THE WEATHER
Sun Rises at 7.52. Sun Sets 4.50 EST.
Cloudy tonight and Tuesday with snow, followed by strong north winds, colder.

The Peterborough Examiner

HOME EDITION

VOL. LXXVIII, No. 2 — PETERBOROUGH, MONDAY, JANUARY 4, 1937 — PRICE THREE CENTS

GERMANY LAUGHS AS MADRID PLOTS REPRISALS

$150,000 Cobourg Church Levelled By Fire

MAN WILL FACE MURDER CHARGE 30 YEARS BACK

Arrested In Northern Ontario Rocco Esposito Is Taken To States

HUNTER OF CRIMINALS

Resided In Ontario For Past 23 Years—Prominent In Community

TORONTO, Jan. 4.—(CP)—While a wife and four children waited anxiously in a small Northern Ontario cabin, Rocco Esposito prepared today to leave Toronto to stand trial in Newcastle, Pa., for a murder committed 30 years ago.

Arrested at his Kirkland Lake home as he prepared to celebrate New Year's Eve with his children, Esposito accompanied officers quietly on the 50-mile journey south to Haileybury where he waived extradition on appearing before Judge Henry Hartman. The fact their father had been arrested was not revealed to the children until the Haileybury proceedings. The arrested man was determined his daughter's birthday on New Year's Day should remain unmarred.

Go Under Name of Strange

The family name is Strange as far as folk in Kirkland Lake, 125 miles north of North Bay, are concerned. Esposito was known as Rocco Strange throughout the Northern Ontario mining fields and he was known also as a hunter of criminals, responsible for bringing to justice one man wanted for murder, the charge he's now enroute to United States to face.

Birthday celebrations for the daughter were staged in the cabin home New Year's Day while the father awaited extradition hearing. On Saturday the 56-year-old miner declared he would go south to stand trial, convinced he would obtain a fair trial and be returned a free man.

Benoit Strange, eldest son, learned of the arrest Saturday when fellow

(Continued on Page 2)

THREE TRAINMEN KILLED IN WRECK

Montreal - Bound Passenger Plows Into Rear Of Freight In Storm

ST. HYACINTHE, Que., Jan. 4 (CP) — Double investigation went forward today into the Saturday night train wreck that took the lives of three Canadian National Railways employees three miles from this town.

While a railway probe went on, a coroner's inquest was opened at St. Rosalie village, 40 miles east of Montreal, where a Montreal-bound passenger train sliced into the rear of a slow-travelling freight in the thick of a snowstorm.

The collision killed W. H. Carvell, 45, Montreal, engineer of the passenger locomotive; J. E. Brady, 50, conductor of the freight, and Felix Cheney, freight brakeman, both of Richmond, Que. Cheney, found alive near the wreckage of the caboose he had been riding with the conductor, died soon after.

Brady had been riding in the observation tower of the caboose, and his body was dropped atop the passenger locomotive in a pile of debris when it sheared off the top of the caboose. The engineer was flung into the tender of his locomotive.

Fireman T. Johnson of Montreal leaped from the passenger engine and escaped with a cut forehead. A woman passenger received a cut forehead and a man was bruised about the knee as four passenger cars followed the engine off the track but remained upright.

DIES IN PRISON

Major Who Shot Stockbroker Never Told Reason

MONTREAL, Jan. 4.—(CP)—Major Robert M. Griffith, confessed killer of William A. Holland, manager of the stockbroking firm of MacDougall brothers here in 1921, died yesterday in the criminal insane wing of the Montreal jail.

Griffith, prominent in military and financial circles, gave himself up to police after the January 14 shooting in 1921 and admitted shooting the broker. No motive was disclosed. Committed to hospital by a court, he escaped and was sent to jail on his recapture.

$25,000 A MONTH

Huge Allowance Given Couzens' Widow To Maintain Homes, Educate Daughter.

DETROIT, Jan. 4 (AP)—An allowance of $25,000 a month for Mrs. Margaret A. Couzens, widow of Senator James Couzens, has been authorized by Probate Judge Thomas C. Murphy.

The widow will receive one-third of the $30,000,000 estate of her Ontario born husband who left no will. The petition for allowance said Mrs. Couzens has to maintain several residences and finance the education of a daughter, Edith, 19.

Six Nearby Families Forced Into Streets As Homes Ignited

Port Hope Brigade Responds To Call For Assistance In Fight

THREE-HOUR BATTLE

Firemen Abandon Doomed Building To Save Nearby Residential District

COBOURG, Jan. 4.—(Special.)—St. Andrew's Presbyterian church, a 74-year-old brick and frame structure, was completely destroyed by fire here last night and six families were driven to the streets in near-zero weather when flames spread to adjoining houses.

Church officials estimated a total damage of $150,000. A $50,000 organ, purchased in 1925, was destroyed and the building had a value of $100,000, they said. There was little hope of immediate reconstruction of the church, it was stated. A total insurance of about $30,000 was carried.

Port Hope Help.

The Port Hope fire department responded to an appeal for help from the Cobourg firemen when the flames raged out of control and threatened destruction of the residential district surrounding the church.

Early in the night firemen abandoned hope of saving the church and concentrated attention on saving the homes. A high wind carried sparks for six blocks, but ice on most of the housetops prevented new fires from breaking out. The two fire departments, totalling about forty men, poured more than a dozen streams of water on the houses around the church, and the blaze was controlled in three hours. Men were placed on all-night duty to guard the homes.

Starts After Service.

The fire strated about 9 o'clock, less than an hour after the evening church services had been concluded. It is believed the fire started from an overheated furnace. Rev. J. B. Rhodes, pastor of the church, said there was no indication of danger when he left following the service.

Fishermen's Catch Trifle Too Large

Honolulu, Jan. 4. (AP)

ONE fish led to another. By the time local fishermen had landed a huge swordfish, they also had five miles of some one else's line and a number of sharks. The swordfish had become entangled in a throw line, and while towing it had hooked the sharks.

MATTSON URGES POLICE REFRAIN FROM INTERFERING

New Advertisement Indicates Definite Contact Made With Kidnapper

POSSES WATCH ROADS

TACOMA, Wash., Jan. 4.—(AP).—An advertisement indicating a contact with the abductor of 10-year-old Charles Mattson appeared today as his father requested law enforcement agencies "to abstain from any action which would in any manner interfere with the full and free opportunity which I wish the kidnapper may have" to return the boy.

The statement of the father, Dr. W. W. Mattson was given to the Associated Press a few minutes after the new advertisement indicating he was in touch with the kidnapper appeared in the Seattle Daily Times.

The advertisement read:

"Mable, we have received your communications. Police have not intercepted them. Channels are entirely clear. Your instructions will be followed. We are ready."—Ann."

Posses Go Into Action.

TACOMA, Wash., Jan. 4—(A.P.)—Highways of Southwestern Washington were blocked by hundreds of armed men to-day in a spectacular police effort to capture two men suspected in the kidnapping of 10-year-old Charles Mattson.

Governor Clarence D. Martin assumed personal direction of the hunt which closed all roads around Shelton, where a lumber mill watchman reported the pair ordered him to tell the boy's father "everything is well."

In Tacoma, 50 miles northwest of Shelton, Department of Justice Agents took official charge of the kidnap hunt which they unofficially have led almost from the time Charles was stolen from his home eight days ago.

A reliable source disclosed they had sent a "kidnap ladder" to a Bureau wood expert in Washington, D.C., for further study.

Reports of contacts with the kidnapper and of doubling the demanded ransom to $56,000 could not be confirmed. The original kidnap note stimpulated the ransom would be doubled each week, if the Mattson family failed to contact the kidnapper. It first called for $28,000.

More Police Swing In

Department of Justice agents gave no indication of what importance they attached to the Shelton report, but they joined the manhunt with State police, sheriffs' officers and police from half a dozen cities. Automobile loads of men with sawed-off shotguns, sub-machine

(Continued on Page 5)

10,362 VETERANS GET ALLOWANCES

Involves Yearly Outlay Of $3,275,000—Number On List Growing Daily

OTTAWA, Jan. 4—(C.P.).—On December 1 last 10,362 persons were receiving war veterans' allowance. This involved an annual disbursement of $3,275,000, according to departmental returns.

The number of veterans receiving allowance increases every day, with no prospect of diminution of work for the board administering the act. As a result of the amendments last year, which modified the statutory provisions to take care of certain cases "on the borderline," about 500 claims were granted.

The war veterans' allowance is a grant to ex-servicemen who, on reaching the age of 60 years, are physically incapacitated from working. Single men are granted $20 a month, and married men $40. The men are encouraged to accept casual labor, and they may supplement their allowance to the extent of $250 a year for married men.

Going Back Rocco Esposito, charged with murdering his cousin in New Castle, Pennsylvania, thirty years ago, tried to dodge cameramen as he passed through Toronto en route to stand trial in the United States. With a parcel of laundry partially hiding his face, he is shown here with Provincial Constable Alex. Wilson. Esposito was arrested in Kirkland Lake.

Canadians Pay Treasury $1,000,000 Taxes Daily

Revenue Experts Indicate Increase From Each Source

BEST YEAR SINCE 1929

OTTAWA, Jan. 4.—(CP).—Canadians are paying into the National Treasury of the country at the rate of $1,000,000 a day, for every day of the year.

Estimates of national revenue for current fiscal year indicate total collections in the neighborhood of $370,000,000, according to National Revenue Department figures.

This includes all taxable sources, each of which will, when the books close on March 31, show a marked increase over previous years and probably the best year since before the depression.

Income tax collections this year will be close to $100,000,000, a boost of about $20,000,000 over last fiscal year. A larger item, however, is the eight per cent. sales tax expected to bring in about $105,000,000. This will be approximately $25,000,000 more than last year.

Excise duties and customs receipts will probably each run to between $80,000,000 and $85,000,000 with a grand total of collections falling little short of the $370,000,000 mark.

EXPECT WINDSOR'S WEDDING IN MAY

Private Ceremony Reported Set For Anglican Church Near British Vienna Legation

PARIS, Jan. 4.—(CP-Havas)—The Duke of Windsor will marry Mrs. Wallis Simpson in May in the little Anglican church next to the British legation in Vienna, the Vienna correspondent of the newspaper L'Intransigeant reported today.

The ceremony will be private, and only a few friends of former King Edward will be present, L'Intransigeant said. After the marriage the Duke and his bride will leave for Dubrovnik, on the Yugoslav coast, the newspaper added.

Last Minute News Flashes

TORONTO.—Ottawa Valley Power Comuany to-day issued a writ at Osgoode Hall claiming a total of $1,483,239 from the Hydro Electric Power Commission of Ontario. The writ alleged the amount is payable for power held available by the company for the Hydro Electric Commission under a contract dated Jan. 15, 1930.

CALGARY.—First real "blow" of winter hit Southern Alberta to-day, a blizzard whipping in from the north-east, blocking highways as deep drifts piled high in rural districts. The blizzard came on the heels of a Chinook which sent temperatures skyward during the weekend.

Rogue Gallery Photo Prized By Widow

Paris, Jan. 4 (AP)

THERE'S a widow in Paris who wants a photograph of her late husband, even if it be only a rogue's gallery picture.

She has written the Public Prosecutor:

"I am a widow, and I haven't a photograph of my poor dead husband. Fourteen years ago he was arrested for murder, but it wasn't very serious and he got only five years in jail. When he was arrested he had his picture taken by the police, and I would now like the picture."

BRIDE BANISHES JOHN BARRYMORE

Sends Him To Trainers' Camp Till He Makes Amends "For Roughing Her Up"

HOLLYWOOD, Jan. 4—(A.P.)—John Barrymore was placed on probation to-day by Elaine Barrie, his bride of a few weeks because "he roughed me up a bit."

"I told him to go to his trainer's home and stay there until he decided to make amends," said the dark-eyed fourth wife of the actor. "While I don't anticipate any serious developments, the next move in the reconciliation depends on John."

Their recent aerial elopment to Yuma, Ariz., climaxed a stormy romance which included a cross-country chase by train and plane, with Barrymore outdistancing his New York protege.

Their latest quarrel started while they were welcoming the New Year in jubilant fashion at a fashionable cafe, Miss Barrie said.

As a finale to the scene at the cafe, she said Barrymore strode out of the place in true, imperious fashion.

"Unfortunately, any quarrels which we may have must become public," continued Miss Barrie, admitting Barrymore is living with his nurse and trainer, Ken Kelly, in West Los Angeles.

107 PASSENGERS RESCUED

Baby Was Born While Passengers Lived In Snow Huts Awaiting Rescue.

MOSCOW, Jan. 4 (CP)—Reports of the rescue on Christmas Day of 107 passengers of the steamship Kamo who had lived in snow houses more than two weeks were received today from the steamship Sakhalin.

The Kamo, off Karagin Island near Kamchatka, lost its rudder Dec. 9 and drifted on the rocks in extremely cold weather, the report said.

A baby was born to one of the passengers before the rescue on Christmas Day.

ANGLICANS ASK EXPLANATION VIENNA PASTOR

Officials Want To Know Why Duke Windsor Let Read Lesson From Lectern

STORY OF NATIVITY

Story Of Prince's Wedding Being Arranged For May Is Denied

VIENNA, Jan. 4—(C.P.).—Anglican Church officials have asked Chaplain C. H. D. Grimes, pastor of Vienna's English Church, to explain why he allowed the Duke of Windsor to read a Christmas scripture lesson from the lectern, the chaplain disclosed to-day.

Specifically, the chaplain declared, the ecclesiastical authorities want to know why he did not ask someone's advice before he allowed former King Edward to read the story of the Nativity during Christmas Day services.

Reports of a prospective marriage at the Vienna Chapel next May between the Duke and Mrs. Simpson were denied at Enzesfeld Castle, where the Prince is staying, at the Legation and by the chaplain.

"Arranging of even a single detail of such a ceremony now would be evidence of collusion, which all parties are seeking to avoid," the chaplain declared.

ROADHOUSE OWNER FINED, BEER COUNT

Result Of Complaint By Performing Rights Representative Seeking Royalties

LONDON, Ont., Jan. 4 (CP) — Representatives of a society "Which I believe is called the Canadian Performing Rights Society" are walking into district restaurants and hotels and "practically trying to force money out of the proprietors" for royalties on music, Crown Attorney Norman Newton asserted in Magistrate Hawkshaw's Court today.

Mr. Newton's statement came when the operator of a Middlesex County roadhouse was fined $100 for having liquor in other than a private dwelling.

The Crown Attorney declared that a representative of the society discussed royalty payments with the proprietor at one o'clock yesterday morning, and then called the police to make a complaint about beer.

"If there is an attempt to make people pay money by threats contrary to law, I will be glad to prosecute," said the Crown Attorney.

JUST SEEKING REFUGE

Drunk Successfully Pleads He Hid In Station To Avoid Traffic.

NEW YORK, Jan. 4 (CP). — Matthew Broderick, 43, was arrested on a charge of disorderly conduct when he refused to leave a railroad station.

Railway Police Sergeant Charles Vetter told Magistrate Mark Rudich Broderick had been drinking.

Broderick added he took refuge in the station to get away from traffic.

"You see, Judge, I only drink on holidays," he pleaded. "Give me another chance."

The judge suspended sentence after Broderick promised to keep away from stations.

Brand Basque Orders As Childish Threats; Seize Third Steamer

Envoy On Way To Inform Franco Naval Campaign To Go On Relentlessly

TENSION INCREASES

Madrid Mans Coastal Batteries —Trains Them On German Warships

BERLIN, Jan. 4 (AP).—Germany backed its insistent demand for Spanish marine "satisfaction" with a third show of naval force today and laughed at "childish threats" of Basque resistance.

Informed German sources said tonight the third Reich's envoy to Fascist Spain was carrying assurances to General Francisco Franco, the insurgent commander-in-chief, that Germany will pursue her Spanish naval campaign "relentlessly."

Twenty-four hours after it had been a matter of public knowledge, the Government announced the seizure of the Spanish merchantman Marta Junquera off the Northern Spanish coast at noon Sunday by the German cruiser Koenigsberg. Officials said brusquely there would be "no details."

Basque Government orders to its patrol boats to fire on any ship menacing Spanish merchantmen drew this reply from the Berlin Nacht Ausgabe:

"Announcements like that issued by a group of Bolshevist criminals at Bilbao, don't interest Germany."

Der Angriff, organ of Propaganda Minister Goebbels, called the Basque warning "a childish threat" by "the Terrorist Soviet of Bilbao."

Set Up Coast Guns.

PARIS, Jan. 4 (AP).—Franco-Spanish border reports said late today that Basque forces at Bilbao, Spain, had trained big German-made coastal guns on German warships in the Bay of Biscay.

The guns, taken from Fort Guadalupe in the Basque flight from Irun and San Sebastian early in the Spanish conflict, were made in Germany before the Great War.

MADRID, Jan. 4. — (AP) — The Spanish Government mapped a naval campaign against German warships after announcing a third Spanish merchant vessel had been halted in as many days.

A communique issued by the Government said the German cruiser Koenigsberg stopped the Marta Junquera Sunday off Cape Ajo, east of Santander in the Bay of Biscay.

The announcement of the new incident in Spanish waters followed shortly after a declaration in Valencia by Foreign Minister Julio Alvarez del Vayo:

"We are firmly resolved, come what may, not to permit another single aggression from the German fleet and to reply as soon as they occur with all the means at our command. Orders have been given to this effect."

The Valencia Government refused through its Paris embassy a German offer to cease molesting Spanish shipping if the cargo of the German freighter Palos and a Spanish passenger were returned.

German Steamer Held.

BAYONNE, France, Jan. 4.—(AP) — Reports circulating in shipping circles today said an armed patrol ship of the Basque Government of Northern Spain had "provisionally" captured the 1,406-ton German steamer Pluto.

Although the reports were unconfirmed by Basque officials, incoming vessels reported swarms of small patrol boats were clustering just outside Bilbao and Santander.

The German warships Koenigsberg and Admiral Graf Spee were reported to have retired from their close watch of the Biscay coast and to be ranging at a greater distance from shore.

Official Spanish advices said the cruiser Koenigsberg held the Spanish steamer Marta Junquera after halting it off Cape Ajog.

REBEL BOMBERS KILL AT LEAST 40 IN RAIDING MADRID

100 Others Are Injured—Two Heavy Explosives Land 250 Yards Off U.S. Embassy

INVADE NEUTRAL ZONE

MADRID, Jan. 4—(A.P.)—Insurgent bombing planes, flying low over northwestern Madrid, dropped more than 20 bombs on the capital to-day.

First estimates by government officials placed the death toll in the new aerial attack at 40 persons, with an additional 100 injured.

Two heavy bombs from the insurgent attackers fell only 250 yards from the officially abandoned United States Embassy. The building was not damaged by the explosives, however, although refugees—most of them women—fled in terror to the basement for protection.

The ships loosed their deadly missiles over the University city and Cuatro Caminos districts, and swept southeast toward the centre of the capital.

There, as well as over the so-called "neutral zone" in the eastern outskirts, the insurgent pilots dropped a stream of explosive and incendiary bombs.

Government planes took off to battle the invaders and the sky over the attacked areas was filled with "dog fights" between the opposing pilots.

MAYOR HAS BUSY DAY

Visits Every Public Institution In Kingston.

KINGSTON, Ont., Jan. 4 (C.P.).—Mayor-elect Charles P. Delton started the New Year off by visiting every public institution in the city, met all officials and shook hands with all the inmates. His round of duty calls included House of Refuge, House of Providence, Hotel Dieu, General Hospital, Orphans' Home, Infants' Home, and St. Mary's-of-the-Lake Orphanage, as well as each of the Fire Halls.

SIR CHARLES KIRKPATRICK DEAD.

LONDON. — Sir Charles Kirkpatrick, ninth holder of a baronetcy created in 1685, died to-day at the age of 62. He is succeeded by his 18-year-old nephew, James Alexander Kirkpatrick.

Catches A Minnow Sporting In Cellar

New Liskeard, Jan. 4 (CP).

DURING recent holiday rains a creek which acted as an outlet for Dymond Township sewers became flooded, and the water backed up into the basement of one township home. When the flooded cellar was inspected, a minnow was seen swimming leisurely about.

The resident did not take time to get a hook and line, but dashed for the pantry and obtained a dipper.

To-day the minnow darts about in a goldfish bowl and is being exhibited to those who doubt the veracity of the fish story.

Hague Protests Nazi Holdup Of Bridesmaids' Passports

Friction Arises From Dutch Ignoring German Flags At Juliana's Pre-Marital Ceremonies

KENT TO ATTEND

THE HAGUE, The Netherlands, Jan. 4 (AP)—The Netherlands government protested formally to Berlin today against what it termed "an insult to the Queen" because of the alleged holding up of passports for three of Crown Princess' Juliana's bridesmaids.

The protest climaxed German-Netherlands friction preliminary to next Thursday's wedding of Juliana and Prince Bernhard Zu Lippe-Biersterfeld of Germany. The friction arose from Dutch action in ignoring Nazi national flags and anthems in the pre-marital activities.

Bernhard, by requesting that only the Netherlands national anthem be played at the wedding, tried to quiet the controversy somewhat.

(Three of his cousins, the Princesses Sieglinde and Elizabeth Zu Lippe and Sohpie Zu Saxe-Weimar-Eisenbach are among Juliana's chosen bridesmaids.)

It was authoritatively reported the Prince's mother might not be able to attend the wedding because her recent poor health had been ag-

(Continued on Page 5)

Empire Air Links Are Growing Shorter

London, Jan. 4—(CP Cable.)

AIR links of the Empire are shortening. To-day the flying boat Castor of Imperial Airways opened a new service between Marseille and India.

Until to-day the Mediterranean section of the route to India was via Brindisi, Italy, and Alexandria. For passengers who used train and ship for the first part of the journey this meant a two-night trip to Brindisi. Now they will save one night's rail journey by going to Marseille.

PENSIONERS DECREASE

Toronto Reports 210 Less Applications Than One Year Ago.

TORONTO, Jan. 4 (CP)—Toronto Old Age Pensions Board today reported the number of pension applications in 1936 decreased for the third year in a row. There were 1,540 applications last year, 210 less than in 1935.

Total amount paid to Toronto pensioners during the year was $2,294,742. The number of active pensioners increased from 10,177 to 614 during the year.

Burglars Force Merchants To Give Suspended Chief Job

Donate $40 For Night Patrol After Breakins Occur While Officer Being Penalized

COUNCIL NOT CONSULTED

KINGSVILLE, Ont., Jan. 4.—(CP).—After two breakins within a week, Kingsville merchants brought suspended Chief of Police J. C. Babcock back on special night duty over the week-end. The Chief's 10-day term of suspension for firing his revolver to scare youths ringing the curfew bell Christmas eve concluded to-day.

The move by merchants followed breakin of a restaurant Saturday and theft of $3. Last Monday men attempted to carry off a department store safe containing $150, after breaking into the store. They fled on the appearance of four Kingsville youths.

After a conference merchants requested Chief Babcock to return to special night duty over the week-end. The Chief agreed and for the past two nights has been patrolling the town with Acting Chief Martin Humphries.

While Chief Babcock was guaranteed no set amount for his services, merchants contributed nearly $40, more than the salary he lost through suspension. The move by merchants was independent of council of this town 25 miles south-east of Windsor.

FAMILY SHOP-LIFTING.

KINGSTON-ON-THAMES, England.—(CP).—A grandmother of 66, her daughter of 36, and her granddaughter of 14, pleaded guilty of theft from shops and were remanded for sentence.

Husband Is Charged Stealing Wife's Car

St. Thomas, Jan. 4.

THE Elgin County Police Court will have an unusual case this week when a prisoner brought to the county jail by County Constable Hugh Sharp of Vienna appears. The prisoner, a Bayham man is charged with stealing an automobile from his wife, according to the information given out at the jail. He is alleged to have been heading for the United States.

STORK BEATS STEAMER

Baby Arrives While Mother Being Rushed to Kingston Hospital.

KINGSTON, Ont., an. 4 (CP)—The stork beat the steamer Wolfe Islander to the city Sunday morning. While the Islander was making a special trip to Kingston from Wolfe Island, a baby boy was born to Mr. and Mrs. Henry James Jermany of the Island.

Mrs. Jermany was being brought over to the Hotel Dieu Hospital, but the stork won the race when the boat was 10 minutes from shore.

Record and Forecast of Weather

LOCAL TEMPERATURES

(Recorded by Govt. Thermometers)

Night	—Yesterday—		
Low.	Noon.	Highest.	Lowest.
20	27	39	21
This date last year	35		33

Higher average temperatures in both columns as well as a one-inch greater precipitation are shown for last month compared with the year previous:—

	Dec.	Dec.
	1936	1935
Average daily maximum temp...	36.5	24.4
Average daily minimum temp. ..	16.8	9.5
Highest temp.	50.0	40.0
Lowest temp.	*13.0	*14.0
Rain (inches)	1.73	0.41
Snow (inches)	11.0	14.7

*—Below zero. —A.O.P.

Lower Lake Region — Fresh to strong southwest winds; partly cloudy with some light snow tonight. Tuesday—Strong winds, shifting to northwest; cloudy and becoming colder; probably some snow, chiefly in western districts.

Georgian Bay—Cloudy tonight and Tuesday with some snow, followed by strong northerly winds and becoming colder.

Northern Ontario — Mostly cloudy and moderately cold, followed by some snow late tonight and Tuesday; becoming decidedly cold on Tuesday with northerly winds.

Ottawa and Upper St. Lawrence Valley — Mostly cloudy with some light snow tonight and part of Tuesday followed by northwest winds and colder towards Tuesday night.

London, 8 a.m. — Temperature 46, rain with moderate west winds.

Paris—Temperature 44; clear and with moderate south winds.

MC

BASQUES WARN BRITISH FROM BAY OF BISCAY

Note States Long Range Coastal Batteries Are Going Into Action

AIMED AT GERMANS

Britain Protests To Insurgents After Steamer Pursued, Fired Upon

LONDON, Jan. 4.—(AP).—British shipping was given advisory warning by the Basque government of Northern Spain to navigate the Bay of Biscay coast with care as it was uncovering coast batteries for long range artillery fire.

The friendly notification said firing of practice rounds would start at 3.30 Tuesday afternoon and would extend from Cape Machicheco, west of Bilbao, to Santona, midway to Santander, on the east.

The zone of fire would cover roughly the area being patrolled by the German battleship Admiral Graf Spee and the cruiser Koenigsberg.

The two warships have been halting Spanish shipping in the coastal waters as a retaliatory measure for the seizure by the Basque government of the German freighter Palos and internment of its cargo at Bilbao.

Order Patrol to Fire.

Basque authorities have ordered their fleet of small patrol boats to fire on any foreign vessel molesting Spanish shipping.

The British government, concerned lest International incidents over German and Spanish steamships hamper moves for non-intervention in the Spanish civil war, ordered a formal protest lodged over interference with its own ships.

The Government instructed Sir Henry Chilton, British ambassador to Spain, to protest to the insurgent Junta at Burgos the shelling of the British merchantman Blackhill.

A statement of the Basque government said four Spanish insurgent trawlers had fired 16 shots Friday in an unsuccessful pursuit of the Blackhill seven miles off the northern Spanish coast.

Informed sources indicated an inquiry would be made at the same time over the reported halting of the British steamship. Etriz by a Spanish insurgent trawler.

QUEENSBORO KEEPS MOORE AS REEVE

Given Acclamation Again After Quarter Century In Same Office

TWEED, Jan. 2.—James A. Moore, Queensboro, who has spent over a quarter of a century as Reeve of the Township of Elzevir, has again been accorded an acclamation. Mr. Moore has been chairman of the Roads and Bridges Committee of the County Council longer than most people can remember, and his return to the Reeve's chair in Elzevir indicates his wide popularity in that municipality. Mr. Moore is the oldest member of the County Council, and as the representative of Elzevir, he is well known through the county from Belleville to Bancroft.

The Council of the same Township was given an acclamation. They are: Neal Reavie, J. T. Kleinsteuber, Edward Nolan, and Simon Clark.

MARMORA

Born on Tuesday, December 29, to Mr. and Mrs. John Turcotte, a daughter.

Miss Ethel Bristol, of New York, is visiting Mrs. D. Thomson and other Marmora friends.

Miss Edith Henry visited at the home of her uncle, Mr. E. McCormack, Oshawa, over Christmas.

Mr. and Mrs. H. W. Sabine and daughter, Winnifred, spent Christmas with Mr. and Mrs. J. R. Bagg at Oshawa.

Miss Grace Taft and niece, Beverley Taft, of Kingston, are visiting the former's mother, Mrs. M. Taft.

Mrs. Elizabeth Sharpe, of Stirling, spent Christmas with her sister, Mrs. O. J. Caverley.

SAYS EPIDEMIC CHECKED.

THOROLD. — Dr. Neil Campbell, Medical Health Officer, said yesterday he believed the diphtheria epidemic here had been checked. No new cases have been reported for three days. Two boys died here during the week, while five cases are still being treated. Gordon Bouck, 10, died on Tuesday, and Edward Coolin, 14, died on Thursday.

FEAST OF EPIPHANY

Commemorates Coming of the Magi to Bethlehem.

The Feast of the Epiphany which falls upon January 6, was observed yesterday in many church services. Epiphany, which is symbolic of the manifestation of Christ to the Gentiles, is celebrated twelve days after Christmas. The feast commemorates the coming of the Magi to Bethlehem, and Sunday morning there was read in the churches the Gospel story of the Wise Men, guided by the Star of the East, bringing to the baby Jesus gifts of gold and frankincense and myrrh. Holy Communion will be celebrated in a number of churches on Wednesday in observance of the Epiphany.

MAN WILL FACE MURDER CHARGE 30 YEARS BACK

(Continued from Page 1)

workers in a Kirkland Lake mine divulged the story. His mother was told by a neighbor.

Mrs. Strange quickly declared her faith in her husband, firmly convinced he is innocent of the crime which police believe had its root in Black Hand activities in Italy many years ago.

It is alleged Esposito or Strange killed Francisco Romeo, a cousin, in Newcastle, Pa., October 7, 1906. Dominico Calo stood trial for the murder but was freed. Police then started on Esposito's trail that led, they claim, back to Italy, then to Belgium and Northern Ontario.

Resided 23 Years in Ontario

Frank A. Costa, special investigator for Pennsylvania State, traced Esposito to Kirkland Lake and with Constable Alex Wilson of Ontario Provincial Police made the arrest which startled the mining community where the prisoner was known as a prominent figure for 23 years.

Reggio, Calabria, Italy, was the setting for the initial play in the drama. United States police maintain. It was there that Romeo as a policeman shot a black hand compatriot of Esposito who then started on the trail of his cousin. The short, stocky Italian is alleged to have roomed with Romeo for several months when he located him in Buffalo, N.Y. He invited Romeo to Newcastle to help him in a fruit business.

United States authorities claim Esposito and Calo greeted Romeo as he landed in Newcastle. The next day, October 7, 1906, Romeo's body was found in the railway yards, riddled with bullets, but police maintain in a dying statement he linked Esposito with the shooting. Depositions carried by G-Man Costa were said to carry this alleged statement.

Ran Down Highgraders

During his years in the north, Esposito ran down a number of highgraders of the gold camps for the Ontario Mining Association. A Russian, named Ivanchuk, was hanged in Haileybury jail yard for the slaying of Provincial Officer Harry Constable in Cochrane 10 years ago, and police stated Esposito's sleuthing brought about the Russian's arrest.

Esposito is believed to have been married in Belgium in 1913, coming to Canada the following year. He lived in Hamilton, Montreal, Smiths Falls, St. Catharines, Cobalt, South Porcupine before coming to Kirkland Lake.

Benoit, the oldest son, is adopted. By a former marriage, Esposito had two sons, now in Italy. One of them Guiseppe, recently wrote to his father, his letter telling of his return from the Italian campaign in Ethiopia.

Besides Benoit at the Kirkland Lake home, there are Madeleine, 22, Pasquelino, 20, and Juliette, 14.

FIREMAN KILLED

Three-Alarm Blaze Costs $30,000 in Port Huron.

PORT HURON, Mich., Jan. 4 (C.P.). — One fireman was killed and another injured in a three-alarm fire which broke out last night in the Watson Building here, doing damage estimated at from $30,000 to $50,000.

Norman MacKay, 42, father of two children, who stayed at his post after inhaling dense smoke, collapsed and died. Flying glass cut an artery in the left wrist of Thomas Cadow, 34, but his hurts were not considered serious.

WORK FOR CANADA

Time Must Come When Great Protestant Bodies Must Unite.

BROCKVILLE, Ont., Jan. 4 (C.P.). — Rt. Rev. Dr. Peter Bryce, Moderator of the United Church of Canada, said yesterday the time must come when all the great Protestant bodies must forget their differences and work for the good of the Dominion.

One of the encouraging features of 1936, he said, was the measure of close co-operation shown by all the Protestant denominations in Canada.

'Well It Did Not Look Very Hard'

Finding out that riding those long blades down a steep and snow-covered slope is not as easy as it appears, Miss Dorothy Taylor of Brooklyn takes a spill while skiing at Lake Placid. She is one of the hundreds of men and women taking up skiing as a winter sport.

Quick Wit of Scotian Women Saved Town From Privateers

Surprised With Men Away Fishing Ladies Fool Raiders With Dummies In Red

THOUGHT BRITISH TROOPS

LOCKEPORT, N.S., Jan. 2—(C.P.)—When tales are told of the courage of women in war-crazed Spain, residents of this Shelburne County town recalled the deed of Paddy Locke, who in 1780 saved the town from the ravages of American privateers.

It was early Autumn. The hardy men-folk of Lockeport, known then as Ragged Island, were away fishing on the banks while their wives and daughters were busily engaged at home getting in the season's crop of hay.

Teeney Locke's wife, Paddy, pausing for a moment's rest from her work, gazed absently out over the sparkling ocean. Suddenly she tensed as she sighted a ship at anchor some distance off shore, and recognized it as an American privateer. Even as she looked, the privateers were embarking in their boats to come ashore and pillage.

Dropping her rake, Paddy ran to her house, grasped a musket, and then rushed through the village, spreading the alarm to the rest of the women. She led them back to her house, after telling them to bring muskets and any articles of red clothing they might have about their homes.

Then Paddy set them to work making dummies clothed in red, with rusty muskets and bean poles strapped to their backs. These they placed in conspicuous places near the shore in full view of the privateers.

Amazons Put On a Show

As the sailors neared the shore they noticed the red-coated figures, and taking them for British sentries, stopped to confer.

In the meantime Paddy and her Amazons had hurried back to the house and donned more red clothing. Then, led by Paddy beating on an old drum, they marched down the hill in some sort of formation, firing their muskets in the air.

Startled at this show of apparent power the privateers turned their boats around and rowed rapidly back to their ship. They hoisted anchor and quitted the vicinity with all possible haste, relieved they had not attacked their stronghold so plentifully garrisoned by British redcoats.

Some days later when the men-folk of Lockeport had returned with their catch, and the tale had been recounted around the hearth in each cozy little home, many a bearded face glowed with pride for the courage of their women.

Finance Expert Dead

Prominent in financial and art circles, Frederick B. Housser died at his home in Toronto at the age of 47. Mr. Housser was financial editor of the Toronto Daily Star and first joined that paper in 1923. He later resigned to go into business, but returned to the paper in 1934. He was born in Winnipeg and was a student of theosophy.

ANNUAL SCHOOL MEETING IS HELD

Leslie Lang Is Elected As Trustee For Three-Year Term

LIFFORD LINE, Jan. 4.—The annual meeting of Lifford School, S.S. No. 5, Manvers, was held in the school-house on Wednesday, December 30th, at two o'clock, with an attendance of eight men. A. E. Wilson was appointed chairman for the meeting, and Charles E. Staples was appointed secretary for the afternoon. James Strachan and Cecil Tims audited the school books, the former substituting for Gervin Mulligan, who was absent. Leslie Lang was re-appointed as trustee for another three-year term, leaving the slate of trustees: For 1 year, Charles E. Staples, secretary-treasurer. For 2 years, W. A. Neals, chairman of board. For 3 years, Leslie Lang. The auditors appointed for year are James Strachan and Cecil Tims. By motion it was decided that Wilfred Mulligan be given the contract of caretaker for another yearly term at a salary of eighty dollars, with the work to be done the same as previously. James Strachan was given the contract of supplying the school with eight cords of 16-inch maple and beech body wood at the price of $7.75 per cord. Charles E. Staples was re-appointed secretary-treasurer for another yearly term at a salary of $15.

A motion was made to consider the drilling of a well on the school grounds during the coming year. The trustees were authorized to inquire the cost of same, submitting their report to the ratepayers for approval. If the approval of the ratepayers is general the work will be commenced as soon as convenient. If not, the trustees will submit their report of findings at the next annual meeting.

It was decided by motion to grant W. A. Neals $2 on last year's wood.

The meeting adjourned, to meet for the next annual session on the afternoon of the Wednesday between Christmas and New Year's Day.

THREE ARRESTED.

WINDSOR. — Detective-Sergeant James Yokom of the Windsor Police Department will leave to-morrow morning for Niles, Mich., to bring back Kenneth Cruise, 18, of 441 Foster Street, Chatham; Glen Shaw, 19, of Ridgetown; and John Dawling, 19, of Detroit. The trio was arrested by Niles city police last evening driving a Packard car alleged stolen here New Year's Day from J. H. Sutton.

COMPLETE PARDON IS GIVEN CHANG

Nanking Council Of State Also Restores Rebel Marshal To Full Civil Rights

NANKING, Jan. 4—(A.P.).—Marshall Chang Hsueh-Liang was pardoned unconditionally to-day by the Council of State for kidnapping Premier Chiang Kai-Shek and raising the standard of revolt in an attempt to force China into war with Japan.

The pardon was made effective immediately and, in addition to cancelling the 10-year prison sentence handed down by a military court, restored the young Marshal to full civil rights.

Chang was expected to go into immediate retirement after his release from technical custody at the home of Dr. H. H. Kung, Minister of Finance.

The Council's action, writing the end to a chapter of China's history that threatened to embroil the entire country in civil war, was believed to have been taken as a result of Generalissimo Chiang's petition for leniency for his erstwhile captor.

Chiang was understood to have great personal faith in the Marshal who captured him December 12 in a sudden coup at Sianfu, remote capital of Shansi Province.

THE BLOODHOUNDS BAY

by Walter S. Masterman

(Continued from Saturday)

READ THIS FIRST

Jack Reid, only witness to the murder of Sir Henry Severinge in the chapel of his ancient Abbey, is a ne'er-do-well who has been posing as an itinerant painter. In the chapel to steal a jeweled cross, Reid could raise no alarm at the time of the murder for fear of incriminating himself. Richard Selden, summoned from Scotland Yard, questions Lady Hilda, the victim's widow, and Eric Colindale, agent for the estate, who is in love with her. He also talks with Colonel Graham, a neighbor whose bloodhounds found the body of Sir Henry in the coffin of his father, and Mrs. Thornton, the housekeeper. Lady Hilda and Colindale are shocked by Sir Henry's will which leaves everything to James, the butler, except an allowance for the children and his widow PROVIDED she marries Colindale. Reid, who has fallen in love with Sylvia Lawrence, governess of the two Severinge children, determines to help Selden solve the murder when he learns her life and the children's are endangered. One of the mourners at Sir Henry's funeral, a Mrs. Holden, shows unusual interest in the Abbey. After a chat with Hucks, the village innkeeper, Mrs. Holden proves to be Selden in disguise. Jack Reid, in his cottage near the Abbey, has a visitor. Lady Hilda engages Reid to fill Colindale's post and Colonel Graham invites Reid to supervise his estate, too, and to dine with him, but to look out for strangers. Reid romps with the Severinge children, largely as an excuse to see the governess. At Colonel Graham's Reid is surprised when the Colonel insists he spend the night there.

(NOW GO ON WITH THE STORY)

CHAPTER 29

A hand service lift obviated the need for servants in Colonel Graham's study; and the Colonel fetched a tray as the lift ascended. From a cupboard he took a beautiful cut glass liquer set and glasses, and he and Reid sat down.

Graham talked in a perfunctory manner about the estate and the work he required done. It really amounted to nothing very arduous: the shooting arrangements; the payment of servants on the estate every Friday, and so on.

"I can't be bothered with these matters," he said, in explanation; "and if I am away for a week-end there is no one to attend to these small duties. With Colindale I had an arrangement. He would not take a fee, so he had a percentage from the marketing of the estate and gardener and make yourself au fait ther that would suit you, Reid?"

"It's all been sprung on me so suddenly," Reid said with a laugh he tried to make natural. "I really don't know how long I shall be here. If it's any help to you I'll take it on, as long as Lady Severinge doesn't mind."

"I'm sure she won't. Then that's settled; it will be a help to me. You'd better meet my bailiff and head gardner and make yourself au fait with the work."

Reid listened idly to the instructions, his mind far away, and inwardly cursing the Colonel for keeping him.

"Of course," Colonel Graham said a little forcedly, "I don't want to ask anything impertinent, but it would interest me to know what sort of life you have had. Have you traveled abroad at all?"

Reid was surprised and slightly alarmed at the Colonel's diffident manner. "No, I haven't—that is, since I was young," remembering that he had told Graham that his people came from South Africa—a sheer invention.

"You never thought of visiting your old home?"

"I have led rather a lazy life. I'm ashamed to say: art schools and that sort of thing," he said vaguely.

"Quite so. I wonder whether you would think me rude if I asked you whether you came to this place by chance, or had you any reason for visiting this neighborhood."

Reid stared in blank amazement. "None whatever," he said firmly. "I merely wandered here, so to speak."

"Quite so! I understand. Strange that you should have come just before the murder—"

"I hope, Colonel, that you are not suggesting that I had anything to do with it?"

"Not for worlds, my dear fellow. Nothing was further from my thoughts. I was merely thinking of you, an artist seeking peaceful scenes, and getting landed into this mess."

There was an awkward silence, which Reid would not break.

"I suppose Sir Henry did not invite you down here?" Graham asked, a little haltingly.

"Really, Colonel," Reid replied, "I told you that it was mere chance that brought me here. I didn't know of the place, or anyone living here. Of course I knew Sir Henry by name."

"Quite so! I was only wondering..." He paused, as though doubtful how to proceed. "It's a queer thing, but you remind me of an old friend of mine. An extraordinary likeness, but of course that may be a mere coincidence."

After the remarks of the landlord at the "Bull", this turn of the conversation put Reid on his guard. Was it to ask these questions that Colonel Graham had invited him to dinner and offered this job to him?

The Colonel was staring into the fire with a heavy frown on his face. He seemed to take a sudden resolve. "You will think my questions impertinent," he said in a harsh voice, and putting his hand into the inner coat pocket of his dress coat he produced a piece of paper and handed it to Reid.

It had evidently been cut from a newspaper, and was part of a picture with one figure only showing, but fragments of the rest of the group by the side of a seated man. Reid gazed at the old worn remnant in bewilderment, for the face of the man was so strikingly like himself that he no longer wondered at the Colonel's curiosity.

He lifted his eyes from the paper and met the gaze of Colonel Graham fixed on him with a greedy, fierce stare.

"It is very like me," he said quietly. "I don't wonder that you were interested."

"You don't know who that is?" The words were spoken as though the other awaited anxiously for the answer.

Reid handed the cutting back with a laugh. "I haven't the foggiest idea. It's no one I have ever met."

"Well, well! One does meet with these likenesses," the Colonel remarked, folding the paper carefully and replacing it in his pocket.

"Who is this man?" Reid asked; but Graham became secretive at once. "Oh, it wouldn't interest you; a friend I knew many years ago."

But Reid's mind was in a whirl, for he had seen more than the mere likeness. On the back of the paper, which he had idly turned over to see whether there was any date, a few words were scribbled in pencil over the printed matter:

E is here. Take care. H. S.

"H. S." Henry Severinge!

Some strange mystery lay behind this business.

Present Graham rose to help Reid to another liquer brandy, and himself to some strange Indian liquer that he took. Reid also rose, ostensibly to knock his ash into the grate. He walked to the black windows, down which the rain was running in streaks.

"I have quite lost all sense of direction here. Where does the village lie?"

The Colonel stood beside him. "Over there, but of course you can't see anything with the light on, and in this storm. Wait."

He went to the door and switched off the light, and the room was plunged in darkness. For some seconds spots of light swam before Reid's eyes. The fire was merely a red glow. Presently, far off, he saw lights looking like sunken stars.

"That's the village; you can't see much through this rain, but on a fine night one can pick out every house until the lights go out."

He moved to the other side, and Reid followed him with a beating heart.

"One can see the Abbey from here in the daytime—just a glimpse over the trees...Hello!"

Reid noted a change in the Colonel's voice.

One twinkling light showed in the blackness, clear and steady—a light burning in an upper window.

"I wonder what the devil that's for," Graham said in a rasping voice.

Reid steadied himself. "Is that in the Abbey?"

"Yes; but it's quite unusual. They always close the shutters on account of the damp from the lake, and the curtains in any case. On a night like this they would hardly have a window unshaded."

A sense of foreboding filled Reid's mind at the sight of that signal light. He had no doubt it had been placed there by Sylvia and it was her SOS. He was glad of the darkness, for he clenched his fists involuntarily and glared at his host.

"Well," the other said in a forced way, "let's have the lights up. I expect friend James has forgotten to shut up."

The light came on, and the windows became black again.

"I think I'll turn in," Graham said abruptly. "I feel restless tonight and shall stay here. I have a bed that lets down from the wall, and I often prefer this place to my bedroom. You know your way?"

Reid took the hint and wished his host good night. He noticed with interest that the door of the room opening on the staircase was a massive affair, at least an inch thick of solid oak, and was secured with steel bolts and a morticed lock. It was a strange door for a snuggery whose walls were of glass.

He turned at the door with a yawn. "I don't expect I shall want to read—I'm rather tired."

The door closed behind him and he went slowly down the few steep steps to the gallery. He saw that his bedroom door was open and that a steady light burned inside. And then a sudden feeling that at all costs he must get away from this place seized him. He must tell Colonel Graham that he was going, and let him think what he liked. He was half-way to his room, but turned back resolutely.

The gallery was very dark, but long practice had made him almost catlike in his powers of sight, and he stole to the door leading to the Colonel's strange room. He opened it and noted that it was a flimsy affair and without a lock. Then he placed his foot on the staircase and drew back with an intake of breath. He felt with his hand as high as he could reach. The staircase was gone, and only a smooth surface rose in a slant before him. The stairs moved on a pivot, like a moving stairway, and what had been steps were now mere plates, tight-fitting and unclimbable.

He paused irresolute, and a rush of surmise overwhelmed his mind. The heavy locked door above, this device of the stairs, and the bloodhounds at large, all spoke of a man in deadly peril. But why, in that case, should the Colonel have trapped him in the house?

TORONTO TO END WATER SHORTAGES

35,000,000-Gallon Supply To Be Assured By New Purification Plant

TORONTO, Jan. 2 (CP).—Built at tremendous cost and the loss of three lives when concrete work collapsed, Toronto's new water purification plant, the city's greatest step in recent years toward an adequate water supply nears completion.

No more will citizens of Toronto be asked to use as little water as possible during heat waves. Within two years Toronto will have a water supply of 35,000,000 gallons of water every 24 hours. The plant, if necessary, can be enlarged to supply 100,000,000 gallons.

Lake Ontario by a concrete retaining wall 1,000 feet in length, the plant covers 19 acres of ground and is located at the eastern city limits. The plant will be the largest in Canada and will compare favorably with those in use in the world's largest cities.

Water for the plant is drawn from Lake Ontario through a tunnel stretching a mile beneath the lakebed and then continued a quarter of a mile further through steel pipes of eight feet in diameter. The intake is 47 feet below the water level.

The water is first brought to the pumping house, then forced up to the filtering plant. Screened through sand and gravel, the water is next stored in a reservoir ready to be pumped into the city mains when needed.

RONGG IS RIGHT

Wright Is Wrong, Judge Rules in Double Patent Claim.

LOS ANGELES, Jan. 4 (C.P.). — Wright is wrong and Rongg is right.

And that, "paradoxical though it may appear," is his decision, Federal Judge Leon R. Yankwich held to-day.

Luther Wright and Herman Rongg submitted almost identical patent claims.

"The court holds that Wright is wrong and Rongg is right," the Judge stated. Judgment was so entered.

Co-operative Effort Showing Newfoundlanders' Prosperity

Nova Scotian College Graduate Puts Plan Over Among Farmers, Fishers, Miners

CLUBS ESTABLISHED

ST. JOHN'S, Nfld., Jan. 2.—(CP).—Gerald Richardson is from Missouri, but he does not have to be shown.

Instead, as director of co-operation for the Newfoundland Commission Government, the 28-year-old, red-headed scholar from St. Louis has helped hundreds of Newfoundland fishermen and farmers to lift themselves from economic "hopelessness and helplessness" to comparative prosperity.

A towering six-footer, Richardson came east in 1933 to continue his study of Celtic languages at Saint Francis Xavier University, Antigonish, N.S., the only university in North America offering a course in Scotch Gaelic.

He was there only a few weeks when he wrote to his parents in St. Louis, "I saw three cows today, near the campus of this country-like college town."

But Richardson found still stranger things in this small intellectual centre of Eastern Nova Scotia. The famous adult education program of the University's extension department caught his attention. He studied and worked hard delving into its operations and achievements.

Graduating with a Bachelor of Arts degree in 1935, he took over "this co-operative business" in earnest. Soon he was editor of the Extension Bulletin, a bi-monthly publication in the interests of adult education.

Sent To Denmark.

Immediately after graduating he was sent by the University to International College, Denmark. There he studied the advanced cooperative plan of Scandinavian countries from May until October.

Saint Francis Xavier University loaned Richardson to the Newfoundland Commission Government last May. Several months later, after he had organized study clubs and credit unions throughout the old colony, they offered him the post of director of co-operation under jurisdiction of the Department of Natural Resources.

Since then the Missourian has travelled 35,000 miles by train, automobile and boat among the scattered communities of the island.

The first organization step was taken in Grates Cove, a town of 800 souls on the rugged East coast. Here various types of study clubs were formed—Home nursing, weaving, sewing, domestic science, sheep raising and public speaking. And withal to teach the people to think for themselves.

The Grates Cove Associated Study Clubs now have almost 200 members, including Bill Cooper, a 68-year-old farmer. They have a co-operative rally song, too, which has a "Come All Ye" swing.

Clubs Located Widely

The work has gone far since then and now clubs are located throughout the land.

"We think the movement will be a great success in Newfoundland despite great difficulties, because of the fine character of the people," said Director Richardson.

"They are easier to teach. They enjoy study and have great courage when it comes to facing their problems."

"Newfoundlanders are hard to convince but once they find a thing to be reasonable they will be loyal to it forever."

Chief field worker under Richardson is Gussie Macdonald, 24-year-old former Glace Bay, N.S. coal miner, who talks and thinks like a university graduate.

Twenty-six students selected by the government completed a six-weeks special course at St. Francis Xavier University earlier this month.

Billed as "shock-troops" of the movement, the group included two district magistrates one of whom holds a law degree from Dalhousie University, Halifax.

Fired with success the movement is growing fast. Given theoretical equipment to work with, the people are solving their own problems, lifting themselves from economic chaos by their proverbial bootstraps.

AUTOMOBILE STRIKERS

Board of Strategy Convenes in Detroit—Has Power to Call General Strike.

DETROIT, Jan. 4 (A.P.). — A Board of Strategy authorized to call a general strike in the General Motors Corporation's 89 plants throughout the United States, convenes here to-day to determine the course of action of the United Automobile Workers of America.

The automotive industry watched this meeting and the scheduled re-opening of motors and parts plants to-day after a three-day holiday to ascertain the effect of strikes which already have closed 19 of the company's branches, leaving at least 38,000 workers idle.

BENSFORT

Mrs. Wm. Emberson has returned home after visiting friends in Peterborough for a few weeks.

Miss Jean Stinson of Millbrook visited Mr. and Mrs. Judson Pue on Tuesday evening.

Mrs. Fred Perrin and daughter Jean visited Mrs. W. C. Dawson on Monday.

Dr. and Mrs. Mercer Mason have returned to Toronto after spending a few days at the home of Mr. and Mrs. Harry Barnard.

Master John Pue, son of Mr. and Mrs. J. Pue celebrated his second birthday on Tuesday, December 29th.

Mr. Fred Lander of Plainville visited Mr. and Mrs. George Nurse on Monday.

Mr. and Mrs. John Brackenridge entertained at an oyster supper on Tuesday evening. Mr. and Mrs. H. Moncrief, Mr. and Mrs. Dawson Rutherford, Mr. and Mrs. J. Pue, Mr. and Mrs. George Fletcher.

Mr. and Mrs. James Finnie were visitors to Peterborough on Tuesday.

Mrs. E. Wood visited Mrs. J. Pue on Wednesday afternoon.

Miss Jean Stinson recently called on Mrs. Fred Perrin.

HEIGHT OF AMBITION.

LONDON.—(CP).—Taking charge of the growing youth of the nation was the height of womanly ambition, declared Lady Reading, at the opening of a girls' club.

Our Stock Of

USED CARS

Is

Second To None

See our display of Used Cars.

New Year Values

Lillico Motors

383 WATER STREET

Phone 362

QUALITY ALWAYS COUNTS

EXAMINER JOB PRINTING SPEAKS FOR ITSELF—TRY IT

PHONE 1600

THE PETERBOROUGH EXAMINER

Job Printing Division

What will you be doing—ONE YEAR FROM TODAY

THREE hundred and sixty-five days from now—what?

Will you still be struggling along in the same old job at the same old salary—worried about the future—never able to make both ends meet?

One year from today will you still be putting off your start toward success—thrilled with ambition one moment and stone cold the next—delaying, hoping, fiddling away the precious hours that will never come again? Don't do it, man—don't do it.

There is no greater tragedy in the world than that of a man who stays in a rut all his life, when with just a little effort he could advance.

Make up your mind today that you're going to train yourself to do some one thing well. Choose your occupation from the list below, and get the full story of what I.C.S. can do for you.

TEAR OUT HERE

INTERNATIONAL CORRESPONDENCE SCHOOLS CANADIAN, LIMITED

Department 1906-B . Montreal, Canada

Without cost or obligation, please send me full information about the subject before which I have marked "X" in the list below.

TECHNICAL AND INDUSTRIAL COURSES

☐ Electrical Engineering ☐ Practical and Applied Electricity ☐ Mechanical Engineering ☐ Mechanical Drafting ☐ Machine Shop Practice ☐ Telephone Work ☐ Automobile Work ☐ Architecture ☐ Building Construction ☐ Structural Engineering ☐ Diesel Engines ☐ Civil Engineering ☐ Ore Mining ☐ Coal Mining ☐ Textile Manufacture ☐ Aeronautics ☐ Chemistry ☐ Navigation ☐ Blueprint Reading ☐ Plumbing and Heating ☐ Steam Engineering ☐ Radio ☐ Petroleum Refining ☐ Highway Engineering ☐ Refrigeration ☐ Railroading ☐ Poultry Farming ☐ Agriculture ☐ Marine Engineering

BUSINESS COURSES

☐ Bookkeeping ☐ Accountancy ☐ English ☐ Secretarial Work ☐ Commercial Art ☐ Advertising ☐ Commerce ☐ Grade & High School Subjects ☐ Salesmanship ☐ Commercial Law ☐ Show-card & Sign Lettering ☐ French-Spanish ☐ Office Management ☐ Industrial Management ☐ Merchandising ☐ Industrial Designing ☐ Civil Service ☐ Mathematics

DOMESTIC SCIENCE COURSES

☐ Professional Dressmaking and Designing ☐ Home Dressmaking ☐ Advanced Dressmaking ☐ Millinery ☐ Foods and Cookery ☐ Tearoom and Cafeteria Management, Catering

Name ..... Age ..... Address .....

City ..... Province ..... Occupation .....

If name of Course you want is not in the above list, please explain your needs in a letter.

Social and Personal

CALL 1600

M. W Lyle, manager of the Canadian Canoe Company, has a birthday anniversary today.

✧ ✧ ✧

Mr. and Mrs. L. I. Hamley of Elias avenue are observing today the twenty-seventh anniversary of their wedding.

✧ ✧ ✧

Miss Alfrieda Cox was in Toronto on Saturday for the Atchison-Milliken wedding at Forest Hills.

✧ ✧ ✧

George Milliken of Burnham street attended the Atchison - Milliken wedding in Forest Hills, Toronto, on Saturday.

✧ ✧ ✧

Mr. and Mrs. R. M. Houston, with the latter's mother, Mrs. J. B. Parker, and Miss Kathleen Swain, spent the New Year and week-end in Ottawa.

✧ ✧ ✧

Friends of Mr. and Mrs. Earl Mahood of 322 Water street will be glad to know that their small daughter, Earlyne, has recovered sufficiently after her recent attack of pneumonia to return home from St. Joseph's Hospital.

✧ ✧ ✧

Mr. and Mrs. E. G. Patterson of Hunter street west will receive at their home on Tuesday evening, on the fiftieth anniversary of their wedding.

✧ ✧ ✧

The friends of Mrs. W. T. Jeffery of 559 Patterson street, who sustained a fractured neck in a motor car accident on September 20th, will be glad to know that she has recovered sufficiently to have the plaster cast removed and is progressing favorably at Nicholls Hospital.

✧ ✧ ✧

The Rev. J. T. Finn, who for fourteen years past has been stationed at St. Peter's Cathedral here, left this afternoon for Parry Sound, where he has been appointed parish priest by His Excellency, Bishop O'Connor.

✧ ✧ ✧

The annual supper of the Ladies' Auxiliary to the Canadian Legion will be held this evening in the upper Legion hall, as a preface to the annual meeting of the association.

✧ ✧ ✧

The boys of the Junior Bible Class of St. John's Church will entertain their friends at their third annual banquet, to be held in the parish house at seven o'clock on Tuesday evening of this week.

✧ ✧ ✧

The Misses Hugel of Toronto spent New Year's in the city with their sister, Miss Helen Hugel, and Miss Mary Archer, and were registered at the Empress Hotel during their stay.

✧ ✧ ✧

Donald Lucas has resumed his studies at the Peterborough Collegiate Institute after spending the vacation with his mother, Mrs. T. J. Lucas of Downeyville.

✧ ✧ ✧

Jack A. Wilson of Toronto, son of Mr. and Mrs. R. A. Wilson of Peterborough, has received word that he won first prize in the Essay competition sponsored by the Dominion Association of Chartered Accountants.

✧ ✧ ✧

Guests at the home of Mr. and Mrs. R. J. Kidd of Hunter street west for the New Year holidays included their son-in-law and daughter, Mr. and Mrs. Robert J. Allen of Toronto, also Mrs. Kidd's cousin, Dr. Edith J. Lewis of Hamilton, and Mr. Kidd's nephew, Ralph Kidd of Port Perry.

✧ ✧ ✧

Mr. and Mrs. Kenneth Mackenzie of London, England, who spent the holiday season with the former's parents, Mr. and Mrs. J. F. MacKenzie of Weller street, have gone to New York to spend ten days there, enroute to their home in England.

✧ ✧ ✧

Neil MacKenzie, who has been spending the Christmas holidays with his parents, Mr. and Mrs. J. F. MacKenzie of Weller street, and who recently received his degree of Bachelor of Science (Aeronautical Engineering) after completing a two-year course at the Parks Air College at East St. Louis, Missouri, has gone to Montreal to enter an Aeroplane Factory there.

✧ ✧ ✧

Edson Richmond, son of Mr. and Mrs. G. A. Richmond of Rubidge street, has returned to Oxford, Ohio, to resume his studies at Miami University. He was accompanied by his friend, Cody Murray of the same school, who spent the holidays here at the home of Mr. and Mrs. Richmond.

✧ ✧ ✧

Rupert Phelan and daughter Margaret, of Seattle, Washington, are guests of Mrs. M. Brady of Douro street, Ashburnham and of Mrs. Kearney and Miss Lottie Kearney, in Young's Point.

✧ ✧ ✧

Lee Family Holds Re-Union.

The annual Yuletide re-union of the Lee family was a pleasant event of both Christmas and New Year's Day, at the home of Mrs. Joseph Lee of Orpington Road. Dinner and music formed the program of both days, with the members of this musical family taking part in choruses and solo numbers. Those present included Mrs. Lee's sons and daughters and their families: Mr. and Mrs. Albert Lee, Mr. and Mrs. Ernest Lee, Mr. and Mrs. J. Monks, Mr. and Mrs. C. H. Porter, Mr. and Mrs. Noel Monks, Mr. and Mrs. Ernest Kitney, Mr. and Mrs. George Robinson, Mrs. J. Robinson, Mrs. E. McKinstry, Harold Lee, Eric and Clifford McKinstry, Harold, Clarence and Albert Porter, Jane Harvie, Laura, Gordon, Ernest and Allan Lee, Jack and Joan Monks, Henry and Cyril and little Esther Jane Robinson, also several friends: Mr. and Mrs. Perry Smith and Lloyd Lawson.

✧ ✧ ✧

Last Dance Of Holiday Season.

The Junior Set put a period to the holiday fun of the season by a dance held on Saturday night at the Kawartha Golf and Country Club, when Betty Elizabeth Kirn and Edson Richmond entertained, assisted by their parents, Mr. and Mrs. H. C. Kirn and Mr. and Mrs. G. A. Richmond.

The young people danced until eleven o'clock to the music of Jack Marshall, when supper was served, and the dance broke up at midnight.

Prizes for novelty dances went to Miss Mary Hall and Horace Steer (birthday number), and Miss Orma Lacheur and Noel Barr (spot dance).

Guests included the Misses Marion Juby Zoe Stayzer, Margaret Louden, Irene Poolman, Frances and Betty Wolfe, Phyllis Pink, 'Bink' Shadgett, Loreen Wellwood, Margaret Jackson, Orma Ristow, Rosamond Burns, Merrill Smith, Betty Middleton, Dorothy Boyle, Mary Hall, Margaret and Olga Westbye, Orma Lacheur, Ruth McKee, 'Gerry' Reynolds, Shirley Jennings of Toronto and Dorothy Howart of Toronto, also Harlow Cutting, Bob and Gerald Juby, Don Duncan, John Bannister, Bob Ingram, David Rogers, Sam Patte, Douglas McPherson, Lloyd Louden, Jack Patte, Herbert Galley, Philip Turner, Frank McNulty, Waring and Ted Clark, Reg Yelland, Andrew Scott, Jim Lillico, Melville McKee, Horace Steer, Noel and Ferguson Barr, Arthur and Ben Ackerman, Donald Diplock, Ches Richmond, Al Park, Donald Tully, Edward Ayrheart of Toronto and Cody Murray of Miami University, Oxford, Ohio, who was the holiday guest of his classmate at the same school, Edson Richmond.

✧ ✧ ✧

Attend Funeral.

Out- of-town relatives and friends who attended the funeral of the late Thomas W. Darcy, son of Mr. and Mrs. H. W. Darcy of Downie street, which took place on New Year's Day, included Mrs. T. R. Darcy, Mr. and Mrs. Charles Steinmiller, Mr. and Mrs. Charles Bailey, and Robert Darcy, of Detroit; Mr. and Mrs. Fred Steinmiller, Roy Steinmiller, Mr. and Mrs. Pat Collier, of Rochester, N.Y.; Mr. and Mrs. C. W. Connop, of Oshawa; Miss Vera McCormick of Toronto; Melville Stone and T. Montgomery, of Burleigh Falls; Mr. and Mrs. W. Crowe, Mrs. W. Windsor, W. O'Herron and G. Hendren, of Lakefield; Mr. and Mrs. A. Patton and C. Patton, of Cannington.

Fashion Service

With blouses playing such an important part every minute of the day, here's a real "find." Their cost will fit into your allowance, too.

Both the tailored "tuck-in" shirt and the short shirt blouse with peplum are made with a single pattern.

The tailored shirt of crepe silk is quite the smartest thing for the office and ordinary day wear. School and college girls simply adore it of crepe silk, woollen, rayon challis or muslin. Washable satin crepe adds a 'dressy' appeal.

Rows of shirring lend interest to the shoulders of the more feminine shirt blouse. You'll note too, the soft gathered fulness at the front beneath the yoke, the belted waistline and the peplum. Crepe silks, lustrous satin crepes and metal cloths are especially nice for this model.

Not even your most intimate friend will ever suspect you made both blouses with the same pattern. You'll have them both for a very modest cost.

Style No. 3484 is designed for sizes 14, 16, 18, 20 years, 32, 34, 36, 38, 40, 42 and 44-inches bust. Size 36 requires 2¼ yards of 39-inch material for the tailored shirt blouse; the more feminine shirt blouse requires 3 yards of 39-inch material.

The Examiner,
Please order for me:

Pattern Number .....

Size .....

My Name .....

Address .....

.....

SKATERS SKIRTS SHORT THIS SEASON

Left, skating dress of delft blue imported flannel, bright red felt hat; right, blue wool skirt, white Tyrolean sweater.

"O'er ice and snow we glide along,
We shout and sing a merry song.
Our hearts are gay, without a care,
Our spirits light and free as air
As over the ice we go."

SKIRTS are the very smartest thing to wear this season when skating. Two chic skating outfits are pictured for the girl who cuts capers on the ice. Skating has become more and more popular as the girls grow outdoor-minded.

The suit on the left is of delft blue imported flannel with a full-gored skirt, neat shirtwaist bodice and turnover collar. The cap is bright red felt. White gloves and skating shoes complete her outfit.

The other costume is not quite so professional looking. The skirt is bright blue wool, and it is worn with white Tyrolean sweater. A skull cap the color of the skirt, or in black or brown, dark gloves and shoes finish the costume.

Remember, when choosing clothes for skating, that your skirt, to be smart, must be knee-length or shorter.

While solid colors seem to be the choice of the skaters, or combinations of light and dark plain shades, the horsewomen are choosing checks and plaids. At a recent country hunt meet one woman wore a coat of large cross-bar check, while another used three patterns in combination, one for her jacket, another for her stock, and a plaid for lining her topcoat.

BRIDGENORTH

A very enjoyable evening was spent at the home of Mr. and Mrs. Allen B. Mann when they entertained about sixty of the young people of Gilmour Church and other friends at their home. The first part of the evening took the form of a skating party on the lake, with a large bon-fire to light the way. When they returned to the house, progressive games were played and also contests were ably taken charge of by Mrs. Mann. At midnight refreshments were served by the hostess and contests were again enjoyed. Miss Lillian McGregor moved a vote of thanks and Mr. Clarence Stabler seconded the motion, replied to by Mrs. Mann.

Mr. Clarence Stabler of Kingston University is spending the holidays with his parents, Mr. and Mrs. R. Stabler of Smith.

Miss Betty Nicholas, Messrs. Bob Nicholas of Lakefield, Rodney Nicholas of Guelph and Harry Nicholas of Toronto spent Christmas and Christmas holidays with their mother, Mrs. Warren Nicholas of Smith. Mr. Harry Simpson of Toronto also visited his sister, Mrs. Nicholas.

Mrs. Morton, Miss Janet Calder, Mr. Bernard Calder and two children of Ancaster, spent Christmas with their sister, Mr. and Mrs. A. B. Mann of Smith.

Mr. and Mrs. J. Earl Mann of Detroit spent the holiday with their parents, Mrs. John Archer and Mr. and Mrs. J. G. Mann of Smith.

Mr. and Mrs. Wright and son John spent Christmas vacation with their parents in Toronto.

Miss Marion Storey of Toronto visited at the home of her cousin, Mrs. R. S. McMullen last week.

The W.C.T.U. of Smith will be held in Bridgenorth Church on Monday, January 11.

Weddings

DAY—DENSTON.

The wedding of Sigrid Denston, Reg. N., eldest daughter of Mrs. Flora Denston of 451 Water Street and the late Walter Denston of Katton, England, to John Day of Peterborough (member of the Central Ontario News Company), formerly of London, England, was a quiet event of Sunday (January 3rd) morning at ten o'clock, at All Saints' Church, with the rector, the Rev. J. D. Paterson officiating.

Attendant re the bride's mother, Mrs. Denston, and her brother Eric. Only the immediate members of the family were present at the ceremony.

SPRATT—WHITEMAN.

TWEED, Jan. 4.—A quiet but pretty wedding was solemnized at the United Church Parsonage, Eldorado, on Wednesday, December 30, when Ethel Annie Whiteman, daughter of Mr. and Mrs. Alfred Whiteman, of Madoc Township, became the bride of William J. Spratt, son of the late John Spratt of Chandos Township. The attendants were the brother and sister of the bride, Mildred Whiteman and Henry Whiteman. Rev. W. G. Fletcher officiated.

CLEMENGER—GOODCHILD.

TWEED, Jan. 4.—At the United Church Parsonage, Marmora, December 28, Mr. Clayton Forest Clemenger, of Marmora, and Miss Helen Mary Goodchild, of Eldorado, were united in marriage by Rev. C. W. Hollingsworth. The young couple were attended by Miss Lela Margaret Goodchild, sister of the bride, and Mr. Wilfred Horace Fenn, of Madoc.

HASTINGS

The Women's Institute will hold their January meeting on Tuesday, December 5th, in the council chambers. Miss Flo German will be program convenor. Mrs. Findly will give the motto, "Do not waste time looking at your hill, climb it" and Miss German the topic, "But for the grace of God, there goes me." Hostesses will be Mrs. John Fairman, Mrs. E. D. Scriver, Mrs. J. H. Hess and Mrs. J. Cruikshank.

Mr. and Mrs. H. Mcmillian attended the funeral on Wednesday of the late Mrs. Fred English of Norwood.

Miss Clara Williamson of Harmony is spending her Christmas vacation with her father, Mr. Thos. Williamson, and brother Richard.

POLITE CHILDREN REWARDED

PARIS, Mo.—(C.P.).—An annual custom since 1922, when Henry J. Boatner left a fund for the purpose, Lisa Sproul, aged eight, and George Nevins, 13, were awarded prizes of $10 as the most polite and courteous children in the city.

For Drugs Phone
15
Elliott's

Just Between Us Women

A Daily Chat With Examiner Neighbors, Conducted by Roberta

WHAT we truly and earnestly aspire to be, that in some sense we are. The mere aspiration, by changing the frame and spirit of the mind, for the moment realizes itself. —Mrs. Jameson.

And this: No man (or woman) is ever laid on a shelf by fate. He climbs up there of his own will, and lies down beneath the dust of forgetfulness because he lacks the heart to arise and face the business of life. —Seton Marriman.

Dear Friends:

Did it ever occur to you how much influence your thoughts have on your success or failure? If you start anything and do not think you can accompash it, you are heading straight for failure, and it gives a droop to your lips, a slowing down of your mentality, a feeling of insecurity, so that you really help yourself to failure.

Many people know when they are sick, that to try and feel that they are going to get better hastens their recovery. All doctors know this, and that is why they do not tell a patient how serious his illness may be, because sometimes the knowledge makes them give up, and so they die when there was no need to die.

And when we think we are going to be successful, our thoughts tend to show us how to bring it about. You cannot take a thought out of your brain and examine it, but you can certainly see the results of it. No successful person ever let themselves think they were going to fail. But so many want to take the easy way. They want to win on a lottery never realizing that they have a winning ticket on the lottery of life once they believe in themselves and go ahead and use it.

Right now I am trying for success and I know I shall succeed. There are many obstacles in the way, which I cannot see how I can clear away. But they will be cleared never fear, and I shall enjoy the success I have labored so hard to get. And I simply will not let myself think I will fail. I know I will be successful.

You know yourself that if some unpleasantness comes your way, it colors your thoughts, it makes you depressed, you can see nothing bright ahead of you, yet the world and those around you are the same before you let the words of someone else become the thoughts in your mind, and see what a lot of trouble pesky irritating thoughts can be.

Well, if it will work like that to your detriment, naturally when you change them to something pleasant, they will work to your good. They work both ways remember. And so, if there is something you want to do or be, think success, and you will have won half the battle. You will gain enthusiasm, and vitality and an eager looking forward. And all the while your mind will be working with you, instead of against you as it does when you think you are going to fail in the desires you have.

Now, in no way am I pushing religion at you, but you simply cannot be successful without keeping in contact with your Maker, because He said "With God all things are possible." So many of us fall down because we forget this vital fact.

You might as well expect a ship to steer itself over the ocean or a car to guide itself over the roads, as to expect to gain success without contacting God. He gave you your power, and He will show you how to use it, if you will use common decency with Him. But if you think you know better than He does, of course you must go your own gait, but you will not go very far.

Put resentment out of your mind. Send thoughts to the one who is causing resentment within you, that they will be more understanding. Right now I am sending thoughts to a person that will alter their opinion of me, an opinion which has no foundation in fact, but is erroneous just the same, and I know this person will get my thought and there will be friendliness result, instead of antagonism.

So, think success, sleep with it, take it with you when you go out, and bring it back with you when you come home. Send the thought of it winging out, and it will come back like a homing pigeon. More later.

Your Friend.
ROBERTA.

TRENT RIVER

Seymour Township Council is elected by acclamation as follows: Reeve, John Currie; Deputy-reeve, Robert Innes; Councillors: Frank Lee, William Ross, William Rowe.

The Ladies' Aid meeting will be held Wednesday afternoon, January 6, at the home of Mrs. George Brooks instead of the United Church as previously reported. Afternoon tea will be served.

Mr. and Mrs. M. T. Lean and family spent New Year's Day and the week-end with Mrs. Lean's parents, Mr. and Mrs. Arnold Richards at Baltimore.

Mr. Howard Buzzo has returned to Detroit, Mich., after spending a few days at the home of Mr. and Mrs. James Lonsmuir and family.

Mr. William Cross and family of Norwood Road were New Year's Day visitors with Mr. and Mrs. James Lonsmuir and family.

Mr. and Mrs. G. Scott of Warsaw were Christmas visitors at the home of the latters' parents, Mr. and Mrs. John Lloyd of Preneveau.

Miss Norah Lloyd has returned from visiting at the home of Mr. and Mrs. G. Scott of Warsaw.

Miss Barbara Watson of Havelock is a visitor with Mr. and Mrs. Melville Wight.

Mr. Bob Lloyd of Stoney Lake has been a visitor with Mr. and Mrs. John Lloyd of Preneveau.

Mr. and Mrs. Harry Coon of Toronto were holiday visitors with the latter's parents, Mr. and Mrs. John Locke, Seymour West.

New Year's Day visitors with Mr. and Mrs. J. I. Free of Seymour West were Mrs. John Free and granddaughter, Eleanor Brown, Mr. John Lawson, of Trent River; Mr. and Mrs. Tom Kerr and family of Campbellford.

The Weather: Fair and Cooler

Sale Children's Winter Coats

Cameltex, Curly Cloth, Novelty Weave Coats. Brown, blue, green and wine shades. Sizes 4 to 14X.

33⅓% Discount.

ROBT. FAIR & CO., LTD.

For Dinner Dates

FOR IMPORTANT dinner dates Anita Louise chooses this floor-length black crepe frock made over an under-dress of cloth of gold. A pert velvet beret, black velvet bag and gloves complete her costume.

HAVELOCK

Mr. William Rose of Toronto was home for New Year's with his mother, Mrs. Will Rose.

Mrs. Walter Wilde, of Campbellford, spent New Year's Day at the home of her son, Mr. James Wilde.

Dr. and Mrs. H. G. Carleton, of Norwood, spent New Year's Day with Mr. and Mrs. M. Isaacs, of town.

Miss Marion Spooner, of Smith's Falls, spent a few days last week with Miss Marguerite Brown.

Mr. Ronald Kemp, of Peterborough, spent New Year's with his parents, Rev. S. A. and Mrs. Kemp.

Mr. Max Warne, of the local Bank of Toronto staff, spent the week-end with his parents, Mr. and Mrs. E. Warne, of Peterborough.

Mr. Kenneth Kemp, of Peterborough, spent Sunday with his parents, Rev. S. A. and Mrs. Kemp.

Mr. and Mrs. Fred Woods, of Campbellford, were New Year's Day visitors of the latter's sister, Mrs. E. Fennell.

Mr. and Mrs. William Holdcroft and children, of Kingston, spent New Year's with the former's parents, Dr. and Mrs. Joseph Holdcroft.

Mr. and Mrs. James Gay, of Campbellford, spent New Year's with the latter's parents, Mr. and Mrs. Richard Sanderson.

Mr. and Mrs. Norris Whitney, Jr., of Oak Lake, were at the latter's parents, Mr. and Mrs. Wm. Aikens, New Year's Day.

Mrs. Will Wright, of Belleville, spent a few days last week with her mother-in-law, Mrs. J. Wright.

KIDNEYS MUST CLEAN OUT ACIDS

The only way your body can clean out Acids and poisonous wastes from your blood is through 9 million tiny, delicate Kidney tubes or filters, but beware of cheap, drastic, irritating drugs. If Kidney or Bladder disorders make you suffer from Getting Up Nights, Nervousness, Leg Pains, Backache, Circles Under Eyes, Dizziness, Rheumatism, Acidity, Burning, Smarting or Itching, don't take chances. Get the Doctor's prescription called Cystex (Sis-Tex). Works fast, safe and sure. In 48 hours it brings a feeling of new vitality, and will do the work in one week or money back on return of empty package. Cystex costs only 3c a dose at druggists.

ASTHMA KILLS

Health and Vitality.

You can't be well and strong or sleep well as long as choking, strangling Asthma saps your vitality. But 9,947 former Asthma sufferers in Canada have stopped their attacks and gained new health with the tasteless prescription Asmo-Tabs. No more smokes or injections. Starts work in 3 minutes. For free trial and $5,000 proof bond, just write Knox Co., 725 Knox Bldg., Ft. Erie North, Ont.

I. D. A.
FOR DRUGS
PHONE 274
Best For Service
Variety and Price
BORLAND'S
222 Charlotte
I. D. A. DRUGS

HOUSE OF REFUGE VISITED BY GIRLS

Lakefield Junior Group Pay New Year's Call On Old Folk

LAKEFIELD, Jan. 4.—A group of nine members of the Junior Institute of Lakefield and district, gathered at the postoffice on Thursday, December 31 and walked out to the House of Refuge to make their annual New Year's call on the residents. They were welcomed by Mr. and Mrs. Fry and the old people put on the following musical program:

A sing-song accompanied by Marjorie Frankish in which the old folk joined; a piano instrumental by Minnie Charlton; a reading by Muriel Bulloch, "Long Distance"; an instrumental by Mildred Garbutt; an instrumental by Ethel Lake; a guitar solo by Viola Murphy Marjorie Frankish gave a short sketch of her trip to Bermuda which interested the old people. One of the gentlemen enquired whether any of the girls had seen the Rocky Mountains. He had worked near them for a time, some years ago, and their beauty and immensity had continued to impress him. Miss Frankish's description of the scenic beauties of Bermuda had recalled to his mind the beauty of the British Columbia district.

Miss Lloyd, an employee at the Home, gave a harmonica selection and several of the elderly gentlemen contributed solos which were thoroughly enjoyed by the audience. At the conclusion of the program bags of candy, fruit and cookies were distributed. Mr. and Mrs. Fry served afternoon tea at which Miss Irene Frankish who is president of the Junior Institute poured. The girls were then shown through the Home which is modern and well equipped.

Cars called to take the Institute members back to the village.

Miss Merle Crawford of Toronto spent New Year's with her parents, Mr. and Mrs. Theo Crawford, Lakefield.

Miss Mary McKerchar, who spent the Christmas vacation with her parents here, returned on Sunday to resume her studies at the Ontario College of Art.

Miss Hilda McKibbin of Peterborough spent the holiday with her mother, Mrs. A. McKibbin, and Miss N. Nelson, Lakefield.

Messrs. Arthur Thornton and Allan Dawe, both of Toronto spent the New Year week-end in the village the guests of Mr. and Mrs. Fred Crawford.

Mrs. Charles Thompson met with a nasty accident on Tuesday morning last when she slipped on the icy walk and fell, cutting a large gash in her head, just above the ear. She is improving slowly.

The regular monthly meeting of the Women's Institute has been postponed from Wednesday, January 7th to Wednesday January 13th, on account of the Class on Home Utilization of Wool which is being held in the Memorial Hall this week.

Lakefield people have been skating on Clear Lake this week. Many citizens of the village spent New Year's gliding over the surface of the lake on skates; owing to the lack of the usual heavy snowfalls, the lake is in good condition for skating.

Mr. and Mrs. K. A. MacKenzie and Mrs. Eric Grier are visiting in Quebec, where they hope, weather permitting to participate in the skiing there.

DEPENDABLE CLEANERS

Ladies' Coats, Dresses, etc. Men's Coats, Suits (cash and carry), cleaned, pressed 75c

217 Hunter St. W.

"NERVES" SHE CALLED IT

Losing interest—losing friends—she never went out any more—always too tired. "Nerves," she thought—but it was her kidneys, the filters of her blood, that needed attention. Delay meant danger. She took Dodd's Kidney Pills at once. The improved action of her kidneys helped to clear away blood impurities and excess acids. Fatigue, headache, backache, lack of energy, disappeared. 117

Dodd's Kidney Pills

Phone 3680 BUEHLER BROTHERS 387 George St.

ROUND STEAK	16c	HAMBURG STEAK, BEEF CUTTINGS, PICKLED PORK HOCKS, SAURKRAUT — 3 lbs. 25c
SIRLOIN STEAK	17c	
WING STEAK	17c	
WAFFLE STEAK	17c	SHIN BEEF, MINCED STEAK, PORK LIVER, FRESH TRIPE, MINCEMEAT — 2 lbs. 25c
T-BONE STEAK	19c	
BLADE ROAST	12c	
RIB BOIL BEEF	8c	BEEF LIVER 15c
BRISKET POINT	7c	CALF LIVER 28c
BUTTER With Meat Order	28c	SHOULDER PORK CHOP 17c
		BUTT PORK CHOP 19c

Florence M. Leach
OPTOMETRIST

I wish to announce that I have taken over the optical practice of the late E. Warren Kee, R.O., and have assumed all responsibilities in connection with the business.

393 GEORGE ST.
Tel. 527
ELLIOTT'S DRUG STORE

The Examiner

The Peterborough Examiner published each evening by Peterborough Examiner Limited Office, Hunter and Water Sts., Peterborough Ont.

Subscription Rates: 15c per week in city delivered by carrier; $4.80 per year by mail to outside points.

Members: Canadian Press; Audit Bureau of Circulation; Canadian Daily Newspaper Association, Empire Press Union.

PERRY J. GIFFEN, Managing Director.
A. R. KENNEDY, Managing Editor.

PHONES: Editorial 1601. Business Office 1600
Private Branch Exchange to all Departments

MONDAY, JANUARY 4, 1937

631 Cases of Paralysis

Manitoba had 631 cases of poliomyelitis, (infantile paralysis) during 1936 and there were 28 deaths. From the attack there resulted 75 cases of residual paralysis—that is, cases where the crippling effects of paralysis have remained. That is disastrous enough, but it is much better than the record of the last attack in 1928, when there were 434 cases producing 29 deaths and 150 cases left in the column of residual paralysis.

The officials in Manitoba attacked the epidemic in every possible way. Admittedly the equipment with which any community is supplied is as yet weak enough to meet such an emergency, but they tried isolation, serum, and regulations were strict. Better still, a record has been carefully made of all that happened in Manitoba. This much has been noted:

In municipalities which barred the incoming of people from infected areas there were no cases of infantile paralysis. Whether that proves the value of isolation or is mere coincidence the officers do not state.

Municipal officials in Boissevain district decided at once to give free diagnosis and free treatment. A number of cases were reported; they were dealt with at once and there were no deaths and no residual paralysis.

In one group of 58 cases 32 received serum within 36 hours of the initial symptoms, and in none was there a fatality or a trace of residual paralysis. In the other 28 cases serum was not made available until after 48 hours or more, and in this group of 28 there were 15 cases of residual paralysis.

Another record is that of one family where a girl of 14 was given treatment the day she was taken ill, and in 36 hours was definitely on the road to complete recovery, but the house was kept under quarantine. The parents were sure it had not been a case of poliomyelitis and resented being kept under quarantine. A sister of 12 years was taken ill with similar symptoms but the doctor was not called for three days. Paralysis had set in and the girl was dead two days later.

Records such as have been kept in Manitoba are valuable because the medical world needs to know more about the disease, and worth-while information comes from actual observation when an epidemic is raging. The experience in Manitoba shows that dealing with infantile paralysis in epidemic form should be on a community-wide basis; that a physician should be called and *called at once;* that serum should be used as soon as possible after the diagnosis. Manitoba officials have made a distinct contribution to national welfare by having noted carefully the progress of their campaign and set forth in detail the results which followed efforts of resistance.

Strikes and Prosperity

The optimist may regard strikes as evidence of the return of better times, but that point is difficult to see and more difficult to admit. The automotive industry in United States is riddled by strikes at the moment. In Detroit General Motors closed its plants for the New Year holiday week-end with 30,000 employees idle because of strikes called by the unions. There are other plants in the southern section of the country where strikes are also in progress in the flat-glass industry from which auto makers secure supplies. Experts claim that if the furnaces in these industries are allowed to close it would take from two to three months after the strike was settled to get them relined and heated again.

The automobile is not all made under one roof. There are possibly many hundreds of places making parts and supplies which enter into the final assembling of the finished car. If the supply from a number of these separated shops cuts off the required quantity of any part then the whole industry suffers. In order to keep on turning out completed cars it is necessary that all the people in all the plants which make parts of them shall all be working. And that is the reason why a strike in any of the separated plants is so far-reaching in its effect. Two hundred people on strike in one place may mean that several thousand may become idle elsewhere.

It may be argued that the coming of strikes indicates the return of better times because it means the workers are certain there is more money to be secured, but one looks in vain at idle plants and workers with no wages when searching for evidence of prosperity returning by that route.

Advertised Goods Are Safer

There was a good looking advertisement in an exchange, and in part it said: "Insist on getting what you pay for." The announcement went on to explain in detail the suits sold by this establishment had a wool content which guaranteed value and wearing quality.

The weak point is that the average buyer is not in a position to insist or to tell the difference between that which is good and that which is inferior. A man goes to a store or a tailoring establishment for a suit of clothes. He may take the material between his fingers and feel it as though he were going to judge of its quality. The number who could do so intelligently would be small. There might be a few possessed of technical knowledge and they could judge with intelligence. The average man can not do so.

The average buyer is in much the same position when he goes for shoes. He is not a judge of leather, and he knows very little of the construction of a shoe. He can tell whether the thing feels comfortable, but that is about all.

That is where the advantage of buying an advertised article enters. A reliable firm advertises its cloth or its suits, and it will state over its own name the nature of the contents. The maker or seller of good shoes will do the same thing. And in doing so these people have placed themselves on record; they have made certain statements and have caused their names to be affixed. Under such surroundings the purchaser can buy with assurance. He is not guessing, but dealing with reliable people who come out in the open and say what they have for sale.

Appealing to the Scots

There is some rather clever publicity being used in Scottish newspapers to popularize the use of Canadian wheat. The message does not stop at reciting the qualities of our wheat, but couples with it a tribute of praise regarding the manner in which the Scottish folk make their bread. In one part we read in The Ayrshire Post:

> "The Canadian wheat farmer is proud of the part his product has played in producing in Scotland bread that has a world-wide reputation for quality. Through the co-operation of skilled and painstaking Scottish bakers, a loaf of bread is baked that is unexcelled for nourishment and flavor."

So right there the wise advertising man has tied up the Scottish baker; he has been given credit for being a great baker using a great product. Nicely timed too is the announcement that "wheat was first grown in Western Canada by Scotsmen."

That sort of advertising should win Scotland, pipes, haggis and porridge bowls included. To be sure we grow the good wheat in Canada, but the Scots came out and grew it first. It makes good flour, but it is the Scottish baker who knows how to make from it good bread. It is a clever and convincing manner in which to sell Canadian wheat or Canadian flour.

Leave the Tenth Alone

We read something the other day where one of the modern writers made reference to the days when men wore separate cuffs. The way in which the case was stated was flippant; in it there was no respect, and it caused one to feel that the men of previous days had been doing something which they should not have done.

Getting dressed particularly on Sunday was not always as simple as it is today. On the Tenth Concession grandfather always had quite a time of it and he needed assistance. Going to church on a Sunday morning at the corner of the Tenth and the Broken Front road was a serious business. Grandfather never did chores on Sunday morning. He got some warm water from the tank at the back of the kitchen range right after breakfast and he was off to his room. And he needed help, and when that time came he let it be known such was the case. His shirt was of grey flannel, but over the front went the dickie, and it had to be carefully tied in place with the tapes which went around to the back, and the dickie front was white as driven snow and as stiff as the piece of tin which stood behind the parlor stove to keep the heat from scorching the wall.

When the dickie and collar were attended to, then came the cuffs. They were of celluloid or rubber and grandfather had carefully cleaned them in the basin on the washstand. The buttons which decorated them were large and black with a little band circling. Also there was a clip arrangement which gave them anchorage to the shirt sleeve. It required rather a delicate arrangement. Grandfather was always fairly handy at fixing things in the house or in the barn. He could make a good enough set of whiffletrees by hand, could fashion a splendid and workable boot-jack and with his pocket knife could whittle out a good button to close and hold the hen-house door, but he could not fix those cuff clasps himself. All he could do was stand still and hold his arms straight while it was being done for him. Grandfather liked those celluloid cuffs hanging down enough for the big cuff buttons to show beneath the coat sleeve. He wore them only on Sunday morning and seemed to be more at peace when he got home and took them off, but as it was his one brief excursion during the week into the land of masculine adornment he wanted to make the most of it. He said—and with truth—there was no use wearing the things if they did not show.

It was a sort of ritual on the Tenth Concession, and for that reason we find no joy in smart men of the present generation speaking in a slighting and altogether irreverent manner of the cuffs of a past generation. It seems too much like a deliberate attack on grandfather and the substantial ways of the Tenth Concession

It Helped Many Farmers

Those who are interested in winter as a time for winter sports have been disappointed by the weather of recent days. They could find no pleasure in finding rain coming down.

There are farmers all over the province to whom the rain of recent days together with the thawing of the snow has been the finest gift which could have been bestowed upon them. Their wells were dry and they had been drawing water for several weeks to attend to the wants of their stock, and it looked as though they would have had to keep on doing so. They were fearing the time when heavy frost would close the creeks. We have seen reports from a number of places saying that the wells were being filled and the farmers' problem in that regard had been solved. So a rain in midwinter has served a good purpose.

NOTE AND COMMENT

American concerns are complaining about the prices British firms are charging for rubber. They seem to regard the charges as crude so to speak.

Exports of liquor to the United States last year more than doubled but that does not seem to have had any effect upon the domestic supply.

There were only forty-seven drunks arrested in Toronto over the New Year. The others were able to keep in a vertical position.

Sir John Martin-Harvey, British actor, has been kneeling so often in rehearsal that he has contracted housemaid's knee. That is what could be called realism in acting.

The charges made at some of the Toronto and Montreal night spots for New Year's eve were enough to give revellers a head-ache without pulling a single cork.

During 1936, 133,118 persons visited the Parliament buildings at Ottawa and this total, we are given to understand, does not include the senators who drop in every once in a while.

The London trunk telephone exchange handled 11,500 calls in five hours on New Year's eve and when you come to think of it that represents a lot of "guess who's speaking" in such a short period.

If these sit-down strikes are to continue the unions will probably soon be pressing for occasional chairs to enable the members to do their sitting in comfort.

The coming parliamentary session is expected to be wound up by the end of April. It will be necessary therefore for both Mr. King and Mr. Bennett to lop an hour or two off all their set speeches.

A bomb-proof four-poster bed has been patented in Germany. If the inventor could also guarantee the thing would be safe against poison gas he would have something.

Great Britain started the new year by laying the keels of two battleships. The armament race is on and all the rules have been thrown overboard by the nations of the world.

Vancouver man is playing thirty-three games of chess via the correspondence route with opponents scattered all over the globe and we imagine Premier Aberhart would be glad if the folk in Alberta had as much patience.

The wife of President Roosevelt is now a regular member of the Newspaper Guild. The first lady of the United States writes a syndicated daily column and it is good enough to get by even if she had never seen the White House.

It is apparent that the grim warning of the Christmas holiday death list had its effect. The New Year accident record on both sides of the international boundry line showed a decided improvement, despite a casualty list of over one hundred violent deaths in the United States.

PUZZLED

(By A. R. K.)

¶ A letter with a signature, just what it is I am not sure, has just arrived by mail; the letter was quite easy read, and I was pleased with what it said, but after that I fail.

¶ I know that I can help the jay, who sent that letter here today, and I could set him right; but now I'm badly out of luck, and fear that I am really stuck, his signature's a fright.

¶ I thought at first 'twas Buckingham, and I was sure I knew the man, and then I thought 'twas Jones; I shivered with the thought of that, it left me worried like and flat, I owe him twenty bones.

¶ I turned the thing then upside down, and it looked quite a lot like Brown, but I knew that was wrong; it looked a lot like Samuel Hay, or else perhaps 'twas Jacob May, or else Sylvester Long.

¶ His pen was good, of that I'm sure, to dash of such a signature, for in it there's no pause; perhaps he wrote in fearful haste, a man who had no time to waste, I don't know who he was.

¶ He'll think perhaps it's rather queer, to get no letter back from here, he'll think I've snubbed him sure; it might be any name I know, I've set them down row after row—that awful signature.

Nobody Wants To Milk On Sunday

(By Rusticus in The Stratford Beacon-Herald)

ON THE FARM:—Milking cows is not such a bad job when there is nothing else to do. Somebody has got to milk cows because milk and its products are among the principal and most necessary foods. We might get along somehow without wheat. Some sort of cakes of bread, very inferior it is true, might be made from other grains, but take the milk supply away from a city for a very short time and see what happens.

We have said that milking cows is not such a bad job. There are times though when we frankly get fed up on the monotonous routine of milking cows.

For instance, on Sunday evenings along about 5:30 or six o'clock, the farmer must get into a pair of overalls, grab up his milk pails and milk those cows. Someone has said that television would make the farm boy more willing to stay on the farm. We believe that cows, whose milk producing organs could be set out of gear on Saturday night and kept out of gear till Monday morning, would be many times more effective.

Some of the things we have heard farm boys and hired men say about milking cows on Sunday evening, when they are anxious to be off to see the best girl, would have smashed the most callous radio receiving set had they been broadcast. We have known farm girls who generally helped with the milking refuse to go near bossy on Sunday at all. Their contention was that it made them smell "kind of cowy" when the boy friend called in the evening, and we don't blame them a bit for being a trifle careful.

This winter we have been milking more than our usual number of cows. In fact, we are milking enough cows to make the job of milking them get to be a bit monotonous even on a week day. We are not expecting to make any great amount of money out of our effort. It just happens that we have more cows than usual and the very ones that are in condition to sell are the ones we wish to keep in the herd. In this group of cows, as in most herds, are all kinds of cows, There are those (fortunately a large majority) that give their milk freely. It is a pleasure to milk a cow like that. It isn't even so bad to milk a cow like that on Sunday night. It is this kind of cow they use over in the States for their milk maid contests at their state fairs, and when these girls manage to get so many quarts out of a cow in two minutes somebody sits down and figures out how long it should take the hired man to milk the cows. But the thing doesn't work out that way.

There is a heifer down there in the barn right now that would tax the patience of any man. In time, when there is less pressure on the udder, we shall make an attempt to open up those ducts a trifle so that the milk will come more freely, but just yet it takes us about as long to milk that one heifer as to milk two or three of the other cows.

No, we are not getting any great pleasure out of milking more cows. We are not likely to clear up enough money by spring to enable us to make even a small down payment on a new car. We are like our fellow farmers though—we get a lot of satisfaction out of producing a bigger crop, more cream or meat, irrespective of whether we get paid for our labor or not. We like a nice thick layer of butter on our own bread and we will do our small part to produce the butter so that the other fellow can put a nice covering on his bread.

In this age of machinery one might well ask—why not milk the cows with a machine? Of course, there are many types of power milkers on the market. We know of several farmers who are quite enthusiastic about the milking machine. Then on other farms the very same machine is standing idle while the milking is being done by hand. We may be wrong but it is our belief that the system of hand milking is just about as efficient as any yet devised.

JUST LIKE CHICAGO.

(Hamilton Spectator)

CHINA appears to have outChicagoed Chicago at its most bizarre. Marshall Chang Hsueh-Liang, it is reported, has been sentenced to a term of fifteen years in prison for his rebellion against Generalissimo Chian Kai-Shek by a military court that immediately reduced the punishment to ten years.

Then it was indicated that the government, in view of Chang's youth and voluntary surrender, might issue a New Year's amnesty, granting a full pardon.

So Marshall Chang, in a few hours, has seen his prospects change from those of an interminable confinement to those of probable reinstatement.

As we mentioned once before in an editorial in these columns, we do not like commenting on the affairs of the, to us, obscure Orient, but we had in the Chicago of the days when the gangsters ruled an excellent illustration of what happens when people make a joke of the law. In this case, of course, political considerations no doubt played their part, but even so the reduction of this sentence is more drastic than any we have read of before, and it was rendered the more strange in that it was reduced, as it were, by easy stages.

HERE'S A COMPLAINT.

(New York Sun)

"MANY of the Canadian products covered by the trade agreement entered the United States in greatly increased quantities compared with last year, and were directly competitive with American goods; such products for instance, as seafood, whiskey, cheese and lumber. ....Moreover, the tariff cuts effected by the trade pact with Canada have allowed England, Japan and other countries to send increasing cargoes of finished merchandise and raw materials to the United States. Whether or not the President loses or retains his power (to cut tariff rates) the 14 treaties in operation will continue for their fixed duration."

Britain spent $750,000 in 1936 fighting rust corrosion.

LOOKS URGENT

Office Boy: "Beg pardon sir, but the gentleman says he MUST see you."—Humorist.

The Rights of Indians.

(Writer Blames Whites for Their Troubles.)

EDITOR Examiner,

Sir: Having read with great interest and not a little indignation an account of the indignities to which two Indians were recently subpected by a game warden and his assistants while attempting their arrest on a charge of illegal hunting, I feel it my duty to express a few thoughts on the matter.

Many years ago when the Redman freely roamed the woods that everywhere nestled in the broad bosom of our fair land, he found game aplenty and the lakes and rivers teemed with an abundance of fish to meet his need. He did not, however, abuse his privileges, but took only such as he required.

All this has changed since the advent of the white man, whose wanton destruction has obliged our governments to pass laws restricting his intemperate hunting propensities.

Those in authority have recognized the danger of valuable fur-bearing animals becoming extinct because of the insatiable and unnatural cravings of over-zealous hunters who under the false name of sportsmanship extravagantly take the life which they can never give. As we have already stated the Indian was never guilty of this.

In the name of reason I ask, "Is it right that Indians who are the original citizens of this land, be bound by laws, the issuing of which was made necessary by the intemperance of the white man?" Just as the Ethiopians were branded "traitors" and treated accordingly by the aggressive Italians because they refused to submit to the latter's rule in their heretofore free country, so the Indians who defended their freedom, were treated with inhuman harshness.

In Vancouver on March 7, 1913, there passed away a beloved Canadian citizen in the person of Pauline Johnson. She was a talented poetess whose father was chief of The Six Nations Indians and whose mother was an English lady. The sense of injustice to the Indians, a once proud people driven to distant corners of the land was ever strong with her. She arose in the might of her pen to espouse their cause. May she still speak to our hard hearts in this hour when such a champion is needed. One of her poems entitled "The Cattle Thief" in which the speaker is represented to be the daughter of a slain Indian begins thus.

"Stand back, stand back you white-skins, touch that dead man to your shame,
You have stolen my father's spirit, but his body - only claim,
You have killed him, but you shall not dare to touch him now he's dead,
You have cursed, and called him a cattle-thief though you robbed him first of bread—
Robbed him and robbed my people—look there at that shrunken face,
Starved with a hollow hunger, we owe to you and your race.
What have you left us of land, what have you left of game,
What have you brought but evil, and curses since you came?"

The natural resources of the Indians disappeared with the artificiality that accompanies what the white man terms civilization. Thus his means of livelihood have been swept away, and he is forced into any environment altogether uncongenial to his freedom-loving spirit, as well as detrimental to his health.

It is therefore as little as we can do to so adjust our laws that the Indian may have recourse to such resources as hunting, fishing, etc., at all times. This is his own native land. We are intruders.

That we as a nation may recognize his rights is the sincere desire of a sympathetic white man.

W. CECIL G. PARRINTON.
Peterborough, Jan. 2.

A Community Enterprise.

(From the Cobourg Sentinel-Star.)

THE Dundalk Herald, an original and enterprising weekly newspaper in this Grey County village, breaks forth in an ecstacy of joy with a splendid special edition in honour of their new rink. And justifiable is this joy and pride—both as to the new rink and the high standard of the special edition itself.

Most villages and small towns operate their rinks with financial difficulty. Unless the place has a good hockey team to bring necessary revenue to the rink the going is hard. This has been proved time and again with such excellent rinks up that way as the Palmerston and Listowel arenas as examples. When there is not a good hockey team in town the rink revenue is not up to the self-operating mark. Thus, courage is needed.

A village or town that lacks a rink, however, lacks a great deal. Those who have never had one have never realized what they have missed. The wholesome amusement that the village or town provides for its citizens is inestimable. Dundalk will revel for some time to come in the civic enjoyment of their splendid new rink.

The usual difficulty of raising sufficient finances to build such a rink failed to stop the citizens of Dundalk. They raised what they could, and this was considerable. If the citizens would offer free labour to build the rink it could be done. What about it? Doctors, lawyers, farmers, merchants, milkmen, garage men, and what-have-you united in a shoulder-to-shoulder drive. They might not have been ace-high as carpenters but the spirit was willing and they set to work. As a result of this striking example of community enterprise a most creditable community rink today stands ready for the enjoyment of the entire countryside.

There are many municipalities which could stand the same community spirit as was displayed by the citizens of Dundalk.

The Speed Limit Problem.

(From the Hamilton Spectator.)

THE POTENTIAL speed of motor-cars becomes faster and faster. But what is the good of owning a car which can whisk along at 70 miles an hour and upwards, when the law forbids (or is supposed to forbid) any speed in excess of 35 miles? It is exasperating to travel at half-speed and so there is an agitation to do away with legal limits altogether. One of the arguments used is that no one takes any notice of the 35-mile limit, anyway. That, however, is not true. There are plenty of people who scrupulously obey the traffic laws and who are convinced that if all drivers were to do the same there would be no cause for anxiety about highway safety. The higher capacity of their cars is merely a comfortable assurance of reserve power in the event of emergency; it is not regarded as the minimum but the maximum of performance, to be used only under exceptional circumstances.

Another argument of the speed merchants is that statistics show a surprisingly small percentage of accidents at very high rates of speed. It is admitted that when an accident does occur, under such circumstances, it is likely to be of extremely grave character, if not fatal. The reason for the comparatively low percentage, however, is that at present the average speed on the road is not much above legal limit; once that limit is removed, the strong probability is that the number and severity of accidents in the higher speed categories will be immediately increased.

Surely, it requires no argument to prove that risk increases proportionately to speed. With all modern mechanical improvements and technical safeguards, it is, after all, the human factor which counts most in ensuring safety. A car bounding along at 70 to 80 miles an hour is not under proper control and is a peril to itself and to other vehicles. Experts agree that to drive above 50 miles an hour is to invite disaster. While something might be said to stepping up the speed limit to some extent, in view of recent developments in the automobile industry, to abolish it altogether would be to surrender to the demands of the reckless, the selfish and inconsiderate.

THE JACK RABBIT.

(Lindsay Post)

THE BIG game season being over and the ducks having now continued their southern flight under protection of the law, nothing much in the way of game is available to the hunter except the rabbit.

Hundreds of sportsmen, however, are enthusiastic regarding the pleasure to be obtained from this class of sport and are appreciative of the healthful recreation which pursuit of the despised "Jack" affords. It is a wily foe, swift as a greyhound and as keen as a fox.

Quite a number have been noticed in this district recently and a few have fallen before organized hunting parties. At Fenelon Falls where "Jacks" have been a minus quantity for some years several have been bagged within the last few weeks.

REDUCING NOISE.

(St. Thomas Times Journal)

THE time has come when thoughtless individuals who persist in creating noisy disturbances during hours when respectable people are sleeping do so only at the risk of penalties. Many large cities of the United States have successfully conducted anti-noise campaigns and that they mean business is evidenced by the report from Buffalo, where a man who kept a radio turned on loudly at 1.50 a.m., was fined $25 under the anti-noise ordinance. The charge was laid by neighbors who complained. Other noises could and should be eliminated during the hours from 11 p.m. to 1 a.m. Municipalities will not be censored if they invoke legal action that will permit the imposition of fines for such offenses.

Hard to Believe How Time Flies

JANUARY 4.

1907 Portrait of Robert Weir, P.G.M. of British North America is unveiled at a special meeting of Diamond L.O.L.

Vital statistics for Burleigh and Anstruther show that there were only two marriages in the township last year.

Bachelors' Club elects Dr. J. E. Middleton as "most illustrious" chief. Among the new members initiated is G. N. Gordon.

H. Phillips is elected president of Peterborough Local No. 17 of the Bricklayers and Masons' Union.

City Hockey League opens with Stratchonas defeating the Auburns 4 to 3 and Charlotte St. winning from High Lifes 4 to 0.

1917 Sergt. Alex Gillespie former Peterborough rugby star is officially reported as seriously ill.

The body of G. W. Vosbourg the car chemist who had been missing ever since the Quaker Oats fire is discovered beneath a pile of debris, outside the ruins of the boiler-house.

R. N. Ruddy of the law firm of Ruddy and Burnham has been made a county judge.

Robert Gollop is fined $5 in police court for driving his car up the middle of the road.

It is announced that Lloyd's of London has suffered the heaviest loss in the Quaker Oats fire. That firm had issued $176,000 insurance on the plant.

The Peterborough Law Association has been offered $4500 to cover the damages caused by fire to the Association's library in the court house.

1927 E. G. Patterson announces a plan by which employees of the Canadian General Electric Company may invest in the company's stock.

J. C. Poolman, manufacturer of specialties in ladies' wear states that he will have a new factory building erected on Romaine St.

The alumnae of St. Joseph's Hospital are sponsors of a very successful dance.

Six new men will be members of the Peterborough County council this year as the result of the township elections.

The partnership of H. T. Adams and F. J. McFadden in the Dickson store has been dissolved and the former remains as the sole owner.

HE WANTS BEEF.

(Brockville Recorder and Times)

THE "roast beef of old England" must have been of very much higher quality than that which is customarily provided for the people of Brockville to gain it the place in song and story which it occupies, for one of the greatest difficulties which confronts the housewives of this community is, we believe, to obtain beef at any price which is worth the eating.

We do not know if Brockville is peculiarly situated in this regard, but we do know that some of the stuff that masquerades as "prime western steer beef" and even a great deal of the beef which bears government brand marks is fit only for stew, and not very good stew at that. It is by no means an unusual experience for housewives and others to buy beef which is highly praised by the butcher and then to discover, after it has been roasted, that it is too much for human jaws to master. To the soup-pot or to the cats and dogs it goes.

Hundreds of Brockville households are calling for good beef, tender beef above all. They are willing to pay for it at a reasonable premium, but they find that it is almost impossible to procure. We have even known people to bring back good beef from Ottawa and elsewhere because they cannot buy it here. And yet on the rare occasions when really quality beef is offered, it is quickly sold.

Give us real beef, tender beef, succulent beef, beef to which people will turn again and again instead of viewing it with dismay and misgiving whenever it reappears on the table. There is money in it for the purveyor who accepts the challenge.

A FOOD SHORTAGE.

(Woodstock Sentinel-Review)

GERMANY is experiencing a bad winter due to shortage of meat, butter, wheat, and other food supplies.

The German press, directed completely by the Hitler dictatorship, is adopting a characteristically Teuton attitude by trying to divert public attention from hunger and distress by pointing out how terrible are conditions in London and New York, as compared with the fatherland. There are also many exulting references to the wonderful navy that is being built up and the efficiency of the German army.

Under the type of government existent in Germany, it is no task at all to divert money badly needed for food supplies to the construction of submarines and cannon. There is no doubt about the general destitution in Germany but how could it be otherwise when every governmental activity is directed to warlike preparations and all available money is commandeered for that purpose?

RESOLUTIONS

The glad new year comes to us once again,
With all its new-born hopes and poignant fears.
The tired old year has passed and gone fore'er;
We must forget the sorrow of past years.

And square our shoulders up and start anew,
All armed with resolutions true and strong.
And help us, Lord, we pray, to do the right,
And guide our feet from slipping into wrong.

Help us be good, be true, unselfish, kind,
Help us enjoy the good things of this Earth.
This fresh new year comes to us all unstained,
For us to take our share of joy and mirth.

So let us all resolve to make this year,
The best twelve months without a doubt or fear.

BERTHA LANG McCLENAGHAN.

Social and Personal

CALL 1600

M. W. Lyle, manager of the Canadian Canoe Company, has a birthday anniversary today.

✧ ✧ ✧

Mr. and Mrs. L. I. Hamley of Elias avenue are observing today the twenty-seventh anniversary of their wedding.

✧ ✧ ✧

Miss Alfrieda Cox was in Toronto on Saturday for the Atchison-Milliken wedding at Forest Hills.

✧ ✧ ✧

George Milliken of Burnham street attended the Atchison - Milliken wedding in Forest Hills, Toronto, on Saturday.

✧ ✧ ✧

Mr. and Mrs. R. M. Houston, with the latter's mother, Mrs. J. B. Parker, and Miss Kathleen Swain, spent the New Year and week-end in Ottawa.

✧ ✧ ✧

Friends of Mr. and Mrs. Earl Mahood of 322 Water street will be glad to know that their small daughter, Earlyne, has recovered sufficiently after her recent attack of pneumonia to return home from St. Joseph's Hospital.

✧ ✧ ✧

Mr. and Mrs. E. G. Patterson of Hunter street west will receive at their home on Tuesday evening, on the fiftieth anniversary of their wedding.

✧ ✧ ✧

The friends of Mrs. W. T. Jeffery of 559 Patterson street, who sustained a fractured neck in a motor car accident on September 20th, will be glad to know that she has recovered sufficiently to have the plaster cast removed and is progressing favorably at Nicholls Hospital.

✧ ✧ ✧

The Rev. J. T. Finn, who for fourteen years past has been stationed at St. Peter's Cathedral here, left this afternoon for Parry Sound, where he has been appointed parish priest by His Excellency, Bishop O'Connor.

✧ ✧ ✧

The annual supper of the Ladies' Auxiliary to the Canadian Legion will be held this evening in the upper Legion hall, as a preface to the annual meeting of the association.

✧ ✧ ✧

The boys of the Junior Bible Class of St. John's Church will entertain their friends at their third annual banquet, to be held in the parish house at seven o'clock on Tuesday evening of this week.

✧ ✧ ✧

The Misses Hugel of Toronto spent New Year's in the city with their sister, Miss Helen Hugel, and Miss Mary Archer, and were registered at the Empress Hotel during their stay.

✧ ✧ ✧

Donald Lucas has resumed his studies at the Peterborough Collegiate Institute after spending the vacation with his mother, Mrs. T. J. Lucas of Downeyville.

✧ ✧ ✧

Jack A. Wilson of Toronto, son of Mr. and Mrs. R. A. Wilson of Peterborough, has received word that he won first prize in the Essay competition sponsored by the Dominion Association of Chartered Accountants.

✧ ✧ ✧

Guests at the home of Mr. and Mrs. R. J. Kidd of Hunter street west for the New Year holidays included their son-in-law and daughter, Mr. and Mrs. Robert J. Allen of Toronto, also Mrs. Kidd's cousin, Dr. Edith J. Lewis of Hamilton, and Mr. Kidd's nephew, Ralph Kidd of Port Perry.

✧ ✧ ✧

Mr. and Mrs. Kenneth Mackenzie of London, England, who spent the holiday season with the former's parents, Mr. and Mrs. J. F. MacKenzie of Weller street, have gone to New York to spend ten days there, enroute to their home in England.

✧ ✧ ✧

Neil MacKenzie, who has been spending the Christmas holidays with his parents, Mr. and Mrs. J. F. MacKenzie of Weller street, and who recently received his degree of Bachelor of Science (Aeronautical Engineering) after completing a two-year course at the Parks Air College at East St. Louis, Missouri, has gone to Montreal to enter an Aeroplane Factory there.

✧ ✧ ✧

Edson Richmond, son of Mr. and Mrs. G. A. Richmond of Rubidge street, has returned to Oxford, Ohio, to resume his studies at Miami University. He was accompanied by his friend, Cody Murray of the same school, who spent the holidays here at the home of Mr. and Mrs. Richmond.

✧ ✧ ✧

Rupert Phelan and daughter Margaret, of Seattle, Washington, are guests of Mrs. M. Brady of Douro street, Ashburnham and of Mrs. Kearney and Miss Lottie Kearney, in Young's Point.

✧ ✧ ✧

Lee Family Holds Re-Union.

The annual Yuletide re-union of the Lee family was a pleasant event of both Christmas and New Year's Day, at the home of Mrs. Joseph Lee of Orpington Road. Dinner and music formed the program of both days, with the members of this musical family taking part in choruses and solo numbers. Those present included Mrs. Lee's sons and daughters and their families: Mr. and Mrs. Albert Lee, Mr. and Mrs. Ernest Lee, Mr. and Mrs. J. Monks, Mr. and Mrs. C. H. Porter, Mr. and Mrs. Noel Monks, Mr. and Mrs. Ernest Kitney, Mr. and Mrs. George Robinson, Mrs. J. Robinson, Mrs. E. McKinstry, Harold Lee, Eric and Clifford McKinstry, Harold, Clarence and Albert Porter, Jane Harvie, Laura, Gordon, Ernest and Allan Lee, Jack and Joan Monks, Henry and Cyril and little Esther Jane Robinson, also several friends: Mr. and Mrs. Perry Smith and Lloyd Lawson.

✧ ✧ ✧

Last Dance Of Holiday Season.

The Junior Set put a period to the holiday fun of the season by a dance held on Saturday night at the Kawartha Golf and Country Club, when Betty Elizabeth Kirn and Edson Richmond entertained, assisted by their parents, Mr. and Mrs. H. C. Kirn and Mr. and Mrs. G. A. Richmond.

The young people danced until eleven o'clock to the music of Jack Marshall, when supper was served, and the dance broke up at midnight.

Prizes for novelty dances went to Miss Mary Hall and Horace Steer (birthday number), and Miss Orma Lacheur and Noel Barr (spot dance).

Guests included the Misses Marion Juby Zoe Stayzer, Margaret Louden, Irene Poolman, Frances and Betty Wolfe, Phyllis Pink, 'Bink' Shadgett, Loreen Wellwood, Margaret Jackson, Orma Ristow, Rosamond Burns, Merrill Smith, Betty Middleton, Dorothy Boyle, Mary Hall, Margaret and Olga Wesibye, Orma Lacheur, Ruth McKee, 'Gerry' Reynolds, Shirley Jennings of Toronto and Dorothy Howart of Toronto, also Harlow Cutting, Bob and Gerald Juby, Don Duncan, John Bannister, Bob Ingram, David Rogers, Sam Patte, Douglas McPherson, Lloyd Louden, Jack Patte, Herbert Galley, Philip Turner, Frank McNulty, Waring and Ted Clark, Reg Yelland, Andrew Scott, Jim Lillico, Melville McKee, Horace Steer, Noel and Ferguson Barr, Arthur and Ben Ackerman, Donald Diplock, Ches Richmond, Al Park, Donald Tully, Edward Ayrheart of Toronto and Cody Murray of Miami University, Oxford, Ohio, who was the holiday guest of his classmate at the same school, Edson Richmond.

✧ ✧ ✧

Attend Funeral.

Out- of-town relatives and friends who attended the funeral of the late Thomas W. Darcy, son of Mr. and Mrs. H. W. Darcy of Downie street, which took place on New Year's Day, included Mrs. T. R. Darcy, Mr. and Mrs. Charles Steinmiller, Mr. and Mrs. Charles Bailey, and Robert Darcy, of Detroit; Mr. and Mrs. Fred Steinmiller, Roy Steinmiller, Mr. and Mrs. Pat Collier, of Rochester, N.Y.; Mr. and Mrs. C. W. Connop, of Oshawa; Miss Vera McCormick of Toronto; Melville Stone and T. Montgomery, of Burleigh Falls; Mr. and Mrs. W. Crowe, Mrs. W. Windsor, W. O'Herron and G. Hendren, of Lakefield; Mr. and Mrs. A. Patton and C. Patton, of Cannington.

Fashion Service

With blouses playing such an important part every minute of the day, here's a real "find." Their cost will fit into your allowance, too.

Both the tailored "tuck-in" shirt and the short shirt blouse with peplum are made with a single pattern.

The tailored shirt of crepe silk is quite the smartest thing for the office and ordinary day wear. School and college girls simply adore it of crepe silk, woollen, rayon challis or mualin. Washable satin crepe adds a 'dressy' appeal.

Rows of shirring lend interest to the shoulders of the more feminine shirt blouse. You'll note too, the soft gathered fulness at the front beneath the yoke, the belted waistline and the peplum. Crepe silks, lustrous satin crepes and metal cloths are especially nice for this model.

Not even your most intimate friend will ever suspect you made both blouses with the same pattern. You'll have them both for a very modest cost.

Style No. 3484 is designed for sizes 14, 16, 18, 20 years, 32, 34, 36, 38, 40, 42 and 44-inches bust. Size 36 requires 2¼ yards of 39-inch material for the tailored shirt blouse; the more feminine shirt blouse requires 3 yards of 39-inch material.

The Examiner,
Please order for me:

Pattern Number .....

Size .....

My Name .....

Address .....

.....

SKATERS SKIRTS SHORT THIS SEASON

Left, skating dress of delft blue imported flannel, bright red felt hat; right, blue wool skirt, white Tyrolean sweater.

✧ ✧ ✧

"O'er ice and snow we glide along,
We shout and sing a merry song.
Our hearts are gay, without a care,
Our spirits light and free as air
As over the ice we go."

SKIRTS are the very smartest thing to wear this season when skating. Two chic skating outfits are pictured for the girl who cuts capers on the ice. Skating has become more and more popular as the girls grow outdoor-minded.

The suit on the left is of delft blue imported flannel with a full-gored skirt, neat shirtwaist bodice and turnover collar. The cap is bright red felt. White gloves and skating shoes complete her outfit.

The other costume is not quite so professional looking. The skirt is bright blue wool, and it is worn with white Tyrolean sweater. A skull cap the color of the skirt, or in black or brown, dark gloves and shoes finish the costume.

Remember, when choosing clothes for skating, that your skirt, to be smart, must be knee-length or shorter.

While solid colors seem to be the choice of the skaters, or combinations of light and dark plain shades, the horsewomen are choosing checks and plaids. At a recent country hunt meet one woman wore a coat of large cross-bar check, while another used three patterns in combination, one for her jacket, another for her stock, and a plaid for lining her topcoat.

BRIDGENORTH

A very enjoyable evening was spent at the home of Mr. and Mrs. Allen B. Mann when they entertained about sixty of the young people of Gilmour Church and other friends at their home. The first part of the evening took the form of a skating party on the lake, with a large bon-fire to light the way. When they returned to the house, progressive games were played and also contests were ably taken charge of by Mrs. Mann. At midnight refreshments were served by the hostess and contests were again enjoyed. Miss Lillian McGregor moved a vote of thanks and Mr. Clarence Stabler seconded the motion, replied to by Mrs. Mann.

Mr. Clarence Stabler of Kingston University is spending the holidays with his parents, Mr. and Mrs. R. Stabler of Smith.

Miss Betty Nicholas, Messrs. Bob Nicholas of Lakefield, Rodney Nicholas of Guelph and Harry Nicholas of Toronto spent Christmas, and Christmas holidays with their mother, Mrs. Warren Nicholas of Smith. Mr. Harry Simpson of Toronto also visited his sister, Mrs. Nicholas.

Mrs. Morton, Miss Janet Calder, Mr. Bernard Calder and two children of Ancaster, spent Christmas with their sister, Mr. and Mrs. A. B. Mann of Smith.

Mr. and Mrs. J. Earl Mann of Detroit spent the holiday with their parents, Mrs. John Archer and Mr. and Mrs. J. G. Mann of Smith.

Mr. and Mrs. Wright and son John spent Christmas vacation with their parents in Toronto.

Miss Marion Storey of Toronto visited at the home of her cousin, Mrs. R. S. McMullen last week.

The W.C.T.U. of Smith will be held in Bridgenorth Church on Monday, January 11.

Weddings

DAY—DENSTON.

The wedding of Sigrid Denston, Reg. N., eldest daughter of Mrs. Flora Denston of 451 Water Street and the late Walter Denston of Katton, England, to John Day of Peterborough (member of the Central Ontario News Company), formerly of London, England, was a quiet event of Sunday (January 3rd) morning at ten o'clock, at All Saints' Church, with the rector, the Rev. J. D. Paterson, officiating.

Attendants were the bride's mother, Mrs. Denston, and her brother Eric. Only the immediate members of the family were present at the ceremony.

SPRATT—WHITEMAN.

TWEED, Jan. 4.—A quiet but pretty wedding was solemnized at the United, Church Parsonage, Eldorado, on Wednesday, December 30, when Ethel Annie Whiteman, daughter of Mr. and Mrs. Alfred Whiteman, of Madoc Township, became the bride of William J. Spratt, son of the late John Spratt of Chandos Township. The attendants were the brother and sister of the bride, Mildred Whiteman and Henry Whiteman. Rev. W. G. Fletcher officiated.

CLEMENGER—GOODCHILD.

TWEED, Jan. 4.—At the United Church Parsonage, Marmora, December 28, Mr. Clayton Forest Clemenger, of Marmora, and Miss Helen Mary Goodchild, of Eldorado, were united in marriage by Rev. C. W. Hollingsworth. The young couple were attended by Miss Lela Margaret Goodchild, sister of the bride, and Mr. Wilfred Horace Penn, of Madoc.

HASTINGS

The Women's Institute will hold their January meeting on Tuesday, December 5th, in the council chambers. Miss Flo German will be program convenor. Mrs. Findly will give the motto, "Do not waste time looking at your hill, climb it" and Miss German the topic, "But for the grace of God, there goes me." Hostesses will be Mrs. John Fairman, Mrs. E. D. Scriver, Mrs. J. H. Hess and Mrs. J. Cruikshank.

Mr. and Mrs. H. Mcmillan attended the funeral on Wednesday of the late Mrs. Fred English of Norwood.

Miss Clara Williamson of Harmony is spending her Christmas vacation with her father, Mr. Thos. Williamson, and brother Richard.

POLITE CHILDREN REWARDED

PARIS, Mo.—(C.P.)—An annual custom since 1922, when Henry J. Bostner left a fund for the purpose, Liza Sproul, aged eight, and George Nevins, 13, were awarded prizes of $10 as the most polite and courteous children in the city.

Just Between Us Women

A Daily Chat With Examiner Neighbors, Conducted by Roberta

WHAT we truly and earnestly aspire to be, that in some sense we are. The mere aspiration, by changing the frame and spirit of the mind, for the moment realizes itself. —Mrs. Jameson.

And this: No man (or woman) is ever laid on a shelf by fate. He climbs up there of his own will, and lies down beneath the dust of forgetfulness because he lacks the heart to arise and face the business of life. —Seton Marriman.

Dear Friends:

Did it ever occur to you how much influence your thoughts have on your success or failure? If you start anything and do not think you can accompaish it, you are heading straight for failure, and it gives a droop to your lips, a slowing down of your mentality, a feeling of insecurity, so that you really help yourself to failure.

Many people know when they are sick, that to try and feel that they are going to get better hastens their recovery. All doctors know this, and that is why they do not tell a patient how serious his illness may be, because sometimes the knowledge makes them give up, and so they die when there was no need to die.

And when we think we are going to be successful, our thoughts tend to show us how to bring it about. You cannot take a thought out of your brain and examine it, but you can certainly see the results of it. No successful person ever let themselves think they were going to fail. But so many want to take the easy way. They want to win on a lottery never realizing that they have a winning ticket on the lottery of life once they believe in themselves and go ahead and use it.

Right now I am trying for success and I know I shall succeed. There are many obstacles in the way, which I cannot see how I can clear away. But they will be cleared never fear, and I shall enjoy the success I have labored so hard to get. And I simply will not let myself think I will fail. I know I will be successful.

You know yourself that if some unpleasantness comes your way, it colors your thoughts, it makes you depressed, you can see nothing bright ahead of you, yet the world and those around you are the same before you let the words of someone else become the thoughts in your mind, and see what a lot of trouble pesky irritating thoughts can be.

Well, if it will work like that to your detriment, naturally when you change them to something pleasant, they will work to your good. They work both ways remember. And so, if there is something you want to do or be, think success, and you will have won half the battle. You will gain enthusiasm, and vitality and an eager looking forward. And all the while your mind will be working with you, instead of against you as it does when you think you are going to fail in the desires you have.

Now, in no way am I pushing religion at you, but you simply cannot be successful without keeping in contact with your Maker, because He said "With God all things are possible." So many of us fall down because we don't get this vital fact.

You might as well expect a ship to steer itself over the ocean, or a car to guide itself over the roads, as to expect to gain success without contacting God. He gave you your power, and He will show you how to use it, if you will use common decency with Him. But if you think you know better than He does, of course you must go your own gait, but you will not go very far.

Put resentment out of your mind. Send thoughts to the one who is causing resentment within you, that they will be more understanding. Right now I am sending thoughts to a person that will alter their opinion of me, an opinion which has no foundation in fact, but is erroneous just the same, and I know this person will get my thought and there will be friendliness result, instead of antagonism.

So, think success, sleep with it, take it with you when you go out, and bring it back with you when you come home. Send the thought of it winging out, and it will come back like a homing pigeon. More later.

Your Friend.
ROBERTA.

TRENT RIVER

Seymour Township Council is elected by acclamation as follows: Reeve, John Currie; Deputy-reeve, Robert Innes; Councillors: Frank Lee, William Ross, William Rowe.

The Ladies' Aid meeting will be held Wednesday afternoon, January 6, at the home of Mrs. George Brooks instead of the United Church as previously reported. Afternoon tea will be served.

Mr. and Mrs. M. T. Lean and family spent New Year's Day and the week-end with Mrs. Lean's parents, Mr. and Mrs. Arnold Richards at Baltimore.

Mr. Howard Buzzo has returned to Detroit, Mich., after spending a few days at the home of Mr. and Mrs. James Lonsemuir and family.

Mr. William Cross and family of Norwood Road were New Year's Day visitors with Mr. and Mrs. James Lonsemuir and family.

Mr. and Mrs. G. Scott of Warsaw were Christmas visitors at the home of the latters' parents, Mr. and Mrs. John Lloyd of Preneveau.

Miss Norah Lloyd has returned from visiting at the home of Mr. and Mrs. G. Scott of Warsaw.

Miss Barbara Watson of Havelock is a visitor with Mr. and Mrs. Melville Wight.

Mr. Bob Lloyd of Stoney Lake has been a visitor with Mr. and Mrs. John Lloyd of Preneveau.

Mr. and Mrs. Harry Coon of Toronto were holiday visitors with the latter's parents, Mr and Mrs. John Locke, Seymour West.

New Year's Day visitors with Mr. and Mrs. J. I. Free of Seymour West were Mrs. John Free and granddaughter, Eleanor Brown, Mr. John Lawson, of Trent River; Mr. and Mrs. Tom Kerr and family of Campbellford.

The Weather: Fair and Cooler

Sale Children's Winter Coats

Cameltex, Curly Cloth, Novelty Weave Coats. Brown, blue, green and wine shades. Sizes 4 to 14X.

33⅓% Discount.

ROBT. FAIR & CO., LTD.

For Dinner Dates

FOR IMPORTANT dinner dates Anita Louise chooses this floor-length black crepe frock made over an under-dress of cloth of gold. A pert velvet beret, black velvet bag and gloves complete her costume.

HAVELOCK

Mr. William Rose of Toronto was home for New Year's with his mother, Mrs. Will Rose.

Mrs. Walter Wilde, of Campbellford, spent New Year's Day at the home of her son, Mr. James Wilde.

Dr. and Mrs. H. G. Carleton, of Norwood, spent New Year's Day with Mr. and Mrs. M. Isaacs, of town.

Miss Marion Spooner, of Smith's Falls, spent a few days last week with Miss Marguerite Brown.

Mr. Ronald Kemp, of Peterborough, spent New Year's with his parents, Rev. S. A. and Mrs. Kemp.

Mr. Max Warne, of the local Bank of Toronto staff, spent the week-end with his parents, Mr. and Mrs. E. Warne, of Peterborough.

Mr. Kenneth Kemp, of Peterborough, spent Sunday with his parents, Rev. S. A. and Mrs. Kemp.

Mr. and Mrs. Fred Woods, of Campbellford, were New Year's Day visitors of the latter's sister, Mrs. E. Pennell.

Mr. and Mrs. William Holdcroft and children, of Kingston, spent New Year's with the former's parents, Dr. and Mrs. Joseph Holdcroft.

Mr. and Mrs. James Gay, of Campbellford, spent New Year's with the latter's parents, Mr. and Mrs. Richard Sanderson.

Mr. and Mrs. Norris Whitney, Jr., of Oak Lake, were at the latter's parents, Mr. and Mrs. Wm. Aikens, New Year's Day.

Mrs. Will Wright, of Belleville, spent a few days last week with her mother-in-law, Mrs. J. Wright.

HOUSE OF REFUGE VISITED BY GIRLS

Lakefield Junior Group Pay New Year's Call On Old Folk

LAKEFIELD, Jan. 4.—A group of nine members of the Junior Institute of Lakefield and district, gathered at the postoffice on Thursday, December 31 and walked out to the House of Refuge to make their annual New Year's call on the residents. They were welcomed by Mr. and Mrs. Fry and the old people put on the following musical program:

A sing-song accompanied by Marjorie Frankish in which the old folk joined; a piano instrumental by Minnie Charlton; a reading by Muriel Bulloch, "Long Distance"; an instrumental by Mildred Garbutt; an instrumental by Ethel Lake; a guitar solo by Viola Murphy. Marjorie Frankish gave a short sketch of her trip to Bermuda which interested the old people. One of the gentlemen enquired whether any of the girls had seen the Rocky Mountains. He had worked near them for a time, some years ago, and their beauty and immensity had continued to impress him. Miss Frankish's description of the scenic beauties of Bermuda had recalled to his mind the beauty of the British Columbia district.

Miss Lloyd, an employee at the Home, gave a harmonica selection and several of the elderly gentlemen contributed solos which were thoroughly enjoyed by the audience. At the conclusion of the program bags of candy, fruit and cookies were distributed. Mr. and Mrs. Fry served afternoon tea at which Miss Irene Frankish who is president of the Junior Institute poured. The girls were then shown through the Home which is modern and well equipped.

Cars called to take the Institute members back to the village.

Miss Merle Crawford of Toronto spent New Year's with her parents, Mr. and Mrs. Theo Crawford, Lakefield.

Miss Mary McKerchar, who spent the Christmas vacation with her parents here, returned on Sunday to resume her studies at the Ontario College of Art.

Miss Hilda McKibbin of Peterborough spent the holiday with her mother, Mrs. A. McKibbin, and Miss N. Nelson, Lakefield.

Messrs. Arthur Thornton and Allan Dawe, both of Toronto spent the New Year week-end in the village the guests of Mr. and Mrs. Fred Crawford.

Mrs. Charles Thompson met with a nasty accident on Tuesday morning last when she slipped on the icy walk and fell, cutting a large gash in her head, just above the ear. She is improving slowly.

The regular monthly meeting of the Women's Institute has been postponed from Wednesday, January 7th to Wednesday January 13th, on account of the Class on Home Utilization of Wool which is being held in the Memorial Hall this week.

Lakefield people have been skating on Clear Lake this week. Many citizens of the village spent New Year's gliding over the surface of the lake on skates; owing to the lack of the usual heavy snowfalls, the lake is in good condition for skating.

Mr. and Mrs. K. A. MacKenzie and Mrs. Eric Grier are visiting in Quebec, where they hope, weather permitting to participate in the skiing there.

DEPENDABLE CLEANERS

Ladies' Coats, Dresses, etc. Men's Coats, Suits (cash and carry), cleaned, pressed 75c

217 Hunter St. W.

"NERVES" SHE CALLED IT

Losing interest—losing friends—she never went out any more—always too tired. "Nerves," she thought — but it was her kidneys, the filters of her blood, that needed attention. Delay meant danger. She took Dodd's Kidney Pills at once. The improved action of her kidneys helped to clear away blood impurities and excess acids. Fatigue, headache, backache, lack of energy, disappeared. 117

Dodd's Kidney Pills

Phone 3680 **BUEHLER BROTHERS** 387 George St.

ROUND STEAK	16c	HAMBURG STEAK, BEEF CUTTINGS, PICKLED PORK HOCKS, SAURKRAUT	3 lbs. 25c
SIRLOIN STEAK	17c		
WING STEAK	17c	SHIN BEEF, MINCED STEAK, PORK LIVER, FRESH TRIPE, MINCEMEAT	2 lbs. 25c
WAFFLE STEAK	17c		
T-BONE STEAK	19c	BEEF LIVER	15c
BLADE ROAST	12c	CALF LIVER	28c
RIB BOIL BEEF	8c	SHOULDER PORK CHOP	17c
BRISKET POINT	7c	BUTT PORK CHOP	19c
BUTTER With Meat Order	28c		

For Drugs Phone 15 Elliott's

KIDNEYS MUST CLEAN OUT ACIDS

The only way your body can clean out Acids and poisonous wastes from your blood is through 9 million tiny, delicate Kidney tubes or filters, but beware of cheap, drastic, irritating drugs. If Kidney or Bladder disorders make you suffer from Getting Up Nights, Nervousness, Leg Pains, Backache, Circles Under Eyes, Dizziness, Rheumatism, Acidity, Burning, Smarting or Itching, don't take chances. Get the Doctor's prescription called Cystex (Siss-Tex). Works fast, safe and sure. In 48 hours it brings a feeling of new vitality, and will do the work in one week or money back on return of empty package. Cystex costs only 9c a dose at druggists.

ASTHMA KILLS

Health and Vitality.

You can't be well and strong or sleep well as long as choking, strangling Asthma saps your vitality. But 29,947 former Asthma sufferers in Canada have stopped their attacks and gained new health with the tasteless prescription Azmo-Tabs. No more smokes or injections. Starts work in 3 minutes. For free trial and $5,000 proof bond, just write Knox Co., 725 Knox Bldg., Ft. Erie North, Ont.

I. D. A. **FOR DRUGS** PHONE 274 Best For Service Variety and Price **BORLAND'S** 222 Charlotte DRUGS

Florence M. Leach

OPTOMETRIST

I wish to announce that I have taken over the optical practice of the late E. Warren Kee, R.O., and have assumed all responsibilities in connection with the business.

393 GEORGE ST.

Tel. 527

ELLIOTT'S DRUG STORE

The Examiner

The Peterborough Examiner published each evening by Peterborough Examiner Limited Office, Hunter and Water Sts., Peterborough Ont.

Subscription Rates: 15c per week in city delivered by carrier; $4.80 per year by mail to outside points.

Members: Canadian Press; Audit Bureau of Circulation; Canadian Daily Newspaper Association; Empire Press Union.

PERRY J GIFFEN, Managing Director.
A. R. KENNEDY, Managing Editor.

PHONES: Editorial 1601 Business Office 1600
Private Branch Exchange to all Departments

MONDAY, JANUARY 4, 1937

631 Cases of Paralysis

Manitoba had 631 cases of poliomyelitis, (infantile paralysis) during 1936 and there were 28 deaths. From the attack there resulted 75 cases of residual paralysis—that is, cases where the crippling effects of paralysis have remained. That is disastrous enough, but it is much better than the record of the last attack in 1928, when there were 434 cases producing 29 deaths and 150 cases left in the column of residual paralysis.

The officials in Manitoba attacked the epidemic in every possible way. Admittedly the equipment with which any community is supplied is as yet weak enough to meet such an emergency, but they tried isolation, serum, and regulations were strict. Better still, a record has been carefully made of all that happened in Manitoba. This much has been noted:

In municipalities which barred the incoming of people from infected areas there were no cases of infantile paralysis. Whether that proves the value of isolation or is mere coincidence the officers do not state.

Municipal officials in Boissevain district decided at once to give free diagnosis and free treatment. A number of cases were reported; they were dealt with at once and there were no deaths and no residual paralysis.

In one group of 58 cases 32 received serum within 36 hours of the initial symptoms, and in none was there a fatality or a trace of residual paralysis. In the other 28 cases serum was not made available until after 48 hours or more, and in this group of 28 there were 15 cases of residual paralysis.

Another record is that of one family where a girl of 14 was given treatment the day she was taken ill, and in 36 hours was definitely on the road to complete recovery, but the house was kept under quarantine. The parents were sure it had not been a case of poliomyelitis and resented being kept under quarantine. A sister of 12 years was taken ill with similar symptoms but the doctor was not called for three days. Paralysis had set in and the girl was dead two days later.

Records such as have been kept in Manitoba are valuable because the medical world needs to know more about the disease, and worth-while information comes from actual observation when an epidemic is raging. The experience in Manitoba shows that dealing with infantile paralysis in epidemic form should be on a community-wide basis; that a physician should be called and *called at once;* that serum should be used as soon as possible after the diagnosis. Manitoba officials have made a distinct contribution to national welfare by having noted carefully the progress of their campaign and set forth in detail the results which followed efforts of resistance.

Strikes and Prosperity

The optimist may regard strikes as evidence of the return of better times, but that point is difficult to see and more difficult to admit. The automotive industry in United States is riddled by strikes at the moment. In Detroit General Motors closed its plants for the New Year holiday week-end with 30,000 employees idle because of strikes called by the unions. There are other plants in the southern section of the country where strikes are also in progress in the flat-glass industry from which auto makers secure supplies. Experts claim that if the furnaces in these industries are allowed to close it would take from two to three months after the strike was settled to get them relined and heated again.

The automobile is not all made under one roof. There are possibly many hundreds of places making parts and supplies which enter into the final assembling of the finished car. If the supply from a number of these separated shops cuts off the required quantity of any part then the whole industry suffers. In order to keep on turning out completed cars it is necessary that all the people in all the plants which make parts of them shall all be working. And that is the reason why a strike in any of the separated plants is so far-reaching in its effect. Two hundred people on strike in one place may mean that several thousand may become idle elsewhere.

It may be argued that the coming of strikes indicates the return of better times because it means the workers are certain there is more money to be secured, but one looks in vain at idle plants and workers with no wages when searching for evidence of prosperity returning by that route.

Advertised Goods Are Safer

There was a good looking advertisement in an exchange, and in part it said: "Insist on getting what you pay for." The announcement went on to explain in detail the suits sold by this establishment had a wool content which guaranteed value and wearing quality.

The weak point is that the average buyer is not in a position to insist or to tell the difference between that which is good and that which is inferior. A man goes to a store or a tailoring establishment for a suit of clothes. He may take the material between his fingers and feel it as though he were going to judge of its quality. The number who could do so intelligently would be small. There might be a few possessed of technical knowledge and they could judge with intelligence. The average man can not do so.

The average buyer is in much the same position when he goes for shoes. He is not a judge of leather, and he knows very little of the construction of a shoe. He can tell whether the thing feels comfortable, but that is about all.

That is where the advantage of buying an advertised article enters. A reliable firm advertises its cloth or its suits, and it will state over its own name the nature of the contents. The maker or seller of good shoes will do the same thing. And in doing so these people have placed themselves on record; they have made certain statements and have caused their names to be affixed. Under such surroundings the purchaser can buy with assurance. He is not guessing, but dealing with reliable people who come out in the open and say what they have for sale.

Appealing to the Scots

There is some rather clever publicity being used in Scottish newspapers to popularize the use of Canadian wheat. The message does not stop at reciting the qualities of our wheat, but couples with it a tribute of praise regarding the manner in which the Scottish folk make their bread. In one part we read in The Ayrshire Post:

"The Canadian wheat farmer is proud of the part his product has played in producing in Scotland bread that has a world-wide reputation for quality. Through the co-operation of skilled and painstaking Scottish bakers, a loaf of bread is baked that is unexcelled for nourishment and flavor."

So right there the wise advertising man has tied up the Scottish baker; he has been given credit for being a great baker using a great product. Nicely timed too is the announcement that "wheat was first grown in Western Canada by Scotsmen."

That sort of advertising should win Scotland, pipes, haggis and porridge bowls included. To be sure we grow the good wheat in Canada, but the Scots came out and grew it first. It makes good flour, but it is the Scottish baker who knows how to make from it good bread. It is a clever and convincing manner in which to sell Canadian wheat or Canadian flour.

Leave the Tenth Alone

We read something the other day where one of the modern writers made reference to the days when men wore separate cuffs. The way in which the case was stated was flippant; in it there was no respect, and it caused one to feel that the men of previous days had been doing something which they should not have done.

Getting dressed particularly on Sunday was not always as simple as it is today. On the Tenth Concession grandfather always had quite a time of it and he needed assistance. Going to church on a Sunday morning at the corner of the Tenth and the Broken Front road was a serious business. Grandfather never did chores on Sunday morning. He got some warm water from the tank at the back of the kitchen range right after breakfast and he was off to his room. And he needed help, and when that time came he let it be known such was the case. His shirt was of grey flannel, but over the front went the dickie, and it had to be carefully tied in place with the tapes which went around to the back, and the dickie front was white as driven snow and as stiff as the piece of tin which stood behind the parlor stove to keep the heat from scorching the wall.

When the dickie and collar were attended to, then came the cuffs. They were of celluloid or rubber and grandfather had carefully cleaned them in the basin on the washstand. The buttons which decorated them were large and black with a little band circling. Also there was a clip arrangement which gave them anchorage to the shirt sleeve. It required rather a delicate arrangement. Grandfather was always fairly handy at fixing things in the house or in the barn. He could make a good enough set of whiffletrees by hand, could fashion a splendid and workable boot-jack and with his pocket knife could whittle out a good button to close and hold the hen-house door, but he could not fix those cuff clasps himself. All he could do was stand still and hold his arms straight while it was being done for him. Grandfather liked those celluloid cuffs hanging down enough for the big cuff buttons to show beneath the coat sleeve. He wore them only on Sunday morning and seemed to be more at peace when he got home and took them off, but as it was his one brief excursion during the week into the land of masculine adornment he wanted to make the most of it. He said—and with truth—there was no use wearing the things if they did not show.

It was a sort of ritual on the Tenth Concession, and for that reason we find no joy in smart men of the present generation speaking in a slighting and altogether irreverent manner of the cuffs of a past generation. It seems too much like a deliberate attack on grandfather and the substantial ways of the Tenth Concession

It Helped Many Farmers

Those who are interested in winter as a time for winter sports have been disappointed by the weather of recent days. They could find no pleasure in finding rain coming down.

There are farmers all over the province to whom the rain of recent days together with the thawing of the snow has been the finest gift which could have been bestowed upon them. Their wells were dry and they had been drawing water for several weeks to attend to the wants of their stock, and it looked as though they would have had to keep on doing so. They were fearing the time when heavy frost would close the creeks. We have seen reports from a number of places saying that the wells were being filled and the farmers' problem in that regard had been solved. So a rain in midwinter has served a good purpose.

NOTE AND COMMENT

American concerns are complaining about the prices British firms are charging for rubber. They seem to regard the charges as crude so to speak.

Exports of liquor to the United States last year more than doubled but that does not seem to have had any effect upon the domestic supply.

There were only forty-seven drunks arrested in Toronto over the New Year. The others were able to keep in a vertical position.

Sir John Martin-Harvey, British actor, has been kneeling so often in rehearsal that he has contracted housemaid's knee. That is what could be called realism in acting.

The charges made at some of the Toronto and Montreal night spots for New Year's eve were enough to give revellers a head-ache without pulling a single cork.

During 1936, 133,118 persons visited the Parliament buildings at Ottawa and this total, we are given to understand, does not include the senators who drop in every once in a while.

The London trunk telephone exchange handled 11,500 calls in five hours on New Year's eve and when you come to think of it that represents a lot of "guess who's speaking" in such a short period.

If these sit-down strikes are to continue the unions will probably soon be pressing for occasional chairs to enable the members to do their sitting in comfort.

The coming parliamentary session is expected to be wound up by the end of April. It will be necessary therefore for both Mr. King and Mr. Bennett to lop an hour or two off all their set speeches.

A bomb-proof four-poster bed has been patented in Germany. If the inventor could also guarantee the thing would be safe against poison gas he would have something.

Great Britain started the new year by laying the keels of two battleships. The armament race is on and all the rules have been thrown overboard by the nations of the world.

Vancouver man is playing thirty-three games of chess via the correspondence route with opponents scattered all over the globe and we imagine Premier Aberhart would be glad if the folk in Alberta had as much patience.

The wife of President Roosevelt is now a regular member of the Newspaper Guild. The first lady of the United States writes a syndicated daily column and it is good enough to get by even if she had never seen the White House.

It is apparent that the grim warning of the Christmas holiday death list had its effect. The New Year accident record on both sides of the international boundry line showed a decided improvement, despite a casualty list of over one hundred violent deaths in the United States.

PUZZLED

(By A. R. K.)

¶ A letter with a signature, just what it is I am not sure, has just arrived by mail; the letter was quite easy read, and I was pleased with what it said, but after that I fail.

¶ I know that I can help the jay, who sent that letter here today, and I could set him right; but now I'm badly out of luck, and fear that I am really stuck, his signature's a fright.

¶ I thought at first 'twas Buckingham, and I was sure I knew the man, and then I thought 'twas Jones; I shivered with the thought of that, it left me worried like and flat, I owe him twenty bones.

¶ I turned the thing then upside down, and it looked quite a lot like Brown, but I knew that was wrong; it looked a lot like Samuel Hay, or else perhaps 'twas Jacob May, or else Sylvester Long.

¶ His pen was good, of that I'm sure, to dash of such a signature, for in it there's no pause; perhaps he wrote in fearful haste, a man who had no time to waste, I don't know who he was.

¶ He'll think perhaps it's rather queer, to get no letter back from here, he'll think I've snubbed him sure; it might be any name I know, I've set them down row after row—that awful signature.

Nobody Wants To Milk On Sunday

(By Rusticus in The Stratford Beacon-Herald)

ON THE FARM:—Milking cows is not such a bad job when there is nothing else to do. Somebody has got to milk cows because milk and its products are among the principal and most necessary foods. We might get along somehow without wheat. Some sort of cakes of bread, very inferior it is true, might be made from other grains, but take the milk supply away from a city for a very short time and see what happens.

We have said that milking cows is not such a bad job. There are times though when we frankly get fed up on the monotonous routine of milking cows.

For instance, on Sunday evenings along about 5:30 or six o'clock, the farmer must get into a pair of overalls, grab up his milk pails and milk those cows. Someone has said that television would make the farm boy more willing to stay on the farm. We believe that cows, whose milk producing organs could be set out of gear on Saturday night and kept out of gear till Monday morning, would be many times more effective.

Some of the things we have heard farm boys and hired men say about milking cows on Sunday evening, when they are anxious to be off to see the best girl, would have smashed the most callous radio receiving set had they been broadcast. We have known farm girls who generally helped with the milking refuse to go near bossy on Sunday at all. Their contention was that it made them smell "kind of cowy" when the boy friend called in the evening, and we don't blame them a bit for being a trifle careful.

This winter we have been milking more than our usual number of cows. In fact, we are milking enough cows to make the job of milking them get to be a bit monotonous even on a week day. We are not expecting to make any great amount of money out of our effort. It just happens that we have more cows than usual and the very ones that are in condition to sell are the ones we wish to keep in the herd. In this group of cows, as in most herds, are all kinds of cows. There are those (fortunately a large majority) that give their milk freely. It is a pleasure to milk a cow like that. It isn't even so bad to milk a cow like that on Sunday night. It is this kind of cow they use over in the States for their milk maid contests at their state fairs, and when these girls manage to get so many quarts out of a cow in two minutes somebody sits down and figures out how long it should take the hired man to milk the cows. But the thing doesn't work out that way.

There is a heifer down there in the barn right now that would tax the patience of any man. In time, when there is less pressure on the udder, we shall make an attempt to open up those ducts a trifle so that the milk will come more freely, but just yet it takes us about as long to milk that one heifer as to milk two or three of the other cows.

No, we are not getting any great pleasure out of milking more cows. We are not likely to clear up enough money by spring to enable us to make even a small down payment on a new car. We are like our fellow farmers though—we get a lot of satisfaction out of producing a bigger crop, more cream or meat, irrespective of whether we get paid for our labor or not. We like a nice thick layer of butter on our own bread and we will do our small part to produce the butter so that the other fellow can put a nice covering on his bread.

In this age of machinery one might well ask—why not milk the cows with a machine? Of course, there are many types of power milkers on the market. We know of several farmers who are quite enthusiastic about the milking machine. Then on other farms the very same machine is standing idle while the milking is being done by hand. We may be wrong but it is our belief that the system of hand milking is just about as efficient as any yet devised.

JUST LIKE CHICAGO.

(Hamilton Spectator)

CHINA appears to have outChicagoed Chicago at its most bizarre. Marshall Chang Haueh-Liang, it is reported, has been sentenced to a term of fifteen years in prison for his rebellion against Generalissimo Chian Kai-Shek by a military court that immediately reduced the punishment to ten years.

Then it was indicated that the government, in view of Chang's youth and voluntary surrender, might issue a New Year's amnesty, granting a full pardon.

So Marshall Chang, in a few hours, has seen his prospects change from those of an interminable confinement to those of probable reinstatement.

As we mentioned once before in an editorial in these columns, we do not like commenting on the affairs of the, to us, obscure Orient, but we had in the Chicago of the days when the gangsters ruled an excellent illustration of what happens when people make a joke of the law. In this case, of course, political considerations no doubt played their part, but even so the reduction of this sentence is more drastic than any we have read of before, and it was rendered the more strange in that it was reduced, as it were, by easy stages.

HERE'S A COMPLAINT.

(New York Sun)

"MANY of the Canadian products covered by the trade agreement entered the United States in greatly increased quantities compared with last year, and were directly competitive with American goods; such products for instance, as seafood, whiskey, cheese and lumber. . . . Moreover, the tariff cuts effected by the trade pact with Canada have allowed England, Japan and other countries to send increasing cargoes of finished merchandise and raw materials to the United States. Whether or not the President loses or retains his power (to cut tariff rates) the 14 treaties in operation will continue for their fixed duration."

Britain spent $750,000 in 1936 fighting rust corrosion.

LOOKS URGENT

Office Boy: "Beg pardon sir, but the gentleman says he MUST see you."—Humorist.

The Rights of Indians.

(Writer Blames Whites for Their Troubles.)

EDITOR Examiner.

Sir: Having read with great interest and not a little indignation an account of the indignities to which two Indians were recently subpected by a game warden and his assistants while attempting their arrest on a charge of illegal hunting, I feel it my duty to express a few thoughts on the matter.

Many years ago when the Redman freely roamed the woods that everywhere nestled in the broad bosom of our fair land, he found game aplenty and the lakes and rivers teemed with an abundance of fish to meet his need. He did not, however, abuse his privileges, but took only such as he required.

All this has changed since the advent of the white man, whose wanton destruction has obliged our governments to pass laws restricting his intemperate hunting propensities.

Those in authority have recognized the danger of valuable fur-bearing animals becoming extinct because of the insatiable and unnatural cravings of over-zealous hunters who under the false name of sportsmanship extravagantly take the life which they can never give. As we have already stated the Indian was never guilty of this.

In the name of reason I ask, "Is it right that Indians who are the original citizens of this land, be bound by laws, the issuing of which was made necessary by the intemperance of the white man?" Just as the Ethiopians were branded "traitors" and treated accordingly by the aggressive Italians because they refused to submit to the latter's rule in their heretofore free country, so the Indians who defended their freedom, were treated with inhuman harshness.

In Vancouver on March 7, 1913, there passed away a beloved Canadian citizen in the person of Pauline Johnson. She was a talented poetess whose father was chief of The Six Nations Indians and whose mother was an English lady. The sense of injustice to the Indians, a once proud people driven to distant corners of the land was ever strong with her. She arose in the might of her pen to espouse their cause. May she still speak to our hard hearts in this hour when such a champion is needed. One of her poems entitled "The Cattle Thief" in which the speaker is represented to be the daughter of a slain Indian begins thus.

"Stand back, stand back you whiteskins, touch that dead man to your shame,
You have stolen my father's spirit, but his body I only claim.
You have killed him, but you shall not dare to touch him now he's dead,
You have cursed, and called him a cattle-thief though you robbed him first of bread—
Robbed him and robbed my people—look there at that shrunken face,
Starved with a hollow hunger, we owe to you and your race.
What have you left us of land, what have you left of game,
What have you brought but evil, and curses since you came?"

The natural resources of the Indians disappeared with the artificiality that accompanies what the white man terms civilization. Thus his means of livelihood have been swept away, and he is forced into any environment altogether uncongenial to his freedom-loving spirit, as well as detrimental to his health.

It is therefore as little as we can do to so adjust our laws that the Indian may have recourse to such resources as hunting, fishing, etc., at all times. This is his own native land. We are intruders.

That we as a nation may recognize his rights is the sincere desire of a sympathetic white man.

W. CECIL G. PARRINTON.
Peterborough, Jan. 2.

A Community Enterprise.

(From the Cobourg Sentinel-Star.)

THE Dundalk Herald, an original and enterprising weekly newspaper in this Grey County village, breaks forth in an ecstacy of joy with a splendid special edition in honour of their new rink. And justifiable is this joy and pride—both as to the new rink and the high standard of the special edition itself.

Most villages and small towns operate their rinks with financial difficulty. Unless the place has a good hockey team to bring necessary revenue to the rink the going is hard. This has been proved time and again as the Palmerston and Listowel arenas as examples. When there is not a good hockey team in town the rink revenue is not up to the self-operating mark. Thus, courage is needed.

A village or town that lacks a rink, however, lacks a great deal. Those who have never had one have never realized what they have missed. The wholesome amusement that the village or town provides for its citizens is inestimable. Dundalk will revel for some time to come in the civic enjoyment of their splendid new rink.

The usual difficulty of raising sufficient finances to build such a rink failed to stop the citizens of Dundalk. They raised what they could, and this was considerable. If the citizens would offer free labour to build the rink it could be done. What about it? Doctors, lawyers, farmers, merchants, milkmen, garage men, and what-have-you united in a shoulder-to-shoulder drive. They might not have been ace-high as carpenters but the spirit was willing and they set to work. As a result of this striking example of community enterprise a most creditable community rink today stands ready for the enjoyment of the entire countryside.

There are many municipalities which could stand the same community spirit as was displayed by the citizens of Dundalk.

The Speed Limit Problem.

(From the Hamilton Spectator.)

THE POTENTIAL speed of motorcars becomes faster and faster. But what is the good of owning a car which can whisk along at 70 miles an hour and upwards, when the law forbids (or is supposed to forbid) any speed in excess of 35 miles? It is exasperating to travel at half-speed and so there is an agitation to do away with legal limits altogether. One of the arguments used is that no one takes any notice of the 35-mile limit, anyway. That, however, is not true. There are plenty of people who scrupulously obey the traffic laws and who are convinced that if all drivers were to do the same there would be no cause for anxiety about highway safety. The higher capacity of their cars is merely a comfortable assurance of reserve power in the event of emergency; it is not regarded as the minimum but the maximum of performance, to be used only under exceptional circumstances.

Another argument of the speed merchants is that statistics show a surprisingly small percentage of accidents at very high rates of speed. It is admitted that when an accident does occur, under such circumstances, it is likely to be of extremely grave character, if not fatal. The reason for the comparatively low percentage, however, is that at present the average speed on the road is not much above legal limit; once that limit is removed, the strong probability is that the number and severity of accidents in the higher speed categories will be immediately increased.

Surely, it requires no argument to prove that risk increases proportionately to speed. With all modern mechanical improvements and technical safeguards it is, after all, the human factor which counts most in ensuring safety. A car bounding along at 70 to 80 miles an hour is not under proper control and is a peril to itself and to other vehicles. Experts agree that to drive above 50 miles an hour is to invite disaster. While something might be said to stepping up the speed limit to some extent, in view of recent developments in the automobile industry, to abolish it altogether would be to surrender to the demands of the reckless, the selfish and inconsiderate.

THE JACK RABBIT.

(Lindsay Post)

THE BIG game season being over and the ducks having now continued their southern flight under protection of the law, nothing much in the way of game is available to the hunter except the rabbit.

Hundreds of sportsmen, however, are enthusiastic regarding the pleasure to be obtained from this class of sport and are appreciative of the healthful recreation which pursuit of the despised "Jack" affords. It is a wily foe, swift as a greyhound and as keen as a fox.

Quite a number have been noticed in this district recently and a few have fallen before organized hunting parties. At Pension Falls where "Jacks" have been a minus quantity for some years several have been bagged within the last few weeks.

REDUCING NOISE.

(St. Thomas Times Journal)

THE time has come when thoughtless individuals who persist in creating noisy disturbances during hours when respectable people are sleeping do so only at the risk of penalties. Many large cities of the United States have successfully conducted anti-noise campaigns and that they mean business is evidenced by the report from Buffalo, where a man who kept a radio turned on loudly at 1.50 a.m., was fined $25 under the anti-noise ordinance. The charge was laid by neighbors who complained. Other noises could and should be eliminated during the hours from 11 p.m. to 1 a.m. Municipalities will not be censored if they invoke legal action that will permit the imposition of fines for such offenses.

Hard to Believe How Time Flies

JANUARY 4.

1907 Portrait of Robert Weir, P.G.M. of British North America is unveiled at a special meeting of Diamond L.O.L.

Vital statistics for Burleigh and Anstruther show that there were only two marriages in the township last year.

Bachelors' Club elects Dr. J. E. Maddleton as "most illustrious" chief. Among the new members initiated is G. N. Gordon.

H. Phillips is elected president of Peterborough Local No. 17 of the Bricklayers and Masons' Union.

City Hockey League opens with Strathcona defeating the Auburns 4 to 3 and Charlotte St. winning from High Lifes 4 to 0.

1917 Sergt. Alex Gillespie former Peterborough rugby star is officially reported as seriously ill.

The body of G. W. Vosbourg the car [illegible] who had been missing ever since the Quaker Oats fire is discovered beneath a pile of debris outside the ruins of the boiler-house.

R. N. Ruddy of the law firm of Ruddy and Burnham has been made a county judge.

Robert Gollop is fined $5 in police court for driving his car up the middle of the road.

It is announced that Lloyd's of London has suffered the heaviest loss in the Quaker Oats fire. That firm had issued $176,000 insurance on the plant.

The Peterborough Law Association has been offered $4500 to cover the damages caused by fire to the Association's library in the court house.

1927 E. G. Patterson announces a plan by which employees of the Canadian General Electric Company may invest in the company's stock.

J. C. Poolman, manufacturer of specialties in ladies' wear states that he will have a new factory building erected on Romaine St.

The alumnae of St. Joseph's Hospital are sponsors of a very successful dance.

Six new men will be members of the Peterborough County council this year as the result of the township elections.

The partnership of H. T. Adams and F. J. McFadden in the Dickson store has been dissolved and the former remains as the sole owner.

HE WANTS BEEF.

(Brockville Recorder and Times)

THE "roast beef of old England" must have been of very much higher quality than that which is customarily provided for the people of Brockville to gain it the place in song and story which it occupies, for one of the greatest difficulties which confronts the housewives of this community is, we believe, to obtain beef at any price which is worth the eating.

We do not know if Brockville is peculiarly situated in this regard, but we do know that some of the stuff that masquerades as "prime western steer beef" and even a great deal of the beef which bears government brand marks is fit only for stew, and not very good stew at that. It is by no means an unusual experience for housewives and others to buy beef which is highly praised by the butcher and then to discover, after it has been roasted, that it is too much for human jaws to master. To the soup-pot or to the cats and dogs it goes.

Hundreds of Brockville households are calling for good beef, tender beef above all. They are willing to pay for it at a reasonable premium, but they find that it is almost impossible to procure. We have even known people to bring back good beef from Ottawa and elsewhere because they cannot buy it here. And yet on the rare occasions when really quality beef is offered, it is quickly sold.

Give us real beef, tender beef, succulent beef, beef to which people will turn again and again instead of viewing it with dismay and misgiving whenever it reappears on the table. There is money in it for the purveyor who accepts the challenge.

A FOOD SHORTAGE.

(Woodstock Sentinel-Review)

GERMANY is experiencing a bad winter due to shortage of meat, butter, wheat, and other food supplies.

The German press, directed completely by the Hitler dictatorship, is adopting a characteristically Teuton attitude by trying to divert public attention from hunger and distress by pointing out how terrible are conditions in London and New York, as compared with the fatherland. There are also many exulting references to the wonderful navy that is being built up and the efficiency of the German army.

Under the type of government existent in Germany, it is no task at all to divert money badly needed for food supplies to the construction of submarines and cannon. There is no doubt about the general destitution in Germany but how could it be otherwise when every governmental activity is directed to warlike preparations and all available money is commandeered for that purpose?

RESOLUTIONS

The glad new year comes to us once again,
With all its new-born hopes and poignant fears.
The tired old year has passed and gone forever,
We must forget the sorrow of past years.

And square our shoulders up and start anew,
All armed with resolutions true and strong.
And help us, Lord, we pray, to do the right,
And guide our feet from slipping into wrong.

Help us be good, be true, unselfish, kind,
Help us enjoy the good things of this Earth.
This fresh new year comes to us all unstained,
For us to take our share of joy and mirth.

So let us all resolve to make this year,
The best twelve months without a doubt or fear.

BERTHA LANG McCLENAGHAN.

MARKET QUOTATIONS

Quotations Complete To Closing Time

Toronto Stocks

Leeming & Leeming

	High	Low	Close
Abitibi	7⅛	6¾	7½
Con Bake	21	20½	20½
Br Am Oil	23⅛	22½	23⅛
Beauharnois	7	7	7
Can Bread Co	8¼	8	8
Bldg Prods	55-56½		
Bell Tel	159	159	159
Burt F N	43	43	43
Brazilian	18¾	18⅛	18¾
Brew & Dists	8¼	8	8
Brew Corp	3¼	2½	3¼
BC Pwr 'A'	38½	38½	38½
Can Bud	8¾	8¾	8¾
Can Cem	16¼	15½	16¼
C P R	14¾	14½	14¾
Honey Dew	50-80	....	....
Can Dredge	44½	44¼	44¼
Can Car & F	20½	20	20¼
Can Canners	8⅜	8⅜	8⅜
Can Oil	14½	14	14½
Can Malt	35½	34¾	34¾
Cockshutt	15⅝	15	15
Dom Bridge	56¾	56	56¾
Dist Seagram	27	26⅞	26⅞
Dom Stores	11	10½	11
Fanny Farmer	23¼	23	23¼
Ford 'A'	23	22½	23
C G E	203-205		
Can Gypsum	14¼	14	14¼
Cons Gas	205	204	205
Gen Steel W	8½	8¼	8½
Ham Bridge	14	12⅝	13⅞
Walk G & W	48	47½	47½
Wk G & W Prfd	19¾	19½	19½
Int. Nickel	63	62½	62¾
Int. Util. "A"	15¾	15¾	15¾
Int. Util. "B"	170-185		
Ind. Alcohol	7⅛	7	7⅛
Imp. Oil	21½	21	21⅜
Imp. Tobacco	14	13¾	13⅞
Con. Smelt.	80½	80	80
Laura S.	75	75	75
Loblaw "A"	23¾	23¼	23¾
Mon. L. H. and P.	35	34	34¾
McC. Frontenac	14	13¾	14
Massey-Harris	9⅝	8⅞	9⅜
Massey-Harris pf.	53	52¼	52¾
Page Hersey	100½	100	100
Pressed Metals	34¼	33¼	33¼
Rogers Maj.	7½	7½	7½
Shawinigan	30	29⅛	30
Sup. Petro.	35½	34	35
Stand. Paving	6¼	6	6¼
C. Vinegar	21	20	21
Wineries	3¼	3¼	3¼
Walkers Brew	2¾	2½	2¾
Weston's Ltd.	18½	18	18
Stee lcf Can	85¼	85	85¼

New York Stocks

Biggar & Crawford

	High	Low	Close
Atchison	70½	69½	70½
Amer Smelting	93	29	93
Am Rad & S.S.	25⅛	24⅞	25
Am & For Power	7¾	7	7½
Am Roll Mills	34	33¾	33¾
Anaconda Cop	54	53	54
Balt and Ohio	21⅛	20¾	21
Baldwin Loco	9⅜	9¼	9¼
Bordens	26⅝	26½	26⅝
Byers A M	28	..	..
Bendix Avn	25¼	25⅛	25⅛
Beth Steel	73¾	73½	73½
Briggs	52½	52	52
Canada Dry	28½	28	28¾
Can Pacific	14¾	14½	14¾
Chrysler	112⅝	110¾	112⅝
Columbus Gas	18¾	18⅛	18¾
Coca-Cola	123½	123	123½
Cons Gas	44	43⅞	43⅞
Com Solvents	18⅜	18⅛	18⅜
Dupont	170	169¾	169¾
El Bond & Share	22	21¾	22
Elec Auto L	38⅞	..	..
Freeport Texas	26⅞	26¾	26¾
Gen Food Prods.	39¾	..	..
Gen Motors	61⅝	60¾	61¼
Gillette Saf Raz.	53¾	52⅞	53¾
Goodyear	28	27⅞	27⅞
Houston Oil	12g	12½	12½
Hudson Motors	18¼	..	..
Int Harvester	105¼	105	105
Inter. Nickel	63	62½	63
Inter. T. & T.	12⅛	11¾	12⅛
Johns-Man.	150	..	..
Liquid Carb.	43½	..	..
Mont. Ward	54¾	..	..
Nash Motors	16¼	16⅛	16¼
N. Y. Central	40⅝	40¼	40⅜
National Biscuit	32	31½	32
Nat. Distillers	28¼	..	..
North American	30¾	30½	30¾
Phillips Pete	50½	49¾	50½
Pack. Motors	10⅜	10¼	10¼
Penn. Ry.	40	39¾	40
Radio Corp	11¼	11	11
Sears Roebuck	81¾	81	81¼
Simmons Bed Co	44¾	44½	44½
Stand. Brands	15½	15⅜	15¾
Std. Oil of N.J.	69	67¾	68¼
Socony-Vac.	16⅞	16⅝	16¾
Studebaker	13½	13¼	13¼
Stewart-Warn.	17¼	..	..
South. Pacific	42¾	42½	42¾
Texas Corp	54	53½	53½
Timken Roll. B.	71¼	70¼	70¼
Texas Gulf Sul.	39¼	38¾	39½
Union Pacific	126⅞	..	..
Union Carb.	102	101⅝	101⅝
United Corp.	6⅞	6¾	6⅞
U.S. Rubber	45¼	44¼	45⅛
U.S. Steel	75¾	75	75⅝
Vanadium Corp.	28¾	28½	28¾
Westinghouse	145¼	..	..
Warner Bros.	17⅛	17⅛	17⅛
Yellow Cab	20⅝	20⅛	20⅝

Toronto Mining

Biggar & Crawford

	High.	Low.	Close
Acme Oil	14	14	14
Afton	8	7	7½
Ajax Oil	45	40	45
Aldermac	175	160	177
Anglo-Huron	670	..	..
Arntfeld	90	85	85
Ashley	9½	..	..
Bagamac	7½	6¾	7½
Bankfield	165	163	165
Base Metals	26	25	26
Cent Porc	33	31	33
Beattie	150	144	144
Big Missouri	70	68	69
Bobjo	20	19	19
Bralorne	810	800	800
Bidgood	163	164	167
Buffalo Ank	12	11⅞	12
Can Malart	215	208	210
Carib G Q	165	160	161
Castle Treth	150	147	149
Cent Manitoba	23	22	23
Central Pat	440	430	435
Chem Research	125	125	125
Chromium	135	130	135
Chibougamau	220	205	215
Dome Mines	49	48½	48½
Eldorado	259	232	255
Falconbridge	12⅝	11⅞	12
Gods Lake	91	89	90
Goldale	47	45	45
Goodfish Francour	120	115	116
Graham Bousquet	22½	....	....
Granada	25	23½	23½
Greene Stabell	41	40	40
Gunnar	109	107	108
Hard Rock	320	310	311
Hollinger	14⅛	13¾	14
Howey	70	61	69
Hudson Bay	33	32½	32⅝
J M Cons	45	....	....
Kirk Hudson	225	220	220
Kirk Lake	128	106	128
Kirk Townsite	23	....	....
Lakeshore	57¾	57⅝	57½
Lamaque Con	19	16	18
Lebel Oro	21	18	21
Laguna	98S	....	....
Little Long L	750	735	735
Macassa	845	830	845
Man & East	14	12½	13½
Maple Leaf	20	18½	20
McIntyre	39¾	39¼	39¼
McKenzie R L	184	180	184
McMillan	18	16	17
McVittie	19	17	17
McWatters	90	85	90
Mining Corp	340	320	340
Moneta	177	167	170
MacLeod	485	460	465
Nipissing	276	268	273
Noranda	74¼	74	74
Nordon Oil	20	....	....
O'Brien	13½	12¼	12½
Omega	75	72	75
Pamour	400	375	375
Parkhill	23	22½	23
Paymaster	114	110	112
Pend Oreille	405	390	395
Perron	234	225	230
Pickle Crow	825	805	810
Pioneer B.C.	640	600	640
Premier	450	440	440
Prosp. Airways	113-150	..	..
Read Authier	515	500	505
Red Lake G.S.	142	135	136
Reno	121	120	121
Robb Montbray	11	10	10
St. Anthony	22	21¼	22
San Antonio	238	230	231
Sherritt Gordon	309	292	304
Siscoe	540	530	540
Stadacona	97	90½	96
Sudbury Basin	625	610	620
Sullivan Cons.	211	207	211
Sylvanite	399	375	395
Sladen	217	210	210
Teck Hughes	560	535	550
Toburn	455	435	455
Towagamac	139	130	137
Ventures	315	300	310
W. Amulet	345	305	345
White Eagle	3⅞	3½	3½
W. Hargreaves	800	780	780
Shawkey	80	77	78

Grain Quotations

Leeming & Leeming

WINNIPEG WHEAT

	May	July
High	129⅞	125½
Low	128¼	124⅛
Close	129⅛	125

CHICAGO WHEAT

	Sept.	May	July
High	116⅝	136¼	119¼
Low	114⅞	134¾	118
Close	115⅝	135¾	118⅞

Czechoslovakia is expanding its silver fox industry.

Limerick, Irish Free State, will build an art gallery.

SUSPECT BRITAIN LIKELY GIVE ITALY AN ETHIOPIAN LOAN

Financial Experts Think Plan Is To Give British Inventors Chance In Development

ROME SHORT OF GOLD

By Roder Winget
(Associated Press Staff Writer.)

LONDON, Jan. 4.—(AP)—Financial quarters viewed a British loan to help develop Ethiopia and a new Anglo-Italian trade agreement as possible results today of the Mediterranean accord.

Publication of the terms of the treaty between Great Britain and Italy and the notes accompanying disclosed Italian guarantees to keep "hands off" Spanish territory at Great Britain's behest.

The pact, which also ended animosities over sanctions against the Italian campaign in Ethiopia, was signed in Rome Saturday.

Informed sources believed the British government, which previously had frowned on any foreign financing, now was more favorably disposed toward a plan to lend money to Italy to permit British investors to participate in Italian development of East Africa's resources.

Some circles expressed the opinion an "unwritten" part of the Mediterranean "handshake" covered a loan to Italy.

Rome has been seeking a solution to an apparent shortage of gold in foreign exchange, ascribed to heavy expenditures for the Ethiopian campaign.

Save Egyptian Trade.

It was believed the loan question would be examined at proposed semi-formal trade talks.

Trade circles said British commerce was eager that Italian interests centred in Ethiopia be prevented from making inroads on Egyptian trade with other parts of Africa.

It was said strings might be attached to an Italian loan insuring the economic status quo in the Mediterranean.

British interests have shown eagerness to revive foreign trade with Italy which was throttled by sanctions. Several trade missions already have gone to Italy seeking orders, especially in coal.

Well-informed sources also said trade discussions might include foreign exchange restrictions, frozen commercial credits and currency stabilization.

HAGUE PROTESTS

(Continued from Page 1)

gravated by worry over troubles with the German government.

Bernhard Appeals to Hitler

Queen Wilhelmina, Juliana's mother, was reported to have been "gravely disturbed" and Bernhard, it was said, appealed directly to Chancellor Hitler to sanction his cousins' passports.

(In Berlin, a member of the household of Prince Julius of Lippe said "the passport of Princess Sieglinde of Lippe was demanded by officials on January 1, but suddenly return on January 2.")

(The Princess was said to have left yesterday for The Hague. The Propaganda Ministry said it was unaware any German bridesmaid had had passport difficulties.)

Another Juliana, born at the same hour of the same day 27 years ago as the Crown Princess, will be the only other girl to wed next Thursday in all Holland. An exception was made for her from an order prohibiting any other marriages on the Royal wedding day because of the mutual birthday and correspondence between the Julianas.

The other wedding will join Juliana Van Der Meer and Martinus Van St'jn, both peasants.

Duke of Kent to Attend.

LONDON, Jan. 4 (C.P.). — The Duke of Kent will attend the wedding on Thursday of Princess Juliana of Holland and Prince Bernhard of Lippe-Biesterfeld, it was announced to-day.

Cheese Quotes Produce and Livestock

MONTREAL PRODUCE.

MONTREAL, Jan. 4. — Potato prices went high on Montreal Open Produce Markets last week, while eggs, especially top grade, eased. Butter held firm to slightly better, and cheese was stationary.

Graded egg shipments in carlots or less were quoted at 32-33 cents a dozen for A-large, 28 for A-medium, 26 for A-pullets, 24-25½ for grade B, and 23 for C. Receipts, unavailable.

Butter was quoted at 26¾-27 cents per pound for carlots or less of No. 1, while lots to retailers were 27½-28 for solids, and 28-28½ for prints. Receipts, unavailable.

Cheese was quoted at 13-13¼ for Ontarios, while Quebecs were unquoted. Receipts, unavailable.

Potatoes — P.E.I. Mountains, 90's, $1.80-$1.85; N.B. Mountains, 80's, $1.40-$1.45; Quebec Mountains, 80's, $1.30-$1.35.

FLOUR AND FEED.

MONTREAL, Jan. 4. — Cash grain, No. 1 Northern wheat, $1.38; No. 2 C.W. oats, 61c; No. 3 C.W. oats, 58c; No. 1 feed oats, 56c; No. 3 C.W. barley, 89c; Argentine corn, 83c.

Per bushel basis track, Montreal ex-store.

Spring wheat flour, first patents, $7.70; seconds patents, $7.30; bakers' patents, $7.20.

Per barrel in 98-lb. jute bags, delivered Montreal, freight points.

Winter wheat flour, choice grades in carlots, per barrel, $5.30 to $5.50; choice grades in broken lots, per barrel, ex-store, $5.70 to $5.90; white corn flour, per barrel, in jute bags, delivered to the trade, $6.50.

Millfeed, bran, $32.25; shorts, $34.25; middlings, $37.25.

(Per ton, including bags, delivered country points, taking Montreal rate less 25 cents per ton for spot cash.)

Brewers' dried grain, wholesale, $30 per ton; retail, $32 per ton.

Rolled oats, bag of 90 lbs., delivered to the trade, $3.55, which includes sales tax.

Baled hay, extra No. 1 timothy $10; No. 2 timothy $9; No. 3 timothy, $7. (Per ton, f.o.b. cars, Montreal.)

BUFFALO LIVE STOCK.

EAST BUFFALO, Jan. 4. — Hogs, 800; active to shippers; fully 10 over Friday's average; better grade 180 to 240 lbs., $11.35; 160 to 170 lbs., $11 to $11.25; few rather plain 125 lbs., $10; compared week ago all weights 15 to 25 higher.

Cattle, 50; most classes and grades 25 to 50 higher during week; supply light; few choice mixed yearlings, $12; good steers mostly short fed, $10.25 to $11.50; medium steers and heifers $8 to $9.50; fat cows $5.75 to $6.25; low cutter and cutter, $3.65 to $4.65; medium bulls, $5.50 to $6.25.

Calves, none; vealers closed $1.00 over week ago; new high since last February; good to choice, $12.50 to $13.00.

Sheep, none; lambs up 25 to 40 during week; quality rather plain; good to near choice, $9.75 to $10; mixed grades and strong weights, $8.75 to $9.40; inferior throwouts downward to $7.00.

TORONTO CHEESE

TORONTO, Jan. 4 — (C.P.) — Wholesale prces on the Toronto Cheese Market were unchanged today, with dealers buying large, colored, paraffined and government grades at 13½ to 13¾ cents.

Wholesalers offered cheese to retailers at the following prices: New—Large, 14½c; twins, 14¾c; triplets, 15c. Old—Large, 19c; twins, 19¼c; triplets, 19½c. Medium, 18c; twins, 18¼c; triplets, 18½c.

TORONTO PRODUCE

TORONTO, Jan. 4 — (C.P.) — Wholesale prices (United Farmers' Co-operative Co.) for Toronto delivery to-day were:

Eggs—Grade A-large, dozen, 26c; Grade A-medium, 24c; pullets, 22c; Grade B, 21c; Grade C, 20. Churning Cream—No. 1, lb., 26c; No. 2, lb. 24c. Butter.—No. 1 solids, lb. 26½c; No. 2 solids, 25½c. Potatoes, bag, f.o.b. at shipping point.—Ontario, $1.35; New Brunswick, $1.75; P.E.I. $1.90. Mill feed—Bran, 34; shorts, 36; middlings, 39.

TORONTO POULTRY

TORONTO, Jan. 4 — (C.P.) — Wholesale prices on dressed poultry supplied by the United Farmers' Co-operative Co. to-day were:

Chickens, 6 lb. and up, 17c; 5 to 6 lb., 16c; 4½ to 5 lb., 15c; 3½ to 4½ lb., 13c; 2½ to 3½ lb., 12c. Spring broilers, 1¾ to 2½ lb., 15c. Hens—Over 5 lb., 14c; 4 to 5 lb., 13c; 3½ to 4 lb., 10c; 3 to 3½ lb., 9c. Old roosters, 9c.

FRUITS AND VEGETABLES

TORONTO, Jan. 4 — (C.P.) — Wholesale prices on fruit and vegetables supplied at Toronto by White and Co. to-day were:

Florida pineapple oranges, $4 to $4.25; California Navel oranges, 100s, $4.25; 126s and 150s, $4; 176s, $3.75; 200's, $3.50; 216s, $3.25; 252s, $3; 288s, $2.85; 344s and 392s, $2.75; Florida Tangerine oranges, all sizes, $1.75 to $1.85. Sicilian lemons, Prima, case, 300s, 4.25; Sicilian lemons, Mercantile, 300s, $3.50; 360s, $3.25; Texas Marsh seedless grapefruit, all sizes, $3.25 to $3.50; Emperor grapes, lugs, $2.85 to $3.25; cranberries, 25 lb. boxes, $6.

B.C. Anjou pears, $3 to $3.25; Oregon pears, $3.50; B.C. Delicious apples, extra choice, all sizes, $2.35 to $2.50; B.C. McIntosh, $1.90 to $2.15; Domestic apples, $1.25 to $1.50 bushel.

Bahamas tomatoes, 30 lb. lugs, $1.25 to $1.50; Bahamas tomatoes, 12 lb. cartons, repacked, $1; Cuban tomatoes, 30 lb. lugs, $2 to $2.25; hothouse tomatoes, No. 1, 18c lb; No. 2, 10c; Ontario mushrooms, 25c lb.

Iceberg lettuce, Arizona, first class quality, 5s, $3.25; 6s, $3; California lettuce, 6 doz., $2.50; Texas cabbage, crates containing 100 lb., $5; Texas beets, case containing 4 doz., $3.25 to $3.50; California peppers, 6 qt., 75c.

Sweet potatoes, Jersey, bushel hampers, $1.60 to $1.65; Florida new potatoes, No. 1, $3 bushel; Canadian carrots, 60 to 75c bushel; New Spanish onions, 50-lb. crate, $2.85; shallots, 5 doz. to case, $3; Florida green beans, Bountiful, $2.25 to $3.50; Florida green beans, Valentines, $2.75 to $3; Florida wax beans, $3.25.

Local celery, $1.25 to $1.50 crate; California cauliflower, 10 to 12 in crate, $1.75; Cuban cucumbers, $1.50 dozen; Texas spinach $1.10 to $1.15; imported radishes, $3 crate; imported radishes, 50c dozen; California broccoli, 2 doz to case, $3 to $3.25; California sprouts, $2.75; California endives, $4.50.

TORONTO LIVESTOCK

TORONTO, Jan. 4 — (C.P.) — Cattle prices moved 15 to 25 cents higher in active trading on the Toronto Livestock Market to-day. Calves were strong and 50 cents higher in some trades. The hog market was unsettled by early afternoon but bids were lower. Sheep and lambs traded at steady prices. There was no cattle holdover from Thursday.

Receipts reported by the Dominion Livestock Market were: Cattle, 3,580; Calves, 510; hogs, 1,420; sheep and lambs, 1,430.

All grades of cattle except fed calves registered gains in the brisk action. Choice weighty steers brought $6 to $6.50, with a few going at $6.75. Common steers sold downward to $4.75. Good butcher cattle were from $5.25 to $5.50, some reaching $5.75. Common butchers ranged down to $4.

Good cows went between $3.75 and $4, and common as low as $2.50. Bulls were strong, partly on export buying. Good bulls were priced from $3 to $3.25. Fed calves sold between $5.50 and $7.50. A few good stockers traded from $4 to $4.35.

Choice veal valves went generally at $11, with a few up to $11.50. Most of the supply moved between $8 and $11.

Previous close for off truck bacon hogs was $8.65 to $8.75.

Good ewe and wether lambs were priced at $9.25; other grades between $7.25 and $8.25. The lamb run included 850 Westerns. Sheep brought $2 to $4.50 cwt.

HOG PRICES

TORONTO, Jan. 4 — (C.P.) — Three points reported higher prices for bacon hogs to-day with other markets unchanged. Gains of 15 to 25 cents for live and dressed weights were noted at Hull, Peterborough and Chatham.

Liveweights: Barrie, $8.15; Brantford, $8.40; London, $8.25; Hull, $8.50; Peterborough, $8.15; Stratford, $8.25; Chatham, $8.25.

Dressed weights: Kitchener, $11; London, $11; Hull, $11.65; Peterborough, $10.90; Stratford, $11; Chatham, $10.90; Barrie, $10.85.

MONTREAL POULTRY

MONTREAL, Jan. 4—(C.P.). — Poultry prices per pound: Grade "A" milkfed chickens, six pounds up, 22c; "B" 20c. Grade "A" selects, six pounds up, "A", 20c; "B", 18c; "C", 16c. Fowls, five pounds, up, "A", 18c; "B", 16c.

Grade "A" turkeys, select weights, 22 to 23½c.

Prices nominal).

OBITUARY

MARJORIE HENDERSON.

MARMORA, Jan. 4 —Attended by a large congregation which included residents of Glanmire, Millbridge and Eldorado in addition to many relatives of the deceased and friends, the funeral of the late Marjorie Frances Henderson was held at St. Paul's church on Sunday afternoon.

The service was conducted by the rector, Rural Dean A. B. Caldwell, assisted by the Rev. Albert Redding, incumbent of Bannockburn, the latter reading the Lesson, 1 Corinthians, 15.

Rural Dean Caldwell's words of consolation were based upon John 11:7, "Our friend Lazarus sleepeth but I go that I may awake him out of his sleep." The hymns were "Safe in the Arms of Jesus" and "Abide With Me." At the conclusion of the sermon the duet "In the Garden," was beautifully rendered by Mr. L. L. Rundle and Mrs. C. Nichol.

Interment was made in Glanmire cemetery, the committal also being taken by Rural Dean A. B. Caldwell. The pallbearers were Robert J. Scott, Thomas Birrell, Stanley Palmer, Edgar Davidson, Clayton Davidson and Robert Armstrong.

Since the death of her mother about seven years ago, the deceased had resided for the greater part of her time with her sister, Mrs. William Lavender, and not with Mrs. Manley Lavender as inadvertently mentioned in the report given of her death.

REV. W. G. CARTER.

HASTINGS, Jan. 4. — The death occurred in Carluke, Lanarkshire, Scotland, on December 5, of Rev. Walter Gordon Carter, elder son of Mr. and Mrs. John Carter of Peterborough, formerly of Hastings.

Deceased, who had been ill for two years, was in his 47th year. Born in Percy Township, on the farm now owned by Thomas Williamson, he attended the Hastings Public School and the Norwood High School. As a graduate of Queen's University, Kingston, he later left for Scotland to complete his education as a Presbyterian minister, and has ever since resided in Scotland.

The late Mr. Carter and his wife and daughter Muriel were visitors to Canada ten years ago, and during his stay with his grandmother, the late Sarah Carter, he occupied the Presbyterian and United pulpits in Hastings, where he met many friends who were pleased to see him.

The funeral took place in Scotland on December 8. Burial was made in his parish grounds.

Left to mourn his passing, besides his wife and only daughter Muriel, are his parents, Mr. and Mrs. John Carter, his sister Helen, Mrs. Alex Graham of Lakefield, and one brother Harry of Westwood.

WILLIAM ANDREW BLAKE.

CAMPBELLFORD, Jan. 4.— The funeral of the late William Andrew Blake was conducted from the home of Charles Blake on Saturday afternoon at two o'clock, when many friends gathered with relatives to pay their last respects to one of Campbellford's eldest residents. Mr. Blake, who was 76 years of age on November 11 last, was suddenly stricken by a heart attack while attending a dance. Although he had not been working for the past few years, he had always enjoyed the best of health, and his death came as a great shock. A widower, he is survived by five sons, Manley, Charles, Walter, Frederick, all of town, and Harry of Toronto, as well as three daughters, Mrs. Clinton Heath of town, Mrs. Walter Heuey of Peterborough, and Mrs. Simon Dunbar of Timmins.

The funeral service was conducted by the Rev. Harold B. Neale, who was assisted by Rev. T. H. Floyd, and interment was at Mount Pleasant Cemetery. Messrs. Richard Cole, Charles Davidson, Charles Montgomery, Ernest Haig, David Leason, and Wilbert Reid were pallbearers.

Hog Quotations In Peterborough

MONDAY, JANUARY 4.

Canada Packers quote:

Hogs — F.o.b., 8.15; rail grades, $19.90.

Sows, 3c off bacon prices.

Special, 2c per pound premium.

Cream—No. 1 (on truck) 26c; No. 1, delivered, 27c.

Dealers quote:

Fall wheat, $1.15; oats, 45-55c; malting barley, 80-90c; feed barley, 70c; rye, 90c; buckwheat, 75c.

Times Square Welcomes New Year

Canada and United States ushered in the new year with one of the most lavish and hilarious celebrations in history, as the continent went wild on New Year's eve. ABOVE is a section of the crowd which thronged Times Square, New York, as the clocks were tolling the hour of 12. INSET are a group of merrymakers snapped at one of the smart New York night clubs. Scenes such as this were duplicated in every city on the continent.

FIND GOLD WATCH INSIDE TURTLE; LAWSUIT RESULTS

Taxidermist Discovered Watch Then Legal Fat In Fire

THREE CLAIMED WATCH

KENTVILLE, N.S., Jan. 4 (CP)—Gold watches are often found in peculiar places but finding one in the stomach of a turtle is apt to bring an unusual ending—even a lawsuit—as three Nova Scotians discovered.

Fishing in the Gaspereaux Lake near Kentville on a bright summer day in 1908, a coach driver by the name of John Murphy caught a 41-inch turtle. Proud of the catch, the coachman took it home for a pet. Four months later, the little animal took very sick at the stomach, so Mr. Murphy decided to get rid of it. He sold it to James Rooney, then proprietor of the station restaurant at Kentville for $2.75.

A few months later, Rooney decided it would be a good specimen to add to his mounted collection, so he sent it to a Halifax taxidermist to kill and mount.

When the Halifax man opened up the snapper, he found to his amazement, a glittering gold watch, almost as good as new, in its stomach.

At once all three men concerned claimed ownership, the taxidemist, because he made the discovery, Rooney, because he had owned the turtle, Murphy, because he had found the turtle.

The argument, ended up in the chambers of Nova Scotia's Supreme Court but just which party won out in the triangular suit is not known. In 1931, however, the watch had found it's way back to the hands of Murphy, according to records in the Provincial Museum where the turtle, placarded with the Latin name "Chelydra Serpentina," lies today among hundreds of other mounted specimens in the museum. It was purchased by the Provincial Government when the restaurant effects of Mr. Rooney at Kentville were put up for auction sale.

MATTISON URGES

(Continued from Page 1)

guns and rifles stopped every machine on all roads leading to Shelton, a town in a heavily timbered area, within half an hour after G. R. Grubbe, the mill watchman, reported the two men gave him the strange command last night.

He said they drove on to a private parking lot, ordered him back into the mill office, and told him to tell Dr. W. W. Mattson, the boy's father, "everything is well."

Sheriff Gerald E. Byrne of Mason County said he had every confidence in the man's report.

On the other side of Tacoma, a farmer reported seeing two men in an automobile with a boy. C. M. Beson, a farmer, said he was "positive it was the kidnapped boy."

He saw them on the road between Seattle and Bothell, about 85 miles from Shelton. If it was the same machine, the normal route would have taken the car through Tacoma on its way to Shelton.

PATRON OF LEGION

King George Becomes Patron-Chief-Canadian Legion

OTTAWA, Jan. 4 — (C.P.).—King George has consented to succeed the former King Edward VIII as Patron-in-Chief of the British Empire Service League, J. R. Bowler, General Secretary of the Canadian Legion, announced here yesterday. The Legion is the Canadian member of the League, which was founded by the late Earl Haig about twelve years ago. His Majesty thus follows the example set by the late King George V, who became Patron-in-Chief at the inception of the organization.

The population of Osaka, Japan, has passed 4,460,000.

FOXES PROVIDE ANNUAL YIELD OF $3,000,000

Island's Fur Industry Is Increasing Canada's Credit

STARTED 30 YEARS AGO

CHARLOTTETOWN, Jan. 4 (CP)—Chief value of Prince Edward Island's lucrative fox industry lay in the fact that 95 per cent of the trade was with foreign countries, thus aiding Canadian credits abroad, according to J. Walter Jones, member of the provincial legislature and one of the leading ranchers of the province.

Profits from the industry in recent years, he declared, distributed annually $150 to each family in Prince Edward Island on an average, after paying costs of feed imported.

The industry had advanced from production of a few skins 30 years ago to its present yearly $3,000,000 in sales.

Besides being an expert rancher, Mr. Jones is one of the outstanding Holstein breeders in Canada having won several awards at the Royal Winter Fair in Toronto last fall.

The first extensive sales of ranch-bred fox furs began 30 years ago, and the founders of the industry were surprised at the remarkable superiority of the island foundation stock. Several skins were sold in London at auction for more than $2,000 each.

Attempts were at first made to control the industry for the benefit of the founders the chief of whom was Charles Dalton, later Lieut. Governor of Prince Edward Island, but the "gentleman's agreement" was violated in 1909 and by 1910 the selling of live foxes took the place of skins.

Worth One: $6,000

By 1911, pups were sold or optioned at $5,000 to $6,000 each and prices continued to advance rapidly until 1914, when trading in live animals practically ceased because of the outbreak of the war and the lack of confidence in the manner in which the industry had been promoted.

In 1914, more than two-thirds of the capital invested in the industry was owned by persons residing outside the province.

The industry was struck by a series of slumps during the years after the war and the slump of 1930 and 1931 finished the few surviving fox companies and placed the industry in the hands of the farmers of the island.

Today, more than 90 per cent of the foxes on Prince Edward Island are owned by the ranchers and in 75 per cent of the cases are handled as part of the farm work.

Only five or six dollars was required to rear a pup until it could be skinned and sold for more than $40, Mr. Jones said.

It was his opinion that fur farming would not have made such great progress throughout the world had it not been for the impetus given the industry on Prince Edward Island by Charles Dalton and his associates.

Iron mines with deposits estimated at 10,200,000 tons in the eastern part of Hupeh Province, China, have been nationalized.

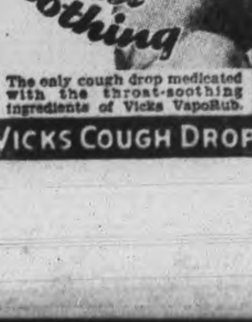

The only cough drop medicated with the throat-soothing ingredients of Vicks VapoRub.

VICKS COUGH DROP

With the Boy Scouts

Brother Scouts and Scouters:

This week I asked District Commissioner John T. Hornsby to give us a brief New Year's message. Here is what he has to say:

"To Boy Scouts, the year 1937 will hold much interest. One of the Chief Patrons of Scouting will be crowned King of the British Empire.

"As an expression of our appreciation of his efforts to encourage scouting and of our loyalty to King George the Sixth, I ask the groups to develop King Scouts.

"At the present time we have many members who have only a few subjects to complete in the First Class Test. These subjects can be finished and qualifying badges earned before the end of 1937.

"It is earnestly hoped that all grades and ranks, group committees and executives of the association will strive to attain to that high standard which public opinion has set for Scouting.

"To all members of our organization, I express the wish and hope that you, in the coming year, will have good health, happiness and much contentment."

Thank you, sir.

I have been asked to give some explanation of group committees. The census of Scouting shows that Scouting thrives better where group committees work actively. The group committee is a welding of the group with its sponsoring institution, and as such it should have a sympathetic attitude toward the Scouting system and a general appreciation of a boy's viewpoint.

The work of the group committees is Finance, Camp, Scout headquarters, etc.

Meetings should be held in a businesslike way and a report of Scouters be received and discussed.

The role of the group committee is as follows: Secure suitable meeting places. Encourage a spirit of friendly interest and co-operation between the various sections of the group. Assuming direction of a section in case of inability of a Scouter to serve, until a successor has been secured. Arranging for annual registration of the group. Protecting Scouters and committees by a regular audit of the books. Assisting Scouters in planning and arranging for camp and approving budget for same.

Group committee never interferes in any way with the actual running of the pack or troop unless drastic action is necessary.

Scouters.—Use your committeemen. Invite them from time to time to the pack or troop meeting. Have them handle all details of the annual Father and Son banquet. Invite them to assist in various ways at hobby shows, arranging exhibits, acting as or securing judges. Ask them to prepare and send out notices for Parents' Night. Present proficiency badges.

Just Remember.—Success and loyalty demand that we all tie-in together, and where there is strong unification, all sections tied-in with the group committee, there will be less leakage.

Cubs.—Have you ever heard the saying: Looks as though he'd slept in his clothes? When you get home from pack meeting, what do you do with your Cub uniform? Do you just fling it off and leave Mother to pick it up and put it away? If you do, you are not a proper Cub.

When you take off your clothes at night, put them neatly on the chair beside your bed. You could get up and dress in the dark if you just lay your clothes out in proper order. Just try this some time.

Good hunting, Cubs.

All Saints' Cub packs are starting the hunt again in real earnest next Friday night. The pack will meet at All Saints at 6.30 sharp. All Cubs should be out on time.

We want about 50 good scrap books by the end of March. Good, clear pictures that any child can understand. Scouters and Akelas please ask your boys to start working on this. For the Indian boys and girls at Grassy Narrows, New Ontario. "The Skipper."

HIAWATHA BEATEN.

Elizabethville, the new team in the Rice Lake Hockey League, took Hiawatha, last year's champions, into camp by a 7-3 count on New Year's Day before 150 fans. It was a good game but the squad from the Reserve seemed somewhat sluggish in the pinches and the Elizabethville crew finished strong. Allen Anderson and Billie Woods got the only goals for the home team, while all the winners looked good.

GERMANS MARKED MAPLE LEAF MEN AS STORM TROOPS

Lloyd George Gives High Praise To Canadian Overseas Force

LOYALTY COMMENDED

By THOMAS T. CHAMPION.
(Canadian Press Staff Writer.)

LONDON, Jan. 4—(CP).—Whenever the Germans found the Canadian Corps coming into the line, they prepared for the worst, writes David Lloyd George in his sixth and final volume of War Memoirs just published here.

In January, 1916, relates Britain's war-time prime minister, the Canadians entered the Somme battle, where they played a part of such distinction that thenceforward they were marked out as storm troops. For the remainder of the war they were brought along to head the assault in one great battle after another.

"On Vimy Ridge one of the most impressive memorials of the war stands to commemorate their spectacular success there in April, 1917. There was no finer display of resistless intrepidity in the whole war. They fought through the horrors of Passchendaele in October and November of the same year.

Lead British Assault.

"At the battle of Amiens on August 8th, 1918—Ludendorff's "Black Day"—the Canadians headed the British assault which shattered Germany's last hope of military success. And in August and September they led the attack on the Drocourt - Queant Switch and the strongest nucleus of the Hindenburg Line, swept across the Canal du Nord, stormed the Bourlon Wood and took Cambrai.

"All through the final advance to victory, Canadian troops were to the fore. They took Valenciennes, and a few hours before the Armistice they marched through the streets of Mons to the tune of 'Tipperary' played on the bagpipes."

Lloyd George points out that practically 1,000,000 men from the Dominions went overseas. The highest percentage of all was that of men recruited in Canada who had been born in the United Kingdom. This reached the remarkable figure of 35 per cent., far higher even than that attained by the Home Country.

"It was of course a selected class, consisting to a large extent of fit and enterprising young men, whose ties with the Motherland were particularly strong. They hurried back in their thousands to stand beside her in her hour of peril."

65,000,000 Shells.

Discussing the earliest war preparations in Canada, Lloyd George refers to the late General Sam Hughes as a "man of infectious enthusiasm and energy," and notes that of shells alone Canada supplied more than 65,000,000 during the war.

Lloyd George has some interesting observations in regard to General Smuts' attitude in October, 1918, to suggested terms for an armistice. Lloyd George says there was considerable shrewdness and foresight in Smuts' warning against the disintegration of Central Europe, which had now become imminent. This is what Smuts said:

"There is serious danger that the bad, but more or less orderly, political pre-war system of Europe may give place to a wild disorder of jarring and waring state fragments, such as we now see on a vast scale in Russia.... What is going to happen when, as now seems probable, Austria breaks up and becomes a 'Balkans' on a vaster scale? With the creation of an 'independent' Poland, there will be a chain of these discordant fragments right across Europe from Finland in the north to Turkey in the south. No League of Nations could hope to prevent a wild war-dance of these so-called free nations in future...."

In the economic realm, adds Lloyd George, though not as yet in the martial, we have witnessed in post-war Europe, that wild war dance of the new powers which Smuts foretold.

LADIES BASKETBALL

All teams entering the Ladies' Basketball League must send in notice of entry tonight or tomorrow as the schedule committee meets Tuesday evening in the Y.W.C.A. to draw up 1937 schedules. Play will commence a week from Friday.

Sixty thousand troops who will take part in the coronation of King George VI in London will wear the smart new uniforms of blue adopted for ceremonial wear, et members in 1931.

ADVICE TO FAMILIES ABOUT TO BORROW

Many hold that families should not borrow. We say—avoid it if you can. But sometimes a loan is the one way to meet an emergency, to satisfy creditors, to get out of a financial jam. Loans can be helpful if used for constructive purposes.

Counsel in Money Management

We aim to make every Central Finance loan part of a sound plan to reorganize the family's finances. So we promote Money Management and Better Buymanship. Our publications show borrowers how to make their dollars buy more—how to stretch the family income.

If you must borrow, we suggest you come to Central Finance. Let us tell you about the financial service rendered thousands of families.

7 advantages of the CENTRAL FINANCE LOAN PLAN

1—If you can make regular monthly payments you can borrow from Central Finance.

2—Small monthly payments. For example: $15 a month repays a note of $180 in 12 months.

3—No co-makers or endorsers required.

4—Quick action, no waiting.

5—Recently reduced charges on all loans over $120.

6—Charges rebated for payment ahead of schedule.

7—No embarrassing inquiries of employer, friends or relatives.

CENTRAL FINANCE CORPORATION

(Under Dominion Government Supervision)

Room 13 Kresge Building
355 George Street, Peterborough
Telephone: 1703

CENTRAL FINANCE MAINTAINS OFFICES IN PRINCIPAL ONTARIO CITIES

RATEPAYERS HOLD SCHOOL MEETING

P. B. Seymour Is Elected Trustee Of S.S. No. 3, Cavan

FAIRMOUNT, Jan. 4.—The annual meeting of the ratepayers of S.S. No. 3, Cavan, was held in the school house on Wednesday, December 30, with a good attendance. G. H. Hooton was appointed chairman and R. Armstrong, secretary.

The financial report was given showing a balance on hand of $830.32 with the additional equipment grant of $77, which is forthcoming.

The books were audited prior to the meeting by E. C. Johnston and Robt. Armstrong and their report was adopted. R. Armstrong was again appointed as auditor for the ratepayers for the coming year. The inspector's report was received and filed, also the health officer report.

G. H. Hooton, who was a delegate to the Trustee and Ratepayers convention in Toronto last April gave a splendid report and the business which was carried on and the interest which should be taken by the sections. It was moved that Mr. Hooton be appointed a delegate to the next convention held in March.

P. B. Seymour was re-elected as trustee for the three-year term.

It was decided that the Canadian Home Journal be left in the school and loaned to any of the ratepayers who desired to read it.

The following are the trustees: F. Ballantyne, 1 year; F. R. McIndoo, 2 years; P. B. Seymour, 3 years.

STAN. ROSBOROUGH ELECTED TRUSTEE

Ratepayers Of School Section 6, Smith, Hold Their Annual Meeting

LAKEFIELD, Jan. 1.—At the annual meeting of the ratepayers of S.S. No. 6, Smith, held in the school on Wednesday evening last, there was a good attendance. The meeting was held for the purpose of nominating trustees to fill the vacancy left by the retirement of Wm. Hawthorne whose three-year term expires this year. Stanley Rosborough was elected by acclamation. He becomes a member of the School Board until the end of 1939.

The other members are Howard Beavis, whose term expires in 1938, and Sherman Northey who will complete his term next December. Mr. A. E. Higgins is secretary of the Board. Mr. Rosborough presided at the meeting.

Mr. Sherman Northey, who was sent as a delegate to the Ontario Educational Association convention held in Toronto last Easter, gave a report of the convention.

TELLS OF HISTORIC DAYS.

LONDON, — (CP).— Sir Austen Chamberlain's reminiscences have been hailed both as a charming revelation of the man and the politician, and a vivid fascinating picture of what went on behind the scenes, particularly in the eight momentous years immediately preceding the war.

"I WAS ALL NERVES"

FOR young girls growing into womanhood, for women in middle life going through the "change," or those who suffer from headache, weakening drains, backache and nervousness, Dr. Pierce's Favorite Prescription is just the vegetable tonic needed. Read this: Mrs. William Roy of 18 Pelham Road, St. Catharines, Ont., said: "I was all rundown and seemed to be 'all nerves.' I did not feel at all well. I could not do a day's housework without feeling tired to death. Headaches also sapped my strength. I decided to use Dr. Pierce's Favorite Prescription and it strengthened me and rid me of that run-down, upset condition." Buy now!

Use PENETRO at the first sign or sniffle, and safeguard your child's health. PENETRO, because of its old-fashioned base of sterile mutton suet, quickly p-e-n-e-t-r-a-t-e-s the skin; eases pain, breaks up congestion, soothes inflamed tissues.

Children appreciate its gentle action. Mothers praise its healing virtues. Being snow-white and stainless, PENETRO can be used without danger to clothing, on afflicted part.

At all druggists, price 25¢.

For coughs caused by colds try PENETRO COUGH DROPS. A large package costs but 5c.

PENETRO
THE SALVE WITH A BASE OF OLD FASHIONED MUTTON SUET

Free sample mailed on request: J. T. Wait Co. Ltd., Montreal.

The Examiner BULLETIN BOARD

The farm home of Frank Mroz, about four miles from Brantford, was gutted by fire Saturday and its contents practically destroyed.

The renowned art collection of Andrew Mellon, valued at fifty million dollars, has been offered to the United States Government as a "gift to the nation," but its acceptance will not affect a three million dollar tax claim against Mellon's 1931 income.

Thirty-seven Mexican highway workers were killed when a store of dynamite exploded. Some of the victims had just arrived at the camp looking for work.

Deputy Fire Marshal W. H. Stringer has been investigating a Christmas Eve fire in the Furlong and Prewer Store at Sault Ste. Marie.

Both Legs Amputated

Trying to show his eight-year-old brother how to board a moving freight train, eleven-year-old Harold McLaughlin fell beneath the wheels and had both legs severed.

A campaign to raise $50,000, of which $20,000 is to be collected in Toronto to assist destitute Jews in Poland has been announced in Toronto.

Feared to have lost his life a week ago in crossing the ice on the Saugien River, Leslie Mitchell, 17-year-old Brant Township youth, has been located near Guelph.

Galt did not have a single automobile fatality during 1936. The only violent death was that of Margaret Ovens, who died as the result of an explosion in her home.

Charged With Robbery

Nick Uvanirela was arrested at Brantford Saturday, charged with breaking into and stealing from a general store at Teeterville in Norfolk County.

Eugene O'Neill, winner of the 1936 Nobel literature award, is recovering from an emergency operation for appendicitis at Oakland Cal.

Norman McKay, veteran Port Huron, Mich., fireman, lost his life while helping to fight a fire that destroyed a three-storey business building.

At the New York Motor Boat Show which opens on Friday, boats engines and marine supplies valued at nearly a million dollars will be on exhibition.

A Long Spree

A Toronto woman told the magistrate that her husband was drunk for five days out of eight, commencing on the Tuesday before Christmas. The family are on relief.

The Masonic Sun, which has been published continuously for the past 40 years, bade adieu to the craft with the December issue, out on Saturday.

Mrs. Rudyard Kipling, widow of the late author, has been admitted to a private ward in Middlesex Hospital for special treatment.

Toronto's 1936 fire loss is estimated at $771,953. Of the year's fires 53 are suspected to have been of incendiary origin.

Eleven Million Lost

Reduction in holdings to 84,598,652 on July 31 on July 31, and a loss of $17,858,104.18 on the 1936 operations are disclosed in a report by the Canadian Wheat Board.

The Duke of Gloucester, who was Colonel-in-Chief of the 10th Hussars, has been promoted to the rank of Major-General.

Electors of Grimsby are voting to-day to elect a water commissioner. The position had been declared filled by acclamation owing to the disqualification of a nominee, but a court order has been issued to have the latter's name placed on the ballot paper.

An epidemic of diphtheria, which has caused two deaths in Thorold, is now believed by the authorities to be checked.

Visitors Injured

Three Buffalo folk were injured when their car skidded and crashed into a tree near Strathburn. The frame of the machine was bent almost in half.

In Toronto, when Joseph Bevin, 50, was arrested for begging, he was found to have $10.83 in cash and a bank pass-book showing a $1,200 credit in his pocket.

Westminister Abbey has been closed to the public until the Coronation. The normal seating capacity of the building, 2,500, will be increased to 9,000 for the ceremony.

A nine-year-old Watertown, N.Y., boy was fatally injured when he tossed a shell against a pole. The shell had been picked up last summer on the Pine Camp army reservation.

SCHOOL MEETING ELECTS OFFICERS

Many Taxpayers Attend Annual Business Session At Eldorado

ELDORADO, Jan. 4.—The annual school meeting of S.S. No. 14 was held on Wednesday evening, December 30, with most of the taxpayers present. The meeting opened at 8 p.m. with Stanley Sandford as chairman. After the regular routine of business, reading of minutes and the treasurer's report the following officers were elected:

Secretary-treasurer, Mr. Charles Carmen; trustees, Stanley Sandford, Charles M. McCann, Arthur Hollands; caretaker, Lemuel Sandford.

Personals

Mr. and Mrs. John Chambers spent Tuesday at the home of their daughter, Mrs. Alger Post, of Fuller.

Mr. and Mrs. Henry Shaw and Mr. A. Hamilton are spending a few days at Camden East guests of Mr. and Mrs. Clifford Hannah.

Mr. Wm. Hannah spent Tuesday with Mr. and Mrs. Albert Shaw.

Mr. and Mrs. James Fox and Mrs. Fitzgerald attended the funeral of Mrs. Levius Wanamaker at Malone.

Nomination passed quietly here on Monday, the reeve and councillors all being returned by acclamation.

Mr. and Mrs. A. Harvey, Mr. and Mrs. R. Graham and children, also Miss Freda Harvey spent Monday evening with Mr. and Mrs. Fred Chambers.

Miss Ruth Andrews has returned from Cavan where she has been visiting at the home of Rev. Mr. Trumpour.

Mr. and Mrs. Harry McCoy spent Monday evening with the latter's parents, Mr. and Mrs. Fred Chambers.

Mr. and Mrs. A. Harvey, also Mr. and Mrs. R. Graham and children spent the tea hour on Tuesday at the home of Mrs. Wm. Parnell.

At the British Fur Breeders' Association exhibition in London, Michael Stevens won the championship trophy with a mink.

MANY GIFTS FOR NEWLYWED COUPLE

Enjoyable Event In Honor Of Mr. And Mrs. Lawrence Doherty

HASTINGS, Jan. 4.—Despite the very inclement weather of Wednesday evening over one hundred and fifty Percy friends of Mr. and Mrs. James Gibson gathered at their home in honor of their second daughter, Nellie, whose marriage to Mr. Lawrence Doherty of Westwood takes place on Tuesday, January 5.

As the guests arrived they presented the bride with gifts which were displayed on a large table in the living room. The guests were received by the bride-elect, her mother and sisters, who warmly welcomed everyone.

The greater part of the evening was spent in dancing with music supplied by the O'Grady orchestra and Messrs. Williamson, Cavanagh, Coveney, Gibson, Baxter and Butler. At midnight dainty refreshments were served after which the guests assembled in the living room where the honored ones occupied a prominent position as they graciously accepted the gifts and made suitable acknowledgment of the kindness of their friends.

After the singing of "For they are jolly good fellows" many of the guests departed for their homes despite the downpour of rain and the difficulty of starting their cars. A most delightful time was then enjoyed in dancing, the singing of songs, step dancing and social chat until the wee small hours of morning.

Fine linens, china, kitchenware, fine blankets and an occasional chair, also a nice sum of money were included in the lovely gifts that made up the shower, giving tangible evidence of the esteem the honored ones are held in by a wide circle of friends.

Building activity has continued unabated in Argentina for more than two years.

School Reports

S.S. No. 10, EMILY

Sr. IV.—Wm. Faulkner (hon.), Jack Bailey, Rodney Blackwell, Mildred Casey, Lila Dunlop, Norman Dunlop, Ernest Howden, Oda Howden.

Sr. III.—Gordon Jackson.

Jr. III.—Howard Bailey, Milton Dunlop, Audrey Harrison, Daisy Magee, Roxie Casey.

II.—Adrian Kelly, Clayton Howden.

I.—Dan Kelly (hon.), Wilbert Kelley (hon.), Mabel Dunlop, Gordon Casey (absent).

Sr. Pr.—Clifford Faulkner, Tod Carew (absent).

Jr. Pr.—Mike Kelly, Neva Casey, (absent).

Teacher, Dorothy B. Dayman.

S.S. No. 4 BURLEIGH AND ANSTRUTHER

V.—Mary Whitmore, 68; Margaret Hastings (not ranked).

Jr. IV.—Greig McMullin, 79; Clifford McColl 72.

Sr. III.—Edwin Smith, 75; Roy Stephens, 62; Edward James, 62.

Jr. III.—Lois Reid, 82; Austin Reid, 77; Bertie Smith, 76; Rodney Kilborn, 70; Keith Brown, 67; Malmie Kilborn, 56.

II.—Cameron Payne, 82; Lionel Brown, 80; Gwenyth Kilborn, 73.

Jr. I.—Ruth Johnston.

Sr. Pr.—Pauline Barton, Iris Smith, Elmer Lane.

Jr. Pr.—Gerald Tucker, Barrie Kilborn.

A. S. Breckenridge, teacher.

S.S. No. 9 SMITH

Sr. IV.—June McConkey, 84; Elva Elliott, 82; Dorothy Elliott, 76; Arthur Hughes, 66.

Jr. IV.—Elva Sweeting, 85; Helen Hughes 84; Dixon Nichols, 60.

Sr. III.—Ralph McConkey, 75; Barbara Davis, 62; Gerald Pavy, 46; Orville Elliott, 47.

II.—Allan Hughes, 74.

Sr. I.—Ralph Sweeting, 85; Rosemary Nichols, 82; Elmer Sweeting, 65.

Recommended from Jr. I to Sr. I.—Glen McConkey, 83.

Jr. I.—Ivan Sweeting, 60.

Beginners.—Marion Elliott, Elwood Sweeting, Burritt, Branch. Leatha L. Kidd, teacher.

SCHOOL MEETINGS ELECT TRUSTEES

South Monaghan Ratepayers Hold Annual Section Business Gatherings

BENSPORT, Jan. 4.—The annual school meetings were held on Wednesday at the respective schoolhouses. The officers for 1937 are:

S.S. No. 2

Trustees, Harold Beebe, Reginald Perrin, Charles Barnard; secretary-treasurer, Reginald Perrin; caretaker, Judson Pue.

S.S. No. 3

Trustees, Thos. Huggins, Jr., George Bebee, Mr. Brown; secretary-treasurer, George Beebe, caretaker, Mrs. Brown.

S.S. No. 4

Trustees, Stewart Thompson, Allan Bell, Mrs. Frank Buckham; secretary-treasurer, W. C. Wood; caretaker, Mr. Earnest Westington.

Missionary Service

On Sunday special missionary services were held in Bensfort United Sunday school with a large attendance under the capable management of Mrs. F. Buckham. Misses Marie Van Allen and Florence Beebe gave readings on "Foreign Missions." Mr. Gomer Robinson's class of junior boys sang "Away in a Manger," accompanied on the piano by Master Kenny Patton. Mrs. F. Buckham gave an interesting reading on missions.

Among those from Bensfort who attended the New Year's dance at Wallace Point on Thursday evening were: Mr. and Mrs. Judson Pue, Mr. and Mrs. J. Brackenridge, Mr. and Mrs. H. C. Howson, Mr. and Mrs. Harold Monerief, Mr. and Mrs. Reg. Perrin, Mr. and Mrs. Chas. Barnard, Mr. Ross Monerief, Marion Monerief, Betty Perrin, Helen Howson, Beth and Jean Monerief, Jack Monerief, Billy Howson, Alan Dawson, Gus Anstey, Willis Patton, Max and Herb Perrin, and others.

BARRIES' CLEARING SALE

OF

FURS AND LADIES' READY-TO-WEAR

STARTS TUESDAY 9 A.M.

Reductions on Many Garments are as Great as 50%, While All are Reduced 15% or More

THIS SALE IS IMPORTANT AND IMPERATIVE

So be in on the Rich Rewards of an Immediate Purchase

The marked advance in all raw fur prices, the pronounced advance on wool, silk and other textiles, means much higher prices on all fashionable furs and fabric garments during 1937—So be wise and invest during this store-wide sale as not in years ahead will it be possible to obtain such bargains.

FUR COAT SPECIALS

Hudson Seal — Self-trimmed, fitted and swagger styles. Regular $250.00 ..... **$195**

Grey Bagdad Lamb — 1 only, swagger style. Regular $275.00 ..... **$215**

Blue Fox Squirrel — 1 only, swagger style. Regular $215.00 ..... **$165**

Ladies' Raccoon Coat — 1 only, full length, dropped skins, semi-fitted style. Regular $295.00 ..... **$195**

Ladies' Raccoon Coats — 4 only. Regular $195.00 to $250.00 ..... **$135**

Caracul Paw Coats — Black, brown and grey. Clearing at **$29.50**

Mink Marmot, One Only — A beautiful fitted model, made from fine Russian skins. Regular $175.00 ..... **$148**

Also scores of individual models in electric seal, American broadtail, caracul, muskrat, lapin, etc. Each and everyone reduced to rock bottom to clear.

Dresses For All Occasions

Probably the best values ever offered, day time, dinner and evening gowns. Laces, taffettas, and gold cloths, crepes and French wools—for the very first customers.

6 Only, **Dresses,** regular $9.50, for **1.95**

Group I—Regular up to $14.50, for **4.95**

Group II—Regular up to $19.50, for **6.95**

Group III—Regular up to $25.00, for **8.95**

Group IV—Regular up to $29.50, for **10.95**

COATS! COATS!

Coats—Rare value in all our stock of coats. Sizes 14 to 44½.

French woollens, nobby weaves and imported tweeds. Black, brown, green and wine trim of Kolinsky, Persian Lamb, Wolf, Red Fox, Fitch, Alaska Sable, Raccoon, Beaver, etc.

Group I—Regular up to $29.50, for **19.50**

Group II—Regular up to $49.50, for **29.50**

Group III—Regular up to $62.50, for **39.50**

MARINETTE DRESSES — Regular up to $29.50, for **18.50**

GOWNS — Imported cotton. Regular up to $1.95, for **1.00**

PULLOVER SWEATERS — Regular $2.95, for **1.00**

OUTSTANDING VALUES

3 Only—Tweed Suits

Regular $59.50

For 25.00

3 Special Values in Coats

1 Only—Black coat, Persian trim. Regular $110.00, for **79.50**

1 Only—Brown coat, Mink fur trim. Regular $129.00, for **89.50**

1 Only—Black, Caracul trim. Regular $82.50 for **55.00**

310 AND 314 GEORGE STREET

Barrie's

Manufacturing Furriers and Ladies' Ready-to-Wear

The Peterborough Examiner

PETERBOROUGH, ONTARIO, CANADA, MONDAY, JANUARY 4, 1937

72 Years Wed: STAYNER. — Mr. and Mrs. Robert Strong today celebrated their 72nd wedding anniversary here at their home. Mrs. Strong got up early and cooked breakfast and her husband went out to the shed for the firewood and did other chores about the house. He is 95 and his wife 88.

Given 30 Days: LONDON. — Court officials were not fooling when they said they would wage war on intoxicated drivers. Today in court Magistrate Menzies sent 67-year-old Frank Snell to jail for 30 days for driving a car while intoxicated. Besides the jail term the magistrate said he would recommend that Snell's driving permit be suspended indefinitely.

DRIVER'S PERMIT IS SUSPENDED MONTH AND IS FINED $25

Action Follows Crash On Highway No. 28 On New Year's Eve

SEVEN POSTS BROKEN

Rounded-up in the province-wide campaign waged on New Year's Eve Harry McManus, 331 Kingston road, Toronto appeared on bail before Magistrate O. A. Langley, K.C., this (Monday) morning and on pleading guilty to a reckless driving charge was fined $25 and $16.30 costs. In addition his chauffeur's permit was suspended one month, in offering his version of the circumstances which led to his arrest by Motorcycle Patrol Constable Lloyd A. McClure, the defendant told the court he left Toronto around ten o'clock p.m. "I was going along all right until I got to Scott's Corners. I made the first curve and on the second curve when passing another car I brushed a post and upset. No one was hurt but my car was damaged." In reply to the magistrate McManus said he had one small drink of whiskey around 6 o'clock that evening on his arrival home from work, and some hours before leaving Toronto.

Crown Attorney V. J. McElderry, K.C., declared he had witnesses who were prepared to swear that McManus was intoxicated. He called at a farmhouse to telephone, and at that time was staggering all over the place. He was accompanied by a woman passenger. In addition to damage suffered to defendant's car, seven or eight posts were ripped out of the guard rail and the cable was broken.

McManus—"If McClure thought I was drunk, why didn't he hold me then instead of arresting me twenty-two hours after the accident? He was at Scott's Corners half an hour after the accident."

JACK MATHEWS IS DEAD IN CITY

In His 70th Year Albert John Mathews Was Well-Known In Peterborough

A figure familiar to the Peterborough community through nineteen years' service as head waiter at the Empress Hotel, Albert John (Jack) Mathews was removed by death at Nicholls Hospital on Sunday. In his 70th year, he was seized with heart trouble a month ago and sank slowly despite every effort to save his life.

A career of travel and adventure featured his life before his arrival in this city 23 years ago. He was born in Cheltenham, England, son of the late John Mathews and Anne Lewis. He served the British Empire in the Sudan, the Boer War, and with the Imperial Forces in India for eleven years.

Thirty years ago he came to Canada and resided several years in Cobourg before removing to Peterborough. As waiter and an officer in various other capacities at the Empress, he was known generally to Peterborough service club members, to other citizens of the community frequenting the hotel dining-rooms and to a large body of Canadian travellers by the familiar nickname "Jack."

He lived at 539 Gilchrist Street. Surviving are his wife, formerly Susannah Lancaster, and one daughter, Mrs. Earl Armstrong of Homewood Avenue.

The funeral will be held on Tuesday at 3.30 o'clock from the Nesbitt Funeral Home to Little Lake Cemetery, Rev. J. H. Sutcliffe of Murray Street Baptist Church officiating.

DRUNKEN DRIVER IS GIVEN 15 DAYS

Companion Pleads Guilty To a Charge Of Intoxication

On pleading guilty to a drunk-driving charge before Magistrate O. A. Langley, K.C., this (Monday) morning, Arthur King, 34, of London Street, was sentenced to 15 days' imprisonment. His companion, Harold Brooks, 31, 450B Mark Street, was fined $15.00, and $4.50 costs, on entering a plea of guilty to a charge of intoxication.

The pair were arrested by Provincial Motorcycle Patrol Constable Lloyd A. McClure on Highway 28, a short distance west of the city limits early on the morning of January 3.

When King said he had nothing to say in answer to the charge, His Worship remarked: "Do you know the whole province is crying out for stiffer penalties in cases of this nature, and that you are liable to a maximum of thirty days' imprisonment?"

The accused replied in the affirmative and frankly acknowledged, "I guess I had a few drinks."

Duce And Son Discuss Atlantic Flight

Premier Benito Mussolini of Italy discusses with his son, Bruno, the latter's plans for a transatlantic flight. The youth, a member of the Italian air force, hopes to establish a new record with a special Breda aeroplane, which is capable of a speed around 300 miles an hour.

CECIL G. FROST URGES EMPHASIS ON MORAL CONDUCT

Too Much Emphasis Been Placed On Theology Open Forum Told

REVIEWS GREAT FAITHS

The placing of too much emphasis on theology and not enough on moral conduct was cited as one of the chief weaknesses of Christianity by Cecil G. Frost in an address on the world's great religions to the Open Forum at George Street United Church Sunday afternoon. Christianity has also been weak in allowing the individual adherent to shirk responsibility toward the religion and in the fact it lends itself to division on questions of belief and organization, with the result that the Christian body has disintegrated into hundreds of different independent groups, he said.

Reviewing the other great faiths, Mayor Frost said Christianity numbers the greatest body of adherents, approximately 557,000,000. Hinduism, originated 1,500 B.C., by an unknown founder, has 217,000,000 followers, and Mohammedanism, founded most recently of all in 575 A.D., has about 230,000,000 followers. Followers of the prophet Confuscius, mostly Chinese, number almost 250,000,000, and 11,000,000 are still devoted to Judism, he said.

Points of strength and weakness can be cited for all the faiths, he said. He referred to the strict moral codes, the high individual responsibilities and the perfected organizations as strong points of some of the religions, but cited as weaknesses such points as the worship of more than one god, the recognition of no supreme being and the lack of a promise of immortality.

He defined religion briefly as the worship of higher powers from a sense of need. The fact that the vast and complex universe is governed by natural laws is proof that some higher control exists, he declared.

Speaking of Judism as the parent religion of Christianity and Mohammedanism, he said Moses has directly influenced the lives of more humans than any other figure in world history.

YOUTH IS LOCATED

Feared Drowned But Found Working On Farm.

WALKERTON, Ont., Jan. 4 (CP). —Leslie Michell, 17-year-old Brant Township youth, feared lost in attempting to cross the Saugeen River ice, has been located near Guelph, it was learned last night. He is reported to be working for a farmer in the Guelph district.

Young Michell was missing from his home near Walkerton for a week. His parents, Mr. and Mrs. Ben Michell, had grave fears for his safety.

A letter was reported received by a friend here, revealing Michell's whereabouts in the Guelph district.

DRESSLER HOME MENACED

Home of Former Actress Threatened By Cobourg Church Fire.

COBOURG, Ont., Jan. 4 (C.P.).—Many houses were threatened by flying embers and sparks when fire destroyed St. Andrew's Presbyterian Church here last night.

Among the endangerd homes was one now occupied by Fred Field and his family. It was the house in which Marie Dressler, famous motion picture actress, was born. Many United States tourists visit this town each year to see the cottage.

England has a shortage of turkeys, and prices are soaring.

The Rambling REPORTERS

POOR FISH STEPS OUT.

A George street resident has an interesting little New Year's fish story to relate, which is quoted in his own words as follows: "I was sitting peacefully reading in the closing hour of the old year (may it never return!), the radio playing and the rest of the family asleep, when suddenly the sound of a splash disturbed me. Looking around I discovered that a gold fish—the little one—had jumped right out of the privacy of his bowl on to the floor. The fish lay there with that suspicious side glance gold fish wear, until I gently but firmly restored him to his native element. Now this on a New Year's Eve in a perfectly teetotal household is surprising to say the least. I'll swear the poor fish had nothing to drink but water. Whoopee or revolution? Piscatorial eccentricity or merely a domestic tempest in a fish bowl? Now you tell one!"—H.R.

WHEN ABERHART PITCHED

Dr. F. C. Neal used to attend high school in Seaforth, in Huron County, and there was a baseball team in connection with the school. The Doctor tells it this way: "William Aberhart who is now the premier of Alberta, was the school pitcher. There were no funds for equipment in those days and Aberhart made the glove for the catcher, and I was the catcher."—K.

WHERE MONEY GOES

Charles Shaw, newly elected member of the Peterborough Board of Education, was in Toronto on business during the Christmas season. With a business associate he went to a downtown lunch room at noon. Shortly after two girls entered and were seated across the table. They had soup and crackers and their bill was 11 cents each for the noonday lunch. It was not possible to escape the conversation as they departed. One girl asked the other where she was going and the reply was: "I want to go down to the store. I have been looking at a cocktail shaker for Bill and it's only $32.80."—K.

REV. FATHER GRANT IS COMING TO CITY

Male Choir Of St. Mary's Parish, Lindsay, Honors Its Leader

LINDSAY, Jan. 4. — Rev. Earle Grant, who has been transferred from St. Mary's Church, Lindsay, to St. Peter's Cathedral, Peterborough, was the recipient of a presentation from St. Mary's Church male choir prior to his departure. The choir gathered at the residence of Mr. and Mrs. T. J. Begley, where an address was read to the reverend gentleman by A. Hannon, the presentation of a traveller's companion being made by G. Mills.

Addresses bearing tribute to Rev. Father Grant's work in the parish were made by Rt. Rev. Monsignor McColl and Rev. Fathers McCarney and Meagher. Rev. Father Grant has been the leader of the male choir since its organization, and has brought it to a high state of efficiency.

Rev. Father Corkery of Kirkfield will succeed Rev. Father Grant as curate at Lindsay.

Glasgow University has granted the degree of Bachelor of Law to Detective Sergeant John MacCalman.

REV. FATHER FINN IS GIVEN PURSE BY PARISHIONERS

Is Leaving St. Peter's Cathedral Parish For Parry Sound

HAS UNIQUE RECORD

On Sunday afternoon in St. Alphonsus' Lyceum before a large and representative gathering from St. Peter's Cathedral Parish, including His Excellency Bishop O'Connor and the priests of the Cathedral staff, a farewell address and presentation were tendered Rev. J. T. Finn, who has been transferred to Parry Sound.

In his opening remarks, the chairman, J. R. Corkery, referred to the fourteen years dating from the time of his ordination, during which, without interruption, Father Finn had labored zealously in the parish. He stated that in point of length of years of priestly service coupled with the fact that Father Finn was also baptized, confirmed and ordained in the Cathedral, the latter had established a record that would likely endure for many years. Concluding his remarks by extending the departing priest all good wishes for a successful pastorate in his new home and parish of Parry Sound, he then introduced the two vocal numbers on the program, Miss Geraldine Collins who sang beautifully the Christmas hymn, "Gesu Bambino," and George Daly, whose fine tenor voice was heard to advantage in Rosewig's "Ave Maria."

The address was read by Jack Roach, Sr., and the presentation of a purse was made by Thomas Grant. In his reply Father Finn first thanked Bishop OConnor for his many kindnesses and for the honor conferred on him in his appointment as pastor of Parry Sound. He referred to the happy years spent among the priests and people of Peterborough, and thanked the parishioners for their last act of kindness and appreciation. Concluding remarks were made by Rev. P J. Kelly, rector of St. Peter's Cathedral, in which he referred to the loss the parish was sustaining in the departure of Father Finn and wished him every success and blessing in his new field of priestly activities. The address follows:

"Reverend and Dear Father Finn:

"We, the parishioners of St. Peter's Cathedral parish, wish to take advantage of this opportunity to tender to you our sincere congratulations on your appointment from the hands of His Excellency the Bishop, as pastor of the large and important parish of Parry Sound.

"While rejoicing with you in your well-merited promotion, we are, however, fully aware that this parish is parting with a priest whose presence for well-nigh fourteen years among us will now be greatly missed. Your priestly labors have at all times been characterized by an unswerving devotion to duty in your many activities. Stern duty, however, never could take from you your smiling countenance, your perennially cheerful disposition, an unfailing sense of humor, and a judgment that in all things was kind and sympathetic.

"You will be remembered by the young people of the parish for your zealous work in the class-room, by the many altar boys, many of whom now are young men, who look back in gratitude to the lessons of promptness and faithfulness they learned from your example. The beauty and perfection of the church's ceremonial so often witnessed and admired by us, and especially on the occasion of great feasts—in a large measure was due to your patient and persistent efforts. You will be remembered, even in a more intimate manner, perhaps, by the sick and the aged into whose homes with unfailing regularity you brought Our Divine Lord in the Blessed Sacrament and the blessings and consolations of the Church.

"You will be remembered by all as a good and holy priest; whose life in our midst has been a perfect example of all priestly virtues—as a member of the priesthood whose high fidelity to duty has shed a bright and lasting lustre upon that high vocation to which you have been called.

"As a material expression of our gratitude and with a prayer that God will abundantly bless your priestly labors in your first pastorate, we, on behalf of the Cathedral congregation, ask you to accept this gift."

FOUR INDIAN BOYS FREEZE TO DEATH

B. C. Lads Are Found In Snow, Caught On Trip From School To Reserve

VANDERHOOF, B.C., Jan. 4. — (CP).— Word reached here to-day that the bodies of four small Indian boys had been found in the snow near the east end of Fraser Lake Saturday night. The children apparently had frozen to death.

Details were not available.

It was believed the boys, attending the Indian school at Lejac, on the south side of Fraser Lake, left that institution Friday to visit the Nautley reservation at the east end of the lake.

Two of the boys, whose names were not given in first reports, were from the Nautley reserve. The others were from an unnamed reserve on the south side of the Burns' Lake.

Week of Prayer

Service to-night in Murray Street Baptist Church.

Speaker
DR. GEORGE LITTLE

Subject
"A World Aflame"

MAIN STREET TOPICS

Jabs and Jottings as Picked Up By an Examiner Reporter.

PRIZE-WINNER.

The beautiful Philco radio offered by Al Sharpe was won by Miss Margaret Weir, of Dublin Street. Mayor George Macdonald drew the winning ticket.

INAUGURAL MEETING

The inaugural meeting of the city council will take place Monday morning January 11 at which the committees and their chairmen will be appointed for 1937. The business meeting will be held Monday night.

TO UNDERGO OPERATION

Ken Graham of the staff of the Empress Hotel entered Nicholls Hospital yesterday for the purpose of undergoing an operation on his knee which has been giving him trouble for some time.

REV. DR. ROBERT POGUE.

Rev. Dr. Robert Pogue will conduct a special communion service in St. Paul's church next Sunday morning and has expressed the wish that this service should be a reunion of old members of the church.

ROTARY ATTENDANCE

Attendance reports of the Peterborough Rotary Club show that Jack L. Gillespie and Chris Graham, this year's president, were present at all the 47 meetings held last year while James Juby and Secretary W. Roy Thompson missed but one meeting and Ross Dobbin and Jack Smith two during 1936.

SCHOOLS RE-OPEN

With Christmas and New Year's just a memory the pupils of Peterborough's schools were back in their places this morning after a holiday of almost two weeks' duration. They face nearly three months school, the Easter vacation at the end of March supplying the next break in the routine.

MAGISTRATE'S COURT.

Appearing before Magistrate O. A. Langley, K.C., this (Monday) morning on an adjourned charge of unlawfully selling liquor, Harry Carter was sentenced to two months imprisonment in the county gaol. He pleaded guilty to the charge. Convicted of unlawfully consuming liquor, R. McClennan was fined $10 and $4 costs.

WARSAW ON THE AIR

P. G. Towns of Douro reports that the neighboring community of Warsaw was on the air Sunday night between 9 and 10 o'clock with a broadcast program of vocal and instrumental music. Mr. Towns said the reception was excellent. The broadcast originated from a small broadcasting unit operated by Hillard Hamblin who has been a radio enthusiast for many years.

CAR THIEVES BUSY.

Fifteen minutes after he had rented a game of monopoly from a Charlotte street store on Saturday evening, Bert Allcock of Chamberlain street returned to his car to find that a sneak thief had monopolized the game. The game which is enjoying great popularity this winter, had been rented by Mr. Allcock at the rate of 10 cents a day. It is valued at $3.

NEW YEAR ARRIVALS.

Tipping the nursery scales at 7 pounds, 4 ounces a baby boy born to Mr. and Mrs. J. Garvey, 701 George street gained distinction of being the first arrival of the New Year at St. Joseph's Hospital. At Nicholls Hospital similar honors went to the fair sex, a baby girl weighing 8 pounds, 14 ounces being born to Mr. and Mrs. Harold Wilde of Havelock.

HYDRO CHAIRMAN COMING.

T. Stewart Lyon, chairman of the Ontario Hydro Electric Commission will address a meeting of the Rotary Club here on Monday, January 18, speaking on the subject, "The Eastern Ontario Power Situation". Rotarians will invite a number of guests on this occasion to provide a representative audience for the Hydro chairman.

SIX CASES SET DOWN.

Six cases were scheduled for consideration by the Farmers' Creditors Arrangement Act Board of Review which commenced sittings in the Court House here today under the chairmanship of Mr. Justice Hope. Of the six cases, two were from Peterborough, two from Keene, and one each from Lakefield and Warsaw.

"GOD" CHRISTIAN SCIENCE SUBJECT.

'God' was the subject of the lesson-sermon for Christian Science Churches on Sunday. The golden text was, "God is the Lord, which hath shewed us light" (Psalms 118: 27). Selections from the Bible included the following from Deuteronomy 6: 4, 5: "Hear, O Israel: The Lord our God is one Lord: And thou shalt love the Lord thy God with all thine heart, and with all thy soul, and with all thy might."

RUSH CONTINUES.

With no word of any extension being granted to car owners on their 1937 auto markers and driving licenses, the issuers bureau at the Chamber of Commerce still continues to be besieged. This (Monday) noon it was reported many of the applicants for auto licenses hurried from their work benches or desks in factory and office and partook of their lunches in the license issuer's office while awaiting their turn in the line-up. James J. Dorris, license issuer reports the markers are moving at a rapid rate.

OVERSEAS MAIL.

Mail for Great Britain and countries via Great Britain; letters addressed via New York, to connect with the steamer Europa, sailing from New York on January 6th; mail closes at the local post office at 10.30 a.m. on January 4. Mail for Great Britain and countries via Great Britain, letters addressed via New York to connect with the steamer New York sailing from New York on January 6; mail closes at the local post office at 10.30 a.m. on January 4. Mail for Great Britain and countries via Great Britain to connect with the steamer Duchess of Atholl sailing from Halifax on January 9; mail closes at the local post office at 10.30 a.m. on January 7. Mail for Great Britain and countries via Great Britain; letters addressed via New York, to connect with the steamer Hansa sailing from New York on January 9; mail closes at the local post office at 10.30 a.m. on January 8. Mail for Great Britain and countries via Great Britain to connect with the steamer Penniand, sailing from Halifax on January 11; mail closes at the local post office at 7.30 p.m. on January 8.

Sixty-Two Ye ars Married

WOOLER, Jan. 4.—Mr. and Mrs. Esli Terrill who were married sixty-two years on December 30. They celebrated their wedding anniversary at their home, Floral Hill Farm, Fifth Concession of Brighton Township. Mr. Terrill was born on this farm in the year 1848 and his wife Ella J. Herrington was born in Brighton Township in the year 1853.

Mr. and Mrs. Terrill are enjoying good health and happiness, enjoy going out to see their friends and enjoy having friends come to visit

Would-Be Fascist Writes Fascism Is Coming Thing Will Soon Be Dominion Wide

More Fascists In Peterborough Than Most People Imagine Dr. Cotton Declares

ANONYMOUS LETTER

An anonymous neophyte of Fascism has written Dr. Lorna Cotton that he intends to be present at the C.C.F. educational meeting in the Moose Hall Tuesday night at which she will discuss Mussolini's brand of dictatorship. Dr. Thomas hopes that her unknown correspondent will not change his mind because he is due for an earful that should be as unpalatable to him as Mussolini's castor oil treatment to recalcitrant Italians who had to take it and like it.

"This letter in block letters tends to confirm my opinion that there are more would-be fascists in Peterborough than most people imagine," Dr. Cotton remarked to the Examiner today. "At our last meeting we discussed the new constitution of the Soviets, and on Tuesday night I shall deal with this other kind of dictatorship that has been forcibly set up in Italy. Any form of dictatorship is repugnant to me, and I feel that our people cannot learn too much about these movements which are so contrary to our ideals of democracy. Perhaps we all admit that democracy is not a perfect political system, but we realize that it affords us freedom of speech and press and political action that are entirely suppressed under dictatorships."

Excerpts from the letter which Dr. Cotton showed the Examiner are as follows: "I think it (Fascism) is the coming thing. Did you know that former members of the C.C.F. are now members of the Canadian Union of Fascists. I hope you will not think I am bold in sending you this note and leaflet (of Fascist objectives). I only want to help you understand what Fascism is. I think in a year or so it will be something Dominion-wide. I expect to get up to the Moose Hall on Tuesday. Hope you get a big crowd. Yours in Fascism—A Friend."

Dr. Cotton's only regret is that this writer is anonymous. Apparently she would get more relish out of her exposition of Fascist tenets and practices if she could identify an avowed supporter of it in her audience.

ROTARIANS REGRET DEATH OF WAITER

Passing Of John "Daddy" Mathews Causes Grief In Service Club

Regret over the death of John "Daddy" Mathews, for nearly twenty years waiter and utility man at the Empress Hotel was voiced at the meeting of the Peterborough Rotary Club to-day. "Daddy" Mathews had wanted upon the members of the club for a long period and took a keen interest in their activities to such a degree that he had come to regard himself as practically a Rotarian.

President Chris Graham informed the members at the luncheon that death had called John Mathews yesterday and it was decided on motion of Rotarians E. L. Sackville and J. Fred Reed that the club should send a floral tribute, that the secretary be instructed to send a letter of condolence to the bereaved family and that as many members as possible should attend the funeral on Tuesday.

Ross Dobbin, program chairman for this month, announced the list of speakers for the remaining meetings in January. There was no set speech at to-day's luncheon, Rotarian Dobbin's threat to deliver one encountering spirited opposition from the members.

President Graham announced that Rotarian Jas. Juby had been appointed chairman of the "On-to-Erie" committee to arrange a delegation from the Peterborough club to the district conference.

There was one visitor, Rotarian A. R. Judson of Dauphin, Man., who was asked to take the good wishes of Peterborough Rotarians back to his club.

Woman Fractures Arm For 4th Time

ILL-LUCK continues to dog the footsteps of Mrs. Alfred O. Phillips of 167 Antrim street. Over the week-end for the fourth successive winter, Mrs. Phillips had the misfortune to fall on an icy sidewalk and fracture a bone in her left forearm. She was on her way to Sunday school when she sustained a fall on the sidewalk outside her house.

PRIZES AWARDED ST. LUKE'S PUPILS

Sunday School Scholars Are Given Annual Christmas Treat

Prizes to members of the Primary Sunday School of St. Luke's Church for attendance during the past year, were awarded at the annual treat to the children, held in the Parish Hall and were won as follows:

Beginners' Class, first prizes: Marilyn Hamilton, Irene Davies and Joan Evans; second prizes: Bobby Wyatt, Neil Thompson, Bobby Davies, and Joyce Beggs. This class is taught by Mrs. S. Perry.. In Primary Class C, taught by Miss Clara Adams, first prizes went to Edith Miller, Peggy Patterson, Billy King, and Lavergne Butcher, and second awards to Amy Curtis, and Adele Gardiner. In Miss Eva Patterson's class (Primary B), first prizes were won by Elva Lang, Muriel Davies, Barbara Storey, Dorothy Carpenter, and second prizes by Mary Curtis, Ray Wyatt, and Jimmy Swanston. In Miss L. Bridgewater's class (Primary A), James Miller and Donald Little won first prizes, and Eleanor Day and Bobby Seymour, seconds.

Miss Clara Adams, superintendent of the Primary School, was in charge of the entertainment of the evening. Assistants were Mrs. S. Perry, Miss Eva Patterson, and Miss L. Bridgewater, teachers in the Primary Sunday School Department, also Mrs. M. J. Swanston, Mrs. W. King, Miss Elizabeth Stewart, Miss Evelyn Lawless, and Miss Phyllis Starr.

The children sat down to supper at half-past five o'clock, at white-covered tables centred by baskets filled with evergreens, and colored balloons placed at intervals in the green. At either end of the table were placed vases of red poinsettias, flanked by red candles in silver holders.

After supper, an entertainment was given in the upper hall, with the Rev. G. J. Bousfield as chairman. Lantern slides were shown, depicting the Christmas story and nursery rhymes, and each child contributed a song or recitation. Santa Claus presented gifts from a prettily-decorated tree and prizes for attendance were also presented to the children named above.

EDGAR D. CARSON OUT OF HOSPITAL

Wounded In Attempted Armed Holdup North-End Grocer's Arm Still In Cast

Wounded in the left upper arm and side by a .45 calibre bullet in an alleged attempted armed hold-up at his store on the night of November 28 last, Edgar D. Carson, north-end grocer was discharged from Nicholls Hospital on Saturday evening. While he is able to be up and around the house, Mr. Carson is still in a weakened condition, it is reported, and his arm is in a cast. Following a series of remands Gordon Druce, 19, and John McClennan, 18, are scheduled to make another appearance before Magistrate O. A. Langley, K.C., on Tuesday morning at which time it is anticipated the Crown will be prepared to proceed with hearing against the pair on joint charge of attempted armed robbery and assault. Neither of the accused, who are being represented by the Hon. G. N. Gordon, K.C., has yet elected or pleaded to the charges.

IAN F. McRAE IS NAMED ASSISTANT TO C. A. SALMONSEN

Takes Position At C.G.E. Left Vacant Since Superannuation Of R. E. Layfield

BORN IN VANCOUVER

Appointment of Ian F. McRae as assistant to the works manager of the Canadian General Electric Company was announced to-day by C. A. Salmonsen.

The duties which Mr. McRae assumed on January 1 are associated with the position which has been vacant since the superannuation of R. E. Layfield, former assistant, last summer. Mr. McRae was born in Vancouver where he was educated, and came to the Canadian General Electric Company thirteen years ago, entering the test department in 1924. He has been engaged in the engineering department since 1927, latterly as assistant to Gordon Langley.

"The appointment of Mr. McRae is one of the most popular that has ever been made within the shop," Mr. Langley remarked to the Examiner to-day. "I am basing that opinion on the warm expressions of approval I have heard since it became known that Mr. McRae was moving up to the position of assistant to Mr. Salmonsen.

Mr. McRae is a comparatively young man of the cool, effective type, getting things done smoothly and agreeably with an absence of friction. As an engineer during the last ten years he came in close contact with the workmen and supervisors, and they all seem delighted that this promotion has come to Mr. McRae."

The appointment is of general interest outside the Canadian General plant for the reason that the 1,600 employees represent in most instances individual families. The position of assistant to the works manager brings Mr. McRae into close relationship with all these employees in their work and progress within the plant, and to them and their families it will be a matter of satisfaction and confidence that an executive of the efficient and kindly characteristics of Mr. McRae has received this responsible appointment.

THE STARS SAY . . .

By GENEVIEVE KEMBLE

For Tuesday, January 5.

THIS DAY promises to be a lively one, with much stirring in business and new projects, as well as in the pursuit of pleasure and all private functions of a social, artistic, domestic and affectional interest.

Those whose birthday it is may anticipate a very lively and satisfactory year, with much stirring in business as well as private life. There is a sign of unusual initiative and energy in putting over new plans but refrain from speculation and recklessness in this connection, and be alert to jealousy and enmity, shunning quarrels and impetuosity.

A child born on this day may be energetic, aggressive, impulsive and headstrong. However, it will be popular, generous and well-liked.

1.00 RADIO TUNE-UP SERVICE
Making Your Radio Work Like New Is Our Business.
Serving the radio public for 8 yrs.
JOHNSTON'S
'PHONE 2123. OPEN EVENINGS.

Act Quickly
To Get These Clearing Lines
QUEBEC HEATER
36 inches high, 17 inches wide. Regularly 14.30. Sale price 12.50
NEW TYPE ALADDIN LAMPS
Complete with parchment Shades. Regularly 7.55. Sale price 6.50
COAL HODS
Black Japanned. Reg. 60c, for 48c
Galvanized, reg. 75c, for 55c
THE Choate Hardware
Reliable Hardware and Sports Goods
28 Hunter St. E. 'Phone 257

The ROY Studio
PICTURE FRAME SALE
AN ANNUAL EVENT—IT OCCURS BUT ONCE A YEAR
10 to 50% Discount
Includes Easel and Stand Frames—both wood and metal—Wall Frames and Special orders.
This is an opportunity to have your Christmas pictures framed at very reasonable cost.
The ROY Studio
PHONE 368 140½ HUNTER ST.

BINGO
COLUMBUS HALL
Simcoe St.
Tonight, 8.30 p.m.
Everybody Welcome
BEST PRIZES

X
Marks the Spot
Where Ice Caused the Accident
CALCIUM CHLORIDE MELTS ICE
May Be Used
Doorsteps, Walks
Drain Pipes
Garage Approaches
We Also Sell
NON-SKID SAND
For Slippery Walks
Order Sack Now
THOS. A. REHILL CO.
210 Wolfe St. Phone 245

WINGS DEFEAT MAPLE LEAFS THIRD IN ROW

Nearly 13,000 Fans See Detroit Take Toronto By 4 To 2 Score

SHILL PENALTY COSTLY

Victors Score Twice While He Is Off Then Go On Defensive

DETROIT, Jan. 4—(C.P.)—Detroit Red Wings scored their third straight victory over Toronto Maple Leafs 4-2 before 12,644 spectators here last night to stay in the thick of the fight for leadership of the National Hockey League's American Division.

A penalty to Jack Shill for tripping "Scotty" Bowman in the last few seconds of the opening period, with the score tied at 1-1, produced two Detroit goals in the first two minutes of the second period and made victory certain. Larry Aurie counted the first after 17 seconds of play, and Johnny Sorrell poked the second goal past Goalie Walt Broda at 1.55.

Thereafter the Red Wings backchecked continually to smother the Leaf offensive drives.

Modere Bruneteau stretched the Detroit lead to three goals, swooping in to lift into the nets a puck which Broda was trying to clear after stopping Howe's shot, at 3.30 of the third period. The desperate Toronto counter-offensive finally counted as Red Horner shot from a mass of plays in front of the Detroit goal to beat Smith at 17.14. Hec and Wally Kilrea both missed chances for Detroit in the final minutes on fast breaks down the ice.

Larry Aurie's pretty pass to Herbie Lewis accounted for the Red Wing first period goal, and Nick Metz tied the count for the Leafs after accurate passing by Davidson and Frank Finnigan.

Lewis Beat Broda

Bruneteau and Howe both forced Goaler Broda into fast saves before the starting lines left the ice. Reg Hamilton knocked Detroit Manager Jack Adams's hat off, tipping the puck over the side boards with his stick. Detroit's first line produced some fast action, most of which broke futilely on the hard-checking Leaf defence, but finally Larry Aurie shot a pass to Herbie Lewis, who beat Broda for the first goal at 10.55.

The first line stayed on, as Goodfellow made a neat solo drive, until finally an entire new team was substituted. Howe and Bruneteau each got good shots on Broda.

Toronto seized a chance to tie the score when Bruneteau went off the ice for tripping Metz in front of the Detroit net. Metz drove home the Leafs' first score less than a minute later on a double pass, Finnigan to Davidson to Metz, at 15.52.

With Shill still in the penalty box Detroit put its first line on the ice with Sorrell and Bruneteau, and produced a goal in seventeen seconds. Bruneteau passed in from the blue line, and Aurie drove the puck past Broda on a short pass from Lewis. Sorrell sent in another Detroit goal just before Shill returned, lifting the puck out of a mass play at the goalmouth at 1.55. Roulston and Hec Kilrea got assists.

Pettinger slid into a collision with Hamilton and fell to the ice, a skate cutting a gash in the back of his head. He was helped off the ice. A moment later Hamilton was penalized for tripping Howe to stop a solo dash. Quick action by the referees averted a fist fight, as Davidson, trapped against the boards by Bruneteau, jerked his arm back, connecting with Bruneteau's head. Hamilton got back on the ice before a score was made.

Goalie Smith made two fast saves on shots by "Busher" Jackson and Drillon. Broda was forced to dive to stop Bruneteau's shot as Detroit's second line came back, with Howe shifted to centre and Hec Kilrea replacing Pettinger.

Wings Make It 4 to 1.

Pettinger got a big hand from the crowd when he returned to action with half a dozen stitches in his scalp. The second line produced the fourth Detroit goal within a minute. As Broda tried to clear Howe's shot, Bruneteau swept in and lifted the bobbing puck into the net at 3.30. Two more Bruneteau shots barely missed the goal a minute later.

Sorrell swept across the goalmouth to knock aside the puck as "Busher" Jackson drove in on a fast solo dash. McDonald drew a penalty for tripping, and Conny Smythe put five forwards on the ice. Two long shots and one from near the penalty circle were the only chances the Leafs could get while Detroit was a man short.

A fast pass from Bill Kendall after a face-off in the attacking zone gave Busher Jackson the puck directly in front of the Detroit net, but Smith robbed him of a goal. Broda came out of the net to fall on the puck as Pettinger and Bruneteau came down on a fast break. A Toronto power play finally produced a goal, Red Horner scoring from in front at 17.14 with Shill and Kendall getting assists.

Toronto—Goal, Broda; defense, Power, Horner; centre, Thoms; wings, Finnegan, Davidson; subs., Day, Metz, H. Jackson, Apps, Jarvis, Shill, Drillon, Hamilton, Kendall.

Detroit — Goal, Smith; defense, Goodfellow, Bowman; centre, Pettinger; wings, Bruneteau, Howe; subs., Roulston, McDonald, Lewis, Aurie, Barry, W. Kilrea, Sorrell, H. Kilrea, Kelly.

Officials—Ion and Smith.

First Period.

1—Detroit, Lewis (Aurie) 10.55
2—Toronto, Metz (Davidson, Finnigan) 15.52

Second Period.

3—Detroit, Aurie (Bruneteau, Lewis) 17
4—Detroit, Sorrell (Roulston, H. Kilrea) 1.55

Penalty—Hamilton.

Third Period

5—Detroit, Bruneteau (Howe) . 3.30
6—Toronto, Horner (Shill, Kendall) 17.14

Penalty—McDonald.

JACK HOBBS WORRIED

BRISBANE, Australia (CP) — Failure of younger cricketers on England's touring team to master Australian slow bowling is worrying Jack Hobbs who is reporting the tour for a London paper. He thinks the wickets "down under" respond more to spin than formerly due to unusual drought.

Becomes Teacher

Miss Audrey Garland (ABOVE), of Winnipeg, has been named fancy skating instructor at the Quebec Winter club. Miss Garland was a member of the Canadian Olympic skating team which competed in last winter.

Ten To Fifty Cents For Tonight's Game

Admission prices at the Brock St. rink tonight as Tweed Juniors and the local Colts open their O.H.A. season range from 10 cents to 50 cents. Children are charged a dime, east side is 25 cents, west side standing room is 35 cents and reserved seats are 50 cents—tax included in each case. It's the first O.H.A. junior "B" game of the season and will commence at 8.30 o'clock. Tweed will supply the referee. A big first-night crowd is expected to give the local juniors the once-over. A fine sheet of ice is ready, both teams have been drilling hard lately, and a typical slambang junior hockey battle is predicted.

Tweed beat Belleville last year and gave Kingston a hard scrap before being eliminated. Recently, they defeated the Tweed intermediates in an exhibition tilt. The team will likely line up as follows: Goal, Mouck; defence, Tumon, Sayers; centre, Cournyea; wings, Provost, Long; alternates, Rivers, Meraw, Arber and two others. The Colts will line up like this: Goal, Harding; defence, A. Clark, Conway; centre, Starr; wings, Wright, Heal; alternates, Brady, Webb, Kingdon, G. Clark, White.

FOUR PUCK TILTS OPEN C.G.E. LOOP

Two Close Games And Two Draws As Shop Hockey League Starts

The eight-team C.G.E. Shop Hockey League opened its season on Saturday afternoon before several hundred fans at the Brock Street Rink, with plenty of action dished up in four tilts. President Jay made a short speech and an official face-off was made by H. A. Cranfield, J. A. McCarney, and E. G. Hardie. There was little to choose among the teams, but Fractional Motors and Transportation gave notice of strength by wins over Industrial Control and Induction Motors respectively. The other four squads battled to draws. Good refereeing kept play under control throughout.

Fractional Motors took a 1-0 triumph over Industrial Control, the '36 champs looking good and only neat goaltending by Merrett keeping them to one tally. The losers were minus several stars and had no relief. Clarke went well in goal, while Field carried most of the attack and got the goal. Weir went well up front. The teams:

Fractional — Goal, Clarke; defence, Bailey, Spencely; centre, Jobe; wings, Field, Whatman; alternates, English, Coursey, Stewart.

Industrial — Goal, Merrett; defence, Houshton, O'Brien; centre, Clifford; wings, Weir, Grady; no alternates.

Battle to Draw.

Wire and Switchgear went to a 1-1 draw in a fast, close-checking tilt marked by fine network by both goalies. A. Heal scored first, but C. Heal sewed it up. Switchgear showed a powerful defence and a lot of promise. Maudsley, Whatley, A. Heal, and the goalies shone. The teams:

Wire — Goal, Harding; defence, Aikens, Birkhoff; centre, Freeman; wings, A. Heal, Pammett; alternate, Giardino.

Switchgear — Goal, Hope; defence, Ashmore, Mowry; centre, Maudsley; wings, Whatley, Padgett; alternates, C. Heal, O'Toole, Leggitt.

Office and Machine Shop fought to a 3-all tie, the scrappy machinists spotting their rivals to a three-goal lead, but coming back fast. Office slowed to a walk after a speedy start and were shooting the disc down the ice late in the fray. Langton, Tarkington, and Magee scored for their side, while Starr got all three for Office. The scorers all shone with Jones, Williams, Rooke, and Allen also good; Heath starred in goal. The teams:

Office — Goal, Jay; defence, Rooke, Murphy; centre, Starr; wings Williams, Allen; alternate, Tranter.

Machine Shop — Goal, Heath; defence, Magee, Langton; centre, Riel; wings, Jones, Seabrooke; alternates, Murdoff, Tarkington.

Open Game.

Transportation took an 8-6 nod over Induction Motors in an open tilt that saw the goalies getting little protection as both sides stressed offensive play. McDougall and Vitarelli scored almost at will for three and two respectively. Kearney notched two and Howard one for the rest of the winners, while Archibald and Schultz teamed to get a brace each. Bucky Fleming turned over his pads to Ascott in the last frame to get two goals himself. The teams:

Transportation — Goal, Guppy; defence, Floyd, Howarth; centre, McDougall; wings, Vitarelli, Kearney; alternate, Flint.

Induction Motors — Goal, Fleming; defence, Ascott, Young; forwards, Archibald, Schultz.

Referees—Red Creighton and Lou LeBarr.

BOBSLED CONTEST FOR ITALY

ROME (CP)—The world two-man bobsledding championship contest will be held at Cortina d'Ampezzo, Italy, January 30-31.

SPORTS DAY BY DAY

Digging Up the Local Dirt With the Odd Chuckle or Two

(C.J.P.)

TONIGHT SEES Tweed and our Colts open the O.H.A. junior "B" schedule come 8.30 o'clock at the rink on the Rue Brock. Prices range from a dime to four bits and a big crowd is expected to see the peppery young pucksters battling it out on good ice. We won't ask the Colts to put the peanut in the bag—as they have a decided aversion to that toothsome morsel since some Kingstonites stole their sack—almost full, too—of peanuts last spring. But we'd like to see the locals start the season off with a win. They'll likely find the Tweed team tough hombres, too. It ought to be a swell scrap as the boys are in good shape despite the fact that they haven't had as many practises as usual at this time of year.

* * * * * * *

STARTING LINEUP for the young Petes will be: Goal, Harding; defence, Al Clark and Connelly; centre, Starr; wings, Wright and Heal; alternates, Kingdon, Gee Clark, White, Brady and Webb. A few changes may be made later in this lineup, depending on how the boys go. Coach Frank Buckland said yesterday: "This is the most promising looking junior team I've seen here. Of course, they aren't perfect yet by any means but they will get their plays clicking before long and I expect them to really go somewhere before the winter is over." There you are, folks, how about supporting them?

* * * * * * *

OUR INTERMEDIATE Petes practise tonight after the game. They open their schedule in Trenton Wednesday and back here against Belleville on Friday. The Quinte team entertains Trenton tonight. At present, there are three forward lines and five defencemen, with one goalie, on the Petes' roster. Clarke is in goal, and they should have one more in case of injury or something. Weir and Williamson will likely team up on one defence with Gardner and Ellis on the other. Magee is the extra defenceman being carried. One forward line sees Calladine between Vitarelli at right and Burton; another has Coughlin flanked by McDougall at right and Creighton at left; and the third has Schultz at centre with Hill at right and Blewett on the other wing.

* * * * * * *

OF COURSE, several of these will probably be dropped later, at least a few of them. But it's hard to say yet who will get the axe, most of them are experienced O.H.A. players who are going real good now in workouts. The boys aren't fooling but are battling hard for berths and rounding into shape fast. Schultz has not played O.H.A. here before, but he is heady and gives or takes a pass neatly. With the players working together harmoniously, keeping in condition and determined to show folks they don't need several imports to go places, we wouldn't be at all surprised to see the Petes moulded into a good puck machine and shortly.

* * * * * * *

SENIOR CITY Hockey League opens this Thursday eve at the Brock, weather permitting, with three games, Westclox and Johnson Motors open it up at seven, followed at eight by Norwood and Mayfairs, and at nine by Bewdley vs. Millbrook. Forms have been sent out to the clubs and the schedule will be drawn up any day now. They'll play Thursdays. We haven't heard the admission price yet but should have it before long. By the way, Westclox have an open workout at eight bells Tuesday night in the Brock and players wanting a tryout should be on deck. This loop is affiliated with the O.H.A. and will send a team into the "B" playdowns late in February. Should be lots of good hockey tussles before then.

* * * * * * *

FOUR GAMES at the Brock opened the C.G.E. Shop Puck Loop on Saturday. Fractional Motors took a 1-0 win over Industrial Control; Wire and Switchgear went to a 1-1 tie; Office and Machine Shop fought to a 3-all draw; and Transportation took an 8-6 victory over Induction Motors. Officers of the loop opened proceedings officially before a fair crowd and the fans saw lots of action in the four contests. Some of the squads were shy on subs and should make it a point to have full teams on hand if they hope to make a showing in this circuit.

* * * * * * *

THE DEATH of Father W. J. Stanton in a car accident near Chatham on New Year's Day is a loss to Canadian rugby. He was well known for years as coach at Ottawa University and Dick Sheehy, star gridder from Peterborough, played under him. His Ottawa team won the Canadian intercollegiate title back in '07. Father Stanton, who succeeded the original King Clancy as coach there, received credit for several innovations in the game, and his name will always be remembered in grid history.

* * * * * * *

THREE NIFTY volleyball tilts were staged in the "Y" on Saturday. A swell Westclox crew challenged the world, and the "world" took 'em on and nosed out the decision each game, but twice it went overtime, 15-10, 16-14 and 17-15! Westclox players were N. Stanger, S. Payne, J. Hardill, R. Kitchen, G. Maniece and H. Cranford. The winners were A. Dryland, F. Stevenson, A. Rhodes, R. Bolton, D. Crawford, C. Richardson and E. Vincent. Making a comeback, R. Bolton proved one of the stars in three games featuring all-star casts. Scheduled games next Saturday are: Tigers vs. Gorillas at 2.00, Kangaroos vs. Beavers at 2.45, Lions vs. Leopards at 3.30, Bears vs. Bisons at 4.15 and Pumas vs. Wildcats at 5.00.

* * * * * * *

GRAB-BAG: Four Church Hockey Loop contests tonight at All Saints' rink starting at six .... Officers and team captains, or delegates, of the City Five-Pin Bowling League, meet Tuesday eve at 7.30 sharp in Duffus' for important business .... Red Hollingsworth, ex-local ball player now in Oshawa, has a chance to play ball in England next summer .... O.H.A. bulletin today says Jack Sabatino will referee tonight's junior tussle here .... Intermediate "B" games tonight include Trenton at Belleville, Port Hope at Cobourg and Fenelon Falls at Caygeon .... Junior City Puck Circuit should start soon whether it gets another entry or not .... Looks like lots of hockey and basketball around these parts from now on .... Local hockey referees are frantically studying up on new puck rules. .... All Ladies' Cage Loop entries must be in by Tuesday night.

CURLING

By HERB MARTIN

Well, we finally got in one afternoon's sport, anyway—and our Saturday's 'spiel was a big success—practically all ices were going.

And while our 'spiel was open to everybody, yet we were surprised to see the "P-P" Association take complete charge.

Here's what happened: When the scores were all handed in, H. Clegg (Past President) was landed comfortably in first place—it's got to be a habit with him—and then comes along M. Cruthers (Past President) and he picks off second place; and, then if that isn't enough R. F. Downey (Past President) gets the third and last prize.

So you see what we are driving at when we mention the "P-P" Association. See what party you must belong to if you want to be on the winning side?

Don't forget the schedule commences to-night—and be on time.

Mr. W. G. Morrow, umpire for this district, has called the Tankard games for next Monday morning, January 11.

And then our annual Neill Trophy is on Tuesday, January 12.

Saturday's Winners

J. Stenner, N. Patterson, D. Grant, H. Clegg (skip), each a chicken.

J. Hall, W. Fletcher, D. Carlisle, M. Cruthers (skip), each a pair of hose.

E. Fisher, J. McWilliams, L. Turner, R. Downey (skip), each a package of 50 cigarettes.

Sport Spice

By EDDIE BRIETZ

NEW YORK, Jam 4 (AP)—Fred Perry has taken out U.S. citizenship papers ... Says he feels more at home here than in England...What he means is that he won't have to pay income tax to England and the U.S. after the papers clear...Ellsworth Vines made $3,000 in England last year and says he had to pay 23 per cent of it in taxes before he got out...The late Will Rogers' sons, Will Jr., and Jimmy, are developing into top notch polo stars....Max Hannum, publicity director at Carnegie Tech, completely ignores Carnegie Tech's basketball coach...Reason is Hannum's also the basketball coach...Connie Mack says he expects great things of Moses next year...Get it?

Inwood Smith, Ohio State guard, is after a West Point appointment ...Jack Dempsey has the radio technicians tearing their hair for a year...His voice is pitched high and they say he sounds like a sissy ...Add similes: About as popular as Joe Cambria in Albany...The Santa Clara football players were named the "Broncos" by a professor who explained that a bronco can buck and kick, is fast in the open and extremely courageous...

Society note: Mrs. Dizzy Dean's only extravagance is slot machines ...Chick Werner, Penn State track coach, is being mentioned as a possible successor to Don Seaton at Illinois...Purdue is trying for its fourth successive share of the Big Ten basketball crown.

HOCKEY
TWEED JUNIORS Vs. PETERBORO JUNIORS
Monday Night, Jan. 4
East Side—25c Children—10c
West Side Standing—35c Reserved Section—50c
Tax Included
BROCK ST. RINK

OSHAWA MAJORS BATTLE TO DRAW

Motor Team Came From Behind Three Times To Tie Up Game

TORONTO, Jan. 4.—After battling furiously for seventy minutes, Oshawa Majors were forced to content themselves with their second successive overtime tie at Maple Leaf Gardens Saturday afternoon when Joe Primeau's British Consols held them to a 4-to-4 draw in the second part of the Big Seven double bill. Young Rangers stretched their unbeaten streak to six games with a 6-to-0 triumph over Native Sons in the opener.

Oshawa was never ahead in the nightcap, but they came from behind three times to deadlock the count. After Consols took a two-goal lead in the first period, Oshawa knotted the count in the third and overtime periods, but both times the visitors broke through for the tying counter.

Scores on Penalty Shot

The last two frames were thrilling ones. Play ranged from end to end with startling rapidity, and both goals were in danger countless times. After Burkart broke a 2-to-2 deadlock in the third period, Sanders broke loose and beat Mortimer with less than five minutes to go.

A penalty shot enabled Consols to forge ahead in overtime. McTavish pulled down Billy Taylor when the latter was right in on Forster, and Benson's free shot nicked the inside of the post and bounded into the net. Less than half a minute later, Hastie broke away from a ganging attack and flipped the rubber past Mortimer easily.

"Beef" McAndrew was serving a major penalty while both goals were scored. He drew down the five-minute sentence for starting a fight with Shortt. The latter got off with a minor sentence.

Total trade between Irish Free State and other countries in the last year amounted to $308,000,000.

HERE IT IS! **McWilliams & Co's GREAT JANUARY CLEARANCE**
Of Men's and Boys' Clothing and Furnishings

MEN'S O'COATS
At Drastic Reductions

Regular Values to 16.50 ..... 10.95
Regular Values to 22.50 ..... 14.95
Regular Values to 27.50 ..... 18.95
Regular Values to 32.50 ..... 21.95
Regular Values to 38.50 ..... 28.95

1000 Men's SHIRTS

Reg. 2.00 and 2.50
Here's a real Shirt Sale, men! Hundreds of attractive patterns by Forsyth, Lewis and B.V.D. There are fused, soft, button-down and separate collar styles. Sizes 14 to 18.
1.55
2 for 3.00

PYJAMAS Reg. 2.00, 2.50 and 3.00 Broadcloth and Flannelette **1.69**

COMBS Reg. 1.75 to 2.25 Light and Medium Winter Weights **1.39** 2 FOR 2.75

SOX - 49c Reg. Values up to 1.00 2 PAIR 95c

SCARVES Reg. up to 1.75 **88c**

FUR FELT, REG. TO 3.50
HATS - 2.39

MEN'S SUITS
AT REAL SAVINGS

One-Pant Suits 10.75
1 and 2-Pant Suits 14.75
1 and 2-Pant Suits 18.75
1 and 2-Pant Suits 22.75
Two-Pant Suits 27.75

BOYS' SUITS
Junior sizes. 3-piece 6.95
Boys' sizes. 3-piece 6.95 and 8.95
3 and 4-piece Students' Sizes 10.95 and 12.95

Boys' O'Coats
Junior Sizes 6.45
Boys' Sizes 8.75
Students' Sizes 10.95 and 12.95

SUPER VALUES AT 39c 79c & 1.00

For quick clearance we have loaded three tables with odd lines and sizes of merchandise from Christmas selling. Every item offers a remarkable saving. Come early for these.

ON THE 39c TABLE
ODD LINES OF
Hats, Caps, Gloves, Scarves, Boys' Shirts, Boys' Helmets, Braces, Ties, Underwear, Belts, Sox, etc.
Values up 1.50

ON THE 79c TABLE
ODD LINES OF
Spats, Glover, Pullovers, Belts, Sweat Shirts, Underwear, Braces, Boys' Pants, Caps.
Values up to 2.50

ON THE 1.00 TABLE
ODD LINES OF
Pyjamas, Shirts, Underwear, Gloves, Boys' Breeks, Hats, Sweater Coats, Boys' Windbreakers Pullovers, etc.
Values up to 3.50

PHONE 433 **McWILLIAMS & Co.** 391 GEORGE ST.

LEAFS-MAROONS GO 70 MINUTES WITHOUT SCORE

Bitter Battle Between Old Rivals Gives 10,000 Fans Their Money's Worth

PLENTY OF BUMPING

First Game Broda Has Blanked Opponents—Hard Checking Feature

TORONTO, Jan. 4.—Memories of bruising battles of other years were revived at Maple Leaf Gardens on Saturday night, when the Maroons and Leafs struggled through 70 minutes of "knock 'em down and drag 'em out hockey" without a decision being reached.

More than 10,000 fans saw these old rivals trade bump for bump and check for check in a bitterly fought game that failed to produce a goal. And the Montrealers, living up to all advance notices, looked very much the "Mauling Maroons" of old.

Scoring chances were at a premium, as the teams checked each other to death, so to speak, and Goalers Walter Broda and the veteran Alex Connell had a comparatively easy time in chalking up a double shutout. It marked the first time this season that Broda, young Leaf goaler, had planked the opposition.

In the slam-bang going tempers flared at various stages of the game, but there was only a sprinkling of fist-swinging, though a general free-for-all was expected at any time.

Defensemen, and forwards, too, tossed their bodies around in reckless fashion, while sticks were carried sky high. The penalty list, though, was surprisingly small, only seven minor trips being imposed, five for the Maroons.

Taking the game as a whole, there was very little to choose between the teams, though the Leafs, due to their advantage in penalties, should have been returned winners.

Leaf Power Plays Fail.

Three times Dick Irvin's boys enjoyed an edge in man power, but, one again, their ganging attack failed them. In the first frame, when Stew Evans was chased for tripping "Hap" Day, Connell experienced a hectic couple of moments but the Leafs could not penetrate his defense.

Later on in the initial period Bob Gracie was waved off for slashing nastily at Nick Metz, but during his absence the scintillating Lionel Conacher saw to it that the Toronto attack never did get organized.

Some wild action marked the second period. Jack Shill and Herbie Cain tangled and nearly came to blows before being separated and banished together.

Midway through the period Lionel Conacher, after dumping Shill to the ice, put a headlock on Nick Metz and roughed up Reggie Hamilton at the same time. Metz was bewildered at this unexpected going-over as big "Conny" held on to him. But the Toronto player offered little resistance and Lionel, as a result, was sent away to cool off alone.

Broda Thwarts Northcott

Toronto attacked hard during his absence, but the Maroon defense was too strong. "Baldy" Northcott, shooting the puck out, raced alone after it, and seemed head for a possible Maroon tally.

But "Turk" Broda had other ideas. The Toronto goalkeeper swung into immediate action and outraced the onrushing Maroon forward to the rubber. Broda sprawled, smothering the puck against the boards while Northcott protested to the referee.

The pace slackened considerably as the third period progressed, and, in the overtime, play had slowed down to the proverbial walk; the heavy struggling having taken its toll. The players were content to call it quits before the extra session opened, and they certainly checked and double-checked for a division of points in the last ten minutes.

Maple Leafs— Goal, Broda; defense, Horner and Fowler; centre, Thoms; wings, Finnigan and Davidson; alternates, Shill, Kendall, Metz, Apps, Drillon, Jackson, Jarvis, Hamilton and Day.

Maroons—Goal, Connell; defense, Wentworth and Conacher; centre, Blinco; wings, Trottier and Robinson; alternates, Marker, Ward, Northcott, Runge, Gracie, Cain, Shannon, Carson and Evans.

Officials—Ion and Mitchell.

First Period.

Scoring—None.
Penalties—Evans and Gracie.

Second Period.

Scoring—None.
Penalties—Shill, Cain and Conacher.

Third Period.

Scoring—None.
Penalties—Robinson and Davidson.

Overtime.

Scoring—None.
Penalties—None.

Costa Rica has forbidden advertising of medicines unless the publicity is approved by the authorities.

Back To Maroons

After playing in the International-American Hockey League for a time, Bill Beveridge (ABOVE) is again back with Montreal Maroons. Tommy Gorman recalled Beveridge from Syracuse Stars. He intimated that Bill would probably see action in several N.H.L. games to give Veteran Alex. Connell a rest.

Bears Royal Color

Carrying on his father's and brother's tradition as a supporter of the sport of kings, King George VI will operate the stables that have carried the royal colors for many years. One of the King's thoroughbreds is pictured going to the post. It is Marconi, whose last start, in the Windsor handicap in which it was well backed, proved disastrous. Marconi failed to live up to his royal ranking and was in the ruck at the finish.

FALCONS PLUNGE TO CELLAR POST OVERTIME GAME

Hold Springfield In Scoreless Tie—Take Beating Saturday From Eagles

RAMBLERS 2, EAGLES 1

Playing overtime seems to be a habit with Cleveland Falcons, but the extra efforts aren't producing dividends. The struggling Birdmen played their seventh consecutive overtime tilt at the week-end and after a two-game stand finished wallowing in the International-American League's western section cellar.

The extra-time duel was with Springfield and although Goalie Moe Roberts was able to hold Indians scoreless, the game ended in a tie. Falcons broke their string of overtime work Sunday night, but it failedto change their luck and they absorbed a 3-2 licking at the hands of New Haven Eagles.

The single point goined by Cleveland left the team 10 points behind the second-place Pittsburgh Pirates, who were beaten 4-0 by Syracuse Stars, section leaders, in the only start made by either club. Springfield's even break with Falcons was enuogh to keep them one point in front of Philadelphia Ramblers, who added three..

Lloyd Roubell's unassisted goal in the second period gave Ramblers a 2-1 nod over New Haven Saturday night, after Murray Patrick had matched a counter scored by Eagles' Polly Drouin. They had to rally to pull out with a 2-2 tie Sunday night at Providence as Rade remained a single point in front of Eagles, western section basement dwellers.

Cleveland Fights Hard.

Falcons made a game stand at New Haven as they bowed to the up-and-coming Eagles. Three goals down midway through the second period they seriously threatened to overcome the lead. Emory Hansen put Cleveland in the running after 12 minutes of play in the middle period and with six minutes' play remaining in the final session, Earl Bartholome ended the scoring.

Again it was Art Jackson who paced Syracuse Stars, now six points up on Pittsburgh. He started the four-goal splurge in the first period when he scored unassisted and helped Jack Markle count No. 3 late in the second period. Stars' other two markers went to two rookies from South Porcupine, Ont., Mike Miller and Basil Doran.

AMERICANS FALL TO CANADIENS 4-2

Sunday Night Battle Lost When Carr Is Off—Visitors Score Twice

MADISON SQUARE GARDEN, NEW YORK, Jan. 4—(C.P.)—A third-period penalty to Lorne Carr, American forward paved the way last night for Montreal Canadiens to score their second victory in as many nights over the New Yorkers, winning their National Hockey League game 4 to 2 on two goals scored while Carr was off.

The Amerks, who lost, 5-1, to Canadiens in Montreal last night, had nothing to stave off the hustling Habitants when Carr left the homesters short-handed.

Americans—Goal, Worters; defence, Murray and Shields; centre, Anderson; wings, Klein and Emms; subs., Graham, Stewart, Cotton, Chapman, Carr, Schriner, Lamb, Doran and Jenkins.

Canadiens.—Goal, Cude; defence, Siebert and Buswell; centre, Lepine; wings, Blake and Desilets; subs., McKenzie, Joliat, Lorrain, Miller, Morenz, Haynes, McGill, Gagnon and Brown.

Referee — Cleghorn and Daigneault.

RANGERS LOSE TO BRUINS 3-2

Two Fast Goals By Eddie Shore In Third Save The Day

16,000 ATTEND

BOSTON, Jan. 4—(C.P.)—Eddie Shore's two swift goals in the last period last night sent Boston Bruins into a 3-2 win over the New York Rangers for Boston's first defeat of the section-leaders this National Hockey League season.

A capacity crowd of 16,000 at Boston Garden watched the thriller.

Shore's counters, first made by the Boston super-star on home ice this season, enabled his team mates to gain their triumph over Lester Patrick's speedy stickmen, who have been held to two deadlocks since they gave the Bruins a 6 to 1 shellacking in their series opener.

The Bruins were trailing 2 to 1, due to goals by Cecil Dillon and Butch Keeling of the Rangers, with a reply by Flash Hollett, Boston defenceman, when Shore teamed with Red Beattie to tie up the game. About three minutes later he got his stick on a shot that was being golfed from the New York zone, took a half turn and lashed a drive that went through Goalie Dave Kerr's padded legs.

Late in the game Neil Colville was sent off for tripping and the Bruins were awarded a penalty shot which Hollett failed to complete after a close try.

Boston.—Goal, Thompson; defence, Shore and Portland; wings, Goldsworthy and Cook; centre, Weiland; subs., Jerwa, Clapper, Schmidt, Beattie, Hollett, O'Neill, Getliffe, Cowley and Sands.

Rangers.—Goal, Kerr; defence, Heller and Coulter; wings, Patrick and Dillon; centre, Bouche; subs., Pratt, Johnson, Shibicky, Cook, N. Colville, Murdoch, Keeling, Cooper, Watson, M. Colville.

Referees—Dye and Campbell.

First Period

1—Rangers, Dillon (Heller) .. 2.45
2—Boston, Hollett 12.05
Penalties—Jerwa 2 (including 10-minute misconduct).

Second Period

3—Rangers, Keeling (Murdoch) 15.37
Penalty—Keeler.

Third Period

4—Boston, Shore (Beattie) 1.04
5—Boston, Shore 4.13
Penalties—Clapper, O'Neill, N. Colville.

CANADIENS SLAP AMERKS FOR 5 TO 1

Habitants Boost Sectional Lead To Six Points Over Maroons Saturday Night

MONTREAL, Jan. 4.—(CP)—Mixing offensive speed with strong defensive work, Montreal Canadiens slapped a 5-to-1 defeat on New York's fading Americans Saturday night in the first game of a week-end National Hockey League doubleheader between the leaders and cellar dwellers of the Canadian section.

Thus the Habitants increased their sectional lead to six points over Montreal Maroons before moving on to the Americans' baillwick for a return game tonight. All Canadian section teams went into action on a four-way league front last night, but the worst that could happen to Canadiens was a reduction of their margin to four points.

Americans, weakened by loss of pivot Harry Oliver and wing Eddie Wiseman because of injuries and illness, matched the Frenchmen's speed only in the first period, when ancient Nels Stewart countered first for the New Yorkers and Howie Morenz evened the score for Canadiens.

After that Canadiens' speed and superior defensive play enabled them to control the play, and Bill Miller and Pit Lepine scored in the second period and Paul Haynes twice in the third. Goaler Wilf Cude of Canadiens had only a minimum of work in the last two periods.

The teams put on an eye-pleasing match for some 9,000 spectators, one of Montreal's largest crowds of the season.

Americans — Goal, Worters; defense, Shields and Murray; centre, Chapman; wings, Schriner and Carr; subs, Emms, Graham, Doran, Cotton, Klein, Stewart, Anderson, Lamb.

Canadiens—Goal, Cude; defense, Siebert and Buswell; centre, Lepine; wings, Blake and Desilets; subs, McKenzie, Joliat, Lorrain, Miller, Morenz, Haynes, McGill, Mantha and Gagnon.

Officials—Odie Cleghorn and Eusebe Daigneault.

First Period.

1—Americans, Stewart (Schriner Carr) 4.18
2—Canadiens, Morenz (Joliat, Gagnon) 7.05
Penalties—Blake, Schriner, Siebert 2, Shields, Klein, Cotton.

Second Period.

3—Canadiens, Miller (Gagnon Buswell) 14.43
4—Canadiens, Lepine (Buswell) 16.51
Penalties—Morenz, Murray.

Third Period.

5—Canadiens, Haynes (Siebert, Lorrain) 11.10
6—Canadiens, Haynes, (Lorrain) 18.10
Penalty—Lamb.

Hockey's Big Seven

(By the Canadian Press.)

The National Hockey League scoring aces did some heavy firing over the week-end, but Detroit's Larry Aurie and Sweeney Schriner of Americans still were 1-2 with Aurie in front 22 points to 21. Winger Lorne Carr made known his recent scoring splurge with his first appearance in the Big Seven, marking up a goal and two assists for a 17-point total and a share of a three-way fourth-place tie.

The leaders:

	G.	A.	Pts
Aurie, Detroit	13	9	22
Schriner, Americans ...	9	12	21
Gagnon, Canadiens	12	8	20
Carr, Americans	10	7	17
Lewis, Detroit	10	7	17
Barry, Detroit	4	13	17
Joliat, Canadiens	8	8	16

Japan will greatly increase its output of Diesel-powered motor vehicles in 1937.

Styles for women's hats in Paris will be more extravagant than ever during 1937.

Hockey Standing

NATIONAL LEAGUE.

International Section.

	P.	W.	L.	T.	F.	A.	Pts.
Canadians	21	12	7	2	58	50	26
Maroons	21	7	8	6	40	44	20
Toronto	19	7	10	2	46	48	16
Americans	22	6	13	3	45	62	15

United States' Section.

Rangers	20	10	6	4	51	37	24
Detroit	20	10	6	4	49	43	24
Boston	16	10	6	3	50	45	23
Chicago	20	4	10	6	26	36	14

365-365

Future Games.

Tuesday—Canadiens at Maroons; Americans at Rangers; Detroit at Boston.

Thursday—Toronto at Canadiens; Detroit at Americans; Boston at Chicago.

Saturday—Canadiens at Toronto; Rangers at Maroons.

Sunday—Toronto at Chicago; Maroons at Rangers; Boston at Detroit.

INTERNATIONAL-AMERICAN.

Western Section.

	P.	W.	L.	T.	F.	A.	Pts.
Syracuse	21	11	7	3	73	54	25
Pittsburg	20	8	9	3	49	54	19
Cleveland	18	2	11	5	29	48	9

Eastern Section.

Springfield	19	9	3	7	48	40	25
Philadelphia	22	9	7	6	35	50	24
Providence	20	9	9	2	47	54	20
New Haven x	21	8	10	3	47	48	19

348 348

Future Games.

Tuesday—Cleveland at Springfield. Wednesday — Philadelphia at Cleveland.

Thursday—Syracuse at Pittsburg; New Haven at Providence.

Saturday— Syracuse at Springfield; Pittsburg at Cleveland; Providence at Philadelphia.

Sunday—Springfield at Syracuse; Philadelphia at Pittsburg; Providence at New Haven.

KING OF WINTER SPORTS Ski-ing By Charles Schaer

Sponsored By Peterborough Ski Club

The proper grip on the stick to distribute pressure evenly.

7. THE STICK

This is the first time I have discussed the equipment which must be part of every skiers' preparation. We start with the sticks.

The sticks should reach to the armpits and should be equipped with strong broad hand loops. In grasping them, the hand should be pushed through the loop from below so that the top of the loop and the stick are grasped together. This supplies an even distribution of pressure that will afford not only more assistance from the sticks but will prove less tiring. The method of gripping the stick is shown in the accompanying illustration.

Remember in choosing sticks not to get them too long. Sticks that reach higher than the armpit are tiring to the shoulders and arms and also are not convenient or as useful in climbing.

Get into the habit of swinging the basket of your sticks inwards whenever you pass an obstacle; by doing so it will be much less likely to get caught and the habit, particularly valuable on rough terrain, can be easily acquired.

Keep the sticks in a cool and dry place when not in use. In too warm a temperature, or in sudden changes from one extreme to another, they may crack.

Next: The Ski

N.H.L. Leaders

(By the Canadian Press.)

Canadian Section.

Standing—Canadiens, won 12, lost 7, tied 2; points 26.

Points — Schriner, Americans, 9 goals, 12 assists, 21 points.

Goals—Gagnon, Canadiens, 12.

Assists—Chapman, Americans, 13.

Penalties—Shields, Americans, 45 minutes and match.

Shutouts — Worters, Americans; Connell, Maroons, 2 each.

United States Section.

Standing— Rangers and Detroit, each won 10, lost 6, tied 4; points 24.

Points—Aurie, Detroit, 13 goals, 9 assists, 22 points.

Goals—Aurie, Detroit, 13.

Assists—Barry, Detroit, 13.

Penalties — Seibert, Chicago, 36 minutes.

Shutouts — Karakas, Chicago; Kerr, Rangers, 3 each.

N.H.L. All-Stars

(By The Canadian Press)

Walter Broda, Toronto, and Alex Connell, Maroons, who scored a shutout each as they goaltended brilliantly against each other Saturday night.

Paul Haynes, Canadiens, who scored two goals as the Habitants scored their 5-1 Saturday night triumph over Americans.

George Brown, Canadiens, who marked his first professional hockey game with a goal as Canadiens defeated Americans 4-2 Sunday night.

Eddie Shore, Boston, whose two third-period goals brought Bruins from behind and enabled them to defeat Rangers, 3-2.

Earl Robinson, Maroons, who scored two of the Montrealers' three goals in a 3-1 win over Chicago.

Larry Aurie and Herb Lewis, Detroit, whose continued accurate sniping brought them each a goal and half of the Red Wings' total as they whipped Toronto, 4-2.

Christy's Son Weds

Christy Mathewson, Jr., son of the famous old-time pitcher for New York Giants, has just been wed again. His first wife was killed in an aeroplane accident in China about four years ago.

MAROONS DOWN BLACK HAWKS 3-1

Northcott And Robinson Slam In Two In Final To Win

CHICAGO, Jan. 4 (AP).—Scoring twice in the final period, Montreal Maroons defeated Chicago Black Hawks 3 to 1 last night in a fast, hard-played National Hockey League battle before 13,000 fans.

In tightening their grip on second place in the Canadian Division, the Maroons scored once in the first period, saw the game tied up in the early minutes of the third, and then clinched it on goals by Northcott and Robinson.

Northcott was in the penalty box when Robinson scored the first of his two markers. The lanky Maroon forward pushed the puck in after Ward got in a fast shot by stealing the rubber from Earl Seibert, Hawk defenceman.

After a fast, scoreless second period, Pete Palangio scored the tying goal, with Carson of the Maroons off for board-checking Wiebe. Gottselig and Thompson were given assists. Northcott, with his teammate still in the penalty box, took a fast pass from Jimmy Ward and sent the visitors out in front.

Palangio was serving a penalty when Robinson scored the final goal on a pass from Lionel Conacher.

There were ten penalties handed out, six against the victors. In the opening period, Seibert of the Hawks suffered a cut on the head which required four stitches, when he was accidentally hit by Trottier's stick. In the final period, Thompson missed a penalty shot when Conacher was penalized for holding the puck. Both goalies, Mike Karakas of the Hawks and Alex Connell of the Maroons, played brilliantly.

Maroons—Goal, Connell; defence, Wentworth, Conacher; centre, Runge; wings, Ward, Northcott; subs., Evans, Trottier, Marker, Gracie, Carson, Blinco, Robinson, Shannon.

Chicago—Goal, Karakas; defence, Levinsky, Burke; centre, Cooke; wings, March, Thompson; subs., Wiebe, Brydson, Gottselig, Jackson, Kelly, Larochelle, Blair, Seibert, Palangio.

Officials—Stewart and McCurry.

First Period.

1—Maroons, Robinson (Ward) . 4.15
Penalties — Northcott, Runge, Gottselig, March.

Second Period.

Scoring—None.
Penalties—Evans, Wentworth, Seibert.

Third Period.

2—Chicago, Palangio (Thompson, Gottselig) 8.30
3—Maroons, Northcott (Ward) . 9.30
4—Maroons, Robinson (Conacher) 19.10
Penalties—Conacher, Carson, Palangio.

Remember When—

(By The Canadian Press)

To Gordon Hudson of Winnipeg, one of Canada's great curlers who was born at Kenora, Ont., 40 years ago tomorrow. In two successive years—1928 and 1929—he skipped Manitoba rinks to the Dominion curling title in the interprovincial bonspiel in Toronto.

YOU MAY WIN TWO Trips to England or $1500.00 IN CASH!

Are you smart? Here's a puzzle that will test your wits. The Scrambled Letters below, when properly re-arranged, will spell the name of a Famous Movie Star.

Probably you know the names of most of the Famous Movie Stars, but just to refresh your memory we mention a few: Greta Garbo, Fredric March, Joan Crawford, Shirley Temple, Wallace Beery, Clark Gable, Jean Harlow, Lick Powell, Warner Baxter, Ginger Rogers, Gary Cooper and Kay Francis.

YES-RIP-MELT-LEH

When the Scrambled Letters above are properly rearranged, they will spell the name of a Famous Movie Star. Start switching the letters around; see if you can figure it out. If your answer is correct, you will receive at once, *A LARGE SIZE PICTURE OF THIS FAMOUS MOVIE STAR FREE!*—beautifully colored and suitable for framing—and the opportunity to win two ALL EXPENSE trips to England on the Queen Mary for the Coronation of the King, or $1,500.00 IN CASH.

Be The Big Winner. Second Prize Winner gets $500 in Cash; 3rd, $300 in Cash; 4th, $200 in Cash; 5th, $100 in Cash; and many other Cash Prizes. Duplicate prizes in case of ties.

SEND NO MONEY! Just your answer to the Movie Scramble above. USE THE COUPON. HURRY! DON'T DELAY!

Address:
Movie Scrambles
Stovel Building
Winnipeg - Canada

COUPON
Mgr. MOVIE SCRAMBLES, No. 88
Stovel Bldg., Winnipeg, Canada
My answer.....
Name.....
Street.....
City..... Prov.....
Send me the Free Picture

AMUSEMENTS - THEATRES - DANCING

Monday's Radio

CHILDREN'S PROGRAMS.

5.00—Sunbrite Junior Nurse Corps—(CBS), WABC
5.00—Kiddies' Club—KDKA.
5.15—Tom Mix Ranch Boys (NBC), WEAF
5.15—Children's Corner (CBS), WABC
5.30—Singing Lady (NBC), CRCT.
5.45—Dick Tracy—WOR.
5.30—Jack Armstrong (NBC), WEAF
5.45—Little Orphan Annie—WEAF, CFRB
6.30—Junior G-Men—WOR.
6.45—Renfrew of the Mounted—(CBS), WABC
7.15—Popeye the Sailor—(CBS), WABC

DRAMATIC SKETCHES.

1.30—Dan Harding's Wife—WEAF.
1.45—Dot and Will—WJZ.
5.45—Wilderness Road— (CBS), WABC
7.00—Amos 'n' Andy—(NBC), WEAF
7.15—Uncle Ezra's Radio Station—(NBC), WEAF
7.30—Lum and Abner—(NBC), WJZ
7.30—The Lone Ranger—WOR.
7.30—Adventure—(CBC), CRCT.
8.00—Fibber McGee and Mollie—(NBC), WEAF
8.00—Helen Hayes in Bambi—(NBC), WJZ
9.00—Lux Radio Theatre—(CBS), WABC
9.00—Warden Lawes in Sing-Sing—(NBC), WEAF

DAILY NEWS BULLETIN: SPORTS.

5.45—Stock Quotations—(CBC), CRCT
5.45—Horse Race Results—CKTB.
6.00—Education in the News—WEAF
6.15—Daily News Bulletin—CRCT.
6.30—Jim Hunter, reporter—CFRB.
6.45—Lowell Thomas, commentator—(NBC), CRCT
7.00—Stan. Lomax, sports—WOR.
7.45—Boake Carter, commentator—(CBS), WABC
9.00—Hockey. Foster Hewitt—CKCL
10.45—News—CRCT, CRCM, WJR.

MUSICAL PRESENTATIONS.

5.00—Tom Thomas—(NBC), WEAF
5.00—Esther Vela's Orch.—WOR.
5.15—Jean Forget, pianist—CKAC.
5.30—Concert Trio—(CBC), CRCO.
5.30—Tea Time Tunes—CFRB.
5.45—Phil Henry and Ensemble—WGR.
6.00—The Hitmakers—(CBC), CRCT
6.15—To-day's Varieties—CFCF.
6.15—Happy Minstrel—CKTB.
6.30—Melody Interlude—CKLW.
6.45—Musical Bits—CFCF.
7.00—Poetic Melodies—(CBS), WABC
7.00—At the Organ—CRCT.
7.15—Bughouse Rhythm—WJZ.
7.15—Dance Music—CKCL.
7.15—Les Cavaliers de LaSalle—CRCT
7.15—Eventide Melodies—CFRB.
8.00—Fanfare, Orchestra and Soloists—(CBC), CHML
8.00—Hannigan's Mountaineers—CKCL
8.30—Lyman's Melodiana—(NBC), WJZ
8.30—Pick and Pat—(CBS), WABC.
8.30—Voice of Firestone—(NBC), WEAF
9.00—Sinclair Minstrels—WJZ.
9.00—Melodic Strings—(CBC), CRCT
9.30—Rendezvous (Symphony)—CRCT
9.30—Jack Pearl's Varieties—WJZ.
10.00—Contented Program—WEAF.
10.00—Striking Up the Band—CRCO.
10.15—Music Is My Hobby—WJZ.
10.30—National Radio Forum—WJZ.
10.30—Krueger Musical Toast—WEAF

GENERAL.

5.00—Let's Talk It Over—CRCT.
6.30—Three X Sisters—WEAF.
6.30—Overseas Program—CRCT.
10.00—Famous Jury Trials—WOR.
10.30—"What Do You Think?"—WABC

DANCE ORCHESTRAS.

7.15—Hot Dates in Music—WLW.
8.00—Heidt's Brigadiers—WABC.
8.00—To be announced—WGN.
8.30—Isham Jones' Orch.—WKBW.
9.30—Himber's Champions—(NBC) WEAF
10.00—Wayne King—(CBS), WABC.
10.00—Strike Up the Band—(CBC), CKOC
10.30—Darisse's Orchestra—CRCT.
10.45—Brandwynee's Orch.—WOR.
11.00—Romanelli's Orch.—CRCT.
11.15—Johnny Johnson's Or.—CFCF
11.15—Frank Dailey's Orch.—WOR.
10.45—Canadian Press—CRCT.

DRAMATIC SKETCHES.

1.30—Dan Harding's Wife—WEAF.
2.45—Myrt and Marge—WABC.
3.45—Way Down East—WOR.
3.00—Pepper Young's Family—WEAF
3.00—Molly of the Movies—WOR.
3.15—Ma Perkins—WEAF.
3.30—Vic and Sade—WEAF.
3.45—The O'Neills—WEAF.
4.45—Young Hickory—WJZ.
5.00—While the City Sleeps—WEAF
5.45—Wilderness Road—WABC.
6.45—Billy and Betty—WEAF.
6.45—Renfrew of Mounted—WABC
7.00—Amos 'n' Andy—WBEN.
7.00—Easy Aces—KDKA.
7.00—Presenting—CRCT.
7.15—Voice of Experience—WEAF.
7.15—Ma and Pa—WABC.
7.30—Lum and Abner—WJZ.
8.00—Dramatic Sketch—CRCT.
8.30—Welcome Valley—WJZ.
9.00—Friendly Enemies—CRCT.
9.30—Husbands and Wives—WJZ.
9.30—Detective Mysteries—WOR.
10.30—The Bishop and Gargoyle—WJZ
11.00—Paysages de Reves—CRCT.

MUSICAL PRESENTATIONS.

1.15—Hollywood High Hatters—WEAF
1.45—Florence George, songs—WEAF.
1.45—Rochester Civic Orch.—WJZ.
2.00—Song Stylists—WABC.
2.00—Maddy's Band Lessons—WEAF
2.15—Words and Music—WJZ.
2.30—Music Guild—WJZ.
2.30—Musical Concert—WEAF.
3.00—To be announced—WABC.
3.00—U.S. Marine Band—CRCT.
3.30—Columbia Concert Hall—WABC
4.30—The Pop Concert—CFRB.
5.00—Tito Guizar, songs—CFRB.
5.30—St. Louis Syncopators—WABC
6.00—Dinner Hour—(CBC), CRCT.
6.15—Concert Violinist—WEAF.
7.00—Poetic Melodies—WABC.
8.00—Log Cabin Dude Ranch—WJZ
8.00—Reisman Music—WEAF
8.00—Hammerstein Music Hall—WABC
8.30—Al Jolson Program—WABC.
8.30—Listen to This—WOR
8.30—Musical Tapestry—CRCT.
9.30—Packard Hour With Fred Astaire—CRCT
9.30—Jack Oakie's College—WABC.
10.00—National Sing-Song—CKCL.

GENERAL.

1.00—Noon-Time Tunes—CKCL.
1.15—Variety Program—CFRB.
1.15—Hymns of All Churches—WGY
1.30—Rex Battle's Music—CRCT.
2.00—Growing Up—CFRB.
3.30—Gospel Singer—CFRB.
3.45—Have You Heard?—CRCT.
5.00—Your Health—CRCT.
5.15—Science Service Speaks—CFRB
7.15—Voice of Experience—WEAF.
7.30—Irene and Jesters—WABC.
7.30—Charles Jennings, Personalities—CRCT.
7.45—To be announced—CKCL.
10.30—Hollywood Gossip—WEAF.
10.30—In Quest of Beauty—CFRB.

DANCE ORCHESTRAS.

1.00—Emerson Gill's Orch.—CKLW.
4.15—Chick Webb's Orch.—WEAF.
8.30—Wayne King—WEAF.
9.00—Ben Bernie's Orch.—WJZ.
9.00—Al Pearce's Gang—CFRB.
10.30—Mark Warnow's Orch.—WABC.
10.30—Dude Ranch Music—CKCL.
10.45—Campbell's Royalists—CFCF.
11.00—Johnny Hamp's Orch.—WJZ.
11.15—Top Hatters—WEAF.

Tuesday's Radio

CHILDREN'S PROGRAMS.

5.00—Kiddies' Club—KDKA.
5.15—Tom Mix Ranch Boys—WEAF
5.30—Jack Armstrong, sketch—WEAF
5.30—Singing Lady—CRCT.
5.30—Vagabonds of Prairies—CKCI
5.45—Little Orphan Annie—CFRB.
6.15—Animal Closeups—WJZ.

DAILY NEWS BULLETIN.

1.00—News, Market, Weather—WEAF
1.00—Stock Quotations—CFCF.
5.45—Horse Race Results—CKTB.
6.15—Daily News Reports—CRCT.
6.30—Jim Hunter, reporter—CFRB.
6.30—Sports Review—WGR, WBEN
6.45—Lowell Thomas—CRCT.
7.00—Mining Broadcaster—CFRB.
7.15—Horse Race Summary—CKTB.
7.45—Boake Carter—WABC.

Hockey Results

NATIONAL LEAGUE.

o-Toronto 0, Maroons 0.
Canadiens 5, Americans 1.
s-Canadiens 4, Americans 2.
s-Detroit 4, Toronto 2.
s-Boston 3, Rangers 2.
s-Maroons 3, Chicago 1.

INTERNATIONAL-AMERICAN.

o-Springfield 0, Cleveland 0.
Philadelphia 2, New Haven 1.
s-Syracuse 4, Pittsburg 0.
s-New Haven 3, Cleveland 2.
o-s-Philadelphia 2, Providence 2.

AMERICAN ASSOCIATION.

o-Wichita 0, Tulsa 0.
o-s-St. Paul 1, Minneapolis 1.
sWichita 3, St. Louis 1.

INTERNATIONAL COLLEGE.

U. of Montreal 6, Dartmouth 4.

MICHIGAN-ONTARIO LEAGUE.

Muskegon 2, Pontiac 1.

BIG SEVEN JUNIOR.

Young Rangers 6, Native Sons 0.
o-British Consols 4, Oshawa 4.

U.S. EASTERN AMATEUR.

Hershey 2, New York Rovers 1.
Pittsburg 4, Atlantic City 1.
s-Atlantic City 5, N.Y. Rovers 3.
o-s-Pittsburg 2, Baltimore 2.

CAPITOL
TODAY AND TUESDAY
TWO SMART FEATURE ATTRACTIONS
Last Complete Show at 7.20 p.m.
UNHAPPINESS WAS HIS REWARD FOR POWER AND WEALTH

Shown Matinees and once only in Evenings at 8.20 p.m.

ADDED FEATURE
Here's another great laugh-and-thrill hit from the author of "The Thin Man"
"SATAN MET A LADY"
with
BETTE DAVIS—WARREN WILLIAM
Shown Matinees and at 7.10 and 10.10 Evenings

Regent ENTERTAINMENT
STARTING TO-DAY
CONTINUES
TUESDAY - WEDNESDAY
2.30, 7 and 9

Screen play by Sidney Buchman
A Columbia Picture
FRANCHOT TONE
WALTER CONNOLLY
Music by KREISLER
Directed by JOSEF VON STERNBERG

COMEDY
VITAPHONE SHORT

MODERNIZE and REPAIR --- READ COLUMN --- "WHO CAN DO IT"

Births Marriages In Memoriam Card of Thanks Deaths

BORN

LACKEY.—At Nicholls Hospital on December 30, 1936, to Mr. and Mrs. Frank Lackey of Fraserville (nee Blanche Reesor), the gift of a son.

MARRIED

ATCHISON—MILLIKEN.—On Saturday, January 2, at Forest Hill, Toronto, by the Rev. John Bushell, M.A., William G. Atchison and Flora Milliken, both of Peterborough. The register was signed by Alfreda Cox and George S. Milliken. After a short wedding trip, Mr. and Mrs. Atchison will reside at 253 Burnham street.

DIED

MATHEWS, Albert John. — At Nicholls Hospital, January 3, following an illness of four weeks, Albert John Mathews, 539 Gilchrist street. Funeral, January 5, at 3.30 o'clock from the Nisbett Funeral Home to Little Lake Cemetery.

IN MEMORIAM

JONES.—In loving memory of our dear mother, Mary Ann Jones, who passed away, January 3, 1935.

Your last parting wish, we would like to heard.
And breathe in her ear, our last parting word;
Only those who have lost are able to tell
The pain in the heart, at not saying farewell.

—Ever remembered by her son and daughter-in-law, Kitty and Jim.

1 FLORISTS 1

FLOWERS!

QUALITY—SERVICE
Arranged For All Occasions.

The Peterborou Floral Co.
436 WATER STREET (AT BROCK)
'Phone 1395 - Nights, etc., 1688

COMING —EVENTS—

First insertion, 20 words or less minimum charge 50c. Subsequent consecutive insertions 40c per insertion. All over 20 words, 2c per extra word per insertion.

GOLDEN LINK REBEKAH Lodge will meet at 7.30 Tuesday evening.

CARD PARTY, TUESDAY, January 5, 8.15 p.m., basement of Sacred Heart Church. Twelve good prizes. Come and bring your friends.

CURRENT EVENT LECTURE. — "France Under Monsieur Blum," by Miss Olive Ziegler, M.A., of Toronto. Y.W.C.A., Tuesday January 5. Third of the series of five. Single lecture, 25c.

"THE CORPORATE STATE (Fascism)", with special reference to Italy will be discussed by Dr. Lorna Colton-Thomas, in The Moose Hall, Tuesday, January 5, 8.15 p.m.

FOR SALE

4 Miscellaneous 4

CAR RADIO. APPLY ARMSTRONG Garage.

20 TONS OF HAY. APPLY JOSEPH Fee, Ida, Ont.

PURE-BRED FEMALE COLLIE. 703 Aylmer Street.

WASHDAY WONDER SOAP WILL DO it Better, Faster, and Cleaner on Clothes, Washing Woodwork, and Floor Cleaning. 10c a Package. Ask your Grocer.

SHOWCARDS AND SIGNS
REAL SERVICE. LOWEST PRICES.
HARRIS & BODDY
"THE SIGN PEOPLE"
382 AYLMER ST 'PHONE 881

ARE YOU LOOKING FOR A GOOD Piano, cheap? Call at Fine's Furniture Store. Several to choose from.

RADIO. 'PHONE 1979, BETWEEN 10 and 12, Mornings.

CLEARING OF WOMEN'S SUITS AND Dresses, various shades. Some have Cotton Mixtures, and others are Pure Wool. Suits, two and three piece Suits, for $1.98 to $4.98, sizes from 14-38. Long Evening Dresses, in Lace and Net; in pink, sizes 14 and 16; also Ivory, Moire, size 16. Red and Black Velvets and Red Crepe, all from 14-18, at $4.98. About 200 Ladies' Hats to clear, Silks, Velvets, and Felts, from 39c to 99c. Long Afternoon Dresses, Printed Chiffon Afternoon Dresses, street length Dresses, $4.98. Black's Economic Store, corner King and George Streets.

JAMESWAY INCUBATOR, 1,060-EGG capacity. 'Phone 2526F.

PINEAPPLE BUNS
Filled With Pure Hawaiian Pineapple.
Something New — Pan 15c.
JEAN RUTH SHOPPE
Telephone 3778.

ONE OAK DINING TABLE AND DOLL Carriage. 667 Young Street.

BOY'S BROWN SUIT, SIZE 34, LIKE new. 104 Aylmer Street.

GIRL'S BLUE SKIRT, NEW, SIZE 12. $1.00. 92 Aylmer Street.

VICTROLA AND 50 RECORDS.. $4.95
HAND-POWER WASHER $4.95
BATTERY RADIO $9.95
8-TUBE ELECTRIC RADIO ... $24.50
TERMS IF DESIRED.
JOHNSTON'S
'PHONE 2123. OPEN EVENINGS.

GET YOUR
C.G.E. REFRIGERATOR
On Easy Monthly Terms From
WATSON'S
442 GEORGE STREET

MASON & RISCH PIANO, GOOD condition, for quick sale, $47.50. 'Phone 2284.

EIGHT-TUBE CABINET MODEL Radio, $20.00. 'Phone 2284.

CLARIONET, FRENCH MAKE, BOehm system, low pitch, newly repadded, $18.50. 427 George Street North.

OAK LIBRARY TABLE, COMBINAtion Writing Desk and Bookcase, Iron Couch. Apply 669 Water.

TWO DRESSES, SIZE 14, PRACTICally new. 'Phone 2240J.

FOR SALE

4 Miscellaneous 4

SPECIAL VALUES
IN FRIGIDAIRES

1—New 1936 Frigidaire
6½ Cu. Ft. Reg. $269.00.
Special Price:
$219.00

1—New 1936 Frigidaire
4½ Cu. Ft. Reg. $189.00.
Special Price:
$169.00

1—New 1936 Frigidaire
3½ Cu. Ft. Reg. $235.00.
Special Price:
$199.50
TERMS

Any of these Frigidaires may be Purchased for as Low as

$5 DOWN and $5 MONTHLY

Every Frigidaire Listed Carries a REGULAR NEW FRIGIDAIRE GUARANTEE.

New Connor Washers
Priced from $59.00 Up.
TERMS.
OPEN EVENINGS.

McBRIDE & FRANKS
431 GEORGE STREET
T. J. CAVANAGH, DIST. REP.
TEL. 1564.

6 Fuel 6

$1.50 QUARTER-CORD—BEST MIXed Wood, Cut and Split. Albion. 'Phone 56.

BONE DRY MIXED WOOD, $3.00 Half-Cord, Cut and Delivered, for Winter use. 'Phone 3030.

SLABS
½-CORD - - $2.50
SCOTT COAL
AND LUMBER
TEL. 1234.

WOOD
½ CORD NO. 1 HARDWOOD .. $4.00
½ CORD NO. 2 HARDWOOD .. $3.50
½ CORD MIXED WOOD $2.50
Cutting and Splitting Extra.
J. E. A. FITZGERALD
253 Hunter Street Tel. 111

GOOD DRY HARDWOOD, $4.50; Mixed Wood, 50% Hardwood, $3.00; Special Hardwood Slabs, $3.50 per Half-Cord. 'Phone 978. 500 Gilchrist Street.

JUST REAL COAL!
THAT'S US.
SANITARY ICE SUPPLY
'PHONE 3700.

4-FT. BODY MAPLE AND BEECH Cut two years, $6.00 per Cord Permanent Wood Supply, Apsley.

7 Live Stock and Poultry 7

FOR SALE — WHITE LEGHORN AND Jersey Black Giant Pullets, $1 each. 996 ring 14.

FOR SALE — FIVE NEAR SPRINGER Cows, subject to test. 6 ring 2, Douro. V. Moher.

FOUR GRADE HOLSTEIN SPRINGER Cows, TB tested. R. Cuthbertson, Norwood.

12 PIGS, 8 WEEKS OLD. 'PHONE 4 ring 5, Keene.

GREY DURHAM BULL, 2 YEARS old. Apply Melville Miller, R.R. 4, Lakefield.

FOR SALE — 25 ROCK PULLETS; also Seed Buckwheat. Jim Darling, North of Fowler's Corners.

MATCHED TEAM of CLYDES, MARE and Gelding, 3 and 4 years old, weighing 27 cwt., good quality also; 2 Mares in Foal; 2 Percheron Fillies, 1 Percheron Gelding rising 3 years, and 2 Percheron Foals. Apply Roy Ferrin, Bethany Post Office, 'Phone 1 ring 22.

ONE PAIR OF HEAVY HORSES, 3,100 Lbs. 19 ring 4, Keene.

ONE HORSE, 1,400 LBS.; ONE MARE 2 years. Fred Clarkson, Lakehurst.

CLASSIFIED
ADVERTISING
BRINGS RESULTS.

FOR SALE

8 Real Estate 8

FOR SALE — 100-ACRE FARM, EAST Half Lot 25, Concession 8—50 Acres wood, South-east Quarter Lot 27, Concession 8, Township Otonabee. Mrs. John Knox, R.R. No. 7, Peterborough.

10 Used Cars 10

1930 CHEVROLET SEDAN, GOOD condition. Will sell cheap for cash. 'Phone 2137F.

TO RENT

11 Miscellaneous 11

BUILDING, FORMERLY OCCUPIED by J. K. Hughes for Used Cars. Apply Armstrong's Garage.

11X Apartments for Rent 11X

THREE - ROOMED DOWNSTAIRS Apartment, Unfurnished or Furnished, for Light Housekeeping; warm, newly decorated, hardwood floors; central. 'Phone 1037J. Apply 61 Robinson Street.

BRIGHT AUTOMATICALLY HEATED Apartment; low rentals. Bell Apartments.

11XX Houses to Rent 11XX

HOUSE AND APARTMENT. 'PHONE 1405W. 265 Rubidge Street.

FIRST-CLASS NEWLY DECORATED House, Seven Rooms, well located, near School. Apply G. N. Gordon.

SMALL HOUSE, IN EAST CITY; rent reasonable. Apply 182½ Hunter West, Apartment 4.

12 Room 12

BUSINESS OR BEDROOM, AT 159 Charlotte; large, cheerful.

TWO UNFURNISHED ROOMS, ALL conveniences, $6.50 month. 'Phone 2623M.

TWO NICELY FURNISHED, HEATED Rooms, suitable for One or Two Business Ladies; rent separate; East City. 'Phone 1928F.

WANTED

15 Miscellaneous 15

TWO-WHEEL TRAILER. APPLY R. Cuthbertson, Norwood.

WASHING AND IRONING CALLED for and Delivered. Write Box 20, Examiner.

BARN, FRAME. APPLY PATRICK Sullivan, R.R. 8, Peterborough.

SEALED TENDERS, UP TO JANUARY 9th, for 6 Cords 4-Ft. Body Maple, to be piled in School Yard, then 2 Cuts put in it. S.S. No. 1, Smith. B. L. Tully, Secretary-Treasurer.

OLD GOLD — HIGHEST PRICE Paid. Phillips' Dental Laboratory (over Liquor Store), 408½ George.

LIVE FOWL. PAYING HIGHEST Prices. Phone 81 Gishman.

SCRAP— PAPER— METALS— IRON and Steel—Rags, etc. Peterborough Metal and Waste 'Phone 697.

LIVE POULTRY. HIGHEST PRICES Florence, 3573J.

PARTNER WANTED — EXPERT Candymaker, with some capital and with excellent location for Confectionery Store in Peterborough, Wants Lady or Gentleman with capital as Partner; large profits assured; also opportunity to learn to make every kind of Candy. Write Box 47, Examiner.

USED FORD RADIATOR, '25 MODEL or '27; state price. Write Box 48, Examiner.

TWO UNFURNISHED ROOMS, CENtral; heated. Write Box 44, Examiner.

FURNISHED HOUSEKEEPING Rooms, near C.G.E. Write Box 40, Examiner.

18 Help Wanted Female 18

EXPERIENCED MAID FOR GENERAL Housework, sleep out. Apply Mrs. F. J. A. Hall, 437 Downie Street.

WANTED — EXPERIENCED COOK-General, over 25. Apply Mrs. J. F. Strickland, 359 Hunter Street.

WANTED — AT ONCE, ASSISTANT Saleswoman for Ladies' Ready-to-Wear, Experienced. Write Box 49, Examiner.

19 Help Wanted Male 19

WANTED — RELIABLE, ENERGETIC Man to handle Tea, Coffee, Cocoa, Spices, Extracts, Medicinal Preparations to established users in Peterborough. Splendid opportunity for right man to get into permanent profitable business. Exclusive territory. Best co-operation. Write T. H. Ward Company, John South, Hamilton.

NOW TRY PUZZLE WORD CONTEST NO. 15

TWENTY-FIVE DOLLARS in Cash Prizes will be paid by The Examiner for solutions to this puzzle. There is no entry fee, but only Examiner Classified Ad buyers may enter. Contract Advertisers are excepted.

Two entries are allowed for each 25c spent in the purchase of Examiner Classified Want-Ads. The coupons are good for THE CONTEST OF THAT WEEK OR THE FOLLOWING WEEK ONLY, as selected by the purchaser.

Entry slip MUST be attached to each entry made. Slips secured upon payment of Want-Ad accounts. Full details, rules and word clues are on another page of to-day's Examiner. Solutions MUST reach Puzzleword Contest at The Examiner NOT LATER than 4 p.m., Saturday, January 9. Results announced as soon as ascertained.

CLUES:

ACROSS
1. Crooks often take this
4. Used to dress theatre stages
7. Mob violence
8. Grant
10. Spanish boy's nick name
12. Everybody works but him
13. Meagre
16. Permit
17. Indefinite article
18. Long stick of wood
20. Concerning
22. Tracked
24. Children's playground
26. Scottish for each
27. Elevated
29. Fragrant ointment
30. Points
31. If we're lucky we do this
35. Exclamation
36. Plural pronoun
37. Ripped
38. Editors do this to stories

DOWN
1. Hay is kept in this
2. Value
3. Used in weaving
5. Elderly
6. Soak
9. Subdued
11. Speak pretentiously
14. Boy's familiar name
16. Move from one place to another
18. You keep this in your hand
19. Depart
21. Time
23. Push forcibly
25. We do this to nightmares
28. Small boys' delight
32. Plaything
33. Possess
34. To expel
36. Grief

CUT HERE

$25 in Prizes!

First $10
Second $5
Third $3
Fourth $2
And Five Prizes of $1 Each

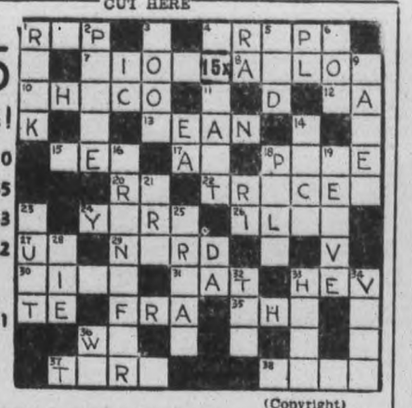

(Copyright)

Additional Blanks May Be Secured From Classified Ad Dept.

I have read the rules and agree to abide by the decision of the judges.

NAME .....

ADDRESS .....

WANTED

19 Help Wanted (Male) 19

SALESMAN FOR EASTERN ONTARIO Wanted for established British trade lines. Hundred Dollars necessary to finance merchandise. Future assured right man. Write Box 21, Examiner.

FULLER BRUSH COMPANY HAS Opening for Two Dealers in Peterborough. Commission and bonus plus $6 weekly while learning. Apply, Wednesday Afternoon, 5 Greene Building.

20 Employment Wanted 20

EXPERIENCED CHAUFFEUR OR Truck Driver desires Work. Write Box 46, Examiner.

RELIABLE, EDUCATED WOMAN DEsires Work, part or full time 'Phone 3197.

GROCERY CLERK WANTS WORK; over 3 years' experience. 'Phone 2818W.

YOUNG MAN DESIRES CITY LABOR any kind. 'Phone 2096J.

CANADIAN LEGION HAVE LISTS OF Competent Returned Men to fill Temporary or Permanent Positions. Give the ex-Soldiers a chance to work for you. 'Phone 141.

21 Boarders Wanted 21

ROOM AND BOARD FOR GENTLEmen. 'Phone 1647F.

ROOM AND BOARD. 'PHONE 2609F.

ROOM AND BOARD, REASONABLE; Students preferred. 478 Aylmer.

THE EMPTY CHAIR AT YOUR table doesn't pay any dividends. Keep it filled with a paying boarder by advertising in this column. It will surprise you how little it costs to advertise regularly at the new special rates. Just 'phone 1600 and ask for an advertising representative to call.

ROOM AND BOARD. CONVENIences; garage; reasonable. 'Phone 3237J.

Hundreds of Opportunities Await Your Choice In the EXAMINER Want Ads TODAY and Every Day!

WHO CAN DO IT

$2,000.00 TO LOAN

First
Check over your home from the viewpoint of a prospective buyer or tenant—What does it need to make it modern and more comfortable?

Second
Consult one of the contractors or supply houses listed in this column for an estimate of the cost. (There is no charge or obligation for this service.)

Third
Take your estimate to your bank for a low cost Modernization Loan repayable over 12 months or up to three years. Loans may be secured up to $2,000.00.

22A Building Supplies 22A

USE THE
DOMINION LOAN PLAN
TO PURCHASE
QUALITY BUILDING MATERIALS
SCOTT COAL
AND LUMBER
TEL. - 1234

COMPLETE ELECTRICAL SERVICE
For Re-conditioning
Your Home Under The
Dominion Housing Act.
ELECTRIC FIXTURES
OIL BURNER SERVICE : WIRING
GRANT & LOUCKS
418 George Street Tel. 798

HALLIDAY'S STORM WINDOWS — Ready Glazed and Painted are priced very low. Let us measure and give you a free estimate. We fit Storm Windows and Combination Doors if required. Local Sales Representative: Wm. J. Bull, 539 Downie. 1086.

BUILDING MATERIALS
May Be Purchased Now
With Easy Monthly Payments.
THE PETERBOROUGH
LUMBER CO., LTD
168 Hunter Street W. Tel. 8160

50 AUCTION SALES 50

FOR SUCCESSFUL AUCTION SALES Telephone 1477W. J. H. Miles.

WHO CAN DO IT

22B Contractors and Builders 22B

J. H. VANCE
Chamberlain Weather Stripping
Caulking, and Free Estimates
773 Aylmer Street

22E Plumbing and Heating 22E

ADAMSON & DOBBIN
PLUMBING, HEATING AND
SHEET METAL WORK.
175 SIMCOE ST. 'PHONE 460

PREPARE FOR COLD WEATHER — Now is the time to Replace your obsolete Warm-air Furnace with the new Pease equipment. See the "Eclipse" and "Economy" on display in our Showroom Goodyear 379 Water Street. 'Phone 599.

22F Miscellaneous 22F

CONSULT
J. W. PATOINE
ABOUT CLEANING FUR COATS
30 Years with W. Lech & Sons
RE-LINING, RE-MODELLING
ALSO NEW FUR COATS
452 GEORGE STREET TEL. 1585

D. HARDIE & SON
TENTS, AWNINGS,
AUTO TOPS.
EVERYTHING IN CANVAS.
499 PATTERSON ST 'PHONE 3348J

MATTRESSES AND COMFORTERS Mattresses Re-made. Filling Cleaned Re-built, $2.25
Comforters Re-made or Made from your Feather Ticks $5.25
Large Range of Covers to choose from
ONE DAY SERVICE on ALL REPAIRS
'Phone 1384. All Repair Work Guaranteed. Peterborough Mattress and Spring. Manager: J. Ellis

CITY WINDOW CLEANERS
FLOOR FINISHERS.
'PHONE 3106W

23 Auto Repairs and Accessories 23

COAL OIL, 15c. DISTILLATE, 12c Vulcanizing, Car Repairs. Guaranteed Service. Dawson's Service Station. 'Phone 1523.

DUNFORD'S GARAGE.
BODY AND FENDER — REPAIR
BATTERIES, TIRES AND ANTI-FREEZE.
423 WATER STREET 'PHONE 2796

24 Cleaners and Dyers 24

CRAIG'S
CLEANING, PRESSING,
ALTERATIONS
HATS, COATS, SUITS, FUR COATS
CALLED FOR AND DELIVERED
173 SIMCOE - 'PHONE 75

29 Musical Instruction 29

HAWAIIAN GUITAR LESSONS IN Students' Homes, 60c. Write Box 41, Examiner.

WHO CAN DO IT

Male Instruction.

ELECTRIC REFRIGERATION
AIR CONDITIONED.
RELIABLE MEN WITH FAIR EDUcation, who are mechanically inclined and would like to better themselves. Must be willing to train spare time to learn Installing and Servicing Work. Write, giving age, present occupation, etc., Utilities Engineering Institute, Box 45, Examiner.

31 Photographers 31

PORTRAIT AND COMMERCIAL
PHOTOGRAPHS PICTURE FRAMES
REASONABLE PRICES
FRED CRIPPS' STUDIO
NEXT GRAND OPERA TEL. 3271

33 Printing 33

If You Want
QUALITY PRINTING
MODERATE PRICES
QUICK SERVICE
Just 'Phone 1600

34 Radio Service 34

WHY WAIT?
'PHONE 1524
FOR PROMPT RELIABLE SERVICE
BROWN & RALIO SERVICE
347 GEORGE ST OPEN EVENINGS

ALWAYS BEST — NOW FASTEST. Three Radio Servicemen. New Rogers Radios. Childerhose Radio Sales and Service. 'Phone 3390.

RADIO SERVICE.
HAVE YOUR RADIO REPAIRED
EXPERTLY AND PROMPTLY
McCANNAN RADIO-ELECTRICAL
SUPPLIES STORE
140 SIMCOE STREET TEL. 46

37 LOST 37

LARGE BLACK DOG, SMALL WHITE spot on breast. 'Phone 442.

BLACK PURSE, WITH SMALL SUM Money and Receipts. Finder please 'Phone 3786W, or return to 172 Lake Street.

TEN DOLLARS, IN DOWN-TOWN District on Thursday, December 24. 'Phone 442. Reward.

BAG OF WRENCHES, BETWEEN James and Choate's Hardware. Finder please call 3261W, or 68 James Street.

LARGE TIGER CAT. REWARD. Return 341 Charlotte, or 'Phone 849F.

FOUND

GOLD BROOCH. 'PHONE 440F.

40 TAXI 40

DRUMMOND TAXI SERVICE.
Telephone 2350.

ELITE TAXI (W. H. Miller).
Telephone 182.

CAPITOL TAXI
OUR SERVICE IS BEST
OPP CAPITOL THEATRE TEL 108

FOR PROMPT, COURTEOUS SERvice—'Phone 1494. Fausett's Taxi. Heated Cars.

FONTAINE'S TAXI SERVICE
TELEPHONE 1055

DARRELL ROSE, TAXI.
207 Simcoe Street Tel. 1333.

H. STINSON, TAXI.
183 Simcoe Street Tel. 480.

PROFESSIONAL

41 Accountant 41

EDWARD HEMPAGE—Chartered Accountant. Audits. 344 Water Street.

42 Dental 42

L. J. STUART L.D.S. D.D.S.
Bank of Toronto Chambers
Corner George and Hunter Sts.
TELEPHONE 1094.

44 Lawyers 44

HON. G. N. GORDON, K.C. — Law Offices 395-397 George Street. Appointments by Telephone — 3300 and 3301.

EMMETT F. SHEEHY—Canada Bonded Attorney. Loans 397 George St.

JACOB LOW — Barrister, Solicitor, Notary Public. Money to Loan on First Mortgages. 219 Hunter Street West, Peterborough, Ont. 'Phone 2244. Nights and Holidays 1027.

BERNARD E. PARK, B.A. — Barrister, Solicitor, Notary Public. Money to Loan. 367A George Street. 'Phone 602.

WHO CAN DO IT

44 Lawyers 44

PECK, KERR & McELDERRY — Barristers and Solicitors, 415 Water Street, Peterborough. Telephone 1980. S. A. Peck, K.C. F. D. Kerr, K.C., V. J. McElderry, K.C.

ALEXANDER L. ELLIOTT—Barrister, Solicitor, Notary. Money to Loan. Kresge Building, 355 George Street, Peterborough. Telephone: Office 8, Residence 81.

45 Medical 45

DR. E. V. FREDERICK
M.R.C.S., Eng., F.A.C.S.
KRESGE BLDG., PETERBOROUGH
TEL. - OFFICE 423—RES. 966

47 Optometrists 47

CONSULT A. A. FOWLER, Phm. B., Optometrist, about your Eyes, Glasses Fitted. Watch Repairs. 'Phone 636.

M. J. ROCHE, R.O.
OPTOMETRIST
186 Charlotte Street. Tel. 422

MONEY TO LOAN

MORTGAGE LOANS, 5½% APPLY to Miss Armstrong, c/o G. N. Gordon.

AUSSIES SCORED 194 RUNS FOR FIVE IN SECOND INNINGS

Showers Interrupt Play And Match Is Called At The Tea Period

BRADMAN PLAYS WELL

MELBOURNE, Australia, Jan. 4 (CP Cable).—Although rain curtailed play today in the third cricket Test match between England and Australia, the home players carried their second innings score from Saturday's total of three runs for one wicket to 194 for five. The Aussies, who scored 200 for nine, declared, in their first innings, now have a lead of 318 runs, with five wickets to fall, over their opponents, who made 76 for nine, declared.

Showers stopped play several times during the day, and there was no play after the tea interval. A new world's record at a cricket match was set up when 87,798 persons passed through the turnstiles at the enlarged Melbourn cricket ground. More than 100,000 can now be accommodated at the enclosure. Receipts, also a world's record for cricket, amounted to $37,000.

Don Bradman, famous South Australian captain of the international team, and J. H. Fingleton, reliable New South Wales opening batsmen, were the stars of today's play. Playing at the top of his form, Bradman made 56 not out, while his colleague was also unbeaten at the end with 39 runs.

Australia—First Innings—200 for Nine Wickets, Declared
England—First Innings—76 for Nine Wickets, Declared.
Australia—Second Innings.

W. J. O'Reilly, c and b Voce 0
L. Fleetwood-Smith, c Verity b Voce 0
F. Ward, c Hardstaff b Verity ... 18
K. E. Rigg, lbw, b Sims 47
W. A. Brown, c Barnett b Voce .. 20
J. H. Fingleton, not out 39
D. G. Bradman, not out 56
Extras 14
Total (for five wickets) 194

HEARTS DEFEATED GLASGOW RANGERS

Tied With Cup-Holders For Third Place In Scottish Football League

GLASGOW, Jan. 4—(C.P. Cable)—Hearts were victorious over Glasgow Rangers to-day for the second time this season. Playing at Ibrox Park, the Edinburgh squad triumphed 1-0 and went into a tie with the cup-holders for third place in the Scottish Football League, behind Aberdeen and Celtic.

Rangers have been beaten only twice this season. In the first battle with Hearts at Tynecastle Park, December 5, the home team won 5-2.

Two of the ten matches scheduled for to-day had been played previously, and three others were postponed so bad were ground conditions.

Aberdeen-Queen's Park (played September 26).
Albion Rovers 4, Queen of South 0
Celtic-Falkirk, postponed (ground unfit).
Dunfermline 2, Motherwell 2
Hamilton Academicals-Kilmarnock, postponed (ground unfit).
Hibernians - Dundee, postponed (ground unfit).
Rangers 0, Hearts 1
St. Johnstone 2, Clyde 1
St. Mirren-Partick Thistle, played December 25.
Third Lanark 3, Arbroath 2

The Examiner Classified Advertising Index.

Accountants	41
Auction Sales	50
Auto Repairs and Accessories	23
Boarders Wanted	21
Building Supplies	22A
Business Opportunities	9
Cleaners and Dyers	24
Contractors and Builders	22B
Dental	42
Electrical	22C
Employment Wanted	20
Florists	1
For Sale (Miscellaneous)	4
Found	39
Fuel for Sale	6
Funeral Directors	3
Hairdressers	36
Help Wanted (Male or Female)	17
Help Wanted (Female)	18
Help Wanted (Male)	19
Insurance	43
Jewellery Repairs	27
Lawyers	44
Legal Notices	51
Live Stock for Sale	7
Lost	37
Medical	45
Modernize and Repair	22
Money to Loan	48
Monuments	3
Moving and Storage	29
Musical Instruction	46X
Instruction	29
Notices	49
Nursing	46
Optometrists	47
Painters and Decorators	22D
Personals	39
Phone Orders	31
Plumbing and Heating	22E
Poultry for Sale	7
Printing	33
Radio Service	34
Real Estate for Sale	8
Rooms to Rent	12
Summer Cottages to Rent	13
Summer Resorts	14
Swaps	16

HENRY —By Carl Anderson

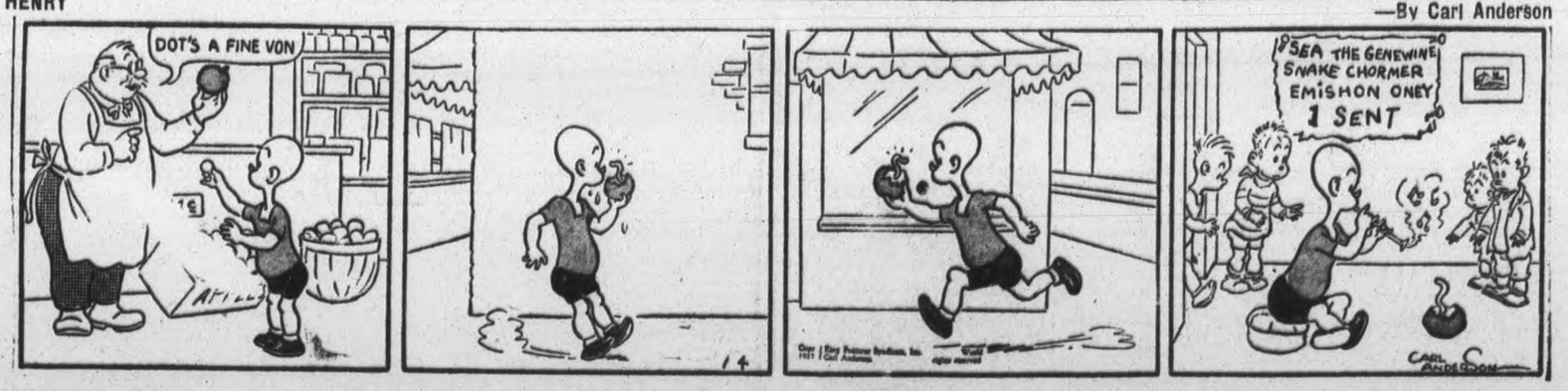

BRINGING UP FATHER —By George McManus

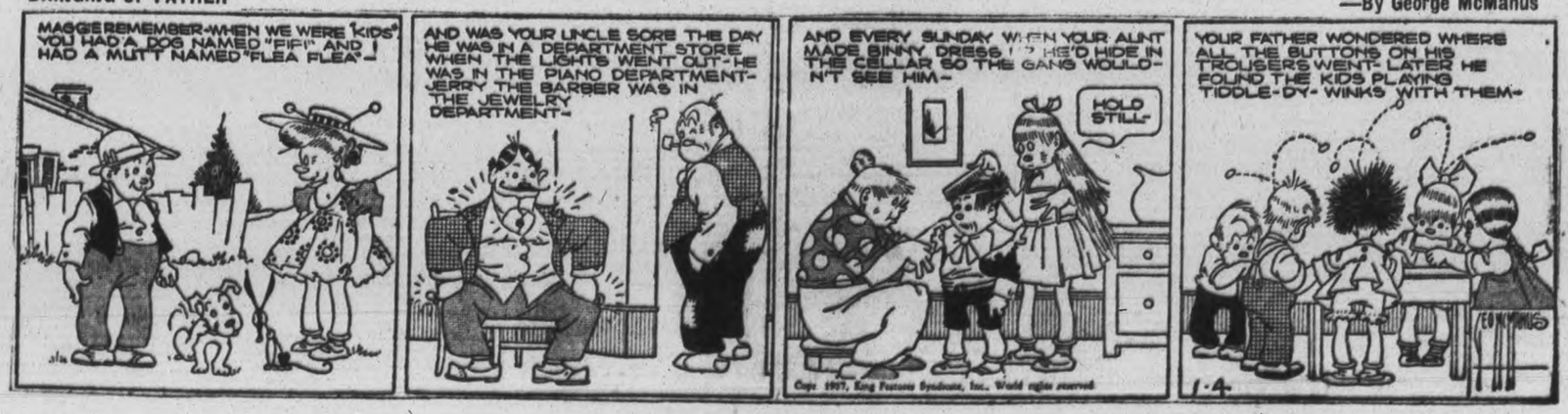

WANT ADS. BRING REAL RESULTS AT SMALL COST

MAN MOUNTAIN DEAN'S WHISKERS BRINGING RICHES

Doubling For Charles Laughton In King Henry VIII. Started The Idea

HAVE ENOUGH BY 1938

NEW YORK, Jan. 4 (AP)—Real whiskers that stuck carried Man Mountain Dean over the mountain to foolishness—and riches.

Wrestling fans poke fun at Man Mountain. They figure he's just a wrestling freak or a mean man.

"What a crazy guy, wow," they shout and deride.

But old Man Mountain takes it, even likes it. Playing the buffoon on the mat is right down his alley. It's making him just as crazy as a certified cheque.

He's getting rich.

But, about whiskers—

When the Man Mountain, who's really a west side New York Irishman named Leavitt, was in his prime and a good wrestler, he had a tough time getting along. Matches were scarce. Then Count Pojello, a wrestler in the dough, took the 320-pound Man Mountain over to England, hoping to do him over and get him a few matches.

One day Man Mountain got a chance to double for Charles Laughton in a wrestling scene in King Henry VIII. He wore false whiskers but he perspired so much they fell off. He acted so well the film company gave him a few weeks to grow a real beard. Man Mountain did and it was a beauty. Noticing that even the hard boiled movie hands clutched their sides in laughter, Man Mountain decided to let his whiskers grow. He became a hit over night. Today he's one of the big money earners in the game.

Starved When Good

"Funny as everything," mused the Man Mountain. "When I was a fine wrestler I almost starved to death. Then I lost my holds, grew whiskers and look at me today."

"In a couple of years," he puffed between his dense growth of facial hay, "Old Man Mountain will be set. I'll have my annuities all paid up and get $279 a month for the rest of my life."

Any clown can laugh with that income.

All the body slamming and torso jumping isn't a fake, says Man Mountain. Most of the time, he admits, he gets darn mad and jumps on his prostrate opponent with all his weight, hoping for the worst.

In a match with Hans Steinke, the Man Mountain jumped on Hans so hard that the German was laid up for six weeks. Some time after he got out, he went out to Hollywood to do a bit for a movie. The director who had seen him laid low by Man Mountain thought of a great stunt.

Would Man Mountain and Steinke duplicate their last match?

"Nothing doing," said Steinke.

The director hiked his cash offer time and again.

"I wouldn't let that Mountain fall on me again for $10,000," said Steinke walking off the set.

So Man Mountain used a dummy, it is said, and the dummy never was the same.

PERRY AND VINES MEET WEDNESDAY

Will Team Up In Doubles After With Lott And Tilden

NEW YORK, Jan. 4 (AP)—Fred Perry of England, who was rated the No. 1 amateur tennis player of the world when he decided to cash in on his talents a few weeks ago, and Ellsworth Vines, top-ranking professional, will clash in Madison Square Garden Wednesday night in the nearest approach to a world's championship match since the pro game began snapping up the simon pure stars.

The pro-amateur argument has raged ever since Bill Tilden, then past his peak as an amateur, turned pro and developed his game to a higher pitch than ever. By the time Vines joined the play-for-pay ranks, Big Bill was on the downgrade again. Perry established himself at the peak before he made the pro jump, but Vines never has been better.

The show will be completed by a doubles encounter in which Perry will team with George Lott against Vines and the veteran Tilden. The Garden has been sealed to net $53,400 and a capacity crowd is expected.

PIPES FOR GIRLS

Should Follow Grandmothers' Example, Thinks Woman 92.

DETROIT, Jan. 4 (C.P.)— If modern girls must smoke, they should stick to pipes as their grandmothers did, according to Mrs. Addie Foster, who celebrated her 92nd birthday to-day. On the whole, however, she approved of social conditions of this age.

The Examiner Classified Advertising Rates

Cash Rate:
1 Cent per Word or Figure per Insertion. Minimum Charge. 25c

Charge Rate:
2 Cents per Word or Figure per Insertion. Minimum Charge. 35c

Box Numbers:
One or more Consecutive Insertions 10c

'Phone 1600:
We will call for your Advertisement and give you the low Cash Rate.

Coming Events:
Per Word per Insertion 2½c
Minimum Charge 50c

Special Announcements.
Birth Announcements 50c
Engagement Announcements. 50c
Marriage Announcements ... 50c
Death Notices 50c
Card of Thanks (up to 1 inch) 50c
In Memoriams (up to 2 inches) 75c
Over 2 inches (per inch extra) 50c

Legal, Municipal, Government, Auction Sales:
First Insertion per agate line, 12c
Repeat Insertions 8c

Our Boarding House - with - Major Hoople

MARMORA HOTEL IS REDECORATED

Walls And Ceilings Done In Ivory And Tan—New Sign Arrives

MARMORA, Jan. 4. — Stanley A. Lowe, ex-Alderman of the City of Peterborough, who became owner and proprietor of the Royal Hotel, Marmora, on December 1, is already making a name for himself in the village of his adoption through his enterprising spirit.

To greet the Christmas season, the rotunda of the hotel was redecorated. The wall above the wainscotting and the ceiling have been painted an ivory white, while the wainscotting has been treated to a rich tan color. The combination of colors has evoked favorable comment from the various patrons. Red and white streamers with other decorations have enhanced the attractiveness for the holiday season. The redecoration work was carried out by T. R. Warren of this village.

The largest electrically illuminated sign to be suspended from a Marmora building was installed on Thursday, and newcomers to Marmora by day or night who visit Forsythe street in future will ask in lesser numbers, "Where's the hotel."

With Sweet's store immediately opposite the hostelry, it will also be hard to forget the old lyric, "Sweet and Low(e)".

MONTREAL POULTRY.

MONTREAL, Jan. 4 (C.P.). — Poultry prices per pound:

Grade A milk-fed chickens, six pounds up, 20c-21c; B, 18c-19c.

Grade A select, six pounds up, 18c to 19c.

Fowls, five pounds up, 18 to 18½c; Grade A turkeys, select weights, 23c to 24c; B, 21c to 22c; C, 18c to 19c.

Poultry prices nominal.

Bedtime Story

By HOWARD R. GARIS

UNCLE WIGGILY IN A PIPE.

Once upon a time, late in the afternoon, as he was leaving his hollow stump bungalow to go adventuring, Uncle Wiggily saw Nurse Jane Fuzzy Wuzzy out in front. The muskrat lady housekeeper was looking up and down the woodland path that extended in front of Uncle Wiggily's home.

"What are you looking for, Nurse Jane?" asked Uncle Wiggily. He twinkled his pink nose at her. But that was quite all right. He did it in a most rabbit gentlemanly way.

"I am looking for the children," Miss Fuzzy Wuzzy answered.

"What children?" asked Mr. Longears, quick like, which he nearly always was.

"Your children," went on the muskrat lady. "It is long past the time when they should be home from school. I think something may have happened. I hope none of the Bad Chaps have—"

"Tut, tut! Please don't be silly and worry," said Mr. Longears, begging

Nurse Jane's pardon for so impolitely interrupting her. "I will go look for them instead of going adventuring," he added. "I shall tell them to come home quickly."

"Thank you," said Nurse Jane.

Begins Search

Away hopped Uncle Wiggily to look for the lost animal children. Well, perhaps they weren't exactly lost as yet but they were late. Of course, being late coming home isn't as serious as being late at school. But it is best to be on time at both places.

And, to tell you the truth, though Uncle Wiggily told Nurse Jane not to be silly and worry he, himself, was a bit worried.

"I wonder what can be keeping the little rascals?" said Uncle Wiggily, calling the animal boys and girls "rascals" in a spirit of fun. "I hope nothing has happened to them."

On he hopped over hill and dale, across the fields and through the woods. Not one of his little bunny rabbits could he see—not even Baby Bunty, the orphan. At last Uncle Wiggily reached a place along the road where some men had dug a long ditch or trench wherein to put big water pipes. The pipes were large enough for you to walk through without stooping. Some of the pipes were on top of the ground ready to be laid in the trench tomorrow.

Voices Are Heard

And in one of these large pipes Uncle Wiggily heard voices. He heard some one say:

"Isn't this a fine place to hide?"

"Oh, indeed it is," said another voice. "They'll never think of looking for us here—inside the water pipe."

"It's a good thing there's no water here," said a voice which Mr. Longears knew was that of his little boy Buster.

"But how long are we going to hide here?" asked a very little voice.

"Ha! Ha!" silently chuckled Uncle Wiggily. "That was Baby Bunty. So the little rascals went in here to hide on their way home from school, did they? Well, now it's my turn to go in the pipe."

Into one end of the pipe, at the other end of which the animal children were hiding to have what they thought was fun, hopped Mr. Longears. It was getting dark now, especially inside the black iron pipe.

"Oooo-h," cried Bunty all of a sudden.

"What's the matter?" asked Buster.

"Somebody else is coming in our pipe," said the orphan rabbit. "Ooooh!"

"Oooh!" cried all the others. Then Uncle Wiggily couldn't help laughing. And the rabbit children, knowing his laugh, also laughed. Then they ran out and their rabbit daddy pretended to chase them home. So everything was all right. And if the feather duster doesn't tickle the potatoes when they're in the salad I'll tell you next about Uncle Wiggily's queer voice.

(Copyright, 1936)

Japanese interests are developing in British Malaya a new area rich in iron ore.

HAVELOCK LODGE INSTALS OFFICERS

W. Douglas Hutchinson Is New Master And A. C. Denike Secretary

HAVELOCK, Jan. 4.—Officers of Havelock Masonic Lodge installed for 1937, last Wednesday were: W.M., Bro W. Douglas Hutchinson; S.W., Bro. Austen A. Wilde; J.W., Bro. Dr. H. G. Gardiner; Chaplain, Bro. H. W. Roche; Treasurer, Bro. Rae Williams; Secretary, Bro. A. C. Denike; Tyler, Bro. P. T. Greenley; S.D., Bro. Walter Nobes; J.D., Bro. Gordon Ames; D. of C., Bro. T. P. Lancaster; S.S., Bro. A. O. Gawley; J.S., Bro. Ross Barrons; I.G., Bro. Clarence Spencer; Organist, Bro. William McBurney. Very Wor. Bro. Robert Anderson, assisted by past masters, conducted the installation ceremony, at which a number of visiting brethren were present from the lodges of Norwood and Port Credit. Lunch was served at the conclusion of the ceremony.

BETHANY.

Mr. William Davis, Sr., is spending a few days with friends in Lindsay this week.

Mrs. Harold Thompson of Manvers Station, spent Tuesday the guest of her sister, Miss L. Davis, Glengarry Road.

Mrs. H. H. Ryley is the guest of her daughter, Mrs. James Turnbull, Monaghan Road, Peterborough, for a winter vacation.

Mr. and Mrs. J. J. Clarke were on Monday called to the home of Mr. Clarke's niece, which was so tragically bereaved by drowning on Saturday night at Bowmanville, of her son. Mrs. Clarke remained for a time with the stricken family.

Ralph Clark of Peterborough was the guest of his cousin, J. J. Clark, Jr., on Saturday.

The members of L.O.L. No. 1022 sponsored a dance in the Town Hall on Friday (New Year's night). Everybody received a hearty welcome and good music was provided for dancing.

69 KILLED IN OTTAWA.

OTTAWA Jan. 4 (CP)—Highway traffic deaths in 1936 in Ottawa and vicinity totalled 69, a survey revealed yesterday. In 386 traffic accidents, 563 were injured. Accidents reached their peak in the three summer months, July, August and September, during which 36 persons were fatally injured.

IN BED FOR WEEKS WITH BACKACHE

Quick Relief with Kruschen

"It was advice from her mother that led this woman to take Kruschen Salts for her backache, and before she had finished the first bottle she was feeling better. This is the letter she writes:—

"About this time last year I had severe pains in my back and was prostrate for three weeks. I could not even rise in bed. I tried several well-known remedies, but to no avail. Then I wrote to my mother telling her of my trouble. She wrote to me by return of post urging me to try Kruschen Salts. I immediately bought a bottle and I can truthfully say before I had taken the fifth dose I could sit up. I kept on taking them and in less than two weeks I was about again. I am never without Kruschen now."—(Mrs.) A.G.

Unless the kidneys function properly, certain acid wastes, instead of being expelled, are allowed to pollute the blood-stream and produce troublesome symptoms; backache, rheumatism and excessive fatigue. Kruschen Salts is an excellent diuretic or kidney aperient, valuable in assisting the kidneys to excrete acid impurities.

1936 BUILDING TOTALS $269,164

454 Permits Issued During Year At City Engineer's Office

Building construction in the city for the year just ended aggregated $269,164.75 in value judged by the 454 permits issued by the city engineer's department for the twelve-month period. The estimate exceeded by $73,576.75 the amount of building construction undertaken in the previous year, as indication of a general improvement in the building trades. Last month seven permits were issued for a total of $3,585, as compared with six permits in December 1935 for a total of $2,635.

St. Paul's Cage Team Defeats St. John's

St. Paul's Bantams took their fifth straight win Saturday at the "Y" in the only Church Cage Loop contest played, defeating St. John's by a 14-8 score. It was the best bantam battle of the season with the Presbyterians drawing away in the last few moments after St. John's had tied up the tilt. The Anglicans played their usual rugged style and made their shots count, while St. Paul's showed nice teamplay but hadn't many shots on the basket. Their guards seldom moved up on the attack. Castle and Taylor were outstanding. The teams:

St. John's: Crowter, Castle, Cranford, Sage and Thompson.

St. Paul's: Taylor, McBride, Hall, Ferguson and Fraser.

Referee, G. Johnston; scorer, D. Charlton.

Games next Saturday: George St. Bantams vs St. Andrew's at 6.00, St. Andrew's Juveniles vs Murray St. at 6.35, St. Paul's Juniors vs George St. at 7.15.

DEAL FOR A BURGLAR

Pastor Offers Thief $5 for Advance Notice of Next Visit

BEAUMONT, Tex., Jan. 4—(C.P.)—In an open letter to a burglar who broke into St. Mark's Episcopal Church recently, Rev. George F. Cameron offered $5 for advance notice of the marauder's next visit.

The rector wrote that since no money ever is left in the church, everybody would profit by the offer.

The $5 "is ordinarily required to repair the damage you do," the letter stated, and "also will leave you opportunity for happier pursuits."

NATURE NOT TOO RAW

Forestry Officials Find Most Campers Prefer Very Few Hardships.

MISSOULA, Mont., Jan. 4—(C.P.)—When the average man goes camping he prefers that Nature "in the raw" be medium well done, regional forestry officials have found.

A new survey shows the modern outdoor man want: a cleared spot to pitch his tent; purified water out of a pipe; a stone fireplace for cooking; good fishing close at hand, and a safe place for the kiddies to swim.

Rome has started extensive plans for its World Fair in 1941.

"Just What the Doctor Ordered"

"He's said good-bye to coughs and colds!"

"Most people dread the winter — one cold after another. I always recommend CROOKES' Pure Halibut Liver Oil to build resistance to winter ailments for all the family. 'Drops instead of spoonfuls', you know, and a few cents a day is all it costs — about 2c for children, less than 4c for adults. But be sure it's CROOKES'."

"There is 80 times more Vitamin A in CROOKES' than in the finest cod liver oil, and 30-40 times more Vitamin D."

(Vitamin A strengthens resistance to winter illness, Vitamin D builds sound bones and strong teeth).

INSIST ON

Genuine CROOKES' Pure Halibut Liver Oil has the green certificate on every carton guaranteeing the high standardized vitamin content.

CROOKES' PURE HALIBUT LIVER OIL 'COLLOSOL' BRAND (Regd.)

"A drop instead of a spoonful"

At Drug and Department Stores, in liquid form, 90ml for 56 days' full dosage for child, 75c. Larger sizes are more economical ... For adults, less than 4c a day. Capsules, 25 doses $1; 100 for $3.50.

BRICK BRADFORD—And the Lord of Doom

by WILLIAM RITT and CLARENCE GRAY

MUGGS AND SKEETER

by WALLY BISHOP

MUGGS AND SKEETER

by WALLY BISHOP

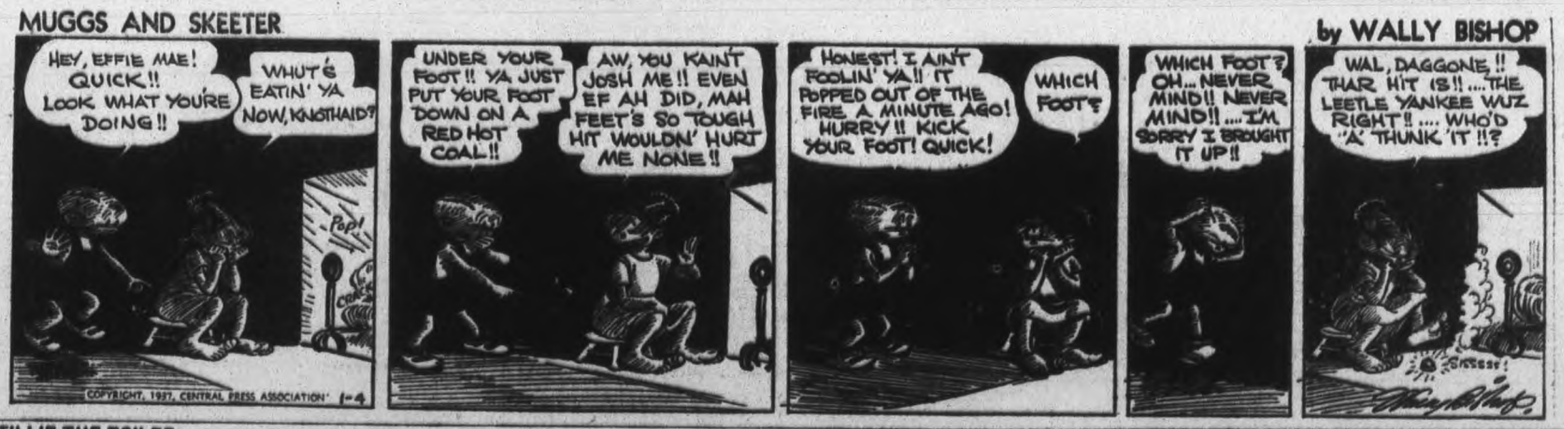

TILLIE THE TOILER

—By Russ Westover

MRS. THOS. GRAHAM CHOSEN PRESIDENT

Annual Meeting Of Mount Pleasant United Church W.A. Is Held

MOUNT PLEASANT, Jan. 4.—The annual meeting of the W.A. of the United Church was held at the home of Mrs. Bert Morden last Wednesday afternoon. Eight members and two visitors were present.

The treasurer, financial secretary and recording secretary gave reports of the year's work. The financial secretary reported a membership of twenty on the roll with an average attendance of nine. Ten meetings were held during the year, also one pot luck supper with a fair attendance. The treasurer's report showed receipts of $50.33 and expenditures of $49.15.

The election of officers for the coming year resulted as follows: President, Mrs. Thomas Graham; vice-president, Mrs. Alex. Tully; recording secretary, Mrs. Norman Fee; financial secretary, Mrs. W. J. Lowes; corresponding secretary, Mrs. Hubert Lowes; treasurer, Mrs. Rutherford; organist, Mrs. C. Best; devotional committee, Mrs. N. Fee, Mrs. M. Jones, Mrs. Gardiner and Mrs. B. Morden; visiting sick committee, Mrs. Jos. Boyd, Mrs. T. Jamieson; membership committee, Mrs. M. Handley, Mrs. G. Shield, Mrs. H. Jamieson; parsonage committee, Mrs. H. Jamieson, Mrs. H. Best; press correspondent, Miss D. Morden.

Program committee for the next meeting, Mrs. Rutherford and Mrs. C. Best. Mr. Trumpour suggested that congregational meetings be held during the coming year.

Lunch was served by the hostess during a social half-hour at the close.

SELWYN

Among those from Selwyn and district who attended the Smith council nomination in Peterborough on Monday were: Messrs. Walter Preston, Marcus Dean, Gordon Fitzgerald, Howard Sanderson, John McConkey, Reg. McConkey, Carmen Whitmore, Jack Burnell, Gilbert McIlmoyl, Melville Crapp and Wm. Elliott.

On Monday evening the young people enjoyed their first skating party of the season on Mud Lake in front of Mr. Alex Elliott's home. This is the first time this season the ice has been considered in good shape for skating.

Misses Margaret Sanderson and Clara Kidd, both of Lakefield, visited at the homes of Howard Sanderson, Aaron Davis and Stuart Sanderson on Monday.

On Wednesday afternoon an election for the position of school trustee was held at S.S. No. 7, Smith. The two standing candidates were Milien Northey and Willie Pearson. The former won out by a small majority.

Miss Fern Lambert of Bobcaygeon was the guest of her sister and brother-in-law, Mr. and Mrs. Marcus Dean, recently.

A number of the young people of Selwyn enjoyed the hospitality of Mr. and Mrs. Marcus Fowler on Tuesday evening when they opened their home to the boys and girls after an evening of skating.

Mr. Roland Darling of Douro was a visitor to the village on Tuesday evening.

Mr. and Mrs. Rex Wilson and daughter June returned home on Tuesday after a Christmas vacation spent in Apsley and Young's Point.

TRENT RIVER

The annual trustees meeting as S.S. No. 10, Seymour, was Wednesday morning at the school house. There was no change of officers for the new year, the trustees remaining the same, Messrs. Thos. J. Brown, Harold B. Wood, Emerson Glenn.

The icy condition of thoroughfares Wednesday proved the worst of the season, cars and trucks without chains met with difficulties.

The regular meeting of the Ladies' Aid will be held Wednesday, January 6th, at the United church. The report for the past year will be given.

Mr. and Mrs. Gordon Calder and children of Cottesloe were Christmas visitors with the latter's parents, Mr. and Mrs. Herb. McMillan, of Donegal.

Christmas visitors with Mr. and Mrs. M. McArthur and family were Mr. and Mrs. Johnston Blakely and son Elton of Cottesloe.

New Year's Day passed off quietly, the young folk enjoyed skating along the river in Hallowell's Cove.

Mr. and Mrs. Jack Kearsey of Toronto spent over New Year's at the latter's parental home, "Cedar Isle."

Mrs. J. S. Davidson and Miss Leatha returned Saturday after spending over Christmas and New Year's with Mr. and Mrs. Douglas Redner and family of Redneraville.

Mrs. J. Hendren of Norwood, Mrs. C. Wilde of Havelock were New Year's Day visitors with Mr. and Mrs. Thos. J. Brown and family.

Mr. and Mrs. Archie McMillan, Mr. and Mrs. Arnold Keating and family of McGill Settlement, Mr. and Mrs. Harry Petherick and family of Rush Point were New Year's Day visitors with Mr. and Mrs. Wm. McMillan and family.

Mr. James Paget was a New Year's Day visitor with Mr. and Mrs. W. C. Imkster and family.

LAKEFIELD

Mr. and Mrs. F. G. Hutchinson of Montreal spent New Year's Day with Mr. and Mrs. McKerchar of Lakefield. Mrs. Hutchinson is Mr. McKerchar's sister.

Mr. Dudley Jessop of Chicago, Illinois, visited in Lakefield for the holiday, the guest of Mr. and Mrs. Charles S. Tanner.

Mr. and Mrs. A. Moore of Belleville spent the holiday week-end in Lakefield, the guests of the latter's daughter, Mrs. F. S. Brown.

Mr. Jack Hamilton of Agincourt is in the village, the guest of Mr. and Mrs. McKerchar and Miss Mary McKerchar.

Mr. and Mrs. Ted Bailey of Hamilton spent New Year's week-end in the village, the guests of Mr. E. W. Bailey.

Mr.and Mrs. F. W. Harbottle of Lowville are spending a few days in Lakefield, the guests of Rev. and Mrs. Geo. Kelly.

Mr. and Mrs. Gordon Siegel of Montreal are visiting the latter's mother, Mrs. Harry Hockaday, at her home in Young's Point.

James Burns, 26, was chained to a lamp-post and covered with tar by unidentified persons in Belfast, Northern Ireland.

Germany expects to continue centralized price control through-out its entire four-years industrial production program.

The Government of Northern Ireland has restored the 15 per cent. cut made in the salaries of cabin-

Skier's "Haven" Covered By Blanket

This sanctuary for skiers in Yosemite National Park in the American Rockies is practically buried in snow, but depth of the white blanket is no deterrent to the ski bug. They throng to Yosemite, where the snow always attains a great depth. Many parts of Canada would like just a little of Yosemite's surplus to spread on bare ski runs.

CHRISTMAS RESULTS AT LAKEFIELD PUBLIC SCHOOL

LAKEFIELD, Jan. 4.—Following is the standing of the Lakefield Public school pupils for the Christmas term. The names are in order of merit:

Kindergarten Primer

Class A—Wanda Trude, Jean Coyle, Laurel Curtain, Betty Delledome, Roger Coons, George Kelly, Victor Ward, Leeana Doubt, Jean Geraldi, Carolyn Anne Erskine, Tom Birch, Grant Wilbourne, Florence Orr, Harold Sage, Wilbert Webster, Letty Wannamaker, Donald Dunford, Grace Huddlestone, Shirley Peters, Aubrey Hockaday, Gordon Smith.

Class B—Elgie Dunford, Gordon Galvin, Douglas Hamblin, Brock Greutzner, Lloyd Foster, Ronald Ried, Freddie Abbott, Jean McIlmoyl, Shirley Pearson, Ross Calmerry Irma Lillow, Royden Dunford, Neil McClure, Betty Birch, Michael Coughlin.

Primer Class

Irma Bullock, Grace Millage, Muriel McFadden, Sally Crozier, Mary Elizabeth Hamblin, Clarina Foster, Ruth Tatham, Herbert Knox, Morley Montgomery, Bernard Wannamaker, Bruce Derushie, Evelyn Spencer, Willie Corby, Shirley Hutt, Shirley Baker, Ilean Soles, Joseph Sabatino, Frank Reid, Patricia Coughlin, Mavis Birch, Myles Huddlestone, Joseph Corby, Harlow Hunter, Milton Soles, Percy Calberry (absent), Braden Dunford (absent).

F. B. Madill, teacher.

Junior First

Jessie Wong, Mae Coons, Helena Geraldi, Betty Hockaday, Florence Bell, June McClure, Winnifred Orr, Mary Coughlin, Keitha Pearson, Marie Allen, Lawrence Coughlin, Harry Dunford, Teddy Patterson.

Senior First

Class A—Hastings Wong, Mary Spencer, Bernard Coughlin, George Birch, Dorothy Bullock, Evelyn Allen, Gregory Knox, Anne Dench, Betty Hill, Barbara Hunter, John Twist, Billy Bell, John David Grylls, Gordon Wannamaker, Percy Edwards.

Class B—Jack Chittick, Mildred Corby, Tom Derushie, Teddy Morin, June Webster, Carl Ainsworth, Meuretta Trenaim, Francis Arthurs, Orville Sage, Keith Montgomery, Joyce Hutt. Absent: Philip Holland.

Class C—Bubbles Marsden, Ray Arthurs, Valeska Lillow, Jamie Hunt, Shirley Abbott, Barbara Bullock, Joe Coughlin, Sandford Bullock, Jack Hudson, Alfie Watts, Cameron Trude.

Senior III

Mabel Hopkins, Theresa Spencer, Audrey Patterson, David Spence, Lorne Foster, Jean Millar, Bernice McFadden, Joe Kendal, Muretta Hull, Fred Bennington, Arnold Jackman, Peter Elmsley and Joan Kelly (equal), Stafford Hill, Kenneth Remnant, Minto Pearson, Arnold Mathews, Betty Lake, Evelyn Moore, Arnold Graham, Stanley Hart, Carol Hill, Donald Graham, Walter Watson, Hazel Moore, Leah Dunford and Gerald Greutzner (equal), Harry Derushia, Jacqueline Carveth, Donald Harrison, Frank Allin, Don McFadden, Jack Trenum.

Emma V. Kennedy.

Second Book

A—Max Greutzner, Elsie Hopkins, Billie Hudson, Jean Spence, Evelyn Coons, Pat Spencer.

B—Almond Soles, Billie Delledonne, Jack McManus, Marion Ward, Betty Bullock, Jean Tanner, Lenore Morin, Claire Hill, Duella Hockaday, Clinton Arthurs.

C—Mary Northey, Harold Watson, Iva Derushie, Everett Peters.

D—Myrtle Hampton, Cora Webdale.

Junior III

A—Doreen Kelly, Teressa McFadden, Lillian Calberry, Elizabeth Watson, Pearl Hockaday, Jean Foster.

B—Robert Hamlin, Karl Pearson, Helen Hill, Jack Hamlin, Jack Hill, Ronald Shewen, Carl Skelcher, Arnold Sage, Jack Millage.

C—Mona Lillow, Noreen Birch, Dorothy Corby, Isobel Millar, Kenneth McClure.

D—Ida Dunford, Albert Hopkins, Barbara Brown.

Junior IV

A—Margaret Hunter.

B—Betty Millage, Jimmy Fowler, Ethel Millar, Pauline Blewett, Ralph Millage.

C—Sybil Lennox, Maxine Hunter, Ramsey Hopkins.

D — Ralph Jackman, Francis Young, Lloyd Allen, Jack Birch, Cameron Pearson.

T. W. Chaplin.

Senior IV

A—Rosy Wong, Robert Foster, Gladys Allen, Bobby Brown, Alvilda Pearson, Gwendolyn Crawford, Elsie Chappell, Nellie Stenner, Doris Jackman, Freda Webster.

B—Isabel Bullock, Madeline Morin, William McFadden, Dorothy Crawford, Verabelle Patterson, Marquis Bullock, Bobbie Smith.

C—Verna Hurl, Jean Frankish, Winnifred Murphy, Jimmy Webster, Chester Winsor, Mary Alice Renwick, Came Johnson.

D—Iva Jackman, Jean Orr, Morley Crowe, Donald Fry, Gerald Pearson, Elmer Graham, Basil Arthurs, Charlie Earnshaw, Roy Bennington.

T. W. Chaplin.

HOCKEY CLUB HAS ENJOYABLE DANCE

Successful Affair Held In Lakefield Hall On New Year's Eve

LAKEFIELD, Jan. 4.—Lakefield people who are fond of square dancing were able to dance the old year out and the new year in, in their own village this year, when Rex Wilson and his orchestra provided music for a jolly New Year's eve party. The party was under the auspices of the Lakefield Hockey Club, and a good crowd turned out to support the players. Everyone had a good time. As the clock struck twelve, and the siren blew to usher in the New Year, there was the usual amount of shouting and cheering, then all the dancers formed a circle in the centre of the floor, and with arms crossed in the traditional fashion sang "Auld Lang Syne" to the accompaniment of the orchestra.

This is the first time for three years that Lakefield has held a public dance on New Year's Eve.

ADULT CLASSES ARE ENTERTAINED

Enjoyable Program Is Given In Lily Lake Sunday School

LILY LAKE, Jan. 4.—The two adult classes of Lily Lake Sunday school, of which Mrs. William Steinkrauss and Mrs. Gordon Hancock are teachers, were enjoyably entertained at the home of the former on Wednesday evening.

Games and music were enjoyed, prizes for progressive euchre being won by: Ladies' first, Mrs. Harry Fowler, Jr.; consolation, Miss Constance Orr; gent's first, tied by Clarence Hancock and Don Forsythe; consolation, Everett Tully.

Lunch was served by the hostesses, assisted by a number of ladies. A vote of thanks to Mrs. Steinkrauss and Mrs. Hancock for the enjoyable evening's entertainment was moved by George Middleton; also to Mr. and Mrs. Steinkrauss for loaning their spacious home for the occasion.

ENJOYABLE TREAT FOR WESTWOOD S.S.

Annual Entertainment Of St. Andrew's Pupils Proves Great Success

WESTWOOD, Jan. 4.—A Christmas treat was given the children of St. Andrew's Sunday school on Wednesday evening, December 30. A short program, for which D. N. Cameron, superintendent, was chairman, included: Christmas carols by all present, and community singing with Miss Bess Sargent as accompanist; monologue by Jack Warner; mouth organ selection by Vernon Warr; recitation by Mary Elmhirst; trio by Blanche and Mary Elmhirst and Marjorie Cameron; duet by Zola Warr and Jean Sargent; dialogue by Mary Elmhurst and Marjorie Cameron; and a very helpful and inspiring talk by Rev. F. W. Newell on the New Year and its resolutions.

At the close of the program prizes for attendance for the younger classes during 1936 were presented by the teachers. Primary prizes presented by Miss J. Davidson were won by Shirley Clysdale, Mary Warr and Jack Sargent. The junior girls' by Mrs. J. Clysdale were: Dorothy Cardwell, Margaret Sargent and Mabel Douglas; junior boys' by Mr. G. A. L. Humphries were, Tommy Cardwell, Bruce Warr, Ronald Warner, Jack Warner and Billy Warr; intermediate girls' by Mrs. E. W. Sargent, Zola Warr, Ruth Cardwell Sargent, ola Warr, Ruth Cardwell and Jean Sargent.

Bags of candy and nuts for the children and home-made candy for everyone were enjoyed.

ENDOWING SCHOOL LIBRARY.

LONDON—(CP).—Payment of the first instalment of $25,000 on a $50,000 library endowment has been made by the National Union of Teachers to the Birkbeck College, a London University night school.

DEVOTED THOUGH INJURED

CHATHAM, England—(CP).—Declaring she was still devoted to her husband, though he was committed for trial for attempting to murder her, the wife of a seaman declined to proceed with a charge against him.

CHRISTMAS CONCERTS

S.S. No. 13 PERCY

S.S. No. 13, Percy held their Christmas entertainment in the school recently. A varied program was presented to a very attentive audience, the participants receiving unstinted applause.

The teacher, Leslie J. Hardy, was in charge of the program, and deserves credit for the pains taken in preparing such a splendid program. Mr. Peter Fairman acted as a most efficient chairman. The following program was presented:

Welcome recitation, Shirley Herriot; chorus, "The Child of Christmas"; recitation, J. D. Merrill; song, Henry Oliver; recitation, Freddie Sampson; dialogue, "The First Christmas Morning"; recitation, "A Christmas Telegram" by Lyle Oliver; pantomime, "Nearer My God to Thee"; recitation, "Success" by Peter Fairman; dialogue, "The First Christmas Morning"; Duet, "Star of the East", by Mrs. Rae Seeney and Mrs. P. Fairman; violin selection and encore, Patrick Butler; recitation, "The Charge of the Christmas Shoppers", McLean Herriot; dialogue "A Suitor Bold"; chorus, "Mickey Mouse' Birthday Party; drill "Parade of the Wooden Soldiers"; dialogue, "Brown's Unlucky Day"; solo with encore, Alex. Prosser. A presentation was then given to the teacher by Mary Hoard and Kenneth Fairman on behalf of the pupils of the school.

The program continued as follows: dialogue, "Waiting for the Doctor"; duet with encore, Mrs. L. White and Mrs. E. Merrill; violin selection with encore was given by Patrick Butler; chorus, "Santa Claus is Coming to Town".

Santa Claus then came and distributed the presents. The concert closed with the National Anthem.

S.S. No. 5, ASPHODEL (Fife's School)

Fife's school held their annual Christmas Concert in the school room on December 22nd with a large attendance. The program was very entertaining and enjoyed by all. Much credit is due to the pupils and the teacher, Miss Helen Clysdale, for their splendid performance. Leo Lynch, a pupil of the school, made a very capable chairman for the evening.

The interesting program was opened by a Christmas welcome by the junior pupils carried out in letter formation. Following this there was a chorus by the school; recitation by Doreen Beavis; the chairman's address; duet by Billy Bannon and Murray Fife; a dialogue "A Mother Goose Medley"; recitation by Jack Oakley, "Christmas Quiz"; two choruses by the school; recitation by Bruce Oakley, "A Bad Cold"; a musical playette "Among the Fairies"; a monologue by Jack Warner "Steve on the Telephone"; a chorus of lullabies by junior girls; a musical number by three boys of the section; a dialogue "The Bargain Hunters"; recitation by Leo Lynch; chorus by the school; an action song "Jack Frost" by Mary Lynch, Doreen Beavis, June Oakley, Loretta Oakley, another musical by boys; a dialogue "The City Rube" with Lloyd Fife and Leo Lynch taking part; a pantomime "Old Folks at Home" with Evelyn Moore and Harold Fife acting the part and Pauline Humphries, Leo Lynch, Lloyd Fife taking the singing parts; recitation by Helen Moore "The Kitten's Christmas"; two, two part songs by the school; duet by Pauline Humphries and Ronald Warner; a dialogue "Willie Went and Got Lost"; cowboy songs by Sr. III. Class boys; the closing number on the program was "Christmas All Over the Land".

Following this Santa Claus came and distributed the gifts from a well-loaded and prettily decorated tree. The evening ended with the National Anthem.

BEWDLEY

Miss Irene Faulknor, Omemee, spent a few days following Christmas with her sister and brother-in-law, Mr. and Mrs. Frank Halligan.

Congratulations are being extended to Mr. and Mrs. Stanley McCallister (nee Miss Marjorie Scott) on their recent marriage.

At the annual school meeting Wednesday morning Kenneth Benson was appointed the new trustee, replacing Halcot Benson. The trustees are now Clifford Manley, Gordon Bullock and Kenneth Benson. It was decided to instal electricity in the school, which is going to be done right away.

Mr. and Mrs. Fred Wilson, Audrey and Mrs. Beatty were holiday guests of Mr. and Mrs. L. Gibson, Carmel.

Mr. and Mrs. Oswald Gibbs and Mrs. Gibbs, Sr., were Christmas Day guests of Mr. and Mrs. A. Bowls, Springville.

Guests at the Kennedy home for the holiday were: Mr. and Mrs. Freeborn Bell and family, Cobourg; Mr. and Mrs. Harry Bray and Marlyne, and Mr. and Mrs. Harry Goss and Buddy.

Mr. and Mrs. Oswald Cornelius and Arnold were guests of Mrs. George Benson.

Mr. and Mrs. Will Gordon and family visited Mr. and Mrs. Joe Harris, Gore's Landing.

Mr. and Mrs. Keith Halstead and family were guests of Mr. and Mrs. Adams, Fenella.

Among other homes in the community where family gatherings were held were: Messrs. Bert McIntosh, George Byers, Clifford Manley, Hugh Graham, Charlie Buttar, Frank Halligan, Alvin Cole, Fred Sidey, and many others.

Miss Muriel Wilson, Oshawa, was a guest of her parents, Mr. and Mrs. Melville Wilson.

Mr. and Mrs. Kenneth Benson and family were guests of Mr. and Mrs. Robert Campbell, Wednesday evening.

Dinner guests at the home of Mr. and Mrs. C. Manley, Wednesday were: Mr. and Mrs. Harry Landymore and family and Mrs. Mark Mosley, Cobourg; Mr. and Mrs. Wilbur Simpson and family, Bethesda, and Mr. and Mrs. Hilton Manley and Earl Lindsay.

Misses Carol and Frances Stalter, Port Hope High School, are holidaying with their parents, Mr. and Mrs. Percy Stalter.

CANTATA PROVES ENJOYABLE EVENT

Choir Of Fenella United Church Presents Very Successful Program

FENELLA, Jan. 4. — Under the auspices of the choir of Fenella United Church a very enjoyable sacred cantata entitled "The Lost Star," was held in the United Church on Wednesday evening, December 30, under the direction of the choir leader, Miss G. Knox. Mr. Fred Talling acted as the chairman for the evening.

The cantata was given in two acts. The first act takes place in Bethlehem around the first Christmas and the second act thirty years later in Bethesda. The characters were taken as follows:

Asaph the innkeeper, Rev. L. W. Scott; Lydia, his wife, Mrs. L. W. Scott; Philip, a Jewish lad, Erle Adams; Philip, about thirty years later, Mr. William Montgomery; James his father, a rich man, Mr. R. K. McKee; Sara his wife, Mrs. Marcus Lonsberry; Mary and Joseph Miss Lenore Leach and Mr. William Montgomery; Simon a messenger, boy, Marvel Lonsberry; Three Shepherds, Messrs. William Montgomery, L. Hope, and H. Down; Peter at forty years, Rev. L. W. Scott.

The opening chorus, "Calm Night" was sung by the choir; "Bethlehem," Miss B. McNaught, Mrs. Carl McNaught; "Prayer of Israel," Mrs. L. W. Scott; "Star Over Bethlehem," chorus by the choir, "No Room Within"; Miss Donna Talling, "Hushed and Waiting Is the World" Mrs. E. Lonsberry, Mrs. Frank Down; "Tarry in Bethlehem" chorus by the choir; "All Glory Be to God on High"; chorus by the choir, "Song After the Star"; Mrs. N. C. Leach, "Lost Star," chorus by the choir; "Come Back in Thought to Bethlehem," chorus by the choir; "I Would See Jesus," Miss Donna Lonsberry, Miss Donna Talling; "Follow the Light," chorus by the choir. During the intermission, Mrs. Elmer Lonsberry sang "Star of the East." Mrs. Frank Down was the accompanist through the evening. It was very well rendered and its success should be gratifying to the members of the choir and their leader, who spent a great amount of time in its preparation.

Personals.

Mrs. C. W. Macklin, Mr. and Mrs. Harry Macklin and family spent Christmas at the home of Mr. and Mrs. Oran Day, Castleton.

Mr. and Mrs. Ralph Montgomery, Toronto, spent Christmas at the home of their mother, Mrs. George Montgomery.

HIAWATHA

Mr. and Mrs. Robert Cowie and family spent the holiday in Peterborough.

Madden, Jr. and Wm. Howard are in Curve Lake visiting friends.

Mrs. Arthur Whetung, Sr., spent New Year's at her father's, Mr. Madden Howard, Sr.

Miss Esther Adams of Peterborough is visiting at the home of her parents, Mr. and Mrs. Bert Adams.

Jack Cowie of Toronto is visiting friends in the village.

A. T. Jones is a business visitor in the village.

Mr. and Mrs. Frank Hern of Peterborough were visiting Mrs. Hern's parents, Mr. and Mrs. Edgerton Loukes.

The old school bell will toll again today, calling both the girls and boys from their play and holiday amusements to the more serious business of study.

Mr. Lander has asked for a holiday next Sunday, the occasion being Mr. and Mrs. Lander's twentieth wedding anniversary. So there will be no service in the church next Sunday night, although Sunday school will be as usual at 2.30 o'clock in the afternoon.

Mr. William Musgrave is ill with the flu at present.

Mr. William Anderson is also on the sick list this week.

Miss Jean Brooks has returned to her home in Coldsprings.

Mr. and Mrs. George Paudash, Sr., and children, Elmer, June and Neil Paudash, were the dinner guests in the home of Mr. and Mrs. George Paudash, Jr., Christmas night.

The Christmas tree, which was held in the hall was a huge success this year. Every child was well remembered by Santa and a lot of them even received a big handshake from the little man with the flowing white beard. The program was given before the gifts and was very much enjoyed by everyone. Mr. Brooks did very well in the training of the children for the Christmas drills and readings. He was assisted the last week of school by his sister, Jean Brooks. Over $12.00 was taken in at the door, which will go toward Sunday school expenses next year.

There will be a meeting some time next week of all the young people in the community who are interested in the forming of a dramatic club and starting to work on a play that will be given in the spring or early summer.

A Christmas service was held in the home of Mrs. Robert Paudash. An interesting and appropriate message was given by Rev. Mr. Lander. Mr. Joseph Loukes sang several Indian hymns, with the help of his son Edge and Mr. Ben Taylor.

The Morning After Taking Carter's Little Liver Pills

JEAN CAMERON IS CHOSEN PRESIDENT

Girls' Mission Circle At Westwood Has Annual Election Of Officers

WESTWOOD, Jan. 4.—The December meeting of the Girls' Mission Circle was held on Thursday afternoon, December 31st. The meeting was in charge of Ruth Cameron. Christmas carols were used and an interesting reading "The Vimy Pilgrimage" was given by Kathleen Cameron.

It was decided to continue holding the meetings on the second Saturday of the month. The January meeting will be held at the home of Kathleen and Jean Cameron.

Election of officers resulted in the following: President, Jean Cameron; 1st vice, Ruth Cameron; 2nd vice, Jean Sargent; secretary, Zola Warr; treasurer, Kathleen Cameron; pianist, Isabel Sargent.

Raw cotton has attained the rank of Argentina's seventh most important export.

ENNISMORE

Miss Regina Shannon of Buffalo is spending the holidays with her parents, Mr. and Mrs. John Shannon.

Mr. and Mrs. Roy Cavanagh of Toronto visited the former's parents, Mr. and Mrs. Thos. Cavanagh, recently.

Miss Clara Cavanagh of Windsor is spending the Christmas vacation with her mother, Mrs. Lizzie Cavanagh.

Mr. and Mrs. Thos. Onions of Toronto were recent visitors at their cottage here.

Mr. and Mrs. D. Perdue of Toronto visited Mr. and Mrs. J. Shannon.

Mr. William Murphy of Windsor spent the holidays at his home here.

Miss Margaret Mulvihill spent the Christmas holidays with friends in Lindsay.

Miss Agnes Murphy of Windsor spent the holidays at her home here.

Miss Florence Creugh of Brantford spent her vacation at her home here.

Mr. and Mrs. Eugene Moloney visited friends in Downeyville on Monday.

Six big Tokyo corporations are organizing a syndicate as a central medium for promotion of trade between Japan and Brazil.

YOUNG'S POINT

On Tuesday evening, December 29, Mr. and Mrs. Howard Bullock of Pine Grove entertained about thirty-five of their friends and neighbors at their home. Dancing was enjoyed into the wee sma' hours to music supplied by Mrs. Clayton Fitzgerald of Selwyn and Orville McConkey of Lakefield.

Several car loads of young folk from Peterborough and Lakefield, also the village lads and lassies have been enjoying the excellent skating on Clear Lake opposite South Beach summer resort.

Mr. Udy of Bridgenorth was in the village Wednesday on business.

A gang of men were at work on Wednesday morning sanding the roads through the village from Lakefield to Burleigh Falls. This practice will be continued during the icy weather.

PAINFUL NEURALGIA

Don't let the pain drive you mad. Take T-R-C's and get quick, positive relief from dull, gnawing aches and sharp, stabbing pains. Even dreadful neuralgia usually clears up in less than half an hour after taking T-R-C's with food and a hot drink. Safe, Speedy, Sure. At all druggists, 30c and $1. Stop that throbbing pain, now, get T-R-C's (Templeton's Rheumatic Capsules)

THE CANADIAN DEPARTMENT STORES LIMITED

STORE HOURS: 9 a.m. to 5.30 p.m. Saturday 9 a.m. to 9.30 p.m.

C.D.S.

If You Cannot Come to the Store Phone 3000

January SALES

TUESDAY—Basement Features

Special! Aluminum Twin Fuel Saver

Sauce Pan Sets

Sale Special Set 1.39

A great saver for the housewife. Each saucepan has the capacity of 1 quart. Cooks two foods over one burner. Special, Set 1.39

—Basement, C.D.S.

Greet the New Year Linoleums With

2 lb. Tin .69

Extra! Blue Windmill Pattern

30-pc. Dinner Set

Sale Special Set 1.59

Attractive set consisting of 8 cups and saucers, 6 bread and butter plates, 6 soups, 6 diners. Special, set 1.59

—Basement, C.D.S.

Outstanding Values Groceteria Tuesday

Brunswick Sardines 2 tins .9

Lux Toilet Soap 2 bars .9

P. & G. Soap 3 bars .9

Lynn Valley Standard Pears 15¾ oz. tin .9

Boneless With Dressing Butts of Pork lb. .19

Hamburg 2 lbs. .19

STEAKS OR ROAST

Round, Sirloin Porterhouse lb. .13

Choice Large Lettuce 2 for .17

Sunkist Navel Oranges doz. .29

Choice Seedless Grapefruit 5 for .25

THE CANADIAN DEPARTMENT STORES LIMITED

$25.00 in CASH to WINNERS of Puzzle Word Contest No. 15

Any Examiner Want-Ad Buyer Can Enter—Here Are The RULES

1. The contest is open to all buyers of Examiner Want Ads. (excepting Contract Advertisers), but there is no Entry Fee.

2. Two entries are allowed for each 25 cents spent in the purchase of Examiner Classified Ads in any one week. For THE CONTEST OF THAT WEEK OR THE FOLLOWING WEEK ONLY. As selected by the purchaser.

3. Number of entries allowed any one person will be decided by the multiples of 25 cents shown on the receipt for payment for Examiner Want Ad. Thus a receipt for 50 cents is good for four entries, a receipt for $1.15 is good for eight entries, and so on.

4. PRIZES: In this contest First Prize will be $10.00 cash to be awarded to the entrant who, in one square, places the most words correctly. Second Prize, of $5.00 cash, will be awarded for the entry with fewest errors after the winning entry. Third Prize will be $3.00; Fourth Prize will be $2.00; and there will be Five Prizes of $1.00 each.

5. When there are ties, the Prize Money will be divided evenly. No entrant can win more than one prize, or share in more than one prize in any one week. No one person can win or share in more than one First Prize in any one month.

6. Entries and name and address of the contestant should be printed in block capitals. All contestants should keep copies of their entries.

7. No entry is eligible without having attached to it an official ENTRY SLIP. These may be secured only on payment of Want Ad accounts at the Classified Department of The Peterborough Examiner. Out-of-town Want Ad buyers may remit payment for Want Ads by Postal Note, Money Order, or Certified Cheque and official Entry slips may be mailed.

8. All contests will start on Saturday, and all entries for one Contest must reach The Examiner not later than 4 p.m. the following Saturday. Names of winning contestants will be announced in The Examiner as soon as judgment is completed.

9. No prize will be paid in respect to any entry based on other than a bona-fide advertisement. All Want Ads on which Entries are based will be checked.

10. Correct solution of each puzzle will be deposited under seal. The decision of the judge will be final and binding. No correspondence will be entered into.

..... CUT HERE ..... CUT HERE .....

PUZZLE NO. 15

Attach Entry slip to this Entry and send to Puzzle-Word Contest, The Examiner not later than 4 p.m., Saturday, Jan. 9. Entry slips given with receipt for payment of every Examiner Want Ad. Account.

NAME .....

ADDRESS .....

.....

Additional Blank in Classified Page from the Classified Ad. Dept. (Copyright.)

..... CUT HERE ..... CUT HERE .....

CLUES...

ACROSS
1. Crooks often take this
4. Used to dress theatre stages
7. Mob violence
8. Grant
10. Spanish boy's nickname
12. Everybody works but him
13. Meagre
15. Permit
17. Indefinite article
18. Long stick of wood
20. Concerning
22. Tracked
24. Children's playground
26. Scottish for each
27. Elevated
29. Fragrant ointment
30. Points
31. If we're lucky we do this
35. Exclamation
36. Plural pronoun
37. Ripped
38. Editors do this to stories

DOWN
1. Hay is kept in this
2. Value
3. Used in weaving
5. Elderly
6. Soak
9. Subdued
11. Speak pretentiously
14. Boy's familiar name
16. Move from one place to another
18. You keep this in your hand
19. Depart
21. Time
23. Push forcibly
25. We do this to nightmares
28. Small boys' delight
32. Plaything
33. Possess
34. To expel
36. Grief

Those Splitting Headaches A Symptom of Disease

BURDOCK BLOOD BITTERS

The cause of headache is the accumulation of poisonous matter in the blood which spreads with it, every moment, to all parts of the body.

This poisoning of the system must be cleared up before you can get rid of the headache, which is a symptom of an unhealthy condition of the body.

Remove the poisonous matter from the blood with Burdock Blood Bitters, then, "No more headaches".

THE WEATHER
Northwest winds, much colder tonight and Wednesday with some snow.

The Peterborough Examiner

HOME EDITION

VOL. LXXVIII, No. 3 — PETERBOROUGH, TUESDAY, JANUARY 5, 1937 — PRICE THREE CENTS

McCLENNAN AND DRUCE COMMITTED FOR TRIAL

VALUATION OF COUNTY FIXED AT $10,787,946

Equalized Assessment Is Lowered In Only Four Municipalities

PERCENTAGES FIXED

Smith, Lakefield, North Monaghan And Dummer Get Largest Increases

Smith Township definitely replaces Otonabee as the municipality with the highest equalized assessment in Peterborough county, according to the new valuation determined by the special board of valuators presided over by Judge S. L. Smoke, assisted by Judge L. V. O'Connor of Cobourg, and W. F. Morrow, registrar of deeds.

The report of the valuators was opened by Warden Gifford late Monday afternoon on the advice of senior members of the county council including Reeves W. A. Anderson, Otonabee; George Mullen, Smith; C. S. Tanner, Lakefield; James Milby, North Monaghan; E. N. McDonald, Dummer.

Four of the municipalities comprise the grateful minority group whose assessments have been reduced. They are Otonabee, Asphodel, Ennismore, and Galway-Cavendish.

The other equalized assessments have been increased, and in this company are the three villages, Lakefield, Norwood and Havelock; Smith township; North Monaghan; Dummer; Douro; Harvey; Chandos; Burleigh and Anstruther; Belmont-Methuen.

Percentages Fixed

Judge Smoke's report fixes the total valuation of the county at $10,787,946, and figures for the individual municipalities are included in a comparative statement published elsewhere. These values represent respectively percentages of the total, and Judge Smoke sets out the percentage in each case, which is actually the basic fact and decision presented to the county council of 1937.

The individual percentages of the total valuation as determined by Judge Smoke's board are as follows:

North Monaghan	10.827
Ennismore	2.943
Otonabee	10.132
Dummer	8.346
Smith	10.782
Asphodel	9.235
Belmont-Methuen	3.682
Burleigh-Anstruther	1.985
Chandos	.982
Douro	9.905
Galway-Cavendish	.868
Harvey	2.600
Norwood	3.111
Havelock	2.839

Report Withheld

The report was received by Miss Jennie Batten, county clerk and treasurer, on the day of rural nominations, a week ago Monday, but county authorities decided to suspend curiosity and interest as to its contents until after the municipal elections yesterday.

"I withheld the report until Monday of this week in fairness to the reeves and deputy-reeves seeking re-election," Apparently it was thought that the new valuation might have an adverse effect in these municipalities which were to find themselves in the group whose assessments have been increased.

The special committee appointed to draft new regulations pertaining to the House of Refuge met in the clerk's office Monday afternoon, and Warden Gifford stated that some ratepayers were enquiring about the report and when it was to be opened.

Reeve Milby suggested that it be opened without any further delay, and that copies be forwarded to the reeves and deputy-reeves and also that one copy be given to The Examiner. Reeve Tanner supported this proposal, and the other members of the county council who were present endorsed it.

Otonabee Satisfied

Reeve W. A. Anderson, whose township council had appealed to Judge Smoke for revaluation of the county, told The Examiner last night that he was satisfied with the percentage of valuation which had been determined for Otonabee. He had just passed the report on to Deputy-reeve Harry Reid when The Examiner interviewed him.

"I think Otonabee will be quite satisfied with the findings of the Judge's board," Reeve Anderson said. "Last summer Deputy-reeve Reid and myself offered to assume $2,000,000 of the $10,000,000 equalized assessment. That was 20 per cent. The report has allotted to Otonabee 10.132 of the total valuation, which is a little better for us

(Continued on Page 6)

SAFETY COUNCIL

Windsor Plant To Call On Co-operation From 7,000 Employers.

WINDSOR, Ont., Jan. 5 (C.P.).—In an effort to obtain co-operation of employers in reducing the accident toll in the building industry, Caesar Saccaro, vice-president of the Industrial Construction Company, Limited, of Windsor, announced today he would organize a local branch of the Canadian Construction Safety Council.

The Safety Council was founded by H. J. McGough of Hamilton with a view to unifying efforts at elimination of hazards in the construction industry. McGough is petitioning from 7,000 to 8,000 employers in the industry for their support of the new organization, expected to become the largest of its kind in Canada.

Germany's Final Palos Demand Turned Down

Basques Warn Grave Consequences in Store Over Nazi Meddling

Two Red Freighters To Be Given Franco Unless Palos Freed By Friday

FISHING FLEET ARMED

Insurgents Admit Firing On British Merchantman Was a Mistake

BAYONNE, France, Jan. 5 (AP).—Spokesmen for the Basque captors of a German freighters cargo announced late today the Spanish Government at Valencia already had turned down the German cruiser Koenigsberg's demand that the sequestered material and an interned Spanish passenger be released.

The spokesmen further warned that "very grave" consequences would be the result of additional German interference with Spanish shipping.

Germany's communication to Valencia gave the regional Basque regime until 8 a.m. Friday to return the sequestered portion of the cargo of the German freighter Palos, and to liberate the unidentified Spaniard taken from the ship before Christmas.

Otherwise, the Koenigsberg's commander said, the seized Spanish freighters Aragon and Marta Junquera would be "disposed of" and turned over to the Spanish insurgent regime.

The Basque spokesmen, only a few hours after the message was delivered, announced it had been rejected by Valencia.

General Franco would pay Germany for the Palos cargo, German officials explained today, besides putting up a guarantee for damages which the Spanish passenger might demand from the German Government.

Fishing Fleet On Patrol

BAYONNE, France, Jan. 5 (AP)—A fleet of armed Basque fishing craft patrolled the coast of northern Spain today under reported orders to attack German warships halting either neutral or Spanish shipping.

An acute need of food in the territory controlled by the Basque autonomous government was believed to have caused the Bilbao authorities to stop blockade tactics by extending their protection to shipping of all nations.

The German warships Koenigsberg and Admiral Graf Spee were reported to have steered away from the Basque coast, where they have been waging a campaign against Spanish merchantmen in retaliation for seizure of German vessels.

5 German Pilots Killed.

BILBAO, Spain, Jan. 5 (A.P.). — Five German pilots were killed when their planes were shot down, the Basque Defence Committee announced to-day.

One of the Germans was identified as a member of the Reichswehr Air Corps named Adolf Hermann, a Basque spokesman said.

A sixth pilot who bailed out of his plunging plane and reached the ground safely with a parachute was mittee declared.

WHAT HE THOUGHT

Voter Scrawls "Nuts" Across Entire Ballot.

MONTREAL, Jan. 5 (C.P.).—The voter in Notre Dame de Grace Ward didn't think much of any of the candidates. Tabulators in Montreal's current Mayoralty election recount found he's simply scrawled across the ballot: "Nuts."

Lancaster Mentioned As Conservative Whip

Toronto, Jan. 5.

T. P. Lancaster, M.L.A., Peterborough County has been mentioned lately as the new Whip of the Conservative group, although A. R. Nesbitt, M.L.A., Toronto-Bracondale, was reported some months ago as in line for the post. These matters will all be settled at a party caucus which, it is understood, will antedate the Government caucus of January 18.

BALLOTING LIGHT IN FINAL VOTING ACROSS ONTARIO

Belleville Approves City Manager And Public Utilities Commission

FOUR CITIES NAME MAYORS

(By the Canadian Press.)

Light voting marked the majority of elections which brought to an end ballot-casting for the men who will handle municipal affairs in Ontario for 1937. Cities, towns, townships and villages yesterday picked their administrative bodies and decided on a number of by-laws.

Cities where ballots were cast included Fort William, Port Arthur, Sault Ste. Marie and Belleville. Alderman Dr. B. C. Hardiman was chosen mayor of Fort William, succeeding R. B. Pow who did not enter the fray. Mayor Charles W. Cox, minister without portfolio in the Ontario cabinet, was elected Port Arthur's mayor for a fourth term [illegible] over Alderman [illegible].

Sault Ste. Marie chose Alderman W. J. McMeeken as chief magistrate and Belleville elected Ritchie D. Arnott, barrister at law who defeated Mayor Hill, standing for re-election.

In Northern Ontario Canada's only woman mayor, Mrs. Barbara Hanbara Hanley, was given a second term as mayor of Webbwood, 25 miles from Sudbury. She scored a victory over Robert Streich by a majority of 20, polling 86 votes to her opponent's 66.

Reeve of 31 Years Beaten

In one of the closest votes in the history of the village of Portsmouth, Reeve John Fisher lost out to Murdock G. Johnston after spending 31 years as reeve. Johnston's majority was only seven votes.

Acclamations included A. S. Hughson as mayor of Napanee; James Gardner as mayor of Niagara-on-the-Lake; Fred Kennedy as mayor of Ridgetown; J. J. Shaw as mayor of Hespeler; Robert Bieth as mayor of Preston; Herbert G. Zilliaz as mayor of Listowel.

H. G. Taylor won his 10th consecutive victory as reeve of South Dorchester while in Wallaceburg Mayor E. U. Dickenson was returned for a third term.

Preston electors turned down daylight saving time. Belleville electors approved a city manager and formation of a public utilities commission and voted to reduce the number in city council to six besides the mayor. Belleville in future will have a board of education with nine members instead of 30. They will be municipally elected and not by the ward system.

Offer $28,000

This picture is of 10-year-old Charles Mattson, son of Dr. and Mrs. W. W. Mattson of Tacoma, Wash., for whose release from his kidnappers his parents are now pleading. Late reports state that Dr. Mattson has urged the abductors to accept $28,000 asked for and release the lad.

Stoke Up, Don Woollies The Weatherman Warns

Severe Cold Wave Due To Hit Province During The Night

HANG ON TWO DAYS

TORONTO, Jan 5 (C.P.). — Residents of Ontario had better reach for their warmest winter woolies if the provincial weather man has the right dope.

A cold wave of pronounced severity, says the forecaster, is moving from the Arctic regions to-day and will hold Ontario in an icy grip for two days, starting to-night. Near zero temperatures threaten. The wave is moving now from the north and north-west by way of Manitoba and North-western Ontario.

Snow is probable around Georgian Bay and Lake Huron, but none is looked for in the rest of the province.

VETERANS' RURAL HOME SUGGESTED

Ottawa Legion Ready To Set One Up If Financial Assistance Forthcoming

OTTAWA, Jan. 5 (C.P.). — The Ottawa branch of the Canadian Legion is prepared to establish a "rural home" for war veterans "providing the necessary financing is furnished," Captain Gordon H. Rochester, president of the branch, told Col. J. G. Rattray's War Veterans' Assistance Commission here to-day. For a number of years the branch had operated a shelter through which had passed more than 4,000 veterans. It was therefore felt that the necessary experience had been acquired.

Chairman Rattray did not think the Dominion Government would consider establishing such institutions directly, although they might take "the initial steps." While the Legion branch strongly advocated establishment of soldiers' homes, evidence taken at Winnipeg was to the effect that out of 900 veterans canvassed on their attitude to such a scheme, only 20 were favorable to "going back to the land."

However, the proposition put up to them was not entirely similar to the "soldiers' rural home" project, but was something undertaken by the Manitoba Rural Rehabilitation Commission.

NURSES TAKE FLU

Shortage Hits New York As 252 In City Are Stricken.

NEW YORK, Jan. 5 (CP) — A shortage of nurses, due to the spread of influenza, last night threatened to complicate the problem of the New York Department of Hospitals in caring for the increasing number of victims of respiratory diseases.

Commissioner of Hospitals Dr. S. Coldwater reported 252 nurses in the city's 14 isolation hospitals were stricken with respiratory diseases. Replacements were obtained, he said, but nurses were difficult to find during the New Year's holidays.

Hon. Colonel Is Likely For Reorganized Unit

It is learned by The Examiner on unimpeachable authority that Harold A. Morrow is to become honorary colonel of The Prince of Wales' Rangers—the city's newly reorganized machine gun unit which was created out of an amalgamation of Peterborough Rangers, C Company 4th Machine Gun Battalion, and 3rd Prince of Wales' Canadian Dragoons. The Morrow family has long been identified with the progressive history of Peterborough, and the news that Mr. Morrow, graduate of the Royal Military College is to become honorary colonel of the Prince of Wales Rangers, is being received with great enthusiasm by all interested in the welfare of the local militia.

$500,000 POWER OFFER REFUSED ROEBUCK CLAIMS

Wanted Ottawa Valley Electricity For Winter's Peak Load

BOUGHT FROM GATINEAU

TORONTO, Jan. 5 (C.P.). — The Hydro-Electric Power Commission of Ontario offered to purchase $500,000 worth of power from the Ottawa Valley Power Company, prior to buying it from the Gatineau Power Company, but the offer was refused by the company, Hon. Arthur Roebuck, Ontario Attorney-General and member of the Hydro Commission, said to-day.

He also said overtures have been made by the Ottawa Valley Power Company seeking to re-open negotiations with a view to a revision of power contracts cancelled by the Power Commission Act of 1935 passed by the Ontario Legislature. The Commission is willing to discuss any representation the company might make, he said.

Mr. Roebuck made public a letter dated December 30 received from W. N. Tilley, K.C., counsel for Ottawa Valley Power Company, in which he informed the Hydro Commission the company would issue a writ seeking collection of money alleged owing the company by the Hydro for unfulfilled contracts.

Mr. Tilley also sought advice concerning further discussion in connection with possible revision of contracts.

At Osgoode Hall yesterday the writ was filed claiming $1,483,239 from Hydro.

Mr. Roebuck said the Commission had offered to discuss with the Ottawa Valley Power Company the purchase of additional power requirements for this winter's peak load, but the offer was refused.

The Commission then bought the power from the Gatineau Power Company. The additional amount taken from Gatineau this winter has been 40,000 horse-power at a

(Continued on page 7.)

JUDGE URGES GROCERS MARK NET WEIGHTS

Rules No Breach Of Law If Goods Shrink After Marked "Weight When Packed"

ALLOWS LONDON APPEAL

Decision Watched Closely By Whole Trade Controlling $100,000,000 Business

LONDON, Ont., Jan. 5.—(CP)—County Judge Joseph Wearing recommended today that Canadian grocers be compelled to mark the net weight on all goods of half a pound or more which are packaged in their stores before the customers come in. At the same time, he held that under present regulations, grocers are not guilty of selling short-weight if their ready-wrapped goods shrink in weight on the shelves after being marked "weight when packed."

In a judgment which though it involved less than one cents worth of prunes, was eagerly awaited by the whole Canadian grocery trade, as having an important bearing on their $100,000,000 a year business, Judge Wearing allowed an appeal by W. A. Bailey and Sons, London grocers, against a conviction for selling short-weight. The appeal was heard last month.

Some prunes on the shelves of the Bailey store shrunk in weight after being packed, but Judge Wearing ruled that since they were marked "weight when packed" there was no guarantee of the weight at the time of sale.

Noting that he believes shoppers have a blind, unquestioning faith in the honesty of merchants, His Honor proposed that marking packages of half a pound or more with "weight when packed" only, should be forbidden. Such a ruling, if adopted, however, would not apply to goods packed in factories, but only to those ready-wrapped in retail stores.

Proposal to Department

"I recommend," the judge wrote in his judgment, "to the Department (of Weights and Measures) that a ruling be made prohibiting the sale of packages made up by retailers of half a pound or more in weight unless the net weight is stamped on the packages.

"A system such as this in general use would establish uniformity, would at the same time provide a practical means of checking weight from the standpoint of the department, and would undoubtedly still further increase the confidence which the public now has in merchants generally.

"This case actually revolves itself in a question of whether a retailer can make use of the words "when packed," which is in common usage among manufacturers."

His Honor declared that the label on each package of prunes (weight when packed) was a specific warning that no exact weight was guaranteed at the time of sale, but that each package, irrespective of weight, could be purchased for 12 cents.

"So far as the container was concerned, there was no misrepresentation as to the weight, since each was labelled one pound when packed, which indeed was the plan truth. It would not have been the truth if the package had been labelled one pound net. The point to be emphasized is the packages were not labelled in this manner.

"There was no imputation from any source of anything affecting the honesty of the grocer, or of anything in the nature of unfair dealing with respect to his customers."

Jury Trial Elected; Blame Laid on Druce For Actual Shooting

Evidence Of One Crown Witness In Each Case Taken At Preliminary

STATEMENT MADE

McClennan Is Said To Have Blamed Druce For Wounding Grocer

On the evidence of one crown witness in each case, John McClennan, 18, and Gordon Druce, 19, were this (Tuesday) morning committed for trial following preliminary hearing before Magistrate O. A. Langley, K.C., of charges of attempted armed robbery and assault of Edgar D. Carson, north-end grocer on the night of November 28 last.

Through their counsel the Hon. G. N. Gordon, K.C., the accused both elected jury trial, but did not enter pleas. Crown Attorney V. J. McElderry, K.C., conducted the examination of police witnesses.

In the case against McClennan, Chief Constable Samuel Newhall submitted in evidence a document purporting to be a confession signed by the accused, in which the blame for the actual shooting is laid on Druce.

McClennan's Statement

The statement is quoted in part as follows:

"I, John McClennan, aged 18, make this voluntary statement after being cautioned. I and Gordon Druce arranged to meet near the Smith street railway bridge on the night of November 28. I was late. If we did not meet then I was to whistle on him at his house, which I did. He came out and brought with him two pistols. One was a silver-plated revolver fully loaded. He gave it to me. The other was a .45 revolver, rusty in color. We arranged to stick-up Carson, as we thought he would have a lot of money on hand. I went into the store and asked for cigarette papers. Then Druce came in with a dirty handkerchief over his face, and said to Carson, "Stick 'em up." The storekeeper reached for a can from the shelf and hurled it at us. Druce fired. Carson didn't say anything."

After the shooting the pair of alleged gunmen fled the store. According to McClennan's statement, he ran north and Druce ran northwest.

Subsequently the police visited McClennan's house, and in this connection McClennan's statement is quoted: "Constable Wheeler got the pistol under my pillow. I did not fire, as you can see by the gun. It is fully loaded."

Family Unemployed

The statement attributed to McClennan concludes with the explanation that the hold-up was planned because he and his family were in straightened circumstances. The ac-

(Continued on Page 5)

B.C. Co-Eds Beauty Treatments Costly

Vancouver, Jan. 5 (C.P.).

A UNIVERSITY of British Columbia co-ed spends an average of $6.70 monthly on beauty treatments, a survey showed last night.

The average United States college girl, statistics show, spends only 78 cents a month.

FASCIST ATTACK CUTS MADRID FROM NORTHERN ALLIES

200 Socialists Killed In Retreat From Majadahonda Section

DRIVE SWINGS WEST

WITH THE FASCIST FORCES OUTSIDE MADRID, Jan. 5 (A.P.). —Fascist headquarters claimed today its troops had cut the highway leading north-west from Madrid, isolating the capital from Socialist troops in El Escorial and the Guadarrama Mountains.

The Madrid-El Escorial road, regarded as highly important to the capital's defence, was reported dominated by seizure of the town of Las Rozas, 10 miles north-west of the city.

Laconic advices from the front merely said General Francisco Franco's insurgent Legiannaires and Moors entered the village.

A fierce Fascist drive, carrying over into its second day, was concentrated in the El Escorial sector in a determined attempt to sweep the Socialist forces out of the country west of Madrid.

Government defence lines were reported hurled back from Majadahonda toward the El Escorial highway in earlier reports from the front. A communique said the Socialists left more than 200 dead on the field at Majadahonda alone.

(War Office bulletins in Madrid reported the Madrilenos were forced to evacuate their first-line trenches in that sector, but said they were resisting an insurgent push northward toward the vital communication line.)

Officers said Franco's strategy would be to attack simultaneously at two points in an effort to dislodge the Socialists and bottle up the Government forces blocking the way of Fascist reinforcements from the north-west.

As soon as the insurgents battered through successive lines of Government trenches to reach Majadahonda, the reports said, heavy artillery was turned on Las Rozas.

The village of Torrelodones, about eight miles beyond Las Rozas toward the Guadarrama Mountains, was heavily bombed by cannon and aircraft.

MARCHIONESS OF ABERDEEN DEAD.

EDINBURGH, Jan. 5. — (CP Cable).—The Marchioness of Aberdeen, wife of the second Marquess, died of pleurisy to-day at the family seat, Haddo House, Aberdeenshire, at the age of 79.

GERMANY SPEEDS FRONTIER WORKS

Strikes Reveal Plans For Military Barracks, Airports Three Times Size Of Those In '14

PARIS, Jan. 5.—(CP - Havas)—Construction of German military barracks and subterranean airports in the Lake Constance area has been seriously hindered by repeated strikes of German workers demanding higher wage scales, Genevieve Taboulis, political commentator, reported today in L'Ouvre.

Workers have been confined in large numbers in concentration camps at Dachau and Neufhausen when they struck on work vital to Germany's program of militarizing the Franco-Swiss frontier region on a scale more than three times as great as existed prior to 1914, Mme. Taboulis asserted.

Strike reports that seeped across the border brought the first inkling of military works on the shore of Lake Constance, at Wolmatingen, Radolfzell, Donauschingen, Willingen, Tubingen, Rotenburg, Wangen and other towns, the commentator declared.

Barracks housing a total of 30,000 men are under construction at these points, Mme. Taboulis said, as compared to a prewar garrison of 8,000 in the whole region.

At Neufhausen, according to Mme. Taboulis, an area of 75 acres is being converted into a completely equipped underground airport, with digging going on at the rate of roughly 12,000 cubic yards daily.

Spectator At Theft Hearing Nabbed In Court As Receiver

Witness Points Accused Out From Stand, As He Sits In Rear Seat

ARREST FOLLOWS

BRANTFORD, Ont., Jan. 5.—(CP)—Thomas Hoe, Brantford, a spectator in court, was arrested yesterday and charged with receiving goods stolen from Brabier's garage, Waterford, December 1.

C. Vandersluy, crown witness who had bought stolen anti-freeze, was on the stand at the trial of Earl Butler. Butler said he was with another man, a "stranger", when the anti-freeze was sold to Mr. Vandersluy.

Crown Attorney F. E. D. Wallace, turned to Mr. Vandersluy on the witness stand and said:

"Do you see in this court the man who was with Butler?"

The witness looked hesitatingly about the court room.

"I am informed he is here," the Crown Attorney said. "Can you point him out?"

Vandersluy pointed to Hoe, seated in the back of the court room near a window.

"Stand up Hoe," the Crown Attorney said.

Hoe did, and Vandersluy made positive identification of him.

The charge was laid and the arrest made a short time later.

Two Weeks Grace Given On Licenses

TWO weeks of grace have been granted motorists who are still driving cars with 1936 license plates, the Hepburn Government announced yesterday. If car owners do not purchase new markers on or before January 18, they will find themselves in conflict with the law.

Less than 25 per cent. of motorist have availed themselves of the opportunity of adding to the Provincial revenues, according to a statement issued following Cabinet Council. Owners of commercial vehicles and trailers have been given a "break" by the government, Monday, February 15 being the date of expiry for new plates. P.C.V. licenses must be procured not later than March 31.

40,000 ITALIANS AT MALLORCA

LONDON, Jan. 5 (CP-Havas) — Italians still are in command of 40,000 troops concentrating in Mallorca, the Manchester Guardian said today in dispatches from Barcelona.

Quoting Juan Fontrodona Ferre, a Spanish artilleryman who arrived in Barcelona after escaping from the Balearic insurgent stronghold, the newspaper said rumors of "an expedition of 60,000 Italians from Mallorca against Catalonia are pure imagination."

Brigade Loses Race To Death As Three Tots Perish In Fire

Father Work - Bound Passes Racing Firemen Ignorant His Home Their Goal

MOTHER'S EFFORTS VAIN

CALGARY, Jan. 5.—(CP)—Trapped in their flame and smoke filled bedroom, three young children of Mr. and Mrs. John Taylor died of suffocation here today.

The dead: Moreen 3½ years old; John 2½, and Donald, one year old.

After a vain attempt at rescue, Mrs. Taylor escaped without injury. Mr. Taylor, a truck driver, en route to work at the time, passed the fire brigade as it speeded to his home.

The children were trapped in a back bedroom off the kitchen of the Taylor cottage. The cottage was badly damaged.

An explosion awakened Mrs. Taylor, sleeping in a front bedroom and separated by the kitchen from the children's room. She made a vain attempt to enter the flame-filled kitchen, and then, shrieking for help, rushed from the house in her night attire, into 10 below zero weather. She suffered frostbites and shock.

A neighbor, seeing an "orange glare" in the Taylor kitchen, came out to investigate, brought the frantic mother into her home and called the firemen.

Double-deck trolley buses, Russia's first, have been bought in England, and will make trial runs soon along one of Moscow's leading thoroughfares.

Dog Enables Owner To Cast A Ballot

Ridgetown, Jan. 5.

HOWARD Township's lively election battle yesterday provided one instance in which a dog tax became an asset, rather than a nuisance.

Because Clarence Nottingham, Ridgetown, owns a dog which he keeps at the home of his son, Levi, near Morpeth in Howard Township, he was entitled to mark a ballot in the election there. Mr. Nottingham owns no property and pays no taxes other than for his dog. He walked five miles from Ridgetown, where he resides with his daughter, to cast the ballot his dog gave him.

Record and Forecast of Weather

LOCAL TEMPERATURES

(Recorded by Govt. Thermometers)

Night	—Yesterday—		
Low.	Noon.	Highest.	Lowest.
30	29	30	20

This date last year 33 26

Odd snowflurries yesterday, accompanied by a southwest wind, appear to have been remains of a four-inch snowstorm reported from Buffalo; Western Canadian points also experienced blizzards with dropping temperatures. Locally the opposite occurred: from 20 degrees at 6 a.m. the mercury climbed steadily to 27 at noon and then to 30 at 9 p.m., while this morning there was another 5-point rise.—A.P.

Lower Lake Region—Partly cloudy and much colder tonight and Wednesday with some light snow in western districts. Northwest winds, decreasing in force.

Georgian Bay — Northwest winds and much colder tonight and Wednesday with some snow.

Northern Ontario — Fresh northwest winds; fair and decidedly cold tonight and Wednesday.

Ottawa and Upper St. Lawrence Valley—Northwest winds much colder tonight and Wednesday; probably snowflurries.

Lake Superior—Northwest winds; mostly fair and decidedly cold tonight and Wednesday; probably snowflurries near the Soo.

London, 8 a.m.— Temperature, 26; clear with light southwest winds.

Paris — Temperature 36; cloudy with moderate northwest winds.

Challenge To Nazis By Valencia Officials Is Held Foolhardiness

British Government Officially Confirms Report Of Volunteer Movements

PRESS IS ALARMED

Hint Is Made Agreement With Italy Ties Britain's Hands In Mediterranean

LONDON, Jan. 5 (CP)—The government officially confirmed reports today that it possessed information that more than 10,000 Italian volunteers have arrived in Spain during the past fortnight.

In addition to 4,000 landed at the insurgent port of Cadiz on New Years Day, authoritative sources said 6,500 other Italians arrived there around Christmas.

The Jan. 1 contingent was said to have landed from the Italian transport Lombardia.

(French diplomatic circles said the first group of troops was landed on Dec. 22.)

Foreign Secretary Eden returned to the capital after the Christmas holidays to take personal control of efforts to smooth the troubled diplomatic situation.

The press described the situation as grave. The Conservative Morning Post said it was becoming "more menacing" every hour.

"In any event the proceedings of the Valencia government are strange and unaccountable," the newspaper said. "Now we find it actually challenging Germany to a trial of strength. Such foolhardiness as this was hardly to be expected even in the land of Don Quixote."

Betrayal of Republicans?

The Manchester Guardian, declaring the despatch of Italian troop contingents to Spain was almost simultaneous with conclusion of the Anglo-Italian accord, added:

"Mr. Eden, having in effect sold the Abyssinians for the good graces of Italy by his precipitate conclusion of the Anglo-Italian agreement, has betrayed Spanish Republicans as well. He may have lent new color to the nickname of 'Perfidious Albion.'"

Meanwhile, British naval forces in Spanish waters were ready to protect British shipping from interference from any quarter.

Although informed circles took a most serious view of the danger to British ships and the landing of the Italian "volunteers," official action was reserved pending a conference between Eden and key Cabinet members.

Authoritative opinion was troubled at the thought the Italian action came on the heels of an Anglo-French appeal to stop the flow of aid to insurgent General Franco and almost simultaneously with the signing of the Anglo-Italian Mediterranean accord.

The Government was expected in informed circles to deplore immediately any suggestion that the "gentleman's agreement" had tied Britain's hands in the Mediterranean or given even unspoken approval to any country's intervention on either side of the Civil War.

That such was the official attitude was borne out by the rapidity of the protest against the shelling of the British steamer Blackhill by insurgent warships.

No Shelling of British Ships

The protest was drafted by Sir Henry Chilton, British ambassador to Spain, and warned vigorously against any repetition of the incident in which 26 shells were hurled at the Blackhill before a Basque warship came to the rescue.

At the same time the destroyer Grafton carried a similar protest to insurgent naval headquarters at Ceuta, Morocco, over the halting of the British steamer Etrib by an insurgent trawler on December 31.

The present grouping of Britain's fleet in Spanish waters allows two battle cruisers, one battleship, one depot ship and 13 destroyers to be always within easy striking distance of strategic points in the "danger zone."

Apart from the destroyer Gloworm enroute to Marseille with refugees from the British embassy at Madrid, they are based as follows:

Battle cruiser Hood, destroyers Grafton, Gypsy and Vacoc at Gibraltar; Battleship Barham and destroyer Grenade at Palma; battle cruiser Repulse at Tangier; depot ship Resource and destroyer Griffin at Alicante; destroyers Grenville at Barcelona, Greyhound at Valencia, Gallant at Malaga, Foresight at St. Jean de Luz, Fame at Bilbao, Fearless at Santander, and Foxhound at Vigo.

ORATORY IS ABSENT

Campbellford Rotary Club Holds Meeting Without A Speaker.

CAMPBELLFORD, Jan. 5.—In the absence of any speaker the Rotary Club Monday devoted their meeting to a discussion of general business. The secretary's report was given and Charlie Davidson was asked for a statement regarding the supplying of milk to the public and separate schools. Dr. Hugh McLaren led the singing and the balance of the period was devoted to a perusal of the Christmas cards received by the club. President T. E. Hall was in the chair.

SALES INCREASED.

Sales of Dominion Stores, Limited, for the 13th period ended December 28th, 1936, were $1,658,063. This compares with $1,575,089 for the corresponding period in 1935, and is an increase of 5.27 per cent.

Due to high taxes tobacco prices are up 20 per cent. in Japan.

Yesterday's Deaths

Boston—Dr. Francis Donoghue, 72, noted cancer, tuberculosis and industrial accidents authority.

London—Sir Charles Kirkpatrick, 62, ninth holder of the baronetcy created in 1685.

Berlin—Admiral Paul Bechncke, 71, former chief of the German naval staff.

Paris — Vice Admiral Camille Cambon, 58, assistant chief of the French navy general staff.

London—Dr. David Fraser-Harris, 60, author and scientist.

Hamilton, Ont.—Major Edward G. Zealand, 79, who went to Bisley with the Canadians in 1890.

Rockwood, Ont.—Rev. John Little, 81, one of Ontario's most widely known clergymen.

CABINET PREPARES FOR EARLY SESSION

Premier King Names Norman McLarty To Move Address In Reply To Throne Speech

OTTAWA, Jan. 5—(C.P.)—Nine days before the opening of Parliament the Government to-day settled down to the final drive of preparation for a session everyone hopes will be over by the end of next April.

Prime Minister Mackenzie King and his ministers hope Canada's official delegation to the Coronation of King George and the subsequent Imperial Conference at London will be able to leave without the necessity of returning later to resume an interrupted Parliamentary session.

Only one announcement came from yesterday's Cabinet Council. Mr. Mackenzie King named Norman McLarty, Windsor, Ont., lawyer and member for Essex West to move the address in reply to the Speech from the Throne, and Dr. C. J. Veniot, member-elect for Gloucester, N.B., to second it.

Usual pre-session speculation was under way here among politically-minded persons seeking to guess what will be in the throne speech Lord Tweedsmuir will read a week from next Thursday.

It was believed it might contain notice that the administration is prepared with substitute acts for some of the Bennett "New Deal" social legislation, should the Privy Council's judicial committee find it unconstitutional.

Hint of Defence Plans?

Some saw signs, too, that the speech would contain a hint of measures the government may take to strengthen the nation's defences and modernize its militia. It was believed also the speech might say what method of control the government will exercise over Canada's transcontinental air service which is expected to be launched next year.

Estimates were expected to be laid early before the House. Department heads have been working on them for weeks and most of them have been finished.

Mr. Mackenzie King said yesterday his government and that of the United Kingdom wished if possible to conclude a new trade agreement before next Summer's Imperial Conference. However, he said, he could not forecast the time when negotiations over the new pact would be ended, leading to belief some legislation giving effect to the agreement will be necessary this session.

Announcements are expected before Jan. 14 of names of four new Senators to fill vacancies in the Red Chamber caused by death, names of appointees to several judicial vacancies and some posts in the government services.

OMEMEE

Mr. Howard Vaughan of McMaster University, Hamilton, has been spending the holidays with his parents, Mr. and Mrs. S. Vaughan.

Miss Madeline Grey of Bancroft has been the guest of Mr. and Mrs. T. C. Ivory.

Mrs. Dr. McPhee was a Wednesday visitor to Peterborough.

Mr. and Mrs. Downs and family were visitors to Peterborough Thursday.

Mrs. Hattie Petty has returned to her home in Peterborough after spending the past week with her sister, Mrs. Wm. Johnston.

Mr. Harry Pearson, of Lakefield, spent a week with his daughter, and son-in-law, Mr. and Mrs. Wilbert Northey.

Miss Helen Mackey, a director of the Y.W.C.A., Montreal, was a guest at the home of her parents, Mr. and Mrs. S. J. Mackey, for a week.

Mr. Jamie Mackey, who is attending O.C.E., Toronto, has been spending the holidays with his parents, Mr. and Mrs. S. J. Mackey.

Mr. Gordon Hayes, of Toronto, was the guest of his parents, Mr. and Mrs. Everett Hayes.

ABANDON BODY HUNT

Heavy Seas Force Coastguards to Leave Burning Tanker

CHARLEVOIX, Mich. Jan. 5 — (A.P.)—Icy seas breaking on Simmons Reef caused abandonment today of coastguard efforts to recover bodies of three of five Beaver Island men who died Friday when their salvage craft exploded while siphoning gasoline from the abandoned tanker J. Oswald Boyd.

Steamboat Inspector Bernie Gelick, who came here to investigate, expressed belief the crew of the salvage ship, the Marold II, was negligent in handling the gasoline. He said the Marold was not equipped with any blower to drive off fumes, and that a heavy accumulation of gas probably was touched off by a spark.

BARGAIN EXCURSIONS Jan. 7 from PETERBORO
To C.N.R. Stations in the Maritime Provinces
Province of Quebec, New Brunswick, Prince Edward Island, Nova Scotia
Lv. C.N.R. Depot 8.20 p.m. Jan. 7.
JAN. 8-9-10 to OTTAWA $3.70
Lv. C.P.R. Depot 11.15 a.m. Jan. 8-9, also 1.50 a.m. Jan. 9 and 10
JAN. 8-9 to MONTREAL $5.25, to QUEBEC CITY $8.50 to Ste Anne de Beaupre $9.10 Round Trip Fares
Lv. C.N.R. Depot 8.20 p.m. Jan. 8-9. Lv. C.P.R. Depot 11.15 a.m. Jan 8-9
Tickets, Fares, Transit Limits and Information from Agents.
CANADIAN NATIONAL Ask for Handbill CANADIAN PACIFIC T1691

Thousands Pray For Pope's Recovery

A heavy downpour of rain in Vatican City failed to dampen the fervor and anxiety of this huge crowd, pictured outside historic St. Peter's praying for the swift and speedy recovery of Pope Pius XI. INSET is the latest photograph of Cardinal Eugenie Pacelli, papal secretary of state, who only recently completed a tour of the United States, and who is considered a possible successor to the pontiff.

SENATE STARTS PRIVATE BILLS AT CUT PRICES

Cheaper To Launch These Measures In Red Chamber At Ottawa

TIME TO STUDY BILLS

OTTAWA, Jan. 5 (CP)—Most private bills to come before parliament this session will see daylight first in the Senate.

Economy and facility combine to bring about this launching of private measures in the chamber which usually deals last with government bills.

The Senate has time to study the private bills before government legislation, already dealt with in the House of Commons, reaches it for final action. To balance up the course of parliamentary activity it was decided some years ago to set cost of introducing a private bill in the Senate at $200 plus printing charges. The corresponding figure in the Commons is $500. Divorce bills introduced in the Senate get a flat rate of $210 which includes printing.

Three Vacancies

The Senate will probably be up to full strength, 96 members, when parliament opens Jan. 14. There are three vacancies, two in Quebec and one in British Columbia. In addition the seat of Patrick Burns (Calgary) has been forfeited through non-attendance and will be declared vacant.

Although their appointments are by order-in-council and are for life, a senator in action is referred to from the floor of the chamber in much the same manner as House of Commons members—they are tied up to districts so that actual names don't come into the discussion.

For Senate representation Canada is divided into four divisions each sending 24 members. The divisions designated at Confederation were Ontario, Quebec and the Maritimes. Later a fourth division embracing Manitoba, Saskatchewan, Alberta and British Columbia was added with six senators from each province.

Quebec is the only province divided into senatorial districts. Before Confederation, Lower Canada was divided into 24 districts each having representation in the then Upper House. After Confederation these divisions remained and each senator from Quebec represents one of these districts and his $4,000 property qualification must be located in the district he is named to represent.

No Particular District

In the other provinces senators are not appointed for any particular district. The senator must reside in the province he represents and his property qualification be in that province. As it is not considered correct to address a senator by name in the Senate chamber, each senator is permitted to select the district or municipality to be tied up to his or her name.

When Rt. Hon. Arthur Meighen entered the Senate he selected St. Mary's, the town in which he received his early education although his residence is in Toronto. He became "the honorable senator from St. Mary's." Rt. Hon. George P. Graham chose his birthplace, Eganville, Ont., which is located in the riding of Renfrew South which he once represented in the House of Commons. Many senators transferred from the House of Commons to the Senate have chosen the names of the constituencies they represented in the lower chamber.

Both women senators chose the municipalities they reside in, Senator Fallis from Peterborough and Senator Cairine Wilson from Rockcliffe, a suburb of Ottawa. Some senators sit through an entire session before they choose the place from which they are to be accredited.

During the Senate debate there is often laxity in the address used, but those who are careful to be accurate, address a Quebec senator as the honorable senator for the senatorial district in that province he represents, but in the other provinces as the honorable senator from the place he or she has chosen.

In the House of Commons the address is always the honorable member for the constituency for which he has been elected. He may not necessarily live in that constituency.

BAILIEBORO

Mr. and Mrs. Frank Dawson and family, of Peterborough, spent Friday last guests of Mrs. H. Eagleson.

Mr. and Mrs. Will Fell, of Peterborough, spent Friday guests of Mr. and Mrs. Roy Greer.

Miss Agnes Brackenridge returned to Apsley on Sunday after spending the Christmas vacation at the home of her parents, Mr. and Mrs. N. Brackenridge.

Mr. and Mrs. P. Barnard and family spent Friday last guests of Mr. and Mrs. C. Dawson.

Misses Marie and Audrey Barnard of Port Hope spent the holiday week-end guests of their parents.

Mr. and Mrs. Buttars, of Coldsprings, spent New Year's guests of Mr. and Mrs. W. L. Plews.

Mr. Kenneth McMahon, of Peterborough, spent the past week-end at the home of his parents, Mr. and Mrs. H. McMahon.

Mr. and Mrs. W. D. Hibbard, of Bewdley, were guests of Mrs. E. Thompson on Sunday.

Mrs. Fred White and children have returned from Kingston where they visited the former's parents in that city during the Christmas holidays.

Mrs. John Thompson and little son, of Millbrook, have been visiting friends in the district during the past week.

Mr. M. B. Perrin left on Monday for a business trip to Toronto.

Mr. Keith Barnard, B.A., returned to Toronto on Sunday, after spending the Christmas vacation at the home of his parents.

Miss Helen McMahon, of Peterborough, is holidaying at the home of her parents.

Mr. Frank Tickner, of the Bailieboro Motors, is fixing his residence and is moving his family from Millbrook to the village within the near future.

Mr. Joe Barnard returned to Glen Alda on Saturday after spending the holidays at his home.

Mrs. P. Rutherford, Mrs. M. Dawson and Mrs. Marshall, of Peterborough, were visitors to the village on Thursday last.

Sacrament of the Lord's Supper was observed in the United Church on Sunday afternoon. Services will be conducted each Sunday afternoon during the winter months. The annual congregational meeting will be held at the conclusion of a pot luck supper in the hall, on Tuesday evening.

INFLUENZA SPREADS

Hospitals Are Having Difficult Task Keeping Sufficient Staffs.

LONDON, Jan. 5 (AP).—An influenza epidemic spread through the British Isles with hospitals fighting to keep enough of their staffs working to care for the victims.

Some of London's largest hospitals reported some nurses had been afflicted as well as some other staff members. Medical authorities said the fatalities were not alarming.

Mrs. Rudyard Kipling was one of those under hospital care for "special treatment."

IDENTITY OF MAN UNKNOWN

TORONTO—An unidentified man believed to be a transient is in hospital here today near death from prolonged malnutrition. He was admitted to hospital last week after collapsing on the street. Police seek to establish identification of the man they said was about 70, gray-haired and moustached and about five feet eight inches tall.

CRUSADE ON NEPOTISM

TORONTO, Jan. 5—(C.P.). — A crusade against alleged Nepotism in the city services was launched today by Ald. Ernest Bray in a notice of motion tabled at the inaugural council meeting. The motion calls for safeguards against certain families getting several of their members appointed to fire, police and other departments.

THE BLOODHOUNDS BAY

by Walter S. Masterman

(Continued from yesterday)

READ THIS FIRST:

Jack Reid, only witness to the murder of Sir Henry Severinge in the chapel of his ancient Abbey, is a ne'er-do-well painter. In the chapel to steal a jeweled cross, Reid could raise no alarm at the time of the murder for fear of incriminating himself. Richard Selden, summoned from Scotland Yard, questions Lady Hilda, the victim's widow, and Eric Colindale, agent for the estate, who is in love with her. He also talks with Colonel Graham, a neighbor whose bloodhounds found the body of Sir Henry in the coffin of his father, and Mrs. Thornton, the housekeeper. Lady Hilda and Colindale are shocked by Sir Henry's will which leaves everything to James, the butler, except an allowance for the children and his widow PROVIDED she marries Colindale. Reid, who has fallen in love with Sylvia Lawrence, governess of the two Severinge children, determines to help Selden solve the murder when he learns her life and the children's are endangered. One of the mourners at Sir Henry's funeral, a Mrs. Holden, shows unusual interest in the Abbey. After a chat with Hucks, the village innkeeper, Mrs. Holden proves to be Selden in disguise. Jack Reid, in his cottage near the Abbey, has a visitor. Lady Hilda engages Reid to fill Colindale's post and Colonel Graham invites Reid to supervise his estate, too, and to dine with him, but to look out for strangers. Reid romps with the Severinge children, largely as an excuse to see the governess. At Colonel Graham's Reid is surprised when the Colonel insists he spend the night there. Convinced there is another mystery afoot, Reid is baffled when he learns he is trapped in the Colonel's house.

(NOW GO ON WITH THE STORY)

CHAPTER 30

REID returned to his room and closed the door softly. He saw that a pair of pajamas had been laid out on the bed, and a brush and comb lay on the dressing table. The Colonel had taken things very much for granted.

When he had followed the Colonel from the dining room through the hall he had picked up his raincoat, in the pockets of which were his cigaret case and electric torch, without which he never went out. He had no intention of leaving it downstairs for the servants to examine. Now he realized how vitally important that small action of his had been. He smiled to himself as he patted a very secret pocket in the lining of the coat, from which he produced a neat leather case containing a complete set of hardened steel tools that fitted into a wooden handle; just such a set as a man might use for odd jobs about the house but specially made for him and in his expert hands, a wonderful burgling outfit.

There was no key in the lock of the bedroom door, and Reid thought he would take one look outside first, and turned the handle quietly, but the door did not open.

"Cunning dogs," he muttered. By some simple device the mechanism of the lock had been tampered with, and the stout door shut as securely as though locked. It gave him food for reflection. An Indian servant, probably armed, was prowling about downstairs; the bloodhounds were loose in the grounds; and the windows, as he soon discovered, fastened with shutters which were padlocked. He was a prisoner in the place right enough, but was that all?

These elaborate preparations indicated something more than a method of trapping him. Suppose this room had been designed and prepared for another? The Colonel had only asked him to dinner that day, and surely this room spoke of careful preparation. He would not let his mind dwell on that, but proceeded to the bathroom.

Reid opened his toolcase and laid it on the window-sill. He had chosen the bathroom window and had shut the door, that would give him a double warning, for there was no service entrance to the bathroom, which had evidently been an old-fashioned dressing room before baths had become fashionable.

With practiced skill he soon bored a hole in the shutter. He went to work quietly and methodically, and in less than half an hour had detached the whole shutter, leaving the bar in place. A rush of air came in and the rain pelted on him as he laid the shutter gently on the floor.

He went back for his raincoat and listened at the door of the bedroom, but no sound came from the silent house save the creaking of old rafters with the force of the gale. Then the stern reality of his task came to his mind. He gazed out into the blackness below. He was on the first story, and the jump would mean little to him. It was the bloodhounds, against which he was totally unarmed that gave him pause.

Very carefully he squeezed under the bar and huddled on the window-sill. It was dangerous to show a light, but he must know what lay below and he flashed his torch downwards. As he had expected, a flower bed was immediately beneath, and the rain must have made the ground sodden. He hung by his hands for a brief moment to get his balance and then dropped neatly with his knees bent on the wet earth. So far, so good. In spite of his raincoat, in less than a minute he was soaking, and the rain running down his back.

The storm made thinking difficult. He tried to remember the direction of the Abbey, but he had come in a car, and the glimpse he had seen from the Colonel's room was of little help as the stairs had been been confusing, and he had not taken particular notice of direction when he had ascended them with the Colonel.

The night was pitch black, and the rain made visibility bad. He made his way cautiously from the house, treading with difficulty in his pumps over the waterlogged ground. He bundled clumsily into a shrubbery and skirted this, feeling with his hands, eagerly, impatiently. It seemed interminable, and he was contemplating bursting his way through when his outstretched hand felt nothing, and he groped his way forward finding the shrubs had gone. Turf was now beneath his feet, soft and squashy. He groped on till his hand touched a wire fence and he paused for breath, as it was heavy going in the storm with his raincoat flapping round his knees and the pumps reduced to the condition of wet paper.

He climbed the wire fence easily, judging it to be the garden boundary, and found himself in a field or meadow, he could not tell which. It was heavy going, and he was uncertain of his direction, but he set his face grimly to cross it when he was brought up with a sudden halt and a cold shudder ran down his spine. Above the raging of the storm the fierce, exultant baying of hounds came to his strained ears.

The only clue as to direction was the fact that he knew the Abbey lay below in the valley, and he was tearing downhill, but he might be making for the village for aught he knew.

No sound came from behind him now, and he could picture them with their noses glued to his freshly laid scent, and the grim beasts were close on his track.

He paused to take a breath and listen, but the storm was all that greeted him. And then, as he ran some intervening trees must have blocked the view—he saw below him one steady light like a pin of fire in the dark, and knew that he had stumbled on the right direction; for the light was undoubtedly Sylvia's signal light, and that reminded him of her peril, which for the moment he had forgotten in his own immediate danger. He knew he could not reach the lake—his powers were failing—and the uncertainty of what lay behind maddened him. If that was the Abbey, then his cottage was not far off. If he could only gain that, or even the huge oak tree, he would be safe.

He could not resist the temptation, it was too strong and compelling—he wheeled round and flashed his torch back along the way he had come. One glance was sufficient; fierce red-rimmed eyes and lolling tongues showed through the rain not 20 paces from him, and one of the hounds lifted its head and gave tongue.

The awful bay sounded like a note of doom. Dimly he could see the brutes coming on. He dashed to the right, thinking that way might lead to his cottage, and in spite of his courage a hideous yell escaped from his lips, inarticulate, the scream of a man in agony.

The next instant he crashed into a high hedge, prickly and impassable, and turned to meet his fate.

He saw in the light of his torch, which he flashed at the oncoming hounds of hell, a huge brute making for him, the foam flecking from its jaws. It came straight at him and leapt. Reid dodged, and the hound crashed into the thick hedge; but the second was on him and he barely saved his throat, which would have been torn out the next moment. The arm he raised was seized in the brute's grip and worried like a bone. They were at him, and death looked at him grinning, formless horror.

He was borne to his knees, fighting desperately.

A flash struck across his eyes, followed by a report, and the grip of the hound on his tortured arm relaxed. Another shot and the brute which was crushing his leg rolled over, snapping in its death agonies.

A great surge of blackness came over him and he sank down among the dying beasts and knew no more.

(To Be Continued)

Large deposits of nickel found near the village of Sao Jose de Tocatins, Brazil, has drawn hundreds of prospectors to that region.

GENERAL MOTORS TO FIGHT UNIONS SLOAN ANNOUNCES

States No Labor Dictator Will Run Corporation—No Need To Join Union For Job

WAGE LOSS MILLION A DAY

DETROIT, Jan. 5. —(AP)— The General Motors Corporation and the United Automobile Workers of America steadfastly defended their divergent views on collective bargaining today as the far-flung United States automobile strike closed another unit of the motor industry's biggest producer.

On bulletin boards in the corporation's 69 domestic plants was posted a notice stating that General Motors "will not recognize any one union as the sole bargaining agency for its workers." The U.A.W.A. had asked to be recognized as the agency to represent General Motors employees.

The statement bore the signature of Alfred P. Sloan Jr., president, to whom Homer S. Martin, president of the union, addressed a new request last night for a conference on "fundamental issues for which there must be a national policy fixed by your corporation."

Labor or Corporation

Sloan described the "real issue" of the controversy between General Motors and the union as being: "Will a labor organization run the plants of General Motors Corporation or will the management continue to do so?"

Then, answering the question, he said:

"Have no fear that any union or labor dictator will dominate the plants of General Motors Corporation. No General Motors workers need join any organization to get or keep a job."

General Motors officials estimated that increased shortages of materials would find 135,000 of its employees idle by the end of this week. The Corporation said this would mean a daily wage loss of $1,000,000 and a daily net profit reduction of $330,000 to the firm.

The 69 domestic plants of General Motors are located in 35 cities in 14 different states. It has more than 200,000 employees in the United States.

WEBBWOOD KEEPS WOMAN AS MAYOR

Mrs. Barbara Hanley Defeats Male Opponent By 86 To 66 Votes

WEBBWOOD, Ont., Jan. 5 (C.P.). —A matronly housewife, who believes women office-holders are more resourceful and economical than men, went right on administering the affairs of her northern town to-day backed by 57 per cent. of the votes of Webbwood's citizens.

Mrs. Barbara Hanley, seeking her second term as Mayor, was challenged by Robert Streich. In yesterday's voting she was returned to office with 86 votes against Streich's 66.

Since taking over leadership of municipal affairs last January, the mother of a 19-year-old daughter has found herself a spot in the limelight she did not expect. She finds time to handle the town's relief burden, her household tasks and to care for the daughter and her husband who is a locomotive fireman.

She runs her office just as she would her home, and last year's results, she maintains, proves she knows what it is all about.

One of 14 Outstanding Women.

The New York Sun which publishes annually a list of outstanding women, included Mrs. Hanley among the 14 named for 1936. The list also included Mrs. Wallis Simpson for whom former King Edward quit the British Throne, but the woman Mayor of this small town 25 miles west of Sudbury wasn't flattered by her selection.

She didn't fancy being in a list that contained the name of the woman who rocked the Empire throne. Mrs. Hanley said she didn't think they were of the same type.

"We're not the same type of people at all," she maintained. "I don't understand it. Some of my friends didn't think so either. They were quite sure I wasn't in her class."

There are no apologies forthcoming from this northern mother because she has been free with relief for the jobless. And as far as women in politics are concerned, she has this to say:

"A woman is more resourceful. Her conscience is keener. She is more economical, has fewer bad habits, and is more attentive to her church."

Just look at a household, she states, if proof is required as to what a woman can do.

MADRID FORCES READY TO ATTACK

German Commander Of Volunteers' Brigade Came To Canada After War

MADRID, Jan. 5—(CP)—"Major Hans," German commander of the 11th Foreign Volunteers' Brigade, predicted to-day that government forces would soon launch an offensive outside Madrid.

"After two months' preparations we are strong enough to attack," he said.

"Major Hans," who refused to reveal his proper name because his family lives in Germany, succeeded to his present command when General Emil Kleber, naturalized Canadian, was appointed to head the entire International volunteer force fighting for the government.

He was born in Austria and after service in the Austro-Hungarian army during the war went to Canada. There he joined the Canadian group that went to Siberia to join the allied forces fighting Communists.

Subsequently he fought with the Red army and still later commanded a Communist force in China. Then he returned to Canada, remaining until a year ago when he left for Europe. He joined the Spanish government forces soon after the civil war began.

LENGTHY SKI-HIKE

Edmonton Lads Hope To Reach Toronto By March.

EDMONTON, Jan. 5 (CP)—Two Edmonton youths, Peter Kapfer and Richard Shcroeter, plan to leave here today on a ski-hike to Toronto. They expect to cross open country and where possible use their blankets as sails. They expect to reach Toronto in March.

CANADIANS AND THEIR INDUSTRIES.... AND THEIR BANK

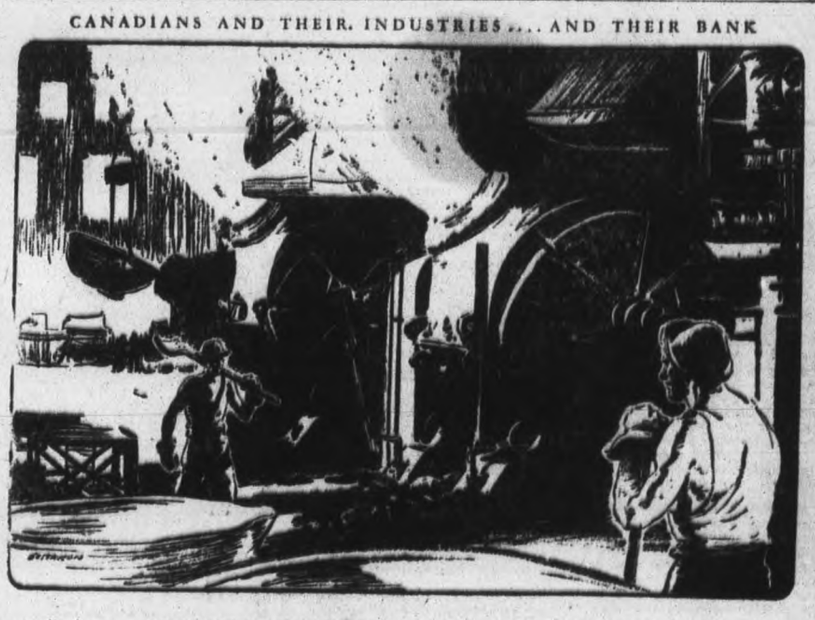

MINING AND METALLURGY

Mining in Canada, now second largest of the country's industries, gives employment to 80,000 workmen and has a production value of over $300,000,000 per annum.

As an accompaniment of this great and growing mining industry, Canada is building up a smelting and refining industry of world importance. There are now huge plants in Ontario, Quebec, Nova Scotia, British Columbia and Manitoba. These plants produce:

Copper • Nickel • Zinc • Lead • Cobalt • Iron Ferro-alloys • Gold • Silver • Bismuth • Radium Cadmium • Selenium • Aluminum • Tellurium • Uranium

The plants give direct employment to 10,000 workers, and indirect employment to many thousands more; have a production value of $200,000,000 per annum; purchase coal and electricity to the value of $12,000,000; pay for equipment, supplies, freight, etc., some $40,000,000 per annum; and add some $100,000,000 to the export value of Canada's mineral products, without counting the value of the gold recovered from base metal ores.

Prominently identified with the upbuilding of the smelting and refining industry of Canada from its inception, the Bank of Montreal gives this industry financial service through every stage. Thousands of workers are depositors, sharing in the safety and facilities of the Bank with their employing companies.

The Bank's services include: Commercial accounts; foreign currency accounts; financing of shipments; loans and discounts; collections; trade and credit information; safekeeping of securities; savings accounts; money orders; travellers cheques; banking by mail; personal loans.

BANK OF MONTREAL
ESTABLISHED 1817 · HEAD OFFICE, MONTREAL
BRANCHES IN PETERBOROUGH
Cor. Water and Simcoe Streets: T. A. MACKAY, Manager
George Street C. S. CUMMER, Manager
MODERN, EXPERIENCED BANKING SERVICE.... THE OUTCOME OF 119 YEARS' SUCCESSFUL OPERATION

Social and Personal

CALL 1600

Marjorie Tobin of Port Hope is visiting her grandmother, Mrs. N. Harper, George street.

❖ ❖ ❖

Mrs. James Abraham is visiting her son and his wife, Mr. and Mrs. Reg. Abraham, in Picton.

❖ ❖ ❖

Miss Verna M. ('Buddy') Parker of Toronto was the holiday guest of Mr. and Mrs. Noel Rishor, London street.

❖ ❖ ❖

Mrs. T. J. Parker of Toronto spent the holiday visiting her brother-in-law and sister, Mr. and Mrs. H. Wills of 147 Park street.

❖ ❖ ❖

Bill Donaldson has returned to his home at 108 Aylmer street after undergoing an operation in Nicholls Hospital.

❖ ❖ ❖

Miss Mary Ryan has returned to Toronto after spending the holidays with her mother, Mrs. M. C. Ryan, Reid Street.

❖ ❖ ❖

E. J. Ryan of Windsor, a member of the C.N.R. Ticket Office staff there, was a holiday guest at the home of his mother, Mrs. M. C. Ryan, Reid street.

❖ ❖ ❖

Howard Hopwood of Regina, Saskatchewan, who is visiting his parents, Mr. and Mrs. W. J. Hopwood, Water street, is in Montreal this week but will return at the end of the week for a longer stay in the city.

❖ ❖ ❖

Mrs. O. Degraw, Mrs. R. H. Turner, Miss Helen Munro and Miss Hazel Fanning are representing the local Ladies' Curling Club at the Granite Club curling competitions in Toronto.

❖ ❖ ❖

The friends in Peterborough of W. R. Wilson of Owen Sound will regret to learn of his death. The late Mr. Wilson was the son of Mrs. A. Wilson of 243 Wescott street and the late Mr. Wilson.

❖ ❖ ❖

The engagement is announced of Helen Elizabeth Hurley, Reg.N., daughter of Mrs. Thomas Joseph Hurley of Belleville, and cousin of the Misses Hurley of Peterborough, to Clair A. Devlin of Kingston. The marriage will take place early in February.

❖ ❖ ❖

Mr. and Mrs. J. S. Selkirk and son Bobbie, of Bethune street, have returned home after spending the New Year's holiday at Tilsonburg.

❖ ❖ ❖

Mr. and Mrs. Frank Fuller and daughters, Yvonne and Mildred, of Detroit, spent the New Year holidays with Mrs. Fuller's parents, Mr. and Mrs. Louis Anthony of Water street.

❖ ❖ ❖

Mr. and Mrs. M. W. Ryan and sons, Jack and Ray, have returned to Windsor after spending the holiday at the home of Mr. Ryan's mother, Mrs. M. C. Ryan, Reid street.

❖ ❖ ❖

Morgan E. Rowland returned to Toronto to resume his studies at Victoria College, after spending the holiday season with his parents, the Rev. E. W. and Mrs. Rowland, at the parsonage of Mark Street United Church.

❖ ❖ ❖

The friends of Mrs. F. Grey of 661 Water Street will be glad to know that she has recovered sufficiently to return home after her illness in Nicholls Hospital.

❖ ❖ ❖

The Misses Rita and Olive Leddy of Lindsay, graduates of St. Joseph's Hospital, Peterborough, have received word of their success in passing the examinations for Nurse Registration of the Provincial Department of Health.

❖ ❖ ❖

Gifts for Rev. J. T. Finn.

The Rev. J. T. Finn of St. Peter's Cathedral, who left on Monday to assume his new duties as parish priest at Parry Sound, was presented with a handsome walnut chair upholstered in red leather, the gift of the pupils at St. Peter's School. The chair was presented by John Corkery, and an illuminated address, read by John Kirby, was presented to Father Finn by D'Arcy Ryan. The departing priest, who has been chaplain at Mount St. Joseph for the past fourteen years, was also presented with a club bag.

❖ ❖ ❖

Linen Shower For January Bride.

Miss Mary Mongraw of James street was hostess on Monday evening at a linen shower held in honor of a bride-elect of the month, Miss Jessie Scholey, and attended by the latter's associates of the Watch department of the Western Clock Company. A pleasant evening was spent and delicious refreshments were served.

❖ ❖ ❖

Mrs. A. T. Pink Entertains Children.

According to her annual Yuletide holiday custom, Mrs. A. T. Pink of 696 George street was hostess on Saturday afternoon and evening to a number of her little boy and girl friends, whom she entertained at a party at her home, serving them a hot supper, providing gifts from a prettily-decorated tree, and directing a program of games and nursery rhymes.

Small guests included Gwen and Jimmy Abraham, Dorothy Henry, Winnie Land, Dorothy and Marion Dewdney, Marjorie Tobin (Port Hope), Jacqueline, Georgia and Harvey Duck, and Kennie Barrett.

❖ ❖ ❖

Trip To Coronation.

Mrs. H. B. Pope of Montreal (formerly Miss Winnifred Dobbin of this city), who spent the holiday here with her mother, Mrs. F. H. Dobbin of Reid street, and who is managing a tour to the Old Country this summer, similar to the one planned and directed by her last season, reports many people already booked from Montreal for the Coronation. The party will be aboard the Cunard liner, "Lancastra." Later, another tour will take the members, if they desire, through Holland, Belgium, Germany, Switzerland and Italy, returning home by way of Austria, Czecho-Slovakia, Northern Germany and France. There will also be a side tour to Norway, Sweden and Poland.

❖ ❖ ❖

Business Women Plan Successful Year.

A 'Get Together' cafeteria supper for members is planned for next Wednesday, January 13th, by the Business and Professional Women's club of Peterborough. The supper will be held at the clubrooms on George street, and arrangements were made at an executive meeting held on Monday evening. Miss Birdie Dawson will be general convenor, with Miss Myra Baird in charge of the program, Miss Sara Eastwood and Miss Leila Burgess looking after the menu, and Miss Anne Deyell leading community singing. The supper will be informal and each member is asked to bring a suggestion of some type for club meetings and programs during the ensuing year, which the club hopes to make a brilliant one in the annals of this organization.

Dr. DeVan's Pills

A reliable feminine hygiene regulator, on sale in Canada for over thirty years. Price five dollars. For sale at

ELLIOTT'S DRUG STORE

Superfluous Hair

PERMANENTLY AND PAINLESSLY REMOVED BY

ELECTROLYSIS

60 to 150 hairs removed in 1 hour. Ladies that have shaved as long as thirty years have been entirely rid of this disfigurement. No matter how heavy or coarse, the growth is permanently removed without marks or scars.

R. L. LOGAN

CONSULTATION WITHOUT CHARGE.

118½ Hunter St., Peterborough. Phone 3162

ANNE GRAHAM LOGAN

140 Carlton St., Toronto Randolph 2868

Fashion Service

Fabric contrast in the two surfaces of black crepe-back satin makes this dress so individual.

The high draped neck carries around and buttons so youthfully at the back.

The shoulders are squared so becomingly. They make the waistline appear slimmer than it really is. The most interesting thing of all is the slender line skirt with swaying hem.

Two color combination in crepe silk as black with royal or with aqua is attractive for mid-season wear 'neath your dark winter coat.

Gay printed crepe silk also lends itself perfectly to this model.

To have it look entirely different, make it with the collarless, open neckline, seen in the small view.

The easy to follow pattern, makes it simple for even an amateur to sew it without experiencing the least bit of difficulty.

Style No. 3292 is designed for sizes 14, 16, 18, 20 years, 32, 34, 36, 38, 40 and 42-inches bust. Size 36 requires 2⅞ yards of 39-inch material with 1¼ yards of 39-inch contrasting.

The Examiner,
Please order for me:

Pattern Number .....

Size .....

My Name .....

Address .....

.....

Mrs. Hughes Re-Elected

Ladies' Auxiliary To Legion Holds Annual Meeting And Supper

Mrs. Walter Hughes of Bolivar Street was re-elected by acclamation as president of the Ladies' Auxiliary to the Canadian Legion, at the annual meeting held at the Legion Hall on Monday evening.

Other officers for the coming year include Mrs. E. Houghton, first vice-president; Mrs. C. H. Porter, second vice-president; Mrs. F. Millard, secretary (acclamation); Mrs. A. E. Paterson, treasurer.

Convenors of committees include Mrs. Joseph Mills, Relief; Mrs. J. Little, Social; Mrs. E. Dormer, Visiting; Mrs. G. Foster, Telephone; Mrs. E. Wagstaff, Sewing.

Mrs. R. Bugg is honorary president of the society also, with Mrs. A. L. Kent, represents the organization at the meetings of the Local Council of Women. Mrs. J. Mackness and Mrs. A. L. Kent are auditors, and the former is also the Standard Bearer.

At the annual meeting held in the ladies' parlor at the Legion Hall, reports were presented, showing a very satisfactory year just ended, with a splendid record of achievement. During the past twelvemonth a total of 508 visits was made by the ladies; 555 pieces of clothing were given out, and 58 baskets were filled and presented to families at Christmas time.

The meeting was preceded by the supper which forms an annual prelude to the deliberations of the ladies. It was held in the upper hall of the Legion building, with nearly thirty people present, and was presided over by Mrs. W. Hughes, who welcomed members and guests and also spoke of the strenuous year just finished and the manner in which the ladies had co-operated in the endeavors of the society. Mrs. Hughes also referred with regret to the passing of two valued members of the Legion, the late James Abraham and Bert Gash.

Legion Record.

Max Solan, president of the Legion, was present and spoke briefly, thanking the ladies for their invaluable assistance during the past year and giving a brief outline of some of the difficulties encountered by the men in carrying on the work of the Legion, including a heavy mortgage and interest debt on the building, and a great decrease in membership, which had been partially restored during the year.

In three years, Mr. Sloan remarked, the mortgage debt had gradually been reduced. With the sum of $280 which will be applied to it this year, it now stands at $3,500, on which interest charges, relatively high, constitute quite a burden on the association. Other debts, however, are practically nil, and the men hope to continue lessening the financial burdens and increasing the membership of the society.

The last year has seen also an increase in rentals of the hall, in the Poppy Fund, and in receipts from the Warriors' Ball.

Mr. Sloan referred also to the loss sustained by the Legion in the death of Captain Abraham and the late B. Gash.

Brief talks were given by Mrs. J. Mills, convenor of the Relief Committee of the Ladies' Auxiliary and past president, and by the secretary, Mrs. F. Millard, to whom a tribute for her very fine work in her post was paid by the president, Mrs. Hughes. The vote of thanks to the ladies who were in charge of the preparation and service of the very fine repast was expressed by Mrs. R. Bugg. This group included Mrs. R. J. Lynch (convenor), Mrs. R. Hesmond, Mrs. W. Gracey, and Mrs. P. R. Castle.

CONFEDERATION SCHOOL.

At the annual meeting for election of officers, held at the school on Monday evening, Mrs. E. L. Ainslie was re-elected as president, with Mrs. Bert Millard, vice president; Mrs. Fred White, secretary; Mrs. D. McPhail, treasurer. Mrs. T. Monk is honorary president.

Convenors of committees include Mrs. A. Styles, Social; Mrs. E. Doleman, Bowling; Mrs. L. Titterington and Mrs. E. Hamlin, Program; Mrs. L. Monk, Telephone; Mrs. J. Milby, Visiting.

Reports presented showed a very satisfactory year.

The ladies discussed the Memorial service which is to take place on February 1st at the school, in honor of the late Mrs. A. E. Courtice of Toronto, foundress of the Home and School movement in February of 1916.

Interesting Child Study

This is Jimmy, five-year-old son of Dr. and Mrs. J. J. Craig, 290 Hunter street west. —(Photo by the Roy Studio).

VELVETEENS SOAR INTO POPULARITY

Velvet Corduroy Plays Big Role In Latest Sports Clothing

By Alice Maxwell
(Associated Press Foreign Staff.)

PARIS, Jan. 5.—Velveteens are soaring to new high-style records in mid-winter fabric popularity.

Paris dressmakers are giving them important places in their latest collections. Both afternoon tailleurs trimmed with silver fox and evening suits flashing with gold embroideries appear in velveteens. Jackets of that material button up above pleated, plaid skirts.

Velvet corduroy plays an important role in sport clothes. In fact, many of the newer beach sports for southern playgrounds are of velvet corduroy. Other southern modes feature plain and printed linens, flower-sprigged piques and cottons printed with cashmere patterns.

Plaids are often seen in wools, taffetas and surahs. Medium and small-sized wool checks go into trim, tailored suits and smart topcoats. Striped wools make two-piece suits. And fitted jackets in beige or grey wool mixtures top one-piece jersey dresses.

Just Between Us Women

A Daily Chat With Examiner Neighbors, Conducted by Roberta

I'M NOT denyin' the women are foolish; God Almighty made them to match the men.—George Eliot.

And this:

Our grandsire, Adam, ere of Eve possest,
Alone, and e'en in Paradise unblest,
With mournful looks the blissful scenes surveyed,
And wandered in the solitary shade.
The Maker saw, took pity, and bestow'd
Woman, the last, the best reserv'd of God.

Pope.

Dear Friends:

I have been hearing from a few men about women. Some claim they cannot understand them, but on the other hand what woman can truthfully say that she understands a man? And why in the world should men expect perfection from a woman, when they themselves are so very imperfect?

When this discussion was going on, I asked that if they took the first hundred women they met, and the first hundred men, what percentage of goodness would they find in either of the hundred? They agreed that there would be more good women than men, more who played the game fairly, more who did most for their menfolk, than the menfolk did for them, so I asked them what they were grousing about.

Women are accused of wanting to be like men, but all they crave is the freedom that men have had all down the ages. Believe me, women would not be like men for the world. Women are more akin to the Divine plan, just because they keep in touch with God more than men do.

But why should all the virtues be expected of women, while the men do as they please? Men have broken women's hearts for ages, and if men are getting some of their own medicine and finding it bitter, why they themselves were the teachers.

They showed women how to double cross, how to be selfish, how to domineer. They claimed the double standard of morality, expecting fidelity from the women, but not giving it in return. Men used to laugh at women who did not marry, calling them "old maids" and making them seem ridiculous so that women in self-defence married any old rag-bag of a man, rather than be classed like that.

And oh, how foolish it all is. Men need the softening influence of women just as women need the strength of men. If God had thought that men could get along alone, He would never have made women. They are accused of being a bundle of contradictions, but aren't men like that also in a different way? Of course they are. One woman said to me, "you can live with a man for forty years and then he will turn around and do some foolish thing that will appal you."

"And a man said, "women are the biggest puzzle that God ever put the breath of life into, for you never know what they will do. They can be hard and soft at one and the same time." And yet if we were all made in the same mould, where would be the variety?

A woman can forgive most anything save an offence against love. The man may be weak, or selfish, or a failure, but it is when he lets their love get drawn through the mud that she turns fury on him. It is when she sees him degenerating into a beast and keeps breaking her heart little by little, that she casts him off. When she sees that his honor and decency have gone, then she has nothing to work with, so she gives up.

And the man never forgives the sin against his vanity, when she lowers him in the sight of other men. And oh, how easily it could all be managed, if only each would do their part. "Perfect love casteth out fear," but it has to be given and received. No one person can keep the flag of love flying.

And so, if you are a man and are railing against the woman you swore to love, stop for a minute and think of the times you let her down. Change yourself, and see how rapidly she will change. And if you are a woman and think all men are fools, just consider if you have not helped to make the man in your life like that. Each of us are halves, so let us unite together to make the perfect whole human being.

ROBERTA

MRS. BARRYMORE CHOOSES CAREER

Prefers It To Settling Down With John Says Elaine After Quarrel

HOLLYWOOD, Jan. 5 (AP) — Youthful Elaine Barrie, separated from 54-year-old John Barrymore after a quarrel, said today it was all over his ultimatum that she choose him or a career and — "My career comes before anything else."

The 21-year-old fourth wife of the actor added adamantly:

"While I hope John will be sensible about this thing and will return home, still it is my career that counts.

"I'm still young and have my whole future ahead of me, but John—well —" her voice trailed off into a sigh.

"Ariel," who married the actor less than two months ago, maintained polite silence on "Caliban's" filing of two documents in the county recorder's office. One cancelled his wife's power of attorney, the other revoked the same authority extended to Aaron Sapiro, Miss Barrie's attorney.

FIND WRITER DEAD.

HOLLYWOOD, Jan. 5—(AP)—Chester Mays, 38, fiction writer, was found dead in his home here today. Beside him was a half-emptied glass of wine which Detective S. H. Jackson said appeared to contain poison.

For Drugs Phone
15
Elliott's

NOTHING GOES ON FOREVER EXCEPT

Wednesday Specials BUEHLER BROTHERS

The Babbling Brook And The Popularity Of Buehler's

Quality Meats

Sirloin Wing Waffle Steak 18c | Round Steak 18c | Rib Boiling Beef 7c | Brisket Point 6c

SAVE EVERY DAY ON EVERY PURCHASE

Blade Roast 12c | Chuck Roast 10c | Prime Rib Rolled 20c | Butt Pork Chop 19c | Shoulder Pork Chop 17c

387 George St. BUEHLER BROTHERS Phone 3680

No More Sleepless Nights!

Spring Filled MATTRESSES, filled with hundreds of small tempered coil springs covered with layer felt in heavy striped ticking, all sizes 10.95

Pure Felt MATTRESSES, rolled edge, art ticking. Special at 3.95

Striped Ticking MATTRESSES, extra well filled, all pure felt. A good serviceable mattress 5.95

HIGH RISER sagless wire springs. Few only, at 3.95

Studio Couches and Day Beds

STUDIO COUCHES with two spring filled mattresses. Opens to double or two single beds. Priced from ..... 22.50 up

DAY-BEDS with fancy cretonne covered mattresses. Opens to double bed. Price 9.50

Drop-Back DAY-BEDS. Have backs, arms and cushions and opens to double beds. Attractive and serviceable. Price 13.95

Walnut Steel Bed Outfits

Consisting of 2" post bed, high riser sagless wire springs and pure felt mattresses. All sizes. Special 13.95

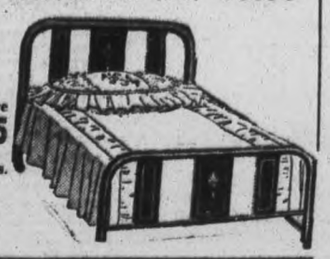

Different styles of beds at slightly higher prices.

SEE OUR WINDOWS....THESE ARE PRE-INVENTORY PRICES.

Cherney Bros.

HOME FURNISHERS

178-180 HUNTER ST. PHONE 1233

Robert Fair & Company Limited

4 Days Only
WEDNESDAY
THURSDAY
FRIDAY
SATURDAY

Our Big January Clearance

20% OFF Without Reserve

All Ladies' and Children's Coats ..... 33% Off

All Ladies' Wool and Silk Dresses ..... 25% Off

Your Choice, All Winter Millinery ..... $1.00 and $1.95

Here is a genuine opportunity to make a real saving. Our extensive stock without reserve has been reduced 20% No stock has been added for sale purposes.

Woollens and Cottons

Woollens and cottons are increasing in prices every day and if you are wise, you will stock up now while we can offer you such substantial savings.

On a purchase of $5.00 you pay only $4.00
On a purchase of $10.00 you pay only $8.00
On a purchase of $25.00 you pay only $20.00

Just make your purchase at regular prices and 20% will be deducted from your bill and remember, the Sale continues for four days only.

The Examiner

The Peterborough Examiner published each evening by Peterborough Examiner Limited Office, Hunter and Water Sts., Peterborough Ont.

Subscription Rates: 15c per week in city delivered by carrier; $4.60 per year by mail to outside points.

Members: Canadian Press; Audit Bureau of Circulation; Canadian Daily Newspaper Association; Empire Press Union.

PERRY J. GIFFEN, Managing Director.
A. R. KENNEDY, Managing Editor.

PHONES: Editorial 1601 Business Office 1600
Private Branch Exchange to all Departments.

TUESDAY, JANUARY 5, 1937

They Discovered Something

The Canadian Wheat Board has issued a statement in which it seeks to answer its critics who claim the holdings of the Board were sold at too low a price. The crop year of 1935-36 ended with the last day of July, and during that period there was a loss of $11,858,000. The price at which the wheat was sold was less than the guaranteed price paid by the Wheat Board, so that means there will be no further cash returns and therefore no more payments to producers on the 1935 crop.

The statement from the Wheat Board contains this illuminating phrase:

> "Conscious that we possess no supernatural power which would enable us to forecast weather and crops. . . ."

Coming from a Board appointed by a government was consider that admission rather remarkable. It states plainly there is no more foresight or hidden power in a government-named body than in any other group of citizens.

We hope people read that and come to understand it. It is something which can stand repeating. Many times. We have been drifting recently into the habit of having the governments appoint boards and commissions and committees and what not in order to do things for us, and there has been a tendency to lean back and wait for such organization to produce results which would solve problems and take the rought spots from our business and commercial roads.

The Wheat Board has been honest enough to state openly it possesses no supernatural powers. Circumstances which would hinder the private individual or the private corporation have proved just as formidable when facing a government-appointed Board. So we find that the stamp of the government and the use of official stationary does not make the government appointees any more powerful or any more sagacious. The one difference is that when a government organization registers a loss of $11,858,000 during the year the government will ask the people to pay it.

Those Last Year Markers

Not for a moment do we praise drivers who go about in the year 1937 with 1936 markers on their cars. We might be moved to rebuke such folk and tell them they knew weeks ago the time was at hand for them to step forth and pay tribute to democratic government.

In a moment of greater consideration we are moved almost to the point of admiration for these delinquents. Officialdom has its way of snapping its fingers and we jump. It causes men with red coats to dwell in our bailiwick while others collect dues for radio, and under such pressure we rush forth in great numbers and deluge the coffers of our government with cash. The time draws near when folk will be making out income tax papers. They will notice thereon all the penalties which may drop upon those who do any monkey business with the documents. If the things are not done on time there is the promise of penalty. So once more we jump.

For that reason alone we are tempted to voice mild praise for those who drive in 1937 with markers of the vintage of '36. They go forth on our main streets; they park close by our police stations, and they are unafraid when they see the cloak of officialdom gazing in their direction. These brave spirits may yet secure for us a modicum of freedom the like of which we have not enjoyed for a long time back.

When the Giant Stops

It does not take much mental effort to read about the spread of a strike, but it takes a good deal of reckoning to try and figure out what it means for men to stand a chance of losing $1,000,000 per day in wages as the result of a growing strike.

The making of automobiles as carried on by General Motors has grown to be a giant in industry, but when a strike comes the giant ceases to be large as a place of employment. It is reported that 50,000 are now idle, most of them in Michigan, and that may mean idleness to 135,000 in a short time. It may mean idleness to another 135,000 working elsewhere in plants which make parts for automobiles.

It is explained that the purchasing of parts has to be regulated with the outgo of finished cars. Everything has to run together to secure capacity production. When a strike starts the automotive industry has to start curtailing the receipt of parts. It must tell the men making upholstery or springs or glass or castings, etc., that their product is needed only in a limited way or not at all. In that way workers in plants where there is no strike are forced out of employment because there is a strike elsewhere. The giant pays a million a day in wages when work is going on—but nothing at all when it stops.

He Bothers Scotland Yard

It may be that Sherlock Holmes and Watson will have to be brought back in order to catch "Flannel Foot." It is a good many years since he began laughing at the efforts of Scotland Yard to catch him, and the Yard has at last admitted it is puzzled. It has done something which has never been done before—offered a reward of $50 and two weeks' holidays to the policeman who can bring in Flannel Foot. The Yard has many pages of reports about him; it is said it also has a map with bits of flannel showing the places where this remarkable burglar has worked.

Flannel Foot goes on holidays now and then, and before departing always takes the trouble to phone Scotland Yard and say he is leaving London. When he returns he calls again and gives warning he is back and ready for adventure. For years he has done so. In a short time he strikes. He finds no trouble in entering premises; watch dogs wag their tails at him; he never steals a great deal and never uses a weapon, and it is not recorded that he has ever been disturbed while at work.

He is one man against thousands, and he has been in that position for years. He has even called Scotland Yard on occasion and informed officers of a burglary before they have their own report on the case. He has no car, and informs police he always rides a bicycle or travels by subway.

Scotland Yard, which is never supposed to be outwardly disturbed, must be in somewhat of a dither when it is announced that $50 and two weeks' holidays go to the officer who catches Flannel Foot. A more subtle move might be to ask him to come in and take a position at the Yard.

When Life Becomes Hard

A kidnapper entered the home of Dr. W. W. Mattson of Tacoma, Wash., took away his son of ten years and left a note demanding $28,000. The father had the money and was ready to pay it, but there has been no contact made with the kidnappers. It is now entering the second week, and the federal officers have stepped in. Under what is known as the "Lindbergh Law" the death penalty is provided in case the kidnapped person has been harmed.

Reports say that Dr. Mattson and his wife are "bearing up well, but showing signs of the strain." That is easy to believe. Their boy of ten has disappeared and they have no idea where to look. They can merely wait and see if their efforts to notify the criminals that the money is waiting can prove effective.

We doubt whether Dr. Mattson or his wife sleep much, and it is not likely they find relish in their meals. We are certain they do not go out in the evenings for the sake of entertainment. Certain too they keep not far from the telephone and they would be alert for the sound of any person seeking admission to their home. The defeat of yesterday would become the despair of today. If they could go out and actually do something about it they would feel better, but they can't. They don't know where to turn if they do go out, nor do they know what to do. They are not sure if their boy is well or whether he is dead. All they know is that he is absent.

There are two forces in conflict there. In the eyes of the parents the one thing which stands above all others is to have the boy home. They would pay $28,000 and do it gladly in order to get him.

The officers, on the other hand, interested too in finding the boy, and are also bent on capturing the kidnappers. And if they capture the kidnappers they may destroy the boy. One does not need to stretch the imagination to feel profoundly moved toward profound sympathy with Dr. and Mrs. Mattson.

Those Prominent Women

The New York Sun has the habit of starting the year by listing prominent women, according as they have ranked in its estimation during the previous year. At the head of the list is placed Wallis Warfield Simpson, for whose sake a king gave up his throne. Then comes Mrs. Ruth Bryan Owen Rhode, who gave up a United States diplomatic career to become the wife of a Danish guard captain. Other women who receive notice include the youngest one ever admitted to the practice of law, another who is occupying some position of state in the French government, and so on.

It might be well if some one were to speak a word on behalf of some women who are not so prominent; they have done nothing to cause their names to get in the news of the day. But life for them is a venture in which there has been struggle, planning, sacrifice and a bit of high hope although it burns dim at times. But it has never gone out.

We think for the moment of one frame cottage in which there are five rooms; in front there is a small lawn and at the back there is a garden. In season the lawn at the front is neat and the garden at the back is worked and planted to the last square foot. The produce is all needed to help provide meals for the five in the family. There was a time when the husband worked steadily; for 19 years he was in the same place. He could do by hand some particular operation which is now performed with greater rapidity by a machine. He was not so much a victim of the depression as of the machine age, but his skill was all in one direction, and the market for it had been closed. At best he could hope to be only a handy man. When the husband applied for work elsewhere he found men were being laid off and none taken on. There was a little savings account, but against that there was sickness.

It was then the wife and mother decided she would have to do something about it, and she did. She began doing housework where help was needed on certain days of the week. She worked three days each week for $2 per day, and there were times when her husband could not earn any more than that. She got up earlier than usual in the morning so the children might be looked after before they started to school; she made and remade most of their school clothing. That family never went on relief.

That began five years ago. Today the oldest boy is working and the father also has employment, although at less wages than he used to earn. The mother does not go out to work any more, but she runs the financing of that home and she financed a very modest little celebration at Christmas. Quite true, her name has never been in the paper; she has never been appointed to the diplomatic service, nor has she written a prize-winning novel. But she has lived; she has fought and she has sacrificed and held her head high in rough going. There are times when we believe the world could well afford to stop for a moment and pay attention to such a woman.

NOTE AND COMMENT

Even the childish figure of 1937 is being pictured wearing a gas mask.

Norfolk county jail has been feeding its prisoners at 16.4 cents per day and that figure, we imagine, includes the cover charge.

New Liskeard man discovered a minnow swimming round his cellar and we suppose he rushed right out and signed the pledge.

The United States government has been planting oysters along the North Carolina coast and that is one crop that they'll find it difficult to plow under.

Toronto's lone Communist alderman has already filed fourteen notices of motion. He must think he is working on a five-year plan.

Eight strikes are affecting the General Motor plants and that is five more than it takes to put a ball player out of business.

Burglars robbed the Government liquor store in Kamloops, B.C., early Saturday morning. They knew where the money of the community was most likely to be found on the day after New Year's.

It is evident that a great many motorists have not been doing their license marker shopping early. Some of the numbers in sight appear to be slightly shop-worn.

That South Dakota gang which used five tons of dynamite to end the career of one of their companions would have considerable trouble, it is to be imagined, in tracing their ancestry back to Aberdeen.

The Niagara Falls Review asks "How many New Year's resolutions have you broken?" We know there was a vigorous form of celebration when the New Year entered, and statistics regarding resolutions were difficult to compute on the mourning after.

Brantford Expositor believes Ford's idea of putting the engine at the back of the car is invading the rights of backseat drivers. It may allow these folk to attend to the engine and all the man at the wheel will then have to do is make the thing run straight.

Good for Galt! That snug little city went through the year 1936 without an auto fatality. And there is just as much physical reason for an automobile smash there as elsewhere. It is a place of hills and there are railway crossings, but Galt had no fatalities. Once more—Good for Galt!

HE LETS OFF STEAM

(By A. R. K.)

¶ My Uncle Eben storms a lot, at times becomes decided hot, he bangs the table then; he gets a tax bill and he moans, what hits his purse disturbs his bones, he walks with angered men.

¶ My Uncle says he'll tell them off, at them he'll rant a while and scoff, he'll call them robbers too; when he gets through they'll feel their necks, of humble stuff they'll eat by pecks, that's what he plans to do.

¶ When something's wrong about the town, why uncle then jumps up and down, he hollers good and loud; he'll tell the councilmen his mind, for they are wooden men and blind, a useless sort of crowd.

¶ When Uncle Eben went to church, there was a draft just where he'd perch, he felt it on his knees; he had a cold when he came home, and then he started in to groan, he'd sputter and he'd sneeze.

¶ He'd tell the elders what he thought, and of the cold that he had caught, he'd speak his mind out plain; he banged his fist upon the bed, 'twas really awful what he said, he spoke out very plain.

¶ But that's as far as Eben goes, in airing all his griefs and woes, by adjective and verb; the elders called in quite a throng, to see how Eben got along—he never said a word.

Guest Soldiers In Spanish War

(From the Vancouver Sun)

WIDELY varying reports and guesses have been issued about the number of foreigners taking part in Spain's civil war.

It is variously estimated that whole brigades of Germans, regiments of Russians, companies of Italians and equipment donated or supplied by a dozen nations are seeing service in the Spanish struggle between Fascism and Communism.

And then there are literally thousands of roving gentlemen, flatteringly described as "soldiers of fortune," who have drifted into the two Spanish camps from every country on the globe.

Indeed, these guest artists of the Spanish war may not occupy the principal roles in the struggle but they play a considerable and even vital part.

It is not a situation in which the nations of the world can take much pride.

One can conceive of a conflict so one-sided in nature, so plainly marked as an imposition of oppression on the one hand and a fight for freedom on the other, that the free and liberty-loving peoples of the world would naturally flock to the defense of the weaker side, not in search of cheap adventurous thrills nor in pursuit of vain glory, but in necessitous support of principles their consciences would not permit them to ignore.

But no such situation exists in Spain.

As the independent observer views it, this present civil war is nothing more than the conflict between two brands of tyranny, each one capable of inflicting as much pain and sorrow on the common people as the other.

Indeed, the Spanish masses appear to have nothing to gain from victory on either side but a variety and change of dictatorship.

What earthly reason can any foreigner have, then, for endeavoring to justify his interference in such a struggle on any moral basis?

If we consider it immoral and indefensible for Germany or Russia or Italy or France to play either a direct or indirect part in a war that is purely domestic and national in implication, is it not just as immoral and indefensible for individuals of foreign blood and citizenship to take up arms against one Spanish faction or the other?

We do not believe that any of the British countries are deliberately encouraging this particular type of international murder.

But that is not enough. They should be strongly and vigorously discouraging it.

It might be possible, under certain circumstances of national emergency, to justify the assumption of arms to repel a brutal invader or to assist a neighbor against unjust and vicious aggression.

But when a man walks over into another country and begins shooting down his fellow-creatures in a dispute that concerns him not at all, he is guilty of a homicidal act and should be treated as an unlicensed killer.

We do not suppose it possible to altogether stop foolish young zealots and restless old fanatics and disagreeably quarrelsome people of all ages from sneaking away from Canada to shoot Spaniards if they are utterly hell-bent on it.

But we can cut them off our roll of citizenship if we discover it.

And that, we think, is what should be done.

Murder is not one of the requisite accomplishments of Canadian civilization. It is not compatible with our standards of citizenship.

Thus if a few of our people, calling themselves soldiers of fortune or adventurers or sympathizers with any foreign cause, deliberately go abroad to take part in any foreign war, they should lose their status in Canada and be invited to adopt the nationality of the people with whom they have chosen to fight.

BUFFALO COATS.

(Sarnia Observer)

THE RESEARCH Council of Canada is engaged in efforts to convert the skins of buffalo into a good-looking fur for coats.

Every year, it is likely that at least fifteen hundred buffalo skins will be available because the herds of the Wood reserve in Alberta are increasing annually to that extent and have reached a numerical strength that taxes the fodder capacities of the park.

Buffalo coats were popular with the early residents of Canada. They were made of natural skins, without embellishment. They were remarkably effective against cold and those who had to spend much of their time outdoors in winter found them most serviceable. The skins were exceedingly durable.

Today there is not the same kind of demand for fur coats. Women wear fur garments mainly because the fur is an attractive material. Except in the country and in pioneer areas, men seldom wear fur coats. Possibly the motor car has made its influence felt in that direction. There is not the same exposure to the elements as was the case in the open sleigh. However, the Research Council is trying to make the buffalo hide an attractive material out of which to manufacture fur coats. Great strides have been made in altering the natural appearance of fur. Plucking and dyeing are artifices that contribute greatly to the beauty of animal skins and, presumably, the buffalo hides will take on an appearance that wearers of fur will not be able to resist, in which case the government will be able to reap some revenue from its wild animal conservation project.

A Bit of Nonsense

AGREEMENT.

Father: "I don't like your school report at all, my boy. It's a disgrace."

Small Son: "Well, I told the teacher you'd be shirty, dad, but he wouldn't alter it."

Armed forces of the world now number 8,300,000 men.

NOW THAT'S SERVICE

Helpful Postman: "I could arrange to have your letters readdressed, you know, if you're going to be here a long time."—Humorist.

Letters To The Editor

Corresopndents Discuss Various Topics

WHO WAS THE THIRD MAN?

Editor Examiner:

Sir: Some time during the year 1857, three school masters were drowned in Rice Lake while boating. Two of them were Messrs. Morrow and Henthorn. If any of your readers could give the exact date and the name of the third man it would be of interest to a great number of your readers.

Sincerely
R. E. BIRDSALL

Birdsall, Jan 4.

HIGHER PAY NEEDED

Editor Examiner:

Sir: Have read several write-ups under this heading in other papers regarding wages and hours that clerks get and work for. Have had 20 years' experience behind the counter in groceries and meats. There is just as much profit today as there ever was since 1914 on the average (except war profits).

So why the low wages today in grocery stores, butcher shops, restaurants and confectionery stores? Married men work in some grocery stores and butcher shops in this city for less than $15 per week for an average of 70 hours per week. Butchers work same hours and some are working for $12.50 per week. Young men are working for $5 to $8 per week. Some stores are having help return on Sunday to take stock and no extra pay for overtime. Other stores have help work one to three nights a week. Why does the government sit back and allow such conditions to exist?

Other trades and factory help have union hours and wages, yet men are working in stores for 15 to 21 cents per hour and some less.

Can an employer expect his help to be honest and faithful? Can an employer expect his help to live and exist under such wages and conditions? It's impossible. Something must be sacrificed. We have nearly four hundred families in Peterborough living doubled up in small houses to cut down rent and fuel bills in order to live and get along. Is this a healthy condition?

It costs at least $20 a week to live in Peterborough as you will see by statement below:

	Per Month
Rent	$20
Groceries and Meats	$24
Fuel	$8
Clothing	$8
Milk	$4
Light and Water	$4
Bread	$4
*Miscellaneous	$8

*—Such as school fees, bus fare, doctor, dentist, insurance, etc.

Can anybody live on less? If so I would like to be shown how. My wife and I have kept track of every nickle spent for the past two years. We have four children and I had to seek other work because on the wages paid in stores could not exist,—let alone live.

Working in stores means long hours and when I got another job at 9 hours a day with Saturday afternoon off I felt as though I had been let out of jail.

All that is needed to get rid of this depression is for the working man to get more buying power. It's not a case of over-production. It is a case of lack of funds to buy the necessities of life. This would make more employment. As you will note in my list of expenses there is nothing set aside for a saving for old age or to buy and replace worn out household goods, etc.

I am not interested in the government pension of $20 a month. My idea would be to earn enough so I could buy a pension for myself that would pay me $75 a month when I get 60 years old.

If all working men could earn $30 a week they could buy a home and then buy a pension to keep them in their old age. We would have no relief, no need for old age pensions. I thank you

Yours Truly
WAS A CLERK

Peterborough, Jan 4.

THE 1937 COUNCIL

Editor Examiner:

Sir: Now that the 1937 council is chosen, how will they act towards the ratepayers who elected them? Some councillors have been known to act for big interests and sometimes for their own or their friends interests, but we do not expect that from the 1937 aldermen. However it would be a good thing for the new council to turn over a few new leaves.

If they want to encourage ratepayers to take a live interest in the city's business, they should not conduct that business as a semi-secret society. There should be adequate reports in the press of committee and council meetings, not mere fragments scattered over several pages. While certain stages of some business cannot be made public during negotiations, the general object can be easily stated.

No new expenditure of the taxpayers' money should be voted that involves a continuous yearly expense or tax loss, without submission at the polls or at least a chance for public comment. Had this plan been followed the past year money would not have been spent on a piece of unnecessary cow pasture; that money was urgently needed for other necessary services, fortunately the amount was not large. It seems strange that when we elect a good business man to the council he sometimes acts like a dud on city business, forgets that he is not there to suit himself or his friends, and votes for what he would not tolerate in private business. We had a narrow escape from this sort of thing last year when a useless drive and an equally unnecessary park were in fair way of being foisted upon the ratepayers under the guise of relief.

At the close of the year the council might well give us a general report on the city's finances. The municipality is a company and its members should have an understandable report of its main finances not merely the assurance that things are O. K. nor a professional balance sheet but a readable report that the man on the street can comprehend.

Peterborough property owners have been penalized for the last 20 years by extra high insurance rates. These were imposed to pay for the loss occasioned by the Quaker Oats fire. That 20-year penal period has recently expired. Has the council taken any steps to have these rates readjusted? Some places that have only a volunteer fire brigade and a poorer class of buildings than ours have lower insurance rates.

Ratepayers would like to know how long we will have to continue to pay 5½ to 6½% on borrowed money and why it cannot be refunded at a lower rate of interest. Mayor Macdonald mentioned the retirement of one million dollars of city debentures. Ratepayers would like to know to what extent this will affect the tax rate, and if other reductions will occur in the near future. They would also like to know how much additional taxes are collected by reason of the expiration of fixed assessments to date. General estimates place it around $18,000 to $20,000 per year.

This gain was achieved by the Ratepayers' Association in the face of an adverse majority (of one) of the council and in this instance a hostile press, which shows that unless a council is in accord with the ratepayers and sometimes checked by them it becomes a dangerous and extravagant institution. Ratepayers would like to know how much tax relief is enjoyed by a half dozen favored industries, by reason of fixed assessments. It is well known that one concern benefits to the extent of over one thousand dollars per week, while the total runs up to about one hundred thousand dollars per year. How does this industrial tax relief compare with the tax for unemployment and direct relief? How soon will these fixed assessments expire, and what effect will this have upon taxation in Peterborough?

Is it the purpose of the council to pass along these benefits to the taxpayer, or will it be frittered away in increased expenditure, and grants to Tom Dick and Harry associations? With the exception of hospitals, health, and children's aid, is it not time all societies, institutions, and conventions conduct their business on the same plan as the city, a pay as you go plan. And go no further than you pay. Taxpayers should not be made the wet nurse for everything that comes crying for aid.

Complaint is often made that citizens do not take sufficient interest in the city's business. Would it not help matters if the ratepayers were given a better chance to know something about their own business? We hope the new council will not be an easy mark for high pressure salesmen who have something to sell or even GIVE way, that business will be in the open and in the ratepayers interest.

The depression is over but relief is not. We are at a temporary easy condition on account of road work, government grants etc., just as war casualties continue long years after the last shot is fired, so we will have to meet the depression's wreckage, and economy will still be necessary even if business booms. No doubt the new council will realize that in accepting office they accept a solemn obligation to direct and protect the interests of the ratepayers who have placed them there for that purpose.

With best wishes for harmony and prosperity, this new year.

Yours Truly,
RATEPAYER

January 4, 1937.

ENGLISH HUMOR.

(London Humorist)

THE AVERAGE boxer, we are told, is usually an efficient business man. We've noticed that boxers often clinch a good deal.

A German writer declares that in his opinion the world was never flooded. It seems he refuses to take Noah for an answer.

The only thing that was missing after a burglar had visited a house in a London suburb was an umbrella. We hear that the original owner is still under suspicion.

A farmer has complained that radio music from passing cars disturbs his cows and causes them to yield less milk. Will other farmers please note that this grumble is copyright?

"In the average man's head there are, roughly, 100,000 hairs," says a correspondent in a weekly paper. After the Christmas bills have come in, there are generally a good many less.

"I think I can claim that I have visited every night-club in London," says an American millionaire. The strange part about it is that he is still a millionaire.

Hard to Believe How Time Flies

1907 The Rapid Tool Company's plant in East City has begun manufacturing operations.

Candidates for municipal honors address the Trades and Labor Council but the latter body decides not to endorse any particular aspirants for office.

The price of hogs has climbed locally to $6.25 per cwt.

Prizes are presented at the annual entertainment of All Saints' Sunday School.

Mr. and Mrs. D. Hughes-Charles hold a dinner party in honor of Mr. and Mrs. K. Eardly-Wilmot who are leaving for Perth.

Peterborough seniors defeat Toronto Varsity 9 to 4 in a game in which goalkeeper Ernie Wasson of the Petes has his collar-bone broken.

1917 Mrs. T. E Barns received word yesterday that her husband who went overseas with the 93rd Battalion had been severely wounded.

Capt. J. H. Burnham, paymaster of the 93rd Battalion, has arrived in Canada.

Lieut.-Col. Ackerman has arranged a recruiting tour in the interest of the 247th Battalion. Concerts will be given by the newly-returned band at Millbrook, Norwood, Havelock and Lakefield.

Lieut. Fred S. Hubbs who went overseas with the 8th C. M. R.'s and who was taken prisoner at Zillibeke has been released from Germany.

The annual report of the Peterborough Public Library shows a decrease in circulation of 2,651.

Vincent Eastwood is elected chairman of the local Board of Education.

1927 The Board of Edtication has finished the year with a surplus of $3,051.66.

Peterborough Lodge No. 111 and Otonabee Lodge No. 13, I.O.O.F. have installation of officers. G. E. Mayne and Geo. Benton are the respective noble grands.

T. C. Ephgrave has commenced work on the rebuilding of the Canadian Canoe Company.

Peterborough juniors are nosed out 3 to 2 in Lindsay in an overtime game.

A SHIRTLESS YEAR.

(Hamilton Spectator)

GREAT BRITAIN, which has been waging a war on shirts for some time, begins 1937 with a new regulation banning the wearing of uniforms by private organizations. As a result, the fascist followers of Sir Oswald Mosley will have to doff their black regalia and the red blouses and red shirts worn by the Independent Labour party's guild of youth will likewise be laid aside.

This legislation is interesting from the pont of view of mass psychology. The great question, of course, is whether or not organizations of a possibly dangerous nature, likely to break the peace, can flourish if those who compose them no longer wear distinctive clothes. The serious riots which occurred in London's East End as the result of clashes between fascists and communists were the direct cause of the bill which the British parliament has enacted, and if there is no recurrence of such riots in England during 1937, it will no doubt be attributable in some measure to that bill.

We note, however, that the fascists intend to continue wearing their black shirts and blouses beneath their ordinary clothes. It may be just a defiant gesture or they may think that by adopting this curious, and we imagine uncomfortable, expedient they will keep their ranks intact and their enthusiasm unimpaired. It seems to us to be a forlorn hope, for the observer would notice but little unity in a group of persons dressed in motley clothes, even if they were all wearing black underclothes. We shall follow Sir Oswald's fortunes in 1937 with more than ordinary concern.

THE UNEMPLOYABLES.

(Niagara Falls Review)

FEDERAL GRANTS in aid of relief to the provinces will be reduced progressively, beginning at the end of March, it is announced by the federal minister of labor, who points to improved conditions all over the Dominion as good reason for such a move. It is to be hoped that Mr. Rogers is a good prophet when he says that all governments, federal, provincial and municipal should be able to reduce relief expenditures during this year. The year-end reports of improvements in Canadian trade certainly give good ground for such hope. The Review repeats, however, that special study and consideration must begin to be given to the unemployables as distinct from those who are able and willing to work, though on relief.

HOBBIES USELESS?

(Guelph Mercury)

IF WE are slowly working our way into an era of good leisure, as a good many wise men seem to think we are, the ordinary citizen is going to have to do something about cultivation of a hobby. One of the distinguishing marks of a good hobby is that it always looks slightly ridiculous to anyone who is not actively following it. He sees it as a needless expense, as a perverse return to childhood, or as a dreary waste of time—until he himself gets a hobby, whereupon he wonders how he ever before filled in his spare time.

BREAKFAST NAGGING.

(New Orleans Times-Picayune)

AT LAST the National Safety Conference is getting to primary principles. Heretofore it has given us statistics and generalities and a far from reassuring estimate of American casualties this year, but on Wednesday one of its spokesmen said that a wife's nagging over the breakfast table is a basic cause for many accidents. For years we have waited for such a pronunciament to be made with the voice of authority. Every man who wrecked his car, smashed his business or fell through an elevator shaft probably has felt that his wife was responsible, but heretofore the thing has been hard to prove.

MARKET QUOTATIONS

Quotations Complete To Closing Time

Toronto Stocks

Leeming & Leeming

	High	Low	Close
Abitibi	8⅜	7½	8⅜
Con Bake	21	20¼	21
Br Am Oil	23	23¼	23⅜
Beauharnois	7⅝	7¼	7½
Can Bread Co	8¼	8¼	8¼
Bldg Prods	57	57	57
Bell Tel	160	159½	160
Burt F N	43	43	43
Brazilian	19⅝	18⅝	19½
Brewers & Dists	8	7⅜	7⅜
Brewers Corp	3½	3¼	3⅜
B C Pow A	38½-39	....	....
Can Bud	8¾-9	....	....
Can Cem	16⅝	15½	15½
C P R	15	14⅝	14¾
Honey Dew	90-95	....	....
Can Dredge	44½	44½	44½
Can Car and F	20⅛	29½	19⅝
Can Canners	8	8	8
Can Oil	15	14	15
Can Malt	35	34¾	35
Cockshutt	15½	15	15¼
Dom Bridge	57¼	57	57
Dist Seagram	27	26⅝	26⅞
Dom Stores	11	11	11
Fanny Farmer	23½	23¼	23½
Ford A	23½	23⅛	23⅛
C G E	203-205	....	....
Can Gypsum	15	14¼	14¾
Cons Gas	205	205	205
Gen Steel W	10	8⅝	10
Ham Bridge	15⅝	14¼	14½
Walk G and W	48	47½	47¾
Walk G&W pfd	19¾	19⅝	19¾
Int. Util. "A"	16	16	16
Int. Nickel	63	62½	62¾
Int. Util. "B"	185	180	185
Ind. Alcohol	7	6¾	7
Im. Oil	21½	21⅜	21½
Imp. Tobacco	14¼	14	14
Con. Smelt	80½	80¼	80½
Laura S.	76-76	....	....
Loblaw "A"	23½	23½	23½
Mont. L. H. and P.	35¼	34¾	35¼
McC. Frontenac	14⅛	13⅞	14
Masey-Harris	9¾	9⅝	9¾
Massey Harris pfd	54⅞	52¾	54½
Page Hersey	100	100	100
Presed Metals	33	33	33
Rogers Maj.	7¾-7½	....	7¾
Int. Pete	35⅝	35	35½
Standard Paving	7½	6⅛	7½
C. Vinegar	20	20	20
Wineries	3¼	3¼	3¼
Walker Brew	3⅝	3	3
Weston's Ltd.	18½	18⅛	18¾
Steel of Can.	84	83¾	84

New York Stocks

Biggar & Crawford

	High	Low	Close
Atchison	71⅛	70½	71⅛
Auburn Auto	30	....	....
Am Can	118¼	118	118½
Amer Smelt	93⅜	93	93
Am Rad & SS	25⅛	....	....
Am & For Pwr	8¼	7⅞	8⅛
Am Roll Mills	33½	....	....
Anaconda Cop	54	53¼	53⅜
Balt & Ohio	21¼	20⅞	21¼
Bald Loco	9	8⅜	8⅞
Bordens	27⅝	27	27⅛
Byers A M	28½	28¼	28⅝
Bendix Avn	25⅛	25¼	25⅛
Beth Steel	75⅛	73⅞	75½
Briggs	51⅝	51¼	51½
Canada Dry	30⅛	28	29⅞
Can Pacific	14⅞	14¾	14¾
Case J I	143	142½	143
Chrysler	114¼	111⅝	113⅞
Col Gas	19¼	18¾	19
Cons Gas	44½	44	44½
Com Solvents	18⅞	18⅝	18⅝
Dupont	169	....	....
Erie	14¼	....	....
El Bond & Sh	22½	22⅛	22½
El Auto L	40¼	38⅝	40
Freeport Tex	27⅜	....	....
Gen Electric	53⅞	53¾	53¾
Gen Food Prods	39½	39¼	39¼
Gen Motors	63	61⅛	63
Gil Saf Raz	60⅝	60¼	60⅝
Goodyear	28¼	....	....
Houston Oil	13	12½	13
Hud Motors	18⅝	18⅜	18⅝
Int Harvester	105¼	....	....
Inter Nickel	63⅛	62⅞	63
Inter Tel & Tel	12⅛	12	12⅛
Liquid Carb	44½	....	....
Mont Ward	54⅞	54½	54⅞
Mack Truck	43¼	....	....
Nash Motors	16⅝	16¼	16⅝
N Y Central	41	40½	41
National Biscuit	31¾	....	....
North American	31	30½	31
Phillips Pete	50⅝	50¼	50¼
Pack Motors	10½	10¼	10½
Penn Ry	40⅛	40	40
Radio Corp	11	10⅞	11
Sears Roebuck	82½	81¾	82½
Simmons Bed Co	45	44⅞	45
Standard Brands	15½	15⅝	15⅝
Stand Gas & Elect	9⅛	....	....
Std Oil of N J	69	68½	69
Socony Vac	17⅛	16⅞	17
Studebaker	13¼	....	....
Stewart Warn	17½	....	....
South Pacific	44⅞	44	44⅞
Texas Corp	53½	53	53
Timken Roll B	71¾	71¼	71¾
Union Carb	102	101¾	102
United Corp	6⅞	6⅜	6⅞
U S Rubber	46	44¼	46
U S Steel	77½	75⅝	77½
Vanadium Corp	29⅞	28½	29⅞
Westinghouse	145	....	....
Warner Bros	17⅞	17¼	17⅞
Yellow Cab	21⅛	20⅝	20⅞
Woolworth	62½	....	....

Toronto Mining

Biggar & Crawford

	High	Low	Close
Acme Oil	14	14	14
Afton	8	7½	8
Ajax Oil	46	42	42
Aldermac	178	172	174
Anglo Huron	650-675	....	....
Arntfield	90	88	88
Ashley	9½-10	....	....
Bagamac	7½	7	7¼
Bankfield	165	156	160
Base Metals	26	25	26
Beattie	145	140	142
Big Missouri	70	68	68
Bobjo	21	19¼	20
Bralorne	795B	....	....
Bidgood	168	160	165
Buffalo Ank	11⅞	11¼	11½
Bunker Hill	11½-12½	....	....
Can Malart	212	205	209
Carib G Q	162-70	....	....
Castle Treth	160	147	159
Cent Manitoba	24	23	24
Cent Pat	440	435	435
Chem. Research	128	123	128
Chromium	135	130	134
Chicougamau	205	200	205
Dome Mines	48	48	48
Eldorado	269	261	260
Falconbridge	12	11¾	12
God's Lake	90	87	90
Goldale	46	44	44
Goodfish	11½-12	....	..
Graham Bousq.	22-4	....	....
Granada	28	24	28
Green Stabell	41	39	40
Gunnar	108	105	105
Hard Rock	320	312	320
Hollinger	14¼	14¼	14¼
Howey	72	67	68
Hudson Bay	32⅞	32⅞	32⅞
J-M. Cons.	45	43	44
Kirk. Hudson	225	210	215
Kirk. Lake	135	115	119
Kirk. Townsite	23¼	....	....
Lakeshore	57½	57¼	57¾
Lamaque Con.	19	17½	17½
Lebel Oro	21	19¼	20
Laguna	96	96	96
Little Long L	740	730	740
Macassa	860	830	830
Man and East	16	13½	15
McIntyre	39	38	38½
McKenzie R L	183	180	181
McMillan	18	16	16½
McVittie	19	19	19
McWatters	112	90	109
Mining Corp	341	325	325
Moneta	172	165	168
MacLeod	470	460	470
Nipissing	270	....	....
Noranda	74½	74	74½
Nordon Oil	21-22	....	....
O'Brien	12¼	11¾	12
Omega	76	73	75
Pamour	390	370	385
Parkhill	24½	23	23
Paymaster	113	110	110
Pend-Oreille	395	350	360
Perron	232	230	230
Pickle Crow	815	810	815
Pioneer B C	675	650	665
Premier	445	436	435
Prosp Airways	150	140	150
Read Authier	525	500	520
Red Lake G S	149	137	144
Reno	123	120	123
Robb-Montb	10½	9⅞	10
St Anthony	21½	21	21
San Antonio	238	230	234
Sherritt Gord	311	300	302
Siscoe	540	530	535
Stadacona	97	94	95
Sudbury-Basin	625	600	600
Sullivan Cons	213	200	200
Sylvanite	397	385	385
Sladen	224	210	210
Tech-Hughes	555	550	550
Toburn	455	440	440
Towagamac	139	135	136
Ventures	318	310	310
Waite-Amulet	345	315	330
Wayside	6½	6¼	6½
White Eagle	3⅝	3¼	3¼
Wright-Harg	780	770	770
Shawkey	79	76	78

KIDNAP SEARCH HALTS.

TACOMA, Wash., Jan. 5.—(AP).—Hopes for the safe return of kidnapped Charles Mattson increased to-day even as the hunt for his kidnapper came to an absolute standstill.

The hopeful tone was born of three developments: Dr. W. W. Mattson's request that officers stop hunting for the abductor of his 10-year-old son; another "Ann to Mable" advertisement indicating establishment of contact; and frequent visits to the Mattson home of men mentioned as possible contact men.

Grain Quotations

Leeming & Leeming

WINNIPEG WHEAT.

	May	July
High	128¼	124
Low	126	121⅝
Close	126⅝	121⅝

CHICAGO WHEAT.

	May	July	Sept.
High	135	118¼	115¼
Low	132½	115⅝	112⅝
Close	137⅞	116	112⅞

16,660 PRISONERS COST $1,000,000

Ontario's Yearly Figure Is Increase Over 1935 But Under 1930 Peak

TORONTO, Jan. 5.—(CP).—Cost to the province of Ontario last year of keeping prisoners in jails and reformatories was almost $1,000,000—at $1 a day per person in the jails and $1.16 daily for every reformatory prisoner, Deputy Provincial Secretary C. F. Neelands said to-day.

The number of persons in both types of institution was 16,660 in 1936, representing an increase compared with the previous year, but considerably below the peak year of 1930. The peak of commitments to jail occur in prosperous times, the Deputy Provincial Secretary said. The theory is that in prosperous times young persons receive more spending money from their parents and they do more "running around" and do not get the same amount of home life and discipline, according to Mr. Neelands.

Relief distribution, he believed, helped to keep the number of commitments to jails and reformatories low during the depression periods.

SOME FRIED MUSH

Movie Writer Goes Back Home to Escape Sunshine and Orange Juice for Awhile

MARYVILLE, Mo., Jan. 5—(C.P.)—Homer Croy, novelist and movie writer, who claims he is the only author able to write about his old home town and then come back to it, stopped here en route from Hollywood to New York.

Croy explained he came back "to get some fried mush to work off the evil influence of all that sunshine and orange juice I had out in Hollywood."

HIS NECK STRETCHED

Lad Will Recover After Showing Chum Cowboy "Necktie" Tactics.

ALBUQUERQUE, N.M., Jan. 5.—(CP).—Frank Devoti, 11, climbed an apple tree, tied a rope to a limb, put a noose around his neck and shouted to a chum:

"This is how cowboys hang cattle thieves!"

Then he jumped. His feet barely touched the ground.

Reviving him half an hour later with an inhalator, doctors reported his neck "a little stretched, but none the worse."

SIX YOUTHS HURT.

MILTON.—Six youths were injured near here yesterday when their automobile crashed into a pole after skidding out of control.

Cheese Quotes Produce and Livestock

BUFFALO LIVESTOCK.

Hogs, 2,200; active to all interests; steady to 10c under Saturday's average and shade over Friday; bulk better grade 180-240 lbs., $11.25; few best uniform 210-220 lbs., $11.35; 140-170 lbs., $10.65 to $11.15; trucked in lots, $10.65 to $11; packing sows, $9.50 to $9.75; sparingly $10; rough strong weight, $8.75 to $9.25.

Cattle 1,900; steers and yearlings fairly active; generally steady; choice 1,050 lb. steers, $12.75; few low good steers, mainly shortfeds, $10.25 to $11.25; bulk medium steers and heifers, including around 300 Canadians, $8 to $9.50; fat cows, $5.75 to $6.25; low cutter and cutter, $3.65 to $4.75; medium bulls, $5.65 to $6.25.

Calves, 600; vealers steady at recent advance; good to choice largely $13.

Sheep 3,200; lambs 25c higher; quality slightly improved; sort lenient, good to near choice, $10 to $10.25; medium and mixed grades, $8.85 to $9.50; aged ewes to $4.75; mostly $3 to $4.25.

MONTREAL LIVESTOCK.

Cattle showed the best advance yesterday on Montreal livestock markets, moving up as much as 50 cents, but other sections also moved forward.

Receipts: Cattle 998; calves, 354; sheep, 279; hogs, 1,351.

Good steers made $5.75 to $6.50; medium, $4.50 to $5.50; common $3.50 to $4.50. Medium heifers sold at $4.50, good $5 to $5.50, common $4.25. Medium quality cows were $3 to $3.50, common butchers, $2.50 to $3, canners and cutters $1.75 to $2.25, common bulls $2.75 to $3.50, good butcher bulls $3.75 to $4.25.

Calves were steady to 25 cents higher in good demand. Good quality veals made $10, medium $9.50 and fair to medium $8 to $9. Drinkers ranged from $5 to $7, grassers $3.25 to $4.25.

Good ewes and wethers brought $8.50, bucks sold in mixed lots at $7 to $7.50 and sheep went from $2.50 to $4.25.

Hogs were a shade higher with bacons at $9 and selects drawing $1 premium. Butchers, heavies and lights were $8.50 and extra heavies $8. Sows were $6 to $7.25.

MONTREAL PRODUCE.

Top-grade eggs continued lower on Montreal open produce markets yesterday, while potatoes and butter held steady.

Graded egg shipments in carlots or less yere quoted at 30c a dozen for A-large, 26c to 27 for A-medium, 25 for A-pullets, 23c to 25c for Grade B and 23c for C. Receipts: 1,011 cases.

Butter was quoted at 26¾c per pound for carlots or less of No. 1, while lots to retailers were 27½ to 28c for solids and 28c to 28½c for prints. Receipts: 560 boxes.

Cheese was quoted at 13c to 13¼c for Ontarios, while Quebecs were unquoted. Receipts: Nil.

Potatoes—P.E.I. Mountains, 90's, $1.80 to $1.85; N.B. Mountains, 80's, $1.40 to 1.45; Quebec Mountains, $1.30 to $1.35.

WINNIPEG GRAIN.

WINNIPEG, Jan. 5.— Irregularity marked the first session of the New Year on the Winnipeg Grain Exchange yesterday, coincident with a lack of foreign demand for Canada's wheat. Futures prices closed mixed, ⅛c lower to ⅜c higher, as a last-minute buying flurry resulted in a recovery from 1c declines.

For most of the quiet session, during which only small export sales of wheat were reported, values held at fractionally lower price levels after relinquishing an opening gain.

Exporters reported little wheat had been offered for sale during the extended week-end, when the exchange last closed from Thursday until yesterday, and the movement consequently had been small.

Late setbacks at Liverpool affected local futures adversely. Prices there were ⅛d lower at the close, after starting out with ⅞d advances.

Until the final recovery movement got under way, operations had been featureless, with light profit-taking proving too much for the limited support in evidence to absorb.

Coarse grains prices fluctuated erratically. Rye, a feature, closed on the upside after slipping sharply at one period.

Futures:

Wheat—	Open	High	Low	Close	Prev Close
May	129⅞	129⅞	128⅛	129⅛	129
July	125⅝	125½	124⅛	125	124⅝
Oats—					
May	52⅝	53⅝	52⅝	53½	52⅛
July	51⅛	51⅞	50⅝	51⅞	50½

ONTARIO GRAIN.

Approximate prices track shipping point:

Wheat $1.18 to $1.20, oats 52c to 54c, barley 72c to 75c, corn 70c to 71c(rye $1.00 to $1.94, buckwheat 75c to 80c, malting barley 99c to $1.03, milling oats 54c to 55c.

TORONTO CHEESE

TORONTO, Jan. 5 — (C.P.). — Wholesale prices on the Toronto Cheese Market were unchanged today, with dealers buying large, colored, paraffined and government grades at 13½ to 13¾ cents.

Wholesalers offered cheese to retailers at the following prices: New—Large, 14½c; twins, 14¾c; triplets, 15c. Old—Large, 19c; twins, 19¼c; triplets, 19½c. Medium, 18c; twins, 18¼c; triplets, 18½c.

TORONTO POULTRY

TORONTO, Jan. 5 — (C.P.). — Wholesale prices on poultry were reported unchanged to-day

FRUITS AND VEGETABLES

TORONTO, Jan. 5 — (C.P.). — Wholesale prices on fruit and vegetables supplied at Toronto by White and Co. were unchanged today.

TORONTO PRODUCE

TORONTO, Jan. 5 — (C.P.). — Wholesale prices (United Farmers' Co-operative Co.) for Toronto delivery to-day were:

Eggs—Grade A-large, dozen, 26c; Grade A-medium, 24c; pullets, 22c; Grade B, 21c; Grade C, 20. Churning Cream—No. 1, lb., 26c; No. 2, lb. 24c. Butter—No. 1 solids, lb. 25¾c; No. 2 solids, 25¼c. Potatoes, bag, $1.35; New Brunswick, $1.75; P.E.I. $1.90. Mill feed—Bran, 34; shorts, 36; middlings, 39.

TORONTO LIVESTOCK

TORONTO, Jan. 5 — (C.P.). — Buying was strong in to-day's active Livestock Market. Lambs were unchanged to 25 cents higher. Calves and sheep sold at steady prices. The hog market was unsettled by early afternoon. Cattle holdover from Monday was 200 head.

Receipts reported by the Dominion Livestock Market were: Cattle, 1,830; calves, 400; hogs, 1,380; sheep and lambs, 920.

Hog Quotations In Peterborough

TUESDAY, JAN. 5

Canada Packers quote:

Hogs — F.o.b. $8.00; rail grades, $10.75.

Sows, 3c off bacon prices.

Special, 2c per pound premium.

Cream—No. 1 (on truck) 26c; No. 1, delivered, 27c.

Dealers quote:

Fall wheat, $1.15; oats, 45-55c; malting barley, 80-90c; feed barley, 70c; rye, 90c; buckwheat, 75c.

Butcher cattle sold generally between $5 and $5.60, with occasional tops at $5.75. Choice weighty steers brought $6.25 to $6.60. A few common steers were as low as $4.75. Cows were firm at $2.75 to $4, with canners and cutters from $2 to $2.50.

Good bulls went from $3.50 to $4 and bolognas at $3.25. Choice fed calves traded from $7.25 to $7.50; tops reaching $8. Medium fed calves sold down to $5.50.

Choice veal calves ranged from $10.50 to $11.50, with common lights selling downward to $6. Good heavy calves went between $6 and $7.

Indications pointed to a close near prevouis levels on the hog division. Previous close for off truck bacons was $8.35 to $8.50.

Some Ontario lambs were priced at $9.25 to $9.50 for good ewes and wethers. Other grades ranged from $7 to $8.50. Higher prices were asked for Westerns, but no sales were recorded. Sheep traded from $2 to $4.50 a cwt.

HOG PRICES

TORONTO, Jan. 5 — (C.P.). — Bacon hog prices declined at Peterborough and Kitchener to-day but other points reported steady markets. Dressed weights eased 20 cents at the Western Ontario city and both grades were off 15 cents at Peterborough.

Dressed-weights: Kitchener $10.80; London, $11; Hull, $11.65; Peterborough, $10.75; Stratford, $11; Chatham, $10.90; Barrie, $10.85.

MONTREAL POULTRY

MONTREAL, Jan. 5—(C.P.). — Poultry prices per pound: Grade "A" milkfed chickens, six pounds up, 22c; "B" 20c. Grade "A" selects, six pounds up, "A", 20c; "B", 18c; "C", 16c. Fowls, five pounds up, "A", 18c; "B", 16c.

Grade "A" turkeys, select weights, 22 to 23½c.

(Poultry prices nominal).

LIVESTOCK MEET DATES ANNOUNCED

Sessions Open In Toronto For Four Days Starting Feb. 1 With Swine Breeders

TORONTO, Jan. 5 — (C.P.). — Dates for annual meetings in Toronto of Canadian and Ontario Livestock Associations was announced to-day by L. E. O'Neill of the Livestock Branch, Ontario Department of Agriculture.

Ontario Swine Breeders' Association will hold their annual meeting Monday, February 1, and the Canadian Swine Breeders' Association the following day.

Ontario Large Yorkshire Club, Ontario Berkshire Club, Ontario Tamworth Club, and Dual Purpose Shorthorn Clubs will also hold meeting Monday, February 1.

Tuesday, February 2, the following meetings will be held: Canadian Jersey Cattle Club, Canadian Shorthorn Association, Canadian Hackney Horse Association, Canadian Pony Association, and the Canadian Aberdeen-Angus Breeders' Association.

Meetings scheduled for Wednesday, February 3, are: Holstein-Friesian Association of Canada, Canadian National Poultry Record Association, Canadian Standard Bred Horse Society, Ontario Hereford Breeders' Association, Ontario Sheep Breeders' Association, Ontario Clydesdale Club, Canadian Thoroughbred Horse Society and Canadian Sheep Breeders' Association.

On February 4 the Canadian Shire Horse Association, Clydesdale Horse Association of Canada, Ontario Percheron Club and Ontario Horse Breeders' Association will meet, and Friday, February 5, the Ontario Cattle Breeders' Association will meet.

HOLLAND WEAKENS USES NAZI TUNES

Resent German Action But Uses Strategy To Keep Peace Over Royal Wedding

THE HAGUE, Jan. 5.—(AP).—Harrassed Dutch officials changed their "strike up the band" orders to-day to include a few strains of Nazo Germany's anthems—a move intended to iron out one of the three rough spots in Royal wedding plans.

At to-night's gala festival attendant upon the Thursday wedding of Crown Princess Juliana and Prince Bernhard of Lippebiesterfeld, bespectacled German nobleman, the military band will play:

1. The Dutch National hymn. (Wilhelmus Van Nassouwe Ben Ick Van Dietschen Bloet).
2. God Save the King.
3. Deutschland Uber Alles.
4. Just two verses of "Das Horst Wessel Lied," the Nazi marching song.

In this way the Dutch government hoped to soothe German feeling without endangering its own prestige or giving the impression it had yielded to German demands.

Angered With Germany.

Resentment smouldered against Germany for Nazi protests against Dutch failure to display German national flags and play the German national anthem at pre-nuptial festivities.

Influenza threatened to cut into the ranks of important guests when Crown Princess Juliana and German Prince Bernhard Zu Lippe-Biesterfeld are married Thursday.

Proud Dutchmen were irked by the manner of handling their nationally-subscribed wedding gift.

A sharp note to Germany yesterday—sent to prevent the "family marriage" from developing International complications—was regarded by informed sources as the most drastic step taken by Holland in many years.

Alleged delay by Germany to supply passports to relatives of the bridegroom was viewed as an unfriendly gesture toward Queen Wilhelmina and informed quarters declared any further steps that might embarrass the wedding program would be dealt with severely. Princess Sieglinde Zu Lippe, one of the bridesmaids who postponed her departure from Germany when her passport was held up, was taken sick with influenza, but it was believed she would be well enough to attend the wedding.

Bernhard's mother still was ill and there was doubt whether she could witness her son's marriage to the heiress of the Netherlands throne.

200 Troops Ill.

Two hundred soldiers in The Hague garrison were reported down with influenza and many others in the capital were said to be afflicted with mild attacks.

The man in the street groused a good deal about the wedding present business but there seemed to be little he could do about it. He had his heart set on giving the future queen and her prince consort a yacht large enough to take them to the Dutch East Indies.

Instead, only part of the fund will be spent to buy a yacht and the rest to remodel and refurnish Castle Sveslydijk, parliament's gift.

Dutchmen expressed belief Wilhelmina herself was responsible for the changed plans. If the nation had not paid for the furniture, they reasoned, the Queen would have had to.

The Queen was reported to have informed the gift committee a bigger yacht meant bigger upkeep and what would the young couple use for money.

The yacht, according to present plans, will be about 100 feet long—scarcely large enough for an ocean voyage and almost too large for coastal waters.

How much had been subscribed for the gift was kept secret.

MARY MALCOLM WEDS

LONDON, Jan. 5—(A.P.).—Mary Malcolm, granddaughter of the famous actress, Lily Langtry, was married to-day to Sir Basil Bartlett, actor and newspaperman.

She is the daughter of Sir Ian Malcolm. The Archbishop of Canterbury, head of the Church of England, performed the ceremony.

Australia Has Three Live Teddy Bears

"Cute" is a trite but altogether fitting word for this picture, showing a koala bear, native Australia "teddy bear," giving Junior a pick-a-back ride. The Australian government made a gift of a koala to the Hon. R. B. Bennett, former prime minister of Canada, upon his recent visit. Though many of the tiny bears abounded in Australia years ago, the government has been forced, lately, to prohibit their exportation in an effort to prevent their becoming extinct.

Municipal Elections

TOWN OF PORT HOPE.—Mayor George Bennett, accl.; J. N. Greenaway defeated H. J. Bird for reeve by a majority of 49; ex-Mayor Walter J. Crowhirst defeated George E. Caldwell for deputy reeve by a majority of 238. Council, first six elected: S. R. S. Ryan, H. D. Stratton, J. C. McLellan, S. Gifford, F. F. Riend, W. R. Jex, W. H. Burley, H. M. Vanalstine, Paul Haggis. School Trustees—Ward 2, Dr. R. McDerment defeated H. Vaneverdingen by majority of 240; Ward 3, J. R. Whetstone defeated R. U. Hayden by majority of 24; Ward 1, C. V. Brown, accl. In vote for Daylight Saving, the measure was carried by majority of 505. Water Commissioner George W. Garnett, accl. Hydro Commissioner, H. B. Rosevear, accl.

HOPE TOWNSHIP. — Cecil G. Mercer was elected Reeve for the seventh consecutive term, defeating S. J. Gray and W. T. Lightle by a wide margin. In a closely-fought contest for Deputy Reeve, W. R. Prouse defeated A. J. Runnals by majority of 26. Council, first three elected: Bickel, 722; H. Woodley, 481; W. Lord, 462; W. O'Hara, 398; Jones, 220; Caldwell, 193; Henry, 77.

EAST WHITBY.—James A. McKenzie defeated Henry Hazell by 75 votes for Deputy Reeve of East Whitby township. James McKenzie, who was Deputy Reeve last year polled 579 votes, and Henry Hazell polled 504.

NEWCASTLE VILLAGE. — C. R. Carveth was elected by acclamation as Reeve for Newcastle. For Council: E. A. Walton, Chris. Law and E. C. Orr elected by acclamation. Failure of a sufficient number qualifying for council makes necessary a nomination meeting for the fourth councillor Friday.

CLARKE TOWNSHIP elected Bert Reed as Reeve by acclamation. W. J. Patton defeated A. Ham for Deputy Reeve, and Council elected include William Lang, Fred Lovekin and Hartwell Lowery.

DARLINGTON TOWNSHIP elected A. L. Pascoe, Reeve; C. M. Carruthers, Deputy Reeve, and A. L. Annis, Tom Stevenson and W. R. Pickell as Councillors.

HAMILTON TOWNSHIP—Reeve, H. Bisbin; Deputy Reeve, C. Burrison; Council, W. Cole, J. Minifee, M. Greer.

CRAMAHE TOWNSHIP.—Reeve, L. Campbell; Deputy Reeve, J. Honey; Council, A. Chapman, R. Darling, H. Surrett.

Sport Spice

By EDDIE BRIETZ

NEW YORK, Jan. 5 (A.P.).—Jack Dempsey's Florida spot is going over in a big way....Max Schmeling's exhibition tour opens in Philadelphia the first week in March and will take in 16 Southern cities.... They say Travis Jackson can't make up his mind whether to manage Jersey City or go to Brooklyn as first lieutenant to Burleigh Grimes ....Eddie Borden's boxing magazine "Bang," folds after this week's issue.

They are toughening up the Oakland Hills golf course for this year's United States open....When Prof. Herb Shave, the demon groundskeeper, gets through with it the layout will measure 7,007 yards as compared with the present 6,880.... Shave says the rough will not be over six inches for the open and the traps normal....He thinks 288 will win the title—last time the event was played at Oakland Hills, in 1924, Cyril Walker won with 297.... Ellsworth Vines gets our vote to trim Fred Perry in the Garden to-morrow night....Freddie Lindstrom, who quit the Dodgers last season, has decided to give baseball one more fling.

Al Schacht estimates he has done his baseball clowning act before 40,000,000 fans....Phil Weintraub, the former Giant, is honeymooning in Miami....Casey Stengel is taking life easy in Glendale, Cal.....If you think opera stars are temperamental you ought to hear Col. John Reed Kilpatrick, president of Madison Square Garden, talk about fighters and fight managers....They're tops, he says.

John Henry Lewis is growing so fast he may have to give up his light heavyweight title....Ho, hum, here's anoter bowl game: Evey New Year's Day up in Devil's Lake, N.D., they put up what is known as the "Wash Bowl" hockey game.... There are eight Moores playing ball in the National Ball League, just one shy of a complete team....Tony Canzoneri may start his comeback against Jimmy Walsh, crack British lightweight, in London in March.... During the summer months Gilbert Brack is just another ball player in the American Association....But in the winter he bosses major and minor leaguers alike in his capacity as chief shipping clerk for a big Louisville bat factory.

JURY TRIAL IS ELECTED

(Continued from Page 1)

cused said he had no clothes or money, and that all the members of his family were unemployed and none of them was in receipt of relief or assistance of any kind.

Consenting to committal of McClennan on this evidence, Mr. Gordon commented on the circumstances in which the family had found themselves as "a poor state of affairs."

Testifying at the preliminary hearing of the charge against Druce, Constable John Thompson said in answer to a telephone call at 10.42 p.m. on November 28 he rushed to Carson's Grocery, at Benson and Aberdeen avenues, and there found Mr. Carson lying on the floor behind his meat counter. He was bleeding freely from a wound in the left upper arm and chest. The occupants of the apartment over the store, and a small boy were present when the officer arrived.

Constable Thomoscn related that first aid was administered to the wounded storekeeper, after which he was removed by ambulance to hospital.

At 2.30 a.m. on November 29 the officer saw Druce at his house on Victoria avenue. Detective-Sergeant William Meagher and Constable J. Wheeler went into the house and brought Druce out the front door. He was then driven to the police station by Constable William Piercy having been arrested in connection with the hold-up of Carson's store.

The brief proceedings were witnessed by a crowded courtroom. Mr. Carson, who was discharged from Nicholls Hospital over the week-end, was not present. It is learned he is still in a weakened condition and that his arm is in a cast.

CURLING

By HERB MARTIN

With all the games going by ten minutes to eight and only two "subs" being used all evening, the 1937 schedule got off to one grand start.

It is true the ice has been better but we heard no complaints.

Ice No. 1.—Downey vs. Green. The Green brothers' lead on the first few ends proved to be a little too much of a handicap to overcome.

Ice No. 2.—Braund vs. Clagg. Too one-sided for comment.

Ice No. 3.—Best vs. Adams. Best's big four on the second end did it. A good game, with the odd break thrown in here and there.

Ice No. 5—Matthews vs. Giroux. A bang-up game—tied three times and was won on the last end.

Ice No. 6.—Gates vs. Cruthers. A little family affair among some of the C.G.E. boys. Purely personal, we believe.

Ice No. 7.—Metcalfe vs. McArthur. Elmer's last stone did it; he grabbed off a three on the last end to win by one shot.

Ice No. 8.—Played a wonderful game; full of pep, advice and a lot of talk—and all free.

Our ladies did well in Toronto yesterday by defeating Mrs. Agor, Toronto Granites, by 10-9. They go into the next round to-day and are drawn against Mrs. C. Brown, Hamilton Thistles Club.

The Neill Trophy has been changed from Tuesday, January 12, to Thursday, January 14; and all games scheduled for Thursday, January 14 will be played on Tuesday, January 12. Players kindly note the change.

We uncovered this one yesterday: "What is a curler?"

"A curler is a good fellow who gets trimmed four times in one week and still thinks that he is a curler."

We subscribe "Amen" to that one.

BRADMAN MAKES DOUBLE CENTURY

Aussies Are Leading By 624 Runs In Third Cricket Test

MELBOURNE, Australia, Jan. 5.—(CP Cable).—A sparkling double-century by Don Bradman, Australian skipper, and a great innings by J. H. Fingleton, New South Wales star, put Australia 624 runs ahead of England at the end of the fourth day's play in the third cricket Test match and four wickets have yet to fall.

Bradman, 248 not out, and Fingleton, 136, defied England's bowlers throughout the day, carrying the score from 194 for five wickets to 500 for six. The Aussies made 200 for nine, declared, in their first innings, England replying with 76 for nine, declared.

The Antipodean captain was at the wickets more than six hours, hitting 22 fours, but Fingleton was much slower, and obtained only six fours.

The length of the partnership established a new Test record. The pair were associated six hours, four minutes, or 41 minutes longer than Jack Hobbs and Wilfred Rhodes, famous English batsmen, in a match on the same ground in the 1911-12 season.

The score card:

Australia—First Innings—200 for Nine Wickets, Declared.

England—First Innings—76 for Nine Wickets, Declared.

Australia—Second Innings.

W. J. O'Reilly, c and b Voce	0
L. Fleetwood-Smith, c Verity b Voce	0
F. Ward, c Hardstaff b Verity	18
K. E. Rigg, lbw. b Sims	47
W. A. Brown, c Barnett b Voce	20
J. H. Fingleton, c Ames b Sims	136
D. G. Bradman, not out	248
S. J. McCabe, not out	14
Extras	17
Total (for six wickets)	500

FIRE DESTROYS SMITH RESIDENCE

With Family Absent Home Of Gordon Northey Is Prey To Flames

YOUNG'S POINT, Jan. 5. — On Friday night, January 1, the home and contents of Gordon Northey, on the 14th Concession of Smith, were totally destroyed by fire.

The family had been away for the evening and returned to find the house a blazing inferno. It is thought the overheated stove pipes caused the fire.

CROCODILE ENVOY

Girl in Africa Hopes Gift Will Stir U.S. to Allow Her Return

NEW YORK, Jan. 5—(C.P.).—Miss Eva Wey, who claims to be a former San Francisco resident and a United States citizen, wants to come back from the Sandspit village of Beira, Portuguese East Africa, where she has lived 21 years.

So she sent a five-foot crocodile, Jock, to the new Staten Island Zoo in the hope of interesting the State Department in her case.

The radio operator of the S.S. City of New York, who chaperoned Jock across the Atlantic, said Miss Wey's passport and other identification papers were destroyed by a fire in 1920.

A new company plans to produce 3,000 tons of crude rubber in Bolivia and ship it to an American concern.

PEACE OF WORLD BRITAIN'S GOAL AT ALL SEASONS

John Bull Through 1936 Never Relaxed Effort To Curb War

FACED CRISIS AT HOME

By GEORGE HAMBLETON
Canadian Press Staff Writer

LONDON, Jan. 5 (CP)—Steadily, patiently, Britain through 1936 sought to bind together the slender threads of peace.

Even through the crisis preceding the abdication of King Edward, with the thoughts of the Empire turned to Fort Belvedere and Westminster, Britain pressed her effort toward peace in Spain. With the co-operation of France and the backing of the League Council the world's policeman sought peaceful mediation to end the civil war beyond the Pyrenees.

Throughout the year, whether amid the clamorous voice of Geneva or in the silent circles of old-fashioned diplomacy, the object has been peace by conciliation, settlement by negotiation. The year ended with sanguinary conflict still rending Spain, with rumors of impending wars cutting across international boundaries of Europe.

The year began with the League of Nations lined against Italy. It closed with the extremes of Fascism and Communism measuring their strength.

As between great nations, peace has been preserved. But it has been a peace perilously trembling at times near the brink of war. Behind their frontiers of steel, nations have piled up armaments on armaments. Shock tactics prevail.

League sanctions failed to stop Italian aggression in Abyssinia, thus imperilling the whole basis of collective security. Germany marched troops into the Rhineland. By unilateral action she wiped out the waterway clauses of the Treaty of Versailles.

Great Britain and France, the two great remaining democracies of Europe, hold the middle path of democracy.

Sought Solution

British efforts for peace date back to days before the crises of 1936. Before she began to rearm, Britain made strenuous efforts to obtain arms limitation by international agreement. The treaty of Washington and the first treaty of London checked naval expansion. In the world disarmament conference she submitted a scheme which would have halted the threatened race in armaments. The scheme failed. The disarmament conference broke down. Germany left both the conference and the League.

Again, in the early days of the dispute between Italy and Abyssinia, Britain, both in the League and parallel with the League, sought to find a peaceful solution before Italian troops crossed the Abyssinian frontier on their triumphant march to Addis Ababa. When conciliation failed Britain led the League movement for sanctions against Italy.

British public opinion desires peace whole-heartedly. Whether advocating the League system of collective security or urging "splendid isolation" the objective is the same; the preservation of peace. The average man supports the great British scheme of rearmament, not because he thinks in terms of war but because, in a world bristling with bayonets, he wants to feel secure. He supports non-intervention in Spain because he does not want to be embroiled again in continental wars.

Yet, more and more, difficulties encumber the path of peace. Across the neutral belt of Poland, Germany and Russia fulminate invectives. Spain is the battleground not merely of Spanish loyalist and Spanish insurgent but of Fascist and Communist. Into this carnage, Britain has no desire to be drawn. Her objective is international co-operation throughout the world—co-operation in which all states can participate.

For what, then, would Britain be prepared, if need be, to fight? Foreign Secretary Anthony Eden has defined British obligations. The arms of Britain might, and would, be used if occasion arose—

1. In her own defence and in defence of the territories of the British Commonwealth of Nations.

2. In defence of France and Belgium against unprovoked aggression, in accordance with existing obligations. (These obligations are reciprocal. They were entered into when Germany sent military forces into the demilitarized zone in defiance of the Treaty of Locarno.)

3. If a new Western Locarno is reached—in defence of Germany if she were the victim of unprovoked aggression by any of the other signatories.

4. In defence of Iraq and Egypt in accordance with treaty obligations.

Britain might also, if she thought proper, under the League Covenant, use her armaments to help a victim of aggression. But British arms, Mr. Eden adds, would never be used in a war of aggression or for a purpose inconsistent with the League Covenant or the Kellogg Pact.

Your Greatest Asset

Is your earning power. Insure against its loss by accident and sickness.

Consult Us To-day
To-morrow May Be Too Late

Davis-Thompson
COMPANY
Insurance and General Agency
Real Estate
433 George Street 'Phone 40

Troublesome Night Coughs Hard on the System

It is the cough that sticks, the cough that is hard to get rid of; the cough, accompanied by a tickling in the throat, that causes the nerve and throat wracking trouble that keeps you awake at night.

Dr. Wood's Norway Pine Syrup relieves this coughing condition by soothing the irritated parts loosening the phlegm, and strengthening the bronchial organs. When this is done there is no more lying awake at night with the system wracking, irritating cough.

Get a bottle from your druggist. It will help you

GRIFFITH LEADING STEENBURGH BY 12

Three Polls Yet To Report In Belmont And Methuen Election

HAVELOCK, Jan. 4.—With three polls (Lasswade, Oak Lake and South Lake) yet to hear from, William E. Griffith is leading his opponent, C. F. Steenburgh, by a majority of 12 votes in the contest for reeveship in Belmont and Methuen. Leading, so far, among the councillors are Donald Plunkett, Isaac Anderson, Joseph McNeely, and Thomas Bannon; the only newcomer being Mr. McNeely.

The voting, in polls heard from, went as follows:

	—Polls—				
Reeve:	1	2	3	4	6
Griffith ..	59	74	21	74	28—256
Steenburgh	79	66	33	34	32—244
Council:					
Anderson .	70	56	33	43	25—227
Bannon ..	39	77	24	59	13—212
McFall .	30	76	26	60	17—209
McNeely .	95	57	11	46	14—223
Plunkett .	82	71	31	49	18—251
Sophie ...	38	67	28	51	19—203
Whitney .	40	22	28	40	17—147

HARVEY TOWNSHIP ELECTS COUNCIL

C. Flynn Tops Polls With Total Of 289—Two Candidates Defeated

There was no election for Reeve in Harvey Township yesterday, Reeve Wes. Shearer having been returned by acclamation, but there was a spirited fight for the Council with the following result, the first four named being elected:

C. Flynn 289, A. Irwin 238, J. Hill 221, D. Hall 200, W. Northey 183, J. Chase 153.

JOHN BENT HEADS POLL AT OMEMEE

Village Has Election For Council And Commission—Reeve Is Acclaimed

OMEMEE, Jan. 5. — Although Reeve W. Moncrief was elected by acclamation, Omemee had an election yesterday for the Council and Hydro Commission as follows:

Council — John Bent 174, Isaac Pee 135, John White 129, Fred Parker 120, Percy Race 92, George Wilson 91.

Hydro — James McGee 127, Charles Shaw 123, Samuel Mills 110.

Just rub it in NOXACORN DOES THE REST
New Low Price 35c
Sold at Payne's and Lynch's Drug Stores.

One Dead, Four Rescued As Ship Is Gutted

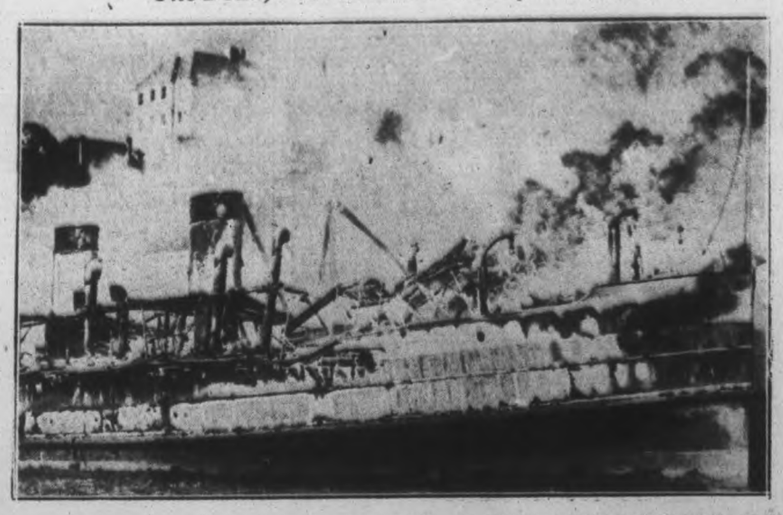

One man died as a result of this fire, which destroyed the S.S. Belludera as it lay in Sydney harbor, Australia. Four other men were rescued from the ship's blazing engine room by firemen clad in asbestos suits. The fire, which also damaged the wharf and a portion of the shipping company's storage building, spread over the ship in less than half an hour.

ROBERT BRISTOL IS MADOC REEVE

West, Wallbridge, Henderson And Barry Will Make Up Council

MADOC, Jan. 5.—Election Day in Madoc Village passed off very quietly, and little or no excitement stirred the villagers throughout the day.

Robert Bristol and William J. Hill were contestants for the reeveship, Bristol winning by 29 votes.

For Councillors.—The following were elected: George West, Campbell Wallbridge, John Henderson, Jr. and Dan Barry; Frank Dafoe being the defeated candidate.

Two New Members Millbrook Council

MILLBROOK, Jan. 5.—Municipal elections here resulted in two new members finding seats on the council. One of the newcomers, Douglas Sheppard headed the polls with 245 ballots, while the other Arthur Jeffrey was in third place with 218 votes. David Fowler polling 235 votes, and Ed. Ball 161 votes were re-elected, while J. R. Eakins and P. R. Bentley, members of the old council went under to defeat with 147 and 143 votes respectively. Results for school board (first three elected) were as follows: Dr. J. W. Wright, 231; George Ellsworth, 222; J. E. Allen, 168; G. F. Harrington, 153; W. R. Howard, 121.

Spanish Morocco is seeking markets for its iron ore piled up as a result of war conditions in Spain.

BOARD PLACES SMITH FIRST

(Continued from Page 1)

than what we offered to do when the council was considering this question of equalization."

Reeve Milby Silent

Reeve Milby of North Monaghan was eloquently silent when The Examiner called him.

"I don't think this is the time to say anything," was his comment. "The proper place should be the county council, and I guess I can wait until then."

And that statement necessarily omits Reeve Milby's private expression, pungent and laconic, of just one word.

He was asked what the other members said when the report was first examined.

"Charlie Tanner was stunned," was Mr. Milby's brief reply.

Amount of Reductions

By the simple process of subtraction the reductions in the equalized assessment for the four municipalities which have benefitted from the new valuation are:

Asphodel, $72,038 down; Galway and Cavendish, down $3,823; Ennismore, down $172,979; and Otonabee's decrease is $390,829.

Assessments Increased

In the other group of municipalities the increases are as follows: Belmont-Methuen, $68,769; Burleigh-Anstruther, $89,033; Chandos, $31,839; Norwood, $90,433; Lakefield, $198,569; Havelock, $97,370; Harvey, $43,299; North Monaghan, $240,452; Douro, $43,637; Dummer, $191,233; Smith, $248,651.

France will erect at Forcalquier in the Savoy Alps an observatory for the second largest telescope in the world.

DR. LOGAN CHOSEN AS LINDSAY MAYOR

Little Interest Shown In Contest And Vote Was Not Large

LINDSAY, Jan. 5—In the municipal election yesterday, which aroused little interest compared with the one hundred percent vote cast at the polls last year, the electors selected the members of the municipal government for the year 1937. Dr. Logan defeated his opponent, ex-mayor Pickering in the mayoralty contest by a majority over 00. In the race for the aldermanic board the following were elected: R. Butler, W. Langdon, A. T. Claxton, A. Walker, W. Thorne, Dr. Laidley, L. Jordan.

John McCrae headed the poll in a three cornered fight for the local Hydro Commission, the other successful candidate being Dr. Shier.

The citizens voted in favor of a two year term for the members of the council.

TRAINMEN KILLED

ADRIAN, Mich.—Three trainmen were killed last night in the explosion of the locomotive of a Wabash freight train west of the Adrian station.

PROGRESS BEING MADE

LONDON—A final bulletin today declared the Duchess of Kent and the infant princess born Christmas Day were making "very good progress." It was stated no decision has been made concerning the child's name.

ARNOTT IS ELECTED BELLEVILLE MAYOR

32-Year-Old Barrister Has Majority Of 1,377 Over Harry Hill

BELLEVILLE, Jan. 5—Richard D. Arnott, 32-year-old barrister, was declared elected Mayor of Belleville last night by a majority of 1,377 over Harry Hill, the present incumbent of the office. It was officially stated the majority was the largest in many years, and the total vote polled less than fifty per cent. of the electorate.

Of fourteen candidates running for Aldermen, thirteen were conceded their election with twenty-eight out of twenty-nine polls returned. Those elected are: Harold Armstrong, William Harvey, Glencoe Thompson, T. Y. Wills, Jesse Barlow, Laurie Lewis, Thomas Cushing, Harry Greenleaf, Clarence Clapp, B. F. Jennings, G. C. Baragare, Andrew Kennedy and Ernest Baldree. Isaac Stephenson was the only candidate who failed to be elected.

With only two polls to hear from, four of the five by-laws placed before the electorate received a majority. The by-law setting up a City Manager form of municipal government, was turned down. A by-law cutting down the number of the City Council; a by-law forming a Municipal Board of Education; a by-law setting up a Public Utilities Commission, and a by-law granting $1,200 to the Municipal Band, all received endorsation.

SUCCESS IS SCORED BY AMATEUR NIGHT

Campbellford A.Y.P.A. Stages Enjoyable Program At Regular Meeting

CAMPBELLFORD, Jan. 5.—The weekly meeting of the A.Y.P.A. which was held in the Parish Hall Monday night took the form of an amateur night and resulted in a very interesting and varied programme under the chairmanship of Mr. R. C. Ramsden. The following took part in the programme: Rev. T. H. Floyd, reading; Miss Rose Smelling, recitation; Mr. Roy Ramsden, guitar solo; Mr. Earl Wood, reading; Miss Vera Wood, reading. The balance of the programme was devoted to a spelling match. The business part of the meeting was presided over by the president, Miss Vera Wood.

It was decided to hold a dance in the Parish Hall on January 6 and that a tobogganing party would be held on January 11.

Some time was devoted to the discussion of the play which the Young People are presenting, and although some of the cast was chosen the date for the play has not yet been set.

FIRST CARNIVAL SCORES SUCCESS

Many Striking Costumes Worn In Ice Event At Janetville

JANETVILLE, Jan. 5.—The first carnival of the season was held in the rink on New Year's night, under the auspices of the rink committee and was a great success.

The judges—Arthur Stinson of Omemee, Wilson Heaslip, Charles Deyell, and Horace McDowell — awarded the prizes as follows:

Ladies' comic dress—Aunt Dinah, Mrs. Charles Deyell.

Men's comic dress—Aunt Eppie Hogg, R. J. Burn.

Children's fancy dress—Gypsy, Helen Deyell.

Best couple—"Mr. and Mrs." Messrs. George Howe of Kinmount and Cecil Armstrong.

Men's barrel race—Mr. Russell Deyell.

Ladies' barrel race—Miss Bernice Stinson.

Boys' race, 16 and under—Carson Howe.

Boys' race, 12 and under—Ray McGill.

Men's race—Russell Deyell.

Girls' race, under 14 — Helen Deyell.

Ladies' race—Miss Edna Jackett.

Couple race—Russell Deyell and Miss Edna Jackett.

The prize for the ladies' race was donated by Mr. Chris. Cummiskey, Fleetwood, and for the girls' fancy dress by Mr. Albert Heaslip.

Carnivals are scheduled for the last Friday night of each month throughout the winter months.

OBITUARY

MRS. DANIEL WHITE

HASTINGS, Jan. 5.—Death on Saturday morning removed one of Hastings oldest residents in Mrs. Daniel White in her eighty-third year. The late Mrs. White whose maiden name was Jessie Wilson was born in Percy township where she resided until moving to Hastings with her husband who predeceased her a number of years ago.

There is left mourn her loss two sons and three daughters, Harry at home and Merse of Percy township, Mrs. S. Ewing and Mrs. W. Pollock of Percy Township and Mrs. A. Greenley of Toronto.

The esteem in which deceased was held was shown by the large number who attended the funeral which was held on Monday afternoon. Services at the family residence were conducted by Rev. D. K. Pierrie of St. Andrew's Presbyterian church and Rev. Duncan of Warkworth. The bearers were Messrs J. F. Jones, J. A. Brown, W. Wills, L. E. Kelly, A. B. Smith and J. V. Findlay. Interment was made in Warkworth cemetery.

THEIR MONEY'S WORTH

Five Loads of Brantford Coal Found Overweight.

BRANTFORD, Ont., Jan. 5 (CP) —Buyers of coal here, it would seem, get more than their money's worth at times. According to the December weigh scales report, there was not a single load found to be under weight. And five loads were over weight from 10 to 30 pounds.

Japan has promised to help the South Manchuria Railway financially.

Old Cobourg Church Destroyed By Fire

ABOVE is view of St. Andrew's Presbyterian church at Cobourg, taken at the height of the fire which destroyed the 75-year-old edifice and caused damage estimated at $75,000, only partly covered by insurance. The fire broke out about 10 o'clock Sunday evening and within an hour and a half the building was a total loss.

Board On Equalized Assessment In Peterborough County Submits Its Report—Comparisons Are Made

	Recom. by Commit.	1935 Valuators Rept.	Report of Judges Old Assmt.	Report of Judges Board	1908 Assmt.	1914 Assmt
Asphodel	$1,088,380	$1,122,982	$1,068,339	$ 996,301	$ 905,863	$1,004,209
Belmont and Methuen	353,426	440,455	328,426	397,195	312,673	343,940
Burleigh and Anstruther	69,615	150,481	69,615	138,648	57,572	63,329
Chandos	71,757	74,644	71,757	103,596	69,630	76,593
Douro	1,054,896	1,104,907	1,024,896	1,680,333	844,431	938,874
Dummer	739,097	1,040,726	709,097	909,330	586,481	649,107
Ennismore	379,665	354,670	479,665	306,686	391,897	439,086
Galway and Cavendish	95,461	84,198	97,461	93,638	83,263	91,595
Harvey	287,226	381,547	237,226	280,525	200,917	213,009
North Monaghan	962,492	1,102,796	912,492	1,152,944	577,166	672,882
Otonabee	2,030,538	1,930,538	2,454,732	2,063,909	2,038,108	2,233,919
Smith	1,950,374	2,150,437	1,885,374	2,134,025	1,520,495	1,692,544
Lakefield	228,845	398,930	311,110	509,679	258,866	284,753
Norwood	245,283	228,975	245,283	335,716	236,141	226,758
Havelock	331,100	250,684	208,845	306,215	126,808	168,389

For the benefit of its county readers who have been following the course of the county council in arriving at a new basis of equalization of assessment for 1937, the Examiner publishes herewith the report recently prepared from Judge S. L. Smoke who with Judge L. V. O'Connor and W. F. Morrow acted as a board of valuators.

In the accompanying tabulated statement appear various other compilations of assessments for purposes of comparison. The first column at the left is the assessment recommended last Spring by the council's special committee on equalization of assessment at which, incidentally, Reeve W. A. Anderson presided as chairman.

The second column at the left is the valuation prepared by Messrs. Jones and Stokes of Hastings county in 1935 when the council of that year decided to engage independent valuators for the purpose of revaluing the county for a new equalization of assessment.

The third column as indicated is the old assessment which has been in effect for years, and on which the county tax rate was levied. Next is the substance of the report from Judge Smoke, and at the right are the equalized assessments that were adopted in 1936 and 1914.

Reference to this tabulated information will enable any ratepayer in the county to follow the movement of equalized assessment since 1908 with special interest in the new figures which were contained in the report opened by Warden Gifford and members of the county council Monday afternoon.

BLIZZARD IN KINGSTON.

KINGSTON, Ont., Jan. 5 (CP) —Light fall of snow developed into a veritable blizzard to-day. Snow falling heavily and the south-west wind made matters disagreeable. About two inches of snow had fallen to-day.

SNOWDROP OUT

BRANTFORD, Ont., Jan. 5 (CP) —Add signs of spring: N. F. Wilson reported a snowdrop in his garden ready to bloom. The police department reported the spring rush of transients was on with 10 in over the holiday.

STEAMER RELEASED.

LONDON, January 5 (C.P.) — The Russian steamship Komiles, seized by Spanish insurgents in the Straits of Gibraltar last night, has been released after being interned at Ceuta, Spanish Morocco, ship's master reported to Lloyd's to-day.

A New Year Bargain

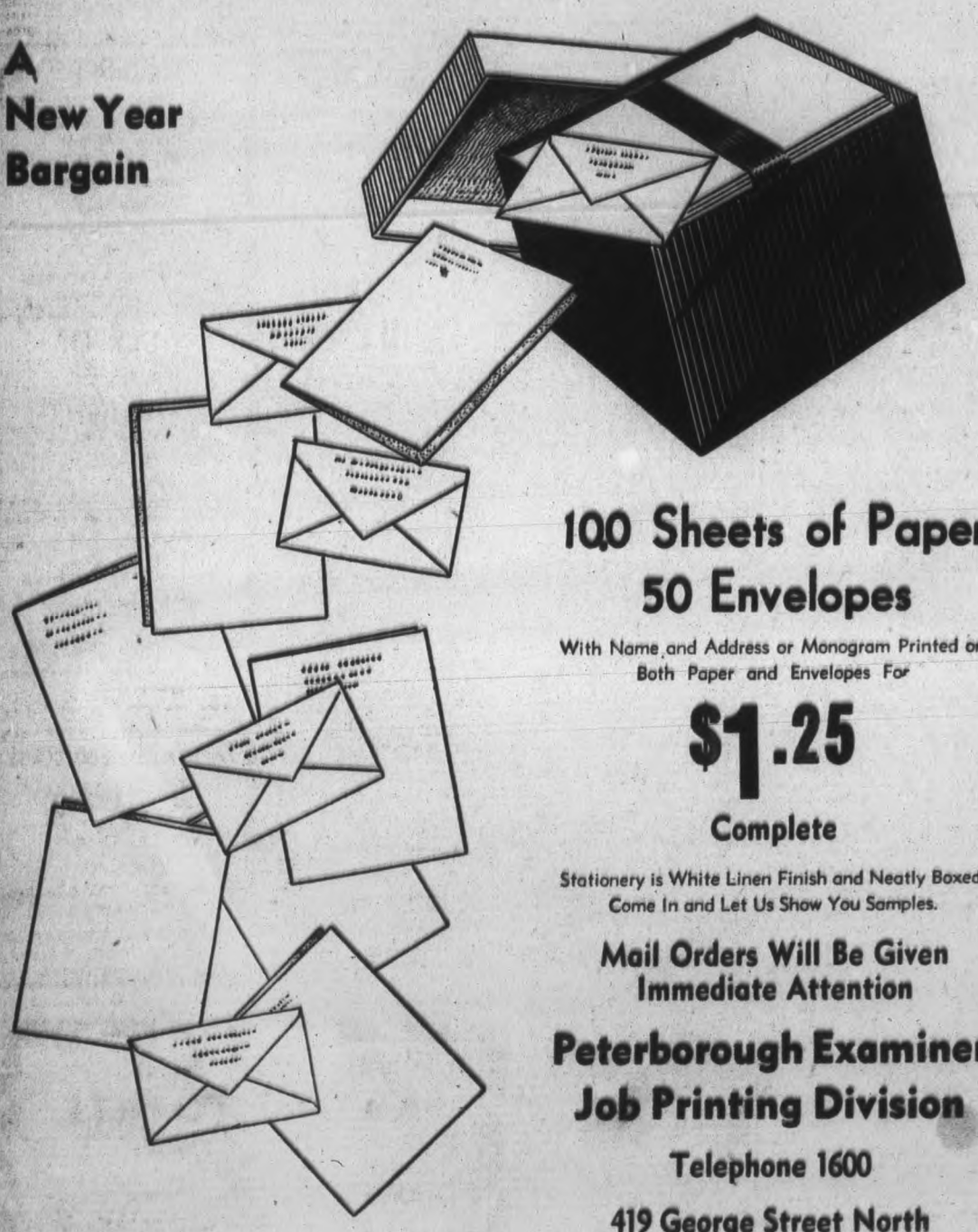

100 Sheets of Paper
50 Envelopes
With Name and Address or Monogram Printed on Both Paper and Envelopes For
$1.25
Complete
Stationery is White Linen Finish and Neatly Boxed.
Come In and Let Us Show You Samples.
Mail Orders Will Be Given Immediate Attention
Peterborough Examiner Job Printing Division
Telephone 1600
419 George Street North

$25.00 in CASH to WINNERS of Puzzle Word Contest No. 15

Any Examiner Want-Ad Buyer Can Enter—Here Are The RULES

1. The contest is open to all buyers of Examiner Want Ads. (excepting Contract Advertisers), but there is no Entry Fee.

2. Two entries are allowed for each 25 cents spent in the purchase of Examiner Classified Ads in any one week. For THE CONTEST OF THAT WEEK OR THE FOLLOWING WEEK ONLY. As selected by the purchaser.

3. Number of entries allowed any one person will be decided by the multiples of 25 cents shown on the receipt for payment for Examiner Want Ad. Thus a receipt for 50 cents is good for four entries, a receipt for $1.15 is good for eight entries, and so on.

4. PRIZES: In this contest First Prize will be $10.00 cash to be awarded to the entrant who, in one square, places the most words correctly. Second Prize, of $5.00 cash, will be awarded for the entry with fewest errors after the winning entry. Third Prize will be $3.00; Fourth Prize will be $2.00; and there will be Five Prizes of $1.00 each.

5. When there are ties, the Prize Money will be divided evenly. No entrant can win more than one prize, or share in more than one prize in any one week. No one person can win or share in more than one First Prize in any one month.

6. Entries and name and address of the contestant should be printed in block capitals. All contestants should keep copies of their entries.

7. No entry is eligible without having attached to it an official ENTRY SLIP. These may be secured only on payment of Want Ad accounts at the Classified Department of The Peterborough Examiner. Out-of-town Want Ad buyers may remit payment for Want Ads by Postal Note, Money Order, or Certified Cheque and official Entry slips may be mailed.

8. All contests will start on Saturday, and all entries for one Contest must reach The Examiner not later than 4 p.m. the following Saturday. Names of winning contestants will be announced in The Examiner as soon as judgment is completed.

9. No prize will be paid in respect to any entry based on other than a bona-fide advertisement. All Want Ads on which Entries are based will be checked.

10. Correct solution of each puzzle will be deposited under seal. The decision of the judge will be final and binding. No correspondence will be entered into.

..... CUT HERE ..... CUT HERE .....

PUZZLE NO. 15

Attach Entry slip to this Entry and send to Puzzle-Word Contest, The Examiner not later than 4 p.m., Saturday, Jan. 9. Entry slips given with receipt for payment of every Examiner Want Ad. Account.

NAME .....

ADDRESS .....

.....

Additional Blank in Classified Page from the Classified Ad. Dept. (Copyright)

..... CUT HERE ..... CUT HERE .....

CLUES...

ACROSS	DOWN
1. Crooks often take this	1. Hay is kept in this
4. Used to dress theatre stages	2. Value
7. Mob violence	3. Used in weaving
8. Grant	5. Elderly
10. Spanish boy's nickname	6. Soak
12. Everybody works but him	9. Subdued
13. Meagre	11. Speak pretentiously
15. Permit	14. Boy's familiar name
17. Indefinite article	16. Move from one place to another
18. Long stick of wood	18. You keep this in your hand
20. Concerning	19. Depart
22. Tracked	21. Time
24. Children's playground	23. Push forcibly
26. Scottish for each	25. We do this to nightmares
27. Elevated	28. Small boys' delight
29. Fragrant ointment	32. Plaything
30. Points	33. Possess
31. If we're lucky we do this	34. To expel
35. Exclamation	36. Grief
36. Plural pronoun	
37. Ripped	
38. Editors do this to stories	

The Peterborough Examiner

PETERBOROUGH, ONTARIO, CANADA, TUESDAY, JANUARY 5, 1937

Some Big Eggs: BELLEVILLE. — Lorne Brough's chickens let their cackles fairly ring with pride these days, and well they might, for nearly every egg deposited by the small brood measures about seven inches in circumference and nine inches "the long way round." Mrs. Brough recently showed two dozen of the big eggs here.

Grave Digger: ST. CHARLES, Mo.—Seventy-year-old Mrs. Lena Ermeling believed today she was the only woman officially holding the office of city grave digger. The City Council appointed Mrs. Ermeling at a salary of $75 a month, to fill out the unexpired term of her late husband, Henry Ermeling, who had been sexton at the cemetery for 20 years.

DEFEAT BY GORDON IS "NO DISGRACE" TUGGEY COMMENTS

Appreciates Expressions Of Goodwill By All Members Of Old Council

NOT DOWNHEARTED

Fred T. Tuggey, who is still an alderman until the new members of the 1937 council are sworn in next Monday, paid a tribute to his municipal associates of last year in a little statement to The Examiner this morning.

"Every member of the council has taken the trouble to telephone me or speak to me on the street and express regret that I was defeated," Mr. Tuggey said. "It was the way they said it that touched me, because I felt that it came from their hearts and that they appreciated what I tried to do as chairman of the property committee for the last three years which included looking after the incinerator, the public lavatory, collection of garbage, services that are very necessary. This kindly attitude of the council is just an example of the spirit that prevails in the administration in regard to all its affairs, and applies to Mayor Macdonald and every member with whom I have been associated as an alderman. I think the ratepayers would like to know that the men they have elected are of that stamp, real gentlemen with whom it is a pleasure to co-operate in the city's business, sincerely interested in the welfare of Peterborough and of all the ratepayers and citizens in so far as it lies within the council's power."

Mr. Tuggey said he was not downhearted by defeat. He said he had tried to do his duty and he had no regrets on that score. It was no disgrace to be defeated by a man of the experience and ability of Hon. G. N. Gordon, he remarked, and as a ratepayer he said he was confident the city's affairs would be in good hands this year.

"And I want to thank The Examiner for the way they have treated me," Mr. Tuggey added. "The Examiner has always been fair to me, and I have happy thoughts of the old council, the press and the staff at the City Hall."

CONCERT IS HELD AT MARK STREET

300 Attend Annual Christmas Concert Of Mark Street School

Members of Mark Street United Church Sunday school held their annual Christmas tree and entertainment recently. The meeting opened with the carol "Hark the Herald Angels", after which prayer was offered by the pastor the Rev. F. Rowland. Superintendent A. W. Gamble was in the chair, and the Sunday school auditorium was filled to overflowing with an estimated attendance of 300.

The pastor addressed the gathering and referred in terms of deep appreciation to the work that is being done in all departments of the Sunday school for the upbuilding of boys and girls, and young men and women.

Other items on an enjoyable program included: "Away In A Manger", Primary Department; "On the Good Ship Lollypop", Harry Hanwell, Betty Osbourne, Phyllis Curry. "Shine Out Blessed Star, Primary Department. Miss Irene Throop, vocal number. Jean Knott, recitation. Miss Marie Ferguson's class, dialogue. Jane Yateman, recitation. Miss Esaen's class, "The Janitor Man", Dorothy Larmer, recitation, "The Spirit of Christmas". Musical Band, group of young girls. Carlyle Ferguson, "Christmas Quotations". Recitations by pupils of Miss Adlam's class. Miss Jennie Butcher's class, "First Christmas Morn". Recitation, Maurice Ray, Lloyd Rowland, saxophone solo. Miss Holden's class, Pageant. Recitation, Keith Borland, Miss Howland's class, duet, "Star of the East". Dorothy Powell, piano solo. Gleaner's class, solo, Mrs. Mitchell.

Have Your Car X-Rayed With the New

King Tester

Car Trouble Diagnosed Instantly

Foley & Wilson

McDonnel at Reid. Tel. 2027

MARCONI

The Greatest Name in Radio

Model 80

$89.95

NO MONEY DOWN

$1.85 a Week

Repairs to all makes of radios

JOHNSTON'S

PHONE 2123

OPEN EVENINGS

Celebrating Golden Wedding Anniversary

Mr. and Mrs. E. G. Patterson, 463 Hunter street west, who are today celebrating quietly at their home the golden anniversary of their wedding. Fifty years ago today they were married at the home of Mrs. Patterson's parents, the late Mr. and Mrs. James Dillon, in St. Catharines. Also a native of St. Catharines, Mr. Patterson is son of the late George E. Patterson who was Canada's first manufacturer of street cars.

Mr. and Mrs. Patterson have resided in Peterborough 46 years. Mr. Patterson serving many years as work's manager of the Canadian General Electric plant here until his retirement seven years ago. Although Mrs. Patterson is just recovering from a recent illness, both have enjoyed a fair measure of health. Mr. Patterson offers as the recipe for a happy married life the advice, "Be tolerant."

The Rambling REPORTERS

WHY BRING THAT UP?

He was a Peterborough salesman with a fire extinguisher as stock in trade and she was a lady far advanced in years, but very bright withal. He, offering her the extinguisher, and declaring that it would last for fifty years, was met with the response: "What do I need a fire extinguisher for? I'll be far away from this world in another fifty years." "Madame," he replied, "you might be glad to have it with you."—C.L.M.

FROGS CAUGHT IN POND.

Fishermen have yet many weeks to wait until the new fishing season opens but it appears the bait for bass fishing is already available. Joe O'Brien of Water street and Russell Martin of Bethune street caught four little frogs swimming actively about in a pool in Jackson Park just the other day. Brought into the city in a pail of water, the frogs seemed totally unaware of the fact the time for their annual hibernation into the mud has long since passed.—C.P.R.

WOULD MEN DO THIS?

The time was last Sunday — and very slippery walking. A lady who lives just two blocks from a church of her own denomination but prefers another church of the same communion which is twelve or more blocks from her home, progressed with difficulty over icy pavements. Half way, she met another lady from the opposite part of the city who was also going to Sunday devotions at her favorite church, about ten blocks from her home, although she also lives half a block away from a building where service is carried on according to her particular persuasion. Meeting, they both declared themselves late and decided that they were very silly. But both determinedly carried on to their respective and favored, churches.—C. L.M.

A GOOD SUGGESTION.

Taking his seat at the counsel table in magistrate's court this (Tuesday) morning, the Hon. G. N. Gordon, K.C., who headed the polls on New Year's Day to return to his aldermanic seat after a lapse of some years, noted the rickety state of some of the seats and commented: "I'll have to see the city council about some new chairs." Then casting his eye on the slot machines and other exhibits that litter up the court room, he observed: "There's another matter needs attention. It looks like a rummage sale." Magistrate O. A. Langley, K.C., from the Bench offered the suggestion that in his capacity as alderman, Mr. Gordon might also see about some place being provided for the keeping of court exhibits.—H.R.

HE MEANT WELL.

Here's a case of a gallant young man who meant well but failed to do so well.

He was walking along Hunter street last evening when he spied a girl intent on stringing chains on the four wheels of a car nearby. She seemed to be doing all right but it appeared the proper thing to offer assistance.

"Can I help?" he asked.

"My hands are already dirty so I might as well do it," the girl declined gratefully. Nonetheless, the young man set to work with one of the chains.

A few minutes later, the lady finished fastening her third chain and went to see how the young man was getting along on the one chain he had attempted to mount. She found he had made such a tangle of it that it required five minutes' patient effort on her part to straighten out the twisted links and complete the fastening. Accepting her charitable thanks for his aid, the young man retired with a red face.—C.P.R.

Porpoise shoals are wrecking Firth of Forth, Scotland, fishing nets.

1.00 RADIO TUNE-UP SERVICE

Making Your Radio Work Like New Is Our Business.

Serving the radio public for 8 yrs.

JOHNSTON'S

PHONE 2123. OPEN EVENINGS.

WEEK OF PRAYER SERVICES START

Rev. Dr. George Little Is Guest Speaker Each Evening In Peterborough

The Christian Church can play an important part in shaping the destiny of the world out of the present morass of political and economic difficulties, Rev. Dr. George Little, guest speaker at the Week of Prayer services in city churches this week, declared at the first service in Murray Street Baptist Church on Monday evening. The Christian gospel of truth and brotherhood as opposed to the gospel of force is what the world is in need of to-day, he said.

Sponsored by the Peterborough Ministerial Association, the service attracted a large congregation of members well representative of the Peterborough Protestant church body. Rev. J. H. Sutcliffe, pastor of Murray Street Church, presided. Rev. Dr. C. V. McLean offered a prayer and introduced Dr. Little. Rev. J. D. Paterson, president of the Association, read the Scriptural lesson.

Dr. Little's subject was "The Church Aflame," and he spoke from the text, "I came to lend fire on the earth," Luke 12, 49. The Christian fire has been spreading for 1,900 years through missionary and evangelical work, he said. To-day the world has arrived at an epoch in which the world's destiny for years into the future is decided and the church can help, he declared.

BLISS IS HANGED PORT ARTHUR JAIL

Pays For Crime He Readily Admitted—Murdering Young Telephone Operator

PORT ARTHUR, Ont., Jan. 5.—(CP).—Gordon Bliss, 27, convicted murderer of Mildred Johnson, 18-year-old telephone operator, last March 26, was hanged in Port Arthur jail early to-day.

Announcement that sentence of death, passed upon Bliss by Mr. Justice Nicol Jeffrey at the trial of the Fort William youth last October, had been carried out was made by Sheriff H. Thompson who said: "No untoward incident" had occurred.

Miss Johnson was found strangled in the home of Bliss after the two attended a dance. A necktie belonging to Bliss was twisted about the girl's neck.

After death of the girl, Bliss called police and, according to evidence at the inquest, told them "I did it." At his trial, Bliss pleaded guilty, believed an unusual circumstance at a murder trial, in a British country.

Arraigned in court, Bliss, after his guilty plea, was asked by Mr. Justice Jeffrey:

"Do you understand what you are pleading guilty to?"

The answer was in the affirmative and the Justice said:

"Do you realize there is only one result to your plea of guilty?"

Bliss again replied "yes," and the presiding Judge then said:

"It is not often an accused pleads guilty to such a charge. A plea of guilty is not always accepted if there is doubt remaining in the mnid of the court that the accused does not understand the nature of the plea. The accused at all times has admitted his guilt.

"Under the circumstances, I cannot refuse to accept the plea, reluctant as I am to do so."

The Justice then passed sentence of death upon Bliss. The entire court proceedings took less than a half-hour.

WANTED IN PETERBOROUGH.

TORONTO, Jan. 5.—(CP).—Following investigation at police headquarters after he had been arrested on a warrant from Gravenhurst on charges of theft of clothing and forging a cheque for $5, Angus McDonald, 60, of Toronto, was alleged by police to be the same man for whom Peterborough police had a 10-year-old warrant on a charge of obtaining $35 by a forged cheque.

Additional charges were laid. One from Fort Erie in 1935, for alleged fraud, and a 1936 Toronto charge for allegedly forging a cheque for $3.

SHIP RATES JUMP

LONDON, Jan. 5 (CP)—War risk insurance rate for shipping in Spanish waters were doubled today. British vessels were being charged one per cent, compared to one-half per cent a week ago. Risks on Spanish vessels with Spanish crews were quoted at five per cent.

COUNTY COUNCIL HAS FOUR CHANGES IN ITS PERSONNEL

Two Veteran Reeves of Several Years Ago Are Again Members Of Council

TWO NEW FACES

Although returns from remote ratepayers in Belmont-Methuen were incomplete this afternoon, it was learned that William E. Griffith this afternoon was leading Chris Steenburg by 22 votes with two polls to hear from.

The election of Mr. Griffith was virtually conceded, as it was expected that he would probably make slight gains at both the final polls.

The report from Belmont completed the roster of the 1937 Peterborough County Council which will present four changes of personnel when Miss Jennie Batten calls for nominations for Warden on Tuesday, January 19.

J. R. Thompson will be in Robert Tedford's Norwood seat, Mr. Tedford having retired; Allan Caldwell will be back once more after a lapse of years in the Chandos chair, which was occupied last year by Fred Bullied; John McColl is the new Reeve of Asphodel, succeeding Sam Buck, who withdrew from municipal affairs at the turn of the year, and William E. Griffith is no stranger in the County Council Chamber, where he once presided as Warden.

The members of the 1937 Council are as follows:

Smith — Reeve George Mullen, Deputy-Reeve Fred Armstrong.

Otonabee—Reeve W. A. Anderson, Deputy-Reeve Harry Reid.

Douro — Reeve Frank Leahy.

North Monaghan — Reeve James Milby, Deputy-Reeve M. H. Johnston.

Asphodel—Reeve John McColl.

Dummer—Reeve E. N. McDonald.

Ennismore—Reeve James Gifford.

Lakefield—Reeve Charles S. Tanner.

Norwood—Reeve J. R. Thompson.

Galway-Cavendish — Reeve John Clark.

Burleigh-Anstruther — Reeve Roy Brown.

Harvey — Reeve Wallace Shearer.

Havelock—Reeve Ernest Seeney.

Chandos—Reeve Allan Caldwell.

Belmont-Methuen — Reeve W. E. Griffith.

CONCEDE ELECTION TO WM. GRIFFITH

Two Polls Yet To Hear From Ex-Reeve Has Lead Of 21 Votes

HAVELOCK, Jan. 5.—(Special.)—With two polls (Lasswade and Oak Lake), to hear from, the reeveship was conceded to William E. Griffith by C. F. Steenburgh in the Belmont-Methuen Township municipal elections this afternoon. At that time Mr. Griffith had a majority over the reeve of the 1936 council of 21, and his lead was expected to be further increased with final returns from the two outstanding polls. Latest returns for council gave the following standing for councillors: Anderson, 229; Bannon, 221; McFall, 220; McNeely, 233; Plunkett, 254; Sopha, 207; Whitney, 147.

AIRMAN WINNER IN MERCY FLIGHT

Battles Gale To Bring Sick Woman From Moose River To Cochrane

COCHRANE, Ont., Jan. 5 (CP).—An airplane swiftly brought a sick woman from her home on James Bay to undergo an operation at a hospital here. Pilot Harold Smith of Cochrane fought a winter storm yesterday to fly Mrs. Gilbert Thompson from Moose River so that Dr. R. Lemoey could operate on her at Lady Minto Hospital.

On receipt of word Mrs. Thompson, wife of the Anglican missionary at the James Bay settlement was seriously ill, Pilot Smith took off in a plane owned by the A. E. Wicks Co. of Cochrane. He reached Moosonee, across the Moose River from Moose Factory, in two hours, and the sick woman was carried to the plane. Dr. W. L. Tyrer, her physician, and her husband accompanied her.

On the 150-mile return flight to this northern centre the plane battled a fierce storm 40 miles out of Cochrane, but Pilot Smith won through and the woman was soon under expert medical care in the local hospital.

POULTRY SHOW OPENS IN CITY

Over 500 Entries And Every Class Well Filled At Annual Show

With over 500 entries and every class filled the twenty-eighth annual exhibition of Peterborough Poultry Association opened in the Market Hall here this (Tuesday) afternoon for a three-day run.

Fred Retson, president of the association, who has H. VanAllen as his right-hand man in the absence of Superintendent George Paxman, veteran poultryman, absent on a trip to the United States, described the entries as being "well up to average."

M. C. Wallace of Iroquois, who is again here in the capacity of judge, believed the general standard of the show to be high, and said the local poultry men were to be congratulated on their ability to stage such a large exhibition annually. He said Peterborough Poultry Show is classed along with the larger annual poultry shows in the province.

R. M. Brown is the largest individual exhibitor having a total of 180 entries represented in the various classes. H. T. Lush, one of the local exhibitors, who is well-known at other similar shows throughout the province, runs a close second, while other large exhibitors are H. VanAllen and Douglas Laver, Warkworth.

MAIN STREET TOPICS

Jabs and Jottings as Picked Up By an Examiner Reporter.

MALE VOICE CHOIR.

The Peterborough Male Voice Choir will hold its weekly practice to-night at the Y.M.C.A. A full attendance of members is expected.

ATTEND FUNERAL.

A number of members of the Peterborough Rotary Club attended the funeral this afternoon of A. J. Mathews of the Empress Hotel staff.

ONE FIRE ALARM

One call engaged the attention of the Fire Department over night. A trip was made to the home of Mrs. Thomas, 508 College street, where a chimney fire was checked.

POULTRY SHOW OPENS.

Sounds suggestive of a barnyard symphony coming from the Market building this morning conveyed the news to the world that the annual Peterborough Poultry Show gets under way to-day. The show will run three days.

SERVED ROYALTY.

The late "Dad" Mathews, genial spirit so well known to hundreds of diners at the Empress Hotel was in his youth as a soldier in India batman to the Duke of Clarence, whose succession to the Crown was elder brother of King George V.

ATTEMPTED BREAK-IN.

A large plate glass window at the rear of the Schneider jewelry store on George street was smashed during the night by some person or persons who made an unsuccessful attempt to break into the premises. City police are investigating.

AT THE EMPRESS.

Among the guests registered at the Empress Hotel are E. Straw of the Excello Aircraft Company of Detroit, Mich., E. A. Eberle of Toronto, representing the New York Central system, Chas. B. Corey of the Quaker Oats Company, Chicago, and Dr. T. H. Hasard, of Toronto, formerly a resident of Peterborough.

ACCOMPANY TEAM.

Icy roads Monday night failed to prevent a number of Tweed supporters from accompanying the junior hockey team of that village to Peterborough. The visitors reported driving conditions as far from the best, but the trip was made without accident.

INVESTIGATING FIRE

W. L. Fairmont, an inspector from the Fire Marshal's Department, is in the city investigating the fire which broke out on the third floor over the Elite Cafe New Year's Eve. It is the policy of the Department to make investigations of all fires of unknown cause, it is understood.

EAR RING FOUND

Persons attending the annual Firemen's Ball on New Year's Eve this year must have been more careful than usual about their belongings, Chief Gimblett reported today. Only a single ear ring was found after the dance. The owner of the ear ring can have it by claiming it at the Fire Department.

350 FAMILIES GIVEN TOYS

A check-up by Fire Chief George Gimblett this week indicates that toys were sent to 350 families in the city for Christmas in connection with the Fire Department toy repair effort. An average of 4 children are reckoned to a family and it is estimated a total of more than 2,000 toys in all were distributed.

MULLEN IS CONGRATULATED.

A note of ironic humor marked the opening of the report of the new valuation of the county Monday afternoon as the other reeves who were present congratulated Reeve George Mullen of Smith on being placed at the top of the list with the highest equalized assessment.

MAGISTRATE'S COURT.

On pleading guilty as second offenders to charges of intoxication before Magistrate O. A. Langley, K.C., this (Tuesday) morning, John Carr and James Maguire, described as transients, were fined $50 apiece with the option of a month in the county gaol. Carr was previously convicted of drunkenness here on August 27 last, and Maguire was penalized for a similar offence on October 22 last.

CAUGHT OFF GUARD.

A press photographer who wandered out on the ice at Brock street rink at the start of Monday night's Tweed--Peterborough junior game to snap the initial face-off was caught at a disadvantage when the loud speaker system suddenly broke forth in the strains of the National Anthem. The newspaper man had both hands busy holding the camera and so he was the only man in the rink who kept his hat on while "God Save the King" was being played.

$500,000 POWER OFFER REFUSED ROEBUCK CLAIMS

(Continued from page 1).

price of $12.50 per horse-power per annum, or a total price of $500,000," the letter said. "This you probably could have had, but you refused to even discuss it in order that you might continue your efforts to obtain what must be in any event a hollow victory.

"It is of course within your right to obtain for your clients what you can by force of law, and to do what injury you may accomplish to provincial rights, declining discussion and refusing possible settlements, but do not at the same time write letters suggesting a pacific attitude on the part of your clients.

"Under the circumstances, the intimation of your letter that your clients have been ready to negotiate and presumably that the Commission is not, is hardly in keeping with the facts.

CONDITION FAIRLY GOOD.

KINGSTON.—Condition of Mrs. H. J. Jermany and baby of Wolfe Island was reported at hospital today as being fairly good.

The baby was born on the steamer Wolfe Islander on Sunday, as the ferry was making a special trip from the island, bringing Mrs. Jermany to the hospital.

Mother To Children At The Shelter

Mrs. Gerald MacMillan and her daughter, Barbara. Mrs. MacMillan is matron of the Peterborough Children's Shelter. Mrs. MacMillan refuses to be called "Matron" by her charges. Instead, they call her "Mother" and share her affections with Barbara, who is the pet of the home.

OBITUARY

JOHN WALKER SHAW

The funeral of the late John Walker Shaw, 777 Water street, took place this afternoon, a service at the Nisbett Funeral Home followed by interment in Little Lake Cemetery. Rev. M. C. Parr officiated.

Serving as pall-bearers were: L. A. Grant, E. Kylle, F. Irons, C. H. Rhodes, R. Montgomery and H. Jackson.

PATRICK REGAN

DOURO, Jan. 5. — The death occurred on Dec. 30 in the hospital at Chapleau, Ont., of Patrick Regan, aged 74. He was a native of Douro, but left here some 46 years ago and had never been back. His brother Cornelius died at Furnace Falls just a few weeks ago. Interment took place at Chapleau. Deceased was unmarried and is survived by a sister, Mrs. Mary Healey of Douro.

JAMES McDONALD.

After a comparatively brief illness of several weeks, James McDonald, life long resident of Peterborough, died early Monday morning at St. Joseph's Hospital. He was the son of the late Mr. and Mrs. Patrick McDonald, and was engaged from his youth as a lumber scaler for the most part in Northern Ontario and also with the Alfred McDonald Lumber Company.

Mr. McDonald is survived by one brother, J. H. McDonald, and two sisters, Miss Jane McDonald and Mrs. Mary Gleason, all of Peterborough. The funeral will take place Thursday at 9 a.m. from the home of the deceased, 2 Crescent street, to the Church of the Sacred Heart and St. Peter's Cemetery.

JAMES RICHARD REED

The funeral of the late James Richard Reed was held from Young's Point to the Lakefield Cemetery Monday afternoon with many representatives of a large circle of friends in attendance. Officiating as pall-bearers were: Melville McWilliams, Melville Crowe, Henry Little, Goldie Drain, Milton Drain and Alvin Drain.

Mr. Reed spent the past 35 years at Young's Point, moving there from Smith township. He was born in Peterborough 76 years ago.

Surviving besides his wife are one son, Oscar, a sister, Mrs. D. Drain of Dummer, and three brothers, James Reed of Lakefield, John of Courtright, Ontario, and William of Winnipeg.

ALBERT JOHN MATHEWS.

Rotarians were present in a body at funeral rites which were conducted at Nisbett Funeral Home this afternoon for the late Albert John (Jack) Mathews by the Rev. J. H. Sutcliffe, pastor of Murray Street Baptist Church. Interment was made at Little Lake Cemetery.

A familiar figure to the Peterborough community through nineteen years' service as head waiter at Empress Hotel, Mr. Mathews had waited on the members of the club for so long a period at their weekly luncheons, and had taken an interest in their activities to such a degree that he had come to regard himself practically as a Rotarian.

Remains were borne to their last rest by close friends and associates of the late Mr. Mathews. They included: C. G. Graham, manager of Empress Hotel, and R. Wilson, P. Carroll, T. Ryan, A. Rogers and S. Black.

WESLEY THOMPSON

On Friday afternoon there was laid away to rest one of the oldest and most highly-respected residents of the entire community in the person of the late Wesley Thompson in his eighty-second year.

The deceased had been a lifelong resident of South Monaghan, having farmed in the township until a few years ago, when he moved to his late residence in the village, where he lived with his wife.

The late Mr. Thompson had led a most active life and until recently had attended to his duties at his home as well as at the public and continuation school, where for the past ten years he performed his work faithfully and thoroughly as efficient caretaker. His final illness was brief and he retained his patient and optimistic spirit until his death.

The deceased leaves to mourn the great loss, besides his wife (who was formerly Miss Eva Thompson, one son, Norman of this village, and one daughter, Mrs. Richard Thompson also of Bailieboro. One sister, Mrs. Howard Bainard of Front street and two granddaughters, Misses Hilda and Ileen Thompson.

During his life in this district the deceased had made a vast number of true friends through his genial and pleasant disposition and especially among little children, who loved him for his patience and kindness.

A private service was held at the house, followed by a public service in the United Church, where the auditorium was filled to capacity with friends and neighbors from the district as well as from Peterborough, Otonabee Bewdley, Millbrook and Port Hope. Rev. E. M. Cook presided at both services and again at the Bailieboro Cemetery, where interment was made at three o'clock. Miss Frances Watt presided at the organ during the service at the church.

Pall-bearers were Messrs. E. Dawson, H. Barnard, R. Thompson, S. Thomoson, C. Dawson and A. Dawson. While Messrs. G. Tabscott, P. Barnard, M. Perrin, S. Johnston and F. Barnard officiated as flower-bearers.

13 NEW MEMBERS ON THE COUNCIL OF UNITED COUNTIES

Personnel Of Council United Counties Of Northumberland And Durham

WARDEN FROM DURHAM

Thirteen of the members of the 1936 council of the united counties of Northumberland and Durham will be missing when the January sessions open at Cobourg for the election of a new Warden, probably Monday, January 18th.

The new members-elect are: Reeve Harry Snider of Brighton village; Deputy-reeve Stanley McBride, Haldimand; Reeve W. Throop, Colborne; Deputy-reeve Roy Dodge, Cobourg; Deputy-reeve Chas. Burrison, Hamilton. In Alnwick Reeve Wesley Pacey is back again after a year out of the council when his seat was occupied by Bart Thackeray. In Murray township a month ago Reeve Ernest Ireland and Deputy-reeve W. A. Smith were elected at the polls. Mr. Ireland has been absent from the counties council for several years.

In Durham county Deputy-reeve W. J. Crowhurst is a newcomer, also W. Prouse, Deputy-reeve of Hope township; Deputy-reeve W. J. Patton in Clarke; Reeve Neil Carveth at Newcastle; and in Manvers Deputy-reeve W. J. Boggs was elected by acclamation.

The personnel of the 1937 council follows:—

Campbellford—Reeve E. C. McKeel; Deputy-reeve Chas. Calver.

Percy township—Reeve R. R. Mallory; Deputy-reeve Alf. Merrill.

Hastings—Reeve Howard G. Fairman.

Seymour—Reeve Sam Currie; Deputy-reeve Robt. Innis.

Brighton village — Reeve Harry Snider.

Haldimand—Reeve Jas. Deviney; Deputy-reeve Stanley McBride.

Murray—Reeve Ernest Ireland; Deputy-reeve W. A. Smith.

Brighton township — Reeve George; Deputy-reeve P. Gooding.

Colborne—Reeve W. Throop.

Alnwick—Reeve Wesley Pacey.

Cobourg — Reeve Leslie Wilson; Deputy-reeve Roy Dodge.

Hamilton — Reeve H. Brisbin; Deputy-reeve C. Burrison.

Cramahe — Reeve Leslie Campbell; Deputy-reeve J. G. Honey.

Bowmanville—Reeve R. O. Jones; Deputy-reeve G. A. Edmonstone.

Port Hope—Reeve J. N. Greenaway; Deputy-reeve W. J. Crowhurst.

Hope township—Reeve Cecil G. Mercer; Deputy-reeve W. Prouse.

Manvers—Reeve J. C. Cummiskey; Deputy-reeve W. J. Boggs.

Cavan—Reeve W. Arthur Wood; Deputy-reeve T. Garnet Shield.

Carrwright — Reeve Creighton Devitt.

Newcastle—Reeve Neil Carveth.

Darlington—Reeve A. L. Pascoe; Deputy-reeve C. M. Carruthers.

Clarke—Reeve Bert Reed; Deputy-reeve W. J. Patton.

South Monaghan — Reeve Fred Waterman.

HUNT WOUNDED MAN

TORONTO, Jan. 5 (CP)—North York police today formed search parties to locate a man, reported seriously wounded and said to be in a bush somewhere near the north end of Bayview Bridge. An ambulance was ready to receive the man if found.

PETERBORO' TEAM BEATS HAMILTON LADIES' CURLING

Mrs. O. Degraw's Rink Only Outside One To Remain In Contest

FOR ROBERTSON TROPHY

TORONTO, Jan. 5 (C.P.).—Semi-final stage in the ladies' provincial curling competition for the Robertson Trophy was reached with Toronto entries dominating play to-day.

Only one visiting team, Mrs. O. Degraw's Peterborough squad, remained in the running. The Peterborough team defeated Hamilton Thistles, skipped by Mrs. G. Brown, 10-7.

Mrs. Brown's team was the last of four from Hamilton entries to be eliminated from ladies' championship play.

In consolation play, two other Hamilton aggregations were eliminated.

Mrs. W. J. Southam's Hamilton Thistles lost to Toronto Royal Canadians, skipped by Mrs. Whytock, 13-8, and a Hamilton Thistles entry, skipped by Mrs. Gooch, was defeated 10-7 by a second Toronto Royal Canadians' team led by Mrs. Young.

Semi-finalists for the Robertson Trophy will be Toronto Victorias, skipped by Mrs. Moorehouse; Toronto Granites, skipped by Mrs. Kearns; Toronto Victorias, skipped by Mrs. Grant; and Mrs. O. Degraw's Peterborough team.

THE STARS SAY . . .

By GENEVIEVE KEMBLE

For Wednesday, January 6

A DAY of rather startling and hectic developments may be expected, judging by the lunar and mutual aspects of leading planets. Disturbed and unsettled conditions are foreseen, and these may have entanglements or be inspired by rather precipitous or unforeseen denouements in romantic affiliations. Elopements might come under this augury, accompanied by impediments, delays and either scandal or misrepresentation. Litigation might ensue, but, in the long run, all should turn out satisfactorily. Be wise with young people in giving confidences.

Those whose birthday it is are assured of a very lively, eventful and possibly spectacular year, with unforeseen developments of a romantic nature. Impulsive moves in this connection might precipitate litigation or other disagreeable aspects. There may be delays or impediments in efforts to thwart such intentions, but, in the long run, matters will turn out happily. Be wise in confidences with youthful persons.

A child born on this day may be lively, versatile, ambitious and adventurous, but restless and fond of change and travel. It will be given to the pursuit of social or romantic pleasures and be popular and prosperous.

NOTICE!

The Originator of the THUNA HERBAL MEDICINE CO. Will Be at the EMPRESS HOTEL Peterborough All day on January 8th

Call To See Him CONSULTATION FREE

WEEK OF PRAYER TO-NIGHT

In Trinity Church

Speaker DR. GEORGE LITTLE

All Saints' Church

Feast of the Epiphany

Wednesday,

Jan. 6th

10 a.m.—Holy Communion.

8 p.m.—Week of Prayer Service.

Brock Street Rink

Skating

Wed. Night

GOOD ICE

Adults 20c. Children 10c

Fine Accommodation

Inquire at Rink Office or phone 3505 for rental hours for scratch matches or skating parties.

ALL SAINTS' RINK

SKATING TO-NITE

8.00 - 10.00 P.M.

WITH MUSIC

Admission—Adults 20c. Children 15c

Carnival January 29th

AURIE REGAINS SCORING LEAD IN THE NATIONAL

Three Goals And Two Assists Jack Point Total Up To 22

SCHRINER SECOND

MONTREAL, Jan. 5—(C.P.)—A spurt of five points during the week jumped Larry Aurie of Detroit Red Wings back into the National Hockey League's scoring leadership and toppled "Sweeney" Schriner of New York Americans into second place.

Aurie's three goals and two assists jacked his point total up to 22, one up on Schriner's 9 goals and 12 assists. By another point old Johnny Gagnon of Montreal Canadiens trailed "Sweeney" with 12 goals and 8 assists.

Gagnon yielded his goal-getting leadership during the week to Aurie, who has now found the net 13 times. Aurie's line-mate, Marty Barry is tied for top in assists with Art Chapman, who makes the plays for the high-scoring Amerks' front line. Each has helped out on 13 goals.

Canadian Division

	G.	A.	P.	Pen. in Min.
Schriner, Amerks	9	12	21	10
Gagnon, Can.	12	8	20	4
Carr, Amerks	10	7	17	12
Jolat, Can.	8	8	16	16
Ward, Montreal	9	6	15	18
Jackson, Toronto	7	8	15	4
Morenz, Can.	3	12	15	10
Chapman, Amerks	2	13	15	14
Wiseman, Amerks	7	7	14	8
Gracie, Montreal	5	9	14	12
Lepine, Can.	7	6	13	13
Haynes, Can.	3	10	13	16
Robinson, Mont.	9	3	12	13
Metz, Toronto	7	5	12	11
Cain, Montreal	4	8	12	12
Drillon, Toronto	5	6	11	0
Blake, Can.	5	6	11	4
Apps, Toronto	4	7	11	4
Siebert, Can.	5	5	10	22
Anderson, Amerks	5	5	10	16
Desilets, Can.	4	6	10	7
Stewart, Bos. Am.	6	2	9	11
Thoms, Toronto	4	4	8	9
Conacher, Mont.	2	6	8	18
Trottier, Montreal	4	3	7	21
Northcott, Mont.	3	4	7	14
Davidson, Tor.	3	3	6	14
Fowler, Toronto	2	4	6	2
Mantha, Can.	2	4	6	2
Marker, Montreal	3	2	5	10
Shill, Toronto	3	2	5	14
McKenzie, Mon.-C.	2	3	5	10
Kendall, Chi.-Tor.	3	1	4	6
United States Division				
Aurie, Detroit	12	9	22	4
Lewis, Detroit	10	7	17	10
Barry, Detroit	4	13	17	2
Cowley, Boston	7	8	15	0
N. Colville, Rang.	6	9	15	31
Dillon, Rangers	11	3	14	2
Patrick, Rangers	5	9	14	16
Getliffe, Boston	5	8	13	13
Sands, Boston	8	4	12	4
Watson, Rangers	4	7	11	8
Sorrell, Detroit	4	7	11	4
Thompson, Chi.	4	7	11	24
Keeling, Rangers	9	0	9	10
Shibicky, Rangers	6	3	9	22
Goodfellow, Detroit	3	6	9	31
Beattie, Boston	4	4	8	6
Gottselig, Chicago	4	4	8	4
Goldsworthy, Bos.	5	2	7	2
Brunteau, Detroit	4	3	7	16
F. Cook, Boston	4	3	7	2
Seibert, Chicago	4	3	7	36
M. Colville, Rang.	3	4	7	4
Cleaper, Boston	3	4	7	10
Heller, Rangers	2	5	7	26
March, Chicago	4	2	6	11
Prath, Rangers	3	3	6	19
Weiland, Boston	2	4	6	4
W. Kilrea, Detroit	2	4	6	2
Boucher, Rangers	1	5	6	5
Murdoch, Rangers	0	6	6	10
Howe, Detroit	4	1	5	6
Brydson, Chicago	2	3	5	14
Romnes, Chicago	2	3	5	0
Pettinger, Detroit	2	3	5	5
Jerwa, Boston	1	4	5	26
Smith, Boston	3	1	4	19

PORT HOPE TRIMS COBOURG BY 6 TO 3

Soft Ice In Intermediate Game Make Good Hockey Impossible

COBOURG, Jan. 5 (C.P.). — Port Hope defeated Cobourg 6-3 in an intermediate O.H.A. game here last night. The ice was soft and made combination almost impossible. Port Hope opened the scoring in the first period when Hagerman shot from outside the blue line and beat McCoubrey. Pearce evened it up on a penalty shot.

In the second period Phillips put Port Hope one up. Record also scored on a scramble in front of the Cobourg net. Pearce scored for Cobourg on a hard drive to beat Cancilla. Phillips came right back and beat McCoubrey putting Port Hope up, the period ending 4-2 for Port Hope. Roach and Phillips scored one apiece, and Campbell got a goal for Cobourg in the last period.

Port Hope — Goal, Cancilla; defence, Hagerman and Cameron; centre, Rowden; wings, Roach and Phillips; subs., Record, Smith, Crossett, Jackman, Pillsworth.

Cobourg — Goal, McCoubrey; defence, Goody and Boyce; centre, Henderson; wings, Campbell and Parker; subs., Rie, Pratt, Pearce, Bendall, Whitefield.

Referee—A. Armstrong, Oshawa.

ETTORE IS BACK BEATS J. H. LEWIS

Man Louis Knocked Out In Fifth Last Fall Trims Light-Heavy Champ

PHILADELPHIA, Jan. 5 (AP)—Al Ettore, Philadelphia heavyweight knocked out in the fifth round by Joe Louis last September, is back today in the front row of fistiana, clutching a hard-won 10-round decision over John Henry Lewis, of Phoenix, Ariz.

Ettore ignored both the betting odds against him last night and the batterings he took in the early rounds. He started his comeback in the fourth, carried the fight to Lewis again in the seventh, and had most of the 13,000 spectators standing on their seats as he hammered the light-heavyweight champion in the 10th. Ettore weighed 191½ and Lewis 183.

Miss Emma Coate of North Curry, Somerset, England, has celebrated her 108th birthday in the village in which she has always lived.

'Natural' Athlete In Two Characteristic Poses

A "natural" athlete, Jean Pusie, is seen here in two characteristic pictures. A fighter on the ice, Jean also fought several professional fights, and at LEFT he is busy brushing up his ring technique, and is seen sinking his fist into the punching bag. On the RIGHT he is seen in full hockey garb. Pusie could mix his wrestling and fighting tactics plus hockey into one game.

Mighty Battler Quits In Pusie One Of Hockey's Color Stars

Mons. Jean Declares He'll Retire After Scrap With Referee

DREW SUSPENSION

By PHIL WARWICK
Central Press Canadian Sports Writer

TORONTO, Jan. 4—Monsieur Jean Pusie is through. You ask why? The great idol of many a French-Canadian hockey fan closed his playing career with a fight in which he reportedly broke a hockey stick over the skull of Referee Billy Coutu.

During a game between Providence and Springfield on Christmas night Pusie got mixed up in a fight which ended with his crowning the arbiter with his stick. He had a $100 fine imposed on him plus suspension. He decided to retire from active hockey rather than take the penalty. An odd incident is brought to mind in this case. Coutu, when a player, was also suspended from the N.H.L. for an alleged attack of Referee Jerry Laflamme. Later Couto was reinstated. Jean hasn't waited for reinstatement. Perhaps he's tired of fights.

Big Pusie, one of the most colorful players the ice game has seen, has played for more teams than a hockey expert could name off-hand. He is not only a hockey player of no mean ability, but has tried his hand at wrestling, boxing, umpiring baseball games and many other sports. It is reported that during a ball game he once hit two spectators for molesting a player.

Packed Mighty Shot

Never before have fans seen such a quick-tempered player and showman. With his 200-odd pounds of brawn he packed a terrific shot. His teams generally used him for making their penalty shots. On one occasion before taking his penalty shot he skated up to the opposing goalie and shook his hand as if to offer sympathy for what was about to happen. To add insult to injury as it were, Pusie let go his bullet-like drive and beat the goalie cleanly.

On another occasion, when playing under Clem Loughlin at London in the International league, he went to Clem and suggested that when they visited Buffalo he would put on a show to revive spectator interest. Loughlin said o.k., but not if it would mean a 20-minute penalty. They proceeded to Buffalo and Pusie put on one of the greatest fights ever staged during a would-be hockey game. He was given a penalty for his part in the fray, and sitting in the "cooler" Loughlin told him to go downstairs and wash the blood off his face. "Blood on Pusie's face?" howled Jean. He touched his cheek, gazed at a smeared finger. "Those pegs," he shrilled, dashing back on to the ice and charging the whole Buffalo team. This time he was removed to the basement and the game proceeded.

Holds Scoring Record

He holds an unusual scoring record, that of scoring 30 goals and registering 22 assists while playing defence. He was playing for Vancouver in the Western Canada Hockey league in 1928-33 when he accomplished this feat. The league schedule only called for 30 games, which means an average of a goal a game for Jean. Not bad, for a defenceman.

Pusie was born in Chambly, Quebec, and started his hockey career in 1928 with Laval college. In 1930 he turned professional with Montreal Canadiens and has since seen service with other teams in the east and west.

So, after a hockey career packed with fights and showmanship, coupled with Jean's own burning desire to please the fans, he leaves the hockey wars due to a fleeting brawl. The battle cost him a $100 fine plus suspension. Showman Pusie prefers to quit.

New Year's Winner

MILT. WALLACE

Milt. Wallace of the Accurate A.C., Toronto, took the annual New Year's Day road race, staged at Hamilton, Ont., by covering the ten miles in 53.50, and outstepping a field of 14. Wallace finished second last year.

TOO MUCH WINTER TENNIS IS TROUBLE DAVIS CUP TEAM

Perry Points Out U.S. Squad's Fault—Lack Unifying Spirit

PUT COUNTRY FIRST

NEW YORK, Jan. 5 (A.P.)—Fred Perry, who expects to spend most of the winter playing tennis after cutting himself a large slice of a record "gate" at Madison Square Garden to-morrow night, says too much winter tennis is one of the big troubles with United States Davis Cup teams.

Before going out yesterday to get in a few practice licks against Ellsworth Vines, his opponent in the feature match to-morrow, the British star pointed to too long a tournament season and lack of team spirit as the principal reasons why the United States has failed to regain the trophy.

"All this winter tennis may catch up with them in the one big match they want to win," he said. "Donald Budge may find that he would have more reserve had he taken it easier in the off-season.

"When I played him in the final round at Forest Hills last year Don was over the edge and I knew it and ran him. If he had been keen he was in a position to win in that last set, but he didn't know what to do when his crisis came. That, I think, was due to his being over-tennised."

The Davis Cup teams, Perry added, "don't always pull together because they haven't the team spirit. Your players should keep it more in mind that they are playing for their country and not for themselves."

JIM LONDOS—"RAINMAKER"

CAPE TOWN (CP) — So many wrestling bouts were postponed on account of rain during his South African tour that Jim Londos, Greek matman was dubbed "Rainmaker" by fans here.

INSTRUCT ATHLETES BY RADIO

WELLINGTON, N.Z. (CP)—The New Zealand Amateur Athletic Association is instructing athletes by means of regular radio talks, coaching them in every phase of track and field sport.

UNIFORM PLAYING RULES ARE SOUGHT IN CANADIAN RUGBY

Failure To Reach Agreement At February Meet Will Mean New Union In West

NAISMITH HAS PLAN

CALGARY, Jan. 5 (C.P.)—Final drive to obtain uniform playing rules in Canadian rugby and equal representation for East and West on the national governing body will be made at the annual meeting of the Canadian Rugby Football Union in Toronto on February 27.

Failure to reach an agreement will mean the forming of a new "Canadian Football Union" in the West with its own constitution, rules and regulations, according to A. M. Naismith, Calgary, president of the Western Canada Rugby Football Union.

Author of a new constitution, supported by the Western Union, Naismith will recommend:

A Board of Governors, consisting of 12 members—six from the East and six from the West; a rules committee of four—two from the East and two from the West; and a secretary-treasurer and assistant. The rules committee and secretaries would be appointed and would not have a vote.

The principle of "equal representation" must be maintained, Mr. Naismith declared, but added the W. C.R.F.U. would not object to increasing or decreasing members on the Board of Governors or rules committee, if the East desired.

Would Drop W.C.R.F.U.

Given equal representation, he said, the west is prepared to "abolish the W.C.R.F.U. and have our various unions affiliate with the C. R.F.U. and pay affiliation fees and gate percentages direct to that body, and play according to the rules and regulations of the C.R.F.U. exclusively."

Under the western plan, the cost of operation for a year would be $1,750, including general and annual meeting expenses of the Union. Recommendations will be made that a small percentage be taken from each game played instead of having the champions of the various sections compelled to bear the whole cost of operating the C.R.F.U.

Copies of the Naismith constitution and recommendation have been mailed to all officials of the Canadian Union.

"Failure of the C.R.F.U. to give favorable consideration," declared the western president, "or the presentation of a satisfactory substitute for our recommendations is going to force me, admittedly with reluctance, to recommend that the west dissassociate itself with the C.R. F.U.

"The west wants to play the game fairly in the broad spirit of Canadian confederation. It hopes it will not be necessary for it to form a new Canadian Football Union."

REFEREE WHISTLE URGED FOR SMYTHE

Gorman Gets Hot When He Thinks Of Leaf Manager's Tactics Saturday

MONTREAL, Jan. 5 (CP)—A very aggrieved Tommy Gorman was back in town today with the suggestion that if Conny Smythe is going to referee games too, he should get a whistle.

The Gorman plaint arises from Last Saturday's National Hockey League game between Tommy's Montreal Maroons and Conny's Maple Leafs at Toronto. The burden of it is that Smythe behaved himself in a most unmanagerial way all through the scoreless proceedings.

"Smythe refereed a fine game that night," said Gorman. "We finally had him thrown out of the penalty bench, and then he placed himself behind the goal nets at the east end. After that, he came around to our bench and started on our players.

"And he should have been put out of the rink for what he said to referees Ion and Mitchell in the third period."

Tommy complained further that the Leafs had got all the better of the penalties. "Take a look at the penalty list," he admonished.

"If," he concluded, "they are going to allow Smythe to referee the games, why don't they give him a whistle?"

HALIFAX FIGHT, GUESSING MATCH

Commission Mystified As To Who Fighter Is Who Dropped Twice Without a Blow

HALIFAX, Jan. 5 (CP)—Puzzled boxing officials and fans still sought the identity today of the boxer billed as "Whitney Hurwitz" who wobbled through a round and a half with Werther Arcelli here in a New Year's Day fight fiasco.

It remained a mystery to the Halifax Boxing Commission even after last night's investigation of the fighter and the fight that was stopped in the second round. About all the commissioners were sure of was that the man who fought here was not the real Hurwitz, a New Englander, and that it was a very peculiar fight.

Referee Mickey Morrison in fact called it a "mess." The referee told the commission he heard one of the fighters tell the other, "Don't hit me here." Also, he said, he heard the words, "Not yet."

He was pretty sure "Hurwitz" had not been in many rings before. He went down twice in the second without even being hit, Morris said, and Arnelli gave him his chin to hit two or three times to make it look like a fight."

Promoter Sydney Newman appeared but wouldn't say with whom he had negotiated. "I'll take the rap," he told the boxing heads.

Jock McLean, Scotland's Pride, Turns Pro.

Britain loses another of her international amateurs with desertion of Golfer Jock McLean, crack Walker Cup star, who joins one of his native Scottish clubs as a pro. McLean has held the Scottish amateur championship for the past three years, has been open champion of Ireland twice, and was only edged out by Johnny Fischer for the United States amateur title in 1936 by a hair raising extra hole finish. He was rated pick of the British cup team which failed to win the Walker Cup from America's amateurs during the past season. Here is the likeable Jock practicing his swing.

SPORTS DAY BY DAY

Digging Up the Local Dirt With the Odd Chuckle or Two

(C.J.P.)

QUITE A fair-sized gathering—about 500 or so—saw the Colts open their O.H.A. junior "B" schedule at the Brock St. rink last eve with an 11-4 win over Tweed. The score was big but it proved an entertaining tilt. The boys gave all they had and dished up plenty of action. Our Colts faded in the third and were outscored 4 to 1, but 10 counters the first two heats gave them a big bank account from which to draw. Sticky ice and lack of sufficient practise slowed the locals up toward the finish, but that won't bother them any in another week's time. If Tweed is better than Belleville, the young Petes shouldn't have much trouble in their group. At the same time, other teams can be plenty tough on home ice. Also, the locals don't want to get big ideas. A thought or two of what St. Mike's and Kingston did to 'em the last few years, and their noggins ought to get back to normal.

• • • • • • •

AT THAT, the Colts showed a lot of promise. The newcomers appeared okay and the former O.H.A.-ers went fine. Given more practise and time to get their passing plays working better, and a bit of stress laid on the checking end of the game, and they'll be hard to stop. They have speed to burn, enough weight, some nice passing and shooting, and quite a few hockey brains in the outfit. Looking like a million bucks in their brightly-hued new uniforms, the Colts presented a dashing picture last night and lived up to it for two-thirds of the tilt. They'll do okay.

• • • • • • •

LET'S LOOK 'em over individually. Harding hadn't a great deal to do but made some nice saves. He muffed the first goal, though. He was kept fairly busy in the third and did some fast blocking. He should make a good goalie in junior company. Brady and Al Clark went pretty fair on defence for their first game and ought to have a good year. Connelly and Webb both showed promise and will likely fit in satisfactorily with a little more experience under their belts. That first line of Starr, Heal and Wright clicked nicely. The latter worked hard but hadn't much luck. Starr will be as effective as ever and Heal looked like a real find. He was big scorer for the night and shapes up as a dandy. Kingdon is just as heady and tricky as in the past while White will fit in okay before long. Grant Clark couldn't get untracked at times last night, but, if he just imagines he's carrying the freight on the gridiron again—and gets some confidence in himself—he'll hold his own. None of the squad looked like washouts.

• • • • • • •

WE MAY have to eat some of these words later, but we think not. Looks like another good junior team, one that should go quite a distance. And one that the fans will like. They're all young and clean cut, out there giving all they have and playing clean hockey. They hold their tempers well, pass the puck unselfishly and keep trying. We figure at present they look better offensively than defensively. But some of their crudities will be ironed out with another game or two and then fans will see a smart junior squad in action. Their next game is at Belleville the 11th.

• • • • • • •

OUR INTERMEDIATE Petes had a workout last night, after the junior joust, and are now set to open their schedule in Trenton tomorrow. The locals' home schedule begins Friday with Belleville here, the "A" team which hides behind "B" whiskers, as it were! We don't know how the locals will team up till we see them in action, but most of them have been playing together several years and should click all right. Continuous workouts lately have put 'em in pretty fair condition and they should knock over Trenton town team without too much trouble. At least we hope so, for gosh sake! Trenton Fliers will be their toughest opposition.

• • • • • • •

JUNIOR CITY Hockey League will swing into action next week at the Brock, the schedule to be drawn up shortly. Four teams will make up the circuit, Canucks, St. Peter's, Tigers and All Saints. There is a slight possibility yet of Lakefield, too. The Church Loop will drop its junior section since All Saints is leaving, many George St. Juniors are moving up to senior and Mark St. will go juvenile. The City Loop pretty well takes care of junior pucksters who don't make O. H.A.—the Southend Loop also handling a number. The Church Circuit tried hard to keep their junior section intact this winter but it requires four teams to keep from losing dough. At that, the Church League will have five bantams, seven juveniles and four or five seniors. Mark St. Seniors were granted one more day to decide on an entry.

• • • • • • •

SPEAKING OF the Church Puck Loop, four lively tussles opened the season at All Saints' rink last gloaming. Park St. Bantams took a 4-0 win over St. John's; Murray St. Juveniles slapped a 10-1 pasting on All Saints; the St. George's Seniors dropped a 2-1 tussle to All Saints; and George St. Seniors lost a 3-2 game to Murray St. Other contests this week are: Tuesday—George St. Bantams vs. Mark St. at six, St. John's vs. St. Paul's Juveniles at seven; Wednesday—Knox Juveniles vs. Trinity at seven; Thursday—Park St. Bantams vs. All Saints at six, Murray St. vs. Mark St. Juveniles at seven, St. George's Seniors vs. Murray St. at eight, All Saints Seniors vs. George St. at nine. A fullish sort of week.

• • • • • • •

TONIGHT IS closing date for entry to the Ladies Basketball League. Schedule committee meets this p.m. in the Y.W.C.A. to consider entries and draw up junior and senior schedules. Everything points to another successful season for the girl cagers in the Y.W. gym. They'll play Friday nights through the winter, starting a week from this Friday. The various coaches have been lining up their players for some time now and all seem confident of winning out—so both sections will likely wind up with all squads in a tie! Schedules and league rules should be available for publication this week.

• • • • • • •

HITHER AND yawn: Just heard that a squad called Monarchs may enter the Junior City Hockey League . . . . Three Senior City Circuit tussles will be run off in the Brock on Thursday eve . . . . Colts practise at six this p.m. and the Petes at seven; tomorrow the Colts workout from six to eight under Shorty Burgess . . . Officers and team captains of the City 5-Pin Bowling Loop meet tonight at 7.30 in Duffus' . . . . Belleville Redmen took an 8-3 nod over Trenton Bees last e'en on Quinte ice . . . . Oshawa's junior "A" squad will not be called the Majors any more but the Generals—why the promotion? . . . . No penalty shots or centre-ice bodychecking were permitted last night at the junior game here . . . . De wind ahe blow won awful gale, she blow de roof away; and Belleville's "B" tag she blow off, and made dem come out "A"—by gar!

• • • • • • •

WOULD IMPROVE OLYMPIC BOXING

JOHANNESBURG (CP)—To improve the judging system for Olympic boxing, F. W. Rostrom, official adviser to South Africa at Berlin, believes six officials who have proved themselves at previous Olympiads should be chosen and allowed to referee all the bouts.

CHURCH PUCK LOOP OPENS ITS SEASON WITH LIVELY TILTS

Park St. Bantams, Murray St. Juveniles, All Saints' Seniors And Murray St. Seniors Win

FAST AND CLEAN

Four lively Church Hockey League games were staged last night at All Saints' rink to open the season. Park Street blanked St. John's Bantams, 4-0; Murray Street Juveniles smeared All Saints by a 10-1 count; All Saints Seniors squeezed out a 2-1 verdict over St. George's; and Murray Street Seniors took a 3-2 decision from George street. Lots of action and some good hockey were dished up under ideal conditions.

The first game saw St. John's with but two of their 1936 champs outclassed by the smart Park Street crew. The latter had a fine defence and goalie and showed better system than the Anglicans. J. Ainslie got three goals and an assist, while Smith notched the other, and Briscoe had two assists. Thompson was best for the losers, with Crowter and D. Moore trying hard. The teams:

Park Street.—Goal, R. Ainslie; defence, Campbell, Drury; centre, J. Ainslie; wings, Smith, Briscoe; alternates, Martin, Barrie, Anderson.

St. John's—Goal, Matthews; defence, Thompson, D. Moore; centre, Crowter; wings, Cranford, J. Moore; alternates, Clarke, Farrow, Frank.

Referee—G. Beauclerc.

BAD BEATING

All Saints, another of last year's champs, took a bad beating in the juvenile joust. A shaky goalie who fanned on many, made it one-sided as the classy winners swept in or fired from outside repeatedly. The Anglicans had none of last year's team on deck. Wade was the only one to keep pace with the Bantists. Foster, ex-senior, shone for Murray Street, and scored five goals. The teams:

All Saints'.—Goal, Webb; defence, Ellis, Good; centre, Wade; wings, Carpenter, Buchanan; alternates, Ashford, Kemp, Lacheur, Morley, Abraham, Todd.

Murray Street.—Goal, K. Gillespie; defence, Crary, Foster; centre, C. Gillespie; wings, Smith, Cox; alternate, Whatley.

Referee—D. Charlton.

All Saints and St. George's opened the Senior series with another keen contest, with All Saints having more of the play, but Pearson's good work in goal holding them out. Fisher got the first, but Adamson evened it up on Tice's pass in the first inning. Watson won out in the second with a neat one. Good work by their centres and nice teamplay gave All Saints an edge. Adamson and Pearson starred for the losers. The teams:

All Saints.—Goal, Jay; defence, Fisher and Seabrooke; centre, Maudsley; wings, Alton and Dyer; alternates, Rusaw, Charlton, Watson, Frost and Saunders.

St. George's.—Goal, I. Pearson; defence, Helden, Houghton; centre, Adamson; wings, Tice, Stephenson; alternates, Hele, Follis, D. Pearson.

Referee—L. Parnall.

CLOSE GAME

The other senior game was close enough to have ended a draw, but a soft counter in the third by Johnston gave Murray Street the nod. George Street scored, twice at first via the Parnall brothers on one and Sproat to Edwards on the other. E. Spenceley tallied for the Baptists in the first and G. Palmer got another in the second as his team was shorthanded. McNabb and E. Spencely stood out for the winners while the Uniteds had no outstanding player. Young Bob Parnall kept pace with his buddies and like J. Ainslie of Park Street and N. Foster of Murray Street looked like future O.H.A. material. The teams:

George Street.—Goal, Townsend; defence, Heard, L. Parnall; centre, B. Parnall; wings, Sproat, Edwards; alternates, Rennie, Ash, Akers.

Murray Street.—Goal, McNabb; defence, F. Spenceley, E. Spenceley; centre, Johnston; wings, Mann, Watkins; alternates, Palmer, Pammett, Whatman.

Referee—D. Charlton.

RECALLS OLD RECORD

OXFORD, England (CP) — Sir Farquhar Buzzard, recommended as Conservative candidate for Oxford University, has a great athletic record. He played for Old Carthusians, amateur soccer cup winners in 1893 and 1896.

SAYS AUSSIES SHOULD REST

MELBOURNE, Australia (CP) — Although he considers Australia has more potential Davis Cup players than other countries, Jack Crawford, veteran tennis star, believes it might be wise to keep out of next year's contest.

Fashion Craft Shops Announce
Their Semi-Annual
ELIMINATION SALE
Starting
Thursday Morning at 9 A.M.
Watch This Page Wednesday
Nite for the Season's
GREATEST BARGAINS
Fashion Craft Shops LIMITED
390 GEORGE ST. TEL. 679

FROWNS UPON O.R.F.U. GROUP

St. Thomas Scribe Fears Senior 'B' Rugby Group Would Not Be Successful

TWO SECTIONS BETTER

ST. THOMAS, Jan. 5.—Although St. Thomas dropped intermediate O.R.F.U. football last fall for the first time in six years, the Flower City, because of its past record, continues to be mentioned prominently in proposed new rugby setups. No doubt another championship intermediate entry could be developed here in a few years, but the process is an expensive one. Perhaps if conditions improve and there is more loose change around, the attempt may be made again.

The possibility of London, Ont., entering the senior O.R.F.U. series and the desire of the Sarnia Imperials for a new group has started a trend of thought in the minds of many sport writers. Recently we have referred to many opinions on this subject from Woodstock, Niagara Falls, London, Ont., Toronto, and other points. The latest opinion comes from Kitchener Daily Record, which tried senior football some years ago, using St. Thomas' Harry Martin and other stars.

Roy Brown of the Sarnia Imperials has come to bat with the suggestion that if Balmy Beach and Sarnia Imperials play an interlocking schedule with teams of the Interprovincial Union next fall, Hamilton Cubs, the third senior O.R.F.U. club may be dropped back into senior "B" classification and play in a group with Sarnia Wanderers, Lindsay, Peterborough, Cobourg, Oshawa and probably London, St. Thomas and Windsor, says the Kitchener Daily Record. The idea of the interlocking schedule may be all right. In fact it looks like a smart move. But if Hamilton goes for a group that necessitates trips as far east as Peterborough, Lindsay and Cobourg, we miss our guess. Certainly the four Western Ontario teams mentioned would be wise to forget all about it. St. Thomas always had a tough time financing its perennial Dominion champion intermediates. With Intercollegiate football as a counter-attraction the Senior "B" brand of O.R.F.U. wouldn't draw flies in London, Windsor and Sarnia, situated as they are, would lose an awful lot of time going to and from games, to say nothing of the traveling expenses. A better set-up might be to group St. Thomas, Windsor, Sarnia and Hamilton or London in one section and Peterborough, Lindsay, Oshawa and Cobourg in another. The teams could play a home-and-home schedule and the divisional winners could meet in a home-and-home group final. That would mean only one long trip from the east to the west and vice versa, and each trip would be for a playoff game, all of which means that larger crowds would be on hand to help carry the freight.

Wrestling Results

(By the Associated Press.)

New York (Hippodrome) — Dave Levin, 198, Jamaica, N.Y., threw Gino Martinelli, 190, Italy, 36.39.

New York (Armoury) — Danno O'Mahoney, 230, Ireland, defeated Gus Sonenberg, 205, Boston, 7.29. (Sonnenberg injured knee.)

Wilmington, Del. — Cliff Olsen, 210, Minnesota, defeated Hank Berber, 218, Cambridge, Mass.

Portland, Me. — Cowboy Hughes, 182, Tulsa, Okla., threw Chuck Montana, 180, Detroit.

JAMES BURRY PASSES

TORONTO. — James Burry, a pioneer in the development of amateur baseball in Toronto and president of the Toronto Amateur Baseball Association since 1933, died suddenly yesterday at his home. He was 61 years old.

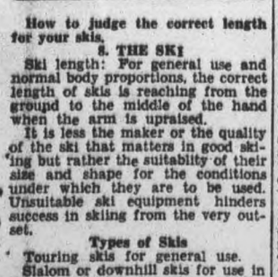

How to judge the correct length for your skis.

6. THE SKI

Ski length: For general use and normal body proportions, the correct length of skis is reaching from the groupd to the middle of the hand when the arm is upraised.

It is less the maker or the quality of the ski that matters in good skiing but rather the suitability of their size and shape for the conditions under which they are to be used. Unsuitable ski equipment hinders success in skiing from the very outset.

Types of Skis

Touring skis for general use.

Slalom or downhill skis for use in these particular branches of the sport.

Cross-country racing skis, narrow and light, for use only in this type of race.

Jumping skis; with three grooves in the bottom and made heavy and wide.

A good ski is flexible and is therefore steadier on uneven ground, through the ability to absorb bumps, but it is very difficult to tell, without practice, how flexible or supple the ski should be for best individual results.

The amount of bow that a ski retains will depend on the texture of the different woods used and on the type and style of ski.

Next: Ski Woods

Is Beautiful Sonja Altar-Bound

Sonja Henie, beautiful Norwegian figure skating star, is shown in New York City with Tyrone Power, youthful motion picture luminary, shortly after his arrival from Hollywood. The young couple have been seen constantly together since Miss Henie completed her first picture in the film capital.

Colts Begin Schedule With An 11-4 Win Over Tweed Jr. "B"

Locals Ran In 10 Goals First Two Frames For Big Lead In O.H.A. Opener Here But Fade In Last Inning Of Lively Contest

The local Colts opened their O.H.A. junior "B" schedule with an 11-4 win over Tweed before a fair crowd at the Brock St. rink last night. Turning in a dashing performance the first two frames, the young Petes had a 10-0 lead going into the third—getting five in the first and five in the second. They slowed up considerably in the final heat and Tweed had an edge on play.

It was a good game to watch, despite the one-sided count, for so early in the season. The boys turned it on and dished up plenty of action and some smart hockey till they slowed up the final 20 minutes. Sticky ice and condition gave their rivals a chance and they pressed hotly through the last stanza. Play was fast most of the way and fairly clean, the Colts drawing five of the eight penalties. None of the new rules were shown.

While the plays weren't as well organized as they will be with practice, the work of the Colts showed considerable promise. The whole team showed speed and experience, with a good amount of weight distributed around. They passed the puck around neatly and looked smart in all departments till the final frame when they appeared somewhat disorganized as Tweed turned on the pressure. The visitors could not match speed with their rivals but kept battling and were stronger at the finish.

LOCAL STARS.

Outstanding for the Colts were Starr, Kingdon and Heal. The latter, a newcomer this year, scored four goals and had three assists in a fine showing. Kingdon got three goals and an assist and Starr tallied thrice. White got the other marker and had an assist. Long and Cournyea looked best for the losers, the former getting two goals and working hard all evening. The other tried hard but appeared outclassed.

The locals, resplendant in their new and brightly-colored uniforms, stepped out from the start and made it a fast tilt. Heal scored within two minutes on a passout from Wright. A minute later Heal tallied again on a tricky lone rush. White got the next on Kingdon's pass, and then Kingdon took a return pass from G. Clark to score. J. Tummon and Webb were waved off for hooking and Kingdon split the defence on a nice effort to sink the rubber. J. Tummon got the finger again for charging and the Colts made it hot as they ganged up till the bell rang.

Three Fast Ones.

Flashing great combination and speed to start the second, the young Petes scored three fast goals. Starr got the first two on passes from Heal, and then the latter went through alone. Connelly was gated for tripping and four Tweed players pressed for a time. Starr notched another on Heal's neat pass and the latter made it a big period for himself by batting in the fifth goal of the stanza in a scramble. Tweed players argued that he was in the crease but the goal was allowed. G. Clark was chased for holding as the frame finished.

The ice was sticky in the third and the Colts appeared to be tired. Tweed began ganging early and pressed hard most of this inning. J. Tummon got his third penalty of the game for tripping. As the Colts pressed, Long broke through and backhanded a soft one from the blue line and it fooled the local goalie. Checking was close in this chapter and, when Brady went off for high sticking, five Tweed players ganged up hotly. Connelly got the air for charging, leaving the locals short two. Cournyea scored on T. Tummon's assist and Ellsburg notched another fast in a scramble before the home cage. In another scramble shortly after Long scored as Tweed kept pressing. Kingdon took White's pass to notch the last marker of the game shortly before the final gong.

The teams:

Tweed—Goal, Mouck; defence, T. Tummon and J. Tummon; centre, J. Cournyea; wings, Ellsburg and Long; alternates, Rath, Meraw, M. Cournyea and Rivers.

Colts—Goal, Harding; defence, Brady and Connelly; centre, Starr; wings, Heal and Wright; alternates, Kingdon, G. Clark, White, A. Clark and Webb.

Referee, Jack Sabatino.

Summary:

First Period

Colts—Heal (Wright)	2.00
Colts—Heal	3.00
Colts—White (Kingdon)	6.00
Colts—Kingdon (G. Clark)	9.00
Penalties—J. Tummon (2), and Webb.	

Second Period.

Colts—Starr (Heal)	1.00
Colts—Starr (Heal)	2.00
Colts—Heal	3.00
Colts—Starr (Heal)	9.00
Colts—Heal	13.00
Penalties—Connelly and G. Clark.	

Third Period.

Tweed—Long	3.00
Tweed—Cournyea (T. Tummon)	9.00
Tweed—Ellsburg	9.30
Tweed—Long	13.00
Colts—Kingdon (White)	18.00
Penalties—J. Tummon, Brady and Connelly.	

Birthday Greetings

To Ted Reeve, Toronto sports columnist and coach of Queen's University football team, who will be 34 years old tomorrow. "The Moaner," as his friends know him, had a great football and lacrosse record of his own, and led Queen's to Intercollegiate titles in 1934 and 1935. Recently he entered the author class with the publication of a volume of his columns.

Fights Last Night

(By the Associated Press.)

Philadelphia. — Al Ettore, 191½, Philadelphia, outpointed John Henry Lewis, 183, Phoenix, Ariz., world's light heavyweight champion (10 rounds, non-title).

Chicago. — Art Oliver, 192, Chicago, outpointed Eddie Boyle, 177, Cleveland (8).

Louisville, Ky. — Chuck Woods, 147, Detroit, and Dominic Mancini, 137¾, Pittsburgh, drew (10).

Washington. — Jack Roper, 200, New York, stopped Eddie Mader, 179, New York (8).

PREXY FORD FRICK PREDICTS BIG YEAR IN NATIONAL LOOP

Discusses Past Season And Looks Forward To Record Baseball Summer In 1937

FIRST OF SERIES

By FORD FRICK
President, National Baseball League

NEW YORK, Jan. 5 (AP).—Just now I was thumbing over the cards representing new players added to the rosters of our eight National League clubs. I venture the prediction that our league in its coming season of championship competition, will present a younger average age in its teams' regular lineups than has been the case for many years.

And that suits me. The National League had its 60th birthday last February and we celebrated the anniversary with a series of 1876 ball games in each of our eight ball parks. The issuing of lifetime passes the year before and the old-timer reunions held in connection with each of the birthday parties revived in healthy fashion the traditional background of baseball. But I noticed one very significant thing in attending our anniversary games. Namely, none of the grown-ups, not even the old-timers themselves, seemed to be enjoying the occasion as much as the kids enjoyed it.

Younger Players

So if we're younger out there on the ball field in '37, we're just as much in line with the march of baseball as when we were re-living the annals of the past. Baseball to grown-ups is fundamentally the game we played in boyhood. So why shouldn't the lineups of our teams and the personnel in our grandstands emphasize the accent on youth?

To the Giants, the year was a splendid achievement, New York's 14th pennant in National League history, tying the metropolis with Chicago for first place in the all-time contest of collecting National League pennants. It was their second pennant since Bill Terry took charge of the management in June, 1932, making two pennants for Bill in his four complete seasons as a major league manager.

Carl Hubbell

I was glad to see Carl Hubbell topping the earned-run average table when the official figures were tallied. Carl had led in earned runs before, of course, but in 1936 he was leader in the won and lost percentages, too, a fitting tribute to his great year, with its winning streak of 16 straight, the longest streak in our league since Rube Marquard's 19 straight in 1912, and as long a streak as any American League pitcher has ever had.

My chief feeling in looking forward to 1937 with enthusiasm for the National League and baseball as a whole first, of course, because it's closest to me.

But more than that, the evidence of the 1936 baseball season, the fact that the world series attendance and receipts, per game, exceeded that of the best previous year in baseball history, 1926, means to me that not only baseball, but the United States as a whole, is entering into a year of renewed national health and prosperity.

Hockey Standing

KANSAS CITY, Jan. 5—(Copyright) Official American Hockey Association standing:

	W.	L.	T.	F.	A.	P.
St. Louis	16	2	3	66	31	32
St. Paul	9	10	3	37	42	18
Wichita	7	8	3	38	26	14
Kansas City	7	9	2	27	36	14
Tulsa	6	8	4	22	26	12
Minneapolis	5	13	3	30	50	10

NEW HAVEN, Jan. 5—(C.P.). — Official International - American Hockey League standings:

Eastern Section.

	W.	L.	T.	F.	A.	P.
Springfield	9	3	7	48	40	25
Philadelphia	9	7	6	54	50	24
Providence	9	10	2	47	53	20
New Haven	8	10	3	47	48	19

Western Section.

Syracuse	11	7	3	73	53	25
Pittsburgh	8	9	2	49	54	18
Cleveland	2	10	5	29	48	9

HAWKS TAKE LIONS 3-2

VANCOUVER, Jan. 5—(C.P.). — Seattle Seahawks defeated Vancouver Lions, 3-2, in a Pacific Coast Hockey League game here last night. Hal Tabor, Sam McAdam and Dave Downie scored for the Hawks, and Sammy Godin and Lude Palm for Lions.

Kelly And Kendall Exchange Bosses In N.H.L.

With the Toronto Leafs and Chicago Black Hawks both trying to get a winning combination, Conny Smythe and Major Frederick McLaughlin, owner of Hawks, got together and exchanged two of players. Smythe traded "Pep" Kelly to Chicago for Bill Kendall in a straight player deal. Both are righthanders. Kendall, 26 years of age, comes from Winnipeg, Man. He played amateur with Elmwood Millionaires until turning professional with St. Louis Flyers of American Association in 1931. He moved to Wichita of the same league in 1932, and has played with Chicago Black Hawks and London Tecumsehs, former International league team since.

FATHER STANTON STAR GRID COACH OTTAWA COLLEGE

Noted Priest Killed New Year's Day, Historic Figure In Canadian Football

HAD DICK SHEEHY

MONTREAL, Jan 5.—Father Billy Stanton, O.M.I., who was killed recently, was one of the great coaches of Canadian rugby between 1907 and 1913.

He developed the famous little "Bag of Tricks" team at University of Ottawa in 1907. The only team from there that ever won an intercollegiate championship. Previous championships had been won in other unions.

He retired after that season and came back in 1911 to weld together another team. In six weeks he took green Frank Hefferman, who had never played football before, made him a flying wing, and Hefferman earned all star rating that season.

He was responsible for many innovations in rugby. Chief of them was the development of the secondary defence which he built up to protect his kicking ace Phil Cornellier, 135-pound booted, who was one of the greatest distance kickers ever seen in the Canadian game.

Father Stanton had his team discard the old canvas vests in favor of light sweaters. He claimed the old vests restricted breathing, and picked up pounds of mud on wet fields.

Nick Bawlf, now an athletic coach at Cornell, was one of the mainstays of his team. Though an American-bred coach, tutored at Buffalo, he quickly recognized that kicking was the backbone of our game, and he was constant in his search for a good booter.

Punting Duels

Cornellier was a slight little fellow considered altogether too small for big time rugby when Father Stanton decided to plant his behind his line. The Cornellier-Billington duels were as famous in those days as the Box-Stirling battles of today.

He was a baseball tactician of more than ordinary ability and in his day Ottawa University played smart American universities like St. Lawrence University of New York on even terms.

At times he doffed his cassock and played shortstop or worked at quarter-back in practice with the rugby squad. He had fine hands, was a shoe-string tackler, and he made Jimmy Dean his 1907 quarter, one of the smartest pivot men in the country.

His slogan was "you are never beaten if you don't quit," and some of his dressing room orations were full of the kind of stuff that made Rockne famous.

In 1913 he handled Ottawa City, and they had a title in their grasp till a series of accidents, including one to Eddie Gerard, lost them their chance in the Big Four playoff in 1913.

He was given special permission by his archbishop to coach this team after his spiritual superior had been asked to let him handle the squad, which was a combination of University and Ottawa players.

Developed Many Stars

In addition to Bawlf some famous Canadian players were developed by him. Eddie Nagle and Bert Gilligan, outstanding outside wings; Silver Quilty, one of the great plungers of rugby; Leonard Chantal Tim Holly, Jerry Harrington, Frank Heffernan, Pud Whelan, Frank Murphy, Jimmy Dean, Dick Sheehy and others.

He rated Dean the finest quarter he had ever seen in Canadian rugby. He thought Jack Maynard the finest running half, Gall the steadiest kicker and Bawlf the most spectacular.

Ken Williams and McDonnell of Queen's, Stuart Forbes of McGill, Jack Ryan, Stronach, Dutch Becker of Hamilton were some of his favorite players.

Of his great contemporary coach Red Griffith of Ridley, who handled the Varsity team, he had great respect.

"Griffith was a great gentleman, and had the best lateral passing team I ever saw," he said when here a few months ago to see Tommy Loughran fight. He had numerous friends in Montreal. One of the great pulpit orators of the United States, he was known for his faculty of decorating his sermons with baseball and football allusions. He was 66 years of age.

WATFORD CHAIRMAN DIES

WATFORD, England (CP)—An association of 30 years with Watford Football Club was ended recently with the death of John Kilby, chairman of the third division, English league team. He was 66 years old.

AMUSEMENTS - THEATRES - DANCING

Tuesday's Radio

CHILDREN'S PROGRAMS.

5.00—Kiddies' Club—KDKA.
5.15—Tom Mix Ranch Boys—WEAF
5.30—Jack Armstrong, sketch—WEAF.
5.30—Singing Lady—CRCT.
5.30—Vagabonds of Prairies—CKCL
5.45—Little Orphan Annie—CFRB.
6.15—Animal Closeups—WJZ.

DAILY NEWS BULLETIN.

1.00—News, Market, Weather—WEAF.
1.00—Stock Quotations—CFCF.
5.45—Horse Race Results—CKTB.
6.15—Daily News Reports—CRCT.
6.30—Jim Hunter, reporter—CFRB.
6.30—Sports Review—WGR, WBEN.
6.45—Lowell Thomas—CRCT.
7.00—Mining Broadcaster—CFRB.
7.15—Horse Race Summary—CKTB.
7.45—Boake Carter—WABC.
10.45—Canadian Press—CRCT.

DRAMATIC SKETCHES.

1.30—Dan Harding's Wife—WEAF.
2.45—Myrt and Marge—WABC.
2.45—Way Down East—WOR.
3.00—Pepper Young's Family—WEAF.
3.00—Molly of the Movies—WOR.
3.15—Ma Perkins—WEAF.
3.30—Vic and Sade—WEAF.
3.45—The O'Neills—WEAF.
4.45—Young Hickory—WJZ.
5.00—While the City Sleeps—WEAF.
5.45—Wilderness Road—WABC.
6.45—Billy and Betty—WEAF.
6.45—Renfrew of Mounted—WABC.
7.00—Amos 'n' Andy—WBEN.
7.00—Easy Aces—KDKA.
7.00—Presenting—CRCT.
7.15—Voice of Experience—WEAF.
7.15—Ma and Pa—WABC.
7.30—Lum and Abner—WJZ.
8.00—Dramatic Sketch—CRCT.
8.30—Welcome Valley—WJZ.
9.00—Friendly Enemies—CRCT.
9.30—Husbands and Wives—WJZ.
9.30—Detective Mysteries—WOR.
10.30—The Bishop and Gargoyle—WJZ.
11.00—Paysages de Reves—CRCT.

MUSICAL PRESENTATIONS.

1.15—Hollywood High Hatters—WEAF.
1.45—Florence George, songs—WEAF.
1.45—Rochester Civic Orch.—WJZ.
2.00—Song Stylists—WABC.
2.00—Maddy's Band Lessons—WEAF
2.15—Words and Music—WJZ.
2.30—Music Guild—WJZ.
2.30—Musical Concert—WEAF.
3.00—To be announced—WABC.
3.00—U.S. Marine Band—CRCT.
3.30—Columbia Concert Hall—WABC.
4.30—The Pop Concert—CFRB.
5.00—Tito Guizar, songs—CFRB.
5.30—St. Louis Symphators—WABC.
6.00—Dinner Hour—(CBC), CRCT.
6.15—Concert Violinist—WEAF.
7.00—Poetic Melodies—WABC.
8.00—Log Cabin Dude Ranch—WJZ
8.00—Reisman Music—WEAF.
8.00—Hammerstein Music Hall—WABC
8.30—Al Jolson Program—WABC.
8.30—Listen to This—WOR
8.30—Musical Tapestry—CRCT.
9.30—Packard Hour With Fred Astaire—CRCT
9.30—Jack Oakie's College—WABC.
10.00—National Sing-Song—CKCL.

GENERAL.

1.00—Noon-Time Tunes—CKCL.
1.15—Variety Program—CFRB.
1.15—Hymns of All Churches—WGY
1.30—Rex Battle's Music—CRCT.
2.00—Growing Up—CFRB.
3.30—Gospel Singer—CFRB.
3.45—Have You Heard?—CRCT.
5.00—Your Health—CRCT.
5.15—Science Service Speaks—CFRB
7.15—Voice of Experience—WEAF.
7.30—Irene and Jesters—WABC.
7.30—Charles Jennings, Personalities—CRCT.
7.45—To be announced—CKCL.
10.30—Hollywood Gossip—WEAF.
10.30—In Quest of Beauty—CFRB.

DANCE ORCHESTRAS.

1.00—Emerson Gill's Orch.—CKLW
4.15—Chick Webb's Orch.—WEAF.
6.30—Wayne King—WEAF.
9.00—Ben Bernie's Orch.—WJZ.
9.00—Al Pearce's Gang—CFRB.
10.30—Mark Warnow's Orch.—WABC.
10.30—Dude Ranch Music—CKCL.
10.45—Campbell's Royalists—CFCF.
11.00—Johnny Hamp's Orch.—WJZ.
11.15—Top Hatters—WEAF.

Wednesday's Radio

CHILDREN'S PROGRAMS.

5.00—Sunbrite Junior Nurse Corps—WABC.
5.00—Kiddies' Club—KDKA.
5.00—Baseball School of the Air—WTIC.
5.15—Children's Corner—WABC.
5.15—Tom Mix Ranch Boys—WEAF.
5.30—Jack Armstrong—WEAF.
5.15—Vagabonds of Prairies—CKCL.
5.30—Singing Lady—CRCT.
5.45—Little Orphan Annie—CFRB.
5.45—Dick Tracy, sketch—WOR.
6.45—Renfrew of Mounted—WABC.

DAILY NEWS BULLETINS.

1.00—News—CFRB, WEAF, WTIC, CKOC, CFCF.
2.00—Through a Woman's Eyes—WABC.
6.15—Daily News Flashes—CRCT.
6.30—Jim Hunter, reporter—CFRB.
6.45—Lowell Thomas—CRCT.
7.00—Mining Broadcaster—CFRB.
7.00—Horse Race Summary—CKTB.
7.30—Al Leary's Sports—CKCL.
7.45—Boake Carter—CFRB.

DRAMATIC SKETCHES.

1.30—Dan Harding's Wife—WEAF.
2.00—Modern Romances—WJZ.
2.45—Myrt and Marge—WAVC.
3.00—Pepper Young's Family—WEAF.
3.00—Molly of the Movies—WOR.
3.15—Ma Perkins—WEAF.
3.30—Vic and Sade—WEAF.
3.45—The O'Neills—WEAF.
4.30—Men of the West—WEAF.
4.45—Grandpa Burton—WEAF.
4.45—Young Hickory—CRCT.
5.45—Wilderness Road—WABC.
7.00—Amos 'n' Andy—WEAF
7.00—Easy Aces, comedy—WJZ.
7.15—Uncle Ezra's Radio Station—WEAF.
7.15—Popeye the Sailor—WABC.
7.15—We Cure de Village—CKAC.
7.15—Real Life Drama—CFRB.
7.30—Lum and Abner—WJZ.
7.30—To be announced—WABC.
8.00—One Man's Family—WEAF.
8.30—Famous Actors' Guild—WJZ.
10.00—Gang Busters—WABC.

MUSICAL PRESENTATIONS.

1.00—Five-Star Revue—WABC.
1.00—Music from Texas—WOR.
1.15—Hollywood High Hatters—WEAF.
1.15—The Troubadours—CFCF.
1.30—Rex Battle's Ensemble—CKCL.
1.45—Music Guild—WEAF.
1.45—Make Believe—CFRB.
3.00—Bailey Axton, songs—CRCT.
3.15—Continental Varieties—CRCT.
3.30—Melodic Moments—WABC.
3.45—Originalities—CRCT.
4.00—Institute of Music—CFRB.
5.00—Spartnon's Ensemble—CRCT.
5.15—Freshmen Quartette—CRCT.
6.30—Overseas Program—CRCT.
7.00—Poetic Melodies—WABC.
7.15—Concert Ensemble—CRCO.
7.00—At the Organ—CRCO.
7.15—Musical Revue—WLW.
7.30—Four Star Hits—WTIC.
8.00—Revue de Paree—WJZ.
8.00—Blue Mountain Mill—CFRB.
8.00—Twilight Echoes—CKCL.
8.30—Burns and Allen—WABC.
8.30—Tonic Time Music—WOR.
8.30—Band Box Revue—CRCT.
9.00—Concert Hall of Air—CRCT.
9.00—Chesterfield Program—WABC
9.00—Town Hall To-night—WEAF.
9.30—Come On, Let's Sing—WABC.
9.30—Boots and Bachelors—WOR.
10.00—Musical Hit Parade—WEAF.
10.00—Chamber Music—CFCF.

GENERAL PROGRAMS.

1.00—Noon Day Tunes—CKCL.
1.45—Housebost Hanna—WJR.
2.00—Child Health Talk—CFCF.
2.30—To be announced—CFRB.
3.00—London Exchange Program—WABC.
3.15—Old Dr. Jim—CFRB.
3.15—Doolittle's Gang—WJR.

Wave Lengths

Station.	Meters	Kilocycles
CFCF, Montreal	500	600
CFCR, North Bay	522	930
CFCO, Chatham	500	600
CRCO, Ottawa	...	680
CKLW, Windsor-Lond.	557	1030
CKPC, Brantford	522	930
CKOC, Hamilton	268	1120
CKCO, Ottawa	...	1010
CFRB, Toronto	435	690
CFRC, Kingston	...	915
WGR, Buffalo	545	550
CKCR, Waterloo	198.6	1510
CKAC, Montreal	411	730
WBEN, Buffalo	339	900
CHML, Hamilton	267	1010
CRCT, Toronto	357.1	840
WBBM, Chicago	389	770
CKCL, Toronto	517	580
WEAF, New York	354	660
WTMC, Chicago	554	870
CKTB, St. Catharines	349.9	1200
KDKA, Pittsburg	306	930
KMOX, St. Louis	275	1090
KYW, Chicago	394	1020
WABC, New York	349	860
WGY, Schenectady	379	790
WJR, Detroit	400	750
WLW, Cincinnati	428	760

Hockey Scores

NICKEL BELT LEAGUE.

Copper Cliff 8, Creighton Mi. 5.

O. H. A.

Intermediate "A."

Belleville 8, Trenton 3.
Kitchener 3, Brantford 1.

Intermediate "B."

Midland 2, Barrie 1.
Sutton 2, Newmarket 1.
Gravenhurst 6, Penetang 3.
Durham 4, Walkerton 3.
Bobcaygeon 12, Peneton Falls 2.
Arthur 5, Elora 4.
Preston 2, Woodstock 1.
Acton 3, Georgetown 1.
Port Hope 6, Cobourg 2.
Stratford 4, Milverton 1.
Petrolia at Forest—Postponed.
Alvinston at Watford—Postponed.
Dunnville at Thorold—Postponed.
Fergus at Grand Valley— Postponed.
Caledonia at Port Dover—Postponed.

Junior "A."

Guelph 8, Pt. Colborne 5.

Junoir "B."

North Vocat. 8, Jarvis C.I. 2.
Seaforth 3, Stratford Min. 2.
Peterborough 11, Tweed 4.
Brantford 14, Woodstock 2.
Listowel 8, Harriston 6.
Scarboro 6, East York 5.
Aurora 5, Stouffville 2.
Meaford at Collingwood— Postponed.
Hagersville at Simcoe—Postponed.

Michigan-Ontario.

Muskegon 4, Pontiacs 1.
Detroit H.F. 9, Windsor 0.

VAN HORNE SERIES.

Prescott 3, Trenton Air For. 2.

T. & Y. MERCANTILE.

o-Dominions 4, Goodyears 4.
o-Ten minutes overtime.

OTTAWA DISTRICT.

Senior.

Smiths Falls 6, Mic Macs 2.

Regent ENTERTAINMENT

TO-DAY - WEDNESDAY
2.30, 7 and 9

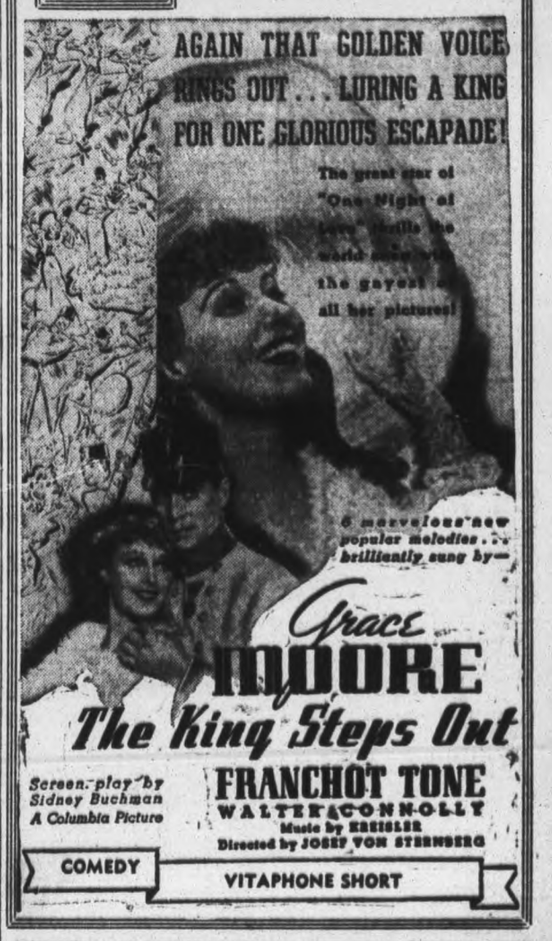

COMEDY VITAPHONE SHORT

To-night Only
Last Complete Show at 8.20 p.m.

EDWARD ARNOLD & JOEL McCREA
—In— "COME AND GET IT"
—ADDED FEATURE—
Bette Davis & Warren William
—In— "SATAN MET A LADY"

WEDNESDAY and THURSDAY

TWO ACE HITS!
Last Complete Show at 8.15 p.m.

A Fast Moving Mystery Drama, With Plenty of Comedy, Romance, Suspense and Excitement!!
EDMUND LOWE - CONSTANCE CUMMINGS
—In—
7 SINNERS
In Search of Thrills
A G.B. Production

—ADDED FEATURE—
The Gal who took Mr. Deeds to Town, steps out again . . . this time with handsome Joe McCrea . . . in the year's merriest melee of mirth!
JEAN ARTHUR & JOEL McCREA
—In—
"ADVENTURE IN MANHATTAN"

CAPITOL

MODERNIZE and REPAIR --- READ COLUMN --- "WHO CAN DO IT"

Births
Marriages
In Memoriam
Card of Thanks
Deaths

BORN

JOHNSTON.—At St. Joseph's Hospital, Monday, January 4, to Mr. and Mrs. Edward Johnston (nee Betty McCarthy), a daughter, Margaret Arzella.

DEATH

PAYNE. — Died, in Warsaw, Tuesday, January 5, 1937, Ann Payne, aged 72, wife of George Lonsberry. Funeral, Thursday, January 7, from the family residence. Interment at 2 p.m. to St. Mark's Cemetery, Warsaw.

CARD OF THANKS

Mr. and Mrs. J. F. Donaldson, 108 Aylmer street, wish to thank doctors and nurses; the Badminton Club, Young People's Club and Four-Square Club of Trinity Church; also Collegiate Camera Club, the Rebekah Lodge, and all friends for their kindness to their son "Bill," while he was ill in Nicholls Hospital.

IN MEMORIAM

ADAMSON.—In loving memory of a dear husband and father, Mr. William Adamson, who passed away one year ago to-day, January 5, 1936.

Silent his voice and vacant his chair,
Sweet are the memories that linger there;
We miss him and mourn him in silence unseen,
And live in the memory of joys that have been.
—Always remembered by his wife and daughter, Mrs. William Adamson, and Edna.

1 FLORISTS 1

TURNBULL'S FLOWER SHOP
WEDDING BOUQUETS
FLORAL DESIGNS WREATHS
'PHONE 206 441½ GEORGE ST

FLOWERS!
QUALITY—SERVICE
Arranged For All Occasions.
The Peterborough Floral Co.
436 WATER STREET (AT BROCK)
'Phone 1395 - Nights, etc., 1688

FUNERAL DIRECTORS

CAIN'S FUNERAL SERVICE
Phone 80
467 WATER ST
PETERBOROUGH

COMING —EVENTS—

First insertion, 20 words or less minimum charge 50c. Subsequent consecutive insertions 40c per insertion. All over 20 words, 2c per extra word per insertion.

SKATING TO-NIGHT, SACRED Heart Rink. Good music. Admission 15c and 20c. Season tickets, $1 and $1.50. Phone 1892-J.

FOR SALE

4 Miscellaneous 4

A BARGAIN — FOR $75 CASH, A heintzman Piano, good condition, natural oak finish. Apply Rectory, Bethany, Ont.

BOY'S HEAVY GREY OVERCOAT, size 14, in perfect condition. 'Phone 1167J.

FLAT TOP AND TYPEWRITER Desks, Cabinet Radios $20.00, Piano (modern), perfect condition, $49.00. Fine's Trade-in Store. 3478W.

CHILD'S COT, GAS PLATE, Combination Desk and Bookcase. 'Phone 1189W.

MAN'S BLACK OVERCOAT, SIZE 38, good condition. 'Phone 2396W.

PURE-BRED FEMALE COLLIE. 702 Aylmer Street.

WASHDAY WONDER SOAP WILL DO it Better, Faster, and Cleaner on Clothes, Washing Woodwork, and Floor Cleaning. 10c a Package. Ask your Grocer.

SHOWCARDS AND SIGNS
REAL SERVICE, LOWEST PRICES
HARRIS & BODDY
"THE SIGN PEOPLE"
382 AYLMER ST 'PHONE 861

ARE YOU LOOKING FOR A GOOD Piano, cheap? Call at Fine's Furniture Store. Several to choose from.

RADIO. 'PHONE 1979, BETWEEN 10 and 12, Mornings.

JAMESWAY INCUBATOR, 1,080-EGG capacity. 'Phone 2326F.

PINEAPPLE BUNS
Filled With Pure Hawaiian Pineapple.
Something New — Pan 15c.
JEAN RUTH SHOPPE
Telephone 3778.

ONE OAK DINING TABLE AND DOLL Carriage. 697 Young Street.

BOY'S BROWN SUIT, SIZE 34, LIKE new. 104 Aylmer Street.

GIRL'S BLUE SKIRT, NEW, SIZE 12. $1.00. 92 Aylmer Street.

VICTROLA AND 50 RECORDS.. $4.95
HAND-POWER WASHER $4.95
BATTERY RADIO $9.95
6-TUBE ELECTRIC RADIO ... $24.50
TERMS IF DESIRED.
JOHNSTON'S
'PHONE 2123. OPEN EVENINGS.

MASON & RISCH PIANO, GOOD condition, for quick sale, $47.50. 'Phone 2284.

EIGHT-TUBE CABINET MODEL Radio, $20.00. 'Phone 2284.

CLARIONET, FRENCH MAKE, BOehem system, low pitch, newly re-padded, $18.50. 427 George Street North.

OAK LIBRARY TABLE, COMBINAtion Writing Desk and Bookcase, Iron Couch. Apply 669 Water.

TWO DRESSES, SIZE 14, PRACTICally new. 'Phone 2240J.

GET YOUR
GOODYEAR
TIRES
at
WATSON'S
469 GEORGE STREET

FOR SALE

4 Miscellaneous 4

APPLES, $1.00 BUSHEL, $2.75 BARrel, Delivered. 'Phone 1566W.

PURINA STARTINA
BOOK AT TO-DAY'S
PRICE
FOR DELIVERY UP TO MAY.
BRAUND'S 3 STORES

SPECIAL VALUES
IN FRIGIDAIRES

1—New 1936 Frigidaire
6½ Cu. Ft. Reg. $269.00.
Special Price:
$219.00

1—New 1936 Frigidaire
4½ Cu. Ft. Reg. $189.00.
Special Price:
$169.00

1—New 1936 Frigidaire
5½ Cu. Ft. Reg. $235.00.
Special Price:
$199.50

TERMS
Any of these Frigidaires may be Purchased for as Low as
$5 DOWN and $5 MONTHLY
Every Frigidaire Listed Carries a REGULAR NEW FRIGIDAIRE GUARANTEE.

New Connor Washers
Priced from $59.00 Up.
TERMS.
OPEN EVENINGS.
McBRIDE & FRANKS
431 GEORGE STREET
T. J. CAVANAGH, DIST. REP.
TEL. 1564.

6 Fuel 6

$1.25 QUARTER-CORD, HARD ELM Slabs. 'Phone 58.

EXCEPTIONAL MIXED WOOD
¼ Cord, 12" Cut $3.25
¼ Cord, 12" Cut $1.75
Prompt Delivery. Nice Burning. 'Phone 1806.

GOOD DRY MIXED WOOD, $6.50 per Half-Cord, cut 12". H. B. McGinness. 'Phone 2916.

$1.80 QUARTER-CORD—BEST MIXed Wood, Cut and Split, Albion. 'Phone 58.

BONE DRY MIXED WOOD, $8.00 Half-Cord, Cut and Delivered, for Winter use. 'Phone 3080.

SLABS
½-CORD - $2.50
SCOTT COAL
AND LUMBER
TEL. 1234.

WOOD
½ CORD NO. 1 HARDWOOD .. $4.00
½ CORD NO. 2 HARDWOOD .. $3.50
½ CORD MIXED WOOD $3.50
Cutting and Splitting Extra.
J. E. A. FITZGERALD
253 Hunter Street Tel. 111

GOOD DRY HARDWOOD, $4.50; Mixed Wood, 50% Hardwood, $3.00; Special Hardwood Slabs, $3.50 per Half-Cord. 'Phone 978. 500 Gilchrist Street.

JUST REAL COAL!
THAT'S US.
SANITARY ICE SUPPLY
'PHONE 3700.

4-FT. BODY MAPLE AND BEECH. Cut two years, $6.00 per Cord. Permanent Wood Supply, Apsley.

BLOWER COAL.
AMERICAN AND WELSH CLINKERING BLOWER COAL, Pocahontas Screenings.
Also the Famous Wayland Wash Modified Stoker for Iron Firemen in stock.
McCARTHY & JOHNSTON
'PHONE 96.

7 Livestock and Poultry 7

FOR SALE — WHITE LEGHORN AND Jersey Black Giant Pullets, $1 each. 998 ring 14.

FOR SALE

7 Live Stock and Poultry 7

FOR SALE — FIVE NEAR SPRINGER Cows, subject to test. 6 ring 2, Douro. V. Moher.

FOUR GRADE HOLSTEIN SPRINGER Cows, TB tested. R. Cuthbertson, Norwood.

12 PIGS, 8 WEEKS OLD. 'PHONE 4 ring 5, Keene.

GREY DURHAM BULL, 2 YEARS old. Apply Melville Miller, R.R. 4, Lakefield.

MATCHED TEAM of CLYDES, MARE and Gelding, 3 and 4 years old, weighing 27 cwt., good quality also; 2 Mares in Foal; 2 Percheron Fillies. 1 Percheron Gelding rising 3 years, and 2 Percheron Foals. Apply Roy Ferrin, Bethany Post Office, 'Phone 1 ring 22.

ONE PAIR OF HEAVY HORSES, 3,100 Lbs. 19 ring 4, Keene.

ONE HORSE, 1,400 LBS.; ONE MARE 2 years. Fred Clarkson, Lakehurst.

8 Real Estate 8

FOR SALE — 100-ACRE FARM. EAST Half Lot 25, Concession 8—50 Acres wood, South-east Quarter Lot 27, Concession 8, Township Otonabee. Mrs. John Knox, R.R. No. 7, Peterborough.

10 Used Cars 10

FOR SALE — PAIGE AND FRANKlin Sedan. Apply 109 Romaine Street.

1930 CHEVROLET SEDAN, GOOD condition. Will sell cheap for cash. 'Phone 2137F.

TO RENT

11X Apartments for Rent 11X

HEATED APARTMENTS, TWO-FIVE Rooms, Furnished, Unfurnished; rent reasonable; couples. 700 Water.

THREE - ROOMED DOWNSTAIRS Apartment, Unfurnished or Furnished, for Light Housekeeping; warm, newly decorated, hardwood floors; central. 'Phone 1037J. Apply 61 Robinson Street.

BRIGHT AUTOMATICALLY HEATED Apartment; low rentals. Bell Apartments.

11XX Houses t. Rent 11XX

FIRST-CLASS NEWLY DECORATED House, Seven Rooms, well located, near School. Apply G. N. Gordon.

12 Room 12

TWO OR THREE FURNISHED Rooms. Apply 384½ Water (Upstairs).

TWO UNFURNISHED ROOMS, ALL conveniences, $6.50 month. 'Phone 2623M.

WELL-FURNISHED, BRIGHT, HEATed Rooms (Electric Plate privileges). 516 Aylmer Street.

LARGE FRONT ROOM, SUITABLE for Business or Bed Room. 158 Charlotte.

WANTED

15 Miscellaneous 15

PORTABLE GARAGE WANTED. Telephone 702.

THREE OR FOUR FURNISHED Rooms, heated, south of Charlotte Street. 'Phone 1400.

WANTED — RANGE, COOK STOVE. 'Phone 997 ring 2.

BARN, FRAME. APPLY PATRICK Sullivan, R.R. 8, Peterborough.

SEALED TENDERS, UP TO JANUARY 9th, for 6 Cords 4-Ft. Body Maple, to be piled in School Yard, then 2 Cuts put in it. S.S. No. 1, Smith. B. L. Tully, Secretary-Treasurer.

OLD GOLD — HIGHEST PRICE Paid. Phillips' Dental Laboratory (over Liquor Store), 408½ George.

LIVE FOWL. PAYING HIGHEST Prices. Phone 61, Gishman.

SCRAP— PAPER— METALS— IRON and Steel—Rags, etc. Peterborough Metal and Waste 'Phone 607.

LIVE POULTRY. HIGHEST PRICES Florence, 3873J.

PARTNER WANTED — EXPERT Candymaker, with some capital and with excellent location for Confectionery Store in Peterborough. Wants Lady or Gentleman with capital as Partner; large profits assured; also opportunity to learn to make every kind of Candy. Write Box 47, Examiner.

USED FORD RADIATOR, '25 MODEL or '27; state price. Write Box 48, Examiner.

TWO UNFURNISHED ROOMS, CENtral; heated. Write Box 44, Examiner.

FURNISHED HOUSEKEEPING Rooms, near C.G.E. Write Box 40, Examiner.

NOW TRY PUZZLE WORD CONTEST NO. 15

TWENTY-FIVE DOLLARS in Cash Prizes will be paid by The Examiner for solutions to this puzzle. There is no entry fee, but only Examiner Classified Ad buyers may enter. Contract Advertisers are excepted.

Two entries are allowed for each 25c spent in the purchase of Examiner Classified Want-Ads. The coupons are good for THE CONTEST OF THAT WEEK OR THE FOLLOWING WEEK ONLY, as selected by the purchaser.

Entry slip MUST be attached to each entry made. Slips secured upon payment of Want-Ad accounts. Full details, rules and word clues are on another page of to-day's Examiner. Solutions MUST reach Puzzleword Contest at The Examiner NOT LATER than 4 p.m., Saturday, January 9. Results announced as soon as ascertained.

CLUES:

ACROSS
1. Crooks often take this
4. Used to dress theatre stages
7. Mob violence
8. Grant
10. Spanish boy's nick name
12. Everybody works but him
13. Meagre
15. Permit
17. Indefinite article
18. Long stick of wood
20. Concerning
22. Tracked
24. Children's playground
26. Scottish for each
27. Elevated
29. Fragrant ointment
30. Points
31. If we're lucky we do this
35. Exclamation
36. Plural pronoun
37. Ripped
38. Editors do this to stories

DOWN
1. Hay is kept in this
2. Value
3. Used in weaving
5. Elderly
6. Soak
9. Subdued
11. Speak pretentiously
14. Boy's familiar name
16. Move from one place to another
18. You keep this in your hand
19. Depart
21. Time
23. Push forcibly
25. We do this to nightmares
28. Small boys' delight
32. Plaything
33. Possess
34. To expel
36. Grief

$25 in Prizes!
First $10
Second $5
Third $3
Fourth $2
And Five Prizes of $1 Each

CUT HERE

(Copyright)

Additional Blanks May Be Secured From Classified Ad Dept.

I have read the rules and agree to abide by the decision of the judges.

NAME .....

ADDRESS .....

WANTED

18 Help Wanted Female 18

EXPERIENCED GENERAL; REFERences required. Apply 487 Hunter Street.

EXPERIENCED MAID FOR GENERAL Housework, sleep out. Apply Mrs. F. J. A. Hall, 437 Downie Street.

WANTED — EXPERIENCED COOK-General, over 25. Apply Mrs. J. F. Strickland, 359 Hunter Street.

WANTED — AT ONCE, ASSISTANT Saleswoman for Ladies' Ready-to-Wear, Experienced. Write Box 49, Examiner.

19 Help Wanted Male 19

WANTED — RELIABLE, ENERGETIC Man to handle Tea, Coffee, Cocoa, Spices, Extracts, Medicinal Preparations to established users in Peterborough. Splendid opportunity for right man to get into permanent profitable business. Exclusive territory. Best co-operation. Write T. H. Ward Company, John South, Hamilton.

SALESMAN FOR EASTERN ONTARIO Wanted for established British trade lines. Hundred Dollars necessary to finance merchandise. Future assured right man. Write Box 21, Examiner.

FULLER BRUSH COMPANY HAS Opening for Two Dealers in Peterborough. Commission and bonus plus $6 weekly while learning. Apply, Wednesday Afternoon, 5 Greene Building.

19X Agents Wanted 19X

CALENDAR AND ADVERTISING Specialty Salesman. Start immediately. Highest commission. Experience preferred, but not necessary. Write Box 521, London, Ontario.

CAN YOU SELL? A GOOD POSItion open for you. "Not House to House." Write Box 50, Examiner.

20 Employment Wanted 20

HOUSEKEEPING POSITION, CAPable of taking full charge. Write Box 51, Examiner.

EXPERIENCED CHAUFFEUR OR Truck Driver desires Work. Write Box 46 Examiner.

RELIABLE, EDUCATED WOMAN DEsires Work, part or full time 'Phone 3197.

GROCERY CLERK WANTS WORK; over 3 years' experience. 'Phone 2618W.

YOUNG MAN DESIRES CITY LABOR any kind. 'Phone 2096J.

CANADIAN LEGION HAVE LISTS OF Competent Returned Men to fill Temporary or Permanent Positions Give the ex-Soldiers a chance to work for you. 'Phone 141.

21 Boarders Wanted 21

WARM ROOM, CENTRAL; BREAKfast if desired. 'Phone 654.

ROOM AND BOARD FOR GENTLEmen. 'Phone 1647F.

ROOM AND BOARD. 'PHONE 2909F.

ROOM AND BOARD, REASONABLE; Students preferred. 478 Aylmer.

OLD-AGE PENSIONERS OR ELDERly People, Downstair and Upstair Rooms, warm and comfortable; rates reasonable. Mr. Melville Freeburn, No. 1, Lakefield.

THE EMPTY CHAIR AT YOUR table doesn't pay any dividends. Keep it filled with a paying boarder by advertising in this column. It will surprise you how little it costs to advertise regularly at the new special rates. Just 'phone 1600 and ask for an advertising representative to call.

ROOM AND BOARD, CONVENIences; garage; reasonable. 'Phone 3287J.

WHO CAN DO IT

$2,000.00
TO
LOAN

First

Check over your home from the viewpoint of a prospective buyer or tenant—What does it need to make it modern and more comfortable?

Second

Consult one of the contractors or supply houses listed in this column for an estimate of the cost. (There is no charge or obligation for this service.)

Third

Take your estimate to your bank for a low cost Modernization Loan repayable over 12 months or up to three years Loans may be secured up to $2,000.00.

22A Building Supplies 22A

USE THE
DOMINION LOAN PLAN
TO PURCHASE
QUALITY BUILDING MATERIALS
SCOTT COAL
AND LUMBER
TEL. - 1234

CLASSIFIED
ADVERTISING
BRINGS RESULTS.

WHO CAN DO IT

Miscellaneous (Continued)

D. HARDIE & SON
TENTS, AWNINGS,
AUTO TOPS.
EVERYTHING IN CANVAS.
499 PATTERSON ST 'PHONE 3348

MATTRESSES AND COMFORTERS Mattresses Re-made, Filling Cleaned Re-built, $2.25.
Comforters Re-made or Made from your Feather Ticks $5.25.
Large Range of Covers to choose from ONE DAY SERVICE on ALL REPAIRS 'Phone 1384. All Repair Work Guaranteed. Peterborough Mattress and Spring Manager: J. Ellis

CITY WINDOW CLEANERS
FLOOR FINISHERS.
'PHONE 3106W

23 Auto Repairs and Accessories 23

COAL OIL, 15c. DISTILLATE, 12c. Vulcanizing, Car Repairs. Guaranteed Service. Dawson's Service Station. 'Phone 1523

24-HOUR SERVICE
We Specialize in Re-building Automobiles that have been Wrecked. Body and Fender Repairs. Welding, etc. Also Re-Painting and Re-Ducoing. All Jobs Guaranteed.
J. J. DUFFUS COMPANY

AVOID HAVING YOUR BATTERY FROZEN
Call now and have your battery checked free.
LILLICO MOTORS
SERVICE STATION
Cor. Charlotte and Aylmer St.
Phone 3622.

24 Cleaners and Dyers 24

TRY DEPENDABLE CLEANERS. Cash and Carry. Dresses 75c, Coats 75c. Cleaned and Pressed. 217 Hunter Street.

24X Collections 24X

NEED MONEY? Then Let Us Collect Your Overdue Accounts. PETERBORO CREDIT EXCHANGE Greene Bldg. Charlotte St. Tel. 1822

28 Moving and Storage 28

BRADLEY'S CARTAGE. 'PHONE 2227. All Goods Insured while in Transit. P.C.V. license. 302 Aylmer Street.

SHORT DISTANCES OR ANYWHERE in Canada or United States Covered. Padded Vans. Experienced Courteous Man. Apply, full particulars, M. Rawlinson Limited, 610 Yonge Street, Toronto.

29 Musical Instruction 29

HAWAIIAN GUITAR LESSONS IN Students' Homes, 60c. Write Box 41, Examiner.

Male Instruction.

ELECTRIC REFRIGERATION AIR CONDITIONED.
RELIABLE MEN WITH FAIR EDUcation, who are mechanically inclined and would like to better themselves. Must be willing to train spare time to learn Installing and Servicing Work. Write, giving age, present occupation, etc., Utilities Engineering Institute, Box 45, Examiner.

31 Photographers 31

PORTRAIT AND COMMERCIAL PHOTOGRAPHS PICTURE FRAMES REASONABLE PRICES FRED CRIPPS' STUDIO NEXT GRAND OPERA TEL. 3271

33 Printing 33

If You Want
QUALITY PRINTING
MODERATE PRICES
QUICK SERVICE
Just 'Phone 1600

If the proverbial needle in a haystack is ever found it will be through a Classified Ad in The Examiner.

WHO CAN DO IT

22c Electrical 22c

'PHONE 1404 — W. GORDON HALL— Electric Wiring. Floor Plugs Installed. Agent G.E. Hotpoint Ranges, etc.

22E Plumbing and Heating 22E

GRAHAM & WELLS
Tinsmithing and Heating.
Rear 134 Hunter Street. Tel. 1229.

FOR EXPERT PLUMBING AND HEATING REPAIRS & CONTRACTS See J. L. P. SMITH 372 Water Street.

ADAMSON & DORRIN
PLUMBING, HEATING, AND SHEET METAL WORK.
175 SIMCOE ST. 'PHONE 466

PREPARE FOR COLD WEATHER — Now is the time to Replace your obsolete Warm-air Furnace with the new Pease equipment. See the "Eclipse" and "Economy" on display in our Showroom, Goodfellow 379 Water Street. 'Phone 599

22F Miscellaneous 22F

CONSULI
J. W. PATOINE
ABOUT CLEANING FUR COATS.
30 Years with W. Lech & Sons.
RE-LINING, RE-MODELLING.
ALSO NEW FUR COATS.
452 GEORGE STREET TEL. 1581

KEYS DUPLICATED — BADMINTON Restringing — Safe Combinations. John Buck, Charlotte Street.

WHO CAN DO IT

COMPLETE
ELECTRICAL SERVICE
For Re-conditioning
Your Home Under The
Dominion Housing Act.
ELECTRIC FIXTURES
OIL BURNER SERVICE : WIRING
GRANT & LOUCKS
413 George Street Tel. 798

HALLIDAY'S STORM WINDOWS — Ready Glazed and Painted, are priced very low. Let us measure and give you a free estimate. We fit Storm Windows and Combination Doors if required. Local Sales Representative: Wm. J. Bull, 539 Downie. 1086.

BUILDING MATERIALS
May Be Purchased Now
With Easy Monthly Payments.
THE PETERBOROUGH
LUMBER CO., LTD.
163 Hunter Street W. Tel. 3160

22B Contractors and Builders 22B

J. H. VANCE
Chamberlain Weather Stripping, Caulking, and Free Estimates.
773 Aylmer Street.

WHO CAN DO IT

WHO CAN DO IT

34 Radio Service 34

WHY WAIT?
'PHONE 1524
FOR PROMPT, RELIABLE SERVICE.
BROWN'S RADIO SERVICE
547 GEORGE ST. OPEN EVENINGS

ALWAYS BEST — NOW FASTEST. Three Radio Servicemen. New Rogers Radios. Childerhose Radio Sales and Service. 'Phone 3390.

RADIO SERVICE.
HAVE YOUR RADIO REPAIRED EXPERTLY AND PROMPTLY.
McCANNAN RADIO-ELECTRICAL SUPPLIES STORE
140 SIMCOE STREET TEL. 46

37 LOST 37

ON DECEMBER 29; LEATHER COAT, between Young's Point and Peterborough. G. W. Payne, Apsley.

BAG CORN CHOP, BETWEEN CITY and Watering-Trough Hill. 'Phone 484 ring 2-1.

$2.00. IN DOWNTOWN DISTRICT. Finder please leave at Examiner. Reward 25c.

BAG OF WRENCHES, BETWEEN James and Choate's Hardware. Finder please call 3261W, or 63 James Street.

FOUND

GOLD BROOCH. 'PHONE 440F.

39 PERSONALS 39

KNOW THYSELF! CONSULT MIMIE, Alda, Psychologist. Different, Truthful, Accurate. 'Phone 1459J.

40 TAXI 40

DRUMMOND TAXI SERVICE. Telephone 2350.

ELITE TAXI (W. H. Miller). Telephone 182.

CAPITOL TAXI.
OUR SERVICE IS BEST.
OPP. CAPITOL THEATRE. TEL. 105

FOR PROMPT, COURTEOUS SERvice—'Phone 1494 Fausett's Taxi. Heated Cars.

FONTAINE'S TAXI SERVICE TELEPHONE 1055.

DARRELL ROSE, TAXI. 207 Simcoe Street. Tel. 1333.

H. STINSON, TAXI. 183 Simcoe Street. Tel. 480.

PROFESSIONAL

41 Accountant 41

EDWARD HUMPAGE—Chartered Accountant. Auditor. 344 Water Street.

42 Dental 42

L. J. STUART, L.D.S., D.D.S. Bank of Toronto Chambers Corner George and Hunter Sts. TELEPHONE 1094.

44 Lawyers 44

HON. G. N. GORDON, K.C. — Law Offices, 395-397 George Street. Appointments by Telephone — 3300 and 3301.

EMMETT P. SHEEHY—Canada Bonded Attorney. Loans. 397 George St.

JACOB LOW — Barrister, Solicitor, Notary Public. Money to Loan on First Mortgages. 219 Hunter Street West, Peterborough. Bus. 'Phone 2244. Nights and Holidays 1027.

BERNARD E. PARK, B.A. — Barrister, Solicitor, Notary Public. Money to Loan. 387A George Street. 'Phone 602.

PECK, KERR & McELDERRY — Barristers and Solicitors. 415 Water Street, Peterborough. Telephone 1950. E. A. Peck, K.C., P. D. Kerr, K.C., V. J. McElderry K.C.

ALEXANDER L. FULLOTT—Barrister, Solicitor, Notary. Money to Loan. Kresge Building, 355 George Street, Peterborough. Telephone: Office 3, Residence 31.

45 Medical 45

DR. E. V. FREDERICK
M.R.C.S., Eng., F.A.C.S.
KRESGE BLDG., PETERBOROUGH
TEL. - OFFICE 423—RES. 966

47 Optometrists 47

CONSULT A. A. FOWLER, Phm B., Optometrist, about your Eyes. Glasses Fitted. Watch Repairs. 'Phone 636.

M. J. ROCHE, R.O.
OPTOMETRIST
186 Charlotte Street. Tel. 422

MONEY TO LOAN

MORTGAGE LOANS, 5½% APPLY to Miss Armstrong, c/o G. N. Gordon.

50 AUCTION SALES 50

FOR SUCCESSFUL AUCTION SALES Telephone 1477W J. H. Miles.

The Examiner Classified Advertising Index.

Accountants 41
Auction Sales 50
Auto Repairs and Accessories ... 23
Boarders Wanted 21
Building Supplies 22A
Business Opportunities 9
Cleaners and Dyers 24
Contractors and Builders 22B
Dental 42
Electrical 22C
Employment Wanted 20
Florists 1
For Sale (Miscellaneous) 4
Found 38
Fuel for Sale 6
Funeral Directors 2
Hairdressers 26
Help Wanted (Male or Female) ... 17
Help Wanted (Female) 18
Help Wanted (Male) 19
Insurance 48
Jewellery Repairs 27
Lawyers 44
Local Notices 51
Live Stock for Sale 7
Lost 37
Medical 45
Moderize and Repair 49
Money to Loan 49
Monuments 28
Moving and Storage 28
Musical Instruction 29
Instruction 29
Notices 30
Nursing 46
Optometrists 47
Painters and Decorators 22D
Personals 39
'Phone Orders 31
Plumbing and Heating 22E
Poultry for Sale 7
Printing 33
Radio Service 34
Real Estate for Sale 8
Rooms to Rent 12
Summer Cottages to Rent 14
Summer Resorts 14a
Swaps 10
Taxi 40
To Rent (Miscellaneous) 11
Used Cars 10
Wanted (Miscellaneous) 15
Watch Repairs 27
Who Can Do It 22G

HENRY —By Carl Anderson

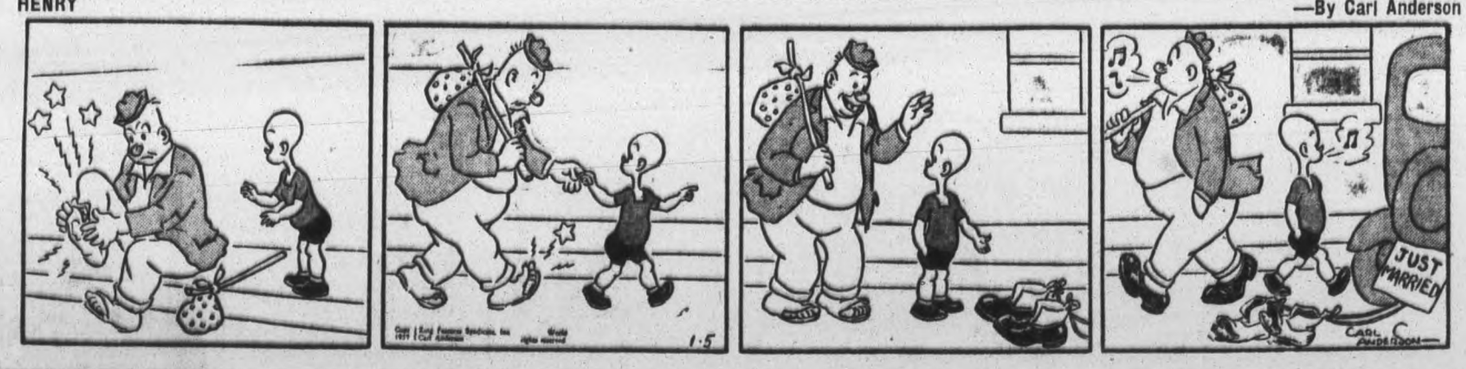

BRINGING UP FATHER —By George McManus

PRIZES AWARDED TO S.S. SCHOLARS

Anniversary Of St. Andrew's, Millbrook, United Sunday School Is Observed

MILLBROOK, Jan. 5—Officers, teachers and pupils observed the annual anniversary of the Sunday School of St. Andrew's United church, when prizes were awarded for regular attendance, memorizing of scripture verses and temperance study.

The winners and their awards for regular attendance:

Primary Class. — Leona Manley, "Pleasure Book for Girls."

Mrs. M. McDowell's Class.—Betty Lunn, Bible.

Miss M. O'Brian's Class.—Jessie Murney, Bible.

Mrs. R. Edmund's Class—Roy Dawson, Bible.

Mrs. J. McKnight's Class.—Brenton Dawson, hymnary.

Mrs. R. W. Fallis' Class.—Charles Sanderson, hymnary.

W. A. O'Brian's Class.—Harry Freelove, "Blazing New Trails" and Edward Fallis, "Partners of the Tide."

Miss D. M. Siscoe's Class.—Linda Murney, Bible.

Worthy mention was also given Miss Ethel Forsythe, who has attained a record of thirteen year's attendance minus only two Sundays; Mr. W. G. Roberts, 5 years perfect attendance; Elwood Fallis, seven years; Harry Freelove, ten years, with the exception of one Sunday in 1933 and one in 1934; W. G. Hetherington, a perfect record but for two Sundays during his life period.

Winners and prizes for memory work:

Betty Lunn, 169 verses, "Rebel Loyalist"; Laureen Richards, 165 verses, "Eight Cousins"; Brenton Dawson, 150 verses; Charles Sanderson, 187 verses; Orville Challice, 183 verses; Dorothy Siscoe, 164 verses, "Pat of Silver Beach"; Elsie Theobald, 153 verses, "Mistress Pat."

Temperance Study Course:

Teddy Siscoe, 60, Dorothy Siscoe 70, Charles Sanderson 71, Orville Challice 79.

WESTWOOD

Miss Mary Cameron left on Saturday for an extended visit to her sister, Mrs. A. D. Newstead (nee Grace Cameron) of Guelph. While in Guelph Miss Cameron intends taking a short course at the Ontario Agricultural College.

Misses Jean and Martha Cummiskey of Peterborough spent the long week-end with their parents, Mr. and Mrs. Victor Cummiskey.

Mrs. Kidd of Lakefield was a recent guest at the home of Mr. and Mrs. S. C. Warr.

Miss Helen Cameron is spending the Christmas vacation with friends in Peterborough.

Miss Bess Sargent of Toronto is spending the vacation at her home here.

A number from Westwood attended the McIntyre-Elmhurst double wedding in Keene on New Year's Day.

Miss Isobel Stewart of Toronto spent a few days during the Christmas vacation at the home of Mr. and Mrs. Gordon Warner.

Mr. Hill Maybin of Sunderland visited his brother, James Maybin, during the holidays.

Misses Lila and Leta Slade of Peterborough were holiday guests at their home here.

Miss Edith Douglas has returned to her home after an extended visit at Stamford.

Mr. Fred Warr is visiting with friends in Sunderland.

Mr. Philip Doherty of Trevon, Quebec, spent the Christmas vacation with his parents, Mr. and Mrs. P. L. Doherty.

Mr. and Mrs. William Morris and Everett, also Mr. and Mrs. Alex Leaitch and Norman spent New Year's Day guests of Mr. and Mrs. T. J. Cardwell.

Mr. and Mrs. Arthur Pulcher and children spent Christmas and part of the holiday at Mount Forest, guests of Mrs. Pulcher's parents.

Mr. John Doherty of Hastings was a recent guest of Mr. and Mrs. P. L. Doherty.

Mr. and Mrs. Gordon Warner and children spent New Year's Day with Mr. and Mrs. E. W. Sargent.

Mrs. Harry Archer who spent a few days with her parents, Mr. and Mrs. G. A. Renwick returned with Mr. Archer to her home in Smith on New Year's Day.

Mr. Lorne Archer of Peterborough was a recent guest of friends here.

MARMORA

Mr. and Mrs. John Laton attended the funeral of the late William Elliott at Tweed on Tuesday.

Mr. J. McFarland of Unionville spent a few days this past week with Mr. and Mrs. Allan McGarvey.

Mrs. Merton Vandervoort and daughter, Doris, and Mr. and Mrs. Deen Vandervoort, of Newburgh, attended the funeral of the late Marjorie Henderson on Sunday.

Mrs. Allan McGarvey is confined to her home through illness.

Miss Agnes Keene, of Belleville, is visiting her aunt, Mrs. Benjamin Demass.

Mr. and Mrs. Wilson Ainsworth of Wellington attended the funeral of the late Marjorie Henderson on Sunday.

Mr. and Mrs. Joseph Lavender, of Wellington, attended the funeral of the late Marjorie Henderson on Sunday.

The Examiner

Classified Advertising Rates

Cash Rate:
1 Cent per Word or Figure per Insertion. Minimum Charge. 25c

Charge Rate:
2 Cents per Word or Figure per Insertion. Minimum Charge. 35c

Box Numbers:
One or more Consecutive Insertions ... 10c

Phone 1600:
We will call for your Advertisement and give you the low Cash Rate.

Coming Events:
Per Word per Insertion ... 2½c
Minimum Charge ... 50c

Special Announcements
Birth Announcements ... 50c
Engagement Announcements ... 50c
Marriage Announcements ... 50c
Death Notices ... 50c
Card of Thanks (up to 1 inch) 50c
In Memoriams (up to 2 inches) 75c
Over 2 inches (per inch extra) 25c

Legal, Municipal, Government, Auction Sales:
First insertion per agate line, 12c
Repeat Insertions ... 8c

Our Boarding House · with · Major Hoople

Bedtime Story

By HOWARD R. GARIS

UNCLE WIGGILY'S QUEER VOICE

"You were very silly," said the Bob Cat to the Fox.

"Very silly, indeed," snarled the Wolf.

"What do you mean?" asked the Fox Bad Chap of the other two, who had come to his den to ask him for something to eat. "I have nothing to eat for myself, much less for you."

"You would have if you hadn't been so silly!" said the Bob Cat.

"That's right—you were very silly," said the Wolf.

That's how it started, and when the Fox wanted to know from his two Bad Chap friends why they called him silly the Wolf said:

"Because on New Year's Day, when Uncle Wiggily came here to your den to call, you let him go, didn't you?"

"Yes," admitted the Fox, "I did. I said it was a holiday and Uncle Wiggily wished us a Happy New Year and I didn't think it would be very polite if we had eaten him then."

Thought He Was Silly

"That's where you were silly!" mewed the Bob Cat. "New Year's or Old Year's, we could have had a good meal off that rabbit."

"Of course we could!" snarled the Wolf. "Only for silly Foxie here! But it isn't too late," and the Wolf

got up and looked for his hat. It took him some time to find it, as he'd been sitting on it.

"Where are you going?" asked the Bob Cat.

"I might as well come with you," proposed the Fox. "But I wish you wouldn't say I'm silly."

"If you help us catch Uncle Wiggily we'll stop it," promised the Wolf.

"Then come on! I think we'll get Mr. Longears this time!" barked the Fox, for he was something like a dog, though he did have a tail as large as a dusting brush.

The three Bad Chaps went sneaking along through the woods. Soon they saw Uncle Wiggily ahead of them. The rabbit gentleman was looking for an adventure.

"And I think I've found one!" he exclaimed, as he looked back and saw the three Bad Chaps starting after him. "Now I must hop fast to get away." Uncle Wiggily hopped fast but on came the Bad Chaps.

Hides in Water Pipe

All of a sudden the rabbit gentleman came to the place where the big water pipes were—the same pipes where, as I told you last night, the bunny children hid themselves coming from school.

"One of these pipes will make a good hiding place for me," thought Mr. Longears. As quickly as you can wink one of your eyes, into a big, dark pipe popped the rabbit. He went to the middle and remained there very quietly.

Up came the Bad Chaps. They looked all around. They couldn't see the rabbit. They were so stupid they never thought of looking inside the big pipe where he was hiding.

"I know he's around here somewhere," mewed the Bob Cat.

"We'll stay here until we see him," said the Fox.

The three Bad Chaps sat down on the outside of the pipe.

"Dear me!" thought Uncle Wiggily. "I'll never dare come out while they're here. I must scare them away." Then he called in a loud voice: "Boo! Boo! Boo!" And his voice had such a queer sound coming from inside the pipe that it frightened the Bad Chaps away. They thought it was a giant shouting at them. Off they ran and then Mr. Longears came out.

And if the umbrella doesn't catch cold in its ribs from playing in the rain, I'll tell you next about Uncle Wiggily's danger.

(Copyright, 1937.)

HAVELOCK

Mr. John Armstrong has returned from Chapleau, where he spent Christmas with his daughter, Mrs. Gawley.

Mr. and Mrs. Keith Chiles, of Millbrook, spent Sunday in Havelock.

Mr. Nelson Chiles, who has been home for a few holidays, accompanied them back to Millbrook.

Mr. and Mrs. Philip Greenley spent New Year's with friends in Peterborough.

Mrs. Joseph Knox, of Toronto, was the guest of Mr. and Mrs. Jack McQuaig, for a few days last week.

Mr. and Mrs. Clifford Knox, of Toronto, were in Havelock last week attending the funeral of the latter's brother, the late Wm. Davidson.

Mr. and Mrs. C. D. Cotterman have returned to their home in Wauseon, Ohio, after spending the holidays with the latter's mother, Mrs. Wm. Davidson.

Mr. and Mrs. Denike Fennell, of Millbrook, were home for New Year's with the former's parents, Mr. and Mrs. E. Fennell.

Miss Beryl Russell, of Toronto, was the guest of Miss Marguerite Clarke for a few days last week.

Mr. Lorne Jack of St. Catharines spent New Year's with his aunt, Mrs. A. Anderson.

Craig Butters, of Toronto, has returned after spending a few days in town as the guest of Mr. Erroll Hoffman.

Miss Marguerite Martin, of Ottawa, spent New Year's with her parents, Mr. and Mrs. Wm. Martin.

Messrs. William and Thomas Faulkner, of Ottawa, were home for New Year's with their parents, Mr. and Mrs. Harry Faulkner.

Mr. Donald Kirk, of town, spent a few days in Arden last week.

Miss Bessie Roberts has returned to her school at Bonarlaw after spending the holidays with her parents, Mr. and Mrs. C. Roberts.

Little Miss Joanne Carol Card, of Toronto, accompanied by Mrs. F. Butters, was a Sunday visitor of her grandparents, Mr. and Mrs. Thomas Sarginson.

Mr. Kenneth Baritrop is attending the Peterborough Business College.

Miss Aileen Butters, of Toronto, was the guest of Miss Grace Kitchen last week.

Miss V. Robinson has returned from her home at Madoc, to resume her teaching duties at the Havelock Public School.

Mr. Bruce Miller, B.A., has returned to Toronto after spending the holidays with his parents, Mr. and Mrs. R. Miller.

Mrs. D. Greenley spent New Year's in Toronto with her daughter, Miss Edythe Greenley.

Mr. and Mrs. Fred Bennett, of Toronto, spent New Year's with the latter's parents, Mr. and Mrs. Wm. Martin.

WOOLER

Mrs. James Fox (nee Annie Brooks) is very ill, and her case is serious.

Mr. and Mrs. Gooding entertained at a New Year's dinner Mr. and Mrs. Eall Terrill, Mr. and Mrs. S. L. Terrill and Gwen Elford.

Mr. and Mrs. Arthur Down entertained at a New Year's Day dinner their parents, Mr. and Mrs. J. W. Down and Misses Agnes and Rie Milligan.

Mr. and Mrs. C. R. McMasters were at home to their immediate relatives New Year's.

John Hennessy of Brighton called on his father and grandmother on Wednesday.

Sterling Nelson of Coe Hill and Marion Nelson of Brighton spent the holidays at home.

Mr. and Mrs. M. Sharpe, Mae and Lois spent Wednesday evening with Mr. and Mrs. Clinton Terrill.

On New Year's Day the country looked dark without snow or even ice in the fields.

Farley Sharpe of Ottawa and Sam Sharpe spent New Year's Day with Mr. and Mrs. Charlie Sharpe.

FOR SALE

Five-Roomed Solid Brick Bungalow, 708 Bethune St. This attractive home is of first class construction, modern, well finished and completely equipped throughout.

Davis-Thompson Company

Insurance and General Agency Real Estate.

433 George St. Phone 40

TO HELP PREVENT MANY COLDS
VICKS VA-TRO-NOL
A few drops up each nostril

TO HELP END A COLD QUICKER
VICKS VAPORUB
Just rub on throat, chest and back

Follow VICKS PLAN for better CONTROL OF COLDS
Full details in each Vicks package

BRICK BRADFORD—And the Lord of Doom by WILLIAM RITT and CLARENCE GRAY

MUGGS AND SKEETER by WALLY BISHOP

TILLIE THE TOILER —By Russ Westover

BAILIEBORO Y.P.U. SCORES WITH PLAY

"Mammy's Lil Wild Rose" Successfully Presented To Appreciative Audience

BAILIEBORO, Jan. 5—"Mammy's Lil Wild Rose", a comedy drama, of the sunny South, by Lillian Mortimer, was the play which was staged by members of the Young Peoples Union of the United Church, in the church on New Year's night.

The play, which was a three-act production, was presented to a large crowd and was under the capable leadership of Mrs. Offa Williamson, who acted as instructress and was largely responsible for the splendid way in which the play was put across.

The action took place in the cabin dooryard of Uncle Joe (Carl Lang) and Mammy Celie (Miss Clara Beens) in the mountains of Virginia. The kindly old darkie and his wife were typical characters and well taken by the local young people. The plot centred around a pretty little mountain girl Rose O'May (Miss Winnifred Gainer) who very cleverly acted the difficult part of a little wild mountain Rose, who was taken to the city in a vain attempt to teamplant in an environment unsuitable to her make-up. Lester Van, the part of the young fortune-seeker, well taken by Harland Beens, who ultimately failed in his attempt to double cross his friend, Daniel French, a young writer (Fred Barnard), who finally won Rose's heart in spite of the disapproval of Rose's aunt, Miss Hester O'May, played by (Miss Margaret Beens) and a native plotter, Wade Carver, played by (Alex Watt) who had designs to take advantage of Miss O'May and Rose's helplessness and was coercing the girl into marrying him. The parts of Letty Van and Peggy French were well taken by Mrs. M. Perrin and Miss Ruth Dawson. While Mrs. Courtrane, a lonely woman, who turned out to be the wealthy grandmother of the Mountain Rose, was taken by Mrs. Norman Thompson. The real laughs of the presentation came on each occasion when Babe Joan (Elva Jewison), and Orpheus Jackson taken by Stanley Johnston appeared in their comic roles. The mountain charmer, finally winning her native Romeo and later when Orpheus was presented with twin sons the incident caused prolonged merriment.

Numbers were provided between acts when a group of boys from the continuation school, David Cook, Neil Bothwell, Ralph Greer and Merle Barnard sang a group of cowboy songs. Rev. E. M. Cook also rendered several much appreciated vocal numbers and presided as chairman for the entertainment.

JANUARY SESSION IS HEPBURN'S HINT

Cabinet Meeting During Afternoon Expected To Set Exact Date

TORONTO, Jan. 5 (CP) — Premier Hepburn said to-day the Ontario Legislature would meet "earlier than usual." The session usually begins the first week in February.

Returning to Toronto from a Christmas vacation at his Elgin county home the Premier said it was his intention to pass legislation in connection with the power contract situation prior to judgment of the Privy Council in the Ontario Hydro Commission appeal.

He said the Privy Council may hear the appeal February 1. The Hydro Commission is appealing the decision of the Ontario Court of Appeal in the case brought by the Ottawa Valley Power Company.

The Appeal Court by a majority judgment last November 19 held invalid Ontario legislation cancelling the Quebec power contracts and ruled the Ottawa Valley Company could, without consent of the Attorney-General, enter action against the Hydro Commission for non-performance of contract.

A week ago Mr. Justice W. E. Middleton issued a court order to the Hydro Commission to expedite the Privy Council appeal.

Mr. Hepburn said the Government was seeking legal advice in connection with legislation to forestall any possible unfavorable decision by the Privy Council.

A cabinet meeting will be held later to-day and final decision concerning an early session is expected to be made.

2 STORE HOLDUPS NET $43,900 CASH

Manhattan Bandit Is Later Found Slain In Quarrel Over Division Of Loot

NEW YORK, Jan. 5 — (AP) — Gang holdups of more than 100 customers and clerks in two stores here were followed to-day by a denunciation of New York's police administration by Joseph Goldsmith, president of the Taxpayers' Union.

The hold-up Saturday night of more than 85 customers and employees in Barney's Clothes, Inc., a downtown Manhattan store, by five men who carried off about $40,000 in cash and jewelry was described by Goldsmith as "the last fly in the ointment."

At about the same time three men were holding up 14 persons in a tobacco and candy shop in Brooklyn. The robbers got $3,900 in cash.

In a telegram to Governor Herbert Lehman, Goldsmith said "criminals are marching on defenceless citizens of New York City unmolested by police" and "holdups are commonplace daily." He demanded an accounting from Mayor LaGuardia and Police Commissioner Valentine. Goldsmith said 30 holdups have occurred in four short blocks on Madison avenue within a month.

One of the robbers in the clothing store was shot to death an hour later in an apartment about two miles from the store. He was identified as Fred Dunn, 30. In the room were cheques bearing the store's name and part of the loot.

Police said he was killed in a quarrel over division of the loot.

After questioning Dunn's 17-year-old bride of a few months, police broadcast an alarm for three men described as having police records.

DONALD KNIGHT IS NAMED SECRETARY

Annual Meeting Of Ratepayers Of Norham School Section Is Held

NORHAM, Jan. 5.—The annual meeting of the trustees and ratepayers of the Norham school section No. 1 and 25 was held on Wednesday morning in the school room with a fair attendance. Reports for the year were read by the secretary.

Alfred O. Cliffe, who for a number of years has been a trustee and a very efficient secretary for the section, tendered his resignation and Mr. Irwin Greenly was appointed to fill the vacancy on the trustee board. Other present trustees are Norman Harren and Murney McCann. As none of the trustees wished to act as secretary this year Donald Knight has been appointed to that office. Contracts for fuel-buying and caretaking will be dealt with by the board at a later date.

Sunday School Meeting

The annual meeting of the Norham Sunday school was held in the church hall on Wednesday evening last with a good attendance. Rev. J. W. Platt was in charge of the meeting. Howard Evans, secretary-treasurer, read the financial report for the year, which was very encouraging, the Sunday school closing the year with an almost balanced budget, a good showing in view of the fact that at the beginning of 1936 the school was much indebted for papers and supplies.

The following officers and teachers were appointed for the year 1937:

Superintendent, F. H. Huycke; assistant superintendents, Mrs. Emma Cole and Mrs. Norman Gummer; secretary-treasurer, Howard Evans; cradle roll superintendent, Mrs. Alex Peterson; organists, Misses Edythe Brenton and Emma West.

Teachers: Young people's class, Mrs. Lorne Evans; intermediate girls' class, Miss Jeanne Diamond; intermediate boys' class, Mrs. Sam Platt; junior girls' class, Mrs. Stanley Brenton; primary class, Mrs. Geo. Palmateer. Appointment of a Bible Class teacher was left till a later date.

It was decided that for January, February and March the assistant superintendents would relieve the regular superintendent, Mr. Huycke, who lives at a distance and finds it very inconvenient to get out during the winter months. A hearty vote of thanks was tendered the officers and teachers of 1936 for their very efficient and satisfactory work. The meeting closed with prayer by the pastor.

Personals

Guests on New Year's Day at the home of Mr. and Mrs. Harry Wilson were: Mr. and Mrs. Clarence McKaeue of Castleton, Mr. and Mrs. W. T. Runnels and Mr. Benson Runnels of Dartford.

Mr. and Mrs. Carman Knox were guests on Friday at the home of his parents, Mr. and Mrs. Andrew Knox, at Norwood.

Mr. and Mrs. Percy Windover and children and Mrs. Windover, Sr., visited the latter's sister, Mrs. Ella Grieves, also Mrs. Wm. Armour of Hastings on New Year's Day.

Miss Anne Grant of Peterborough Normal school is holidaying at the home of her parents, Mr. and Mrs. Will Grant.

Miss Mildred Curtis of New Liskeard is spending a holiday at the home of her parents, Mr. and Mrs. C. H. Curtis.

Mr. and Mrs. Irwin Greenly and family were guests on New Year's Day at the home of her parents, Mr. and Mrs. Fred Brown.

Mr. and Mrs. Robert Hazelton have returned to Toronto after spending a short time with her sisters, Mrs. W. B. Hawley and Mrs. Murney McCann.

Born—In Percy Township on Saturday, December 26, to Mr. and Mrs. Douglas M. Laver, a son.

Mr. and Mrs. Will Grant and family spent New Year's Day with Mr. and Mrs. John Woodard.

Miss Noreen McCann has returned home after spending the past week with relatives in Toronto.

Mr. and Mrs. Douglas Turney, Miss Eunice Turney and Master Billie Turney of Morganston were guests on Friday at the home of Mr. and Mrs. W. D. Campbell.

Mr. and Mrs. Marshall Wilson were visitors at the home of their mother, Mrs. Wilson, Sr., at Warkworth on New Year's Day.

Miss Irene Plumton of Toronto is spending a few days with her parents, Mr. and Mrs. Conrad Plumton.

NORHAM

Mr. Clayton Cole and Miss Alma Cole are visiting Mrs. S. Leach at Fenella for a few days.

Mr. and Mrs. Blake Haig and children, of Campbellford, spent Sunday with her parents, Mr. and Mrs. Wm. Grills.

Mr. Lorne Mitchell, who was home for the holidays, has returned to Kingston to resume his studies at Queen's University.

Miss Anne Grant has returned to Peterborough Normal School after holidaying at the parental home here.

Miss Jeanne Diamond will leave in a few days for Wellsville, N.Y., where she has again accepted a position as dietitian at the Wellsville Hospital.

Mr. and Mrs. Malcom Baker, of Hastings, called on Mr. and Mrs. W. D. Campbell on Friday.

Mr. Leroy Newman returned to Toronto on Monday after spending the Christmas vacation at the home of his parents, Mr. and Mrs. J. W. Newman.

Mr. and Mrs. Norman Gummer, Miss Orietta Gummer, Kenneth, Cecil and Lloyd Gummer, were guests on Friday at the home of Mr. and Mrs. Wm. Thain, of Trent River.

Mr. and Mrs. Lloyd Massey of Wagarville, have been visiting Mr. and Mrs. Marcus Massey and other relatives at Morganston.

Prosperity among Hungary's farmers has spread to almost every department of commerce and industry.

The Examiner BULLETIN BOARD

According to a survey recently made, between 35,000 and 40,000 Canadian ex-servicemen are at present without a job.

The duty on corn, suspended some months ago when Canada faced a shortage in domestic supplies, is again in force, Ottawa reports.

Captain Lorenzo Deary and his crew of six are safe in Gull Rock Lighthouse, Nova Scotia after escaping from the sinking steamer Good Luck.

Premier King has announced that Norman McLarty, M.P. for Essex West, and C. J. Venlot, member-elect for Gloucester, N.B., will move and second the address in reply to the Speech from the Throne at the opening of Parliament.

Nobody Wants It

A second nomination meeting held at Arnprior failed to produce a single candidate for the mayoralty. The three nominees placed in the field at the first meeting failed to qualify.

It is stated that the cold snap now moving east will help the health authorities to stem the increasing number of pneumonia and influenza cases throughout the United States.

The financing of a $16,000,000 loan to settle with the bondholders of Price Brothers, bankrupt newsprint concern, is understood to have been reached.

Two men are being held at Winona, Minn., in connection with an attempt to extort $30,000 from W. W. Norton, wealthy lumber executive.

Lowest In Year

Relief cases in Owen Sound have dwindled to 654 as against a total of 1,468 at the end of 1935.

A Prospectors' Association, to make recommendations to government regarding mining regulations and to encourage the search for gold has been organized at Regina.

It was announced in Toronto, Monday, that the net cost of relief last year was $182,000 less than the amount provided in the budget estimates.

Seriously injured when struck by an automobile on New Year's Eve, Fred Allen of Langstaff died in a Toronto hospital Monday night.

Killed in Crash

Captain Reginald Gillespie and Sergeant Clarence Sudduth, United States army fliers, were killed when their plane crashed at Rantoul, Ill.

Thieves broke into the Quebec Liquor Commission store at Hull and got away with Saturday's receipts amounting to between $400 and $500.

"Ching" Johnston, New York Ranger defence player, received word Monday that his younger brother Milton had been killed in a railway accident at Detroit.

Toronto's Welfare Department has served notice that it will not subsidize the employment of relief labor at low rates of pay.

Frozen to Death

Word has reached Vancouver that the bodies of four small Indian boys who had frozen to death, have been found in the snow on Fraser Lake.

Seven persons had a narrow escape from death when fire gutted the home of two families on the outskirts of Woodstock.

German Jews have been ousted from golf clubs and henceforth will be allowed to play only on their own private courses.

Mrs. Agnes Sharpe, Hamilton alderman, refused to take the oath of allegiance to King George VI at the inaugural meeting Monday. She is a C.C.F. member.

Hospital Staffs Hit

Hospital staffs in Britain have been hard hit by the influenza epidemic, and many nurses are reported as victims of the disease.

Pickets at the strike-closed Fisher Body Company plant at Cleveland clashed with police Monday.

A warning against fraudulent advertising and fake developments in mining was issued Monday by Premier Duplessis of Quebec.

At Hamilton, William Hare was sentenced to nine months in jail for criminal negligence in connection with a motor accident.

MANVERS ELECTS J. C. CUMMISKEY

1936 Deputy - Reeve Defeats Ex-Reeve Fred. S. Gray By 63 Votes

BETHANY, Jan. 5.—With the retirement of Reeve Ernest Beer from the municipal administration of Manvers township, J. C. Cummiskey, deputy-reeve of the township for the last few years, was elected to the reeveship Monday defeating Fred S. Gray, a former reeve by 583 to 520, a majority of 63 votes.

W. J. Boggs was elected Deputy-reeve by acclamation. The results of the polling for the three seats in the council were as follows: John Payne, Pontypool, 571; Albert Heaslip, Janetville, 470; Herbert Neal, Bethany, 438. The other candidates were Eldridge Shea, Fleetwood, 406; Louis McGill, Bethany, 283 and Lloyd Lang, Bethany, 187.

Mr. Neal is a new member of the council. Manvers township was the only section of the northern half of Durham where the ratepayers were faced with the duty of balloting for municipal candidates.

W. PACEY ELECTED

ROSENEATH, Jan. 5.—Wesley Pacey, former reeve of Alnwick township, won the election for the reeveship Monday in a contest with Bart Thackeray who held the position in 1936. Mr. Pacey's majority was 49.

Other results in Northumberland county were as follows:

Brighton Village

Reeve—Harry Snider was elected by 88 majority over Reeve Harry Quick.

Council—F. Togus, E. J. Nesbitt, H. Simpson, James Grimes.

Colborne Village

Reeve—W. Throop.

Council—Capt. Redfern, Dr. Barfett, Fred Spence, Alex Rutherford.

Haldimand Township

Reeve—James Devitey, last year's deputy-reeve.

Deputy-reeve—Stanley McBride, member of last year's council.

Council—Elmer Harnden, Alex. Stevenson, Mackenzie Rutherford.

HASTINGS VILLAGE

HASTINGS, Jan. 5.—One new member has been added to the Hastings council as the result of yesterday's municipal election. Stanley Stevenson was the new candidate who was successful replacing J. J. Perreault who was defeated. The vote was as follows with the first four elected:

C. W. Lynch, 255; Stanley Stevenson, 222; Harry W. Dodd, 218; L. E. Kelly, 209; Harry M. Fowlds, 136; J. J. Perrault, 126; J. R. Tripp, 61.

Oppose Nazi Intervention In Spain

DR. SCHACHT

VON BLOMBERG

Opposition to Nazi intervention in Spain's civil strife has reportedly been voiced by Dr. Hjalmar Schacht, minister of economics, and Field Marshal Werner von Blomberg, war minister. Chancellor Hitler, it is said, has received Schacht's opposition on the ground of economics and Blomberg's for military reasons.

LAKEFIELD HAS WEEK OF PRAYER

Three Congregations Are Joining In Movement That Is Nation-wide

LAKEFIELD, Jan. 5.—Three Lakefield congregations are joining in the Week of Prayer services which are being held throughout Canada this week. They are St. Andrew's Presbyterian Church and the Baptist and United congregations.

The services here commence on Tuesday and conclude on Thursday. On Tuesday the opening meeting is held in the United Church. Rev. Robt. Boyle will be the speaker. On Wednesday Rev. Geo. Kelly will speak in the Baptist Church. On Thursday evening Rev. W. B. Walker will address the united congregations in the Presbyterian Church. The services commence at 7.45 p.m. The public are invited to attend that they may, at this, the beginning of a new year, add their petitions to those of hundreds of other persons througnout the nation who are uniting in this universal brotherhood of prayer.

School Reports

S.S. No. 14, OTONABEE.

Class V.—Margaret Henderson 75, Luella Richardson 58.

Sr. IV.—Mable Manley 75, Stanley Rylott, absent.

Jr. IV.— Margaret Webster 62, Keith Rylott 61, Gordon Heigh 57.

Jr. III.—John Webster 68, Willie Porter 62.

II.—Kenneth Rylott, 79, Edythe Manley 79, Betty Henderson 70, Tommy Richardson 69.

Pr.—Mary Heigh 91, Ronald Porter 90, Billy Henderson 85, Roy Richardson 79, Phyllis Manley, absent, Jean Hunter, absent.

BETHEL SCHOOL—S.S. No. 13, EMILY.

Sr. IV.—Blanche Boats 73, Alta Boate, 66.

Jr. IV.—Grenith Harrison, 73; Ruby Irwin, 56.

Sr. III.—Margaret Wright, 76; Elzena McConnell, 67; Dorothy Nurse, 62; Kenneth Harrison, 60; Harold Davis, 58.

Sr. II.—Jane Irwin, 73; Earle Guthrie, 72; Margaret Davis, 68; Shirley Boate, 62; Orville Curtis, 40.

Sr. I.—Elva Boate, 66, and Donald Nurse, 66 (equal), Ilean Irwin, 58.

Jr. I.—Reginald McConnell, 62.

Sr. Pr.—Muriel Davis, 78; Doris McCarrell, 76; Jackson Boate, 68; Howard Carew, 62.

Teacher, Helen Andrew.

S.S. No. 2, ALNWICK (Senior Room)

Names in order of merit.

V.—Audrey Mouncey (hon.), Jean Carew (f), Joan McGrath (f).

Sr. IV.—Lloyd Sherwin (hon.), Albert Waller (hon.), Jimmy Robins (hon.), Tommy Robins (hon.), Vivian Pringle (hon.), Alma Franklin (hon.), Elma George, Kenneth Sherwin, Kenneth Dowler, Golda Thackeray.

Jr. IV.—Doris Roberts (hon.), Noreen Adams (hon.), Elmer Mouncey, Olive Sherwin, Oral George, Everett Adams, Bruce Simpson, Verna Linton (f), Olive Carew (absent).

Sr. III.—Keith Sherwin (hon.), Adeline Mouncey (hon.), Doreen Nichol (hon.), Leila Taylor (hon.), Allan Thackeray, Clayton Duff, Gordon Pacey.

Jr. III.—Henry Field, Catherine Hugh, Jean Braithwaite, Lloyd Spiers, Charlie Linton, Neil Adams, Ola Duff (f), Nelson Simpson (f).

K. Barrie, Principal.

S.S. NO. 13, OTONABEE

* Denotes absence from one or more examinations.

Jr. V—Sadie Robinson, 53; Lloyd Crane, 52.

Jr. IV—*Elinore Kempt, 76; *Lloyd Sucie, 75; Evelyn Watkins, 73; Audrey Pickell, 72; Barbara Stewart, 68; Luella Crane, 60.

Sr. II—Robert Jackson, 75; John Sucie, 67; *Joe Stewart, 66.

Jr. III—*Gordon McAdam, 60.

Jr. I—Audrey Watkins, 80; Walter Pickell, 75.

Jr. 1, A—Louise Jackson.

Pr.—Patsy Pickell, Bobbie Stewart.

Lena Dewart, teacher.

S.S. NO. 4, DOURO

Sr. V—Marion Kennedy, 72.

Jr. V—Vatherine McKelver, 82; Teresa Hayes, 79.

Sr. IV—Bernadine McManus, 82; Francis Moher and Francis Kennedy (equal), 73; Loretto Condon, 63.

Jr. IV—Billy Moher, 72; Rita McKelver*.

Sr. III—Leonard Kennedy, 72; Bernard Condon*.

Sr. I—Teresa Condon, 80; Isobel Condon, 75.

Pr.—Charlie Condon, 85; Betty Moher, 80; Willie Hayes, 77; Margaret Kennedy*.

* Indicates absence during some examinations.

Evelyn O'Brien, teacher.

Daughter Of Jellicoe Weds

A glittering array of royalty and nobility attended the wedding of this happy couple at Holy Trinity church, London. The bride and groom pictured leaving the church, are Mr. Francis William Hope Loudon and the former Lady Prudence Jellicoe, daughter of the late Admiral Jellicoe, one of Britain's sea heroes. Princess Cecilie of Prussia, daughter of the ex-Crown Prince of Germany, was one of the bridesmaids.

LAKEFIELD W. I. OPENS NEW CLASS

Members Will Be Taught Home Utilization Of Wool By Miss Hopkins

LAKEFIELD, Jan. 5.—The Lakefield branch of the Women's Institute, of which Mrs. Howard Bullock is president, is sponsoring a class on the "Home Utilization of Wool" at which Miss Edith Hopkins of the Institute Branch of the Ontario Department of Agriculture is in charge. The class opened on Monday, January 4 at 1.30 p.m. and will continue during the remainder of the week.

The regular monthly meeting of the Institute which was scheduled for Wednesday, January 6, has been postponed until January 13 on account of the class. Non-members as well as members of the Institute are allowed to enrol on payment of a small fee.

MARMORA

Mr. G. L. Laplante of Long Branch spent Monday in the village.

A dance was held on Monday evening at the home of Mr. and Mrs. Joseph Scott.

Mr. and Mrs. R. Phillips and Mr. and Mrs. James Gardenier, Vera and Roy visited Mr. and Mrs. John Simmons at Campbellford on Sunday.

Mr. and Mrs. W. Prest have moved into the residence formerly occupied by Mr. and Mrs. W. Litt.

Mr. Roy Smith returned to Queen's on Monday.

Mr. Hubert Hollingsworth, who is attending Albert College, Belleville, returned there on Monday.

Charles Hollingsworth, who is attending Queen's, returned to Kingston on Saturday.

Mr. and Mrs. Fred Fox and family of Malone moved on Monday into part of Mr. A. Burridge's residence on Madoc Street.

Mr. Jules Ethier received word on Monday of the death of a brother in Kingston.

JOHN McCOLL IS ELECTED REEVE OF ASPHODEL TWP.

Leaitch, Healey, Neilson And Stevenson Are Elected Councillors

629 VOTES CAST

ASPHODEL, Jan. 5.—John McColl was elected Reeve yesterday at the Asphodel elections, totalling 474 votes over 155 for Golden Andrews. Polls gave him: Westwood's (Poll 1), 122; Howson's (Poll 2), 157; English's (Poll 3), 96; Balleau's (Poll 4), 99. Mr. Andrew's received 31 at Westwood's, 89 from Howson's, 30 at English's and 25 at Balleau's.

The race for Council finished in this order: Alex Lealtch 355, James Healey 309, H. F. Neilson 307, Thos. Stevenson 300, James Humphries 284, Percy Gardener 267. Results from polls for Council were :

	Poll 1	Poll 2	Poll 3	Poll 4
Lealtch ...	114	127	64	50
Healey ...	70	62	100	77
Neilson ...	81	113	57	56
Stevenson	47	152	32	59
Humphries	86	78	51	69
Gardener .	77	103	51	36

SURPRISE PARTY ON NEW YEAR'S EVE

Mr. And Mrs. Maxwell Brown Honored By Members Of Elgin Sunday School

HASTINGS, Jan. 5.—On New Year's eve a most delightful time was spent at the home of Mr. and Mrs. Willis Preston when the members of the Elgin Sunday school and neighbors of the community met together for a surprise party in honor of Mr. and Mrs. Maxwell Brown and family, who are leaving the Elgin settlement to reside on the farm formerly owned by the late Mr. Harvey Scott of Donegal.

During the evening a short address, voicing the appreciation of Mr. and Mrs. Brown's stirling worth and regret for their departure from the Sunday school was read by Miss Helen McGee and the presentation was made by Mr. Lloyd Fleming of a beautiful bound Hymnal to Mr. and Mrs. Brown and smaller Hymnals to Orland and Doreen. Mr. and Mrs. Brown both made suitable replies. They have been faithful members of the Elgin Sunday school all their lives and have given generously of their time to the work in connection with the Sunday school and are followed by the best wishes of a host of friends. After the presentation all sang "For they are jolly good fellows." A dainty luncheon was served, games enjoyed and a social time spent together as they watched the old year out and the new year in.

Personals

Mr. and Mrs. Herbert Oliver, Irene and Cecil spent New Year's at the home of Mr. and Mrs. Carl Oliver.

Mr. and Mrs. Raymond Kemp of Codrington were New Year's guests of Mr. and Mrs. J. Trotter.

Miss Josephine McGee returned to Alberton after spending her Christmas vacation with her parents, Mr. and Mrs. S. McGee.

Mrs. W. J. Barry is visiting with her daughter, Mrs. H. V. Leonard, of Toronto.

Born—In Rittman, Ohio, to Mr. and Mrs. C. Hardgrove (nee Ada Bond), a son.

Mrs. Margaret Venters and son Albert are guests of Mr. and Mrs. George Brooks of Trent Bridge.

Mrs. C. A. Walsh and son Hugh of Detroit returned home from Guelph, where they attended the wedding of Mrs. Walsh's niece.

W. A. NIXON HEADS LAKEFIELD POLLS

Light Vote In Election Of Four Members Of Village Council

LAKEFIELD, Jan. 5.—W. A. Nixon was elected at the head of the polls for the 1937 councillors of Lakefield Monday with Gordon Scriver, J. W. Botterll and Alex MacDonald completing the list of successful candidates.

Reeve C. S. Tanner was re-elected by acclamation. Voting was exceptionally light. The number of ratepayers who exercised their franchise, 336, was hardly half the total number entitled to vote.

The complete results were as follows:

	Poll 1	Poll 2	Tot.
Wm. Nixon	127	108	235
G. Scriver	115	98	213
J. W. Botterll	89	81	170
Alex MacDonald ..	79	80	159
W. J. Hendren	74	74	148
Chas. Armstrong ..	64	52	116
A. Ahearn	49	63	112

Walter Chappell and Harry Armstrong were deputy returning officers, and Edwin Hill and R. Welbourne were poll clerks.

William Nixon and Alex MacDonald are both new members of the council. They have been property owners for many years and have always taken an active interest in the affairs of the village. In his first candidature Mr. Nixon had the distinction of receiving the largest vote John Hendren, an active member of last year's council, was one of the unsuccessful candidates on Monday.

ROBIN IN SIMCOE

First Harbinger of Spring Arrives New Year's Day.

SIMCOE, Ont., Jan. 5 (CP)—The New Year and a robin came together to Simcoe. The first red-breasted harbinger of spring arrived New Year's morning, stopping in the grounds of the home of Munroe Landon, president of the Norfolk County Chamber of Commerce. The bird feasted off Landon's high bush cranberries.

PARIS RECEIVES KIPLING.

PARIS, — (C.P.) — Mrs. Rudyard Kipling has presented her late husband's manuscript, "France at War" (1918) to the French National Library, as a memorial to a Kipling son killed in the war.

REMANDED ON 2 CHARGES

COBOURG, Ont., Jan. 5 (CP)—Appearing on two charges of breaking into a garage and a warehouse, Elmer Kidd of Cobourg pleaded guilty in police court today. He was remanded one week for sentence.

HAVELOCK W.I. HAS POT LUCK SUPPER

Miss Mary Seeney Gives Fine Talk On Bright Outlook Of New Year

HAVELOCK, Jan. 5.—The January meeting of the Havelock Branch, Women's Institute was held on Monday afternoon in the town hall with an average attendance. In the absence of the president, Mrs. John Armstrong, the chair was taken by the vice-president, Mrs. Clare Price.

The "roll-call was responded to in an interesting fashion, with each member presenting different "hints and helps in carrying on Institute work." A paper was given by Mrs. George Rigby on the subject "New Year's Resolutions." Mrs. Donald Holdcroft was unable to be present to render her vocal solo, due to sickness in her family, and her place on the program was ably filled by Mr. Maurice Williams, who played a splendid number on the piano, entitled "Falling Wafers."

Miss Mary Seeney gave a most interesting talk on the New Year, pointing out that "we can begin 1937 with a much brighter outlook than we had on the first day of the year now past, in many ways. For one thing war, that last New Year's Day seemed imminent, with France and the free peoples of the Anglo-Saxon heritage drawn into it, it is not yet a reality though it may still be a fear. But each day that goes by and war has not broken over the heads of these free people, is a day gained, and the way is still clear for common sense to prevail against those who grasp at power. Each day of this New Year will be a day in which the realisation of the absurdity of war that the few may line their pockets, may grow and spread. In the year past we lost a King, we lost Kipling, a beloved idol left us. But Britain still carries on, a Roosevelt is once more on the throne of a great young country. France has grappled with her problems and is a force for stability, and in our Dominion there is a returning tide of prosperity. There is a genuine ring in the words we use—"A Happy New Year."

A pot-luck supper served at the conclusion of the meeting, under the convenorship of Mrs. Joseph Little, proved to be a regular banquet and was very much enjoyed.

The next regular meeting will be held on Monday, February 1st, with Mrs. R. McCutcheon acting as program convenor.

LADY HOUSTON BURIED.

LONDON.—Lady Houston, millionairess, who died Wednesday, was buried in Marylebone Cemetery, East Finchley, today.

A simple brass plate at the grave was inscribed: "Fanny Lucy Houston, at rest, December 29, 1936."

Dominican Republic is trying to get rid of a rice surplus.

Bolivia is planning new oil development in Cochabamba.

CHRISTMAS CONCERTS

S.S. NO. 3, DOURO.

The annual Christmas concert was held in S.S. No. 3, Douro, under the direction of the teacher, Miss Frances Leahy, and H. Ouellette, supervisor of music. Fred McGee of Sr. IV. had charge of the following program:

Recitation by Peter Russell; chorus by the School; recitation by Jean McNaughton; drill by Junior boys; dialogue by five little girls; monologue by Madeline Russell; dialogue; recitation, Stephen Mooney; dialogue; monologue, Lorraine Bradfield; chorus by Senior pupils; recitation, Bernadine Leahy; dialogue; recitation, Emmett Mooney; dialogue; recitation, Eileen McCauley; chorus, by the Senior pupils; recitation, Fred Leahy; song by Marcella Carmel and Marie Leahy; dialogue; recitation, Helen McMahon; dialogue; recitation, Leo Mooney; song, Mr. A. Russell; recitation, Mary Mooney; chorus, by Junior pupils; recitation, Marie Mooney; recitation, Doreen Crough and Carl Mooney; chorus, by the School. This number was followed by Santa's visit and the distribution of gifts from a heavily-laden tree. The entertainment closed with the service of refreshments.

CENTREVILLE

Miss Edith Deyell, B.A., has returned to Ottawa after holidaying at the home of her father.

Mr. and Mrs. Ray Rivers and daughter Margaret are spending a week visiting Rev. and Mrs. Rivers at Bolton.

Mr. R. R. Hall, K.C., Mrs. Hall and Miss Lillian Hamilton of Peterborough, were dinner guests of Rev. D. A. McKenzie and Mrs. John McKague, on Saturday.

Mr. and Mrs. Ronald Isbister entertained a large number of young people Wednesday evening, a very pleasant time was enjoyed by all.

Mrs. George Berry and family spent New Year's with Mr. and Mrs. Chester Fisher at Bensfort.

Miss Martha Bonner has returned to Cannington to resume teaching.

Miss Flossie McIndoo, R.N., matron of Belleville Hospital, visited her uncle, Mr. J. C. Roberts, during the week-end.

Miss Agnes Breckenridge has returned to Apsley to resume teaching.

Mrs. Gordon has returned from visiting her daughter at Newtonville.

Mr. and Mrs. Ronald Isbister spent New Year's with Mr. and Mrs. Orval Rome, Peterborough.

Messrs. David and William Dodds visited Mr. McLeod, of Plainville, on New Year's.

British firms are making heavy purchases of flags and electric bulbs in Japan to prepare for the coronation of George VI.

Australia is promoting the study of the Japanese language.

JOSEPH GUIRY IS REEVE OF EMILY

Veteran Reeve Wins In Three-Corner Contest In Emily Township

DOWNEYVILLE, Jan. 5.—Joseph Guiry was returned as reeve of Emily township on Monday in a three-corner contest with Godfrey Ashmore and Harry Endicott. Reeve Guiry polled 389 votes, Harry Endicott 313 and Mr. Ashmore 157.

William Patrick headed the polls for council with 490 votes, and others elected were Wilbert Fee, 472 votes; Wesley Wilson, 423 votes, and Thomas McGuire, 432 votes. The defeated candidates were George Griffin, 210; Herbert Jackson, 224, and Thomas Rice, 174.

DOURO

Miss Barbara Barry, teacher at Trout Creek, spent her vacation at the home of her mother, Mrs. William Barry.

Mr. William O'Brien of Toronto was a week-end guest of friends here.

Mr. and Mrs. David Garvey were guests of the former's brother, Rev. J. J. Garvey, on Monday and also attended the euchre and bingo party at Young's Point on Monday evening.

Miss Carrie Condon, principal of St. Bernard's Separate school, Whitby, has returned to resume her duties there.

Messrs. John and Michael Sheehan and sister, Miss Nellie, were guests of their aunt and uncle, Mr. and Mrs. Cornelius Clancy of Peterborough on New Year's Day.

Miss Margaret Carveth of Peterborough spent New Year's Day at the home of her father, Mr. Arthur Carveth.

New Year's guests at the home of Mr. and Mrs. David Garvey were Rev. J. J. Garvey and Mr. Wilfred Pluard of Lakefield, Mr. and Mrs. Allen Hayes and daughter, Margaret, Mrs. P. Farley, Mr. and Mrs. Vincent Moher and Mr. Michael Garvey, Mr. and Mrs. Richard Sheehan and Mr. Thomas Sheehan.

Mrs. Ellen Sullivan celebrated her ninety-first birthday on December 28 and is probably the oldest resident of the township.

Miss Marie Fitzpatrick of Asphodel is visiting her grandparents, Mr. and Mrs. Michael Torpey.

Miss Ada Cummings of Wooler spent New Year's at the home of her mother, Mrs. Thomas Cummings.

MILLBROOK

Among those from this district who attended the funeral of the late Osborne Bannon, Orono, were: Mr. and Mrs. R. J. McKnight, Mrs. John McKnight, Sr., Mr. Geo. McKnight, Mr. and Mrs. E. L. Armstrong, Mr. and Mrs. W. K. Reid, Misses Dorothy and Mary Armstrong and Norma Gillis.

THE CANADIAN DEPARTMENT STORES LIMITED

STORE HOURS: 9 a.m. to 5.30 p.m. Saturday 9 a.m. to 9.30 p.m.

C.D.S.

If You Cannot Come to the Store Phone 3000

January SALES

Reg. .85 Women's Ribbed Top Wool Hose Special Pair .69

A thrifty saving for women. Fine all-wool hose with ribbed top, which gives easily, reinforced heel and toes. Shades: jungle (dark brown), grey, light sand and taupe beige. Sizes 4½ to 10½. Special, pair ..... .69

—Main Floor, C.D.S.

SPECIAL Individual China Breakfast Tray With Servers 1.25

Semi-porcelain oval Tray, complete with cup and saucer, 1 cream and 1 sugar, and teapot. White ground, with colorful green and black trim. Extra special. Tray complete ..1.25

—Basement, C.D.S.

JANUARY FOOTWEAR SPECIALS

Childs' and Misses' Shoes

Exceptional value. Childs' and Misses' Shoes, made from soft calf or patent leathers, with Goodyear welted soles and cushion insoles. Styles: ties, straps and Oxfords.

Sizes 5 to 7½. Pair 1.29

Sizes 8 to 2½. Pair 1.49

Good Value! Men's Dressy Split CALF OXFORDS

Men! A sale that makes it a good time to buy a pair of shoes. Comfortable, neat-fitting, dressy-looking, black split calf leather oxfords, with sewn leather soles and rubber heels. Sizes 6 to 11. Special, pair 1.98

—Main Floor, C.D.S.

Clearance! Child's, Misses' Rubber Overshoes

Just in time for the sloppy weather. Heavy, black rubber, warmly lined, and in 3-buckle style. Sizes 6 to 10½ and 11 to 2. Special, pair 1.29

Special Wednesday Boys' Hi-Cut Boots

Made from sturdy cowhide with nailed and sewn leather soles. Novelty reinforced back strap with straps at the top. Sizes 1 to 5. Special, pair 2.49

—Main Floor, C.D.S.

C.D.S. GROCETERIA

STEAKS OR ROAST PORTERHOUSE	Round, Sirloin lb.	.13	Red Coat Brand Keta SALMON tall tin	.8
Fresh FILLETS	2 lbs.	.27	Extra Special—Silver River Red Sockeye SALMON ½ size tin	2 tins .25
S. B. SALMON	In the piece lb.	.12	Leeland Brand VINEGAR 14 oz. bot.	.10
Beef and Pork SAUSAGE	2 lbs.	.19	Spirit, Cider or Malt	

THE CANADIAN DEPARTMENT STORES

WEF

THE WEATHER
Strong southeasterly winds, cloudy, milder tonight, Thursday with snow turning to rain or sleet.

The Peterborough Examiner

HOME EDITION

VOL. LXXVIII, No. 4 — PETERBOROUGH, WEDNESDAY, JANUARY 6, 1937 — PRICE THREE CENTS

SPANISH SHIP WINS RACE TO BEAT U.S. EMBARGO

FIVE TOTS DIE ALONE IN HOME AS IT IS BURNED

Two Mothers Are Busy Doing Chores In Barn When Fire Breaks Out

FLAMES BAR RESCUE

Fathers Absent On Road Building Project 100 Miles Away

MINITONAS, Man., Jan. 6.—(CP). —Coroner Dr. G. E. Bruce to-day ruled unnecessary an inquest into the deaths of five children burned to death yesterday in a farm house fire in the Grahamville district near this town, 280 miles northwest of Winnipeg.

Three of the children, Catherine, four, Irene, 12 months, and a six-weeks-old boy, were those of Mr. and Mrs. George Graham. The others, Mary, three, and George, 12 months, were children of Mr. and Mrs. Robert McKenzie.

The Grahams and McKenzies resided together on the farm but the fathers were employed 100 miles distant on a highway project. The mothers had lighted a fire in a small cook stove to warm the house yesterday morning and had gone to the stable to feed livestock and milk cows. Shortly afterwards, they discovered the house was ablaze.

Owing to the long distance separating them from their nearest neighbors, the women were unable to summon help in time to be of assistance. They were forced to stand by helplessly while the house and its contents were destroyed.

MORMON BISHOP IS ALBERTA'S NEW MINISTER MINES

Nathan E. Tanner, 38-Year-Old Teacher, Replaces C. Ross In Social Credit Cabinet

WAS FORMERLY SPEAKER

By J. F. Sanderson
(Canadian Press Staff Writer.)

EDMONTON, Jan. 6.—(CP). —Alberta had a new Minister of Lands and Mines to-day—Nathan E. Tanner, 38-year-old school teacher from Cardston and a Bishop in the Mormon church.

Tanner took the oath of office yesterday, a few minutes after Premier William Aberhart accepted the resignation of C. C. Ross, who had held the portfolio since the Social Creditors swept the provincial elections in August, 1935.

The Premier would give no reason for Ross' resignation, insisting he had no wish to discuss it. The resignation, however, was not unexpected because it had been rumored in political circles here nearly three weeks.

Meanwhile, Ross also was reticent. In Calgary, he said he had not been advised of the acceptance of his resignation and "until I have, there will be no statement for the press."

"I have no announcement to make at the present," Premier Aberhart said yesterday when asked if other Cabinet changes were contemplated.

A few minutes after he became a Minister, Tanner said his policy would be to develop the natural resources and industries within the province for the benefit of the people as a whole."

Tanner was born at Salt Lake City, Utah, May 9, 1892, and came to Canada as a small child. He was educated at Cardston, site of the largest Mormon temple in Canada and the Salt Lake city of Canada.

For the last 14 years he has been a school teacher, although he resigned as principal of the Cardston Public school in June, 1935, to take part in the provincial elections.

Tanner was elected Speaker of the Alberta Legislature last session, a position vacated by his elevation to the cabinet.

FIND COUNTERFEIT PLANT IN COBOURG

Discovered On Cellar Shelf By New Hotel Proprietors While Cleaning Up

COBOURG, Ont., Jan. 6 (CP)—Complete equipment for manufacturing counterfeit coins was discovered here in the basement of a local hotel when the new proprietors were cleaning up the cellar. The equipment consisted of two plaster of paris moulds with weights and pressure screws and a number of United States and Canadian half dollars and raw metals were found.

The stuff was on a shelf in plain sight in a room off the main part of the cellar.

Constable R. Snider of the R.C.M.P. was notified and took charge of the equipment.

The coins were said to be perfect as far as milling and design were concerned but lacked the proper weight and ring and were a little off colour.

TRAPS CATCHING DOGS.

ORILLIA, Ont., Jan. 6 (CP)—Police today investigated reports that steel traps were being laid in Couchiching Point district and pet dogs had been caught and injured.

Britain Gives Hitler, Duce 3 Days To Reply

London at Same Time Bolsters Fleet Units Patrolling Off Spain

Retires From Board

DR. J. J. CRAIG

Who with a year of his term uncompleted, tendered his resignation at the final meeting of the 1936 Board of Education on Tuesday evening. During thirteen consecutive years of service on the Board Dr. Craig held the chairmanship for a two-year term and headed each of the various committees in turn. He said his course of action had been decided by personal reasons, chief among which was pressure of business.

Departure From Usual British Diplomacy Stirs Speculation

ANSWERS SAID READY

Both Expected To Be Far From Definite—Eden Said Ready For Stern Action

LONDON, Jan. 6 (C.P.). — In what was regarded as a departure from customary British diplomacy in the tense Spanish situation, Great Britain demanded to-day that Germany and Italy answer her proposal to ban volunteers from Spain by Saturday at the latest.

Great stress was laid in diplomatic circles on what was described as the "unusual" tone of the British note, according to the Associated Press.

Significance was seen in the fact that coincidentally with the despatch of the note the Admiralty ordered a reshuffling of British naval strength in Spanish waters. The manoeuvre, which would have the effect of materially strengthening the British Fleet around Spain for a few days, was described, however, as routine.

The Admiralty announcement described the changing of bases of 27 warships in the Mediterranean as "routine so crews who have been in Spanish waters will be able to get shore exercise."

The Havas News Agency said the battleship Queen Elizabeth and the cruisers Arethusa and Devonshire had been ordered from Malta to the Western Mediterranean; that officially the orders were given to aid evacuation of refugees from Spain, but that it was understood they were a precautionary measure following upon recent international naval incidents in Spanish waters.

Sir Eric Drummond and Sir Eric Phipps, British Ambassadors at Rome and Berlin respectively, were instructed to demand a formal answer to the Anglo-F[illegible] demands from the Fascist G[illegible]nments before the end of th[illegible]

Replies Re[illegible]

London offi[illegible] learned shortly after t[illegible]emand left Whitehall th[illegible]n reply was expected t[illegible]-day for transmissi[illegible]r to-morrow.

The Ge[illegible]er, it was learned, also [illegible]eady to-day, but would [illegible] London until Thurs[illegible]day. Simultaneously [illegible]he answers to-morrow [illegible]d, would not be surp[illegible]

[illegible] circles said Chancellor [illegible] Premier Mussolini were [illegible]ed to give definite answers [illegible]quest for immediate halting [illegible] to the Spanish insurgents. [illegible]actics, these circles said, would [illegible]tute a waiting game to determine whether General Francisco [illegible]anco's insurgent troops could decisively defeat the Socialist Government.

In the event of such an answer, according to the Associated Press, it was said Foreign Secretary Eden already has determined his course of action, although it would not be put into effect until after Cabinet discussion of the actual answers.

The London News-Chronicle editorially raised the question of the necessity for "sterner' action by Great Britain.

"If replies (Germany and Italy) are not received within the specified time," the paper said, "or, if on receipt, they are found to be unsatisfactory, it will be the duty of the British Government to proceed at once to sterner action.

"The time for delay and hesitation went by long ago."

(Continued on Page 5)

MIRACLE WORKER BROTHER ANDRE DIES IN MONTREAL

91-Year-Old Holy Man Slips Away Quietly As Countless Devotees Pray

LIVED LIFE OF PAIN

By John Lebalanc
(Canadian Press Staff Writer.)

MONTREAL, Jan. 6—Brother Andre, who tried to walk in the footsteps of a saint, died today amid the devotion of countless followers who deemed him a worker of miracles.

The end of a long life of pain for "The Miracle Worker of Montreal" came in the early morning hour[illegible] while the prayers of devotees echoed in the great basilica that h[illegible] votion to Saint Joseph crea[illegible] the slope of towering Mount[illegible] the eminence that dominat[illegible] treal.

His frail form wracked [illegible] time of acute dyspepsia [illegible] him often to bread a[illegible] 91-year-old holy man [illegible] quietly, just as in li[illegible] done his pious works qu[illegible]

His death again[illegible] with the report that his [illegible]n as a saint of the Ro[illegible]ic church would be sough[illegible]ome. Miracles claimed [illegible]ehalf were many; the [illegible] oratory on Mount Roy[illegible] pository of a great 'pile [illegible]ed aids to the afflicted [illegible]ed up the hill. And, th[illegible]al confirmation was la[illegible]ny believed his

(Continued on Page 5)

Movie Stars, Industrial Heads Take Cream Of U.S. Payrolls

Hearst [illegible]op Post With $500,0[illegible]e West Close S[illegible] $480,833

D[illegible]H $368,000

WASH[illegible], Jan. 6—(A.P.).—A peek [illegible] pay envelopes of some c[illegible]men and women in the U[illegible]es afforded by a Treasu[illegible]tment report to Congr[illegible]ed to-day that top salarie[illegible] movie stars and captain[illegible]ustry.

The [illegible]ous document, made public [illegible] House of Representatives and Means committee, answ[illegible]ast some of the questions [illegible]ng what "the other fellow [illegible] in 1935. Salaries of more [illegible]5,000 were listed.

Wi[illegible]andolph Hearst, the publi[illegible]intained his position as th[illegible]'s leading wage earner w[illegible]heques of $500,000.

Mi[illegible] the throaty-voiced alread[illegible]screen, ran him a close second [illegible] earnings of $480,833. She [illegible]all film stars.

C[illegible]haplin's salary was listed [illegible]0. The late Will Rogers earn[illegible]00. Fred Astair received [illegible] Ginger Rogers, frequ[illegible]starred with him, $74,-482[illegible]ine Henburn, $121,572; [illegible]v. $318,907; Marlene [illegible]368,000, and Joe E. B[illegible]438.

[illegible]mor Brings $156,266

This [illegible]brious film humor of Stan Laurel netted him $156,266, while the income of his co-star, Oliver Hardy, was only $86,316.

Nickels and dimes poured into the cash registers of the F. W Woolworth Company gave its president, D. B. Miller, an annual compensation of $309,880. Sous put $118,750 into the pay envelop of Arthur C. Dorrance, president of the Campbell Soup Company.

General Motors Corporation paid President Alfred P. Sloan, Jr., $374,-506 and William S. Knudsen, director and executive vice-president, $325,869. Ten other officials drew more than $200,000.

Edsel Ford got $100,376 as president of the Ford Motor Company. Walter P. Chrysler, Chrysler Corporation chairman, received $185,543.

One of the highest paid women executives listed was Blanche Green, president of the Spencer Corset Company, Inc., of New Haven, Conn., who received $57,626.

Yesterday's Deaths

Halifax—John Murphy, 55, outstanding leader in Maritime affairs.

Calgary—Ezra H. Riley, 70, former Alberta Liberal M.L.A.

Windsor—C. Harold Gauthier, 57, operator of large Great Lakes commercial fisheries.

Greenfield, Mass.—William Delano Russell, 85, one of the International Paper Company founders.

Prominent In Peterborough Poultry Show

The pictures show M. C. Wallace of Iroquois, Ont., at the outset of the heavy job of judging over 500 exhibits at the twenty-eighth annual exhibition of Peterborough Poultry Association, being held in the Market Hall; and group (LEFT to RIGHT) R. M. Brown, Peterborough, largest individual exhibitor with 180 entries in various classes; D. Laver, Warkworth, another prominent exhibitor; H. VanAllen, South Monaghan, acting superintendent, and Fred Robson, president, together with Miss Elva Throop ,assistant secretary. —(Examiner staff photos).

CRACKSMEN CUT HOLE INTO VAULT TO GET $2,594 CASH

Scorn $3,000 Of Sandwich Township Cheques—Scatter Them On Hall Floor

USE PICKS, SLEDGE

WINDSOR, Ont., Jan. 6 (CP).—Safe crackmen cut through the 10-inch rear wall of the large vault in Sandwich East Township Hall last night and made away with $2,594.42 in cash.

They scorned an additional $3,000 in cheques, which were left littered about the floor outside the vault with the fragile cash box and a pile of brick and mortar.

Discovery of the break-in was made early today when Harry Lauzon, bookkeeper, arrived for work.

Entry was gained to the building through a window of the relief office in the basement. Instruments used to break through the wall were two picks and a heavy sledge obtained from the tool house at the rear of the hall. The picks and sledge were left lying beside the vault and were not touched pending arrival of James R. Wilkinson, Windsor's finger-print expert.

Theory the thieves were persons familiar with the layout was strengthened by the fact there are two vaults in the building, but only the one in which there was money was opened.

The cash box containing the money was to the front of the vault. Township Treasurer Clarence Ouellette explained, and for this reason it is believed that somebody must have had to actually enter the vault to obtain the box. This theory was strengthened by discovery of woollen hairs on the bricks, as if somebody found it a rather tight squeeze.

CAR HITS 5 BOYS ONE KILLED, 2 HURT

No Negligence On Driver's Part Say Police Of Crash In Hamilton

HAMILTON, Ont., Jan. 6.—(CP) — Condition of Douglas Mundell and Jack Wilson, two Mount Hamilton boys injured last night when a car driven by William A. Forrest, Hamilton, struck a group of five boys walking along Gage avenue road, was fair today.

Philip New, 11, was killed in the mishap. Douglas Mundell has head injuries with possibility of a fractured skull and Jack Wilson, who besides head injuries, has a serious compound fracture of the leg. Wilson's condition was worse and officials of the Children's Aid Society, of whom the lad is a ward, arranged for blood transfusions in an effort to save his life.

Inspector Moore of the Provincial Police announced today that investigation of the accident had shown that there was no criminal negligence on the part of the driver and no charge had been laid. An inquest, however, will be held.

$1,000,000 LESS RELIEF

Believe Reduction in Toronto Will Run About Same as in 1936

TORONTO, Jan. 6—(C.P.).—The Ontario Government grant to Toronto for relief in 1937 will be reduced by approximately $1,000,000, it was learned from an authoritative source to-day.

Government relief officials have not completed estimates concerning contributions to Toronto and other northern municipalities, but it was estimated the reduction for Toronto will be about the same as in 1936 when provincial grants were $910,000 lower than in 1935.

Reduction in relief population due to increased employment was given as the reason for the reduction.

Pet Dog Is Located At C.P.R. Station

IMPATIENT to be re-united with her aged master, to whom she is devoted, "Flossie," the pet dog owned by Robert Beverley, aged 96 years, of Guelph, is safe and sound in the baggage room at the C.P.R. Station here. She is to be forwarded on to Mountain Grove, where her master awaits her arrival on Thursday morning.

En route from Guelph to Mountain Grove last Monday night the aged traveller expressed the intention of breaking his journey at Peterborough, according to the C.P.R. agent here, and for that reason his dog was put off here.

Evidently changing his mind, the old gentleman proceeded straight through to Mountain Grove, where he is going on a visit, and thus dog and master became temporarily parted.

MILLAR WILL SPLIT GOVERNMENT'S AIM

Unlikely To Step In If Several Mothers Share The $500,000

TORONTO, Jan. 6. — (CP).—Should court rulings result in distribution of the $500,000 Charles Vance Millar estate to several "stork derby" mothers, the Ontario government is unlikely to take a hand in directing where the money shall go, it was learned to-day.

While Attorney-General Arthur W. Roebuck said he would study the situation before the Legislature meets January 19, he would not comment on the possibility of the government stepping aside to allow distribution of the Millar estate outside its jurisdiction.

It was learned, however, that the government would consider to purpose accomplished if the courts decide leading mothers in the 10-year race, which ended October 31, 1936, were tied and divided the fortune among them. Premier Mitchell Hepburn has said several times he was opposed to one mother obtaining all the money.

Last Minute News Flashes

TORONTO — Premier Mitchell Hepburn called a special meeting of the Ontario cabinet for late this afternoon to consider an "important," but undisclosed, matter. The meeting was called following the Premier's visit to Government House where he held lengthy discussion with Lieut.-Governor H. A. Bruce on "affairs of state."

TACOMA, Wash.—Federal agents learned from a Shelton, Wash., merchant today that two men—police said probably the same ones sought Sunday in a great man hunt—bought "warm clothing" of a size which would fit kidnapped Charles Mattson, 10.

MADRID — Eighteen thousand Germans are now engaged in the insurgent siege of this capital, General Jose Miaja, defence Junta chief charged tonight. Ten thousand are intrenched in suburban Las Rozas while 8,000 others have moved into University City, he claimed.

SIAN-FU, Shensi Province, China —Between 5,000 and 10,000 persons were killed during the Shensi military rebellion in which Marshal Chang Hsueh-Liang held Generalissimo Chiang Kai-Shek prisoner, reliable sources asserted today.

ALBANY, N.Y.—Governor Lehman commuted to life imprisonment today the sentences of three of six youths convicted of murdering Edwin Esposito, 22-year-old Brooklyn subway station attendant. They were scheduled to be executed tomorrow night.

METZ, France—Police announced today they were investigating the possibility a man seized at Thionville shortly after widowed Queen Marie of Yugoslavia had passed through the city yesterday, might have been implicated in the assassination of King Alexander at Marseille, Oct. 9, 1934.

LUNCHEON GIVEN BY NEW ALDERMAN TO CITY COUNCIL

Four Members Accept Invitation Of Alderman-Elect Gordon

PRESS NOT INCLUDED

Four of the members of the city council of 1937 accepted the invitation of Alderman-elect Hon. G. N Gordon, K. C., to be his guests at luncheon today at the White House. They were Alderman Cotton, Hamilton, Wilson and Sloan.

The absentees who sent their regrets that they could not attend were Mayor Macdonald, Aldermen Stocker, Juby, Glover, McIntyre and Dutton.

As the press was not included in the invitation list it was learned that Alderman Gordon intimated in his letters of invitation that the dinner would provide an occasion for the discussion of matters of interest to the council prior to the inaugural meeting of next Monday. One of the questions, it was stated, was the appointment of the standing committees for the year with the chairmen of the respective committees.

Several of the members who were not present were asked by The Examiner to comment on their absence, but they declined to make any statement for publication.

JUMPS OUT TRAIN WINDOW.

WINDSOR, Ont., Jan. 6.—(CP). —Brun Gniginsky, 24, Glen Lyon, Pa., who broke the window of a railway day coach and plunged through it as the train entered the Windsor yards to-day, was arraigned before Magistrate D. M. Brodie in police court on a charge of breaking a train window. He was remanded one week for further investigation.

Too Busy To Picket Says Mrs. Roosevelt

Washington, Jan. 6. (AP)

MRS. Franklin D. Roosevelt disclosed yesterday her new membership in the New York Newspaper Guild had strings tied to it.

The wife of the United States President told a press conference that before joining she pointed out to guild members that she would not have time to attend meetings and could not strike. She explained she could not picket for the present.

DR. J. J. CRAIG HAS RESIGNED HIS SEAT ON SCHOOL BOARD

Incoming Board Which Meets Thursday Has Authority To Fill Vacancy

COMES AS SURPRISE

With a year of his term uncompleted Dr. J. J. Craig on Tuesday evening introduced a distinct element of surprise into the final meeting of the 1936 Board of Education by announcing his resignation after thirteen consecutive years of service.

Dr. Craig's resignation tendered for personal reasons, chief of which he stated was pressure of business, was accepted with expression of sincere regret from the chair on motion of Mrs. W. R. Morris, seconded by D. H. Melton.

Mrs. Morris, senior member of the Board in point of service, loath to see Dr. Craig resign hesitated to make her motion and said she did so only upon realizing that her fellow trustee was firm in his resolve to [illegible]. She joined with other members of the Board in expressing her regret at Dr. Craig's resignation.

Tendered in Writing

First knowledge of the matter came to attention of the Board in a letter read by Secretary G. H. Thompson towards the close of the meeting. Just previously Harold G. Walker, who was defeated at the polls on New Year's Day, had made his valedictory speech to the Board, in which he expressed his appreciation of the cooperation he had received during his term, and especially in connection with his chairmanship of the property committee.

On behalf of the Board, Dr. A. Moir as chairman, voiced appreciation of Mr. Walker's outstanding services and while regretting that he had been defeated at the polls hoped that at some future time he might see fit to seek re-election.

Mrs. Morris, member of the Board for 14 years, lauded Mr. Walker's services and referred to "the particularly valuable service he gave as chairman of the property committee."

Comes as Surprise

Then when it appeared as if the business of the 1936 Board was completed came Dr. Craig's resignation for consideration. Commenting on the letter that was read by the secretary, Dr. A. Moir observed that Dr. Craig had been very modest about himself, but he wished to declare publicly that Dr. Craig rendered invaluable service during his long

(Continued on page 12.)

Sails From New York Full of War Materials Before Congress Acts

Leaves With 8 Planes Unlashed On Deck In Haste To Escape Ban

FOR MADRID FORCES

Washington Hopes To Block $7,000,000 In Munitions Under 4,205 Licenses Before Night

NEW YORK, Jan. 6.—(AP)—The Spanish freighter Mar Cantabrico sailed for Cartagena, Spain today, winning her race to leave the United States with war materials for Spain before new embargo legislation is passed in Congress.

The vessel got away from her dock in the Red Hook section of Brooklyn with such haste that none of the eight crated airplanes on her decks were lashed down. In her holds was a huge amount of war material, foodstuffs and medicines for the loyalist forces in Spain.

Expect Ban By Night.

WASHINGTON, Jan. 6.—(AP).—The United States' Congress swept to-day toward passage by nightfall of a ban on shipment of $7,000,000 of munitions to the Spanish government.

Hearing the admonition of Foreign Relations Committee Chairman, Senator Pittman (D., Nev.), to "think of our own peace," the Senate agreed to return to work on the emergency measure as soon as President Roosevelt finished delivering his annual message.

The House also prepared for immediate action on the embargo resolution, Majority Leader Rayburn announcing he would seek consideration of it when the executive message was finished.

In introducing the measure prohibiting shipments to Spain, Pittman asserted it would not constitute indirect aid to the insurgent forces.

"No one knows," he said, "which faction would receive two consignments of munitions for which the State Department has issued permits—against its will—for shipment to Spain.

While Pittman spoke in the Senate, the National Munitions Control Board reported that arms valued at $36,568,732 had been shipped from this country from November 6, 1935 to November 20, 1936.

In a lengthy detailed report to Congress, the Board disclosed 4,-205 licenses to export munitions had been issued to 491,000 persons and corporations.

FLU CLAIMS 108 MOUNTAIN STATES

20,000 Cases In Denver Alone With City Schools Closed

DENVER, Colo., Jan. 6.—(AP)—Deaths from influenza-pneumonia mounted to 108 today in the Rocky Mountain states. Carl P. Schwalb, Denver health manager, estimated there were "at least 20,000 cases" in Denver—one out of every 15 inhabitants. He said deaths totalled 78 for the epidemic to date.

At Billings, Mont., Dr. Eri M. Farr, county physician, said 8,000 persons —a fifth of the city's population— had contracted flu. He reported six recent deaths.

Denver schools remained closed after the holidays and the General Hospital here has been turned over to influenza cases exclusively.

ONE WHOLESALE MART

Committee Suggests One Distribution Point Only For Toronto and District.

TORONTO, Jan. 6.—(CP).—Appointed to inquire into marketing conditions in Toronto, a committee under the chairmanship of Paul A. Fisher recommends in its report establishment of one wholesale market for the city and district, managed by a body chosen by growers, wholesalers, retailers and consumers.

Ontario vegetable and fruit associations appointed the investigating committee at the request of Hon. Duncan Marshall, Ontario Minister of Agriculture, and it found improved conditions could be obtained by placing all wholesale business in one market.

Michael Bartlett, the American screen actor, is in London, playing opposite June Knight in the film version of "The Lilac Domino."

Cold Victim Who Goes To Work No Hero, But Menace To Society

Windsor Doctor Holds Best Combat Method Is For All Sufferers To Stay in Bed

DISEASE SPREADING

WINDSOR, Ont., Jan. 6—(C.P.)—The man who goes to work as usual when attacked by a cold is not a hero, but a menace to society, Dr. Fred Adams, Medical Officer of Health, said to-day in commenting on the increasing prevalence of colds and a mild form of influenza in the city.

As doctors throughout the city reported an unusual number of flu victims, even for this time of the year, the Medical Health Officer advised the best way to combat the spread of this disease is for all sufferers to get to bed.

"It's not a question," Dr. Adams said, "of what is good for the individual, "it's a question of what's good for the community."

CARRIER PIGEON LOST.

NEW GLASGOW, N.S.—An exhausted carrier pigeon was being cared for to-day at the home of Rod Ross on Little Harbor Road. The bird landed near the Ross home yesterday, bearing a band marked with a star and the figures 33 and 365.

England Fears Flu May Spread To Fleet

London, Jan. 6 (A.P.).

NAVAL authorities, indicating concern lest influenza, widespread in England, strike hard within the Fleet, issued a warning last night to sailors on shore leave to avoid crowds. The disease has spread more rapidly than any which has hit England in recent years, becoming general within two weeks. Thus far it has caused comparatively few deaths.

Record and Forecast of Weather

LOCAL TEMPERATURES
(Recorded by Govt. Thermometers)

Night	Noon.	—Yesterday— Highest.	Lowest.
3	19	35	14
This date last year	30	35	25

Barometer reading this morning of 30.2 is highest since last Summer. Following tabulation, received from Geodetic Services of Canada, will be of especial interest to readers desiring to set barometers. Height, in feet, above mean sea level:—

Peterboro (Confederation Park)	673
Peterboro (C.P.R. Station)	632
Norwood (C.P.R. Station)	672
Cavan (C.P.R. Station)	646
Millbrook (C.N.R. Station)	769
Keene (C.N.R. Station)	634
Campbellford (C.N.R. Station)	497
Burleigh Falls (Floor Trent Canal Bridge)	727
Toronto (City Hall)	295

Other district points given on request.—A.O.P.

Lower Lake Region and Georgian Bay—Strong easterly to southerly winds; cloudy and milder tonight and Thursday with snow, changing to sleet or rain.

Northern Ontario — Partly cloudy and cold, followed by easterly winds with moderating temperature and some snow or sleet late tonight and on Thursday.

Ottawa and Upper St. Lawrence Valley—Fair and cold, followed late tonight and Thursday by easterly to southerly winds with some snow or part sleet.

Lake Superior—Strong winds with rising temperature and snow or sleet, Thursday—Strong northwest winds and colder again with some snow.

FRENCH TROOPS MAY BE SENT INTO PYRENEES

Uneasy Over Unguarded Frontier With Large German Army In Spain

CONFERS WITH BRITAIN

Anglo - French Blockade Of Spanish Coast Seen If German, Italian Replies Evasive

PARIS, Jan. 6 (CP)—France was reported today considering the dispatch of troops to the Pyrenees Mountains to guard her undefended Spanish frontier against the implied threat of massed German volunteers in Spain.

A source close to the foreign ministry, according to the Associated Press, said the French and British general staffs likely would confer immediately on British "preparedness" to aid France in event the troop movement is ordered.

First steps to work out such a program were said to have been taken in a conference between British War Secretary Alfred Duff Cooper and Edouard Daladier, Minister of Defence, Monday night.

The conference gave rise to reports today that if German and Italian replies to the British demand for a non-intervention answer are unfavorable, France and Great Britain would order a naval blockade of the Spanish coast to enforce strict neutrality.

The Havas News Agency said Britain had sounded out the French government on a plan for establishing such an Anglo-French blockade.

The Communist newspaper L'Humanite indicated the reported British proposal had been submitted to Daladier by Duff Cooper during the latter's visit to the French capital.

The consequences of a German military invasion of the Iberian Peninsual comprised the principal subject of discussion between the French and British ministers, the Communist organ said.

Press Favors Blockade?

"We would like to believe information reaching us saying that Duff Cooper had met with Daladier on the consequences of a German military invasion of the peninsula," L'Humanite said. "We would like to believe that the British cabinet envisages a Franco-British blockade of the Iberian coast."

Genevieve Tabouis in l'Oeuvre said the British foreign office and admiralty were supporting the plan for an Anglo-French blockade. She said, however, that France would take no action on the reported suggestion until tomorrow's cabinet meeting.

Andre Francois-Poncet, French ambassador to Germany, was expected to arrive here from Berlin tonight for an important conference with Foreign Minister Yvon Delbos on the Spanish situation.

Portugal's reply to the Franco-British notes appealing for a halt on sending "volunteers" to Spain was received at the Quai D'Orsay late yesterday an informed source said the answer was "temporizing."

Portugal, the only one of the Fascist bloc of nations to have answered, was said to have raised a number of objections without flatly rejecting the plan.

Speculation was raised that the German and Italian answers might be similar.

Slew Son's Slayer

Mrs. Viola Wickline shot and fatally wounded Johnny Shepherd, 18, in the courtroom in Jackson, Ky., as the youth was being tried for the murder of Mrs. Wickline's son, Harvey Gabbard, 17. The woman fired four shots, two of which wounded two other men.

NEW LOW SET UP ON ONTARIO LOAN

Twenty Million Issue Goes At Two And Half And Three Per Cent.

TORONTO, Jan. 6 — (C.P.). — Second $20,000,000 Province of Ontario loan to be sold in 20 days was floated, according to Treasury Department officials, at exceptionally low-cost basis. Announcement of the sale of the issue was made last night.

Proceeds will be used for refunding purposes and the issue includes 2½ per cent. and 3 per cent. serial debentures. It is the first serial issue sold by the Ontario Government since it came into power in 1934. First maturity to be refunded, it was stated, bears interest at 4 per cent and falls due January 16.

Officials said operations were completed at "a new low cost basis on this type of financing in Canada." The 2½ per cent. maturities were sold at 98.66 and the rest at 98.52. Debentures of the new issue mature each year from 1943 to 1962 and the first five maturities bear 2¼ per cent. coupons, the remainder 3 per cent. coupons.

The syndicate which handled the first $20,000,000 loan, a 3½ per cent. 15-year issue, purchased the latest flotation. In incdes Wood, Gundy and Company, A. E. Ames and Company Limited, Dominion Securities Corporation, Royal Bank of Canada and the Canadian Bank of Commerce.

In announcing the loan, Treasury Department heads stated gross ordinary revenue of the province for the first eight months of the current fiscal year increased by $12,113,373 compared to the same period in the previous fiscal year. Gross ordinary expenditures, including relief and sinking fund, dropped $3,413,093, making a net improvement of $15,526,466.

WAKE UP YOUR LIVER BILE—,

And You'll Jump Out of Bed in the Morning Rarin' to go

The liver should pour out two pounds of liquid bile into your bowels daily. If this bile is not flowing freely, your food doesn't digest. It just decays in the bowels. Gas bloats up your stomach. You get constipated. Harmful poisons go into the body, and you feel sour, sunk and the world looks punk.

A mere bowel movement doesn't always get at the cause. You need something that works on the liver as well. It takes those good, old Carter's Little Liver Pills to get those two pounds of bile flowing freely and make you feel "up and up". Harmless and gentle, they make the bile flow freely. They do the work of calomel but have no calomel or mercury in them. Ask for Carter's Little Liver Pills by name! Stubbornly refuse anything else. 25c.

McDermid and Jury's
REXALL DRUG STORE

Offer you Drug Store Merchandise at Special Prices Thursday, Friday and Saturday

SOAPS

50c Colgate's Soap and Perfume	25c
50c Gardenia Soap and Perfume	25c
10 cakes Vinolia Castile	25c
Cuticura Soap	23c
Wheen's Carbolic	3 for 14c
Coleo Soap	12 for 38c
Woodbury's Soap	3 for 25c
7 Picadilly Castile Soap	25c

RUBBER GOODS AND SUNDRIES

75c Hot Water Bot.	49c
1.00 Hot Water Bot.	69c
1.25 Hot Water Bot.	98c
35c Rubber Gloves	27c
Douche Syringes	89c
Crib Sheeting	48c, 98c
Face Elle Tissue	400 for 23c
Modess	21c; 2 for 39c
Kotex	19c; 3 for 55c

PILLS AND TABLETS

100 A.S.A.	29c
Ironized Yeast	89c
Iron and Yeast	49c
100 A.B.S. & C.	9c
Dodd's Kidney Pills	29c
Carica Bile Salts	50c
Morrison's Kidney Pills	29c
Bile Beans	47c
Chase's Nerve Food	49c
50c Cress Corn Salve	39c

SUNDRIES

50c Size Pepsodent Antiseptic	2 bots. 69c
1.00 size Mi-31 Antiseptic	75c
Listerine	25c, 49c, 79c
1.50 Fellow's Syrup	97c
16-oz. Heavy Russian Oil	37c
50c Pond's Cream, with Lotion Free	49c
Mecca Oint.	19c, 37c
Jergen's Lotion	23c, 43c

McDERMID SERVICE AND QUALITY JURY PHONE-102 COR. CHARLOTTE AND GEORGE STS.

4 NAZI WARSHIPS PATROL OFF SPAIN

Two More To Be Dispatched As Denial To Reports Watch May Be Slackened

BERLIN, Jan. 6 (AP)—Germany has no intention of abandoning her patrol of Spanish waters, it was indicated today, although she has marked the Spanish government's seizure of the freighter Palos a closed incident.

The pocket battleship Admiral Scheer and the cruiser Nuremberg were prepared to sail for Mlei, it was learned, to relieve two of the warships now in the Bay of Biscay to prevent "acts of piracy" on German merchantmen.

The government has determined to regard the Palos affair as ended, informed circles said, regardless of the Spanish government's refusal to heed a German demand to release the cargo of the Palos and a captured Spanish passenger by 8 a.m., Friday.

Germany is determined to proceed with her announced intention of handing over to the insurgent Junta of General Francisco Franco two Spanish merchantmen it holds in retaliation.

There will be no further reprisals in the Palos affair, it was stated, and Foreign Minister Konstantin Von Neurath was thought to have obtained assurances the Spanish government would refrain from further German ship seizures.

Naval authorities disclosed their patrol in Spanish waters is formed by the pocket battleship Admiral Graf Spee and the cruisers Koenigsberg, Koelln and Karlsruhe.

Officials declined to answer questions concerning their location, however, considering their bases as naval secrets.

The ministry of propaganda reasserted the capture of the Spanish freighter Aragon was made by the Admiral Graf Spee and not the Scheer as it had erroneously corrected a previous announcement to read.

PROBE IN DEATHS OF 3 INDIAN BOYS

Jury Urges Excessive Corporal Punishment If Practiced At School Be Ended

VICTORIA, Jan. 6—(C.P.).—Officials of the Indian Office here awaited a full report to-day upon circumstances surrounding the deaths of four Indian boys who ran away from the Lejac Indian school to die of cold and exposure on the icy shore of Lake Fraser.

Indian authorities acted swiftly upon receipt of a report from Vanderhoof, 30 miles from Prince George in the central interior of British Columbia, that a coroner's jury investigating the deaths had recommended in a rider to their verdict that "excessive corporal discipline, if in practice" at the school, should be curtailed.

The jury found that death was "unavoidable" considering the bitter cold into which the boys trekked, coatless and clad in light clothing. They also expressed the opinion officials at the Lejac institution should have taken "more definite action" when they noticed the boys had left the school to tramp across Fraser Lake to the Indian Reservation at Nautley.

The boys, huddled together on the frozen slush ice of the lake, were found three quarters of a mile from the reservation Saturday night. All were less than 10 years old.

FOUL PLAY HINTED IN WINDSOR DEATH

Police Investigate After Aged Man Dies From Blow On Head

WINDSOR, Ont., Jan. 6 (CP)—Mystery surrounding the death of Robert Charles Thrasher, 73-year-old Sandwich East Township resident, continued today as Provincial Police announced they would continue to investigate.

A coroner's jury last night delivered a verdict that Thrasher came to his death Christmas Day from a blow on the head with some instrument in the hands of a person or persons unknown.

Thrasher died in hospital here several hours after he was found lying in a pool of blood at the bottom of the porch steps of his home by his widow and son John, on their return home from midnight mass.

Dr. Paul Poisson, Windsor, who conducted a post mortem, said Thrasher would probably have lived if he had been taken to hospital sooner. The jury said immediate cause of death was hemmorrhage of the brain.

The jury's conclusion that a blow on the head resulted in the fatal hemmorhage was reached from evidence submitted by Dr. Poisson, who held against a theory Thrasher's injury might have been caused by a fall. Dr. Poisson also remarked there was evidence of a "bluish swelling" on both the dead man's fists, which might indicate he had been involved in a fight.

SUBTERRANEAN STUDIOS

Broadcast Air Raid Warnings During Time of War

LONDON, Jan. 6.—The British Broadcasting Corporation was reported last night to be planning construction of subterranean studios near London for use in the event of war.

The studios would be used to broadcast air raid warnings and official bulletins. It was said the company has already begun to acquire land near the capital for construction of the stations.

Lt.-Col. Ronald Stafford, appointed "to perfect measures to assure the functioning of the B.B.C. in wartime," was understood to be behind the plan. It is part of the government's general preparedness program.

THE WEEK OF PRAYER

Congregation of Campbellford Church Take Part In Campaign.

CAMPBELLFORD, Jan. 6.—The congregation of St. John's United Church are observing the World Week of Prayer by a meeting held in the church on Wednesday evening at which the speaker will be the Rev. Harold B. Neale.

THE BLOODHOUNDS BAY

by Walter S. Masterman

(Continued from yesterday)

CHAPTER 31

REID WAS lying on a couch, and as his eyes opened he saw, as in a dream, a man with his back to him wringing out a blood-stained towel in a basin. The room seemed strangely familiar, and he gradually recalled the appearance of the place. Then full recollection came back and he knew he was in his cottage. It all seemed strange. He tried to move and a deadly pain shot through him, causing him to give a gasp.

The man at the table turned, and Reid recognized dimly, as in a dream, the face of Selden. He wanted to laugh, it was so funny.

Selden came and knelt by his side. "Thank goodness! You've had a close call; you must be made of iron."

"You saved my life," Reid gasped feebly.

"Only just in time. My word, those brutes nearly had you!"

"But how did you get there?"

Selden took his wrist in his finger and thumb and felt the pulse. "You'll do," he said cheerfully; "but no questions now, and no talking. I've bound you up as well as I can, having taken the liberty of tearing one of your sheets into strips; I've had experience in first aid. Lie still now. You'll have to have a proper doctor."

"Nonsense, Selden." He moved his arm stiffly and it caused excruciating pain, but there were no bones broken, thank goodness. He was lying wrapped in a blanket, and his tattered clothes bloodstained and saturated lay in a heap on the floor.

Suddenly he sat up and seized Selden's arm. "Man, I can't stay here—the light—I must go!"

"That's all right," Selden spoke soothingly as to a child.

"You don't understand—I'm not raving. Sylvia—Miss Lawrence put a light in her window, and that was the sign that danger threatened. I must go."

Selden smiled. "Not like that. But are you serious?"

"Deadly so. I was detained at the Colonel's house and escaped, but the devil set his hounds on me."

"I thought as much," Selden said quietly, but his face was grimly set. "That will have to wait, like other things; but tell me about the light."

In rapid words Reid sketched the situation, and Selden's quick brain needed no help.

His face was grave. "I saw the light, but could not guess the meaning, of course. You can't possibly move from here. Why, those brutes have bitten you almost to the bone in your arm and leg."

Reid made an effort to rise, but sank back with a groan.

Selden patted him gently. "I know what you fell like—it's maddening; but, my dear fellow, you can't do impossibilities."

"These bites hurt like the devil." Reid gritted his teeth in pain.

"Of course they do, and I've cauterized them. I always make a point of carrying a first aid outfit. I don't want you to get hydrophobia."

Reid sank back, sick and giddy, and a groan he could not suppress broke from him.

"I must go—that is if you think you can be left," Selden said.

"Never mind me. I should only be a hindrance in my state. Yes, you must go."

"How did you propose to get in touch with Miss Lawrence?" Selden purposely moved to the table as he spoke, and replaced the articles he had taken from his first aid dressing case. "I can't very well go to the front door and arouse them with my ring," he added.

Reid remained silent. To tell Selden meant revealing a secret that might place his life in jeopardy, but without that secret Selden could not get into the house. He heard the other speaking in a half joking manner.

"Had you arranged to swim the lake, like Leander, and was Hero going to lower a rope?"

"No, Selden, I have a means of getting into the house, I must tell you, though it may lead to your having suspicions of me."

"Perhaps," Selden said slowly, "I know more than you think, Reid, tell me as a friend, not as a detective. I promise to respect your confidence."

In spite of the tight grip Reid was holding over himself, something like a sob escaped him. "You're a white man, Selden," he gasped.

"Your're very weak, old fellow. Lie still while I'm gone, and I will leave you my automatic—no, you must have it," he urged as the other made a gesture of protest. "I shall manage."

Time pressed, they both knew it, and there was no opportunity for explanations. Reid told Selden about the cellar and the loose bars, and Selden needed no coaching.

He rose to his feet. "I don't like leaving you, but this matter must be investigated. I can't understand the light burning all this time. It seems to indicate that Miss Lawrence, though perhaps in danger, has not been more than that."

"Find out—that's a good fellow," Reid said urgently.

"I'll go at once."

"I won't keep you, but tell me one thing—I shall only worry—how did you come back from London at that very time—in the nick of time for me?"

Selden laughed. "It's a long story. I will tell you tomorrow, but I will leave you this: I have never left the village at all, except to go to London to get some clothes."

"Good lord."

"No more now," Selden said, laughing. "Lock the door behind me if you can manage it, and I've left the flash if you feel faint." He closed the door behind him and went out into the storm.

Selden followed the track through the woods, partly for the shelter it afforded, and because he knew this would bring him out on the lake side.

Once there he followed the edge till he stood exactly opposite the place indicated by Reid. The light still burnt steadily in the window, calmly and reassuringly.

The water into which he slipped quietly was not cold, for this storm had succeeded a long period of hot weather. He swam steadily across and reached the dark walls of the Abbey that rose straight and grim from the water. Feeling his way carefully he came to the cellar window and removed the bars.

Reid's directions had been plain, and Selden was quick in taking instructions. He emerged, dripping, into the corridor. Everything was absolutely quiet, and he wondered whether either Reid or Sylvia had gone wrong about the signal. He stole up the stairs, but the groaning of the old place and the fierceness of the storm drowned any slight sounds, and he found himself outside the door that Reid had told him was Sylvia's sitting room, to which she had moved the children.

He opened the door softly and looked in. An electric reading lamp had been moved to the sill of one of the windows, and the light shone out over the lake. The window curtain had been pulled back over the light, and the room was in partial darkness, but there was sufficient to show that nothing had been disturbed. It was neat and orderly as Sylvia had left it when she had tidied up after the turbulent twins had gone to bed. Selden breathed a sigh of relief.

Sylvia's bedroom, he knew, opened on one side, and the children's on the other, the whole suite having in the old days been reserved for special visitors. Selden felt that his position was equivocal. It would have been in order for Reid to have come, after having agreed to do so, but he, Selden, had no status in the house, and there might be some difficulty in explaining his presence. It was, to say the least, unprofessional. But things had gone too far for hesitation, and he hoped that Sylvia, like a sensible girl, would not shriek if she saw him.

He opened the door on the right and peeped in. Not a sound greeted him, not even breathing. Sudden alarm seized him and he switched on the light. Two beds stood side by side, and each bed had been selpt in, the sheets and blankets had been turned back, and the marks of their heads on the pillows could be seen. They were nowhere in the room, but there were no marks of violence or disorder. For a moment he hoped that the children had gone to Sylvia's room, and he stole across the sitting room to the other bedroom.

Then he saw the door was not closed—in the half light he had not seen that. He pushed it gently open and crept in. Then he hurriedly switched on the light and stood gazing at the scene.

The room was empty, but clothes were lying about, hurriedly thrown down, and the place was in a state of riot, as though some wild romp had taken place. Sylvia and the children were nowhere in the three rooms, nor in the bathroom.

(To Be Continued)

WHAT HE THOUGHT

Voter Scrawls "Nuts' Across Entire Ballot

MONTREAL, Jan. 5 (C.P.).—The voter in Notre Dame de Grace Ward didn't think much of any of the candidates. Tabulators in Montreal's current Mayoralty election recount found he's simply scrawled across the ballot: "Nuts."

The Central Methodist Church at Liversedge, England, recently honored Lewis Wood, who has been playing the organ there for 50 years.

Released By Hitler

Carried on shoulders of sympathizers, Lawrence Simpson, U.S. seaman imprisoned by the Nazis in Germany since June, 1935, for distributing communistic propaganda in the reich, responds to the cheers of friends on his return to New York. Simpson had been sentenced to three years' imprisonment at his trial last September when he admitted that he had smuggled anti-Nazi propaganda into the reich while a seaman on the American liner Manhattan. He was pardoned by Adolph Hitler.

GIRL LAYS CLAIM TO CHIEFTAINCY

16-Year-Old MacLean Lass If Victor Would Be First In Scottish History

EDINBURGH, Jan. 6 (CP Cable).—Sir Francis Grant, the Lord Lyon King of Arms, yesterday began hearing final arguments on the claim of Catriona Louise MacLean to the chieftaincy of the Clan MacLean of Ardgour.

The 16-year-old girl's claim is contested by her cousin, Lieut.-Commander Henry Hugh MacLean of Bursledon, Hampshire, male heir, who claims the chieftaincy passes at all events firstly to heirs male.

Should Miss MacLean win her case she would be the first girl chieftain in Highland history. Her claim is to the "undifferenced and principal armorial bearings" borne by her father, 16th laird and chieftain of Ardgour, the estates of which in Argyleshire total 40,000 acres. Miss MacLean will fall heir when she reaches the age of 21 or marries.

JANETVILLE Y.P.U. CHOOSES OFFICERS

Fireside Talk On Hudson By Norma Stacey Features Meeting

JANETVILLE, Jan. 6.—A special feature at the last meeting of the Young People's Union held in the United Church was the fireside talk by Miss Norma Stacey, who is spending her vacation with her parents, Mr. and Mrs. Ernest Stacey, on Hudson where she is teaching school and which is two hundred miles east of Winnipeg. Miss Stacey gave a delightfully interesting account of the religious, business, educational and social activities of the town which in 1926 consisted of a railroad station and two shacks and is now, owing to the discovery of gold near that region, a thriving town of several hundred.

Miss Edna Robinson, literary convenor, presented the topic, "Looking Back on 1936," and Harold Bradburn provided two guitar selections which were very much appreciated.

The election of officers for the new year resulted as follows: President, Leonard McNeil; vice-president, Roy Marshall; secretary, Miss Isabel Marshall; corresponding secretary, Miss Myra McGill; treasurer, Mr. Percy Hamilton; pianists, Misses Bessie Howe and Verna Wright; Christian fellowship, Mrs. P. Hamilton and Miss Bessie Howe; missionary, Messrs. Victor Batherwick and Frank Russell; citizenship convenors, Jack Wiles and Roy Marshall; literary convenors, Misses Edna Robinson and Audrey McGill; recreation committee Misses I. McInnis, Dorothy McNeil, Muriel English and Harry Latham; social committee, Mrs. (Rev.) Wolfraim, Mrs. (Rev.) Walker and Mrs. Oswald McGill.

The social committee were appointed to sell hot dogs and coffee at the carnival.

NEED NOT CARRY LIGHTS

LANSING, Mich.—Supreme Court here has ruled that small, hand-drawn express wagons need not carry tail-lights when being hauled along the streets. The ruling occurred in the case of Bernard Reetz versus Irving Schemansky, in which the plaintiff won $1,000 judgment for injuries received when the defendant ran into the small express wagon he was pulling along a Detroit street. The defendant said that the wagon carried no tail-light.

South Africa's building boom is continuing.

Strength to Strength

Since the opening of its first office in 1871, The Dominion Bank has forged steadily ahead, never spectacularly but always naturally and healthfully. Without recourse to absorptions or amalgamations but simply by linking prudence with enterprise, it has moved along from strength to strength, matching its own growth with the growth of Canada. 390

THE DOMINION BANK
ESTABLISHED 1871

Peterborough Branch—R. T. E. Hicks-Lyne, Manager.

ZELLERS *January Thrift Sales*

Start the New Year With SAVINGS!
Here Are Feature Values for Thursday, Friday, Saturday

Bath Towels English Terry-cloth. Size 20 by 39. Natural with coloured stripes. Each .. **19¢**

Cups, Saucers. Serviceable, good looking. White. At a money - saving Special Price! Set **4¢**

Crib Blankets. Blues, pinks, and patterns. (Seconds) Sizes 30 by 56, 30 by 40. Special ... **31¢**

Knitting Wool. New colours! Splendid quality. Special, per Ball (about 1 oz.) ..... **9¢**

Ladies' Hose Celanese. First quality. Popular shades. Special, Pair ..... **21¢**

English Tea Pots. Mottled, green band, and Fancies. 42's to 24's. **27¢ - 49¢**

Mixing Bowls. Earthenware, assorted colours and sizes ..... **19¢ & 29¢**

Thrift Values

SAVE on DRESSES

Lovely Crepes! Fascinating Colours! High-style Fashions! Metallic Trims!

$2.84 values, specially sale priced for January Saving! What attractive variety! Tailored and dressy models which Smart and Thrifty women will ad dto their wardrobes. Sizes 14 to 20. Look at the Saving! Sale Price— **1.94**

Reduced Prices! Fur Coats!

Have you put off buying your winter coat till January? Here are the Special Values you've been hoping for. Sizes 14-20. Lavishly furred and delightfully warm. Reg. 15.00. Sale price **9.99**

33c PAIR Chiffon Hose

Mighty low price, isn't it? But the stockings look ever so much more expensive. Circular knit. Popular shades. Subs., but the flaws are trifling. Rush to our Hosiery Counter for several pairs of these good-looking, extra durable stockings.

2 GROUPS! MEN'S HANDKERCHIEFS!

White—16 Ins. Sq. Neatly hemmed. Crisply fresh. So low priced, that you can afford a great supply of handkerchiefs. Each, only **4c**

Red! Blue! 10c Value! Red, blue, bandana handkerchiefs, worth double our sale price. Get a supply of these for work-day use! Each, only .. **5c**

Frocks For Ages 2 to 6 **29c**

Mothers, here's a grand bargain for the wee ones! Tubfast print frocks with cap sleeves and dainty organdie trims. Special! Special!! Special!

Girls' Warm Bloomers 19c

Fleece lined. Sizes 26 to 32. Colours: natural, pink, navy. Thrifty folk willl buy a winter's supply for the Young Miss, at this low price.

Ladies' Fleeced Gloves 24c pair

Regularly 39c. Buy while quantity lasts, at this low price! Bengalines and Novelty fabrics, with tailored or fancy cuffs. Embroidery, button and tuck trimmings. Good fitting. Colours: black, brown, navy, cedar, grey.

Breakfast Cloths

Size 50 by 50. White cotton damask with attractive coloured borders. Two Money-Saving Groups. Sale Prices— **33c - 47c**

DRESS CREPES 38 inches wide. Blues, browns, and new high shades. Splendid value at yd. **47c**

Lingerie Specials!

RAYON SATIN SLIPS Beautifully cut. Slips of brocaded rayon satin—beautifully glossy. Sleek fitting. With fagotted trimmings. Easy-to-adjust shoulder straps. Sizes 32 to 40. $1.00 Value. Special **88c**

CELANESE SLIPS Straight-cut style. Colours: white, tearose. Fagotted trim at yoke. Sizes 32 to 40. 59c Value! Special **48c**

SNUGGIE VESTS OR PANTIES Deluxe "Woolies," soft and warm—and tailored to trimness! White. Pink. Sizes, medium and large. Regulars, but durability unimpaired. Sale price, each **19c**

WARM BLOOMERS Cream ribbed, with satin rayon stripes. Warm and neat fitting. Sizes, medium and large. So low priced that the thrift-wise will buy in quantity. Only **29c**

CURTAINING Sunny-cream crisp Marquisette Curtaining 40 ins. wide. Woven dot designs. Your opportunity to freshen all your windows at low cost! Yard **15c**

SHOP AT ZELLERS IT PAYS

Social and Personal

CALL 1600

Mrs. T. Turcotte of Cross street has a birthday anniversary today.

❖ ❖ ❖

Miss H. Dillon of Kingston is the guest of her brother-in-law and sister, Mr. and Mrs. E. G. Patterson, Hunter street west.

❖ ❖ ❖

Mr. and Mrs. Douglas Smith of 110 Lansdowne street are observing quietly today the third anniversary of their wedding.

❖ ❖ ❖

Miss Lillian Neiman of Rutherford avenue has returned home after spending the holidays with friends in Toronto.

❖ ❖ ❖

Miss Catherine Gainey, graduate of the Training School for Nurses at St. Joseph's Hospital, has passed the examinations for the degree of Registered Nurse.

❖ ❖ ❖

Mr. and Mrs. Ivan Cunningham (formerly Miss Ivy Barnes), of 82 Lansdowne street, observed quietly on Tuesday the second anniversary of their wedding.

❖ ❖ ❖

W. A. McCannan of Toronto was the New Year week-end guest of his brother and sister-in-law, Mr. and Mrs. H. J. McCannan of Walkerfield avenue.

❖ ❖ ❖

Mr. and Mrs. J. H. Daynes of Toronto, formerly of Winnipeg, were holiday week-end guests at the home of the latter's parents, Mr. and Mrs. H. J. McCannan, Walkerfield avenue.

❖ ❖ ❖

Miss Daisy Dobbin of Reid street has gone to Montreal to spend the next three months with her sister, Mrs. H. B. Pope, who returned home on Monday after spending the New Year week-end here.

❖ ❖ ❖

Members of St. John's Men's Club were hosts at a delightful social evening held in the parish hall on Monday night, with nearly fifty members and their wives in attendance. Carpet bowls, cards and other games were enjoyed, with community singing led by George Groombridge and refreshments served by the Social committee.

❖ ❖ ❖

Friends of William Barry, Architect, of Southgate, California, formerly of Peterborough, where he designed the Clinic building on Charlotte street, also the Exhibition grandstand, will be interested in knowing that his son Walter is now in his first year at the University of California. Mr. Barry, in a letter to a friend here, remarks that the Worth family, formerly of Peterborough, now also of California, are extremely busy in their factory at the present time.

❖ ❖ ❖

Members of the Local Council of Women and other friends in the city of Miss Winnifred M. Kydd, O.B.E., past president of the National Council of Women of Canada, and Dean of Women at Queen's University, Kingston, will be sorry to learn of her illness during the past two weeks in the Kingston General Hospital, where she was scheduled to undergo an operation for appendicitis this morning.

❖ ❖ ❖

Euchre Winners.

Prize-winners at the weekly euchre party held on Tuesday evening under auspices of St. Anthony's Society in the parish hall of the Sacred Heart Church, were as follows: Mrs. John Dennie (four); Ray Bennett (three); Mrs. T. Holland, Mrs. P. Barrick, Mrs. Leether, Mrs. E. White, Mrs. Ray Bennett, Mrs. J. Neary (one). Freeze-out prizes went to Miss Genevieve Meagher, Bob McCabe, F. Blaby and James Bionne. Twenty tables of cards were played.

❖ ❖ ❖

Happy Party At Indian River.

Mr. and Mrs. Elmo Kidd of Indian River entertained on New Year's night at their home in honor of their daughter Irene, when a number of young people from the district enjoyed an evening of card games and dancing to victrola music and piano accompaniments played by Miss Isabel Thompson. At midnight, tasty refreshments were served and some time later the happy gathering dispersed, after a hearty expression of appreciation from the guests to their hosts.

❖ ❖ ❖

A.O.F. Ladies Motor to Port Hope.

Officers and members of Queen Alexandra Circle of the Ancient Order of foresters motored to Port Hope on Tuesday evening to attend a meeting of the Queen Mary Circle there. Installation of officers for the Port Hope Circle was made by the District Deputy Chief Companion, Mrs. W. Terrace of Peterborough, assisted by Companion Mrs. E. Barnes, who acted as Marshal. Later, refreshments were served by the Port Hope ladies.

Peterborough members of the society who attended included Companions Mrs. A. Price, Mrs. N. Fletcher, Mrs. F. A. Dainton, Mrs. E. Barnes, Mrs. W. Terrace, Mrs. R. Bugg, Mrs. A Simmons, Mrs. E. Fairey, Mrs. J. Milne, Mrs. H. Howell, Mrs. E. Graham and Mrs. T. Sootheran.

❖ ❖ ❖

Four Generations At New Year Re-Union.

A very pleasant social gathering of the holiday season was held at the home of Isaac Newton Bell of 114 London street, when he entertained his children and grandchildren at a New Year's dinner.

Among the thirty-six invited guests were Mr. Bell's children and their wives and husbands: Mr. and Mrs. Ernest Rosborough, Mr. and Mrs. Wilbert Bell, Mr. and Mrs. Fred Bell, of R.R. No. 4, Smith; Mr. and Mrs. Whitfield Northey of Peterborough; and Mr. and Mrs. Fred Webdale of Lakefield, also the grandchildren; Mr. and Mrs. Wesley Bell, Miss Olive Bell, Earl Rosborough, Carmen Bell, Arthur Bell and Newton Bell, of Smith; the Misses Phyllis and Cora Webdale of Lakefield; Mr. and Mrs. Alex Rosborough, Mr. and Mrs. Fred Northey, Max Northey, the Misses Hilda Bell, Reg.N., Edith Bell and Irma Rosborough, of Peterborough; and Mr. and Mrs. John Sexsmith of Keene; and the great grandchildren: the Misses Doreen Northey, Mabel Sexsmith, Joy Northey and Master Allan Bell.

Mr. Bell, who is eighty-six years of age, and in the best of health, derived great enjoyment from the happy re-union.

❖ ❖ ❖

50th Anniversary Reception on Tuesday.

The spacious rooms of the handsome West End residence of Mr. and Mrs. E. G. Patterson of Hunter street west were filled with flowers for the observance on Tuesday of the Golden Jubilee of their wedding. The array of flowers was simply gorgeous, the roses alone counting up into many scores. Most of them were of the golden-pink Talisman variety which is so much admired, and later, when the supply in town evidently diminished, so great was the demand by the friends who wished to send evidences of their regard, other yellow roses appeared, along with tea roses and daffodils and iris lilies, all in golden tints.

Mr. and Mrs. Patterson, both of whom have been ill intermittently for some time past, were unaware of the celebration planned by the members of their family, until yesterday. They were delighted to receive so many of their friends, numbering well over one hundred and twenty-five, during the evening hours, and enjoyed thoroughly the many messages received from local and out-of-town friends, including a call from their son Harold, in Schenectady, who was unable to be present and from friends in Florida. They received lovely gifts also, many in gold, and each member of the family gave an individual remembrance to the parents. Sons present were Frank, James and Gerald Patterson, all of Peterborough, with their wives (Mrs. Gerald Patterson, who is ill, was unable to be present), and their three daughters were with them: Mrs. H. E. Cassan of Lansdowne street, and the Misses Mabel and Grace Patterson, at home, also their grandchildren, and Mrs. Patterson's sister, Miss H. Dillon of Kingston.

The Peterborough Club, of which Mr. Patterson has been a member for many years, sent a gold cigarette case and a beautiful bouquet of golden roses, and former associates in the Canadian General Electric Company, of which Mr. Patterson was local superintendent for so long, remembered him with fifty yellow roses.

The dining-room, where refreshments were served, was also filled with fragrant blossoms on the table, buffet and serving tables. A central basket rested on the lace d'oyley which centered the polished wood. Along with individual bud vases, it was filled with golden Talisman roses. There were yellow candles in silver holders, a large silver Sheffield tray, and gold china for sandwiches and cakes. Messrs. Hooper's catered.

Coffee was poured by Mrs. James Patterson and Mrs. H. E. Cassan. Assistants were Mrs. Frank Patterson and the Misses Mabel and Grace Patterson.

❖ ❖ ❖

New Year's Party at St. John's.

A gay New Year party and dance was held on Tuesday evening, when the members of the Boys' Junior Bible Class of St. John's Church entertained their friends at a pleasant gathering which began with a banquet held in the parish hall at tables decorated very tastefully, with the bright red of the Yuletide season predominating in the candles the holly wreaths and the Christmas crackers which adorned the board.

Approximately eighty-five people were present, including the Rev. W. P. Robertson and the Rev. R. T. F. Brain. H. Chate, leader of the class, presided. Arrangements were in charge of a capable corps of ladies, directed by Mrs. Chate.

An honored guest of the evening was Miss Dorothy Lacey, who has been ill for the past year.

The congratulations of the class members to their leader, H. Chate, on the occasion of his birthday anniversary yesterday, were extended by Roy Pitchford. A flash of the gathering was taken by Roy Studio.

Later, dancing and games were enjoyed, to music played by Reg Dyer and his orchestra. Each guest was presented with a favor.

Those present included the Rev. W. P. Robertson, the Rev. R. T. F. Brain, Meedames L. H. Deyman, H. Chate, H. Howard, W. McWilliams, R. Ross, M. Baritrop, C. Coleman, A. Bacon;

The Misses G. Marshall, H. Morrow, D. Williams, E. Smith, M. Lorne, P. Pink, J. Shurety, V. Barnes, H. Johnson, E. Gynane, J. Lush, H. Ephgrave, M. Mycroft, N. Ray, J. Reynolds, A. E. Milburn, J. Young, A. Sisson, M. Rea, D. Lacey, C. Delorme, K. Lacey, L. Bacon, J. Williams, M. Andrews, G. Williams, E. Clarke, A. Gates, A. Soulby, J. James;

Messrs. M. Legros, V. Chate, W. Harris, W. Hewett, A. Pritchard, V. H. Howard, H. Merrett, H. Hood, A. Bacon, F. Hooper, L. Galley, P. Demos, V. Coleman, A. Stephan, R. Pitchford, W. Gynane, J. Lorne, A. Pink, C. Jeffries, W. Hewitt, N. Orbell, F. Pammett, G. Clegg, A. Chivas, H. Chate, G. Young, N. Chate, K. Baritrop. The orchestra was comprised of Messrs. Reg Dyer, W. Farr, A. Marshall and E. Suddards.

Fashion Service

Here's a soft high throatline black crepe dress that is intended especially to flatter the mature figure. The little cut out V-opening is the thing that does the trick.

The pointed bodice detracts from undue breadth through the waistline area. The sleeves have just enough shoulder fulness. They may be short if you like. At the front of the skirt, there's a length-giving panel that is grand for the fuller figure. The hem has graceful fulness.

This lovely basic dress is so simple to sew. It's inexpensive, too. It takes only 4¼ yards of 39-inch material for the 36-inch size.

Perhaps you'd like a beige crepe, black lustrous satin crepe, printed crepe on black ground, etc. They're all so popular.

Style No. 3250 is designed for sizes 36, 38, 40, 42, 44, 46, 48 and 50-inches bust.

The Examiner,
Please order for me:

Pattern Number .....

Size .....

My Name .....

Address .....

.....

Now Let Me See . . . I'm Nearly Three

So this in 1937! Mademoiselle Marie Dionne, quite a personable young lady of almost three summers, goes into a soliloquy as she views the early days of another year and tries to see what awaits herself and her sisters four. More visitors to Callander, she expects, more fun with Dr. Dafoe, perhaps more movie contracts. It's a fast moving world for sister quints.

Home And School Association Notes

QUEEN ALEXANDRA SCHOOL

Mrs. L. M. Richardson was re-elected as president of the Queen Alexandra Home and School Association, at the annual meeting held on Monday evening, when the full slate of officers for the coming year was appointed, including Mrs. F. H. Dearborn, honorary president; Mrs. V. R. Henry, first vice president; Mrs. C. McBride, second vice president; Mrs. A. W. Nelson, recording secretary; Mrs. E. Wellwood, treasurer; Mrs. D. R. Morrow, corresponding secretary; Mrs. N. L. Paterson, librarian.

Convenors of committees: Mrs. A. O. Phillips, Social Welfare; Mrs. F. Barrett, Flowers; Mrs. G. Weatherstone, Social; Mrs. H. G. Walker, Music; Mrs. A. Wray, Recreation; Mrs. J. R. Reynolds, Program; Mrs. W. Rogers, Telephone; Mrs. C. Doughty, Membership; Mrs. H. Tremain, Public. Mrs. J. Bateson and Mrs. S. Wallis will represent the association at the meetings of the Local Council of Women, and Mrs. D. Dickson and Mrs. Ed Smith will be representatives at the Well Babies Clinic.

At the meeting, which was held in the kindergarten room with a large attendance, reports were presented showing an excellent record during the past year.

A. Mowat, school inspector, spoke briefly on Character Development, and then conducted the installation of officers.

Elma Tucker played two guitar solos and David Graham played two piano selections.

F. H. Dearborn's room had the most mothers present at the meeting.

BURIED IN SNOW SLIDE

Man Narrowly Escapes Death in Rocky Mountain Slide

GALT, Ont., Jan. 6—(C.P.)—W. J. Brown of Preston has received word that his son, Robert, who was born in Hespeler, escaped death recently in a snow slide in a British Columbia Mountain pass where he was working as a "trouble shooter" on telegraph lines. The slide occurred on the Kettle Valley Railway, a Canadian Pacific subsidiary. Brown was buried to the armpits when caught in a whirling mass of snow.

Yugoslavia will greatly increase its cotton growing area.

HAS SUPPORTERS' CLUB

LONDON (CP)—The new Harringay arena, with a seating capacity of approximately 9,600, which was patterned after Toronto's Maple Leaf Gardens, has a supporters' club numbering more than 7,000.

Weddings

LAWSON—GRANT

NORHAM, Jan. 6.—A quiet wedding of local interest took place at St. Andrew's Presbyterian manse, Cobourg on Saturday, January 2, when Janetta May (Maisie) Grant second daughter of Mr. and Mrs. William Grant of Norham was united in marriage to Dr. Frederick Samuel Lawson of Woodstock. Rev. J. B. Rhodes, M.A. was the officiating clergyman.

The bride was attractively gowned in rust crepe with matching hat and brown accessories. She was attended by her sister, Miss Elizabeth (Bess) Grant in a becoming wine costume. Mr. Thomas Phillips attended the groom.

Following the ceremony the bridal party returned to the bride's home where a sumptuous repast was served, after which the bride and groom left by motor for a short honeymoon. The happy couple will reside in Woodstock.

INDUSTRIOUS FARMER

Moon Came Out Brightly So Farmer Decided to Plow.

SARNIA, Ont., Jan. 6.—(CP).—B. G. Palmer of Norwich district near here probably deserves the title of "most industrious farmer in Ontario."

When the moon came out bright the other night he decided it was light enough out to finish a bit of plowing he had started. He worked with tractor and three-furrowed plow until an hour before daylight.

Just Between Us Women

A Daily Chat With Examiner Neighbors, Conducted by Roberta

YOU may have some weak streak which causes you to do extremely foolish things without realizing it, but you can remedy this. The great trouble is that we are unconscious of our weaknesses. We cannot see ourselves as others see us, and some good friend, even though it pains and humiliates us fearfully, can help us wonderfully by holding up the mirror. —O. S. Marsden.

Dear Friends:

Did you ever search for the weak streak in yourself? Or have you asked for the candid truth from a friend, and then resented it?

Until we know our weakness, how can we learn to be strong, how can we go ahead as we should with that thing in our makeup holding us back, when if we really knew it, we could do wonders.

I have found in myself, that one of my weaknesses is crossing my bridges before I come to them, of taking life too seriously, of not alone carrying my own burden, but carrying those of other people, and none of these things have done me much good.

My good doctor once said to me, "If I could only get you hard-boiled, or show you how much harm you are doing to yourself by thinking too much of the other fellow's suffering, if I could teach you to try and do your part, and let the others do theirs, then you would forge right ahead." And so I am trying to learn this hardest of all lessons, for when a thing seems to be part of your makeup, when you have done it for years, it is very hard to alter.

And oh, how it has held me back. How it has darkened the days for me, how it has weakened me so I got every cold that was going around, and a lot of other things that no one else got in the way of sickness.

There is a sensitiveness that is a positive drawback, for you not only suffer your own troubles, but you also suffer the ones of those who caused these troubles, so you get it coming and going, and it can make life very miserable for you.

You may have common sense, or ability, you may have read and studied, and yet this weakness can take all the joy out of life from you, make you lose confidence in your own judgment, keep you from mingling with other people, make you retire into your shell, give you a sense of inferiority, and what good does it do you or anyone else?

No matter how much you care for other people, you can not live their life for them, and when you try you only come a cropper. You get no thanks, for they will live their own lives in spite of all you may say or do, and so, letting yourself be blue, or despairing is only harming yourself, and how well I know it.

Many's the time I have worried about others, and found while I was going through agonies of mind about them, they were off having a good time. What I never will be able to understand is, why should some feel such a sense of responsibility to others, while these same others feel no responsibility towards them?

And so, I am trying to rid myself of this weakness of mine which has held me back so much, and has caused me such acute suffering. Our Lord said, "I would have saved ye but ye would not," and we in our own lives would vase others from the consequences of their own folly, but they will not let us.

So, all we can do is to let them go their own way, and maybe bitter experience will teach them, where all our help was of no avail. The tragedy is, that they rarely suffer alone but those who tried so hard to help them suffer also, sometimes much more than the ones who were so determined to go their own way regardless of consequences.

Too much unselfishness can be a big drawback, and hurts the giver most, because all they get in return is the knowledge that the ones they used it for, think only of themselves. Our Lord said also, "cast not your pearls before swine," so let us remember to live our own lives, and let the other fellow live his, and if suffering comes to them because they would not listen, it is too bad, but that may be the way they have to learn.

Some choose the hard way of living and make it harder for those who love them, but we should strengthen our weakness and not make it harder for ourselves. I could go on and on, and may do so later.

Your Friend,
ROBERTA.

The Weather: Fair and Colder

20% DISCOUNT SALE.

Wednesday to Saturday, January 6th to 9th, Irish linens will be considerably higher in price for spring and summer selling. We have still considerable stock at old prices, so anticipate your future needs and buy now. Just make your purchases at regular prices and 20% will be deducted from your bill.

ROBT. FAIR & CO., LTD.

$10.00 REWARD

For any Corn or Callous, which cannot be removed by the new scientific LLOYD'S THYMOLATED CORN SALVE, in 3 to 5 days. This new Salve de-sentizes corns and callouses with the first application. Call your druggist to-day and order a Jar of this WONDERFUL SALVE. Callouses of long standing will require slightly longer treatment. For sale at Elliott's Drug Store, 'Phone 15; McDermid & Jury, 'Phone 102; and E. L. Payne, 'Phone 146.

After Christmas Clearance At

COST PRICE

Boys' or Girls' Coats — Chinchilla, blanket cloth or tweed. Sizes up to 7 years. 2.95 up

Boys' Suits — Flannel, serge and jersey. Sizes up to 7 years. 95c up

Children's Dresses 1.00 up

20% Discount Off EVERYTHING ELSE IN THE STORE

GLADYS M. COSTELLO'S

TINY TOT SHOPPE

Suite 104 Royal Bank Bldg. | Entrance Next to Scarfe's Paint Store | Phone 1396

Meats BRAUND'S Groceries

174 Charlotte St. Phone 2910 | 718 George St. Phone 3240 | 280 Park St. Phone 3140

When you shop at Braund's you are assured of real value plus courteous service and attention

CAMPBELL'S Tomato Soup .....3 tins 25c
MAKE WASH DAY EASIER Chipso .....lge. pkg. 18c
OUR OWN PARKHILL Coffee .....lb. 29c
SURPRISE Soap .....10 bars 43c
DOMESTIC Shortening .....2 lbs. 25c
FALCON BRAND Tomatoes ..... tin 9c
Lifebuoy Soap .....2 bars 15c
CLARKS Soups .....2 Tins 15c
Except Chicken

Suggestions for Salads

Shrimps, Dunbar ..5¾-oz. tin 19c
PRINCE EDWARD BRAND—FANCY Lobster, 3-oz. tin 23c; 6-oz. tin 37c
ANGLER Salmon .....3 No. 1 Tins 25c
Miracle Whip .....8½-oz. Jar 19c

Fruits and Vegetables

Grapefruit Good Size 7 for 25c
Oranges Medium, doz. 17c Large, doz. 29c
Head Lettuce Large Crisp Heads 2 Head 15c
Tomatoes Ripe 2 lbs. 25c
Cooking Onions 10 lbs. 17c

A NOURISHING FOOD Amber Honey .....No. 5 Tin 45c

PHONE YOUR ORDERS—WE DELIVER

KNITTING YARNS
Best Quality Yarns in All the New Shades
THE WOOL SHOP
444 GEORGE ST.

Hats 1.00
Clearing of Felt Hats, latest styles.
Olga L. Haskill
369 GEORGE ST.
(Above Levine's).

CHILDREN'S COAT SETS AND SNOW SUITS Greatly Reduced.
COAT SETS, sizes 3 to 12, $3.95 to $6.95.
SKI SUITS, 8 to 12 years, $4.95.
PETERBOROUGH FANCY GOODS STORE
372 George St. Miss A. Curtis.

Heavy with juice
BLUE GOOSE ORANGES
from Florida
ASK YOUR DEALER FOR BLUE GOOSE
Fresh FRUITS & VEGETABLES

NOTHING GOES ON FOREVER EXCEPT
Thursday Specials BUEHLER BROTHERS
The Babbling Brook And The Popularity Of Buehler's
Quality Meats
Sirloin Wing Waffle Steak 18c
Round Steak 18c | Rib Boiling Beef 8c | Brisket Point 6c
SAVE EVERY DAY ON EVERY PURCHASE
Blade Roast 12½c | Spare Ribs 12½c | Smoked and Fresh Fillets 15c | Salmon Sliced 15c | Shoulder Pork Chop 17c
387 George St. BUEHLER BROTHERS Phone 3600

I. D. A. DRUGS
BORLAND'S DRUG STORE
Our Sale this week consists of a great big list of remedies and toiletries at minimum prices. Only a few can be mentioned here. Come to our store for whatever you need. We will save you money.
ENLARGEMENTS from your own negative, 4 in. x 6 in. in folder 29c
OVALTINE, lge. with free drinking mug 98c
PINKHAM'S VEGETABLE Comp. 89c
KOTEX 19c
VELVETTA BALM, with 10c size free 25c
LIFEBUOY SOAP ...3 for 19c
MILK OF MAGNESIA, 16-oz. bottle 29c
FREE TO ADULTS Telephone number pad, with our compliments.
222 Charlotte St.
(Near Aylmer)
PHONE 274 WE DELIVER
I. D. A. DRUGS

Clearance Sale
CONTINUES AT
Character Clothes Shoppe

Dresses For Every Occasion

GROUPED FOR QUICK SELLING

Group I—Regular price from 13.95 to 22.50, for 4.95

Group II — Regular price from 19.75 to 29.50, for 8.95

Group III — Regular price from 22.50 to 39.50 ..... ½ PRICE

Evening Dresses, ½ Price ..10.75 to 24.50

One Evening Wrap, black velvet, white Lapin collar. Reg. 59.50, to clear at 29.50

Coats, ½ Price. Selling price ..22.50 to 32.50
Wool Dresses and Sports wear, irrespective of former pricing, at 9.95

All Sales Final and Cash Prices

ALICE T. WILLIAMS Tel. 2435
147 HUNTER ST. WEST.

The Examiner

The Peterborough Examiner published each evening by Peterborough Examiner Limited Office, Hunter and Water Sts., Peterborough Ont.

Subscription Rates: 15c per week in city delivered by carrier; $4.80 per year by mail to outside points.

Members: Canadian Press; Audit Bureau of Circulation; Canadian Daily Newspaper Association; Empire Press Union.

PERRY J. GIFFEN, Managing Director.
A. R. KENNEDY, Managing Editor.

PHONES: Editorial 1601 Business Office 1600
Private Branch Exchange to all Departments

WEDNESDAY, JANUARY 6, 1937

Exploiting the Unemployed

Two relief recipients in Toronto set themselves up in business by taking contracts to wash windows in school houses. They secured the work from janitors, some of whom do their work by contract. The new business men stipulated they would hire only unemployed men and were ready to pay them 16¼ cents per hour.

When Welfare Commissioner Lavery heard of the scheme he immediately took the names of all those concerned off the relief lists, explaining the relief department was not allowed to subsidize employment of relief recipients receiving abnormally low rates of pay. The contract called for paying 10 cents per window, and the men who were going to do the work were to receive 6½ cents per window, or approximately 16¼ cents per hour. If they worked a full week of 48 hours the washers would receive $7.80, and apparently they were expected to supplement this by what they might receive from the Welfare department.

We do not believe that is the way out. Plainly the idea was to use the men on relief so the contractor could make something like a 35 per cent. profit on their work while they were also getting relief, and desirable as work is that is not the way to operate things. A good many people and a good many concerns have fallen into the evil way of taking it for granted that because there is a surplus of labor offering at the moment the price must of necessity come down to a point which is below a living wage. When a relief office refuses to allow itself to be exploited for any such purpose it is doing exactly what a relief office should do. More people working for living wages is the one sure way out of the depression and all its effects.

Might Try Silence

Chaplain C. H. D. Grimes, rector of the English church in Vienna, has been asked why he allowed the Duke of Windsor to read a Christmas Scripture lesson from the lectern. The anwer of the rector appears to be simple enough. The Duke himself suggested that he would like to do so, and the rector says he was pleased the former King was so interested in the service.

It might be well if some of those folk who consider themselves so constituted that they can question the comings and goings of all people on earth to realize the time has arrived to allow a little much-desired silence play its part in their daily programmes.

Truth is there was something in the attitude of the Duke of Windsor which most people admired. When he left his home just before the Christmas season he did not leave all to which he had been accustomed. When the Christmas season opened he went to the church of his choice in a strange land; he caused it to be known he would be willing to participate in the service; and all he did was to read a lesson which was appropriate for the season. Those who seek to question the motive or the propriety of such an action are bent on a mild form of petty prosecution. Nothing else.

Popular With Farmers

No matter what may be said about the Farmers' Creditors Arrangement Act it is plain as a pikestaff that farmers have gone for it as a sinking man for a life-line. The Act has been in operation for a year and a half and in that period:—

Over $150,000,000 of farmers' debts have been involved in proceedings.

Cases already dealt with represent $90,000,000.

Debt adjustments have been made to the extent of $30,000,000.

The annual cut-down in interest totals at least $2,500,000.

Many cases have revealed what is termed "outrageous pressure" on the part of exacting creditors dealing with hard-up farmers.

A total of 23,945 farmers had recourse to the Act.

The Act was framed in the first place to assist farmers in the drought area of the West, but Ontario and Quebec have provided the most cases. The record is this:

Ontario	6,495	Alberta	3,181
Quebec	5,057	Manitoba	2,768
Saskatchewan	4,338	Br. Columbia	479

The Maritime provinces have not figured in the totals to any extent. There are a few applications from New Brunswick and Prince Edward Island, but none at all from Nova Scotia.

The Little Tree Came to Town

There was a little Christmas tree standing at a rakish angle against the garbage can. Perhaps that is not what is called a scoop as far as news is concerned, because the same thing might have been seen on many streets in many cities. But for the moment we deal with this one tree. There was a bit of tinsel left in it and one stray bit of red paper. It had seen all there was to be seen of the gay Christmas season and it had been permitted to remain standing over the New Year festivities, and then its days were through. It had twinkled and glittered for a season. And then it stood tilted sadly against the garbage can. It will be consumed with fire and be no more forever.

Possibly that bit of a tree was glad enough when it was selected as one which should go to town at the gay season. It may have grown weary of standing in one place year in and year out, and life may have been dull on the strip of land from which it came. We have heard of people who feel the same way. They long for the bright lights and the tinsel of our civilization.

This bit of a tree made quite a hit when first it arrived. People welcomed it; they took it right into the home and gave it a preferred place. Upon it they strung lights which were gay indeed; and on its limbs they placed toys and presents and tinsel and red and green drapings. The little tree was right in the centre of everything, and it had more attention paid to it in a few days than it had received in all its life spent out in the bush. (Some people have had similar experience.)

The little tree may have thought the struggling days were over as far as it was concerned. No more would it have to stand up against the north wind nor would it have to resist or struggle. All was warm and bright and very gay. But today we saw it standing against the garbage can and it was not standing up very straight either. The health had not gone from it but the spirit of dejection seemed to camp all over it. It was just waiting for the garbage man to come.

Our Maturing Debentures

At the time of the municipal election the claim was made by several speakers that the debt of the city should be refinanced at 2½ per cent. The method by which such a change could be made has never been fully stated. The city could not within its own powers begin to pay say 50 per cent. of its debenture obligation. When a debenture is issued it is an agreement with an individual that he will loan money to the city at a certain rate of interest for a specified length of time, and we believe the honorable thing is to observe such an agreement. It would be desirable in many ways if our money rates were more flexible, but at present they are not. If our debentures had been issued with a clause saying they could be called in and reissued at the end of five or ten years, then the way would be open to take full advantage of present lowered money rates.

Within a few years there will be a decided reduction in the debenture debt of this city. According to the last auditor's report the debenture debt of the city stood at $4,674,836, and there was on hand in sinking funds an amount of $2,025,533. The debentures maturing within the next ten years are:

1937	$201,401	1942	145,413
1938	190,789	1943	430,618
1939	337,381	1944	122,526
1940	491,019	1945	357,921
1941	302,865	1946	245,342

The total of the maturities given amounts to $2,735,275, so in the ten years to come there will be a satisfactory scaling down of the debenture debt. That is not a guarantee, however, that there will be a corresponding effect on the tax rate. For example: There was a debenture maturity of $156,487 in the year 1936, but in that amount there was $20,200 waterworks debentures and $7,000 gas works, and such items do not affect the tax rate as the debentures are cared for by the Utilities Commission. In the 1936 maturity there was $35,000 on public schools, and that would affect the supporters of those schools.

The policy of keeping away from the issuing of more debentures, and facing into years when the maturity of existing debentures is high is bound to have the effect of increasing the city's financial strength for the very sufficient reason that the city's obligations are being progressively lessened and new obligations are not being undertaken.

According to the long-time average in the auditor's report the year 1907 saw the greatest percentage of taxes collected, the figure being then 96.48. The year 1920 came close to making a similar record with a payment of 96.44 per cent, and in 1928 payments registered at the high point of 95.23 per cent. It is interesting if not pleasing to note how the percentage of paid taxes has decreased since then:

1928	95.23	1932	87.98
1929	93.74	1933	83.35
1930	91.98	1934	83.98
1931	90.59	1935	86.00

It may be the ratepayers of 1907 who hung up the high mark of 96.48 per cent. payment found it easier to pay because the taxes of that year were but $136,873 against a total of $928,905 in 1935.

The Boy Acted Wisely

Evidence was submitted in court at Wallaceburg in a case where two men were convicted of trying to steal turkeys from a farmer. Fred Lernhout, a young son of the farmer whose premises were about to be raided, was returning home after skating. He saw the car the men were using and noticed the lights were dimmed and then extinguished, after which in the light of early evening he could see shadows leaving the car. The boy went to the car and took off a license plate and also disconnected the wiring so the ignition would not work. The result was that the turkey raiders were caught.

That is what can well be called presence of mind. By taking the marker from the car the lad had made certain of its identification, and by interfering with the working of the ignition system had made it certain the men could not escape in the car. A boy of that type would probably be able to face an emergency without excitement and know the right thing to do.

NOTE AND COMMENT

What this country needs is some way of keeping those Western blizzards from straying off the home grounds.

St. Thomas Times-Journal exclaims "Long Live Prosperity!" It does look as though at long last Jumbo had a rival in that city.

A New York firm offers to train after-dinner speakers and it is to be hoped a considerable portion of the course will be to teaching the budding orators when to stop and sit down.

So many birds were sold here around Christmas and New Year's it is somewhat surprising to find there are enough live ones left to hold a poultry show.

This is quite a country. While the West has been digging itself out from a blizzard the firemen in Halifax have been called out to handle grass fires.

Belleville has elected a thirty-two year old mayor. The new chief magistrate is younger than some of the Belleville ball club.

The weatherman says the latest cold wave is to last two days and most folk are hoping that there will not be any hangover.

In Postmouth Reeve John Fisher was the pitcher who went too often to the well. He was beaten by seven votes after 31 years in the position.

The widow of Senator James Couzens, of Detroit, has been awarded an allowance of $25,000 a month which should pay the coal bills and leave a little over for general expenses.

Arnprior finds it a hard job to get anybody to accept the job of mayor. Possibly if the salary were raised a little there would be more citizens eager to serve.

The authorities seem to be having about as much trouble deciding just which slot machines are legal as the players are having in operating the machines to their own profit.

Canada had over 20 million pounds of creamery butter in storage on January 1st. And yet across hundreds of supper tables tonight dads will be shouting to their youngsters some thing about "going easy on that butter."

T. P. Lancaster, member for Peterborough county, is mentioned for the position of new whip of the Conservative party in the Legislature and the folk down this way are willing to assert that if the Havelock man should be given the job the work will be smoothly and efficiently done.

Webbwood in Northern Ontario has re-elected its woman mayor, Mrs. Barbara Hanley. The fair sex gets into the halls of parliament once in a while and sometimes even into the senate, but Mrs. Hanley is the only woman in Canada to be given the job of bossing a municipality.

One cannot complain of monotony in our Canadian climate. Eddie Cornell who farms on the Breslau Road in Waterloo county, plowed three acres of land for two days in succession at the New Year, and on the third day took his snow shovel and dug a path from the house to the barn.

THEY SCOFFED

(By A. R. K.)

¶ Old Jonas Bones was crazy mad, they said so when I was a lad, the people all agreed; he had strange notions so they said, and he was leaking in the head, his brain had gone to seed.

¶ A swamp lay in the village then, a damp and dismal sort of glen, and it was never drained; and now and then the thing broke out, and flooded cellars all about, most every time it rained.

¶ Old Jonas Bones was reeve one year, he planned to make that swamp land clear, he called it a disgrace; he'd make a park, a playground there, have rows of posies bright and fair; 'twould be a resting place.

¶ The people in the village swore, that Jonas would be reeve no more, that was the voting cry; they said the tax bill soon would mount, and so they took old Jonas' count, the village passed him by.

¶ The swamp brought fever so 'twas said, and three folk in the place were dead, that raised a village cry; they'd have to do as Jonas wished, before more goodly folk were dished, they drained the swamp land dry.

¶ In summer children play in there, and aged men sniff evening air, at times they're moved to grieve; they know that Jonas Bones is dead, and they recall the things they said—when he was village reeve.

A Little Glimpse At Royal Family

(Hon. G. Howard Ferguson in Toronto Saturday Night)

MY WIFE and I happened to be in England soon after the marriage of the Duke and Duchess of York (now Their Gracious Majesties, King George VI and Queen Elizabeth) and were fortunate in being included amongst the guests invited to a Royal reception at St. James' Palace. We had the honor of being presented to the Duke and Duchess of York and had an interesting chat with them. We found they had a surprising knowledge of Canada and expressed a keen interest in Canadian affairs generally. Shortly before that there had been some talk that the Duke might come to Canada as Governor General, and while they expressed the pleasure it would give them were that possible, they felt that the responsibility of such an important position should be undertaken by someone of more mature years and wider experience in public affairs.

One is reluctant to introduce a personal note into a brief appreciation of this kind. I do so only because I feel I can make clearer the purpose of my observations in relating one or two incidents that have to do not only with the personality of the then Duke and Duchess of York but with their home life.

We, with Mr. Bennett, had the honor of being invited to an informal luncheon at their home. It might have been any delightful family circle. The two young Princesses came to the dining-room for dessert. Little Princess Margaret Rose sat on her mother's knee and nibbled some brown sugar crystals, while the Princess Elizabeth stood alongside of my chair while we chatted together. There have been cruel stories disseminated with regard to Princess Margaret Rose, intimating that she had not the use of her limbs nor had she the power of speech. It is quite beyond one's imagination to understand how stores without a tittle of foundation apparently find credence with some people. As one watched these two sweet children playing about the drawing-room, laughing and chatting together with all the spirit of childhood, one marvelled as to how such baseless rumors originated and by whom they were being circulated. Princess Elizabeth is called the sweetheart of the nation, but certainly the young sister, Margaret Rose, holds a position close to her in the love and admiration of all classes of people. While we sat in the dining-room, Princess Elizabeth asked us if we would like to see her Christmas cards, and being assured that we were interested, she went out and returned with three of them. They were reproductions on a card of photographs of Margaret Rose and herself. At her suggestion, I drew a straight line across the fly leaf of the card and she wrote her name "Elizabeth" with obvious pride. She gave us each one of these cards. Then she turned to me and in a whispered tone asked me if I would like one of her by herself. I assured her I would be delighted. She ran off and shortly came back with a card similar to the former one, except that she was the sole figure. She insisted on autographing it for me and again I drew a line, using the back of a table knife as a straight edge, and she wrote her name.

These two cards are amongst my most cherished souvenirs of a very happy stay in England.

This little sidelight on the domestic life of the present King and Queen will, I hope, be useful in showing to those who may read this sketch, the happy family atmosphere of a home of normal type, where these children are being brought up under the very finest influences.

LESS THAN WARTS.

(Stratford Beacon-Herald)

WE WERE told once upon a time that we were so small that a mosquito could take all the juice out of us in one suck. We winced at that and went on a milk diet until our ego felt strong enough to stagger out again into the broad sunlight. Such wordy assaults on our stature place us in eclipse for only a short time; but a recent discovery convinces us beyond a doubt that we are but a driblet on the skin of a mighty planet.

We wouldn't have known about this but for the fact that book publishers, after tapping the $3 to $5 market with their first editions, issue reprints at prices that enable us to gather in a few of the choice volumes that the upper strata were reading from one to three years back. Thus it is that there has come to our possession a copy of the very interesting Geography of Hendrik Willem Van Loon, eminent Dutch-American author.

Mr. Van Loon informs us that all the human beings in the world could be packed very comfortably in a box measuring half a mile in each direction. He says the latest estimate of our planet's human population is about 2,000,000,000. Being a very liberal man, Mr. Van Loon allows each corpse a space six feet, by one foot by one and one-half feet, and not many of us bulk that large even on the hoof.

The first fly-leaf of our copy of the Geography is covered with multiplication and division. Our figures prove not only that we doubted Mr. Van Loon's assertion but that Mr. Van Loon is right. If you don't believe either of us, try it yourself. There are 2,640 feet in a half-mile.

From now on we will be very meek.

A Bit of Nonsense

What It Meant

Johnny was reading the "thriller" he'd got as a Christmas present.

"Mother, what does dee-dee stand for?"

"Doctor of Divinity, my dear. Don't they teach you such things in school?"

"Oh, yes; but it doesn't sound right here."

"Read it out aloud, dear."

"The witness said he heard the defendant say, 'I'll make you suffer for this. I'll be Doctor of Divinity if I don't.'"

BEATING THE MILKMAN

"How dare you stay here until two o'clock in the morning with my daughter? And, by the way, you might nip out and pay off my taxi."
—Humorist.

Letters To The Editor

Correspondents Discuss Various Topics

MUNICIPAL ELECTIONS

Editor Examiner:

Sir: I regretted very much to learn that Alderman Tuggey had been defeated at the recent municipal election. I consider it a great loss to the city council and the citizens in general. He gave his time and business experience unstintingly in the best interests of the taxpayers. At times we did not always agree with him but we always knew his intentions were honest. During Christmas week, the incinerator was shut down three days for repairs, and Alderman Tuggey personally supervised the work, and saved the city $1,25 per hour, the price formerly paid for this work. He was also responsible for the re-organization of the incinerator staff, which was badly needed, and since then the work has been done satisfactorily.

Who have we to take Alderman Tuggey's place? Who will look after the city's property, and see the work carried out in a first class manner? No one. We can fill his place, but not so efficiently. He was also a valued member of the Board of Health. Prior to the Isolation Hospital upheaval—Alderman Tuggey would not take everything for granted and I know that he took the trouble to investigate certain matters in order to be sure of his ground. That is one reason why the city council were unanimous in making the great change, and events have proved they were right.

The Examiner reported that some electors were not satisfied with the change in the garbage collection. About a year ago last fall, Mr. Armstrong, Alderman Tuggey and myself attended the meetings of the Ontario Municipal convention at Kitchener. One evening, before retiring, I suggested to Alderman Tuggey that we get up early next morning, take off our badges, hire a taxi, and go down to the city incinerators, and look carefully over the plant, motor trucks etc., and try and see the plant in operation. We did this, and the men in charge were kindness itself, giving us all the information we required. We also saw the trucks load and unload—they were bringing in one load per truck per hour. The trucks were dust-proof and waterproof. The population of Kitchener is about 31,000 and they use three motor trucks to take care of this work. If the citizens of Peterborough will exercise a little patience while the men become thoroughly accustomed to the machine, I know they will be well pleased with the change. With best wishes for the New Year.

Yours Truly
WALTER STOCKER

Peterborough, Jan. 5.

SPAIN

Editor Examiner:

Sir: The first really illuminating explanation of the crisis in Spain comes from an American priest, who no doubt with the approval of his church, states that the church in Spain being a state church or one that is paid for and maintained by the state came to be regarded as a part of the government, a sort of ministerial department, identified with the government in every way. The government of Spain became the creature of the interests which grievously oppressed the people and when the people rebelled against it they rebelled against the church as well. Hence it is a warning to the church in every country he says to look to the temporal as well as to eternal welfare of the masses of the people, as proclaimed by Pope Leo XIII, and the present pope, or disaster will follow.

This warning applies to all faiths, since people are sure to get the idea that churches (that is the ministry) are less concerned about the people than they ought to be and when to this is added the free criticism of everything sacred comprised in modernism, we have religion failing both in theory and in practice with results that can easily be foreseen. Spain is an example. There are, statistics show, no less than 70 millions of Americans without a church and at least one-third of the rising generation do not attend Sunday School and as religion is taboo in the day schools there is no effectual means for educating either the rising or the risen generation in spiritual things to that enormous extent. Hence the rise in crime is to be expected and it has come. When people become despiritualised the whole spirit and nature of man vanishes and we become merely a sort of more intelligent animal, ruthless and terrible. Hence the world as it is today.

J. H. BURNHAM

Bible Still "Best Seller."

(From the Ottawa Journal.)

RICHARD F. FULLER owns a Boston book store that "is responsible for approximately one per cent." of the whole book business of the United States. He knows his books, knows what the people read—or at least what they buy.

In an article in the Atlantic Monthly Mr. Fuller gives some interesting details of his business. He had begun to think "best sellers" represented the greater part of his turn-over, wondered why 50,000 other titles should be kept in stock. But a check showed that week by week the six best sellers in fiction and non-fiction made up only ten to fifteen percent. of the week's sales. The list of fifty titles in a national chart of best sellers represent in dollar volume only eighteen percent. of his sales.

His curiosity aroused, Mr. Fuller proceeded to explore the remaining 82 percent. Science and medicine represent seven and one-half percent., religious works seven percent. Mr. Fuller points out that the new edition of the Bible "designed to be read as living literature" is certain to increase this percentage, because "for the first time in our 168 years of bookselling we are now treating the Bible as a new book and reporting it as one of our six best sellers."

Periodicals, Mr. Fuller found, amount to seven percent., rental libraries produce eight percent. of the store's total volume, dictionaries two percent., reference books three percent.

New books which do not become best sellers—there are about 10,000 of them every year—account for 40 percent. of the total dollar volume of the Fuller business. And the remaining ten percent. is explained by "the good old standbys which sell year in and year out." Dickens leads this field, although even his popularity seems to be waning. Kipling and Hardy and Mark Twain still are in demand. Few people buy Stevenson books, and nobody buys the turgid Meredith's. There is a constant demand for the standard poets, and the people never tire of Alice in Wonderland.

Out of his survey Mr. Fuller reaches the interesting conclusion that "the book world is not really dominated by best sellers," even by such prodigies as Gone With the Wind, now in its second million. "We are on the right track," he adds, "in carrying those fifty thousand other titles," which is some consolation for run-of-the-mill writers whose books never find places in the lists of those "everybody" is reading.

THOSE GARBAGE CANS.

(Kingston Whig-Standard)

THE Peterborough Examiner raises an interesting question, when it suggests that something should be done to eliminate the collection of unsightly garbage receptacles on Peterborough streets once or twice a week.

The collection of garbage is a service for which taxpayers of Kingston are charged a special and separate tax. The collection of garbage cans, old boxes and other rubbish which decorates our residential streets twice a week adds nothing to the beauty or attractiveness of our city. Neither is the odor which emanates from garbage cans a pleasant one.

At the start of a new year might it not be possible to take a progressive step in Kingston in connection with the collection of garbage? Forty and fifty years ago, before Ontario cities had general sewage disposal, the necessary work was done through the night. Have we not about reached the time when garbage collections should be made through the night too? If not, could not garbage be left in backyards until collected? A collection of ill-smelling garbage cans on our sidewalks twice a week is hardly in keeping with the dignity and beauty of a modern residential city such as Kingston.

THIS MODERN AGE

(Neal O'Hara, in New York Post)

Rev. Charles Graham, a London dominie, requested the women of his congregation to please refrain from powdering their noses while he was praying.

Hard to Believe How Time Flies

1907 Vincent Eastwood has been appointed manager of the local branch of the Royal Bank.

At St. John's Church Rev. Canon Davidson advises his parishioners to pay their bills promptly.

The Majestic Billiard parlors on Water St. advertise a handicap pool tournament.

Vital statistics for last year show that Peterborough had 370 births, 193 marriages and 248 deaths.

Otonabee people are advocating a new bridge across the Otonabee River at the end of the street railway line.

1917 Pte. William Woodrow, choirmaster at St. George's Church who went overseas with the 93rd Battalion, has been seriously wounded in the arm.

Capt. J. D. Warren of the Canadian Army Service Corps calls for tenders for supplying potatoes and other vegetables to the troops housed in Peterborough for the winter.

A joint installation of the officers of Otonabee and Peterborough lodges I. O. O. F. is held. The two noble grands are Henry Turner and H. Huffman.

Twenty-five wagons are being used by William Lytle in removing the debris from the ruins of the Quaker Oats plant.

Charles Coben of Galway who has retired from municipal affairs has had 27 years service in the county council.

1927 Lieut. Robert Wilson and Fireman Robert Carr of the Peterborough fire department are injured when the fire truck in avoiding a collision with another car crashes through the railway of the Brock St. bridge and falls into the Jackson Park creek.

Peterborough Ski and Snow Shoe Club has its first hike of the season to Rye's Hill.

E. B. Fowler is elected chairman of the Board of Education.

E. F. Mason, retiring from the Utilities Commission gives a banquet at the Empress Hotel to the Commission employees.

The Peterborough Wanderers are beaten 7 to 2 by Oshawa in an intermediate game at Brock St. Rink.

SPEED AND SAFETY.

(Providence, R. I. Journal)

THE EXTENT to which speed is a factor of danger in automobile driving continues to be a subject of controversy, although it should appear by this time that the relationship has been clearly established. Further evidence has been furnished by an experiment recently conducted in St. Louis and duly recorded in "Public Safety." For a period of thirty days in that city there was a systematic effort to restrict every motorist within the municipal limits to a maximum speed of thirty miles an hour. The result would seem to prove that high speed in itself, regardless of all other factors, is an exceedingly potent cause of accidents. At the end of the experiment there had been only three deaths from automobile accidents, as compared with fourteen deaths during the preceding thirty days. There was also a marked reduction in the number of accidents and in non-fatal injuries.

BONDS OF EMPIRE.

(The Legionary)

ONLY a Democracy could have survived the crisis, could have solved it without shattering the Empire. Because that is so, and because the Empire must endure, so also must Democracy. Like the other sections of the British nations, Canada has no use for "isms," if the best these can produce is the manifestation we see elsewhere. Among the British nations we are at home. They talk our language, think our thoughts, cherish our traditions and preserve our institutions. Our respective paths must always be convergent, leading to closer association in all things involving our mutual welfare. To travel otherwise would invite complete disaster.

WE'LL ALL GO BACK.

(Niagara Falls Review)

PERENNIAL wheat, that dream of the farmer, is reported to have been discovered, according to an Ottawa announcement, though it may be several years before there is enough seed to go round. Imagine the difference that will make to the farmer, who will have no more sowing, plowing or cultivating. He will cut his wheat just like grass and, when that time comes we will all go back to the farm.

CELLULOID COLLARS

(Neal O'Hara, in New York Post)

Even in this enlightened age, hundreds of persons wear celluloid collars because they believe that kind of plastic haberdashery cures them of certain throat and lung diseases. (It's really true that the camphor content of celluloid has medicinal properties.)

MARKET QUOTATIONS

Quotations Complete To Closing Time

Toronto Stocks

Leeming and Leeming

	High.	Low.	Close.
Abitibi	8⅝	8½	8⅝
Can Bakeries	21½	21½	21½
Br Am Oil	24	23½	23⅞
Beauharnois	7⅝	7¼	7½
Can Bread Co	8¼	8	8¼
Build Prods	57	57	57
Bell Tel	160	160	160
Burt P N	43	43	43
Brazilian	19⅜	19	19⅜
Brews & Dists	8	8	8
Brewers Corp	16¼	16⅛	16¼
B.C. Power A	39-39½		
Can Bud	9⅛	9	9⅛
Can Cement	16¼	15⅝	16
C.P.R.	14⅞	14⅝	14⅝
Honey Dew	90-95		
Can Dredge	45	45	45
Can Car & F	19⅝	19¼	19⅜
Can Canners	8-8¼		
Can Oil	17½	15	17½
Can Malt	35-35½		
Cockshutt	15	14½	15
Dom Bridge	57	56½	57
Dis Seagram	26¾	26⅜	26¼
Dom Stores	11	11	11
Fanny Farmer	23⅞	23½	23⅝
Ford A	24⅝	23⅜	24⅜
C.G.E.	203-205		
Can Gypsum	15	14⅞	15
Cons Gas	205	204	204
Gen Steel W	11⅞	10	11⅜
Ham Bridge	16½	14½	16½
Walekr G & W	47½	47⅜	47⅝
Walker Pref.	19½-19¾		
Int Nickel	63	62¼	62⅛
Int Util A	18	18	18
Int Util B	2¾	1¾	2⅜
Ind Alcohol	7	6¾	7
Imp Oil	21⅞	21½	21⅜
Imp Tobacco	14⅛	14	14
Con Smelt	81	80½	81
Laura S	77	76	77
Loblaw A	23⅜	23½	23½
Mont L H and P	35⅞	35¼	35⅝
McC Frontenac	14	14	14
Massey Harris	9⅜	8⅜	8⅜
Massey Harris pfd	54½	53	54
Page Hersey	100	100	100
Pressed Metals	33	33	35
Rogers Maj	7⅜	7½	7½
Shawinigan	30⅜	30	30½
Int Pete	35⅞	35¼	35⅝
Stand Pav	8	7¼	7½
C Vinegar	20	20	20
Wineries	2½	2½	2½
Walk Brew	3¼	3¼	3¼
Westons Ltd	18¼	18	18¼
Steel of Can	84-85		

Toronto Mining

Biggar & Crawford

	High	Low	Close
Acme Oil	14	14	14
Aflon	8	7½	7
Ajax Oil	41-46		
Aldermac	174	170	170
Anglo Huron	675	675	675
Arnifield	89	85	85
Ashley	9-10		
Bagamac	7⅞	7	7
Bankfield	160	160	160
Base Metals	26	25½	25½
Beattie	143	140	140
Bie Missouri	68	67	67
Bobio	22	20	22
Brelorne	800	790	800
Bidrood	170	163	167
Buffalo Ank	11¼-11¾		
Bunker Hill	11¼-12¼		
Can. Malart	206	200	202
Carib G.Q.	160-168		
Castle Treth	160	155	157
Cent. Manitoba	31	24	26
Cent. Patricia	450	435	435
Chemical Re.	125	121	125
Chromium	133	130	130
Chicagamau	207	195	196
Dalhousie Oil	130-137		
Dome Mines	48		
Dom. Explorers	6½-7½		
Eldorado	265	255	260
Falconbridge	12	11⅞	12
God's Lake	100	90	97
Goldale	47	44	46
Goodfish	14	13½	13½
Graham Bousq.	20-23		
Granada	22	98	90
Greene Stabell	40	36	38
Gunnar	114	106	113
Hard Rock	343	320	338
Hollinger	14¼	14¼	14¼
Howey	68½	65	65
Hudson Bay	33		
J-M Cons.	49	45	49
Kirk Hudson	220	215	219
Kirk. Lake	130	115	129
Kirk. Townsite	34	33	34
Lakeshore	57⅞	57½	57½
Lamaque Con.	17	16	17
North Can	83-4		
Omega	78	75	76

New York Stocks

Biggar & Crawford

	High	Low	Close
Atchison	71¾	71¾	73¼
Amer Can	118¾		
Amer Smelt	93¾	92¾	93¼
Am Rad & S S	25⅞	25½	25⅝
Am and For Pow	8½	8⅛	8⅜
Am Roll Mills	33½	33⅛	33½
Anaconda Cop	53⅜	52½	52⅝
Balt & Ohio	21¼	20⅝	20⅝
Baldwin Loco	8⅝	8⅛	8⅜
Bordens	27⅜	27½	27⅝
Bendix Avn	26¼	26½	26¼
Beth Steel	75⅞	74⅝	75¼
Briggs	53⅜	53¼	53⅜
Canada Dry	30⅜	29½	30¼
Can Pacific	14⅝	14½	14½
Case J I	146⅜	146	146⅜
Chrysler	115⅛	113½	114⅝
Columbus Gas	19¼	19	19⅛
Coca Cola	123		
Cons Gas	44½	44⅛	44⅛
Com Solvents	19	18⅛	18½
Dupont	172⅜	171⅛	171½
Erie	14		
El Bond & Sh	23⅝	23⅛	23⅜
Elect Auto L	40	39½	39⅝
Freeport Texas	28	27⅜	28
Gen Electric	53⅜	53	53⅜
Gen Food Prods	39⅜	39½	39⅜
Gen Motors	63⅜	63	63⅛
Gillette Saf Raz	16½	16⅜	16⅜
Goodyear	29	28⅛	29
Houston Oil	13¼	13	13
Hudson Motors	18⅜	18⅜	18⅜
Int Harvester	103		
Inter. Nickel	62¾	62⅛	62¼
Inter. T. & T.	12⅜	12	12⅜
Liquid Carb.	43⅝		
Mont. Ward.	54⅝	54⅛	54⅛
Mack Truck	43¼		
Nash Motors	18½	16⅜	16½
N. Y. Cenbral	40⅞	40½	40½
Nat. Biscuit	31⅞	31⅝	31⅝
Nat. Distillers	28¼		
North Amer.	31⅞	30¼	30½
Phillips Pete	51⅜	51⅛	51⅜
Pack. Motors	10⅜	10½	10⅜
Penn. Ry.	40	39⅝	40
Radio Corp.	11¼	11	11⅛
Sears Roebuck	83⅜	82⅝	82⅜
Simmons Bed Co	45	44⅜	44⅞
Stand. Brands	15½	15⅜	15½
Stand. G. & E.	9⅝	9¼	9⅜
Std. Oil of N.J.	69	68½	68⅝
Socony Vac.	17¼	17	17
Studebaker	13½		
Stewart Warn.	17⅝		
South. Pacific	45¼	44⅜	45¼
Texas Corp.	53⅝	53	53
Texas Gulf Sul.	40½	40¼	40¼
Union Pacific	129	128⅝	129
Union Carb.	102½		
United Corp.	7⅛	6¾	7⅛
U. S. Rubber	46½	45⅞	46¼
U. S. Steel	76⅜	75⅞	76⅛
Vanadium Corp.	29½	29	29¼
Westinghouse	145¼	145	145½
Warner Bros.	17⅝	17½	17½
Yellow Cab	21½		

Lebel Oro	21½	20¼	21
Laguna	92	92	92
Little Long L	735	725	730
Macassa	840	830	830
Man & East	15½	12	13
McIntyre	39½	38¾	39⅛
McKenzie R L	195	180	183
McMillan	17	16½	16½
McVittie	18	18	18
McWatters	118	105	110
Mining Corp	335	326	326
Moneta	168	165	168
MacLeod	470	460	455
O'Brien	12½	11¼	12¼
Nipissing	275		
Noranda	74¼	74	74
Nordon Oil	19-19½		
Pamour	390	375	390
Parkhill	110	107	110
Pend-Oreille	365	340	349
Perron	230	225	225
Pickle Crow	810	805	810
Pioneer B.C.	665	650	660
Premier	435	426	425
Pros. Airways	145		
Read Authier	550	525	550
Red Lake G. S.	149	143	149
Reno	133	123	130
Robb-Montbray	11½	10½	11
St. Anthony	22	21	22
San Antonio	230		
Sherritt Gordon	305	292	292
Siscoe	540	525	540
Stadacona	107	94	107
Sudbury Basin	615	615	615
Sylvanite	395	381	390
Sullivan Cons.	215	210	215
Shawkey	95	79	90
Teck Hughes	550	550	550
Toburn	435	415	435
Towagamac	139	136	138
Ventures	310	300	306
Waite-Amulet	325	320	325
Wayside	6½		
Wright-Harg.	775	760	770
Sladen	215	210	210

YOU YOUNG SINGLE MEN

Do You Save Money Regularly?

Perhaps your ready answer to that question is "yes." You put something into the savings bank each week or month. Fine!

But do you leave it there? At the end of the year does your bank balance show an increase over the year before?

Here is something that will give you a real incentive to save money regularly, an Imperial Life Endowment Policy.

And when the date of maturity comes—which may be a time you will most need money—you will receive $1,000, $2,000, $5,000, or whatever the value of the policy is—in cash.

Or you may decide to have a monthly income for a certain number of years or for the balance of your lifetime.

More than that, your Imperial Endowment Policy will be of great importance if you marry. In any case it will help you to achieve your ambitions.

Think it over. You may make many investments....but none will give you greater satisfaction than an Imperial life policy. You are probably insurable now; later you may not be. Your name and address will bring you full information.

.....YOU'LL BE GLAD YOU FILLED IN THIS FORM—MAIL IT TO-DAY.....

The Imperial Life Assurance Co., Head Office, Toronto, Ont 7

Please send me particulars of your Imperial Endowment policies, without obligating me in any way.

Name .....

Address ..... Age.....384/A

PREVENT INFECTION, HEAL CUTS, BURNS AND BRUISES WITH PENETRATING PENETRO

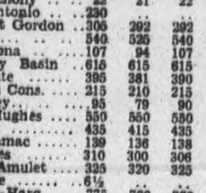

FOR COUGHS, COLDS, USE PENETRO COUGH DROPS

Bingo! and More Bingo!

EVERYBODY PLAYS BINGO!

25 Prizes and Door Prize

ALL FOR 25c

8.15 p.m. at Sacred Heart Parish Hall

Corner Romaine and Aylmer Streets

SKI CLUB ADOPTS NEW CONSTITUTION

Prizes Are Presented In Various Contests Conducted Last Season

Hard feelings and discontent manifest at the annual meeting of the Peterborough Ski Club when members disputed matters which the club's constitution failed to cover adequately, were remedied with adoption of a new constitution at a general meeting in the Y.M.C.A. Tuesday evening. Modelled by a committee along the lines of constitutions of other Ontario ski clubs, the amended document of rules and regulations was accepted with little discussion by fifty members present.

The constitution was shaped by a committee composed of Art Rhodes, convenor; Elizabeth Killaly, Lahring Parsons and Ross Thompson. A feature of the new governing regulations is provision for election of nine directors each year by the club body, the responsibility for choice of president, vice-president, treasurer and secretary in turn resting with the nine directors.

Several prizes symbolizing 1936 club championships were presented by President Jerry Duffus during the meeting. The awards were to Otto Laderach, jumping champion; Jack Holland, slalom; Ethel Brownlee, girls' downhill; and Dolph McFadden, boys' downhill. Award of a pair of skis to Andy Rutter by the Peterborough Canoe Company for his efforts in the recent membership drive was announced. Pat McCarroll was given a sweater by the club for her membership efforts.

HOUSE OF MAGIC IS COMING TO CITY

First Time Shown In City With Less Than 75,000 Population

The famous "House of Magic," developed in the Schenectady laboratories of the General Electric Company, is coming to Peterborough February 16 and 17 and will demonstrate its marvels in the auditorium of the Collegiate Institute. This will be the first time this assembly of many of the latest wonders of electricity has ever been shown in a city of less than 75,000 population.

"The House of Magic" display is being sponsored here jointly by the Kiwanis Club, the Peterborough branch of the Canadian Engineering Institute, and the Social and Athletic Association of the C.G.E. company. An early announcement is made of this event, frequently mentioned on the air by Floyd Gibbons as seemingly miraculous products and inventions of the research department of the General Electric Company, to avoid conflict of dates with other local affairs.

Grain Quotations

Leeming and Leeming.

WINNIPEG WHEAT.

	May	July
High	127⅝	122⅝
Low	123¾	120⅞
Close	126⅝	121½

CHICAGO WHEAT.

	May	July	Sept.
High	133⅜	117	113⅜
Low	131⅜	115½	112⅛
Close	131⅞	116	112⅝

Cheese Quotes Produce and Livestock

WINNIPEG GRAIN.

WINNIPEG, Jan. 6. — The wheat market back-tracked a bit yesterday from the prevailing seven-year high price level.

A lull in European demand for the grain, the chief market stimulant in recent weeks, and pressure of Argentine wheat at reduced prices encouraged liquidation of futures purchased at last week's high levels.

Net losses of 2⅝ to 3¼ cents a bushel were recorded on the Winnipeg Grain Exchange, coincident with correspondingly sharp setbacks in other markets. The May future closed at $1.26⅝ and July at $1.21⅞.

Their immediate requirements apparently filled by heavy purchases in the past several weeks, European millers were said to be evincing noticeable lack of interest in New York offerings of wheat. Only 400,000 bushels of Canada's wheat was sold yesterday, the heaviest sales of the New Year.

Argentine exporters found few takers despite a 2¼-price reduction to $1.35 a bushel in their offers. At that level Argentine wheat was nearly 27 cents under Canadian prices.

Futures:

Wheat—	Open	High	Low	Close	Prev Close
May	126	128¼	126	126¾	129¼
July	124	124	121⅝	121⅝	125
Oats—					
May	53¼	53¼	52¼	52½	53⅛
May	51⅝	51⅝	50⅝	50⅝	51⅞

TORONTO CHEESE

TORONTO, Jan. 6 — (C.P.). — Wholesale prices on the Toronto Cheese Market were unchanged today, with dealers buying large, colored, paraffined and government grades at 13½ to 13⅝ cents.

Wholesalers offered cheese to retailers at the following prices: New—Large, 14½c; twins, 14⅝c; triplets, 15c. Old—Large, 19c; twins, 19¼c; triplets, 19½c. Medium, 18c; twins, 18¼c; triplets, 18½c.

TORONTO PRODUCE

TORONTO, Jan. 6 — (C.P.). — Wholesale prices (United Farmers' Co-operative Co.) for Toronto delivery to-day were:

Eggs—Grade A-large, dozen, 26c; Grade A-medium, 24c; pullets, 22c; Grade B, 21c; Grade C, 20. Churning Cream—No. 1, lb., 26c; No. 2, lb. 24c. Butter—No. 1 solids, lb., 27c; No. 2 solids, 26c. Potatoes, bag, $1.35; New Brunswick, $1.75; P.E.I. $1.90. Mill feed—Bran, 34; shorts, 36; moddlings, 37.

MONTREAL POULTRY

MONTREAL, Jan. 6—(C.P.). — Poultry prices per pound: Grade "A" milkfed chickens, six pounds up, 22 to 22½c; "B", 20 to 20½. Grade "A" selects, six pounds up, "A", 20 to 20½; "B", 18 to 18½c; "C", 16 to 16½. Fowls, five pounds up, "A" 19c; "B" 17c.

Grade "A" turkeys, select weights, 22 to 23½c.

(Poultry prices nominal).

Hog Quotations In Peterborough

WEDNESDAY, JAN. 6.

Canada Packers quote:

Hogs — F.o.b., $8.00; rail grades, $10.75.

Sows, 3c off bacon prices.

Special, 2c per pound premium.

Cream—No. 1 (on truck) 26c; No. 1, delivered, 27c.

Dealers quote:

Fall wheat, $1.15; oats, 45-55c; malting barley, 80-90c; feed barley, 70c; rye, 90c; buckwheat, 75c.

HOG PRICES

TORONTO, Jan. 6 — (C.P.). — Only change in bacon hog prices to-day was reported at Barrie, where liveweights dropped 15 cents and dressed weights 20 cents.

Liveweights: Barrie, $8; Brantford, $8.25; Hull, $8.50; Peterborough, $8; Chatham, $8.25.

Dressed weights: Barrie, $10.65; London, $11; Hull, $11.65; Peterborough, $10.75; Chatham, $10.90.

TORONTO POULTRY

TORONTO, Jan. 6 — (C.P.). — Wholesale prices on dressed poultry supplied by the United Farmers' Co-operative Co. to-day were:

Chickens, 6 lb. and up, 17c; 5 to 6 lb., 16c; 4½ to 5 lb., 15c; 3½ to 4½ lb., 13c; 2½ to 3½ lb., 12c. Spring broilers, 1¾ to 2½ lb., 15c. Hens—Over 5 lb., 14c; 4 to 5 lb., 13c; 3½ to 4 lb., 10c; 3 to 3½ lb., 9c. Old roosters, 9c.

DRYS LINING UP AT CAMPBELLFORD

Temperance Forces Ready To Fight On Liquor Store Question

CAMPBELLFORD, Jan. 6. — In view of the proposal to vote on the question of opening a liquor store in Campbellford the Temperance forces have already rallied with several committee meetings and have now planned to hold a public meeting in the High School auditorium on the evening of Thursday, January 7. As well as the Temperance question which will be the chief theme of the evening and will be discussed by such well-known speakers as Dr. John Coburn of Toronto, the committee has also arranged for a musical program which is headed by Mr. Ruthven McDonald, one of Toronto's noted singers.

DONKEY LIKED LIVER

Irish Donkey Caught Slaying Geese and Sucking Out Liver.

WATERLOO, Belgium, Jan. 6 (CP Cable). — An Irish donkey's weakness for goose liver proved the basis of a strange mystery on a farm near here.

The farmer found five of his best geese dead in a meadow, each with a neat incision in the side, from which the liver had been sucked out.

Without trace of the culprit, the farmer, equipped with a rifle, established a nightly vigil. The third night the Irish donkey excitedly dashed for a duck which, quacking, was seized between the donkey's teeth, and neatly delivered.

"EVERYWHERE THEY SAY IT'S BETTER!"

says James Stewart— "blue coal" HEATING EXPERT

Last winter was one of the most severe ever known. Weeks of sub-zero weather tested fuels to the utmost —and found many wanting.

One fuel came through that testing triumphantly. That was D.L. & W. Scranton Anthracite which is trade-marked—coloured blue to protect you against mixing or substitution. The 'blue coal' dealer will tell you more about this great fuel. Order a ton today. 6-36

blue coal gives you CONFIDENCE TO BURN

'BLUECOAL' For Sale At:

H. B. Taylor & Son
160 AYLMER ST.
Phone 209

J. E. A. Fizgerald
253 HUNTER ST. W.
Phone 110

MIRACLE WORKER BROTHER ANDRE DIES IN MONTREAL

(Continued from page 1.)

grateful followers would seek his installation as a Saint on the basis of the miracles they assert he worked.

Sought No Honors.

Yet honor such as this highest gift of the church in death had been farthest from the little brother's mind in life.

Brother Andre lived in self-effacement, doing the humblest of menial tasks joyfully, even after the qualities he possessed had began drawing the pilgrims to his door.

He scrubbed floors in his early days in the congregation of the Holy Cross, and he mended the clothing of the boys at St. Laurent College. In his spare time, he cut their hair. Always, he exhorted them to pray to St. Joseph.

That was his advice too, in later years, when he was building his $4,000,000 oratory from the contributions of those who came to seek his prayers. "I am nothing and have done nothing," he would tell these. "It is the good St. Joseph who does it all."

But they called him "the miracle man" just the same, and they came from all over America to lay their troubles of mind or body at his feet. Some asked only that he touch them. Many who had limped painfully up the mount on cane or crutch came away without them.

How Brother Andre attained this saintly status in the eyes of his devotees is a religious saga that has no counterpart in modern Canadian history. He rose to it from a beginning of abject poverty and over the obstacles of chronic ill-health and almost complete illiteracy.

Kept From School By Sickness.

For the Alfred Bessette who was born in 1845 in the Quebec village of St. Gregoire D'Iberville came of an impoverished father and suffered almost at birth of dypepsia so severe he could not go to school.

Later, when it came ttime for him to earn a living, his health would not permit of gainful employment. After three or four brief jobs, he tried to work in a cotton mill at Plainfield, Conn., but his health broke down.

An old priest had given him a glimpse of religious culture, and religious fervor began to develop in young Bessette as he reached manhood. After repeated refusals because of his lack of ability to read or write, his pleadings finally gained him admittance to the Holy Cross congregation.

In St. Laurent College, he labored unobtrusively until his piety began to attract attention. Pilgrims announced cures, and his reputation spread outside the college's bounds. The attention directed at the lowly college worker soon created a problem for the institution's authorities, and finally they allowed him to erect a small shrine some distance from the college.

Pilgrims and contributions, increased. Soon there was money enough for a little chapel, n 1907. For two years more Brother Andre continued as a porter. But after that, as his means grew, he devoted his time to the shrine. And in 1915 he was able to make a beginning on the stately edifice of today.

Japan's production of automobile parts is expanding rapidly.

The Examiner BULLETIN BOARD

Premier Aberhart of Alberta has accepted the resignation of C. C. Ross, Minister of Mines, and Nathan E. Tanner has been appointed to fill the vacancy.

In order to prevent the prevailing influenza from spreading to the British navy, sailors have been warned to avoid crowds.

Alberta's Printers' Code has been held by an Edmonton magistrate as non-operative because of an omission in the order-in-council which proclaimed the legislation.

The floating of the second $20,000,000 Province of Ontario long-term loan within the last 20 days is announced. The new issue is one of 2½ and 3 per cent serial debentures.

Risks Are Doubled

War risk insurance rates for shipping in Spanish waters were doubled yesterday.

An United States army flier, Lieut. D. G. Pressnell, was seriously hurt near Riverside, Cal., when a big Martin bomber crashed and took fire.

Found guilty of a hit-and-run motor killing, a New York motorist has been ordered by the court never to drive an automobile again.

Three Toronto storekeepers convicted of selling goods at short-weight were each fined $10 and costs.

Give Up Search

Hope has been abandoned of finding 49-year-old Seymour Harnish, for whom search parties have been combing the St. Margaret's Bay Woods in Nova Scotia, for days.

Police Chief Holley of Weston has issued a warning that if the conduct of children does not improve the village will revive its curfew bylaw.

Windsor's proposed plan of refinancing has fallen through because a group representing one-third of the bondholders has filed objections.

Better supervision of the marketing of Canadian farm products is planned by Hon. James Gardiner, Federal Minister of Agriculture, an Ottawa dispatch states.

Relief Grants Cut

Government relief grant to Toronto over the next three months will be cut $630,000, Queen's Park rumors say, but Mr. Croll states the estimate is only a guess.

Unless the Cabinet should alter its decision to-day, John Wah, Haileybury Chinese will be hanged on Friday for the murder of Woon Hong.

A bill to prohibit the sale in New York State of goods produced by child labor will be introduced in the Legislature this week.

In a test case at Guelph, a fine of $50 and costs was inflicted on Frank Dillon, who pleaded guilty to allowing slot machines to be used in gaming houses. Four persons who admitted operating the machines were also fined $50.

Cancel Permit

When Albert Timnerman of Woodbridge was convicted of driving a car while his license was under suspension, Magistrate Browne fined him $100, and will recommend the cancellation of his license for two years.

Three hours after he had been arrested by R.C.M.P. officers, Edward Renaud pleaded guilty in Toronto to a breach of the Excise Act and was fined $100.

Accidentally discharging his shotgun while hunting in a Toronto ravine, Gilbert Ball had his foot badly injured and two toes had to be amputated.

Mrs. Adelaide Plumptre has been appointed chairman of the Toronto Board of Health. She is the first woman to head a standing committee of the Toronto City Council.

A Senate elevator in the Capitol at Washington plunged down two storeys out of control and 18 passengers, including two Senators, received a shaking up.

Two Edmonton youths have left their home city en route for Toronto on skis. They expect to reach the Queen City in March.

Nelson, B.C., City Council has voted to restore the reductions made in city salaries during the depression. The increase was made retroactive to January 1.

Members of the Central Registry of Graduate Nurses have voted to inaugurate an eight-hour day to replace the present 12-hour day on private cases.

MRS. J. D. MILLS CHOSEN PRESIDENT

St. John's Mission Circle, Campbellford, Has Very Interesting Debate

CAMPBELLFORD, Jan. 6.— Mrs. J. D. Mills was elected president of their weekly meeting held on Tuesday night. Mrs. Wm. Scott, 1st vice president conducted the business part of the meeting then called on Mrs. H. B. Neale who lead in worship. The study book, which was on Africa, was taken by Mrs. Buchner after which was a debate "Resolved that the W.M.S. should have more rural workers in church centres and overseas" in which the affirmative was upheld by Miss Velma Reynolds and the negative by Miss Irene Jeffs. After a contest in which all took part a dainty lunch was served and the meeting concluded.

PLAY TO BE GIVEN BY YOUNG PEOPLE

Campbellford Society Decides To Begin Rehearsals For Production Immediately

CAMPBELLFORD, Jan. 6.—The weekly meeting of the St. Andrew's Young People's Society, held in the basement of the church on Monday evening, took the form of a devotional meeting and was devoted in part to the singing of hymns. The president, Mr. Frank Rowe, presided for this portion of the program. During that part of the meeting devoted to general business, it was decided that the Young People should start to practise immediately for a play to be presented in the near future. The balance of the meeting consisted of a miscellaneous program. Miss Violet Patrick gave the topic for this week, and others who assisted in the program were Mr. Hector Macmillan and Miss Frances Hendy. Miss Jessie Linn was left in charge of the program for next week, when the Young People are having a literary evening.

South Africa is trying to find a cheap, efficient locust killer.

BOYS' PARLIAMENT DOING GOOD WORK

Jack Carr, East Northumberland Representative, Describes Activities Of Session

CAMPBELLFORD, Jan. 6. — "I would like to dispel any doubts in the mind of the people as to the purpose of the Older Boy's Parliament" said Jack Carr representative for East Northumberland, in the Sixteenth Ontario Older Boy's Parliament, in an interview. "Throughout the service there are Trail Rangers, Tuxis Boys, and Sunday School Classes. In each district these boys, if they fulfill certain qualifications, elect a representative to go to Toronto. The sessions are held from December 26th to the 31st and while there we pool our ideas and enact bills for the furtherance of boy's work throughout the province. "All work is based upon Luke 2:52 'And Jesus increased in wisdom and in stature and in favour with God and Men'". We try to follow the teachings in this verse and help our groups to do so.

New Legislation.

"This year we stayed in residence at Burwash Hall and our sessions were held in West Hall, University College. While there we were divided into legislative committees, life problem committees, and district enterprise committees. In the legislative committees we either revised and ammended the former acts or worked on entirely new acts. For instance the Supply Act of 1937 is entirely new. Again we intended to merely amend the Parliament Act, but we made so many changes that it had to be repealed in the House and an entirely new one introduced. Acts were introduced concerning camps, National Athletic Contest, worship services, organization, etc. Since we had only a few days at our disposal we had to work continually and energetically from early morning till late at night.

"Our Life Problem committees were of all types including, Vocational Guidance, Boy and Girl Relationships, World Friendship, and Service Activities.

"I was on the Vocational Guidance Committee and certainly learned some startling facts. The counsellor on the committee was Mr. W. G. Frisley of the Eastern High School of Commerce, who was in a position to verify all the staggering statements he gave which by the way would fill two or three columns.

"One of the first things we did was to elect our premier, Ken. D. Morland of North Bay. He is a very fine chap and we hope to have him here some week-end to address several meetings and services. As long as there are boys like him in this province, boy's work cannot fail."

CATCHING COLD?

At the first warning sneeze—quick—a few drops up each nostril. Its timely use helps prevent many colds.

VICKS VA-TRO-NOL

Beatty BROS LIMITED

WASHER SALE

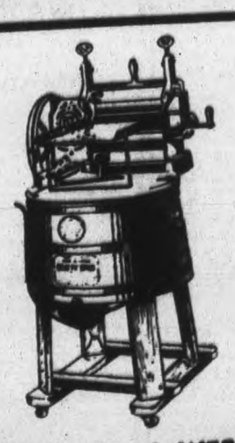

ONLY 50c A WEEK

$39.50 ALTOGETHER

Our own make—rebuilt and refinished, this Beatty Electric Washer looks and works just like new. It is furnished complete with electric motor and wringer and is fully guaranteed. Nothing can beat it to take the dirt out of the clothes except another Beatty. Use it for six months, and if you want to trade it then, we'll allow you every cent you paid on a brand new Beatty.

GOING

Only 2 days left in our great annual Clearance Sale of washing machines. Never again will we have such bargains—prices of raw materials are going up, and finished goods must soon follow.

PAY WHAT YOU CAN DOWN — EASY TERMS

$19.50 $29.00 $29.50 $29.50 $49.50

$1.00 PER WEEK PAYS FOR THEM

$29.50 $39.50 $39.00 $49.00 $49.00

TRADE BACK ALLOWANCE AS MUCH AS YOU PAID (If washer is traded back in 6 months)

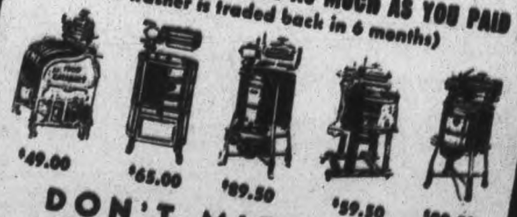

$49.00 $65.00 $89.50 $89.50 $99.50

DON'T MISS THIS INTERESTING SALE

332 George St. Phone 3129

OPEN EVENINGS

BEATTY BROS LIMITED

NDUSTRIAL HEADS AGREE WITH PRESS 37 TO BE BIG YEAR

lining Strides Stand Out — Open Vast Outlets For Distribution Of Wealth

RAIL PROBLEM WORST

TORONTO, Jan. 6 (CP)—Leaders f industry give full endorsement in rticles published today in the Globe and Mail annual industrial eview, to the claims of bankers, hartists and financial commentators that 1936 was a big year for anadian business and that 1937 is ikely to be even better.

Many emphasize the strides being nade by the mining industry and he part it is playing, not only in ncreasing Canada's favorable balance on international trade account, ut in distributing wealth for machinery, airplanes, power and wages nd in the establishment of new settlements.

The railway chiefs, while showing atification for a measure of progess in 1936, are inclined to emphasize the problems confronting them ue to rising costs and the stiffening of competition.

Touching on the diversion of reight traffic from the railways to ther transportation systems, Sir dward Beatty, president of the anadian Pacific Railways, recalls hat in 1913 the railways carried 06,992,710 tons of freight and in 935 the total was 69,141,100 tons. assengers carried in the same ears were 46,230,765 and 20,084,185, espectively.

Newsprint Sets Record

The output of newsprint set an ll-time record in 1936 and the outook for the pulp and paper mills is ow brighter than it has been in everal years, writes A. E. Cadman or the Canadian Pulp and Paper Association.

Although world production of teel increased about 26 per cent ver that of 1935 and passed the 929 peak by a million tons, recovery f Canadian production lagged beind that of most leading nations, rites Ross H. McMaster, president of the Steel Company of Canada. This country increased its output 18 per cent and the total was equal to about 80 per cent of the 1929 record.

More Power Being Used.

T. Stewart Lyon, chairman of the Hydro-Electric Power Commission of Ontario, writes: "The outstanding features of the operations of the Commission during the past year have been a steady, if still not very rapid, growth in the demand for power in industrial centres and the very remarkable increase in the use of electric energy in the gold mining and milling industry in Northern and North-western Ontario."

The textile industry maintained through 1936 the marked improvement of 1935, and employment by the industry registered a noticeable gain.

Sales of tobacco moved steadily forward, giving the manufacturer greater operating income, and in this increased prosperity the grower, factory worker and those engaged in selling the product shared, writes Gray Miller, president of the Imperial Tobacco Company of Canada.

Increase of employment and sales over 1935 marked trends in the automobile industry in 1936. The volume of export sales was maintained and sales of cars in Canada improved about six per cent. Both domestic and foreign consumption are likely to show much greater increases in 1937, predicts R. S. McLaughlin, president of General Motors Company of Canada.

Agriculture Looks Up.

"At the end of 1936 agriculture in Canada was in a better position as a whole than at any time for the past few years," writes Hon. J. G. Gardiner, Federal Minister of Agriculture. "The outlook for 1937 is, broadly speaking, more encouraging than it has been since 1929."

The Minister of Mines for Manitoba, Hon. J. S. McDiarmid, reviews 20 years of pioneer mining effort in that province, marked by steady progress with 1936 a top year.

Reviewing Ontario mining activities, Thomas W. Gibson, consultant of the Ontario Department of Mines, traces the developments from 1915 when Ontario's output of gold was $4,501,391, onward to the end of 1936, with the last year showing output of about $82,000,000. He reviews the number of new and promising fields opened and emphasizes the needs of electrical power to bring to fruition the possibilities presented.

Hon. T. A. Crerar, Federal Minister of Mines and Resources, regards the outlook for mineral production in Canada as particularly bright, with consumer demand increasing throughout the world and surplus stocks decreasing.

FRASERVILLE

Mr. Harold Henry of Montreal has returned after spending the holidays with his parents, Mr. and Mrs. Martin Henry.

Mr. and Mrs. Jim Trotter of Rose Valley, Saskatchewan spent New Year's with his sister, Mrs. R. Moncrief.

Mr. and Mrs. Sam McElroy and family were guests of friends at Keene on Wednesday.

Miss Mona Holden, Reg.N., has returned to Toronto after spending a few days with her parents, Mr. and Mrs. R. Holden.

Mr. Dick Smith of Saskatchewan is visiting at the home of Mr. and Mrs. George Trotter.

Isabel Carveth returned to her home near Millbrook on Sunday after spending the past week with her aunt, Mrs. John Moore.

Mr. S. Robson of Athens was a recent guest of Mr. and Mrs. Barrie Seabrook and friends here.

Guests of Mr. and Mrs. S. Hogg on New Year's were Mr. and Mrs. W. L. Moncrief of Omemee, Mrs. A. Mitchell of Belleville, and Mr. and Mrs. W. Moncrief and family.

Born — To Mr. and Mrs. Frank Lackey, on Wednesday, December 30, at Nicholls Hospital, Peterborough, a son.

HE DIDN'T LOAD IT

Texas Officer Takes Empty Gun For Load Of Tough Prisoners.

FORT WORTH, Tex., Jan. 5 (CP).—Bud Russell, Texas prison agent, buckled on his pistol before leaving home—he was going for a load of tough prisoners.

Shortly after he left, Mrs. Russell telephoned the county jail. A jailer relayed her message to the radio dispatcher.

"Have a scout car look for Bud coming in and tell him his wife called that he forgot to load his pistol."

Commands Fleet

Closely following upon the sudden retirement of Admiral Foerster, commander of the German fleet, was the appointment of Admiral Carls (ABOVE), former vice admiral, to succeed him. It is rumored the reason for Foerster's retirement was his disagreement with Adolf Hitler's naval policy in connection with the Spanish war. Foerster, it is understood, warned his chief of the danger of hostilities with the navies of France, Russia and Britain.

CARDS, DANCING AT HALL'S BRIDGE

Enjoyable New Year's Eve Held By St. Matthew's League

HALL'S BRIDGE, Jan. 5. — The St. Matthew's League arranged a euchre and dance party for New Year's Eve and in spite of the weather and the roads, it was most successful. The affair was held in the St. Matthew's Parish Hall, and was attended by over eighty guests. There were ten tables of progressive euchre, the prizes being awarded as follows: Miss Dorothy Hall, with a score of 43, took first prize for ladies, the first prize for gentlemen going to Donald Haines, who also scored 43. The consolation prizes went to Miss Elsie Elliott and Harry Brown with scores of 22 and 18 respectively. Number 43 was the lucky admission ticket of Miss Viva Shearer, and also took a prize.

After the euchre dancing started about 10.30. The floor was comfortably filled with enthusiastic dancers who carried on to the music of J. Irwin's orchestra and the calling of Bert Easson and Bruce Hall. At 11.45 dancing stopped whilst the bell of St. Matthew's Church rang out the Old Year and rang in the New, after which the company joined hands and sang the chorus of "The Miner's Dream of Home," which was feelingly rendered by the Rev. E. C. Moore. Dancing was resumed until 1.30 a.m. In the interval between the euchre and dancing a welcome lunch was served by the ladies of the League.

Personals.

Charles McCaffrey of Walkerville, Ontario, and Miss Ethel McCaffrey of Toronto passed a few days in the village visiting Mr. and Mrs. H. A. Shearer and Miss Mave McCaffrey. They returned to their respective homes early this week.

John Shearer and his sister, Miss Leona Shearer, are spending a short vacation in Toronto.

Miss Elsie Elliott, who has been visiting her mother, Mrs. T. Elliott has returned to resume her duties in Toronto.

School Report

RAWDON—S.S. No. 14.

HAVELOCK, Jan. 5.

Sr. IV.—Honors: Jean McInroy. Pass: Gerald Burkitt.

Jr. IV.—Pass: Edna McComb, John Andrews, Jack Haggerty.

Sr. III.—Pass: Betty McKeown, Claude McInroy, Carl McKeown.

Jr. III.—Honors: Jean Andrews. Pass: Marjorie Haggerty, Lila Andrews, Norman Nelson.

II.—Honors: Phyllis Huff, Mary McInroy, Nellie Stewart. Pass: Delbert McComb.

I.—Honors: Lillian Haggerty, Alfred Redcliff, Junior Bain.

Teacher, Bessie J. Roberts.

WARKWORTH

Mr. and Mrs. Harry Edgar, Jimmie and Jean of Napanee spent the week-end and holiday with Mr. and Mrs. Elgin Edgar.

Miss Ina Bowen returned to Belleville, Monday where she is attending Albert College.

Mr. and Mrs. C. L. Cryderman and Jean of Toronto spent New Year's Day with Mr. and Mrs. W. J. Harper and other relatives.

Mr. Wallace Billings of Toronto is a guest of Mr. and Mrs. William Zufelt.

Mr. and Mrs. Gerald Smale and daughter of Toronto spent Sunday with his parents, Mr. and Mrs. A. M. Smale.

Mrs. Clara Richards is visiting Mr. and Mrs. Roland McKenzie, Centreton.

CHRISTMAS CONCERTS

S.S. No. 4 DOURO

S.S. No. 4 Douro held their annual Christmas concert recently. The program, prepared by the teacher, Miss Evelyn O'Brien, was as follows: "Welcome," by Willie Hayes; chorus by the class; reading by Marion Kennedy; dialogue; recitation by Catherine McKeiver; chorus; recitation by Reta McKeiver; chorus by Reta McKeiver and Bernadine McManus; dialogue; Mother Goose drill; chorus by the class; dialogue; Christmas drill; recitation by Bernadine McManus; Silent Night by Rita McKeiver and Bernadine McManus; reading by Francis Kennedy; dialogue; chorus by the class; "Christmas Wishes by Willie Hayes.

Following the program light refreshments were served. Santa Claus, impersonated by John Hayes, entered and distributed the many presents. The duties of arranging the stage and of the chairman were ably fulfilled by James Moher and George McKeiver, both of whom attended S.S. No. 4 last year.

Fishermen of South Wexford, Irish Free State, are blaming an invasion of seals for the disappearance of herring.

REPORTS INDICATE SUCCESSFUL YEAR

Fraserville United Church Is Able To Announce Progress During 1936

FRASERVILLE, Jan. 5.—The annual congregational meeting held recently marked the passing of another year of progress in the history of Fraserville United Church.

Following the opening of the session with a Scripture reading and prayer by Rev. E. M. Cook in the chair, Miss Jean Holden was chosen secretary. The reading and adoption of the minutes of the last annual meeting was followed by excellent reports of the work of the church during the past year and the election of church officers for 1937.

A prosperous year for the Young People's Society was indicated in the report given to the congregational meeting by Miss Mildred Moncrief. The association is carrying forward a balance on hand after giving $10 to missions and $15 to the church. They have 25 members.

Mrs. Ray Finlay reported for the Ladies' Aid, with 23 members. The total money raised was $151.40, and after all expenses were paid they have a balance on hand of $27.69.

The Sunday School.

Mr. Ray Finlay, superintendent, and Mr. Frank Lackey, treasurer, reported for the Sunday School. Mr. Finlay was elected superintendent for the sixth year, and he will appoint the teachers and officers. They too are closing the year with a balance on hand.

Mr. Delahaye, secretary-treasurer, gave the report of the church work. Mr. J. O. Pue and Rev. Mr. Cook were appointed auditors.

The report of the parsonage committee was given by W. G. Waterman.

The following are the officers elected for 1937:

Stewards: Ray Bothwell, Kenneth Moncrief, Frank Lackey, W. A. Wood, R. J. Delahaye.

Elders: Fred Lewers, Ray Finlay, R. J. Delahaye.

Ushers: Percy Bothwell, Harry Cunningham, Ernest Moore, Leigh Hewitt.

Pianist: Miss Jean Holden.

Wood Committee: R. Darling, S. Hogg, W. G. Waterman.

Parsonage Committee: W. G. Waterman, W. A. Wood, Mrs. J. O. Pue, Miss Mildred Moncrief.

Secretary-Treasurer: Mr. W. G. Waterman.

M. and M. Committee: Mary Atchison, Mildred Moncrief, Ray Bothwell, Mr. and Mrs. Ray Finlay.

A vote of appreciation was tendered to Miss Jean Holden for her excellent service as pianist during the past year.

TRENT RIVER

Notwithstanding the inclement weather Sunday there was a fair attendance at the afternoon service here Sunday, Rev. S. A. Kemp chose the topic of his address "The Innocent Suffering." Communion was served following the service.

The Sunday School report for the past year was given by the former secretary-treasurer Miss Margaret Brown, showing a total attendance of 2,953 with collections amounting to $76.93. Mr. Lyle Lewis, the newly appointed secretary-treasurer took over his duties Sunday afternoon at the Sunday School session.

The Young People's League meetings will be resumed Friday night, when election of officers will be held.

The regular Quarterly Children's service will be held Sunday, January 10th at 2.30 p.m.

The Ladies' Aid meet Wednesday afternoon at the home of Mrs. George Brooks, after the regular business is over a ten cent tea will be served.

Mr. and Mrs. M. T. Lean and family returned Saturday from Baltimore where they spent New Year's with Mrs. Lean's parents, Mr. and Mrs. Arnold Richards and other relatives.

Mr. George Van Volkenburg and son Harold attended the Maroon-Maple Leaf hockey game at Toronto Saturday night.

Mr. and Mrs. W. G. Scott were New Year's visitors with friends at Smith Falls.

Mr. and Mrs. George Van Volkenburg have been spending a few days with Mr. and Mrs. Harold Van Volkenburg, Norwood road.

Mr. and Mrs. Albert Almark formerly Elgan Ruttan of Toronto were week-end visitors with Mr. and Mrs. John Ruttan and other relatives.

Mr. and Mrs. Don Buchanan of Toronto were recent visitors with Mr. and Mrs. John Ruttan.

Mrs. Margaret Venters and son Albert of Hastings were holiday visitors with Mr. and Mrs. George Brooks.

Mrs. J. F. Davidson and Miss Leitha returned Saturday from Rednersville where they spent over Christmas and New Year's with Mr. and Mrs. Douglas Redner and family.

Miss Margaret Brown left Monday for Norwood where she will be employed for an indefinite time.

KEENE

The ladies' meeting was held at the home of Mrs. J. J. Moore. Mrs. George Haule was in charge of the program, the topic of which was "Longfellow." Mrs. Robert Nelson, Mrs. Jane Campbell and Mrs. Gus Bolin read sketches from various "Longfellow's Poems." Dainty refreshments brought the evening to a close.

Miss Zetta Wilson, teacher at North Monaghan spent the holiday with her parents, Mr. and Mrs. James Wilson.

Miss Lottie Leggott, teacher at Tottenham was a holiday visitor with her parents, Mr. and Mrs. W. C. Leggott.

Mr. and Mrs. K. Mahood of Smith spent New Year's Day with Mrs. Mahood's parents, Mr. and Mrs. James Wilson.

Mr. Charles Nevins visited friends here last week.

Miss Carolyn Condon of Whitby is visiting her sister, Mrs. Fred Doris.

Miss Elva Richardson of Belleville spent the holiday with her mother, Mrs. Robert Richardson.

Mr. and Mrs. Archie Kempt are spending a few days in Toronto at the home of Mr. and Mrs. Samuel Mooney.

Miss Isobel Nelson of Toronto has been visiting her parents, Mr. and Mrs. Robert Nelson.

Miss Doris Payne of Warsaw is visiting her sister, Mrs. Harold Wilson.

Mr. and Mrs. Joseph Slattery spent New Year's with Mrs. Slattery's parents, Mr. and Mrs. William Francis.

Miss Agnes Condon of Douro is visiting her sister, Mrs. Fred Doris.

It Starts TO-MORROW--HALL'S Is The Place

We're "cleaning house" in a truly remarkable way . . . and our JANUARY SALES are planned to bring you seasonable needs at lower-than-usual Sale prices! Make this a once-a-year Savings Spree and buy for yourself, your family, your home, from this gala selection of Bargains!

Cosy Flannelette
PYJAMAS 1.29
Short sleeve, Russian style in dainty rose patterned flannelette. Near, warm and real value. Women's small size only in pink or blue.

Women's Flannelette
GOWNS 49c
Always splendid value! White only, with colored binding and shirring trim. Short sleeve style in regular size for women and misses.

Clearing Line of Chiffon
SILK HOSE 53c
Odd broken sizes and colors in this selection of chiffon hose. They're substandards of reg. 1.00 values. Come early for best selection.

Clearance of Quality
GLOVES 39c
Every pair of them worth from 59c to 98c. In the lot are plain and warmly lined fabrics. Odd sizes, broken color ranges and incomplete lines force them out at this price!

Pique Weave Rayon
PYJAMAS 1.19
Only 13 of these lovely pyjamas . . . one and two piece styles in gay colors of blue, green, red and black contrastingly trimmed. Women's and misses sizes.

Women's Large Size
SLIPS 79c
Here's a bargain! Women's large size, princess style Celasuede slips. They're plain tailored, seconds of much higher priced ones. Tea rose shade only! Shop early!

Clearance of First Quality
Chiffon Hose 37c
Fashioned to fit perfectly through foot and ankle. Brown and gunmetal shades in sizes 8½ to 10½. Splendid for everyday wear and a real clearance value!

Boys' Corduroy
BREECHES 1.88
Sturdy, well tailored breeches of brown corduroy with leather pads reinforcing the knees. Sizes 7 to 15 years. Shop and SAVE on these!

Kid and Cape Gloves
Samples and Clearing Lines
Reg. to 1.69 Values in this attractive group of slip-on gloves. Plain or with white stitching and trims. Black and brown and broken sizes 6 to 8. Don't fail to share these at, pair **1.00**

REG. 59c Celasuede Undies
Vests and Bloomers
Lovely smooth undies of this wear-resisting material. They're seconds but the defects are really negligible. Regular style bloomers and opera top vests. White, tearose, in all sizes. SPECIAL, each.. **49c**

Clearing Lines of Slips
Silk Crepe and Suede Taffeta
There's only 48 in the lot so SHOP EARLY! Princess styles with plain top and rich lace hem. The crepe are in tearose shade, sizes 34 to 44...the suede taffeta tearose and white in all sizes. SALE PRICE **83c**

½ Price Woods Lingerie
Gowns and Pyjamas
Samples in small size only! High quality, but low price on these 1 and 2-piece style pyjamas and trimly tailored gowns. Dainty pastel colorings, some with trims. Be here early, as there are only 18 in the lot **1.49**

Many Very Desirable
Coats ½-PRICE
Several Others Not So Drastically Reduced But Splendid Values At 1/4 to 1/3 Off

Sale COATS

A new record value in Fur-Trimmed Coats priced for immediate disposal! They're all one-of-a-kind, taken from our regular stock and offered at truly giveaway prices! The season's style successes in quality, material, workmanship and tailoring with quality furs as trims. Women's and misses' sizes in the group, 14 to 44. EARLY SHOPPER WILL FIND THE BEST CHOICE! BE EARLY!

CLEARANCE

Unbleached
SHEETS 98c EACH
Full 72 x 90 inches, ready for use. You'll like the firmness the finish and the splendid wear they'll give . . . furthermore they'll soon bleach white.

Circular Pillow
COTTONS 25c YD.
Firm, closely woven white cotton that makes the most practical pillow cases for everyday use. 40 and 42 inch widths. Save on this January Sale item.

Reg. 1.98 Linen
CLOTHS 1.39
Colorful accents on natural colored linen in these serviceable cloths you'll like for everyday use. 54 x 54 inch size, with solid color border. Choice of blue, gold or green.

Sturdy White
SHEETING 47c YD.
You always depend on Hall's for quality sheeting at a Sale price. Here it is, 72 inches wide, firm, durable and fully bleached. Replenish your stock NOW!

Cotton Damask
NAPKINS 17c EACH
And they're splendid for everyday use. Easily launderer and fresh looking. 19 inch size, hemmed. Choice of floral and leaf patterns to match up with your cloths.

72" Unbleached
SHEETING 37c YD.
Double width sheeting for everyday sheets, slip covers and linings. It's closely woven, good weight and will bleach white with a few tubbings.

White Table
OILCLOTH 29c YD.
Only 29c a yard, yet you'll use it so many places in the home. Seconds of better qualities, but the defects will not affect the wear. 45 inches wide.

Printed Linen
CLOTHS 89c EACH
Seconds in the popular blue willow pattern printed on lovely Irish linen. 54 inch size with narrow blue border. A very attractive cloth that ordinarily sells at 1.50.

BIG VALUES in SMALL LOTS

4 ONLY KRINKLE SPREADS
Reg. 1.79 Values. Large size, 72 x 90 inches with colored stripes and scalloped edges . . . each **1.49**
CLEARING AT . . . each

7 RAYON BROCADE SPREADS
They're worth 2.98 and 3.95. Extra size, 80 x 100 in choice of boudior colorings. Be early, they're CLEARING AT each **2.39**

4 ENGLISH QUILTS
You'll just have to see them to appreciate the value! Fancy weave, attractive blue and white pattern and a quality that will give endless service. Size 64 x 75 inches. Reg. 2.39 . . . **1.98**
CLEARING AT .....

1 LINEN TABLECLOTH
Slightly soiled, but a bargain! 66 x 86 size in handsome rose and leaf pattern. Reg. 3.49 Value **2.49**
CLEARING AT

72 x 72 IRISH LINEN CLOTH
In the loviest Ivy pattern. Smooth, glossy finished linen that will give the utmost in wear and service. One only. Reg. 2.98. **2.49**
CLEARING AT .....

2 ROSE PATTERN CLOTHS
Lavish damask, superior quality Irish linen. Popular 72 x 72 inch size with border. Slightly counter soiled. Reg 3.98 .... **2.98**
CLEARING AT.....

1 ONLY 72 x 72 CLOTH
Another counter soiled Irish linen Cloth. All over conventional pattern attractively pordered. Note the size and the CLEARING PRICE **2.98**

½ Price Clearance of Linens

A Table of very desirable pieces consisting of odd and borken lines of counter and displayed soiled merchandise that only needs a tubbing. Table pieces, doilies, tray cloths, pillow cases, linen serviettes, fancy towels, lace pieces and many other odd lines of quality merchandise at this giveaway HALF PRICE. The quantities in each case are limited so SHOP EARLY!

LINEN TEA TOWELS
19 x 29-inch size. Woven "Glas" typed centre in Blue, Red, Green and Yellow. A useful size, at a real Sale price. EACH **19c**

35c LINEN TOWELS
Lovely oyster linen hand towels with hemstitched rainbow stripe or bright colored stripe borders. Generous size. Each **27c**

Reg. 1.29 Rag and Hooked Mats
They're quite a useful item in the bathroom or bedroom...easily laundered and always so clean looking. The Rag Mats are 27 x 54 and 30 x 60 inch sizes, plain shades with bar borders...the Hooked Mats are neat designs in 18 x 36 inch size. Shop to Save on these CLEARING AT, each **89c**

LINEN TRAY CLOTHS.
That can be used as tray cloths or place mats on the table. Smooth quality linen with bordered effects in blue and gold combination. Size 12 x 18 inches. each **5c**

LINEN NAPKINS
Irish linen serviettes. 16 to 19½ inch sizes. All splendid quality and good wearing. Reg. to 27c values. CLEARING AT, each **17c**

Reg. to 2.50
GIRDLES
Clearing Price 1.69
Save up to 1.00 on any of these foundation garments. Girdles, Hook-Arounds and some Step-ins. Plain and fancy batistes. Sizes in the lot 24 to 32, but not every size in each line.

Worth to 6.50
FOUNDATION GARMENTS
Clearing at 2.98
Real value in quality garments by well-known manufacturers. Corselettes, Front Lace Corsets, MisSimplicity, all in good condition but the size ranges are broken. Shop early for best selection!

Window Shades
Plain 79c
Combination 1.10
They're seconds of superior quality oiled shades. Plain white, cream or green OR combination of green with white or cream. All standard size, 36 x 72 inches, mounted on good spring roller.

MANY MORE 'NOT ADVERTISED' BARGAINS IN EVERY DEPARTMENT! GET YOUR SHARE!!

Phone 1780 For All Depts.

RICHARD HALL LIMITED

Free Delivery In the City

101 Years Old: OTTAWA.—Attributing his longevity to "living right and thinking right," Anthime Bigras, veteran lumberman and riverman in the days when Ottawa was a great lumbering centre, today celebrated his 101st birthday anniversary in a home for the aged. His 92-year-old wife lives with him at the home, and four of their 16 children are still living.

The Peterborough Examiner

PETERBOROUGH, ONTARIO, CANADA, WEDNESDAY, JANUARY 6, 1937

Knife Gashes Eye: ST. CATHARINES.—Richard Lehan, four-year-old son of Mr. and Mrs. Thomas Lehan, may lose an eye as the result of a recent mishap. The lad was cutting a piece of cardboard with a pen-knife when it slipped and gashed his eye. He was taken to hospital, but it would not be known for a few days whether sight of the eye might be saved.

SCHOOL BOARD CLOSES YEAR WITH $4,075

Unforseen Staff Changes, Night School Saving Accounts For Surplus

NEW FUEL SYSTEM

The 1936 Board of Education concluded the year with a surplus of $4,075.12, according to the general statement of receipts and expenditures submitted by Secretary G. H. Thompson at the final meeting on Tuesday evening.

Made up of credit balances of $2,732.64 on the Public Schools account and $1,342.48 on the Collegiate and Vocational School account, the surplus is attributed by Mr. Thompson to several factors that were unforeseen when the estimates were struck at the outset of the year.

Chief of these causes, Mr. Thompson explained, were unforeseen staff changes both in the Public Schools and the Collegiate, an unexpected saving on night school fees; and economies which resulted from the installation of fuel saving devices.

As an indication that the needs of the Board for the past year were carefully budgeted as usual, Mr. Thompson explained that in connection with the Government grants which were reduced during the year, "we were successful in estimating them correctly at the outset of the year, so that there was practically no adjustment to be made in this direction."

The financial statement which has been sent on by the Board to the city auditor, was presented as follows:

General Statement of Receipts And Expenditures.

Receipts.

Balance brought forward	$ 962.79
Municipal Assessment, Collegiate and Vocational School	79,300.00
Municipal Assessment, Public Schools	148,150.00
Government Grants, Collegiate Institute	2,011.10
Government Grants, Vocational	11,122.50
Government Grants, Public Schools	8,265.72
Government Grant re Normal School	720.00
Fees, Text Books, and Supplies	3,879.21
Interest, Nicholls Scholarship Debentures	100.00
W. G. Morrow, Scholarships	180.00
Melville C. Robinson, Memorial Prize	15.62
Rent for Auditorium	345.00
Fees retained re Night Classes	1,714.00
Fees, Non-resident (from U.S.A.)	48.00
Tuition for County Pupils attending Collegiate and Vocational School:	
County of Peterborough	17,831.66
County of Victoria	153.16
Counties Northumberland and Durham	1,415.46
School Section No. 3, Smith, Tuition for Pupils attending Public Schools	1,171.60
County of Peterborough, Tuition for County Pupils attending King Edward School	248.00
City Treasurer, use of Class Rooms for Election	54.00
Sale of Materials from Vocational School	238.55
Sale of Materials from Household Science Centres, Public Schools	72.77
Department of Education, Interest and Sinking Fund re Debentures issued for Vocational School	8,788.24
Interest on Bank Balances	243.10
Sundries	63.47
	$287,113.95
Expenditure.	
Salaries, Teachers, Officers, and Janitors, Collegiate Institute and Vocational School	$99,589.99
Salaries, Teachers, Officers and Janitors, Public Schools	137,323.37
Printing and Stationery	2,754.97
Text Books and Supplies	4,154.58
Fuel Account	8,574.55
Expense Account	10,983.19
Repairs and Furniture Account	8,253.39
Insurance	2,320.93
Nicholls Scholarship Prizes	100.00
W. G. Morrow, Scholarship Prizes	180.00
Melville C. Robinson, Memorial Prize	15.62
City Treasurer, Interest and Sinking Fund on Debentures sold re Vocational School	8,788.24
Balance	4,075.12
	$287,113.95
Receipts.	
Balance brought forward	$ 440.99

WE RECONDITION WINDSHIELD WIPERS AND FUEL PUMPS
METCALFE AUTO ELECTRIC
135 Brock St. Phone 266

NOTICE!
The Originator of the
THUNA HERBAL MEDICINE CO.
Will Be at the
EMPRESS HOTEL Peterborough
All day on January 8th
Call To See Him
CONSULTATION FREE

1.00 RADIO TUNE-UP SERVICE
Making Your Radio Work Like New Is Our Business.
Serving the radio public for 8 yrs.
JOHNSTON'S
PHONE 2123. OPEN EVENINGS.

SCOTSMAN WANTS NORTH CROWNING

Clyde Man Suggests Royal Family Live More In Scotland

LONDON, Jan. 6.—(CP).—Now that Scotland had given a Queen to the United Kingdom, why should not the King be crowned in Scotland as well as in England, asked Professor A. Dewar Gibb of the University of Glasgow, addressing the Scottish Liberal Club.

Professor Gibb said he thought now was the time for the Scottish people to ask that they should in future see more and not less of the Royal family. Let a court be established as a permanency in Edinburgh, with the sovereign more often in residence and with a regent there during his absence. Were this simple and gracious step taken, Scotland's situation would be instantly improved and her prestige enhanced.

Sir James Leishman said the recent "tragedy" was too painful and surprising for words. He thought the chief actor was open to very serious criticism. "It would be hypocrisy for anyone to say different," he said. "It is harsh to say, but I have no use for a quitter, even if that man has quit for some woman."

NAMED GOVERNOR.

LONDON.—Lord Wakehurst today was appointed Governor of New South Wales, succeeding Admiral Sir David Murray Anderson, who died in office.

Municipal assessment	148,150.00
Government grants (general)	6,688.62
Government grant, kindergartens	156.60
Government grant, manual training and household science	516.36
Government grant, medical and dental inspection	191.25
Government grant, auxiliary classes	189.90
Government grant, agriculture	21.24
Government grant, public school inspection	450.00
Government grant, art and music	51.75
Government grant, re Normal School	600.00
Fees, text books and supplies	3,879.21
School section No. 3, Smith, tuition for pupils attending the public schools	1,171.60
Interest on bank balances	151.10
County of Peterborough, tuition for county pupils attending the King Edward school	248.00
City treas., for use of class rooms for election	54.00
Sale of materials from household science centers	72.77
Sundries	36.89
	$163,079.28
Expenditure.	
Salaries, teachers, officers and janitors	$137,323.37
Printing and stationery	1,477.09
Text books and supplies	4,154.58
Fuel account	5,311.39
Expense account	4,260.70
Repairs and furniture account	5,686.30
Insurance account	2,153.31
Balance	2,732.64
	$163,079.28
Receipts.	
Balance brought forward	$ 532.80
Municipal assessment	79,300.00
Govt. grants (general)	2,011.10
Govt. grants (vocational)	11,122.50
Govt. grants re Normal School	120.00
Interest, Nicholls Scholarship debentures	100.00
W. G. Morrow Scholarships	180.00
Melville C. Robinson Memorial prize	15.62
Rent from auditorium	345.00
Fees retained re Vocational Night classes	1,714.00
Fees, non-resident (from U.S.A.)	48.00
Tuition for county pupils attend. Collegiate and Vocational School:	
County of Peterborough	17,831.66
County of Victoria	153.16
Counties Northumberland and Durham	1,415.46
Sale of materials from Vocational school	238.55
Dept. of Education, interest and sink fund, Vocational school debent.	8,788.24
Int. on bank balances	92.00
Sundries	26.58
	$124,034.67
Expenditure.	
Salaries, teachers, officers and janitors (academic)	$ 48,074.42
Salaries (vocational), including night classes	51,515.57
Printing and stationery	1,277.88
Fuel account	3,263.16
Expense account	6,722.49
Repairs and furniture act.	2,587.19
Insurance	167.62
Nicholls Scholarship prizes	100.00
W. G. Morrow scholarship prizes	180.00
Melville C. Robinson Memorial prize	15.62
City treas. interest and sinking fund vocational school debentures	8,788.24
Balance	1,342.48
	$124,034.67
To public school acct.	$ 2,732.64
To Collegiate and Vocational school acct.	1,342.48
By Bank of Mont. acct.	$ 4,075.12
To Central School property acct.	$ 62,405.56
To South Central School property acct.	26,764.43
To King Edward School property acct.	46,263.26
To Queen Alexandra School property acct.	40,674.81
To King George School property acct.	51,739.85
To Queen Mary School property acct.	58,335.12
To Prince of Wales School property acct.	257,284.11
To Collegiate Institute (original building)	83,991.89
To Collegiate Institute extension, including Vocational depart. and equip.	375,274.20
By real estate	1,002,733.23
	$1,006,808.35

Third Annual Banquet Of St. John's Church Junior Boys' Bible Class

Photographed by Roy Pitchford and Wilfred Gynane who are incidentally members of the class, the picture shows the members of the Junior Boys Bible Class and their guests at the start of their third annual banquet. The class is prospering under the able leadership of Harold Chate. The Rev. W. P. Robertson, rector of St. John's Church is seen in the left of the picture nearest the camera.—(Roy Studio Photo)

MAIN STREET TOPICS

Jabs and Jottings as Picked Up By an Examiner Reporter.

NAMED ON LIBRARY BOARD

Inspector A. Mowat has been reappointed by the Board of Education to the Public Library Board for a three-year term dating from February 1st, next.

AT THE EMPRESS.

Among the guests registered at the Empress Hotel are Herb. Conway, of Dundas, an executive of Grafton and Company and former resident of Peterborough Fred J. Stevenson of the Canada Bond Company, Toronto, and Miss M. Mitchel of New York city.

TO CELEBRATE ANNIVERSARY.

The Peterborough Rotary Club is planning to celebrate the anniversary of Rotary next month with a ladies' night. An invitation will be extended to President Saunders of the Toronto Rotary Club to be the guest speaker.

REMOVE CHRISTMAS TREES

Citizens were today urged by Fire Chief George Gimblett to remove all Christmas trees from within their homes as soon as possible. The trees are now beginning to dry and are becoming serious fire hazards, the Chief stated.

RENEW MEMBERSHIP.

The Board of Education has renewed membership in the Ontario Ratepayers' and School Trustees' Association. The membership fee of eleven dollars includes a year's subscription to "The Canadian School Journal," a publication stated by members of the Board to be of vital interest to school trustees in general.

WASHOUTS ON ROADS

Washouts on roads caused in the Bethany district by the heavy rains of last week are now being repaired. The most serious occurred at Ballyduff, Lotus and Manvers. Local residents report the washouts are the first they can ever recall taking place in the week between Christmas and New Year's.

HOCKEY STICKS ARRIVE.

R. M. Glover has received a shipment of three dozen hockey sticks from the Ontario Athletic Commission to be used to assist youthful hockey players here. The sticks have been turned over to "Bill" Prindible and will be distributed among the teams of the Junior City Hockey League.

WIN IN HAMILTON.

The two Central Ontario rinks, one from Lindsay and the other from Kingston were victorious in the first round of the Ross Harstone Trophy at Hamilton. N. Gregory of Lindsay defeated R. MacDonald of Hamilton Victorias, 10 to 8, and J. H. S. Derry of Kingston beat Dr. W. J. McNichols of Hamilton Thistles, 12 to 8.

ESCAPED INJURY

Cyril J. Rice and the driver of the second car, Vernon Lawrence of Orillia, escaped injury in a car crash on icy roads near Orillia early this week. Damage estimated at $350 was done the two cars. Two Ottawa residents who were passengers in Mr. Rice's car also escaped injury. While his car is being repaired, Mr. Rice has been forced to interrupt for the week his schedule of rounds among the County schools as supervisor of music.

TO DECORATE HOMES

A suggestion that Peterborough citizens save their Christmas trees to use for decoration of their homes and the city streets during the big winter carnival here on the week-end of January 30 was made today by Fred J. Overend, president of the Chamber of Commerce. The trees should be stood outside the homes in back yards or other open spaces in order that they will stay fresh during the month, he urges.

REFERRED TO COMMITTEE.

A communication from S. F. Rutherford, director of vocational training, has been referred by the Board of Education to the Advisory Vocational Committee. The letter hints that with recent changes under the Ontario Apprenticeship Act requiring apprentices to attend technical night classes, extra appropriations will this year be needed for the auto mechanics' classes.

NUTRITION CLASSES.

The Peterborough branch of the Red Cross Society is again holding nutrition classes at the Collegiate Institute for the purpose of teaching the preparation of well-balanced and nourishing meals at the lowest possible cost. The classes are free and anyone who wishes to attend may register at the Y.W.C.A. on Friday at 7.30 o'clock.

SHOWING THEIR GRATITUDE.

The members of the newly elected Manvers council believe in showing their gratitude to the voters. Councilor John Payne held a dance in the Orange Hall, Pontypool, on Monday night to thank his supporters and Reeve-elect J. C. Cummiskey has arranged a big party for Friday night in Bethany that promises to be a gala affair.

HOPES HE IS OVER 50.

"I hope he is over 50 years old," Dr. Lorna Cotton-Thomas said, commenting on the letter she received from a Peterborough citizen apparently of Fascist sympathies, as she addressed a C.C.F. Club meeting on the subject of Fascism Tuesday evening. Criticising the arguments set forth in the anonymous document, she expressed the hope no young man in this city was deluded by the empty ideals of the Fascist state.

JUDGMENTS RESERVED.

Judgment was reserved in both cases by Judge Sheldon Smcke after hearing two actions in Division Court this week. Lloyd Scriver and George West sued T. J. Cardwell for damages in connection with an auto collision near Westwood; Emmett F. Sheehy acting for the plaintiffs and Hon. G. N. Gordon, K.C., for the defendants. Miss Estelle Cuff of St. Catharines asked $105 as rent allegedly owing and damages from A. R. Piper in connection with the tenancy of Mr. Piper in a house which she owns here. Alex. L. Elliott acted for the plaintiff, and Mr. Gordon for the defendant.

"ORAL HEALTH WEEK."

It is announced that an "Oral Health" campaign is to be held in this city from February 1-4 (both dates inclusive). Sponsored by the Canadian Dental Hygiene Council the campaign is to be held under auspices of the Ontario Departments of Health and Education. The program will be outlined at a local meeting called for the evening of January 13, when final plans are to be completed.

MAGISTRATE'S COURT.

Wilbert Simpson of Lundy's Lane was sentenced to 10 days' imprisonment on pleading guilty before Magistrate A. E. Gee this (Wednesday) morning to a drunk-driving charge. Arrested at Rubidge and Townsend streets the previous evening, after his car had stalled, the defendant was described by police as having been "in a very drunken condition." Following the drunk-driver into the prisoner's dock was a homeless transient who gave his name as John Sullivan. He received a similar term of imprisonment on an ordinary charge of intoxication.

SCHOOL DOCTOR REPORTS.

Under the head of major defects in his report to the Board of Education bearing on the health of the city's public school population for December, Dr. A. W. McPherson notes the following: Enlarged tonsils, 10; inflamed throats, 5; permanent teeth decay, 11; abscessed teeth, 3; defective vision, 8; defective hearing, 2; defective speech, 2; malnutrition 2; other defects, 2. During the final month of the year 5 children had their tonsils removed and five had vision corrected, while 14 children were brought under the care of their family physician and 13 were brought under the care of their family dentist. One case of chicken-pox was reported.

BOARD REFUTES CLAIM

In adopting the report of the property committee tendered by Harold G. Walker, the Board of Education on Tuesday evening decided to take no action in regard to a claim for damages made by George Sorensen, proprietor of the Argyle street greenhouses. The report was worded as follows: "Regarding the communication from Hall, Hall and Stevenson, acting for George Sorensen, claiming damages for loss of his business on account of the overflow of a drain on March 28 last, and which was referred to this committee, we beg to report that after due consideration your committee is of the opinion there was no negligence on behalf of the Board in connection with the overflowing of the drain in question. Therefore we recommend that no action be taken."

MARIAN BOOTH IS DEAD

Daughter of General William Booth, Founder of Salvation Army

LONDON, Jan. 6—(A.P.).—Marian Booth, 72, daughter of General William Booth, founder of the Salvation Army, died to-day in Sudbury. A life-long invalid, she was inactive in the work of the Salvation Army, but held the honorary title of Staff Captain. Her father died in 1912.

The main highway between Johannesburg and Pretoria, South Africa, will be made a non-skid road.

The Rambling REPORTERS

CREATES "CAVITY" ON BOARD

In retiring from the Board of Education after thirteen consecutive years of service, Dr. J. J. Craig supplemented his letter of resignation with a verbal explanation. After stating that he had decided on that course of action not without a certain feeling of regret, the veteran member of the Board concluded, "I wish to thank you for the manner in which you have accepted my resignation."

"Hold on," John R. Marshall exclaimed. "If my recollection serves me correctly this Board has not yet accepted your resignation. What would you do if we declined to accept it?"

"I'd tender it to the incoming Board," Dr. Craig replied with a smile.

"I always thought that members of your profession were more adept at filling cavities than in creating them," D. H. Melton humorously remarked with reference to Dr. Craig's dental practice.—H.R.

A UNIQUE SPECIMEN

Alderman Walter Stocker, genial chairman of the parks committee of the city council has a rare plant specimen at his home which is definitely without any botanical classification. It is not thought that he contemplates planting the parks with them, although it was suggested that such plants would find great favour with the kiddies. Alderman Stocker calls it his lollypop tree. It is what might be termed a synthetic plant, as it is made from tree twigs and vari-colored gum drops. The "plants" are easily made, and provide a very artistic and effective decoration as table centres. Here is the recipe: take a jack knife and select a fair-sized twig with multiple branches; then purchase a couple of pounds of lollypops of the gum drop variety from the "five-and-ten" store, and attach the gum drops to the twiglets. You will then have a lollypop tree.—H.R.

GOOD GOING BOYS.

In making a large flashlight group picture at the third annual banquet of the Junior Boys' Bible Class at St. John's Parish Hall on Tuesday evening, Roy Pitchford and Wilfred Gynane engineered matters very neatly, both from a technical and gastronomic viewpoint. They took the picture before the dinner started and so arranged matters that they were able to grab the choicest seats for themselves at the head table. By virtue of their elevated positions, they were served first and got away to a head start on the rest of those present. The Rev. W. P. Robertson, rector of St. John's, took the opportunity of giving the two lens lads—who are incidentally members of his congregation a good wigging. With mock seriousness the rector called attention to the "effrontery of the two itinerant photographers," who had so neatly crowded themselves into the picture, as it were.—H.R.

OBITUARY

AGNES CAMERON SAWYER

Succumbing to an illness of three months, Agnes Cameron Sawyer, widow of the late Frederick Sawyer, 690 George street north, passed away this morning (Wednesday). She was in her 67th year.

She was born in London, England, daughter of the late Mr. and Mrs. John Postle. She came here 27 years ago from London.

Surviving are one daughter, Beatrice of the Collegiate and Vocational School staff here, one sister, Mrs. Julia Milton in England, and two brothers, Perry and Edwin in England. Her husband predeceased her in 1915.

The funeral will be held Friday at 2 pm. from the Belleghem Funeral Home to Little Lake Cemetery, Rev. J. H. Sutcliffe officiating.

PATRICK QUINLAN.

The death of Patrick Quinlan, a lifelong resident of Peterborough County, occurred at his home, 363 McDonnel Street, early this morning (Wednesday). He was 77 years of age, succumbing to a short illness.

He was born in Asphodel Township, son of the late Patrick Quinlan and Annie McEwan. He was a member of St. Peter's Cathedral and of the Holy Name Society.

Surviving are his wife, formerly Bridget Conroy, two daughters, Mrs. Edward Barrett and Mrs. Robert McIlwain, and one son, Charles Quinlan, all of this city. One sister, Mrs. Ruth Conroy, resides in Peterborough, and two brothers, Wilfred Quinlan and John Quinlan, reside on farms east of Indian River.

The funeral will be held on Friday from the family residence, 363 McDonnel Street, at 8.45 a.m. to St. Peter's Cathedral for Requiem Mass at 9 a.m. Interment will be made in St. Peter's Cemetery.

MISS ANNIE McVANNELL.

Miss Annie McVannell, Blanshard prominent worker in women's organizations of Knox Presbyterian Church, St. Mary's, for many years, died suddenly at her home south of St. Mary's yesterday.

She is survived by three brothers, Duncan at home, Alexander of Ottawa, Douglas of London, and two sisters, Miss Elizabeth McVannell of Peterborough Normal School staff, and Mrs. Jenny Bowden, Toronto.

BRADMAN BRINGS TOTAL UP TO 270 IN THE THIRD TEST

Aussies Score 564 Runs In The Second Innings Of Match

MUST MAKE 689 RUNS

MELBOURNE, Australia, Jan. 6—(C.P. Cable).—Defeat faced England in the third cricket test match against Australia to-day. Scoring 564 in their second innings, the Australians set their opponents to make 689 runs in the last innings of the match on the fifth day of play. At the close, the Mother Country had made 236 for six.

Don Bradman carried his score from 248 to 270 before he was dismissed near the close of the Aussies' innings and his great display was followed by a splendid effort by Maurice Leyland, as England attempted to hit off the arrears. The Yorkshireman played in his usual dogged style and at the close had made 69 not out. Wally Hammond was retired after compiling 51.

Australia's first innings was declared with the total at 200 for nine wickets, while England declared at 76 for nine.

25,000 Spectators

L. B. Fishlock, young Surrey player, took the place of William Voce, Nottinghamshire fast bowler, when play was resumed before 25,000 spectators in dull weather to-day.

The score card:

AUSTRALIA

*First innings (for nine wickets) 200
*—Declared

ENGLAND

*First innings (for nine wickets) 76
*—Declared

AUSTRALIA
Second Innings

W. J. O'Reilley, c and b Voce	0
L. Fleetwood-Smith, c Verity, b Voce	0
F. Ward, c Hardstaff, b Verity	18
K. E. Rigg, l.b.w., b Sims	47
W. A. Brown, c Barnett, b Voce	20
J. H. Fingleton, c Ames, b Sims	136
D. G. Bradman, c Allen, b Verity	270
S. J. McCabe, l.b.w., b Allen	22
L. S. Darling, b Allen	0
M. W. Sievers, not out	25
W. A. Oldfield, l.b.w., b Verity	7
Extras	19
Total	564

Bowling

	O.	M.	R.	W.
W. Voce	29	2	120	3
W. H. Hammond	22	3	89	0
G. O. Allen	23	2	84	2
H. Verity	37.7	9	79	3
R. W. V. Robins	11	2	46	0
J. Sims	23	1	109	2
T. Worthington	4	0	18	0

ENGLAND
Second Innings

T. Worthington, c Sievers, b Ward	16
C. Barnett, l.b.w., b O'Reilley	23
W. H. Hammond, b Sievers	51
M. Leyland, not out	69
L. E. G. Ames, b Fleetwood-Smith	19
J. Hardstaff, c Ward, b Fleetwood-Smith	17
G. O. Allen, c Seivers, b Fleetwood-Smith	11
R. W. V. Robins, not out	27
Extras	3
Total (for six wickets)	236

LAMBTON FARMERS UNWORRIED.

SARNIA, Ont., Jan. 5 (C.P.)—It is quite common for the fields of Lambton County to remain practically bare all winter and farmers in this district are not alarmed at the lack of snow. Recent rains have helped solve a water shortage in some parts of the county.

In nearby Perth County farmers were worried a lack of snow would mean poor fall wheat.

PETERBORO RINK ENTERS FINALS

Mrs. O. DeGraw Defeats Toronto Victorias' Entry In Ladies' Curling

TORONTO, Jan. 6—(C.P.).—Mrs. O. DeGraw's Peterborough rink reached the finals of Ontario Ladies' curling competition for Robertson Trophy here to-day, defeating Toronto Victorias, skipped by Mrs. Grant, 8-6.

The Peterborough rink entered the semi-finals by victory over Hamilton Thistles, skipped by Mrs. G. Brown, 10-7, in the quarter-final stage of play yesterday.

The other finalist is a Toronto Victoria rink, led by Mrs. Moorehouse. Victorias defeated Mrs. Kearns' Toronto Granites, 16-1.

Results of quarter-finals follow:

Toronto Victorias, Mrs. Moorehouse, defeated Toronto Victorias, Mrs. Hobkirk, 14-4.

Toronto Granites, Mrs. Kearns, defeated Toronto Granites, Mrs. Hudson, 11-10.

Toronto Victorias, Mrs. Grant, defeated Toronto Victorias, Miss McDermid, 11-6.

Peterborough, Mrs. O. DeGraw, defeated Hamilton Thistles, Mrs. G. Brown, 10-7.

Personnel of the Peterborough rink is Miss Helen Munro, Mrs. Reg. Turner, Miss Hazel Fanning, and Mrs. O. A. DeGraw.

TO BE SAFE DRIVER OF A MOTOR CAR CHARACTER NEEDED

Rev. Dr. George Little Addresses Week Of Prayer Service In Trinity

FACE MORAL REALITIES

It requires Christian character to be a safe driver of a motor car, Rev. Dr. George Little said as he continued his Week of Prayer series of sermons in Trinity United Church Tuesday evening. The driver of Christian character has self discipline, concern for others and constant unselfishness, he said as he illustrated how a new life through conversion can demonstrate itself through social attitudes.

Many of the strongest Christian leaders have had a definite conversion experience, he said. He mentioned Paul, Augustine, Luther, Wesley, Chalmers, Spurgeon and Moody.

"It means a clean break with the past, the surrender of all one knows of self to all one knows of God," he said. "Conversions are happening still among old and young, good and bad. Even church members and ministers may receive a fuller indwelling of the Spirit of God. A new life comes when we begin to do something with our wills."

Changed people filled with God's grace will not be content to spend a lifetime in acquisitiveness or in pagan self-indulgence, Dr. Little said. "Each one of us may receive from God a higher life than we have yet had. As individuals we must face moral realities and get a truthful picture of what we are doing with our lives. Awareness of God makes us more sensitive to the needs of others."

The living church of Christ must be God's agent in the world and not a sentimental society for the enjoyment of pious moods. Dr. Little declared.

DIED

SAWYER, Mrs. Agnes.—January 6, following an illness of three months, Agnes Cameron Sawyer, 690 George Street North, widow of the late Frederick Sawyer, in her 67th year. Funeral January 8, at 2 p.m., from Belleghem's Funeral Home to Little Lake Cemetery.

THE STARS SAY . . .

By GENEVIEVE KEMBLE

For Thursday, January 7.

THE LUNAR and mutual aspects of the predominant planets for this day seem to indicate a breaking up of old stagnant and crystallized conditions, making way for important improvements in the affairs, with an increase in the value of real possessions and a tendency to put the fortunes on a stable footing. Elderly persons may have a hand in this, but there maybe some trying or vexatious experiences with young people.

Those whose birthday it is are under a promise of a year in which much may develop to put the finances on a sound basis. Elders may be of assistance, but be careful with young people, who may cause anxiety. Excited or rash mental conditions should be avoided lest they jeopardize good prospects in business and employment.

A child born on this day may be talented, adventurous and ambitious, but steadfast and reliable. It should have a fortunate life through its own efforts as well as by the benefices of friends and elders.

First Skating Of The Season At Brock Street Rink To-night
Adults 20c Children 10c
GOOD ICE
Fine Accommodations
Inquire at Rink Office or phone 3505 for rental hours for scratch matches or skating parties.

QUEBEC CENTER FASCIST MOVE C.C.F. IS TOLD

Organization Already Formed To Spread Movement Throughout Canada

STATE IS SUPREME

"It can happen here!"

Paraphrasing Sinclair Lewis with these words, Dr. Lorna Cotton-Thomas, Peterborough C.C.F. leader, warned a full gathering of C.C.F. Club members that the Fascism of Italy and Germany is not an impossibility in Canada and declared that an organization to bring it about is already in formation in Canada, in an address in the Moose Hall Tuesday evening.

"In all probability there were people in Italy who sat back and said it can't happen here while the cause was growing beneath their very eyes," she declared. She said citizens in Canada are thinking that same thought today. "But it can happen here. There are groups organizing at the present time in order that it may happen."

Centered in Quebec

Dr. Thomas said Quebec is, up to the present, the center of Fascist inclination in the Dominion but that the Fascist movement is growing at such a pace that it can easily spread to national dimensions.

She warned her hearers against the Fascist doctrine of Mussolini and Hitler that the state is supreme and that the individual exists only for the good of the state. The state is nothing without the individual composing it and all principles of freedom and happiness demand that the state exist solely for the welfare of the individual," she said.

"Mussolini is a keen psychologist," she continued. "He took advantage of seething discontent in his country following the war and the parliament there was as ineffective in facing the crisis as ours today would be." She portrayed Mussolini going to the ruins of the old Roman amphitheatre and, with his pose of ferocity and his spell-binding harangue, deluding the populace into thinking they could be the reincarnation of the ancient Romans under his leadership. Lenin is a saint in the eyes of the Russians and Mussolini has made himself a saint in the eyes of downtrodden Italians.

Unthinking

The speaker placed the final blame for their plights under ironheeled dictatorships on the working peoples of Italy and Germany themselves. The proletariat never thought as long as he had a full stomach. He left his thinking to political leaders.

Speaking of the proletariat in another light, she said, "I always wish the proletariat were as simple as Karl Marx saw them. He saw them united in fighting the capitalist. I see fifty per cent of them united in fighting the other fifty per cent."

Dr. Thomas said she foresaw a world conflict in the near future growing out of the same ghastly system of world politics which obtained in 1914. The pawns in the world politics game are neither the capitalist or the politician but the innocent, unthinking working man, she said.

CARRIER BLOCKED BY SUDDEN FLOOD

Bruce Campbell Has To Make Long Trip On Foot

LASSWADE, Jan. 6—Bruce Campbell, the rural mail carrier between Coe Hill, Lasswade and Lake, found his way blocked on arrival at the Long Swamp on Saturday. Due to the heavy rain of last week the swamp which is almost a mile long had suddenly flooded to quite a depth on Friday, and then frozen over just enough to carry a man's weight. Campbell left his car, and carrying the mail bags walked to Lasswade P.O. then on to Lake P.O. and back to his car, a distance of about eight miles. Two days before on his usual schedule, the swamp was open to traffic. It is most unusual for the Long Swamp to be under water at this time of year.

Earl Huffman
Wishes to announce that he is again barbering at
Welch's Barber Shop
140 HUNTER ST.
And expresses a desire that all his friends and patrons will visit him there.
PHONE 844

Why the Spine?
Because it is the great central keyboard of the nervous system.
Because interference with transmission of nerve energy is a major cause of disease.
Because interference is most likely to occur where nerves make their exit from the spinal column.
Because spinal segments may assume distorted positions and it has been definitely established that correction of these spinal derangements brings health and comfort to many sufferers.
Our treatments offer a logical and effective means of regaining and maintaining health.
M. C. GOODWIN
CHIROPRACTOR AND PHYSIOTHERAPIST
Lady Attendant. 166 Barrie Building
Phones 431 and 1346J.

CRIPPLED AMERKS TAKE 7-1 BEATING BY THE RANGERS

Goalie Worters Is Injured In Final Session Under Pile In Mouth Of Cage

OPERATION NECESSARY

MADISON SQUARE GARDEN, NEW YORK, Jan. 6—(C.P.)—New York Rangers stayed in their tie with Detroit for first place in National Hockey League sectional honors last night by sinking the crippled New York Americans under a 7-1 defeat.

The Amerk lineup was further riddled when Goalie Roy Worters was injured in the final period, when he was caught under a pile-up of players in the mouth of his cage. After a dressing-room examination, the club physician said the little netman had suffered a rupture and an operation would be necessary.

The physician said that in his opinion Worters would not be able to return to action this season. Manager "Red" Dutton said he would try to get the veteran Lorne Chabot at his Toronto home, failing which Goalie Alf Moore of the New Haven International-American club, would be brought up.

It is understood the Amerks bought the veteran Chabot's contract from Montreal Maroons early in the season.

The veteran Frankie Boucher and the youthful defenceman "Babe" Pratt started the winners off on the road to success by scoring in the opening frame.

Alex Shibicky, kid wingman, added a brace of markers in the second session before "Deed" Klein registered Americans' solitary counter. Ott Heller, Phil Watson and Neil Colville tallied in the last frame as the disorganized Amerks fought vainly to reduce the Rangers' large margin.

It was the fourth match of the intra-city series, with the Rangers now holding a 3-1 edge. The game, played before 14,000 fans, was fast and strenuously contested throughout but lacked the rough play of previous clashes.

Rangers.—Goal, Kerr; defence, Heller, Coulter; centre, Watson; wings, Murdoch, Keeling; subs., Pratt, Shibicky, Cook, N. Colville, Boucher, Dillon, Cooper, Heller, M. Colville, Patrick.

Americans.—Goal, Worters; defence, Murray, Shields; centre, Anderson; wings, Klein, Emms; subs., Murray, Graham, Stewart, Cotton, Chapman, Carr, Jenkins, Schriner, Lamb, Doran.

Referees—O. Cleghorn and E. Dalgnault.

First Period

1—Rangers, Boucher (Dillon, Patrick) ..... :40
2—Rangers, Pratt 17.35
Penalties—Dillon, Murray.

Second Period

3—Rangers, Shibicky (N. Colville) 1.42
4—Rangers, Shibicky (N. Colville, M. Colville) 11.04
5—Americans, Klein (Emms, Anderson) 13.09
Penalty—Heller.

Third Period

6—Rangers, Heller 6.48
7—Rangers, Watson (Coulter) 15.36
8—Rangers, N. Colville (Cook) 19.12
Penalties—Patrick, Murray.

BRUINS DEFEATED 3RD TIME IN ROW BY DETROIT WINGS

Hit Slump After Having Detroit Well In Hand, And Lose 3 To 2

TRY SIX FORWARDS

BOSTON, Jan. 6—(C.P.)—Detroit Red Wings, tied for sectional National Hockey League leadership, last night defeated the third-place Boston Bruins, 3 to 2, with a swift closing rally that netted two goals.

A crowd of 15,000 saw the game. The Bruins, who have been unable to turn back the Red Wings in three starts this season, appeared to have the game well under control when they hit a sudden slump. As they stumbled about, Gordon Pettinger registered the 2-2 tying goal on a rebound, and then aided "Mud" Bruneteau cage the winning tally, made during the second last minute of play.

Pettinger also figured in the first Detroit goal, a freak affair that Syd Howe whacked in from the left side boards at quarter ice.

Both the Boston goals were made the hard way. "Cowboy" Bill Cowley and Ray Getliffe slashing in pucks to climax power plays in the first and second periods.

During the last minute of play Goalie "Tiny" Thompson was pulled off, and the Bruins threw six forwards into action.

Boston.—Goal, Thompson; defence, Shore and Portland; centre, Weiland; wings, Cooks and Goldsworthy. Subs, Jerwa, Clapper, Cook, Beattie, Hollett, O'Neil, Schmidt, Getliffe, Cowley, Sands.

Detroit—Goal, Smith; defence, Bowman and Goodfellow; centre, Pettinger; wings, Bruneteau and Howe. Subs., Roulston, McDonald, Lewis, Aurie, Barry, Kilrea, Sorrell, H. Kilrea, Kelly.

Referees—Babe Dye and Mickey Ion.

First Period

1—Boston, Cowley (Shore) 11.15
2—Detroit, Howe (Pettinger, Goodfellow) 13.19
Penalties—None.

Second Period

3—Boston, Getliffe 10.48
Penalties—None.

Third Period

4—Detroit, Pettinger (Barry) 17.47
5—Detroit, Bruneteau (Pettinger) 18.31
Penalties—None.

Fights Last Night

(By the Associated Press.)

NEW YORK — Phil Furr, 148, Washington, D.C., drew with Eddie Carroll, 146¼, Ottawa, Ont. (8).

LOS ANGELES— Maxi Rosenbloom, 190, Hollywood, outpointed King Levinsky, 202½, Chicago (10).

WEST PALM BEACH—Gene Bonin, 184, Willimantic, Conn., defeated Max Marwell, 186, Los Angeles, on a foul (5).

ST. LOUIS—Kid Irish, 123½, Alton, Ill., outpointed Jimmy Buckler, 126, Louisville, Ky., (10).

A bill banning tips and substituting a charge for service has been introduced in the British Parliament.

SPORTS DAY BY DAY

Digging Up the Local Dirt With the Odd Chuckle or Two

(C.J.P.)

BELLEVILLE SCRIBE says Trenton players lack condition, yet and proved easy for Belleville the other day. The latter outfit apparently showed a lot of speed, experience and combination. The Quinte gang had Ken Watt, from Athens, Ontario, in goal; and two tough defencemen to pass in Jim Ethier and Harry Ingram. Other players on the squad include McGuire, Buster Whitton, Barriage, St. Louis, Morgan and a trio from Deseronto. We don't expect the Petes will have much trouble knocking over Trenton this e'en, but Belleville will make it a battle when they tackle the local intermediates here on Friday. The Fliers are busy these days in Kingston district loop playoffs.

* * * * * * *

THIS ITEM from Belleville explains itself: "Prior to the game, Referee Joe Smith visited both dressing rooms and explained some of the new rules. Joe, however, pointed out the folly of bodychecking in the centre zone, saying: 'It is permissible to bodycheck in centre but remember the rules say bodychecking and you can't bodycheck unless standing still or moving very slowly. If you bodycheck while skating fast it constitutes charging, so my advice is to lay off it as much as possible.' His advice was taken by both teams."

* * * * * * *

CHURCH PUCK Loop schedules, first halves, are published this e'en. Teams should be on time for tilts if they wish full playing periods. Regardless of weather conditions, only executive members may postpone a game and it is not called off till the team is so notified by the loop secretary. Information may be had from Secretary Don Charlton, 159 Rubidge St., or phone 441. This circuit operates under 1937 O.H.A. rules with these exceptions: (a) Referee's whistle ends the period; (b) body checking only in defence areas and only the puck-carrier may be bodied; (c) no penalty shots permitted; (d) minor offences call for one-minute penalties. Managers should clip out the schedules.

* * * * * * *

UP AND down Sports' Rialto: Dick Butler of Lindsay, former C.O.B.L. umpire, headed the polls for Council the other day there . . . . George St. Bantams and St. Paul's Juveniles won their church hockey tussles last night . . . . Belleville Juniors are at Tweed tonight . . . . C.G.E. girl cagers should be quite a bit stronger this year in the Ladies' Loop . . . . How is the Southend Hockey League coming along? . . . . Quinte writer thinks our Colts should have eased up on scoring the other eve; juniors don't know how to ease up, thank goodness! . . . . Two husky defencemen, LeBarr and Howe, play for Johnson Motors this winter . . . . POME: The baby elephant is sad, his life is dull and gray; he cannot suck his thumb because, his nose is in the way.

* * * * * * *

UP TOWARD the northend of town the other day we paused to see a kids' hockey game. The open-air rink was a rather runty and rough affair but the youngsters—a dozen of 'em—were having a whale of a setto. On one side were five while the other crew had seven, all about the same size. We asked one punk how come they weren't equal in man-power. "Oh, they got Speed and he plays in the School League," he piped up. We had to agree that one guy from the School League was likely worth two or three who hadn't advanced that far yet in puckdom. Some odd and awful looking uniforms—as multi-colored as Joseph's coat—were worn and peculiar pads. One kid's pant leg gave way in a rush and lo, and behold, if a Ladies Home Journal didn't come tumbling out! And mom reading the latest serial likely. . . .

* * * * * * *

IT TOOK a bit of time to get onto some of their rules. They were well up on bodychecking, using the tossed torso in any part of the rink. And they were, it seems, permitted to kick the rubber into the net—said net being two stones a few feet apart. Subbing was on the fly but if a lad didn't feel like going out at the time he just sat to one side and had a rest, going on when the mood struck him. The passing wasn't so hot but those gaffers were rapidly learning how to stick-handle in amazing style on the small cluttered-up surface. They didn't faceoff after a goal, the team that scored simply going back to midice and the others bringing it out. Or did we forget to mention they had no referee? Everyone wanted to play.

* * * * * * *

WE WATCHED for a time and then asked a goalie what was the score. "I dunno," he replied, "both sides got a lot of goals, but we don't keep much track of that anyway." Having been completely spoiled by being mixed up for years with clubs and players who decidedly know at all times who was winning, we meandered off—admitting silently that maybe we were really, after all, missing the point in sports. "Don't keep track"—well!

* * * * * * *

POND PUCKSTERS of a tender age are the ones who will direct the destiny of the game yet. And weren't kids using the forward pass years before the pros tried it? That subbing system and the no-referee idea we saw in this tilt certainly rate a thought, eh? And no nonsense or wasted time about a faceoff. You can often learn a whole lot from kids at play. Imagination? No, it's not Les Patrick, Ross or Smythe—it's the punks who in summer play cowboys and Indians or sail rafts on Curtis' brickyard pond calling 'em battleships in the Mediterranean. And in winter mush through the frozen Alaskan wilds up around Nicholls Oval—or play hockey.

* * * * * * *

THREE SENIOR City Hockey League games open that schedule here tomorrow (Thursday) e'en at the Brock, starting at seven o'clock. First tilt is between Westclox and Johnson Motors; next is at eight betwixt Norwood and Mayfairs; and the final sees Bewdley and Millbrook tangle at nine bells. Games must be started on time. With three squads made up of good local players—many former O.H.A.-ers or chaps good enough yet for it maybe—and three out-of-town teams, that will be strong, fans can bank on plenty of the old gingerino in the three-part showing of the old Blood and Thunder Circuit. New pro rules will go by all means and Heaven help the puck-carrier in the centre zone if he forgets that you can now be bodychecked in that zone all the way up to the rafters if you're not very careful and keep on balance! Should be lots of action and fun.

Church Hockey Loop Schedules Released

Following are the first-half schedules in the Church Hockey League for this season, and managers are advised to clip them out for future reference:

Senior

Jan.
4.—St. George's vs. All Saints' at eight; Murray Street vs. George Street at nine.
7—St. George's vs. Murray Street at eight; All Saints' vs. George Street at nine.
11—St. George's vs. George Street at nine.
14—Murray Street vs. All Saints' at nine.

Juvenile

4—Murray Street vs. All Saints' at seven.
5—St. Paul's vs. St. John's at seven.
6—Trinity vs. Knox at seven.
7—Murray Street vs Mark Street at seven.
11—All Saints vs. St. Paul's at seven; St. John's vs. Trinity at eight.
13—Knox vs. Mark Street at seven.
14—Murray Street vs. St. Paul's at seven; All Saints' vs. St. John's at eight.
18—Trinity vs. Mark Street at eight.
19—Knox vs. St. Paul's at seven.

Bantam

4—Park Street vs. St. John's at six.
5—George Street vs. Mark Street at six.
7—All Saints' vs. Park Street, at six.
11—St. John's vs. Mark Street at six.
12—George Street vs. All Saints at seven.
14—St. John's vs. George Street at six.
18—Park Street vs. George Street at six; All Saints' vs. Mark Street at seven.
20—St. John's vs. All Saints' at six.
21—Park Street vs. Mark Street at six.

Remainder of schedules will start immediately after three games are completed.

Open Bonspiel Is Held By The Lakefield Club

LAKEFIELD, Jan. 6—(Examiner Correspondence). — The Lakefield Curling Club held an open bonspiel in the Lakefield Rink during the week between Christmas and New Year's. The bonspiel was open to all persons in the vicinity who are interested in the sport. Sixteen rinks were in the draw, and a keen interest was shown in the games. The bonspiel drew to a close on Tuesday night, when the semi-finals and the finals were played off.

The results are as follows:

First Round

J. R. Hill, 13; C. S. Tanner 10.
C. Lake, 17; T. Crawford, 4
E. H. Northey, 16; J. M. Simpson, 6
G. Scriver, 13; Rev. Creighton, 8
D. H. Charlton, 21; Reg. Murduff 3
B. Q. Dench, 9; P. Spence, 8
J. W. Ridpath, 9; George Spence, 4
Bern. Johnston, 8; N. A. Moore, 6

Second Round

C. Lake, 10; J. R. Hill 6
E. H. Northey, 11; G. Scriver 4
D. H. Charlton, 10; B. Q. Dench, 8
J. W. Ridpath, 7; B. Johnston, 6

Semi-Finals

E. H. Northey, 9; C. Lake, 5
D. H. Charlton, 10; J. W. Ridpath 7

Finals

H. Pemberthy	J. Harvey
E. Waldon	D. Campbell
J. H. Payne	C. Stenner
D. H. Charlton Skip..... 15	E. H. Northey Skip..... 8

Bowl For Health

Bowling is an inexpensive and very pleasant way to keep physically fit.

Lady Bowler—We Are At Your Service

Duffus' Recreation Academy

DUFFUS' BUILDING TELEPHONE 840

MAROONS BATTER CANADIENS DOWN IN 4 TO 2 BATTLE

League Leaders Slug From Behind a 3-0 Lead To Crack In Two In Final

FAST, ROUGH GAME

MONTREAL, Jan. 6. — Montreal Maroons staved off a furious third-period rally by Canadiens to win their first intracity National Hockey League game of the season last night, 4 to 2, before close to 11,000 fans, the largest N.H.L. crowd here in three years.

Canadiens, outplayed throughout the first two periods, fought from behind a 3-0 deficit established by the Redshirts by the halfway mark of the second period. They had the score 3 to 2 just 42 seconds after the third period opened, but couldn't break through the brilliant Alex. Connell for the all-important equalizer.

It was a fast, rough game, and its result reduced Canadiens' section lead over Maroons to four points. Previously Canadiens had won once and played two 2-2 ties against their city rivals.

Dave Trottier ended a frenzied opening attack by scoring for the Maroons less than three minutes after the game opened and Jimmy Ward and Baldy Northcott combined for two second-period goals before Canadiens found the range. Ward scored first, then Northcott counted on a breakaway rush while Evans was in the penalty box.

At 18.38 of the second period, George Mantha finally beat Connell on Siebert's pass and George Brown, playing his second professional game since his jump from amateur ranks, scored his second N.H.L. goal after forty-two seconds of the final period.

With four and five forwards up, the high-riding Frenchmen attacked powerfully during the third period. But Connell was unbeatable and old Lionel Conacher made things sure for Maroons with a late goal on a play with Earl Robinson.

Canadiens—Goal, Cude; defence, Siebert and Buswell; centre, Haynes; wings, Blake and Desilets; subs., McKenzie, Joliat, Gagnon, Morenz, Miller, Brown, McGill, Mantha, Lorrain.

Maroons — Goal, Connell; defence, Wentworth and Conacher; centre, Blinco; wings, Robinson and Trottier; subs., Ward, Northcott, Runge, Evans, Marker, Gracie, Carson, Shannon.

Officials—Clarence Campbell and Bill Stewart.

First Period.

1—Maroons, Trottier (Blinco) . 2.56
Penalties—McKenzie, Brown, and Ward.

Second Period.

2—Maroons, Ward (Northcott) . 4.34
3—Maroons, Northcott (Ward) 10.23
4—Canadiens, Mantha (Siebert) 18.38
Penalties—Ward, Marker, Haynes, Evans.

Third Period.

5—Canadiens, Brown (Blake) .. 42
6—Maroons, Conacher (Robinson) 10.10
Penalties—Runge, Gagnon, Conacher.

The last span of the Greatstream Bridge, two miles long, linking Zeeland and Falster, Denmark, has just been placed into position.

U. OF T. BEATS INDIANS

Toronto Squad Takes Dartmouth For 10 to 1 Scalping

HANOVER, N.H. Jan. 6—(CP)—University of Toronto's blue-clad hockey band set the pace for the International Inter - Collegiate League to-day after scalping Dartmouth Indians here last night, 10-1.

It was the second lopsided score run up by Varsity over United States' opposition. They tamed Princeton Tigers in Toronto last month 10-0. Princeton is the only other team of the eight composing the league which has played two games so far. Queens crowned them 6-1 in their second start.

City Carpetball

Team	P	W	L	D	Pts	Av
12	40	28	11	3	55	58
2	38	25	12	1	51	52
9	38	24	11	3	51	59
6	38	22	11	5	49	55
4	38	23	12	3	49	52
23	38	23	12	3	49	50
1	38	22	13	3	47	56
5	40	20	15	5	45	51
14	40	20	15	5	45	46
8	38	20	17	1	41	43
13	38	19	19	0	38	48
7	40	18	20	2	38	47
21	36	18	15	3	39	54
3	38	18	19	1	37	51
16	36	16	17	3	35	49
11 withdrawn.						
17	38	15	22	1	31	48
18	38	13	20	5	31	46
20	38	15	21	1	31	39
19	38	13	23	2	28	40
15 withdrawn.						

Results City Carpet Ball League.

K.O.P. No. 13, 7-8; St. Lukes No. 6, 18-6.

L.O.L. No. 18, 9-6; Moose No. 20, 13-6.

K.O.P. No. 14, 8-4; L.O.L. No. 17, 8-15.

L.O.L. No. 17, 6-15; Knox No. 11, 9-2.

St. Lukes No. 5, 11-18; St. Johns No. 3, 5-8.

S.O.E. No. 22, 11-9; St. Johns No. 4, 6-11.

All Saints No. 8, 4-7; St. Georges No. 1, 13-6.

All Saints No. 8, 7-14; Moose No. 20, 13-4

St. Georges No. 1, 9-10; K.O.P. No. 13, 5-3.

All Saints No. 9, 9-8; S.O.E. No. 21, 10-7.

ALASKANS DEFEATED

MOOSE JAW, Sask., Jan. 6. — (CP).—Complete with parkas and mukluks, the Fairbanks, Alaska, Polar Bears Hockey Club came to Moose Jaw last night, but found the southern climate too much for it. The prairie-bred, steam-heated Millers tacked a 9-2 trimming on the lads from the far north before a crowd of 500 that braved sub-zero weather to witness the exhibition tussle.

WHITBY, OSHAWA BATTLE TO 2-2 TIE

Squads Put On Real Show With Old Rivalry Coming Out

OSHAWA, Jan. 6.—Whitby Red Wings and Oshawa Coca Colas battled to a 2-2 overtime tie here last night before 800 fans in a crowd-pleasing O.H.A. intermediate "B" fixture. With at least half the fans present being from the county town the traditional rivalry of many years' standing between Oshawa and Whitby teams was renewed for the first time in ten years as the teams battled themselves into exhaustion in a desperate effort to pull out with a win. "Taffy" Mayne put Whitby ahead in the first period when he broke away during an Oshawa ganging attack, but thirty seconds later Sargent put Oshawa on even terms as Oshawa renewed their ganging. J. Sleightolm was in the penalty box during both goals.

Early in the third period "Dud" Pipher put Whitby ahead on a hard shot from the blue line. Late in the period the veteran "Hap" Hamel put Oshawa on even terms when he coasted right in on Hurst after taking Sargent's pass. Whitby had a distinct margin in the overtime, only sensational work by Jerry Peterson in the Oshawa net, holding them out in the closing minutes of the game.

Whitby—Goal, Hurst; defence, Hunt and Mayne; centre, Blanchard; wings, Lewis, Vicond and E. Sleightholm. Subs—Pinher, Heard, L. Vicond and J. Sleightholm.

Oshawa—Goal, Peterson; defence, Osler and Low; centre, Rowden; wings, Hamel and Sargent. Subs—Barnes, Hooper, Goodchild, March and Young.

Referee—Stan Crossett, Port Hope.

HENRY COTTON REWARDED

BRUSSELS (CP) — Henry Cotton's services to Belgian golf during his four years as professional to the Waterloo Club were commemorated by the presentation of silver plate at a farewell dinner in his honor.

CURLING

By HERB MARTIN

Once again all ices were going and well before eight o'clock...A little co-operation by all parties helps a whole lot.

We expect to be able to show a fast sheet of ice for tonight's games.

The Tankard rinks had a little workout last night...how about a little for the District Cup boys?

We will have our usual Saturday bonspiel...but this time it will be hams instead of chickens ... Keep the date open.

SCORES

J. Hawley	13	J. J. Howden	9
A. Kay	7	C. Westbrooke	15
I. Moore	13	J. Sedgwick	6
W. Oke	12	W. Pratten	11
D. Carlisle	18	R. Bacon	5
V. Currie	13	R. Dobbin	4

Lindsay Juniors Win Opener From Sutton

LINDSAY, Jan. 6. — Lindsay Juniors last night nosed out Sutton in a close O.H.A. tilt by a 3-2 score. Pearson opened the scoring in the first period, Brennan tying the count a few minutes later. Burnham tallied in the second, Lindsay coming back to again tie the score when Jamieson banged the puck in from a scramble. Jamieson notched another in the third, and Lindsay stayed off the Sutton attack until the final bell.

Sutton—Goal, Pivnic; defence, Noble and Gilhey; centre, Cook; wings, Cooper and Burnham; alternates, Pearson, Brady, Snoddon, Porte and Schmidt.

Lindsay.—Goal, Fisher; defence, Brooks and Ferguson; centre, Jamieson; wings, Brennan and English; alternates, Parrish, Leahey, G. Irwin, W. Irwin and Kearns.

Fashion-Craft

SEMI-ANNUAL

Elimination Sale

Starts To-morrow at 9 a.m.

SHIRTS Reg. 2.00 — 1.15

TIES — 65c

HOSE — 35c — 3 for 1.00

Scarves — 20% Off

Pyjamas Reg. 2.50 — 1.88

GREAT SAVINGS ON

MEN'S SUITS

A group of 100 Suits in every wanted color; many with 2 Trousers.

19.85

A real assortment of quality Tweed and Worsted Suits, all with 2 Trousers.

24.85

In this group of Suits you will be amazed at the values—all with 2 Trousers.

26.85

SUITS TO FIT ALL TYPES

We do not know when it was possible for you to select from such an array of Suits at such great savings. The prices now in effect are a super-feature of our Elimination Sale.

GREAT SAVINGS ON

Overcoats

16.85

Now you have a rare chance to pick the best overcoat you've ever worn and buy it at a price that means a big saving.

19.85

Join the hundreds of quality-minded men who will be buying our overcoats at these great savings.

24.85

Fashion Craft Overcoats are the kind of values that challenge comparison!

26.85

COATS TO FIT ALL TYPES

It's overcoat weather—and Fashion Craft is Peterborough's overcoat store. Here you will find not a handful but hundreds in your size, and what a variety of styles! Every desirable fabric is here in the smartest patterns and colors, and regardless of your height or weight we can fit you.

Dressing Gowns	HATS	Neckwear
20% Off	20% Off	35c each 3 for 1.00

Phone 679 — Fashion Craft Shops LIMITED — Phone 679

Jack Primeau — 390 George St.

EXPERTS CLAIM TOMMY LOUGHRAN LOST HIS SPEED

Loss To "Sonny Boy" Walker On Coast Convinces Them He Is Through

COULDN'T PRODUCE

By HAROLD HEROUX

SAN FRANCISCO, Jan 6—Tommy Loughran, the erstwhile "dancing master" of Philadelphia and one- time light-heavyweight champion of the world should retire!

That was the opinion of Pacific coast boxing experts after watching Loughran in his recent ten-round bout with Sonny Boy Walker, the promising young heavyweight from Phoneix, Ariz.

Walker, who was in his cradle when Loughran first started to climb the fistic heights, put Loughran on the canvas twice, took seven rounds and the decision easily. It was a case of youth conquering age.

Loughran, now 34, is still a crafty boxer—but a crafty boxer without speed is lost.

While Walker was giving Loughran a lacing, Loughran's seconds kept yelling:

No Speed

"Faster, Tommy, faster . . . come on, more speed . . ."

But, Loughran couldn't produce the speed. At the end of the fight, he was a very gory sight, with blood flowing freely from a cut under his right eye and from his mouth.

Should Loughran accept the advice of the experts and retire, he can look back over a colorful career that stamped him as the ringmaster with more speed and cleverness than any other light-heavyweight in the game—before 1937!

The experts are convinced that the Loughran of yesteryear would have toyed with Walker.

Who is Walker?

May Be Contender

Many fans may soon ask that question for one or two reasons. One reason might be that he convinced Loughran that he should retire. Another possible reason is that Walker himself may soon rank as a contender for the heavyweight crown.

Walker and Phil Brubaker, the "boxing parson" of Dinuba, Calif., are ranked as the two leading young heavyweights of this region.

Brubaker came back into the picture after a siege of hand injuries and a defeat by Jack Sharkey to kayo Lee Savoldi, the St. Paul Minn. sensation.

Efforts are now being made to arrange a Walker-Brubaker bout.

Walker ,who cleaned up on all heavyweights in Arizona before moving into California to seek bigger and better game, has licked Savoldi twice here and has also trimmed Andre Lenglet, who is called the heavyweight champion of France. Walker tips the scales at 203 pounds.

Insist on
ASHLESS TASTELESS
2 KINDS
CHOOSE WHICHEVER YOU PREFER FOR A CLEAN, SMOOTH SMOKE
BLACK COVER - Thin Paper
BLUE COVER - Pure White
Automatic Book - 100 Leaves
5¢
ZIG-ZAG
CIGARETTE PAPERS

Remember When—

Lionel Conacher, conscious of his lost beauty, was operated on to improve the appearance of his nose. The operation took place in Montreal, Jan 7, 1927, after the Big Train's nose was broken in three places. Since then the nose has been banged up so much he is calling off all beautifying operations until his hockey career is ended.

HARVARD UNEASY OVER U. OF T. GAME

Varsity's One-Sided Victories Convince Coach Stubbs His Boys Must Be Good

CAMBRIDGE, Mass., Jan. 6.—(CP)—Potentially one of the strongest teams the Crimson has turned out in the last decade, Harvard's hockey team awaited with some trepidation today their opening match in the International Intercollegiate Intercollegiate Hockey League tomorrow night with University of Toronto.

The Canadian team's one-sided victories over other American colleges in the early games of the new circuit has convinced Coach Joe Stubbs his big and youthful pucksters will have to be at their best to hold the Varsity Blues in check.

Harvard supporters are banking a good deal on Joseph Patrick leading the Crimson. The 20-year-old son of Frank Patrick, well known in Canadian and United States major professional hockey circles, easily won a place on the team in his freshman year. He weighs 155 pounds, is 5 feet, 10 inches tall and shoots right-handed. He is expected to pivot the third line of John Callaway and Winthrop S. Jameson, Jr.

George S. Ford, captain of the team is the first string centre for the time being and will be flanked by Ralph Pope and Francis Harding.

Coach Stubbs had more than 50 candidates for berths on the team when the training season started but after a series of holiday exhibition contests he has slashed the squad down to 21 players none of whom are over 21. The average weight of the team is 170 pounds.

JACKSON HOLDING HIS SCORING LEAD

Adds Two Goals And Assist For Total Of 29—Markle Second With 26

NEW HAVEN, Conn., Jan. 5.—(CP) — Art Jackson, Syracuse star, maintained his hold on the scoring leadership of the International-American Hockey League during the past week by adding two goals and an assist to give him a total of 29 points, Jackson has scored 13 goals and assisted in 16.

The official statistics announced today by the league showed Jack Markle, Jackson's teammate, with the western division leaders, in the runner-up spot with 26 points, two more than Jack Keating, of Providence.

Ed Convey, another Syracuse ace, was fourth with 21 points, giving the New York state team three of the first four positions.

Jack Church of Syracuse was way in the van as the league's "bad-man" charged with 21 minors and one major. Ossie Osmundson of New Haven with 14 minors was second.

	G	A	P
Jackson, Syracuse	13	16	29
Markle, Syracuse	9	17	26
Keating, Providence ..	8	16	25
Convey, Syracuse	8	13	21
Osmundsen, New Haven	7	12	19
Doran, Syracuse	11	8	19
Hextall, Philadelphia .	11	8	19
Kuhn, Providence	10	9	19
Smith, Philadelphia ...	10	9	19
Saunders, Springfield .	7	10	17
Mason, Philadelphia ..	9	8	17
Duguid, Providence ...	11	5	16
Wares, Philadelphia ...	5	11	16
Drouillard, Pittsburg .	9	6	15
Mann, Syracuse	7	8	15
Roubell, Philadelphia .	6	9	15

What Would You Do?

You're wading through a three-foot snow . .
It's very late at night.
A wind howls up the country road . .
There's just one house in sight.
You knock upon the oaken door,
No answer do you get.
You must escape the bitter storm . .
So what's your surest bet?

Your Surest Bet is to Get One of These

GOOD USED CARS

1936 Chevrolet Standard, Special
1935 Oldsmobile 6, Special Sedan
1935 Chevrolet Standard Sedan
1935 Chevrolet Master Coupe
1935 Dodge Coupe
1934 Chevrolet Standard Sedan
1934 Chevrolet Master Sedan
1932 Dodge Coupe
1935 Maple Leaf Heavy Duty Truck
1933 Dodge Pickup

A NUMBER OF OTHER CARS AND TRUCKS FROM $50.00 UP

J. K. HUGHES
340 WATER ST. PHONE 1347

Loughran Is Thr ough Fighting

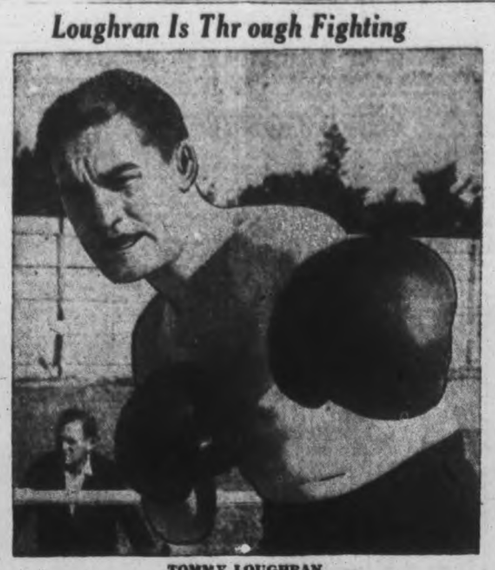

TOMMY LOUGHRAN

The erstwhile "dancing master" of Philadelphia and one time light-heavyweight champion of the world is through and should retire is the concensus of opinion of experts after the recent ten round bout with Sonny Boy Walker on the Pacific Coast.

KING OF WINTER SPORTS

Skiing

By Charles Schaer

Sponsored By Peterborough Ski Club

A satisfactory grain for hickory skis.

9. THE WOOD OF THE SKI

Skis are made from hickory, ash, maple and birch. Hickory is the best wood for ski manufacture being tougher than the others mentioned and therefore more durable. Ash is somewhat less tough and does not wear so well, but it is lighter in weight than hickory and therefore more easy to handle, especially for beginners. It is often preferred by ladies.

Maple and birch also provide a somewhat lighter ski than hickory but the wood is considerably more brittle.

A great deal of importance must be given to the grain in ski woods, which determine to a great extent their strength and ability to absorb strains without splitting or breaking. A broad heavy grain which crosses the entire ski is much more likely to split off or break than a long "tight" grain that spreads its length down the ski thus distributing weight strain. A satisfactory grain in a hickory ski is shown in illustration. You will note the long angle of the grain which reduces the danger of breakage should the ski edge be chipped.

Too heavy skis are hard to control and also place you at a disadvantage when climbing. At the same time, when selecting your equipment you must remember that a good wood for skiing is bound to be heavy.

To preserve and lengthen the life of your skis they should be rubbed at frequent intervals during the summer months with linseed oil.

NEXT: SKI BOOTS

GRID GAME OF AGE COLLEGE ATHLETES

Need Not Expect Many Changes In Future In Collegiate Football Game

By John L. GRIFFITH

CHICAGO, Jan. 6—(CP)—At the close of each year it is customary for those who are interested in any sport or group of sports to prophesy that the next year will be better than the year just passed.

This is because we all indulge in wishful thinking. It is safe to say, however, that 1936 saw the attendance at United States college games considerably improved over 1935. When we think of attendance we usually think of football, so it may be pertinent to call attention to the large crowds that, generally speaking, attended the college football games last season. There is no other game that attracts so many spectators as does college football each autumn Saturday.

Two Systems

There have been many arguments this year between those who favor the open game and those who believe that runs and bucks constitute fully 80 percet. of offensive football. The majority of teams that might rightfully be named among the 10 best in the country use both the passing and running attack; but most of the coaches employ passes and tricks as a means of making the running attack work.

Football has come of age. We need not expect startling innovations each year in the future. Football coaching technique has been improved, thus making the work of the officials more difficult. Especially have the field judges been forced to make a great many close decisions on forward pass plays. The chaces are, however, that the forward pass will be retained and the rules governing this feature of the game will not be materially modified.

Basketball is now looked upon as a major college sport in most sections of the United States.

College baseball in 1936 held its own and in some section reports indicate there was increased interest in this fine game.

BACK IN HOCKEY LEAGUE

MANCHESTER (CP)—Manchester, dropped from the English Ice Hockey League because of the smallness of its rink, was readmitted when the Rapides made their home here after being forced to leave Paris.

Jumping Is Part Of Modern Baseball

It's eyes on the ball, in basketball as well as golf, and several pairs of eyes fasten themselves on the sphere in a jumping duel at the Hippodrome, New York, when Illinois Wesleyan whipped Long Island university 41-29. The basket game is going over big in the American circuit again this year with packed houses to watch the boys perform. Morgenthaler (53) of Wesleyan and Kramer (23) of L.I.U. are the ball-chasing rivals.

Hockey Results

NATIONAL LEAGUE.
Maroons 4, Canadiens 2.
Detroit 3, Boston 2.
Rangers 7, Americans 1.

INTERNATIONAL-AMERICAN.
Springfield 2, Cleveland 1.

AMERICAN ASSOCIATION.
Kansas City 3, Wichita 2.
St. Paul 3, St. Louis 2.

INTERCOLLEGIATE.
McGill 5, U. of M. 0.

OTTAWA CITY SENIOR.
Emeralds 9, LaSalle 3.

INTERNATIONAL COLLEGE.
U. of Toronto 10, Dartmouth 1.

Intermediate "B"
Owen Sound 3, Wingham 0.
Cannington 10, Port Perry —.
St. Catharines 6, Smithville 1.
Cannington 10, Port Perry 0.
Clinton 10, Tavistock 0.
xBradford 12, Bolton 12.
x10 minutes overtime.
Whitby 2, Oshawa 2.
Elmira at Palmerston, postponed.
Hagersville-Brantford St. Judes, postponed.

Junior "A."
xConsols 7, Young Rangers 5.
xOvertime.
Toronto Lions 5, Native Sons 1.
Lions 5, Native Sons 1.

Junior "B."
Orillia 11, Penetang —.
Midland 7, Bracebridge 3.
Lindsay 3, Sutton 2.
Whitby 7, Port Hope 3.
Georgetown 6, Orangeville 2.

NATIONAL LEAGUE.
(International Section.)

	P.	W.	L.	T.	F.	A.	Pts.
Canadiens	22	12	8	2	60	54	26
Maroons ..	22	8	8	6	44	46	22
Toronto...	19	7	10	2	46	48	16
Americans	23	6	14	3	46	69	15

(United States' Section.)

Rangers ..	21	11	6	4	58	38	26
Detroit ..	21	11	6	4	52	45	26
Boston. ..	20	10	7	3	52	48	23
Chicago ..	20	4	10	6	26	36	14

384 384

FUTURE GAMES.
Thursday—Toronto at Canadiens; Detroit at Americans; Boston at Chicago.
Saturday—Canadiens at Toronto; Rangers at Maroons.
Sunday — Toronto at Chicago; Maroons at Rangers; Boston at Detroit.

Hockey's Big Seven

(By The Canadian Press)

Neil Colville, the high-scoring wingman of New York Rangers, jumped back into the Big Seven last night as he picked up three points, while the National Hockey League scoring leaders went pointless. He shared fourth place with Detroit's Marty Barry, four points below Larry Aurie, who remained on top with 22 points. Jimmy Ward of Maroons made his first Big Seven appearance in a three-way tie for the last two places. The leaders:

	G.	A.	Pts.
Aurie, Detroit	13	9	22
Schriner, Amerks. ..	9	12	21
Gagnon, Canadiens..	12	8	20
N. Colville, Rangers .	7	11	18
Barry, Detroit	4	14	18
Carr, Americans	10	7	17
Ward, Maroons	10	7	17
Lewis, Detroit	10	7	17

N.H.L. All-Stars

(By The Canadian Press)

Mud Brunteau and Gord. Pettinger, Detroit, who scored the winning and tying goals respectively as Red Wings defeated Boston, 3-2.

Alex Connell, Maroons, whose goal-tending in the last period saved Maroons a 4-2 victory over Canadiens.

Jimmy Ward, Maroons, who continued his fine offensive work and garnered a goal and assist in the win.

Alex Shibicky, Rangers, who scored two goals in Rangers' rout of the Americans, 7-1.

Sport Spice

By EDDIE BRIETZ

By EDDIE BRIETZ
Associated Press Sports Writer

NEW YORK, Jan. 6.—(AP)—Vines is 8 to 5 over Perry tonight—and are the tennis writers climbing out on that well known limb . . . You can laugh about a Tony Galento-Joe Louis match (proposed for Detroit) all you want to, but if the Newark night stick ever hits Joe squarely, we know one Brown Bomber who'll stay down for keeps . . . When and if Bill Terry moves into the Giant front office, Travis Jackson will be No. 1 on the list of managerial prospects if he makes good at Jersey City . . . The Tony Canzoneris are looking for a bombino bundle the last of the month. Tony's comeback plans are held up pending the arrival.

New York writers came back from Philly blasting the verdict which gave Al Ettore a decision over John Henry Lewis . . . Others hearing the anvil chorus are members of the tennis committee which ranked Alice Marble ahead of Helen Jacobs . . . Herbert Bayard Swope, chairman of the New York state racing commission, predicts mutuel betting will be in vogue on all New York tracks in four years . . . Buzz Buivid and Sammy Baugh may be able to pitch that football, but now about this pair: Frank Straner and Cobb Corbett of Clearwater (Fla.) high school completed 21 out of 34 overhead attempts in one game recently. Boys, you can write your own ticket in almost any collitch in the country.

It required 7,720 square yards of material to decorate the winners in the various dog shows last year . . . Enrico Venturi, Italian lightweight, is engaged to one of the richest gals in Italy, but says he won't go home until he wins the championship. P. S. Wedding postponed indefinitely . . . The Garden wants to put on a return Lewis-Ettore go . . . Vines and Perry will do their stuff before a swanky mob tonight, Dwight F. Davis, donor of the Davis Cup, will be there. So will former Mayor James J. Walker, Postmaster General Farley, John McCormack, Gloria Swanson and Connie Bennett, to say nothing of Lupe Velez and Johnny Weismuller . . . Gene Tunney will wear the tails for the sports crowd . . . Sorry to hear of the illness of Charlie Dunkley, A.P. sports editor in Chicago and easily the best cook along all Randolph street.

SQUASH RACQUETS RECORD

LONDON (CP)—F. D. Amir Bey set up a record by winning the amateur squash racquets championship for the fifth time at the Bath Club, defeating R. Snell in the final, 9-4, 9-0, 9-2.

AMUSEMENTS - THEATRES - DANCING

Wednesday's Radio

CHILDREN'S PROGRAMS.
5.00—Sunbrite Junior Nurse Corps—WABC.
5.00—Kiddies' Club—KDKA.
9.00—Baseball School of the Air—WTIC.
5.15—Children's Corner—WABC.
5.15—Tom Mix Ranch Boys—WEAF.
5.30—Jack Armstrong—WEAF.
5.15—Vagabonds of Prairies—CKCL.
5.30—Singing Lady—CRCT.
5.45—Little Orphan Annie—CFRB.
5.45—Dick Tracy, sketch—WOR.
6.45—Renfrew of Mounted—WABC.

DAILY NEWS BULLETINS.
1.00—News—CFRB, WEAF, WTIC, CKOC, CFCF.
2.00—Through a Woman's Eyes—WABC.
6.15—Daily News Flashes—CRCT.
6.30—Jim Hunter, reporter—CFRB.
6.45—Lowell Thomas—CRCT.
7.00—Mining Broadcaster—CFRB.
7.00—Horse Race Summary—CKTB.
7.30—Al Leary's Sports—CKCL.
7.45—Boake Carter—CFRB.

DRAMATIC SKETCHES.
1.30—Dan Harding's Wife—WEAF.
2.00—Modern Romances—WJZ.
2.45—Myrt and Marge—WAVC.
3.00—Pepper Young's Family—WEAF.
3.00—Molly of the Movies—WOR.
3.15—Ma Perkins—WEAF.
3.30—Vic and Sade—WEAF.
3.45—The O'Neills—WEAF.
4.30—Men of the West—WEAF.
4.45—Grandpa Burton—WEAF.
5.45—Wilderness Road—WABC.
7.00—At the Organ—CRCO.
7.00—Amos 'n' Andy—WEAF.
7.00—Easy Aces, comedy—WJZ.
7.15—Musical Revue—WLW.
7.15—Concert Ensemble—CRCO.
7.15—Uncle Ezra's Radio Station—WEAF.
7.15—Popeye the Sailor—WABC.
7.15—We Cure de Village—CKAC.
7.15—Real Life Drama—CFRB.
7.30—Lum and Abner—WJZ.
7.30—To be announced—WABC.
8.00—One Man's Family—WEAF.
8.30—Famous Actors' Guild—WJZ.
10.00—Gang Busters—WABC.

MUSICAL PRESENTATIONS.
1.00—Five-Star Revue—WABC.
1.00—Music from Texas—WOR.
1.15—Hollywood High Hatters—WEAF.
1.15—The Troubsdours—CFCF.
1.30—Rex Battie's Ensemble—CKCL.
1.45—Music Guild—WEAF.
1.45—Make Believe—CFRB.
3.00—Bailey Axton, songs—CRCT.
3.15—Continental Varieties—CRCT.
3.30—Melodic Moments—WABC.
3.45—Originalities—CRCT.
4.00—Institute of Music—CFRB.
4.45—Young Hickory—CRCT.
5.00—Sparnon's Ensemble—CRCT.
5.15—Freshmen Quartette—CRCT.
6.30—Overseas Program—CRCT.
7.00—Poetic Melodies—WABC.
7.30—Four Star Hits—WTIC.
8.00—Revue de Paree—WJZ.
8.00—Blue Mountain Mill—CFRB.
8.00—Twilight Echoes—CKCL.
8.30—Burns and Allen—WABC.
8.30—Tonic Time Music—WOR.
8.30—Band Box Revue—CRCT.
9.00—Concert Hall of Air—CRCT.
9.00—Chesterfield Program—WABC
9.00—Town Hall To-night—WEAF.
9.30—Come On, Let's Sing—WABC.
9.30—Boots and Bachelors—WOR.
10.00—Musical Hit Parade—WEAF.
10.00—Chamber Music—CFCF.

GENERAL PROGRAMS.
1.00—Noon Day Tunes—CKCL.
1.45—Houseboat Hanna—WJR.
2.00—Child Health Talk—CFCF.
2.30—To be announced—CFRB.
3.00—London Exchange Program—WABC
3.15—Old Dr. Jim—CFRB.
3.15—Doolittle's Gang—WJR.
6.00—The Friendly Corner—CRCO.
6.00—Uncle Don—WOR.
7.30—Broken Arc—CRCT.

DANCE ORCHESTRAS.
4.00—Henry Busse—WEAF.
4.30—Freddie Rich's Orch.—WGY.
4.30—Sammy Kaye's Orch.—CKLW.
6.30—George Hall's Orch.—WABC.
7.45—Jerry Cooper's Orch.—WEAF.
7.45—Otto Thorn's Orch.—WTAM.
8.15—Count Basie's Orch.—WOR.
8.30—Wayne King—WEAF.
9.00—Horace Lapp's Orch.—CFRB.
10.30—Meredith Willson—WJZ.
10.30—Roy Shields' Revue—WEAF.
10.30—Lloyd Huntley's Orch.—CRCT
10.30—Dude Ranch Music—CKCL.
11.00—Benny Goodman's Or.—WABC
11.00—Mart Kenny's Orch.—CRCT.
11.00—Bert Block's Orch.—WJZ.

Thursday's Radio

CHILDREN's PROGRAMS.
5.00—Kiddies' Club—KDKA.
5.00—Boy Scouts' Program—WHAM.
5.15—Tom Mix Ranch Boys—WEAF.
5.15—Johnson Family—WOR.
5.30—Singing Lady—CRCT.
5.30—Jack Armstrong, sketch—WEAF.
5.30—Inspector White of Scotland Yard—WOR.
5.45—Little Orphan Annie—WEAF.
6.15—Animal Closeups—WJZ.

DAILY NEWS—SPORTS.
1.00—News—WEAF, WTIC, CFRB.
2.30—Horse Races—CKTB.
6.15—Canadian Press News—CRCT.
6.30—Jim Hunter, reporter—CFRB.
6.45—Lowell Thomas, commentator—CRCT.
7.00—Mining Broadcaster—CFRB.
7.15—Horse Race Summary—CKTB.
7.30—Al. Leary, sports—CKCL.
11.00—Late News Flashes—CFRB.

DRAMATIC SKETCHES.
1.30—Dan Harding's Wife—WEAF.
1.45—Dot and Will—WJZ.
3.00—Growing Up, sketch—CFRB.
2.45—Personal Column of Air—WEAF.
2.45—Myrt and Marge—WABC.
2.45—Way Down East—WOR.
3.00—Pepper Young's Family—WEAF.
3.00—Molly of the Movies—WOR.
3.15—Ma Perkins—WEAF.
3.30—Vic and Sade—WEAF.
3.45—The O'Neills—WEAF.
4.00—La Salle Fashion Show—WEAF.
4.00—Follow the Moon—WEAF.
5.00—While the City Sleeps—WEAF.
5.45—Wilderness Road—WABC.
6.45—Renfrew of Mounted—WABC.
6.45—Billy and Betty—WEAF.
7.00—Amos 'n' Andy—WEAF.
7.00—Easy Aces, comedy—WJZ.
7.15—Ma and Pa—WABC.
7.30—Lum and Abner—WJZ.

MUSICAL PRESENTATIONS.
1.00—Madison Ensemble—WABC.
1.15—Hollywood High Hatters—WEAF.
1.15—Eton Boys, songs—WABC.
1.45—Happy Jack, songs—WEAF.
1.45—Howells and Wright, piano—WABC.
2.45—Dumesnil, pianist—CRCT.
3.00—Minute Men—CRCT.
3.15—Rochester Orchestra—CRCT.
4.00—Light Opera Co.—WJZ.
4.00—Columbia Concert Hall—CFRB.
4.00—Music for You—WGR.
4.30—All Hands on Deck—WABC.
5.00—Salvation Army Band—CFRB
5.00—a Cappella Choir—WJZ.
5.15—Clyde Barrie, songs—CFRB.
5.30—Bluebirds Trio—WABC.
6.00—Cabin in the Cotton—WEAF.
6.00—Patti Chapin, songs—WABC.
6.00—Dinner Hour Music—CRCT.
6.30—Overseas Program—CRCT.
7.00—Melodic Moments—WABC.
7.00—Presenting Muriel Hall—CRCT
7.45—Irene Landor songs—CRCT.
7.45—Pleasant Valley Frolics—WLW.
8.00—Vallee's Variety Hour—WEAF.
8.00—Kate Smith's Bandwagon—WABC.
8.00—Mountaineers—CFRB.
8.00—Bamberger Symphony—WOR.
9.00—Show Boat, Lanny Ross—WEAF.
9.00—Major Bowes' Amateurs—WABC.
9.00—This Is Paris—CRCT.
9.30—Christie Street Capers—CRCT.
10.00—Kraft Music Hall, Bing Crosby and Bob Burns—CRCT.
10.00—By the Sea—CBC, CRCO.
10.00—To be announced—WABC.

GENERAL PROGRAMS.
1.00—Noon Day Tunes—CKCL.
1.30—Academy of Medicine—CFRB.
1.15—Ad. Club Lunch—WOR.
1.30—Rex Battle's Orch.—CRCT.
1.45—Home Beautiful—CFRB.
2.00—The Women's Hour—WOR.
2.30—The Collegians—WEAF.
2.30—Doolittle's Gang—WJR.
6.30—Three X Sisters—WEAF.
7.15—Voice of Experience—WEAF.
7.30—Guess What; Little Known Facts—CRCT.
7.30—The Town Crier—WABC.
10.00—To be announced—WJZ.

DANCE ORCHESTRAS.
5.45—Frank Dailey's Orch.—WOR.
7.30—Campbell's Royalists—WEAF.
7.45—Bert Hirsch's Orch.—WEAF.
8.00—Dance Parade—CBC, CRCT.
8.30—Guy Lombardo—CRCT.
9.30—Al Kavelin's Orch.—WGN.
9.45—Dude Ranch Music—CKCL.
10.00—Jack Faerigan's Orch.—CHML.
10.15—Dick Jurgen's Orch.—WGN.
10.30—Brandwynne's Orch.—WOR.
11.00—Jay Freeman's Orch.—WABC.
11.30—New Year's Eve Dancing Party until 4 a.m.—WJR.
11.30—Ozzie Williams' Orch.—CRCO.
11.30—Chas. Kramer's Orch.—CKCL.

Dusky Film Beauty

Especially imported from Africa to play opposite Paul Robeson, world-famous American stage star, in the spectacle "Jericho," Princess Kouka, Soudanese beauty, is pictured just after her arrival in London. This is the first time she has ever been out of her native Africa.

Wave Lengths

Station.	Meters	Kilocycles
CFCF, Montreal	500	600
CFCB, North Bay	522	930
CFCO, Chatham	500	600
CRCO, Ottawa	...	680
CKLW, Windsor-Lond.	557	1030
CKPC, Brantford	322	930
CKOC, Hamilton	268	1120
CKCO, Ottawa	...	1010
CFRB, Toronto	435	690
CFRC, Kingston	...	915
WGR, Buffalo	545	556
CKCR, Waterloo	198.6	1510
CKAC, Montreal	411	730
WBEN, Buffalo	333	900
CHML, Hamilton	297	1010
CRCT, Toronto	357.1	840
WBBM, Chicago	389	770
CKCL, Toronto	517	580
WEAF, New York	354	660
WENR, Chicago	354	870
CKTB, St. Catharines.	349.9	1200
KDKA, Pittsburg	306	980
KMOX, St. Louis	275	1090
KYW, Chicago	394	1020
WABC, New York	349	860
WGY, Schenectady	379	790
WJR, Detroit	400	750
WLW, Cincinnati	428	760

Wrestling Results

(By The Associated Press)

New Haven.—Gino Garibaldi, 218, St. Louis, defeated Ed Meske, 218, Akron, Ohio (2 out of 3 falls).

Reading, Pa.—Sammy Cohen, 218, Chicago, defeated King Kong, 210, Kentucky, (Counted out after thrown through ropes).

Newark, N.J.—Hans Kampfer, 220, Germany, and Matros Kirilenko, 218, Russia, drew (90 minutes).

Harrisburg, Pa.—Hank Barber, 222, Hanover, N.H., threw Rudy Dusek, 218, Omaha (22.05).

Chicago.—Everett Marshall, La Junta, Colo., threw Jim McMillen, Antioch, Ill.; back drop, 1:11:39.

San Francisco.—Man Mountain Dean, 317, Los Angeles, defeated Bill Longson, 212, Salt Lake.

Lincoln, Neb.—Chief Little Beaver, 230, North Carolina, defeated Jack Kennedy, 225, Dallas, two falls out of three.

Minneapolis.—Farmer Tobin, 260, Presque Isle, Me., threw Tony Felice, 240, Brooklyn.

DANCING
Wednesday, Friday and Saturday
MELODY MANOR
Perce Atkinson
AND HIS MUSIC
Ladies Free Wed. & Fri.

Regent ENTERTAINMENT
7 and 9
LAST TIMES TO-NITE
The great star of "One Night of Love" thrills the world again with her magic voice in the grandest of all musical love dramas.

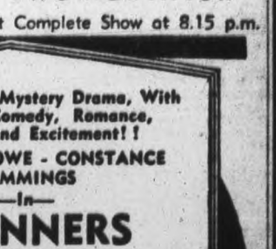

STARTING THURSDAY
A HARD GUY, BUT SOFT ON DAMES!

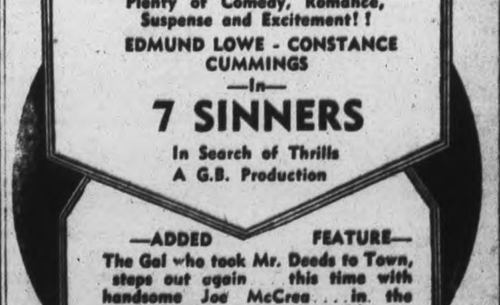

A UNIVERSAL PICTURE
With An All Star Cast
Binnie Barnes—Jean Dixon—William Hall
SHORT SUBJECTS
CARTOON MODERN HOME NEWS

TO-DAY and THURSDAY
TWO ACE HITS!
Last Complete Show at 8.15 p.m.

A Fast Moving Mystery Drama, With Plenty of Comedy, Romance, Suspense and Excitement! !
EDMUND LOWE - CONSTANCE CUMMINGS
—In—
7 SINNERS
In Search of Thrills
A G.B. Production

—ADDED FEATURE—
The Gal who took Mr. Deeds to Town, steps out again . . . this time with handsome Joe McCrea . . . in the year's merriest melee of mirth!
JEAN ARTHUR & JOEL McCREA
—In—
"ADVENTURE IN MANHATTAN"

CAPITOL

MODERNIZE and REPAIR --- READ COLUMN --- "WHO CAN DO IT"

Births Marriages In Memoriam Card of Thanks Deaths

BORN

LOESCHER.—At St. Joseph's Hospital, Tuesday, January 5, 1937, to Mr. and Mrs. Rudolph Loescher, McDonnel street, a son.

DIED

HEASMAN, Charles.—At his home, Lot 4, Concession 14, Cavan, January 5, Charles Heasman, 70. Funeral from the family residence, January 7, at 2 p.m. Interment in the Emily Cemetery.

QUINLAN, Patrick.—In Peterborough, Wednesday morning, January 6, at his residence, 363 McDonnel street, Patrick Quinlan, husband of Bridget Conroy, and father of Mrs. Ed. Barrett, Mrs. Robert McIlwain and Charles Quinlan. Funeral from residence on Friday morning, at 8.45 a.m. to St. Peter's Cathedral for Requiem Mass at 9 a.m. Interment in St. Peter's Cemetery.

McCONNELL, Samuel J.—The death occurred on January 5, 1937, at his late residence, 1552 Eglington Avenue, Toronto, of Samuel J. McConnell, in his 63rd year. The funeral service will be held on Wednesday evening at 8 p.m. at the family residence, and the remains will be forwarded to Norwood on Thursday morning via C.P.R. Service will be held at the home of Mr. Thomas J. McConnell, on Thursday afternoon, at 2.30 p.m. Interment at Norwood Cemetery.

IN MEMORIAM

FERGUSSON—In loving memory fo Mrs. Alex. Fergusson, 471 Rubidge street, who passed away one year ago to-day.

Quickly and suddenly came the call,
Her sudden death surprised us all;
Dearer to memory than words can tell,
The loss of a mother we loved so well.
Years of sacrifice, little of play,
Loving and giving, and smoothing the way,
Life is too short, mother, ever to pay;
Strong in adversity, ready to do,
Gentle, unselfish, a friend ever true
Our proudest possession, dear mother, was you.

—Ever remembered by her son and daughter-in-law, Mr. and Mrs. Harry Fergusson and grandson Donald.

FERGUSSON—In loving memory of Mrs. Mary Eva Fergusson, who passed away January 6, 1936.

Peaceful be thy rest, dear mother,
It is sweet to breathe thy name;
In life we loved you dearly,
In death we do the same.

—Ever remembered by Son and Husband.

GREEN—In loving memory of a dear husband and father, James Robert Green, who died the 6th of January, 1932.

Time may heal a broken heart,
Years may make the wound less sore,
But it cannot fill the longing
For the loved ones gone before.
Who shall say the grief is lessened
Though the smile may hide the tears
Memories keep the wound still open,
During the pine of five years.

—Sadly missed by wife and family.

CARDS OF THANKS

Mr. E. Hanwell and family wish to extend their sincere thanks and appreciation to those who expressed their sympathy and for floral tributes received during their recent sad bereavement.

Mrs. F. Guthrie and family wish to thank their many kind friends and neighbors, also those who loaned cars, for their kindness during our recent sad bereavement, or any person who helped in any way.

I wish to thank all those who supported me at the polls on Monday and wish you one and all a Happy and Prosperous New Year.—Alex. Leaitch, Norwood.

1 FLORISTS 1

TURNBULL'S FLOWER SHOP
WEDDING BOUQUETS
FLORAL DESIGNS WREATHS
PHONE 266 441½ GEORGE ST

FLOWERS!
QUALITY—SERVICE
Arranged For All Occasions.
The Peterborough Floral Co.
436 WATER STREET (AT BROCK)
Phone 1395 - Nights, etc. 1688

COMING —EVENTS—

First insertion, 20 words or less minimum charge 30c. Subsequent consecutive insertions 40c per insertion. All over 20 words, 2c per extra word per insertion.

BRITISH-ISRAEL.—Rev. F. Sullivan of Malton United Church will speak in the Paragon Hall, 8 p.m. Friday, January 8. Subject: "Israel's Marching Orders." All welcome. Silver collection.

WEDDING DRESS PARADE and Display of Rare Old China and Glass; Reid Street Hall, January 20 and 21. Tea served. Auspices Trinity Church Women's Association.

COME TO THE BINGO.—25 Big Prizes. 25 Games for 25c. Sacred Heart Parish Hall, Thursday, January 7, 8.15 p.m.

FOR SALE

4 Miscellaneous 4

SLEIGH, WITH RAIL. APPLY 179 Rubidge, or 'Phone 1762F.

ONE 15-JEWEL ELGIN WATCH, 25-year Gold-filled Case. Cost $35. Will sell for $10.00. At Leo Girard's Barber Shop, 130 Simcoe.

SMALL SAWING OUTFIT FOR SALE. Apply Richard Crowe, R.R. 2, Lakefield.

GIRL'S BROWN CLOTH COAT, SIZE 16, $3.00. Apply 368 Water Street, Apartment 2.

BOY'S HEAVY GREY OVERCOAT, size 14, in perfect condition. 'Phone 1167J.

FLAT TOP AND TYPEWRITER Desks, Cabinet Radios $20.00. Piano (modern), perfect condition, $49.00. Fine's Trade-in Store, 347SW.

FOR SALE

4 Miscellaneous 4

APPLES, $1.00 BUSHEL, $2.75 BARrel, Delivered. 'Phone 1566W

CHILD'S COT, GAS PLATE, COMbination Desk and Bookcase. 'Phone 1180W.

MAN'S BLACK OVERCOAT, SIZE 38, good condition. 'Phone 2596W.

PURE-BRED FEMALE COLLIE. 703 Aylmer Street.

WASHDAY WONDER SOAP WILL DO it Better, Faster and Cleaner on Clothes, Washing Woodwork, and Floor Cleaning. 10c a Package. Ask your Grocer

SHOWCARDS AND SIGNS
REAL SERVICE. LOWEST PRICES
HARRIS & BODDY
"THE SIGN PEOPLE"
382 AYLMER ST PHONE 881

RADIO. 'PHONE 1979, BETWEEN 10 and 12, Mornings.

JAMESWAY INCUBATOR, 1,080-EGG capacity. 'Phone 2526F.

ONE OAK DINING TABLE AND DOLL Carriage. 637 Young Street.

GET YOUR
C. G. E. HOT POINT RANGE
On Easy Monthly Terms From
WATSON'S
442 GEORGE STREET

1—Hand-Power Washer	$ 4.95
1—7-Tube G.E. Radio	$14.95
1—Electric Copper-tub Washer,	$19.50
1—7-Tube G.E. Cabinet Radio.	$24.50
1—8-Tube G.E. Radio	$29.50
1—6-Tube Victor Long and Short Wave Radio	$39.50
1—1936 Kelvinator Electric Refrigerator. Reg. $144.00, for	$99.50

Easy Terms.
JOHNSTON'S
'Phone 2123. Open Evenings.

6 Fuel 6

$1.25 QUARTER-CORD, HARD ELM Slabs. 'Phone 58.

GOOD DRY MIXED WOOD, $3.50 per Half-Cord, cut 12". H. B. McGinness. 'Phone 2916.

$1.50 QUARTER-CORD—BEST MIXed Wood, Cut and Split, Albion 'Phone 58.

BRICK HOUSE AND LOT, ON Armour Road. Apply 177 Hazlitt Street.

FARM FOR SALE — 200 ACRES, 8 miles South of Apsley. On the place 500 Cords or more Mixed Wood, some Elm. C. McFadden, Apsley.

SLABS
½-CORD - $2.50
SCOTT COAL AND LUMBER
TEL. 1234.

WOOD
½ CORD NO. 1 HARDWOOD .. $4.00
½ CORD NO. 2 HARDWOOD .. $3.50
½ CORD MIXED WOOD $3.50
Cutting and Splitting Extra
J. E. A. FITZGERALD
253 Hunter Street Tel. 111

GOOD DRY HARDWOOD, $4.50; Mixed Wood, 50% Hardwood, $3.00; Special Hardwood Slabs, $3.50 per Half-Cord. 'Phone 978. 500 Gilchrist Street.

JUST REAL COAL!
THAT'S US
SANITARY ICE SUPPLY
'PHONE 3700.

Receiving Repeat Orders
For Our BONE-DRY HARDWOOD
In the Different Grades.
Also COAL AND COKE
at Current Low Prices.
THOMPSON'S
'PHONES - 2260 or 1026

Dry Mixed Hardwood	$3.75 ½-Cord
Hardwood Slabs	$4.00
Furnace Wood	$3.50
Mixed Slabs and Mixed Softwood	$2.50

BAKER'S WOOD YARD
Phone 676 165 Dublin Street

SCOTCH BEANS
AND NO. 1 BUCKWHEAT for Vacuum Drafts.
HARD COAL SCREENINGS, SMITHING COAL, also DISCO, in stock.
McCARTHY & JOHNSTON
'PHONE 98.

7 Live Stock and Poultry 7

FOR SALE — FIVE NEAR SPRINGER Cows, subject to test. 6 ring 2, Douro. V. Moher.

8 Real Estate 8

FOR SALE — 100-ACRE FARM, EAST Half Lot 25, Concession 8—50 Acres wood, South-east Quarter Lot 27, Concession 8, Township Otonabee. Mrs. John Knox, R.R. No. 7, Peterborough.

FOR SALE

10 Used Cars 10

1929 DESOTO COUPE, SPECIAL JOB, quick Sale, cash. Apply 489 Aylmer Street. 'Phone 1317W.

FOR SALE — PAIGE AND FRANKlin Sedan. Apply 109 Romaine Street.

1930 CHEVROLET SEDAN, GOOD condition. Will sell cheap for cash. 'Phone 2137F.

CHAS. H. ELLIOTT
The Safest Place to Buy Used Cars
'36 STUDEBAKER St. Regis Sedan
'36 STUDEBAKER Sedan
'36 OLDSMOBILE De Luxe Coach.
'35 STUDEBAKER De Luxe Sedan
'32 BUICK Sedan
'33 FRONTENAC Sedan
'29 PLYMOUTH Coach
At the
J. E. A. FITZGERALD
Coal and Wood Office
Studebaker and Packard Dealer
253 Hunter St. Phone 1300

TO RENT

11 To Rent—Miscellaneous 11

GARAGE FOR RENT, CENTRAL. Apply 308 Stewart Street.

11X Apartments for Rent 11X

HEATED APARTMENTS, TWO-FIVE Rooms, Furnished, Unfurnished; rent reasonable; couples. 709 Water.

THREE - ROOMED DOWNSTAIRS Apartment, Unfurnished or Furnished, for Light Housekeeping; warm, newly decorated, hardwood floors; central. 'Phone 1037J. Apply 61 Robinson Street.

12 Room 12

THREE-ROOMED APARTMENT, SEparate entrance; hot water heating; North. 'Phone 3826.

FURNISHED, HEATED ROOM, CENtral; Breakfast optional. Write Box 62, Examiner.

TWO OR THREE FURNISHED Rooms. Apply 384½ Water (Upstairs).

WELL-FURNISHED, BRIGHT, HEATed Rooms (Electric Plate privileges). 516 Aylmer Street.

LARGE FRONT ROOM, SUITABLE for Business or Bed Room. 158 Charlotte.

WANTED

15 Miscellaneous 15

THREE OR FOUR FURNISHED Rooms, heated, south of Charlotte Street. 'Phone 2296W.

LIVE POULTRY. M. KATZ. 'PHONE 604W.

PORTABLE GARAGE WANTED. Telephone 752.

WANTED — RANGE, COOK STOVE. 'Phone 997 ring 2.

OLD GOLD — HIGHEST PRICE Paid. Phillips' Dental Laboratory (over Liquor Store), 403½ George.

LIVE FOWL. PAYING HIGHEST Prices. Phone 81, Gishman.

SCRAP— PAPER— METALS— IRON and Steel—Rags, etc. Peterborough Metal and Waste 'Phone 697.

LIVE POULTRY. HIGHEST PRICES Florence, 3573J.

USED FORD RADIATOR, '36 MODEL or '27; state price. Write Box 46, Examiner.

TWO UNFURNISHED ROOMS, CENtral; heated. Write Box 44, Examiner.

FURNISHED HOUSEKEEPING Rooms, near C.G.E. Write Box 40, Examiner.

16 To Swap 16

WILL SWAP SITTING-ROOM FURniture, including Chesterfield Suite, also latest style Dining-room Suite, a real beauty; has to be seen to be appreciated. Also other Household Furniture, etc., in Exchange for '31, '32, or '33 Motor Car, in A1 condition. Write Box 60, Examiner.

NOW TRY PUZZLE WORD CONTEST NO. 15

TWENTY-FIVE DOLLARS in Cash Prizes will be paid by The Examiner for solutions to this puzzle. There is no entry fee, but only Examiner Classified Ad buyers may enter. Contract Advertisers are excepted.

Two entries are allowed for each 25c spent in the purchase of Examiner Classified Want-Ads. The coupons are good for THE CONTEST OF THAT WEEK OR THE FOLLOWING WEEK ONLY, as selected by the purchaser.

Entry slip MUST be attached to each entry made. Slips secured upon payment of Want-Ad accounts. Full details, rules and word clues are on another page of to-day's Examiner. Solutions MUST reach Puzzleword Contest at The Examiner NOT LATER than 4 p.m., Saturday, January 9. Results announced as soon as ascertained.

CLUES

ACROSS
1. Crooks often take this
4. Used to dress theatre stages
7. Mob violence
8. Grant
10. Spanish boy's nick name
12. Everybody works but him
13. Meagre
15. Permit
17. Indefinite article
18. Long stick of wood
20. Concerning
22. Tracked
24. Children's playground
26. Scottish for each
27. Elevated
29. Fragrant ointment
30. Points
31. If we're lucky we do this
35. Exclamation
36. Plural pronoun
37. Ripped
38. Editors do this to stories

DOWN
1. Hay is kept in this
2. Value
3. Used in weaving
5. Elderly
6. Soak
9. Subdued
11. Speak pretentiously
14. Boy's familiar name
16. Move from one place to another
18. You keep this in your hand
19. Depart
21. Time
23. Push forcibly
25. We do this to nightmares
28. Small boys' delight
32. Plaything
33. Possess
34. To expel
36. Grief

CUT HERE

$25 in Prizes!
First $10
Second $5
Third $3
Fourth $2
And Five Prizes of $1 Each

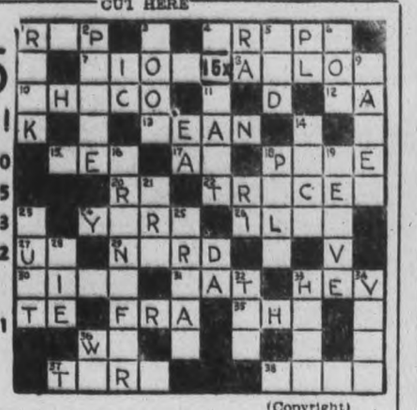

(Copyright)

Additional Blanks May Be Secured From Classified Ad Dept.

I have read the rules and agree to abide by the decision of the Judges.

NAME .....

ADDRESS .....

WANTED

18 Help Wanted, Female 18

GIRL OR WOMAN TO MIND CHILD, sleep in. Apply to 190 Charlotte, Apartment E, in the Afternoon.

EXPERIENCED MAID FOR GENERAL Housework, sleep out. Apply Mrs. F. J. A. Hall, 437 Downie Street.

WANTED — EXPERIENCED COOKGeneral, over 25. Apply Mrs. J. F. Strickland, 359 Hunter Street.

WANTED — AT ONCE, ASSISTANT Saleswoman for Ladies' Ready-to-Wear, Experienced. Write Box 49, Examiner.

19 Help Wanted Male 19

WANTED — RELIABLE, ENERGETIC Man to handle Tea, Coffee, Cocoa, Spices, Extracts, Medicinal Preparations to established users in Peterborough. Splendid opportunity for right man to get into permanent profitable business. Exclusive territory. Best co-operation. Write T. H. Ward Company, John South, Hamilton.

SALESMAN FOR EASTERN ONTARIO Wanted for established British trade lines. Hundred Dollars necessary to finance merchandise. Future assured right man. Write Box 21, Examiner.

MAKE MONEY SELLING OUR NAtionally known Nursery Stock. New selling plan with Coupon Bonus creates easier sales, more sales, and more commission. Luke Brothers' Nurseries, Montreal.

19X Agents Wanted 19X

CALENDAR AND ADVERTISING Specialty Salesman. Start immediately. Highest commission. Experience preferred, but not necessary. Write Box 521, London, Ontario.

CAN YOU SELL? A GOOD POSItion open for you. "Not House to House." Write Box 50, Examiner.

ONE OF THE BEST KNOWN MANUfacturers of Washing Machines desires to locate a Real Salesman, preferably one of good experience and who can close transactions in Peterborough, Lindsay, etc. State experience and qualifications by letter, Box 63, Examiner.

20 Employment Wanted 20

HOUSEKEEPING POSITION, CAPable of taking full charge. Write Box 51, Examiner.

EXPERIENCED CHAUFFEUR OR Truck Driver desires Work. Write Box 46 Examiner.

GROCERY CLERK WANTS WORK; over 3 years' experience. 'Phone 2813W

YOUNG MAN DESIRES CITY LABOR, any kind. 'Phone 2096J.

20 Employment Wanted 20

CANADIAN LEGION HAVE LISTS OF Competent Returned Men to fill Temporary or Permanent Positions. Give the ex-Soldiers a chance to work for you. 'Phone 141.

21 Boarders Wanted 21

WARM ROOM, CENTRAL; BREAKfast if desired. 'Phone 654.

ROOM AND BOARD FOR GENTLEmen. 'Phone 1647F.

ROOM AND BOARD. 'PHONE 2609F.

OLD-AGE PENSIONERS OR ELDERly People, Downstair and Upstair Rooms, warm and comfortable; rates reasonable. Mr. Melville Freeburn, No. 1, Lakefield.

THE EMPTY CHAIR AT YOUR table doesn't pay any dividends. Keep it filled with a paying boarder by advertising in this column. It will surprise you how little it costs to advertise regularly at the new special rates. Just 'phone 1600 and ask for an advertising representative to call.

ROOM AND BOARD, CONVENIences; garage; reasonable. 'Phone 3287J.

WHO CAN DO IT

$2,000.00
TO
LOAN

First
Check over your home from the viewpoint of a prospective buyer or tenant—What does it need to make it modern and more comfortable?

Second
Consult one of the contractors or supply houses listed in this column for an estimate of the cost. (There is no charge or obligation for this service.)

Third
Take your estimate to your bank for a low cost Modernization Loan repayable over 12 months or up to three years. Loans may be secured up to $2,000.00.

22A Building Supplies 22A

USE THE
DOMINION LOAN PLAN
TO PURCHASE
QUALITY BUILDING MATERIALS
SCOTT COAL
AND LUMBER
TEL. - 1234

WHO CAN DO IT

COMPLETE
ELECTRICAL SERVICE
Electrical Fixtures
And Wiring Devices.
GRANT & LOUCKS
418 George Street. Tel. 798

HALLIDAY'S STORM WINDOWS — Ready Glazed and Painted, are priced very low. Let us measure and give you a free estimate. We fit Storm Windows and Combination Doors if required. Local Sales Representative: Wm. J. Bull, 539 Downie. 1086.

BUILDING MATERIALS
May Be Purchased Now
With Easy Monthly Payments.
THE PETERBOROUGH
LUMBER CO., LTD.
163 Hunter Street W. Tel. 8160

22B Contractors and Builders 22B

J. H. VANCE
Chamberlain Weather Stripping, Caulking, and Free Estimates.
773 Aylmer Street.

22c Electrical 22c

'PHONE 1403 — W. GORDON HALL— Electric Wiring. Floor Plugs Installed. Agent G.E. Hotpoint Ranges, etc.

22E Plumbing and Heating 22E

FOR EXPERT PLUMBING AND HEATING REPAIRS & CONTRACTS See J. L. P. SMITH 372 Water Street.

ADAMSON & DOBBIN
PLUMBING, HEATING AND SHEET METAL WORK.
175 SIMCOE ST. 'PHONE 460

PREPARE FOR COLD WEATHER — Now is the time to Replace your obsolete Warm Air Furnace with the new Pease equipment. See the "Eclipse" and "Economy" on display in our Showroom Goodfellow 379 Water Street. 'Phone 599

22F Miscellaneous 22F

KEYS DUPLICATED — BADMINTON Restringing — Safe Combinations. John Buck, Charlotte Street.

S. WHATLEY
Has Moved From
65 Hunter Street To
376 WATER STREET
Shoes, Rubbers and Goloshes Repaired
Promptly and Reasonably.
SKATES GROUND - 10c.

CLASSIFIED
ADVERTISING
BRINGS RESULTS.

WHO CAN DO IT

Miscellaneous (Continued)

D. HARDIE & SON
TENTS, AWNINGS,
AUTO TOPS
EVERYTHING IN CANVAS.
499 PATTERSON ST 'PHONE 3348

MATTRESSES AND COMFORTERS Mattresses Re-made, Filling Cleaned, Re-built, $2.25. Comforters Re-made or Made from your Feather Ticks $5.25. Large Range of Covers to choose from. ONE DAY SERVICE on ALL REPAIRS. 'Phone 1384. All Repair Work Guaranteed. Peterborough Mattress and Spring. Manager: J. Ellis.

CITY WINDOW CLEANERS
FLOOR FINISHERS
PHONE 3106W

23 Auto Repairs and Accessories 23

COAL OIL, 15c. DISTILLATE 12c. Vulcanizing, Car Repairs. Guaranteed Service. Dawson's Service Station. 'Phone 1523.

DUNFORD'S GARAGE.
BODY AND FENDER — REPAIR BATTERIES, TIRES AND ANTIFREEZE.
423 WATER STREET. 'PHONE 2706

24 Cleaners and Dyers 24

TRY DEPENDABLE CLEANERS Cash and Carry. Dresses 75c, Coats 75c. Cleaned and Pressed. 217 Hunter Street.

CRAIG'S
CLEANING, PRESSING,
ALTERATIONS
HATS, COATS, SUITS, FUR COATS CALLED FOR AND DELIVERED.
173 SIMCOE - 'PHONE 75

24X Collections 24X

NEED MONEY? Then Let Us Collect Your Overdue Accounts. PETERBORO CREDIT EXCHANGE, Greene Bldg., Charlotte St. Tel. 1822

28 Moving and Storage 28

BRADLEY'S CARTAGE. 'PHONE 2327. All Goods Insured while in Transit. P.C.V. license. 302 Aylmer Street.

SHORT DISTANCES OR ANYWHERE in Canada or United States Covered. Padded Vans. Experienced Courteous Man. Apply, full particulars, M. Rawlinson Limited, 610 Yonge Street, Toronto.

29 Musical Instruction 29

HAWAIIAN GUITAR LESSONS IN Students' Homes, 60c. Write Box 41, Examiner.

30 Painters and Decorators 30

PAPERHANGING, PAINTING, AND Graining. 'Phone 2581.

31 Photographers 31

PORTRAIT AND COMMERCIAL PHOTOGRAPHS. PICTURE FRAMES REASONABLE PRICES
FRED CRIPPS' STUDIO
NEXT GRAND OPERA TEL. 3271

33 Printing 33

If You Want
QUALITY PRINTING
MODERATE PRICES
QUICK SERVICE
Just 'Phone 1600

34 Radio Service 34

WHY WAIT?
'PHONE 1924
FOR PROMPT, RELIABLE SERVICE
BROWN'S RADIO SERVICE
547 GEORGE ST. OPEN EVENINGS

ALWAYS BEST — NOW FASTEST Three Radio Servicemen. New Rogers Radios. Childerhose Radio Sales and Service. 'Phone 3390

RADIO SERVICE.
HAVE YOUR RADIO REPAIRED EXPERTLY AND PROMPTLY
McCANNAN RADIO-ELECTRICAL SUPPLIES STORE
140 SIMCOE STREET TEL. 46

EXPERT RADIO REPAIRS—PROMPT Service and Moderate Prices. S. H. Yearron. 'Phone 3230W.

Hundreds
of
Opportunities
Await Your Choice
In the
EXAMINER
Want Ads
TODAY
and Every Day!

LOST

37 LOST 37

BLUE LEATHER SKI MITT, IN West-end. 'Phone 2038.

ON DECEMBER 29, LEATHER COAT, between Young's Point and Peterborough. O. W. Payne, Apsley.

FOUND

GOLD BROOCH. 'PHONE 440F.

PERSONALS

39 PERSONALS 39

KNOW THYSELF! CONSULT MME. Aida, Psychologist. Different, Truthful, Accurate. 'Phone 1459J.

TAXI

40 TAXI 40

DRUMMOND TAXI SERVICE, Telephone 2350.

ELITE TAXI (W. H. Miller), Telephone 182.

CAPITOL TAXI.
OUR SERVICE IS BEST.
OPP. CAPITOL THEATRE. TEL. 105

FOR PROMPT, COURTEOUS SERvice—'Phone 1494. Fausett's Taxi, Heated Cars.

FONTAINE'S TAXI SERVICE
TELEPHONE 1055

DARRELL ROSE, TAXI
207 Simcoe Street Tel. 1333.

H. STINSON, TAXI.
183 Simcoe Street Tel. 480.

PROFESSIONAL

41 Accountant 41

EDWARD HUMPAGE—Chartered Accountant. Auditor. 344 Water Street.

42 Dental 42

L. J. STUART, L.D.S., D.D.S. Bank of Toronto Chambers. Corner George and Hunter Sts. TELEPHONE 1094.

44 Lawyers 44

HON. G. N. GORDON, K.C. — Law Offices, 395-397 George Street. Appointments by Telephone — 3300 and 3301.

EMMETT F. SHEEHY—Canada Bonded Attorney. Loans. 397 George St.

JACOB LOW — Barrister, Solicitor, Notary Public. Money to Loan on First Mortgages. 219 Hunter Street West, Peterborough. Out 'Phone 2244. Nights and Holidays 1027.

BERNARD E. PARK, B.A. — Barrister, Solicitor, Notary Public. Money to Loan. 387A George Street. 'Phone 602.

PECK, KERR & McELDERRY — Barristers and Solicitors, 415 Water Street, Peterborough. Telephone 1950. E. A. Peck, K.C., F. D. Kerr, K.C., V. J. McElderry, K.C.

ALEXANDER L. ELLIOTT—Barrister, Solicitor, Notary. Money to Loan, Kresge Building, 355 George Street, Peterborough. Telephone: Office 3, Residence 31.

45 Medical 45

DR. E. V. FREDERICK
M.R.C.S., Eng., L.R.C.P.
KRESGE BLDG., PETERBOROUGH
TEL. - OFFICE 423—RES. 966

47 Optometrists 47

CONSULT A. A. FOWLER, Phm.B., Optometrist, about your Eyes. Glasses Fitted. Watch Repairs. 'Phone 636.

M. J. ROCHE, R.O.
OPTOMETRIST
188 Charlotte Street. Tel. 422

MONEY TO LOAN

MORTGAGE LOANS, 5½%. APPLY to Miss Armstrong, c/o O. N. Gordon.

READY CASH

AT some time or other we all feel the need of ready cash. Isn't it great to know just where you can put your hands on it—when you want it? We lend you cash on the security of your car. No friends needed to endorse your note — a strictly confidential loan which you pay back in convenient monthly instalments. New lower rates—quick, courteous service from Canada's largest automobile loan and refinance company. Drop in and see us.

CAMPBELL
AUTO FINANCE CO., LTD.
Local Representatives:
DIXON & HURLEY
391 Water - 'Phone 498J

AUCTION SALES

50 AUCTION SALES 50

FOR SUCCESSFUL AUCTION SALES Telephone 1477W. J. H. Miles.

HANCOCK SALESROOM — THURSday, January 7th, at 1.30: Apples by the Barrel, Stoves, Chests of Drawers, Beds, Dressers, Chesterfield Chairs, Tables, etc.

HENRY —By Carl Anderson

BRINGING UP FATHER —By George McManus

The Examiner Classified Advertising Index.

Accountants	41
Auction Sales	50
Auto Repairs and Accessories	23
Boarders Wanted	21
Building Supplies	22A
Business Opportunities	9
Cleaners and Dyers	24
Contractors and Builders	22B
Dental	42
Electrical	22C
Employment Wanted	20
Florists	1
For Sale (Miscellaneous)	4
Found	38
Fuel for Sale	6
Funeral Directors	2
Hairdressers	26
Help Wanted (Male or Female)	17
Help Wanted (Female)	18
Help Wanted (Male)	19
Insurance	43
Jewellery Repairs	27
Lawyers	44
Legal Notices	51
Live Stock for Sale	7
Lost	37
Medical	45
Moderning and Repair	22
Money to Loan	48
Monuments	3
Moving and Storage	28
Musical Instruction	45X
Instruction	29
Notices	40
Nursing	46
Optometrists	47
Painters and Decorators	22D
Personals	39
Phone Orders	31
Plumbing and Heating	22E
Poultry for Sale	7
Printing	33
Radio Service	34
Real Estate for Sale	8
Rooms to Rent	12
Summer Cottages to Rent	13
Summer Resorts	14
Tarpe	14
Taxi	40
To Rent (Miscellaneous)	11
Used Cars	10
Wanted (Miscellaneous)	5
Watch Repairs	27
Who Can Do It	229

IGOR STRAVINSKY A BRIDGE FIEND AND MOVIE FAN

Also Plays Poker Admits Russian Modern Music Wizard

ARRIVES IN TORONTO

By Ted Farah
(Canadian Press Staff Writer.)

TORONTO, Jan. 6 (C.P.).—Igor Stravinsky, the little Russian who has exerted a greater influence on modern music than any other man alive, arrived in Canada for the first time yesterday and confessed calmly that he is a bridge-fiend and an inveterate movie-fan.

The soft-spoken little man with the long artistic nose, spectacles and the cigarette in a holder, here to conduct the Toronto symphony in two of his compositions, thinks tough-jowled Edward G. Robinson is the nuts as a cinema actor. Particularly in gangster pictures does Mr. Stravinsky thrill to the playing of Mr. Robinson. In "Bullets and Ballots", for instance, Little Caesar was "magnifique."

In addition to admitting under questioning that his favorite pastime—after his daily stint of creation—is to run off to a bridge party or the neighborhood cinema in Paris, Mr. Stravinsky says he is as good a poker player as the next fellow.

As a matter of fact, the composer has found such pleasure in psychic bids and bob-tailed flushes that his latest ballet is called "A Card Game in Three Acts" and it will be produced by the American ballet in New York next spring.

Films Leading Way.

Reverting to the cinema, Stravinsky avers that all the development in the theatre today is taking place in the films. Even the bad American pictures, he claims, have vitality and interest.

The fiction writer who thrills Stravinsky more than all the others is Ernest Hemingway, the United States writer. Stravinsky has read some of his books in French and now he is reading Hemingway in English.

The two compositions Stravinsky will conduct here are his Firebird Suite and Petrushka, warm, live music he wrote for Daghileff's ballet in Russia before the war.

Now Stravinsky's proud boast is that he has divorced his creations almost entirely from ideas and intellect. He tells you that the music he writes cannot be discussed in words. It speaks for itself. Music is sound, that's all.

Someone asked what Opus among the masterpieces of music, apart from his own works, he would most have liked to compose. Stravinsky expressed bewilderment at the question. His music was part of him. He wouldn't want to write anyone else's music, only his own.

BULLOCK CHARGED IN STORE LOOTING

Warrant Executed As Prisoner Lies Seriously Wounded in Brantford Hospital

BRANTFORD, Ont., Jan. 6 (C.P.)—Already under guard and charged with participation in the recent Plattsville hold-up, James Bullock, Sr., today was charged with looting Clark and Grant's general store at Teeterville. Bullock is in hospital here, a bullet wound in his lower abdomen, his condition still serious.

The Teeterville robbery warrant, issued at Simcoe, was executed at Bullock's bedside by Provincial Constable Carl W. Farrow and Detective George Kerr. He was charged last week with assault and attempted robbery as sequel to the Plattsville shooting in which Melvin Lachman, garageman, and William Love, his employee, were injured.

He maintained during a period of consciousness he was shot at a bootlegger's, but police charge he received the wound at the Lachman hold-up, in which four men took part.

Bullock is the second man implicated in the store robbery at Teeterville. Nick Uvanille is held at Simcoe, charged with stealing clothing, tobacco, and a .22 Remington bolt action rifle from the store. A rifle of this description had been used to batter Lachman over the head and was picked up in two pieces at the Plattsville crime.

Search for the bandits is continuing under Inspector E. C. Gurnett of Provincial Police.

31 INDIANS RESCUED

Snowbound Band Found Near Starvation.

GALLUP, N.M., Jan. 6 (A.P.). — Indian service agents reported by telephone last night they had reached another band of 31 snow-bound Navajo Indians, including a two-weeks-old baby which is in a serious condition.

The Indians were near starvation and ill from exposure to sub-zero temperatures on the snow-swept Western New Mexico plateau. Eleven including the baby, were rescued. An Indian service truck was reported ready to evacuate the other 20 today.

The Examiner
Classified
Advertising Rates

Cash Rate:
1 Cent per Word or Figure per Insertion. Minimum Charge. 25c

Charge Rate:
2 Cents per Word or Figure per Insertion. Minimum Charge. 35c

Box Numbers:
One or more Consecutive Insertions 10c

'Phone 1600:
We will call for your Advertisement and give you the low Cash Rate.

Coming Events:
Per Word per Insertion 2½c
Minimum Charge 50c

Special Announcements.
Birth Announcements 50c
Engagement Announcements. 50c
Marriage Announcements ... 50c
Death Notices 50c
Card of Thanks (up to 1 inch) 50c
In Memorians (up to 2 inches) 75c
Over 2 inches (per inch extra) 50c
Legal, Municipal, Government Auction Sales:
First insertion per agate line, 12c
Repeat Insertions 8c

Our Boarding House - with - Major Hoople

FLU NEARS PEAK ACROSS BRITAIN

5,000 Posties, 800 Policemen Ill—Hospitals Taxed To Limit

LONDON, Jan. 6 (C.P.-Havas).—Britain's influenza epidemic, the most serious in years, was believed today to be rapidly reaching its peak. Hospitals were taxed to capacity, with many doctors working day and night. The flu is of a mild type, however, and the death rate is not alarming.

Out of 24,000 post office employees, 5,000 were down with the flu. The London, Midland and Southern Railway announced one out of six employees of the line was out ill. There were 800 policemen on the sick list.

LEAVES FOR ROYAL WEDDING.

LONDON.—The Duke of Kent left Hendon airdrome early to-day in his private plane bound for the Hague, where he will attend the wedding of Princess Juliana and Prince Bernhard of Lippe-Biesterfield.

The Duke left privately and will not represent the Royal family, since Queen Wilhelmina made it known some time ago that she regarded the wedding as a family affair and was inviting no official guests.

Sewing Machine Top Is Operating Table

Orangeville, Jan. 6.

WORKING by the light provided from a motorcar battery, and utilizing an ordinary sewing machine top as an operating table, three physicians today successfully completed a difficult operation on a 2½-year-old child. Because of the fear of infection from scarlet fever which has broken out in this district, Drs. White, Scott and Leach of Orangeville were unable to bring the young son of Gordon Cole, North Mono Township farmer, to hospital. So they went to the farmhouse, and there performed the mastoid operation which was necessary to save the child's life. Tonight, it was stated, the child stands an excellent chance of recovery.

NEW LEGAL RULES.

TORONTO, Jan. 6 (CP)—Benchers of the Law Society of Upper Canada have drawn up new rules concerning accounts. These are expected to safeguard the interests of the public by preventing the mixture of private funds with trust funds and providing for drastic punishment should barristers and solicitors pursue improper courses in connection with the moneys of their clients. The new rules are applicable to all lawyers in Ontario, effective February 1.

MORE CONTRACTS AWARDED.

TORONTO, Jan. 6 (CP) — Contracts awarded in the Dominion for December, 1936, amounted to $6,118,800, an increase of 40.2 per cent. over the same month in 1935, MacLean Building Reports, Limited, show. Ontario with $2,336,200 and Quebec with $2,132,200, head the list.

Restless Nights - Pepless Days Take the Joy Out of Life

MILBURN'S HEALTH AND NERVE PILLS

The potent cause lies in the hurried life we lead, in the extreme nervous tension and fever heat with which we follow in the pursuit of wealth, position and pleasure.

Late hours, want of necessary rest, excessive mental or physical exertion all put a strain on the system it is unable to withstand. No wonder then you pass restless nights and get up in the morning with no ambition to go about your daily tasks.

Take Milburn's H. & N. Pills and see what they will do for you.

Bedtime Story

By HOWARD R. GARIS

UNCLE WIGGILY'S DANGER

Mrs. Longears, the rabbit lady wife of Uncle Wiggily, looked first from one window of the hollow stump bungalow and then from another window. Between times of looking she hopped up and down.

"You are very nervous and fidgity, Mrs. Longears," said Nurse Jane. "What's the matter?"

"I'm worried," said Mrs. Longears.

"What about?" asked the muskrat lady housekeeper.

"About Wiggy," was the answer. The rabbit lady called her husband "Wiggy," as a short, pet name. Of course, his ears were very long, but at least he could have a short name and it was "Wiggy" to his wife and friends.

"What's the matter with Mr. Longears?" asked Miss Fuzzy Wuzzy. Though she and Uncle Wiggily had been good friends many years, Nurse Jane never called him "Wiggy," though he often called her "Janie."

"Wiggy is very slow getting home," went on Mrs. Longears as she hopped around again and looked out of the window once more. "It is getting late. I wish he would come home."

"I wish he would come home."

Night Shadows

"It's dark," said Nurse Jane. It was, indeed. Mrs. Longears could scarcely see from the windows now. The Winter night was casting black shadows over Woodland near the Orange Ice Mountains where Uncle Wiggily lived.

"Did he go any place special?" asked Nurse Jane. "I mean, more than adventuring as he always goes?"

"He took some carrots in his automobile to Widow Jack Rabbit," said Mrs. Longears. "You know her husband was shot by a hunter this last season and she and the children are very poor. So Wiggily, bless his pink, twinkling nose, said he would take her some carrots as we have so many."

"It was kind of him," said Nurse Jane.

"But I can't see what's keeping him," went on the rabbit lady. "He said he would be home early."

"Maybe he found two adventures," said Baby Bunty, who, with the other little rabbit children, was safe in the bungalow as night came. "Unkie Wig likes adventures," said the little orphan rabbit child.

Likes Adventures Too Much

"Indeed, he does. Too much for his own good," said Mrs. Longears, again hopping to a window to look down the dark road along which she hoped her husband would soon come driving.

"Perhaps," said Nurse Jane, trying to be helpful, "he stayed longer to see Widow Jack Rabbit than he meant to."

"Oh, Wiggy wouldn't do that," said his wife. "He said he wouldn't go in—just leave the carrots at the door. Hark! Is that him?"

A noise sounded outside the bungalow. It was only Buster and Custer, who had opened the door to get a few balls of snow, thinking they might play marbles. But the snow melted too quickly.

"Oh, I wish Wiggy would come!" said his wife.

"Do you think he might be in danger?" whispered Nurse Jane.

"He might be," said his wife. "I think I'd better telephone the Police Dog and get him to look for Wiggy." While she was doing this Uncle Wiggily was traveling home through the dark in his automobile. Near the cross-roads a voice called to him: "Be careful of danger!"

"My goodness! I wonder who this is?" thought Mr. Longears. And if you are patient and don't worry (for there is no need) I'll tell you next about Uncle Wiggily's snow slide. But please don't let the football put on its shoes and go out to play tag in the snow.

(Copyright, 1937)

TORONTO NURSES VOTE 8-HOUR DAY

Would Provide Work For Fifty Per Cent. More Girls Than Under 12-Hour System

TORONTO, Jan. 6 (C.P.). — An eight-hour day for Toronto Graduate Nurses has been decided on by a vote of the membership of the Central Registry of Nurses, it was learned to-day. A majority of more than 400 votes was polled in favor of cutting working hours of nurses on private cases from 12 to eight. The Registry board meeting will be held to-night to consider the vote result.

The eight-hour day, aimed at providing work for 50 per cent. more nurses than have been able to obtain steady employment under the 12-hour day, will also mean reduction in the daily fee to individual nurses, but the cost to patients, who will have three nurses instead of two if 24-hour attention is required, will amount to only 30 cents per day more.

The former Toronto basic rate of $5 for a 12-hour day, plus $1 meal allowance will now be $3.75 for an eight-hour day, plus 35 cents meal allowance. Total cost will be $12.35 against the old rate of $12.00.

Registry nurses get four days' work in rotation. Names of nurses are taken from the top of the list and are placed at the bottom after completing four days on duty.

HUSTON JUDGED BEST ACTOR IN '36

"Mr. Deeds Goes To Town" Catches Critics' Eye As Outstanding Cinema

NEW YORK, Jan. 6 (C.P.).—The motion picture "Mr. Deeds Goes to Town," starring Gary Cooper and Jean Arthur, today bore the stamp of approval of New York's professional critics as the cinema world's best effort during 1936.

Eighteen critics, representing 13 metropolitan newspapers, huddled yesterday for three silent hours before distributing their collective palms to filmdom.

Walter Huston, noted Toronto actor of stage and screen, was adjudged to have given in "Dodsworth" the finest male performance.

Luise Rainer's portrayal of Anna Held in "The Great Zeigfeld" was voted the outstanding female characterization and the pundits decided the finest bit of directing was supplied by Rouben Mamoulian in handling "The Gay Desperado."

France has reduced working time to nine hours in the mines of Indo China and will introduce an eight-hour day, beginning January 1, 1938.

The WORLDWIDE FAVOURITE LYONS' TEA

BLUE LABEL 31¢ HALF POUND

YELLOW LABEL 28¢ HALF POUND

J. Lyons & Co. (Canada) Ltd., Toronto & Montreal

BRICK BRADFORD—And the Lord of Doom

by WILLIAM RITT and CLARENCE GRAY

MUGGS AND SKEETER

by WALLY BISHOP

TILLIE THE TOILER

—By Russ Westover

LUMBAGO
(LAME BACK)
The pain and stiffness of back-ache, that make every movement a torture, go quickly when you take T-R-C's. T-R-C's stop sharp pains and dull aches, quickly, surely. Acting thru the blood, they drive out the pain-causing toxins. Take T-R-C's. You'll get relief—sure. No harmful drugs. 50c and $1 at all druggists. "ask for T-R-C's (Templeton's Rheumatic Capsules)

Just rub it in NOXACORN DOES THE REST
New Low Price 35c
Sold at Payne's and Lynch's Drug Stores.

Don't be CARELESS with COLDS

A cold is not something to treat with carelessness or indifference. Thousands of people found this out to their sorrow last year. A cold should be treated quickly and effectively for what it is—an internal infection.

It's only logical to treat an internal infection by internal treatment and that's what you get with GROVE'S BROMO QUININE.

GROVE'S BROMO QUININE acts at the cold from the inside by doing the four necessary things to drive the cold out of the system quickly.

1. It opens the bowels gently but effectively.
2. It combats the cold germs and fever in the system.
3. It relieves the headache and "grippy" feeling.
4. It tones up the system and helps fortify against further attacks.

At the first sign of a cold go to your druggist and buy a box of GROVE'S BROMO QUININE. Insist on getting Grove's. Start taking the tablets two at a time. If taken promptly GROVE'S BROMO QUININE will check a cold in 24 hours. This is the kind of action you need.

Grove's has been the standby of thousands for over forty years in the treatment of colds. 432

Grove's Laxative BROMO QUININE

VARIED ISSUES SHORT SESSION IS PREDICTED

Parliament Will Probably Lay Stress On Canada's Trade Relations

TEXTILE PROBE

OTTAWA, Jan. 6 (CP) — Trade and international affairs promise to bulk large in the debates of parliament which opens Jan. 14, with prospects of a short but active session. While no legislation of startling new import is expected, the program before the members of Senate and House of Commons will have the merit of variety of interest.

The coronation of George VI in May will necessitate an effort to shorten the session. Prorogation may come in April. Usually the session runs into June and often into July.

The past year has seen Canada's trade, both external and domestic, mounting at an encouraging rate. On the international scene, however, threats of war have cast a gloomy shadow over economic improvement. These threats may reflect on the floor of parliament in the form of a review of Canada's position in the League of Nations, an expanded national defence program or demands for one or both.

Prime Minister Mackenzie King will lead any discussion on international affairs with an account of his representation of Canada at the 1936 assembly of the League.

Ratify Agreement

Parliament will be asked to ratify the trade treaty with Germany and may be called upon to ratify a revised trade agreement with the United Kingdom. Negotiations on the latter have been proceeding with a view to ratification at this session if possible. New concessions to the United Kingdom in the form of reductions in the textile duties may appear in the treaty.

The textile industry has been probed by a Royal Commissioner, Mr. Justice W. F. A. Turgeon, and his report will probably be laid before parliament. It is expected to contain recommendations on tariff rates.

New legislation on wheat marketing and on the so-called reform laws now before the courts is not expected this year. The decision of the judicial committee of the privy council on the Natural Products Marketing Act, the Employment and Social Insurance Act and other measures will probably come too late to permit the introduction of new legislation at the short session.

As for wheat the government's chief prober, Mr. Justice Turgeon, is in the middle of his inquiry into wheat marketing generally and the operation of the present wheat board. It is probable, therefore, the present wheat board act will continue without major change for another year.

Executive action approving of the abdication of King Edward VIII and the proclamation of his successor will require parliamentary approval in the form of a bill or resolution.

Deal With U.S. Trade

Last session parliament ratified the trade treaty with the United States and members will have something to say this session on its first year of operation. In addition their eyes will turn towards Washington as they watch President Roosevelt in his projected drive to obtain Congressional approval for the St. Lawrence Waterways Treaty.

They will also be asked to ratify an agreement with the United States providing for mutual reduction in income taxes on residents of either country in respect of income derived from property in the other.

Unemployment and relief are perennial topics and members will be able to appraise the initial efforts of the National Employment Commission. New housing legislation with the double-barrelled purpose of providing employment and improving the dwellings of Canadian citizens will be presented.

Hon. Charles Dunning, minister of finance, will likely have some vital material to work on in his budget speech. He will be able to report unexpected increases in revenue, perhaps offset to some extent by increased expenditure. He will urge continued efforts to reach a balanced budget but whether he will forecast the achievement of this aim in 1937-38 is problematical.

Arising out of the recent meeting of the national finance committee legislation will be introduced to strike out the "gold clause" from all contracts to pay, including some $3,000,000,000 worth of federal, provincial, municipal and corporation bonds and debentures.

The action will be largely formal in that with export of gold from Canada prohibited except under license and with United States security holders precluded from demanding payment in gold there is presently no way of fulfilling the gold clause.

Hon. C. D. Howe, minister of transport, has plans for the development of aviation and centralization of control over steamship, air, highway and railway rates which may require legislation. An early attempt to establish federal control over highway motor traffic, however, is unlikely.

On the social side the session will be more brilliant than last, when mourning for the late King George V precluded official entertainment. This year Lord and Lady Tweedsmuir will hold their first drawing room on the night of Jan. 15 and many wives and daughters of members elected in 1936 will be presented for the first time.

Heavily Armed German Cruiser Harries Shipping

Tension in the Spanish conflict continued to mount as the German cruiser Koenigsberg, whose forward guns are pictured here in action during naval manoeuvres, continued to harry loyalist shipping in reprisal for holding of the cargo and one passenger of the German freighter Palos at Bilbao. The Palos was released upon demand from the cruiser, but the cargo, allegedly war contraband, was held. The Koenigsberg then seized or drove ashore three loyalist Spanish ships and threatened to continue the "warfare" until Bilbao gave up the captured cargo. Madrid warned that Germany was committing acts of war. Britain may augment her fleet in the Mediterranean to protect her ships from the menace of rebel Spanish fighting craft.

ASTHMA

Don't sit up nights, choking, wheezing, gasping for breath. Get speedy relief. Take RAZ-MAH Capsules. Thousands use them to make breathing easy and stop persistent bronchial coughs overnight. Easy to take—no smoke, no drugs, no snuff. Safe. Not habit-forming. Satisfaction or money back. 50c and $1 at all druggists. Good for Chronic Bronchitis, too. Templeton's RAZ-MAH Capsules

To Relieve Bad Cough Quickly, Mix This at Home

Does the Work in a Hurry, Saves Money. Easily Mixed.

Here's an old home remedy your mother used, and, for real results, it is still a very dependable thing for distressing coughs. Try it once, and you'll swear by it.

It's no trouble at all. Make a syrup by stirring 2 cups of granulated sugar and one cup of water a few moments until dissolved. No cooking is needed—a child could do it.

Now put 2½ ounces of Pinex into a 16 oz. bottle, and add your syrup. This gives you 16 ounces of really superior cough remedy—more than you could buy for four times the money. It keeps perfectly, tastes fine, and lasts a family a long time.

This splendid home mixture has a three-fold action. You can feel it take hold at once. It loosens the phlegm, soothes the irritated membranes, and helps clear the air passages. This explains why it gives such prompt, pleasing results.

Pinex is a compound containing Norway Pine, in concentrated form, well known for its prompt action on throat membranes. Money refunded if it doesn't please you in every way.

HAMCO COKE
Keeps every room Warm and Cosy AT LESS COST

ANY ordinary furnace burns Hamco Coke without any special equipment.

Last winter, thousands switched to this modern, dustless fuel—so light on the shovel, so simple to regulate, so easy on the budget.

You, too, will find that you can keep your entire house warmer at all hours if you change to Hamco Coke. You will like the way it keeps the house free from smoke and soot—and the small amount of ashes.

Remember—coke will heat your home at a lower cost than other hard fuel.

HAMILTON BY-PRODUCT COKE OVENS, LIMITED
HAMILTON, CANADA

HAMCO Gives more heat Costs less money Dustless COKE

CONTINUED USE IN HOMES SHOWS COKE ECONOMICAL

Because one article is lower priced than another it is not necessarily of poorer quality.

The best illustration of this is in the fuel field. Carefully made coke, such as Hamco Coke, is considerably lower in price than other hard fuels.

But thousands of householders after years of experience, would buy Hamco Coke even if it cost more. They get better heating results, with less trouble, fewer ashes and no soot or smoke.

The economy of coke has long been accepted by popular opinion. It has been demonstrated in innumerable home furnaces — and increasing sales show how the good news is spreading from one householder to another.

The makers of Hamco Coke say—"Buy Hamco Coke, not as a substitute, nor as a way of saving money. Buy it because it is an all-Canadian fuel which will give you greater heating satisfaction. Incidentally, you save many dollars on your winter's supply of fuel if you choose Hamco Coke."

HAMO COKE sold by all leading Fuel Dealers.

DR. J. J. CRAIG HAS RESIGNED HIS SEAT ON SCHOOL BOARD

(Continued from page 1.)

term on the Board. "We deeply regret to learn that he has decided to retire," he said.

Dr. Craig explained that for some time he had realised it was becoming increasingly difficult for him to continue with his duties to the Board owing to pressure of personal business, and "I thought it only fair under the circumstances to tender my resignation. I do it with a certain amount of regret, because my associations on the Board have been very pleasant, and while differences of opinion have arisen from time to time things have gone along very harmoniously in the main."

Ready to Serve Again

He expressed regret that Mr. Walker had been turned down by the electors and spoke of him as being a man of sterling qualities who had rendered outstanding service to the Board. "I know he has the interest of the community at heart and that when the opportunity comes along will be prepared to give further service on the Board."

Dr. Craig also spoke of his long and pleasant associations with Dr. H. R. H. Kenner, principal of P.C.I. and V.S. and with Inspector A. Mowat.

After the motion had been put to the vote and Dr. Craig's resignation formally accepted, Dr. Moir, who is retiring chairman of the Board, voiced appreciation for the fine measure of support that had been given him by every member, and hoped that the same spirit of service and cooperation would characterize the work of the incoming Board.

He told the press that the incoming Board has the authority to appoint a member to fill the unexpired balance of Dr. Craig's term and anticipated the appointment would be made at the initial meeting of the 1937 Board on Thursday evening.

COTTESLOE

Mr. and Mrs. J. Brown and Percy Golloher, also Mr. Charles Demee, spent New Year's Day at the home of Mr. and Mrs. Charles McNulty in Caughnawaugh.

A large number attended the shower in Warsaw on Thursday night held in honor of Mr. and Mrs. Beryl Clysdale (nee Audry McIlmoyle). Music for the occasion was supplied by the Leahy brothers, of Douro.

Miss Marguerite Webster returned to resume her duties at McGill's school, after spending the holidays at her home here.

Mr. and Mrs. Everett Moore and family were Sunday night visitors at the home of Mr. and Mrs. Joseph Gallagher.

New Year's guests at the home of Mr. and Mrs. Wm. Forsyth were: Mr. and Mrs. K. Taylor and Mary Mae, Port Hope; Mr. and Mrs. D. Forsyth, Alan and Blanche, Springville; Mr. Donald Forsyth, Smith; Mr. and Mrs. D. Forsyth, Peterborough; Mr. and Mrs. Newton Stephens, Apsley; Mr. Robert Somers, Warsaw; Mr. and Mrs. L. Freeburn, South Dummer; Mr. and Mrs. E. N. McDonald, Ronald and Margaret; Miss N. Forsyth; Mr. W. Tighe; Mr. and Mrs. T. Forsyth and Derry.

Mr. and Mrs. George Barr and family visited on Sunday at the home of Mr. Alex Calder, Second Line.

GRIFFITH VICTOR OVER STEENBURGH

Will Be Reeve Of Belmont And Methuen For 1937 By Margin Of 23 Votes

HAVELOCK, Jan. 6. — Reeve in Belmont and Methuen for 1937 will be William E. Griffith, who succeeded in defeating his opponent, C. F. Steenburgh by a majority of 23 in the cleanly fought contest for Reeveship.

Donald Plunkett led the poll for Council with a total of 260 votes, a majority of 16 votes over his nearest opponent. Also elected were Joseph McNeely, Isaac Anderson, and Frank Sophie, the only newcomer being Mr. McNeely.

The whole vote according to polls went as follows:

	1	2	3	4	5	6	7	8	Tl.
For Reeve:									
Griffith	59	74	21	74	11	28	0	11—	278
Steenburgh	79	66	33	34	7	32	2	2—	256
For Council:									
Plunkett	82	71	31	49	5	18	1	3—	260
McNeely	86	57	11	46	11	14	0	10—	244
Anderson	70	58	33	43	11	25	2	2—	242
Sophie	38	67	28	51	7	47	0	4—	242
Bannon	39	77	24	59	5	13	1	9—	227
McFall	30	76	26	60	5	17	2	11—	227
Whitney	49	22	28	48	9	17	1	0—	157

HAVELOCK Y.P.L. PREPARE SUPPER

Interesting Travelogue Through North Michigan Is Given By Max Warne

HAVELOCK, Jan. 6.—The Young People's League of the Havelock United church, commenced their 1937 activities Monday evening, with a pleasant program conducted by Miss Helen Buchanan, leader of the Christian Fellowship group. A travelogue, by Mr. Max Warne, describing a three weeks' trip through North Michigan, was very interesting, as was the recitation given by Mrs. James Young. The New Year resolutions presented by the different members were quite varied and the cause of much laughter.

A pot-luck supper will be held next Monday night before the regular meeting.

The first of three special services in the annual week of prayer was held on Tuesday evening in the United church, with Rev. S. A. Kemp conducting the service. The second will be held in the Methodist church on Thursday evening, and the third and final will be held on Friday night in St. John's Anglican church. The services commence at 8 o'clock p.m.

A Body Builder

WHEN you feel out-of-sorts, when you've no appetite, or stomach gives trouble, with gas or dyspepsia, try Dr. Pierce's Golden Medical Discovery. If you want to put on healthy flesh—this is the tonic for you. Read what Mr. B. Glidden of Clinton, Ont., has to say: "In the spring of 1934 after playing hockey and having worked long hours all winter, I became rundown and was losing weight and energy very rapidly. I couldn't sleep at night. In March I started using Dr. Pierce's Golden Medical Discovery, I gained in weight, my appetite was wonderful and I felt as well as ever. Buy now!

New size tablets 50 cents, liquid $1 & $1.35.

A new radio system has been installed at Capetown, South Africa, to facilitate landing of aircraft.

Bankok, Siam, is installing hundreds of illuminated signs.

High cost of living is retarding business in Costa Rica.

Turkey's war fleet recently visited Athens, Greece, for the first time in years.

ANNUAL CONCERT GIVEN AT WARSAW

Pupils Of Presbyterian Sunday School Present Very Enjoyable Program

WARSAW, Jan. 6.—Warsaw Town Hall was well filled on New Year's evening for the Presbyterian S.S. entertainment at which Dr. Munro, S.S. superintendent, presided.

The Infant class told their wishes; Willa Wright sang a little song; Rodney Douglas recited; "The Little Mothers", a pretty dialogue by little girls; June Bell gave a song; five junior girls sang Christmas carols; Alvin Bell recited; Donalda Payne and Marjorie Clements sang a duet; junior boys and junior girls gave a pretty representation of camping times. They sat around a camp-fire with their musical instruments and played and sang. The stage lights were shaded and the hall lights were out. The pantomime by seven senior girls, "It Came Upon a Midnight Clear," was especially pretty. A play, "Double Crossed," ended the program.

Mr. E. N. McDonald was present and about the middle of the program emphasized S.S. work, urging everyone to make an attempt to attend. Mr. Robert Somers also said a few words of encouragement in his usual genial way.

Candies and gifts were distributed and the gathering broke up after Auld Lang Syne. The hall was prettily decorated and lighted, in red and green.

Social Evening Held

Owing to the stormy weather on Wednesday, December 30, the United Church W.A. social evening was not so well attended as hoped. The winning side for attendance, led by Mrs. Charlotte Cooper, was entertained by the losing side, led by Mrs. George Weller. Those who were there had a jolly time. There were carols, contests, among them a wedding contest and pictures of people of note, games, spin the plate and others. A delicious supper was served. Thanks were tendered the ladies for the very enjoyable evening. Each lady was invited to bring husband, brother, or some boy friend. Mrs. John Sargent, who was an active member before moving to Peterborough, was present, also Mr. Sargent.

Personals

Miss Kathleen Dunford returned to Toronto on Sunday evening after spending the holidays with her aunt, Mrs. Henry Clements.

Mrs. Graham, Rosetown, Sask. (formerly Julia Choate) paid fliving visits to a few old friends in Warsaw on New Year's Day.

Mrs. Judge and two sons returned to her home in Toronto after spending a week with her parents, Mr. and Mrs. David Tucker.

Mr. and Mrs. Hiram Anderson motored from Toronto on Thursday evening, December 31, and returned on Sunday morning taking Mrs. Wallace Anderson with them.

Miss Valetta Drain was home for the New Year holiday.

Mr. and Mrs. Hilliard Clements and children spent New Year's Day with Mrs. Clement's mother in Smith.

Reg. Turner is living in Bowen's house.

Mr. and Mrs. Rufus Payne spent the holiday with Mr. and Mrs. Vivian Jackson.

Miss Verna Miller spent a few days with her sister, Mrs. M. Gardner, last week.

Mrs. McGregor is improving a little but Mr. George Clements is very ill.

Miss Hay, teacher in Dummer No. 5 returned on Sunday after spending her holidays in Campbellford.

Miss Florence Tedford spent the greater part of her holidays with her parents near Trent River.

Roger Bowen went to Toronto on Saturday, January 2, where he has secured a job.

Alfred Bryan spent the Christmas and New Year's holidays with relatives in Toronto.

Notwithstanding bad roads there were large congregations at both appointments where Rev. J. W. Wilkinson held communion services. At Zion there were six new communicants, and at Warsaw twelve, the largest ever received at one time. Also there were more partook of the communion than ever before. Nine of the twelve were young people.

THE CANADIAN DEPARTMENT STORES LIMITED

C.D.S.

STORE HOURS: 9 A.M. to 5.30 P.M.
Saturday : 9 A.M. to 9.30 P.M.
PHONE 3000

January SALES

SPECIALS FOR THURSDAY

Special 36" Cotton **Madras** — Special Yard .15

A favorite curtaining in madras, muslin, in a dainty dot pattern, bordered with floral design. It's appropriate for both upstairs and downstairs rooms, so why not fresh en up all your windows at a saving! Width about 36". Special, yard .15

—2nd Floor, C.D.S.

White Enamel **Medicine Cabinet** — Special Each 1.00

Selected basswood medicine cabinet finished in white enamel with mirror 9½ by 13 inches and one inside shelf. Approximate size over all about 12 x 18. Special, each 1.00

—2nd Floor, C.D.S.

48" Cotton **Shadow Cloth** — Special Yard .39

A charmingly effective shadow cloth for drapes, slipcovers, etc. Dark and light backgrounds prettily patterned with soft pastel shaded floral designs. Note the width, 48". Special, yard .39

—2nd Floor, C.D.S.

Value! Reg. 1.59 Men's All-Wool **Cardigan Sweaters** — Special Each 1.19

Of sturdy medium weight, these V-neck Cardigan Sweaters are knit of all-wool yarns in fine rib stitch, in a variety of heather shades. Ideal for under coats or for house wear. Sizes 36 to 44. Special, each 1.19

January Sales, Each **Wool Pullovers** — Special! Boys' Higher Priced

Mothers, save! Get the young lad a Sweater from this clearance group. All-wool yarns knit in V-neck styles. Body colors in assorted plain shades with fancy contrasting color trim. Sizes 24 to 34. Special, each 1.19

—Main Floor, C.D.S.

THE CANADIAN DEPARTMENT STORES LIMITED

GROCETERIA

Mealed Back BACON	In the Piece lb. .27
Swith's Premium HAM, whole or half	lb. .27
HAMBURG	lb. .9
Salted PEANUTS	lb. .15
Dreadnought TOILET TISSUE	4 Rolls .25
ICING SUGAR	2 lbs. .14
Choice Seedless GRAPEFRUIT	5 for .25
Choice Navel ORANGES	doz. .29
Choice Large CABBAGE	each .7
GRAPES	2 lbs. .29

$25.00 in CASH to WINNERS of Puzzle Word Contest No. 15

Any Examiner Want-Ad Buyer Can Enter—Here Are The RULES

1. The contest is open to all buyers of Examiner Want Ads. (excepting Contract Advertisers), but there is no Entry Fee.

2. Two entries are allowed for each 25 cents spent in the purchase of Examiner Classified Ads in any one week. For THE CONTEST OF THAT WEEK OR THE FOLLOWING WEEK ONLY. As selected by the purchaser.

3. Number of entries allowed any one person will be decided by the multiples of 25 cents shown on the receipt for payment for Examiner Want Ad. Thus a receipt for 50 cents is good for four entries, a receipt for $1.15 is good for eight entries, and so on.

4. PRIZES: In this contest First Prize will be $10.00 cash to be awarded to the entrant who, in one square, places the most words correctly. Second Prize, of $5.00 cash, will be awarded for the entry with fewest errors after the winning entry. Third Prize will be $3.00; Fourth Prize will be $2.00; and there will be Five Prizes of $1.00 each.

5. When there are ties, the Prize Money will be divided evenly. No entrant can win more than one prize, or share in more than one prize in any one week. No one person can win or share in more than one First Prize in any one month.

6. Entries and name and address of the contestant should be printed in block capitals. All contestants should keep copies of their entries.

7. No entry is eligible without having attached to it an official ENTRY SLIP. These may be secured only on payment of Want Ad accounts at the Classified Department of The Peterborough Examiner. Out-of-town Want Ad buyers may remit payment for Want Ads by Postal Note, Money Order, or Certified Cheque and official Entry slips may be mailed.

8. All contests will start on Saturday, and all entries for one Contest must reach The Examiner not later than 4 p.m. the following Saturday. Names of winning contestants will be announced in The Examiner as soon as judgment is completed.

9. No prize will be paid in respect to any entry based on other than a bona-fide advertisement. All Want Ads on which Entries are based will be checked.

10. Correct solution of each puzzle will be deposited under seal. The decision of the judge will be final and binding. No correspondence will be entered into.

..... CUT HERE ..... CUT HERE .....

PUZZLE NO. 15

Attach Entry slip to this Entry and send to Puzzle-Word Contest, The Examiner not later than 4 p.m., Saturday, Jan. 9. Entry slips given with receipt for payment of every Examiner Want Ad. Account.

NAME .....

ADDRESS .....

.....

Additional Blank in Classified Page from the Classified Ad. Dept. (Copyright.)

..... CUT HERE ..... CUT HERE .....

CLUES...

ACROSS
1. Crooks often take this
4. Used to dress theatre stages
7. Mob violence
8. Grant
10. Spanish boy's nickname
12. Everybody works but him
13. Meagre
15. Permit
17. Indefinite article
18. Long stick of wood
20. Concerning
22. Tracked
24. Children's playground
26. Scottish for each
27. Elevated
29. Fragrant ointment
30. Points
31. If we're lucky we do this
35. Exclamation
36. Plural pronoun
37. Nipped
38. Editors do this to stories

DOWN
1. Hay is kept in this
2. Value
3. Used in weaving
5. Elderly
6. Soak
9. Subdued
11. Speak pretentiously
14. Boy's familiar name
16. Move from one place to another
18. You keep this in your hand
19. Depart
21. Time
23. Push forcibly
25. We do this to nightmares
28. Small boys' delight
32. Plaything
33. Possess
34. To expel
36. Grief

THE WEATHER
South winds, mild, occasional rain. Friday — Northwest winds, colder, snowflurries.

The Peterborough Examiner

HOME EDITION

VOL. LXXVIII, No. 5 — PETERBOROUGH, THURSDAY, JANUARY 7, 1937 — PRICE THREE CENTS

GOVERNMENT SAVES CITY RATEPAYERS $20,200

ONTARIO TAKES WHOLE BURDEN PENSION COST

Also Assumes Entire Mothers' Allowance But Will Keep All Income Taxes

BENEFIT 935 CENTRES

Five Only To Suffer—Switch May Cost Province Million Dollars

TORONTO, Jan. 7 (C.P.)— Enunciating a "policy of the greatest good for the greatest number," Hon David Croll, Ontario Minister of Municipal Affairs, to-day announced 935 municipalities would profit and five would suffer losses from the Government's new plan to assume the municipalities' share of the cost of mothers' allowances and old-age pensions.

There will be no rebate to the five municipalities losing on the plan, he said. Toronto's loss was estimated at $468,000 and losses for the other four centres were: London $10,000, Ottawa $25,000, Windsor $15,909, Brockville $5,300.

Figures were arrived at by municipal officials by considering the 1936 payments for old-age pensions and mothers' allowances.

The Government will retain all revenue from the provincial income tax as stipulated in the legislation passed at the last session of the Legislature.

May Cost $1,000,000.

Mr. Croll estimated the Government would assume extra expenditures amounting to $750,000 under the new plan, but treasury officials said the new Government responsibility may cost the province $1,000,000.

Figures available indicate the counties will profit generally more than the urban centres.

"We are not making a special case of any municipality," Mr. Croll said. "It is a clear-cut policy that will apply to every municipality. Those that gain will be tickled and the few that lose will just have to take care of the loss."

The municipalities were not consulted on the move, the Minister said.

At present provincial income tax shared with the municipalities totalled $2,248,000. Cost of the new social welfare policy would be about 43,000,000. The Dominion Government now pays 75 per cent of old-age pensions, the province 15 per cent and municipalities 10.

Toronto Heaviest Loser.

The province and municipalities carry the full burden of mothers' allowances on a 50-50 basis. Through the latest change, the five municipalities adversely affected, including Toronto, would lose from a few thousand to several hundred thousand dollars.

Study of last year's civic budget estimates and recent report of the Toronto old age pension board, indicates Toronto would lose $468,000 by the government retaining income tax revenues.

The city's share of old-age pension costs last year was $229,000; mothers' allowances costs were $510,000. With the government taking over these two services, the city is relieved of an annual charge of $739,000. However, last year Toronto obtained from the government a rebate of $1,207,000, compensation for abolition of the Municipal Income Tax a payment now abolished.

London officials figure they lose about $20,000 to $25,000 annually, according to City Clerk K. C. Crawford. London's share of the mothers' allowance payments has been about $50,000 annually and for old

(Continued on Page 5)

WHEEL CHAIR FOR POPE

Pontiff Hopes Thus to Regain Some of His Old Activity

VATICAN CITY, Jan. 7—(A.P.)—Pope Pius XI, refreshed by a relatively good night's sleep, inspected to-day the specially constructed wheel chair he hoped would bring back a measure of his old activity.

Well informed circles said the Holy Father was eager to undertake all work his doctor, Professor Aminta Milani, would allow.

As an indication of his continued interest, prelates said the Pontiff was carrying on his fight against Communism from his sick bed.

Last Minute News Flashes

BERLIN.— Germany, in unison with Italy, accepted a Franco-British proposal for the stoppage of foreign volunteer enlistments for Spain to-night on the condition an all-embracing plan be formulated to prevent all forms of Spanish interference—direct or indirect.

TORONTO.—Discussing the Ontario Government's new pension policy, Controller Ralph C. Day of Toronto, termed the scheme a "plain steal" and said possibility of Toronto's secession from the province to operate under a Charter or Incorporate itself under Dominion legislation had been discussed with the city solicitor.

SEATTLE.— (AP).—The Seattle Times carried a new advertisement in its personal column—fourth of a series believed to be from the family of Charles Matteon, of Tacoma, to his kidnappers. It stated: Mable —I am giving all the notes. Police are not intercepting them. I accept your message of identification. All requests have been carried out. I will do as instructed without anyone knowing.—Ann.

British Flu Wave Sees Quarter of London Ill

Malady Sweeping U.S. In Unusual Mild Spell Brings on Pneumonia

New York City Reports 227 Deaths From The Disease In One Week

20,000 SICK IN DENVER

Hospitals In Both Countries Filled To Overflowing With List Growing

LONDON, Jan., 7—(C.P.).—England and the United States to-day were in the grip of an influenza epidemic, milder by far than the great death-dealing plague of 20 years ago, but sufficient to cause widespread inconvenience and a number of deaths.

Greater London reported one person out of every four affected by the malady that has taken actors from the stage, policemen from their beats, clerks from their counters, and athletes from the playing fields.

Unseasonably mild weather was blamed for the malady which, in the United States, was accompanied by an unusually high number of pneumonia cases.

New York City reported 227 deaths through pneumonia last week ,with 20 deaths from flu. Colder weather during the past 48 hours appeared to have halted the ravages of the twin maladies that have jammed hospitals to overflowing.

Denver, Colorado, reported 20,000 respiratory cases, while 129 deaths in less than a month were counted in the United States Rockey Mountain belt. Cincinnati, Ohio, despatches said 123 had died in the nearby Tri-State area in two weeks.

In England the epidemic was widespread, with 1,400 London policemen off duty and noted actors such as Charles Laughton, Sir John Martin Harvey — whose Dickens' characterizations are so well known in Canada—and Dorothy Dix unable to appear on the stage.

At Oxford the entire crew training for the university boat race were inoculated as a precautionary measure.

Radio Is Not Enough Amusement For Wife

Akron, O., Jan. 7 (UP)

DURING the two years and eight months they were married, Mrs. Amy Walker complained at her alimony hearing, her husband never once took her to a picture show. "But," William Walker protested, "I took her downtown to shop several times, and we had a radio at home."

HOLLAND REJOICES AS JULIANA TAKES GERMAN HUSBAND

Burgomaster Performs First Of Brilliant Double Ceremonies At Town Hall

GOLDEN CARRIAGE USED

THE HAGUE, Jan. 7 (A.P.) — A burgomaster to-day made Crown Princess Juliana of the Netherlands and Prince Bernhard Zu Lippe-Biesterfeld man and wife in the traditional Dutch civil ceremony.

Joyful cheers swept across packed streets as the Prince and Princess started from the Royal Palace in a golden carriage to be married, first civilly at the Town Hall and then in Great St. James' Church, according to the customs of the Dutch Reformed Church.

Juliana was resplendent in a wedding dress that glittered under a silver robe. Bernhard, smiling happily, was a handsome figure in the full dress uniform of a captain in the Blue Hussars.

Seating them before a red-covered table in the great wedding room, the burgomaster, Dr. S. G. R. De Monchy, asked Bernhard:

"Do you confess your willingness to take Juliana as your legal wife and to support her wherever she goes?"

"Yes," the Prince replied.

When the burgomaster asked Juliana the counterpart of the same question, she answered unhesitatingly, but in a low, hushed voice. "Yes."

"Then" the burgomaster said, placing their hands together, "under Dutch law I declare you to be married, and am now entitled to address you as Your Highnesses."

Queen Gives Approval.

Before performing the ceremony, Dr. De Monchy received the nodded approval of Queen Wilhelmina, the bride's mother, and Princess Armgard, Bernhard's mother.

The enthusiasm of the people for the marriage of Queen Wilhelmina's only daughter, future ruler of the Land of Dykes and Windmills and its vast colonial empire, was unbounded.

Four times the population of this ancient capital of "Europe's biggest little nation" thronged the streets for a glimpse of the tall, plump bride and the scion of German royalty who they prayed would ensure the succession of the House of Orange-Nassau.

Many who had waited through the night for vantage places along the route of the wedding procession were delighted by the culmination of a Swiss holiday romance which united "Our Juliana" and Prince

(Continued on Page 5)

DR. MONTGOMERY PASSES IN EMBRO

Well-Known Physician Of Cavan And South Monaghan Dead

MILLBROOK, Jan. 7 (Examiner Correspondence).—Dr. Wilson Montgomery of Embro, Ontario, died today. For some years he was associated with Dr. Turner in his medical practice here, and was held in widest respect in the community.

A son of the late Mr. and Mrs. William Montgomery, he was born at Garden Hill. At the outset of his career he was mathematics master at Pickering College, but returning to University of Toronto he later graduated in medicine. His first practice was at South Monaghan. Later he practiced medicine in Washington territory before returning to his native county. Prior to taking up residence at Embro twenty-six years ago, he was associated with Dr. Turner.

Surviving is his wife, the former Lizabell Howell of Millbrook.

On the shores of the Dead Sea a new factory capable of producing 30,000 tons of potash annually is being built.

Wanderer 96, Settles Down To Await Arrival of His Dog

Robert Beverely Says His Only Worry Is "Flossie" Left Behind In Peterborough

STILL LIKES TO WALK

MOUNTAIN GROVE, Ont., Jan. 7.—(CP).— Aged Robert Beverley, wanderer for nearly 80 years of North American highways, was trying to decide to-day the question of settling down as he made himself comfortable in this small village, 40 miles north of Kingston. His only anxiety was for the safe arrival of his old dog Flossie, waiting in Peterborough railway station for the next train north.

The 96-year-old hiker came to Mountain Grove from Guelph to stay with his niece-in-law, Mrs. Thomas Beverley, who hopes the wander-lust has left the veteran of the road. Beverley had intended walking the 250 miles from Guelph, but illness sent him grumbling to hospital, a strange place for him. Guelph friends decided when he was able to leave the institution the best way to travel for the aged man was by train.

As far as the train journey was concerned, Beverley said he considered it "tiresome"—the scenery went flying past too fast for enjoyment. He missed the affectionate Flossie on the trip. Railway officials barred her from the passenger train so she had to stay over in Peterborough until noon to-day.

Aids Municipalities

HON. DAVID CROLL,
Minister of Welfare and Municipal Affairs, who has announced the government's intention of assuming cost of old age pensions and mothers' allowances.

Near North Pole

A general view of the Russian ice-breaker Russanov unloading supplies for the twenty scientists who will remain all winter at Rudolph Island, Franz Josef Land. They will observe winter conditions of the central polar basin. The post is the most northern in the world.

Italy, Germany Take Conciliatory Attitude

Both Send Answers To Franco-British Demand—Rome "Agrees In Principle"

MAY BE KEY TO PEACE

ROME, Jan. 7 (A.P.). — Italy, agreeing "in principle" that foreign volunteers should be discouraged from enlisting in Spain, answered Franco-British demands for non-intervention to-day with reservations pointed at the French.

The Italian reply to the two-power plea for a stoppage of the flow of Italian and German volunteers to the Spanish Civil War was handed by Count Galeazzo Ciano, Italian Foreign Minister, to Sir Eric Drummond, British Ambassador, and J. F. Blondel, French Charge d'Affaires.

Informed sources said the three-page note, closely typed, agreed as a matter of principle to discouragement of the volunteer enlistments, yet raised a number of points and many reservations.

These were in particular based upon the question of the Franco-Spanish border, over which most of the international volunteers fighting with Madrid have passed.

Berlin Replies.

BERLIN, Jan. 7 (A.P.). — Germany sent her answer to French and British pleas for a stoppage of Spanish volunteer enlistments to the Embassies of those two Powers to-night.

Believed to reflect a conciliatory attitude, the lengthy note gave a comprehensive statement of Germany's position on the whole Spanish non-intervention problem.

Eden Sees Bismarck.

LONDON, Jan. 7 (C.P.). — Foreign Secretary Eden expounded the increasing gravity of the Spanish volunteer question in a frank talk to-night with Prince Otto Von Bismarck, the German Charge d'Affaires.

Facing anxiously-awaited Italo-German replies to a plea to stop volunteers, the Foreign Secretary closeted himself with the German envoy after an important conference with Prime Minister Baldwin.

Informed sources, according to the Associated Press, said the replies of the Fascist Powers might have a vital effect on the peace of Europe.

34 French Ships Off Spain.

PARIS, Jan. 7 (AP).—Thirty-four French naval vessels, accompanied by a number of submarines, will be concentrated in Spanish waters by January 19 "in case they are needed in connection with the Spanish crisis," officials announced today.

SCOT COMPTROLLER ON JOB 40 YEARS.

NEW YORK, Jan. 5 (C.P.). — Duncan MacInnes, a Scotsman born and bred, who has gained considerable local renown by pinching taxpayers' pennies in his capacity as First Deputy City Comptroller, today was launched on his 40th and final year as an employee of the Finance Department.

MacInnes, known as "the best watchdog the city treasury ever had," will be 75 to-morrow, but he has been conservative in all things, and that, he allows, is responsible for his robust health. He is throwing away his harness because he is far past the retirement age, not because he wants to.

FRANCE TO BAR TURKEY SEIZING PORT IN SYRIA

Trouble Looms As Dictator Ataturk Demands Alexandretta's Independence

MOBILIZES DIVISIONS

Turkish Cabinet Meets Within Few Miles Of Border—Fears Italy Getting Town

PARIS, Jan. 7.—(CP-Havas)—France will not tolerate any armed coup by Turkey for the seizure of Alexandretta, North Syrian port, it was indicated today following reports Kemal Ataturk was preparing some drastic move on the Turko-Syrian frontier.

The threats of armed Turkish action in support of the demand for Alexandretta's independence from the French mandate, coupled to Ataturk's holding of a cabinet meeting yesterday within a few miles of the border at Ecki-Shehir, were regarded here as attempts at intimidation offering no real reason for alarm.

Nevertheless it was understood the Quai D'Orsay has already entered into communication with London on the situation in the Sanjak (district or administrative area) of Alexandretta.

What attracted no little attention was a statement published in the semi-official organ of Kemal Pasha, "Cumhuriyet," which declared "turkey is determined to win its point in this affair by all and any means and if war should result it will be France's fault."

In connection with reports two Turkish divisions had recently been mobilized in the Syrian frontier region, it was said here France has only three battalions in the vicinity of the Sanjak, one of them at Antioch.

Considerable anti-French agitation is being directed by Turkish papers in Alexandretta and in Antioch, the two chief centres of the Sanjak, it was said.

Demands Independence.

Yesterday Kemal Ataturk held a four-hour cabinet session at Eski-Shehir, only a few miles from the Sanjak, at which the demand the territory be given an independent status in connection with the termination of the French mandate over Syria was discussed.

$114,711 SAVED—

THE Ontario Government's decision to assume full cost of old-age pensions and mothers' allowances provides immediate relief to the municipalities. The City and County Councils were charged with half the cost of mothers' allowances and 10 per cent. of old-age pensions.

From local and district information to-day the benefit throughout the district, which totals $114,711, is tabulated in the following approximate amounts as compared with 1936 payments:

City of Peterborough gain — $20,200.

Northumberland and Durham gain—59,000.

County of Peterborough gain—$22,711.

Victoria - Haliburton gain—$22,800.

FORT BELVEDERE IS BEING CLOSED

Edward's Effects Being Stored —George To Decide On Estate's Disposal

LONDON, Jan. 7 (CP Cable).—Fort Belvedere, the Duke of Windsor's favorite residence as Prince of Wales and King, today had been cleared of furniture and effects. It will remain empty, it is understood, until King George decides its future.

Linen, plate and such things have been stored at Windsor Castle until the Duke requires them. The Belvedere estate is being kept up perfectly, and it is believed it will go to a member of the Royal Family or a personal friend of the new King.

Meanwhile, preparations are proceeding at Buckingham Palace to provide a suite for the King and his family, who are still resident at 145 Piccadilly. A moving date has not been fixed.

BULLET IS TAKEN FROM BULLOCK

Lead Believed Fired In Plattsville Holdup Is Found Under Skin Of Thigh

BRANTFORD, Ont., Jan. 7 (CP).—A bullet was removed by doctors here last night at the Brantford General Hospital from the thigh of James Bullock, Sr., held in custody here on charges of breaking and entering John Langwin's blacksmith shop, assault and attempted robbery at Plattsville garage, breaking and entering and theft of goods valued at $400 from Teeterville general store. Bullock was shot in the lower abdomen ten days ago, but the bullet was not located until yesterday, when an incision was made in the thigh. The bullet was thought to be in the abdomen, but it had plowed through the abdominal wall and intestines and through the thigh. It was imbedded just under the skin.

Physicians are uncertain whether the bullet is a .22 long, and it has been turned over to Inspector Charles Gurnett, of the criminal investigation branch of the Ontario Provincial Police.

BRITAIN TO BUILD 4 NEW ARSENALS

Contracts Let For Government Plants At Cost Of $20,000,000 Each

LONDON, Jan. 7 (CP-Havas). — Contracts were let today for the construction of one of the four new arsenals planned by the government at a cost of $20,000,000 each. The arsenal will be erected at Shorley, Lancashire.

Special safety designs will be employed to avoid disasters from explosions. The plant will consist of no less than 500 separate buildings. In none of them will explosives be concentrated in quantities capable of causing any damage to the others in the event of an accidental explosion.

Timely Relief Given Ontario's Taxpayers By Hepburn Cabinet

Assumes Entire Cost Of Old Age Pensions And Mothers' Allowances

COUNTY $22,711.59

Saving Of $50,000 Made In Northumberland And Durham Counties

Substantial and timely relief to the taxpayers of the city and county of Peterborough and of the united counties of Northumberland and Durham will be the direct result of provincial government's assumption of the entire cost of old age pensions and mothers' allowances.

Statements today by representatives of these municipalities were unanimous that the government had taken "a step in the right direction" mainly because these social services have been steadily increasing and have been a cause of worry to every municipal council in the district against which these charges have been levied.

The Hepburn government had previously relieved the city and county municipalities of complete liability for the construction and maintenance of provincial highways in response to remonstrance and agitation, especially from the farmers, that had been continuous for years. Objection to the charge of half the cost of mothers' allowances and 10 per cent of old age pensions has been a more recent development, culminating in petitions to the government to assume these costs.

Hon. Mr. Croll's announcement today explains the Ontario government's new policy of retaining local income taxes, which it collected for the first time last year, and granting the municipalities exemptio nfrom all costs of old age pensions and mothers' allowances. In this respect the counties apparently fare even better than the cities, for income taxes in the rural communities were negligible sums.

Mayor Geordie Macdonald

"Hon Mr. Croll's announcement is very good news and is especially welcome as the council starts out on the new year," Mayor Macdonald said this morning. "It is a direct benefit to the taxpayers, and according to last year's figures I think it will be equivalent to a reduction of nearly a mill in the tax rate. I can't recall the exact figures off hand, but the saving will be in that neighborhood. Of course this applies only to last year, because our income tax receipts last year which came back to us from the government were about the lowest we ever collected.

The government has done the right thing because these social services were put into effect by the provincial government. They were created by the government who are now assuming the full burden. That is why it is a big step in the right direction."

Morley E. Shaver, city treasurer, informed the Examiner that the city's payments to the government in 1936 were $21,150 for mothers' allowances and $8,953 for old age pensions, a total of $30,103. Peterborough received from the Ontario government late in 1936 a cheque for $9,869.54, representing the amount of income tax collected in Peterborough by the provincial government under the new arrangement by which the province undertook to collect this income tax and refund to the municipality approximately the amount which the municipality itself had collected during the preceding year.

"That makes a difference of $20,200 as the amount we paid for those services last year in excess of the income refund from the government," Mr. Shaver said. "In one sense it means more than that because these social service charges have been mounting year by year, and might be higher again in 1937. A mill on the assessment last year was equivalent to $24,000 in round numbers, so this $20,200 is quite a large part of a mill."

City Clerk Armstrong pointed out that the 1936 income tax was based on the 1935 income assessment, "which was the lowest we ever had".

"There have been years when the income assessment reached $900,000, and at our present rate this would have provided income revenue of approximately $33,000," Mr. Armstrong said.

Northumberland and Durham.

Reeve Percy Stinson of Millbrook, former Warden of the United Counties of Northumberland and Durham, said that the government's action would save the counties $50,-

(Continued on Page 9)

Even Trains Halt For Hunt In England

Melton Mowbray, England, Jan. 7.

THE hunt gets right-of-way even over express trains.

At Wednesday's meet of the Belvoir hounds, the fox and hounds swam the River Eye twice and then crossed the railway tracks just as the approach of a London express was signalled. The huntsmen were endangered. A railway worker with a red flag ran along the tracks to signal the train, which slowed down as it approached the scene of the hunt.

A freight train had previously stopped while the hounds crossed the tracks.

The fox escaped.

SPECIAL WARDENS ON RICE LAKE ARE ASKED FOR SPRING

Fish And Game Association Of United Counties Plans To Extend Sphere Of Influence

PETITION FOR HATCHERY

(By A Staff Reporter)

BEWDLEY, Jan. 7.—Extension of its sphere of influence and activities was planned by the Durham and Northumberland Fish and Game Protective Association Wednesday night by the appointment of Harry Holdaway, Port Hope, as vice-president for that town, and by authorizing the executive to appoint as other vice-presidents representatives named by branches or local committees of the association in Cobourg and at Cesarea on Lake Scugog.

Stimulation of interest in similar branches in Campbellford, Hastings, Trent Bridge and Orono was also proposed with the intention that these local groups would promote conservation of fish and game in their respective areas, and become attached to the main association for the two counties at least by a vice-president for each place who would attend meetings of the parent body and thereby strengthen the organization in Northumberland and Durham.

Ezra Houghtailing and Frank Stover of Cobourg attended the meeting at Bewdley, but they preferred to wait until they had consulted other members in their town about designating a vice-president. A letter from B. K. Williams of Warkworth suggested that the Percy township village might provide another branch, and the president, Joseph Thorne of Cavan township, said that he and other members of the executive would attend meetings of the branches to assist them in their own efforts toward broader organization.

The objective of the central association is to enlist as many as possible of the sportsmen of Durham and Northumberland in the enterprise of protecting the fish and game resources within their own counties as an attraction for tourists, and as a means of co-operating with the Ontario Department of Game and Fisheries in giving effect to the present laws and in devising

(Continued on Page 5)

Raid Ends Slot Machine Fever Nick of Time For Haliburton

Children Spend Grocery Change, Sunday School Collection, Rink Admission

THEN MAKE UP SLUGS

LINDSAY, Ont., Jan. 7 (CP)—Business is now back to normal in the village of Haliburton, according to a correspondent who writes slot machines, running wide open in the village of Haliburton for two months, reaped a bountiful harvest. The craze swept the village with such force that Sunday School collections where allegedly reduced to a minimum and patronage at the local rink fell off to such an extent that the condition became serious.

Children sent to the stores for supplies returned home minus the proper change. The slot machines were gobbling the village up. When legal coin ran out, the inventive genius of the village manufactured slugs from cardboard, and lead coverings of tea packages suddenly were in great demand for the same purpose.

Then some citizens complained and Provincial Constable Cecil Taylor of Minden swooped down on the northern village and raided all the slot machine establishments. The machines have all been removed and business is now back to normal, much to the satisfaction of the large number of indignant citizens who were instrumental in effecting the clean-up.

Argentina will spend about $7,000,000 on navigation and port works in the next five years.

Would Footprint All Wandering Purps

Pocatello, Jan. 7.

A rogue's gallery for tough mutts and a missing purps' bureau—footprinting, photographing and all — was advocated today by Poundmaster S. M. Cook.

He said he would seek sanction to footprint and "Mug" all stray dogs, hoping to expand the city pound into an elaborate identification bureau.

He said pads of dogs' feet have swirls on them like human fingers.

Cook asserted his bureau would be valuable in tracing missing canine aristocrats as well as identifying "bad actors."

Record and Forecast of Weather

LOCAL TEMPERATURES
(Recorded by Govt. Thermometers)

Night	—Yesterday—		
Low.	Noon.	Highest.	Lowest.
16	35	20	3
This date last year.		33	20

"I think we are having warmer weather to begin the New Year than we had at this time last year?" was a remark of yesterday. Although there were 12 zero and sub-zero days in January, 1936, these low marks were all recorded after the 16th day of the month; this year's average temperatures are lower than for the first six days last year:

	1937	1936
Average daily maximum temp.	32.1	32.6
Average daily minimum temp.	16.6	25.1
Highest temperature. ..	39.0	36.0
Lowest temperature ...	3.0	16.0

—A.O.P.

Lower Lake Region — Southerly winds; mild with occasional rain. Friday—Northwest winds; colder with light snow, chiefly in western districts.

Georgian Bay — Southerly winds; colder with light snow, chiefly in western districts.

Georgian Bay — Southerly winds; mild with occasional rain. Friday—Northwest winds; considerably colder with local snowfalls or flurries.

Northern Ontario—Cloudy with occasional snow, probably part sleet. Friday—Northwest winds and colder with local snowflurries.

Ottawa and Upper St. Lawrence Valley—Easterly to southerly winds, milder with snow and rain; probably part sleet in northern districts. Friday — Winds shifting to northwest and becoming colder again with snowflurries.

DUNNETTE CRASH COSTS COUNTIES $2,536 DAMAGES

Accident Near Roseneath Injured Plaintiff's Wife Fatally, Drowned Son

$16,000 CLAIMED

TORONTO, Jan. 7.—Mr. Justice Keiller MacKay in a judgment given at Osgoode Hall yesterday ordered the United counties of Durham and Northumberland to pay $2,536 and costs to Joseph Dunnette, farmer living near Roseneath as damages arising out of a motor accident Nov. 19, 1935 in which plaintiff's wife was fatally injured, his son drowned and the plaintiff seriously hurt. Dunnette claimed $10,000 damage for the death of his wife, $1,000 for his son and $5,000 for his own injuries.

The accident took place between the villages of Baltimore and Roseneath. Plaintiff claimed his car, driven by his son, was eased off the roadway and crashed down an unprotected embankment and into a river.

Albert E. Johnson, driver of the car Dunnette had pulled over to allow to pass was named as co-defendant but the action against Johnson was dismissed by His Lordship, Mr. Justice MacKay held that the driver of the Dunnette car made every effort to control the vehicle but that the accident occured because of the unguarded and dangerous condition of the shoulder of the highway.

AUSTRALIA WINS THIRD TEST MATCH

English batsmen Are Dismissed For a Total Of 323 In Second Innings

MELBOURNE, Australia, Jan. 7 (C.P. Cable). — Australian cricketers won the third test match against England to-day by 365 runs, dismissing the English batsmen for a total of 323 runs in their second innings.

Led by their famous captain, Don Bradman, who scored 270 runs, the Aussies were dismissed before lunch to-day for a second innings total of 564. Trailing by 688 runs the Englishmen fought back doggedly and at the close of play had compiled 236 for the loss of six wickets. Australia's first attempt netted 200 for nine, declared, the tourists making 76 for nine, declared, in reply.

Victory for the Antipodeans will give them another chance to retain the mythical "Ashes." England having taken the first two tests at Brisbane and Sydney, two tests remain to be played.

The current Test series now stands at two matches to one in favor of England, the tourists having won previous tests at Brisbane and Sydney. Two matches in the series remain to be played.

TRANSIENT HELD BURGLAR SUSPECT

Believed To Have Robbed Tweed Rectory After Being Given Meal

TWEED, Jan. 7.—Taking advantage of the previous hospitality shown him, a man, who police state is Norman McDermott, address not stated, was arrested in the village of Madoc, on Tuesday, after allegedly burglarizing the rectory of Father Meagher. Early Tuesday Father Meagher had taken compassion upon a transient and had assisted him in the matter of a meal. Later the rectory was broken into and a sum of money stolen. McDermott was arrested by Constable Danford and placed in the Belleville County Jail on charges of breaking and entering and the theft of the money. His case will be heard in a subsequent police court.

Patrick Palmer, of the village of Frankford, was arrested on Wednesday by Provincial Constable W. E. Smith on a charge of accusing his father-in-law, Charles Bowman with an indictable offence, with the intent to extort money. Palmer was arrested while cutting wood on the sixth concession of the township of Sidney, at noon on Wednesday, following reports received from his father-in-law, regarding letters written to him, allegedly in Palmer's handwriting and not only accusing Bowman of an indictable offence, but also suggesting that certain monies be turned over to Palmer in attempted extortion. The amount mentioned in the letter was a small sum, Provincial Police stated. Palmer was taken before a Justice of Peace, and remanded in custody until Friday. The entire matter is a family affair, it was stated by the police.

Baron Ryutaro Eukao has been named president of the new South Sea Development Company.

Nazi Order Doctors To Train For War

Berlin, Jan. 7 (CP-Havas). ALL German physicians were ordered yesterday to undergo special training to equip them for treating war casualties. Medical centres for this purpose will be established in all cities and towns.

Finds Cows Eat Less Give More With Radio

Greenfield, Ind., Jan. 7 (AP). ALMON Wickard installed a radio in his cowshed a week ago so he could listen to his favorite programs while milking.

It didn't occur to him, he said today, that the cows would pay any attention to the contraption, but it had some surprising results. Before the installation a three-gallon bucket would hold all the milk his two cows gave, Wickard said, but now their lacteal output shows a daily increase of two gallons.

And the farmer finds that while turning away from the feed box to listen to the radio the cows eat only about half as much as they used to.

STRUCK ON JAW CONSTABLE DIES

Ottawa Police Hold For Investigation Lorne Kennedy, Electrician of Arnprior

ATTACK IS ALLEGED

OTTAWA, Jan. 7 (C.P.). — Constable Robert Mahlig of the Canadian National Railways Police, was killed last night in the Union Station, and police held for investigation a man identifying himself as Lorne Kennedy, 43, electrician, of Arnprior, Ont.

Kennedy was taken to police station by John A. White, assistant stationmaster, after Mahlig was dropped to the floor by what spectators said was a vigorous blow to the jaw.

Mahlig fell on the stone flagging of the station lobby, and the coroner found he was dead.

Kennedy said first Mahlig was chasing men out of the station and that he believed he fell down stairs. Witnesses said, however, the constable fell on the floor a considerable distance from the steps leading to the concourse.

ST. PATRICK SUPPER WILL BE ARRANGED

Bailieboro Ladies' Institute To Hold Event For Lighting Fund

BAILIEBORO, Jan. 7.—Mrs. T. A. Skitch, president of the local branch of the Women's Institute, presided at the regular monthly meeting of the Society when they met at the home of Mrs. Blanche Dawson on Tuesday afternoon.

A most interesting meeting opened the activities for the New Year. Mrs. Dawson Rutherford gave a talk on "Togetherness," and Mrs. Gerald Dawson, a paper on "Color." Mrs. John Heaslip gave an excellent talk on "New Year's Resolutions" The secretary, Miss Leurie Jackson, read a letter of thanks from a Toronto family for a package of Christmas cheer sent from the local Institute.

The ladies decided to put on a St. Patrick's supper with a program and a debate, the proceeds to be used to light the village streets.

Mrs. Dawson served refreshments at the close of the meeting.

Personals

Mr. John Greer shipped a truck load of cattle to Toronto on Monday.

Mr. Frank Tickner has moved his family from Millbrook and is residing in the residence at the rear of his garage.

Mr. Howard Lancashire of Millbrook was a visitor to the village on Wednesday.

Mr. M. Perrin returned from Toronto on Monday where he was a business visitor.

Another case of measles was reported in the village on Tuesday and several residents of the district are ill with flu.

Mr. W. D. Hibbard, of Bewdley, spent Tuesday at his summer home at Rice Lake.

Many young people of the community are taking advantage of the excellent skating on Rice Lake.

The Young People's Union executive are holding an executive meeting in the church on Tuesday evening.

BOY SAVES FAMILY

Spots Flames on Roof, Warns Father, Who Rushes Children Out.

OTTAWA, Jan. 7.—(CP).—Prompt alarm sounded by young Oswald Lavergne resulted in his seven brothers and sisters being saved from fire early to-day. The lad was playing in the yard of his home when he saw flames shooting from the roof. He ran into the house and warned his father, Eugene Lavergne, who carried the other children from the blazing house. Several were in bed in the upper part of the building.

Duke Of Kent To Visit The Duke Of Windsor

ENZESFELD, Austria, Jan. 7 (C. P.-Havas). — The Duke of Kent is expected to arrive here on Saturday or Sunday to visit his brother, the Duke of Windsor. The Duke of Kent is at The Hague to attend the wedding of Princess Juliana and Prince Bernhard Zu Lippe-Biesterfeld today.

SMOKE PROFITS BUY ARMS.

VIENNA.— (CP).— Austria will spend for armaments the $34,000,000 profit shown in 1935 by the government tobacco monopoly.

Itching, Burning, Stinging Eczema or Salt Rheum

BURDOCK BLOOD BITTERS

Eczema or Salt Rheum as it is often called is one of the most agonizing of skin diseases.

The intense burning, itching, smarting, especially at night, or when the affected part is exposed to heat, or the hands placed in water, are almost unbearable.

Use Burdock Blood Bitters internally, and apply it externally. A few bottles are usually sufficient to afford relief from this torturing blood and skin disease.

FIRST SURPLUS IN MANY YEARS SHOWN IN CHURCH REPORT

Bailieboro United Hears Of Splendid Progress Made During 1936

A SPLENDID SPIRIT

BAILIEBORO, Jan. 7. — About twenty-five members of the congregation of the local United Church gathered in the hall on Tuesday evening and did justice to one of the finest pot-luck suppers ever put on in connection with the church activities.

At the conclusion of the bountiful repast the church members retired to the auditorium of the church where the annual congregational meeting was held.

The pastor, Rev. E. M. Cook presided and led the meeting in an impressive worship service.

Alex Watt was reappointed secretary of the church and read the minutes of the 1936 congregational meeting.

Rev. Mr. Cook in his report stated that there was a resident membership of one hundred members. There had been one death among the members during the past year. Sixty-five dollars from the local church had been paid into the Missionary and Maintenance fund. Mr. Cook voiced his hearty appreciation for the co-operation he had received during the past year and told those present that he was happy to be able to bring to the people one of the most encouraging reports that has been presented at a local congregational meeting for many years.

Will Have Balance

The treasurer's report presented by Mr. Cook in the absence of the treasurer, Mr. T. E. Dawson was one of the finest presented in many years. All expenses had been paid and only nineteen dollars was owing on the minister's salary. Over thirty dollars was yet to be handed to the treasurer and this would leave a balance on hand for the first time in many years.

Mr. T. E. Dawson was unanimously reappointed to the office of treasurer and special mention was made by Pastor and elders of the excellent services rendered by Mr. Dawson in this capacity.

The reports presented by representatives of Young People's Union and Sunday School were very favourable and in each instance a substantial balance was shown in the past year's finances as well as increased enthusiasm in the activities.

The report of the Ladies' Aid disclosed that there were eighteen members who had paid dues during the past year. The receipts for the year had been in the neighborhood of two hundred and eighty dollars and there was a balance on hand of over seventy dollars. Much credit was given the small group of ladies who under the leadership of their president, Mrs. Blanche Dawson had done a great deal to help carry on as well as balance the budget.

Mr. Offa Williamson, and Mr. John Porter were appointed auditors to audit the church books.

Stewards appointed for 1937 were Messrs. Harry Barnard chairman, N. Earl, O. Williamson, A. Watt, F. C. Jewison.

Elder Re-appointed

Mr. John Porter was the retiring elder and was reappointed for the next three years. The other elders are Brothers W. H. Barnard and T. E. Dawson.

Ushers appointed were Alax Watt chairman, George Dean, Arthur Bateman, Lloyd Jewison, Frank Barnard, Wilbur Smith, Harland Seens.

The committee appointed to purchase fuel was Messrs. O. Williamson, Percy Barnard and G. Dawson, while the parsonage committee consisted of Mr. and Mrs. C. C. Dawson, Mrs. B. Dawson and Mr. O. Williamson.

Miss Frances Watt was appointed organist with Miss Jean Dawson assistant.

Mrs. F. Hie was reappointed caretaker. The committee to look after the Missionary and Maintainance fund was as follows: Miss Clara Seens, Mrs. J. Jewison, Mrs. M. Perrin, N. Earl, A. Watt and F. Barnard.

The board of stewarts will form a committee to look into the advisability of building a church hall.

Those present at the congregational meeting decided one and all that the general atmosphere which prevailed throughout the past year as well as at the annual meeting was one which was of an inspirational value. Harmony prevailed in every department of the church's activities and the future outlook was most encouraging owing to the untiring efforts of minister and congregation.

THE BLOODHOUNDS BAY

by Walter S. Masterman

(Continued from yesterday)

CHAPTER 32

TO SELDEN'S astute mind several things were evident from the state of Sylvia's bedroom. There were no marks of blood or signs of any struggle, and it seemed impossible that Sylvia and the two children should have been abducted without rousing the house or causing some noise. Then the noise of carrying them, if they had been drugged, surely even in this storm must have given an alarm? True, only Lady Severinge slept in the front part of the house and the rest of the household were far away. But even then? There was something all wrong here. Why should the light have been left burning? It seemed more probable that Sylvia had become alarmed either genuinely or from nerves, and had taken the children to another room. But then, why had she not left some message for Reid?

On thing was certain—he could not rouse the household and give the alarm, nor could he conduct a search himself. If kidnapping had taken place it was hardly likely that the kidnapers would be so foolish as to remain in the house—or, at any rate, in a place where they could be found by him at this time of night.

Grave as the situation was, his duty obviously was to return to Reid and find out what he knew about the threatened danger, and in any case he did not like leaving the wounded man alone in the cottage.

He switched off the light in the window, thinking grimly that perhaps the extinguished signal might be seen by others, and made his way back by the way he had come. On the other side of the lake he looked back at the silent pile, like some gigantic monster hiding its dread secrets.

Soaking wet and desperately tired, he knocked softly at the door of the cottage. Getting no answer, he turned the handle and it yielded to his touch. Reid had either been unable to reach the door to lock it, or had fainted away before he could do so. He was lying where Selden had left him, his face flushed, and breathing heavily. Selden locked the door, and quietly set about making a fire in the old kitchen grate.

A damp steamy heat filled the room, but the storm outside had abated, and the sun was trying to break through the watery clouds. On a line across the fireplace the wet clothes of the two men were stretched forlornly.

Selden, wrapped in a blanket and looking like a rather decayed Red Indian, watched the face of the sleeping man anxiously. He was flushed and moved restlessly, muttering in his sleep, beset with nightmare.

"The sooner I get you into a proper bed the better, my friend," he said aloud, and the sick man opened his eyes. He gazed round in half-awakened bewilderment, and then horror sprang to his eyes, and he tried to sit up.

"Steady." Selden went to him. "How do you feel—bit stiff, eh?"

"What has happened? Why didn't you wake me? Is Sylvia safe?"

"One thing at a time, old man. You've had a nasty experience, and the immediate question is food. I want to get you to a proper bed and into the doctor's hands."

"Never mind that," Reid was getting excited and feverish.

Selden recounted his adventure in the Abbey, stressing the fact that there had been no sign of a struggle and that the light had not been switched off.

"Good Lord! And I was lying here like a log while you were doing my job and risking your life. But we must get to work at once."

"Now listen quietly to me, Reid, and don't get excited, or it will mean a fortnight down with fever. We've got to discuss this affair dispassionately, and hurry will do no good. I must get you something to eat and drink, and I'm pretty peckish myself. By this time the people at the Abbey must have found out that Sylvia and the children have gone. What will Lady Severinge do? I can give you a good guess—she'll telephone to Hutchins. He'll be there this morning investigating, and probably wire for me. I shall 'come down' at once—do you follow me? But if I go there now it will give the game away."

Reid responded:

"I am in your hands. But as far as food is concerned, I only left here yesterday, and not quite knowing what would happen at the Abbey I did not trouble to take my small stores. I have paid rent in advance." He gave a ghost of a smile.

"Capital! In that cupboard, I suppose?"

Reid nodded, and Selden soon had a kettle on and a tin of soup opened. They made a scratch meal almost in silence, for Selden insisted on waiting till it was over before discussing anything. Then he clothed himself in his semi-dry clothes with a shiver, and helped Reid to don underclothes and a dressing gown.

Hot tea and soup restored the wounded man somewhat, and with a cigaret lighted he prepared to listen with what patience he could.

"We must wait here," Selden said deliberately. "There are several reasons. First, your clothes are at the Abbey and you can't go there yet."

"Why not?" Reid said, looking at the other in wonder.

"Because, unless my brain is at fault, we shall have Colonel Graham here before long, and until you have seen him we mustn't make a move."

"You think he'll dare to come here?"

"I am nearly sure. He'll have found the dead hounds and will think that you shot them. You must let him think that. He will probably realize that a fight took place by the torn bits of cloth and other marks, and will think that you dragged yourself to the cottage."

"Why not to the Abbey?"

Selden laughed.

"Try to read his mind. If you had gone to the Abbey, wouldn't you have raised the devil, and by this time either the police would have been at Paynton Manor or he would have heard from you."

"That sounds plausible. But if he comes, won't he try to finish off what the cursed hounds began?"

"Not in the least. Mind, I shall be hiding in your bedroom above. I must on no account appear in this affair—you haven't even seen me. Keep that automatic handy, but I don't think you will want it—this is a case of cunning rather than force. Whatever happens, don't bring me in. If things turn out as I anticipate, I shall see you this afternoon."

"But surely you are going to explain matters—I'm all in the dark. Where have you been all this time?"

Selden laughed heartily. "When we've got over this business we must have a talk, but not now. I've learnt a good lot already."

"Tell me one thing," Reid said imploringly. "Are Sylvia and the twins in any danger?"

"That I can't say," Selden said gravely. "Certainly not at present, for there is a very strong suggestion here that Miss Lawrence has gone of her own accord. But hark! I believe that's the Colonel, I'll hop it." He seized his own cup and plate and made for the staircase.

A tap came at the door, and Reid called "Come in," and waited. Colonel Graham's thin cadaverous face appeared in the doorway, and he came forward with all the appearance of a man overjoyed to find a friend safe.

"Reid I can't tell you how pleased I am to find you here. I had a very bad moment when I found the dead hounds—very valuable animals too—I feared that you had been badly injured. What a terrible experience you must have had."

"It was not a joy ride," Reid said dryly.

"I would have given anything for this not to have happened. Are you badly hurt? You must be or you wouldn't have stayed here in this condition." He looked suspiciously round the room as he spoke.

"Just a bite or two, and a rather bad shaking up, but nothing to make a song about."

"I am very glad you take it that way," Graham said, with a tone of relief. "But, my dear fellow, whatever made you do such a mad thing as to get out of the window and bolt on such a night?"

This was turning the tables on him, but Reid, mindful of Selden's warning, restrained himself.

"I found the handle of the door would not turn," he said lamely.

"How stupid! My man found it this morning when he tried to take your tea in—it must have got loose somehow. But whyever didn't you ring? I told you there was a servant on duty, and I also told you that Coats was exercising the hounds in night tracking, a most important part of their training."

Reid felt foolish. He had determined to have it out with the Colonel, but here he was being treated like a scared child, and Selden had foreseen this and warned him.

"You must get away from here. The doctor ought to examine your bites as soon as possible. But what on earth made you do such a stupid thing?" There was a note of contempt hard to bear in the Colonel's voice.

Reid felt that even if he were considered a frightened fool it was better than to suggest the real reason for his hurried departure.

"I don't know," he said. "I supposed it was finding the door fastened and the shutters locked, and perhaps your generous liqueurs."

(To Be Continued)

SOCIALISTS FORCED BACK ON MADRID

18,000 Germans Reported In Van Of Fierce Rebel Attack

By Jean Rollin
(Copyright, 1937, The Havas News Agency.)

MADRID, Jan. 7.—(CP-Havas)—Madrid's stubborn defenders today beat a strategic retreat west of the capital in the face of a violent attack by an insurgent army which reportedly included 18,000 German "volunteers."

Ten thousand of the Germans, organized in motorized units, were said to have fought the government militia in suburban Las Rozas. The government claimed an additional 8,000 were concentrated in the University City sector.

General Jose Miaja's defense council, in announcing the government lines had withdrawn before the insurgent onslaught, claimed however that the government troops merely fell back on prepared positions following a plan of retreat outlined in advance.

The council emphasized the main defences west and northwest of the capital were unimpaired and that the government still commanded the all-important La Corunna and El Escorial roads linking the capital with the forces in the Guadarrama mountains.

The insurgent attack was accompanied by violent artillery fire which devastated entire sections of the capital. The bombardment created wield confusion among the populace, but as usual no panic.

Twenty-seven insurgent bombers added to the terror with an intensive bombardment of the suburbs. Hundreds of bombs were dropped on Tetuan del es Victorias in the northwest.

The official government communique claimed the presence of the big German contingents in the enemy ranks. It also said that insurgents had lost 8,000 men since they attempted to enter Madrid through University City last October.

Venezuela's oil production is at record high.

VOLUNTEERS FLOW THROUGH FRANCE

Spanish Border Officials Report Men Are From Many Lands

PARIS, Jan. 7 (A.P.). — French border authorities reported to-day a small but steady stream of volunteers from many lands was flowing through France to offer their aid to the Spanish Government.

The reported movement was said to be continuing apace amid negotiations to apply a ban on such volunteers.

Despite French expectations of concluding strict non-intervention agreements in the near future, border authorities said there had been no appreciable increase in an effort to beat the deadline which the proposal would set.

Officials of Perpignan said most of the volunteers were French with some British and the rest of varied nationalities.

No estimates were made of the number of volunteers other than it was "the same as usual."

Fresh from Sunny Groves Sweet, Juicy BLUE GOOSE ORANGES

Take off your hat to the growers of these fine oranges—to Blue Goose for getting them to you so quickly! Blue Goose Oranges are in the stores today. Look for the name on the skin.

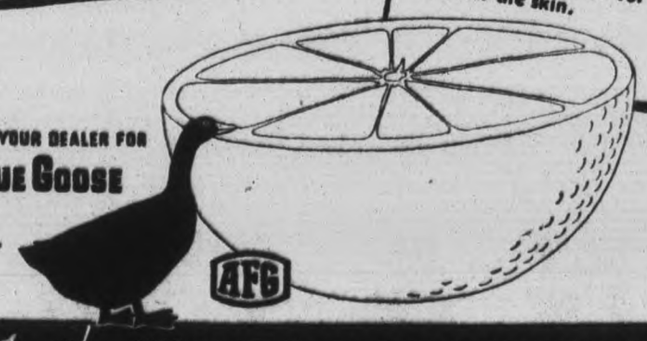

ASK YOUR DEALER FOR BLUE GOOSE

AFG

015

Fresh FRUITS & VEGETABLES

SPECIALS on Your FAVORITE BRANDS

BATHE IN FILTERED SUNSHINE
3 Cakes 25c

Shredded Wheat
2 Pkgs. 23c

Quick Quaker Oats .... pkg. 23c

The Delicious Relish
P.D. Sauce ..... 7½-oz. Bot. 14c

Fine Granulated
Sugar ..... 5 Pounds 25c

Bright Yellow
Sugar ..... 5 Pounds 25c

HURON
Toilet Paper ..... 9 Rolls 25c

Monarch Pastry Flour
The All Purpose Flour
24-lb. Bag ... 87c 5-lb. Bag .. 25c

PRINCESS FLAKES
PURE! SAFE for FILMY SILKS & FINE WOOLLENS
FOR EVERY HOUSEHOLD WASHING PURPOSE
2 PKGS. FOR 29¢

Strictly Fresh
EGGS
FROM SPECIALLY FED HENS
You will appreciate the delicate flavor of these eggs.
GRADE "A" MEDIUM, doz. 29c
FRESH PULLETS, doz. 25c

One Pound Can 23c

Mason's Orange Pekoe
TEA
This is a blend we are proud of and you will be proud to serve.
Per Pound 45c

Mason's Fresh Ground
COFFEE
Per Pound 35c

5-lb. Can 39c
2-lb. Can 18c

BISCUITS
CHOCOLATE MARSHMALLOW
2 Pounds 27c
MOLASSES SNAPS
2 Pounds 25c

SAVE VEGETABLE WATER
It makes delicious soup when you add . . .
OXO CUBES 23c
TINS OF 10

CANNED GOODS
PRIDE OF THE VALLEY BRAND In heavy syrup
Peaches No. 2 Can 17c
PRIDE OF THE VALLEY BRAND In heavy syrup
Pears No. 2 Can 12c
SUNRISE BRAND
Tomatoes ..... No. 2½ Can 10c
Choice Quality White or Yellow
Corn 2 Cans 23c
Tender and Sweet No. 4 Sieve
Peas 2 Cans 23c

Old Dutch 2 for 19¢
GOES FURTHER—DOESN'T SCRATCH
ASK ABOUT AMAZING OPPORTUNITY TO SECURE WM. A. ROGERS A1 PLUS QUALITY SILVERWARE

Prunes Large and Meaty 2 Pounds 25c
Apricots Fancy, Bright Pound 28c
Figs Choice Quality 2 Pounds 19c

Special Featuring of Hawes High Quality Waxes
The finest Wax that money can buy
2-LB. TIN, regular price 83c.
SPECIAL SALE PRICE 69c
1-LB. TIN 43c

Mason's GROCERY STORES
YOU GET WHAT YOU LIKE and LIKE WHAT YOU GET

GRAFTON & CO.
LIMITED

January CLEARANCE Sale

A Bomb-Shell of BARGAINS

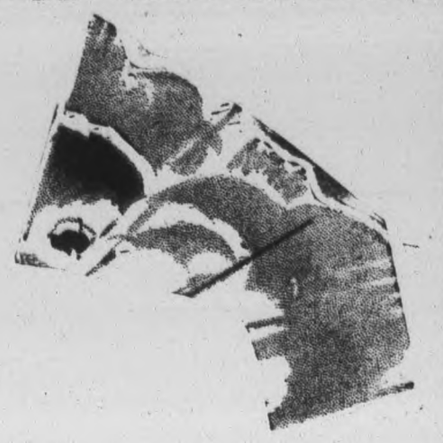

This January Clearance Sale is not just another clearance, but a great explosion in prices, that will give you worthwhile reductions. It's a sale that brings you the choice of our entire stock at drastic mark downs.

Men's Underwear
Fleece, Combinations. Sizes 36 to 44
1.00
Shirts and Drawers 50c

Grad Shirts
Clearing, 40 and 42 only. Reg. 35c. Special
19c

Chamoisette Gloves
Fine grey Gloves, lined, with dome fasteners
35c

Men's Night Shirts
Heavy flannelette. Sizes up to 19. Reg. 1.50 and 2.00. Special.
1.00

Men's Combinations
Fine wool of finest quality. Light and medium weights. Reg. up to 3.50. Special
2.50

Boy's Overcoats
Lates shades and models. Sizes 32 to 37. Reg. 12.00. Special.
9.98

Men's Underwear
Turnbull's all-wool, Scotch knit Shirts and Drawers. Reg. 1.50
1.00
Combinations 2.00

Men's Pyjamas
Broken ranges of Flannelette, Yama and Broadcloth. Sizes A to D. Reg. 2.50. Clearing
50c to 1.50

Boy's Combinations
Fleece lined. Reg. 78c, for
69c
Shirts and Drawers . . 3 for 1.00

Boy's Fine Shirts
Plain colors and assorted stripes
50c

Boy's Fine Shirts
Exceptional value. Reg. 1.00. Special
79c

Boy's Sweat Shirts
Fleece lined. Round neck and zipper collar
50c

Boy's Sweaters
All-wool, V neck. Regular 1.00. Special
50c

Boy's Sweaters
All-wool, V neck and polo collar. Special
89c

Boy's Sweater Coats
All-wool, newest shades and designs. Special
1.29

Men's Tweed Caps
All-wool, calf skin sweat band. Sizes 6⅝ to 7⅜. Special
75c

Gloves
Lined, capeskin, grey, brown and natural. Special
1.00

BARGAINS

Special Men's Winter Overcoat
REGULAR 15.00
9.98

Special Men's Winter Overcoat
REGULAR 16.50
11.98

Men's and Young Men's Suits
Regular 19.75. Special
16.50

Men's Suits
Regular 25.00. Special
19.75

Kiddies O'Coats
Newest designs. Ages 2 to 8
Reg. 4.00 Special 2.98
Reg. 5.00 Special 3.98

Boys O'Coats
In all wool blanket cloth and tweeds. All styles. Sizes 26 to 32. Reg. price 7.98. Special
5.98 and 6.98

We Buy For Cash

We Sell For Cash

Broadcloth Shirts
A sale of men's fine shirts. Collars attached and separate. Forsythe, Tooke, Arrow and Regal makes. Reg to 2.50. Special
1.39

Fine Shirts
Odds and ends, slightly soiled, broadcloth shirts. Broken sizes. Reg. to 2.00. Special
50c

Pullover Sweaters
Men's all-wool pullover sweaters, sleeves or sleeveless Regular to 2.95. Special
1.00

Men's Scarfs
Clearance of men's silk and cashmere scarfs. Reg. to 1.95. Special
50c

Kiddies' Coat Sets
Coats, Leggings, Helmet. Aegs 2 to 6
5.98

Ties
Hand-tailored French, all silk, in variety of patterns. Regular 2.00. Special—
50c

Ties
Another group of better quality Silk Ties. Regular 1.00. Special—
25c

Youth.s Suits
Sizes 32 to 37. Regular 13.00. Special
9.98

Kiddies' Snow Suits
Sizes 2, 5, 6. Special reduction
1.00

Boys' Riding Breeches
Whipcord, lined, belt loop. Ages 6 to 16 years. Reg. 1.45. Special
1.19

Men's Work Socks
Red and black, blue and white check. Reg. 59. Special
45c

Boy's and Youth's
Genuine horsehide coats, lined. Sizes 8 to 18 years. Special
7.98

Men's Work Pants
Outstanding values. Sizes 31 to 42. Special
1.00 to 1.25

GRAFTON & CO., Ltd

The Examiner

The Peterborough Examiner published each evening by Peterborough Examiner Limited Office, Hunter and Water Sts., Peterborough Ont.

Subscription Rates: 15c per week in city delivered by carrier; $4.60 per year by mail to outside points.

Members: Canadian Press; Audit Bureau of Circulation; Canadian Daily Newspaper Association; Empire Press Union.

PERRY J. GIFFEN, Managing Director.
A. R. KENNEDY, Managing Editor.

PHONES: Editorial 1601, Business Office 1600 Private Branch Exchange to all Departments.

THURSDAY, JANUARY 7, 1937

Some Goods Lose Weight

There is an interesting case in London, Ont., where a grocer was in court for selling prunes wrapped in packages and priced 12 cents. It was stated that some prunes had lost weight since being packed, and there was a sign used "weight when packed", and that saved the situation as far as the dealer was concerned. The judge in London recommends that this custom shall be discontinued as far as retail stores are concerned, although his recommendation would not apply to packaged goods in general.

It is no secret that the weight of a number of commodities sold in grocery stores will decrease after being packed because moisture leaves them, and it is difficult to see how, as far as the London judge recommends, a label should be attached giving the net weight, because net weight is a changing quantity. All evaporated and dried fruits such as raisins, prunes, currants, apricots, etc., lose weight, and when the goods are fresh the loss of weight may run as high as five percent. in a week. One dealer informed the Examiner that most cereal meals will lose weight as rapidly as one per cent. in 24 hours, although corn meal evaporates at a slower rate. White sugar is not much affected, but brown sugar will lose weight at the rate of 3 per cent. in a week.

With that constant change going on it would not be possible for a merchant to wrap such goods in advance and guarantee their net weight at the time of sale, particularly when the weighing for the purposes of inspection is done to the fine dimension of split ounces. The wrapping of certain bulk goods in advance is not a new custom; it has been done for years. The reason is that when the rush of customers comes on a Saturday they can be given faster and better service than if it were necessary to wait until each package was wrapped as ordered by the customer.

We do not believe the men in retail trade have any desire to give their customers short weight, and we believe customers have almost unbounded faith in the merchants with whom they deal. The grocery merchant is dealing with certain commodities the weight of which constantly changes and he will do the best he can to see to it that his customers do not lose in the process.

Just An Electrician

Robert G. Elliott of New York is described as lean and grey-haired, and he prefers to be known as an expert electrician. He has a thorough understanding of the electric chairs which are used in death cells. It is his business to properly seat a condemned person in the chair, adjust the metal cap to the partly-shaven head, put the connection on the leg, and then spin the rheostat of death.

This week he will have what is regarded as a busy night, for there are six going to the chair. Each execution takes about five minutes of Robert Elliott's time, and for each one he is paid $150, or $900 for that particular evening. In ten years he has operated the chair in New York 163 times, and then there have been scores of others in Pennsylvania, Massachusetts and New Jersey.

It is said that Elliott does not like being referred to as an executioner. He is an electrician and an expert and he has little competition. Other electricians could do the same work, but Robert Elliott's services are in demand because he has had experience. Whether Mr. Elliott can go home and turn in for a sound sleep after applying his knowledge of electricity to six persons in the chair is something which the report does not mention. Most people could not.

How Much Alarm?

A report from Washington says the debt of United States has now reached a new all-time high level of $34,000,000,000, and some financial critic was inclined to "view with alarm" the enormity of the obligation. The trouble in trying to get alarmed over a debt of 34 billion dollars is that no person would know how much alarm to use on such a case. We doubt if the average financier has adequate grasp of how much that amount of money would be.

The average individual thinks of money in terms of his own surroundings and environment. If he makes $30 a week he thinks in terms of $30 a week. That is the level where his financial mind is apt to operate.

One might be able to grasp the idea that by getting a thousand dollars a thousand times it would amount to a million, but when figures go into the brackets of billions then it amounts to mental confusion.

So there is trouble enough when a person starts "viewing with alarm" a debt of 34 billion dollars. It is difficult to know just how much alarm to employ.

Where Cricket Goes Strong

People in Canada who want to play cricket find it difficult to finance the game. Nearly all communities have their quota of folk from England who are passionately fond of their cricket. But when the games are played there are few who go to see them. The number who would buy a ticket to see a cricket game would be small.

In Melbourne, Australia, during the third test match between England and Australia, it rained. We read that play was stopped several times during the day, and after the tea interval there could be no more playing. But in spite of such weather there were 87,798 persons who passed through the turnstiles and the receipts for this one game on a rainy day amounted to $37,000.

At the cricket grounds in Melbourne it is possible to accommodate 100,000 and the prediction is that the time will come when it will be filled to capacity. We have nothing in this Dominion to compare with the cricket crowds of Australia.

"Lee's Old Hen"

At Walnut Ridge in Arkansas Farmer Lee Edwin has a black Spanish hen 18 years of age and blind, but she lays eggs. All the folk in the district know about that bird, and she is referred to locally as "Lee's old hen." Farmer Lee has had that hen since it was a chick.

And it is remarkable. A hen is supposed to have an age possibility of 14 years, but few of them ever have opportunity to show how long they can live. The commercial instinct of the owners generally regulates the age of the hen.

Scientific men have been busying themselves making calculations about "Lee's old hen." They have even made excursions to Walnut Ridge to see this ancient creature. Then they have turned once again to their calculations and have announced that the chances of a hen living to the age of 18 years and exhibiting productivity at that age are one in six million.

So "Lee's old hen" will be written into scientific record because she lived for 18 years, which is longer than she should have lasted, and because at that age she laid eggs, something which was not considered possible. Thus the records of 1937 are in their making.

The Best Picture of 1936

Professional critics in New York went into conference which lasted three hours. There were 18 critics from 13 metropolitan newspapers, and their business was to decide which was the best picture produced in 1936. Their decision was unanimous, and it said that "Mr. Deeds Goes to Town" was the best picture of the year.

There was considerable sanity in their judgment because that picture was an indictment of a good many things which the world has stamped as quite all right. Mr. Deeds inherited a fortune of millions, and when he went to the great city to look after it the vultures were waiting and the sensational press was ready to record all his ventures.

When Mr. Deeds was moved by evidence of human want to get rid of his fortune by the excellent plan of giving to each man a piece of ground, a cow and some measure of assistance, he was at once attacked by relatives of his benefactor as being insane and not a fit person to be entrusted with so much money. It was looked upon as evidence of a defective brain that a man should desire to assist others by actually giving away a fortune.

The story behind the play and the unpleasant light in which it exposed many of the practices and customs of today was what gave the thing initial strength. It had that substantial "something" which too many of the screen offerings of today lack, and it struck deep in human emotion. When the critics gathered and named "Mr. Deeds Goes to Town" as the great picture of 1936 we believe there will be general agreement with their choice.

Passing Back for More

Winnipeg Medical Society appointed one of its members to investigate conditions in relief dining halls. The doctor, unknown as such, ate his meals with the unemployed men for a week and then made his report. He said few of the men were content with one serving. Three helpings are common; four not uncommon. In one section of his report he stated: "One of my table mates, the waiter informed me, had been eating continuously for an hour and a-quarter." The doctor said that the manner of the eating of young men was unfitting them for work as they were eating far too much.

Seeking information on this question, the Examiner was informed that a man who was not working did not require a great deal to eat. He was not doing anything to make use of the steam and power he was generating. The amount a man should eat at any given occupation could be carefully and quite accurately computed on the basis of the man's cubicity and the caloric count of the food content needed to nourish and maintain that cubicity. The caloric count is based on the theory of one calorie being the amount of heat required to raise the temperature of one gram of water one degree centigrade. Such computations are frequently made, especially for those who are forced to live on restricted or special diets.

We learn too that the trouble comes in trying to convince a good many people that they are eating too much, and that the habit of passing back a second or third time is not far removed from plain gluttony. Our professional adviser stated too that the habit of eating until one felt he was full or had all he could eat was another form of nonsense. Above all he was quite certain that the man who was not working did not need many large meals in a day to keep him in good condition. The man who was working needed more.

NOTE AND COMMENT

Phillip M. Plant, a former Broadway playboy, is leaving for Africa to lead an auto trailer safari in search of a collection of wart-hogs. Some people have a queer idea of fun.

The Montreal voter who scrawled "Nuts" across his ballot may not have been very polite but at least he left no doubt as to just what he thought about the whole field of candidates.

If experience counts for anything—and it should count for a lot—this year's county council should prove one of the best in history. There are only two members who have never been in the council before.

Lettuce is reported sprouting in Halifax, but the young folk will be glad to learn that the report does not say anything about spinach making rapid progress.

The announcement of a two weeks' period of grace for the purchase of automobile licenses has made everybody happy save the people who rushed out before New Year's to buy their markers.

German folk are being advised to quit using butter and to travel on street cars rather than buses. The object of the latter advice of course is to save gasoline for military purposes.

Toronto service clubs are distributing white canes to be used by sightless persons. There will be a notice to the public to give the folk who carry them the right of way and considerate treatment on all occasions.

A magistrate says men who drink and drive are as bad as gunmen. We would say they were worse for the crook with a gun as a rule only goes after the folk with money while none of us are safe against the drunken driver.

Passengers carried by the Toronto Transportation Commission last year amount to over 150,000,000 and during the Exhibition weeks it looked as if that many were all trying to get on the cars at the same time.

Weston threatens to revive the curfew bell if children do not behave themselves better on the streets. The trouble with that plan is that if the youngsters are chased at 9 o'clock the parents will have to remain at home too.

At Antigo, Wis., Joe Strasser was the only prisoner, and the sheriff sent him home because his cell could not be warmed. Joe promised to come back when the heat was turned on. That's what the world needs today—co-operation between prisoners and sheriffs.

Havelock electors voted almost unanimously to provide a free site and fixed assessment for a new industry. There will be a general hope that the enterprise will justify the confidence that has been displayed in it and will prove of value to the community.

Russia made a vigorous attempt to stamp out religion, but in the census now being taken there is this question: "Do you believe in God?" The actual returns are a state secret, but officials have openly expressed surprise at the number of affirmative answers given to that plain question. Prosecuting people for their belief in God is one certain way to increase that faith and it will work that way in Russia or any other land.

FIGHTING A COLD

(By A. R. K.)

¶ John Thomas feared he'd catch a cold, he faced the danger brave and bold, he thought it out one night; he would not bend before disease, nor would he tremble at the knees, he'd stand up straight and fight.

¶ John Thomas bought some pills and snuff, he'd use the cold germs rather rough, he'd murder them when young; some stomach drops he bought that day, they'd keep his innards bright and gay, put pink upon his tongue.

¶ He raised his window up at night, to have the temperature just right, felt fine when he arose; was careful of each step he made, and he walked forth quite unafraid, nor wore too many clothes.

¶ John Thomas scrubbed when he got up, and splashed cold water like a pup, 'twould harden up his pelt; he told his friends along the block, that he breathed deep each time he'd walk, the best he ever felt.

¶ He used some disinfectant too, no germ he'd let come sneaking through, he got it from a friend; nor did he weaken in his plan, to be a brave cold-fighting man, he'd battle to the end.

¶ I missed John Thomas several days, nor did his travels cross my ways, they always did of old; I asked, and this is all they said, John Thomas was at home in bed—he suffered from a cold.

An Attack That Merits Censure

(From the Lindsay Watchman-Warder)

FROM TIME to time it becomes the painful duty of the press to condemn unbridled and improper statements made by individuals at public meetings. We have seldom had an obligation which we were so loath to fulfil as the one which now rests upon us to refer to the attack made on the Jewish race recently by an Alderman in our good neighbor town, Orillia. We are loath to refer to this incident because we are ashamed to admit that in this Canada of ours, with its freedom from racial and religious prejudices a man holding such unbalanced views could attain any public office.

However, the issue has been raised and that being the case we are pleased to say that our opinion, and the opinion of the vast preponderance of the citizens of this country with respect to our Jewish fellow-citizens is very much different from the unreasoning and ignorant prejudices of the Orillia alderman.

He thinks Jews should be prohibited from holding public offices. To honestly hold that view he can never have gone to school at all, for even a very young public school student could tell him that Benjamin Disraeli, one of the greatest Prime Ministers Great Britain has ever had, was a Jew. If he knows anything about current affairs he must be aware of the fact that some of the most distinguished public men in England during the past twenty-five years have also been Jews. Such names as Rufus Isaacs (Lord Reading), Sir Herbert Samuel and Sir Philip Sassoon speak most eloquently for themselves.

What is true in Great Britain is true in a lesser degree in this country. One of the most respected and distinguished members of the Federal Parliament, "The wit of the House of Commons," Samuel Jacobs, Esquire, is a Jew. A member of the Ontario Cabinet at the present time, who is regarded by members of all political parties as the ablest Minister on the Treasury benches, and who moreover, is doing a splendid job in some of the most difficult departments of the administration, is Hon. David Croll, a Jew.

There are many more who have not attained quite the same fame who could be mentioned, but we will content ourselves with one more reference, namely Mrs. Frieman, of Ottawa, a lady whose public services won her recognition from His Late Majesty King George V. on the occasion of the Silver Jubilee of his accession to the throne.

These facts are so clear and the inference to be drawn from them is so obvious that we will not insult the intelligence of our readers by commenting on them to any length. The Orillia alderman who made the offending remarks displayed both crass ignorance and disloyalty in saying what he did, for the statements attributed to him in the press are of a character which would tend to disrupt the peace and harmony of the country; we find difficulty in raising his outburst to the level of our contempt. We note that he is retiring from public life and we would suggest that it would be a good thing both for Canada and for him if he were to go to his spiritual home in Germany. Certain it is that we don't want people holding such views as he does in this country.

WANTON DESTRUCTION.

(Oshawa Times)

IN SOME people there is a stronger desire towards wilful destruction than in others. Why some people do some of the things they do in the way of unnecessary and mean destruction is difficult to understand.

From the little village of Niagara-On-The-Lake comes a strange story to emphasize this. Numerous complaints have been made of late by residents of this village that damage is being done to wreaths and flowers in St. Mark's Cemetery.

One family came to the cemetery the other day to see the grave of a departed loved one on which grave they had placed two wreaths some time previously. When they came to the grave they found the wreaths "practically destroyed and the remains strewn all over the ground."

It has not been learned who was responsible for this piece of foolish destruction so far, but whoever it is it seems difficult to imagine very many people who would resort to this type of wanton destruction.

A NEW ARMADA.

(Hamilton Spectator)

THERE IS quite a difference between the Spanish armada which last night slid out to sea from the Biscay ports of Bilbao, Gijon, Santander, Bermeo and Santona, and the one which Philip of Spain sent against England four centuries ago.

The present loyalist armada is composed of armed fishing trawlers and old freighters, on which guns have been hastily mounted in the front of the wheel houses, and it is under orders to convoy government vessels, to fight rebel ships and to open fire upon any foreign battleships which threaten loyalist lines of communication.

The armada of Philip of Spain at the time it was built was the greatest fleet of battleships in the world, but it was harried and destroyed by the winds and by the little frigates of England. It would be a curious thing if history repeated itself inversely, as it were, and if this gallant little makeshift armada prevailed over the well equipped, efficient war craft which are helping General Franco.

A Bit of Nonsense

Inside Information

A quiet man went up to a bookie who was offering 10 to 1 against a horse in a race with only three runners, and put a tenner on it. It won.

"That was a lucky bet of yours," grumbled the bookie.

"Not luck," said the backer. "I had inside information about it."

"Indeed," said the bookie, sarcastically. "I'd be interested to know whom you got it from. It may surprise you to know that I own that horse."

"Not at all," said the quiet man. "I own the other two."

BAD EITHER WAY

"I shall get into a dreadful row if I arrive home without any money."
"Same 'ere, guv'nor."—Humorist.

Letters To The Editor

Correspondents Discuss Various Topics

BEER IN YORK

Editor Examiner.

Sir: Your editorial Dec. 21st, 1936, "Turning on the Beer Spigot."

The Township of York is not under local option. It has a population, constantly growing, at the last census, of 69,593. It has two widely separated hotels to serve this population. One of these is constantly overcrowded.

As we understand the situation, the Liquor Commissioner told the township that he would not issue more licenses until they had a vote. That was nearly three years ago. No steps have been taken to bring on a vote. The present Reeve has advised that, if a vote were taken, the township would overwhelmingly vote in favour of retention of beer licenses.

The Liquor Commissioner has stated, in effect, that he can no longer be responsible for the orderly conduct of trade under present conditions. It is believed that one more license is contemplated to take the strain off one of the present licenses.

You have a method of comparison in Peterborough, where, with a population of 22,327, you have eight hotels. In York township there is a population over three times greater, with two hotels.

We do not attempt to speak for the Commissioner, but, with first hand knowledge ourselves of conditions, we would think if other licenses are contemplated there is no attempt to sell more beer but to sell the present quantity under conditions more favorable to the orderly conduct of the trade.

Sincerely,
H. S. PRITCHARD.
Moderation League of Ontario.

Calls It a Silly Holiday.

(By Wm. F. McDermott, in The Cleveland Plain Dealer.)

NEW YEAR'S DAY is the saddest of holidays, even for people who don't make fools of themselves the night before. It marks another victory for the tyrant of mankind, time. It is another click of the shuttle that weaves our shroud.

I don't know why we should be so gay about it. As a matter of fact, we aren't.

This midnight whistling and laughing and shrieking in greeting to the New Year represents a fraudulent merriment. It is whistling in the dark and laughing for fear of being obliged to weep.

In a dim sense we feel our defenselessness against the mystery and the invincible onslaughts of time and we crowd together for consolation and buoy our spirits with the outward forms of merriment.

These loud voices and this shrill laughter have an echo in the heart which says "another year gone, another year nearer an unknown hereafter."

New Year's is a silly holiday. The world is millions of years old. It should stop having birthdays.

One year in the march of eternity is no longer than a split-second in the life of a man. We don't go around celebrating a man's birthday every tenth of a second. That is what we do for eternity when we cut it up into years and make a great to-do on the first of every January.

There is some sense in celebrating the Fourth of July, or Thanksgiving or Christmas. They commemorate liberty, the bounty of nature, the birth of a great spirit. New Year's celebrates mankind's greatest and most implacable enemy, the briefness and the decay of time.

Personal birthdays are bad enough. Why should a man wish to celebrate the fact that he is one year nearer the grave? But there is some human and sensible reason for observing the birthday of an individual.

After all, it is something of a personal triumph to be born, to stand up against the depredations of infant mortality, to escape plagues, epidemics and lunatic automobile drivers and to wind up at the age of 40 or 50, more or less whole and in possession of the usual number of legs, arms and senses.

In the case of an individual's birthday, it is not the mere passage of time that we celebrate. It is the fact that he is still here in the face of obstacles that were put in his path.

I am told that New Year's in China has its practical aspects. It is the day on which every righteous Chinese makes a reckoning of his accounts and pays up all the debts that have accumulated during the year. That method of celebrating the New Year has its obvious advantages.

It's a Risky Proposition.

(From the Sault Ste. Marie Star.)

ONTARIO discusses one scheme after another to get its mineral wealth uncovered and overlooks one idea that would probably stir men to take the risks of prospecting.

It is this: To guarantee to the man who discovers a new find that he shall always have an interest in the property if and when it becomes a producer. If the mining law had a clause giving the staker a minimum of $50 a month from its revenue upon reaching a profitable producing stage, the risky job of hunting for mineral would become far more attractive than it now is.

When the old Helen Mine became a reality, Mr. Clergue put Ben Boyer, its finder down on its payroll for $75 a month. In like manner, the McIntyre and no doubt other mines show their appreciation of good services. But these examples are outstanding for their rarity.

The prospector's lot is a tough one. If he is "on his own" he goes into the bush as a rule with scanty provisions,—a little bacon, a little flour, a little tea and sugar. His staking permit, his transportation, and odds and ends he must have bear heavily on his slim resources. If by good work or good luck he happens on a promising find, there is more expense, the claim recording, the assessment work and so on.

Everything costs money, food, tools, clothes, tents, packsacks, not forgetting the journeys to the recorder's office. A prospector has to have a stout heart to stick it through. Too often he finishes a hard season's work, even when he is grubstaked with nothing at all for work. It is a disheartening end.

The finding of mineral is made by the prospector,—almost always a poor man. This work is vital to Ontario. The least the province could do would be to remit fees on successful finds and guarantee the finder something out of the property's revenue no matter who operated it.

Should Bury the Past.

(From the Hamilton Spectator.)

IT IS reported from Ottawa that Right Hon. R. B. Bennett, leader of the Canadian Opposition, who has just reached London in the course of his tour of the British Empire, will ask to see all the correspondence which passed between Canada and Great Britain in regard to the recent abdication of King Edward VIII.

Now Mr. Bennett, as an Empire statesman who has enjoyed the confidence of the British government, may be entitled to see this correspondence in order that he may apprise himself of the true situation and govern his political conduct accordingly. Indeed, we feel that Mr. Bennett in the public interest should see that correspondence. But it should be clearly understood that no political capital should be made out of it. As an eminent private citizen Mr. Bennett should be permitted to enjoy confidences denied others; as leader of the Opposition, he should—in the interests of the Dominion and the Empire—bind himself not to bring into the arena of Canadian domestic politics a tragic and embarrassing Empire crisis which requires a maximum of tact and adroitness to negotiate without trouble. This, we presume, Mr. Bennett will be perfectly willing to do.

We note, also, that Mr. J. S. Woodsworth likewise is anxious to make a request for production of the correspondence relative to the crisis. In this case, it is to be presumed that Mr. Woodsworth is definitely anxious for a laying bare of facts and for a political debate. No good purpose can be served by such. Furthermore, we do not believe that any of the great social principles with which Mr. Woodsworth is so earnestly concerned are involved in the tragedy which took the man who is now the Duke of Windsor from the throne of England. The tragedy which touched the Empire, although it did involve certain important constitutional questions, was an essentially personal one.

And incidentally, there is one point which both Mr. Bennett and Mr. Woodsworth seem to have missed. Once the constitutional crisis arose, events moved with an ever-increasing velocity and there was little time to write letters to and fro across the Atlantic. Intra-Empire negotiations surely would have been carried on by telephone, and telephone calls obviously cannot be tabled in any House of Commons.

TOO LENIENT.

(Niagara Falls Review)

SOME magistrates in other parts of the province are altogether too lenient in their sentences for drunken drivers, even in cases where the offence is repeated. A Los Angeles judge has sentenced a drunken motorist, who drove after his license had been revoked, to eighteen months in the common jail. Such sentences, imposed elsewhere, would make drinking drivers infinitely more careful.

Hard to Believe How Time Flies

1907 In one of the most municipal campaigns in Peterborough's history R. F. Williams defeats Robert Hicks for the mayoralty by 1384 to 1163.

W. George Morrow heads the list of aldermanic candidates with a total of 1216 votes.

In the three-cornered contest for a place on the Water Commission, W. H. Moore defeates E. F. Mason and Vincent Eastwood.

Ministerial Association decides that the annual municipal service will be held in St. Andrew's church where Rev. J. G. Potter will address the new members.

Jimmy McMartin makes the trip down the ice-covered surface of the Otonabee River to Harwood with a sled and dog in two hours and twenty minutes.

Chris Graham is laid up with an injured knee and may be out of the hockey lineup for a few games.

1917 Lieut.-Col. T. W. H. Young is mentioned in despatches by General Haig for meritorious services at the front.

Pte. Ben Martin who went overseas with the 93rd Battalion is officially reported as having been slightly wounded.

T. F. Matthews is elected chairman of the Peterborough Utilities Commission for his sixteenth consecutive term.

Ald. J. Saunders, F. H. Dobbin and Jas. Murty are elected members of the Board of Health.

Fuel shortage has been temporarily lifted by the arrival of several cars of coal.

1927 The will of the late Robert Stuart of the Quaker Oats Company is probated at Chicago. Mrs. George A. Macdonald of Peterborough, a daughter, shares generously in the distribution of the three million dollar estate.

Harold Yelland has been elected president of the Peterborough Ski and Snow Shoe Club, succeeding George Logan.

Fire guts the shop of William Taylor on Hunter St. causing damage estimated at $1500.

Civic toboggan slide in East City is announced as now ready for use.

Seventeen teams have entered the various divisions of the Church Hockey League.

THIS IS GOOD NEWS.

(Montreal Star)

TO OUR rejoicings over periodic bulletins and statistical computations showing Canada's return to better times let us add the good news, vouched for by the National Department of Health, that not in many years has this country been so free of certain kinds of diseases at this season as it is just now. Year-end report show less than ten thousand —9,267, to be exact—cases of communicable diseases in the whole of Canada,— a thousand less than this time last year and four thousand less than the year before. Best of all, most of the cases now on record are of minor types of children's ailments and the "killer" disease, diphtheria and pneumonia, have at the present time only 218 victims throughout the country.

No one will regard the present happy state of affairs as normal or expect it to last indefinitely. We are, unfortunately, certain to have very many periodic returns to much less favourable figures before the present excellent state of the public health becomes the standard for the country. But it is mightily encouraging that we should have struck a "new low" like this at any time, particularly at this time of year.

It has not come to pass by accident, Canada's health is getting better and better for one reason only and that is because Canada is paying more attention to its health. Better health services; more general recognition of hygiene and preventive measures; wider knowledge and recognition of proper nutrition and diet,—all these things together of course with the steady progress of medical science itself account for the present fortunate state of affairs in the public health of this country. Relax our vigilance and watch the swift and deadly reaction; maintain and increase it and —slowly but surely—today's happy conditions may become normal throughout the year.

HERE'S IGNORANCE.

(Niagara Falls Review)

AMAZING where one finds ignorance. Thus the Review has received a letter from a New York city publishing concern—we are tempted to use the name but won't—offering us certain books and, of course, sending it to people in a foreign country like Canada, the progressive New Yorkers have quoted prices in the kind of money used in Canada, thus:

"Little black book 6x4 £1.0.0.

"Big black book 15x9 £2.10.0"

Isn't it kind of them to quote us in pounds, shillings and pence, instead of in dollars, when, of course, we would have had to figure the difference in the kind of money in Canada and across the line?

HECKLING, BOOING.

(Belleville Intelligencer)

THOUGHTS after the holiday, include the story which Sir. John A. McDonald used to tell on the hustings when heckling was plenty and irksome. "It's the tree with the best fruit in the orchard that the most sticks and stones lie under." Municipal officials recently heckled in public meetings might get a crumb of comfort out of the story if any were needed—but, gosh, all hemlock, it really can be taken as a compliment this heckling. Shows that the hecklers think the heckled one is important enough for their attention. However, heckling is one thing and booing another. Booing is bad manners and bad business. Anybody can boo—even cows and pigs. Humans belittle themselves when they descend to booing.

READ THE RULES.

Distracted Mother: "Oh, dear, what shall I do with baby?"

Young Son: "Didn't we get a book of instructions with it, mother?"

MARKET QUOTATIONS

Quotations Complete To Closing Time

Toronto Stocks

Leeming and Leeming

	High	Low	Close
Abitibi	8⅝	7⅝	7⅝
Con Bake	21½	21	21½
Br Am Oil	23¾	23¾	23¾
Beauharnois	7⅞	7⅞	7⅞
Can Bread Co	8¼	8¼	8¼
Bldg Prods	57	57	57
Bell Tel	160	160	160
Burt F N	44	44	44
Brazilian	21¼	20	21¼
Brewers & Dists	8¼	8¼	8¼
Brewers Corp	3⅝	3⅛	3⅛
BP Pow A	39½-40	....	....
Can Bud	9-9½	....	....
Can Cem	15⅝	15½	15½
C P R	15⅝	14⅞	15⅝
Honey Dew	90-95	....	....
Can Dredge	46	4⅜	46
Can Car and F	19½	19	19¼
Can Canners	8¼	8¼	8½
Can Oil	18	17	17
Can Malt	34¾	34½	34½
Cockshutt	15	14¾	15
Dom Bridge	56	56	56
Dist Seagram	26⅜	26½	26½
Dom Stores	11¼	11¼	11¼
Fanny Farmer	23¾	23¼	23¾
Ford A	24¾	24½	24½
C G E	203-204	....	....
Can Gypsum	15¾	15⅛	15½
Cons Gas	205	205	205
Gen Steel W	13⅛	12	12½
Ham Bridge	16	15½	16
Walk G and W	47½	47½	47½
Walk G&W pfd	19⅝	19½	19⅝
Int Nickel	63¾	62⅝	63¾
Int Util A	17	17	17
Int Util B	2⅛	2¼	2¾
Ind Alcohol	7	6⅞	7
Imp Oil	21¾	21⅝	21⅝
Imp Tobacco	14⅛	14⅛	14⅛
Con Smelt	80½-81	..	..
Laura S	76	76	76
Loblaw A	23¾	23⅝	23⅞
Mont L H & P	36½	36	36
McColl-Front	14⅛	14⅛	14⅛
Massey-Harris	9	8⅝	8⅞
Massey Harris Pf	54	53	53
Page Hersey	100	100	100
Pressed Metals	34	33½	34
Rogers-Majestic	7⅛	7⅛	7⅛
Shawinigan	31½	30⅜	31⅛
Int Pete	36	35¾	36
Stand Paving	7⅛	7	7⅛
C Vinegar	20	20	20
Wineries	2½	2½	2½
Walker Brew	3⅛	3⅛	3⅛
Weston's Ltd	18½	18½	18½
Steel of Canada	82-84	..	..

Toronto Mining

Biggar & Crawford

	High.	Low.	Close
Acme Oil	14	14	14
Afton	7¾	7½	7½
Ajax Oil	48	45	45
Aldermac	172	170	172
Anglo Huron	675	....	....
Arntfield	88	85	85
Ashley	9½	....	....
Bagamac	7	6¼	6¾
Bankfield	161	155	160
Base Metals	27	....	....
Bidgood	168	160	161
Beattie	140	135	139
Big Missouri	67	65	66
Bobjo	23	22	23
Bralorne	805	800	800
Buffalo Ank	11¾	11½	11¾
Can Malart	205	195	199
Carib G Q	169	168	169
Castle Treth	163	155	162
Cent Man	27	26	26
Cent Pat	450	436	440
Chem Research	125	....	....
Chromium	133	128	130
Chibougamau	204	198	200
Dalhousie Oil	136-138	....	....
Dome Mines	48¼	48	48
Eldorado	260	250	259
Falconbridge	12	11¾	12
God's Lake	102	97	97
Goldale	46½	44	46
Goodfish	11-12	....	....
Granada	31	30	30
Greene Stabell	40	38	40
Gunnar	117	113	117
Hard Rock	335	320	330
Hollinger	14¼	14¼	14¼
Howey	66	63	63
Hudson Bay	33¼-33¾	....	....
J-M Cons	50	48	50
Kirk Lake	220	215	215
Kirk Lake	135	122	125
Kirk Townsite	24	23	24
Lakeshore	57¾	....	....
Lamaque Con	18	17	18
Lebel Oro	24	21½	22
Laguna	92	....	....
Mining Corp	335	330	330
Moneta	170	168	170
MacLeod	465	436	435
Nipissing	287	275	287
Noranda	74	..	..
Nordon Oil	18-20	..	..
O'Brien	12	10¾	11
Omega	88	76	88
Pamour	390	380	390

New York Stocks

Biggar & Crawford

	High	Low	Close
Atchison	74½	72½	74¼
Auburn Auto	30⅝	30½	30⅝
Am Can	119¾	118½	119¾
Am Smelt	95¾	94	95¾
Am Rad &SS	26⅜	25¾	26¼
Am & For Pwr	8⅞	8½	8⅝
Am Roll Mills	34½	33⅝	34½
Anaconda Cop	54⅞	53⅜	54⅝
Bl & Ohio	21½	20⅞	21⅜
Bald Loco	8⅝	8½	8⅝
Bordens	27¾	....	....
Byers A M	28⅝	28⅛	28⅜
Bendix Avn	26½	26⅜	26½
Beth Steel	76½	75⅛	76¼
Briggs	55¼	54⅜	55¼
Can Dry	29⅝	29½	29½
Cn Pacific	15⅜	15	15⅜
Case J I	147	146	147
Chrysler	119¼	116¾	119¼
Col Gas	19⅝	19⅛	19⅝
Cons Gas	45⅝	44⅛	45⅝
Com Solvents	19¼	18⅝	19⅛
Dupont	174½	171¾	174½
El Bond & Sh	25½	24½	25⅝
Elect Auto L	41	40½	40⅜
Gen Electric	55⅜	53½	55⅛
Gen Motors	66⅜	64¼	66⅛
Gil Saf Raz	16⅜	16⅛	16⅛
Goodyear	29⅜	29⅛	29⅛
Houston Oil	13⅜	13	13
Hudson Motors	19⅜	18⅞	19⅜
Inter. Nickel	63⅝	62⅜	63⅜
Inter. Tel. & Tel.	13¼	12⅜	13⅛
Johns-Manville	150½	..	..
Mont. Ward	55⅜	54⅛	55⅜
Nash Motors	17¼	16½	17
N. Y. Central	42⅜	41½	42⅜
National Biscuit	31⅜	31⅜	31⅜
North American	32½	31½	32¼
Phillips Pete	52¼	51⅜	52¼
Pack Motors	11	10⅜	11
Penn. Ry.	40½	4¼	40½
Radio Corp.	11⅝	11⅜	11½
Sears Roebuck	84⅛	82⅞	84⅛
Simmons Bed Co	46⅝	45	46⅝
Standard Brands	15⅜	15⅛	15⅜
Stand. Gas & Elec.	10½	9½	10½
Std. Oil of N.J.	69	68½	68⅝
Soconoy Vac.	17⅛	17	17
Studebaker	14¼	13⅝	14¼
Stewart-Warn.	18½	17⅝	18¼
South. Pacific	46½	45½	46½
Texas Corp.	53	..	..
Timken Roll. B.	71½	..	..
Texas Gulf Sulph.	41⅝	40⅜	41
Union Pacific	128	..	..
Union Carb.	103¼	102⅜	102½
United Corp.	7½	7¼	7⅜
U. S. Rubber	47⅜	46⅜	47⅜
U. S. Steel	79⅛	76c	79
Vanadium Corp.	30¼	29⅜	30¼
Westinghouse	147¼	146½	147¼
Yellow Cab	24⅛	21⅜	24⅛
Warner Bros.	17½	17¼	17½
Woolworth	62⅜	62⅜	62⅜

Parkhill	24	23	23
Paymaster	113	110	113
Pend-Oreille	380	350	380
Perron	230	220	230
Pickle Crow	815	810	815
Pioneer B.C.	650	645	650
Premier	435	430	430
Prosp Airways	140-150	..	..
Little Long	730	725	725
Macassa	840	825	825
Man and East	13	12	13
Lap A C	124	120	122
McIntyre	39	..	39
McKenzie R L	189	181	185
McMillan	16½	16	16½
McVittie	23	18	21
McWatters	115	110	114
Read Authier	565	560	560
Red Lake G S	160	160	153
Reno	135	130	132
Robb-Montbray	11⅞	10⅞	11½
St. Anthony	25	22	25
San Antonio	236	233	234
Sherritt Gordon	302	294	298
Siscoe	535	525	530
Stadacona	110	107	109
Sudbury Basin	610	605	610
Sullivan Cons	217	205	208
Sylvanite	396	390	395
Sladen	210	205	208
Teck-Hughes	555	550	555
Toburn	435	410	410
Towagmac	138	135	138
Ventures	310	300	300
Waite-Amulet	336	320	335
Wayside	7	7	7
White Eagle	3½	..	..
Wright-Harg	775	770	770
Shawkey	95	90	90

Grain Quotations

Leeming and Leeming.

WINNIPEG WHEAT.

	May	July
High	129¼	124¼
Low	128	123¼
Close	128⅝	123½

CHICAGO WHEAT.

	May	July	Sept.
High	134	117⅝	114½
Low	133¼	116⅜	113⅝
Close	133½	117¼	114

BRAUND'S

174 Charlotte St. Phone 2910 | 718 George St. Phone 3240 | 280 Park St. Phone 3140

Tender Juicy
BEEF ROASTS
Rolled Rib ....lb. 20c
Rump .....lb. 16c
Short Rib, lb. 15c Blade, lb. 13c
Chuck, lb. 11c

CURED MEATS
Pearnealed BACON .....lb. 28c
Smoked BACON, side ...lb. 25c
Pearnealed No Waste ROLLS .....lb. 18c

BEEF HEARTS ...lb. 9c
PORK HEARTS ...lb. 9c
PORK KIDNEY ...lb. 14c
PORK LIVER ....lb. 13c
RIB BOILING ....lb. 8c

CHOICE YOUNG PORK
Shoulder .....lb. 15c | Lean Butts ....lb. 19c
Lean Side Pork ...lb. 18c | Neck Bones .....lb. 5c
Butt Pork Chops—lb. 20c

USE THE PHONE—WE DELIVER

ONTARIO TAKES WHOLE BURDEN PENSION COST

(Continued from page 1.)

age pensions approximately $30,000, a total cost of $80,000. The income tax collection refund to London last year was about $100,000.

New Legislation Shortly.

Until the necessary legislation is passed at the legislature session, starting January 19, the municipalities will carry on as at present.

When the government extended the scope of the Mothers' Allowances Act to include mothers with only one child, costs jumped $1,000,000 a year, said Mr. Croll. He also added in his statement local mothers' allowances and old-age pensions boards would be expected to continue playing prominent parts in future administration.

"We consider that the new policy is based on sound principle," he said. "It expressed our belief that the wealthy—the income taxpayers—should bear as far as possible the cost of the social services. We also want to lift a bit of the burden from the hard-pressed municipalities so that they in turn may reduce taxation on real estate. The rural municipalities, I believe, will especially benefit."

The minister stated with the depression the numbers of pensioners increased. When old-age pensions first appeared highest possible peak was placed at 23,000 but now there were 55,000, involving an expenditure of more than $12,000,000 annually.

NORMAL STUDENTS VISITORS TO SHOW

Made Studied Inspection Of Large Number Of Exhibits At Poultry Show

Dr. A. J. Madill and a party of around eighty Normal School students paid their annual visit to Peterborough Poultry Association Show on Wednesday afternoon, and made a studied inspection of the large number of exhibits in the various classes.

Another interested visitor was A. D. Runions, provincial agricultural representative and his five-year-old son Jimmie. The large number of visitors witnessed an interesting demonstration of the new method of wax dressing of poultry, which was given under the direction of M. R. Mitchell of Ottawa, representing the Federal Department of Agriculture (Poultry Service).

Earlier in the afternoon M. C. Wallace of Iroquois completed the judging of the exhibits, and placed the completed prize lists in the hands of the secretary.

Great interest was taken in an 85-year-old chicken coop, owned by Elerie White of Charlotte street, which was on display at the Show.

BLACK'S

Two-Day Specials Odds and Ends To Clear

MEN'S DEPARTMENT.

Take advantage of the ridiculously low prices on articles left over after Christmas.

Men's Sheepskin Coats, well-lined, with four roomy pockets, all-around belt with buckle, adjustable button-band cuffs 6.50

A few left-over SWEATERS, Jumbo knit and Cardigan Sweater Coats. While they last 1.75

Men's All Wool Ribbed SOCKS—in various colors and sizes 29c

Men's Kid Gloves—heavily lined, all sizes. Post-Christmas special 85c

100% Pure Wool Marino Wool Scarves—in latest checks, to clear at 98c

Ladies' and Men's Fine Warm Bath Robes—only a few left after the Holidays 1.98

Fleece-lined Combinations—have been sold for 1.49, for 98c

Men's Winter O'Coats— frieze, Melton, silvertones, as low as.. 12.95

Only a few small boys' Leather Windbreakers, to clear at 3.59

Just Arrived— HATS, the kind that will be worn this spring. Combination felt and straws ..... 1.98 up

Space does not permit mention of all our articles on sale.

BLACK'S

Cor. King and George | Phone 2029

HOLLAND REJOICES AS JULIANA TAKES GERMAN HUSBAND

(Continued from Page 1)

"Benno," who, some day, will sit beside her on the throne of the Netherlands as Prince-Consort.

A cordial telegram from Chancellor Hitler of Germany to Queen Wilhelmina dispelled any fear the Netherlands' first Royal marriage since 1901 would not be the "family wedding" the Queen had hoped for

Hitler Sends Best Wishes.

Possibility of an international incident which had troubled the nation during the gay week of pre-nuptial festivities was believed ended by Hitler's message wishing the Crown Princess happiness in marriage.

At the same time, in the little Town Hall at Oestgeest Village, the simple farmer folk gathered to attend the civil marriage of "the other Juliana."

The peasant girl and Martinus Van Stijn, her sailor-fiancee, shared the nation's rejoicing because—both Julianas having been born the same hour of the same day 27 years ago—their's was the only other wedding permitted in Holland to-day.

Among the most interested spectators in imposing St. James' Dutch Reformed Church where Queen Wilhelmina was married 36 years ago to Juliana's father, the late Prince-Consort Henry, were those who paid a total of $10,000 for 1,000 seats. Their money helped heat and decorate the edifice.

SPECIAL WARDENS ON RICE LAKE ARE ASKED FOR SPRING

(Continued from page 1.)

any new legislation for the conservation of fish and game.

Petition for a Hatchery

On a motion by Robert Holdaway of Bewdley, seconded by Howard Brackenridge of Millbrook, it was decided to petition the Department for the establishment of a fish hatchery in the Kawartha Lakes district. Mr. Thorne recalled that the Hon. Harry Nixon had promised that during his term of office he would set up three new hatcheries.

"I don't know whether the Minister has carried out that promise yet," Mr. Thorne said, "but I think we ought to ask him to allot one of these hatcheries to this district."

"Peterborough has made this same request and they want us to support," Mr. Holdaway reported as he drafted his resolution.

Special Wardens

Another request that is going forward to the Department is for the appointment of six temporary game wardens for at least ten days of the spawning season, three of them to be assigned to Rice Lake and three to the Otonabee River. It is also expected that two of them will be retained until the fishing season opens. Five were appointed last year with such satisfactory results that the members are confident the Department will increase the number to six next Spring.

Muskrat Season

The Department has announced that the muskrat trapping season will be from March 25 to April 15 this year, but the Durham and Northumberland Association decided to ask that the opening be advanced to March 15.

Mr. Houghtailing urged the earlier season especially where he traps at Bradley's Bay below Campbellford which he said was usually open March 15, and the bulk of the trapping was over by March 25. Spring came earlier to Bradley's Bay than to Rice Lake, and a late opening of the season meant a loss to the trappers on the lower Trent.

A. K. Minaker, game warden, explained that opening of the season on different dates in the Kawartha district would cause confusion, and was not likely to receive the approval of the Department.

William Dixon of Bewdley said that "taking it one year with another the season around Rice Lake usually when the rats are running is about the middle of March, and if you can't trap them until the twentieth that is often a week too late." He favored the earlier opening, saying that freshets in the river brought a lot of water toward the lake and in the marshes and along flooded farm lands. Mr. Brackenridge also supported the March 15 date, and the appeal to the Department was carried unanimously.

Penalty For Spears

Another suggestion that is being forwarded to the government proposes a penalty to be imposed on any person found with a spear in his possession on or near any water in which game fish are found. The meeting was sternly opposed to the man carrying a spear, and it was agreed that possession of this killing instrument was a prima facie evidence of intent to use it in catching game fish.

The association is also asking for more small fish from the hatcheries; continuation of the open season for pickerel from May 16 to October 16; and a request for a sufficient number of signs to be posted at all docks and boat liveries warning the public against drifting, casting from boats, and the use of artificial bait during the period from May 16 to July 1.

Apply For Pheasants

The Department will also be asked to restock the district with pheasants, and to supply game warden's buttons to Elmer Sidey of Bewdley, Thompson Huggins of South Monaghan and J. H. Benson especially to invest them with authority to protect pheasants from the guns of motorists who drive along the highway killing these birds.

Mr. Sidey said he recently saw two Toronto men who killed a cock pheasant, and who admitted they had shot at it. He said he had no doubt they killed the bird because he found it dead while the men were nearby. Their offence was compounded by the fact that they were shooting on Sunday. Other instances of this practice of frustrating the government's attempt to increase the stock of pheasants in the district were reported, and it was believed that the government should empower its temporary game wardens to confiscate guns and to take steps for the arresting of the "gunmen" who are killing off these game birds without any regard to season.

At the close of the meeting at midnight refreshments were served by Mrs. Holdaway assisted by other ladies of Bewdley.

OBITUARY

MRS. CORA JOHNSON

CAMPBELLFORD, Jan. 7. — After a brief illness the death occurred on Tuesday morning, January 5, of Mrs. Cora Johnson, beloved wife of Silas Johnson. The deceased, who had been in good health up to the time of her death, was born in Rawdon Township on January 5, 1866, later to become the wife of John Thompson, who died on January 5, 1928. Residing in Campbellford from January 5, 1932, when she became the wife of her now sorrowing husband, she was an ardent worker in the United Church of which she was a member. One sister, Mrs. Everett Chambers of North Bay and three brothers, Manson of Rawdon, Hilliard of Detroit, and Edison of Saskatchewan, are also left to mourn her loss.

After a brief service at her late home the funeral service will be conducted at the Hubble Hill Church by the Rev. Harold B. Neale of St John's United Church.

MRS. DANIEL DUGGAN

LINDSAY, Jan. 7.—A native of Bedelia Christie, relict of the late Daniel Duggan, of Fenelon Falls, passed away in Detroit a few days ago and was interred this week in the family plot at Fenelon Falls. The deceased was born in Indian River, Peterborough County, seventy-two years ago, and resided in Verulam township forty-seven years. She is survived by two daughters and five sons.

HASTINGS.

Mr. and Mrs. L. A. Gould, of Stayner, Ontario, motored from their home, accompanied by the latter's mother, Mrs. Charles Huycke, to spend New Year's at Sunny Brae. Mrs. Huycke has spent six weeks with her daughter.

Mrs. Wm. Whitred and daughter, Helen Margaret, spent the week-end with relatives in Norwood.

Miss Margaret Wilson, of Toronto, spent the pas. week with Mr. and Mrs. Walter Whitred and other friends.

Mr. James Lobb, of Norwood, spent the week-end with his uncle, Mr. W. Gilchrist.

Rev. W. Stocks of St. Anne's Church, Toronto, will occupy the pulpit of St. George's Anglican Church.

A very delightful time was spent at the home of Mr. and Mrs. Daniel Smith on Monday evening when they entertained over 100 of their Percy friends at a house party. The main entertainment of the evening was on Sunday, January 10th. round and square dancing, with music provided by local talent. At midnight a dainty lunch was served and dancing resumed until the early hours of the morning.

DROWNED ON SECOND HONEYMOON.

SOUTHPORT, England.—(CP).—Ten days after his second marriage Harold Street, 61, was found drowned in the Thames. A retired engineer, he had been despondent since his first wife died five years ago.

Stock-Reducing **SALE**

FRIDAY AND SATURDAY ONLY

Dozens of articles priced at less than today's cost. Fill up your pantry shelves and save on your future buying.

CANNED GOODS

PEAS Lynn Valley, No. 2 tin ..... 2 for 19c
PEAS, Aylmer Fancy, Size 4 ... 2 for 25c
PEAS, Aylmer, Choice, Size 3 ... 2 for 25c
PEAS Aylmer, Choice, Size 2 .... 2 for 29c

CORN Aylmer, Golden Bantam .. 2 for 25c
CORN, Aylmer, Whole Kernel .. 2 for 23c

BEANS Aylmer, Golden Wax .... 2 for 25c
BEANS Lynn Valley ..... tin 10c
CUT BEANS Lynn Valley ..... tin 10c

TOMATOES, Devon Brand ..... 2 for 19c

25½-oz. Tin Slicer or Halved TIN
PEACHES Aylmer Brand ..... tin 17c
CHERRIES Aylmer Brand ..... 2 for 27c
NO. 2 TIN
PEACHES, Pie, Aylmer Brand .. 2 for 25c
PEARS, Burford 10c
APRICOTS Aylmer Brand, No. 2 Tin ... 18c

SEEDLESS RAISINS ..... 2 lbs. 25c
RAISINS Valencia Brand ..... lb. 10c
CURRANTS ..... 2 lbs. 25c
PEEL Lemon or Orange ..... lb. 25c
PEEL CITRON ..... lb. 33c
DATES Hollow ..... 3 lbs. 25c
DATES, Hallowi ..... 3 lbs. 25c
SHOE PASTE Two in One or Nugget ..... tin 10c

MERRY ENGLAND BRAND Orange 32-oz. Marmalade 27c
YORK BRAND Canned No. 2½ Tin Pumpkin 10c
In Tomato Sauce Large 14-oz. Tin Herrings 14c
CROSS FISH BRAND Sardines ..... 2 tins 27c
BRUNSWICK BRAND Sardines ..... 6 tins 27c
SILVER RIVER BRAND Sockeye Salmon 25c
AYLMER BRAND Tomato Juice ..... 3 for 29c
AYLMER or CLARK No. 1 Tin Tomato Juice 5c
GUEST BRAND Boneless Chicken ... 25c
M. AND W. BRAND Sweet Mixed Pickles ... 28-oz. jar 20c
AYLMER BRAND Tomato, Vegetable Soup ..... 3 tins 25c
Cocoa, bulk ..... lb. 10c
BAKER BRAND Cocoa ..... large tin 17c
CLARK'S OR AYLMER PORK AND BEANS Large 22-oz. Tin 3 for 28c

SUNLIGHT, SURPRISE LAUNDRY SOAP .. 5 bars 25c
Good Sure Lighters MATCHES .. 3 large boxes 23c
MAPLE LEAF BRAND JAVAL WATER . 3 lge. bot. 19c

Fine Variety CANDIES ..... 2 lbs. 25c
Special PATTERKRISP CANDY ½-lb. 15c 1-lb. 29c
MIXED NUTS All Varieties ..... 2 lbs. 35c

FISH

Smoked or Fresh FILLETS ..... lb. 15c
SALMON sliced ..... lb. 18c
McLAREN BRAND PEANUT BUTTER 25c

PREPARED 6-OZ. JAR MUSTARD ..... 3 for 25c
DOMESTIC OR JEWEL SHORTENING ..... 2 lbs. 25c

SPECIAL NOTICE

If possible give us your list FRIDAY FOR QUICK SERVICE.

WATCH FOR MEAT SPECIALS ON FRIDAY

F. & G. Markets

FASHION'S NEWEST PATTERNS
WOMEN'S CLUB ACTIVITIES
SOCIAL NOTES
WEDDING—STYLE NEWS

What Every Woman Wants to Know

COOKING QUERIES ANSWERED
HOME MANAGEMENT
RECIPES
HOME ARAANGLMENT

PETERBOROUGH, ONTARIO, CANADA, THURSDAY, JANUARY 7, 1937

Social and Personal

CALL 1600

William Rae of 115 Morrow street celebrates his eighty-fourth birthday anniversary today.

✧ ✧ ✧

Today marks the twelfth anniversary of the wedding of Mr. and Mrs. Jas. Harrison of Payne avenue.

✧ ✧ ✧

Mr. and Mrs. Thomas McIvor of Fairburn street have returned home after spending the holiday week with friends in Toronto.

✧ ✧ ✧

In honor of Miss Jessie Scholey of Stewart street, a miscellaneous shower was held at the home of Miss Norrie Barry, 123 Stewart street, when many useful and pretty gifts were received by the bride-to-be.

✧ ✧ ✧

This is the twenty-fourth anniversary of the wedding of Mr. and Mrs. J. A. Brioux of 275 Romaine street, formerly of Lake street.

✧ ✧ ✧

R. Ross and his son Bob were in Toronto on Wednesday on a business trip.

✧ ✧ ✧

An interesting holiday re-union at the home of Mr. and Mrs. W. J. McCarrell of Lindsay brought a number of guests from Peterborough, including Mr. and Mrs. W. McColl, Mr. and Mrs. R. McColl, the Misses Dorothy Bertram, Wilma Hewett and Margaret McCarrell, and J. McColl.

✧ ✧ ✧

97th Anniversary Otonabee Residents.

Today marks the observance of the fifty-seventh anniversary of the wedding of well-known residents of the township of Otonabee: Mr. and Mrs. Patrick Conroy, both of whom are in good health. They are natives of Otonabee and have been lifelong residents of the township. Mr. Conroy is eighty-four years old and his wife is seventy-six.

✧ ✧ ✧

Shower For January Bride.

Mrs. R. J. Kearns of 111 Stewart street was hostess at a very pleasant miscellaneous shower held in honor of a bride-elect of the month, Miss Jessie Scholey. The hostess was assisted by her daughter, Miss Marie Kearns and the two daughters of the house also brought in a basket prettily decorated and filled with lovely gifts, accompanied by an appropriate poem read by Miss Marie Kearns to the bride-elect and her fiance, Neil Alton, who came in later and helped in opening the parcels. The evening was spent in playing games and cup reading, closing with the service of dainty refreshments.

Dinners of The Week

By MARY MOORE

All These Meals Have Been Served, Eaten and Approved

SUNDAY
Cream of Spinach Soup
Broiled Buffalo Steaks
Buttered Bermuda Onions
Canned Green Beans in Cheese Sauce
Tangerine and Date Salad
Cheese Wafers Coffee
NOTE: For the dessert salad stuff the dates with peanuts and serve Fruit Cream Dressing with the Salad.

MONDAY
Hot Sausage Cakes on Spiced Apple Sauce (from dried apples)
Boiled Celery in Bovril Sauce
Hard Rye Rolls
Sliced Head Lettuce with French Dressing
Chilled Canned Peaches and Cookies
Coffee

TUESDAY
(Vegetarian) (Guests)
French Onion Soup
Baked Beans
Tomato (or Tomato Jelly) and Asparagus Salad with Mayonnaise
Boston Brown Bread
Halves of Choice Grapefruit
Yellow Sponge Cake Coffee

WEDNESDAY
Main Course Casserole of Veal, Mushrooms and Peas with Plain or Puff Paste Crust
Celery Hearts
Chocolate Custard Bread Pudding Cream Coffee

THURSDAY
Devilled Ham on Welsh Rarebit on Toast
Buttered Carrot Rings
Cold Slaw
Mince Pie Cheese Coffee

FRIDAY
Codfish Cakes Fried in Deep Fat
Casserole of Tomatoes and Onions with Crumb Crust
Buttered Spinach
Prune Whip Cookies Coffee

SATURDAY
Sliced Cold Head Cheese
Potatoes au Gratin Green Peas
Raisin Delight Pudding
(see recipe elsewhere on page)
Coffee

Broadcast Tonight With Local Connection.

Listeners-in on radio programs tonight may be assured of a treat in music that has a local connection, as it were, when a symphony composed by the late Muzio Clementi will be heard over the air on the NBC network from 8.45 to 9.30 p.m. This symphony will be played in New York by the Boston Symphony Orchestra, conducted by Dr. Serge Koussevitzky.

Muzio Clementi, the Italian composer of the Symphony which will be broadcast tonight, was the father of the late Rev. Vincent Clementi of Peterborough, grandfather of the late C. H. Clementi, who was identified for many years with the old Peterborough Morning Times, and great grandfather of Mrs. John A. Bertram of Smith township, who possesses several of the musical manuscripts of the composer.

Muzio Clementi was born in Rome, Italy in the early part of the 18th century. In later life, he married an English lady and lived in England, where the Rev. Vincent Clementi was born. The latter, in his senior years, came to Canada, and was rector of the Anglican Church at Lakefield. After his retirement from parochial duties, he lived in Peterborough.

It is related of Muzio Clementi that, at a concert performance in England, he sat at the back of the hall to listen to Lisat, the great musician, playing one of the Clementi compositions. Angered at the manner in which the piece was interpreted, with his fiery Italian temper at boiling-point; he rushed to the stage and demanded that Liszt relinquish the piano to him for a more satisfactory interpretation of his own music.

✧ ✧ ✧

Invite the Toronto Fathers to Luncheon.

The following item will be of interest to the members of the Home and School Associations of the city, also possibly to women teachers, as it expresses views similar to those held by them:

"For a few years now the Toronto Home and School folk have been giving a luncheon for the women trustees on the Board of Education. But this year, deciding quite rightly that Dad should have his share in the work of bringing up the little dears, the association has turned the luncheon into a dinner—it will take place on Friday evening — and is asking the men. There will be, in addition to trustees on both the spindle and the distaff side, inspectors, school principals—and all the fathers who can be persuaded to accompany the mothers to the banquet. The speaker of the evening will be Prof. Underhill and he is expected to give his audience something to think about. We commend this idea of bringing in the fathers and the male portion of our educational system, and we think it would not be a bad thing if the subject of inequalities in salary and authority were incidentally brought into the limelight. There seems to be no good reason—except the very bad one, that a man should always be paid a great deal more for, often, a great deal less—and poorer work—than a woman. It is rarely that this inequality of stipend is brought before men. They have a deep-rooted conviction that a woman spends her salary on bonbons and such, while the man, he shoulders the burden of the wife and little ones! Unfortunately, ageing fathers and mothers, younger brothers and sisters, gas bills, rents, water rates and electric light bills, cost the unmarried woman teacher, just as much as wives and little ones and civic services cost the husband and father. If that fact could be inserted into the intelligence of fair-minded men a wrong would, we feel sure, be soon righted."

Home And School Association Notes

QUEEN MARY SCHOOL

Dr. J. E. Middleton, talking on "Care of the Child's Teeth," was guest speaker at the regular meeting of the Queen Mary Home and School Association this week, with Mrs. E. R. Shirley presiding and forty members present.

Charles Shaw, a member of the Board of Education, also spoke of his interest in Home and School work and regarding the supplying of cod liver oil to the children. Members volunteered to take charge of the daily distribution of milk and cod liver oil during January.

A nominating committee was appointed, with members in Mrs. J. E. Middleton, Mrs. E. G. R. Clarke and Mrs. T. P. Carley.

It was decided to have a 'Founder's Day' program at the February meeting, in honor of the late Mrs. A. E. Courtice, foundress of the Home and School movement.

Mrs. T. P. Hooper, accompanied by Mrs. W. A. Logan, played a violin selection and encore.

The banner for attendance went to Miss Irene Madill's room.

Dr. Middleton outlined the modern ideas of preventive dentistry, accomplished by proper diet with food containing minerals essential to tooth and bone building, and also by keeping the teeth clean. He told how dental, as well as medical, care was now a health service and, after stressing the need of a full-time dentist, spoke of a proposed Clinic for children of pre-school age.

At the close of the business session, refreshments were served by the Social committee.

STRANGE ORDER FILLED.

YARMOUTH, N.S. (CP).—An order for a wildcat means nothing to Clarence Gray, Yarmouth County guide. When officials of the wild life exhibit of the Nova Scotia booth in sportsmen's shows in Boston, Hartford, and New York decided they wanted a wildcat, they asked Gray for help. He came back with a five-foot cat the same day.

Cooking Ingredients
of the highest quality for Mary Moore's recipes at all
7 Mason Grocery Stores

Miscellany Of Cooking Discoveries Made in 1936

Where Tapioca Scores Is In Fruit Pies Mary Moore Discovers

HARVARD PUDDING

By MARY MOORE

UNRESTRICTED by a title announcing a certain lone subject I am liable to go berserk. The three or four ideas that are at the front of my mind have to do with such diverse foods as minute tapioca, gallon cans of tomato juice, celery leaves, and dried and canned apples.

Enough space is filled with my preaching in the cause of good raw food that you will not accuse me of belonging to The Tin Can Trust if I boost canned tomatoes by the gallons and apples likewise.

Now that explanations have been duly made minute tapioca can have its innings.

Always a reader-of-directions-before-using we have made the Tapioca Cream pudding described on the box of minute tapioca and decided it was pleasant, quickly made, but nothing sensational.

Where tapioca scores is in fruit pies.

We had 12 jars of Montmorency cherries that were jinxed—ferret as I would for acceptable ways of serving them in dessert form to my family the result was nil—until I thought of thickening the excess juice with minute tapioca, just as we did rhubarb juice for rhubarb pie. (To extra sugar we added 3 tablespoons of the minute tapioca and stirred it through the quart of cherries and let stand 15 minutes, then put it into the pie.)

But I further blessed it when it answered an S.O.S.: Many of you will recall our recipe for Mary Thomson's Mincemeat in 1934. This charming lady is almost a neighbor of ours and for several years has left a generous jar of this same mincemeat for some of our Christmas feasts.

This year we had so many guests for the Sunday following Christmas we had to have two big pies, and while the jar was an imperial quart it was not quite enough, so we chopped three apples finely and added them, and sneaked some brandy from my husband's annual bottle, but found we had made the mincemeat too watery—so I smugly took down the box of minute tapioca and added 3 tablespoons of it.

It was a huge success. Of course there was no evidence of it when we tasted it at dinner—it had merely extended the amount and thickened the excess juice without being at all perceptible.

Tapioca in Soup

As you know, the soup pot is an institution in our kitchen—and since we have acquired a little annex coal heater to make a little warmer our cold kitchen, which has only one radiator—we have a soup pot brewing at the back of it every day. Today we had to start afresh, but since we had turkey bones as a starter, the going was easy. But with all my additions of celery and onions and tomato juice and carrots, I wanted a little rice, but our supply had run out, so again I brought out the trusty minute tapioca, added 2 tablespoons of it to the soup pot about 10 minutes before serving—it gave it body and of course a little extra nourishment.

Gallon Cans of Tomato Juice

We consider the purchase of a gallon can of tomato juice each week of the real winter months a cheap investment in good health—for a family of three adults and two children.

We pay from 37 to 45 cents per can of 6 lbs. and 9 oz. When the tomato juice can is first opened we pour some of it into two 1-quart jars, filling them only four-fifths full so there is room for expansion for we stand them outside on a high shelf on our back porch and they might freeze. The remainder we keep in the ice box for constant use in a large covered china pitcher.

Two mornings per week we serve tomato juice as our fruit course for breakfast. It is also there if the doctor wants to raid the refrigerator late at night.

To add zest to the soup pot if it has become too insipid by additions of too many vegetables waters—we often pour in a cup of tomato juice.

With the addition of soaked gelatine to hot tomato juice, cooled, then filled with chopped celery you have a salad course for dinner.

Two cups tomato juice add to macaroni and cheese (in place of milk) make for superb flavor if baked long enough and slowly enough.

Tomato juice added to tea biscuit mixture in place of milk—if biscuits are served while still hot—have my hearty approval.

Since there was no time in our household for large scale canning this year—and since many of you have probably dipped deeply into your tomato reserves—this is good nourishment with capital G. M., and insures vitamins aplenty, for as we have repeated o'er and o'er the vitamins in tomatoes are not injured by canning.

✧ ✧ ✧

Although not a professed communist I nevertheless think some of the staple necessities of life such as milk and coal should be provided by the community and paid for in our taxes, when you may be sure we would get them without the retailer's profit being included.

Another one of such necessities is apples. In this nation of plentiful apples—Okanagan Valley in the West, Niagara Peninsula in Mid-Canada and the vast apple-growing country in Maritimes, there should be apples in abundance for every family rich and poor. But such is not the case. While I am in complete sympathy with the farmers that are growing them under present circumstances and think they deserve every cent of the price they can get—I nevertheless think there should be an ever-ending supply of apples for everyone the year round.

When we pay $1.75 for second grade Spy apples, and come to use them for cooking purposes I am full of lament. On pondering the problem I telephoned the wholesale grocer to ask him prices of dried apples for pie, pudding and sauce purposes. Much to my delight I find they can be had for 12½ cents per lb., if I buy a 25-lb. box. At this rate the apples to fill one 9-inch pie costs 6¼ cents—for it requires ½-lb. of them when soaked overnight. That makes a most inexpensive dessert for any family of 5 adults.

The following recipe for Harvard Pudding uses dried apples in a choice way:

Harvard Pudding

One-third cup butter, ½ cup sugar, 2½ cups flour, 3½ teaspoons baking powder, ¼ teaspoon salt, 1 egg, 1 cup milk. Mix and sift dry ingredients and work in butter with tips of fingers; beat egg, add milk and combine the mixture; turn into buttered pudding dish or mould, cover and steam 2 hours; serve with warm Apple Sauce made from dried apples and hard Sauce.

Apple Sauce (from dried apples)

Pick over and wash dried apples, soak overnight in cold water to cover; cook until soft; sweeten, and flavor with lemon juice.

NOTE: We add grated lemon rind to our apple pies when dried apples are used for filling and like the fresh tang it imparts.

✧ ✧ ✧

With celery becoming more expensive weekly we like to use all the outer stalks and top leaves to the best advantage. Of course it is a well known practice to use finely chopped celery leaves in the home-made soup pot—but do any of you know Celery Dish?

Unless I have printed it before or you have heard of it by word of mouth I do not think you can be familiar with it for as far as I know it is an invention of my mother's.

Celery Dish

Using at least 4 outer stalks of celery, and the leaves from the tops of two bunches—chop these into ½ inch pieces—the leaves finer, and cook in salted water to cover until quite tender. Add 1½ cups whole milk and 1½ cups rather finely broken crackers (but not rolled) and 3 tablespoons butter. Taste for saltiness. The very writing of this down makes me homesick. My mother used to serve this as a rare treat, when what she was actually doing was making a little go as far as possible.

Instead of discarding any celery leaves, if you do not have an immediate use for them, spread them on a heavy brown paper and dry them (then roll and store in a jar for future use) in the receding heat of the oven after a baking spree.

Princesses in Sweden, Dagmar and Sigfreda Nordstrom, have begun a new career as entertainers in London.

Cooking Ingredients
of the highest quality for Mary Moore's recipes at all
7 Mason Grocery Stores

Tested Favorite Recipe

By MARY MOORE.

LITTLE as I want to admit it I do know that vegetables become increasingly difficult as the winter progresses. There are a limited number that we may use fresh.

Corn Oysters are a fine variation for those of us who like vegetable plates—and a fine accompaniment to a cold meat course.

Corn Oysters

One can standard quality corn, 1½ teaspoons salt, ¼ teaspoon pepper, 2 tablespoons milk, ¾ cup very fine cracker crumbs, 1 egg, well beaten. Put the corn in a glass or enamel dish, let stand exposed to air for 30 minutes, then simmer gently for 5 minutes while stirring. Add remaining ingredients and drop by spoonfuls on hot iron frying pan or griddle, which contains a small amount of hot bacon fat. Brown not too quickly on one side and turn.

The above makes a grand breakfast dish if one more egg is added, and sliced tomatoes and frizzled bacon are served with them.

Finest Materials In Useful Lengths

600 ENDS
OF BEST SELLING MATERIALS
Silks, Cottons, Wools, Velvets, etc., from ¼ Yard to 4 Yards at
½ Price
And less in some cases

Uptown Silk Shoppe
404 GEORGE ST. PHONE 3619

THE WORLD'S LARGEST SELLING COFFEE

Specially Priced This Week-End!

8 O'CLOCK
MILD AND MELLOW
1-lb. Bag 23c
Really Fresh! Ground Before Your Eyes
A&P FOOD STORES
A & P Coffee—The Finest, Freshest Coffee You Can Buy.

Domestic, Easifirst or Jewel
SHORTENING ..... 2 lbs. 25c
PINK SALMON SOME STRIKE 2 No. 1 Tins 23c
CLASSIC CLEANSER 3 Tins 13c
IONA TOMATOES 3 2½ Tins 29c
SPECIAL BLEND TEA lb. 35c
SHAKER SALT GODERICH Ctn. 5c
DAILY DOG FOOD 3 Tins 25c

Pork Tenderloin 27c
Shoulder Roast lb. 10c
Blade Roast lb. 12c
Thick Rib Roast lb. 14c
Pork Shoulders Fresh Shankless lb. 14c
Fresh Pork Butts ..... lb. 18c
Pea Meal Back Bacon Piece 25c Sliced 26c
BREAKFAST BACON Piece lb. 23c Sliced lb. 25c
COUNTRY STYLE SAUSAGE 2 lbs. 25c
HEINZ LARGE DILL PICKLES 4 for 10c
SILVERBRIGHT SALMON By the Piece 2 lbs. 25c
CENTRE CUTS AND STEAKS ..... lb. 15c
FILLETS Fresh or Smoked lb. 16c

ORANGES Medium Navels 2 Dozen 25c
LETTUCE Cal. Iceberg head 5c
ORANGES Good Size Navels doz. 17c
A&P FOOD STORES

THE DEB SHOP
441 GEORGE STREET, AT BROCK

PRESENTS ITS
January Clearance Sale

Every garment has been drastically reduced for this most outstanding event. Styles that are decidedly up-to-the-minute and will please the most particular feminine hearts. Many of these gowns are marked below cost!

Commencing Friday, Jan. 8th 9.00 a.m.

DRESSES
Reg. 7.95
For daytime and dressy afternoon wear.
2.98

Reg. 8.95 to 9.95
DRESSES
You'll see Tailored, Swing and dresses for every occasion, including prints and bright shades.
CLEARING PRICE
4.98

Reg. 10.00
DRESSES
That you'll greatly admire. They are charming as they are fashionable. Latest Prints, Sheers and Taffetas.
SPECIALLY PRICED
6.95

Reg. 14.95
DRESSES
Distinguished styling and cleve fashioned. These dresses are the "last word" in feminine loveliness. You will prize them for their smartness and they can be worn well into the Spring.
SPECIALLY PRICED
8.95

SPECIAL!
Reg. 6.95
DRESSES
A large selection representing every wanted style and pattern.
1.98

CLEARING EVENING GOWNS
Transparent Velvets, Novelty Satins, Taffetas, Crepes, Laces and Nets. In evening and double-duty styles.
NOW 6.95 TO 14.95

FUR TRIMMED COATS
Reg. 20.00 to 45.00 Clearing at
10.95 to 21.50
SPORT COATS—Reg. 19.50 to 25.00. Clearing at
8.95 to 12.95
BLOUSES—Reg. 2.98 and 3.98. Specially priced
98c and 1.98
HATS—Reg. 2.49 and 3.95. To clear at
49c and 98c
No Exchanges or Refunds Please

Come Early

You do not see garments of such styles and quality as these so greatly reduced and at such great savings. They will clear quickly, so to avoid disappointment, come early.

441 GEORGE ST. AT BROCK ST.
PETERBOROUGH, ONT.
Next to Turnbull's Flower Shop

THE DEB SHOP

President Re-Elected

St. James' Church W. A. Appoints Officers For New Year

Mrs. M. Drysdale was re-elected as president of the Women's Association of St. James' United Church, at the annual meeting held on Tuesday in Wesley Hall with a good attendance. Mrs. Drysdale presided and the Rev. F. W. Craik, in charge of the installation of officers, also addressed the members, asking for their co-operation.

Officers for the year include Mrs. Elliott, first vice-president; Mrs. C. Olaveson, second vice-president; Mrs. M. Stokes, secretary; Mrs. J. A. Brumwell, assistant secretary; Mrs. C. F. Kitney, financial secretary; Mrs. W. Swanger, treasurer; Mrs. W. Atkinson, pianiste; Mrs. J. A. Brumwell, press representative.

Committee convenors are as follows: Mesdames Ingham and Woodley, Devotional; Mesdames Seabrooke and McConkey, Flowers; Mrs. Elliott, Program; Mrs. K. Sjoone, Telephone; Mesdames M. Drysdale and C. Olaveson, Parsonage; Mrs. Evans, Visiting.

Enquiry Column

Conducted by
Mrs. MARY MOORE

CREAMED MUSHROOMS ON TOAST.

Using 1 lb. of mushrooms to serve 8 people.

In iron frying pan melt 4 tablespoons butter and then put in the mushrooms which have been scrubbed (but not peeled) and cut into slices lengthwise, stems included. Stir about in the butter until coated and a little wilted, then add 4 tablespoons flour and stir until flour and butter are blended. Then add 3 cups milk (whole milk is preferable but for economy's sake skim milk may be used) and stir until milk thickens, then cover and reduce heat to as low as possible and let simmer for 7 or 8 minutes until mushrooms are tender, then add 1 teaspoon salt and serve on toast points or in patty cases or in flaky tart shells garnished with parsley. Peas or diced pimentoes may be added to the mixture to extend it if desired.

ATTENTION E. K.: Following is remainder of answer to your letter published last week.

"How to make tough meat tender without stewing it all the time": There are three methods of cooking tough meat without stewing it: 1. Pound tough steaks such as round flank or shoulder of veal with a steak pounder to break the fibres which are tough, and dip the steaks in flour and either broil or fry them. 2. Mince the meat and form into cakes or loaves and fry or bake. 3. Pot Roast the meat.

The first two methods are common but you might need directions for pot roasting.

Pot Roasting

Four lbs. beef from the middle of the rump or round. Wipe clean with a clean wet cloth. Sear all over in heavy roaster such as a Dutch Oven or iron kettle or utensil made of porcelain-covered steel, or by placing in hot iron frying pan with about one-third lb. of suet or trimmings from the meat, and turning continuously until all the surfaces are browned. Put in kettle with 1 cup boiling water and place it where it will keep just below boiling point. Do not let the water cook entirely away, but add only enough to keep the meat from burning. Have the cover fitted closely to keep in the steam. Cook until very tender—about 4 hours being required. Add seasonings such as salt, pepper and paprika about ½ hour before finishing. Add more water if needed but cook down to let juices brown at last. Serve hot or cold. Towards end finely chopped onion and carrots may be added to enhance flavor.

"Recipes for Fruit Desserts without dough or paste":

Pineapple Gelatine Pudding

Soak 1 level tablespoon gelatine in ¼ cup cold water for 5 minutes and dissolve in 1 cup hot canned pineapple juice; add ½ cup sugar, shake of salt and 2 tablespoons lemon juice. When it begins to stiffen, beat until frothy and add 2 stiffly beaten egg whites and continue beating. Fold in 1 cup diced canned pineapple, ½ cup sliced bananas, and ¼ cup stoned Tokay grapes or prunes, and a few sliced cherries. Turn into wet moulds or cups and chill. When set turn out and garnish with small touches of whipped cream, or if summer serve with crushed strawberries.

Prune Gelatine

Two tablespoons gelatin dissolved in 1½ cups cold water, add 1 cup boiling water, ¾ cup sugar, ¼ cup orange juice, 2 tablespoons lemon juice, 1½ cups prune pulp, cool in moulds. Serve with cream or custard sauce.

Fruit Salads

For individual plates of dessert fruit salads the lettuce must always be cup shaped and after crispening, dried with a clean towel.

Two halves of Bartlett Pear with a ball of cheese in the cavities, and sprinkled with chopped toasted almonds on lettuce makes one of the choicest of dessert salads.

Two slices of pineapple with balls of cheese, and a half of a banana (dipped in whipped or plain cream to keep it from browning), garnished with chopped cherries and served with Fruit salad dressing is another favorite.

In fruit salad dressing marinate ½ cup seeded Tokay grapes, the sections from one Navel orange, ½ cup pineapple tidbits, and ½ cup sliced canned peaches. None of these are arbitrary amounts, substitute what fruit you have on hand for those we suggest, but these do make a choice combination. Lift the fruit from the marinade and let any excess drip off, then place in a cupped lettuce leaf. Top with a cherry and garnish with a date stuffed with nuts or cheese.

Fruit Salad Dressing

One egg beaten lightly, 1 tablespoon flour, one-third cup sugar, juice of ½ lemon, juice ½ orange, ¼ cup cream whipped, ½ cup juice from canned pineapple. Combine the egg with the flour and sugar. Add the fruit juices and cook in double boiler stirring constantly until thick. Cool and fold in whipped cream. Serves 5. This may be kept and used to dip fruit for salads—it will keep apples and bananas from browning if dipped in it before putting into salads. Keep covered in refrigerator. It will keep a week this way.

We hope these suggestions are useful and shall be glad to help you at any time.

QUESTION: I wrote you a while ago and received a recipe for chutney which turned out lovely. Thanks a lot.

Now I want to bother you again for potted meat. Do you make it from pig's head or calf's head? And the ingredients please?

I made it last year and it was rather flat in taste and appearance. As soon as the heat came in contact with it the meat would become soft and I could not cut it.

You do not know how much good I get from your cookery page, but as I live in the country I sometimes do not get the paper regularly, however when I do get it I save all the pages, and I am getting to be a fairly good cook—and much credit goes to your page—hope you will live to be one hundred or more. L.McD.

ANSWER:

Headcheese

Headcheese or Potted Meat is made from pig's head. The feet as well as the head (and indeed other parts such as hocks) are commonly used.

Skin the head, remove the eyes and the brain and split the head through the midline, or down the centre of the forehead and the nose. Usually the jowls are removed and salted. (All this preliminary preparation you can have done by your butcher.) Put the head pieces and feet and hocks if they are used into a large kettle, add enough cold water to cover the meat, and boil until meat falls from the bones. About one hour before meat is done, add 1 tablespoon salt, 1 teaspoon pepper, 2 whole bay leaves and 6 pepper berries and 6 cloves, the latter three wrapped in a thin piece of muslin tied on a string so that they can be removed readily. When the meat is done remove it from the liquid (saving the liquid of course) remove the bag of spices and discard them. Chop the meat finely on a board with a knife—do not put it through the mincer as it makes a better looking loaf when hand chopped. Remove bones from cooking liquor, and put meat back in kettle, straining enough of the liquid back over it to barely cover and give it the consistency of good headcheese. Bring it to boil and boil for 10 minutes. Put the cooked meat into moulds such as granite bread pans, or pyrex oven dishes or earthenware bowls or crocks, adding more of the reserved cooking liquid if you think the mixture can take it (it will all jell of course, but you might like it thin or thick with meat I do not know). Cool.

The Three B's

There are three B's in the Hughes family: Beverley, Betty and Barbara, young daughters of Mr. and Mrs. J. K. Hughes of Weller street. —(Photo by Roy Studio).

Officers Of Bible Class

Ladies Of George Street Sunday School Have Man As Teacher

Mrs. A. Olin was elected as president of the Welcome Bible Class of George Street United Church Sunday School, at the annual business meeting held at the home of Mrs. A. E. Stinson, Brock Street.

T. Brenton is the class teacher and additional officers include Mrs. W. J. Moore, first vice-president; Mrs. A. Marshall, second vice-president; Mrs. Walter Fisher, treasurer; Miss Sarah Miller, secretary.

In the absence of the president, Mrs. A. Olin took the chair prior to the election of officers for the new year. Various reports were heard, the class having sent many bouquets during the year to sick and 'shut-in' members.

Mrs. Stinson thanked the members for a gift sent her during the Christmas season, and dainty refreshments were served by the hostess and social committee, with thanks to the hostess and singing of "She's a Jolly Good Fellow."

Fashion Service

3494

This little black crepe silk Spanish bolero dress is as gay and young as for the youthful figures it is intended.

You can take off the scarlet crepe jacket with gold embroidery and have a complete change of costume. The sash matches the jacket.

The neck is softly draped; the sleeves create interesting wide shoulders and the flaring skirt sways beautifully in motion.

Royal blue crepe jacket and sash with the dress of wine colored crepe is another young combination.

Or how about a gay print crepe with the jacket and sash of plain bright toning crepe? It will give loads of dash to your dark winter wardrobe. You'll wear it all spring.

You can use the jacket pattern again for a sequin jacket for your dinner dress or a Dalmatian felt jacket for your wool sports dress.

Style No. 3494 is designed for sizes 14, 16, 18, 20 years, 32, 34, 36, 38 and 40-inches bust. Size 16 requires 3 yards of 39-inch material with 1¼ yards of 39-inch contrasting for jacket and sash. Pattern E-11175 costs 10 cents extra.

The Examiner
Please order for me:

Pattern Number .....

Size .....

My Name .....

Address .....

.....

Now, Now, Annette; No Flirting

ANNETTE

Thoroughly enjoying life, Annette Dionne twinkles a roughish smile at one of her many admirers. Sweetheart already to a million quint fans, Annette considers any visitor fair game for her feminine wiles. At the moment she has no competition from four other quintuplets.

Just Between Us Women

A Daily Chat With Examiner Neighbors, Conducted by Roberta

ALL THINGS come home at eventide.—Song.
It is the hour when from the boughs
The nightingale's high note is heard;
It is the hour when lovers' vows
Seem sweet in every whispered word:
... So softly dark and darkly pure,
Which follows the decline of day,
As twilight melts beneath the moon away. —Lord Byron.

Dear Friends:

All things come home at eventide. The birds to their nests the cattle to their stables, and human beings to their homes. And the saddest thing about life is when they do not or cannot come home.

And as we go through life, how many of us look with longing towards the end of the long day of life so that we can go home. Home is where the heart is, and many of our hearts reach out to that home which was not made by hands, where those who have gone before will be waiting to welcome us.

Where all the crooked puzzling things we have had to endure will be made plain and clear, where aching lonely hearts are unknown, and the heat of the day is over.

But, while it is yet day with us, we must be as valorous as we can. We must do the work that has been assigned to us, without whimpering too much about it, we must show we are worthy of the rest we crave so much, and not leave things unfinished, for someone else to do.

We must not only be brave ourselves, but help weaker ones to become stronger. We must bring order out of confusion, strength out of weakness, agreement out of disagreement, before we can hope to hear that "well-done" we all hope to hear.

And it isn't such a big task as it seems. All we have to remember is to do our part to the best of our ability, and try to get the other fellow to do his or her part also, for if we are to be blessed for helping them, they also need this blessing for helping us.

Some of us are in such a hurry to give, that we leave nothing for others to give us. "It is more blessed to give than to receive," and if we like giving and doing, we might stop and think if we are allowing the other ones the same pleasure in giving which we have ourselves.

There are many who are good givers but poor receivers. (I used to be one of these, until a good friend opened my eyes) and when we are like that, we can do much harm by making other people selfish. We should at least, give them the chance we gave ourselves, so that their work on earth will get them the same reward at eventide, that we are hoping to get.

And when we look at it as if it were a long day, with rest at the end, it will not be so tiresome. We shall go at it with best and courage and a nice looking forward. We shall not judge so harshly, nor condemn so utterly, but will realize that we are all trying for the same goal, and that maybe their lines are not set in any pleasanter places than our own.

That they are just as confused as we are, and that their lives may have more complications than we can see. That after all, we can only see the outside, or the results, never what goes on inside of their lives. The struggle to be brave, the fight against odds, the bitter things that have disappointed them and warped their natures.

And when we come to the end of the day, when we are wending homewards, we may meet up with them, and add our "well-done" to that of God. And maybe they also will add theirs to make our joy complete, and that will warm our hearts so much.

Spenser says this:

"Sleep after toyle, port after stormie seas,
Ease after warre, death after life, does greatly please."

And our Lord says this: "Come unto me, all ye that are heavy-laden, and I will give you rest." Hoping your burdens are not too heavy and that I have lightened them a little.

Your Friend,
ROBERTA.

Italy will greatly expand its chemical production.

HAVELOCK.

Miss Cordie McColl is in Windsor visiting her brother and sister-in-law, Mr. and Mrs. Douglas McColl, and other friends in that city.

Mr. Bernard Bedford, of Toronto, was in town Tuesday renewing old acquaintances.

Mr. T. W. Quinn is in Oshawa for a few days this week.

The caretakers have commenced making ice at the rink and it is expected that it will be ready for skating within the next week if the weather holds out.

BETHANY

Mr. H. Preston of Springville arrived in Bethany on Monday to poll his sixtieth vote for municipal elections in Manvers township. The venerable gentleman is eighty-two years old and enjoys splendid health, and takes a keen interest in the welfare of the county.

Mrs. Clarence Rowan and children arrived home on Saturday after a four-day holiday with friends at Bowmanville.

FOR DRUGS
Phone 102
McDERMID & JURY

B. BLAKE
WHITE OR BROWN SUGAR 10 lbs. .50
Cridland's Shortening 2 lbs. 25c | Solid Iceburg Lettuce 2 for 15c
ORANGE MARMALADE PLUM JAM RASPBERRY OR STRAWBERRY JAM WITH APPLE Large Jar 23c
Heinz Assorted Soups 2 large tins 25c | Excel finest Toilet Tissue. 700 Sheets 4 rolls 25c
New Low Prices on Oranges 15c and 19c doz.
PHONE 2675 B. F. BLAKE At Jopling's Free Delivery

HABOCO STORES
Offer Real Values for Wise Shoppers
SUNLIGHT SOAP 5 bars 25c
MUFFETS 2 pkgs. 19c
Small Boiling Onions 20 lbs. 25c
Choice PUMPKIN 2 tins 19c
ORANGE JUICE 2 tins 25c
Pork and Beans No. 1 Tin 5c
CATSUP Quart 15c
Sweet and Juicy ORANGES doz. 15c 7 doz. $1.00
Jelly Powders 7 pkgs. 25c
Cracked Wheat 6 lbs. 25c
EPSOM SALTS Lb. 5c
Choice Tomato Juice Full 25-oz. Tin 3 for 25c
Cooking Figs 2 lbs. 17c
BLACK TEA Pound 39c
CHRISTIES Chocolate Creamy Butter Ring
Something new and delicious, this Cake has a filling of rich butter and chocolate cream icing. The Cake itself is rich Carlton dough 20c
BLUE RIBBON PURE COCOA Extra Value lb. 19c 2 lbs. 32c
BORDEN'S Malted Milk 1-lb. tin 35c
COLGATE'S 3 Toilet Soap AND PERFUME 25c
BAKING SODA Pound 5c
Cup and Saucer FREE With Large Package of Arrow Quick SOAP FLAKES Pkg. 21c
Kellogg's ALL-BRAN Best as Cereal Best for Cooking pkg. 19c
Pure Clover Honey ..... No. 5 tin 45c
HABOCO STORES

Tonight Look Your Best!
Whatever you're doing enjoy yourself. Enjoy the confidence of knowing that you're perfectly groomed! Phone now
MADAME MERRIAM
101 Charlotte St.
Tel. 1152

Robert Fair & Company Limited
ONLY TWO DAYS MORE
FRIDAY SATURDAY
Our Big January Clearance
20% OFF Without Reserve
All Ladies' and Children's Coats ..... 33% Off
All Ladies' Wool and Silk Dresses ..... 25% Off
Your Choice, All Winter Millinery ..... $1.00 and $1.95

Here is a genuine opportunity to make a real saving. Our extensive stock without reserve has been reduced 20% No stock has been added for sale purposes.

Woollens and Cottons

Woollens and cottons are increasing in prices every day and if you are wise, you will stock up now while we can offer you such substantial savings.

On a purchase of $5.00 you pay only $4.00
On a purchase of $10.00 you pay only $8.00
On a purchase of $25.00 you pay only $20.00

Just make your purchase at regular prices and 20% will be deducted from your bill and remember, the Sale continues for four days only.

GOOD ATTENDANCE EARNS ITS REWARD

Seals And Diplomas Presented To Pupils Of Warsaw Sunday Schools

WARSAW, Jan. 6.—Seals and diplomas for regular attendance at the Presbyterian S.S. were given out by Dr. Munro on Sunday, Jan. 3, as follows:

Bible Class—John Rose, 16th year; James Greystock, 13th year; Mrs. James Greystock, 13th year; John Miles, 10th year; John Douglas, 7th year; Alec Rose, 7th year; T. H. Crowe, 5th year; Mrs. George Moore, 5th year; Mrs. Wm. Dunford, 2nd year.

Mr. T. H. Crowe's Class— Jean Munro, 18th year; Mylo Payne, 10th year; Eva Clifford, 8th year, alumni dip.; Eva Hendren, 7th year; Alma Tedford, 6th year.

Gerald Crowe's 11th Year Class—Russel Graystock 18th year; Harold Clifford, 8th year, alumni dip.; Gordon Hendren, 6th year; Harold Hendren 6th year.

George Moore's 5th Year Class—Jim Rose, 8th year, alumni dip; Don McQuaig, 7th year; Ivan Hendren, 6th year.

Mrs. Douglas' Class—Mary Hendren, 6th year; Mary Watts, 5th year; Donalda Payne, 5th year; Marjorie Clements, 5th year; Ruth Hendren, 3rd year.

Mrs. Munro's Class—Linda Hendren, 5th year; Jean Watts, 5th year; Meta Payne, 10th year.

Mrs. Milton Drain's Class—Douglas Evans, 5th year; Joan Jackson, 3rd year; Rodney Douglas, 3rd year; Marie Dran, 3rd year; Marion Davis, 2nd year; Dorothy Jackson, 3rd year, dip.

Just before closing S. S. Mrs. James Greystock moved a vote of thanks to Miss Jean Munro for her work in arranging the programme and drilling.

Diplomas and seals were presented by the United Church Sunday School as follows:

First Year Diplomas—Hugh Hawthorne, Donna Payne, Georgine Moore, Kenneth Drain, Delmer Payne, Mrs. Allan Taylor.

Second Year Seals—Shirley Sloan, Marion Sloan, Grant Taylor, Mae Gallagher, Mrs. Roland Payne, Mr. Roland Payne, Mrs. Harold Payne, Howard Parcells, Mrs. David Taylor.

Third Year Seals—Alma Dunford, Zelda Crowe, Esther Menzies.

Fourth Year Seals — Barbara Payne, Reid Crowe.

Fifth Year Seals—Lenore McIlvena, Ruth Wilkinson, John Wilkinson, Stella Wilkinson, Mrs. Wilkinson, Doris Clysdale, Joyce Digweed, Keith Thompson, George Payne, Everett Payne, Mr. H. Digweed, Mr. Stewart Clysdale, Mr. George Taylor, Mrs. H. Digweed.

Sixth Year Seals — Reginald Payne, Stanley Thompson, Irwin Payne, Mrs. R. Matthews, Mrs. Charlotte Cooper.

Seventh Year Seals — Eva Bolton, Mrs. Fred Crowe, Edna Clysdale, Dora Payne, Ivan Clysdale, Donald Clysdale, Cecil Bolton, Keith Clysdale, Earl Digweed, Mr. Fred Crowe, Lois Clysdale, Alan Tighe, Mrs. James Hawthorne.

Alumni (Eighth Year) Diplomas—Percy Drain, Harouton Sarafian, Mrs. Robert Moore.

Ninth Year Seals — Dorothy Payne, Percy Cooper, Wilbert Cooper, George Cooper, Mrs. J. Sargent, Jean Payne, Clarence Payne.

Tenth Year Seals — Howard Darling, Sherwood Moore, Mrs. Percy Moore, Mr. Percy Moore, Florence Bolton.

Eleventh Year Seals—Mary Payne, Irwin Hawthorne, John Darling, Mr. J. Sargent, Mrs. Allan U. Payne, Enid Darling, Iris Darling, Jean Hawthorne, Mrs. William Darling.

Twelfth Year Seal—Ivan Drain.

Thirteenth Year Seals — Mr. R. Somers, Mr. Uriah Payne, Mr. Gordon Payne, Mrs. Gordon Payne, Gerald Payne, Mrs. George Taylor.

Fifteenth Year Seal — Harold Payne.

Sixteenth Year Seal—Miss Lena Miller.

FAIRMOUNT

Miss E. L. McIndoo left on Saturday to visit Mr. and Mrs. M. P. McIndoo of Toronto before going to Florida to spend the winter months.

Mr. and Mrs. George Hooton, Mr. S. T. Wilson and Mr. and Mrs. H. McBain were guests of Mr. and Mrs. T. W. McIndoo on New Year's evening.

Mr. and Mrs. R. C. Hanbidge and family spent New Year's Day at the home of Mr. and Mrs. W. Hanbidge of Ennismore.

Mrs. M. Hooton and Mrs. H. McArthur are spending a few days with friends in Toronto.

Miss Rose Hall of Peterborough spent the week-end at the home of R. F. McIndoo.

Mr. and Mrs. S. L. Connell visited Mr. and Mrs. B. Lang of Smith on Thursday.

Mrs. R. Hooton and H. McArthur spent Thursday with Mrs. G. Berry of Centreville.

Mr. and Mrs. Thomas McIndoo were the guests of Mr. and Mrs. S. L. Connell on Sunday evening.

Miss Mary Hooton returned from Toronto Saturday after spending a few days with her aunt, Miss M. Haygarth.

Mr. and Mrs. Ira Sanderson returned to London on Saturday after spending the Christmas vacation with Mr. and Mrs. J. H. Sanderson.

Mr. and Mrs. T. W. McIndoo called on Mr. and Mrs. J. H. Earle on Saturday.

Mrs. Gillespie, of Peterborough, who is visiting her daughter, Mrs. R. C. Hanbidge, celebrated her 83rd birthday on Saturday.

Mrs. Wm. Hooton spent Sunday evening with Mrs. R. Hooton.

Mr. and Mrs. Wm. Hooton were the guests of Mr. and Mrs. Wm. Earle of Bailieboro.

CAVAN

Mr. and Mrs. Stewart Fallis, Fallis Line, were recent guests of Mr. and Mrs. R. M. Howden.

Mr. and Mrs. E Fallis and family spent New Years Day guests of Mrs. R. Vance, Bethany.

Miss Alma Perrin has returned to Toronto after spending the Christmas vacation at her home in Cavan.

Mr. and Mrs. F. Fry have returned to their home in Peterborough after spending the holiday week with friends in Cavan.

Ray Staples is spending the week in Manvers.

Miss Audrey Keene, Toronto, spent the New Year week-end with her aunt and uncle, Mr. and Mrs. Lloyd Sutton.

Miss Bertha McNeil, Toronto, spent the holiday week-end with her brother Mr. L. McNeil.

American transport planes are to be used on new air routes in China.

School Reports

S.S. No. 17. OTONABEE
Rifle Range

Sr. IV.—Shirley Butler 77 (hon.), Mary Meagher 77, (hon.), Hilda Sharpe 69, Jean McCall 64, Audrey Larmer 56, Dorothy Larmer 51.

Sr. III.—Joseph Kelly 68, Blanche Quinn 60, Marion Quinn 46.

Jr. III.—Stella Watley 66.

Sr. II.—Alvin Kelly 67.

Sr. Pr.—Reginald Kelly 84 (hon.), James Sayer, absent.

Jr. Pr.—Helen Quinn 84 (hon.), Fergus Crough, absent, Dorothy Crough, absent.

Teacher, W. K. Sage.

MULHOLLAND'S SCHOOL.

Pass 60 honours 75.

Class V.—Christopher Calnan 67.

Sr. IV.—Ethel Speechley 67.

Jr. IV.—Edward Calnan 75, Bessie Ivatt 71, Percy Douglas 69, Richard Courtmanche 59.

Sr. III.—Spencer Smith 84, Robert Calnan 72, Dorene Davidson 71, Doris Ivatt 71, Audry Baptist 57.

Jr. III.— Virginia Courtemanche 62.

Sr. II.—Jack Colnan 85.

Jr. II.—Betty Smith 89, Vera Massey 86, Tommy Massey 68, Charlie Ivatt 66.

Class I.—Lloyd West 88, Stachie Baptist 77.

Pr.—Allynn Davidson 93, Lorne Calnan 92.

Teacher, Norma Nichol.

S.S. No. 4, DUMMER
(Pleasant Plains)

V.—Muriel Payne*.

Sr. IV.—Lois Little 76 (hon.), Margot Clysdale 73*, Barbara Parsons 64.

Jr. IV.—Lila Mathews 65*, Ivah Little 61.

Sr. III.—Alvin Little 60.

Jr. III. — Leah Little 74, Royce Little 65.

II.—Milton McCracken 75 (hon.), Russell Carveth 62.

Sr. I.—David Millar, William Darling.

Jr. I.—Donald McCracken, William Batten, Jewel Little.

Sr. Pr.—Beatrice Dunford, Alan Garbutt, Frederick McCracken. Venson Moore.

Jr. Pr.—Dorothy Dunford, Donald Little, George Chamberlain, Douglas Dunford, William Chamberlain.

*Donates absence for all or part of the examinations.

Rosetta J. Frankish, Teacher.

Japan is combatting sleeping sickness with a new serum.

LAKEFIELD W.M.S. PLANS BUSY YEAR

First Meeting Of 1937 Marked By Enthusiastic Acceptance Of Challenge

LAKEFIELD, Jan. 6.—When the Women's Missionary Society of Lakefield United Church held the first meeting of the New Year in the Sunday school here on Tuesday afternoon, the devotional part of the program was in charge of Mrs. Geo. Kelly, first vice-president, and Mrs. P. H. Darling, second vice-president. The meeting was very worthwhile; the program was concise but interesting and had a pronounced spiritual value. The idea that the society is facing a new year was kept before the meeting and served as a challenge. After the usual hymn and a New Year's prayer by Mrs. Kelly, the roll was called which was responded to in a novel way. Each member replied by quoting a verse of Scripture containing the word "new" which brought the quotations in keeping with the season. Mrs. C. Finnemore, Mrs. Stanley Richardson and Mrs. D. H. Charlton read passages of Scripture in keeping with the theme of the meeting, which was ""Jesus' Sympathy for Women and Children." Short extracts in the spirit of the New Year were read by Miss M. Sanderson, Miss Milbourne and Mrs. McKerchar. Mrs. Wm. Millage sang a solo. Mrs. Percy Darling dealt with the study book, "Men and Women of Far Horizons." She called on Mrs. Stanley Richardson, who gave a short resume of one of the preceding chapters. Mrs. Darling discussed more fully, and concluded, the third chapter of the book.

Mrs. W. W. Yale, the society's new president, took the chair for the business period. Mrs. McKerchar and Mrs. Kelly were chosen to represent the society at the Presbyterial meeting in Peterborough on January 26. Miss Sanderson presented the treasurer's report, showing a balance in the expense fund at the end of the year 1936, after the allocation of $485 had been reached. It was decided on motion, that two persons should be appointed to be responsible for the devotional part of the program each month.

An executive meeting is called for next Wednesday evening at the home of Mrs. W. W. Yale for the purpose of choosing persons to be responsible for the program each month.

MADOC

Mr. and Mrs. Bailey of Hamilton, Mr. and Mrs. Moore of Belleville, Mrs. Fred Brown and daughters of Lakefield, spent Christmas with Mr. and Mrs. Carl McCoy.

Mrs. Hamm and Miss Marion Hamm of Madoc are spending the holidays in Ottawa, guests of Mr. and Mrs. Ash Johnston.

Mr. and Mrs. W. E. Murray of Ottawa, Mr. and Mrs. Max Ransom of Wilson, N.Y., Rev. and Mrs. Thomas Ransom and son Willard of Pjloton, spent the Christmas holidays with Mr. and Mrs. R Bonny in Madoc.

Master Stanley Hawthorne, son of Mr. and Mrs. William Hawthorne, twelve-year-old boy soloist of St. Peter's Church, Madoc, was the guest soloist of St. Andrew's Presbyterian Church, Campbellford, on Sunday last, choosing as his selections "The Ninety-and-Nine" and "The Hem of His Garment."

Mrs. William Rupert, who has been seriously ill since shortly before Christmas, is still very ill and under the doctor's care.

Mr. Sam Rollins, who has been ill for some days, is reported to be recovering slowly.

The Week of Prayer is being observed by the united services of the Protestant denominations being held on Tuesday evening at St. Peter's Presbyterian Church, on Wednesday in Trinity United Church, and on Thursday evening in St. John the Baptist Anglican Church, the several ministers assisting in the services.

COE HILL

Miss Gertie Gunter returned home after visiting her brother, Robert Gunter, in Toronto for Christmas and New Year's.

Miss Hilda Henderson returned to her school as teacher from her Christmas holidays spent at her home on Ridge, Coe Hill.

Mrs. Robertson of Eldorado visited her brother, Mr. Robert Blackburn, who has been bedfast for some months at Coe Hill. She returned to her home Wednesday morning.

Mr. and Mrs. H. Bestwick Brinklow had their only son and daughter-in-law home for New Year's week-end. Their son was married two months ago.

WILD LIFE PARLEY OPENS.

OTTAWA, Jan. 5 (CP).—Hon. T. A. Crerar, Minister of Mines and Resources, today welcomed delegates to the Provincial-Dominion wild life conference and commended the work of conserving the wild life of Canada.

LIQUOR ON RESERVE COSTS INDIAN $15

Tweed School Section Elects Herman Tucker To Replace Fred Blakely

TWEED, Jan. 6. — Fred Hill, Tyendinaga Reserve, was found guilty of the possession of intoxicants illegally upon an Indian Reserve when he appeared before the Indian agent, H. J. Eade. A fine of $15.00 and costs, were imposed. Hill was arrested by the Royal Canadian Mounted Police following a search made of his premises where a quantity of alleged home-brew beer was discovered. At the request of the accused the payment of the fine was adjourned for one month.

The annual meeting of the ratepayers of Tweed Consolidated School Section was held at the school on Wednesday morning at ten o'clock for the election of one trustee to represent the Chapman portion of the Section and to receive the financial report for the year 1936.

Mr. Fred Blakely, who has represented the Chapman Section on the School Board, retired after twelve years of efficient service. His decision to retire was the cause of deep regret to the other members of th School Board, the ratepayers and the members of the teaching staff of the Tweed Consolidated School. Mr. Blakely had an excellent grasp of educational and business matters pertaining to the conduct of Public School affairs, and his counsel was greatly appreciated. His successor, Mr. Herman Tucker, has had a great deal of experience in municipal matters, and will be a most capable addition to the Board. The members of the Board for 1937 are C. R. Porritt secretary-treasurer, H. C. Myles, T. C. Graham for Tweed, Lincoln Elliott for Farnsworth, and Herman Tucker for Chapman. The chairman will be chosen at the first meeting in January. Inclement weather kept the attendance of the annual meeting down considerably below the figure of other years.

OMEMEE

The many friends of Miss Myrtle Weir will be very sorry to know that she is seriously ill with pneumonia.

Communion service was observed at Trinity United Church Sunday morning and reception of several new members.

Miss Jessie Lamb has returned to her school in Hastings after spending the vacation with her parents, Mr. and Mrs. H. Lamb.

Owing to the icy condition of the roads, the play given Christmas night by the Y.P.A. of Trinity United Church will be repeated at an early date.

Miss Grace Carew left Saturday to resume her school duties at Tory Hill, after spending the vacation with her parents, Mr. and Mrs. S. B. Carew.

Messrs. Jamie Mackey and Ross Widdes left Sunday night to resume studies in Toronto, after spending the holidays at their homes in the village.

Miss Mary Faulkner has returned home from visiting her friend, Miss Irene Ross, in Toronto.

The many friends of Mrs. Harry Lamb will be very sorry to know she is confined to her home through illness.

Miss Madeline Grey has returned to her school duties at Bancroft after spending the holidays with Mr. and Mrs. T. C. Ivory.

LOBLAWS

GROCERY SPECIALS ON SALE JANUARY 7th to 13th

Special— Crystal Pastry Brand FLOUR 67c 24-lb. Bag

LOBLAWS BLUE LABEL TEA BLACK OR MIXED ½-lb. Pkg. 28c

Don't Get Rundown—Take OXO CUBES 10 Cube Box 23c

HEINZ COOKED SPAGHETTI 2 Med. Size Tins 25c

Fry's Breakfast Cocoa ½-lb. Tin 22c

Crossed Fish Brand Sardines 2 tins 27c

Keen's D. S. F. Pure Mustard 8-oz. Tin 49c

Rose Brand Sweet Mixed Pickles 12-oz. Bottle 24c

White Swan Sterilized Toilet Tissue 2 rolls 21c

Oranges ENTER CANADA DUTY FREE

Special Featuring Size, 216 to a case

NAVEL ORANGES At Season's Lowest Price Doz. 23c

Special—MAPLE LEAF Brand Pure Lard 2 1-lb. Cartons 29c

Special— Marmalade Brigger's Pure Orange 32-oz. Jar 26c

Special—GLENWOOD Brand Peaches For Pies CHOICE QUALITY 2 12-oz. Tins 21c

Special—INVINCIBLE Jelly Powders Assorted Flavors 2 pkgs. 9c

Special—EAST LAKE Brand Tomatoes Choice Quality 2 No. 2½ Size Tins 19c

Special—PEARL WHITE Naphtha Soap 3 Bars 10c

LOBLAW GROCETERIAS CO. LIMITED

Make Your Dollar Do Double Duty at HALL'S

CLEARANCE Sale

GIFT SHOP VALUES

A "Clean-Sweep" Clearance ½ Price

Out they GO!

Odd pieces of China, Italian Hand Tooled Leather, Vases, Ash Trays, Tea Pots, Fancy Plates, Coffee Sets, Cups and Saucers, Coaster Sets, etc., etc. All in good condition priced to clear at HALF PRICE!

SPECIAL TABLE! of very useful and ornamental pieces of odd china and dishes, etc., will be found in Gift Shop with all prices slashed to 15c

MEN'S PYJAMAS

Of Good Weight Flannelette or Striped Broadcloth Reg. to 2.95 1.95

What values in quality pyjamas. The flannelettes come in pleasing stripes with kite front . . . the broadcloths in collar style. A various selection, every one worth up to 2.95. Sizes in the lot, A, B, C. D. . CLEARANCE SPECIAL!

Clearance of Lamps

At Drastic Price Reductions

5 Only Junior Lamps Reg. 12.95 9.95

4 Only Bridge Lamps Reg. 7.95 5.95

28 Only Table Lamps Worth to 2.98 1.49

Any one of them will add charm and color to your home. The Juniors lamps are 3-candle style with homespun shades . . the Bridge lamps have homespun or Cellon shades . . . the Table lamps have pottery or metal base with handsome parchment or Oriental Silk shades. Tall and squatty styles. DON'T MISS THIS LAMP SALE!

REAL BARGAINS IN HATS

TREAT YOURSELF TO THESE BARGAINS

Reg. 3.95 to 5.95 2.89 Reg. 1.98 to 2.98 1.79

Who wouldn't have a new hat when you can get the smartest styles, the newest materials and trims at such savings! Regardless of cost we have grouped together what remains of this season's Hats and slashed the prices to bring you one of the best Millinery values in the year. You can well afford to treat yourself at these prices! Be early for selection of colors and sizes!

Odds and Ends! REDUCED UP TO ½ PRICE

PICTURES—A selection of interesting studies, landscapes, florals and copies....all beautifully framed. CLEARING AT .....HALF PRICE

WOMEN'S HOSE—For everyday wear. Fine lisle or fashioned-to-fit rayons in seasonable shades. Sizes 8½ to 10½. SPECIAL, Pair 19c

INLAID LINOLEUMS—Remnants of 2-yard wide linoleums in lengths up to 4 yards. Durable quality....good colors and patterns. SQUARE YARD .....HALF PRICE

JERSEY LEGGINGS—Buttoned or zipper style in these warm, neat-fitting leggings. Sand, Brown, Green and Scarlet. Sizes 2 to 6 ..... 1.39

HOT PLATE SETS—Silver colored embossed sets for using under hot plates and dishes. Sets of 2 or 3 according to sizes. Regular 59c ..... HALF PRICE

LINED GLOVES—Women's regular to 98c warmly lined fabric gloves. Mostly slip-on styles with fancy stitching or applique. Pair 59c

SCHOOL STOCKINGS—Of Sturdy wool and cotton mixture in one and one rib. Well reinforced. Sand shade only, sizes 6 to 8½. Extra Special, Pair 29c

BEDLIGHTS—Save on these useful as well as decorative lamps. Various shapes, covered with boudoir colored suede taffeta. Reg. 1.19 ..... 1.00

LEATHER HELMETS—With plush peak and ear laps. Every boy wants one for school and sport wear. Various head sizes. Reg. 98c 89c

Save On These 4.50 COMFORTERS

They're well filled with sanitary cotton and covered with gay floral patterned glazed chintz. Plain panels make a very effective trim. 66 x 72 inch size, warm, light and practical. SALE PRICE 3.95

Wall Tapestries Half-Price

Unusual savings on high grade tapestries...Various sizes in richly colored patterns and interesting scenes. Suitable for halls, dens and living rooms. Limited quantity at HALF PRICE to clear.

Reg. 1.39 Chesterfield CUSHIONS

The balance of our Christmas stock priced to clear them out! Oblong, square, round, crescent shapes covered with crisp rayon taffeta in Blue, Green, Rose and Gold color. EXTRA SPECIAL 1.00

Staple Merchandise at Clean-up Prices!

Famous Martha Washington QUALITY FROCKS

Share in this bang-up value! These lovely dresses will put you in a Spring-mood . . . and incidentally save you money! Ideal garments for indoor wear NOW . . . and outdoor wear in warmer weather.

Details of styling that instantly stamp these garments as being of a superior sort . . . expert tailoring that gives them airy smartness . . . and trims, that readily appeal and are becoming. A selection of allover, check, floral and dotted patterns. Each dress is fast color of course! A grand selection of short sleeve styles to suit every taste! SEE THEM TO-MORROW.

Regular 1.59 Values 1.39

Sale! FAST COLOR HOUSEDRESSES

SIZES 14 to 20 36 to 48

"BETTER" WASH FROCKS AT A JANUARY PRICE!

RICHARD HALL LIMITED

The Peterborough Examiner

PETERBOROUGH, ONTARIO, CANADA, THURSDAY, JANUARY 7, 1937

Yields 283 Needles: DUNDALK.—When a Proton Station woman ran out of needles, she decided to open an old pin-cushion to see what she could find. The pin-cushion yielded 283 needles, and the woman thinks she has enough now to last her for life.

To Aid Spanish: DUBLIN. — Unexplained activity of large groups of men at the headquarters of General Eoin O'Duffy in Cork led to reports today the Fascist leader had assembled a new contingent of his "Irish Brigade" to aid the Spanish insurgents. The activity resembled that which was observed last month when 1,000 members of the brigade set out for Spain.

MAN WAS MADE TO GROW, NOT STOP DR. LITTLE SAYS

"Retarded Personalities" Is Subject Of Week Of Prayer Service At All Saints'

GOD HAS NOT LET GO

The week of prayer service was held in All Saints' Church on Wednesday evening. The service was conducted by the rector, Rev. J. D. Paterson assisted by Rev. S. G. McCormack of Knox United Church. The prayer for Epiphany, January 6, the twelfth day after Christmas was used.

Dr. Little spoke about retarded personalities. "Man was made to grow, not stop. Why stay we on the earth if not to grow?" Stability comes through progression. Christ grew in wisdom and in stature and in favor with God and man. The disciples grew through fellowship with Christ and the apostles became spiritual revolutionaries, turning the world upside down. There is no limit to our own spiritual possibilities if we live positively and purposely. It is tragic when people go through life with a dead soul.

God Has Not Let Go.

There is encouragement in the fact that God has not let go of us. His hand is still upon us for good. His love and power are available for us. Through Christ, God's purposes for us may be realized. Fifty years ago the world knew very little about electricity, but by the work of Bell, Edison, Marconi, Pupin and Steinmetz, electricity is now a permanent possession of the race and there are inexhaustible reserves to draw from. In the first century the faith that we call Christianity was unknown, but in the fifty years following the crucifixion of Christ, the literature that forms the New Testament was produced and is a permanent possession of mankind. Through the cross of Christ we may draw upon the infinite love of God.

Hope For Handicapped.

There is hope for the handicapped. Some of them through surrender to the will of God make marvellous recoveries. Nearly everyone thinks that he has a quick temper and a sharp tongue, yet they may attain control by the grace of God. Moses the exponent of law in the Old Testament began his career as a murderer. Paul who wrote the noblest eulogy of love ever penned, was consenting to the deaths of Stephen and had been a persecutor. This higher life cannot be lived by the light of nature. It flows from daily contact with the spirit of God, the actual God at work in the world today.

Conviction comes from insight. Faith is not believing the incredible or professing to hold what is irrational. Conviction comes from mental clarification and demonstrations in experience.

Dr. Little told of one woman interested in personal evangelism who in four years has entertained four thousand people in her home and by helping others has grown immeasurably spiritual. She has now a wealth of conviction through new insights.

Two methods of spiritual growth were suggested. For one month read all four gospels through each week. A chapter from a gospel may easily be read in five minutes. Mark's gospel may be read in an hour and two days each may be given to Matthew, Luke and John. Keeping in touch with the life of Christ enables us "to grow with the growth divine." Throughout 1937 become familiar with the hymn books used by the Anglicans, Presbyterians, Baptists, United Church and Salvation Army. They contain Christian truths expressed in poetry set to music. One man plays and sings a hymn after every meal. As a result his inner life is growing.

Dr. Little concluded with Paul's ringing challenge "Why live as though you still belong to the world!" If the church is to be able to give a blood transmission to the anaemic moral conditions of today, Christians must be wholly committed to God. Satan cannot be used to cast out Satan. A house divided against itself will fall. We cannot be comfortable trying to serve both God and Mammon. Trying to make the most of both worlds we can fully enjoy neither. Our divided selves can be healed and our personalities integrated by listening to God and having his indwelling spirit. Christ can make our souls live. It is in Christ that we reach our full life. A unified self may be achieved through God-controlled living.

KNOX CHOIR

Choir practice will be held tonight at 8 o'clock sharp. All members please attend.

MARCONI

The Greatest Name in Radio

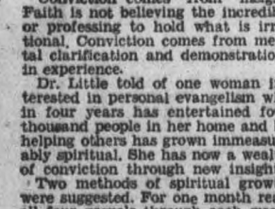

Model 80

$89.95

NO MONEY DOWN

$1.85 a Week

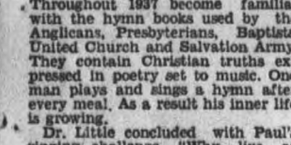

Repairs to all makes of radios

JOHNSTON'S

PHONE 2123

OPEN EVENINGS

Montreal Miracle Worker Dead

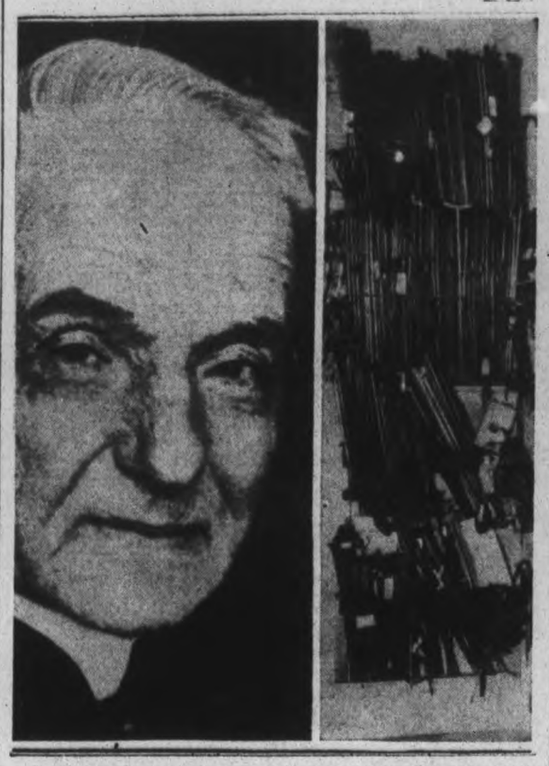

Application for canonization as a saint of beloved Brother Andre, the Miracle Man of Montreal to thousands of Roman Catholics, will probably be made following his death at the age of 91 in Montreal. Born in poverty and a former school porter, the brother, who devoted his life to his patron saint St. Joseph and became noted far and wide for his piety, died with his great hope — to see completion of the $4,000,000 basellica on the slopes of Mount Royal—unfulfilled. The edifice, started with sums saved by Brother Andre and donations from pilgrims, is still under construction. Brother Andre is pictured ABOVE. At RIGHT are some of the crutches left at his shrine by visitors who claimed miraculous healing from their visit and prayers at the shrine. Many of the miraculous cures are on record.

The Rambling REPORTERS

Once in a while an old newspaper clipping appears to remind one that there were serious road accidents even before the day of the automobile. A clipping relating the details of a carriage accident in Ashburnham, taken from an 1899 issue of The Examiner, fell out from the backing of a picture which was being unframed at the home of Mrs. Mary Hall in Otonabee just the other day.

According to the yellowed slip of paper, Mrs. Roger Devlin of Otonabee, in company with two daughters, Norah and Mary, two sons, John and William, and a neighbor by the name of Fitzgerald, were driving in a carriage along an Ashburnham street when the horses bolted at the sound of rattling milk cans in a rig following. The runaway resulted in an upset and Mrs. Devlin and her two daughters all sustained serious injuries. They were rushed to St. Joseph's Hospital.

True to modern accident reports, the clipping suggests that the milk rig behind was being driven at a wanton and reckless speed and was responsible for the accident.—C.P.K.

THE LIAR'S CLUB.

Following the example of their American cousins, a local Liar's Club is about to be formed in the city, and the aspirant to presidential honors is telling the following tall yarn which should put him in the running for highest office local liars have to offer. Motoring through the Maritimes, Liar No. 1 relates he and a friend purchased a 6-quart carton of beer when nearing the eastern boundary of New Brunswick, 2-quarts of which were consumed before crossing the boundary into Nova Scotia. Waiting while a flat tire was being repaired, the Peterborough Ananias and his friend strolled around the N.S. village, and to their surprise found a cop seated in the car upon their return. The officer threatened them with a fine of $100, or six weeks in the cooler because they had imported N.B. beer into N.S. Tearfully pleading ignorance of the law the pair were allowed to proceed with the strict injunction to destroy the evidence at the earliest possible moment. They proceeded to do so to the tune of two more quarts. Later when rounding a curve a roadside sign greeted them. It said, "Welcome to Parisburg." Feeling peeved, they showed their displeasure at the Nova Scotia law by placing the full remaining pair of quarts on top of this inviting sign. Returning that way three days later they found the aforesaid bottles were still where they left them. They were full at that.—R.

AGE SCORES ON YOUTH

Today we witnessed an amusing incident in which age scored a neat little victory over youth. A young man progressing at snail's pace over treacherous icy pavements on George street was this afternoon briskly overtaken by a man many years his senior. The elder man drawing abreast of the younger pedestrian cheerily remarked: "Are you finding the going tough. Take a tip from me and wear creepers. I have them on and feel as sure-footed as a horse with spiked shoes. You're in the position of a horse that is not properly shod and are afraid to put one foot in front of the other." Taking a firmer grip on the black brief case he was carrying the elder man lengthened his stride and confidently vanished into the gloom and murk of a winter's day.—H.R.

ADDITIONS TO COLLEGE.

LONDON.— (CP). — Extensions and additions to Kings College to cost approximately $800,000 were outlined by Dr. W. R. Halliday, principal, at the college commemoration dinner.

TIMELY RELIEF IS GIVEN TAXPAYERS

(Continued from Page 1.)

000 a year on the basis of last year's payments for old age pensions and mother allowances.

"These two services cost the counties just about $25,000 each last year and that worked out at about 1½ mills in the county tax rate. The government's decision will be grateful to the property owners in Northumberland and Durham. In our counties these social service charges have been increasing by bounds, and they have been frequently discussed by the counties council. We have taken the position that they should be taken over by the government, because it was felt that the owners of property, the farmers and the people in the towns and villages, should not be called upon to pay for pensions and mothers' allowances which were adopted by the government and then passed on in part to the municipalities."

Warden Fred Waterman.

Warden Fred Waterman of the united counties of Northumberland and Durham, at his home in South Monaghan this afternoon, said, "It sounds like a good proposition to me. Our appropriations last year for old age pensions was $25,500 and the same sum for mothers' allowances. That is a total of $51,000. I think we finished the year with an expenditure of about that amount for these two items. It might be a little more, but if there is an excess expenditure it will be very small. Farmers generally will appreciate relief from these social service taxes because we require all our funds for the ordinary taxes. Cost of old age pensions and mothers' allowances have been growing at such a rate that they were a heavy burden, and we will all be glad to be rid of them. We had urged the government to assume them, and this feeling was general with all the counties in the province."

Warden Gifford

"Like the assumption of the total cost of highways by the province, I feel that this action of the administration in taking over the entire cost of old age pensions and mothers' allowance represents a sincere attempt on the part of the government to lessen the burden of taxation upon those who are least able to pay," was the comment of Warden James Gifford, in regard to the announcement by Premier Hepburn. "When the detailed statement of the cost of these services is made out it will be possible to see definitely just how much the municipal taxpayers have saved."

22,800 in Victoria

Inquiries at the county buildings in Lindsay reveal the fact that the County of Victoria stood to gain about $1,900 monthly, or $22,800 a year, with the province assuming the entire cost of mothers' allowance and municipal share of old age pension. This estimate is based on last year's figures, Clerk Weldon pointed out, and these disbursements were increasing all the time.

Verdict of Approval

TORONTO, Jan. 7.—Municipal heads throughout Ontario to-day examined their financial records and generally gave a verdict of approval of the provincial government's new policy of assuming the cost of mothers' allowances and municipalities' share of old age pensions.

Changes in the pension policy were announced by David Croll. Losses could be expected by Toronto, London, Ottawa, Windsor and Brockville, and the social welfare scheme would cost the government $750,000, he estimated.

Reaction of officials of Toronto will be the biggest loser was one of criticism. Mayor W. D. Robbins said the scheme gave Toronto "most unjust treatment."

The loss of $468,000 when the province assumed old age pensions and mothers' allowances and retained all income tax would add a half mill to the city tax rate, he stated.

Hamilton officials, on the other hand, estimated a saving of more than $50,000, if income revenues rose, however, the benefit would be wiped out, authorities believed.

Finance Commissioner S. K. Watt of St. Catharines saw the move as a "step in the right direction." He thought social costs should be paid in their entirety from income and should not be a tax on property.

Mayor S. K. Serviss of Galt expressed satisfaction at the government's plan to assume cost of social legislation, but did not approve of its retention of all revenue from the income tax.

At Brantford, J. P. Ryan, president of the Ontario Municipal Association, welcomed Mr. Croll's announcement.

"It is what the municipalities have sought," he said. "They wish to be relieved of certain social legislation enacted by the government, part of the cost of which is passed on to the municipalities when municipal revenues are decreasing and there are no new sources of revenue available."

Ryan added: "The municipalities have been in favor of a move that either the government supply new sources of revenue or remove the cost of social services."

Hon. David Croll said 935 municipalities in Ontario out of 940 would gain, while losses would result for the following municipalities: Toronto, $468,000; London, $10,000; Ottawa, $25,000; Windsor, $15,000; Brockville $5,300.

The following are some of the municipalities that will gain under the new plan, with the approximate amounts:

Hamilton, $48,000; Kingston, $7,148; Fort William, $15,000; Port Arthur, $13,399; St. Catharines, $8,185; Niagara Falls, $13,062; St. Thomas, $12,000; Brantford, $12,000; Guelph, $9,000; Belleville, $12,000.

Welland, $3,820; Chatham, $14,000; Kitchener, $5,000; Galt, $1,300; Trenton, $6,000; Oshawa, $2,500; Owen Sound, $11,430; Sarnia, $7,000; Peterborough, $22,200; North Bay, $16,000; Sudbury, $9,600; Sault Ste. Marie, $16,000.

KINGSTON, Ont., Jan. 7—(C.P.)—It was stated at the City Buildings to-day that Kingston would gain approximately $11,000 as the result of the new policy of the Ontario Government in taking over the entire cost of administering the mothers' allowance and the old age pensions, while assuming all the revenues from the provincial income tax.

The mothers' allowance cost Kingston $23,150 last year, while the cost for old age pensions was $11,000 making a total of $34,000.

Kingston last year received $21,800 as its share of the income tax, so that a clear gain of $11,000 will be made.

INDIANS ARE FINED FOR DESTROYING MUSKRAT HOUSES

Hall's Bridge Man Pleads Guilty To Unlawfully Selling Muskrat Pelts

TWO FISHING CHARGES

On pleading guilty to charges of unlawfully spearing, breaking-up and destroying muskrat houses in the township of Otonabee on January 2, David Jacobs and Cecil Knott, Indians from Curve Lake reservation were this (Thursday) morning ordered by Magistrate O. A. Langley, K.C., to pay fines of $10 and 75 cents costs each. Informations against the pair were laid by Game and Fisheries Officer I. J. Lyons, who caught them breaking game laws at Bensfort Bridge and placed their motor car under seizure. The magistrate, in imposing minimum fines, told the defendants:—"It is a cruel thing, apart from any other consideration. You broke up the homes of these poor animals. Maybe you speared one little muskrat and left the rest to freeze to death." His Worship advised Knott, the younger of the pair, to get steady work wood-cutting, and told him if he again appeared before the Bench for breaches of game laws he would be more severely dealt with. Melville Hall, of Hall's Bridge, charged with unlawfully selling muskrat pelts, pleaded guilty and was fined $15 and costs. Charges against Irven Smoke and Osborne Beaver, Indians from Alnwick reservation, of unlawfully fishing through the ice, were adjourned to January 14. Smoke entered a plea of not guilty. Beaver was not present to answer to the charge.

NEW INTEREST IN RELIGION.

MOSCOW, Jan. 5 (AP).—Masses of Russian citizens are professing fresh interest in religion, authoritative sources reported today on the basis of indications shown during the first days of the national census.

"Do you believe in God?" is one of the questions census-takers ask each citizen in the gigantic canvass of the Soviet Union.

Although returns are official secrets, many government officials were reported surprised at the religious trend being shown.

Guest Speaker

REV. F. GROBB

Missionary and traveller of the Far East, Rev. F. Grobb, who is the guest speaker in Bethany Tabernacle tonight.

MAIN STREET TOPICS

Jabs and Jottings as Picked Up By an Examiner Reporter.

OPEN OFFICE HERE.

The Canadian Nepheline Company of Lakefield is transferring its office to Peterborough, and is opening quarters in the Barrie Building.

AT THE EMPRESS.

Among the guests registered at Empress Hotel are N. S. Easterday of Hagerstown, Md., and P. W. Stuart of Detroit, Mich.

JUDGE IS FLU VICTIM.

Mr. Justice Hope, who has been presiding at the sittings of the Appeal Board in connection with the Farmers' Creditors' Arrangement Act, at the Court House this week, is a victim of influenza, and was confined to his room in the Empress Hotel this morning.

BANK CLEARINGS.

A good start was made in 1937 at the Peterborough Clearing House with bank clearings showing an increase in the first week over the corresponding week one year ago. In the past week which closed Wednesday night the clearings totalled $783,493, and for the same period one year ago they were $739,704.

LIBERAL SOCIAL AFFAIR.

Liberal workers in the Federal riding of Peterborough West will be the guests of the three party associations at a social evening in the Canadian Legion Hall Tuesday, January 12. The workers and their friends will be the guests jointly of the Men's Liberal Association, the Women's Liberal Association, and the Young Liberals' Association, and officers, poll chairmen and other workers from all parts of the riding are being invited. The program will include euchre, bridge, dancing, supper and a half a dozen short speeches.

MEET NEXT THURSDAY.

The Peterborough County Seed Growers' Association is to hold its annual meeting Thursday evening next week and an announcement concerning the seed cleaning plant to be obtained for this district may be made at that time. The association was organized last summer and has since been active in planning purchase and erection of a cleaning outfit here.

STOLEN CAR FOUND.

Stolen from the parking lot outside the Capitol Theatre on Wednesday evening, a sedan automobile owned by P. J. Giffen was recovered less than twelve hours later by city police. The car was found abandoned at the south gate of Little Lake Cemetery at 7.30 a.m. today by Acting - Sergeant John Thompson.

SLIPPERY GOING.

Various officials who have their offices in the county buildings and others who had business to transact there, were this (Thursday) morning obliged to abandon their cars on Water street and struggle up the ice-coated hill on foot. Before the surface of the roadway and sidewalks was sanded auto traffic found it impossible to negotiate the grade. Even wheels fitted with skid chains failed to find traction on the glare ice.

INJURES HIS KNEE.

R. D. O'Brien of Oshawa, representative of D. S. Howland & Co., of Toronto, a guest at the Empress Hotel, slipped on Wednesday night as he was getting into his car and struck his knee. The injury was not regarded as very serious at the time, but to-day it was found necessary to remove Mr. O'Brien to St. Joseph's Hospital for examination and treatment.

IT'S A DAILY EVENT.

The weather makes no difference to the checker enthusiasts who frequent the office of Market Clerk Brown. Come January thaw, or sub-zero dip, the devotees of the game gather just the same for their daily jousts and while the setup includes ten kibitzers for every player, it is all good clean fun, and the regulars seem to enjoy it. The checkers are supplied by the Market Clerk.

INAUGURAL MEETING.

The inaugural meeting of the City Council will be held next Monday morning at 11 o'clock with the first regular session on Monday night. With the Council very little changed from last year the feeling seems to be that there will not be much of a shakeup in the chairmanships, although the defeat of Ald. Tuggey will necessitate a new appointment for the property portfolio, and that may develop into other changes.

ELECTED PRESIDENT.

Alex. Wedlock has been elected president of the Senior A. S. Bible Class of Knox United Church for the coming year. Other officers chosen for the organization, one of the largest young men's classes in the city, were: Orm. Benson, vice-president; Harold Murduff, secretary-treasurer; Gordon Morrison, Ross Allen, and Marlow Banks, executive members. Rev. S. G. McCormack and Andrew McKenzie were named honorary presidents.

TABLET UNVEILED.

A tablet commemorating All Saints' Anglican Church's second rector, Rev. William S. Major, has been unveiled in the church. The memorial is inscribed: "In honored memory of William S. Major, Second Rector of the Parish, 1904-1908. He served this Congregation faithfully, adorning the Word of Truth with a blameless life. Erected by Members and Friends, 1936."

THE STARS SAY . . .

By GENEVIEVE KEMBLE

For Friday, January 8

ACCORDING TO the stellar activities of this day, there may be a rather secret or subtle turn in the affairs, in which elders may have a voice. This may accelerate affairs to a high tension, particularly in the promotion of new projects or worthwhile undertakings. Business generally will be lively.

Those whose birthday it is may be prepared for a lively and interesting year, although affairs may have a rather secret or under-cover aspect. This element of the subtle also complexions the private life in its social, domestic and sentimental relations.

A child born on this day may be constructive, energetic, enterprising and fond of responsibility, which will attract the confidence and support of its elders and employers.

Luise Rainer To Wed Playwright

Vivacious Viennese screen actress Luise Rainer and Clifford Odets, "left wing" playwright and film scenarist, are pictured in their auto shortly after they filed intention-to-wed paper in Los Angeles. They met seven months ago at a film colony party, but Odets informed reporters he first fell in love with Miss Rainer when he saw her in her first American cinema "Escapade". It will be a first marriage for both.

Clean-Up Staged By Police Of Recent Series of Robberies Six Young Men Under Arrest

Three Enter Pleas Of Guilty And Are Remanded For Sentence

WIGG GIVEN CREDIT

Wholesale arrests made by city police overnight and early this morning, are believed by Chief Constable Samuel Newhall to clean up the recent series of break-ins and robberies.

As the first pair to make their appearance before Magistrate O. A. Langley, K.C., Dennis Plumpton and Volney Woodcock both elected summary trial and entered pleas of guilty to joint charges of breaking and entering and theft at the warehouse of D. Florence, Stewart street junk dealer. On request of the Crown they were remanded for sentence until January 13.

Arrested in bed at his rooming house, Alexander Smith pleaded guilty to separate charges of breaking and entering and theft from Childerhose Radio Store at 261 George street, and to receiving 15 stolen watches, the property of Schneider Brothers, jewelers. He was similarly remanded for sentence until January 13.

John Callaghan, 411 London street, was remanded to the same date after pleading not guilty to breaking and entering and theft at Schneider Brothers store, and not guilty to a further charge of breaking and entering and theft of Childerhose Radio Store.

John Carmody, described as a transient pleaded guilty to a charge of vagrancy and was remanded for sentence to January 13, when the Crown requested time for the police to complete their investigation.

Also charged with vagrancy David Peters, 283 Armour road, entered a plea of not guilty. The Crown requested and obtained a remand until January 13. Peters requested bail, which was set in the sum of $2,000. When told that bail would have to be substantial, the defendant who presented a neatly-dressed appearance, composedly replied: "That's all right."

Wigg Is Credited

A major portion of the credit for the arrests was given by the Chief Constable to Sergt. Wm. Wigg, although several other members of the Department assisted in the round-up. As a result largely of investigation conducted on his own initiative Sergeant Wigg Wednesday night arrested Plumpton in a local pool room, while Woodcock was picked up later at his home on Victoria avenue by Constable William Piercy. Charges against this pair allege they were involved in theft of copper tubing from the Florence junk yard on December 31 last.

Carmody and Peters, who are held on nominal charges of vagrancy, were apprehended during the night by Constable John Stevenson and were placed under arrest when they failed to give the officer a satisfactory account of their movements.

Sergeant Wigg and Constable Archie Menzies are jointly credited with the arrest of Callaghan and Smith, alleged to be jointly implicated in the theft of a radio from Childerhose store on January 5 and theft of waiches from Schneider Brothers store on the same date.

Arrested This Morning

Callaghan was arrested at his home at eight o'clock this morning by Sergeant Wigg, who was accompanied by Acting-Sergeant John Thompson, and Constables J. Wheeler and A. Menzies. Additional police were on hand in anticipation of trouble, it is learned, but the prisoner submitted quietly to arrest.

Smith was arrested at his rooming house on George street by Sergeant Wigg. He was in bed at the time of the officer's visit, and is alleged to have been found in possession of 16 watches answering to the description of stolen goods, and also a radio believed stolen from the Childerhose store.

ELECT TRIAL BEFORE JUDGE.

Committed for trial before Magistrate O. A. Langley, K.C., earlier this week on joint charges of attempted armed robbery and assault, Gordon Druce, 19, and John McClennan, 18, this (Thursday) morning appeared before the County Judge in Chambers to elect trial before the County Judge and enter pleas of not guilty to the charges. They will appear for trial before County Judge Sheldon L. Smoke here on March 2. Both accused are being represented by the Hon. G. N. Gordon, K.C. They are alleged in the charges to have been involved in the attempted holdup and wounding of Edgar D. Carson, north-end grocer, on the night of November 26 last.

Farmers Are Asked To Dress For Dinner

London, Jan. 7.

SHOULD farmers be forced to dress for dinner?

Invitations to the National Farmers' Union dinner in London this month said: "Evening dress or dinner suit." •

T. Brooks of the Buckingham Branon asks: "Why should we farmers have to wear evening dress? My wife has threatened to do all sorts of things to me if I get one. I have been to dinners as big as this one, and the bigwigs don't wear it."

Brooks added: "If I could go without evening dress I would go. My old black suit is good enough for me, whatever the N.F.U. toffs may say."

Headquarters are to be asked if a few Buckingham farmers may dress as they please....or they won't be there.

PRICE OF BREAD TO REMAIN SAME

Bakers Have Not Considered Increasing Price In The City

Although flour has advanced more than $1.00 a barrel in price in concurrence with the rising price of wheat in the past year, no general increase in the price of bread has yet been considered seriously in Peterborough, inquiries to-day indicated. A price of 9 cents for standard loaves and 10 cents for extra quality loaves has prevailed generally here since last spring.

The necessity of increasing the price of bread to keep pace with the rising price of wheat is not remote, but the first move will likely be made by small bakeries which have been underselling the market with a cheaper product at 7 and 8 cents, one leading local baker predicted. Such bakers must now be running right on the line between profit and loss even though they may have been taking full advantage of the use of cheaper ingredients, he said.

Several bakers when asked of the possibility of a price increase said they had nothing to say on the subject.

1.00 RADIO TUNE-UP SERVICE

Making Your Radio Work Like New Is Our Business. Serving the radio public for 8 yrs.

JOHNSTON'S

'PHONE 2123. OPEN EVENINGS.

SENATOR O'CONNOR RESIGNED OFFICE IN LIBERAL PARTY

Is Reported Ready To Withdraw From All Provincial Party Activities

STATEMENT EXPECTED

TORONTO, Jan. 7—Sen. Frank P. O'Connor has resigned his office of Treasurer of the Ontario Liberal Association, it was learned on good authority at Queen's Park, yesterday.

Other members of the association denied last night having any knowledge of the resignation, but it was reported elsewhere that the Senator may make some formal statement concerning his course of action before the end of the week.

Friends state that it is his intention to dissociate himself entirely in future from active participation in the affairs of the Provincial Liberal party.

Liberal M.L.A.'s who were at Queen's Park yesterday, and professed to be aware of the situation, were unable to explain it. Some ventured the opinion, however, that it heralded an early reorganization of the association set-up, with stress to be laid on campaign direction. Since East Hastings by-election there has been considerable grumbling in party ranks about the alleged ineffectiveness of the campaign management. There also has been a lot of under-cover demand for an annual meeting of the Provincial association. No such meeting was held last year, and the rank and file are said to feel that it is about time for such an intraparty confab.

Members of the Ontario Government had nothing to say last night concerning Senator O'Connor's reported retirement. Premier Hepburn could not be reached for comment.

OBITUARY

MRS. ANNIE AGNES YOUNG.

A well-known resident of Peterborough passed away this (Thursday) morning in the death at Port Hope in her 83rd year of Annie Agnes Loomis, widow of Charles Henry Young. Mrs. Young had been ill for about three months. She had been visiting a daughter in Toronto and was taken ill on the way home, stopping at Port Hope, where she was taken care of at the home of another daughter, Mrs. R. H. Hewitt.

The deceased, who was the daughter of the late Chester and Mrs Loomis, had lived in Peterborough thirty-five years, coming here from Norwood. She enjoyed the regard of a large circle of friends, to whom the news of her passing will bring grief.

Surviving relatives are four daughters: Mrs. P. G. Christie and Mrs. E. A. Bull of Toronto, Mrs. R. H. Hewitt of Port Hope and Mrs. G. H. Cutmore of 223 Prince Street, Peterborough; one sister, Mrs. W. German of Warkworth and one brother, George Loomis, of Brighton.

Mrs. Young was a member of Knox Church.

The remains will rest at Nesbitt's Funeral Home, Charlotte Street, until Friday morning, when they will be taken to the home of Mrs. Young's daughter, Mrs. Cutmore, 223 Prince Street.

The funeral will be held at Knox Church on Saturday, at 2 o'clock, with Rev. S. G. McCormack and Rev. J. D. Paterson officiating. Friends are asked to omit flowers. Interment will be made in Little Lake Cemetery.

EDITH LYLE WESTCOTT.

The death of Edith Lyle Westcott, wife of Routliffe L. Westcott of Toronto, formerly of this city, occurred in the Women's College Hospital, Toronto, on Wednesday. Funeral on Saturday at 2 p.m. from the William Speers Chapel, Toronto, to the Park Lawn Cemetery.

AN ASSESSMENT ERROR.

Reeve Frank Leahy has called The Examiner's attention to a transposed figure in the new equalized assessment of Douro Township as reported in Tuesday's Examiner. And that inadvertent mistake looms large in its effect and might cause misapprehension among the ratepayers of the township. Douro's new assessment is $1,068,533.12 instead of $1,680,533.12.

Japan's population gained 1,004,009 in 1936.

Nash and Lafayette

SALES AND SERVICE

Prices From $995 to $1,495

Foley & Wilson

McDonnel at Reid. Tel. 2827

WEEK OF PRAYER TO-NIGHT

Service In St. James' United Church

Speaker

DR. GEORGE LITTLE

REV. F. GROBB

Brings Years of Experience in the Orient, to

Bethany Tabernacle

GEORGE ST.

Tonight (Thursday) 8 O'clock

THEME—INDO-CHINA, BY PICTURES AND STORY

DON'T MISS THIS

CANADIAN REDS RALLY JAN. 29-31

Will Discuss Current Conflict Between Industrial and Trade Unionism In U.S.

TORONTO, Jan. 7.—(CP).—Communist leaders from many parts of Canada will gather here January 29, 30 and 31 for the semi-annual meeting of the Central committee of the Communist Party of Canada, Secretary Tim Buck announced today.

Among those to attend will be James Litterick, M.L.M., Winnipeg, first Communist legislator elected in North America; Malcolm Bruce, Vancouver editor of the British Columbia Workers' News; Ald. J. Penner, Winnipeg; Ald. S. O. Smith, Toronto, Secretary Ontario committee; J. Stock, United Mine Workers of America organizer; Sam Carr, organizing secretary, and Charles Sims, Central committee secretary, Toronto.

On the agenda for discussion is the current conflict between industrial and trade unionism in the United States. Canadian Communists, according to Secretary Buck, are 100 per cent. behind the efforts of John L. Lewis, chairman of the committee for industrial organization, who is waging war on United States' trade unionists.

CO-EDS GO MODEST.

WINNIPEG, Jan. 7.—(CP). —A reformist wave seized co-eds at the University of Manitoba here today and draped a statue of Venus de Milo under a curtain of modesty—a few yards of cheese cloth.

The life-sized figure that for many years has occupied a prominent place in the Students' Union office, met disapproval of the Women's Association.

Film Star Suicides

actor, was found shot to death in a barn on his Hollywood estate. Police believe Alexander committed suicide.

FACES THIRD CHARGE.

WOODSTOCK, Ont., Jan. 7. —(CP).—A third charge has been laid against James Bullock, who lies under guard in Brantford General Hospital in serious condition from a bullet in his abdomen, it was announced here to-day by Provincial Constable Jack Clark.

Bullock, already charged as one of the four men who attacked Melvin Lachman, Plattsville garage proprietor, and William Love, his assistant, during an alleged attempt to rob Lachman's garage, was yesterday charged in connection with robbery of a Teeterville store, when the rifle broken over Lachman's head was identified as part of the Teeterville plunder.

DOMINION

Prices Effective for January 7th, 8th and 9th.

DOMESTIC

SHORTENING 1-lb. Pkg. .13 4-lb. Pkg. .49

KETA SALMON Tall Tins 3 For .25

PRUNES Plump and Meaty 3 lbs. .25

Bayside or Nature's Best AUST. PEACHES 2 16-oz. Tins .33

QUAKER CORN FLAKES 3 Pkgs. .23

AYLMER Fancy Quality Raspberries Vacuum Pack 13½-oz. Tins .15

Manyflowers Soap 4 for 20 and 1 Cake of Fairy Soap for .1 the 5 Cakes .21

SINGAPORE PINEAPPLE CUBES 2 18-oz. Tins .25

Frenchs Prepared Mustard 9.

Rowntree's Cooking CHOCOLATE ½-lb. Slab .17

COOKING FIGS 3 Lbs. .25

Chicken Haddies 2 Tins .25

CLARK'S Tomato Juice - No. 10 Tin .39

Boneless ROAST lb. Round Steak SIRLOIN lb. .17

Boneless ROAST VEAL Fillet lb. .16

Tender ROAST lb. RUMP - lb. SHORT RIB .15

PEAMEALED Bacon By the piece lb. .26 Sliced lb. .28

WINTER CAUGHT Salmon STEAK lb. Whitefish lb. .15

Tomato Juice, 22-oz. tin, 3 for 25c

Spy Apples, 6-qt. basket 39c

FREE DELIVERY

342 GEORGE ST. PHONE 2318

160 SIMCOE ST. PHONE 1202

DOMINION

HASTINGS WOMEN ARE PLANNING TEA

Institute Hears Particulars In Regard To Contest For Girls

HASTINGS, Jan. 7.—Twenty-seven ladies attended the January meeting of the Hastings Women's Institute on Tuesday afternoon, with the president, Mrs. C. Baker, presiding. The roll call "How to Manage a Husband," caused laughter in response to the amusing answers.

Correspondence included: A letter of thanks from Mrs. L. Revoi, for flowers received; letters from Mrs. A. E. Spooner and family and from Mrs. A. S. Spooner thanking the members for their sympathy extended to them in their bereavement. Instructions were received in regards to the Girls' Supper Club on "How to be well dressed and groomed." The course will be open to girls between 12 and 26 years, and will consist of 6 or 8 lessons; record books will be kept and scores given. Members will compete with members of East Northumberland at Campbellford, and winners at Campbellford will be sent to Peterborough and Belleville Fairs and also be entertained at a banquet at the Empress Hotel at Peterborough. Any girl interested in the Club should get in touch with the president or Mrs. J. A. Brown.

An invitation was extended to the members by the Roseneath Women's Institute to attend their 30th Anniversary Euchre and Dance on January 15th.

Mrs. C. Baker and Mrs. H. Stephenson will donate wool samples for the making of two quilts.

A Birthday Tea

It was decided that a 25 cent Afternoon Birthday Tea and home cooking sale be held in Lynch's Hall on Saturday, January 30th. Mrs. Gowans, Mrs. T. A. Walsh, Mrs. Findly, Mrs. H. Stephenson and Mrs. Hay were appointed as a committee to arrange for the tea.

The programme in charge of Miss F. L. German included a talk on Current Events by the Rev. F. H. Newell, who congratulated the local branch on their work in connection with the Christmas Cheer, which he said was worthy of highest admiration. His instructive talk centred on the following topics: Our National Christmas Stocking, National Safety, The Royal Family, the Abdication, the Accession of the new King, Armaments, the Spanish War, Automobile Strike in United States and Evil Forces in Canada.

Mrs. Gordon Faux then gave a pleasing solo in keeping with the roll call entitled "You Must not Scold Back, or Pray it or Frown, if Hubby Storms at you all day," with accompaniment on the autoharp. The topic, "But for the Grace of God, there goes me," was given by Miss F. German, and the motto, "Do not waste time looking at your hill, climb it," by Mrs. V. Findly.

Personals

Miss Marjory Dodd returned on Monday after an extended visit with friends in Toronto.

Misses Volda and Eunice Webb, of Roseneath, spent several days at the home of Mr. and Mrs. R. King.

Mr. and Mrs. S. Buck and daughter Reta, of Norwood, were Tuesday guests of Mr. and Mrs. A. Beamish.

Miss Mary Godfrey attended the party held at the home of Mr. and Mrs. D. Smith on Monday evening.

Sympathy is extended to Mrs. J. H. Hess in the death of her brother, Mr. W. Davidson, of Havelock.

Mrs. Chas. Dodd spent the week-end with friends in Toronto.

MILLBROOK

Friends in this community will be sorry to hear of the critical illness of Dr. Wilson Montgomery, Embro (formerly of Millbrook and Bailieboro). News of his illness was received by Miss M. Needham.

The initial meeting of the Women's Missionary Society of St. Andrew's United Church will be held at the home of Miss M. Needham, King Street East, Wednesday afternoon, January 13, at 3 o'clock.

New Town Tailleur

This is one of the new resort and spring tailleurs. It is made of gray tweed on slim lines, and Patricia Ellis, posing, wears with it wine-colored blouse, shoes, hat, bag and gloves.

Among Art Collections Offered U.S.

This portrayal of the Holy Mother and Child, acknowledged as one of the most beautiful ever executed, is the Raphael "Madonna and Child," known as the Cowper or Nicolini Madonna. Andrew Mellon, former U.S. secretary of the treasury, included this in his collection of art treasures at a cost of $800,000. It is amongst the world-famous old masters he has offered to the American nation as the nucleus of a national gallery to be founded at Washington.

SIX MURDERERS HOPING FOR LIFE

Three Of Group To Die On Thursday Maintain Innocence Of Plot

OSSINING, N.Y., Jan. 7. (AP).—Six convicted killers sat in the death house of Sing Sing Prison today, nervously discussing the possibility Gov. Herbert H. Lehman might commute the sentences of three to life imprisonment before they start the "walk out back" tomorrow night.

The six were convicted of killing Edwin Esposito, a Brooklyn subway collector, for $200 in nickels and dimes in September, 1935.

Relatives, making their last visits, told them of a pavement prayer meeting yesterday in which approximately 400 women gathered in New York in front of the Park Avenue apartment building where Governor Lehman lives, and prayed that he be lenient to the condemned.

The Governor, however, was in Albany, 125 miles away.

District Attorney William F. X. Geoghan, who prosecuted the six, talked with Samuel Kimmel 28, Eugene Bruno 20, and Dominick Zizzo, 26. They insisted they never knew a murder was to be committed. The other three to die are Theodore Di Dionne 31, Joseph Bolognia 24, and Salvatore Scatta, 19. They were reported to have resigned themselves to death.

BETHANY

Mr. and Mrs. Herbert Lee of Lindsay spent New Year's with Mr. and Mrs. Dave Cairns and later were week-end guests of Mrs. Wm. Lee and Miss Verna Belle on Wilson street.

Mrs. Lloyd Kennedy was a visitor to Lindsay on Monday.

Miss Silva Whitcombe, who spent the Christmas vacation with friends in Bethany returned to her home in Lindsay on Monday.

Mrs. Fred Thompson, spent part of the holiday term with friends in Toronto, returning via Peterborough to have New Year's dinner with her daughter, Miss Mary Thompson of the executive staff at the DeLaval.

Miss M. Thompson suffered a severe fall in her home on New Year's morning in some unaccountable manner, losing balance while crossing the kichen while preparing breakfast. Dr. J. J. Hamilton is treating the injured woman.

The many friends of Mrs. George Page of St. Mary's will be sorry to learn of her illness at her home at this time, necessitating a complete rest from her household duties, and will wish her a speedy recovery.

Quite a number of villagers have been incapacitated with the flu epidemic and head colds, during the Christmas season.

Mr. S. V. Young and son, Vernon spent the New Year holiday with friends at a distance.

Mr. Cuminsky on attaining his ambition to the reeveship, tendered a wholesale invitation on behalf of the council to a dance in Town Hall, Bethany on Friday evening, January 8, stipulating that he would be excused as host, pending his presence on business at Cobourg.

Eldridge Shea, one of the three new contesters at Fleetwood polled the winderful vote of 406 and much credit is acclaimed to his many "cousins" in the south of Manvers for the splendid result.

Mr. and Mrs. Herb Lee of Lindsay and Mrs. O. H. McGill Brunswick were guests at the supper hour of Mrs. G. Foster, Glengarry road.

DOCTORS CHECK KIDNEYS FIRST

Because they know that healthy Kidneys remove from the blood the waste matter—the excess acids and poisons, formed by the ever-changing human body as it decays and rebuilds itself. But if the Kidneys fail, illness surely follows. Backache, Rheumatism, Impure Blood, Lack of Energy, Too Frequent Urination, Sleeplessness, Headaches—all may result from faulty kidneys. As a health safeguard—as a wise precaution—regulate your kidneys frequently with Dodd's Kidney Pills—for over fifty years the favorite Kidney remedy—non-habit forming—safe. 105

Dodd's Kidney Pills

DR. LUMB IS AGAIN BANCROFT'S REEVE

Re-elected By Large Majority Over F. A. Towle—Council Acclaimed

BANCROFT, Jan. 7.—The village council for 1937 was elected by acclamation last week. It consists of Wilfred Maxwell, Peter Kellar, Dorman Hawley, Theodore Tryon.

The School Board, also elected by acclamation, consist of Fred Peaver, John Vance, Herman Hawley and M. J. McAlpine.

An election was held on Monday for the Reeveship of the village, the candidates being Dr. S. S. Lumb, who was Reeve last year, and F. A. Towle. Dr. Lumb was re-elected by a large majority.

MOUNT JULIAN

The Christmas school concert which was recently held in Woodview school, under the direction of Miss C. Legon, was a very successful event, the program providing a jolly evening's entertainment for the audience. A pair of pillow cases was raffled. Wilbert Lean ebing the owner of the lucky ticket. A prize for the highest standing in school was awarded to Isabel Lean, Charles and Gerald Shewen were the winners of the spelling contest.

A Merry Christmas was topped off with the jolliest of dances, both round and square, when Mr. and Mrs. Bruce Reid opened their home for a Chr mas party, which was very largely attended.

On New Year's Eve Mr. and Mrs. Percy Thompson gave their house for a euchre party and dance. Twelve tables of cards were played, with many more visitors coming later to dance the old year out and the new year in. The ladies' prizes went first to Stanley Northey, second, Mrs. John Northey, consolation award, Isabel Bolton. The men's prizes went first to Theodore Wilson, second, Ottis Northey, consolation, Albert Reid.

The Misses Tillie Church of Hamilton and Dollie Church of Montreal, also friend Miss Scott of Sterling, also Mr. and Mrs. Oscar Church and son Donald of Peterborough spent Christmas with Mr. and Mrs. Allen Church.

Mr. Walter Lean is spending the holiday season in Toronto.

Mrs. William Trotter, and sister-inlaw, Mrs. Trotter, nee Grace Northey and little son, all of McLeod, Alberta, are visiting with the former's mother, Mrs. William Northey, and other relatives here and at Young's Point, after fourteen years absence.

Mr. William Loney of Peterborough spent Christmas week-end here with Mr. and Mrs. John McCauley.

Freddie Fowler of Peterborough spent a few days during the holiday season with Mr. and Mrs. D. J. Fowler.

Mr. and Mrs. Joseph Church and little Marvel of Peterborough visited relatives in this vicinity on Sunday.

RESCUE MARKS ANNIVERSARY.

SAINT JOHN, N.B. (CP).—On the 22nd anniversary of his joining the Saint John police force, Inspector S. P. Spinney rescued a man who had tumbled into the harbor from a wharf.

NO MORE PILES

Get Quick, Pleasant Relief.

Probably not one person in ten knows the cause of piles is inside—bad circulation of blood in the lower bowel.

That is the scientific truth about piles and is the real reason why salves and suppositories do not give more than temporary relief—they do not remove the cause.

Your piles can not be relieved until you have corrected the condition which causes them. That is why an internal medicine like HEM-ROID should be used.

HEM-ROID is the prescription of Dr. J. S. Leonhardt, who early in his professional life made many tests to relieve piles by correcting the cause. His medicine succeeds because it stimulates the circulation, eases the pressure of blood in the veins of the lower bowel and helps to heal and restore the sore, tender parts.

So if you have failed to get the relief you want from your sore, painful piles, and would like to give HEM-ROID a trial, you have our promise to return your money if just one bottle of this prescription does not give pleasing results. McDermid & Jury and Bond's Drug Store or any druggist can supply you with the genuine HEM-ROID.

GERMANS RUNNING INSURGENT TROOPS

Madrid Learns Nazi Officers In Complete Control Of Andalusian Forces

MADRID, Jan. 7—(A.P.).—Government forces were dispatched today into the Las Rozas sector, 10 miles northwest of Madrid, to bolster defence of the vital El Escorial Highway.

Insurgent troops were known to have gained a foothold on the important communications line to the Guadarramas in what military commanders believed was a new attempt to drive a wedge through the besieged capital's western defences.

Militiamen and international volunteers were heavily reinforced for an attempt to drive the insurgents back and keep the link with the mountain guard intact.

A War Office bulletin reported the defence forces were bombing insurgent concentrations between Majadahonda, base of the attack on the highway, and Las Rozas.

A War Office communique from the Southern front said insurgent Moors and Legionnaires who escaped to government lines from the Jaen province town of Villa Harta reported Spanish officers were almost entirely replaced by Germans throughout Andalusia.

"Whole brigades are formed by Germans," the bulletin said government commanders were told.

WOOLER

The morning service in the United Church was the Communion service conducted by Rev. A. Poulter to a large congregation. His text was "In the beginning," John 1:1. Mrs. Poulter and Clifford Rogers sang together, "God's Purpose." The junior congregation was much larger than usual. Mrs. A. G. Austin was in charge.

Billy Sprung is home, going to school again.

On Tuesday a noon lunch was served in church parlors by Mrs. Redcliffe, Mrs. C. P. Wessels, Mrs. P. J. Wessels, Mrs. Rilla Scott and Mrs. George Anderson.

The auxiliary of the W.M.S. met for a worship service led by the president, Mrs. C. McMasters, and a chapter of the study book was prepared in a debate by Mrs. L. H. Rowe.

Mrs. Nellie Sprung is spending this week in Toronto with her son George.

Mrs. Sam. Palmer is poorly and staying with her daughter, Mrs. Geo. Anderson.

Lorne Whitney is stopping with Sam. Sharpe since his wife's death.

Gentleman Cadet Charlie Way of Royal Military School, Kingston, spent the week-end with his parents, Mr. and Mrs. J. J. Way.

Mrs. A. G. Austin opened her home to her Sunday School class on Tuesday evening for the purpose of electing a new teacher.

The Young People's meeting on Tuesday evening introduced in the recreation period a new parlor tennis.

Oh, For Television

A Queen of Kings is Yvonne King, one of the four King Sisters who harmonize each week over the air waves. Yvonne is a native of Utah. We think Utah should be congratulated.

SELWYN

Mrs. Lynley Pratt and son Bobby of Peterborough, spent the New Year holiday with Mrs. Pratt's parents, Mr. and Mrs. Wm. Elliott.

Mr. and Mrs. Marcus Dean visited with relatives in Bobcaygeon on New Year's Day, when Mrs. Dean's sister Miss Fern Lambert, who has been visiting here, returned home.

Mrs. Wm. Purdy and daughter Mildred attended the funeral of the former's uncle, the late Mr. James Reid, of Young's Point, on Monday.

Mr. and Mrs. Leonard Wilson and daughters Ruth and Ann, of Young's Point, spent New Year's Day with Mr. and Mrs. Rex Wilson.

On New Year's night a number of the young people of the surrounding district enjoyed a jolly time of dancing at the home of Mr. and Mrs. Marcus Fowler. Music was supplied by local talent and at midnight dainty refreshments were served.

Mr. and Mrs. Edward Preston and family motored to South Monaghan and spent New Year's Day at the home of their daughter and son-in-law, Mr. and Mrs. Harry Dowling.

Miss Gladys McIlmoyle of Toronto spent the recent holidays with her parents, Mr. and Mrs. Louis McIlmoyle.

Mr. and Mrs. Clarence McIlmoyle, of Toronto, spent Christmas with the former's parents, Mr. and Mrs. Louis McIlmoyle.

Mr. and Mrs. Fred Armstrong and son Bob, of the "Sixteenth" spent New Year's Day at the home of Mr. and Mrs. John McConkey.

Mr. and Mrs. Edward Sanderson, of Lakefield, visited with their daughter and son-in-law, Mr. and Mrs. Wm. Elliott, on New Year's Day.

Coronation bangles, with little crown and heraldic chains, are vogue in London.

J. B. HALL LODGE INSTALS OFFICERS

Interesting Function Held By Millbrook Lodge—H. D. Bigelow Is W.M.

MILLBROOK, Jan. 7.—A business and social evening featured the installation ceremonies of the following officers of J. B. Hall Lodge No. 145 A.F. and A.M., Millbrook on Monday evening. Wor. Bro. Reg. Fallis conducted the service assisted by several past masters:

W.M., Wor Bro. H. D. Bigelow; I.P.M., Wor Bro. F. J. Deyell; S.W., Wor. Bro. H. A. Kerr; J.W., Bro. O. R. Kidd; Chaplain, Bro. W. Simpson; Treasurer, R. Wor. Bro. A. Jemison; Secretary, R. Wor. Bro. Chas. Thorndyke; S.D., Bro. J. A. Dawson— J.R., Bro. H. A. Swanson; S.S., Bro. H. G. Payne; J.D., Bro. E. L. Burnham; J.G., Bro. J. O. Pue; D. of C., Wor Bro. Reg. Fallis.

In conclusion short addresses were delivered by the newly installed officers and a turkey dinner perfected one of the festive days in Masonry.

MORE RADIO CARS.

HAMILTON, Jan. 7.—(CP).— Impressed with the successful operation of radio cruisers, Chief of Police E. K. Goodman said he will ask the Police Commission to-day to buy eight new autos for his department.

Chief Goodman commented in his annual report on recent cases where the radio and fast cars were important factors in the capture of criminals and said he proposed to extend this branch of the service and keep at least 10 new cars available at all times.

Do You Know Someone

WHO IS RUPTURED?

SHOW THEM THIS

Here is an invitation no man or woman suffering the handicap of dangerous Rupture can afford to ignore. I will tell you why. I want to send you an absolutely free test of my now famous Lymphol Rupture Control with full particulars of a Method that thousands say has, when fitted to their personal case, not only given them instant relief from the tortures, dangers, and discomforts of reducible rupture, but that in many cases, all evidence of Rupture is gone and they are as "sound as a dollar."

Don't say this is too good to be true. Try it. Send no money—just your name and address, plainly written, and say "I am ruptured"—and I will quickly send you, in plain sealed package, what may easily prove the happiest surprise and best news of your life. Address W. S. Rice Inc., 1228E Main Street, Adams, N.Y. Do this to-day—before you forget. You may not see this notice again.

Elliott's REXALL DRUG STORE

January DRUG SALE

Friday, Saturday and Monday

22c, 39c, 98c

SPECIALS

Dodds Kidney Pills . 29c
Bile Beans 47c
Burdock Blood Bitters 98c
Glyso Thymoline new low Price 24, 49, and 98c
Fruitatives . . . . . 35c 3 for $1.00
Seidlitz . . . . . 2 for 25c
Mineral Oil (Russian) 16 oz. 39c
40 oz. 69c
Pinkham's Veg. Co. . 89c
Pinex 33c
Enos Fruit Salt 29, 47, 79c
Langdales Essence of Cinnamon 49c

21c 2 for 39c

PEARL TONE AMBER DRESSER SETS 1-3 OFF

Cellophane Pkgs. of Kleenex and Powder Puffs ½ PRICE

LEATHER GOODS Billfolds, Brush Cases, etc. 1-3 OFF

UNIVERSAL TOILET TISSUE 5 rolls 23c

Scot Tissue . . 4 for 45c
White Swan . . 2 for 25c

SOAPS

Woodbury's . . 3 for 25c
Wheem carbolic 3 for 14c
Colgates Soaps Lilac, Lavender, Jasmine, Rose, Caleo . . . . . 3 for 10c
Lux Soap 5c
Lifebuoy . . . . 3 for 19c
Vinolia Cutile 10 for 25c

FACE ELLE TISSUE
200 . . . . . 15c
400 . . . . . 25c

10c and 25c

SPECIALS

Kotex 19c
Kleenex . . . . . 2 for 25c
Electric Heating Pads 3 Speeds $3.49
Clinical Thermometers Special 49c
Hot Water Bottle, 1 Year Guarantee, Special, 39c
Combination Attachments Special 39c
Castoria . . 29c and 59c
Pablum 45c
Viosterol 65c
Baby Pants 19c

15c and 33c EX-LAX

WE SERVE YOU WELL AND SAVE YOU MONEY

PROMPT DELIVERY Phone 15 393 GEORGE

FRESH FINANCIAL SYSTEM PROPOSED TRIAL IN ALBERTA

Would Apply For First Time In World, Maj. Douglas' Social Credit Theories

BEFORE CABINET NOW

EDMONTON, Jan. 7.—(CP).— A new financial system for Alberta, which would apply, for the first time anywhere in the world, the Social Credit theories of Major C. H. Douglas, has been recommended to the Aberhart Government.

The Social Credit planning committee which Premier Aberhart appointed three weeks ago has laid down 11 guiding principles which, if put into effect by legislation, would be unique anywhere in the world. The report is being considered by the Premier and his Cabinet who so far have arrived at no decision on its acceptability.

The 11 principles enunciated in the report were as follows:

Issue of Alberta debt-free money which would be negotiable within the province.

Establishment of a central credit house in Edmonton with branches throughout the province, to function in some respects like an ordinary chartered bank.

Price Discount Plan

A retail price-discount system. Retailers would deduct the discount from their prices and be reimbursed by the government for that amount, the government paying Alberta money.

Operation of a government propaganda bureau.

Extension of legislation adjusting public and private debts.

Reduction of taxation by the issue of interest-free money to take its place.

A provincial wholesale set-up to be formed to handle the import and export trade of Alberta. In brief, this bureau would buy wheat, for instance, from Alberta farmers, paying Alberta money for it. The wheat then would be sold outside the province for Canadian currency which could be used in future trading.

Interest-free loans for inside the province, either in Alberta money or the surplus of Canadian currency piling up in the treasury.

Monthly dividends of $5 to every citizen of Alberta who has registered. Dividends would be paid in Alberta money only.

Alberta money would be made acceptable by law, forcing men and women to accept it for debts on penalty of the debts being liquidated to the amount offered.

OFFICERS NAMED BY HAVELOCK W.A.

Mrs. Joseph Holdcroft Is President—Letter Is Received On Bale To Peace River

HAVELOCK, Jan. 7.—At the annual meeting of the Women's Auxiliary of St. John's Anglican church, held at the home of Mrs. E. J. Leeson, on Tuesday afternoon, the installation of officers for the ensuing year took place. They were as follows: Honorary President, Mrs. Harry Faulkner; President, Mrs. Joseph Holdcroft; Vice-Pres., Mrs. George Smith; Secretary, Mrs. Maxwell Poste; Treasurer, Mrs. E. J. Leeson; Sec.-Treas. of Literature, Mrs. D. Holdcroft; Junior Supt., Miss Bessie Thompson; Sec.-Treas. Little Helpers, Mrs. W. Varty; Rector's, two nominees, Mrs. C. Dickenson and Mrs. T. Cummins; reporter at Board meetings, Miss I. Rowlatt, Toron[illegible]

A splendid [illegible]rt was presented for the past yea., showing an amount of $112 being raised and used for missions. Their work this year has included sending a bale to the west consisting of blankets and warm clothing and another to Toronto, consisting of $8 in cash, clothing and blankets, which was forwarded by the Toronto branch to the mission of Alkavik in the Arctic regions.

Thanks For the Bale.

The following letter was received in acknowledgment of the former bale, which was received for distribution by Rev. Canon T. D. Proctor, superintendent of the Peace River Block, at Dawson Creek, B.C.

"The bale as shipped by your W.A. of St. John's church has just arrived, and I can assure you that it will be a tremendous help to those in need. Fortunately conditions up here are a little better than they have been for the last six years, but so many of the newcomers have so little land under cultivation that they could not take advantage of the good year. Then we have again been fortunate in that the winter so far has been milder than usual although we had it down to 54 degrees below zero, which is cold enough.

Please extend to your W.A. members my sincere appreciation for bale and contents which I hope to commence distributing to-morrow.

Wishing you a very Happy and Peaceful New Year.

Yours very gratefully,
Thomas D. Proctor.

CLOUDBURST CAUSES WASHOUT.

BULAWAYO, Rhodesia.—(CP). — Fifty yards of track were left hanging like an aerial ropeway across a culvert and 500 yards of railway line were washed out as a result of a cloudburst near Shabani.

Defies Auto Union

ALFRED P. SLOAN, JR.
president of General Motors Corporation, now threatened with a tie-up as the result of strikes in its own and affiliated plants. Mr. Sloan practically issued an ultimatum to the United Automobile Workers of America who seek to enroll all General Motors employees in their ranks when he declared the corporation would not recognize "any one organization as the sole bargaining agency for its workers."

MOUNT PLEASANT SCHOOL MEETING

Harry Jamieson Appointed As New Trustee For S.S. 2, Cavan

annual public school meeting of S.S. No. 2, Cavan, was held on Wednesday evening, with a fair attendance. H. Gardiner acted as chairman for the meeting, when a report of the year's work was given by the secretary-treasurer.

The retiring trustee was James Fee, and Harry Jamieson was appointed as the new trustee.

The 1937 board consists of Ira Lowe, Melville Handley and Harry Jamieson.

Norma and Karl Fee of Peterborough Collegiate Institute are spending the Christmas vacation with their parents, Mr. and Mrs. James Fee.

Mrs. Millar is visiting with Mrs. H. Gardiner.

Mrs. J. J. Morton and son Borden, of Cavan, visited her daughter, Mrs. Mervyn Best, on New Year's Day.

Mrs. W. Casey, of Orange Corners, visited her father, Mr. Wm. Handley, on New Year's Day.

Mr. and Mrs. J. Paul spent New Year's Day with Mr. and Mrs. A. Tinney in Cavan.

Miss Emma Fee is spending the Christmas holidays with her parents, Mr. and Mrs. Beatty Fee.

Mr. and Mrs. L. Johnston of Oshawa were guests at the home of Mr. and Mrs. H. Seney on New Year's Day.

Mr. and Mrs. Armitage of Toronto, accompanied by Mr. and Mrs. B. Scott of Smith and Mrs. Cann, of Peterborough, were visitors at the home of Mr. and Mrs. Ira Lowe on New Year's evening.

Guests at the home of Mr. James Sisson and Miss Annie Sisson on Christmas Day included Mr. and Mrs. Stanley Tully of Emily and Mr. and Mrs. Harry Sisson and Kenneth of Omemee.

PRESS LASHES OUT AT ITALIAN PACT

Finds Little Merit In Scheme With Duce Rushing Troops To Spain Steadily

LONDON, Jan. 7 (C.P.-Havas).—The British press joined to-day in a storm of criticism against the Government's new agreement with Italy.

"The more we look at the Italo-British agreement the less we like it," the Liberal News-Chronicle said. "The only excuse for reaching an agreement with Italy would have been an assurance by Il Duce that he intended to co-operate whole-heartedly in a policy of non-intervention in Spain."

The Times declared: "Far from advancing that revival of confidence of which the British-Italian declaration was to be the diplomatic instrument, the Rome Government's failure to withhold extra reinforcements from General Franco has made a discouraging and damaging impression."

"Some further explanation by the British Government of the agreement is imperatively necessary," said The Daily Herald. "Spokesmen for the Italian and German Governments are openly declaring that Britain is against a government victory (in Spain)."

Lord Beaverbrook's Daily Express said: "There is talk of an Italian loan from the City of London. There should be no loan to Italy or anyone else to finance war."

BASHFUL HEROES.

LONDON.— (CP).— Two men leaped from a crowded platform at Wembley and pulled a young woman to safety from the tracks. They jumped into a train that left a few seconds later before they could be thanked.

NOTHING GOES ON FOREVER
Friday Specials BUEHLER BROTHERS EXCEPT
The Babbling Brook And The Popularity Of Buehler's
Quality Meats
Sirloin Wing Waffle Steak 18c
Round Steak 18c | Rib Beef 9c | Brisket Point 7c
SAVE EVERY DAY ON EVERY PURCHASE
Blade Roast 12½c | Spare Ribs 12½c | Smoked and Fresh Fillets 15c | Salmon Sliced 15c | Pork Liver 12½c | Beef Liver 15c
387 George St. BUEHLER BROTHERS Phone 3680

Stock Taking SALE

PATTENICK'S STORE
368 GEORGE ST.

Beginning the New Year with a bang by offering the citizens of Peterborough and district the greatest money-saving bargains. Every item of merchandise in our store has been greatly reduced for this Start - the - Year Sale. You will be amazed, too, in the wonderful values offered at prices you never dreamed of!

LADIES' COATS
Luxuriously fur trimmed coats that are of the choicest woolens in the latest and smartest fashions. Reg. to $29.50. Sale Price .....
9.88, 14.77 and 19.88

PRE INVENTORY SALE OF
WOMEN'S HATS
The smartest hats become faded in January so we suggest this fetching little Pill Box. It rises off the forehead in halo-like fashion, but it's still a Paris Pill Box. Reg. value 2.95, Sale Price ..... 57c and 95c

Ladies' Silk Hose
Gotham Gold Stripe)
Sheer chiffon and service weights, first quality Ringless. Pair .....
47c

Young Men's Suits
In cloths of imported Shetland tweeds, smart worsteds with a variety of backs to choose from. 2 Pants .....
9.88
11.88

LADIES' DRESSES
HAVE ALWAYS BEEN OUR SMARTEST DEPT. OFFERING YOU THE LATEST OF SPRING FASHIONS AT RIDICULOUSLY LOW SALE PRICES .....
1.84 2.67 4.83 6.88

Men's Hats
Here is real value in Fur-Felt Hats. Sale Price .....
1-27
2.27

Men's Caps
Heavy winter weights with ear lugs, or dressy caps in lighter cloth. Sale Price.
67c

Boys' 2-Pant Suits
In English tweeds with fancy backs.
4.95 and 5.95

SNUGGIES
Matching Panties and Vests of a very fine soft wholly texture. Reg price 45c each. Sale Price, each
18c

Ski Slacks
Sale Price ....
2.67

Ski Suits
Or heavy blanket wool with matching or contrasting colors. Something everyone should have. Reg. price 8.95. Sale Price ....
5.47

Men's Wool Scarves
Smart patterns in checks, plaids or stripes ..23c to 87c

MEN'S EXTRA HEAVY FLEECE LINED
COMBINATIONS
Reg. price 1.35
Sale Price 95c

"MEN'S UNSHRINKABLE PENMANS"
SHIRTS and DRAWERS
In extra heavy weight ribbed wool, at Clearance Prices, each 74c

LADIES' FUR TRIMMED
Overshoes
Black, high heels. While they last 1.99

MEN'S HEAVY MACKINAW
Work Rubbers
Rolled soles and heavy outside counters. Pair ... 1.29

Men's 2½-lb. All-Wool
Work Sox
17c Pair

Work Sox
Men's Extra Heavy Wool
Special pair 10c

Ladies' Twin Sweater Sets

Valued as high as 3.95 and made of all Botany wool. Sale Price..
1.67
2.47

Misses' Pyjamas

Something new in heavy ribbed knitted cloth, snug fitting anklets and wristlets we have only a few left. Sale Price..
77c

Ladies' Wool Failee Skirts

An opportunity value of exceptionally smart cut wrap-arounds, swing and plain skirts. Reg. 2.98. Sale Price..
1.47

Wool-Yarn
Golden Fleece
4-Ply Knitting Wool
Real value, 1 oz. ball ..... 7c ball

Towelling
This is a real value, extra crash, 15" wide. Special, yard 5c

Men's Extra Heavy 9-oz. Doeskin
Work Shirts
Just the thing for heavy work. Colours of red, navy, brown, wine and grey. Sale Price 1.05

Men's Extra Heavy "Domet"
Work Shirts
Salt and pepper mixture in brown and grey 67c

LADIES'
House Dresses
In smart colours and patterns. Reg. price 65c. Sale Price 33c

Ladies' Silk Hose
Circular cut. Ringless. First quality.
Sale, pair 37c

Men's Overshoes
Heavy cashmere buckled overshoes
1-buckle 1.47
2-buckle 1.77
4 buckle 2.67

TIES, TIES AND TIES
Prices have been slashed in order to clear .....
18c, 25c and 49c

Boys' Leather Coats
Come in and see for yourself the excellent quality of these coats 5.87

Mogog Prints
In smart tubfast colours and patterns.
Yard 12c

Tea Towels
Only a few on hand, to clear at, each.. .. 8c

PURE 100% WOOL BLANKETS
Choicest of white all-wool with pink or blue borders, satin bound. 6-lb. Blankets. Reg. value $8.95, Sale Price, each 2.98

WOOLCOT BLANKETS
Part wool satin bound Blankets in plaids, stripes and plain shades. Sale Price, each 1.37

LINDSAY RINKS ARE VICTORIOUS IN HOME BONSPIEL

Twenty-Four Rinks Take Part In Diamond Jubilee District Bonspiel

DUNSFORD RINK THIRD

LINDSAY, Jan. 7.—With 24 rinks taking part, composed of Peterborough, Beaverton, Woodville, Bobcaygeon, Fenelon Falls, Cannington, Dunsford and the local club, the Diamond Jubilee District bonspiel was staged yesterday by the Lindsay Curling Club, finishing up at midnight. The 'spiel was run on the wins and plus system, each rink playing three games, necessitating six draws.

The Fee Motors Trophy and first prizes for most wins and highest plus went to Graydon King's Lindsay rink, with three wins and plus of 17. Second awards were won by a Lindsay rink skipped by Art Carew, with three wins and plus of seven. E. Kennedy's Dunsford rink won the prizes for 2 wins and highest plus, and the prizes for the rink with one win and highest plus went to H. Fever's rink from Lindsay.

First Draw

Lindsay.	Lindsay.
M. Dickerson	M. McNichol
W. J. Carlisle	J. Allan
H. Nesbitt	W. E. S. Stewart
F. Brimmell	R. Burke
Skip.....11	Skip..... 8
Lindsay.	Lindsay.
R. Chapman	D. Higgs
L. McArthur	J. MacMillan
H. McMullen	J. G. Baldwin
A. W. Carew	W. Aldous
Skip.....11	Skip..... 4
Lindsay.	Lindsay.
W. Heslop.	G. Oleary
A. McLennan	D. McKee
A. M. Fulton	V. Smith
F. F. Nugent	C. Telford
Skip.....14	Skip..... 5
Lindsay.	Cannington.
G. Pollock	D. Dobson
K. Richmond	P. Francis
R. H. Lawler	B. Cliff
A. H. Everson	S. Endicott
Skip.....12	Skip..... 4
Lindsay.	Lindsay.
A. Corneil	F. Arnott
G. Goodhand	L. Phillips
H. Brown	H. Balfour
G. King	H. Fever
Skip.....12	Skip..... 8
Lindsay.	Lindsay.
J. Simnett	C. Werry
G. Langdon	J. Griffis
C. Moase	W. J. Hussey
B. Courtney	F. J. Carew
Skip.....14	Skip..... 3

Second Draw

Lindsay.	Beaverton
F. Barker	W. King
T. Adams	C. Prophet
H. Forsyth	Dr. C. J. Devin
Dr. F. A. Logan	F. C. Webber
Skip.....11	Skip.....10
Woodville	Beaverton.
J. Campbell	W. Veale
J. Trubell	F. McCrae
A. Newman	Dr. J. Smith
C. Smith	D. C. Calder
Skip.....11	Skip..... 9
Peterboro',	Fenelon Falls.
E. Metcalf	M. Smith
H. Dulmage	J. Daniels
C. Giroux	C. McCallum
W. J. Oke	H. McCallum
Skip.....11	Skip..... 7
Bobcaygeon.	Fenelon Falls.
H. Seymour	F. Warren
R. Kennedy	P. Moffatt
F. Warren	W. Palmer
R. Thurston	T. P. Vicars
Skip.....12	Skip..... 5
Dunsford.	Woodville.
T. Bell	T. Moore
C. Lepane	H. McIntyre
H. Elliott	J. Tanner
E. Kennedy	T. Thompson
Skip..... 9	Skip..... 3

Third Draw

Dunsford.	Bobcaygeon
A. Elliott	O. Thurston
C. Laidley	H. Devitt
J. Thurston	W. Mark
W. Thurston	A. Woolard
Skip..... 9	Skip..... 6
R. Thurston..11	A. Everson ... 9
G. King 8	E. Kennedy .. 5
A. Carew 10	C. Smith 9
W. Thurston..14	B. Courtney .. 5
F. Nugent 10	W. Oke 7
Dr. F. Logan.11	F. Brimmell .. 7

Fourth Draw

W. Aldous ...14	D. C. Calder .. 7
S. Endicott ...14	T. P. Vickers.. 8
F. C. Webber..14	R. Burke 8
H. Fever 14	T. Thompson . 2
F. Carew 14	A. Woolard ... 5
C. Telford 12	H. McCallum 8

Fifth Draw

F. C. Nugent. 3	E. Kennedy ..11
W. Thurston . 6	F. Brignal ...15
B. Courtney .12	R. Thurston .10
G. King 14	W. Oke 4
C. Smith 12	Dr. F. Logan .14
A. Carew 9	A. Everson ... 8

Sixth Draw

H. Fever 9	A. Woolard ..12
C. Telford 7	F. Webber 6
F. Carew 6	D. Calder 7
W. Aldous 5	H. McCallum 14
R. Burke 9	T. Vicars 8
S. Endicott ... 3	T. Thompson .12

Six Southend Squads Intermediate Loop

SOUTH-END INTERMEDIATE LEAGUE SCHEDULE.

January 6—Maroons vs. Maple Leafs, Pirates vs. Canucks, China Clippers vs. Grant's Cleaners.

January 8—Grant's Cleaners vs. Maroons, Canucks vs. China Clippers.

January 13—Grant's Cleaners vs. Pirates, Maple Leafs vs. Canucks, China Clippers vs. Maroons.

January 15—China Clippers vs. Maple Leafs, Pirates vs. Maroons.

January 20—Maroons vs. Canucks, China Clippers vs. Pirates, Maple Leafs vs. Grant's Cleaners.

January 22—Maple Leafs vs. Pirates, Grant's Cleaners vs. Canucks.

January 27—Maroons vs. Maple Leafs, Pirates vs. Canucks, China Clippers vs. Grant's Cleaners.

January 29—Grant's Cleaners vs. Maroons, Canucks vs. China Clippers.

February 3—Grant's Cleaners vs. Pirates, Maple Leafs vs. Canucks, China Clippers vs. Maroons.

February 5—China Clippers vs. Maple Leafs, Pirates vs. Maroons.

February 10—Maroons v. Canucks, China Clippers vs. Pirates, Maple Leafs vs. Grant's Cleaners.

February 12—Maple Leafs vs. Pirates, Grant's Cleaners v. Canucks.

Note.—No manager is to assume any game has been postponed, due to weather conditions or any other reason, until he has communicated with the secretary, who will advise him what is to be done.

CHABOT CALLED OUT.

TORONTO. — Called out of retirement by an SOS call from Manager Red Dutton of New York Americans, Lorne Chabot said he would arrive at Detroit in time to play goal for Americans against the Red Wings on Thursday night.

Battle Royal In Rangers-American N.H.L. Tilt

First-class fights have been notably from Madison Square Garden of late, but when New York Rangers took on their inter-city rivals, Americans, for a N.H.L. encounter, things took a turn for the better. Here is a first-class hockey scrap with Frank Boucher, Ranger center (SECOND FROM RIGHT), and Baldy Cotton No. 6, of Amerks, swapping punches during the second period. Referee Stewart is also seen trying to break up another row. Rangers won the hockey game, 5-1. The fight was called a draw.

CURLING

By HERB MARTIN

While doing a little housecleaning the other day we ran across an article written by some one who signs himself, "By a Plate Glass Skip."

We do not know where it came from or how long it has been in the cupboard, but there are certain signs that lead one to believe that it may have been published in a Montreal paper, years ago... However, we will print it from time to time.

(By a Plate Glass Skip)

Having arrived at that time of life when I like to sit in the sun in the spring and fall, and behind the plate glass in the winter, and having, fortunately, little to do, it has been my practice for the past few years to spend nearly all my afternoons and evenings watching curling matches. I fell into the habit by accident and soon became an interested spectator. Now I am present at all the important club matches held in a certain rink in this city, and at as many matches between the rival clubs as I can. It fills in the time. It gives me an interest for every afternoon and as many evenings as I care to go out during the winter. I know most of the curlers by sight, if not my name. There are some good ones who never play, if I know it, without me being there. And, in looking on, I have gathered certain views on the same that I would like to set forth.

There are two kinds of curlers. There is one kind who pretends that he does not care how he curls, and another kind who attaches a tragic importance to every shot he makes. On the whole, as a spectator, I prefer the player who frankly shows that he is playing for all he is worth. If the other man is not trying to curl, why is he there? He ought to be behind the plate glass or on the platform with me.

The skips are, of course, the men who are most in evidence. I have been making a study in skips. They are of different kinds. I was at an important match last year and I noticed that the four skips who figured in the finale of the two contests were all quiet skips.

(More again)

Scores Last Night

*T. Donaldson..11	N. Hamley 10
W. Harvey 14	G. Hall 7
E. R. Shirley ..13	O. McGill 11
R. Best.....16	J. T. Braund.. 8
H. Clegg.....14	M. Gruthers .. 7
C. Giroux 14	A. Gates 9

*—Extra end.

Fights Last Night

(By The Associated Press)

Toronto.—Ted Keating, 182, Winnipeg, outpointed Hank Palmer, 177, Cleveland (6).

Cincinnati.—Freddie Miller, 127½, Cincinnati, former N.B.A. featherweight champion, outpointed Frankie (Kid) Covelli, 127½, Brooklyn (10).

Remember When—

To Percy Alliss, the great British golfer who will be 39 years old tomorrow. Alliss, for years a club professional in Germany, has held German and Welsh open titles as well as a score of lesser ones and was runner-up to Walter Hagen for the Canadian Open crown in 1931.

Belleville Redmen To Play Petes Here

The first intermediate O.H.A. game of the season to be seen here will be the scheduled fixture tomorrow (Friday) evening at 8.30 o'clock in the Brock St. rink between the Belleville Redmen and the Petes. Both teams have played and won one game over the same team, by almost the same score. Belleville beat Trenton by an 8-2 count while the locals copped a 9-2 victory in Trenton last evening. The teams should be well-matched and made up of experienced O.H.A. intermediates who show a lot of fine hockey and fight. These old rivals will battle it out bitterly probably before a big crowd of fans.

The Petes may use the same line-up as that used last night with Clarke in goal; Weir, Williamson, Ellis and Gardner on defence; Calladine, Burton and Vitarelli on one line; and Coughlin, Creighton and McDougall on the other. Or a few changes may be made to include one or more of Schultz, Blewett, Hill or Magee. Belleville has half a dozen of their old stalwarts like St. Louis, Morgan, McGuire and Barriage; with two Campbellford stars in H. Ingram and Morton (in goal); besides several others from Deseronto and Napanee. If Morton does not play goal, Watt—an import—will. It should be a fine hockey game with the result in doubt till the last bell.

Rice Lake Puck Loop Includes Four Teams

The Rice Lake Hockey League has been formd for another year and the officers include: President, R. S. Hancock, Bewdley; vice-president P. Harris, Gore's Landing; secretary-treasurer, G. V. Ducette, Bewdley.

The opening game was played on New Year's and Elizabethville defeated Hiawatha 7-2. To-night the return game will be played.

The balance of the schedule is as follows:

January 8—Bewdley at Gore's Landing.

January 12—Gore's Landing at Elizabethville.

Hiawatha at Bewdley.

January 19—Bewdley at Elizabethville.

January 22—Gore's Landing at Hiawatha.

January 26—Elizabethville at Gore's Landing.

January 29—Gore's Landing at Bewdley.

February 2—Hiawatha at Gore's Landing.

February 5—Elizabethville at Bewdley.

Cards' Manager Takes To Water

During a tour of inspection of the St. Louis Cardinal's new training camp at Daytona Beach, Fla., Manager Frankie Frisch takes time out to try out one of the new pedal boats. He is seated at left with Captain Tom Joynes, well-known Florida boatman.

GORDON CAMPBELL POINTS HIS RINK AT TWO TROPHIES

Thistle Quartet Turns Aside Glanford, Toronto Victorias And Milton

FINALS TODAY

HAMILTON, Ont., Jan. 7 (CP).—Consistent winner of major curling championships, Gordon Campbell today pointed his Hamilton Thistle rink toward the two major trophies up for competition at the annual Hamilton bonspiel. The Thistle four, whose other members are Duncan Campbell, Donald Campbell and R. Cross, entered semi-finals for both trophies last night.

All four events in the 'spiel had reached the semi-final stage today and finals were scheduled for this afternoon. Greatest interest, however, lay in the contests for the Spectator and Westinghouse trophies and in the bids the Campbell rink was making for them. Opposition in yesterday's play scarcely threatened the Thistle curlers' hopes.

As they progressed through the Spectator playdowns, they swept aside G. T. Neale's Glanford quartet, 12-8; C. Redfern's Toronto Victoria rink, 13-8, and Fred Robinson's Milton four, 13-4. In the second round of the Westinghouse event they again beat the Redfern team, this time by 13-4.

Hamilton Sure of Place

At any event, Hamilton was assured of representation in The Spectator finals. J. A. Cheriton, also of the Thistle club, and Cecil Smith, Hamilton Victorias, had led their rinks into semi-finals and one of the three was bound to survive that round.

Campbell's main opposition in the Westinghouse Trophy battle was expected to come from Dr. A. E. Walkey, Hamilton Victorias, who skipped a rink that entered semi-finals with a 12-7 defeat of R. H. Howard's Toronto Granite entry. G. T. Neale of Glanford, one of Campbell's victims in playdowns, was another qualifier for to-day's Westinghouse play.

Consolation events, the Ross Harstone Trophy and the Wilcox Trophy competitions included some of the outstanding rinks at the bonspiel. Most of them had lost in early play to rinks like those of Campbell, Neale and Dr. Walkey.

The Hamilton Thistle Club had two rinks remaining in the Wilcox Competition, M. S. Glassco qualified by beating S. Burns, Palmerston, 16-13, and E. F. Lazier also won by two points to reach semi-finals. He beat H. Ward, Ontario Hospital, 11-9.

Expected to furnish strong opposition, though, was B. C. Hall's Kitchener four which survived a low-scoring battle with C. W. Adam and partners of Hamilton Thistles. The result was 8-6.

Chances that the Ross Harstone Trophy would go to Hamilton were not so good as in the other events. Rinks skipped by P. G. Dietrich, Galt, and N. Gregory, Lindsay, were convincing in their second-round triumphs that brought places in the semi-finals.

Lakefield Students Dish Up Fast Game

LAKEFIELD, Jan. 7 (Examiner Correspondence)—When the Lakefield High School hockey team met the Public School squad in a fast game at the Lakefield Rink on Wednesday afternoon, the junior pucksters were the victors, 6-4.

Charlie Birch, on Public School forward line played an outstanding game and did a good part of the scoring. The line-ups:

Lakefield High School — Goal, Jack Morrison; defence, Gerald Stabler, Wellie Garbutt; centre, Fred Hudson; wings, Julian Morin and Gerald Northey; alternates, Billy Clark, Glenford Murphy, Carman Abrams.

Lakefield Public School — Goal, Chester Windsor; defence, C. Pearson, C. Johnston; centre, M. Bullock; wings, J. Birch, C. Birch; alternates, B. Brown, B. Arthurs, G. Tanner and B. McFadden.

Referee—T. W. Chaplin.

St. Peter's Victors Over Lindsay Squad

A lively exhibition junior game was played between the local St. Peter's team and St. Mary's of Lindsay last night on the latter's ice. Both squads showed a lot of speed but the heavier St. Peter's crew had an edge and came home in front by a 9-2 score. There were plenty of penalties passed out. The teams:

St. Peter's.—Goal, Shaughnessy; defence, Preis, Lynch; centre, Thornton; wings, Craig, Hoy; alternates, Rochetta, McCormick, Corkery.

St. Mary's.—Goal, Mooney; defence, J. McDonald, Begley; centre, J. Connolly; wings, G. Connolly, Millar; alternates, C. McDonald, McCabe, Brennan, Polito, Pankim.

Referee, Rev. Father McCarney.

SPORTS DAY BY DAY

Digging Up the Local Dirt With the Odd Chuckle or Two

(C.J.P.)

TONIGHT AT the Brock St. rink fans are invited to drop in and see three Blood and Thunder League puck battles. The Senior City Loop opens its schedule with three tilts, starting at seven bells. Each game is one hour. Westclox and Johnson Motors start it off and are followed at eight by Lakefield and Mayfairs, and at nine by Bewdley and Millbrook. That's right, Lakefield not Norwood. Things have been popping the last day or two. We understand Alex Kempt expected expenses for his Norwood Combines to come here for games but was informed that the local loop "no can do." So he pulled his squad out before they started and Lakefield, which had asked for entry the other day, were taken into the circuit. Some fun, eh?

• • • • • • •

SO, WE still have a six-team loop with three of the outfits from out of town. All are reported strong and the rivalry should be plenty keen. When you recall the old Blood and Thunder Loop battles of other years and remember that half the teams are not of the city—and the loop is affiliated with the O.H.A.—you can look for action galore. Millbrook will be stronger than last year, Bewdley is a newcomer and Lakefield is always classy. The three local squads have some starry players aboard, too. Yeah, these three tussles rate a goodly crowd of customers.

• • • • • • •

WITH PENALTY shots in force this year, the following item from Mike Rodden's column should be entertaining: "Serious at moments, carefree and laughing the next, Johnny Gagnon stands alone in the National League as a raconteur. He has spun many an alluring yarn in his own inimitable way but probably his masterpiece was born when he told how Jean Pusie 'tried seex tams in consecusession to heet de puck from de penaltee shoot terrritaire and den on de seven chance he miss de net by forty feet'."

• • • • • • •

SAYS JOHNNY: "Hexcuse to me if I said dat dis fella Pusee hold up dat gam' for tirty minutes and kept us all tinkin' dat we would be dere all de night. We are disgust so we finally say: 'For goodness sak' dis is only a hexibition gam' anyway. De fans she's sore and de playaires she freeze. Eef you don't heet dat puck ver' soon we'll have been on de holiday so long we'll all be out of condytione again'." So, in order not to have local players pulling a Pusie, maybe that penalty-shot circle at the Brock should be enlarged; the rules say it should be 10 feet in diameter.

• • • • • • •

OUR INTERMEDIATE Petes play Belleville Redmen here tomorrow (Friday) night at the Brock in the locals' first home game in 1937. It should be a swell struggle and don't let that "B" tag Belleville is wearing fool you! They have a good squad. The Quinte gang defeated Trenton by an 8-2 score in the opener while the Petes last night went to Trenton and took a 9-2 victory, so that looks like Belleville and the locals are about evenly matched. Trenton is the weakest team in the intermediate group—the Trenton town team, not the Trenton Fliers. Anyway, don't forget that Friday scrap; you can't go very wrong on seeing it—and don't lay too many potatoes on the outcome, either.

• • • • • • •

WE WERE tickled with the Petes' showing last p.m. It was their first game and we doubted if they'd be strong on condition or combination. They looked good in both departments. The game was rather one-sided but the kind that had the fans roaring lustily most of the way, what with continued speed and action, plus some rugged checking. If Gord Clarke hadn't been on his toes at all times, those scrappy Trenton lads would have scored several more. Especially as the Petes kept drawing penalties to let the homesters gang up on them in sizzling style. The Petes checked well, though, and always looked quite a bit better.

• • • • • • •

MOST OF the Buckland boys flashed midseason form in skating, passing and shooting. A few of 'em aren't in the pink yet but should hit it before long. Probably Calladine, Creighton and Weir were most effective over the whole route; but others like McDougall, Vitarelli and Ellis flashed a lot of form in spurts. It struck us that the whole gang were looking better in this first tilt than the team did halfway through their schedule last year. We don't mean absolutely perfect by any means, but they looked quite good and had a bunch of polish and promise in their system. Pro rules didn't seem to interfere any and our guess is that they'll mean very little in amateur hockey this winter.

• • • • • • •

SHRIMP McDOUGALL in spots showed some of his oldtime form, the tricky little forward turning on a nickel and making the puck look as if it were glued to his stick. Creighton was boring in aggressively at all times and taking a look before he let the bootheel blaze at the goalie. Bill Calladine was as shifty as ever, while Weir and Ellis were galloping around in oldtime form. Vitarelli worked as hard as ever and was quite indignant once for being put off after swarming all over a potential Trenton pass-receiver and almost getting a hammerlock on him. The others worked hard and will show up better yet. Clarke went fine in goal. The Trenton team hadn't the Petes' speed but were full of fight. Schultz and Magee were on hand but not dressed for the game. We look for the locals to go much better this year than they did in '36.

• • • • • • •

PICKING 'EM off the grapevine: Belleville Juniors took an 8-5 win in Tweed last e'en . . . . Southend Intermediate Puck Loop schedule is in tonight . . . . Bantam southend tussles tonight at the Sacred Heart rink are: Leaflets vs. Canucks at six, St. Peter's vs. King Edward at seven; schedule out soon . . . . Junior City Hockey League will meet Saturday night at eight in Duffus' and all teams should be represented . . . . As Kingston intermediates dropped out of the O.H.A., Belleville will go after Fred Bentley of Napanee to play for 'em . . . . Art Heal, local junior recruit is 19 years old . . . . Church Loop hockey games tonight: All Saints Bantams vs. Park St. at six, Murray St. Juveniles vs. Mark St. at seven, St. George's Seniors vs. Murray St. at eight, All Saints Seniors vs. George St. at nine . . . . Colts go to Belleville Monday; we're going to hate that town before Spring after going there six or seven times in a row!

Is Given Award

GLENN MORRIS

Surprisingly nosing out Jesse Owens, Cleveland's triple Olympic winner, Glenn Morris (ABOVE), the Denver automobile salesman who broke the world's decathlon record in the last Olympics, has been awarded the Sullivan memorial trophy. The trophy is awarded each year to the American sportsman who has done most to advance the cause of sportsmanship.

Strikes And Spares

At an executive meeting of the City 5-Pin Bowling League last night, with 13 of the 16 teams represented, it was decided to change the system for the second section of the schedule. The first is completed now. In the second, which starts at 8.15 to-morrow in Duffus', the teams will be divided into "A" and "B" groups, 8 teams in each. The eight high-average teams will be in Group "A" and the rest in Group "B." At the finish of the schedule, the first, second and third high-average teams will meet the winners of the first section for the cup and prizes. This will shorten the schedule and give all teams a chance at the prizes.

Choppers' Axes

At very low prices. A late shipment of GUARANTEED HEADS.

Original Black Diamond—Polished or blued. Regularly 1.85. Sale price .. **1.58**

Hand-made Axes. Regularly 1.85. Sale price **1.50**

Boys' Black Diamond Axes. 21" and 28" handles. Regularly 1.40, for **1.20**

Good quality General Purpose Handled Axes. Regularly $1.50, going at **1.30**

Handmade Helves. Each **30c to 50c**

Quick action is necessary as these prices cannot be duplicated. CALL 257

The CHOATE HARDWARE

38 HUNTER ST. E.

Sport Spice

By EDDIE BRIETZ

NEW YORK, Jan. 7 (A.P.).—Whoop-Di-Doo Dept. Sure looks like a big year for the press agents. They are getting ready to gang up on old John Q. Public. For instance Tom Foudy, big-eared P.A. for St. Mary's, wrote a pal he is aiming us to operate on the following from last year's freshman team. "Lonely" Vigil, a Navajo Indian who plays quarter; "Hasta" Magnana, halfback; "Soup" Campbell, centre; N. Corrigible, guard, and Bill Love, "the tackle everybody is dying for." Bring out the fire hose, boys.

Success story: George "Swede" Akerstrom, well remembered in the East as centre on the 1934 Colgate grid team, is line coach at Little Middlebury College in Vermont. As part of his duties he scouts a future opponent each Saturday. He takes his wife along. She is a shorthand expert and takes voluminous notes on the other team as George dictates. Result: He gets every detail, much more than if he had to take his own notes. Moral: Middlebury was undefeated last season.

News section: When Judge Landis finds that Kentucky farm he is looking for there may be a red hot announcement from Chicago. . . . Mike Jacobs is seriously considering an open-air boxing show in Florida this winter with Barney Ross as one of the principals. . . . Jimmy Braddock now lunches at the A'gonquin (that's where the critics gather) tut, tut!. . . . Helen Jacobs, ranked second to United States tennis queen Alice Marble, can sympathize with Braddock who was put behind Max Schmeling in one 1936 poll. . . . Chuck Dressen, Cincinnati ball manager, is the first to come right out and predict the Giants will not repeat.

Sports cocktail: Anybody who can think up a new name for the Jersey City Ball Club will please write Horace Stoneham, president of the Giants. It positively will not be known as "The Skeeters". . . . Fight writers hereabouts are booming Georgie Zangara, East Side soda jerker, as a new lightweight sensation. But remembering the sad case of Harry Balsamo (who took us all for a buggy ride) your agent is laying off. . . . Art Ross, manager of the Boston Hockey Bruins, had every member of his team innoculated against colds before the season started. So far alll have "took." (Red Dutton please copy.)

Wrestling Results

(By The Associated Press)

Los Angeles.—Dean Detton, 250, Utah, defeated Sammy Stein, 250, former Syracuse U. athlete.

FINE BALL SEASON IN AMERICAN LOOP

League President Looks Back Over Past Year With The Utmost Satisfaction

By WILL HARRIDGE

CHICAGO, Jan. 7 (AP)—Holding the pace set by the industrial and mercantile worlds, baseball shared in the prosperity of 1936. I would not say baseball has "come back" for the reason it never went away. During the depression, it suffered, of course, for the fans had to economize and amusements found no place in their budgets.

Twenty-six minor leagues started the 1936 season and 26 not only finish, but went on to participate in post season series. That feat probably is a record. Even in the banner years, when we had from 40 to 50 minor leagues, not all of them weathered the storms and played out their schedules. To me, the fact that the minor leagues enjoyed prosperity in '36 was the biggest event in baseball for the year. For, where would the major leagues be, if it were not for minor circuits through which the players are developed?

Won World Series

Naturally, the American League had reason to be happy as a result of the events of 1936. True, our circuit lost the all-star game but to make up for that, we won the world and Chicago city series.

Players in our league were not backward when it came to shattering records, some of which had stood for many years. In fact, they broke 24 and tied 14 major league marks in addition to setting 26 new and tying 11 American League records. Then again, New York Yankees celebrated their triumph of last October by smashing 16 and tying eight World Series records.

More than 43,000 Russian miners and prospectors are studying in technical courses.

Remember to Phone

362 or 3622

For a Faster and More Complete TOWING SERVICE

Lillico Motors

383 Water St., and Cor. Charlotte and Aylmer

Senior City League Hockey

BROCK ST. RINK TO-NIGHT

7.00 To 10.00

1.—WESTCLOX VS. JOHNSON MOTORS.
2.—LAKEFIELD VS. MAYFAIRS.
3.—BEWDLEY VS. MILLBROOK.

Admission—Adults 15c, Children 5c

A Lot of Good Hockey For Little Money

WINNERS

Of Puzzle Word Contest No. 13

ANNOUNCED

FIRST PRIZE	$10.00
SECOND PRIZE	$5.00
THIRD PRIZE	$3.00

Tied by Three

Combined Prizes Total $18.00 and Are Apportioned Equally Among:

R. WHALON, 460 Donegal	$6.00
MRS. LYNCH, 637 Yonge	6.00
MRS. J. C. THOMAS, 224 Perry	6.00

FOURTH PRIZE	$2.00
FIFTH PRIZE	$1.00
SIXTH PRIZE	$1.00
SEVENTH PRIZE	$1.00
EIGHTH PRIZE	$1.00
NINTH PRIZE	$1.00

Tied by Six

Combined Prizes Total $7.00 and Are Apportioned Equally Among:

S. E. MONCRIEF, R.R. 3, Peterborough	$1.17
MRS. R. A. DOBBIN, R.R. 3, Peterborough	1.17
FRED MOORE, Sherbrooke Rd.	1.17
MRS. W. D. FOWLER, R.R. 4, Peterborough	1.17
MRS. G. DOWNER, 560 Waterford	1.17
MRS. SANTOMERO, 268 Wolfe	1.17

Winners are requested to call at The Examiner Office, Corner Hunter and Water streets, for their Cash Prizes after 12 noon Friday, January 8.

CONTEST No. 13—CORRECT SOLUTION

B	A	T	■	B	R	O	O	M	S	■	■	■	■	N
A	L	I	V	E	■	P	R	I	N	C	E	■	■	■
N	■	D	■	L	O	U	■	N	■	L	T	■	■	■
■	H	E	L	L	13	S	C	E	N	O	S	■	■	■
W	■	S	O	■	P	■	A	R	■	D	■	■	■	■
A	B	■	S	C	A	R	S	■	N	■	T	■	■	■
R	O	B	■	L	Y	■	E	■	U	R	E	■	■	■
S	N	A	R	E	■	H	■	A	M	E	N	■	■	■
■	Y	■	W	A	R	E	S	■	B	A	D	■	■	■
A	■	P	E	R	■	A	S	S	■	R	■	■	■	■
S	E	E	■	L	E	D	■	W	I	S	H	■	■	■
S	H	A	K	Y	■	■	B	A	T	■	■	■	■	■

$25.00 in Cash

Given Away Each and Every Week.

To Buyers of Examiner Want Ads

Petes Open Schedule By Copping a 9-2 Win Over Trenton Outfit

Local Intermediates Turn In Fine Performance And Show Big Edge Away From Home In Lively Contest

Opening their 1937 O.H.A. season away from home last night, the intermediate Petes copped a 9-2 triumph in Trenton. It was a bangup game, fast and furious throughout, but with the Petes having a decided edge on play in every period. They led 2-0 in the first and had a 6-1 margin going into the third heat. A fair-sized crowd saw the contest.

In spite of the fact that it was the locals' first fixture of the season, and the score was one-sided, the game was highly exciting most of the way and kept the fans in an uproar. Both squads turned on the heat, hitting a hot pace from start to finish and battling hard. Trenton lacked the system and speed of the Petes but were in as good condition and gamely fought to the final gong.

The Petes turned in a surprisingly good performance for an opening game. They combined nicely, showed a neat burst of speed and checked well. Some of the players were not in top form but the team as a whole looked quite good. Local penalties had them shorthanded fairly often but they held Trenton at bay with good defensive hockey in ganging acts.

LOCAL SCORERS.

While there were no Peterborough outstanding stars, several of the players worked as in midseason form and were very effective. Calladine, Creighton and Weir went good all through and were dangerous on rushes. The former had two goals and two assists. Creighton was in on three and Weir tallied twice. Shrimp McDougall flashed some of his old-time wizardry in spurts and scored once and assisted in another. Ellis also flashed some neat rushes and worked hard on defence. He scored a goal. Vitarelli was in on two. The others battled hard going both ways, too, and Gord Clarke turned in an excellent performance in the cage, especially when Trenton ganged up on him. For the losers, Lott, Bowen and Davis were best while Gould pulled some neat saves at times in the net.

The Petes pressed from the start, both front lines looking good and forcing play. Coughlin drew the first penalty for tripping and four of the homesters crowded into Peterborough territory for a time. Weir notched the first goal on Calladine's pass with the frame over half finished. Shortly afterward, Calladine checked York in close, recovered the disc and gave Gould no chance on his shot. Both sides tore into it hard the rest of the way and made the goalies jump but there was no further scoring.

Petes Get Four

Early in the second inning, Weir got a neat one on an assist from Calladine. Play wa s redhot and Clarke pulled two nice stops. Ellis took a pass from Creighton, whirled around defence a mile a minute and backhanded it into the hemp. Trenton were doing some hard checking but found the visitors hard to hold. Vitarelli drew the gate for interference and again the home crew ganged up. Vitarelli got back in time to take Calladine's pass and sink it into the twine and then Lott scored for the homesters on Davis' pass. Creighton went off for slashing and was followed later by Ellis for tripping, the Petes being short two for 15 seconds. But Creighton got into the game again just in time to tear in, check Bowen and grab the puck and hoist it over the prostrate goalie.

It was fast and even for a time in the third till Creighton and McDougall combined for a tricky goal, Red sinking it. Trenton began pressing with four players up the ice and York finally got a nice one in close. The crowd kept roaring as the teams fought it out furiously at a speedy clip. McDougall took a return pass from Creighton to blast it into the net. Neither side showed signs of easing up, and Calladine got the final marker on Vitarelli's assist.

The teams:

Petes—Goal, Clarke; defence, Weir and Williamson; centre, Calladine; wings, Burton and Vitarelli; alternates, Ellis, Gardner, Coughlin, Creighton and McDougall.

Trenton—Goal, Gould; defence, Bowen and York; centre, Davis; wings, Lott and Johnson; alternates, Kidd, Baker, Miller, Lemoire and Anderson.

Referee, H. P. Holway of Belleville.

Summary:

First Period.

Petes—Weir (Calladine) 13.00
Petes—Calladine 13.30
Penalty—Coughlin.

Second Period.

Petes—Weir (Calladine) 2.00
Petes—Ellis (Creighton) 10.00
Petes—Vitarelli (Calladine) ...14.00
Trenton—Lott (Davis) 15.30
Petes—Creighton 19.00
Penalties—Vitarelli, Creighton and Ellis.

Third Period.

Petes—Creighton (McDougall). 3.00
Trenton—York 7.30
Petes—McDougall (Creighton). 15.00
Petes—Calladine (Vitarelli) ...19.00
No penalties.

George St. Bantams Win Over Mark St.

George St. Bantams defeated Mark St., 7-3, in a listless Church Hockey League game last night at All Saints' rink. The winners came to life in the third heat to win easily after Mark St. had a 3-2 lead till then on three neat solo efforts by Scriver. Parnall and Routley got the first George St. markers. Parnall got three in the third and Routley and Hamilton one each. The East City boys had better teamplay but banked too much on Easton and Scriver to do the scoring. Both teams look promising. The teams:

Mark St.—Goal, Robinson; defence, D. Eason, Scriver; centre, Mackey; wings, Agnew, Moore; alternates, Ralph, C. Eason, Ferguson, Smith.

George St. — Goal, Richardson; defence, Parnall, Routley; centre, Hamilton; wings, Burns, Woodgate; alternates, Graham, Saunders, Parr, Wilson, Armstrong.

Referee—D. Charlton.

Hockey Scores

INTERNATIONAL-AMERICAN.
Philadelphia 6, Cleveland 3.
Providence 5, New Haven 1.

AMERICAN ASSOCIATION.
St. Louis 6, Minneapolis 4.
oWichita 2, Tulsa 1.

MICHIGAN-ONTARIO LEAGUE.
Chatham 4, Detroit H.-F. 3.

U.S EASTERN AMATEUR.
Hershey 7, Pittsburg 3.

N. O. H. A.
Senior.
Frood Mines 4, Falconbridge 3.
Timmins 5, Toburn Mines 4.

MONTREAL SENIOR.
Quebec Aces 3, Royals 3.
Victorias 2, Verdun 1.

ENGLISH NATIONAL LEAGUE.
Earlcourt Royals 4, Harringay R. 3.
Wembley Mons. 1 ,Manch. Rapids 0.

LANARK COUNTY JUNIOR.
Smith's Falls 9, Almonte 0.

O. H. A.
Intermediate "A."
Peterborough 9, Trenton 2.
Intermediate "B."
Fergus 4, Grand Valley 2.
London H.C. at Woodstock—Postponed.
Georgetown 6, Guelph 1.
Thorold 9, Grimsby 2.
Paris 5, Ingersoll 1.
Forest at Watford—Postponed.
JUNIOR "A"
Stratford Midgets 6, Kitchener 1.
Stratford Mites 4, Galt 3.
Juior "B"
Belleville 8, Tweed 5.
Owen Sound at Meaford—Postponed.
Stratford Minors at St. Marys—Postponed.
Milverton 3, Palmerston 2.

KING OF WINTER SPORTS
Ski-ing
By Charles Schaer
Sponsored By Peterborough Ski Club

10. SKI BOOTS

Your ski boots are of the greatest importance in your outfitting. They must supply warmth and protection as well as a comfortable fit, and must be chosen with a view to strength and durability for the job they have to do. They must allow freedom while supplying support to the foot and ankle and they must fit both foot and ski to prevent slipping.

Heavy nailing should be avoided.

A good style ski boot showing proper Height

An over supply of nails tend to conduct body heat away from the foot and thus make frost bite possible.

The boot should reach to just above the ankle and should fit the foot snugly, but not tightly. If the boot is too high and is laced tightly at the top the action of the ankle joint is restricted, thus making it difficult if not impossible to bring the knees forward and over the toes in correct crouch position.

The soles should be thick and stiff at the shank and the lines of the sides of the sole when projected forward, should form an acute angle which is bisected by a line through the centres of the toes and heels. Heels should be provided with grooves for the heel harness.

When not in use keep boots on boot trees to help them keep their shape and prevent toes turning up. To keep them waterproof they should be treated after use with a good dubbin or waterproofing preparation, but remember, not too much.

NEXT: SKI CLOTHING

CHILDREN DEFEND DOG

Residents Ask Mayor to Destroy Great Dane.

TULSA, Okla., Jan. 6 (C.P.). — Seven residents asked Mayor T. A. Penney to "suppress" Adolphus, a Great Dane owned by Mr. and Mrs. Clyde Steinberger, claiming the dog trampled flower beds, upset garbage cans.

To Adolphus defence came 37 children. They signed a petition protesting he was just a big, friendly puppy, no worse than other neighborhood dogs. Mayor Penney weighed the matter, then ruled Adolphus "shouldn't be penalized just because he is big."

The Mayor is a six-foot 200-pounder.

WATCH THE
LEAFS vs.
CANADIENS
ON SATURDAY NIGHT
Secure Best Seats by Phoning 2115 or Seeing
ED. WRIGHT

Steele Defends Title Against Negro

Freddie Steele, middleweight boxing champion of the world, successfully defended his title against "Gorilla" Jones, heavy-fisted Negro belter from Akron, Ohio, in a ten-round battle at Milwaukee. Here Steele lands a stiff left to Jones' jaw to set the colored battler back on his heels. The west coast champion was on top all the way.

BOUCHER THINKS PRESENT HOCKEY SATISFYING FANS

Has Idea Single Blue Line At Centre Ice Not Far Off As Final Speed Move

WOULD END BLOCKING

By George Maguire
(Canadian Press Staff Writer.)

NEW YORK, Jan. 7 (CP). — Frankie Boucher, star pivot of the National League New York Rangers, sat in his Riverside Drive home last night gazing thoughtfully at a crystal ball.

Today Swami Boucher revealed the findings of his mystic wanderings, which naturally concerned the popular ice sport, now enjoying its best season since achieving top billing in winter sportdom this side of the border.

The crystal ball revealed to the Ranger pivot pictures of seven-man hockey. Then he saw elimination of the rover and introduction of the onside pass as the magnates sought to lift the tempo of the game. Later came the forward pass and double blue-lines.

Then as the hockey panorama passed before his eyes Boucher saw ousting of two blue lines for one single stripe directly at centre ice as hockey tycoons sought to keep pace with the modern love of speed.

A Single Blue Line.

"Right now I think the fans are pretty well satisfied," Boucher said. "At least the banner attendance throughout the League indicate that. But the march of progress has been rapid in hockey and it may not be in the far distant future before the single blue line idea is adopted.

"At present defencemen have pretty well circumvented one of the main reasons for the two blue lines, which was to speed up rushes—one of the game's finest spectacles —yet prevent forward passes the length of the ice.

"Nowadays defencemen stand right up to their blue line and if the opposition stages a three-man thrust, what happens? The wings check their men and all the defencemen have to worry about is stopping the centre. Generally they make him hesitate just before he gets over the blue-line and the attack is spoiled because the wings slip over the line, causing an offside.

"A single line directly at centre would elliminate blue-line blocking and interference by defencemen. They would not dare take the chance of coming up to centre ice for defensive purposes. Yet, on the other hand, they could advance when their side was staging a power play and naturally the ganging-up act would be more prolonged and intensified, as the defending side would have more difficulty getting the rubber out of their zone.

"And don't forget the fans get a big kick out of the power plays."

St. Paul's Juveniles Defeat St. John Team

St. Paul's squeezed out a 2-1 win over St. John's Juveniles in a neat Church Hockey League tilt at All Saints' rink last evening. The victors had too much man-power and St. John's weakened late in the fray. Finalists the last two years, these teams played a typical close contest. The Anglicans scored in the second on a nice try by R. Clark. Morrow tied it up in the third and J. Easton got the winning goal just before the end. Brilliant work by Turner in the losers' net kept St. Paul's from winning earlier as the speedy St. John's were pushed back by the hard-checking St. Paul's team. McBride and King were outstanding. The teams:

St. John's—Goal, Turner; defence, Morley, Lewis; centre, R. Clark; wings, L. Clark, Lomax; alternates, Dyer, Forsythe.

St. Paul's—Goal, McBride; defence, M. Moorhead, King; centre, McMillan; wings, Easton, Morrow; alternates, E. Moorhead, Mackness, G. Easton, Taylor, Tarkington, Dunsford.

Referee—H. Alton.

Kingston Drops Out Intermediate O.H.A.

KINGSTON, Ont., Jan 6—(CP)—Kingston's intermediate O. H. A. team has dropped out of the series for this season. The team was also out of action last year.

Lack of interest on the part of players was given as the reason for the dropping out.

The local intermediate group will be composed of Queens, Royal Military College and Gananoque.

PERRY CRUSHES ELLSWORTH VINES THREE OUT OF FOUR

Record Crowd Of 17,630 Packing Madison Square See Briton Score Upset

CALIFORNIAN EXHAUSTED

MADISON SQUARE GARDEN, NEW YORK, Jan. 7—(A.P.).—Fred Perry of England, world amateur champion for the past three years, signalized his professional debut last night with a dope-upsetting 7-5, 3-6, 6-3, 6-4 victory over Ellsworth Vines, lanky California holder of the world pro. title, before a crowd of 17,630 spectators.

Obviously rattled at the start, Perry quickly recovered from an attack of buck fever, and with amazing accuracy and steadiness rallied remarkably from the underdog role which found him on the short end of 1½ to 1 odds in the pre-match betting.

Vines was badly off form, besides being handicapped by a cold and a temperature of 101 degrees. Except for periodic flashes, Vines' best shot was into the net. Sometimes it was due to weak execution, and other times to Perry's forcing tactics.

The match, from a shotmaking and competitive angle, failed to live up to the expectations of the largest crowd in tennis history, which paid $58,119.50, with the ticket prices ranging from $1.10 to $9.90, and standing room going at $2.20 per square foot. Neither was brilliant, although Perry came closer to approximating the form which won him every major amateur title since 1914.

Perry Unhesitant

Perry most of the time showed little or no hesitation in bringing off his shots. However, he was below par at the net, where quick and drastic monoeuvres often left him in trouble. This was especially true in the third set, although he won it.

The first set was a service battle, which saw Perry fight doggedly to hold his delivery in the long fourth game after leading 40 to 15, and then he broke through Vines' erratic stroking on drives. Vines looked his best in three-game stretches in the second set, winning the first three and the last three after Perry wiped out a 3 to 0 deficit.

Thereafter, however, Perry looked like a winner all the way. He handled Vines' catapulting shots with skilful ease. Vines won the first three games of the fourth set and for a few minutes it seemed the match might go the limit, but Perry bore down and evened the count with the loss of only two points.

Vines Leads in Earned Points

By this time Vines had cracked wide open. He was missing the side lines with his drives by wide margins and even served a brace of double faults in the fifth game. Perry held service at 8 to 6 to make the score four-all and then scored the critical break of service.

Vines had a decided edge in earned points with a total of 37, fashioned from 29 placements and eight service aces but his errors soared to the amazing total of 109 as compared with Perry's even 80. The Briton scored 16 placements and four service aces.

The Californian was so completely exhausted at the end of the match that he had to yield his place in a doubles contest to Bruce Barnes, who played with the veteran "Big Bill" Tilden against Perry and George Lott. Tilden and the Texan won, 6-3, 6-2.

In the curtain-raiser to the main attraction, George Lott, Jr., former world amateur doubles champion, scored an unorthodox 6-2, 5-6 victory over Bruce Barnes of Texas. The match was halted after the tenth game of the second set in order to permit the Vines-Perry contest to start on schedule.

CANUCKS BEAT BEAVERS IN SOUTHEND CONTEST

Canucks took a 1-0 win over Beavers at the Sacred Heart rink last night to open the midget section of the Southend Hockey League. It was a speedy, smart scrap all through with Billy Jones tallying the lone marker late in the first frame on an assist from Cauley. Both goalies were good and the teams appeared well-matched. The losers had no alternates but made it a keen struggle throughout. The teams:

Beavers—Goal, Mattuci; defence, Brioux and Heath; centre, J. Jones; wings, Hallahan and J. Cournyea.

Canucks—Goal, Cournyea; defence, Condon and Vitarelli; centre, Cauley; wings, W. Jones and Wheeler; alternates, Willis, Collins, Corrin, Callahan and Giardino.

BELLEVILLE NIPS TWEED'S JUNIORS FOR 9-5 VICTORY

Redmen's Goalie Sharpe Takes Major Laurels For Team's Victory

LITTLE ROUGH STUFF

Belleville Beats cng

TWEED, Jan. 7.—The Belleville Redmen downed the Tweed Juniors 9 to 5, in a regular ding-dong game, with lots of penalties and miraculous saves by both goalies, with Sharpe in the Belleville net a standout in the first two periods when Tweed was in on him from all angles.

The first period ended in a two all tie when Provost opened the scoring for Tweed on a pass from Rivers. Morgan tied it up and Belleville went into the lead when Tompkins tallied the 2nd Belleville goal. With twenty seconds to go to the end of the first period Tip Tummon took a pass from Provost to tie the count. McCreary for Belleville and Tip and Jack Tummon for Tweed warmed the bench in this period.

In the second period Belleville went into a five to four lead when McCreary, opened the canto with a goal, which was tied up on a tally by Provost from Tummon. Morgan and Jackson put Belleville two up, while with seconds to go in the period Provost took a pass from Long to make the score five to four. Penalties were handed down thick and fast in this period when J. Courneyea took the count twice, and Tummon once for Tweed, McCreary and Robinson for Belleville.

Belleville Opens Up.

In the last period Belleville went to town with Tompkins the standout, tallying three goals in this period, with the fourth Belleville goal going to Robinson. Provost tallied the loan counter for Tweed. Derry, Tompkins, and McCreary and Jackson warmed the bench for Belleville in the last canto while Tummon went to the count of two.

Although not expected to win the game, the Juniors put up a tough opposition, and held the Belleville team in bounds. Sharpe for Belleville had several narrow escapes, when the Tweed lads stormed in and had three and four direct shots on at a time.

Tompkins and Sharpe were standouts for Belleville, the former with four goals, while Provost with four of the five Tweed tallies was the best, together with Tip and Jack Tummon.

Alex Weir of Belleville and Jerry Quinn of Tweed, did a splendid job in checking up the boys, and no rough tactics went unnoticed.

WORTERS THROUGH FOR THIS SEASON RESULT OF PILE-UP

Hernia Operation Necessary—Stand Out For Years—Started In '20

CHABOT REPLACING HIM

NEW YORK, Jan. 7 (C.P.). — A sorrowing hockey world to-day sincerely hoped little Roy Worters had not made his last stand. As New York Americans' game goaltender awaited the surgeon's knife for a hernia operation, it was definite he was out of National League competition for the season.

Hockey players may come and go, but few will carve their names among sport's giants as will the midget Worters, who played on after being seriously injured on Tuesday night in a game with New York Rangers. Lester Patrick's men won 7-1, three of the goals flashing past Roy after he had suffered a rupture during a pile-up.

And as Roy steps down, he will be replaced by one of his best pals, another man who knows no fear, Lorne Chabot. Idle after being released by Montreal Maroons last fall, the big fellow will take on a difficult task of guarding the nets of a team which has appeared none too formidable during the last month.

A standout in big-time hockey for years, Worters, a Toronto boy, started his career in Toronto with Ashalantas Juveniles. He helped Toronto Canoe Club win the Memorial Cup, emblematic of Dominion junior supremacy, in 1920. His ability later took him to Timmins, Ont., and back to Toronto senior ranks before going to the United States.

Shone With "Jackets."

With Pittsburgh Yellow Jackets in the United States Amateur League, the "Shrimp," now 35, was a standout as the team won the loop title two years in succession. When the great club which included such stars as Lionel Conacher, Duke McCurry, and Baldy Cotton turned professional in 1925, Worters also made the jump.

He proved a sensation in the monied ranks and played a big part in placing Yellow Jackets in the playoffs against Montreal Maroons, winners of the Stanley Cup. But the Pittsburgh club finally folded up and Roy was sold to Americans. He signed for a stipend, reported the highest ever paid a goalie.

Most of the time Worters has been with Americans he has had the difficult task of holding up weak teams and the gallant little fellow has come through—he never quit trying. He was awarded the Hart Trophy as the most valuable player to his team in 1929-30 while with Pittsburgh, and two years later wearing Amerk livery won the Vezina Trophy as the league's outstanding goaltender.

Mike Rodden, veteran N.H.L. referee, ranks Worters among the greatest net-minders of all time. Writing in the Toronto Globe and Mail, Rodden said: "Some say that the late Georges Vezina of the Montreal Canadiens and the late Charlie Gardiner of the Chicago Black Hawks were superior to Worters, but we could never see it that way, even if admitting that these remarkable players were so closely matched that the gap separating any one of them from the other would have been as thin as a hair."

National Hockey League fans will miss Roy Worters.

HEIL, HITLER.

SALZ, Germany.—(CP).—Because it stopped Hitler's car, a large cobblestone has been lifted from the mud and put on a pedestal to honor Hitler.

AMUSEMENTS - THEATRES - DANCING

Thursday's Radio

CHILDREN'S PROGRAMS.
5.00—Kiddies' Club—KDKA.
5.00—Boy Scouts Program—WHAM
5.15—Tom Mix Ranch Boys—WEAF
5.15—Johnson Family—WOR.
5.30—Singing Lady—CRCT.
5.30—Jack Armstrong, sketch—WEAF
5.30—Inspector White of Scotland Yard—WOR
5.45—Little Orphan Annie—WEAF.
6.15—Animal Closeups—WJZ.
DAILY NEWS—SPORTS.
1.00—News—WEAF, WTIC, CFRB.
2.30—Horse Races—CKTB.
6.15—Canadian Press News—CRCT.
6.30—Jim Hunter, reporter—CFRB.
6.45—Lowell Thomas, commentator—CRCT
7.00—Mining Broadcaster—CFRB.
7.15—Horse Race Summary—CKTB
7.30—Al. Leary, sports—CKCL.
11.00—Late News Flashes—CFRB.
DRAMATIC SKETCHES.
1.30—Dan Harding's Wife—WEAF.
1.45—Dot and Will—WJZ.
2.00—Growing Up, sketch—CFRB.
2.45—Personal Column of Air—WEAF
2.45—Myrt and Marge—WABC.
2.45—Way Down East—WOR.
3.00—Pepper Young's Family—WEAF
3.00—Molly of the Movies—WOR.
3.15—Ma Perkins—WEAF.
3.30—Vic and Sade—WEAF.
3.45—The O'Neills—WEAF.
4.00—La Salle Fashion Show—WEAF
4.00—Follow the Moon—WEAF.
5.00—While the City Sleeps—WEAF
5.45—Wilderness Road—WABC.
6.45—Ranfrew of Mounted—WABC.
6.45—Billy and Betty—WEAF.
7.00—Amos 'n' Andy—WEAF.
7.00—Easy Aces, comedy—WJZ.
7.15—Ma and Pa—WABC.
7.30—Lum and Abner—WJZ.
MUSICAL PRESENTATIONS.
1.00—Madison Ensemble—WABC.
1.15—Hollywood High Hatters—WEAF
1.15—Eton Boys, songs—WABC.
1.45—Happy Jack, songs—WEAF.
1.45—Howells and Wright, piano—WABC
2.45—Dumesnil, pianist—CRCT.
3.00—Minute Men—CRCT.
3.15—Rochester Orchestra—CRCT.
4.00—Light Opera Co.—WJZ.
4.00—Columbia Concert Hall—CFRB
4.00—Music for You—WGR.
4.30—All Hands on Deck—WABC.
5.00—Salvation Army Band—CFRB
5.00—a Cappella Choir—WJZ.
5.15—Clyde Barrie, songs—CFRB.
5.30—Bluebirds Trio—WABC.
6.00—Cabin in the Cotton—WEAF.
6.00—Patti Chapin, songs—WABC.
6.00—Dinner Hour Music—CRCT.
6.30—Overseas Program—CRCT.
7.00—Melodic Moments—WABC.
7.00—Presenting Muriel Hall—CRCT
7.45—Irene Landor songs—CRCT.
7.45—Pleasant Valley Frolics—WLW
8.00—Vallee's Variety Hour—WEAF.
8.00—Kate Smith's Bandwagon—WABC
8.00—Mountaineers—CFRB.
8.00—Bamberger Symphony—WOR.
9.00—Show Boat, Lanny Ross—WEAF
9.00—Major Bowes' Amateurs—WABC
9.00—This Is Paris—CRCT.
9.30—Christie Street Capers—CRCT
10.00—Kraft Music Hall, Bing Crosby and Bob Burns—CRCT
10.00—By the Sea—CBC, CRCO.
10.00—To be announced—WABC.
GENERAL PROGRAMS.
1.00—Noon Day Tunes—CKCL.
1.30—Academy of Medicine—CFRB.
1.15—Ad. Club Lunch—WOR.
1.30—Rex Battle's—Orch.—CRCT.
1.45—Home Beautiful—CFRB.
2.00—The Women's Hour—WOR.
2.30—The Collegians—WEAF.
2.30—Doolittle's Gang—WJR.
6.30—Three X Sisters—WEAF.
7.15—Voice of Experience—WEAF.
7.30—Guess What; Little Known Facts—CRCT
7.30—The Town Crier—WABC.
10.00—To be announced—WJZ.
DANCE ORCHESTRAS.
5.45—Frank Dailey's Orch.—WOR.
7.30—Campbell's Royalists—WEAF
7.45—Bert Hirsch's Orch.—WEAF.
8.00—Dance Parade—CBC, CRCT.
8.30—Guy Lombardo—CRCT.
9.30—Al Kavelin's Orch.—WGN.
9.45—Dude Ranch Music—CKCL.
10.00—Jack Faerigan's Orch.—CHML
10.15—Dick Jurgen's Orch.—WGN.
10.30—Brandwynne's Orch.—WOR.
11.00—Jay Freeman's Orch.—WABC
11.30—New Year's Eve Dancing Party until 4 a.m.—WJR
11.30—Ozzie Williams' Orch.—CRCO
11.30—Chas. Kramer's Orch.—CKCL.

MORE RUSSIAN WAR-CASH.

MOSCOW, Jan. 6 (A.P.).—Russia may boost her military budget $540,000,000 this year, preliminary figures of the budget commission showed to-day.

Defence appropriations were listed in the tentative report at 17,500,000,000 rubles ($3,500,000,000 at the official exchange rate), compared with 14,800,000,000 rubles ($2,960,000,000) in 1936.

SIX BURNED TO DEATH.

PESHAWAR, India.—(CP).—Victors in a court case over a piece of land, three men, a woman and two children were burned to death at Badaber in a house locked from the outside and set on fire.

London society women are wearing a flower or jewel in a curl over the right ear.

Wave Lengths

Station.	Meters	Kilocycles
CFCF, Montreal	500	600
CFCR, North Bay	522	930
CFCO, Chatham	500	600
CRCO, Ottawa	...	680
CKLW, Windsor-Lond.	557	1030
CKPC, Brantford	322	930
CKOC, Hamilton	268	1120
CKCO, Ottawa	...	1010
CFRB, Toronto	435	690
CFRC, Kingston	...	915
WGR, Buffalo	543	556
CKCR, Waterloo	198.6	1510
CKAC, Montreal	411	730
WBEN, Buffalo	333	900
CHML, Hamilton	297	1010
CRCT, Toronto	357.1	840
WBBM, Chicago	389	770
CKCL, Toronto	517	580
WEAF, New York	354	660
WENR, Chicago	354	870
CKTB, St. Catharines.	349.9	1200
KDKA, Pittsburg	306	980
KMOX, St. Louis	275	1090
KYW, Chicago	394	1020
WABC, New York	349	860
WGY, Schenectady	379	790
WJR, Detroit	400	750
WLW, Cincinnati	428	760

Friday's Radio

CHILDREN'S PROGRAMS.
5.00—Buck Rogers—CFCF.
5.00—Baseball Club of the Air—WTIC
5.15—Tom Mix Ranch Boys—WEAF.
5.15—Children's Corner—WABC.
5.30—Prairie Vagabonds—CKCL.
5.30—Jack Armstrong, sketch—WEAF
5.45—Little Orphan Annie—WEAF.
6.15—News of Youth—WABC.
6.30—Jungle Jim—CKCL.
6.30—Junior G-Men, sketch—WOR
DAILY NEWS—SPORTS.
1.00—News—CFRB, CRCT, WTIC, CKOC
2.00—News Through a Woman's Eyes—WABC
5.45—Stock Quotations—CRCT
6.15—Daily News Reports—CRCT.
6.30—Jim Hunter, reporter—CFRB.
6.45—Lowell Thomas—CRCT.
7.00—Mining Broadcaster—CFRB.
7.15—Horse Race Summary—CKTB.
7.15—Red Foster's Sports Club—CRCT
7.30—Edwin C. Hill, news—WEAF.
7.45—Boake Carter, commentator—WABC.
DRAMATIC SKETCHES.
1.30—Dan Harding's Wife—WEAF.
1.45—Dot and Will, drama—WJZ.
2.00—Growing Up, sketch—CFRB.
2.45—Myrt and Marge—WABC.
3.00—Pepper Young's Family—WEAF.
3.00—Molly of the Movies—WOR.
3.15—Ma Perkins—WEAF.
3.30—Vic and Sade, comedy—WEAF.
3.45—The O'Neills—WEAF.
4.00—Radio Guide Drama—CRCT.
4.45—Grandpa Burton—WEAF.
5.45—Wilderness Road—WABC.
6.45—Renfrew of the Mounted—WABC.
7.00—Amos 'n' Andy—WEAF.
7.00—Mortimer Gooch, sketch—WABC.
7.15—Uncle Ezra's Radio Station—WEAF.
7.15—Popeye the Sailor—WABC.
7.30—Lum and Abner—WJZ.
7.30—To be announced—WABC.
7.30—This Week in History—CRCT.
8.00—Irene Rich, drama—WJZ.
8.30—Death Valley Days—WJZ.
10.00—First Night drama—WEAF.
MUSICAL PRESENTATIONS.
1.00—Five-Story Revue—WABC.
1.00—To be announced—WJZ.
1.00—Music from Texas—WOR.
1.00—Dick Fiddler's Orch.—WEAF.
1.15—Hollywood High Hatters—WEAF.
1.30—George Hall's Orch.—WOR.
1.30—Rex Battle's Orch.—CRCT.
1.45—Gran and Smith, piano duo—WEAF.
1.45—Make Believe—WABC, CFRB.
3.15—Varieties—WOR.
3.30—Musical Program—CRCT.
4.00—Tea-time at Morrell's—WEAF.
4.30—U.S. Army Band—CFRB.
6.00—Buddy Clarke, songs—WABC.
6.00—Good Evening—CRCT.
6.30—Three Aces, songs—WABC.
7.00—At the Organ—CRCT.
7.45—Singing Sam, songs—WLW.
7.45—The Lyric Trio—CRCT.
8.00—Broadway Varieties—WABC.
8.00—Cities Service Concert—CRCT.
8.00—Arcadian Serenade—CKCL, CRCO.
8.30—Chesterfield Program—WABC.
8.30—Black Horse Tavern—CFRB.
9.00—Waltz Time—WEAF.
9.00—Hollywood Hotel—CFRB.
9.30—Twin Stars, songs—WJZ.
10.00—Radio Guide's Court of Honor—CRCT.
10.00—Philadelphia Orch.—WABC.
10.00—LaSalle Cavaliers—CFCF.
10.30—Vivian Della Chiesa, songs—WEAF.
10.45—Benny Fields, songs—WABC.
GENERAL PROGRAMS.
1.00—To be announced—CKCL.
1.15—The Troubadours—CFCF.
2.00—Music Hour—CRCT.
2.15—The Merrymakers—CFRB.
2.30—To be announced—CFRB.
3.15—Old Doctor Jim—CFRB.
4.30—Follow the Moon—WEAF.
4.45—Questionnaire—CFRB.
4.45—Musical Program—WGY.
5.15—Buck Rogers, sketch—CFRB.
5.30—Concert Trio—CRCT.
6.00—Good Evening—CRCT.
6.15—Claire Wallace—CFRB.
6.30—Carol Deis, songs—WEAF.
6.30—Overseas Program—CRCT.
6.45—Union Ticket Office—CKCL.
7.45—Movie Mutterings—CKCL.
10.30—I Cover the Waterfront—CRCT.
DANCE ORCHESTRAS.
7.15—Dance Time—CKCL.
9.00—Fred Waring's Orch.—WJZ.
9.00—Dick Jurgen's Orch.—WGN.
10.00—Al Kavelin's Orch.—WGN.
10.15—Jack Faerigan's Orch.—CFRB.
11.00—Hal Kemp's Orch.—WABC.
11.00—Hamilton's Orch.—WGN.
11.00—Horace Lapp's Orch.—CRCT.
11.15—Arthur Warren's Orch.—WOR.
10.15—To be announced—CFRB.
11.00—Shep Fields' Orch.—WABC.
11.30—Eddie Duchin's Orch.—CFRB.

Belleville Intermediates
vs.
Peterborough Intermediates
FRIDAY—8.30 p.m.—JANUARY 8
East Side—25c
Children—10c
West Side Standing—35c
Reserved Section—50c
Tax Included
BROCK ST. RINK

Regent Entertainment
STARTING TO-DAY
CONTINUES
FRIDAY - SATURDAY
2.30, 7 and 9
A HARD GUY, BUT SOFT ON DAMES!

A UNIVERSAL PICTURE
With An All Star Cast
Binnie Barnes—Jean Dixon—William Hall
SHORT SUBJECTS
CARTOON MODERN HOME NEWS

CAPITOL
TO-NIGHT ONLY
Last Show at 8.15 p.m.
Edmond Lowe & Constance Cummings —In— "SEVEN SINNERS"
AND
Jean Arthur & Joel McCrea —In— "Adventure in Manhattan"
FRIDAY AND SATURDAY
Performances 2.30 - 7.00 and 9.00
COLOR SUCH AS YOU HAVE NEVER SEEN GLORIFIES THE WORLD'S GREAT LOVE STORY
Ramona
with LORETTA YOUNG
DON AMECHE - KENT TAYLOR
and a cast of thousands
The rainbow beauty of Old California... All in gorgeous Technicolor
NEWS "POP'S XMAS"—Colored
Bert Lahr —In— "BOY, OH BOY"
Saturday Matinee Only, "DARKEST AFRICA" No. 10

MODERNIZE and REPAIR --- READ COLUMN --- "WHO CAN DO IT"

Births Marriages Deaths

In Memoriam
Card of Thanks

BORN

IMMONS.—At Conway Hospital, Toronto, Wednesday, January 6, 1937, to Mr. and Mrs. E. J. Simmons (nee Grace Munden), 145 Arlington Avenue, a daughter.

EAL.—At Wellesley Hospital, Toronto, Thursday, January 7, to Mr. and Mrs. Allan W. Neal, a daughter, Patricia.

VERETT.—At Nicholls Hospital, on January 7, 1936, to Mr. and Mrs. Roy P. H. Everett (nee Isabel Archibald), of 319 Margaret Ave., City, the gift of a daughter.

OODS. — In London, England, January 4, 1937, to Mr. and Mrs. George D. Woods, of London and Sicily, a daughter.

DIED

'SHEA, Miss Ellen Teresa.—In Peterborough, Wednesday, January 6, Miss Ellen Teresa O'Shea, aged 80 years. The remains resting at Cain's Funeral Home, 467 Water street, until Thursday afternoon. Funeral from the House of Providence, Friday morning, after the celebration of Requiem Mass. Interment Norwood Cemetery.

OUNG, Mrs. Annie Agnes. — In Port Hope, on Thursday, January 7, 1937, Annie Agnes Loomis, widow of the late Charles Henry Young, of 223 Prince street, Peterborough, in her 83rd year. The remains will rest at Nesbitt's Funeral Home, Charlotte street, until Friday morning, and then will be taken to the home of Mrs. Young's daughter, Mrs. G. H. Cutmore, 223 Prince street. The funeral will be held on Saturday afternoon, January 9, 1937, at 2 o'clock, at Knox Church, with Rev. S. G. McCormack and Rev. J. D. Paterson officiating. Flowers gratefully declined.

ARRISON, Douglas.—Wednesday, January 6, Douglas, infant son of Mr. and Mrs. C. G. Garrison.

IN MEMORIAM

RIEVES.—In loving memory of a dear husband and father, James Robert Grieves, who died five years ago yesterday.

Time may heal a broken heart,
Tears may make the wound less sore,
But it cannot fill the longing
For the loved ones gone before.
Who shall say the grief is lessened,
Though the smile may hide the tears,
Memories keep the wound still open,
Despite the passing of five years.
—Sadly missed by Wife and family.

OWDEN. — In loving memory of Clifford Sowden, who died January 7, 1920.
—Ever remembered by his Parents and Family.

CARD OF THANKS

The family of the late Mrs. Flannery wish to thank friends and neighbors for their many kindnesses and floral tributes, also all those who loaned cars during their recent sad bereavement.

1 FLORISTS 1

TURNBULL'S FLOWER SHOP
WEDDING BOUQUETS
FLORAL DESIGNS. WREATHS.
'PHONE 206 441½ GEORGE ST

FLOWERS!
QUALITY—SERVICE
Arranged For All Occasions.
The Peterborough Floral Co.
436 WATER STREET (AT BROCK)
'Phone 1395 - Nights, etc., 1686

COMING —EVENTS—

First insertion, 20 words or less, minimum charge 50c. Subsequent consecutive insertions 40c per insertion. All over 20 words, 2c per extra word per insertion.

PROGRESSIVE EUCHRE, Friday evening in the Moose Hall. Good Prizes; good game assured. Game starts 8.30 sharp.

COME TO THE BIG DANCE.—W.O.W. Hall, George St. Saturday, January 9; Music by Moncrief Orchestra. First four couples Free. Ladies, 30c; Gents, 25c.

PRINCE OF WALES RANGERS' Sergeants Mess (late Peterborough Rangers Sergeants' Mess).—The members of the above Mess wish to announce to their friends that a Whist Drive and Dance will take place at the Armouries (tomorrow) Friday, at 8.00 p.m.

KENO SOCIAL, Immaculate Conception, Friday, January 8. Try this new game of Bingo. Good prizes.

BRITISH-ISRAEL.—Rev. F. Sullivan of Malton United Church will speak in the Paragon Hall, 8 p.m. Friday, January 8. Subject: "Israel's Marching Orders." All welcome. Silver collection.

FUNERAL DIRECTORS

CAIN'S FUNERAL SERVICE
Phone 80
467 WATER ST
PETERBOROUGH

FOR SALE

4 Miscellaneous 4

LEIGH, WITH RAIL. APPLY 179 Rubidge, or 'Phone 1763F.

URE-BRED FEMALE COLLIE. 703 Aylmer Street.

MALL SAWING OUTFIT FOR SALE. Apply Richard Crowe, R.R. 2, Lakefield.

IRL'S BROWN CLOTH COAT, SIZE 16, $3.00. Apply 368 Water Street, Apartment 2.

LAT TOP AND TYPEWRITER Desks, Cabinet Radios $20.00, Piano (modern), perfect condition, $40.00. Fine's Trade-in Store, 347SW.

HEINTZMAN & CO. WALNUT PIANO and Bench, like new. Cost $600. Cheap for cash. 'Phone 2264.

FOR SALE

4 Miscellaneous 4

APPLES, $1.00 BUSHEL, $2.75 BARrel, Delivered. 'Phone 1596W.

CHILD'S COT, GAS PLATE, COMBination Desk and Bookcase. 'Phone 1189W.

MAN'S BLACK OVERCOAT, SIZE 38, good condition. 'Phone 2596W.

Home-Made Lemon and Butterscotch Pies, Special 25c. JEAN RUTH SHOPPE. Tel. 3778.

THREE MALE COLLIE PUPS, SEVEN weeks old, well marked, well bred, $2 each. Carman Watson, Box 466, 'Phone 70, Havelock.

VICTOR RADIO. 'PHONE 1979.

FOUR-BURNER NEW PERFECTION Coal Oil Stove, with Oven. 294 Park Hill Road.

WASHDAY WONDER SOAP WILL DO it Better, Faster, and Cleaner on Clothes, Washing Woodwork, and Floor Cleaning. 10c a Package. Ask your Grocer.

Dutch Brown Bread — Made with Fresh Milk and Eggs, Loaf 10c. JEAN RUTH SHOPPE. Tel. 3778.

SHOWCARDS AND SIGNS
REAL SERVICE, LOWEST PRICES.
HARRIS & BODDY
"THE SIGN PEOPLE"
382 AYLMER ST. 'PHONE 881

NEW ELECTRIC OR TREADLE MACHINES ON EASY TERMS. OLD MACHINES AS PART PAYMENT. SINGER SEWING MACHINE CO. 174 HUNTER ST. 'PHONE 2885

PURITY FLOUR
98 Lbs. $3.39
BRAUND'S 3 STORES

1—Hand-Power Washer ..... $ 4.95
1—7-Tube G.E. Radio $14.95
1—Electric Copper-tub Washer, $19.50
1—7-Tube G.E. Cabinet Radio, $24.50
1—8-Tube G.E. Radio $29.50
1—6-Tube Victor Long and Short Wave Radio $39.50
1—1936 Kelvinator Electric Refrigerator. Reg. $144.00, for $99.50 Easy Terms.
JOHNSTON'S
'Phone 2123. Open Evenings.

GET YOUR
C. G. E. WASHER
On Easy Monthly Terms From
WATSON'S
442 GEORGE STREET

6 Fuel 6

$1.25 QUARTER-CORD, HARD ELM Slabs. 'Phone 58.

GOOD DRY MIXED WOOD, $3.50 per Half-Cord, cut 12". H. Bi. McGinness. 'Phone 2916.

$1.50 QUARTER-CORD—BEST MIXed Wood, Cut and Split. Albion. 'Phone 58.

SLABS
¼-CORD - $2.50
SCOTT COAL
AND LUMBER
TEL. 1234.

WOOD
½ CORD NO. 1 HARDWOOD .. $4.00
½ CORD NO. 2 HARDWOOD .. $3.50
⅛ CORD MIXED WOOD $2.50
Cutting and Splitting Extra.
J. E. A. FITZGERALD
253 Hunter Street Tel. 111

GOOD DRY HARDWOOD, $4.50; Mixed Wood, 50% Hardwood, $3.00; Special Hardwood Slabs, $3.50 per Half-Cord. 'Phone 978. 500 Gilchrist Street.

BLOWER COAL.
AMERICAN AND WELSH CLINKERING BLOWER COAL, Pocahontas Screenings.
Also the Famous Wayland Wash Modified Stoker for Iron Firemen in stock.
McCARTHY & JOHNSTON
'PHONE 96.

LEHIGH VALLEY COAL
HAMCO COKE
Seasoned Body Maple
PHONE 178
EDWARD COAL AND WOOD

DRY HARDWOOD, $7.00 CUT, $6.00 4-Ft. Length. Sold in Half-Cords. 'Phone 3063F. 255 Armour Road.

BONE DRY MIXED WOOD FOR Winter use, $3.00 Cord, Cut and Delivered. Griffin, 475 Rubidge, 'Phone 3090.

FOR SALE

6 Fuel 6

JUST REAL COAL!
THAT'S US.
SANITARY ICE SUPPLY
'PHONE 3700.

Genuine Scotch Coal.. $15.25 per Ton
Genuine Welsh Coal.. $15.25 per Ton
D. & H. Stove and Nut Coal $14.50 per Ton. Also
No. 1 Body Maple ..... $8.00 per Cord
No. 2 Hardwood ..... $7.00 per Cord
Best Mixed Wood ..... $6.00 per Cord
(Cutting Extra.)
Peterborough Fuel and Transfer Co. Ltd. 'Phone 276

7 Live Stock and Poultry 7

GOOD COW, JUST FRESHENED, 3 ring 1-2, Douro.

NINE PIGS, 8 WEEKS OLD. 'PHONE 993 ring 2-3.

FOR SALE — FIVE NEAR SPRINGER Cows, subject to test. 6 ring 2, Douro, V. Moher.

8 Real Estate 8

20 ACRES, GOOD BUILDINGS, FURnace and electric lights, close to City. 207 Reid. 'Phone 1242M.

BRICK HOUSE AND LOT, ON Armour Road. Apply 177 Hazlitt Street.

FARM FOR SALE — 200 ACRES, 5 miles South of Apsley. On the place 500 Cords or more Mixed Wood, some Elm. C. McFadden, Apsley.

FOR SALE — 100-ACRE FARM, EAST Half Lot 25, Concession 8—50 Acres wood, South-east Quarter Lot 27, Concession 8, Township Otonabee. Mrs. John Knox, R.R. No. 7, Peterborough.

10 Used Cars 10

1929 PONTIAC COACH, ECONOMIcal motor, good tires; bargain $150.00 cash. 'Phone 2869.

1936 CHEVROLET SEDAN DELIVERY. Apply 324 Water Street.

1929 DESOTO COUPE, SPECIAL JOB, quick Sale, cash. Apply 489 Aylmer Street. 'Phone 1317W.

FOR SALE — PAIGE AND FRANKlin Sedan. Apply 109 Romaine Street.

TO RENT

11 To Rent—Miscellaneous 11

GARAGE FOR RENT, CENTRAL. APply 308 Stewart Street.

11X Apartments for Rent 11X

THREE - ROOMED DOWNSTAIRS Apartment, Unfurnished or Furnished, for Light Housekeeping; warm, newly decorated, hardwood floors; central. 'Phone 1037J. Apply 61 Robinson Street.

12 Rooms 12

THREE-ROOMED APARTMENT, SEparate entrance; Hot water heating; North. 'Phone 3625.

FURNISHED, HEATED ROOM, CENtral; Breakfast optional. Write Box 62, Examiner.

TWO OR THREE FURNISHED Rooms. Apply 384½ Water (Upstairs).

WELL-FURNISHED, BRIGHT, HEATed Rooms (Electric Plate privileges). 516 Aylmer Street.

LARGE FRONT ROOM, SUITABLE for Business or Bed Room. 158 Charlotte.

WANTED

15 Miscellaneous 15

THREE OR FOUR FURNISHED Rooms, heated, south of Charlotte Street. 'Phone 2298W.

LIVE POULTRY, M. KATZ. 'PHONE 694W.

PORTABLE GARAGE WANTED. Telephone 752.

WANTED — RANGE, COOK STOVE. 'Phone 997 ring 2.

OLD GOLD — HIGHEST PRICE Paid. Phillips' Dental Laboratory (over Liquor Store), 408½ George.

LIVE FOWL PAYING HIGHEST Prices. 'Phone 81, Gishman.

SCRAP— PAPER— METALS— IRON and Steel—Rags, etc. Peterborough Metal and Waste. 'Phone 697.

LIVE POULTRY. HIGHEST PRICES. Florence, 3573J.

NOW TRY PUZZLE WORD CONTEST NO. 15

TWENTY-FIVE DOLLARS in Cash Prizes will be paid by The Examiner for solutions to this puzzle. There is no entry fee, but only Examiner Classified Ad buyers may enter. Contract Advertisers are excepted.

Two entries are allowed for each 25c spent in the purchase of Examiner Classified Want-Ads. The coupons are good for THE CONTEST OF THAT WEEK OR THE FOLLOWING WEEK ONLY, as selected by the purchaser.

Entry slip MUST be attached to each entry made. Slips secured upon payment of Want-Ad accounts. Full details, rules and word clues are on another page of to-day's Examiner. Solutions MUST reach Puzzleword Contest at The Examiner NOT LATER than 4 p.m., Saturday, January 9. Results announced as soon as ascertained.

CLUES:

ACROSS
1. Crooks often take this
4. Used to dress theatre stages
7. Mob violence
8. Grant
10. Spanish boy's nick name
12. Everybody works but him
13. Meagre
15. Permit
17. Indefinite article
18. Long stick of wood
20. Concerning
22. Tracked
24. Children's playground
26. Scottish for each
27. Elevated
29. Fragrant ointment
30. Points
31. If we're lucky we do this
35. Exclamation
36. Plural pronoun
37. Ripped
38. Editors do this to stories

DOWN
1. Hay is kept in this
2. Value
3. Used in weaving
5. Elderly
6. Soak
9. Subdued
11. Speak pretentiously
14. Boy's familiar name
16. Move from one place to another
18. You keep this in your hand
19. Depart
21. Time
23. Push forcibly
25. We do this to nightmares
28. Small boys' delight
32. Plaything
33. Possess
34. To expel
36. Grief

CUT HERE

$25 in Prizes!
First .. $10
Second . $5
Third .. $3
Fourth . $2
And Five Prizes of $1 Each

(Copyright)

Additional Blanks May Be Secured From Classified Ad Dept.

I have read the rules and agree to abide by the decision of the judges.

NAME .....

ADDRESS .....

WANTED

Miscellaneous—Continued

SMALL FRAME BUILDING TO Wreck; must be reasonable. Write Box 70, Examiner.

TWO SINGLE BEDS OR WIDE DAY Cots. Write Box 73, Examiner.

SMALL APARTMENT, THREE OR Four Rooms, two adults. 'Phone 3444W.

BED-SITTING-ROOM AND KITCHeffette, Furnished, by Monday. Write Box 76, Examiner.

18 Help Wanted, Female 18

EXPERIENCED GENERAL; REFERences required. Apply 487 Hunter Street.

WANTED — COOK. APPLY MONTgomery Hotel.

GIRL FOR HOUSEWORK; REFERences required. 756 George.

19 Help Wanted Male 19

GOOD RELIABLE MAN FOR FARMhand; state experience. Write Box 72, Examiner.

TRUCKER WANTED—GOOD TRUCKing Contract goes with the Purchase of late model Truck. Call and see them. T. E. Hall & Son, Campbellford.

19X Agents Wanted 19X

CALENDAR AND ADVERTISING Specialty Salesman. Start immediately. Highest commission. Experience preferred, but not necessary. Write Box 521, London, Ontario.

CAN YOU SELL? A GOOD POSItion open for you. "Not House to House." Write Box 50, Examiner.

ONE OF THE BEST KNOWN MANUfacturers of Washing Machines desires to locate a Real Salesman, preferably one of good experience and who can close transactions in Peterborough, Lindsay, etc. State experience and qualifications by letter, Box 63, Examiner.

20 Employment Wanted 20

HOUSEKEEPING POSITION, CAPable of taking full charge. Write Box 51, Examiner.

CAPABLE WOMAN DESIRES HOUSEkeeping Position or Hotel Cook; references if requested. Write Box 71, Examiner.

CANADIAN LEGION HAVE LISTS OF Competent Returned Men to fill Temporary or Permanent Positions. Give the ex-Soldiers a chance to work for you. 'Phone 141.

21 Boarders Wanted 21

WANTED—GENTLEMEN BOARDERS, rates reasonable; all conveniences; comfortable private home; central, Charlotte Street. Write Box 75, Examiner.

WANTED

21 Boarders Wanted—Continued 21

WANTED—APARTMENT OR HOUSE, cash tenants; no children; not over Twenty Dollars. Write Box 74, Examiner.

ROOM WITH BOARD; REASONABLE rates, 147 London. 'Phone 2317M.

WARM ROOM, CENTRAL; BREAKfast if desired. 'Phone 664.

ROOM AND BOARD. 'PHONE 2609F.

THE EMPTY CHAIR AT YOUR table doesn't pay any dividends. Keep it filled with a paying boarder by advertising in this column. It will surprise you how little it costs to advertise regularly at the new special rates. Just 'phone 1600 and ask for an advertising representative to call.

ROOM AND BOARD, CONVENIences; garage; reasonable. 'Phone 3287J.

WHO CAN DO IT

$2,000.00
TO
LOAN

First
Check over your home from the viewpoint of a prospective buyer or tenant—What does it need to make it modern and more comfortable?
Second
Consult one of the contractors or supply houses listed in this column for an estimate of the cost. (There is no charge or obligation for this service.)
Third
Take your estimate to your bank for a low cost Modernization Loan repayable over 12 months or up to three years. Loans may be secured up to $2,000.00.

22A Building Supplies 22A

USE THE
DOMINION LOAN PLAN
TO PURCHASE
QUALITY BUILDING MATERIALS
SCOTT COAL
AND LUMBER
TEL. - 1234

HALLIDAY'S FOR BARGAINS IN Hardwood Flooring, Doors, Windows, Lumber of all descriptions. Let us estimate your Alteration Work. Call us Now before the expected Advance in Prices. Local Sales Representative, 1066. Wm. J. Bull, 539 Downie.

WHO CAN DO IT

FRENCH DOORS, PAIR NEW B.C. Fir, complete with Glass 32½ x 7 feet high. Also Few Surplus Storm Windows at 5% Reduction to clear. Halliday's Local Sales Representative, Wm. J. Bull, 539 Downie. 'Phone 1066.

COMPLETE
ELECTRICAL SERVICE
Electrical Fixtures
And Wiring Devices.
GRANT & LOUCKS
418 George Street. Tel. 798

BUILDING MATERIALS
May Be Purchased Now
With Easy Monthly Payments.
THE PETERBOROUGH
LUMBER CO., LTD.
163 Hunter Street W. Tel. 3160

22B Contractors and Builders 22B

J. H. VANCE
Chamberlain Weather Stripping, Caulking, and Free. Estimates.
773 Aylmer Street.

22c Electrical 22c

'PHONE 1403 — W. GORDON HALL— Electric Wiring. Floor Plugs Installed. Agent G.E. Hotpoint Ranges, etc.

22E Plumbing and Heating 22E

FOR EXPERT PLUMBING AND HEATING REPAIRS & CONTRACTS See J. L. P. SMITH, 372 Water Street.

HALLIDAY'S COMPLETE BATHROOM with all Fittings at $60.00 is remarkable value. Price may advance shortly. Call us. We install Plumbing and Furnaces on easy terms if desired. Also Plumbing Repairs at lowest prices. 'Phone 1066, Local Sales Representative, Wm. J. Bull, 539 Downie.

ADAMSON & DORRIN
PLUMBING, HEATING, AND
SHEET METAL WORK.
175 SIMCOE ST. 'PHONE 460

22F Miscellaneous 22F

KEYS DUPLICATED — BADMINTON Restringing — Safe Combinations. John Buck, Charlotte Street.

WE WELD BREAKS OF EVERY DAY

Blacksmithing, Horseshoeing, and Wood Working. All Kinds of Bar Iron and Steel Sleigh Shoeing—at
R. A. CHARLTON & SONS
General Repair Shop
150 Rubidge Street. Tel. 441.

D. HARDIE & SON
TENTS, AWNINGS,
AUTO TOPS.
EVERYTHING IN CANVAS.
499 PATTERSON ST. 'PHONE 3348J

WHO CAN DO IT

MATTRESSES AND COMFORTERS Mattresses Re-made, Filling Cleaned, Re-built, $2.25
Comforters Re-made or Made from your Feather Ticks $5.25.
Large Range of Covers to choose from.
ONE DAY SERVICE on ALL REPAIRS
'Phone 1324. All Repair Work Guaranteed. Peterborough Mattress and Spring. Manager: J. Ellis

CITY WINDOW CLEANERS
FLOOR FINISHERS.
'PHONE 3106W

23 Auto Repairs and Accessories 23

COAL OIL, 15c. DISTILLATE, 12c Vulcanizing, Car Repairs. Guaranteed Service. Dawson's Service Station. 'Phone 1523

24 Cleaners and Dyers 24

TRY DEPENDABLE CLEANERS. Cash and Carry. Dresses 75c, Coats 75c. Cleaned and Pressed. 217 Hunter Street.

24X Collections 24X

NEED MONEY? Then Let Us Collect Your Overdue Accounts. PETERBORO CREDIT EXCHANGE, Greene Bldg. Charlotte St. Tel. 1822

28 Moving and Storage 28

BRADLEY'S CARTAGE. 'PHONE 2227 All Goods Insured while in Transit. P.C.V. license. 302 Aylmer Street.

SHORT DISTANCES OR ANYWHERE in Canada or United States Covered. Padded Vans. Experienced Courteous Man. Apply, full particulars, M. Rawlinson Limited, 610 Yonge Street, Toronto.

30 Painters and Decorators 30

PAPERHANGING, PAINTING, AND Graining. 'Phone 2581.

31 Photographers 31

PORTRAIT AND COMMERCIAL PHOTOGRAPHS. PICTURE FRAMES REASONABLE PRICES
FRED CRIPPS' STUDIO
NEXT GRAND OPERA TEL. 3271

33 Printing 33

If You Want
QUALITY PRINTING
MODERATE PRICES
QUICK SERVICE
Just 'Phone 1600

34 Radio Service 34

WHY WAIT?
'PHONE 1524
FOR PROMPT, RELIABLE SERVICE
BROWN'S RADIO SERVICE
547 GEORGE ST. OPEN EVENINGS

ALWAYS BEST — NOW FASTEST. Three Radio Servicemen. New Rogers Radios. Childerhose Radio Sales and Service 'Phone 3390.

RADIO SERVICE
HAVE YOUR RADIO REPAIRED EXPERTLY AND PROMPTLY.
McCANNAN RADIO-ELECTRICAL SUPPLIES STORE
140 SIMCOE STREET TEL. 46

EXPERT RADIO REPAIRS—PROMPT Service and Moderate Prices. S. H. Yearron, 'Phone 3280W.

37 LOST 37

BLUE LEATHER SKI MITT, IN West-end. 'Phone 2023.

THREE SNOW SHOVELS, STONE Hammer and Pick. 'Phone 3520.

BOY'S RIGHT HAND BLACK GLOVE. Finder please leave at Examiner.

39 PERSONALS 39

KNOW THYSELF! CONSULT MDME. Alda, Psychologist. Different. Truthful, Accurate. 'Phone 1459J.

40 TAXI 40

DRUMMOND TAXI SERVICE. Telephone 2350.

ELITE TAXI (W. H. Miller). Telephone 182.

CAPITOL TAXI.
OUR SERVICE IS BEST.
OPP. CAPITOL THEATRE. TEL. 105

FOR PROMPT, COURTEOUS SERvice—'Phone 1494. Fausett's Taxi. Heated Cars.

FONTAINE'S TAXI SERVICE
TELEPHONE 1055

DARRELL ROSE, TAXI.
207 Simcoe Street. Tel. 1333.

H. STINSON, TAXI.
183 Simcoe Street. Tel. 480.

CLASSIFIED
ADVERTISING
BRINGS RESULTS.

PROFESSIONAL

41 Accountant 41

EDWARD H. MAPAGE—Chartered Accountant, Auditor. 344 Water Street.

42 Dental 42

L. J. STUART, L.D.S., D.D.S.
Bank of Toronto Chambers
Corner George and Hunter Sts.
TELEPHONE 1094.

44 Lawyers 44

HON. G. N. GORDON, K.C. — Law Offices, 395-397 George Street. Appointments by Telephone — 4300 and 3301.

EMMETT F. SHEEHY—Canada Bonded Attorney. Loans. 397 George St.

JACOB LOW — Barrister, Solicitor, Notary Public. Money to Loan on First Mortgages. 219 Hunter Street West, Peterborough, Ont. Phone 2244. Nights and Holidays 1027.

BERNARD E. PARK, B.A. — Barrister, Solicitor, Notary Public. Money to Loan. 387A George Street. Phone 602.

PECK, KERR & McELDERRY — Barristers and Solicitors, 415 Water Street, Peterborough. Telephone 1950. E. A. Peck, K.C., F. D. Kerr K.C., V. J. McElderry K.C.

ALEXANDER L. ELLIOTT—Barrister, Solicitor, Notary. Money to Loan. Kresge Building, 355 George Street, Peterborough. Telephone: Office 3, Residence 31.

45 Medical 45

DR. E. V. FREDERICK
M.R.C.S., Eng. L.R.C.P.
KRESGE BLDG., PETERBOROUGH
TEL. - OFFICE 423—RES. 966

47 Optometrists 47

CONSULT A. A. FOWLER, Phm.B., Optometrist, about your Eyes. Glasses Fitted. Watch Repairs. 'Phone 636.

M. J. ROCHE, R.O.
OPTOMETRIST
186 Charlotte Street. Tel. 422

MONEY TO LOAN

MORTGAGE LOANS, 5½% APPLY to Miss Armstrong, c/o G. N. Gordon.

NOTICES

PAINTING, PAPERING, INTERIOR Decorating. 'Phone 797M.

50 AUCTION SALES 50

FOR SUCCESSFUL AUCTION SALES Telephone 1477W. J. H. Miles.

Hundreds
of
Opportunities
Await Your Choice
In the
EXAMINER
Want Ads
TODAY
and Every Day!

RUSSIAN SHIP CAPTURED

GIBRALTAR, Jan. 7—(A.P.)—The Russian steamer Belomorganal, en route from Rotterdam to the Island of Elba, was halted to-day in the Straits of Gibraltar by an armed Spanish insurgent trawler and conducted to Ceuta, Spanish Morocco.

The EXCHANGE

165 KING STREET. PHONE 2958.

Agents for Beach, Jewell, Empire, and Adam Hall Cock Stoves and Heaters.

Repairs for all makes of stoves.

Specials.

New Chesterfield Suites ..... $60 up
Dining Suites ..... $50 up
New Beds, Complete with Mattress $16
New Springs and Mattress, ea. $4.95
Dressers ..... $7 up
New unfinished Book Shelves ..... 2.95 up

Many other articles such as 1, 2 and 1½ horsepower motor, single phase. Boots and skates, rifles and a large assortment of new and used furniture.

Wanted—Tube skates and boots, .22 rifles and refrigerators, stoves and heaters.

See us before buying.

HENRY —By Carl Anderson

BRINGING UP FATHER —By George McManus

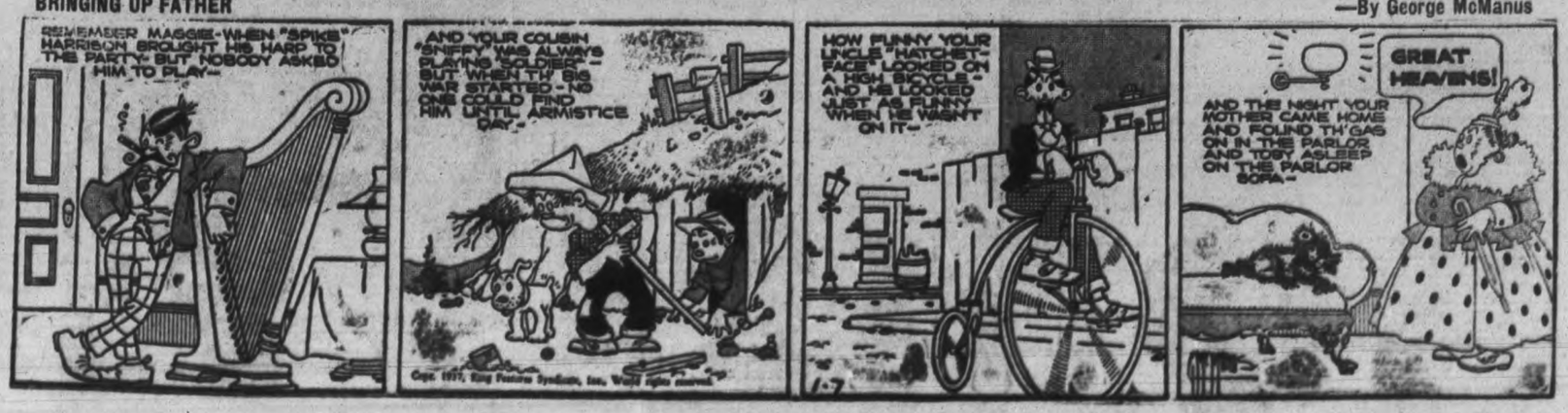

The Examiner Classified Advertising Index.

Accountants	41
Auction Sales	50
Auto Repairs and Accessories	23
Boarders Wanted	21
Building Supplies	22A
Business Opportunities	9
Cleaners and Dyers	24
Contractors and Builders	22B
Dental	42
Electrical	22C
Employment Wanted	20
Florists	1
For Sale (Miscellaneous)	4
Found	38
Fuel for Sale	6
Funeral Directors	2
Hairdressers	36
Help Wanted (Male or Female)	17
Help Wanted (Female)	18
Help Wanted (Male)	19
Insurance	43
Jewellery Repairs	27
Lawyers	44
Legal Notices	51
Live Stock for Sale	7
Lost	37
Medical	45
Modernize and Repair	23
Money to Loan	48
Monuments	4
Moving and Storage	28
Musical Instruction	45X
Instruction	26
Notices	46
Nursing	46
Optometrists	47
Painters and Decorators	220
Personals	39
Phone Orders	31
Plumbing and Heating	22E
Poultry for Sale	7
Printing	33
Radio Service	34
Real Estate for Sale	8
Rooms to Rent	12
Summer Cottages to Rent	13
Summer Resorts	14
Swans	16
Taxi	40
To Rent (Miscellaneous)	11
Used Cars	10
Wanted (Miscellaneous)	5
Watch Repairs	27
Who Can Do It	22F

WANT ADS. BRING REAL RESULTS AT SMALL COST

DRIVE IS STARTED BY LAKEFIELD Y.P.U.

United Church Organization Launches Campaign To Secure New Members

LAKEFIELD, Jan. 7. — When Lakefield United Church Young People's Union held its first meeting of the year in the Sunday School room on Monday evening, the meeting was unusual in form, in that it was devoted almost entirely to recreation. Rev. George Kelly, the able Recreation convenor, was in charge and conducted a variety of active games, which kept the young people on their toes all evening. During the meeting the group present was divided into four sections for the purpose of conducting a competitive drive for new members. At the end of a certain period, the group with the largest membership will be the guests of the others at a social evening. Each group has a leader and is named after an Indian tribe. The leaders are: Phyllis Webster, Nora Webster, Earl Robinson and Delmer Jackman.

School Reports

CONNELLEY'S SCHOOL.

Number in brackets indicate the number of examinations missed.

Sr. IV—Malcolm McCulloch 80 (2), Harold Kelly 72 (2), Donald Clark 69, Bruce Nicholas 69 (3), Eric McCulloch 69 (1).

Jr. IV. — Fay Kelly 80 (4), Ila Wood 79 (1), Patricia Long 69, Ruth Nicholas 55.

Jr. III.—Morley Bright 83 (1), Bob Kelly 77 (1), Lily Clark 77 (2), Dorothey West 75, Enid McCulloch 73 (1), Kathleen Craighead 73 (2), Carl Free 62.

Sr. II.—Leita Kelly 82 (3), Jack Long 77, Clinton Bright 77 (3).

Jr. II.—Jean Wood 84 (1), Arlie Bright 83, Ronald Stanbury 75, Betty McCulloch 72, Donald Dutton 71 (1), Jean Laundry 55.

I. Class—Jean Maccun 83 and Eugene Bright 83 (equal), Alexander Rutherford 81, Bert Kelly 79 (2), Andy McCulloch 73, Keith Longmuir 64, Leitha Nicholas 63.

(Examinations missed because of an epidemic of measles.)

Honors 75 and over, pass 60 to 74.

A. Everett Maycock, Teacher.

BAILIEBORO SR. ROOM

Form II—Eileen Thompson 79, hon.; Olive Anderson 79, hon.; Mary Fair 79, hon.; Haig Bothwell, 74.

Form I—Edythe Cook, 87, hon.; Jean Ferguson 84, hon.; Maurine Fisher 80, hon; Merle Barnard 79, hon; Lloyd Jackson, 69; David Cook 64; Ralph Greer, absent.

Prizes—1, Attendance, Haig Bothwell; 2, Punctuality, Olive Anderson; 3, Homework, Edythe Cook and Eileen Thompson.

Jessie S. Anderson, teacher.

S.S. No. 1, DOURO

The following are the results of the Christmas examinations. In the grading system used, A indicates a mark of 75% or over; B is 62 to 75; C is 50 to 62 and D under 50 (failure.)

Sr. V.—Anne O'Leary B (eight subjects.)

Sr. IV.—Francis Foley B, Desmond Foley C, Reta O'Brien D.

Promoted to Jr. IV.—Helen Devlin B, Jean Carveth C.

Promoted to Sr. III.—Jimmie O'Brien A, Derry Hubble B.

Jr. III. — Teresa Cavanagh B, Richard O'Brien C, Robert O'Brien C.

Promoted to Sr. II—Marie O'Brien A, Helen O'Brien A.

Promoted to Sr. I.—Mary Jenkins A, Rosemarie O'Brien B.

Promoted to Sr. Primer.—Allan Jenkins A.

Junior Primer—Louise Carveth, absent.

J. Bernard Quinlan, Teacher.

KEENE PUBLIC SCHOOL
Junior Room

Alphabetical order.

Sr. III—Delmar Bidgood, 61; Elva Kempt, 66; Harold Kempt, 79.

Jr. III—Edith Stillman, 80.

Sr. II—Dick Doris, 76; Margaret Edwards, 65; Desmond Foley, 75; Herbie Robison, 32; Iva Shortt, 79.

Jr. II—Catherine Doris, 75; Jimmy Houle, 75; Beryl Minkie, 89; Neil Thomsen, 79; Jack Wright, 90.

Sr. I—Billie Brown, 70; Bobbie Richardson, 78.

Jr. I—Catherine Houle, 84; Shirley Kempt, 84; Dorothy McElroy, 75; Leata McNevan, 82; Blair Thomson, 70; Everett Wood, 79.

Sr. Pr.—Doreen Bidgood, 72; Arnold Brown, 70; Lou Roche, 61; Irene Robertson, 62; Percy Wood, 60.

Jr. Pr.—Ted McCarthy, Renaal Whalen.

M. Marion Comrie.

HASTINGS SEPARATE SCHOOL REPORT

Grading A, 70 per cent. and over; B, 60 to 69; C, 50-59; D, under 50.

Sr. V.—C, Pat Petticrew, Jack Walsh, George Wilkins.

Jr. V.—A, Leona Herrington; B, Margaret Wilkins; C, Vester Lynch; D, Mary Walsh, Leo Crowley, Irene Lynch.

Sr. IV.—A, Rose Petticrew, Betty Foley, Jack Crawley, Jim Gallivan; B, Margaret Coughlan; C, Phillip MacDonald.

Jr. IV. — A, Neil McKinty, Tim Coughlin; B, Anna Wilier; Jack Walsh; C, Jim Smith; D, Jim Petticrew, Mayme Herrington.

Sr. III.—A, Mary Crowley, Theresa Gallivan, Helen Daly; B, Jim Herrington, Albert Crowley, Billie Lawrie; C, Lenore McGuire.

Jr. III.—A, Flora MacDonald, Vincent Gallivan; B, Paul Petticrew, Anne Wilkins, Olive Coughlan, Rose Crowley, Colleen Daly; C, Dorothy MacDonald.

II.—A, Anne Walsh; B, Joan McGuire; C, Leo Petticrew, Lavonne Lavole, Stafford McKinty, Barbara Lemoire (absent for one), Isabel Herrington.

Sr. I.—A, Jerome McCarthy, Suzanne Condon, Ingeburg Lunitz; B, Irene Chapman, Allen Smith, Pearl Turcotte, Joseph Chapman, Clement Turcotte, C, Vincent Herrington.

Jr. I.—Margaret Lemoire, Isabel Lemoire, David Lavole, Pat Lunitz, Pat Wilkins, Jack Collins, June Herrington, Jean Lemoire, Margaret McGuire.

Frank Carroll, Principal.
Reta Deacon, Assistant.

S.S. No. 1, CHANDOS

Sr. IV.—Reta Mahoney 77 (hon.), Merle Ayotte 68, Goldia Trotter 61, Billie McCaskie 47.

Sr. III.—Rosalie Kelly 79 (hon.), Freddie McCaskie 76 (hon.), Irene Scott 72.

Jr. III.—Harold Trotter 86 (hon.), Francis Kelly 79 (hon.), Raymond McCaskie 76 (hon.), Ada Wease 72, Cecil Trotter 60.

II.—Ila Wease 87 (hon.), Garnet Windsor 75 (hon.), Gerald Scott 74, Peter Windsor 64, Walter McCaskie absent.

Jr. I.—Betty Campbell 83 (hon.), Arnold Windsor 74.

Sr. Pr. — Arthur McCaskie 82 (hon.), Gerald Kelly 79 (hon.), Gerard Kelly 67, Francis O'Brien, absent.

Jr. Pr. — Bernard McCaskie 83 (hon.), Ida Wease 76 (hon.), Betty O'Brien absent, Marguerite Windsor absent.

Teacher, Mary E. Wilkins.

S. S. NO. 4. ASPHODEL.

V Class—Joseph Walsh 81, Marion English 73.

Sr. III—Theresa Walsh 71, Carl English 67.

Jr. III—Freddie English 66.

Sr. I.—Gus English, Clare English, equal.

Sr. Primer—Monica English.

Zita J. Boland, Teacher.

S.S. NO. 2, CHANDOS
(Hales' School)

V—Blanche Downing, 65.

Sr. IV—Irene Dingman, 70; Neva McCauley, 68; Berenice Whitmore, 35.

Jr. IV—Loreen Stubbs, 63; Ward James, 40.

Sr. III—Ralph McCauley, 70; *Leta James, 46; *Sandy Johnson, 42.

Jr. III—Lawrence Johnson, 63; Harold Hall, 63; Doris Downnig, 62; Marjorie McCauley, 61; Vernon Nesbitt, 60.

II—Hazen Whitmore, 75; Boyd James (absent).

I—Georgie Rayment, 81; Gerald Whitmore, 66.

Pr—Gerald Doxsee.

* Means absent for part of the examinations.

Georgina E. Beavis, teacher.

S.S. NO. 1, BELMONT
(North School)

Sr. IV—Marjorie Cross, 73; Anna Would, 72; Donna Gardner, 71.

Jr. IV—Douglas Baker 70; Clifford Harnden, 69; Kenneth Harnden, 66.

Sr. III—Allan Baker, 69; Blythe Would, 68; Charlette Edwards (absent for most of examinations).

Jr. III—Eric Gardner, 75; Garfield Buchanan, 70; Louis Harnden, 66; Raye Menzies, 62; Jack Edwards (absent for most of examinations).

I—Delbert Edwards.

Prizes for spelling for fall term: Sr. IV, Marjorie Cross; Jr. IV, Kenneth Harnden; Sr. III, Blythe Would; Jr. III, Garfield Buchanan.

Lena M. Buchanan, teacher.

S.S. 9, CAVAN

Sr. IV—M. Whitfield, H. Darling, W. Douglas, E. Hogg.

Jr. IV—M. Gathcart, B. Cunningham, R. Cook, E. Pue, M. Moncrief, O O'Heir.

Jr. III—E. Hogg, H. Diplock, N. Bothwell.

Sr. II—C. Downs, L. Douglas, O. Moncrief, C. Bothwell.

Jr. II—F. Sweeting, D. Douglas, M. Whitfield, H. Cathcart.

Sr. Pr.—J. Adams.

Jr. Pr. L. Moncrief, W. Cunningham, J. Albert Hill.

S.S. NO. 2, BURLEIGH

Sr. III—Jean Bullied 89; Audrey Windsor 87; Ruby McColl 81; Weldon McIlmoyl 78; Irene McIlmoyl 76.

II—Reta Wilson 86.

Sr. I—Stanley Harris 86.

Jr. I—Roger Wilson 94.

Pr.—Alice Bullied 92.

Teacher—L. A. Ashenhurst.

S.S. No. 9, BELMONT.

*—Absent for examinations; 60 per cent pass, 75 per cent honors.

V class—Grace Stewart 74; Ila McLaughlin 71; *—Lyod Peterson.

Sr. IV—Ross McFaul, 45.

Jr. IV—Verna McFaul 52; Gordon Stillman 42.

II Book—Dora Youmans 84; Randle Cole 81; Frank Curtis 72; Edna Vilneff 63.

Sr. I—Isabell McFaul 70.

Promoted from Sr. Pr. to Jr. I. — Allan Stillman 87; Roy McFaul 83.

Beginners—Reta Curtis.

Our Boarding House - with - Major Hoople

Bedtime Story

By HOWARD R. GARIS

UNCLE WIGGILY'S SNOW SLIDE.

Uncle Wiggily, who had left some carrots at the burrow of poor Widow Jack Rabbit and was driving home through the dark winter night, stopped his automobile very quickly when he heard that voice calling to him.

At first, as I told you in the story yesterday, the rabbit gentleman didn't know whose voice it was. For a moment he feared it might be one of the Bad Chaps.

"But they wouldn't tell me to be careful of danger," reasoned Mr. Longears. "They would be only too glad to see me run into danger so they might the more easily catch me. I had better be careful."

Uncle Wiggily had a very funny automobile. The wheels had big bologna sausages for tires and whenever he wanted to go fast he sprinkled pepper on the sausages. If he wanted to go extra fast he sprinkled red pepper on them. Red pepper is very hot.

"But now I ought to go slowly," reasoned Mr. Longears. "So I will sprinkle some salt on my tires." He was searching in the pocket of his fur coat for the salt shaker when he saw, coming through the darkness toward him, what, at first, he took to be a snow man.

Thinks It's Snow-Man Alive

"There is a lot of snow," thought Uncle Wiggily. "Some of my little

"There's been a snow slide."

rabbit children, or some of the other animal girls and boys must have made a snow man this afternoon. Now the snow man has come to life and is warning me of danger. How exciting!"

But it wasn't a snow man who had warned Uncle Wiggily and who was now waddling toward him, bright and glaring in the headlights of the funny automobile with bologna tires. It was Mr. Whitewash, the Polar Bear gentleman.

"Oh, hello, Whitey!" greeted Uncle Wiggily when he saw his friend.

"Hello, Wiggy," growled the Polar Bear gentleman. He didn't growl because he was impolite. It was just his way of talking.

"Did you call to me about danger just now?" asked the rabbit.

"I did," answered Mr. Whitewash. "I've just been down to the post office for my mail. I had a letter from Santa Claus. He said it was the best Christmas he ever remembered. But at the post office I heard them talking about danger on the road that you must take to get home, Wiggy, so I ran out to tell you about it."

"Danger? What kind of danger?" asked Mr. Longears.

Warns of Snow Slide

"There's been a big snow slide," said the Polar Bear. "I suppose if this were Switzerland, which it isn't, they'd call it an avalanche. But here we call it a snow slide. A lot of ice and snow has carried away part of the road to your bungalow. You'll be in danger if you drive along it. I thought I'd tell you so you could stop in time."

"I'm glad you did," said Uncle Wiggily. "But if the road is broken, how am I to get home? My wife will worry."

"You had better go home by the back road," said the bear. "That is safe, I'm sure. There has been no snow slide there. Do you know the way home by the back road?"

"Oh, yes, thank you," said Mr. Longears. "I'll turn around and go that way. Thank you for warning me of the danger." So Mr. Longears turned his auto to go the back way as Mr. Whitewash shuffled off.

And if the lace curtain doesn't think it's a Swiss cheese just because it has so many holes in it, I'll tell you next about Uncle Wiggily's danger bush.

(Copyright, 1937.)

JAMES STEWART IS RETURNED TRUSTEE

Again Elected As Member Of School Board For Section 10, Otonabee

STEWART HALL, Jan. 7. —The annual school meeting of the ratepayers of S.S. No. 10 Otonabee was held in the school house on December 30, with a good number in attendance.

Robin Thorn was appointed chairman for the meeting and Gordon Savigny as secretary. The financial report was given showing a balance on hand. The books were audited at the meeting by J. Johnston and David Chambers and their report was adopted. The inspector's report was read, which gave the school a satisfactory standing.

James Stewart was re-elected as trustee for another three-year term. The following are the trustees: Frank Savigny, Lynn Stewart and James Stewart. Secretary Treasurer is Lynn Stewart.

WINNING NOMINEE ENTERTAINS VOTERS

Enjoyable Dance Given By John Payne Returned To Manvers Council

PONTYPOOL, Jan. 7 — The Orange Hall was filled to capacity on Monday night when a dance was held by John Payne who was returned as council man with a big majority.

Nearly every polling place in the township was represented and the fine music which was supplied by local talent, as well as many volunteers from other points, made the evening very enjoyable.

During the first part of the evening Bert Richardson called the crowd to order and asked all the council men, defeated candidates and ex-council men who were present to take the platform.

Speeches were made by Reeve J. C. Cummiskey, Deputy-Reeve Boggs, Councillor John Payne, Floyd Lang, a defeated candidate and an ex-council man, and Willard Skuce. There were also songs by James Kerr and T. Davis.

The ladies had come with well laden baskets and at the midnight hour this was served with a cup of coffee. Dancing was then continued until the early hours of the morning.

School Meeting.

The annual school meeting of S.S. No. 9, Pontypool, was held in the school on Wednesday, December 30th at 10 o'clock, with a good attendance of ratepayers.

Ivan Kelleth acted as chairman, Delbert Bowins secretary, for the business period. The secretary-treasurer's report was read and adopted. H. M. Richardson was re-elected for the coming term. The buying of the wood and hiring of a caretaker was left for the trustees.

The trustees for the coming term are H. M. Richardson, W. H. Hooper and James Cruikshank.

VISITOR IS INJURED

Cicely Cox of Montreal, Falls and Dislocates Shoulder.

WOOLER, Jan. 7. — Cicely Cox of Montreal spent the week-end with her aunt, Mrs. Wm. Walker and on Saturday afternoon while she was walking out in the blizzard she stepped on a piece of hidden ice, throwing her down and dislocating her shoulder so that she has to have the injured member in a cast. She will not be able to return home for a week.

How to Make a Splendid Cough Remedy at Home

A Big Saving, and It's So Easy! No Cooking!

Cough medicines usually contain a large quantity of sugar syrup—a good ingredient, but one which you can easily make at home. Take 2 cups of granulated sugar and 1 cup of water, and stir a few moments until dissolved. No cooking! No trouble at all.

Then get from your druggist 2½ ounces of Pinex, pour it into a 16 oz. bottle, and add your syrup. This gives you 16 ounces of really splendid medicine for bad winter coughs. It makes a real saving for you, because it gives you four times as much cough remedy for your money. It lasts a long time, never spoils, and children love it.

This is a very effective, dependable, quick-acting cough remedy for the whole family. Quickly, you feel its penetrating effect in the air passages. It loosens the phlegm, soothes the irritated membranes and makes breathing easy. You'll be more than delighted with its quick effect in clearing up bad coughs.

Pinex is a compound containing Norway Pine, in concentrated form, a well known and reliable soothing agent for winter coughs. Money refunded if it doesn't please you in every way.

BRICK BRADFORD—And the Lord of Doom — by WILLIAM RITT and CLARENCE GRAY

MUGGS AND SKEETER — by WALLY BISHOP

TILLIE THE TOILER — —By Russ Westover

50,000 MEN IDLE GENERAL MOTORS

Effects Of Strike Felt First Time In Detroit With Closing Of Plant

DETROIT, Jan. 7 (AP)—Alfred P. Sloan Jr., president of General Motors, came to Detroit today as conciliator of U.S. government redoubled efforts to bring together corporation executives and officials of the United Automobile Workers of America for a settlement of the spreading automobile strike.

Effects of the strikes were felt directly in a Detroit General Motors branch for the first time with the Fernstedt Manufacturing Company's announcement 7,000 of its 12,000 employees were laid off. This division manufactures automobile hardware.

It was the 20th unit of the large automobile-producing concern to close or reduce operations, leaving more than 50,000 General Motors employees idle.

At about the same time the Fisher Lumber Corporation at Memphis, Tenn., laid off 800 employees last night because the automotive industry's demand for materials had been reduced.

When Sloan left New York for Detroit last night he was quoted as saying:

"Let them (the Union) pull the workers out. That's the only way I know to find how strong the Union is. Nobody knows how many of our employees belong to the Union. We don't know. They don't know. Nobody knows."

The corporation's president said his statement that "No one Union" would be recognized as the sole collective bargaining agency of General Motors workers sets forth "our position clearly and unmistakably."

Seek Conferences.

Three United States' Department of Labor conciliators were in Detroit, seeking to arrange a conference between high executives of General Motors and leaders of the Union.

Homer S. Martin, U.A.W.A., president, said he had assured the conciliators—James P. Dewey, Edward C. McDonald and John E. O'Connor—that the Union would co-operate with them.

The automobile labor situation was discussed in Washington in two sessions participated in by President Roosevelt and Miss Frances Perkins, Secretary of Labor. Miss Perkins was a White House dinner guest last night.

Upon leaving the White House she explained a report that William S. Knudsen, General Motors executive vice-president, had agreed to meet with the Union and the conciliators was erroneous. She said a mistake in a report transmitted to her from Conciliator Dewey was responsible.

In answer to a query, Miss Perkins said it would be only "spectacular" to attempt to arrange a conference now in her office between Sloan and John L. Lewis, whose committee for industrial organization is aiding the United Automobile Workers in their endeavors to negotiate with General Motors.

Martin, head of U.A.W.A., strategy board empowered to declare a general strike against the corporation's 69 domestic plants to obtain the Union's objectives, said a "general stoppage of General Motors is under way."

The youthful union head declared that its legal counsel would seek the impeachment and disbarment of Circuit Judge Edward D. Black, who issued an injunction against "sit down" strikers in two Fisher body plants at Flint, Mich.

Martin revealed—and the jurist admitted—that Black owned stock in General Motors. Martin said the Judge held $219,000 worth of stock; Judge Black said he had sold "some."

TWENTY-FOUR JOIN HASTINGS CHURCH

Trinity United Has One Of Largest Communion Services In History

HASTINGS, Jan. 7. — One of the most impressive and one of the largest communion services in the history of Trinity United Church was held the first Sunday in the New Year when the pastor chose as his subject for the morning's service, "The communion service in the Highlands of Scotland as was held fifty years ago." Twenty-four people joined the church, twenty-two by confirmation of faith and two by letter.

Young People Meet.

On Monday evening the young people of St. Andrew's Presbyterian Church held their meeting in charge of the fellowship convenor, Fred Hand with twenty-two members in attendance. Following the reports, business centered around a home cooking sale to be held on January 16th in the store next to Mr. H. Stephenson.

The program consisted of a hymn and prayer by the Rev. D. K. Perrie; scripture reading by Mr. Phillip Ford; reading by Mr. Stanley Pife; reading, Mrs. Stewart Whitred; the topic by Rev. D. K. Perrie; reading, Miss Violet Dainard and a closing hymn.

GARBAGE CREW IS HAVING TROUBLE

Take Some Time To Get New System Into Efficient Operation

Mayor Macdonald has been pinch-hitting this week as chairman of the property committee, directing the change in garbage collection in the central section of the city.

"Because of the result of the elections in so far as it affected Fred Tuggey, I thought somebody else should take over the department until the council holds its organization meeting next Monday," Mayor Macdonald said to-day. "The crew of the new motor truck have been having some difficulty in getting the new central system smoothed out. It may be that we have taken over too large an area. The council expected that it would take some time to get the routine of collection working efficiently, and for the time being we have to ask the citizens in that area to be patient."

The truck crew has been working until late at night on some of the days since the first of the year, but it is expected that within a short time, as experience removes obstructions, the first plans of the committee will be accomplished.

The Examiner
Classified Advertising Rates

Cash Rate:
1 Cent per Word or Figure per Insertion, Minimum Charge. 25c

Charge Rate:
2 Cents per Word or Figure per Insertion. Minimum Charge. 35c

Box Numbers:
One or more Consecutive Insertions 10c

'Phone 1600:
We will call for your Advertisement and give you the low Cash Rate.

Coming Events:
Per Word per Insertion 2½c
Minimum Charge 50c

Special Announcements.
Birth Announcements 50c
Engagement Anncuncements. 50c
Marriage Announcements ... 50c
Death Notices 50c
Card of Thanks (up to 1 inch) 50c
In Memorians (up to 2 inches) 75c
Over 2 inches (per inch extra) 50c

Legal, Municipal, Government, Auction Sales:
First Insertion per agate line, 12c
Repeat Insertions 8c

COTTESLOE SCHOOL WILL TEACH MUSIC

Trustees Recommend That Training Along That Line Should Be Adopted

COTTESLOE, Jan. 6.—The school meeting held on Wednesday morning of last week was well attended. Howard Patterson was appointed as the new trustee.

On motion of Messrs. Johnston Blakely and Howard Patterson the ratepayers recommended the teaching of music in the school. While there has been an agitation for some time along these lines this is the first definite step taken to give the children the privilege neighbouring schools adopted some time ago.

Miss Mary Fife of Otonabee has resigned her position of teacher and Miss Alma McCracken, North Dummer, is taking her place.

Good attendance

YOUNG'S POINT

Mr. Hubert Turley of Frankford, who has been at work at the power house, has been moved to Fenelon Falls. Fergus Webb of Peterborough will take his place. Wm. Webb, Jr., of Peterborough and F. G. Young are working the other two shifts.

Mr. Robt. Mace's condition in St. Joseph's hospital is reported as satisfactory.

Mrs. Albert Freeburn is also making satisfactory progress after her recent throat operation in Nicholls' Hospital.

Miss Helen Coones spent the past week visiting in Peterborough.

Mr. and Mrs. Jack Brown spent New Year's Day with the former's family in Lakefield.

Rev. E. C. and Mrs. Moore and Messrs. Tom Duggan and Sandy Millage attended the New Year's dance at Hall's Bridge on Thursday night.

Mr. and Mrs. Leonard Wilson and daughters spent New Year's Day with relatives at Selwyn.

Mr. and Mrs. Robt. Johnston and family of Peterborough were guests at the rectory on Friday.

CENTRETON

Mr. and Mrs. H. McAuley and Bruce spent Monday with Mr. and Mrs. C. Richardson and family, Grafton.

Miss Gladys Ivatt is visiting at the home of Mr. and Mrs. Eric Hope.

Mrs. Jas. McKenzie is spending a few days at the home of Mr. and Mrs. Eric Hope.

Mr. and Mrs. Delbert Brisbin and family, Roseneath, spent Sunday with Mr. and Mrs. S. McBride and family.

Miss Della Pratt has returned to her home in Burnby.

Rev. W. H. H. Bromwick, Messrs. Alden Coffey and H. Pretty attended the Masonic Lodge meeting at Cobourg on Tuesday night.

Mrs. A. Rout and baby son returned home from Cobourg hospital on Wednesday.

Misses Doris and Clara Richards, Warkworth, spent part of Wednesday with Mrs. R. McKenzie. Mrs. Clara Richards is remaining for awhile.

On New Year's eve the Y.P.S. held a social evening. Crokinole was played and Rev. W. H. H. Bromwick held a watch service. The church bells rang out the old year and 1937 in.

APSLEY FOLK HAVE COMMUNITY RALLY

Gather On New Year's Eve For Impressive Watchnight Service

APSLEY, Jan. 6.—A well attended community Watch-night service was held in St. George's Church on New Years Eve. The service was conducted by the rector, assisted by the Rev. R. N. McMullin, minister of the United Church. The last few minutes of the old year were devoted to an address by Rev. C. A. G. Spence, followed by an interval of silent prayer at the stroke of midnight. This was followed by an inspirational New Year's message delivered by Rev. R. N. McMullin, who also read the lesson appointed for the occasion. The impressive service concluded with the benediction and singing of the hymn, "The Year Is Gone Beyond Recall."

COTTESLOE

Miss Dorothy Kelly has returned to resume her studies at the P.C.I., having spent the holiday at her home here.

Mr. Wm. Laws, St. Catharines, spent a couple of days in the neighborhood.

Mr. and Mrs. A. Webster were New Year's Day guests at the home of Mr. and Mrs. Dave Webster, Lakefield.

MILLBROOK GIRLS STUDYING MENUS

Members Of Junior Institute Are Organized As Supper Club

MILLBROOK, Jan. 6.—Members of the Junior Girls' Institute are holding interesting meetings with an aim toward studying food values, meal planning, supper dishes and salads and correct table serving. The girls are organized as a "supper club", supervised by the W.I. leader of girls' work, Mrs. W. H. Armstrong. The remaining members of the executive include the president, Miss Beatrice Fallis; first vice-president, Miss Kathleen Davis; 2nd vice-president, Miss Kathleen Smith; secretary-treasurer, Miss Marion Belch, and assistant leader, Miss Margaret Smith.

The girls are requested to keep a record book of the supper menus, keep a score of food values, and answer the roll call with a good food habit. They are learning how to cook fresh fruit; have studied the values of milk as a perfect food, and eggs and cheeses as sources of protein.

Miss Ella Grandy was hostess to the members who met at her home the previous Saturday when a brief meeting was conducted by the president, Miss B. Fallis, who read "My Favorite Fruit Dish." Miss Marion Belch gave the secretarial report and it was decided to adopt a song composed by the leader "What's the Matter With Our Club," as the club theme song.

The assignment of home work requests the members to make one creamed soup and one scalloped vegetable dish for home use; plan two supper menus and include escalloped cabbage and cream of carrot soup. Misses Audrey Nill and Kathleen Davis demonstrated the value of cream sauce in soups.

The next meeting scheduled for January 16 will be held at the home of Mrs. J. R. Eakins and will feature the making and using of white sauce as to be demonstrated by Misses Anna Rowland and Beatrice Fallis.

OBITUARY

BABY VARTY.

TWEED, Jan. 6.—The infant son of Mr. and Mrs. Harold Varty of Hungerford Township, born on January 1st, 1937, passed away on the same day. The funeral service was conducted by Rev. R. R. Nicholson on Saturday, January 2nd.

BABY LUCAS.

TWEED, Jan. 6.—The funeral of the infant son of Mr. and Mrs. Clifford Lucas was held on Saturday. Rev. R. R. Nicholson, pastor of Tweed United Church, had charge of the service. The child, who was five months old, passed away in Belleville General Hospital, a victim of pneumonia.

MRS. MARY E. MEYERS

TRENT RIVER, Jan. 6.—Mrs. Mary E. Meyers passed away in her 89th year at the home of her son, F. W. Meyers, 428 Bloor street west, Toronto, on Friday, January 1st. Daughter of Tobias Bleeker of Belleville and grand-daughter of John R. Bleeker and a great-grand-daughter of Captain John Meyers, who both came to Canada with the United Empire Loyalists from New York state and settled in the Bay of Quinte district. The site of Belleville, formerly known as Meyer's Creek, derived its name from the family, which at one time held 7,000 acres in and around Belleville and Sidney.

Mrs. Meyers attended Albert College, Belleville, afterwards going to Rochester, N.Y., during the American Civil war. In 1868 she married the late George Meyers. Surviving are three children, John of London, Ont., Mrs. C. V. Syrett and Frederick of Toronto. A nephew, Mayor J. B. Farley of Devonshire. Eleven grandchildren, and six great grandchildren.

The name of the Bleeker family, which came to America in 1658, represented one of the first Dutch families to settle on this continent and is commemorated in Toronto and in New York by street names. The late Mrs. Mary Meyers spent her vacation at "Cedar Nook" resort, Trent River, the summer home of Mr. and Mrs. Sam Cross (of Toronto) in the summer of 1935.

MRS. CLARA (WHITMORE) PHILLIPS.

COE HILL, Jan. 6. — The funeral of the late Mrs. Clara (Whitmore) Phillips took place on December 29 from the home of her son, Earl Whitmore, Coe Hill, where she was nursed during her last illness of the past three months. The service was held in the United Church at Lasswade, and conducted by the Rev. R. Vatcher, Coe Hill, assisted by the Rev. MacMullen, Apsley.

The remains were laid to rest beside her former husband, Joseph Whitmore, in the United Church Cemetery at Lasswade.

Deceased was in her 62nd year and a member of the United Church.

She leaves to mourn her loss, besides her many friends, her husband, John Phillips, three sons, Earl and Archie Whitmore of Coe Hill and Thomas at home; three brothers, Amos, William, and Joseph Batchelor, all of Coe Hill. Her maiden name was Miss Clara Batchelor, and was born in Coe Hill, where she resided until her marriage to Joseph Whitmore. Since that time she has lived near Apsley, Peterborough County.

The pall-bearers were: Daniel Whitmore, Fred Whitmore, Sr., Neil Whitmore, Sr., Amos Batchelor, William Dingman, and John Reynolds.

TRENT RIVER

Mr. W. G. Barrie is spending a few weeks at a camp north of Havelock, lumbering on a wood lot. Employed with him are Gordon Stevenson, Roy Longmuir and Gordon McArthur.

New Year's Day visitors with Mr. and Mrs. Ed. Wildman were Mr. and Mrs. Lloyd Van Volkenburg and family of West Seymour, Mr. and Mrs. Morden McMillan and family of Donegal, Miss Ada McArthur and Milford McArthur of Belmont.

Mrs. T. P. Ward arrived home Monday from Belleville where she spent a few weeks with Mr. Ward who is leaving for Daytona Beach, Florida, to spend the winter.

Mr. and Mrs. Rufus Redden and son Joel were New Year's Day visitors with Mr. and Mrs. W. W. Redden.

New Year's Day visitors with Mr. and Mrs. George Brooks were Mr. and Mrs. Oscar Phillips of Warkworth, Mr. and Mrs. Albert Brooks, Mrs. Margaret Venters and son Albert of Hastings, Mr. and Mrs. Fred Scott, Mr. and Mrs. Victor Scott and family of Trent River.

Italy's glove industry is receiving large orders from Australia.

Visiting America

Miss Ellen Wilkinson, English Laborite member of parliament for Middlesbrough, and prominent feminist, photographed as she arrived at New York for a visit to United States.

The Examiner BULLETIN BOARD

The Duke of Kent, who is attending the wedding of Princess Juliana at The Hague to-day, is expected to arrive at Enzesfeld, Austria, on Sunday, to visit the Duke of Windsor.

It is announced that Mayor M. M. McBride, M.L.A., of Brantford, and J. A. Habel, M.L.A. of North Cochrane, will move and second the address in reply to the Speech from the Throne at the opening of the Ontario Legislature.

Manitoba and Saskatchewan may seek an increase in Dominion subsidies as a partial solution of their financial problems.

Constable Robert Mahlig, of the Canadian National Railways, was killed in the Union Station at Ottawa Wednesday night, and Lorne Kennedy of Arnprior is being held for investigation.

Girl Badly Burned

Enveloped in a flaming curtain ignited by matches in the hands of her four-year-old brother, three-year-old Ruth Gorshowitz of Toronto was terribly burned.

The Mexican Government is ready to talk radio frequencies with Canada, but wants compensation if the powerful border stations are silenced.

According to a Sarnia story, deer are becoming more plentiful in Lambton County, and farmers see the animals frequently.

Going to Coronation

Premier Mitchell F. Hepburn will officially represent the Province of Ontario at the Coronation ceremonies in England in May.

Drove On Sidewalk

S. P. McCullough, Toronto motorist, who drove his car along the sidewalk on Christmas Eve, was fined $15 and had his license cancelled for 60 days.

It was announced at Washington, Wednesday, that the President's son, James Roosevelt, would be installed as a full-fledged secretary to President Roosevelt on July 1, 1937.

Joyce Wethered, British golfing star, was married on Wednesday to Sir John Heathcoat-Amory, whom she met on the links at Holyoke a year ago.

There are reports in Toronto that the Hepburn Government may abandon its plans for legislation to direct the distribution of the Millar will baby-race fortune.

To Cut Capitalization

Reports were current in Ottawa, Wednesday, that the Dominion Cabinet has under consideration reconstruction of the financial set-up of the Canadian National Railways.

Two men, who kept a live 25-pound turkey in a London store window for 24 hours a day for ten days, were charged with cruelty, but the case was dismissed with a warning.

A garage at L'Original containing two trucks, an automobile and valuable machinery, was destroyed by fire. The loss is set at $10,000.

John Bowie, a Hamilton taxi-driver, goes to jail for thirty days on a charge of being intoxicated while driving. His car sideswiped another machine.

Killed By Explosion

Michael Pearce, 32, a porter in the Adelaide Hotel, Toronto, was instantly killed when a furnace that had not been used for some time was lighted and exploded.

More than 300 employees of Canadian Atlas Steels Ltd. are to benefit by a 10 per cent. increase in wages, effective from the first of the year.

Four slot-machines valued at $150 each were seized by police at Preston on Wednesday. They were in four different stores.

J. E. Brindley, 24, of Leamington, who pleaded guilty at Windsor to smuggling a stolen car into Canada, was given a year in the reformatory.

NOTICE!
The Originator of the
THUNA HERBAL MEDICINE CO.
Will Be at the
EMPRESS HOTEL
Peterborough
All day on January 8th
Call To See Him
CONSULTATION FREE

WM. STEINKRAUSS IS TRUSTEE AGAIN

Annual Meeting Of Ratepayers Of School Section 1, Smith Township

The annual school meeting of S.S. No. 1, Smith was held in the school house on Wednesday, December 30 at 10 a.m. Gordon Hancock acted as chairman and B. L. Tully, secretary for the meeting, the minutes of last meeting were read and adopted; the books were audited by Ferde Rowland and Arthur Hancock and found correct. J. A. Middleton was appointed auditor for 1937.

It was also decided to decorate the interior of the school. William Steinkrauss was elected trustee for another 3 year term. The trustees for 1937 are Clarence Ferguson, Archie Ackison and William Steinkrauss and F. L. Tully, secretary treasurer.

The Toho Electric Power Company of Japan has decided to give $600,000 to any worthy cause advancing development of mechanical or chemical industry.

Fickle Weather Keeps Guessers Guessing

TORONTO, Jan. 6.—One has to be a quick-change artist these days to beat the weather.

And even then few really beat it.

To-day, for instance, it's supposed to start off bright and early as fair and cold. Before long, so the Weatherman said, it's going to warm up a bit, become "moderate," in fact. Later on in the day it's to be "unsettled."

Can you beat it!

These days you're liable to come to work in spats and an extra sweater and go home in a row-boat.

Or go to bed in silk pajamas and wake up in a windbreaker.

The wind, by the way, is expected to keep on blowing, "fresh to strong, northeast and east." What does it matter so long as it doesn't blow straight down? Yesterday's coldest in Toronto was 22, and it was 37 at its hottest. And you know how hot that was! Canada's coldest spot was Kenora—32 below.

Large diamonds are priced higher in London than ever before.

London is considering a proposal to outfit its firemen with new helmets of cork and rubber instead of brass.

COULD NOT LIFT ARMS ABOVE HEAD

Owing to Painful Rheumatism

This woman suffered from rheumatism in her back, arms and legs. For two months, she endured this painful condition, then, like many another sufferer, she decided to try Kruschen Salts. Read her letter:—

"About fifteen months ago I had rheumatism in my arms, back and legs. The pains in my arms and legs after getting warm in bed were almost unbearable. I was like that for two months, and could not reach above my head. I read so much about Kruschen Salts that I thought I would try them. I am so glad to say that for more than a year I have not had the slightest return of my rheumatism."—(Mrs.) H.E.

The pains and stiffness of rheumatism are frequently due to deposits of uric acid in the muscles and joints. Kruschen Salts assist in stimulating the internal organs to healthy, regular activity, and help them to get rid of this excess uric acid.

Britain is now the world's largest exporter of electric machinery.

Protect YOUR EYES with Proper GLASSES

You Are Sure of Getting Them at Lewis'

A thorough examination by our Registered Optometrist with the mounting or frame most suitable, correctly fitted assures correct Glasses for you.

Our Economy line is complete at this Low Price.

6.50 Complete With Examination

We Specialize in Comfortable Vision

LEWIS OPTICAL 245½ George St. N.

FOR APPOINTMENT PHONE 1280

$25.00 in CASH to WINNERS of Puzzle Word Contest No. 15

Any Examiner Want-Ad Buyer Can Enter—Here Are The RULES

1. The contest is open to all buyers of Examiner Want Ads. (excepting Contract Advertisers), but there is no Entry Fee.

2. Two entries are allowed for each 25 cents spent in the purchase of Examiner Classified Ads in any one week. For THE CONTEST OF THAT WEEK OR THE FOLLOWING WEEK ONLY. As selected by the purchaser.

3. Number of entries allowed any one person will be decided by the multiples of 25 cents shown on the receipt for payment for Examiner Want Ad. Thus a receipt for 60 cents is good for four entries, a receipt for $1.15 is good for eight entries, and so on.

4. PRIZES: In this contest First Prize will be $10.00 cash to be awarded to the entrant who, in one square, places the most words correctly. Second Prize, of $5.00 cash, will be awarded for the entry with fewest errors after the winning entry. Third Prize will be $3.00; Fourth Prize will be $2.00; and there will be Five Prizes of $1.00 each.

5. When there are ties, the Prize Money will be divided evenly. No entrant can win more than one prize, or share in more than one prize in any one week. No one person can win or share in more than one First Prize in any one month.

6. Entries and name and address of the contestant should be printed in block capitals. All contestants should keep copies of their entries.

7. No entry is eligible without having attached to it an official ENTRY SLIP. These may be secured only on payment of Want Ad accounts at the Classified Department of The Peterborough Examiner. Out-of-town Want Ad buyers may remit payment for Want Ads by Postal Note, Money Order, or Certified Cheque and official Entry slips may be mailed.

8. All contests will start on Saturday, and all entries for one Contest must reach The Examiner not later than 4 p.m. the following Saturday. Names of winning contestants will be announced in The Examiner as soon as judgment is completed.

9. No prize will be paid in respect to any entry based on other than a bona-fide advertisement. All Want Ads on which Entries are based will be checked.

10. Correct solution of each puzzle will be deposited under seal. The decision of the judge will be final and binding. No correspondence will be entered into.

..... CUT HERE ..... CUT HERE .....

PUZZLE NO. 15

Attach Entry slip to this Entry and send to Puzzle-Word Contest, The Examiner not later than 4 p.m., Saturday, Jan. 9. Entry slips given with receipt for payment of every Examiner Want Ad. Account.

NAME .....

ADDRESS .....

.....

Additional Blank in Classified Page from the Classified Ad. Dept. (Copyright.)

..... CUT HERE ..... CUT HERE .....

CLUES...

ACROSS
1. Crooks often take this
4. Used to dress theatre stage.
7. Mob violence
8. Grant
10. Spanish boy's nickname
12. Everybody works but him
13. Meagre
15. Permit
17. Indefinite article
18. Long stick of wood
20. Concerning
22. Tracked
24. Children's playground
26. Scottish for each
27. Elevated
29. Fragrant ointment
30. Points
31. If we're lucky we do this
35. Exclamation
36. Plural pronoun
37. Ripped
38. Editors do this to stories

DOWN
1. Hay is kept in this
2. Value
3. Used in weaving
5. Elderly
6. Soak
9. Subdued
11. Speak pretentiously
14. Boy's familiar name
16. Move from one place to another
18. You keep this in your hand
19. Depart
21. Time
23. Push forcibly
25. We do this to nightmares
28. Small boys' delight
32. Plaything
33. Possess
34. To expel
36. Grief

THE CANADIAN DEPARTMENT STORES LIMITED

STORE HOURS: 9 a.m. to 5.30 p.m. Saturday 9 a.m. to 9.30 p.m.

C.D.S.

If You Cannot Come to the Store Phone 3000

January SALES

Friday Bargains

Your money goes a long way on Bargain Day — it's a day of clearances at Greatly Reduced Prices!

DRESSES—Half Price and Less

Group 1. Reg. 6.95 3.00

Group 2. Reg. 8.95 4.00

Certainly worth your while to hurry down early to get "the pick" of this lot. Mostly one-of-a-kind styles, in plain and novelty wool celanese crepes, sheers, and novelty wools. Tailored and dressy styles, some with jackets. Black, brown, navy, green, rust and wine, and sizes 14 to 44 in the lot. Special, each ..... $3 and $4

—2nd Floor, C.D.S.

Women's Reg. .89 and 1.19 Flannelette Pyjamas .69 and .95

Warm winceyette and flannelette, short sleeve styles, in white, tearose and blue with contrasting color trim. Small, medium and large sizes in the lot. Special, Suit.. .69 and .95

—2nd Floor, C.D.S.

After Stock Clearance of Drapery Remnants 1-3 TO ½ OFF .5 to $5

A fine range of useful lengths, odds and ends and sample lengths in chintz nets, drapery materials, repps and casement cloths. Lengths from ½ yard to about 5 yards. Special Friday, each.. .5 to $5

—Main Floor, C.D.S.

Reg. .79 English Earthenware Teapots Friday Each .59

Good quality popular English Earthenware Teapot, 6-cup size in colors of light and dark buff with black trim. Special, each ..... .59

—Basement, C.D.S.

MEN'S, BOYS' AND YOUTHS' Overcoats Reduced 20%

A good assortment of clearing lines in boys' and youths' all-wool and cotton and wool materials in fitted and raglan models. Greys, fawns, and browns. Sizes 24 to 36.

Reg. 5.75, Friday 4.75
Reg. 7.95, Friday 6.35
Reg. 9.95, Friday 7.90
Reg. 10.95, Friday 8.70

—Main Floor, C.D.S.

Clearing Odd Lines of Holloware and Flatware

3 only Nut Bowls, nickle-plate, reg. 65c, Friday, each ..... .49
13 only Glass Shaker Sets, reg. 79c. Friday, set ..... .59
1 only Vase, silverplated, reg. 1.00, Friday, only ..... .69
2 only Teapot Stands, silverplated, reg. 1.00, Friday, each ..... .69
9 only Comports, silverplated, reg. 1.00, Friday, each ..... .69
3 only Baby Spoons, sterling silver, reg. 1.00, Friday, each ..... .79
5 only 3-pc. Carving Sets, Sheffield steel, reg. 1.75, Friday, set 1.39
1 only Well and Tree Platter, silverplated, reg. 1.98, Friday, only 1.50
1 only Casserole, silverplated, reg. 2.25, Friday, only 1.75
1 only Pie Plate, silverplated, reg. 2.49, Friday, only 1.98
3 only Cream and Sugar Sets, silverplated, reg. 2.50, Friday, set 1.98
1 only Comport, silverplated, reg. 2.50, Friday, only 1.98
1 Cake Tray, silverplated, reg. 2.49, Friday, only 1.98
3 sets Knives and Forks, 6 of each in box, reg. 3.25, Friday, set 2.59
1 only Ice Tub, silverplated, reg. 3.50, Friday, only 2.75

—Main Floor, C.D.S.

January a Month of Sales, C.D.S. Groceteria

Extra Special Silver River Brand Sockeye SALMON ½ Size Tin 2 for .25
National PEA SOUP 2½ Size Tin 2 for .17
Handy AMMONIA POWDER 4 Pkgs. .23
Bulk Wheatlets Cereal 3 lbs. .13
Golden Wax BEANS, cut No. 2 2 tins .17
Sliced PINEAPPLE 19 Oz. Tin .10
Bulk Lima BEANS 2 lbs. .15
Sliced, Seedless GRAPEFRUIT .5
Choice, Seedless LEMONS 4 for .10

Betty's Top-o-the Morning MARMALADE 32 Oz. Jar .25
Extra Special Steaks or Roast Round, Sirloin PORTERHOUSE lb. .12
Boneless Butts Of PORK With Dressing lb. .19
Swift's Premium HAM Half or Whole lb. .27
Cooked HAM lb. .49
Hamburg STEAK 2 lbs. .17
Boneless Sirloin ROAST lb. .15
S. B. SALMON In the Piece lb. .12
Fresh FILLETS 2 lbs. .25

Gold Laundry SOAP cake. 4
Prepared MUSTARD 25 Oz. Jar .15
Peerless Wheat Puffs CEREAL 5 oz. pkg. .11
Fresh Molasses SNAPS lb. .10
White Swan PANCAKE FLOUR 2 Pkgs. .25
Economy Wax PAPER 30 Ft. Roll 2 for .15
O'Cedar FLOOR WAX 1 lb. Tin .43
Choice GRAPES lb. .15
Choice HEAD LETTUCE 2 For .17

CANADIAN DEPARTMENT STORES LIMITED

THE WEATHER
South-east winds, cloudy; mild today, Saturday, with occasional rain; colder saturday night.

The Peterborough Examiner

HOME EDITION

VOL. LXXVIII, No. 6 — PETERBOROUGH, FRIDAY, JANUARY 8, 1937 — PRICE THREE CENTS

GERMANS MOUNTING GUNS OPPOSITE GIBRALTAR

U.S. STRIKES MAY CLOSE OSHAWA'S MOTOR PLANTS

Shortage Of Car Bodies Likely To Throw 8,000 Men Out Of Work

ENOUGH FOR JANUARY

Strike Organizers Busy In Canada But Firm Heads Believe Men Satisfied

OSHAWA, Ont., Jan. 8 (CP) — Plants of General Motors of Canada Limited are threatened with a close-down, throwing 8,000 men out of work, unless settlement is reached before the end of January in strikes tying up the United States automobile industry.

In making this announcement last night, Harry J. Carmichael, vice-president and general manager of General Motors of Canada Limited, said shortage of body supplies was the greatest threat to the company's plans in the Dominion, located at Oshawa, St. Catharines and Walkerville.

Assembly plants will be able to continue production on a restricted schedule for the rest of this month but unless renewal was made of body metals from the Fisher Body plant in Cleveland, Canadian plants would be closed.

There was no immediate danger of a strike in Canada, Mr. Carmichael said. It was known, however, United States strike organizers were on this side of the border and that strike papers and circulars were distributed among the men. It was impossible to calculate how far organization had progressed.

"We do not expect a strike because we do not think the men are discontented," he said.

HOMELESS COUPLE STARTLE COURT

Girl 20, Candidly Admits She Is Male Companion's Common-Law Wife

WINDSOR, Ont., Jan. 8 (CP)—A strange pair of homeless hitch-hikers—man and girl—appeared before Magistrate W. A. Smith in County Police Court today and pleaded not guilty to vagrancy charges, despite the fact they walked into Amherstberg police station, 18 miles south of here last night and asked for free lodging.

The girl, a 20-year-old blonde, was roughly but warmly clad. She said her home was originally in Vancouver but that she left because her mother had been cruel to her.

The two gave their names as Isabel MacFarlane and Duncan Scott. When Magistrate Smith asked them if they were related the girl answered: "No, except that I am his common-law wife."

Scott said he came originally from Toronto but has no home there now. The pair were remanded one week in custody pending further investigation.

LADY STEWART PASSES

Niagara Falls Woman Second Cousin of Queen Elizabeth.

NIAGARA FALLS, Ont., Jan. 8 (CP) — Lady Elizabeth Stewart, known here only as Mrs. Elizabeth Gardiner, wife of William H. Gardiner, died today after short illness. She was a second cousin of Queen Elizabeth.

Born in Scotland, she came to Canada when a child and never used her inherited title. Before her marriage she trained in a Montreal hospital and was one of a group of 10 nurses assigned to escort the late King George V and Queen Mary when they visited the institution as Prince and Princess of Wales.

Last Minute News Flashes

TORONTO.—Toronto members of the Ontario Legislature, Liberal and Conservative, pledged themselves to-day to join civic officials in protesting to Hon. David Croll, Provincial Minister of Municipal Affairs, the Government new income tax plan.

TACOMA, Wash., Jan. 8—(A.P.)—Three automobiles filled with men believed to be Federal Bureau of Investigation agents raced through Olympia, Wash., to-day and took the road to Aberdeen, 84 miles southwest of Tacoma. This sudden action stirred rumors a "break" had come in the kidnapping of 10-year-old Charles Mattson.

WASHINGTON.—A record peacetime national defence fund of nearly $1,000,000,000 including money to begin construction of two new battleships, was asked by President Roosevelt to-day for the 1938 fiscal year. Increased expenditures for airplanes, ordnance equipment and expanded personnel for both the United States army and navy also were proposed.

LONDON.—An armed Spanish insurgent trawler seized an unidentified Russian steamer bound westward in the Straits of Gibraltar and conducted her to Ceuta, Spanish Morocco, Lloyd's reported to-day.

Col. Thomas A. Kidd Named Conservative Whip

Succeed Late J. F. Hill To Act Coming Session G. S. Henry Announces

Is Re-elected

New Official Is Veteran Kingston Member And Former Ontario Speaker

HENRY STICKING

Will Continue To Lead Opposition Despite Displacement Rumors

TORONTO, Jan. 8—(C.P.). — Col. Thomas Ashmore Kidd, veteran member for Kingston and former Speaker of the Ontario Legislature will succeed the late James F. Hill as Conservative Whip at the coming session, it was announced to-day by George S. Henry, Conservative House leader.

It was also confirmed that Mr. Henry would continue to lead the Opposition, despite rumors that he would be replaced in view of Hon. Earl Rowe's election to the Conservative party leadership.

GORDON S. MATTHEWS

Who was this (Friday) afternoon re-elected as chairman at the inaugural meeting of Peterborough Utilities Commission. He has a record of eleven continuous years of service on the Commission, besides having held the chairmanship since 1927.

MENTAL PATIENT BEEN DEPORTED TO PETERBOROUGH

Claims To Have Been Born Here But Resident Of States 24 Years

SERVING LONG TERM

Described on the information as John Jasper, a well-groomed and neatly-dressed young man of twenty-six years, was this (Friday) morning remanded to Whitby mental hospital for observation and examination. He was charged under the Mental Hospitals Act with being mentally ill, and appeared on remand.

Because he claims to have been born in this city, Jasper, a resident of the United States for the past twenty-four years, was recently deported to Canada. At the time of his deportation, which was authorized by Commissioner A. L. Joliffe of the Dominion Department of Immigration and Colonization, he was an inmate of Fairview State Hospital for the Criminally Insane at Waymart, Pennsylvania.

Deputy Sheriff F. J. A. Hall, testifying at the hearing before Magistrate O. A. Langley, K.C., said that in the third week of December he received a communication from the United States' Department of Labor, with reference to the accused. Subsequently Jasper was delivered into the custody of the sheriff here.

Committed in June.

Quoting from documents sent to him by the United States' authorities, the Deputy Sheriff referred to a certificate signed by Superintendent Charles A. Zeller of Fairview State Hospital as proof that Jasper was committed to that institution in June, 1936 as being mentally ill. The certificate describes Jasper as being of a "psychopathic personality."

Prior to his transfer to the hospital for the criminally insane, The Examiner learned from another source, Jasper was serving a 20 to 60 year sentence at Eastern State Penitentiary following his conviction in February, 1932, at Philadelphia of robbery with arms and participation in several hold-ups.

In his communication to the sheriff here, Superintendent Zeller of Fairview Hospital states: "In so much as he (Jasper) is an alien to be deported to Canada, in my

(Continued on Page 5)

1932 MORTGAGE MORATORIUM ACT TO BE REVIEWED

Roebuck Believes Ontario Legislation Has Outlived Its Usefulness

MAY LET IT EXPIRE, JUNE

TORONTO, Jan. 8—(C.P.). — The Ontario Mortgage Moratorium enacted at the 1932 session of the Legislature will be studied to ascertain the feasibility of allowing it to expire June 30 next, Attorney-General Roebuck said to-day.

Officially known as the Mortgagors' and Purchasers' Relief Act, it was passed as a depression measure in 1933, and was amended to expire June 30, 1934. Each session of the Legislature since has extended the act for a year, but Mr. Roebuck believes it has outlived its usefulness.

A study of the effect of the act is being made by Eric Silk, chief law clerk of the Legislature. He said he had found few persons taking advantage of the legislation.

Only mortgagors whose mortgages were negotiated prior to March, 1932, are entitled to relief under the act, and it is understood the Attorney-General feels that if such mortgagors have not already made private settlement with the mortgagees they are no longer entitled to special privilege.

The act gave a mortgagor right to apply to the courts which could suspend payment of principal for six months and to direct new terms for payment of interest. The courts also had the right to extend the six months' principal moratorium twice so the mortgagor actually could secure 18 months' relief from principal payment.

Thief Caught Here is one of the most unusual photos ever taken. Made in the wee sma' hours, it shows a man stealing a bottle of milk from the porch of Charles F. Norris, Portland, Ore., photographer. Angered by the frequent disappearance of his milk, Norris set a camera trap with wires running from the milk bottles to a camera and flashgun inside his living room window. This is what he caught. The man remains unidentified.

U.S. WOULD DEPORT KEY WOMAN IN '24 BLACKMAIL CASE

British Woman's Detention Recalls Romance With Wealthy Indian Potentate

SWINDLE FOLLOWED

NEW YORK, Jan. 8 (AP)—Mrs. Maude Robinson, English woman whose romance with a fabulously rich Indian potentate gave rise to one of the biggest blackmailing cases exposed in English courts, was revealed today as fighting deportation from the United States.

Pending a decision by the Department of Labor on a charge that she has overstayed permission to remain in the country, Mrs. Robinson, now in her 40's, was released from Ellis Island under $500 bond.

Her husband, Charles E. Robinson, former London bookmaker who figured prominently in the swindling case 12 years ago, was held in Jersey City, N.J., awaiting extradition to South Carolina to face charges of violating the Federal Stolen Properties Act.

He was arrested in Tenafly, N.J., on a charge of swindling Fred C. Tuttle, wealthy Cincinnati business man, of $30,000 in a horse racing scheme. Federal agents also charge Robinson had counterfeit stocks and bonds worth $200,000 when seized.

Mrs. Robinson, arrested two weeks ago at Jersey City, came to the United States for a month's visit a year ago. It was on the night of the first anniversary of the Armistice, in 1919, that she met the Maharajah Hari Singh of Jammu and Kashmir in London.

Tried to Collect $650,000

Five years later, a sensational blackmail plot was exposed in a trial brought by Robinson to collect $625,000 from the Midland Bank.

Sir John Simon, now Secretary for Home Affairs and then serving as attorney for the bank, charged in court that Robinson was "one of six rogues who had been cheated of some of the swag."

Lord Darling, sitting in the case, did not permit the Maharajah's name to be used during the trial "for reasons of state not connected with the question of rank." He was understood to refer to the danger of causing difficulties in India. The Maharajah was known as "Mr. A."

Although his name was not published in England in the trial reports, his English aide was mentioned as one of the six accused conspirators.

Robinson and others testified "Mr. A" had paid $750,000 after he had been discovered in Paris in a compromising situation with Mrs. Robinson. The suit against the bank resulted because neither Robinson nor his wife got any of the money.

Lord Darling dismissed Robinson's suit.

Death, Lady Luck Ride Girls' Sleigh

New Westminster, B.C. Jan. 8. DEATH brushed past two little girls when a sleigh on which they were sliding passed under a moving truck.

As the truck driver, John Hall, wiped the perspiration from his brow, the youngsters re-appeared, unhurt.

NEWBORO CHURCH IS SWEPT BY FIRE

Loss Including Damage To Parsonage, Fire Station Estimated At $40,000

NEWBORO, Ont., Jan. 8.—(CP)—Fire of unknown origin early today destroyed United Church in this town about 30 miles from Kingston in Rideau Lakes district and damaged the parsonage and a fire station nearby. Loss was estimated at -40,000, partly covered by insurance.

The church minister, Rev. L. S. Throop, sleeping at the parsonage was wakened by the noise of the fire and sounded an alarm.

The flames were roaring in the interior of the 40-year-old building when firemen arrived on the scene and help was summoned from Portland, Westport and other surrounding towns.

The fire-fighters were powerless to halt the blaze in the church and within two hours it was in ruins with only one wall remaining.

The blaze spread to the roofs of the parsonage and a fire station alongside but spread was prevented before serious damage resulted.

The church and its contents, including several valuable oil paintings and large stained-glass windows, all lost, were insured for $7,000.

Church authorities said they are at a loss to explain the blaze since there had been no furnace fires in the building since Sunday. It was not known if the church would be rebuilt.

The church was a splendid country church having seating accomodation for 500 persons. It was erected in 1893.

PROVINCE BEATS LONDON, MIDDLESEX KIDNAP TRIAL COST

Decides Against Relieving Them Of $6,000 Outlay While They Prepare Protest

FOUR MONTHS TOO LATE

LONDON, Ont., Jan. 8—(C.P.). — While London City Council is preparing to protest a bill of more than $6,000 for cost of the Labatt kidnapping trials held here, the Ontario Cabinet has already considered the matter and decided against relieving either London or Middlesex County of the cost, it was learned to-day.

The city is about four months late entering its objections. When Middlesex County learned how costly the kidnapping trials were, they appealed to the province last Autumn.

After a committee interviewed Attorney-General Arthur Roebuck in Toronto, the county council later received a letter from Mr. Roebuck saying the cabinet had considered the matter and decided it would neither assume part of the trial costs nor assess other districts for them.

The province has already spent three times the cost of the trial for investigation work following the 1934 kidnapping. Mr. Roebuck informed the county council. Actual abduction of John S. Labatt, wealthy London brewer, occurred in Lambton county.

Three men were convicted of the crime and sentenced to long prison terms. They are Russel Knowles, Jack Bannon and Michael McCardell. David Meisner was convicted and later freed, when McCardell and others said he was not involved in the kidnapping.

Kingdon P. (Piccolo Pete) Murray of Covington, Ky., was committed for trial, but charges against him were dropped.

Practically no unemployment now exists in Estonia.

Both Britain, France Order Battle Fleets Into Spanish Waters

Paris Threatens Action As 3,000 Nazi Troops Land In Spanish Morocco

CABINET MEETS, LONDON

Hitler Seen Driving Wedge To Use For Bargaining In Colony Grab

LONDON, Jan. 8 —(C.P.).—Reports reaching London to-day said 3,000 armed Germans had landed in Spanish Morocco and that Ceuta, across the Straits from Gibraltar, was being equipped with long-range German guns.

French officials announced it was "impossible" for France to permit such an incursion, and began consultations with the British Government. In London a special cabinet meeting was called.

The Admiralty announced virtually the entire Home Fleet would leave for the Mediterranean January 18, joining the Mediterranean Fleet in manoeuvres for the first time since Anglo-Italian tension during the Ethiopian War. The French Atlantic Fleet is also leaving for Spanish waters, "in case" it is needed.

The Belgian Government dispatched a note to the Spanish government, demanding it deliver with military honors within 48 hours the body of Baron Jacques de Borchgrave, Belgian diplomat allegedly slain by anarchists.

Forts to Rival Gibraltar

The report from the French Moroccan administrator said:

1. The German marines had reached Ceuta to speed preparations for reception of large bodies of troops.

2. German engineers were supervising construction of Ceuta fortifications that would rival those of Gibraltar.

3. Portions of numerous Spanish Moroccan commercial concessions, including the Melilla iron mines, had been granted to Germans.

Despite the fact Germany renounced any claims in Morocco under the Treaty of Versailles, the French administrator's report stated the Reich's intention was to drive a wedge to serve as a bargaining weapon on the question of the colonies Germany lost because of the Great War, and which she now wants back.

French non-intervention plans, with which Great Britain was said to be in full accord, include a readiness to take immediate measures to stop the flow of men and materials to Spain through this country, provided all other powers in the neutrality committee adopt similar measures.

Control All Shipments.

France also is ready to submit measures "for the most absolute control" of all war shipments to Spain, officials added.

The question of "indirect" intervention was described by the French officials as "more difficult." But, they aded, it likewise should be taken up quickly.

Great Britain and France, the officials affirmed, would go as far as agreeing to an international blockade to prevent the arrival of new men and materials, if other countries consented to such a patrol.

Germany has jockeyed itself into key positions in Spanish Morocco, according to Genevieve Tabous, political commentator, writing in L'Oeuvre, and will soon foment an Arab revolt against General Franco to facilitate its own acquisition of the territory. For this purpose German agents are exploiting the dissatisfaction of many Arab chieftains with Franco, Mme. Tabouis said.

German Note "Insolent"

Humanite, the Communist organ, confined itself to the remark that Hitler had answered the Anglo-French note "with insolence" and Mussolini "with hypocrisy."

Troops withdrawn from various technical army formations in the provincial barracks at Neuruppin, Lauenburg and Furth are among the German "volunteers" recently sent to Spain, the Journal report said. It was understood that other contingents were from Munich, but this could not be confirmed, the newspaper added.

"German circles make the point that only volunteers have gone to Spain, and that no organized formation has been sent there. "However, in view of the Soviet attitude and also the movement of large numbers of French volunteers via Perpignan, the Germans do not deny that they have sent material to Franco.

Ginger Rogers Gives Flashlight Party

Hollywood, Jan. 8. (AP)

THE mere fact that her home was not finished did not deter Ginger Rogers from giving a party in it this week. There were no lights, but each guest was equipped with a flashlight. Although a roaring fire blazed in the fireplace, all shivered; there was no glass in the windows.

DR. G. R. SCOTT IS CHOSEN CHAIRMAN OF SCHOOL BOARD

Harold G. Walker Is Appointed To The Unexpired Term Of Dr. J. J. Craig

COMMITTEES NAMED

Although he was kept away from the inaugural meeting with an attack of influenza Dr. G. Raymore Scott was on Thursday evening unanimously elected to chairmanship of the 1937 Board of Education. He was elected by ballot without nomination.

Presiding in the absence of the chairman-elect Dr. A. Moir who has headed the Board for the past two years welcomed the two newly-elected members in the persons of Dr. C. M. Scott and Charles Shaw.

Harold G. Walker defeated at the polls New Year's Day regained his seat on the Board and also the chairmanship of the property committee, when he was appointed to fill the unexpired year of Dr. J. J. Craig's term. The latter retired at the final meeting of the old Board on Tuesday evening after thirteen continuous years of service owing to pressure of personal business.

Appointment of Mr. Walker was made on motion of W. A. Richardson seconded by Charles Shaw, the resulting vote being unanimous in his favor.

Mrs. W. R. Morris, and Messrs. W. A. Richardson, M. Burnham, V. J. McElderry, K.C., were named as a special committee to strike standing committees for the year. They brought in a report which was adopted as follows:

Standing Committees 1937

Finance: D. G. H. Melton, chairman; M. Burnham, Charles Shaw, W. A. Richardson, John R. Marshall.

Property: Harold G. Walker, chairman; Mrs. W. R. Morris, George Patton, Dr. C. M. Scott, W. A. Richardson.

Supervision: Dr. A. Moir, chairman; V. J. McElderry, K.C., R. A. Garbutt, D. G. H. Melton, John R. Marshall.

Appointments: John R. Marshall, chairman, and the whole Board.

Advisory Vocational: W. A. Richardson, Mrs. W. R. Morris, John R. Marshall, V. J. McElderry, K.C., M. Burnham, Dr. G. R. Scott, Alderman James Dutton, Ian F. McRae, G. A. Gillespie, George Hewitt, Harry Carter, Charles Westbrooke.

One of the usual formalities was recorded on the minutes of the meeting, when a motion was put through asking the city council for an interim grant of $30,000 for carrying on the work of the schools for the current month, pending the bringing down of the annual budget.

Orillia Ratepayers Group Asks Scrip Idea Be Shelved

Alderman Claims Plan Is Fine In Theory But Doesn't Work Out

$4,960 BEEN ISSUED

ORILLIA, Ont., Jan. 8—(CP)—A change from scrip to cash relief is endorsed by Orillia Labor-Ratepayers' Association, Ald A. E. Ball said today.

"We feel the change proposed by Mayor Good will be in the best interests of both ratepayers and those on relief," he declared.

While municipal scrip was "fine in theory" it didn't work out, Ald. Ball said.

A total of $3,295 in scrip has been redeemed to date out of the $4,960 issued. In addition about $2,134 of scrip has been issued this week.

CONDITION IMPROVED

Not Necessary For Doctors To Keep Minute Watch On Holy Father.

VATICAN CITY, Jan. 8 (AP).—Doctors of Pope Pius, whose condition was described as bettered, relaxed their minute-by-minute watch at the ailing Pontiff's bedside today. Dr. Aminta Milani, chief physician, considered the Holy Father sufficiently recovered to delegate some of his responsibility to subordinates.

Slot Machine Fails In Its Own Defence

Spokane, Wash., Jan. 8 (AP) A Superior Court jury listened to a gambling case involving a slot machine.

Retiring to deliberate, the jury was ordered to take along a bagful of nickels and the machine. From behind the jury-room door came a steady whirr of machinery. When the jury emerged the bag was depleted of nickels.

The verdict: "Guilty."

PLUNGER IS RELEASED

Man Who Jumped Through Window Of Train Is Released.

WINDSOR, Ont., Jan. 8.—(CP)—Bruno Gniginski, 24, Glen Lyon, Pa., plunged Wednesday through the window of a railroad coach, was transferred from Essex County jail to Detroit today, a free man so far as police are concerned. Investigation indicated he had no criminal record.

For a time it was thought Gniginski might be identified as the fugitive Joseph Bruno, who escaped from the Schuylkill county jail Pennsylvania, while awaiting transfer to penitentiary to start serving three life terms for mass murder.

FIND HEIRS TO FORTUNE

$20,000,000 Tobacco Estate Goes to 4th Cousin, After 6-Year Hunt.

NANCY, France, Jan. 8 (C.P.-Havas). — The six-year search for the legal heirs of the $20,000,000 tobacco fortune of the late Mrs. Henrietta E. Garret, widow of Walter Garret, Philadelphia, was believed near an end to-day with the discovery here of a stonecutter named Murys, a fourth cousin—he is about 60. His wife is living, and they have a 25-year-old son.

When informed the family might receive a large part of the fortune, estimated at 420,000,000 francs ($24,800,000) the accumulated earnings, Mme. Murys said in that case they would devote most of it to alleviating distress.

SIR DAVID SEMPLE DEAD.

LONDON, Jan. 8 (CP). — Lieut. Colonel Sir David Semple, founder and first director of the Pasteur Institute of India, and a widely known authority on bacteriology, died last night. He was 80 years old.

VICTIMS OF ICY ROADS

Woman Dies After Husband's Car Skids Into Tree.

STRATFORD, Ont., Jan. 8 (CP).—Mrs. John W. Squire, 36, of Paris, was killed yesterday when the car in which she was riding, driven by her husband, skidded off the highway a mile south of Tavistock and crashed into a large tree. Mrs. Squire suffered two fractured legs and severe head and chest injuries and died in an ambulance when being rushed to the Stratford General Hospital with her husband, suffering from a triple fracture of the right leg.

BECOMES HUMAN TORCH

Man Aged 75 Severely Burned When Clothes Catch Fire.

ST. CATHARINES, Ont., Jan. 8 (CP)—Transformed into a torch when his clothes caught fire today as he was lighting his pipe, F. J. Nunnamaker, 75, Jordan Station, was severely burned.

Neighbors, hearing his cries, rushed to help his wife extinguish the flames with blankets and coats.

DEAN OF ELGIN BAR DEAD

Colin St. Clair Leitch One of Best Known Lawyers in Western Ontario.

ST. THOMAS, Ont., Jan. 8 (CP) —Colin St. Clair Leitch, K.C., one of the best known lawyers in Western Ontario and Dean of Bar in Elgin County, died here today. He had been ailing for some time, but attended a picture show last night.

Mr. Leitch, born in Dunwich township, a son of the late Malcolm Leitch, was called to the bar in 1893, practiced in Dutton until 1906, when he came to St. Thomas.

BEST LEGS IN WORLD

Mistinguette Credits Sport Activities For American Girls' Well-Formed Limbs.

HOLLYWOOD, Jan. 8 (AP) — Mistinguette, the French actress with the "$1,00,000 legs" says American girls have the most beautiful limbs she has ever seen. And, in her opinion, their participation in sports is the reason.

"In Europe," she said, "young girls are not allowed so much to go in for athletics. The result is that really well-formed legs are the exception rather than the rule."

Disappearing Heater Case Keeps Lindsay Officer Busy

Owner Ditches Car, Has Accessory Stolen Twice In Hour Or So

YOUTH GIVES CLUE ONCE

LINDSAY, Ont., Jan. 8 (CP).—The "great heater mystery" is occupying the attention of Provincial Constable G. V. Cluboe.

When a motorist ditched his car near town and walked to a garage here for a wrecking truck, he found that the heater had been detached from his car during his absence.

Provincial Officer Clubbe investigated, and in the meantime a young man called at the owner's home, reported he had seen the heater only 50 feet from the ditched car. The owner checked, found the heater, reported to Constable Clubbe that no further investigation was required. Immediately returning to his car he found the heater had again been taken, so Officer Clubbe is back on the job.

Pension Of 17 Cents Inaugurates New Act

Cleveland Jan. 8 (AP)

ERNEST ACKERMAN has a pension coming from the United States Government. It will amount to 17 cents. The Social Security Act became effective Jan. 1. Ackerman, Cleveland street-car motorman, was 65 Jan. 2.

He asked the Social Security Board today to close out his account. The 17 cents, however, will not be net profit. The Government deducted 1 per cent of Ackerman's New Year's pay day, a little less than five cents. Under the pension plan he is entitled to 3.5 per cent of his day's wages.

Record and Forecast of Weather

LOCAL TEMPERATURES

(Recorded by Govt. Thermometers)

Night Low.	Noon.	—Yesterday— Highest.	Lowest.
35	35	37	16
This date last year.		28	18

With snow and ice rapidly disappearing through rains and thaws, credence has been given a statement attributed to Chief Dan Whetung: that there would be very little snow this winter. Fact is, there has been more snow this winter than to January 7 last year; snow has fallen as follows:

	Nov.	Dec.	Jan.	Total Inches.
1936-7	8.4	11.0	3.4	22.8
1935-6	0.5	14.7	2.7	17.9

—A.O.P.

Lower Lake Region and Georgian Bay: Easterly to southerly winds; cloudy and mild to-day and part of Saturday, with occasional rain; somewhat colder Saturday night.

Northern Ontario: North-east winds; cloudy with occasional snow; probably part sleet to-night and on Saturday.

Ottawa and Upper St. Lawrence Valley: Easterly winds; cloudy to-day and Saturday; occasional sleet or rain.

Lake Superior: Strong easterly and northerly winds; cloudy to-day and Saturday, with occasional snow; part sleet or rain in south-east portion.

London Temperature, 8 a.m., 34; fair, with light south-west winds.

Paris Temperature, 38; clear, with light west winds.

MADRID MURDER BELGIAN ENVOY STIRS BRUSSELS

Ultimatum Demands Socialists Deliver Body Of Embassy Secretary Within 48 Hours

ASK APOLOGY, $35,000

Threaten To Sever Diplomatic Relations, Give Case To Hague Court

BRUSSELS, Jan. 8 (A.P.). — Belgium delivered a sharp ultimatum to the Spanish Socialist Government to-day, giving it 48 hours to deliver with military honors the body of Baron Jacques de Borchgrave, allegedly slain Embassy Secretary in Madrid, submit apologies, and pay a $35,000 indemnity.

If Spain fails to comply with the demands, it was indicated Belgium will sever diplomatic relations and possibly submit the case to The Hague International Court.

Death of the young diplomat, First Secretary of the Belgium Embassy, has aroused great indignation here as he was extremely popular.

A Senate Committee investigation the incident was told Borchgrave, who was 35, was buried underneath nine of 21 others slain three miles north of Madrid.

The Baron was said at the time to be 10 miles from the front lines visiting wounded Belgians of the International Brigade.

The committee was told Belgian volunteers had revolted because they had not been paid and were shot.

Borchgrave was killed with the others, it was said, although he was only a visitor.

Parts Kept Secret.

Foreign Minister P. H. Spaak urged members of the committee not to divulge parts of his statement as it was likely to prove fatal to "persons still residing in Madrid."

Newspapers have assailed the government for not taking vigorous action.

On January 4, the newspaper libre Belgique said the Baron's body had been found at Fuencaral with his identity papers missing.

The young diplomat, missing since December 21, was the only son of the Belgian Ambassador to the Vatican. His body, the paper asserted, was located by Belgian Consul Chalot, who found mention of an unidentified man, wearing Belgian clothes, in a list of daily Fuencaral funerals. He had the body exhumed and identified.

(At the time the newspaper reported the body had been found, the Madrid Bureau of the Associated Press reported the Government censor refused permission to send a despatch about Baron de Borchgrave.)

MRS. ROBERT BOYCE FRACTURES HER HIP

Campbellford Woman Injured When She Slips On Icy Sidewalk

CAMPBELLFORD, Jan. 8. — When she slipped on the sidewalk while on the way to attend a meeting in St. Andrew's Presbyterian Church on Wednesday evening, Mrs. Robert Boyce of Boothe Street fractured her hip. Although the town has been doing everything possible to keep roads and streets sanded it has found it very difficult to cope with the abnormal ice formations on streets this winter, and the unfortunate accident to Mrs. Boyce adds one more to the long list of street casualtis this winter.

Sunkist Seedless Oranges
7 dozen for 1.00

Dairy Butter, only 150 lbs.	27c
Money Back Guarantee	
10 lbs. Sugar	50c
10 lbs. Rolled Oats	49c
Amber Honey, 5 lb. pail	49c
10 lbs. Cooking Onions	25c
Soda Biscuits 2 lbs.	25c
Ginger Snaps 2 lbs.	25c
Tomato Juice, large No. 10 tin	35c
Corn Flakes 3 pkts.	21c
Christmas Candies 3 lbs.	29c
Tomatoes, Corn or Peas 3 tins	29c
Grapes 2 lbs.	25c
Good Bread, square loaf	8c

ALLEN'S
Phone 2445. Cor. Geo. & Sherbrooke

DOCTORS of 52 countries endorse FELLOWS Syrup

The year-round tonic of 3 Generations!

FOR NERVOUS Troubles, Poor Appetite, Bronchitis, Stubborn Colds, Grippe, Chronic Fatigue, Slow Convalescence and Malnutrition, Fellows' Syrup supplies the mineral elements the run-down system *needs*. This proven formula of vital mineral elements has been a family safeguard for over 60 years; and is regularly prescribed by the medical profession.

AVOID IMITATIONS! Look for the name 'FELLOWS' on the wrapper—your *only* assurance. Two sizes—at your druggist's.

FELLOWS' World prescribed tonic SYRUP

UNBORN BABY SAVED

Surgeons Deliver 7 Pound Boy After Estranged Husband Shoots Wife.

OAKLAND, Calif., Jan. 8.—(AP)—Surgeons saved an unborn baby today after the 19-year-old mother was shot fatally.

The dying expectant mother, Mrs. Elsie Randall, was taken from her home to the Alameda county hospital, for caesarean delivery of a seven-pound boy. A few minutes after delivery, Mrs. Randall died from a bullet wound in the left temple.

Chief of Police Bodly Wallman said Mrs. Amelia Hohnaus, 65, her aunt, reported Ray Randall, 21, fired the bullets after his estranged wife refused his offer of reconciliation. The shooting occurred in an apartment occupied by the two women.

INCOME TAX LOSS PEEVES TORONTO

Council And Five City Liberal Members Confer To Consider Action

TORONTO, Jan. 8.—(CP).—Toronto City Council and five Liberal members for the city in the Ontario Legislature will confer to-day to consider what action should be taken in the face of the $468,000 loss the city suffers under the new social service and taxation policy of the government.

Toronto is the biggest loser through the step of the government which will now retain all income tax revenues while assuming the cost of mothers' allowances and the municipalities' share of old age pensions. Other cities suffering losses are London, Ottawa, Windsor and Brockville, most of the remaining 935 municipalities benefitting by the scheme.

The five private Toronto Liberal members and Attorney General Arthur Roebuck conferred late yesterday and later Col. Fraser Hunter, member for Toronto-St. Patricks, declared himself "very indignant" over the government's action. He saw no reason why Toronto "should be discriminated against."

He declared at to-day's conference with city council a thorough survey of the new policy and investigation of possible alternatives to rescue Toronto from the large loss would be made.

ENJOYABLE PARTY IS HELD BY REEVE

Emily Supporters Gather To Congratulate Joseph Guiry Upon Victory

DOWNEYVILLE, Jan. 8. — On Monday evening over three hundred people gathered at the home of Mr. and Mrs. Joseph Guiry to congratulate Mr. Guiry on being elected Reeve of the Township of Emily. A very enjoyable time was spent by all, playing cards, singing, and dancing. A large number was present from Omemee, Ennismore, Lindsay, Verulam, Ops and other places, and a real old-time dance was enjoyed by all, with music by Albert and Charles Lucas on violins, with piano accompaniment.

WELL-TIMED "SHOT"

Sparrow Hits Wire, Falls Dead As Hunter Demonstrates With Finger.

WAYNESBURG, Pa., Jan. 8.—(CP)—Bill Taylor, former pitcher for the Philadelphia Nations, drove up to his favorite drugstore, went inside, and talked to his friends of his duck-hunting prowess.

Extending his left hand toward the door he said: "So I lifted the gun like this and—Bang!"

A sparrow, flying outside, hit a wire and fell dead on the pavement.

OBITUARY

JEAN HOLDCROFT

HAVELOCK, Jan. 8.—The very sudden death of Miss Jean Holdcroft, aged eight years, youngest daughter of Mr. and Mrs. William Holdcroft, of Kingston, took place at Cummin's Nursing Home, Havelock, late Wednesday evening. The child was a granddaughter of Dr. and Mrs. Joseph Holdcroft, of Havelock.

India faces an era of strikes.

Fire constantly is threateing your property. YOU may be careful and do your best to prevent loss but you NEVER know when your neighbor may have a bad fire. Play safe—insure!

This agency represents the Hartford Fire Insurance Company — an institution that has been serving countless property owners so faithfully since 1810.

Hill, Weddell & Hills
Phone 14
124 Hunter Street West

TIMMINS CHINESE HANGS FOR SLAYING HIS COUNTRYMAN

Convicted Of Stabbing Victim After Being Thrown Out Of His Store

DIES WITHOUT WORD

HAILEYBURY, Ont., Jan. 8. — (CP).—Executive clemency refused by the Department of Justice at Ottawa, John Wah, 56 year old Timmins Chinese, was hanged early to-day for the murder of a fellow-countryman, Woon Hong, at Timmins, November 4, 1935.

With the same calmness that marked his behaviour throughout his trial and imprisonment, the Christian Chinese went quietly to the scaffold. He died without speaking a word and was buried in the jail yard. The death sentence was carried out 16 minutes after midnight and a coroner's jury declared him dead five minutes later.

Wah was alleged to have stabbed Hong with a long-bladed cook's knife after a quarrel in a Timmins store. At his trial before Mr. Justice Keiller MacKay, Wah agreed with evidence given by Crown witnesses but pleaded innocent.

Knife Provides Evidence.

After the quarrel Wah was said to have been ejected from the store but later returned and stabbed Hong several times. Hong died four days later and Wah was arrested that night at the boarding house where he was a cook. A blood-stained knife found in his room was among evidence leading to his conviction.

During the long months in jail where he was ignored by his countrymen, Wah consoled himself by reading the Bible. He was converted years ago and became an adherent of the Salvation Army. He came to Timmins from the Pacific Coast where relatives still live.

Witnesses at the hanging included the jail physician, Dr. W. C. Arnold; Inspector P. B. Creasy of the Ontario Provincial Police; Sheriff W. C. Dhuerck, Haileybury; Sheriff J. D. MacKay, of Cochrane; Warden Charles Austin, Haileybury; eight Provincial policemen and two Royal Canadian Mounted Policemen.

OFFICERS CHOSEN BY PARISH GUILD

Havelock Anglicans Choose Mrs. W. H. Roche As President For 1937

HAVELOCK, Jan. 8.—The Parish Guild of St. John's Anglican church held its annual election of officers on Thursday afternoon with their rector, the Rev. R. E. Lemon, presiding. In his address to the members, Mr. Lemon thanked them for the work they had done and were doing and said that they were indeed an asset to the church, and also remarked on the splendid report from the treasurer, Mrs. Frank Watson. He asked for their cooperation during the year 1937 and wished that the men of the church might organize a club or some means of getting together.

The financial standing of the Parish Guild was exceptionally good for the past year as shown by the treasurer's report: Receipts, $186.22; expenditures, $134.42; leaving a balance of $51.80.

The following officers were elected: Honorary President, Mrs. R. E. Lemon; President, Mrs. H. W. Roche; 1st Vice President, Mrs. M. Barltrop; 2nd Vice President, Mrs. D. Holdcroft; treasurer, Mrs. F. Watson; secretary, Mrs. R. F. Covert; convenors of work, Mrs. Wm. Fraser and Mrs. F. Thompson; convenor of card fund, Mrs. H. Davies.

The Literary Society of Havelock High School elected the following officers for the new year: Hon. President, Maurice Williams; President, Miss Irene Hagerman; Vice President, Miss Isabel McQuigge; Secretary Treasurer, Miss Winnifred Chiles; editor of school paper, Harry Buchanan; form representatives: 1st, Miss Betty Green; 2nd, Miss Muriel Seabrooks; 3rd, Miss Hazel McCutcheon; 4th and 5th, Howard Harnden.

Plans for the annual commencement are being made and the suggested date is Friday, February 5th.

MUCH TOO POTENT

Drunk Gets Off After Admitting New Brand at Ball Got Him Down.

BROOKLYN, N.Y., Jan. 8.—(CP)—Jack Jarmark, arrested as intoxicated, told the judge he was.

"It all happened," he explained, "at a ball of the Distillers' Association. We were testing out a new whiskey. It was good. It got the better of me."

"I think you're telling the truth", the Judge ruled. "Sentence suspended."

ROADS ARE UNSAFE

Travellers Held Up at Campbellford Bad Conditions.

CAMPBELLFORD, Jan. 8. — Citizens awoke yesterday morning to find streets and pavements in a treacherous condition due to the rain which fell on the previous day and turned to ice. Many commercial travellers who were travelling by motor decided to stop over in town to-day until driving conditions were improved.

LONDON FEELS 'QUAKE.

LONDON (AP).—An earthquake, estimated from seismograph needle movements to be almost as forceful as the quake in the Indian Quetta region in which 26,000 persons were killed in May, 1935, was registered in London yesterday. Experts said the needles moved between six and seven inches. The earthquake was estimated to have occurred approximately 4,770 miles away, apparently either in Central Asia or the West Indies.

CAMPBELLFORD.

Mr. and Mrs. Alex. McInroy of Stirling have been visiting Mr. and Mrs. Stuart Carr and Mrs. Roy McGee of town.

Mr. Richard Cole and family of Cole's Point, Healey Falls, have returned to town for the balance of the winter.

Mechanical Cop To Halt Speeders

A device by means of which an automobile speeder stops himself by his own speed is shown ABOVE with its inventor, Francis H. Shepard, Jr. Displayed at Atlantic City, the gadget, set up by the roadside, registers the exact speed of a car. If it is excessive, it flashes a red signal ahead to halt the car.

THE BLOODHOUNDS BAY

by Walter S. Masterman

(Continued from yesterday)

CHAPTER 33

"Well, thank goodness it's nothing worse," said Colonel Graham when Reid blamed his hasty exit from Graham's house on the locked doors and windows and its liqueuers. "You've killed my two best dogs but you had to defend yourself—I can see that. You know, Reid, I really think that it would be better if we keep this matter to ourselves—what do you say? We neither of us cut much of a figure—I suppose I ought to have told Coats to take the hounds back, and I don't expect you want everyone to know that you got frightened and ran away."

"Perhaps it would be as well. But I'm not good at inventing. Can you suggest a plausible tale?"

"Let me see....Yes, you insisted on starting for home in spite of the weather, but lost your way and fell down and got injured. Then you came here, where I found you. That's essentially true, and will pass muster."

"If you think that is the best thing to do, we'll tell it that way," Reid said weakly.

"I'll go and 'phone for a doctor," the Colonel said. "Meanwhile, you had better get to bed. Shall I help you upstairs?"

"I shall be all right here," Reid answered hurriedly.

"Very well. I'll phone James and tell him to bring your bag up from the Abbey."

"Thank you."

Selden stayed with Reid after the Colonel had gone, and helped him to bed. It was the first opportunity the to men had been given to talk freely about the problem at the Abbey.

After making Reid as comfortable as his wounds would permit, Selden took himself off for what in wartime was called "an unknown destination."

The doctor drove up in his car, and made a wry face over the injuries. He tried to persuade Reid to go to a hospital, where he could receive proper treatment, but was met by a flat refusal. Colonel Graham had informed the doctor over the phone that Reid had been bitten by dogs, and asked him to keep the information to himself.

After giving Reid an antitetanus injection, and promising to look in again, the busy man took his leave, wondering in his mind what strange story lay behind it all. But Colonel Graham was a power in the district, and a magistrate, and unless there should turn out to be something criminal, he felt justified in keeping silent on the matter.

Reid was glad when he had gone—he was getting feverish with the wounds and his inextinguishable desire for news. The arrival of James, who had brought the bag himself, sensing that something was wrong, came as a great relief.

The butler looked with grave eyes at the flushed face of the man in the bed, and opened the bag he had brought, fetching out a pair of pajamas.

"Shall I help you put these on? Colonel Graham told me over the telephone that you had lost your way in the storm."

"I'm all right, thank you, James." He kept his bandaged arm carefully under the bedclothes. "Is everything all right at the Abbey?" he asked as carelessly as he could, but he could not keep a note of anxiety from his voice.

"Miss Lawrence and the two children are missing from their rooms," James said, with no more emotion than if he were announcing dinner.

"What?" Reid tried to put surprise into the question, but the solemn eyes of the butler were on him, and he could hardly keep his face from betraying his knowledge.

"They cannot be found in the Abbey, but there are no marks of any violence, and one is almost inclined to believe that Miss Lawrence has gone off with them somewhere."

A sense of hopeless despair at his condition seized Reid, and in an unguarded moment he put his hand to his aching head, disclosing the white bandage on his other arm.

"I fear you have met with an accident," James remarked.

"Nothing to speak of," Reid said shortly.

James remained silent for some minutes; then he spoke in a grave tone. "Mr. Reid, I am going to ask you a question. Will you be careful in your answer, because a great deal depends upon what you say?" His manner was almost that of a prosecuting counsel examining a witness.

"What is it?" Reid asked, intently watching the butler's face.

"What was the real motive that made you leave Colonel Graham's house in such a storm, after sending the car back?"

Reid hesitated. James saw it, and went on:

"I am perfectly sure that you are not a coward, Mr. Reid. I have proof of that; it was not that you feared danger to yourself."

"I was afraid for Miss Lawrence," Reid said doggedly, "if you must know."

"Ah! I thought so; and may I ask why?—believe me, it is important."

"I shall expect equal candor from you," Reid said, almost angry at his secret being revealed. "She had told me she was in danger, and arranged a signal—I saw it from the Colonel's house."

James smiled with a look of infinite relief. To Reid's astonishment he held out his hand.

"Thank you, Mr. Reid, now we can talk. I had hoped that was the real reason—hoped it very much, because I wasn't sure. I heard you talking with Miss Lawrence when you were in the yew tree—I wasn't certain whether you were there for a good or an evil purpose, but I was at my own window, which is next to Miss Lawrence's. I was not eavesdropping—it is far too serious a matter for that. I was on the watch, and saw you. When I heard what you said I knew you were a friend to her. I came round the corridor to speak with you then"—he smiled at the recollection—"but you were ungracious enough to knock me down."

"Great heavens, and yet after that you welcomed me as the successor of Colindale!"

"I bore no grudge—you were trying to escape, and acted accordingly, but I was glad you came because I knew you were a friend of hers and of the children."

"And now they have gone," Reid said bitterly.

"Mr. Reid, we want the help of that detective, Selden—he's got more brains than both of us put together, saving your presence. Inspector Hutchins came this morning—Lady Severinge told me to phone him—he is there now, and has wired for Mr. Selden to come. He is very upset about this recent development.

There was a curious look in James' eyes, and Reid was quick enough to take his cue. "I see—my absence has caused the inspector to wonder how far I am implicated."

A slow smile spread over the butler's face. "I think, Mr. Reid, that he suspects us both; he was making inquiries about you, and I shouldn't wonder if either he or Mr. Selden comes here to ask some questions."

"Tell me this, James, do you think that Colonel Graham has anything to do with the murder or the disappearance of the children?"

James' face became a mask, but his manner was very grave. "That I can't say, but we shall know soon."

"How?" Reid asked in astonishment at the words.

"If he is murdered, it will prove his innocence."

Before Reid could comment on this amazing statement, a sound was heard below, and James placed a warning finger to his lip.

"May we come ups?" Graham called and he and Lady Severinge tramped up the narrow cottage stairs.

"So you have got him to bed—that's right, James. Reid, here's Lady Severinge come to see you. I've told her all about your adventure and made my apologies. She is naturally upset at the disappearance of the children. Hutchins has wired for that young detective. Not that I think much of him, but I understand, in spite of my protest to Sir James Boyle, he is still in charge of the case."

"I am so sorry, Mr. Reid," Lady Severinge added. "What an awful adventure you had! And if you had only been at the Abbey this might not have happened."

"Really, Hilda," Graham said harshly, "I don't see quite what Mr. Reid could have done. To my mind, it's obvious that the girl has taken them off somewhere, and if necessary I shall have to put my bloodhounds on the track—"

Reid would have sprung up at the base insinuation about Sylvia, but James placed a warning hand on his arm.

(To Be Continued)

Many small farmers in Mexico are securing government loans to finance purchases of small hand tools.

New Relief Works Wonders For Stomach Sufferers

Bisma-Rex is a new antacid treatment that is bringing welcome relief to people who have suffered for years from the agonies of acid stomach. It acts four ways to give this relief. Neutralizes excess acid; relieves the stomach of gas; soothes the irritated membranes; and aids digestion of foods most likely to ferment. It is sold only at Rexall Drug Stores. Go to McDermid & Jury's Rexall Drug Store to-day and ask for Bisma-Rex. Big package for 75c.

Actually medicated with throat-soothing ingredients of Vicks VapoRub.

VICKS COUGH DROP

50 Cases Of Influenza Around Roslin Village

Epidemic Confined Entirely To Children Says Dr. Harold E. Welsh

WORKING DAY, NIGHT

BELLEVILLE, Jan. 7.—More than fifty cases of influenza were reported in the vicinity around the Village of Roslin by Dr. Harold E. Welsh today. Dr. Welsh stated that all the cases were confined to children.

The four townships of Huntingdon, Hungerford, Thurlow and Tyendinaga were affected by the epidemic, Dr. Welsh stated. Schools had not been closed as yet, nor had many adults contracted the disease, it was stated.

Dr. Welsh, who was the Conservative candidate in the East Hastings by-election campaign last month, said that he had been working both night and day to prevent a spread of the disease. "I thought electioneering was tough, he said, "but it has nothing on this epidemic around Roslin." Dr. Welsh stated that a high fever, chest condition and severe bronchial cough were the symptoms.

A FAMILY VICTORY

Mr. and Mrs. George O'Sullivan Clean Up Bridge Prizes

CAMPBELLFORD, Jan. 8. — Mr. and Mrs. George O'Sullivan won both the ladies' and gentlemen's prizes at the bridge party held in the Parish Hall under the auspices of the Parish Guild on Thursday evening. A large crowd attended, and after bridge, refreshments were served.

FORTIFYING BORDER

German and Polish Planes Forbidden To Fly Over Border.

BERLIN, Jan. 8 (CP-Havas). — German civilian aircraft and all Polish planes today were banned from flying over a large section of Reich territory on the Polish frontier, reportedly to facilitate the rapid building of fortifications in that region.

FASCISM OR MILITARISM?

TOKYO, Jan. 8.—(AP). — The Japanese parliament, reconvening Jan. 21, may be forced to decide whether Japan is to become a Fascist state under military rule, political observers predicted to-day.

If the army holds the upper hand, these sources said, a military oligarchy, rule by small group, appeared more probable than a complete dictatorship.

H. DAVIDSON & SON
591 DOCK ST. TEL. 2747

Meat Specials

Rolled Prime Rib (for roasting)	18c
Choice Tender ROAST BEEF	13c
Rolled POT ROAST boneless	12c
Sliced BACON (mild cured)	27c
Large SAUSAGE 2 lbs.	25c
NECK BONES special 6 lbs.	25c
BUTTS of PORK for roasting	18c
Fresh PICNIC HAMS	15c

Groceries

10 lb. WHITE SUGAR	50c
QUICK QUAKER OATS (large)	22c
TIGER BRAND SALMON, large	23c
PRUNES good size 2 lbs.	23c
Red Pitted CHERRIES. 2 tins	27c
Raspberry JAM (SPECIAL)	29c
Juicy Navel ORANGES	25c and 35c doz.

NEWLYWED COUPLE FETED BY FRIENDS

Mr. And Mrs. Robert Carr Are Presented With Many Gifts

MILLBROOK, Jan. 8—In celebration of the recent marriage of Mr. and Mrs. Robert Carr (nee Vera Olan) a goodly number of friends and neighbours gathered at the home of the bride's parents, Mr. and Mrs. Benjamin Olan, Carmel, and presented them with a handsome shower of gifts and a host of good wishes accompanied by an address of good will and esteem read by Mr. William Patterson. The groom made an appreciative response on behalf of his wife and the strains of "For They Are Jolly Good Fellows" were echoed with lusty voices.

Social converse, card games and dancing constituted the evening's program with a dainty lunch served by the committee at the midnight hour.

1. PENETRO is made with the soothing, old-fashioned time-tried base of sterile mutton-suet, which gives it a far greater penetrating power than preparations made with other bases.
2. PENETRO possesses a high degree of concentrated medicaments, but is as gentle in action as it is certain in result. It attacks colds and pain at the very seat of congestion and inflammation.
3. PENETRO releases an aromatic healing vapor that gives quick relief to inflamed tissues and membranes. It speedily opens up congested nasal passages, and soothes the irritation in throat and nose.

Apply PENETRO to chest, back, throat and nose—and feel it heal. Snow-white and stainless, PENETRO does not discolor skin or clothing. Use it alike for children and adults. At all druggists. Price 25c. 12

PENETRO
THE SALVE WITH A BASE OF OLD FASHIONED MUTTON SUET

Free sample mailed on request
J. T. Wait Co. Ltd., Montreal

A Midwinter Night's Dream

How often, when the fire is blazing merrily, and the incense of tobacco rises gratefully from where you sit at leisured ease, while outside the snow-drifts pile up against the garage doors, and the north-winds drive through the dark of dusk—how often do you dream of the glory of a summer day, of a friend and of a canoe, of a northern lake where fish are fish, and of a battling bass on the end of a singing line! Ah, how often—

And, maybe, you dream of the time when you'll be able to enjoy many such summer days, care-free and care-less, because your financial future is secure! Plan to make such dreams come true, now, while your earning capacity is unimpaired. Let the LIVING PROTECTION plan of Investors Syndicate show you how easy and profitable it is to save.

Under this safe and time-tested plan, even $10.50 put aside each month will return to you $2,500 in 15 years. Larger savings will bring proportionately greater sums. And all Canadian monies are invested in sound Canadian securities. The Syndicate's holdings in Canada to-day exceed $4,186,000, and its total resources amount to over $86,855,000.

Never in its history of 43 years has Investors Syndicate failed to meet an obligation promptly on due date.

These are some of the reasons why thousands of Canadians have adopted the plan of LIVING PROTECTION to provide for their maturer years. Why not learn more about it? Our booklet "A New Plan of Life" is free on request—and it may open up a new vista of financial success to you, too.

Agency Offices of
INVESTORS SYNDICATE LIMITED
(Head Office: Montreal)
and INVESTORS SYNDICATE
(Head Office: Minneapolis)
at St. John, N.B., Montreal, P.Q., Sherbrooke, P.Q., Three Rivers, P.Q., Hamilton, Ont., Windsor, Ont., Winnipeg, Man., Regina, Sask., Calgary, Alta., Edmonton, Alta., Lethbridge, Alta., Vancouver, B.C., Victoria, B.C., Cranbrook, B.C., Vernon, B.C., and
150 BAY STREET
TORONTO, ONT.

INVESTORS SYNDICATE
Established 1894
Living Protection...everyman's road to financial security

Social and Personal

CALL 1600

Today marks the thirtieth anniversary of the wedding of Mr. and Mrs. B. Rogow of George street.

❖ ❖ ❖

Mr. and Mrs. Ernest Rosborough of the Second Line of Smith township are observing quietly today the thirty-fifth anniversary of their wedding.

❖ ❖ ❖

Invitations have been issued by the prefects and seniors of Trinity College School, Port Hope, for the annual school dance, which is to be held this year on January 29th.

❖ ❖ ❖

Douglas Cruthers of the staff of the local Dominion Bank is in Toronto for the supper dance there tonight of the members of the Dominion Bank staffs and their friends.

❖ ❖ ❖

The friends of Mrs. F. S. Crichton of Lindsay, formerly of Peterborough, will regret to learn of her illness in St. John's Hospital, Toronto, where she was removed for special treatment.

❖ ❖ ❖

Eric Denston of the local staff of the Dominion Bank, is in Toronto tonight, attending the supper dance in the ballroom of one of the city's hotels for the staff members of the Dominion Bank and their friends.

❖ ❖ ❖

Under auspices of the Sergeants' Mess of the Prince of Wales Rangers (formerly the Peterborough Rangers' Sergeants' Mess), a whist drive and dance is being held tonight at the Armories.

❖ ❖ ❖

Miss Florence M. Cripps, daughter of W. C. Cripps of Olive avenue, and member of the staff of the Civic Hospital at Ottawa, has passed the examinations for Nurse Registration in the province of Ontario.

❖ ❖ ❖

C. V. Colley of the staff of the Dominion Bank here is attending the supper dance in a Toronto hotel this evening, given for the members of the Dominion Bank, and their friends.

❖ ❖ ❖

Miss Gwenyth Northey of the staff of the local branch of the Dominion Bank is in Toronto for the supper dance there tonight for members of the Dominion Bank staffs and their friends.

❖ ❖ ❖

The installation of the new president, Al Sharpe, and of officers of the Kiwanis Club for the coming year, takes place tonight at a dinner and party of the club members and their friends, at the Kawartha Golf and Country Club.

❖ ❖ ❖

Mrs. J. W. Kelly of McDonnel street was hostess on Tuesday evening to members of the Guild of Arts and Crafts of the Lyceum Club Women's Art Association. Joint hostesses of the evening were Miss Cameron Edwards and Miss Linden Hall. An interesting talk on Paper Weights was given by Mrs. H. F. Foote.

❖ ❖ ❖

Graduates in nursing from Peterborough who have passed the examinations for Nurse Registration in Ontario are Miss Dorothy Couper of Engelburn avenue; Miss Florence M. Cripps of Olive avenue; Miss Mary G. Donoghue; Miss Katherine L. Gainey; Miss Madge D. Huston.

❖ ❖ ❖

Miss Louise Hall of Reid street is attending the Dominion Bank supper dance in the ballroom of one of Toronto's hotels, this evening.

❖ ❖ ❖

Miss Jacqueline Graham is attending the supper dance at one of the Toronto hotels to-night, given for members of the staffs of the Dominion Bank and their friends.

❖ ❖ ❖

Friends of Mr. and Mrs. J. F. Chase of Park street south will be sorry to learn that their little daughter Ruth sustained a fractured collar bone on Monday.

❖ ❖ ❖

Mrs. Herbert Bradburn and her little daughter Joan, of Gilmour street, are visiting the former's parents, Mr. and Mrs. W. J. Preston, in Ottawa.

❖ ❖ ❖

Friends and school mates of Ethel Latchford of Townsend street will be pleased to know that she has returned home from Nicholls Hospital after undergoing an operation for appendicitis.

❖ ❖ ❖

At the weekly bridge party of the ladies of the Knights of Columbus, held at Columbus Hall on Tuesday evening, the prize for high score went to Mrs. A. J. Wolff of Donegal street, while Miss Lillian Hurley was the winner of the draw prize.

❖ ❖ ❖

Miss Margaret Peggy Willis, Reg. N. of Toronto, formerly of Peterborough, and graduate of Nicholls Hospital, is leaving next week to accept a position on the staff of the Nassau Hospital at Mineola, New York.

❖ ❖ ❖

Miss Jessie Scholey of Stewart street, whose wedding to Neil Alton of Mark street will take place on Saturday afternoon at two o'clock at the Manse of Mark Street United Church, was presented with an occasional chair by her associates of the Western Clock Company.

❖ ❖ ❖

Miss Sybel M. Kendall, B.A., director of the Household Arts Department at P.C.I. and V.S., recently underwent an operation for mastoiditis at Nicholls Hospital. She was taken ill on the last day of school just prior to the Christmas vacation, and spent the holiday season in Hospital.

❖ ❖ ❖

Y's Men's Club Party at 'Y'.

The monthly party of the members of the Y's Men's Club of the Young Men's Christian Association was a pleasant event of Thursday evening in the 'Y' Assembly hall, attended by over eighty people. The party divided up last evening to play bingo and bridge games, the former in charge of Graham Eastwood, the latter looked after by the chairman of the Social committee, George Nicholls. Prizes for bridge went to Mrs. Ed Shortt, Mrs. A. Davies, Earl Wilson and Max Metherall. Dancing was enjoyed later, with Jack Marshall providing piano music, and the service of refreshments brought a pleasant gathering to a close.

❖ ❖ ❖

Local Girls Excel in England.

Friends of J. H. Bell of Homewood avenue and of Mrs. Bell, who has been visiting relatives in Leeds, England, for some time, accompanied by her daughters, will be pleased to know that their eight-year-old daughter Ruth has just passed with flying colors and especial praise from the examiner, the tests conducted in Elementary work by the Royal Life Saving Society.

An older daughter, Miss Jean Bell, who is also with her mother in Leeds, recently secured the bronze medallion of the same society and swam in the Yorkshire Championship races. Both girls were trained in Peterborough by Miss Caroline Littlefield of the Y.W.C.A.

❖ ❖ ❖

District Nurses Pass Examinations.

Young ladies of the district who have passed successfully the examinations required for Registration of Nurses in the province of Ontario, include the following: Miss Frances Crawford of Marmora; Miss Roselia Cunningham of Cobourg; Miss Daisy E. R. Everson of Lindsay; Miss Elsie E. Girven of Norwood; Miss Joan G. Hume of Port Hope; Miss Bernadette Jones of Hastings; the Misses Rita and Olive Leddy of Lindsay; Miss Flora B. Leeper of Norwood; Miss Muriel Linton of Campbellford; Miss Jean A. McCullagh of Cobourg; Miss Effie M. MacInnes of Lindsay; Miss Evelyn A. McMillan of Norwood; Miss Edith M. Metcalfe of Norwood; Miss Nellie Miller of Millbrook; Miss Bertha M. Mitchell of Trenton; Miss Ruby E. Spencer of Madoc; Miss Margaret M. Tape of Port Hope; Miss Pearl M. Walker of Lakefield; Miss Helen M. Wallace of Trenton.

❖ ❖ ❖

St. George's Choir Banquet.

The annual banquet of the choir of St. George's Church was a pleasant event in the church basement on Wednesday evening, presided over by the rector, the Rev. T. S. Gault. Thirty-four members and friends attended a delicious turkey supper prepared under supervision of Mrs. W. White and her assistants. After supper, games, carpet bowling and dancing were enjoyed, to music played by Mrs. R. King, pianiste, and W. Farr, violiniste. J. Branson was appointed as choir leader; Mrs. R. King as organist; A. Siddall as president; Mrs. R. Pilling as secretary-treasurer; Miss A. Atkinson as Robe Mistress; W. Davies as Librarian; Miss M. Sims as Social convenor; Mrs. J. McWilliams and Mrs. R. King as the Visiting committee.

Fashion Service

A gay princess home ensemble that is intended for the young housewife who likes to look smart at her kitchen tasks.

At an unexpected ring of the door bell, the apron is easily untied at the neck and the waist and discarded. The two useful pockets are cleverly placed at the hips. Rickrack braid trims the entire edge.

After you've discarded the apron, you're truly a "princess" with decorative buttons from the neat shirt collar to the swinging hem skirt. The perky flared sleeves are terribly cute. However, the model also includes the long set-in sleeves.

The princess dress is simple to sew. It cuts in one-piece from shoulder to hem. The apron is quickly finished, too, with just panels to join.

You'll want to make yourself lots more cotton princess dresses for summer with the same pattern.

Style No. 3303 is designed for sizes 14, 16, 18, 20 years, 32, 34, 36, 38 and 40-inches bust. Size 16 requires 3½ yards of 39-inch material with ¼ yard of 35-inch contrasting for dress; apron requires 1⅛ yards of 39-inch material with 6 yards of braid.

The Examiner,
Please order for me:

Pattern Number .....

Size .....

My Name .....

Address .....

.....

Potted
TULIPS
and
HYACINTH
50c
DELIVERED
•
Sorenson's
39 Argyle St.
Phone 578

- BRAUND'S -

174 Charlotte St. Phone 2910 | 718 George St. Phone 3240 | 280 Park St. Phone 3140

Tender Juicy
BEEF ROASTS
Rolled Rib .... lb. 20c
Rump ..... lb. 16c
Short Rib, lb. 15c Blade, lb. 13c
Chuck, lb. 11c

CURED MEATS
Peamealed BACON, piece .. lb. 28c
Smoked BACON, side ... lb. 25c
Peamealed No Waste ROLLS ..... lb. 18c

BEEF HEARTS ... lb. 9c
PORK HEARTS .. lb. 9c
PORK KIDNEY .. lb. 14c
PORK LIVER .... lb. 13c
RIB BOILING .... lb. 8c

CHOICE YOUNG PORK
Shoulder ..... lb. 15c
Lean Side Pork .. lb. 18c
Lean Butts .... lb. 19c
Neck Bones ..... lb. 5c
Butt Pork Chops—lb. 20c

USE THE PHONE—WE DELIVER

Cecile Appears Pensive

Now what can be bothering Cecile? It could hardly be camera shyness. The fifth Dionne sister, who smiled so nicely for movie cameras in two film hits, would hardly be camera shy. Or perhaps Cecile is just temperamental and not in the mood to be photographed again.

WIFE'S PARENTS TAKE SON-IN-LAW INTO THE HOME

When Father Dies Son-In-Law Becomes The Head Of House Of Laotians

THE KHEN INSTRUMENT

Home on six months' furlough from the Far East, Rev. F. G. Grobb of the Christian and Missionary Alliance, who is lecturing this week at Bethany Tabernacle, showed The Examiner to-day the national instrument of the Laotians, an Indo-Eurasian people of one of the divisions of French Indo-China living along the north border of Cambodia.

The khen is a miniature, portable pipe organ made of 14 bamboo poles, and as an instrument ranging like the violin through various comparable sizes such as the viola, 'cello and big bass "fiddle." Rev. Mr. Grobb's khen is one of the small sizes of this sweetly sounding instrument and is commonly used by Laotian swains in their love-making, although they never heard of the line from "Twelfth Night," "If music be the food of love, play on."

It is as light as a feather and fits into a case about the same size as a violin case. Its tones are of the minor scale, apparently the Laotians knowing nothing of the major scale. The pipes of this khen vary in length from about one foot and a half to more than three feet, and their diameter is less than half an inch.

As with the pipe organ the sound from each bamboo pipe is caused by the vibration of a thin reed of beaten silver. The khen is the only instrument Rev. Mr. Grobb saw in the Far East on which real music can be played.

"We were one of two couples in a virgin field of one million people occupying a territory of 100,000 square miles," Mr. Grobb said. "The Laotians are chiefly farmers, tending their gardens, orchards and rice fields. The country is typically tropical, five months of rain, two intermediate months followed by another five months' period of continually dry weather.

In the capital, Vientiane, there are forty Buddhistic temples, probably half of them in ruins and the others in repair. You see there probably the largest collection of images of Buddha in the world. During our six years we have built a little church and have quite a number of baptised Christians and others who are waiting to be baptised. The people are nominally Buddhists, but they are actually spirit worshippers. From childhood they grow up in fear of evil spirits whom they endeavor to propitiate with many strange cultist practices. They sacrifice animals, rice, eggs and various other products to the spirits. Chalk marks on a wall, string tied around a post, rice set out on a fence are all symbols of their worship.

The Laotians in their social life have a form of trial marriage with easy divorce. After a young man and woman have lived together in their form of marriage and have two or three children, they settle down and in those cases divorce is not more frequent than in the United States.

Family life combines both patriarchal and matriarchal system. A girl brings her husband into her own home, and he becomes part of her family. But, when her father dies, his oldest son-in-law becomes the head of the family, and the property passes into his hands. Family authority is pretty well divided between the father and mother."

Rev. Mr. Grobb said that from his experience among the Laotians he was convinced that there was a great deal more results from the dark worship of evil spirits than was commonly believed, and it was the missionary's problem to win the people to conviction of the infinite power of Christ and by baptism and Christian faith to be set free from evil influences. Men who had been gamblers, cattle thieves, opium smokers and drunkards became transformed into conscientious people after their conversion.

The Laotians are a comely people. They have an extensive domestic silk industry, and dress in silk of the brightest colors, because in the long run it is cheaper than cotton because it wears longer. The administration of local communities is in the hands of the natives, but the national control of finances, roads, criminal law, and so on is directed by French officials. The country is peaceful. There are no bandits as in China.

Rev. Mr. Grobb will give a lecture to-night on "The Challenge of An Unoccupied Field." His Sunday morning subject will be "The Power of the Word." and Sunday night, "A Vision and a Challenge." He will play selections on the khen in his addresses relating to Indo-China.

Branch Notes

ST. JAMES', EMILY

On New Year's Eve, the A.Y.P.A. of St. James' Church enjoyed a jolly frolic in the parish hall. The president, Alton Clark, presided over the business session, at which arrangements were made for the debate, which is the main feature of the program on January 8. The topic of the debate was set as "The press has more influence in the country than the pulpit," and Helen Franks, Reg. Boate, Albert Davis and Bill Miller were chosen as speakers.

The social part of the evening was under the supervision of the literary and social convenors, and their helpers. A lengthy program of games and contests was enjoyed. Three cheers were led by Arthur Boate to mark the beginning of the New Year. Refreshments were served by the social committees.

The members of the association were very pleased to have Norman Burgomaster, a student from McGill University, Montreal, with them. Mr. Burgomaster spoke briefly of the success of the branch in the past, and hoped it would continue in the new year.

The rector, Rev. G. H. Johnson, closed the meeting, bringing the merry event to a close.

LITERARY DEBATE

Two Brothers Stage Lively Literary Debate.

NEW YORK, Jan. 8.—(AP).—The brothers Christopher and Felix Morley had a lively literary family fight over the merits of newspapers.

Christopher, the author, pictured the newspapers as "a narcotic, a drug," and said, "as you read it you can actually feel the corpuscles of your mind crystallizing."

Felix, editor of the Washington Post, accused his brother of "Machiavellian skill" in avoiding issues of the debate and defended the modern newspaper as "the product of ingenious mechanization and popular education."

Favors Streamlining Mother Goose Tales

New York, Jan. 8.

THE Mother Goose Tales, a Columbia University professor in English found yesterday, ought to be streamlined because as they stand they fill "the minds of children with erroneous notions about both natural phenomena and social relations."

Dr. Abbott gave this suggested revision, to omit reference to an archaic garment:

"Little Nancy Neppins
In her silk step-ins
And her half hose;
The longer she stands
The colder she grows."

CHRISTIAN LIFE VICTORIOUS ONE

Rev. Dr. George Little Continues Series Of Messages At St. James' Church

WEEK OF PRAYER SERVICE

Icy pavements failed to daunt a representative congregation which joined in the Week of Prayer service in St. James' United Church Thursday evening. The service was conducted by Rev. J. W. Craik, assisted by Rev. G. K. Tyler and Adjutant Neil Warrander, Rev. Dr. George Little, editor of Sunday school publications for the United Church of Canada, continuing his series of sermons.

Sounding his theme, Dr. Little said, "The Christian life is a victorious life. God's purpose is that we should have victory. He makes it possible for us to win moral victory. Yet by wrong thinking many people have a sense of frustration, futility and defeat. They have lost interest in life. They no longer expect anything of life. One man committed suicide because he was 'so plumb tired of the buttoning and unbuttoning.' It is tragic to have to live in God's world without God."

He said Paul found the secret of victory. Even though a prisoner in Rome, chained to a soldier and not knowing which day he might be thrown to the lions, he had no complaints, no self-pity, but a triumphant confidence in God, he said.

Living Victoriously

"How may we live victoriously?" Dr. Little asked. "The way to begin is to get a factual picture of oneself then listen to God for direction as to what to do. When the right course is made clear, set out at once. Each day spend a period of quiet, letting Christ set standards for thought and conduct. Associate yourself with other people who are living Christ-centered lives. We may be risen with Christ and share his resurrection power."

Further in his address, Dr. Little said, "I think there has been in these last years an attempt to camouflage our sins, to call them by high sounding names, by terms that relieve us of our own responsibility of just simply sinning. I found that the moral and spiritual life in me was like a great tide that was just ebbing and nothing was able to stop it. When I reached the place where I let go and just called it simple sinning, something happened. At the instant when I gave up my life unreservedly to God, accepted Christ as the supreme arbitrator and did what He said in utter humility, the mystery of life lifted, and at that moment an utterly new existence took possession of me."

WANT PASTOR TO STAY

Ottawa Board Requests Rev. Rawson Continue Excellent Work.

OTTAWA, Jan. 8 (CP). — The board of managers of St. James' United Church last night passed a resolution unanimously asking Rev. Norman Rawson to remain as minister at the church "to consolidate the work so gratifying in result" which he has accomplished. Mr. Rawson said he would answer the resolution in a few days. Meanwhile a special meeting has been called by members of Centenary Church at Hamilton to consider a recommendation that he be invited to go there as pastor next July.

Just Between Us Women

A Daily Chat With Examiner Neighbors, Conducted by Roberta

JUSTICE is a grand thing, and the man who practices it in all affairs of his daily life, sits on a higher throne than kings. His throne is Reason, and he has conquered prejudice and policy, and holds in his hand the well-balanced scales with which to weigh the acts and deeds of his fellow-men.—O. S. Marden.

Dear Friends:

You know, I think a great deal of our suffering comes from the injustices that we do to one another. We see someone who can do a thing better than we can, and immediately we begin to disparage it, and pick holes in it. We cannot do it as well ourselves and get the credit of it, so we are going to see to it that he will not get credit either.

Petty? Mean? Small-minded? Yes, it is all three of these, and until we can rise above it, we shall never amount to anything ourselves, and we shall discourage others from doing their best.

Many a person who is gifted in some way, must hide this to a certain extent from his or her employer because of the injustice of the employer. Bringing it out to the light of day, this is nothing else than jealousy of the other person's ability, and yet I am sure we have all seen it happen many a time.

And yet, why should the employer feel like this? Had he not been endowed with gifts which few people have, he would not have risen to the position he occupies. But what he has does not content him. He wants what the other fellow has also.

And what does it do to him? It narrows his view-point, gives him prejudices, makes his unreasonable, and stunts his growth. It makes him grouchy, and this in turn poisons his blood, so that he has aches and pains which are hard to cure, and the longer he blinds himself to the real reason, the worse he becomes.

And it is all so easily put right. He thinks to himself of all the success he has had, to the little bit the other fellow has had. He thinks of the thrill he got out of this work that he has accomplished, and decides that he will help the other to attain his desires also, and immediately he does that, he sits on a throne higher than any king. He is a man.

Justice cleanses the eyes and the senses, so that those who practice it, are enabled to see clearer, not only for themselves, but for all those around them, and injustice leaves a trail of bitterness behind it, tainting all those who have suffered from it.

Justice enables one to weigh accurately the other fellow's motives, and also to see one's own, and that is something worth having. There is no true person who is unjust, who tries to crowd the other fellow to the wall because he thinks the other one is more liked than he himself ever was or can be while he acts like that.

So let us use more of it in our daily life. Let us be thankful for the measure of success we have been allowed to gain, whether it be as a good bread maker, or tailor, or speaker, or what have you?

Let us realize that when we don't use it, we are really belittling ourselves, and if we don't like anyone to belittle us, we should have mercy on ourselves. Let us be broadminded enough to know that we cannot have all the gifts of the gods, and be thankful for what we do have.

I knew an artist who had a pupil who was very gifted, yet this man continually discouraged the pupil by harsh criticism for fear the pupil would get more fame than he ever had. But one day he decided to use justice, and from that moment he began to get the fame he craved so much, for it was realized in the highest circles that he was the one who had taught the boy so much, and the higher the pupil went, the higher was the fame of the man who taught him. Justice elevates, while injustice degrades.

So, let us use it in our dealings with one another, and gladden the hearts of those whom we have been discouraging so much by our rank injustice. Let us sit on the throne of reason and "Do unto others as we would they would do to us."

Your Friend,
ROBERTA.

THE HOSTESS SHOP

WILL MAKE THE SANDWICHES FOR YOUR BRIDGE PARTY

WE SUGGEST

Minced Ham and Walnut, doz. 75c
Egg and Relish, doz....75c
Orange, Nut and Date, doz. 75c
Chicken Salad Sandwiches, doz. 80c
Lobster Sandwiches, doz. 80c
Sliced Tongue, doz. 80c
Each Sandwich Two Full Slices

Porter S. White Co.
Peterborough's Most Complete Food Service
Groceries - Meats - Fresh Fruits - Vegetables
THE HOSTESS SHOP
346 Charlotte St.
Phone 2960

SALLYS SALLIES

Some women are afraid in the dark, and some others are more afraid of the light.

WEDDINGS

FOX—BROWN.

TWEED, Jan. 6. — On Saturday evening, January 2, a quiet wedding was solemnized in Christ Church, Belleville, by the Rev. G. G. Wright, when Miss Hazel Bernice Brown, only daughter of Mr. and Mrs. Walter O. Brown, Fonthill, Ontario, became the bride of Norman Garnett Fox, elder son of Mr. and Mrs. Geo. Fox, R.R. No. 2, Mountain View.

The bride was becomingly attired in a brown suit with blue shoes and hat with matching accessories. She was attended by Miss Irene Fox, who wore a dress of blue crepe, blue shoes, and hat with matching accessories. Both wore corsages of pink carnations, violets, and baby's breath.

Mr. Thomas Vancott supported the groom.

Following the ceremony, a reception was tendered them at the home of the groom's parents, Sunnyside Farm, at which about thirty guests were present.

SPRATT—WHITEMAN.

ELDORADO, Jan. 7. — A quiet but pretty wedding was solemnized at the United Church parsonage, Eldorado, on Wednesday, December 30, 1936, when Ethel Annie, daughter of Mr. and Mrs. Alfred Whiteman of Cooper, was united in marriage to William J. Spratt, son of the late John Spratt of Chandos.

The attendants were Miss Mildred Whiteman and Henry Whiteman, sister and brother of the bride.

Rev. W. G. Fletcher officiated at the ceremony.

REID—MENEILLEY.

NORHAM, Jan. 7.— The marriage took place at Ottawa on Thursday, December 24, of Henrietta Mary, second daughter of Mrs. Meneilley and the late Franklin Meneilley of Norham, to Cameron Henry, youngest son of Mr. and Mrs. John Reid of Riceville, Ontario.

CAUSE TO COMPLAIN

Man Asks His Sewer Be Fixed and City Gives Him Marriage License.

KITCHENER, Ont., Jan. 2.—(CP).—A Kitchener resident wondered if it was a new civic scheme or what. He went to city hall to report a blocked sewer near his home and in return for a five-dollar investigation deposit he made the man was given a marriage license.

City officials hastily apologized, said it was all a mistake and gave him a receipt.

SAVES TWO DOGS

Judge Quashes Death Sentence For Great Danes Who Chased Figs.

EDMONTON, Jan. 8 (CP).—Death sentences ordered for "Rex" and "Duke" have been removed by Judge Lucien Dubuc in district court. E. T. Cole, owner of the great Danes, appealed a magistrate's decision condemning the dogs to die for molesting a neighbor's pigs. Judge Dubuc quashed the conviction.

If your family refuses to eat cooked cereals, heat the prepared ones in the oven a few minutes before serving. It crisps them and makes them much more palatable.

Dr. DeVan's Pills
A reliable feminine hygiene regulator, on sale in Canada for over thirty years. Price five dollars. For sale at
ELLIOTT'S DRUG STORE

Y.W.C.A.
GYM AND DANCE CLASSES
Everyone is enjoying the new swing and stretch exercises and medau.
Join now and boost the January membership campaign.

and who doesn't?
like tender, juicy & tasty meats . . . . at prices that give you a thrill to know you bought the best at lowest price

Fresh Spare Ribs 12½c | Neck Bones 6 lbs. 25c | Rump Roast 15c | Fresh Pork Tenderloin 27c

Plate Rib Boiling Beef .. 8c | Brisket Point .. 6c

Blade Roast 12½c | Short Rib Roast 15c | Shoulder Roast Beef 10c | Chuck Roast Beef 10c

NEW LOW PRICES SATURDAY:
Prime Rib Rolled ..... 20c | Boneless Veal Roast 17c
Fresh Ground Beef .....3 lbs. 25c
Beef Cuttings .....3. lbs. 25c
Saurkraut ..... 3 lbs. 25c
Pork Liver, sliced .....2. lbs. 25c
Peanut Butter .....2 lbs. 25c

Cottage Rolls and Smoked Picnics 17c

BUEHLER'S Butter With Meat Order.. 27c Wholesome Meats

Breakfast Bacon Piece .. 23c Sliced 25-29
Mealed Back Bacon Piece .. 27c Sliced .. 30c

Shoulder Pork Chops 17c | Butt Pork Chops 19c | Loin Pork Chops 25c | Fresh Pork Hocks 10c lb.

Fresh Pork Shoulders .... 14c | Fresh Pork Butts 18c

Old Cheese .....25c | Orange Pekoe Tea ..45c
New Cheese ..... 20c | Table Talk Tea ... 41c

BUEHLER BROTHERS
387 George St... 'Phone 3680

The Examiner

The Peterborough Examiner published each evening by Peterborough Examiner Limited Office, Hunter and Water Sts., Peterborough Ont.

Subscription Rates: 15c per week in city delivered by carrier, $4.80 per year by mail to outside points.

Members: Canadian Press; Audit Bureau of Circulation; Canadian Daily Newspaper Association; Empire Press Union.

PERRY J. GIFFEN, Managing Director.
A. R. KENNEDY, Managing Editor.

PHONES: Editorial 1601 Business Office 1600
Private Branch Exchange to all Departments

FRIDAY, JANUARY 8, 1937

Want Their Blood Money

The Spanish freighter Mar Cantabrico left the port of New York with a cargo of war material for loyalists in Spain. And while that was going on Congress hurried to pass legislation forbidding any other similar shipments being made.

There was another effort made to stop the freighter. A writ of attachment against the contents of the freighter was secured by two United States aviators, Bert Acosta and Gordon Berry. They have been fighting for the loyalists, but have not been able to collect all the salary which was promised them, so they were prepared to seize the goods consigned to the army with which they have been associated.

These aviators are pretty much in the class of paid assassins. It is reported they work and get paid according to the results they produce. If they are successful in causing much death their earnings increase considerably. Their nation has had no part in the civil war; they are not seeking to defend their own land. Rather have they gone out of their way to act as gangsters of the air at so much per head. It is almost astounding that they should seek to use the courts of United States to try and collect bills which they claim to be due for killing people in a foreign country.

Will Pay In Other Ways

Hon. David Croll, Minister of Welfare and Municipal Affairs, announces the provincial government will retain the income tax collected in cities which formerly went to the municipal treasuries, and would at the same time assume full responsibility for the payment of Old Age Pensions and Mothers' Allowances. Formerly fifty-per cent. of the Mothers' Allowance had been paid by the municipality and ten per cent. of the Old Age Pensions. The amount which Peterborough has been paying as its share of these social services is much greater than its revenue from income taxation, and for that reason the city should benefit by the change. It is stated it makes a difference of about $20,000 on last year's figures, and that is not far from being a mill on the tax rate.

The social services were inaugurated by governments which had power to assess the municipalities for their financial support, but never at any time have the governments granted to the municipalities greater powers of taxation or a portion of special provincial revenue with the exception of a percentage of beer sale profits. Previously the money has been secured by increasing the taxation upon property.

The income tax, on which the province now depends to pay for the costs of which the municipalities have been relieved, will probably be more widely collected by the province working in conjunction with the federal government than it was while collected as municipal income. There were many places where the municipal authorities never collected it at all.

It would be a mistake, though, to come to the conclusion that because municipalities have been relieved of this outlay the people in the municipalities will not be called upon to make contribution toward it. The provincial government, the federal or municipal government look to the same people for their money, and while it may simplify and lighten municipal financing it can be taken for certain the money is going to come from the people in some other way.

Crime and Tragedy in News

"Resolved that crime and tragic news should be removed from our daily newspapers." We read that topic was debated at the Y.P.S. of Knox Presbyterian church in Mitchell, Perth County. Rev. Mr. Gibson, minister of the church, acted as judge and awarded the decision to the affirmative. Just when the serious business of putting the finding into effect will begin is not stated.

We have no reason to believe the decision was given otherwise than on the merits of the debate, and we are willing to admit that a good many newspaper people would gladly welcome opportunity of filling their columns with something more wholesome than news of crime and tragedy. There is hardly room for argument on that point as far as desire is concerned.

But that is about as far as one can go. Newspapers do not make the news. They merely record it. Failing to print news because it came under the general description of being criminal or tragic would present an entirely false picture of what is going on in the world. Failing to print it would not change what is actually taking place; it would merely hide it from the readers of newspapers.

We believe it is better for people to face right into the actual picture of what is taking place all around them. If there is wickedness abounding then there should be straight recording of that, for in such a way are people warned and prepared to deal with the forces which support and encourage wickedness. If there are wholesome and worthy things being done we are certain that news writers the world over will be quick to find and record them.

There is something which the debaters in Mitchell may have overlooked. People who mind their own business, pay their debts and live respectable lives generally, seldom get their names in the news columns. To illustrate: If John Blank rises at seven in the morning, goes down and shakes the furnace fire, then shaves and dresses himself, eats his breakfast and kisses his wife before going to work, that is not news. It is routine. But if John Blank when shaking the furnace set fire to his garments and called the fire department, then that would be news. If he had trouble with a neighbor on the way to work and police were called to separate them, it would be news. As long as he stays on the beaten path John Blank is not news and people would not be interested in reading about him. It is when he does something unusual that he becomes a centre of interest. And that is why papers print nothing about John Blank during his days of routine, but pay attention to John Blank in the period of his rampage.

Banquet to a Cow

"Rusticus," a farmer who writes in an entertaining way for the Stratford Beacon-Herald, says he has received an invitation to attend a banquet at the King Edward hotel in Toronto, where the guest of honor is to be a cow. This particular cow is Brampton Basilua, owned by B. H. Bull and Sons of Brampton. Rusticus intends to shed his smock, overalls and rubber boots, put on his Sunday suit and attend. He says that since T. H. Dent of Woodstock had the misfortune to lose his great Holstein cow which held the world's life-time production record, the Basilua Jersey is now ranked as the greatest cow. Her second record, made at eight years of age, was 17,862 pounds of milk testing virtually 7 per cent. butter fat, and that is producing 1299 pounds of butter fat in one lactation period.

Speaking of that record, Rusticus is moved to explain "Why, half a dozen of Ontario's average cows would not produce as much butter fat in one year!" He also believes it would be better and much nicer if at the time of the banquet Brampton Basilua were admitted by one of the back doors of the hotel, as Rusticus is certain if she tried to go in through one of the revolving doors she would get confused and badly tangled. He also recommends that with the cow at the banquet there should be provision made for alfalfa hay, roots, bran and oil cake. But he agrees heartily with the idea of giving such a cow a banquet. It might be suggested that the theme song for such an occasion should be that old ditty:

If I had a cow that gave such milk
I'd dress her in the finest silk,
Feed her on the choicest hay
And milk her forty times a day.

The Courts Hit Them Hard

Courts are not fooling when they give notice that wild driving is going to be punished severely. Drunk driving too. The severity of the sentences is being stepped up to meet the increases in the offences Just a few cases will make that plain.

At Hamilton William Hall was sentenced to from nine to 15 months in the reformatory for criminal negligence; 30 days for driving while drunk and fined $200 or an additional three months for taking a man's car without permission. He figured in an accident in which a man and his wife were injured.

In New York Rocco Grassi, 63-year-old plaster contractor killed a pedestrian and drove on. He was not held entirely responsible for the accident, but the offence was that he drove on afterward. He was fined $200 and told that never again would he be permitted to drive a car.

In London, Ont., Frank Snell, 67 years of age, drove his car while he was under the influence of liquor. He was sent to jail for 30 days and the magistrate announced he would recommend to the Department of Highways that his permit to drive a car should be indefinitely suspended. Any action to restore the permit would have to be taken by the Highways Department, and there would be no recommendation from the bench that the man be permitted to drive again. In this case at London the driver was involved in what was called a minor accident. The court considered just one thing—he was drunk while in charge of a car.

The year 1937 is going to see harder treatment with those who persist—and that is what they do—in driving while drunk or driving after they have consumed even a small quantity of liquor. There is not a car driver who does not know the law; there is not a driver who is not well aware of the danger of drinking and driving. The results are before them every day of the week in the newspaper reports, and they know exactly the attitude the courts are taking. If they persist then they are plainly going out of their way looking for trouble.

Doing a Kind Thing

There is still some kindness and consideration in the world. Justice John Boylan is stricken with pneumonia in the hospital at West New Brighton, N. Y., and two days ago his wife died of the same sickness.

Although the Judge is a very sick man he always asks to have a copy of the local paper brought to him, the Staten Island Advance. On the day his wife died there was an account of the death on the front page of the paper. The doctor called the newspaper office and asked if anything could be done about it. He wanted to give the Judge the paper but feared news of his wife's death would be too much for him to stand. The newspaper at once lifted the story from its front page, substituted something else and ran off a paper for the Judge.

Two days later when there was an account of the Judge's wife the same procedure was followed, and he was furnished with a paper prepared for his own personal perusal so that he might have every opportunity to recover.

It is pleasant enough to be able to record such a thing. Kindness and consideration have not vanished from the earth.

NOTE AND COMMENT

Fourteen hundred London police are suffering from influenza. Catching things of course comes naturally with the bobbies of the Metropolitan area.

According to a Paris fashion note clever women mix their colors like men mix their cocktails. The only difference is that the mixing done by the women leaves no headaches.

A Cleveland woman fractured her neck when she turned over in bed. It is not expected however that the news of this unusual accident will keep folk from seeking their downy couches as usual.

Mae West, the screen star, had the biggest income among motion picture people during 1935, according to official returns. We always had an idea Miss West ran to a large figure.

An American scientist says that left-handed children should be left to follow their natural bent and we believe he is right. Look how Lefty Grove and Carl Hubbell have climbed to the top.

Minister in a church at Goderich had to be reminded by the organist that he had forgotten to announce the taking up of the collection. The organist we believe came originally from Aberdeen.

At the University of Manitoba they have been draping a statue of Venus de Milo with cheese cloth. It is suspected the person responsible has not been visiting the bathing beaches for some years.

Manitoba and Saskatchewan are reported as preparing to seek larger subsidies from the Dominion but so far Hon. Chas. Dunning hasn't broken any speed records in reaching for his fountain pen to make out the cheques.

Premier Hepburn will represent Ontario at the coronation. It is to be hoped he will not take advantage of his presence in England to repeat his remarks about the British attitude toward war debts.

It is announced that Mrs. Wallis Simpson has regained the five pounds she lost when worrying over the abdication of Edward VIII. That is exactly what the financiers have been saying—that things were going to pick up in 1937.

We learn there is a move on in Toronto to have that city secede from the province and operate under a Dominion charter. There is no saying how far-reaching the effects of that civil war in Spain may be.

The law is a funny thing. Magistrate Browne of York county police court has ruled that a motorist is not driving when the car is coasting. In other words if the engine is not going there is no driver.

It is announced that visitors to the Legislative Assembly will be ejected if they applaud. That is a welcome change from the free-and-easy atmosphere which has made recent sessions resemble anything but a dignified handling of public affairs.

THE RICH MAN

(By A. R. K.)

¶ The richest man we had in town, just salted all his ducats down, and then went after more; and he had mortgages and stocks, owned all the stores clean down two blocks, a miser to the core.

¶ And I recall we used to say, we wished his wealth had come our way, and we'd be happy then; the future would not bother us, the creditors would raise no fuss, we'd be contented men.

¶ But now I'm not so sure of that, the rich man travelled rather flat, and he was very lame; I used to see him walk the street, and he moved slow in legs and feet, and leaned upon a cane.

¶ They used to say he boiled in grief, had trouble always with his teeth, they made him sort of sick; he had three in the upper row, another three were down below, and none of them would click.

¶ And he had trouble with his ears, he tinkered with the things for years, and acted rather queer; and I recall 'twas quite a din, when people used to shout at him, to try and make him hear.

¶ The rich man groaned each day he rose, groaned more when putting on his clothes, but he had lots of wealth; he purchased stores and houses too, and every year his holdings grew—he couldn't purchase health.

Tells The Farmer To Go Scientific

(From the Chatham News)

THE Canadian farmer in many respects was harder hit by the economic depression than the members of any other producing group in the Dominion, as the result of an impoverished market and prices below production cost. The only bright spot in an otherwise totally black outlook was that in most cases he was certain to have plenty of nourishing food, which was something more than many urban dwellers could say.

Now the period of rural depression is past. All experts are agreed that the stage in the upward swing of the economic cycle is being reached, in which the farmer may expect a material improvement in conditions. The question now arises as to what will be his attitude in a time when opportunity is greater.

In the January issue of the Canadian Countryman, Mr. F. M. Dewan M. L. A., has some excellent advice to give the agricultural community of Ontario. That his counsels are given at the beginning of a New Year, with brighter prospects than any since 1929, makes them all the more worthy of serious consideration.

In giving it as his opinion that the farmer will overcome his setbacks and enjoy the fruits of better times, Mr. Dewan enters a caveat. Better times will not bring for everyone who tills the soil a new heaven on earth. The trend of greater competition in rural produce, accelerated during the depression, he believes will continue. The farmer who does not improve his standard of efficiency to answer the requirements will either be forced out or will have to sink to a low standard of living. This analysis of the farming future by Mr. Dewan is supported by the conclusions of all the sound authorities on agriculture, both academic and practical.

The great danger which arises whenever a period of depression gives place to one of greater prosperity is that the lessons learned in the former at a bitter price will be forgotten. Mr. Dewan does well then, at this time, to emphasize certain key problems that will continue to confront the farmer in better times as well as in bad. First of all he indicates the exposed economic position of the producer of natural products in the modern economy, with the trials of both poor and bumper crops, and with obligations of comparative rigidity.

In speaking for the need of scientific methods in farming, Mr. Dewan has put his finger on a problem that today we see as one which may shortly become one of crucial importance in Southern Ontario, that of soil depletion. If the farmer will use his intelligence to good advantage through government services, he will learn how best to solve his problems of soil fertility. Much valuable work among the farmers along this line was done by the staff of the Ontario Agricultural College. Mr. Dewan speaks in significant truth when he says:

"We have been cursed rather than blessed with too much land in Old Ontario. As a result we have been farming too extensively and loosely rather than intensively and effectually."

It is obvious that the Ontario farmer, if he is to prosper successfully, must become more scientific.

WHO PAYS THE TAXES.

(Albany Knickerbocker Press)

WHO PAYS the taxes? Everyone. But the trouble with the country's tax system is that everyone is not aware of the fact that he pays. According to figures given out by the Bureau of Internal Revenue, there are only about 2,000,000 taxable incomes in the country. For a nation which is regarded as the richest in the world, this is a surprising showing. It means that only one person of every 36 who is old enough to vote, pays a directly recognizable Federal tax. Nevertheless, all these citizens can vote, which helps to explain the lack of enthusiasm for governmental economy. That attitude will persist so long as citizens can vote for expenditures, which so far as they observe, cost them nothing.

BASIC WAGES.

(Toronto Telegram)

FEW CITIZENS will claim that the level of subsistence of relief recipients is too high, but if, as the Welfare Council points out, the subsistence is often "much lower" when the head of the family is employed, then it is time that there was consideration of the establishment of a basic wage for men.

From the standpoint of the taxpayers, if from none other, it is the duty of the Provincial and Federal Governments to see that the living standards of those who work are such that there will be no advantage gained by going on relief and no premium placed on idleness. Where there is work there must be no incentive for malingering on the relief rolls.

SANDING DEVICES.

(New York Times)

A SANDING device for automobiles designed to afford greater traction in unfavorable weather has been developed by Professor William R. Bryans, assistant dean of the New York University College of Engineering.

"The device," says Dean Bryans, "would convert the undersides of fenders into sand-boxes with filling covers in the fender tops. By a valve-release mechanism on the control panel of the car, the driver could efficiently distribute the sand. The equipment would be hidden in space that is now wasted."

A Bit of Nonsense

A Scots Wish

"Make me a child again, just for tonight."
Once said a Scotsman—and Scotsmen are tight.
"I'm leaving tonight on a rail trip to Ayr;
Make me a child and I'll travel half-fare."

THE TRUTH IS IN HIM

"What happens to little boys who tell stories?"
"They're kept in after school."
"And what happens when they grow up?"
"They are kept late at the office." —London Opinion

The Inheritance Racket.

(From the St. Thomas Times-Journal)

ONE OF the greatest rackets which is operated from time to time is that of rounding-up supposed heirs to supposed vast fortunes, the promoters dangling the bait of millions of dollars before people who belong, or are encouraged to believe they belong, to the descendants of some persons long dead and are, therefore, entitled to share. Not long ago there was a Buchanan estate which was spread before Canadians in particular.

A few months ago a number of American swindlers were sentenced in what was known as the Drake swindles, some 300,000 people in the United States having been relieved of $1,793,000 over period of 21 years in the belief that they were entitled to participate in a property fortune which had increased since the days of Sir Francis Drake.

The United States government has completed the rounding-up of 28 people, women as well as men, who took part in the promotion of 26 organizations scattered throughout the United States in connection with what was known as the Baker estate. It is charged that they used the mails to defraud 3,000 people of $3,000,000, but it is expected that before the trials come on the number of people alleged to have been defrauded will number 10,000, and the amount involved $15,000,000. But this racket has been in operation since 1867, and it is believed that half a million people have been defrauded of $25,000,000 by various promoters.

Colonel Jacob Baker died in Philadelphia in 1839, and 28 years later the business of finding heirs was begun. Yet the estate of every Jacob Baker, and every combination of names of a similar origin, whose estate has been fyled, has been shown to be closed in full accordance with the law.

The Baker estate is alleged to comprise ground in that city which includes most of its historic possessions, and in the course of civic development the land alone is today worth $300,000,000, while the total value of the alleged estate is variously reported by the various Baker organizations to be from $1,300,000,000 to $3,000,000,000. It is not surprising, therefore, that so many individuals bearing the name of Baker have been persuaded to part with subscriptions to pursue the investigations with the prospect of getting a "cut" of such a massive "melon."

The first Baker swindle is stated to have begun in Ontario, and in the 20 years following, Canadian Bakers are reputed to have parted with over $3,000,000. Most of the activity, however, dates from 1902, and has been intermittent. The government departments received many complaints saying the Baker estate was a myth, but in a great many instances the Bakers refused to believe their dreams would not come true and sent indignant reports.

There are three great operating groups. One from Altoona, Penn., also claims that there is Baker property scattered throughout the state. The leader of this group is William Cameron Morros Smith, said to be a native of Canada. The two other leading organizations are in Johnstown, Penn., and Pittsburgh.

Probably there are hopeful people in Canada who are biting at old estate operations. If there are, they should forget about them. There are no Golcondas of this kind anywhere.

History of the Cranberry.

(From the Consumers' Guide)

OF ALL consumers in New World history, the ones most eager for ideas on what to consume were likely the little group that stepped off boats onto Plymouth Rock around 1620. Turkey, it is revealed from a reading of primers, they found running wild and soon impaled on the fire-side spit. But what about the cranberries for "fixins." The cranberry made its debut when some adventurous small immigrants escaped from the stockade and followed along on the heels of wandering Indian youngsters. They trailed the redskins deep into a swamp and noted with interest that they were picking bright red berries and stowing them away.

Following the Indian children's example they picked the berries but found them very sour and decided the joke was on the Indians who had bothered to fill their deer-skin bags with such sour-bitter fruit. But their report to the alert adult consumers of the settlement brought about an investigation as soon as diplomatic relations would permit.

A recipe for the Indians' favorite dish of the day was sour red berries with "pemmican." Pemmican is a cake made of dried meat and fat. Wild cranberries, then, were being used by the Indians much as cultivated ones are prepared today, for a flavor tang to go with meat.

Cranberry vines, close kin to the blueberry, and the huckleberry, run along the ground, putting roots down and sending up branches called "uprights" on which the berries grow. When left to their own devices, they grew along streams, in marshes and swamps and bogs, where water is likely to rise over them in time to protect them from frost and keep insect pests down.

Until 1812 these wild swamp cranberries made up the whole supply. Then wide-awake Massachusetts farmers found a way of beating nature at her own game. They prepared more accessible places for cranberries to grow. The essential moisture would no longer depend on nature's whim, but could be turned on and off at the will of man.

Consumers last year would have had almost half a pound of cranberries apiece if the whole crops of 819,500 barrels had been divided up evenly among the population. From an average of 335,000 barrels estimated for the first five years of the century, the country's production rose to an average of 581,000 barrels in the five years, 1928-32. Estimates of this year's production put it at 515,300 barrels, but this may be considerably changed when the final figures are in.

Those Celluloid Cuffs.

(Likewise the Buttons and Clips.)

It was the first week of the New Year,
A time when one should be sincere
But I must own instead of that,
That I was feeling somewhat flat.
'Twas eventide on Monday bright
When the Examiner boy turned on the light
And to my joy and great delight,
The evening paper came in sight.
"Ah, me," said I, "now I will find something
To brighten up my mind,
If no where else, at least there'll be
Some witty saying from Concession Three.

Sure enough, my gloomy state
Gave place to laughter quite hilate,
As on I read in laughing glee
About celluloid cuffs, and links and clips;
For in the basement at our place
The self-same cuffs long held a place
With clips and black encircled links.
To my good man I said, "Read that,
Do you suppose our Editor guessed
Such ancient things we did possess?"
Haste to the basement and to view
Bring once again the ancient crew.

Me think by what I read tonight,
Such things as these are much reverenced
By one whose knowledge has of ancients
Styles and by-gone days.
Said he to me, "A doggered grind
Out of your bright and fertile mind,
Mayhap that you my gentle spouse
Might yet be worthy of the muse
To see your name in print I ken
Would make you proud
To wield your pen."

So to the task I once did set,
Lest I the cuffs and links forget,
And though it made me fume and fret
To find a rhyme in time for print.
My worthy mate to help me write
Brought forth the cuff, links, and the clips.
On opening up the leather crate,
In which his silk hat was encased,
And where the celluloid cuffs had lain
But now in vain.
To my surprise the cuffs were gone.
On asking what their fate had been
My mate confessed one stormy night
A call for heat was sent to him,
The case was urgent so he sped
The furnace now to make quite red.
Something at once to check the frost
He used unwisely the celluloid cuffs.

If to his mind such thought had come
That some one in this modern town
So highly prized this ancient dress,
He surely would have saved from fire
The things which he did much admire,
And wore on many a former day,
When he awooing went his way,
And won the girl who now writes this
And ever after lived in bliss.

Am sorry though to have to add
An accident they once did have.
High stepping horse and buggy grand
This lover had at his command,
A-shopping he had been forehand.
Some cuffs to purchase to look grand.
The parcel laid upon the seat
As he his lady love did greet,
He took her gently by the hand
And led her to the carriage grand,
The lady entering quite petite
Sat on the cuffs upon the seat,
The celluloid so brittle were
When she got up they were a broken pair.

So fortunate it was that he was not a smoker,
Nor she, else accidents which happen fast
Should fire to celluloid be cast.
Your worthy paper n'er would print
This story now prepared for it,
Which came to mind from last night's hint,
The clips and cuff buttons I send to you.
Dear Editor of our paper true,
The ancient hat box, too, I'd give
But want to keep that while I live.

OTHER DAYS

AIMING HIGH.

(Manchester Sunday Chronicle)

NOT LONG ago 19-year-old Paul Mitchell was spending 300 pounds a week and lighting cigars with 10-pound notes. Now, says he, he would take a job at 5 pounds a week, or even 4 pounds, if it was going to lead to something. So would a million other people, whether it was going to lead to anything or not. Still, there is no harm in aiming high.

Hard to Believe How Time Flies

1907 Ratepayers yesterday endorsed a bylaw providing for borrowing money for the erection of a new collegiate institute.

George H. Howson has been appointed assistant inspector of weights and measures for this district.

John Thorndyke, Murray St., reports to The Examiner that he found a live butterfly outside his house.

Dr. J. A. Burgess is elected reeve of Lakefield by a majority of two votes over F. J. Moore.

Citizens present a cabinet of silver to K. Eardley-Wilmot at farewell banquet.

The temperature for the last ten days has ranged between 25 and 40 degrees.

1917 Mayor J. J. Duffus delivers his inaugural address at the first meeting of the city council.

Rev. R. H. A. Haslam of Kangra, India, occupies the pulpit in St. Luke's Anglican Church.

The remains of James Gordon, victim of the Quaker Oats fire are identified by a piece of his shirt.

Council decides that the Board of Works Committee shall be composed of the entire membership of the council.

Col. Ponton of Belleville addresses a recruiting meeting in the armouries on behalf of the 247th Battalion.

Harold Lees of Peterborough is starring in the nets for the senior hockey team of Queen's University.

1927 The annual report of the Peterborough Public Library shows adults borrowed fewer books during last year.

The Kiwanis Club combines ladies' night and the installation of officers with Lieut.-Governor Mills of Kingston acting as installing officer.

The Big Sisterhood has opened a room at the police station and is appealing for donations of clothing, money and household articles for needy families.

Eggs were selling 50 to 60 cents a dozen and butter 40 to 50 cents a pound on the local market today.

Peterborough senior hockey team is beaten 10 to 1 by the Varsity Grads in Toronto with Bert McLeod scoring the only Peterborough goal.

STUDYING LATIN.

(Niagara Falls Review)

LONG has the study of Latin in the schools been a subject of fierce controversy, there being those who argue that it is not only a dead language but a dead subject; but not in many places has it been abandoned. A strong argument in favor of Latin is contained in reply to the letter of a fourteen-year-old girl by Dr. Nicholas Murray Butler, president of Columbia University.

Dr. Butler is quite clear in his advocacy of the subject, pointing out that the language enabrines some of the noblest masterpieces of literature. He goes on to say:

"To my thinking, knowledge of Latin is a vital part of any school and college preparation for the world of tomorrow which is to be in any wise adequate. Latin is not only the basis of all of the so-called Romance languages of the modern world, but it is the key by which alone can be unlocked the stupendous amount of knowledge and culture which the Romans possessed and transmitted to the world for over 1,000 years.

"To study Latin is to study the beginnings of the life which we now live and which the young people of today will have to live a few years from now. There is no way to understand what is going on in the world today that compares with a knowledge of how it comes to be going on, what were its causes, its origins and its earlier history."

This pronouncement by no means closes the discussion which has gone on for many years and will continue for many more, but it does give some good reasons for a firm grounding in the languge.

IT'S NOT POPULAR.

(Galt Reporter)

THE decisive defeat of Daylight Saving by the electors of Preston on Monday was not unexpected.

At the December municipal elections last time was turned down by the voters of Kitchener, Waterloo, Goderich, London and Galt, and the vote in Preston coming a month later, could hardly have been expected to be any different than it was. Guelph, which did not hold a vote on the question, will likely be the only Western Ontario city on daylight time during the summer of 1937.

After all there is only one method by which the question of Daylight Saving could be handled with any uniformity of observance and that would be by federal action to make the change in time Dominion-wide.

However, it is quite unlikely that such action will ever be taken. Daylight Saving is not popular in the rural districts and it is highly improbable that any government would have the temerity to offend the rural voters with any legislation of that kind.

THE POINSETTIA.

(Christian Science Monitor)

ALMOST everybody thinks of the poinsettia as a flower. But, believe it or not, it is not a flower at all. That is, the bright crimson leaves are not a flower. There is a flower on every poinsettia plant, but it is not the part that we usually describe as the flower. That consists of the little inconspicuous red and gold blossoms which cluster at the centre of the brilliant whorl of leaves we usually think of as petals. They are simply leaves or bracts.

In Southern California, acre upon acre of the bright leaves stretch like a coronation carpet under a blue December sky. And growers of the choicest stock in poinsettia land ship cuttings to florists all over the nation on a vastly larger scale than Joel Poinsett, their American finder, ever would have dreamed when he brought his little handful of cuttings to his ancestral home in South Carolina from Mexico.

MARKET QUOTATIONS

Quotations Complete To Closing Time

Toronto Stocks

Leeming and Leeming

	High	Low	Close
Abitibi	8	6¾	8
Con Bake	21	21	21
Br. Am. Oil	24	23¾	23¾
Beauharnois	7½	7¼	7½
Can. Bread Co.	8½	8¼	8½
Bldg. Prods	57⅞	57¼	57¼
Bell Tel	160½	159½	159½
Burt, F. N.	44	44	44
Brazilian	20⅝	20½	20⅝
Brewers & Dist.	8	8	8
Brewers Corp.	3⅛	3	3
B.C. Power "A"	38¼	38¼	38¼
Can. Bud	9½	9¼	9½
Can. Cem.	15⅝	15⅝	15⅝
Honey Dew	90-95		
C. P. R.	15⅝	15¼	15⅝
Can. Dredge	46	46	46
Can. Car and F.	19	18½	18⅞
Can. Canners	8¾	8¾	8¾
Can. Oil	18½	17½	18½
Can. Malt	34½	34½	34½
Dom. Bridge	55	55	55
Cockshutt	15	14⅞	15
Dist. Seagram	27⅞	26⅝	27⅞
Fanny Farmer	23¾-24		
Ford "A"	24½	24	24¼
C.G.E.	203-205		
Can. Gypsum	15½	15	15
Con. Gas	205	205	205
Gen. Steel W.	12½	11½	11½
Ham. Bridge	16	16	16
Walk. G. and W.	47½	47	47¼
Walk. Prfd.	19⅞	19⅝	19⅞
Int. Nickel	63¾	63	63¾
Int. Util. 'A'	19	17¾	19
Int. Util. 'B'	2⅝	2¼	2¼
Ind. Alcohol	7	6⅞	7
Imp. Oil	21¾	21⅝	21¾
Imp. Tobacco	14	14	14
Con. Smelt	80½	80	80½
Laura S.	75	75	75
Loblaw 'A'	23¾-24		
Mont. L H & P.	36⅞	36½	36½
McC. Frontenac	14¼	14	14
Massey Harris	9⅝	9	9⅛
do Pfrd.	55⅝	54¼	55¼
Page Hersey	100	99¾	99¾
Pressed Metals	34	33½	34
Rogers Maj.	7½	7¼	7¼
Shawinigan	33	32	32
Int. Pete	36	35¾	35⅞
Stand. Paving	7¼	7¼	7¼
C. Vinegar	20½	20½	20½
Wineries	3⅜	3	3⅜
Walker Brew.	3¼	3¼	3¼
Weston's Ltd.	18½	18⅜	18⅜
Steel of Can.	81	81	81

Toronto Mining

Biggar & Crawford

	High.	Low.	Close
Acme Oil	14	14	14
Afton	8	7½	7½
Ajax Oil	45-46		
Aldermac	175	170	170
Anglo Huron	690	675	675
Arntfield	90		
Ashley	9¾		
Bagamac	7	6½	6¾
Bankfield	160	160	160
Base Metals	29	27	27
Bidgood	165	160	162
Beattie	138	135	135
Big Missouri	63	62	63
Bobjo	22	21	21
Bralorne	810	800	800
Buffalo Ank	11⅞	11½	11¾
Can Malar	200	195	195
Carib G Q	170		
Castle Treth	163	155	155
Cent Manitoba	26½	23	23
Cent Patricia	440	430	435
Chem Research	125		
Chromium	140	130	139
Chibougamau	214	200	210
Dome Mines	48¼	48	48
Francour	148	136	141
Eldorado	258	252	255
Falconbridge	12	11¾	12
God's Lake	100	92	99
Goldale	47	43	45
Goodfish	13¼-14		
Granada	30	29	30
Greene Stabell	39	38	39
Gunnar	125	118	123
Hard Rock	325	305	310
Hollinger	14¼	14⅛	14¼
Howey	66	62	66
Hudson Bay	33¾		
J-M Cons	50	48	49
Kirk Hudson	215	200	205
Kirk Lake	130	130	126
Kirk Townsite	32	27	32
Lakeshore	57½		
Lamaque Con	18	17	17
Lebel Oro	22	21	21½
Laguna	93-96		
Little Long L.	725	720	720
Macassa	820	790	805
Man. and East.	13	12¼	13
Lapa-C.	121	117	117
McIntyre	39¾		
McKenzie R.L.	189	183	183
McMillan	16½	15½	16
McVittie	22	20	20½
McWatters	117	107	108
Mining Corp.	335	325	335
Moneta	175	170	174
MacLeod	440	410	415
Nipissing	294	288	290
Noranda	74¾	74	74¾
Nordon Oil	17½-18		
O'Brien	11	975	10¾
Omega	90	84	85
Pamour	395	385	395
Parkhill	23½	22	23
Paymaster	118	112	116
Pend Oreille	385	370	375
Perron	228	220	225
Pickle Crow	820	800	805
Pioneer B.C.	650	630	630
Premier	420	415	415
Prosp. Airways	150		
Read Authier	570	550	555
Red Lake G.S.	157	150	150
Reno	132	129	130
Robb Montbray	12½	11½	12
St. Anthony	26½	26	25
San Antonio	233	230	230
Sherrit Gord.	309	300	300
Siscoe	535	520	525
Stadacona	110	101	104
Sudbury Basin	600	590	590
Sullivan Cons.	211	208	210
Sylvanite	406	390	395
Shawkey	91	82	87
Teck Hughes	555	550	555
Toburn	415		
Towagamac	141	138	139
Ventures	310	300	300
Waite Amulet	370	325	370
Wayside	7½	6½	7½
White Eagle	3½		
Wright Harg.	780	770	770
Sladen	208	200	200

Grain Quotations

Leeming and Leeming.

WINNIPEG WHEAT.

	May	July
High	128½	123¼
Low	127	121½
Close	127¼	121¼

CHICAGO WHEAT.

	May	July	Sept.
High	133¼	116⅝	113¼
Low	132	114⅞	111⅞
Close	132½	114⅞	112

GANDHI TO JOIN CELEBRATION.

BOMBAY, Jan. 8 (AP). — M. K. Gandhi renounced his resolve today to remain in his village home and announced he would visit the Province of Travancore January 12 to join celebrations opening all state temples to Hindus regardless of caste.

New York Stocks

Biggar & Crawford

	High	Low	Close
Atchison	74¾	74½	74¾
Amer Can	120	119½	119⅝
Am Smelt	95⅝	93¼	96⅛
Am Rad & S S	26⅜	25⅞	26⅜
Am and For Power	9	8¾	8⅞
Am Roll Mills	34½	34¼	34½
Anaconda Copper	55½	54¼	55⅛
Balt & Ohio	22½	21½	22¼
Baldwin Loco	8¾	..	..
Bordens	27½	27¼	27¼
Byers A M	29⅛	28¼	29
Bendix Avn	27	26⅞	27
Beth Steel	76⅜	75⅝	76½
Briggs	55⅛	..	..
Canada Dry	29	28¾	28¾
Can Pacific	15½	15¼	15⅜
Case J I	152⅛		
Chrysler	119⅛	118⅛	118⅜
Columbus Gas	19¾	19½	19½
Coca Cola	123½	123¼	123½
Cons Gas	45⅞	45⅝	45⅞
Com Solvents	19	18½	18½
Dupont	179¼	175	179
Erie	15⅝	14¾	15⅝
El Bond & Sh	26¼	25¾	26¼
Freeport Texas	27⅜	27½	27¾
Gen Electric	55⅝	54½	56½
Gen Food Prods	40⅝	40¼	40⅝
Gen Motors	66	65¼	65⅞
Gillette Saf Raz	17¼	16½	17
Goodyear	29⅝	29⅛	29¼
Houston Oil	14	13	14
Hudson Motors	19⅞	19⅞	19½
Int Harvester	105⅝	105	105
Int Nickel	63¾	63⅛	63¾
Int Tel & Tel	13¼	12⅞	13
Johns-Manville	155	154	154
Mont Ward	57⅛	56	56⅝
N Y Central	43½	42⅝	43½
Nat Biscuit	33	31⅝	33
Nat Distillers	28⅞	..	..
North Amer	32⅛	32¾	32½
Phillips Pete	52½	51¾	52½
Pack Motors	11⅛	11	11⅛
Penn Ry	41	40¾	41
Radio Corp	11½	11⅛	11½
Sears Roebuck	84¾	83½	84½
Sim Bed Co	48	46½	48
Stand Brands	15⅝	15½	15⅝
Std Gas & Elect	10⅞	10½	10⅞
Std Oil of N J	68⅞	[illegible]	68⅛
Socony-Vac	17⅛	16⅝	16⅞
Studebaker	14¼	14⅛	14⅛
Stewart-Warn	18¼	..	..
South Pacific	48	46¼	48
Texas Corp	54½	54	54
Timk Roll B	72¾	72½	72½
Tex Gulf Sulph	40⅞	40¾	40⅞
Union Pacific	129⅝	128	128
Union Carb	104	103½	104
United Corp	7½	..	..
U S Rubber	48⅞	48⅛	48⅞
U S Steel	80⅞	78¼	80⅞
Vanad Corp	31¾	29½	31½
Westinghouse	149	147¾	149
Warner Bros	17¾	17½	17½
Yellow Cab	25	23¾	25
Woolworth	63⅛	..	..

COMPANY TO SPEND $20,000 IN LINDSAY

New Poles To Be Used For Telephone And Power

LINDSAY, Jan. 8.—The Bell Telephone Company is at present spending the sum of $20,000 in Lindsay in putting in new poles, to be used jointly by the Telephone Co. and Hydro. Other work being done is the laying of conduits for cables. About twenty-five local men are receiving employment.

Falls Out of Bed.

The young son of Mr. and Mrs. John Gibbs of Haliburton, is a patient at the Red Cross Outpost in that village. The little fellow fell out of bed at his home and fractured his arm.

Judson Mark Passes.

The death took place in Mariposa Township of one of the most prominent residents of the district, in the person of Judson Mark. The deceased, who was in his sixty-sixth year, was born in the township, and took a deep interest in the affairs of the township. He was promient in U.F. circles a few years ago, and was a member of the Oakwood United church.

A Pioneer Resident.

Samuel Bowhey, a well known resident of Norland, died suddenly in that village this week. The deceased, who was in his eighty-fourth year, was found dead in his bed by his wife. The late Mr. Bowhey had celebrated his fifty-ninth wedding anniversary last April, and was making plans for the sixtieth anniversary.

MENTAL PATIENT BEEN DEPORTED

(Continued from Page 1.)

opinion he will require medical treatment."

Born Here in 1910.

According to documents before the court, Jasper was born in Peterborough, Ontario, on April 10, 1910. His father, at present stated to be living in New York City, came originally from England, while his mother, now deceased, was of Welsh origin.

When the accused was two years of age, documents indicate, the family moved to Worcester, Mass., and later to Philadelphia, Penn.

Jasper, who is stated to have no relatives or friends in Canada, told the magistrate his sole assets consist of seventy-five dollars which he has in a bank savings account.

598 DIE FROM FLU WEEK IN NEW YORK

Health Officials Hopeful Cases Will Begin Decline Inside Week

NEW YORK, Jan. 8.—(CP).—A sweeping increase in influenza and pneumonia cases over large sections of the United States was reported to-day by medical authorities. Unseasonably warm weather was said by many to be a contributing cause.

New York, hardest hit of any city, suffered 598 deaths in the last week. Health Department officials predicted the number of cases, now tabulated jointly at 1,814, would begin showing a decrease next week and that the outbreak of influenza would have completed its course of four or five weeks before the end of January.

The influenza and pneumonia death rate in Chicago continued unabated, with 710 deaths in the 2,987 cases reported since December 1.

Little Rock had from 400 to 500 cases and influenza was noted to be on the increase throughout Arkansas.

Cheese Quotes Produce and Livestock

MONTREAL LIVESTOCK

Cattle trading was fairly active during dealings on Montreal Livestock Markets this week while other divisions remained steady. In comparison with the corresponding week last year, cattle prices were unchanged, while calves lowered 25 cents, with lambs up 50 cents and hogs up 25 cents.

Receipts for direct consignment to Montreal were made up of 47 cattle and 1,114 hogs, while 25 cattle were handled on through billing to Canadian points.

Receipts: Cattle, 1,469; calves, 874; sheep and lambs, 435; hogs, 3,872.

Medium steers made from $4.50 to $5.50 with medium goods around $5.75. Common steers went from $4 up, while heifers ranged from $3 to $5.50, with butcher cows at $2.50 to $4, and canners and cutters at $1.75 to $2.25. Bulls sold from $3 to $3.75.

Grass calves made from $3.50 to $4, while drinkers and vealers sold from $5 to $10. Medium good vealers went around $9.50, with fair to mediums mostly $8.50 to $9.

Bucks and common lambs in mixed lots on lamb section sold from $7 to $7.50, while a few ewes and wethers went up to $8.50. Sheep sold from $2 to $4.

Bacon hogs brought $9 fed and watered, while selects drew the usual $1 premium. Sows sold from $6 to $7.25.

MONTREAL PRODUCE

Prices for eggs and butter held steady on Montreal open produce markets yesterday, while potatoes, in good demand, were unchanged.

Graded egg shipments in carlots or less were quoted at 27c to 28c a dozen for A-large, 25c to 26c for A-medium, 23c to 24c for A-pullets, 25c for B-large, 23c for B-medium and 22c to 23c for C. Receipts: 947 cases.

Butter was quoted at 26¾c to 27c per pound for carlots or less of No. 1, while lots to retailers sold at 27½c to 28c for solids and 28c to 28½c for prints. Receipts: 1,563 boxes.

Cheese was quoted at 13c to 13¼c for Ontarios, while Quebecs were unquoted. Receipts: Nil.

Potatoes—P.E.I. Mountains, 90's, $1.80; N.B. Mountains, 80's, $1.38 to $1.40; Quebec Mountains, 80's, $1.25 to $1.30.

WINNIPEG GRAIN.

WINNIPEG, Jan. 8. — Reports Greece was in the market for Argentine wheat, drastic reductions in German grain import duties and the export sale of 1,000,000 bushels of Canadian wheat formed the background to an advancing wheat market yesterday.

Future prices on the Winnipeg Grain Exchange closed 2-1¾ cents advanced, May at $1.28¾, and July $1.23½, as prices in the world grain markets moved upward in the wake of a revival of European demand for the grain.

The rise was accompanied by spirited trading that saw speculators who hastily unloaded their holdings earlier this week buy back the wheat at enhanced prices. Heavy selling that found its way into the pit was absorbed without difficulty.

In the van of the general move to higher price levels, Liverpool closed 2⅛d-2⅝d advanced. Gains of more than two cents were posted at Chicago. Prices were higher at Buenos Aires, Minneapolis and other important exchanges.

Trade reports were that in addition to the Canadian sales, one cargo of Argentine wheat has been sold to Italy and another to British millers, while two cargoes of Australian wheat were reported sold to the United Kingdom.

Spreads held steady in the cash-grains section. Coarse grains prices moved upward briskly with wheat.

Futures:

Wheat—	Open	High	Low	Close	Prev Close
May	128⅞	129¼	128	128⅝	126¾
July	123⅞	124¼	123¼	123⅝	121¼
Oats—					
May	53¼	54¼	53¼	54⅛	53
July	51½	51⅛	50¾	51⅜	50⅛

ONTARIO GRAIN.

Approximate prices track shipping point:

Wheat, $1.20 to $1.25; oats 52c to 54c, barley 72c to 75c, corn 70c to 71c, rye $1.00 to $1.04, buckwheat 75c to 80c, malting barley 99c to $1.03, milling oats 54c to 55c.

MONTREAL FLOUR AND FEED

Cash grain: No. 1 Northern wheat, $1.39; No. 2 Northern wheat, $1.36; No. 2 C.W. oats, 61c; No. 3 C.W. oats, 58c; No. 1 feed oats, 57c; No. 3 C.W. barley, 89c; Argentine corn, 85c. Per bushels basis track, Montreal, ex-store.

Spring wheat flour—First patents, $7.60; second patents, $7.30; bakers' patents, $7.10 per bushel, in 98-lb. jute bags, delivered Montreal freight points.

Winter wheat flour—Choice grades in carlots, per barrel, $5.30 to $5.50; choice grades in broken lots, per barrel, ex-store, $5.70 to $5.90; white corn flour, per barrel, in jute bags, delivered to the trade, $6.50.

Millfeed—Bran, $33.25; shorts, $34.25; middlings, $37.25 per ton, including bags, delivered country points, taking Montreal rate less 25c per ton for spot cash.

Brewers' dried grain, wholesale, $31 per ton; retail, $33 per ton.

Rolled oats, bag of 90 lbs., delivered to the trade, $3.55, which includes sales tax.

Baled hay—Extra No. 2 timothy, $10; No. 2 timothy, $9; No. 3 timothy, $7 per ton, f.o.b. cars, Montreal.

TORONTO POULTRY

TORONTO, Jan. 8 — (C.P.). — Wholesale prices on dressed poultry supplied by the United Farmers' Co-operative Co. to-day were:

Chickens, 6 lb. and up, 17c; 5 to 6 lb., 16c; 4½ to 5 lb., 15c; 3½ to 4½ lb., 13c; 2½ to 3½ lb., 12c. Spring broilers, 1¾ to 2½ lb., 15c. Hens—Over 5 lb., 14c; 4 to 5 lb., 13c; 3½ to 4 lb., 10c; 3 to 3½ lb., 9c. Old roosters, 9c.

FRUITS AND VEGETABLES

TORONTO, Jan. 8 — (C.P.). — Wholesale prices on fruit and vegetables were unchanged to-day.

TORONTO CHEESE

TORONTO, Jan. 8 — (C.P.). — Wholesale prices on the Toronto Cheese Market were unchanged today, with dealers buying large, colored, paraffined and government grades at 13½ cents.

Wholesalers offered cheese to retailers at the following prices: New—Large, 14½c; twins, 14¾c; triplets, 15c. Old—Large, 19c; twins, 19¼c; triplets, 19½c. Medium, 18c; twins, 18¼c; triplets, 18½c.

TORONTO PRODUCE

TORONTO, Jan. 8 — (C.P.). — Wholesale prices (United Farmers'

Hog Quotations In Peterborough

FRIDAY, JANUARY 8

Canada Packers quote:

Hogs — F.o.b. $8.00; rail grades, $10.75.

Sows, 3c off bacon prices.

Special, 2c per pound premium.

Cream—No. 1 (on truck) 26c; No. 1, delivered, 27c.

Dealers quote:

Fall wheat, $1.15; oats, 45-55c; malting barley, 80-90c; feed barley, 70c; rye, 90c; buckwheat, 75c.

Co-operative Co. for Toronto delivery to-day were:

Eggs—Grade A-large, dozen, 24c; Grade A-medium, 22c; pullets, 20c; Grade B, 20c; Grade C, 19c. Churning Cream—No. 1 lb., 27c; No. 2 lb., 25c. Butter—No. 1 solids, lb., 27c; No. 2 solids, 26c. Potatoes, bag, f.o.b., at shipping point: Ontario, $1.35; New Brunswick, $1.70; P.E.I., $2.00. Mill Feed: Bran, 34; shorts, 36; middlings, 39.

HOG PRICES

TORONTO, Jan. 8—(C.P.). — A 10-cent rise at Brantford was the only change in bacon hog prices at reporting points to-day.

Liveweights: Barrie, $8.15; Brantford, $8.50; Hull, $8.25; London, $8.25; Peterborough, $8; Chatham, $8.25; Stratford, $8 to $8.10.

Dress weights: Barrie, $10.85; Kitchener, $10.80; London, $11; Hull, $11.30; Peterborough, $10.75; Chatham, $10.90; Stratford, $10.80 to $11.

STRONG DEMAND CATTLE MARKET

Trade Was Active And Supply Cleaned Up At Prices 50 Cents Higher

TORONTO, Jan. 8 (C.P.). — A heavy run of cattle met strong trade demand on the Toronto Live Stock Market this week, the Dominion Live Stock Branch reported, and prices closed about 50 cents higher for steers and heifers. Calves lost an early gain of about 50 cents. Hogs opened 25 cents down, but regained most of the loss. Lambs were generally 25 cents higher and sheep steady to firm.

Stimulated by the re-opening of the quota on cattle over 700 pounds to United States, trade was active and the supply was cleaned up. While exports off the yards were only 400 head, many Ontario cattle were shipped from country points.

All steers and heifers were up 50 cents cwt., while cows and bulls gained 15 to 25 cents. Fed calves were steady to a shade stronger.

Choice weighty steers sold at $6.50 to $6.75 with some prime heavies in small lots at $7.00 to $7.25, medium to good steers brought $5.25 to $6.25. Butcher steers and heifers traded mostly from $5.00 to $5.75, tops reaching $6.00 cwt.

Butcher cows ranged from $2.75 to $4.00, with some as high as $4.25. Canners and cutters were generally at $2.00 to $2.50. Good butcher bulls sold for export at $3.50 to $4.00, with best grades somewhat higher, Bologna bulls closed at $3.25 to $3.50.

Fed calves of medium to good quality were priced between $5.50 and $7.50, and a few choice touched $8.15. The small supply of stockers sold at $3.50 to $4.50 cwt. Milker and springer trade was dull. Top price for tested springers was around $65 each.

Calf trade was active, around 900 head being taken for United States shipment. Prices opened at $11.00 to $12.00 for choice, but softened to a general top of $11.00 at the close with a few at $11.50. Common vealers moved between $6.00 and $8.00 cwt. A few medium to good heavies sold from $4.50 to $7.00.

Hog receipts were moderate. The market slipped to $8.50 for off truck bacons early in the week. Gradual gains raised the general price to $8.60 by the close with some long hauls higher. Car hogs were quoted at $8.25 f.o.b. and at $9.00 weighed off cars for bacons.

Lamb receipts included 2,400 Westerns. Opening sales on Westerns were at $9.25. Prices advanced to $9.40, with no culling done. A few native lambs brought $9.00 to $9.50, other grades selling between $7.00 and $8.50. Sheep were steady to firm at $2.00 to $4.50 cwt. for the majority. Top ewes reached $5.00. Yearlings sold from $5.50 to $7.00 cwt.

Live Stock Branch weekly summary:

	Cattle	Calves	Hogs	Sheep and Lambs
This week	6,953	2,176	5,003	3,358
Last week	4,480	1,439	4,529	1,017
This week, 1936	6,103	1,617	3,656	1,693

FENELLA COUPLE ARE GIVEN SHOWER

Many Gifts Are Presented To Mr. And Mrs. Herron

FENELLA, Jan. 8.—A very enjoyable evening was spent at the home of Mr. and Mrs. Jack Macklin on Tuesday evening, January 5, when a goodly crowd attended the shower and dance given in honor of Mr. and Mrs. Herron (nee Dorothy Hutchinson). The happy couple were the recipients of many useful and beautiful presents. Mr. and Mrs. Percy Elder and Mr. Ralph Smith and Mr. Fred Murphy supplied the music.

Y.P.S. Holds Meeting.

The re-opening of the Young People's Society of Fenella United church was held in the community hall on Tuesday, January 5 with Miss Donna Talling, the new president, in the chair. A game was put on by Mr. Jas. Waldie and a contest by Miss Viva George.

The Scripture lesson was read by Miss G. Knox. Miss Donna Lonsberry and Miss Lenore Leach were elected delegates to the Winter School held in Belleville on January 19 to 22.

Mr. Wilbert Macklin presented the topic, "New Year's Resolutions." A solo "Beautiful Garden of Prayer" was sung by Mrs. Elmer Lonsberry.

Miss Donna Lonsberry moved a vote of thanks to Mr. W. Macklin for the topic.

STRIKE IN CADILLAC PLANT.

DETROIT, Jan. 8.—(AP).—General Motors officials said a "sit-down" strike started to-day at the Cadillac Motor Car Company, where 5,000 men are employed. Reports said several hundred men were in the plant, a General Motors unit.

Decorates London

Miriam Gerstle, talented young San Francisco artist, who in private life is now Mrs. G. Grey Wornum of London, will design the color scheme that will transform the streets of London into a blaze of pageantry for the coronation of King George VI and Queen Eliza-

POSTAL FOREIGN ACCOUNTS HALVED

Department's Major Worry Eased By Co-operation With Bank Of Canada

OTTAWA, Jan. 8.—(CP).—Cost of settling the foreign accounts of Canada's post office department were practically cut in half last year through closer co-operation of the department with the Bank of Canada, it was learned to-day.

These transactions in foreign exchange, which amount to more than $37,000,000 a year, have been one of the major problems of the financial branch during the last five years of vacillating exchange rates, with gray hair resulting for more than one responsible official.

Formerly they were settled through divers channels until a special committee was set up last year to study the situation with a view to co-operation with the Bank of Canada.

"Foreign exchange means probably more to the post office department than any company in the country, with such a tremendous turnover in foreign accounts," H. E. Atwater, financial superintendent, stated. "That's why establishment of the Bank of Canada has really meant more, in a direct way, to the post office department than to any single institution in Canada."

Bank Been Great Aid

"Since the Bank of Canada started operations, the Post Office Department has had more satisfactory service in the settlement of foreign accounts than has ever been available for this purpose."

Every fluctuation in foreign exchange affects the post office, since it has obligation in practically every country in the world through its money order services and its accounts for carriage of closed foreign mails across Canada and carriage of Canadian mails across other territories, as well as separate ccounts for delivery of Canadian parcel post in other countries and vice versa.

Exchange quotations are received twice daily by the department, or oftener if there is any flurry on exchange, and the advice of the Bank of Canada is taken as to advance purchase of exchange. Considerable has been saved in this way by purchasing exchange for holding available for settlement of accounts coming due in the near future. Previously no such machinery was available.

TRAVELLING APRON FOR RAISING FUNDS

Westwood Women's Missionary Society Decides To Try That Method

WESTWOOD, Jan. 8.—A very interesting meeting of St. Andrew's Women's Missionary Society was held on Wednesday afternoon, January 6, at the home of the president, Mrs. E. W. Sargent, with a fair attendance. Scripture readings were in harmony with the theme and devotional reading, "Jesus the Friend of Women and Children," and were read by Miss Jessie Davidson and the president. The devotional leaflet was read by Mrs. Melville Scott and Mrs. John Hope led in prayer.

The study book portion was presented by Mrs. James Sargent, Mrs. Don. Cameron and Mrs. James Clysdale.

A lengthy business session was held, planning ways and means of meeting the allocation. A "travelling apron," was decided upon for the first quarter.

ARMS BAN PENALTY 5 YEARS IN PRISON

Embargo Passed By U.S. On Exports To Spain Also Carries $10,000 Fine

WASHINGTON, Jan. 8.—(AP).—A special resolution embargoing munitions shipments from United States to Spain became law to-day with President Roosevelt's signature.

The measure was hurried to the White House and signed within a few minutes after Vice President Garner affixed his signature at the opening of the Senate's session.

The resolution provides a $10,000 fine or five years' imprisonment or both for anyone who should:

"Export arms, ammunition or implements of war from any place in the United States, or possessions of the United States, to Spain, or to any other foreign country for transshipment to Spain, for use in either of the oposing forces in Spain."

"Implements of war," are defined as all commodities listed by the President in his proclamation of April 10, 1936, forbidding munitions shipments for use in the Italo-Ethiopian conflict. Military and non-military planes and parts are listed as such commodities in the proclamation.

The embargo will continue until "in the judgment of the President, the conditions described in this resolution has ceased to exist."

BENNETT SAILING HOME SATURDAY FROM SCOTLAND

British Press Thinks Rearmament Issue In Canada May Keep Him In Harness

FOUR MONTHS ABROAD

By Thomas T. Champion
(Canadian Press Staff Writer.)

LONDON, Jan. 8 (CP Cable). — Former Prime Minister R. B. Bennett is going to Glasgow tonight and tomorrow will board the liner Montclare for Canada. His engagements in London since returning from his Empire tour on Monday have been purely private.

"There has been much speculation in Canada anent the effect his four months' tour will have upon him," remarks the Manchester Guardian today. "He has always been an ardent Imperialist of the Joseph Chamberlain school.

"Somehow or other he made himself believe the Ottawa Canada First treaties were the embodiment of most of Chamberlain's hopes and aspirations. The Empire with him always has been an emotion, not an actuality.

"He will find many changes when he reaches Ottawa. There have been rumors of his retirement as (Conservative) leader, rumors to which he is known to have given encouragement. If he insists on retirement there will have to be a national convention. There seems to be great confusion among the Canadian Tories as to who it will be.

"In the meantime, since Mr. Bennett left home, many things have happened, the most important of which perhaps being the Canadian Government's indicated adherence to the policy of rearmament both on land and sea. This is historic fighting ground in Canada and, taken with his Empire tour, might lead him to continue in public life until the next election, probably 1939."

Mr. Bennett is broadcasting briefly at 10.15 p.m. (5.15 p.m., E.S.T.) tonight, and his address will be relayed to the Empire.

OFFICERS ELECTED BY ROSENEATH S.S.

Annual Meeting Hears Report—Andrew Brown Appointed Superintendent

ROSENEATH, Jan. 8.—The annual meeting of the United Church Sunday School was held in the church on Monday night after Young Peoples' session. After the reading and adoption of reports, the election of officers took place. The officers are as follows: Superintendent and assistant, Mr. Andrew Brown and Norman Sherwin; Bible Class Teachers: Mrs. D. Brisbin and Mr. Bradshaw; Young Men's Class: Ora Robins and Mrs. Blodgett; Young Women's Class: Mrs. Crego and Miss Barrie; Senior Girls: Mrs. Harvie and Mrs. Nichol; Intermediate Boys: George Turner and Ray Bradshaw; Junior Girls, Mrs. Davey and Mrs. Nill; Junior Boys, N. W. Sherwin and Andrew Brown; Primary, Mrs. L. Sherwin and Mrs. B. Thackeray; Beginners, Mrs. Norman Sherwin and Mrs. A. Brown; Secretary and assistant: Rosella Taylor and Lavigne McMillan; Treasurer: Marie Mouncey; Missionary Superintendent: Mrs. Turner; Temperance Superintendent, Mrs. Bradshaw.

Promotion Sunday was observed in the Sunday School on Sunday, January 3. The front of the church was nicely decorated with evergreens, and a gate was arranged through which the children passed who were being promoted. A hymn was sung which was suitable for the occasion, a verse being sung for each class. Rev. L. W. Scott gave a very fine address to the school before the promotion exercises.

Personals

Misses Kay and Helen Barrie have returned to the village after spending the holiday with their mother, Mrs. George Barrie, at Birdsalls.

Mr. Reg. Crego was elected trustee in place of Mr. C. W. Varcoe, whose turn it was to go out.

Miss Patricia McGrath has returned home after spending some time with her sister, Mrs. Morgan Mahoney at Ottawa.

The Sunday School are having a crokinole party in the town hall on Friday evening, January 8.

Mrs. Turner and George spent New Year's with Mrs. Elliott at Baltimore.

PRIZE-WINNERS IN HOCKEY CLUB DRAW

Proceeds Of Hastings Raffle Will Be Used To Help Club

HASTINGS, Jan. 7—There was a big crowd on hand at Lynch's Hall on Wednesday night for the drawing of prizes in connection with the raffle put on by the Hastings Hockey club for valuable prizes donated by local business places.

Reeve H. G. Fairman made the draw and the winners were as follows: 1, No. 418, Mrs. H. Herr; 2, 308, Stan Horn; 3, N. Fenton of Barrie; 4, 316, L. F. Daly; 5, 263, Mrs. E. M. Hess; 6, 471, J. Pigeon of Belleville; 7, 253, N. Scriver; 8, 357, J. Gibson; 9, 333, Miss L. Collins; 10, 314, D. Lemoire; 11, 497, G. Sine; 12, 524, C. Smith; 13, 464, J. Condon, Sr.; 14, 206 D. Williamson; 15, 261, Mrs H. Scriver; 16, 213, L. Fleming; 17, 04, G. Pickens; 18, 427, M. A. O'Shea; 19, 287 W. Dainard; 20, 329, J. Smith of Campbellford; 21, 220, E. Smutten.

The proceeds of the draw will give the hockey club a good financial start.

WARSAW BANK SCANDAL.

WARSAW, Jan. 8.—(CP-Havas). —A scandal developed to-day following the revelation of financial transactions in which the Polish treasury is alleged to have been defrauded of about $1,175,000.

Although little official comment was made, it was learned that Vladislas Neumann, agent of the Bank of Poland to the Central Exchange Board, was among a number arrested in connection with illicit traffic in foreign currencies. Several foreigners were also reported jailed.

BRIDGENORTH

The regular Monday night meeting of the [illegible] Y.P.B. was held on Monday night, January 4 with a [illegible] attendance.

Rev. R. D. Wright had charge of the meeting and Jean Paul read the scripture. It was decided to hold a social evening in the form of a party at the home of Mr. and Mrs. Alex. McGregor some time in February. After the meeting was closed a jolly time was held in playing games and a social hour was enjoyed.

Miss Ethel Young spent a few days with her sister, Mrs. Max Archer of Lindsay highway.

Miss Phyllis Moore of Lindsay highway spent last week visiting with Rev. and Mrs. Bannister of Bowmanville.

Miss Dorothy Clarke spent the week-end with Jean Mann of Bridgenorth.

BETHANY.

Mr. and Mrs. W. L. Hannah held a social evening at their home west of the village on behalf of St. Mary's Women's Guild on Tuesday evening, January 5, at 8 o'clock. Progressive games were played for a time of crokinole and euchre, and a contest, Miss Marjory Page winning both prizes for games and contest. A delightful lunch was served later, and the sum of seven dollars was realized after all expenditures had been cancelled. The evening was a very delightful and social success and hearty thanks were tendered to Mr. and Mrs. Hannah and family for the kindness shown to their guests.

COMPLIMENTARY

Liberal Workers' Reunion

Under the Auspices of the
THREE PETERBOROUGH LIBERAL ASSOCIATIONS

All officers, former officers and members of the three executives; those who attended committee meetings; canvassed; loaned cars; drivers; helpers; scrutineers, stenographers, entertainers, or who performed services in any way, directly or indirectly, are cordially invited to a Workers' Re-union "At Home" in the Canadian Legion Hall on

Tuesday Evening, January 12th

At 8.30 o'Clock Sharp

PROGRAM, EUCHRE, (Bring Cards), BRIDGE, (Prizes)
SUPPER, DANCING, and A FEW SHORT SPEECHES

Mrs. Susan Elliott, Sec'y,
Peterborough Women's Liberal Assoc.
Miss Eunice Barnes, Sec'y,
Young People's Liberal Assoc.
Jacob Low, Sec'y,
Peterborough Men's Liberal Assoc.

MEAT Values

ON BETTER QUALITY MEATS

Breakfast Bacon
Sugar Cured Sliced
lb. 25c

FRESH ROASTING Pork Butts . lb. 17c

Pork Tenderloin
Fresh Cut—Not Frozen
lb. 27c

Pork Shoulders Lean Lb. 15c

TENDER BEEF

POT ROAST Boneless lb. 12c
POT ROAST Bone In lb. 10c
BLADE ROAST Tender lb. 12c
SHORT RIB ROAST . . . . . . lb. 15c
ROUND STEAK ROAST . . lb. 15c
SIRLOIN STEAK ROAST . lb. 18c
PRIME RIB ROAST Boneless lb. 20c
BEEF CUTTINGS Lean lb. 10c
STEWING BEEF Plate Rib lb. 8c

SPARE RIBS Fresh Cut 12c lb.

NECK BONES Fresh Cut 6 lbs. 25c

COTTAGE ROLLS Plain or Mealed 19c
PICKLE BACK Piece 26c Sliced 29c

Our six delivery trucks are at your service—Phone your order for prompt, free service

F. & G. MARKETS

JUDGE DENNISTOUN WRITING POETRY

Old Peterborough Boy Steps Into The Field Of Real Lyric Poetry

The following lyric taken from the Winnipeg Free Press is by Mr. Justice R. M. Dennistoun of the Manitoba Court of Appeal who astonished the public by a charming booklet of lakeside verse at Christmas. He will be remembered here as "Max" Dennistoun, formerly of the local firm of Dennistoun, Peck and Stevenson. Canada has of late in Aubrey Brown, and now Mr. Justice Dennistoun, stepped into the field of real lyric poetry, and the barren, matter-of-fact Canadian verse which has done duty for poetry hitherto may be succeeded by true imaginative and poetic verse. But the great Canadian poem remains yet to be written, and who knows but these musical lyrics may be the heralds of that great event.

"FROM THE GOLDEN BOOKS"

Phoebe

(R. M. Dennistoun)

The March wind sweeps the prairie deep with snow,
The silent rivers wait the warm rain's beat;
Softly there sings about me, to and fro
A tender voice so melancholy sweet,
Phoebee! Phoebee!

Oh, ardent little lover, are you here,
To keep the tryst made many months ago?
Could you not wait until the spring was near,
The answer to your plaint so sad and low?
Phoebee! Phoebee!

Through dark and cheerless days I hear you call,
Your faithful heart seems almost like to break.
Alone upon the icy garden wall,
Insistently you cry, no rest you take,
Phoebee! Phoebee!

The balmy south wind gently blows the rain,
The snows sink down, the rivers lose their hold.
Imploring now you call again; again;
Sudden she answers; Oh, the joy untold!
Phoebee! Phoebee!

Your gentle love has come to you at last,
How could you doubt she'd keep her promised word?
The Spring is here and all your fretting past,
And everywhere your happy song is heard,
Phoebee! Phoebee!

OFFICERS ELECTED BY MISSION BAND

Miss Helen Thompson Is New President Of Trinity Church Mission Band

The inaugural meeting for the year of the Mission Band of Trinity United Church was held at the home of Miss Helen Bannister, Weller street with an attendance of twenty. The retiring president, Isabel Taylor presided. The secretary, Jeanette MacMorran gave a very encouraging report of the year's work. Seventeen meetings were held with an average attendance of twenty. Thirty-two dollars was raised for Missionary work which is an increase of fifteen per cent over last year.

New Year's stories were read by Doris Hendry and Phyllis Upper. Evelyn Martin played a piano solo and Phyllis Gray sang, playing her own accompaniment. Mrs. H. T. Rehill read a very interesting story from the study book, "Through the African Bush." The following officers were elected for the ensuing year: President, Helen Thompson; vice-president, Doris Moncrief; secretary, Vivian Martin; treasurer, Muriel Fallen; pianists, Agnes Pogue and Evelyn Martin; membership committee, Isabel Taylor and Jeanette MacMorran. It was decided to hold the February meeting in Reid Street Hall and have lantern slides.

BLIZZARD ON COAST.

SAN FRANCISCO, Jan. 7:—(AP).—Howling blizzards banked mountain trails and highways deep with snow in the Western United States to-day and brought reports of one dead, one injured, and nearly 250 marooned in four States.

An Oakland, Calif., policeman reported his snowbound family at Mariposa, Calif., told him Thomas Aldrich, aged miner, died from exhaustion after reaching a ranch safely.

NERVOUS WOMEN

No need for women or girls to suffer every month from periodic pains, headache or sideaches. In girlhood Dr. Pierce's Favorite Prescription is a very beneficial tonic. This is what Mrs. Earl Johnston of 445 Jackson St., W., Hamilton, Ont., said: "I suffered from pains in my back and side periodically. I would be weak, 'all nerves' and had headaches and dizzy spells. Dr. Pierce's Favorite Prescription helped to rid me of those awful pains and drove away the headaches and dizzy spells. This medicine improved my appetite and helped to build me up so that I felt just fine in every respect." Buy now! New size, tabs. 85c., liquid $1.00 & $1.35.

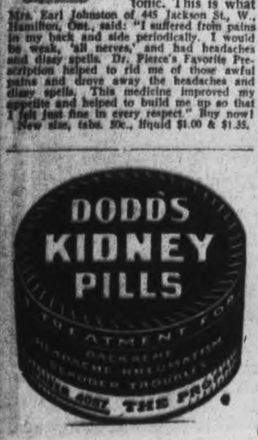

Another Raid, Another Wreck, More Deaths

Humanity can grow accustomed to anything—even to bombing raids that turn cities into flaming wreckage and citizens into corpses. Madrid has grown thus accustomed. Crews like the one shown at work here are working night and day in the loyalist Spanish capital, digging into piles of smashed debris to clear the streets and to find the injured and dead.

Poultry Show Prize-Winners

Plymouth Rocks, Barred—Cock—1 and 2, E. H. White. Hen—1, R. M. Brown; 2, E. H. White; 3, E. H. White; 4, D. M. Laver. Cockerel—1, 2, 3, 4 and 5, E. H. White. Pullet—1, D. M. Laver; 2, 3, 4 and 5, E. H. White.

Plymouth Rocks, Buff—Cock—1, R. M. Brown. Hen—1, R. M. Brown; 2, D. M. Laver. Cockerel—1, R. M. Brown. Pullet—1, R. M. Brown; 2, D. M. Laver.

Plymouth Rocks, Patridge—Cock—1, R. M. Brown. Hen—1, R. M. Brown. Cockerel—1, R. M. Brown. Pullet—1 and 2, R. M. Brown.

Plymouth Rocks, White—Cock—1, and 2, R. M. Brown. Hen—1 and 3, R. M. Brown; 2, D. M. Laver. Cockerel—1, R. M. Brown. Pullet—1, R. M. Brown.

Wyandottes, Golden — Cock—1, Harry Lush. Hen—1, Harry Lush.

Wyandottes, White—Cock—1, D. M. Laver. Hen—1, D. M. Laver.

Wyandottes, Buff—Cock—1, R. M. Brown; 2, Harry Lush. Hen—1 and 2, Harry Lush; 3, R. M. Brown.

Wyandottes, Black—Hen—1, D. M. Laver.

Wyandottes, Patridge — Cock—1, R. M. Brown. Hen—1, H. L. Van-Allen; 2, D. M. Laver; 3, R. M. Brown. Cockerel—1, D. M. Laver; 2 and 3, R. M. Brown. Pullet—1, H. L. Van Allen; 2, R. M. Brown; 3, D. M. Laver.

Wyandottes, Columbian—Cock—1, H. L. Van Allen. Hen—1 and 2, H. L. Van Allen; 3, R. M. Brown. Cockerel—1 and 2, R. M. Brown; 3, H. L. Van Allen. Pullet—1 and 2, R. M. Brown; 3, H. S. Van Allen; 4, D. M. Laver.

Rhode Island Reds, S.C.—Cock—1, Edgar Simmons; 2, D. M. Laver; 3, Edgar Simmons. Hen—1, Edgar Simmons; 2, D. M. Laver; 3 and 4, Edgar Simmons. Cockerel—1, Edgar Simmons; 2, R. M. Brown; 3 and 4, Edgar Simmons. Pullet—1 and 2, Edgar Simmons.

Rhode Islands Reds, R.C.—Cock—1, D. M. Laver. Hen—1 and 2, D. M. Laver. Cockerel—1 and 3, D. M. Laver. Pullet—1 and 2, D. M. Laver.

Jersey Black Giants—Cock—1, D. M. Laver; 2 and 4, R. M. Brown; 3, H. L. VanAllen. Hen—1 and 3, R. M. Brown; 2, D. M. Laver. Cockerel—1 and 2, R. M. Brown. Pullet—1 and 2, R. M. Brown.

New Hampshire—Hen—1, G. Ferguson. Cockerel—1, G. Ferguson. Pullet—1 and 2, G. Ferguson.

Brahmas, Light—Cock—1, D. M. Laver. Hen—1 and 2, H. L. VanAllen; 3, D. M. Laver. Cockerel—1, R. M. Brown; 2, H. L. Van Allen. Pullet—1, R. M. Brown; 2, D. M. Laver.

Brahmas, Dark—Cock—1 and 2, Harry Lush. Hen—1 and 2, Harry Lush. Pullet—1, H. L. Van Allen.

Cochins, Partridge—Cock—1, Harry Lush. Hen—1 and 2, Harry Lush. Cockerel—1, R. M. Brown. Pullet—1, R. M. Brown.

Cochins, A.O.V.—Hen—1 and 2, R. M. Brown. Cockerel—1, R. M. Brown. Pullet—1, R. M. Brown; 2, H. L. Van Allen; 3, R. M. Brown.

Langshans, Black—Cock—1, Harry Lush. Hen—1 and 2, Harry Lush; 3, R. M. Brown; 4, Harry Lush. Cockerel—1, D. M. Laver. Pullet—1, R. M. Brown.

Leghorns, S.C. Brown—Cock—1, D. M. Laver. Hen—1 and 2, R. M. Brown. Cockerel—1, R. M. Brown. Pullet—1, R. M. Brown; 2, D. M. Laver; 3, H. L. Van Allen.

Leghorns, R.C. White—Cock—1, D. M. Laver; 2, R. M. Brown; 3 and 4, H. E. Black. Hen—1 and 3, H. E. Black; 2, D. M. Laver; 4, R. M. Brown. Cockerel—1, 2 and 4, H. E. Black; 3 and 5, R. M. Brown. Pullet—1 and 4, R. M. Brown; 2, 3 and 5, H. E. Black.

Leghorns, S.C. Buff—Cock—1, H. L. Van Allen. Hen—1, H. L. VanAllen. Cockerel—1, H. L. Van Allen.

Leghorns, S.C. Black—1 and 2, R. M. Brown. Hen—1, D. M. Laver; 2 and 3, R. M. Brown.

Andalusians, Blue—Cock—1, H. L. Van Allen. Hen—1 and 2, H. L. Van Allen.

Anconas—Cock—1 and 2, R. M. Brown; 3, D. M. Laver. Hen—1, D. M. Laver; 2 and 3, R. M. Brown. Cockerel—1, D. M. Laver; 2 and 3, R. M. Brown. Pullet—1 and 2, R. M. Brown; 3, D. M. Laver.

A.O.V. Mediterranean — Cock—1, H. L. Van Allen; 2, R. M. Brown. Hen—1, D. M. Laver; 2, R. M. Brown; 3, H. L. Van Allen. Cockerel—1, R. M. Brown. Pullet—1, H. L. Van Allen; 2 and 3, R. M. Brown.

Leghorns, S.C. White—Cock—1, R. M. Brown. Young Female—1, H. L. Van Allen; 3, R. M. Brown.

Ducks, Pekin—Old Male—1, R. M. Brown. Old Female—1, R. M. Brown.

Ducks, Indian Runner—Old Male—1, R. M. Brown. Old Female—1 and 2, R. M. Brown.

Ducks, Rouen—Old Male—1, R. M. Brown. Young Female—1, R. M. Brown. Young Male—1 and 2, R. M. Brown. Young Female—1 and 2, R. M. Brown.

Ducks, Cayuga—Old Male—1 and 2, R. M. Brown. Old Female—1 and 2, R. M. Brown. Young Male—1 and 2, R. M. Brown. Young Female—1 and 2, R. M. Brown.

Ducks, Muscovy—Old Male—1, R. M. Brown. Old Female—1 and 2, R. M. Brown. Young Male—1, R. M. Brown. Young Female—1, R. M. Brown.

Japanese Bantams—Cock—1, R. M. Brown; 2, Harry Lush. Hen—1, Harry Lush; 2, R. M. Brown.

Cochins, A.O.V. Bantams—Cock—1, Harry Lush. Hen—1, R. M. Brown; 2, Harry Lush. Cockerel—1, Harry Lush. Pullet—1, R. M. Brown; 2, Harry Lush.

Golden Seabright, Bantams — Cock—1, E. H. White; 2, D. M. Laver. Hen—1, E. H. White; 2, R. M. Brown; 3, D. M. Laver. Cockerel—1, E. H. White. Pullet—1, E. H. White.

Brahmas, Bantams — Cock — 1, Harry Lush and D. M. Laver. Hen—1, Harry Lush.

Rose Comb Bantams—Cock—1, Harry Lush. Hen—1, Harry Lush; 2, E. H. White. Cockerel—1, Harry Lush. Pullet—1, Harry Lush.

Black Cocking Bantams—Cock—1, R. M. Brown; 2, D. M. Laver. Hen—1, R. M. Brown; 2, D. M. Laver; 3, R. M. Brown.

Buff Cochins, Bantams—Hen—1 and 2, R. M. Brown.

Black or Brown Red Game, Bantams—Hen, 1 and 2, Harry Lush.

Duckwing, Bantams — Cock — 1, Harry Lush. Hen—1, Harry Lush.

Birchen Game, Bantams—Cock—1, Harry Lush. Hen—1, D. M. Laver, 2, Harry Lush.

Pitt Game, Bantams — Cock—1, Harry Lush. Hen—1, R. M. Brown; 2, Harry Lush. Cockerel—1, Harry Lush; 2, R. M. Brown.

Old English Game, Bantams—Cock—1, R. M. Brown.

Silver Seabright, Bantams—Hen—1, R. M. Brown.

Exhibition Pen—1, Edgar Simmons.

Angora Rabbit—1, Edgar Simmons.

Egg.—1, Edgar Simmons.

Pioneer Poultry Food Challenge Cup, donated by Western Canada Flour Mills Co., Ltd., for best Exhibition Pen in show—Won by Edgar Simmons.

Silver Cup by Peterborough Poultry Association, for Best Male in show—Won by R. D. Robson.

Silver Cup, donated by G. Stewart, for Best Female in show—Won by Harry Lush.

Silver Cup, donated by S. E. Moncrief, for best Pullet shown by local exhibitor—Won by R. D. Robson.

A. J. H. Eckhardt Trophy, two-piece silver dessert set, donated by Mr. A. J. H. Eckhardt, 500 Huron St., Toronto, for best Cock, Hen, Cockerel and Pullet, utility breeds—Won by R. D. Robson.

Silver Cup, donated by Dr. J. J. Craig, for best Cockerel, Barred Rocks—Won by E. H. White.

Silver Cup, donated by V. J. Tully, for best Cock, White Wyandottes—

(Continued on Page 12)

HALL'S Regular High Quality MERCHANDISE

At January Sale Prices That Say "Shop Early"

CLEARANCE

Reg. 1.00 Handbags

Worthwhile savings on neat, stylish bags at a price you can well afford. Top handle, envelope and pouch styles in splendid imitation leathers, crepes and imitation alligator. CLEARING PRICE **83c**

4-PLY SCOTCH Fingering Yarn

Sturdy wool for knitting warm outer garments for boys and and men. Shades include Black, Cardinal, Green, Light and Dark Grey, choice of Heather Mixtures, Brown, Light Blue, etc., etc. Regular 1.25 value. CLEARING ..... POUND **1.00**

SAMPLE GLOVES

Of finest quality imported French kid. Slip-on styles with white stitching or appliques and novelty trims. Also a selection of tailored capeskin gloves. Broken size and color ranges. CLEARING, Pair **1.00**

Lined Fabric Gloves

With plenty of cold weather ahead you'll appreciate a pair of these gloves, especially when the price is so low. Neat fitting, good looking and in a well assorted selection. Regular to 98c values. CLEARING, Pair **59c**

Fur Trimmed COATS—½ PRICE

Others ¼ to ⅓ Off

Continuing our January Sale of Coats at drastically reduced prices. Don't hesitate to shop tomorrow if you are looking for a "red hot value" in a smart, durable coat with quality fur trim. Women's and misses' sizes in the lot. CLEARING PRICES!

Reg. 1.59 Martha Washington DRESSES 1.39

The very name tells of their superior quality, their perfect tailoring and fit, their lasting colors. A grand selection of fresh, attractive styles in new patterned prints. Sizes 14 to 20....36 to 48. SHOP TO SAVE ON THESE!

Foundation Garments

If you are looking for value in a good garment, why not share this! Clasp-arounds in striped or floral coutil with heavy knit elastic gussets, 15-inch well boned skirt and steel clasp. Sizes 26 to 32. Reg. 2.50. CLEARING. **2.00**

GIRLS' 1.98 DRESSES

And they're just the type for school wear right now. Warm wool crepes, pussy wool and tweedy mixtures in the most youthful styles and colorings. Sizes 2 to 12 in the lot....2 to 6 with panties. Reg. 1.98. CLEARING .. **1.69**

CLEARANCE OF SLIPS

They're worth at least 1.00. Princess style suede taffeta with plain top and lace hem, in tearose and white shades, all sizes....OR silk crepe in the same style with lace hem, sizes 34 to 44, tearose shade only. CLEARING **83c**

REG. 59c CURTAININGS

An opportune offering of quality materials at a real SALE PRICE. Rayon and Tuscan nets in attractive allover and conventional patterns. Choice of plain tailored or lace edge. 36 to 42 inches wide, in cream, ecru or white. CLEARING, yard **39c**

HOSIERY CLEARANCE

First Quality SILK HOSE

At a clearing price. First quality silk-to-top chiffons in a clear, even weave, and practical service weight with fine lisle reinforcements. A host of all the most popular shades and sizes 8½ to 10½. JANUARY SALES PRICE, Pair ... **69c**

Warm Stockings

Silk and Wool Mixture

Substandards of our regular 79c stockings. Perfect fitting, warm and quite serviceable. Good shades and wanted sizes. CLEARING PRICE, Pair **57c**

Serviceable Hose

Rayon Plated Lisle

The warmth of heavier weight hose, yet they have that desirable silky appearance. You'll like them for everyday wear. Seasonable colors. CLEARING, Pair **35c**

Kiddies' All-Wool "Lastex" Top Golf Hose

Special Value! Pair **25c**

Fine ribbed knit hose that come just below the knee. Plain shades or with fancy stripes in the "Lastex" top that holds them neatly and comfortably in place. Red, Green, Blue, Navy, Sand and Brown shades in sizes 6 to 10. CLEARING PRICE.

Big Values in Home Needs

Unbleached Sheeting

72 inches wide, firm close weave. A weighty quality suitable for sheets, aprons, slip covers, etc. Yard **29c**

White Sheeting

Hall's superior quality in 72-inch fully bleached cotton sheeting. Stock up at January's low Sale Price. Yard **47c**

Pillow Cottons

40 and 42-inch circular pillow cottons. Fully bleached closely woven and of lasting quality. SALE PRICE. Yard **25c**

Table Damask

Exceptional value in closely woven damask that will serve you well in everyday cloths. 54 inches wide, choice of patterns. Yard ... **49c**

White Cottons

The quality for quilts, interlinings, blouses, etc. Practically free of dressing, full yard wide. JANUARY SALE PRICE, yard.. **25c**

Factory Cottons

Good practical weight in a serviceable material for quilts, aprons, slip covers, etc. 36 inches wide. SALE PRICE, yard **15c**

Terry Towelling

Thick, quick drying quality. Natural shade with choice of colored stripe centres. About 18 inches wide. For hand or roller towels. Yard **22c**

Reg. 18c Flannelette

Weighty quality with well napped surface. Choice of wide or narrow stripes suitable for pyjamas, linings, etc. 36" width. Yard **15c**

Men's and Boys' Sweater Values

And you'll agree that the savings on these regular 1.95 all-wool sweaters are remarkable. Various round, crew and V neck styles as well as some coat styles. A variety of colors and broken size ranges in the lot. CLEARING AT **1.49**

Men's 1.00 Wool Scarfs

The balance of our Christmas stock of all-wool plaids, stripes and checks are included in this selection. Various colorings, bright and conservative. Suitable for boys and girls too. JANUARY CLEARANCE PRICE, each **89c**

Youth's Winter Weight Combinations

For the harder-to-fit, growing boys these combinations are ideal. A splendid weight with napped finish, in long sleeve, ankle length style. SIZE 34 ONLY. Save on these serviceable garments during this Sale. CLEARING, suit **1.19**

Men's Winter Gloves

Double knit all-wool or sturdy capeskin in domed style. Mostly natural, sand and grey shades. Broken sizes. Shop early to get your share of this regular 1.00 value. CLEARING PRICE, Pair **75c**

Leather Work Mitts

For outdoor workmen, teamsters, etc. Warm fleeced lining, ribbed knit cuff that fits snugly at the wrist. All seams well sewn and finished. A real special value at the CLEARING PRICE, Pair **79c**

Kiddies' Blanket Cloth Playsuits 3.95

Consisting of an all-in-one suit with leather reinforcements, snug-fitting cuffs at wrist and ankle...matching helmet with earlaps to match. Well made of all-wool broadcloth in serviceable colors. Sizes 3 to 6. SALE PRICE .....

Reg. 9.95 Value

COAT SETS

January Sales Price **6.95**

Great savings on these handsome 3-piece outfits consisting of double-breasted coat, buttoned leggings and helmet to match. Splendid quality wool material well tailored and finished. Various popular shades in sizes, 3 to 6 years.

GIRLS' SKI SUITS 6.95

The warmest, most comfortable outfits for all kinds of outdoor fun, and even for school wear. Two-piece styles in plain shades, or with contrasting trims on revers, neckbands, etc. Bright shades, snappy styles and sizes 8 to 14 years. SPECIAL VALUE .....

Clearance Of Women's And Kiddies' Winter Underwear

MANUFACTURERS' SAMPLES AT DRASTIC REDUCTIONS

Bought at special discounts, selling at greater sales prices! Here's a chance to save plenty on quality garments that will see you warmly and comfortably through the coldest days. Size ranges of course, are broken and incomplete so be an early shopper to share these unusual values!

Women's plum cotton Vests and Bloomers, also White Cotton Garments. Mostly medium sizes **39c**

Silk and cotton Vests, plain cotton Vests and Bloomers. Good styles **49c**

Wool Snuggie Combinations, medium size only. Sleeveless wool Vests, small size **69c**

Kiddies' plum or white cotton Bloomers and Vests. Some Baby Vests **29c**

PHONE 1780

RICHARD HALL LIMITED

PHONE 1780

Bitten By 2 Dogs: GALT. — When a man bites a dog it's news and so it is when a man is bitten three times by two dogs. Alf Lee, on his way home last night, had a pup take a nip at his leg, and before he could shake it off, a second canine made a flying tackle, missed the pup and twice sank its teeth into the calf of the leg.

The Peterborough Examiner

PETERBOROUGH, ONTARIO, CANADA, FRIDAY, JANUARY 8, 1937

20 Await Death: OSSINING.—Twenty men under death sentence remained today in Sing Sing Prison's death house where the electric chair only a few hours before claimed the lives of two youthful slayers of a subway collector in a hold-up. Nine of the condemned men are to be executed within the next two weeks.

FOUR CANDIDATES FOR WARDENSHIP OF UNITED COUNTIES

Durham County Will Get Warden—Be Straight Party Fight

PARTIES LINING UP

The wardenship of the united counties of Northumberland and Durham returns to Durham county this year, and since the personnel of the new council was determined at the municipal elections last Monday some of the prospective candidates are already being generally mentioned.

Reports reaching the Examiner indicate that Reeve Reg. O. Jones of Bowmanville, Reeve Cecil G. Mercer of Hope township, Reeve A. L. Pascoe of Darlington and Reeve J. C. Cummiskey of Manvers are likely to be nominated when the council meets for its reorganization and the subsequent January sessions.

Conservative Majority?

As politics almost invariably dominate this appointment, an important determinant in the pre-sessional speculations is the complexion of the new council, and it is significant that advance information intimates that the Conservatives are rather confident that they can elect Reeve Jones of Bowmanville. It is no secret that the Durham group of Tories will take a lot of delight out of keeping Reeve Mercer out of the chair. They believe that the Reeve of Hope township, who is chairman of the Liberal Association in the county, has political ambitions, and they intend to keep his feet off the ladder which has so often led to provincial and federal honors.

Recall Rickard Success

W. F. Rickard, M.P., Warden of the united counties four years ago, and former Reeve of Newcastle, took a long stride toward winning Durham to the Liberal ranks of the Dominion House in the last general elections by his experience and prestige acquired in his term of the wardenship. The Conservatives are aware that William J. Bragg, M.P.P., is getting along in years and may be considering retirement with the likelihood that Cecil Mercer would not turn down the opportunity to accept the next Liberal nomination for the provincial house if the way was open to him, especially with the acquaintance he has gained as a county road commissioner, followed by his presidency of the Durham Liberal Association, and possibly, at least, as Warden of the united counties for 1937. That would be a record which even a strong Darlington candidate for the Grit leadership might have difficulty in overstepping.

So, one of the certainties regarding the wardenship this year is that Reeve Mercer will encounter the strongest opposition the Tories can produce, and that opponent is conceded to be Reg Jones of Bowmanville.

Pascoe May Try

Reeve A. L. Pascoe of Darlington may try to climb into the chair which the estimable George Annis, former reeve, sought on several occasions the most notable being two years ago when the choice went to the Conservative candidate Reeve Percy Stinson of Millbrook. They don't turn out men better than George Annis in any community, and that is equally true of Reeve Stinson who since the retirement of W. T. Wood of Millbrook has been one of the leaders, by personality and conspicuous ability, of the counties council.

Reeve Pascoe is a Darlington Liberal, and it may be that his party group in the new council may swing behind him, although Conservative opinion is anticipating the opposition to come from Mr. Mercer.

Cummiskey's Position

Reeve J. C. Cummiskey is also being mentioned as likely to be nominated, and the new Reeve of Manvers has a strong personal position in the "little parliament" at Cobourg. His political attachments are not as generally known as are those of the other three. Manvers is a strong Conservative municipality, and Chris Cummiskey has represented on what might be called vital occasions the sentiment of the Tory wing as loyally as any of its partisans. Intimations have been that he is a Liberal beyond the sphere of the counties council, but the Examiner has no definite knowledge in that respect. It is a fact that Reeve Cummiskey has won many friends in the council and has advanced to its front ranks. But, friendship doesn't count in the final reckoning for the wardenship. A group of amiable and capable members tasted disappointment of that experience three years ago when Wilbert Davey of Hamilton township was elected Warden and the hopes of Charlie Quinn of Cramahe, William J. Duncan of Seymour, and Fred K. Denyes of Brighton township were wrecked in the political jockeying and final balloting.

At any rate Reeve Cummiskey's name has certainly recurred in the wardenship gossip, but at this stage, and according to usually well informed sources, the 1937 honors will likely be contested by Reeve Jones and Reeve Mercer, and if the news coming out of the two counties is correct, that the Tories will have a majority when the council meets, the wardenship will return to Bowmanville, leaving Hope, Darlington and Manvers to wait for a more propitious year.

SIR LYMAN DUFF IS 72.

OTTAWA, Jan. 8 (CP). — Chief Justice Sir Lyman P. Duff of the Supreme Court of Canada yesterday celebrated his 72nd birthday. He was born at Meaford, Ont., January 7, 1865.

1.00 RADIO TUNE-UP SERVICE
Making Your Radio Work Like New Is Our Business.
Serving the radio public for 8 yrs.
JOHNSTON'S
'PHONE 2123. OPEN EVENINGS.

40 Winks—40 Days For Two Transients

Halifax, N.S., Jan. 8. (CP)

THE "forty winks" which Gilbert Moore and John Tanner took after breaking into the overnight cabin of Margaret Sullivan may cost them "forty days."

Miss Sullivan reported that two men were in the cabin, and police investigated.

They roused Moore and Tanner from peaceful slumber to arrest them on a charge of breaking and entering.

MUCH INFLUENZA FOUND IN CITY DOCTORS REPORT

M.O.H. Believes Influenza Has Almost Reached Epidemic Proportions

INVOLVES THE THROAT

Although he has had no cases reported to him in his official capacity as medical officer of health for the city, Dr. G. Murray Fraser, does not doubt that influenza in Peterborough has reached almost epidemic proportions. "Influenza and pneumonia are both reportable," the M.O.H. remarked, "but I have as yet had no cases reported to me. However, I do not doubt that influenza here has reached almost epidemic proportions."

Dr. A. W. McPherson, Public schools medical officer, agreed that influenza is prevalent among the school population, and has been for the past three months.

Chief Coroner Dr. J. C. Smith, of Lakefield, declared that in his private practice he has come across a great deal of influenza. It is of the type that involves the throat and middle ear, he explained, and it has resulted in an unusual amount of mastoiditis and considerable pneumonia.

RELIEF BUDGET NOT EXCEEDED

Committee Able To Keep Within Its 1936 Budget Chairman Says

HOLD FINAL MEETING

The relief committee of the city council will show a small surplus from its 1936 financing, Alderman Dutton reported Thursday night. A financial statement for the year will be available in a short time.

Members of the committee expressed their satisfaction that the committee had been able to avoid a deficit.

"This city is fortunate in having a man like Alderman Dutton as chairman of this committee," Mayor Macdonald said. "He has given a great deal of his time to this work, and he has well earned the appreciation of the council and the citizens as a whole."

Alderman Glover, Alderman Hamilton and Alderman McIntyre endorsed Mayor Macdonald's complimentary remarks, and in reply Alderman Dutton said, "It is very kind of you to say so. A lot of the credit should go to Mr. Metheral, and of course the chairman of a committee can't do much unless he has the support of all the members We have worked in harmony at all times, and we have tried to deal justly by the people on relief and the ratepayers whom we represent, and to be fair to everybody concerned."

Mayor Macdonald said that there had been some cases in which the committee had to "draw the line a little fine", but on the whole it was the desire of the council that no persons should be neglected.

Alderman Dutton said he did not know of any person who had not received hospital service when it was needed.

"We have shown more consideration for many of the people on relief than those persons showed us," Alderman Hamilton remarked.

"We have never heard a word from more than half the number of people on relief," Alderman Dutton said. "They have made no complaints of any kind. We all hope that conditions will steadily improve this year, and that the need of relief will decrease."

"Probably the most complaints have come from people who moved in here since relief started," Alderman Tuggey said.

The members present were Aldermen Dutton, Juby, McIntyre, Hamilton, Glover, Tuggey and Mayor Macdonald.

At the close Alderman Tuggey said farewell briefly. "This is my last night with you, and I wish you well from the bottom of my heart."

TWO MARMORANS INJURED BY FALLS

Mrs. Fred Burns Hurts Hip And George Pressick Has Foot Cut

MARMORA, Jan. 8.—The slippery surface of the ground on Thursday morning occasioned two accidents in Marmora, a woman and her son-in-law being involved.

About ten o'clock that morning Mrs. Fred Burns fell outside the residence of her daughter, Mrs. George Pressick and injured her right hip. She was later removed to Belleville General Hospital for an X-ray examination and treatment.

After assisting her to her home, George Bressick went to a nearby woods to chop a stick which he required for a certain purpose. Returning he fell and the axe he was carrying, cut the upper part of his left foot. Dr. H. Crawford was soon in attendance and four stitches were required to close the wound.

WINTER CARNIVAL IS BEING PLANNED FOR JANUARY 30

Peterborough To Make Reputation As Winter Sports Centre

FIGURE SKATERS

Brass bands, happy sporting crowds, ski jumping and a multitude of ski competitions, dancing, a figure skating ballet and even a dog derby! Everything that goes into the making of a winter carnival will be on tap in Peterborough on the week-end of January 30. Peterborough is out in a big way to make a reputation as one of the leading winter sports centers of Ontario.

If Huntsville can do it, why not Peterborough?

The representative citizens who compose the Peterborough Winter Sports Committee are convinced that as a center for winter sports and the site for a winter carnival, Peterborough is a natural. They are backing this conviction to the limit and preparing with all thoroughness for a carnival on the week-end of January 30 which will equal anything yet staged in Ontario.

Complex plans for the big event were advanced further with another full meeting of the Committee in the Chamber of Commerce Thursday afternoon. The program is now taking its final shape and it already appears that only the most unexpected upset in weather conditions on that week-end can prevent an unqualified success.

Here's an approximate picture of the program as it stands at this stage:

The opening gun of the big carnival will be the arrival of the distinguished delegation of figure skaters from the Toronto Skating Club and the staging of the biggest skating show in Peterborough's history at the Brock Street Rink Friday evening. A large group of the Dominion's most renowned skaters are scheduled to make the trip. It is understood the city will be afforded its first ice ballet, according to present plans.

Railway Excursion

On the Saturday morning, skiers and other sports visitors from points east, west and north will begin to arrive by car but the premier event will be the arrival of a special C.N.R. excursion train from Toronto at noon. Efforts are to be made to have a large crowd on hand to meet the train. A band of some sort will likely be in attendance and a parade uptown may even be arranged.

Cars, taxis and possibly a special C.N.R. train will carry the crowds to Nassau for the ski jumping and other ski competitions Saturday afternoon. If present plans are fulfilled, hundreds of skiers, both amateurs and experts, will participate and many hundreds will be on hand to watch proceedings.

The program for Saturday evening has not yet been agreed upon. The possibility of a big moccasin dance is being considered and other possible entertainments are being debated. Special Protestant and Catholic church services for the visiting groups will likely be arranged for Sunday morning and possibly Sunday afternoon will see the wind-up of the skiing program.

City-Wide Event

"There is one thing we should emphasize," Fred Overend, Chamber of Commerce president, declared at Friday's meeting of the committee. "This is a city-wide thing, not just a carnival staged by the Peterborough Winter Sports Committee. If all citizens and all groups will cooperate, a great success will be assured."

The Committee resolved to seek the aid of the city's five service clubs in staging the carnival. The clubs will be approached and the avenues along which they may assist will be suggested.

Arrangements have been made for saving many of the city's discarded Christmas trees. They will be made available to the merchants who will be encouraged to decorate their store fronts for the big week-end.

Yesterday's meeting was headed by the energetic committee chairman, R. T. E. Hicks-Lyne. The Peterborough Ski Club and other interests in the city were well represented.

TRAFFIC OFFICER ASKED BY BOARD

Chief Constable Asked To Place Man At Brock And Water Streets At Noon

Peterborough Board of Education at the inaugural meeting held on Thursday evening, instructed the secretary to write to Chief Constable Samuel Newhall, requesting police co-operation in guarding the safety of children during the noon hour at the intersection of Brock and Water Streets.

In making a motion, adoption of which decided this course of action on the part of the Board, Mrs. W. R. Morris urged that the increasing number of minor accidents involving children from Central School warranted strict traffic supervision at the intersection mentioned.

If city police cannot detail a man for special traffic duty at the intersection in the noon hour, Mrs. Morris suggested senior boys of the school might be detailed to provide safe conduct for the smaller children on their way to or from school.

W. A. Richardson, who seconded the motion, declared that recently one of the local service clubs considered the matter of traffic control as a part of their service work program, but he expressed the personal opinion that before such a scheme could be put into effect the club would have to obtain the sanction and co-operation of police authorities.

D. G. H. Melton pointed out that in the city of Hamilton ex-servicemen wearing distinguishing armbands were stationed on duty at busy intersections during the hours in which children were going to or from school. He said they were invested with authority to hold-up traffic while the children were afforded safe conduct across the street, and the system was, he believed, successfully operated at a minimum cost.

British Earl Sails For Spain With Food For Loyalists

His sympathies with the embattled Loyalist government of Spain taking definite form, the British Earl of Kinnoul pulls a stout rope aboard his trawler Mino as he sails for Spain with a shipload of foodstuffs for government forces. The earl donated a considerable sum of money in addition to the 160-ton cargo of the Mino. He declared he was "appalled" by conditions he saw in the strife torn peninsula on a recent visit.

MAIN STREET TOPICS

Jabs and Jottings as Picked Up By an Examiner Reporter.

HOLD FINAL MEETING

The final meeting of the 1936 Public Library Board was held under chairmanship of Emmett F. Sheehy at the Library buildings on Thursday evening.

JUST LIKE SPRING.

Water was merrily gurgling down the centre path in Victoria Park this morning and running an inch deep over the sidewalk at the botton just as it usualy does at the time of the annual break-up in the spring.

LODGE'S 103RD ANNIVERSARY

Orangemen of the district will be interested in the approaching 103rd anniversary of Bewdley L.O.L. 149 on January 18. The members of the lodge are celebrating the event with a dance in Holdaway's Hotel.

A DENTAL CAMPAIGN.

A meeting has been called in the Chamber of Commerce rooms on Wednesday night of next week for the purpose of launching a dental hygiene campaign by the Canadian Dental Hygiene Council sponsored by the Ontario Department of Health.

THIS UNUSUAL WEATHER.

As another proof of unusual weather conditions, a large insect of the moth family picked up outside by Leonard Adlam of the Bell Telephone staff, proved very much alive when released from his pocket at the Examiner office this morning.

AN ATTRACTIVE WINDOW

Portraits of no less than thirty local children make a charming display in the show window at Fred Cripp's studio in the Grand Opera House block on George street. The display of portraits taken during the Christmas season are to be made an annual feature Mr. Cripps plans.

EXECUTIVE TO MEET

A meeting of the executive of Peterborough Fish and Game Association has been called for 7.30 p.m. Saturday evening in the Empress Hotel. At the gathering plans are to be discussed relative to the annual meeting of the association which will probably be held next week.

NUTRITION CLASSES.

Those interested are reminded that there will be an opportunity to register to-night at 7.30 o'clock at the Y.W.C.A. for the nutrition classes which the Peterborough branch of the Red Cross Society is resuming. These classes are designed to teach the preparation of well-balanced and nourishing meals at the least possible cost.

TIMBER WOLVES SEEN.

Returning from their work at a wood camp five miles from Hastings on Wednesday evening four young wood cutters, Mack McCracken, Art. Gunchill, Pat Wigzill and Art. Pullaway were surprised to see two large timber wolves run across a farm only fifty feet from where they were. They had an excellent view of the fast moving animals.

MAGISTRATE'S COURT

Stated by the Chief of Police to have been drinking heavily although in receipt of city relief, a local man was this (Friday) morning fined $10 and $4.50 costs with the option of 10-days imprisonment on pleading guilty to an intoxication charge before Magistrate O. A. Langley, K.C.

SPECIAL SERMONS.

Dealing in a broad way with the vexing problems of these days, the Rev. Dr. A. T. Barr will commence a series of sermons on Sunday evening on the "Beatitudes and Modern Life." The relation of ethical considerations to the present problems of war and peace, Communism and Fascism, and the future of Christianity will be covered. The first sermon will be on the theme, 'The Blessing of Detachment.'

THE BOARD OF HEALTH.

The Examiner hears that when council meets on Monday there will be a proposal to have the Board of Health composed of members outside the ranks of the council instead of naming a number of aldermen to the Board. The latter plan has been followed in recent years and the opinion of the majority of the council seems to be that it has worked out satisfactorily.

PLAN DINNER MEETING.

The first regular business meeting of the recently-formed Kawartha Lakes District Tourist Association will be held in Lindsay on Tuesday next, convening for dinner at the Benson House. It is expected the meeting will be addressed by a number of outstanding tourist authorities. The Association is anxious to get the full co-operation of all communities in the five adjacent counties, in an effort to increase the welcome tourist traffic to this district this summer. A special invitation is extended to the Wardens of the five Counties and the Reeves of the different townships of the communities most vitally interested to be present.

ONLY RELIEF VOUCHERS.

Relief distribution at present is entirely by voucher. No work is in progress for which the city could issue cash.

TRIPS ON SCHEDULE.

Drivers of Beatty Brothers trucks made their trips during the night on schedule and without mishap, in spite of the blanket of fog on the highways.

HEAVY NIGHT FOG.

"You couldn't see your nose in front of you," was a motorist's expression of emphasis describing the heavy fog on the Peterborough-Port Hope highway around midnight last night.

26 CORDS OF WOOD "LOST."

Relief committee wood records for 1936 showed a loss of 26 cords, A. G. Metheral, relief officer, reported Thursday night. "We bought 3,000 cords and distributed 2956½ cords," he said. The committee accepted a loss without comprehending comment. "We didn't have to pay for hauling out those 26 cords," Ald. Glover remarked.

ISOLATION HOSPITAL OPENED.

Queen Mary Hospital was opened this morning to receive a scarlet fever case, the first patient in seven months. One of the former nurses of the hospital was engaged, the hill leading to the hospital was sanded, and the institution resumed its service under the direction of Dr. Fraser.

BETTER THAN MONTREAL.

"You should see the streets in Montreal," said a traveller from the east. "Horses were slipping down the icy hills Thursday and their sleighs bumping into them. Motor traffic was extremely dangerous. Your streets here are in excellent condition compared with Montreal's, but the weather conditions are extreme. For about a month it has been one sheet of ice after another."

WARNING ISSUED.

Citizens were again warned by Fire Chief George Gimblet against the practice of wrapping electric wiring around bedsteads, nails and piping as the result of a fire from such a source which broke out at the home of Harry Kerr, 659 Water Street, shortly before 11 o'clock on Wednesday evening. Short-circuiting on a bedpost an electric connection set curtains afire and caused considerable smoke damage. Endeavoring to beat the fire out, Mr. Kerr suffered burns about the hands. He was given first-aid treatment by Assistant Chief George Smith when the flames had been extinguished.

CHILDREN BLAMED FOR FIRE.

A blaze in a rubbish bonfire at the home of Dr. C. C. Cragg, 629 Rubidge Street, brought the Fire Department to the scene on Wednesday afternoon. It was controlled before damage had been done. Children at play are thought to have been responsible for the fire. The Departments attended a chimney fire at the home of James McMartin, 398 Aylmer Street. A call to a chimney fire at the corner of High and Lansdowne Streets was not answered as the address is outside the Department's jurisdiction.

FINDS A PURSE.

Edward Convey, an eighty-year-old resident of Rogers street, East City, picked up a large purse on the sidewalk in front of the Canadian Department Stores on Wednesday and on depositing the found article with the store management, an investigation showed that the purse containing the driver's license, a sum of money and other articles was the property of a young woman living near Indian River. A telephone call was the means of quickly restoring the lost property to the owner and Mr. Convey reports that the reward he received was very useful after the holidays.

OTONABEE CHAPTER MEETS.

At the January meeting of the Otonabee Chapter of the I.O.D.E. held Wednesday afternoon in Y.W.C.A. green room, with the regent, Mrs. B. Jackson, presiding, each member made a pledge to turn in the sum of one dollar at the February meeting. The members renewed their allegiance to the new Sovereign, King George Sixth. A vote of thanks to Mesdames Vallery, Dryland and Davern was passed for their successful supervision of the bridge party held in December in the Business and Professional Women's club rooms. Election of officers will take place at the next meeting, when refreshments will be served by Mesdames W. A. Burrell and B. W. Harvey.

THE STARS SAY . . .

By GENEVIEVE KEMBLE

For Saturday, January 9

DESPITE A FAIR degree of activity in the affairs of this day, there is a presage of delays, impediments or anxieties. Depressions, doubts, perplexities, probably connected with the private life, may bring a disconcerting reaction or postponements in business. Illness may play a part in this. Certain secret doings or understandings ultimately lead to the good. Financial matters are under rather encouraging prospects.

Those whose birthday it is may anticipate a year of progress and fairly profitable financial transactions in business, but in the private life there may be perplexities, anxieties or difficulties. Illness may be at the root of this, or some matter of a secret nature may call for solution.

A child born on this day may be capable and dependable but probably diffident or retiring by nature. Its gentle and faithful character may attract elderly persons to it.

Newsboys To Make Morning Collection

With the object of speeding-up the delivery service and assisting the newsboys, H. B. Cowan, Jr., manager of The Examiner's circulation department, announces that a new system of Saturday morning collections is to be tried out starting tomorrow.

Formerly the junior merchants have been collecting in their accounts each week on Friday or Saturday evenings, but as this has involved some waste of time and consequent delay in completing deliveries, the boys themselves have expressed a wish to make their collections on Saturday mornings.

On behalf of these junior merchants, the circulation manager is respectfully requesting the support and cooperation of each of the various subscribers in the satisfactory working out of the new system. It is designed, he said, not merely for the benefit of the newsboys, but also as a convenience to readers of the Examiner.

FIVE OSHAWA BOYS NABBED BEGGING

'Teen - Aged Lads Caught In Belleville Left Home "Just For a Ride"

BELLEVILLE, Ont., Jan. 8.—(CP). —Five teen aged boys from Oshawa were picked up by police early today after they were reported begging from house to house. The boys left Oshawa on a train "just for a ride," but the train did not stop until it arrived in Belleville and the boys were pretty hungry. They were given a hearty meal at the police station and their parents notified. They will be taken home by their parents some time to-day.

The boys were all warmly clothed and appeared to take the escapade as a "huge joke."

UNIQUE COURT RULING

Woman Loses $10,000 Suit Over Birth In Trolley Crash

NEW YORK, Jan. 8 (CP). — Supreme Court Justice May has ruled a person may not collect damages for the "loss of the services" of an unborn child.

The suit was brought against the Brooklyn and Queens Transit Company by Mrs. Madeline Heinsohn, who asked $10,000 damages for the "loss of the services" of her daughter, Fleurette, now six, who was born at the time of the accident on which the suit was based.

DYNAMITE BIG SHOVEL

Unemployed Recently Protested Use of Steam Shovel.

QUEBEC, Jan. 8.—(CP). —A 20-ton steam shovel used in road work near here was dynamited yesterday while two men held its night watchman at gun point.

After the dynamiting, Alphonse Royer, the watchman, said the pair forced him to enter his shack while they made a getaway.

Use of the steam shovel was protested some time ago by Quebec unemployed, who claimed it was displacing men from work.

Francois Jobin, contractor, owned the big machine, valued at $15,000.

The Rambling REPORTERS

PAGE THE MANX CATS.

Minnie, the pretty grey cat that makes friends with customers in the Kresge Store, was the proud mother on New Year's Day of a quartet of tiny kittens. When the staff arrived after the holiday, they found the little cats in a large waste paper basket. And the three of them have no tails, which sets them at once in the family of Manx cats. Now Minnie is a grey cat and so are three of the pussies. But the fourth, which is of the tailless variety, is dark grey and brindled. So if anyone should happen to possess a Tom of the Manx type with dark grey brindled fur, then he is the father of the four kittens. They are being kept at the store until they arrive at a proper size and age for giving away.—C.L.M.

MANIAC STABBED WIFE IN THE BACK SISTER IS INJURED

Peterborough Girl Visiting In Toronto Is Injured When Man Escapes From Hospital

HUSBAND OF SISTER

TORONTO, Jan. 8. — Two hours after he had escaped from the Ontario Hospital at 999 Queen Street West, a man whom police described as a maniac last night stabbed his wife in the back with a butcher knife.

Police said his mind was inflamed by liquor when he entered his wife's home at 132 Winchester Street and started a violent argument that ended in the stabbing. The woman was rushed to St. Michael's Hospital.

Two Hours at Liberty.

The 34-year-old escaped inmate, Carroll William Venn, fled from the hospital at 4 o'clock in the afternoon and Toronto police claimed they had received no report of the escape until 6 o'clock.

The stabbing occurred at six minutes after six.

Mrs. Venn told police the quarrel started when she refused his demand to sign a statement which would release him from the hospital. When she refused, she said, her husband shouted at her: "I'll kill you." Two other women, Miss Ina Summers and Mrs. Yetta Radford, heard the threat, the police stated.

Venn was overpowered by two men and was returned to the hospital by the police.

Miss Ina Summers, of Peterborough, aged 26, a sister of Mrs. Venn, suffered injuries to her right ankle and lacerations of the hand when she fell downstairs in the home while trying to escape from Venn' Miss Summers had been visiting her sister.

Wounded in Shoulder.

The stabbing was witnessed by Mrs. Yetta Radford, a roomer in the same house. She ran to the kitchen and locked the door, she told police. Venn, she said, tried to enter, and when he found the door locked, shouted, "Open it or I'll stick it through you."

The stabbing victim and her sister were released from the hospital within an hour. Mrs. Mabel Venn was suffering from a bad wound in the back of the left shoulder, and Miss Summers had minor injuries to her ankle and hand.

Venn had been in the hospital for the past six months. He had been admitted as an alcoholic, and hospital authorities claimed he had never been considered a maniac. He had been accorded the privileges of the grounds, and yesterday afternoon he was working in the doctor's quarters. He left there to go in to supper, and he was not missed until 5 o'clock. The guards searched the wards and the grounds and sent a description of Venn to the police.

Got Liquor in Town.

He left the hospital in hospital garb, blue overalls, and somewhere downtown obtained liquor. Then he went home. His two small children, Loraine (7) and Billy (5) were in a back room on the top floor of the house, where Mrs. Mabel Venn lived.

The children heard the quarrel and fled out of the house. Miss Summers rushed out of the room where Venn was threatening his wife. At the top of the stairs she stumbled and fell.

Mrs. Venn ran downstairs, with her husband following her wielding a knife. In the front room he caught up with her and lunged at her with the blade. She put up her hand and half turned her body. The knife caught her in the shoulder. Then he turned on Mrs. Radford, police said. The woman fled to the kitchen and locked the door. When Venn threatened her she fled from the house.

Neighbors arrived and after a battle overpowered him.

KEEPS HIS PLEDGE

Man 88 Yearly Places Flowers 36 Years on Grave of His Friend.

NEBRASKA CITY, Neb., Jan. 8. —(CP).—Frank S. Morse kept his 40 year old pledge to his friend, Carl Morton, despite sub-zero weather and the weight of his 88 years.

He placed his annual tribute of red carnations on Morton's snow-banked grave and repeated the words he has spoken each year since 1928: "This will be my last trip, I think."

Before Morton's death in 1901 he and Morse agreed to observe the anniversary of either's death. For 36 years Morse has kept faith.

STARS CAN'T QUIT.

HOLLYWOOD, Calif., Jan. 8 (A. P.). — Old-time stars just can't quit the movies. The largest group of them yet assembled for one picture are working in "A Star Is Born" and here is the reason they all give:

"Well, once you get in this business, it's hard to quit." The group includes Vera Stedman, Owen Moore, Charles King, Elane Chandler, Mary Jane Irving, Billy Dooley and Gertrude Messinger.

STAR'S PARENTS ONCE RESIDED IN PETERBORO'

James Durbin Was Employed As Blacksmith At Canadian General

FATHER OF DEANNA

The meteoric rise of 14-year-old Deanna Durbin as a star in the radio and screen firmament will doubtless be followed with closest interest by Peterborough friends of the Durbin family.

This newest child protege being acclaimed in Hollywood's filmland as one of the greatest discoveries since Mary Pickford made he debut as "the world's sweetheart", claims Winnipeg as her birthplace, although Peterborough was at one time the home of her parents.

A short time prior to the outbreak of the Great War, James Durbin, her father, was employed as a blacksmith at the Canadian General Electric Company's plant.

Still Retain Card

From Herbert A. Cranfield, supervisor, The Examiner learned that Mr. Durbin's period of service with the C.G.E. extended from May 31, 1910, to May 23, 1912. An old employment card which the company still retains on file contains a notation relative to termination of service which cryptically states "Going West."

The family moved to Winnipeg and it was in that city where Deanna or Edna (which is the child's baptismal name), was born. It is more than probable that when her father terminated his employment in that city his card was again marked "Going West." At all events the family is next heard of in California, where Deanna sang her way into the spotlight to become known as Eddie Cantor's "Song Bird" on the air waves.

Latest Triumph

Her latest triumph is as the star in Universal's recent film release, "Three Smart Girls," which will probably find its way onto the screen at local theatres in the near future.

In a letter which Ald. Walter Stocker received this week from William Barrie of Southgate, California, who formerly practiced in this city as an architect and was responsible for the design of the Standard Medical and Surgical Clinic, and the grandstand at Exhibition Grounds, he states:

"Don't fail to see the picture of the year "Three Smart Girls," with Deanna Durbin as the star. Her right name is Edna Durbin. Her parents used to live in Peterborough. James Durbin, her father, worked at the C.G.E. in the blacksmith shop and was the best blacksmith they ever had. He was a nephew of "Smiley" who lived in East City and his wife was Fred Read's sister. The Durbin's have been close friends of ours since we came here. Edna has a beautiful voice for a child. She is on the Eddie Cantor program on Sundays. Besides being a noted singer she is a great little actress. She is fourteen years old and is considered here to be the greatest discovery since Mary Pickford. Look out for her picture, and tell the folks about her. They will like her. She sings Il Bacio like a mature woman."

Mr. Barrie goes on to state in his letter that at the present time he is designing a large house for Deanna in the Hollywood Hills. He declares the family is making money fast. Besides her movie work Deanna gets one hundred dollars a broadcast for a song, and royalties for the making of phonograph records.

He states: "She is three weeks older than our daughter Audrey and is a beautiful little girl."

To advertise a special race week at Munich, Austria issued a special postage stamp bearing a horse-racing picture.

WEEK OF PRAYER TO-NIGHT
Service in St. Paul's Church
Speaker
DR. GEORGE LITTLE

Rev. F. Grobb
Will Speak
Tonight, in Bethany Tabernacle
On the theme, 'Two Months on the Nguem River on a Raft.' You should hear this story.

WESTCLOX TAKE SENIOR OPENER

Defeat The Outboard Marines By 3-1 Score To Start Senior City Puck Loop

Westclox opened the Senior City Hockey League schedule at the Brock St. rink last evening with a 3-1 victory over the Outboard Marines before a hundred fans. It was a good shinny game as the boys tore into it on soft ice. Lack of condition on the part of the players and a rolling bouncing puck made for poor hockey, but the tilt was exciting enough all the way. The checking was heavy and penalties fairly frequent.

The Clockmakers scored twice in the initial inning and once in the third, while the Marines tallied their lone marker early in the last frame. The early lead gave Westclox something to work on and they showed an edge in play most of the tussle. O'Leary scored first with Pat Calladine making it 2-0 shortly before the period closed. The squads battled on even terms throughout the middle canto with neither side sinking the disc. Right after the third opened, Wood snared a loose puck in close and buried it in twine, but Parsons came back later to make it 3-1.

Goalies Good

Both goalies made some nice stops, with Tharby, ex-Norwood net-guardian especially good. Two husky defences bounced incoming forwards around freely and the rival forwards kept up a good pace till the last period when they slowed up in the heavy going. Under the conditions last night, there were no outstanding players on either team, some of them going good in spots but hardly shining over the distance. A number of former O.H.A. junior and intermediate stars were spotted on both sides, including "Did" Reeves of Lindsay with the Outboard outfit. The teams:

Westclox: Goal, Tharby; defence, Whatley and Parsons; centre, Williams; wings, Field and Jay; alternates: O'Leary, Calladine, Dinesen, Stante and Boyler.

Outboard Marines: Goal, Clarke; defence, Howe and Lebarr; centre, Payne; wings, Cournyea and Archibald; alternates, Wood, Reeves, Cripps, Coursey and Maudsley.

Referee—Herb Payne.

Hockey Scores

NATIONAL LEAGUE

Canadiens	4	Toronto	1
Detroit	4	Americans	3
Boston	2	Chicago	0

INTERNATIONAL-AMERICAN

Syracuse	7	Pittsburg	4

AMERICAN ASSOCIATION.

Kansas City	2	Tulsa	2

U.S. EASTERN AMATEUR

Baltimore	2	N. Y. Rovers	2

INTERNATIONAL COLLEGE

U. of Montreal	2	Princeton	1
oHarvard	5	U. of Toronto	4
McGill	11	Yale	1

N.O.H.A. SENIOR.

Tekimas	2	Lake Shore	1

ENGLISH NATIONAL LEAGUE.

Wembley	7	Richmond	0
Harringay	3	Brighton	2

O.H.A.

Intermediate "A."

Gananoque	6	Kingston	4

Junior "B."

oJarvis	5	U.T.S.	3
oWaterloo	0	Kitchener	0
Orangeville	4	Acton	2
oBeaverton	4	Lindsay	4
oOrillia	4	Bracebridge	2

Clinton at Seaforth—Postponed.
Simcoe at Port Dover—Postponed.
Brantford at Hagersville— Postponed.
Barrie at Penetang—Postponed.

NATIONAL LEAGUE.
International Section.

	P	W	L	T	F	A	Pts
Canadiens	23	13	8	2	64	55	28
Maroons	22	8	8	6	44	46	22
Toronto	20	7	11	2	47	52	16
Americans	24	6	15	3	48	73	15

United States' Section.

Detroit	22	12	6	4	56	47	28
Rangers	21	11	6	4	58	38	26
Boston	21	11	7	3	54	46	25
Chicago	21	4	11	6	26	38	14

397 397

Future Games.

Saturday—Canadiens at Toronto; Rangers at Maroons.

Sunday—Toronto at Chicago; Maroons at Rangers; Boston at Detroit.

INTERNATIONAL-AMERICAN
Western Section.

	P	W	L	T	F	A	Pts
Syracuse	22	12	7	3	60	58	27
Pittsburg	21	8	10	3	53	61	19
Cleveland	20	3	13	5	33	56	9

Eastern Section.

Springfield	20	10	3	7	50	41	27
Philadelphia	20	10	7	6	61	53	26
Providence	21	10	9	2	52	55	22
New Haven	22	8	11	3	48	53	19

377 377

Future Games.

Saturday — Syracuse at Springfield; Pittsburg at Cleveland; Providence at Philadelphia.

Sunday—Springfield at Syracuse; Philadelphia at Pittsburg; Providence at New Haven.

N.H.L. All-Stars

(By the Canadian Press)

George Mantha, Canadiens, who scored a goal in the Montrealers' 4-1 triumph over Toronto and did double forward duty for two-thirds of the game.

Babe Siebert, Canadiens, whose stellar defensive work was overshadowed only by his offensive power which generated the plays for two goals.

Tiny Thompson, Boston, who goaltended the Bruins to a 2-0 shutout over Chicago Hawk.

Herb Lewis and Marty Barry, Detroit, who continued to pick up points and play fine hockey as Red Wings defeated Americans 4-2.

Dancing—
Wednesday
Friday and
Saturday
With
PERCE ATKINSON
AND THE SWING TRIO
At
Melody Manor
LADIES FREE

Cook Suspended

Chicago Black Hawks, in an endeavour to acquire a winning combination, have given Tommy Cook, centre player, an indefinite suspension for failure to keep in playing condition. In his shake-up, Manager Clem Loughlin will replace Cook with either Trudell or Gottselig at centre. Another change in the line-up send Glenn Brydson to centre between Pete Palangio and "Pep" Kelly and Andy Blair back to defence.

O.H.A. Opener Here Has Been Called Off

THE scheduled Belleville-Petes' O.H.A. opening game to-night had to be called off this morning, owing to soft ice. Efforts to have it staged to-morrow evening proved unavailing, but the local club is now trying to arrange the contest for Monday night here. Word should be received from Belleville some time to-day.

MILLBROOK BEATS BEWDLEY GANG 3-0

Final Of Three-Game Senior City Loop Opener Is Fast, Classy And Clean Tilt

Millbrook blanked Bewdley, 3 to 0, last night at the Brock St. rink in their first Senior City League contest before a small crowd. It was the best of the three-game league bill at the rink, showing more clean hockey and continued speed throughout. Few penalties were earned and the rival squads dished up fast, passing plays that carried them in on the goalies repeatedly.

The winning Millbrook crew scored a goal in each period. Only smart net-minding by Ferguson kept Bewdley from tallying several counters. The pace was fast from start to finish with plenty of fine passing and good shooting. The losers missed several good chances by shooting wild but other times they were blocked when right in on the net. Both sides attended strictly to hockey and the checking for the most part was quite clean. Skitch scored in the first, Parnall got the next one on Wainman's assist, and Wainman scored in the third aided by Sloan.

All Go Good

For so early in the schedule, there were no individual stars though several players showed up better than their teammates. Play swept from end to end regularly on combination attempts to make the goalies dive on hot close-in thrusts. Unlike the other Blood and Thunder Loop clashes, the defencemen were content to poke-check instead of smearing oncoming rivals. Some neat backchecking was shown by the forwards, and on harder ice both teams will look considerably better. The teams:

Millbrook: Goal, Ferguson; defence, Parnall and White; centre, McCarthy; wings, Edmunds and Cathcart; alternates, Wainman, Sloan and Skitch.

Bewdley: Goal, J. Wilson; defence, Watt and Sidey; centre, Farr; wings, P. Sidey and E. Wilson; alternates, J. Mercier; M. Mercier, Elliott, Jewison and Walker.

Referee—Herb Payne.

SOCIETIES UNITE ON NEW YEAR'S EVE

Enjoyable Program When Millbrook Presbyterians And Anglicans Get Together

MILLBROOK, Jan. 8.—The parish hall of St. Thomas' Anglican church was the scene of a gay New Year's party, Wednesday evening, when members of the Young People's Society of Grace Presbyterian church and the Young People's Association of St. Thomas' church, which have this year joined as one unit, met with a number of other friends and enjoyed a pleasant social evening featured by lunch and an impromptu program. Gay decorations of blue and white streamers were hung from a central chandelier.

Mrs. P. Handley, vice-president of the A.Y.P.A., occupied the chair in th absence of Miss Maretta Gray, president, and was assisted in the opening devotional period by Miss Margaret Armstrong and Rev. Archdeacon William Simpson. Others taking part in the program were Misses Mary Nattress and Margaret Simpson.

Mr. Jack Marshall, St. John's church, Peterborough, was the guest pianist and led in the splendid recreational period which was featured by singing, games, stunts, guesses, etc. Miss Laureen Handley and Ed. Williams were winners of the contests.

A bounteous luncheon brought the meeting to a close following the vote of thanks tendered J. Marshall on the motion of Miss K. Donnelly.

The societies will meet again next Wednesday evening at the Sunday school parlors of Grace Presbyterian church, and members of both executives are requested to attend an important session at the home of the president, Miss Maretta Gray, next Monday evening at 7.30.

Fights Last Night

(By the Associated Press)

NEW YORK — Kid Chocolate, 128¾, Cuba, outpointed Joey La Pauci, 133½, Astoria, L.I. (8).

FREEPORT, Ill.—Tony Capone, 138, Freeport, and Bob Crowley, 140, Dubuque, Ia., drew (10).

INDIANAPOLIS—Paul Lee, 125½, Indianapolis, and Jimmy Buckler, 126, Louisville, drew (10).

BOSTON—Paul Junior, Lewiston, Me., outpointed Charley Gordon, Newport, Vt., (10).

GOOD TENNIS YEAR BUT NO DAVIS CUP

United States Came Close But Failed To Make Finals In Interzone Play

By WALTER MERRILL HALL
(President United States Lawn Tennis Association)

NEW YORK, Jan. 8.—(AP)—From an international competitive standpoint the season of 1936 will go down in tennis history as disappointing to the United States because the Davis Cup was not regained. Nevertheless the margin was really very small even though our team did not get through to the inter-zone final and challenge rounds.

The defeat by Australia in Philadelphia was no disgrace as the outcome of the five-match series was really settled by the hair trigger doubles match in which Budge and Mako lost to Crawford and Quist in five sets and which was so desperately close that another point or so at the critical times of the fourth or fifth sets would have swung the victory to our side.

England Wins

The Australian team went on to win the inter-zone final against Germany and only lost to the champion English team by three matches to two. A little more experience in international competition with consequent more steadiness in the pinches and our players may easily sweep the competition in 1937.

The record of our leading singles player, Donald Budge, was outstandingly fine throughout the season, even though he lost to Fred Perry, the world's amateur champion, in a close match at Wimbledon and again in the wonderful wide open final match of the American championship at Forest Hills. Only his much greater tournament experience and slightly stronger physical condition at the end won that gruelling struggle for Perry, 10-8 in the fifth set.

With the single exception of an early season defeat by Grant, Budge lost no other matches throughout the year.

Lakefield Curlers Compete For Fowl

LAKEFIELD, Jan. 8.—On Wednesday evening the rinks chosen from the Lakefield Curling Club to play in the Tankard and District Cup matches got some practice in preparation for these major events, when they played off against each other here, in two exhibition games. The members of the winning rinks each took home a chicken; the fowl were put up by the contending teams to add zest to the game. In the Tankard contest, Percy Spence's quartet carried off the honors—and the chickens. In the contest between the District Cup aspirants, N. A. Moore's rink won a decided victory over George Spence's men. The rinks were as follows:

Tankard Rinks

Wm. Watson	S. J. Charlton
E. H. Northey	Reg. Murduff
B. Q. Petch	Clare Chittick
P. H. Spence (Skip)	D. H. Charlton (Skip)

District Cup Rinks

Bert Kidd	E. Waldon
Ed. Watson	Chas. Stenner
D. H. Webster	J. H. Payne
N. A. Moore (Skip)	Geo. Spence (Skip)

The Tankard rinks go to Peterborough on Monday, January 11. The District Cup matches will be played in Lindsay on Tuesday, January 12.

CURLING
By HERB MARTIN

The uncertainty of the weather has forced us to withhold any comments on curling—how, where, when or why.

Our only advice to curlers is this . . . just keep in touch with us at the rink and just as soon as there is any frost coming our way, we will let them know all about it.

"BY A PLATE-GLASS SKIP"
(Continued)
The Various Kinds of Skips

I do not know whether I make myself clear when I speak of quiet skips. It is a way I have fallen into of sizing them up. What I mean by a quiet skip is one who says nothing except to his players; the other kind talks at his players but he really talks to the spectators. One man is part of his team; the other wants everybody to know that if he does not win it is the fault of the incompetents who are associated with him. The conclusion I have come to is that the ten best fourth players in Peterborough are just about the ten worst skips in the city. I may be wrong about this, as I write almost entirely from the standpoint of a spectator.

There are several kinds of skips, and as a result of my observations I will endeavor to divide them into classes:

1.—**THE AVERAGE SKIP** is just the average curler, and not a skip at all. He plays in his turn and wins or loses as chance decides.

2.—**THE RUNNING SKIP**: Everybody knows what he is driving at. He is disappointed in an end unless it gives him a chance to chip the winner or smash things up. This kind of skip does not win many games. He does not make a rink; his three subordinates cater to his weakness. His third calls for a running shot (or a Heather draw) because he knows the skip wants to make one, when the vice-skip is fully aware that he should call for a dead draw.

N.H.L. Leaders

(By the Canadian Press)

CANADIAN SECTION.

Standing—Canadiens, won 13, lost 8, tied 2, points 28.

Points—Schriner, Americans, 21 points.

Goals—Gagnon, Canadiens, 12.

Assists—Chapman, Americans, 13.

Penalties—Shields, Americans, 63 minutes.

Shutouts — Worters, Americans; Connell, Maroons, 2 each.

UNITED STATES SECTION.

Standing—Detroit, won 12, lost 6, tied 4, points 28.

Points—Aurie, Detroit, 13 goals, 9 assists, 22 points.

Goals—Aurie, Detroit, 13.

Assists—Barry, Detroit, 14.

Penalties — Seibert, Chicago, 36 minutes.

Shutouts—Karakas, Chicago; Kerr Rangers, 3 each.

Perry And His First Pro Rival

When these star tennis players, bitter rivals in action, meet off the courts they seem to find a jovial mood. The two stars are Fred Perry of England (LEFT) and Ellsworth Vines, American, are starting a professional tour. Here they indulge in a bit of horse play just before entraining for Philadelphia, where they were honor guests at a luncheon. Perry, world's amateur title holder until he turned pro, last fall, seems to be attempting to "strangle" Vines with his coat belt.

SPORTS DAY BY DAY

Digging Up the Local Dirt With the Odd Chuckle or Two

(C.J.P.)

THE FAST-STEPPING, rough-riding Petes may slow down and stop for red lights but not for the Redmen of Belleville, nossuh! And those we-wanna-be-"B" Bellevilles had better come down here expecting a battle 'cause that's what they'll get. No quarter asked or given—except, of course, the quarter you East Siders ante up at the gate. And double that for the carriage trade. This is the intermediate Petes' first home game of the season and it should be a sweetheart. Belleville beat Trenton 8 to 2, and the Petes took Trenton by a 9-2 count, so they must be pretty evenly matched, eh? And those Quinte-Petes' puck battles are always plenty hot and hostile. Yeah, this one rates a big crowd of customers. It was slated for tonight but the weather went pansy and it had to be called off.

• • • • • •

ABOUT HALF the Redmen hail from other towns than Belleville, places like Athens, Deseronto, Napanee and Campbellford. Good pucksters like Ingram, Bentley, Watt, the Jacksons, Barriage, St. Louis, McGuire, etc. make it a dangerous team and, while we think the Petes will beat them, we wouldn't pawn our grandma's gold-filled store teeth to bet on the outcome! Should be a typical slam-bang intermediate joust with plenty of speedy action and bone-bending bodychecks. Remember those bitter brawls with the 1936 Quinte crew?

• • • • • •

CAN'T SAY for sure how the Petes will line up. Clarke is a cinch for goal while four defencemen will be used out of this gang: Weir, Gardiner, Ellis, Magee and Williamson. Calladine, Burton and Vitarelli may form one front line; with Coughlin, Creighton and McDougall on the other. Blewett, Hill or Schultz may see action, also. The way Shrimp McDougall was stepping in Trenton, the little ex-pro may be heading for a big season. Not as fast as he used to be —nor in the pink of condition as yet—he can still step in spots and hypnotize the opposition with his stickhandling. The Petes looked fine in their opener down Trenton way and, if they go as well next tilt the fans will have a fine time and Belleville will have a headache or two to nurse.

• • • • • •

WILL ST. LOUIS and Weir come to fisticuffs again? Will the Redmen go home red-faced? Will the Petes take a terrible thumping? Can the crowd be controlled in case of mob violence? Will it rain next Sunday? Do gentlemen prefer blondes who baby-talk? These and other momentous questions will be answered in the next stupendous expose in this column! All will be told—nothing disguised nor cut out by the censors! Buy your copy early and read all about it! Or, better still, see the game and read about it, too!

• • • • • •

YE OLDE Blood and Thunder Loop got under way last p.m. at the Brock with three rousing tussles. A pretty fair crowd was on hand, most of 'em being present during the second scrap. Westclox took a 3-1 nod over the Outboard Marines—new monicker for the Johnson Motors team—in the opening setto; Mayfairs defeated Lakefield by a 3-1 count in the middle joust; and Millbrook whitewashed Bewdley, 3 to 0, in the windup number. Had the ice been harder, some excellent hockey would have been dished up. As it was, all three tilts were featured with plenty of rugged action. From a good hockey standpoint, the final fracas was best, being cleaner, faster and with more combination shown. The other two were exciting battles from start to finish but with little real teamplay shown.

• • • • • •

SENIOR CITY Leaguers apparently play under Marquis of Queensbury rules and how! As in the Toronto Mercantile Loop and the N.H.L., the boys get away with murder, slashing, tripping, boarding, holding, etc. It makes for plenty of furious fun. Heavy ice and lack of condition had many of 'em in the third period dragging like old shoes behind a honeymoon car. Games were late starting due to an intermediate workout which went overtime. They should be started on time if at all possible. We'd say it is going to be a fine league with six pretty well-matched squads battling it out bitterly. Complete schedule is published this eve.

• • • • • •

THIS FROM Belleville: "Trenton intermediates suffered their second O.H.A. reverse within 48 hours when they were defeated 9 to 2 at the hands of Peterborough. Referee Bouncer Holway informs us the Petes were much too fast and finished for the Trenton squad. Joe Gould returned as goalkeeper for the home outfit but could not stem the tide of goals coming from the fleet-footed Petes. Bill Calladine bagged three counters and we understand the Petes have a smart squad of rubber-chasers, who will take a lot of beating before spring. The Trenton defence is reported to be terribly weak but Referee Holway says they looked much better against Peterborough than they did versus the Redmen here Monday."

• • • • • •

CHURCH CAGE Circuit contests Saturday night in the Y.M.C.A. are: St. Andrew's vs. George St. Bantams at 6.00 (the former must win to stay in the race); St. John's Juveniles vs. St. Paul's at 6.35 (the latter must win or they're through); and St. Paul's Juniors vs. George St. at 7.15. And these businessmen's volleyball games are listed for the "Y" tomorrow afternoon: Tigers vs. Gorillas at 2.00, Kangaroos vs. Beavers at 2.45, Lions vs. Leopards at 3.30, Bears vs. Bisons at 4.15 and Pumas vs. Wildcats at 5.00. A full gym program for the day.

• • • • • •

GRAB-BAG: Roy Covert scored the only Oshawa goal last eve as Dominions took a 3-1 mercantile triumph in the Motor City . . . . Lorne Beare played one game lately for Port Perry but was sternly reminded by the O.H.A. that he is still under suspension for playing over-age last year for Lindsay . . . . Army Armstrong of Oshawa was named to referee the intermediate O.H.A. game which was postponed tonight . . . . Eddie Wright is again handling N.H.L. tickets for games in Toronto for local fans . . . . Bewdley Hockey Club will hold a dance January 27th . . . . Junior City Puck Loop meets at eight p.m. in Duffus' tomorrow and all teams should be represented . . . . No Church League hockey games last night due to soft ice . . . . Eddie Allen, former sports editor of the Mail and Empire, may receive a life pension—along with other oldtimers — from the former Mail owner . . . . Efforts are being made today to get Belleville Redmen to come here Monday night since tonight's tilt was postponed—and after all our advance publicity!

Wrestling Last Night

(By the Associated Press)

WASHINGTON—Gino Garibaldi, 216, Italy, threw Henry Iers, 222, Holland, 30 minutes.

PROVIDENCE, R.I.—Gus Sonnenberg, 201, Boston, defeated Wally Dusek, 202, Omaha, Neb., two out of three falls.

HARTFORD, Conn.—Bibber McCoy, 220, Cambridge, Mass., and Len Macaluso, 218, East Aurora, N. Y., drew.

LAKEFIELD TEAM IS IN CITY LEAGUE

E. H. Northey Is Elected President Of The Lakefield Hockey Club

LAKEFIELD, Jan. 8.—When the Lakefield Hockey Club held their opening meeting here recently for the purpose of organizing for the coming year, they elected the following officers:

President, E. H. Northey; Sec.-Treas., Frank Payne; Manager, Mr. McKeachar; Coach, J. R. Harvey.

At a meeting held on January 7, the team was drawn up and plans laid for the season. The club put their team into the Peterborough Senior City League. The matches in this league will be played in Peterborough. The teams in the league will each put on an exhibition tussle, sometime during the season against the Lakefield squad, in the Lakefield Rink, for the benefit of home-town fans. The winners in the City League will play off against the winners in the O.H.A. Because of difficulties in transportation, Lakefield, it is expected, will not enter the O.H.A.

On Friday, January 8, at 8.15 p.m., the Lakefield hockey team will meet the Norwood team in an exhibition game in the Lakefield Rink. The line-up of the hockey club squad is as follows:

Goal, S. Loyst; defence, Reg. Pearson, Louis Sabatino, Irvin Charlton; centres, Bob Chittick, Bob Lennox; right wings, George Chappell, Harry Jewell; left wings, Joe Blewett, Reg. Deeth.

Hockey's Big Seven

(By the Canadian Press)

Johnny "Black Cat" Gagnon picked up an assist as Canadiens whipped Toronto 4-2 last night, moving into a tie with Americans' Sweeney Schriner for second place in the National Hockey League scoring race, one point behind Larry Aurie of Detroit who like the American, again went pointless. Aurie has 22 points.

The leaders:

	G	A	Pts
Aurie, Detroit	13	9	22
Gagnon, Canadiens	12	9	21
Schriner, Americans	9	12	21
Barry, Detroit	5	14	19
Lewis, Detroit	11	7	18
N. Colville, Rangers	7	11	18
Carr, Americans	10	7	17
Ward, Maroons	10	7	17
Joliat, Canadiens	9	8	17
Cowley, Boston	8	9	17

BUCKAROOS TRIM LIONS 5-2

PORTLAND, Ore., Jan. 8.—(AP)—Portland Buckaroos hammered through three goals in the final period here last night to defeat Vancouver Lions 5-2 in a Pacific Coast Hockey League game.

Ralph Blyth led the Portland attack, getting a goal and two assists. Scharfe, Besler, Coupes and Jempson tallied Bucs' other goals. Carse and Mercer were the Vancouver snipers.

Out Of Action

The high-flying Montreal Canadiens suffered a severe blow when their star centreman, "Pit" Lepine, suffered a broken leg. He will be out of action for at least two weeks. Lepine was enjoying his best season for some time. He has collected six assists and banged home seven goals for the Frenchmen. Lepine is seen here.

Canada To Get $6,000 For Australian Games

BURLINGTON, Jan. 8.—Secretary Bobby Robinson of the British Empire Games Association of Canada said today he had been notified that Australia was prepared to contribute up to $30,000 towards expenses of athletes competing in the 1938 games at Sydney, N.S.W.

Canada would receive $6,000 assistance provided at least 15 athletes were sent. The Australian games committee also will house and feed the visiting teams for two weeks prior to the games, during th one-week competition and a week after the games. Officials, not to exceed 10 per cent. of the competitive strength, will be similarly entertained.

Mr. Robinson, organizer of the first Empire Games in Hamilton in 1930, said the games were being financed by the State Government of New South Wales. They will open February 5 and continue until February 12.

TRINITY JUVENILES WIN

Defeat Knox Outfit 3 to 1 in City Church League.

Trinity Juveniles took a 3-1 Church Puck Loop tilt from Knox on Wednesday night at All Saints' Rink. Trinity had a bigger and faster team, but the youthful Knox bunch made it a game, and about held their own. Doughty scored for Knox in the first and J. Horton for the other side. Trinity got two in the second by Deering and R. Horton. Knox used three goalies, Robertson, Sanderson and Elliott, with the latter best. J. Horton shone for the winners. The teams:

Knox—Goal, Robertson; defence, Smythe, Scott; centre, Stewart; wings, Milburn, Elliott; alternates, Doughty, Gardiner, Saunderson, Todd, Alcock.

Trinity — Goal, McBain; defence, J. Horton, Patterson; centre, R. Horton; wings, Deering, Smoke; alternates, Vallery, Andrews, Grove, Stanley, Fowler.

Referee—H. Condon.

Sport Spice
By EDDIE BRIETZ

NEW YORK, Jan. 8 (AP)—Those poor New York tennis writers who picked Vines over Perry (and it was unanimous) fell just like the fight experts the morning after the Schmeling-Louis thing...If it interests anyone, Branch Rickey says he's still working on a trade for Dizzy Dean...

Art Ross, manager of Boston hockey Bruins, popped off in Detroit and accused Maj. Frederick McLaughlin of trying to make gentlemen out of his Chicago Black Hawks...Ouch...Joe Louis has to have special boxing gloves made because of the length of his thumbs...Primo Carnera is at it again...He took on a bloke named Bossomi, or something like that, over in Italy the other night and knocked him out...

Mike Jacobs collected $60,000 salary for directing the 20th Century Sporting Club in 1935...Ford Frick drew $18,000 as president of the National League, considerably less than the $27,500 Bill Terry got for managing the Giants...Lester Patrick, coach of New York hockey Pangers, was paid $17,500...Carl Hubbel's great left arm was worth $17,500 to the Giants...Did you see that piece Fred Perry wrote about turning pro for the "wife and family?"...Is that the tip-off?

Ralph McGill comes up with this pip about the "stranger" who golfed at Radium Springs—Bobby Jones was hunting in South Georgia and stopped of at Albany for a round with Richard Tift, just about the ace marksmn of that section. They started out at Radium Springs attended by two negro caddies, neither of whom knew Jones...Bobby won the first two holes and the little pickaninnies could scarcely believe their eyes...When he really got hold of one on the fourth and whanged it 300 yards straight down the fairway, their distress was acute ...Tift's caddy sidled over and whispered: "Mistuh Tift, if we aint keerful and that gennaman's luck holds out, he sho gwine to beat us." When finally the boys were told who they had been caddying for, their eyes popped..."And now," says McGill, "there's only one person who can play golf better than Mustuh Tift...and that's Mustuh Jones...yas suh."

McINTOSH SERVICE STATION
Towing and Vulcanizing—Battery Sales and Service—Eveready, Prestone, and Alcohol Anti-freeze—Shell Seal Winter Oil and Lubricants—Firestone Tires. 135 Park Hill Road. 'Phone 3254.

$25.00 in CASH to WINNERS of Puzzle Word Contest No. 15

Any Examiner Want-Ad Buyer Can Enter—Here Are The

RULES

1. The contest is open to all buyers of Examiner Want Ads. (excepting Contract Advertisers), but there is no Entry Fee.

2. Two entries are allowed for each 25 cents spent in the purchase of Examiner Classified Ads in any one week. For THE CONTEST OF THAT WEEK OR THE FOLLOWING WEEK ONLY. As selected by the purchaser.

3. Number of entries allowed any one person will be decided by the multiples of 25 cents shown on the receipt for payment for Examiner Want Ad. Thus a receipt for 60 cents is good for four entries, a receipt for $1.15 is good for eight entries, and so on.

4. PRIZES: In this contest First Prize will be $10.00 cash to be awarded to the entrant who, in one square, places the most words correctly. Second Prize, of $5.00 cash, will be awarded for the entry with fewest errors after the winning entry. Third Prize will be $3.00; Fourth Prize will be $2.00; and there will be Five Prizes of $1.00 each.

5. When there are ties, the Prize Money will be divided evenly. No entrant can win more than one prize, or share in more than one prize in any one week. No one person can win or share in more than one First Prize in any one month.

6. Entries and name and address of the contestant should be printed in block capitals. All contestants should keep copies of their entries.

7. No entry is eligible without having attached to it an official ENTRY SLIP. These may be secured only on payment of Want Ad accounts at the Classified Department of The Peterborough Examiner. Out-of-town Want Ad buyers may remit payment for Want Ads by Postal Note, Money Order, or Certified Cheque and official Entry slips may be mailed.

8. All contests will start on Saturday, and all entries for one Contest must reach The Examiner not later than 4 p.m. the following Saturday. Names of winning contestants will be announced in The Examiner as soon as judgment is completed.

9. No prize will be paid in respect to any entry based on other than a bona-fide advertisement. All Want Ads on which Entries are based will be checked.

10. Correct solution of each puzzle will be deposited under seal. The decision of the judge will be final and binding. No correspondence will be entered into.

..... CUT HERE ..... CUT HERE .....

PUZZLE NO. 15

Attach Entry slip to this Entry and send to Puzzle-Word Contest, The Examiner not later than 4 p.m., Saturday, Jan. 9. Entry slips given with receipt for payment of every Examiner Want Ad. Account.

NAME .....

ADDRESS .....

.....

Additional Blank in Classified Page from the Classified Ad. Dept. (Copyright.)

..... CUT HERE ..... CUT HERE .....

CLUES...

ACROSS
1. Crooks often take this
4. Used to dress theatre stage.
7. Mob violence
8. Grant
10. Spanish boy's nickname
12. Everybody works but him
13. Meagre
15. Permit
17. Indefinite article
18. Long stick of wood
20. Concerning
22. Tracked
24. Children's playground
26. Scottish for each
27. Elevated
29. Fragrant ointment
30. Points
31. If we're lucky we do this
33. Exclamation
34. Plural pronoun
37. Ripped
38. Editors do this to stories

DOWN
1. Hay is kept in this
2. Value
3. Used in weaving
5. Elderly
6. Soak
9. Subdued
11. Speak pretentiously
14. Boy's familiar name
16. Move from one place to another
18. You keep this in your hand
19. Depart
21. Time
23. Push forcibly
25. We do this to nightmares
28. Small boys' delight
32. Plaything
33. Possess
34. To expel
36. Grief

HARVARD DEFEATS BAILEY'S U. OF T. SQUAD BY 5 TO 4

Toronto Loses Hair-Raiser In Overtime—Montreal Beats Princeton 2-1

McGILL 11, NEW HAVEN 1

TORONTO, Jan. 8 (CP)—The days when Canadian college hockey teams crossed the border to play with United States squads like a cat with a mouse would seem to have reached an abrupt end.

University of Toronto got thrown back on its highly-polished haunches last night when it invaded the Harvard bailiwick for an International Intercollegiate League duel and University of Montreal pulled through only by the thickness of a skate-blade after a hot argument with Princeton.

Only McGill wrote the sort of score the fans had long been used to—11-1 over Yale at New Haven.

The French Canadians, at Princeton, N.J., won 2-1 but Goalie Marcel Barsalou seemed to be the big factor in their victory. Down two goals because of Roger Genier's first period tally and Rene Gagne's picture-counter after a solo dash in the second, the Princeton pucksters all but swept the Canucks off their feet with a third period "college try."

Five Tiger forwards were thrown into the fray. Budge Miller scored for Old Nassau late in the frame but despite the fact they forced the Montrealers deep into their own ice, the Tigers could not get past Barsalou for an equalizer.

Blues Tie It Twice

Harvard and the Toronto team coached by Ace Bailey, former National League star, staged a hair-raiser at Boston. The Canadian Blues twice came from behind to tie the score.

It was in the second 10-minute overtime period that the John Harvards finally came through.

In the decisive overtime frame, George Roberts scored for Harvard, only to have Morrison nullify the effort three minutes later. But the Harvards maintained the pressure and when Roberts scooped a fine pass to John Mechem he scored and the game was over.

Joe Patrick, son of the famed Frank and one of Harvard's stars, was badly injured in the third period. He went down during a scramble and had to be helped off the ice with a twisted knee and gashed head.

CAMPBELL'S RINK WINS 2 TROPHIES

Kitchener Four Only Out-Of-Town Winners—Take C. S. Wilcox Trophy

HAMILTON, Ont., Jan. 8 (C.P.)—The curling clan of Campbell is ready for the winter's 'spiels after a gratifying tune-up that brought them two trophies. Skip G. M. Campbell of Hamilton Thistle Club, his two brothers and their cousin carried off both the Spectator Trophy and the Westinghouse Trophy in the Hamilton bonspiel yesterday.

Dominion champions in 1935 and representatives of Ontario in the interprovincial matches for three straight years, the Campbells took the Spectator, the premier event, by a 13-8 win over Cecil Smith's Hamilton Victorias. Then they swept to the final in the Westinghouse beating another Thistle four skipped by J. A. Cheriton, 13-4.

First major test ahead of Gordie Campbell and his skilful trio is the Ontario Bonspiel in Toronto next week.

Only out-of-town winners in Hamilton's 16th annual bonspiel were the Kitchener four skipped by B. C. Hall. They won the C. S. Wilcox Trophy. In the remaining competition, Dr. F. G. Morrow brought the Ross Harstone Trophy to Hamilton Thistles.

Dr. Morrow defeated J. E. Anderson's Lindsay rink 10-8 to win the Harstone competition, scoring three pairs. Anderson's rink counted a pair and three to make a fight of it.

The Kitchener four skipped by B. S. Hall triumphed in the Wilcox match by beating R. MacDonald's rink from Hamilton Victorias 15-8, scoring a five on the fourth end, a three and two pairs.

Senior City Puck Loop Schedule Is Released

Senior City Hockey League Schedule

January 7—Westclox vs Johnson Motors; Lakefield vs Mayfair; Bewdley vs Millbrook.

January 11—Mayfair vs Westclox; Millbrook vs Johnson Motors; Lakefield vs Bewdley.

January 14—Johnson Motors vs Mayfair; Bewdley vs Westclox; Millbrook vs Lakefield.

January 21—Millbrook vs Westclox; Lakefield vs Johnson Motors; Bewdley vs Mayfair.

January 26—Johnson Motors vs Bewdley; Mayfair vs Millbrook; Westclox vs Lakefield.

February 2—Westclox vs Johnson Motors; Lakefield vs Mayfair; Bewdley vs Millbrook.

February 8—Mayfair vs Westclox; Millbrook vs Johnson Motors; Lakefield vs Bewdley.

February 11—Johnson Motors vs Mayfair; Bewdley vs Westclox; Millbrook vs Lakefield.

February 16—Millbrook vs Westclox; Lakefield vs Johnson Motors; Bewdley vs Mayfair.

February 18—Johnson Motors vs Bewdley; Mayfair vs Millbrook; Westclox vs Lakefield.

The first game called for seven o'clock each night.

CANADIENS TRIM TORONTO LEAFS IN 4 TO 1 BATTLE

Jackson Scores Lone Marker For Smythe's Heavy Crew

CHECKED TO STANDSTILL

Sport 13—Canadiens .....

THE FORUM, MONTREAL, Jan. 8—(C.P.)—Montreal's high-riding Canadiens opened up a six-point lead on the National Hockey League's Canadian section last night by defeating the third-place Toronto Leafs, 4 to 1, in a hard-checking game before 6,500 fans.

The Flying Frenchmen spotted Leafs an early goal by Harvey Jackson, went on to tie the game in the first period and score one in the second and two more in the third. For the most part they had the Leafs bottled by their tenacious checking.

Jackson punched home a blistering shot from 15 feet out five minutes after the game opened, but Joffre Desilets tied that at 11.56 on a play started by big Babe Siebert, spearhead of the Montreal offensive. It was the first of three points for Desilets, who also gained assist on the three-period goals of George Mantha and Toe Blake.

Aurel Joliat scored the second-period goal that sent Canadiens into a lead Toronto never threatened to overcome. Siebert again made the play, fighting the puck out from behind the net to the little winger.

The heavy-hitting Leafs subjected the fast, but light, Canadiens, to a terrific body-checking barrage, and Paul Haynes, Desilets and Walter Buswell were taped up during the night. Haynes didn't play after he was carried off in the second period when he stopped a puck just above the eye.

Toronto—Goal, Broda; defence, Horner, Fowler; centre, Thoms; wings, Davidson, Finnigan; subs., Day, Metz, H. Jackson, Apps, Jarvis, Shill, Drillon, Hamilton, Kendall.

Canadiens—Goal, Cude; defence, Buswell, Siebert; centre, Morenz; wings, Joliat, Gagnon; subs., McKenzie, Miller, Haynes, Lorrain, Brown, McGill, Mantha, Desilets, Blake.

Officials—Johnny Mitchell and Mickey Ion.

First Period

1—Toronto, Jackson 5.31
2—Canadiens, Desilets (Siebert, Haynes) 11.56
Penalty—Horner.

Second Period

3—Canadiens, Joliat (Gagnon, Siebert) 11.01
Penalties—Siebert, Shill.

Third Period

4—Canadiens, Mantha (Desilets, Blake) 5.00
5—Canadiens, Blake (Mantha, Desilets) 16.22
Penalties—Desilets, Siebert, Day, Horner.

SKYHAWKS, 2; OILERS, 1

WICHITA, Kas., Jan. 7 — (A.P.)—Wichita Skyhawks defeated Tulsa Oilers, 2-1, last night in an American Hockey Association game that went into overtime. Papike scored the winning goal. Galbraith netted for Wichita in the first, and Bailey for Tulsa in the second.

Gets His Championships Early In Year

One of the first champions of the new year displays his winning form. This young man, showing off a nifty backhand, is William Umstaedter of Milburn, N.J. He won the United States boys' indoor singles tennis title without moving his racquet. Melvin Schwartzman, his final round opponent, defaulted because of illness. The match was held in New York.

HAWKS BLANKED BY BOSTON BRUINS

Score Of 2-0 Sees Coastal Crew Jump To Within Point Of Second Place

CHICAGO, Jan. 7—(C.P.). — Boston Bruins blanked the reshuffled Chicago Hawks, 2-0, last night, and moved up to within one point of second place in the National Hockey League's divisional standing.

The victory enabled Boston to pull five and a half games ahead of the last-place Chicago team in the American division. Boston also advanced to within a half game of the idle second-place New York Rangers. The Boston scores were made in the first and second periods by Clapper (unassisted) and Sands from Cowley.

Boston—Goal, Thompson; defence, Shore and Jerwa; centre, O'Neil; wings, Beattie and Clapper; subs, Cowley, Getliffe, Welland, Cook, Sands, Goldsworthy and Hollett.

Chicago—Goal, Karakas; defence, Blair and Seibert; centre, Trudel; wings, March and Thompson; subs, Burke, Levinsky, Wiebe, Palangio, Gottselig, Larochelle, Kelly, Brydson and Jackson.

Referees—Stewart and Dye.

First Period

1—Boston, Clapper 14.30
Penalties—Getliffe, Clapper.

Second Period

2—Boston; Sands (Cowley) .. 13.20
Penalties—None.

Third Period

Scoring—None
Penalties—None.

FLYERS TAKE 6-4 WIN

MINNEAPOLIS, Minn., Jan. 7—(A.P.)—St. Louis Flyers stretched their first place lead in the American Hockey Association to six games last night by defeating Minneapolis 6-4. Hanson scored three goals for Flyers: Purpur, Swenson and Carbol netting the others. Hergesheimer tallied twice for Millers and Davie and Jackson once each.

LOVER'S KNOTS USED

LONDON—(C.P.)—The shops are showing a romantic material for evening gowns, rustling poult-de-soie patterned with "true lover's knots" and called "flirtation fabric."

LAKEFIELD LOSES TO MAYFAIRS 3-1

Lively Senior City Hockey League Game Played On Soft Ice Before Fair Crowd

Mayfairs copped at 3-1 verdict over Lakefield in their first clash of the Senior City Hockey League schedule last evening at the Brock St. rink. About 200 fans saw a slashing tussle on soft ice. Teamplay was out of the question and puck-carrying difficult but the players kept up a good clip for an opening tilt all the way through.

Mayfairs scored once in the first frame and twice in the third and Lakefield got its goal in the third. The Whiteshirts were only trailing by a 2-1 score late in the last heat but the homesters notched another to make the issue certain. Pete Vitarelli scored in the first inning, there was no score in the second but Cournyea and Hill tallied for the winners in the third as Chapell rang up the lone Lakefield counter. Hill's score was made possible on a breakaway and an assist from O'Leary.

Everything Goes

There were few penalties as everything went in the typical old Blood and Thunder Loop fashion. High-sticking, slashing, tripping and boarding made it a rousing struggle all the way with both sides handing it out generously. As each team in turn tried ganging-up plays, the goalies had to be good to keep kicking them out. There were no particular stars in rough and sloppy going. Meyette was carried off with a cut on the head in the second frame and did not return for the remainder of the contest, this leaving Mayfairs with but two alternating players. The teams:

Lakefield: Goal, Loyst; defence, Sabatino and I. Charlton; centre, Chittick; wings, Jewell and G. Charlton; alternates, Stenner, Morin, Lennox, Chappell and Deeth.

Mayfairs: Goal, Merrett; defence, Crowe and Vitarelli; centre, Mowry; wings, Hill and O'Leary; alternates, Gardner, Meyette and Cournyea.

Referee—Herb Payne.

HAMPSHIRE BEATS SUSSEX.

SOUTHAMPTON, England. — Hampshire defeated Sussex 17-8 in a county championship rugby game played here yesterday.

RED WINGS DEFEAT NEW YORK AMERKS 4 TO 2 TROUNCING

Detroit Victory Gives Them Undisputed Lead Of National League

CHABOT BACK IN NET

NEW YORK, Jan. 8—(C.P.)—Detroit Red Wings stepped out into undisputed first place in the National Hockey League's United States section last night as they handed a 4 to 2 defeat to the weakened New York Americans. The win broke Detroit's tie with New York Rangers.

"Red" Dutton's men were without Goaler Roy Worters, out with hernia, and Lorne Chabot filled the gap. Harry Oliver was still out with flu.

A Blank Session

Six thousand fans, the smallest attendance of the local season, saw the Amerks take their seventh straight defeat.

In front of Lorne Chabot, veteran net-minder, who replaced the injured Roy Worters, they managed to hold the Wings even only for the first period. In addition to Chabot the Amerks had a second newcomer in Ossie Osmundson, recalled from New Haven of the International-American League.

Red Wings took the lead early in the second frame on goals by Marty Barry and Ebbie Goodfellow. Teddy Graham, New York defenceman, put his team in the running in the last two minutes of the period, but the Wings clinched the decision before the final period was half over when Gordon Pettinger and Herbie Lewis banged the puck past Chabot. Graham got his second marker near the end of the game.

Americans—Goal, Chabot; defence, Shields and Murray; centre, Chapman; wings, Carry and Schriner; subs., Graham, Stewart, Cotton, Klein, Jenkins, Lamb, Emms, Anderson and Omundson.

Detroit—Goal, Smith; defence, Goodfellow and Bowman; centre, Barry; wings, Aurie and Lewis; subs., Roulston, McDonald, Howe, W. Kilrea, Bruneteau, Kelly.

Referees—Clarence Campbell and Dr. "Duke" McCurry.

First Period

Scoring—None.
Penalties—None.

Second Period

1—Detroit, Barry 2.28
2—Detroit, Goodfellow 8.14
3—Americans, Graham (Jenkins, Anderson) 18.18
Penalty—Kelly.

Third Period

4—Detroit, Pettinger (Bruneteau) 6.10
5—Detroit, Lewis (Roulston) . 9.02
6—Americans, Graham (Klein, Anderson) 14.02
Penalties—None.

EDWARDS HEADS POLL IN CANADA

Selection By Marsh Trophy Committee Makes Olympic Star's Choice Unanimous

TORONTO, Jan. 8 (C.P.). — Dr. Phil Edwards carries with him across his last finish line in sport all the honors Canada handed out for 1936 achievement in competition. He was the cream of the crop.

Captain of the Canadian Olympic track and field team, point-winner in two events at Berlin, Edwards holds the Norton H. Crow Trophy and the Lou E. Marsh Memorial Trophy. The first means he was the outstanding amateur athlete of 1936 and the second means he topped the professionals as well as the amateurs.

In addition, sports writers voting in the year-end Canadian press poll hailed the phantom physician as the year's best. Announcement last night that Edwards had been selected the first winner of the Marsh Trophy made it unanimous. P. J. Mulqueen, chairman of the Canadian Olympic Committee, headed the selection committee.

The Marsh Trophy, in memory of the late sports editor of the Toronto Daily Star, was donated by Charles Ring, Toronto sportsman. It will be awarded annually to the athlete adjudged the greatest by his or her performance during the year.

Cupid Scores Touch

It isn't only the pen that is mightier than the sword, for when it came to a showdown, Cupid's little arrow was right there, too. Here you see Aldo Nadi, world's fencing champion, and Rosemary Wallace, ex-Follies girl, who were wed at Greenwich, Conn., after cupid sang "Touche." They are appearing together at a New York entertainment rendezvous.

AMUSEMENTS - THEATRES - DANCING

Friday's Radio

CHILDREN'S PROGRAMS.

5.00—Buck Rogers—CFCF.
5.00—Baseball Club of the Air—WTIC
5.15—Tom Mix Ranch Boys—WEAF.
5.15—Children's Corner—WABC.
5.30—Prairie Vagabonds—CKCL.
5.30—Jack Armstrong, sketch—WEAF.
5.45—Little Orphan Annie—WEAF.
6.15—News of Youth—WABC.
6.30—Jungle Jim—CKCL.
6.30—Junior G-Men, sketch—WOR.

DAILY NEWS—SPORTS.

1.00—News—CFRB, CRCT, WTIC, CKOC
2.00—News Through a Woman's Eyes—WABC.
5.45—Stock Quotations—CRCT.
6.15—Daily News Reports—CRCT.
6.45—Lowell Thomas—CRCT.
7.00—Mining Broadcaster—CFRB.
7.15—Horse Race Summary—CKTB.
7.15—Red Foster's Sports Club—CRCT
7.30—Edwin C. Hill, news—WEAF.
7.45—Boake Carter, commentator—WABC.

DRAMATIC SKETCHES.

1.30—Dan Harding's Wife—WEAF.
1.45—Dot and Will, drama—WJZ.
2.00—Growing Up, sketch—CFRB.
2.45—Myrt and Marge—WABC.
3.00—Pepper Young's Family—WEAF.
3.00—Molly of the Movies—WOR.
3.15—Ma Perkins—WEAF.
3.30—Vic and Sade, comedy—WEAF
3.45—The O'Neills—WEAF.
4.00—Radio Guide Drama—CRCT.
4.45—Grandpa Burton—WEAF.
5.45—Wilderness Road—WABC.
6.45—Renfrew of the Mounted—WABC
7.00—Amos 'n' Andy—WEAF.
7.00—Mortimer Gooch, sketch—WABC
7.15—Uncle Ezra's Radio Station—WEAF
7.15—Popeye the Sailor—WABC.
7.30—Lum and Abner—WJZ.
7.30—To be announced—WABC.
7.30—This Week in History—CRCT.
8.00—Irene Rich, drama—WJZ.
8.30—Death Valley Days—WJZ.
10.00—First Night drama—WEAF.

MUSICAL PRESENTATIONS.

1.00—Five-Story Revue—WABC.
1.00—To be announced—WJZ.
1.00—Music from Texas—WOR.
1.00—Dick Fiddler's Orch.—WEAF.
1.15—Hollywood High Hatters—WEAF
1.30—George Hall's Orch.—WOR.
1.30—Rex Battle's Orch.—CRCT.
1.45—Gran and Smith, piano duo—WEAF
1.45—Make Believe—WABC, CFRB.
3.15—Varieties—WGR.
3.30—Musical Program—CRCT.
4.00—Tea-time at Morrell's—WEAF.
4.30—U.S. Army Band—CFRB.
6.00—Buddy Clarke, songs—WABC.
6.00—Good Evening—CRCT.
6.30—Three Aces, songs—WABC.
7.00—At the Organ—CRCT.
7.45—Singing Sam, songs—WLW.
7.45—The Lyric Trio—CRCT.
8.00—Broadway Varieties—WABC.
8.00—Cities Service Concert—CRCT
8.00—Arcadian Serenade—CKCL, CRCO
8.30—Chesterfield Program—WABC
8.30—Black Horse Tavern—CFRB.
9.00—Waltz Time—WEAF.
9.00—Hollywood Hotel—CFRB.
9.30—Twin Stars, songs—WJZ.
10.00—Radio Guide's Court of Honor—CRCT
10.00—Philadelphia Orch.—WABC.
10.00—LaSalle Cavaliers—CFCF.
10.30—Vivian Della Chiesa, songs—WEAF.
10.45—Benny Fields, songs—WABC.

GENERAL PROGRAMS.

1.00—To be announced—CKCL.
1.15—The Troubadours—CFCF.
2.00—Music Hour—CRCT.
2.15—The Merrymakers—CFRB.
2.30—To be announced—CFRB.
3.15—Old Doctor Jim—CFRB.
4.30—Follow the Moon—WEAF.
4.45—Questionnaire—CFRB.
4.45—Musical Program—WOY.
5.15—Buck Rogers, sketch—CFRB.
5.30—Concert Trio—CRCT.
6.00—Good Evening—CRCT.
6.15—Claire Wallace—CFRB.
6.30—Carol Deis, songs—WEAF.
6.30—Overseas Program—CRCT.
6.45—Union Ticket Office—CKCL.
7.45—Movie Mutterings—CKCL.
10.30—I Cover the Waterfront—CRCT

DANCE ORCHESTRAS.

7.15—Dance Time—CKCL.
9.00—Fred Waring's Orch.—WJZ.
9.00—Dick Jurgen's Orch—WGN.
10.00—Al Kavelin's Orch.—WGN.
10.15—Jack Faerigan's Orch.—CFRB
11.00—Hal Kemp's Orch—WABC.
11.00—Hamilton's Orch.—WGN.
11.00—Horace Lapp's Orch.—CRCT.
11.15—Arthur Warren's Orch.—WOR.
11.15—To be announced—CFRB.
11.00—Shep Fields' Orch.—WABC.
11.30—Eddie Duchin's Orch.—CFRB.

Wave Lengths

Station.	Meters	Kilocycles
CFCF, Montreal	500	600
CFCH, North Bay	322	930
CFCO, Chatham	500	600
CRCO, Ottawa	...	680
CKLW, Windsor-Lond.	557	1030
CKPC, Brantford	322	930
CKOC, Hamilton	268	1120
CKCO, Ottawa	...	1010
CFRB, Toronto	456	990
CFRC, Kingston	...	915
WGR, Buffalo	545	550
CKCR, Waterloo	198.6	1510
CKAC, Montreal	411	730
WBEN, Buffalo	333	900
CHML, Hamilton	297	1010
CRCT, Toronto	357.1	840
WBBM, Chicago	389	770
CKCL, Toronto	517	580
WEAF, New York	354	660
WENR, Chicago	334	870
CKTB, St. Catharines	349.9	1200
KDKA, Pittsburg	306	980
KMOX, St. Louis	275	1090
KYW, Chicago	394	1020
WABC, New York	349	860
WGY, Schenectady	379	790
WJR, Detroit	400	750
WLW, Cincinnati	428	700

KING OF WINTER SPORTS

Ski-ing

By Charles Schaer

Sponsored By Peterborough Ski Club

Light, Warm and Flexible Ski Clothing

11. SKI CLOTHING

A few suggestions on ski clothing are given here, for the benefit, especially, of the novice. After a few trips out you will decide for yourself how much clothing you need for warmth and comfort.

Every skier has his or her own idea with regard to trousers, jackets, caps and gloves (boots were treated of in yesterday's article), but ski clothing, above all, should be light in weight, allow free movement and give you sufficient protection from the elements. It is essential that ski clothing must have an easy fitting flexibility that allows every muscle to have free play in skiing.

Weatherproof jackets and trousers which protect both from wet and frost are now generally preferred to the gabardine type.

Gloves, or rather mitts, without fingers are preferable to finger gloves since they keep the hands much warmer. Woollen gloves have been proven satisfactory and keep the hands warmer than leather unless leather gloves are lined with wool and are not too tight.

With regard to socks, wear two pairs. The inner pair, next to the skin, will give added and necessary warmth and the outer pair should be a wet-resisting wool.

Adequate clothing, flexible and light but warm, will add to your enjoyment.

(Next: Bindings)

Saturday's Radio

CHILDREN'S PROGRAMS.

1.30—Our Barn, with Madge Tucker—WJZ
2.45—The Pet Club—WOR, CKLW.
5.15—Little Players of the Air—CFCF
5.15—The Safety League—CRAC.
5.30—Drama of Skies—CFRB.
5.30—Ask Britannica—CKCL.
5.45—Junior Broadcasters—WJR.
6.15—To be announced—WABC.

DAILY NEWS—SPORTS.

1.00—News—WEAF, WTIC, CRCT, CFRB
5.45—Stock Quotations—CRCT.
6.45—Religion in the News—WEAF.
6.15—Daily News Reports—CRCT.
6.30—Jim Hunter, reporter—CFRB.
9.00—N.H.L. Hockey Game—CFRB.
11.00—Newsieg of the Week—CFRB.

MUSICAL PRESENTATIONS.

1.15—Whitney Ensemble—CFCF, WGY
1.15—Jack and Jill—WABC.
1.30—Campus Capers—WEAF.
1.45—Buffalo Presents—CFRB.
2.00—The Dancepators—CFRB.
2.00—Metropolitan Opera—WJZ.
2.15—Gems of Melody—WKBW.
2.30—Merry-Go-Round—CKCL.
2.45—To be announced—CFRB.
3.00—Logan's Musicale—CRCT.
3.00—Down by Herman's—CFRB.
3.00—Carson Robinson—CKCL.
3.15—Echoes of Stage—WOR.
3.30—Week-end Revue—CRCT.
3.30—Tours in Tone—CFRB.
4.30—Ann Leaf, Organist—WABC.
5.30—Kattenmeyer's Kindergarten—WEAF
5.45—Eton Boys, male quartette—WABC
6.00—Nickelodeon—CRCT.
6.30—Home Symphony—WJZ.
7.15—Hampton Institute Singers—WEAF
7.30—Bert Pearl, songs—CRCT.
8.00—Saturday Night Party—WEAF
8.00—Ed. Wynn, comedy—WJZ.
8.00—Cotter's Saturday Night—CRCT
9.00—National Barn Dance—WJZ.
9.00—Gibbons' Speedshow—WABC.
9.00—Snow Village—WEAF.
9.00—Sunshine and Castanets—CRCT
9.30—The Shell Chateau—WEAF.
9.30—Your Pet Program—WJR.
9.30—Romanelli's Orchestra—CRCT
10.00—Lucky Strike Hits—WABC.
10.00—Village Band—CKAC.
10.30—Cobb's Plantation—WEAF.
11.00—National Barn Dance—WLW.

GENERAL PROGRAMS.

1.15—Variety Program—CFRB.
1.15—Agricultural Talk—CKAC.
4.00—The Captivators—CFRB.
6.00—Library Shelf—CFRB.
6.15—Al Roth's Orch.—CFRB.
7.00—Message of Israel—WJZ.
7.00—Presenting—CRCT.
7.45—Book Review—CRCT.

DANCE ORCHESTRAS.

1.15—Leo Preudberg's Orch.—WOR
2.00—Emmerson Gill's Or.—CKLW.
3.00—Skeeter Palmer's Or.—WOR.
4.00—Frank Dalley's Orch.—WOR.
4.30—Howard Lanin's Orch.—WOR.
5.00—Hugh McPherson's Or.—WOR.
5.30—Harold Stern's Orch.—WJZ.
5.30—Ozzie Williams' Orch.—CRCO
5.30—George Sterney's Orch.—WOR
6.00—Lee Gordon's Orch.—WEAF.
6.00—Al. Roth's Orch.—WABC.
6.30—Enoch Light's Orch.—WOR.
6.30—Meredith Wilson's Or.—WJZ.
7.45—Anson Weeks' Orch.—CKCL.
10.00—To be announced—WGN.
10.30—Gilbert Darisse's Or.—CRCT.

Hockey Standing

INTERNATIONAL INTERCOLLEGIATE.

	W	L	T	F	A	P
McGill	2	0	0	17	1	4
Toronto	2	1	0	24	6	4
Harvard	1	0	0	5	4	2
Queen's	1	0	0	6	1	2
Montreal	1	1	0	2	7	2
Dartmouth	0	1	0	1	10	0
Princeton	0	2	0	2	18	0
Yale	0	1	0	1	11	0

Thousands of sheep, which had just been sheared, died during a heavy rain near Kuruman, South Africa.

Repeat ENTERTAINMENT

Today and Saturday
Matinees 2.30
Nights 7 and 9 O'clock

A HARD GUY, BUT SOFT ON DAMES!

A UNIVERSAL PICTURE
With An All Star Cast
Binnie Barnes—Jean Dixon—William Hall
SHORT SUBJECTS
CARTOON MODERN HOME NEWS
News Reel—Showing Highlights of Abdication of King Edward VIII

FREE new Book

48 PAGES

WHO'S WHO in the NATIONAL HOCKEY LEAGUE

.... SEND FOR YOUR COPY NOW!

Other Products of the St. Lawrence Starch Co. Ltd., Port Credit, Ont.—Durham Corn Starch, St. Lawrence Corn Starch, Ivory Gloss Laundry Starch and St. Lawrence Double Refined Maize Oil.

HOOD & CUMMING
MOTORS LIMITED

A Safe Place to Buy Dependable Used Cars

'36 Ford V8 Leluxe Touring Sedan, New
'36 Ford V8 Deluxe Coupe, New
These two cars have never been driven. Now you may own and drive a new car at a tremendous price reduction

'36 Ford V8 Deluxe Sedan, small mileage
'35 Ford V8 Standard Sedan
'35 Ford V8 Standard Coach
'35 Ford V8 Deluxe Coupe, 3-window
'34 Ford V8 Deluxe Coach
'34 Chev. Special Coupe
'34 Chev. Coach
'33 Ford V8 Victoria
'33 Dodge Coach
'33 Plymouth Coach
'30 Nash Coupe
'30 Chev. Coupe
'29 DeSoto Sedan

Fords, Chevs., Durants, Essex Coupes, Coaches, Sedans
From $50.00 up Ready to go

Your Present Car or Truck Taken as Part Payment

OPEN EVENINGS

CAPITOL TO-DAY and SATURDAY

Performances 2.30 - 7.00 and 9.00

NEWS "POP'S XMAS"—Colored Bert Lahr —In— "BOY, OH BOY"

Saturday Matinee Only, "DARKEST AFRICA" No. 10

MODERNIZE and REPAIR --- READ COLUMN --- "WHO CAN DO IT"

Births Marriages In Memoriam Card of Thanks Deaths

ENGAGEMENT

Mr. and Mrs. C. Sturgeon, 198 Aldwood Avenue, wish to announce the engagement of their daughter, Irene, to Wesley John, son of Mr. and Mrs. E. Pavy of 209 Gill street. The wedding to take place in February.

IN MEMORIAM

BRIEN. — In loving memory of my dear husband, Daniel O'Brien, who passed away January 8, 1933.
hen all is still and silent
nd sleep forsakes my eyes,
y thoughts are in the silent grave
here my dear husband lies.
Sadly missed by Wife and Family.

CARDS OF THANKS

Mr. and Mrs. H. H. May, Lansdowne West, wish to extend their sincere thanks and appreciation to their many relatives, friends and neighbors for their kind expressions of sympathy and floral tributes extended during their recent sad bereavement.

The Sisters of St. Joseph's Orphanage and the boys under their care wish to extend their sincere thanks to the many kind friends who made the Christmas season so bright and cheery by their generosity in every way, and trust that blessings may be with them not only throughout the New Year, but always

Mrs. A. J. Mathews and family wish to extend their sincere thanks and appreciation to their many friends and neighbors for their kindness during their recent sad bereavement.

FLORISTS 1

FLOWERS!
QUALITY—SERVICE
Arranged For All Occasions.
The Peterborough Floral Co.
436 WATER STREET (AT BROCK)
'Phone 1395 - Nights, etc., 1688

TURNBULL'S FLOWER SHOP
POTTED PLANTS,
FUNERAL DESIGNS,
CUT FLOWERS
Bonded Members of F.T.D.A.
61 GEORGE. PHONE 306

COMING —EVENTS—

First insertion, 20 words or less, minimum charge 50c. Subsequent consecutive insertions 40c per insertion. All over 20 words, 2c per extra word per insertion.

COME TO THE BIG DANCE.—W.O.W. Hall, George St. Saturday, January 9; Music by Moncrief Orchestra. First four couples Free. Ladies, 20c; Gents, 25c.

BRITISH-ISRAEL.—Rev. F. Sullivan of Malton United Church will speak in the Paragon Hall, 8 p.m. Friday, January 8. Subject: "Israel's Marching Orders." All welcome. Silver collection.

FOR SALE

4 Miscellaneous 4

SLEIGH, WITH RAIL. APPLY 179 Rubidge, or 'Phone 1762F.

GIRL'S BROWN CLOTH COAT, SIZE 16, $3.00. Apply 368 Water Street, Apartment 2.

HEINTZMAN & CO. WALNUT PIANO and Bench, like new. Cost $600. Cheap for cash. 'Phone 2284.

USED WASHING MACHINES BARGAINS

TAKE ADVANTAGE OF THESE DRASTIC REDUCTIONS AND BUY NOW.

1 CONNOR WASHER
(As Is)
$10.00

1 GAIN-A-DAY WASHER
(As Is)
$10.00

1 CONNOR WASHER
MODEL 38
TERMS
$1.00 DOWN — $1.00 WEEK

1 CONNOR WASHER
MODEL 60
$101.50
TERMS
$1.00 DOWN — $1.25 WEEK

1 CONNOR (THERMO)
$126.00
TERMS
$1.00 DOWN — $1.25 WEEK
(4-Year Guarantee)

McBRIDE & FRANKS
431 GEORGE
T. J. CAVANAGH, DIST. REP.
TEL. 1564.

LADIES' COATS TO CLEAR— SIZES 44-50, from $10.00 to $15.00. We can clothe your windows with Curtains and Draperies to order in anything your heart desires. Also yourself, Lady, Gent., Youth or Miss, in anything your heart desires in Clothing and Hats. Dresses from $1.98 up. Black's Economical Store. For special appointment, 'Phone 3171 when not available at 2020.

PIANO, GENUINE NORDHEIMER, one of the best makes; absolutely good as new. Bargain $75.00. Fine's Trade-In Store.

PIANO, UPRIGHT WALNUT. SNAP for quick sale, $37.50. 'Phone 2264.

LADIES' C.C.M. SKATES, SIZE 5½. 'Phone 1214W.

FOUR-BURNER NEW PERFECTION Coal Oil Stove, with Oven. 294 Park Hill Road.

FOR SALE

4 Miscellaneous 4

TWO ORGANS, IN GOOD CONDITION. Your choice for $10.00. 'Phone 2284.

TWO CABINET RADIOS, LATE MODELS; Upright Piano, plain case, lovely tone, $49.00. Fine's Trade-In Store.

Home-Made Lemon and Butterscotch Pies, Special 25c. JEAN RUTH SHOPPE. Tel. 3778.

VICTOR RADIO. 'PHONE 1979.

WASHDAY WONDER SOAP WILL DO it Better, Faster, and Cleaner on Clothes, Washing Woodwork, and Floor Cleaning. 10c a Package. Ask your Grocer.

Dutch Brown Bread — Made with Fresh Milk and Eggs, Loaf 10c. JEAN RUTH SHOPPE. Tel. 3778.

SHOWCARDS AND SIGNS
REAL SERVICE, LOWEST PRICES.
HARRIS & BODDY
"THE SIGN PEOPLE"
382 AYLMER ST. 'PHONE 881

NEW ELECTRIC OR TREADLE MACHINES ON EASY TERMS. OLD MACHINES AS PART PAYMENT. SINGER SEWING MACHINE CO. 174 HUNTER ST. 'PHONE 2885

1—Hand-Power Washer ..... $ 4.95
1—7-Tube G.E. Radio $14.95
1—Electric Copper-tub Washer, $19.50
1—7-Tube G.E. Cabinet Radio, $24.50
1—8-Tube G.E. Radio $29.50
1—6-Tube Victor Long and Short Wave Radio $39.50
1—1936 Kelvinator Electric Refrigerator, Reg. $144.00, for $99.50
Easy Terms.
JOHNSTON'S
'Phone 2123. Open Evenings.

GET YOUR
C.G.E. REFRIGERATOR
On Easy Monthly Terms From
WATSON'S
442 GEORGE STREET

6 Fuel 6

GOOD DRY MIXED WOOD, $3.50 per Half-Cord, cut 12". H. Bi. McGinness. 'Phone 2916.

$1.50 QUARTER-CORD—BEST MIXed Wood, Cut and Split. Albion. 'Phone 58.

SLABS
½-CORD - $2.50
SCOTT COAL
AND LUMBER
TEL. 1234.

WOOD
½ CORD NO. 1 HARDWOOD .. $4.00
½ CORD NO. 2 HARDWOOD .. $3.50
½ CORD MIXED WOOD $2.50
Cutting and Splitting Extra.
J. E. A. FITZGERALD
253 Hunter Street Tel. 111

GOOD DRY HARDWOOD, $4.50; Mixed Wood, 50% Hardwood, $3.00; Special Hardwood Slabs, $3.50 per Half-Cord. 'Phone 978. 500 Gilchrist Street.

DRY HARDWOOD, $7.00 CUT, $6.00 4-Ft. Length. Sold in Half-Cords. 'Phone 3063F. 255 Armour Road.

Dry Mixed Hardwood.. $3.75 ½-Cord
Hardwood Slabs $4.00
Furnace Wood $3.50
Mixed Slabs and Mixed Softwood $2.50
BAKER'S WOOD YARD
'Phone 676 166 Dublin Street

Receiving Repeat Orders
For Our BONE-DRY HARDWOOD
In the Different Grades.
Also COAL AND COKE
at Current Low Prices.
THOMPSON'S
'PHONES - 2260 or 1026

SCOTCH BEANS
AND NO. 1 BUCKWHEAT for Vacuum Drafts.
HARD COAL SCREENINGS, SMITHING COAL, also DISCO, in stock.
McCARTHY & JOHNSTON
'PHONE 96.

JUST REAL COAL!
THAT'S US.
SANITARY ICE SUPPLY
'PHONE 3700.

Genuine Scotch Coal.. $15.25 per Ton
Genuine Welsh Coal.. $15.25 per Ton
D. & H. Stove and Nut Coal $14.50 per Ton. Also
No. 1 Body Maple ..... $8.00 per Cord
No. 2 Hardwood ..... $7.00 per Cord
Best Mixed Wood .... $6.00 per Cord
(Cutting Extra.)
Peterborough Fuel and Transfer Co. Ltd. 'Phone 276

FOR SALE

6 Fuel 6

BONE DRY MIXED WOOD FOR Winter use, $3.00 Half-Cord. Cut and Delivered. Griffin, 475 Rubidge. 'Phone 3080.

7 Live Stock and Poultry 7

GOOD COW, JUST FRESHENED. 3 ring 1-2, Douro.

NINE PIGS, 8 WEEKS OLD. 'PHONE 993 ring 2-3.

8 Real Estate 8

20 ACRES, GOOD BUILDINGS, FURnace and electric lights, close to City. 207 Reid. 'Phone 1242M.

BRICK HOUSE AND LOT, ON Armour Road. Apply 177 Hazlitt Street.

FARM FOR SALE — 200 ACRES, 5 miles South of Apsley. On the place 500 Cords or more Mixed Wood, some Elm. C. McFadden, Apsley.

10 Used Cars 10

1929 PONTIAC COACH, ECONOMical motor, good tires; bargain $150.00 cash. 'Phone 2860.

1936 CHEVROLET SEDAN DELIVERY. Apply 324 Water Street.

TO RENT

11 To Rent—Miscellaneous 11

HEATED OFFICE, 390 WATER ST.—Make choice Barber Shop. 'Phone 543.

GARAGE FOR RENT, CENTRAL. Apply 308 Stewart Street.

11X Apartments for Rent 11X

SMALL PARTLY FURNISHED HEATed Apartment. 601 Water.

THREE - ROOMED DOWNSTAIRS Apartment, Unfurnished or Furnished, for Light Housekeeping; warm, newly decorated, hardwood floors; central. 'Phone 1037J. Apply 61 Robinson Street.

11XX Houses to Rent 11XX

HOUSE TO RENT, FIRST-CLASS, good condition, Seven Rooms, hot-air furnace, 3-wire service, fireplace. Immediate possession; being heated while vacant. On Aylmer, McDonnel to London. 'Phone 2561, 6 to 8.

12 Room. 12

WELL FURNISHED, BRIGHT, HEATed Rooms; electric plate privileges. 516 Aylmer Street.

ACCOMMODATION FOR TWO Roomers. Apply 406 Stewart Street.

WANTED

15 Miscellaneous 15

WANTED—BY TWO BUSINESS MEN, Room and Board, centrally located. Write Box 80, Examiner.

THREE OR FOUR FURNISHED Rooms, heated, south of Charlotte Street. 'Phone 2206W.

LIVE POULTRY. M. KATZ. 'PHONE 604W.

OLD GOLD — HIGHEST PRICE Paid. Phillips' Dental Laboratory (over Liquor Store), 408½ George.

LIVE FOWL PAYING HIGHEST Prices. 'Phone 81, Gishman.

SCRAP— PAPER— METALS— IRON and Steel—Rags, etc. Peterborough Metal and Waste. 'Phone 697.

LIVE POULTRY, HIGHEST PRICES Florence, 3373J.

WANTED—APARTMENT OR HOUSE, cash tenants; no children; not over Twenty Dollars. Write Box 74, Examiner.

SMALL FRAME BUILDING TO Wreck; must be reasonable. Write Box 70, Examiner.

TWO SINGLE BEDS OR WIDE DAY Cots. Write Box 73, Examiner.

SMALL APARTMENT, THREE OR Four Rooms, two adults. 'Phone 3444W.

BED-SITTING-ROOM AND KITCHenette, Furnished, by Monday. Write Box 76, Examiner.

18 Help Wanted, Female 18

EXPERIENCED GENERAL; REFERences required. Apply 487 Hunter Street.

WANTED — COOK. APPLY MONTgomery Hotel.

GIRL FOR HOUSEWORK; REFERences required. 756 George.

TWO GIRLS, APPLY, PERSONALLY, at the St. Lawrence Hotel, Campbellford.

NOW TRY PUZZLE WORD CONTEST NO. 15

TWENTY-FIVE DOLLARS in Cash Prizes will be paid by The Examiner for solutions to this puzzle. There is no entry fee, but only Examiner Classified Ad buyers may enter. Contract Advertisers are excepted.

Two entries are allowed for each 25c spent in the purchase of Examiner Classified Want-Ads. The coupons are good for THE CONTEST OF THAT WEEK OR THE FOLLOWING WEEK ONLY, as selected by the purchaser.

Entry slip MUST be attached to each entry made. Slips secured upon payment of Want-Ad accounts. Full details, rules and word clues are on another page of to-day's Examiner. Solutions MUST reach Puzzleword Contest at The Examiner NOT LATER than 4 p.m., Saturday, January 9. Results announced as soon as ascertained.

CLUES:

ACROSS
1. Crooks often take this
4. Used to dress theatre stages
7. Mob violence
8. Grant
10. Spanish boy's nick name
12. Everybody works but him
13. Meagre
15. Permit
17. Indefinite article
18. Long stick of wood
20. Concerning
22. Tracked
24. Children's playground
26. Scottish for each
27. Elevated
29. Fragrant ointment
30. Points
31. If we're lucky we do this
35. Exclamation
36. Plural pronoun
37. Ripped
38. Editors do this to stories

DOWN
1. Hay is kept in this
2. Value
3. Used in weaving
5. Elderly
6. Soak
9. Subdued
11. Speak pretentiously
14. Boy's familiar name
16. Move from one place to another
18. You keep this in your hand
19. Depart
21. Time
23. Push forcibly
25. We do this to nightmares
28. Small boys' delight
32. Plaything
33. Possess
34. To expel
36. Grief

$25 in Prizes!
First .. $10
Second . $5
Third .. $3
Fourth . $2
And Five Prizes of $1 Each

CUT HERE

(Copyright)

Additional Blanks May Be Secured From Classified Ad Dept.

I have read the rules and agree to abide by the decision of the judges.

NAME .....

ADDRESS .....

WANTED

18 Help Wanted (Female) 18

EXPERIENCED GIRL FOR HOUSEwork. Apply Harrison's Store, or 19 Dennistoun Avenue.

19 Help Wanted Male 19

WANTED — YOUTH, AGE ABOUT 16, for Junior Office Position. Submit application in own handwriting, Box 82, Examiner.

GOOD RELIABLE MAN FOR FARMhand; state experience. Write Box 72, Examiner.

TRUCKER WANTED—GOOD TRUCKing Contract goes with the Purchase of late model Truck. Call and see them. T. E. Hall & Son, Campbellford.

19X Agents Wanted 19X

ONE OF THE BEST KNOWN MANUfacturers of Washing Machines desires to locate a Real Salesman, preferably one of good experience and who can close transactions in Peterborough, Lindsay, etc. State experience and qualifications by letter, Box 63, Examiner.

20 Employment Wanted 20

EXPERIENCED STENOGRAPHER desires Position, part or full time. Write Box 77, Examiner.

CAPABLE WOMAN DESIRES HOUSEkeeping Position or Hotel Cook; references if requested. Write Box 71, Examiner.

CANADIAN LEGION HAVE LISTS OF Competent Returned Men to fill Temporary or Permanent Positions. Give the ex-Soldiers a chance to work for you. 'Phone 141.

21 Boarders Wanted 21

ROOM WITH BOARD; REASONABLE rates, 147 London. 'Phone 2371M.

ROOM AND BOARD, REASONABLE; central. 251 George.

WANTED—GENTLEMEN BOARDERS, rates reasonable; all conveniences; comfortable private home; central, Charlotte Street. Write Box 75, Examiner.

ROOM AND BOARD. 'PHONE 2609F.

THE EMPTY CHAIR AT YOUR table doesn't pay any dividends. Keep it filled with a paying boarder by advertising in this column. It will surprise you how little it costs to advertise regularly at the new special rates. Just 'phone 1600 and ask for an advertising representative to call.

CLASSIFIED
ADVERTISING
BRINGS RESULTS.

WHO CAN DO IT

$2,000.00
TO
LOAN

First

Check over your home from the viewpoint of a prospective buyer or tenant—What does it need to make it modern and more comfortable?

Second

Consult one of the contractors or supply houses listed in this column for an estimate of the cost. (There is no charge or obligation for this service.)

Third

Take your estimate to your bank for a low cost Modernization Loan repayable over 12 months or up to three years. Loans may be secured up to $2,000.00.

22A Building Supplies 22A

USE THE
DOMINION LOAN PLAN
TO PURCHASE
QUALITY BUILDING MATERIALS
SCOTT COAL
AND LUMBER
TEL. - 1234

HALLIDAY'S FOR BARGAINS IN Hardwood Flooring, Doors, Windows, Lumber of all descriptions. Let us estimate your Alteration Work. Call us Now before the expected Advance in Prices. Local Sales Representative, 1066. Wm. J. Bull, 539 Downie.

FRENCH DOORS, PAIR NEW B.C. Fir, complete with Glass 32½ x 7 feet high. Also Few Surplus Storm Windows at 5% Reduction to clear. Halliday's Local Sales Representative, Wm. J. Bull, 539 Downie. 'Phone 1066.

COMPLETE
ELECTRICAL SERVICE
Electrical Fixtures
And Wiring Devices.
GRANT & LOUCKS
418 George Street. Tel. 798

BUILDING MATERIALS
May Be Purchased Now
With Easy Monthly Payments.
THE PETERBOROUGH
LUMBER CO., LTD.
163 Hunter Street W. Tel. 3160

WHO CAN DO IT

22B Contractors and Builders 22B

J. H. VANCE
Chamberlain Weather Stripping, Caulking, and Free. Estimates.
773 Aylmer Street.

22c Electrical 22c

'PHONE 1403 — W. GORDON HALL—Electric Wiring. Floor Plugs Installed. Agent G.E. Hotpoint Ranges, etc.

22E Plumbing and Heating 22E

GRAHAM & WELLS
Tinsmithing and Heating.
Rear 134 Hunter Street. 'Tel. 1229.

HALLIDAY'S COMPLETE BATHROOM with all Fittings at $60.00 is remarkable value. Price may advance shortly Call us. We install Plumbing and Furnaces on easy terms if desired. Also Plumbing Repairs at lowest prices. 'Phone 1066. Local Sales Representative, Wm. J. Bull, 539 Downie.

ADAMSON & DORBIN
PLUMBING, HEATING, AND SHEET METAL WORK.
175 SIMCOE ST. 'PHONE 460

J. L. P. SMITH
Plumbing, Heating
Contracts Accepted
Tel. 1719W 372 WATER ST.

22F Miscellaneous 22F

KEYS DUPLICATED — BADMINTON Restringing — Safe Combinations. John Buck, Charlotte Street.

D. HARDIE & SON
TENTS, AWNINGS,
AUTO TOPS,
EVERYTHING IN CANVAS.
499 PATTERSON ST. 'PHONE 3348J

MATTRESSES AND COMFORTERS Mattresses Re-made. Filling Cleaned Re-built, $2.25.
Comforters Re-made or Made from your Feather Ticks $5.25.
Large Range of Covers to choose from ONE DAY SERVICE on ALL REPAIRS. 'Phone 1334. All Repair Work Guaranteed. Peterborough Mattress and Spring. Manager: J. Ellis.

CITY WINDOW CLEANERS
FLOOR FINISHERS.
'PHONE 3106W.

23 Auto Repairs and Accessories 23

COAL OIL, 15c. DISTILLATE, 12c. Vulcanizing, Car Repairs. Guaranteed Service. Dawson's Service Station. 'Phone 1523.

WHO CAN DO IT

24 Cleaners and Dyers 24

TRY DEPENDABLE CLEANERS. Cash and Carry. Dresses 75c, Coats 75c. Cleaned and Pressed. 217 Hunter Street.

24X Collections 24X

NEED MONEY? Then Let Us Collect Your Overdue Accounts. PETERBORO CREDIT EXCHANGE Greene Bldg. Charlotte St. Tel. 1822

28 Moving and Storage 28

BRADLEY'S CARTAGE. 'PHONE 2327 All Goods Insured while in Transit. P.C.V. license. 302 Aylmer Street.

SHORT DISTANCES OR ANYWHERE in Canada or United States Covered. Padded Vans. Experienced Courteous Man. Apply, full particulars, M. Rawlinson Limited, 610 Yonge Street, Toronto.

30 Painters and Decorators 30

PAINTING, PAPERING, INTERIOR Decorating. 'Phone 797M.

PAPERHANGING, PAINTING, AND Graining. 'Phone 2581.

31 Photographers 31

PORTRAIT AND COMMERCIAL PHOTOGRAPHS, PICTURE FRAMES REASONABLE PRICES.
FRED CRIPPS' STUDIO
NEXT GRAND OPERA. TEL. 3271

33 Printing 33

If You Want
QUALITY PRINTING
MODERATE PRICES
QUICK SERVICE
Just 'Phone 1600

34 Radio Service 34

WHY WAIT?
'PHONE 1524
FOR PROMPT, RELIABLE SERVICE
BROWN'S RADIO SERVICE
547 GEORGE ST. OPEN EVENINGS

ALWAYS BEST — NOW FASTEST. Three Radio Servicemen. New Rogers Radios. Childerhose Radio Sales and Service 'Phone 3390.

RADIO SERVICE.
HAVE YOUR RADIO REPAIRED EXPERTLY AND PROMPTLY.
McCANNAN RADIO-ELECTRICAL SUPPLIES STORE
140 SIMCOE STREET TEL. 46

EXPERT RADIO REPAIRS—PROMPT Service and Moderate Prices. S. H. Yearron, 'Phone 3280W.

37 LOST 37

THREE SNOW SHOVELS, STONE Hammer and Pick. 'Phone 3520.

BOY'S RIGHT HAND BLACK GLOVE. Finder please leave at Examiner.

ON NEW YEAR'S EVE, ONE ¾-Length Kid Glove, Oyster shade, 2 pearl buttons. Finder please call 1978W.

WILL THE PERSON WHO GOT THE wrong Man's Shoe at All Saints' Rink on Tuesday Night 'Phone Phil Turner at 842?

39 PERSONALS 39

THEY CALL YOU BY NAME. PROF. Rama—The Man who knows Advice on Business, Love, Health, Marriage and Divorces. Palmist; Psychologist. 167 Charlotte. 'Phone 3185.

40 TAXI 40

DRUMMOND TAXI SERVICE. Telephone 2350.

ELITE TAXI (W. H. Miller). Telephone 182.

CAPITOL TAXI.
OUR SERVICE IS BEST.
OPP. CAPITOL THEATRE. TEL. 105

FOR PROMPT, COURTEOUS SERvice—'Phone 1494. Fausett's Taxi. Heated Cars.

FONTAINE'S TAXI SERVICE
TELEPHONE 1055.

DARRELL ROSE, TAXI.
207 Simcoe Street Tel. 1333.

H. STINSON, TAXI.
183 Simcoe Street. Tel. 480.

PROFESSIONAL

41 Accountant 41

EDWARD HUMPAGE—Chartered Accountant. Auditor. 344 Water Street.

42 Dental 42

L. J. STUART, L.D.S., D.D.S. Bank of Toronto Chambers Corner George and Hunter Sts. TELEPHONE 1094.

PROFESSIONAL

44 Lawyers 44

HON. G. N. GORDON, K.C. — Law Offices, 395-397 George Street. Appointments by Telephone — 3300 and 3301.

EMMETT F. SHEEHY—Canada Bonded Attorney. Loans. 397 George St.

JACOB LOW — Barrister, Solicitor, Notary Public. Money to Loan on First Mortgages. 219 Hunter Street West, Peterborough, Ont. 'Phone 2244. Nights and Holidays 1027

BERNARD E. PARK, B.A. — Barrister, Solicitor, Notary Public. Money to Loan. 387A George Street. 'Phone 602.

PECK, KERR & McELDERRY — Barristers and Solicitors, 415 Water Street, Peterborough Telephone 1950 E. A. Peck, K.C., F. D. Kerr K.C., V. J. McElderry, K.C.

ALEXANDER L. ELLIOTT—Barrister, Solicitor, Notary. Money to Loan. Kresge Building, 355 George Street, Peterborough. Telephone: Office 3, Residence 31.

45 Medical 45

DR. E. V. FREDERICK
M.R.C.S., Eng., F.A.C.S
KRESGE BLDG., PETERBOROUGH
TEL. - OFFICE 423—RES. 966

47 Optometrists 47

CONSULT A. A. FOWLER, Phm.B., Optometrist, about your Eyes. Glasses Fitted. Watch Repairs. 'Phone 636.

M. J. ROCHE, R.O.
OPTOMETRIST
168 Charlotte Street. Tel. 422

MONEY TO LOAN

MORTGAGE LOANS, 5½%. APPLY to Miss Armstrong, c/o G. N. Gordon.

NOTICES

NOTICE—THE MEMBERS OF COURT Peterborough, C.O.F., will meet To-night in the Foresters' Hall, George Street, at 8 o'clock.

50 AUCTION SALES 50

FOR SUCCESSFUL AUCTION SALES Telephone 1477W. J. H. Miles.

HANCOCK SALESROOMS— SATURday, January 9, 1.30 p.m., Restaurant Supplies, consisting of Radio, Quantity Jam, Marmalade, Canned Goods, Dishes, Cooking Utensils, Cutlery, Chocolate Bars, Gum, etc. Come and get a Bargain. Everything must be sold.

L.C.A. IS UPHELD IN HURON COUNTY

Magistrate Overrules Defence Plea Canada Temperance Act Still In Force

GODERICH, Ont., Jan. 8 (CP)—Ontario Liquor Control Act's authority in Huron County was questioned during hearing of a liquor case before Magistrate J. A. Makins here but the magistrate upheld the act despite argument of defence counsel the Canada Temperance Act was in force only in the county.

Frank Donnelly, counsel for Murdock McLeod of Clinton, charged with unlawfully keeping liquor in other than the place where he resided, contended the Liquor Control Act was "not in force in Huron County."

"That charge is laid under the L.C.A.," he continued. "I would like to take an objection on the grounds of the ruling by the Privy Council that Huron County is under the Canadian Temperance Act."

"It has been held that when the constitutional question is raised the L.C.A. is ultra vires of the province," replied Crown Attorney D. E. Holmes. "The Privy Council decision did not go far enough and the L.C.A. is still in force."

Magistrate Makins ruled the charge as laid was correct and adjourned the case for a week.

COSMETICS NECESSITY

U.S. Congressman Moves To Make Them Cheaper.

WASHINGTON, Jan. 8 (AP) — Congressman Mary T. Norton, New Jersey Democrat, today called for cheaper cosmetics for American women.

"Lipstick, perfume and the like," she said, "were once a luxury—times have changed. Now they're a necessity."

Advocating repeal of a 10 per cent tax on imported cosmetics, she said, this was a move toward putting toilet preparations in every woman's boudoir no matter how humble the home.

HENRY —By Carl Anderson

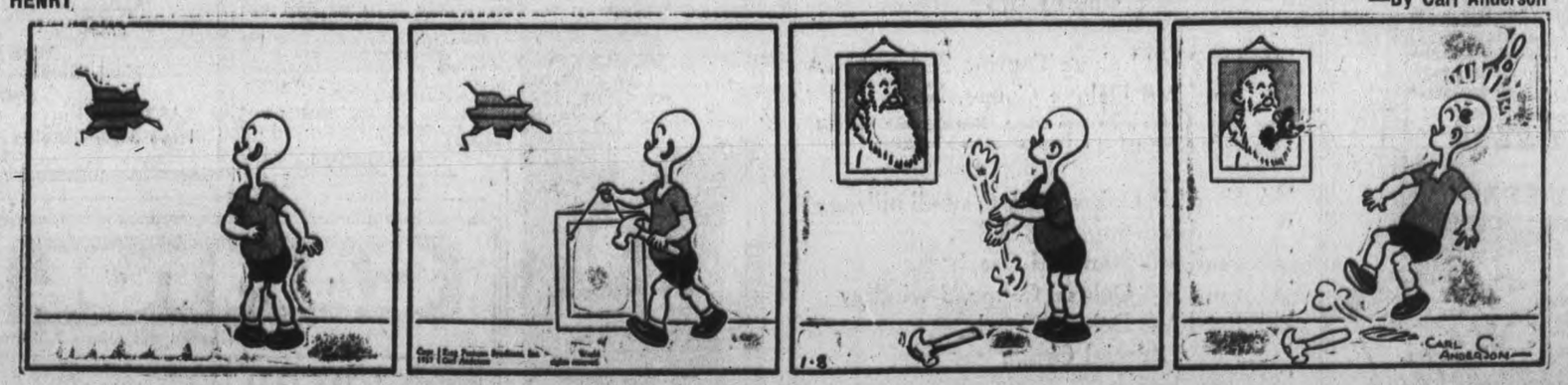

BRINGING UP FATHER —By George McManus

The Examiner
Classified Advertising Index.

Accountants	41
Auction Sales	50
Auto Repairs and Accessories	23
Boarders Wanted	21
Building Supplies	22A
Business Opportunities	9
Cleaners and Dyers	24
Contractors and Builders	22B
Dental	42
Electrical	22C
Employment Wanted	20
Florists	1
For Sale (Miscellaneous)	4
Found	36
Fuel for Sale	6
Funeral Directors	2
Hairdressers	36
Help Wanted (Male or Female)	17
Help Wanted (Female)	18
Help Wanted (Male)	19
Insurance	43
Jewellery Repairs	27
Lawyers	44
Legal Notices	51
Live Stock for Sale	7
Lost	37
Medical	45
Modernize and Repair	22
Money to Loan	48
Monuments	8
Moving and Storage	28
Musical Instruction	48X
Instruction	29
Notices	49
Nursing	44
Optometrists	47
Painters and Decorators	22D
Personals	39
'Phone Orders	31
Plumbing and Heating	22E
Poultry for Sale	7
Printing	33
Radio Service	34
Real Estate for Sale	8
Rooms to Rent	12
Summer Cottages to Rent	13
Summer Resorts	14
Swans	10
Taxi	40
To Rent (Miscellaneous)	11
Used Cars	10
Wanted (Miscellaneous)	5
Watch Repairs	27
Who Can Do It	22P

WANT ADS. BRING REAL RESULTS AT SMALL COST

CANADIAN DEBTORS BEING EXPECTED TO GET PROTECTION

Substitute Legislation For "New Deal" Acts Also Expected From Ottawa

IMPROVE MARKETING

OTTAWA, Jan. 8 (CP). — With Parliament's opening one week away the government's legislative program today began to take definite form in the minds of political prognosticators as they pieced together forecasts and information.

The program was expected to contain:

Legislation designed to protect Canadian debtors under gold-clause bonds against having to pay premiums in legal tender. This was disclosed Tuesday by Finance Minister Dunning.

Legislation for control of the country's projected transcontinental air service.

Substitute legislation for some of the Bennett government's "new deal" acts, to be produced only if they are found unconstitutional by the judicial committee of the Privy Council in the United Kingdom.

Enabling legislation to give effect to a new Canada-United Kingdom trade treaty, including downward revision of tariff schedules affecting British textiles.

Improve Marketing

Legislation designed to improve marketing, at least of primary products.

Legislation designed to facilitate rehousing.

Legislation affecting railways.

Possible legislation to facilitate rehabilitation of the midwestern drought areas.

It was believed bills to effect most those objects would be forecast in the speech from the throne which Lord Tweedsmuir will read next Thursday.

In addition Parliament faced almost certain full-dress debates of this country's participation in affairs of the League of Nations, the government's handling of the constitutional crisis and national defence.

If Parliament is to be prorogued by the end of April, in time to permit Canada's official delegation to attend the coronation without the necessity of returning to resume the session, the government must steer through both houses in 3½ months a legislative program which generally requires about six months for passage.

There was some speculation whether private members, usually given most of the first month to discuss their views, would voluntarily forego much of that discussion in order to hasten completion of the session. If they do not, it was expected, the government may ask for co-operation of all parties to shorten proceedings as far as is businesslike.

Our Boarding House - with - Major Hoople

PIONEER OF PERCY CALLED BY DEATH

John Noonan, Born In Township 85 Years Ago Passes

HASTINGS, Jan. 8.—The township of Percy lost one of it's pioneer residents on Wednesday morning in the death of John Noonan after a lingering illness.

The late Mr. Noonan was born in the Township of Percy where he spent his entire life on May 17, 1852, a son of the late Mr. and Mrs. Daniel Noonan one of the prominent pioneer families who through honest efforts made the foundation of this banner township. Fifty-two years ago Mr. Noonan married Elizabeth Cleary who is left to mourn his loss.

During his long life time in his native township the deceased made a multitude of friends by his charitable disposition and ever willingness to assist in any cause for the betterment of the community. A lover of his home and family Mr. Noonan did not take any active part in the municipal life of the township, but his sound advice was sought on many occasions by those who were in office.

Left to mourn his loss besides his sorrowing widow are four sons and six daughters, William and Harry at home, Patrick of Buffalo, and James of Detroit, Mrs. T. J. Crowley of Hastings, Mrs. E. Forestral, and Mrs. J. Perrie of Campbellford, Mrs. D. Walsh of Asphodel, Mrs. J. R. Kelley of Trenton and Sister Elizabeth Marie of St. Joseph's Hospital, Peterborough.

The funeral will be held on Friday morning from the family residence to Our Lady of Mount Carmel, Roman Catholic Church where requiem high mass will be sung at 9 o'clock. Interment will be made in Hastings R. C. Cemetery.

GOLF PRO JAILED FOR FOUR MONTHS

Joseph Roberts Convicted Of Criminal Negligence Causing Motor Fatality

LINDSAY, Jan. 8.—Joseph Roberts, whose home is in Oshawa, and who was professional for the local golf club, has been sentenced to four months imprisonment by Judge A. Coleman, of Whitby on the charge of criminal negligence. The charge arose from a motor accident on the Lindsay - Oakwood Highway, just west of the town boundary, on October 10, when the car driven by Roberts and having as a passenger Sidney Udell, of Lindsay, turned over and took to the ditch, Udell receiving injuries which caused his death.

New Post Office.

Thos. G. Morrow, contractor, of Woodville has been awarded the contract for the erection of a new post office in Haliburton village. The building, which cost $8,000, will be finished during the summer months.

Tourist Association.

The Kawartha Tourist Association will convene in Lindsay on January 12. The Association comprises the counties of Peterborough, Victoria, Haliburton, Durham and Northumberland.

OFFICIAL FIGURES IN EMILY ELECTION

D. J. Guiry Had Plurality Of 70 Over H. E. Endicott For Reeve

The official figures in the Emily Township election were as follows:

For Reeve: D. J. Guiry, 383; H. E. Endicott, 313; J. L. Ashmore, 157.

For Council (first three elected): Wilbert Fee, 492; Wesley Wilson, 443; Paul J. McGuire, 433; W. J. Patrick, 360; George Griffin, 327; Herbert Jackson, 264; Thomas H. Rice, 174.

The Examiner Classified Advertising Rates

Cash Rate:
1 Cent per Word or Figure per Insertion. Minimum Charge. 25c

Charge Rate:
2 Cents per Word or Figure per Insertion. Minimum Charge. 35c

Box Numbers:
One or more Consecutive Insertions 10c

'Phone 1600:
We will call for your Advertisement and give you the low Cash Rate.

Coming Events:
Per Word per Insertion 2½c
Minimum Charge 50c

Special Announcements.
Birth Announcements 50c
Engagement Announcements. 50c
Marriage Announcements ... 50c
Death Notices 50c
Card of Thanks (up to 1 inch) 50c
In Memoriams (up to 2 inches) 75c
Over 2 inches (per inch extra) 50c
Legal, Municipal, Government.
Auction Sales:
First insertion per agate line, 12c
Repeat insertions 6c

MANCHURIAN ARMY JOINED RED TROOPS

65,000 Troops Become Restless And Broken Up Into Gangs

SAIN-FU, Shensi Province, China, Jan. 8 (AP). — It was reported today a majority of Marshal Chang Hsueh-Liang's former Manchurian army had joined red troops of Shensi and Kansu provinces in open revolt against the central government.

The reports said 250,000 troops of Marshal Chang's old command had joined forces with an army of 50,000 Communists.

A sudden resurgence of Communistic influence in the past 24 hours caused widespread fears Sian-Fu was doomed to renewed disorders like those of Dec. 12 when Marshal Chang rebelled against the Nanking government and kidnapped Premier Chiang Kai-Shek.

An estimated 65,000 of the troops who took part in the Dec. 12 coup have suddenly become restive gangs, roving leaderless through the streets, intimidating the populace, threatening merchants, looting shops and causing business to come to a standstill with many stores closed.

Officials were uncommunicative but apprehension was growing that the crisis precipitated by Marshal Chang's revolt—for which he was pardoned after freeing Chiang and giving himself up — was far from ended.

A KICK FROM LONDON

Mayor Protests City Being Billed For Labatt Kidnap Trial.

LONDON, Ont., Jan. 8.—(CP). — Mayor Thomas Kingsmill said today an immediate protest would be made against Middlesex county and the city of London being billed with expenses incurred by the province of Ontario in connection with the John Labatt kidnapping case in 1934.

"In spite of the fact that the kidnapping took place in Lambton county, and the general understanding that the province would meet the costs, the county of Middlesex had been billed for $6,000 covering the series of trials, while the city of London has to pay ⅘ per cent. of the full amount," the Mayor said.

LEADING MILK PRODUCER.

OTTAWA.—The Canadian Ayrshire Breeders' Association announced here last night that Pride de St. Methode of the Provincial Farm school at La Gorgendiere, Que., was now the highest Canadian Ayrshire producer in the four-year-old class, 365-day division with a record of 18,751 lbs. milk, 662 lbs. fat, average test 4.60 per cent.

Bedtime Story

By HOWARD R. GARIS

UNCLE WIGGILY'S DANGER BUSH

While Uncle Wiggily was turning his funny automobile around in the darkness to ride home by the back road to escape the danger of the snow slide Mr. Whitewash had warned him about, something very different was happening in his hollow stump bungalow.

There, as you may remember, Mrs. Longears was very worried about her husband. He had gone adventuring and to take some carrots to Widow Jack Rabbit and though it was late and dark he hadn't come home.

"I'll telephone the Police Dog," said Mrs. Longears and she did.

"Oh, I think Uncle Wiggily will be all right," barked the Police Dog when, in his radio car, he had come to the bunny's bungalow. Uncle Wiggily knows how to take care of himself even when the Bad Chaps chase him. I think they won't be out tonight."

"But he may be in other danger," squeaked Nurse Jane.

"Yes, he may be," growled the Police Dog. Like Mr. Whitewash, the Polar Bear gentleman, the Police Dog didn't growl because he was impolite. He just talked that way. "I'll drive along the road and see if I can find him," said the Police Dog.

Rabbit Boys Go Along.

"Oh, may we come with you?" begged Buster and Custer, two of Uncle Wiggily's best little rabbit boys.

"Hop along!" kindly invited the Police Dog.

Buster and Custer were soon in the radio car with their Daddy's friend. And as the Police Dog drove along over the snowy roads in the darkness radio signals came in like this:

"Calling Car 37! Calling Car 37!"

"That's this car," barked the Police Dog to Buster and Custer. "I'll answer." So he spoke into his radio transmitter and said: "This is car 37. What is it, Sergeant?"

"Uncle Wiggily is in danger! Uncle Wiggily is in danger!" said the voice back in Police Dog Headquarters. "Give him a signal to keep away from danger. Calling all cars! Calling all cars!"

"Oh, poor Daddy!" said Buster.

"What can the danger be?" asked Custer.

"I don't know but we'll find out," barked the Police Dog. He drove his radio car quickly. Soon he reached the place where the snow slide had torn away the road. "Ah, here is the danger!" he growled. "I must put up a signal here. But alas! I have no red lantern. What shall I do?"

Red Berries

In the glare of the radio car headlights, Buster and Custer saw something reflecting a gleaming red. They jumped out and saw a big barberry bush which, even late in Winter, has on it bright red berries.

"This bush will do for a signal!" cried Buster. "If we put it near the hole in the road Daddy will see it in his headlights. He will know red is a danger signal and he'll stop."

"A fine idea!" barked the Police Dog!" "We'll pull up the barberry bush from the side of the road and stick it in the snow in front of the big hole caused by the snow slide. We must be quick! Your Daddy may come driving along fast with red pepper on his tires."

So the bunny boys and the Police Dog made the danger bush warning signal for Mr. Longears. But they didn't know Uncle Wiggily was coming along by the back road. Was there danger there? You shall know in the next story which will be about Uncle Wiggily getting home. And I hope the knitting needle will make a new cap for the head of the pin.

(Copyright, 1937)

DRESS TAKES FIRE BURNS ARE FATAL

Brockville Woman Dies In Hospital After Mishap In Her Home

BROCKVILLE, Ont., Jan. 8 (CP). —Mrs. Nellie E. Ackland, about 70 years of age, died in hospital last night as a result of her dress catching fire as she worked in the kitchen of her house. It was impossible to obtain a statement from her owing to the serious nature of her burns, but it was believed Mrs. Ackland, a widow, had lighted her gas stove and threw the match into a coal scuttle, from which the flames communicated to her dress. Alarmed by her screams, her son, Edgar Ackland, and sister, Miss D. Campbell, hurried to her assistance and succeeded in putting out the fire, but not before she had been severely burned.

Mrs. Ackland was the widow of Delbert Ackland and came here early in life from the vicinity of Cornwall. One son survives.

FORD DENIES BOOK

NEW YORK, Jan. 8.—(AP)—Henry Ford, in a letter signed by his general secretary, E. G. Liebold, has disclaimed all knowledge of the anti-semitic book, "Der Internationale Jude" (The International Jew), which was published in Germany last year with a jacket implying Mr. Ford had written the book.

PIRATE CAPTURED HUNT OF 14 YEARS

Held On Caribbean Island After Five Ship Murders In 1922

KINGSTON, Jamaica, Jan. 8 (CP). —A fugitive from Cuban police for 14 years, Gideon Ebanks languished in jail on the tiny Caribbean Island of Grand Cayman today while authorities awaited word whether he still was wanted for piracy and murder at sea 14 years ago.

The law had reached back through the years, it was learned last night, to hold Ebanks for suspected complicity in mutiny aboard the schooner Juana Mercedes in the fall of 1922 and the slaying of the schooner's captain, a member of the crew, a passenger and two of his children.

Ebanks, apparently a stowaway on the Mercedes, and two of the crew—Antonio Rivers and Pablo Kouing—sailed the Mercedes into Georgetown, Cayman, in October, 1922, telling the people of the little British colony the ship's papers had been lost in a storm.

Their tongues loosened by drink, the three later spoke vaguely of murder and mutiny aboard the Mercedes. Before Cuban authorities arrived to investigate they had fled, Ebanks to Tampa, Fla., the others to the Spanish Honduras.

Rivers, who had represented himself as captain of the schooner, was caught, tried and convicted in Cuba, from where the Mercedes sailed, of piracy.

WANT PICTURE BACK

Sault Legionnaires Protest at Removal of Windsor's Photograph

SAULT STE. MARIE, Ont., Jan. 8.—(CP).—Removal of the picture of the Duke of Windsor from the walls of the Canadian Legion Club rooms here after his abdication, brought a protest at last night's meeting of the legion and assurance of D. Rout that the picture of the Duke would be placed on the walls again when a suitable picture of George VI had been obtained.

Mr. Rout said it would be indecorous to leave the former King's picture in a place of honor when he was no longer on the throne. "We could hardly leave a Duke up there. I know you all want a picture of the Duke of Windsor in the building, and I feel that is right. We should have Eddie's picture up in some proper place."

Cheers from veterans greeted this remark.

Prague, Czechoslovakia, will open its 34th annual sample fair March 5, 1937.

Dr. Wood's NORWAY PINE SYRUP

Mother Not to Blame For the Children's Colds

Despite all the mothers can do the kiddies will run out of doors not properly wrapped up; have too much clothing on; get overheated and cool off too suddenly; get their feet wet; kick off the bedclothes, and do a dozen things the mother cannot prevent.

Half the battle in doctoring children's colds is to give them something they will like; something they will take without any fuss, and this the mother will find in Dr. Wood's Norway Pine Syrup. It acts promptly and effectively.

GERMANY REDUCES GRAIN IMPORT LEVY

Cuts Duty On Wheat From 94 To 12 Cents Bushel, Barley 52 To 9

BERLIN, Jan. 8 (AP).—Germany cut tariffs on grain imports sharply today.

Foreign authorities here questioned whether the move signalled a great increase in grain purchases abroad since Germany maintains a vigorous and detailed system of control over imports.

Effective January 1, the duty on wheat was reduced from 8.50 marks per 100 kilos, equal to 220.46 pounds, to one mark.

The new rates amounted to reductions in duty on wheat from 94 to 12 cents a bushel, on rye from 61 to 10 cents and on barley from 52 to nine cents.

(World grain markets in recent weeks have been influenced by reports Germany faced a grain shortage and would need at least 1,000,000 tons of wheat to make up for the deficiency.

(Accounts of German grain needs were credited with having been a spur to the spectacular rise of domestic wheat prices last month.

(However, grain men have realized that Germany, with a small gold supply and scant holdings of foreign exchange, might find it difficult to fill its wants in the world market).

KIWANIANS PLAN LADIES' NIGHT

Officers To Be Installed By William R. Cockburn, Old Friend Of Club

President-elect Al. Sharpe and other officers of the Kiwanis Club are to be installed at a Ladies' Night meeting of the club at Kawartha Golf and Country Club on Friday evening. William R. Cockburn, an old friend of the club, will officiate as installing officer for the president, vice-presidents and secretary, while Ivan Moore, Lieutenant-Governor of the Kiwanis district will install the treasurer and directors. It is expected a large representation will be present from Toronto Kiwanis Clubs. The program is to include dancing and cards and in addition stunts of various kinds have been planned to provide the usual element of jollity typical of such occasions. The reception committee consists of Retiring-President Harold R. Scott and Mrs. Scott; Mr. and Mrs. Charles Saunders; and Dr. C. B. Waite and Mrs. Waite. A six-piece orchestra has been engaged for the dancing.

CLOSE CALL WHEN MOTOR CAR STALLS

Machine Stops On Rails In Front Of Moving Train

BANCROFT, Jan. 8.— An accident was narrowly averted on Saturday morning when Dr. S. S. Linn's car stalled on the crossing in the Bancroft Station Yard, just as the south-bound train was pulling out. The section foreman, seeing this predicament, managed to signal the engineer, who succeeded in stopping the train only when it was about five feet from the car. Within a few minutes the car was removed from the tracks and sped on safely.

TO HAVE SAY IN NAMES

Actors Association Takes Hand In Names Actors To Take.

NEW YORK, Jan. 8 (AP). —The powerful Actors Equity Association is going to have a say in the stage names Broadway performers pick for themselves.

Frank Gilmore, Equity president, announced today in the future the association's council will weigh each new member's choice of name so there will be no duplication, complimentary or embarrassing.

Just rub it in NOXACORN DOES THE REST

New Low Price 35c
Sold at Payne's and Lynch's Drug Stores.

STOP Scratching

RELIEVE ITCHING In A Minute

Even the most stubborn itching of eczema, blotches, pimples, athlete's foot, rashes and other skin eruptions, quickly yields to Dr. Dennis' soothing, antiseptic, liquid D. D. D. PRESCRIPTION. Its gentle oils soothe the irritated skin. Clear, greaseless and stainless—dries fast. Stops the most intense itching instantly. A 35c trial bottle, at drug stores, proves it or money back. Ask for D. D. D. PRESCRIPTION. 28

Catarrh Often Causes Deafness.

It is said that 90% of all cases of deafness are caused by catarrh. Therefore, people should be taught to know the symptoms of catarrh, because here is an ailment which can do a lot of damage. If treatment is neglected. Loss of taste and smell and a constant lazy, let-down feeling often result from neglect of this trouble. Too, catarrh causes head noises, a roaring, hissing in the ears; the hearing becomes impaired to such an extent partial deafness may result. All these are symptoms that should have immediate attention.

For this purpose secure from your druggist a bottle of Parmint Concentrate (double strength) which is an old reliable English formula. One ounce of Parmint Concentrate will make 8 ounces of medicine by adding a little sugar and water.

Parmint Concentrate is a handy home treatment for those symptoms which lead to catarrhal deafness and head noises and should be used by everyone who is troubled this way. Any drug store can supply you and you can easily add sugar and water to make a big bottle of medicine.

Parmint is an excellent preparation and is widely used by our English cousins. If you have the annoying symptoms of catarrh, don't run the risk of letting it become so deep seated that you may become partly or totally deaf.

SKIP BRADFORD—And the Lord of Doom

by WILLIAM RITT and CLARENCE GRAY

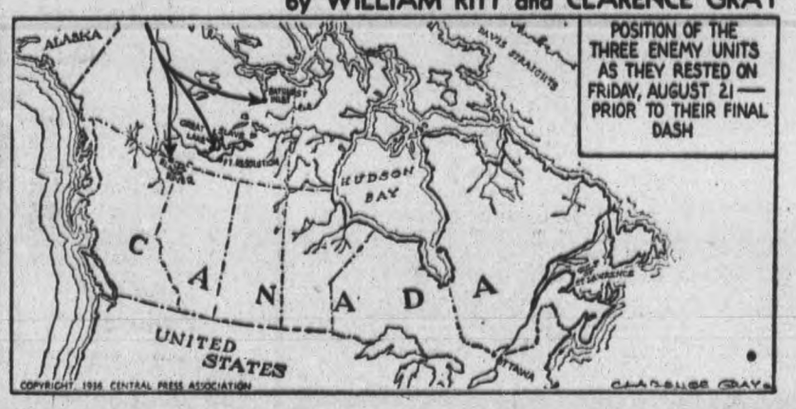

MUGGS AND SKEETER

by WALLY BISHOP

TILLIE THE TOILER

—By Russ Westover

TRENT RIVER AID IS PLANNING PLAY

Society Has Interesting Meeting At Home Of Mrs. George Brooks

TRENT RIVER, Jan. 8.—A most successful and pleasant afternoon was spent at the first meeting of the Ladies Aid for the New Year, held Wednesday afternoon, when Mrs. George Brooks generously opened her home for the occasion. There was an attendance of thirty-four.

The president, Mrs. Gordon Shearer was in charge. The secretary, Mrs. H. B. Wood, reported cards sent to the sick and recently bereaved. Mrs. Thos K. Thompson, treasurer, gave the past year's report showing total receipts $295.29, expenditures $277.84, this report was most gratifying as a larger balance is on hand to begin the New Year, than formerly, notwithstanding expenditures were heavier owing to extra work in connection with the parsonage. Total receipts from group teas for dollar a member drive were $34.75. Further contributions for this purpose were handed in at the meeting but as the books were closed for 1936, these amounts will count for the New Year. A number of members paid their yearly dues.

The question of having another play under way for presentation within the near future was discussed. The members were all agreed providing Mrs. George Brooks would undertake the direction. A committee was appointed consisting of Mrs. Thos. J. Brown, Mrs. M. T. Lean, Mrs. H. Mann and Miss B. French, to select a play and characters for the same. Mrs. Brooks consented to direct and asked for the hearty co-operation of the Aid members. Rehearsals will be held at as early a date as possible.

Groups were formed to raise funds. Mrs. Harry Thompson proposed a plan of dividing the membership into four groups with each group selecting their own ways and means of raising funds for the Aid. This plan was accepted. The Mizpah Benediction closed the meeting after which a delightful lunch was served by members of the Aid and a social and most pleasant hour was spent. The small fee of ten cents was made for the lunch. The Aid members feel most grateful to Mrs. Brooks for opening her home for the afternoon.

The Examiner BULLETIN BOARD

Joseph Bedard, 51, of Montreal, woke up Thursday to find his bed afire. He was badly burned about the face, and had to have hospital treatment.

Two persons were injured at Niagara Falls when their car skidded and rolled down a 10-foot embankment at Falls View.

Blown down by high winds a large electric sign on the Caples Building in downtown El Paso fell into the street, killing two persons and injuring several others.

Duncan McArthur, Deputy Minister of Agriculture, told the Canadian Manufacturers' Association that the matriculation examination bogey will shortly be eliminated from the provincial secondary schools system.

A Long Trip

Timmins dog-team owners are preparing for a race soon, the winner of which will be commissioned to make a 500-mile trek to Ottawa.

Montreal traffic was almost completely tied up by a sleet storm yesterday. The streets were so icy taxi companies suspended service and the emergency wards of the hospital were crowded with accident patients.

James Blaney, 76, of Vancouver, fractured his hip as he lay asleep in bed. Doctors say a sudden move was responsible for the accident.

Mrs. M. Glover, wife of a Toronto merchant, was held up in her husband's store at the point of a revolver, while the cash register was relieved of between $35 and $40.

Killed by Car

Seven-year-old Roy Carter was struck by a car and killed as he walked home from school on the Kingston highway, Thursday afternoon.

George N. Hutchinson, well-known Ontario curler, who represented the Rideau Club in several Governor-General's matches, died yesterday in his 67th year.

A resolution has been passed barring law-breaking motorists from membership in the Montreal Motorists' League.

The recount in the Montreal Mayoralty has ended; Mayor Raynault gaining 44 votes as a result of the judicial tabulation of the ballots.

Gets Off Easily

Although he had been involved in three accidents in one day, Frank Wardell of Toronto escaped with a $20 fine when convicted of reckless driving.

Edward, Duke of Windsor, and Alfonso, one-time King of Spain, lunched together at a Vienna hotel Thursday.

Two young girls, 17 and 18 years, were arrested in Toronto, Thursday, charged with the theft of an automobile from where it had been left parked on a street.

Mayor Kingsmill of London announces that the City of London and Middlesex County would protest being billed with expenses incurred by the province in connection with the John Labatt kidnapping case in 1934.

New Low Fire Loss

According to the Ontario Fire Marshall's report, Ontario's fire losses during the past year will set a new low record.

W. E. Babe, Oshawa salesman, and W. R. Luke, Glencoe druggist, are asking $10,000 each from Udie Harrington, Port Huron, as the aftermath of an automobile accident.

Lord MacMillan, who headed the Canadian Royal Commission on Banking several years ago, has been appointed chairman of the British Advisory Broadcast Council.

At Sudbury, Olgot Eden was committed for trial for arson in connection with the burning of his automobile.

Ground to Death

Albert Spenore, 30, a Rochester baker, was ground to pieces when he became enmeshed in the gears of a dough-mixing and kneading machine at a bakery.

For Drugs Phone 15 Elliott's

Mrs. Simpson Moves From London

Here is an indication that Mrs. Wallis Simpson, for whom a king gave up his throne, does not intend to return to London for some time—if ever. The furniture of her apartment at 16 Cumberland Terrace is shown being removed to a warehouse.

ANNUAL MEETING OF SUNDAY SCHOOL

St. Andrew's United Church, Millbrook, Has Election Of Officers

MILLBROOK, Jan. 8. — The annual meeting of the Sunday School of St. Andrew's United Church, Millbrook, was held on Wednesday, with a splendid attendance, and encouraging reports from all departments. The officers and teachers elected for the year 1937 were as follows:

Superintendent, Fred W. Fallis; Associate Superintendent, James Might; secretary, Oliver Brock; Supply secretary, Kenneth Kidd; treasurer, W. G. Hetherington; superintendent of Temperance Department, W. Fred Fallis; superintendent of Missionary Department, Mrs. Irwin Hathery and Miss Bernice Smith; superintendent of Leadership Training Department, Estella L. Hetherington; superintendent of Home Department, John George; superintendents of Primary Department, Misses Jean Burnham and Phyllis Kidd; superintendent of the Cradle Roll, Mrs. G. E. Burnham; director of music, G. E. Burnham; pianists, Misses Mary Burnham and Bryer Edmunds; teachers — Men's Class, Mrs. (Dr.) Rae; Boneka Class, Mrs. David Lunn; Young Men's Bible Class, W. A. O'Brian; Mizpah Class, Miss Estella Hetherington; Intermediate Classes, Mrs. (Rev.) A. L. Sisco, Mrs. George Fallis, Misses Madeliene MacDowell and Della Mae Sisco; Junior Classes, Miss Sadie Rowland, Mrs. J. H. McKnight, Mrs. H. R. Edmunds, Miss Betty O'Brian, Miss Marjorie MacDowell; Supply teachers—Mrs. Might, Mrs. MacDowell, Mr. Hatherly, Mrs. Hatherly, Mr. Challice, Mr J. H. McKnight, Mrs. L. W. Smith, Mrs. John Rowland, Miss Bernice Smith, Charlie Foster, Stanford Brown, Elwood Fallis, and Kenneth Kidd.

TRENT RIVER

Mr. and Mrs. Earl Greenly, Mrs. Ann Greenly visited friends at Warkworth Wednesday.

Our local hockey enthusiasts are having the rink connected up with Hydro for the opening, they are sponsoring a dance Friday night to be held at "Cedar Isle" to raise funds for work in connection with repairs at the rink.

Recent visitors with Mr. and Mrs. Arthur Hendren were Mr. and Mrs. Joseph Tedford, Miss Florence Tedford (Lakefield), Mr. and Mrs. Harry Dunsford and little daughter Joan.

SPRINGBROOK W.I. HAS SPELLING TEST

Regular Meeting Is Featured By Demonstration By Mrs. Eastwood

BONARLAW, Jan. 8.—The December meeting of the Springbrook Women's Institute was held at the home of Mrs. M. R. Neal, Bonarlaw, with a good attendance. The meeting was opened in the usual manner with the president, Mrs. George Bailey, in the chair. The secretary, Mrs. W. J. Barlow, read the minutes.

The roll call, "Name a qualification desirable for an officer", was well responded to. Mrs. Hugh Jones took charge of the program.

Miss Evelyn Bailey gave a short interesting paper on the motto, "If one person fails to measure up to their responsibilities, it is not they alone but all of us who suffer." Mrs. Morley Barlow gave the current events, and Mrs. W. G. Swayne contributed a piano solo.

A splendid demonstration was put on by Mrs. G. S. Eastwood on the care of linen and the pressing and folding of clothes. The proper folding of table linen, towels and pillow cases was demonstrated. A reading entitled "The Good-will of Christmas" was given by Miss Iva Brown. Miss Laura Foley contributed a pleasing vocal solo. Mrs. Allan B. McComb gave a reading, "Thoughts in Season."

A very interesting paper was given by Mrs. Archie Haslett entitled "Success from different standpoints." She said that real success is making the most of what God has given us.

Christmas gifts were exchanged at this meeting, each member drawing a name to determine to whom their gifts was to be given.

The report of the committee on Christmas cheer baskets sent out was given.

A spelling match, in which most of the members present joined, proved very interesting, after which the meeting was closed.

A splendid lunch was then served and a social half hour enjoyed by all.

Poultry Show

(Continued From Page 5)

Won by D. M. Laver.

Silver Cup, donated by F. Dawson, for most points Partridge Wyandes—Won by R. M. Brown.

Silver Cup, donated by E. M. Wall, for most points Rhode Island Reds, S.C.—Won by Edgar Simmons.

Silver Cup, donated by Fred Robson, for most points Jersey Black Giants—Won by R. M. Brown.

OUTSTANDING WEEK-END VALUES

C.D.S. GROCETERIA.

SOCKEYE RED ¼ Size Tin — Salmon 2 for .25

JEWEL BRAND Lb. — Shortening .13 — 4 LB. CARTON .49.

HANDY AMMONIA POWDER 4 pkgs. .23

QUT GOLDEN WAX No. 2 Tins — Beans 2 for .17

NATIONAL PEA 2½ Size Tins — Soup 2 for .17

TOP O' THE MORNING 32 Oz. Jar — Marmalade .25

CHOICE SEEDLESS GRAPEFRUIT 5 for .25

CHOICE Grapes lb. .15

CHOICE NAVEL Oranges doz. .29

CREAMERY Butter lb. .28

YELLOW Sugar 5 lbs. .25

ICING Sugar 2 lbs. .16

ORCHARD FRUIT Candy lb. .15

CHOCOLATE COATED PITTED Dates lb. .17

RUM AND BUTTER Toffee lb. .19

EXTRA SPECIAL PORTERHOUSE Boneless Roast lb. .15

BONELESS SIRLOIN Roast lb. .15

Steaks or Roast

ROUND, SIRLOIN Lb. — Porterhouse .12

BEEF Kidneys lb. .10

In the Piece Beef Suet lb. .7

HAMBURG 2 lbs. .17

Lb. Beef Hearts .8

SWIFT'S PREMIUM Ham lb. .27

SMALL LINK ALL PORK SAUSAGE 2 lbs. .35

CANADIAN DEPARTMENT STORES

GRAND ORGANIZER VISITS BETHANY

Gives Address At Regular Monthly Meeting Of L.O.L. No. 1022

BETHANY, Jan. 7.—The L.O.L. No. 1022 held their regular monthly meeting in their club rooms on Tuesday evening, January 5, with a good attendance present.

Visitors present were: Grand Organizer Bro. Graham of Kingston, Ont. East; Worshipful Master Bro. Prince of Port Hope; Wor. Bro. S. Archer, County Master of Port Hope, and Bro. Leonard Moncrief, also of Port Hope.

A very instructive address was given by the grand organizer, Bro. Graham of Kingston, which was deeply appreciated by all present.

Each of the other visitors present, in turn, gave a short appropriate address. Later a very sumptuous lunch was served, and a social time spent together.

The annual district meeting will be held at Pontypool on January 12. The local brethren realized from the dance, held on New Year's night, the sum of $9.50, after all expenses.

ARTIST HONORED.

TORONTO, Jan. 8.—(CP). — Joseph Hilpert, Toronto artist, to-day received a scroll from the Patriarch of Antioch, head of the Greek Catholic Church, bestowing on him the title of Patriarchal Secret Councillor for "Zealous and Beneficial Support of the Church." Mayor W. D. Robbins made the presentation at City Hall.

OBITUARY

MRS. EMILY DINGMAN.

NORHAM, Jan. 7.—Death removed the oldest resident of this district on Saturday evening, January 2nd, when Mrs. Emily Dingman, widow of the late Joseph Dingman, passed peacefully away at the age of 95 years. With the exception of a gradually failing memory, the aged lady appeared to be in good health until a few days prior to her death.

The deceased, whose maiden name was Emily Ann Palmateer, had lived all her life in Cramahe township, the greater part of it on the farm where she died, and to which she came as a bride nearly 75 years ago. Her husband predeceased her in 1916 and since that time she had been kindly and faithfully cared for by her daughter Luella and son Herman, who will feel keenly the loss of the mother who has been with them always from the earliest recollection.

Mrs. Dingman was ever a quiet, industrious, home-loving woman and her chief interest was weaving rugs and carpets in her spare time, many of which can still be seen in her home and the homes of others.

She lived in the age when farm women wove, spun, knit and sewed for their families in addition to all the other work indoors and out that fell to the lot of those hardy pioneers.

She is survived by three daughters and one son, Mrs. Arthur Sam of East Colborne, Mrs. W. Palmateer of Rochester, N.Y., Luella, and Herman Dingman at home. Two brothers, Storm and Levi Palmateer, also survive.

The funeral service held at the home Tuesday afternoon, was in charge of Rev. M. L. Hinton, of Castleton. The old hymns, "Abide With Me" and Jesus Lover of My Soul" were sung.

Pallbearers were Messrs. James Menzie, Wallace Glover, Wallace Gurney, Foot, Inglis, S. Clark and W. J. McEathron. The remains were interred at the Christian church cemetery on Cramahe Hill.

MRS. JOHN PHILLIPS.

TWEED, Jan. 7.—The funeral of Mrs. Clara (Whitmore) Phillips, took place on Sunday, from the residence of her son, Earl Whitmore, Coe Hill, where she was cared for during her last illness of the past three months. The service was held in the United Church at Lasswade and conducted by the Rev. R. Vatcher, Coe Hill, assisted by the Rev. Mr. MacMullen of Apsley.

The remains were laid to rest in the United Church Cemetery at Lasswade. Deceased was in her 62nd year.

Left to mourn her loss are her husband, John Phillips; three sons, Earl and Archie Whitmore, Coe Hill, and Thomas at home; also three brothers, Amos, William and Joseph Batchelor, of Coe Hill. Her maiden name was Miss Clare Batchelor and she was born at Coe Hill, County of Hastings; where she resided until her marriage to her former husband, Joseph Whitmore.

The bearers were, Daniel Whitmore, Fred Whitmore, Neil Whitmore, Amos Batchelor, Wm. Dingman, and John Reynolds.

ACCIDENT VICTIM BURIED

BUFFALO, N.Y.—A solemn Requiem Mass was celebrated yesterday in Holy Angels' Church for Very Rev. William J. Stanton of Buffalo, Provincial of the Oblate Fathers, who was killed near Chatham, Ont., in an automobile accident New Year's Day. Burial was in Holy Cross Cemetery.

District Notes

One-third of the mileage of government railway lines of Sweden are to be electrified by the end of the year.

JOHN F. CLARKE TO BE INVITED

Millbrook Horticultural Society Executive Makes Plans For General Meeting

MILLBROOK, Jan. 8.—Members of the executive of the local Horticultural Society held a brief business session at the president's office, Bank of Toronto, Wednesday evening, when detailed arrangements were completed for the general meeting and election of officers which is being held in the Town Hall, Friday evening, January 15, at 8 p.m. There are 95 members in the society and, following a business session, a varied program will be presented, added to by a luncheon Mrs. P. I. Bentley and Mrs. P. Stinson will constitute a program committee, and the directors are expected to canvas for sandwiches, cake, etc.

It was also decided to pay the secretary-treasurer the sum of $10 for valued services rendered, and it was also decided to write Mr. John F. Clarke, Toronto, noted lecturer and horticultural enthusiast, requesting his presence at one of the early spring meetings, in the hope that he might address the club. H. A. Kerr is the local president, and was in the chair at Wednesday's meeting. P. I. Bentley officiated as secretary in the unavoidable absence of Miss May Attwood.

KEENE

Rev. Father Earl Grant of St. Peter's Cathedral, Peterborough, and recently of Lindsay has been appointed pastor of St. John's church, succeeding Rev. Dr. V. J. Masterson, who has been pastor for the last six years.

The annual school meeting for the purpose of electing trustees for the present year was held in the lower school at Keene on Wednesday, December 30. Clarence H. Robertson was elected trustee to replace Fred Eason who is retiring after nine years, serving as trustee and secretary-treasurer. A goodly representation of ratepayers was present. The trustees for 1937 are: Ambrose Doris, David Kempt and Clarence Robertson.

Miss Elizabeth Gail, daughter of Mr. and Mrs. George Hall, has left to enter as nurse-in-training at Orillia General Hospital.

Mr. Arthur Whalen had the misfortune to fall at the rink and break his collar-bone.

Messrs. Robert Humphries and Roy Elmhirst have returned to Toronto after having spent the holiday at their homes here.

Miss Elsie Copperthwaite has returned from Dartmouth to resume her duties as teacher of the Lang school.

Messrs. Sinclair Comrie and Malcolm McFarlane have returned to Kingston resuming their studies at Queen's University.

Misses Pearl McCann, Isobel Nelson, Elinor Foley and Marguerite Bowie have returned to Toronto to resume their teaching duties there.

Miss Laura Chartren of Peterborough attended the McIntyre-Elmhirst double wedding.

Germany's largest garage, being erected at Berlin, is eight stories high and will house 500 cars.

THE CANADIAN DEPARTMENT STORES LIMITED

SATURDAY - JANUARY SALES CLIMAX

STORE HOURS 9 A.M. to 5.30 P.M. PHONE 3000 — Saturday : 9 A.M. to 9.30 P.M.

Candies

Hard Candy Mix. lb. .15

English Licorice Allsorts lb. .19

Mixed Gleedale Toffees lb. .29

Neilson's Chocolate Rosebuds lb. .29

English Style Wrapped Humbugs lb. .25

—Main Floor, C.D.S.

SPECIAL! Pal Blue Steel Razor Blades

New processed steel. Fit old or new style Gillette razor. Special 25 for .25

Child's and Women's Brushed Wool Gloves

Imported warm all-wool gloves, fancy gauntlet style cuffs. Light and dark fawn shade with contrasting colour cuff. Small, medium and large sizes. Pair .79

Sizes 2 to 5. Pair .65

—Main Floor, C.D.S.

Clearance of Pullovers

Fine quality botany wool long sleeve sweaters, in brown, green, blue, navy and rosewood. Jabot, button and low trim. Sizes 32 to 40 in the lot. Special, each 1.59

—2nd Floor, C.D.S.

Men's Shirts

Fine cotton broadcloth in plain shades of blue, brown, and grey, and assorted stripes and checks. Buttoned down or fussed collar style. Sizes 14 to 17½. Special, each 1.39

—Main Floor, C.D.S.

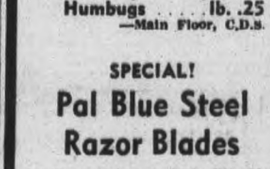

Special! Pyrex Custard Cups

6 Pyrex custard cups, complete in handy metal rack. Special for Saturday shoppers, Set .59

Set of 3 Saucepans

With the measurements stamped on the side to take the guesswork out of cooking. Aluminum pans in 2, 4 and 6-cup size. Big value here. Special, Set .63

—Basement, C.D.S.

Just Arrived—and Specially Priced

ADVANCE SPRING DRESSES

A group of refreshing new frocks for Spring wear! A stunning array of styles.... all in rough weave celanese crepe, in a host of delightful new styles, with perky trim treatments including faggot work, applique, braid, pleats and pepplins. The shades too are lovely in future red, turquoise, blue, sea green, tangerine, navy and brown. Sizes 14 to 20 and 36 to 44. Special, each 3.95

—2nd Floor, C.D.S.

Extra Special! First Quality and "Substandards"

FULL-FASHIONED SILK HOSE

Every pair full-fashioned, and choice of two weights, chiffon and semi-service weight, and colours you want for dressy occasions: maronna (dark brown), cedar (taupe beige), charcoal, coppertones and senorita (light beige). Sizes 8½ to 10½ in the lot. Special, pair .50

—Main Floor, C.D.S.

Another Big "Nemo-Flex" Sale Value!

DEEP SIDE-HOOK GIRDLES

A sale that affords you savings, offered by Nemo Flex manufacturers, for a limited time only. Deep side-hook girdles, patterned from brocaded batiste, well-boned with elastic insets in sides. Sizes 27 to 33. Special 2.29

—2nd Floor, C.D.S.

MEN'S SUITS—OVERCOATS

All-wool tweed and worsteds in single and double-breasted style with peak or notch lapels. Choice of browns, blues, or grey. Sizes 35 to 44. Special, each $15

Re. 18.95 and 21.50

All-wool meltons, tweeds and Barrymores in double-breasted form-fitted, slip-on or swagger style. Brown, blue, grey and black. Sizes 35 to 44. Special, each $15

—Main Floor, C.D.S.

Don't Miss This Climax Sale Feature!

DR. HOLT Trade Name SHOES FOR WOMEN

Inxpensive, and certainly comfortable are these shoes, with arch supports, and cushioned insoles. Tie styles, in soft kid, black or brown leathers with leather heels and rubber lifts. Sizes 4 to 8. Special, pair 1.98

—Main Floor, C.D.S.

Outstanding Economy in Wabasso

Hand-Drawn Hemstitched Sheets

Here's splendid value in fine closely woven cotton sheets, bleached snowy white, with neatly hemstitched hems. Extra large size, 81 x 96". Get your supply Saturday and save. Special, pair 2.98

—Main Floor, C.D.S.

Now's the Time for Action! Save on a

R.C.A. Victor Globe Trotter Radio

1936 Globe Trotter Radios, 5-tube, long and short wave models. Ordinary 105.00. Special Saturday $75

6-tube, ordinarily 112.00 Saturday $82

Shop early, quantity limited. May be purchased on the budget plan.

—Basement, C.D.S.

January Sale Feature

DROP BACK COUCHES

A couch by day and bed by night. Strong steel frame, covered, with non-sag spring. Mattress is thick and well tufted. Covered in gay floral patterned cotton chintz. Special for Saturday 13.25

—2nd Floor, C.D.S.

Hemmed Cotton Pillow Cases 6 for .99

An economical buy. Sturdy quality cotton pillow cases, bleached white, and plain hemmed. Size 40 x 32. Special Saturday 6 for .99

White Wool BLANKETS

Warm, good quality all-wool blankets, with fleecy nap to give warmth. White, with pink or blue borders. Size 70 x 84. Special, each 3.39

—Main Floor, C.D.S.

Special! Work Boots

Black or brown full grain cowhide, with sewn and nailed rubber soles Durable and long wearing Sizes 6 to 11. Special, pair.. 1.98

Men's Calf OXFORDS

A dressy looking sturdy shoe, made of soft calf leather with Goodyear welted soles and rubber heels. Sizes 6 to 11. Special, pair.. 2.98

—Main Floor, C.D.S.

Special Value! Mirzapore Rugs

Good wearing Jute Scatter Rugs, in exceptionally pretty convential designs, on grounds black, rose, green and gold color. Sizes 35 x 47". Special, each 1.98

—2nd Floor, C.D.S.

Tuscan Weave Net Curtains

Inexpensive Curtains, suitable for upstairs or downstairs windows. White and ecru shade. All plain Tuscan weave or with conventional design down side and across bottom. 36 to 42" wide x 2¼ yds. long. Special, pair .69

—2nd Floor, C.D.S.

Kiddies' Flannelette Sleepers

One-piece striped Flannelette Pyjamas with webb ankle and wrist. Blue or pink stripe. Sizes 2, 4 and 6 years. Special, suit .49

—2nd Floor, C.D.S.

CANADIAN DEPARTMENT STORES LIMITED

THE WEATHER
Westerly winds; partly cloudy; colder to-night, Sunday; snow in some districts.

The Peterborough Examiner

HOME EDITION

VOL. LXXVIII, No. 7 — PETERBOROUGH, SATURDAY, JANUARY 9, 1937 — PRICE THREE CENTS

8,000 NAZI TROOPS EXPECTED IN CEUTA SUNDAY

STRIKES CEASE PAY FOR 150,000 WORKERS IN U.S.

Automobile Craftsmen, Seamen, Lumberjacks, Glass Workers, Knitters On List

27 G.M. PLANTS IDLE

Majority Of Negotiations Deadlocked As Industry Hit Coast To Coast

NEW YORK, Jan. 9.— (AP).—Strike-induced idleness brought another payless week-end to-day to U.S. automobile craftsmen, seamen, lumberjacks, glass workers, knitters and other employees deadlocked with company managements over wage, hour and union recognition issues.

The strike scene extended from the Canadian border to the gulf ports and from the Atlantic to the Pacific coasts. The number of workers involved by walkouts swelled to more than 150,000.

Gov. Frank Murphy of Michigan, and Federal conciliators pressed efforts to remove obstacles blocking negotiation between United Automobile Workers of America and the General Motors Corporation. The Corporations said strikes had removed 93,849 employes from the payrolls of 27 factories, scattered from Michigan to Georgia and from New Jersey to Missouri.

The scope of the dispute one source disclosed, hampered plans to bring leaders of the opposing forces together.

Hopes On Seamen.

Conciliators in the Pacific Coast Seamen and Longshoremen's strike —72 days old and involving 40,000 men—welcomed the news an accord was near between operators and six of the seven striking unions.

T. G. Plant of the Offshore Shippers' Negotiating Committee, said members hoped to agree with the seventh union—Longshoremen—"in the next few days."

Five persons were arrested and four were injured in new disorders last night at the Berkshire Knitting Mills in Reading, Pa. Two were jailed and 15 were injured in disorders earlier yesterday. Strikers have been out since October 1.

A stalemate persisted between striking glass workers and officials of the Pittsburgh Plate Glass Company and Libbey-Owens-Ford Glass Company. The strikes cost 14,300 workers their employment.

Northern Minnesota lumberjacks, seeking wage and hour adjustments, claimed their walkout had grown from 3,000 to 3,500 or 4,000 men.

At a meeting in New York 3,000 striking East Coast ship workers voted to resume work on tank steamers. Other East and Gulf Coast Maritime disputes remained to adjudicate.

MATTSON FEARING HIJACK ATTEMPT

Notes In Newspaper Plead For More Specific Instructions From Kidnapper

TACOMA, Wash., Jan. 9—(AP)—Dr. W. W. Mattson sought today to prevent "hijacking" of the $28,000 ransom demanded by the kidnapper of his son Charles, 10, held for the 13th day.

The physician apparently feared he might not actually be in contact with the abductor from the advertisement in the Seattle Daily Times yesterday imploring the abductor to "give me information so that I may guard against imposters and hijackers."

The advertisement was addressed to "Mable," as were four previous notes which have appeared in the newspaper's "personal" column, and was signed "Ann."

It said:

"Mable—we are still waiting. All arrangements have been carried out in accordance with instructions in notes received. Be certain to give me information so that I may guard against imposters and hijackers, and be more specific in your instructions—Ann."

Reliable sources interpreted the advertisement to mean the ransom for Charles' release has not been paid, though they speculated efforts to pay it may have been made.

One theory, supported by several sources, was that Dr. Mattson made an attempt to pay the ransom Thursday but was unable to complete the transaction.

CHRISTMAS PARTY HALTED BY DEATH

Bodies Found Two Weeks After Amid Presents And Preparations For Feast

NEW YORK, Jan. 9 (AP) — A friend who noticed that blinds on the window hadn't changed their position since Christmas Day finally broke into a tiny, three-roomed bungalow in Springfield Village on Long Island, and found today:

A stocking full of fruit and cookies still hanging from the mantlepiece in the living-room.

A Christmas tree in the corner.

Christmas presents unopened.

A chicken ready for roasting on the kitchen table.

Mrs. Lavinia William, 43, a widow, dead on the living-room floor, and her 12-year-old daughter, Margaret, dead in her bedroom.

Police believe they died Christmas morning from the fumes of a coal stove in the kitchen.

Baldwin Calls Cabinet In Special Conference Discuss War Menace

All Labor Leaders Are Standing By Ready For Any Emergency

SEND MADRID PROTEST

New Plea On Volunteers To Be Sent Italy, Germany Will Propose Semi-Blockade

LONDON, Jan. 9—(C.P.-Havas) The British Government will send a new note to-morrow to Rome, Berlin, Paris, Moscow and Lisbon, urging an immediate halt in the flow of "volunteers" to Spain and proposing a new plan of control, it was reported to-day.

This control would take the form of a "semi-blockade," it was believed.

The decision to send the note was reported to have been taken at an emergency session of the cabinet to-day.

According to the semi-blockade plan, all Spain-bound ships would be required to call at the nearest "neutral port"—such as Genoa, Marseille, Oran or Lisbon—to obtain clearance papers from international maritime commissions established in those cities.

Control would be exercised by naval patrols of various nationalities which would remain outside Spanish territorial limits and would stop incoming vessels to inspect their papers and conduct investigation.

Premier Will See King

LONDON, Jan. 9 (CP Cable) — Prime Minister Baldwin presided at a special cabinet meeting today before leaving for Sandringham to discuss the menace of Spain with the King. A further meeting of ministers is probable when he returns Monday.

Labor leaders are standing by for any emergency. Foreign office experts are working on a scheme to ban the flow of volunteers. A vigorous protest to the insurgent Junta against the bombing of the British embassy annex in Madrid last night was sent to Burgos.

While the German press remains silent over the presence of Germans in Spanish Morocco and official Germany denies, Paris reports that large contingents of German troops, all with arms and in uniform, have landed at Melilla, Spanish Morocco, during the last 10 days. They are reported to have been billeted in various quarters of Melilla. Their officers have taken measures which appear to indicate a long stay. Three German destroyers and several German submarines are said to be anchored off Melilla.

Violation of Treaties.

In the French view the presence of Germans bearing arms in Spanish Morocco is violation not only of the non-intervention agreement, but a serious infringement of Articles V and VI of the Franco-Spanish treaty of 1912.

Under this article, it is held, Spain must not erect fortifications or strategic works on any part of the Moroccan coast line mentioned in Article VII of the Anglo-French declaration of April 6, 1904, and Article XIV of the Franco-Spanish convention of the same year.

Both Britain and France have strong naval forces in the neighborhood. The French Atlantic fleet shortly will engage in manoeuvres off the west coast of Africa. Early in March the British home and Mediterranean fleets will unite off Gibraltar for spring exercises on a large scale.

First units of the home fleet, consisting of six battleships an aircraft carrier, three cruisers and 18 destroyers leave home for Gibraltar January 18. They will be followed by another aircraft carrier and nine more destroyers. The home and Mediterranean fleets when united will have a combined strength of nine battleships, two battle cruisers, 12 cruisers, three aircraft carriers and 30 destroyers.

Today's Penrod, Sam Are Real "Wise Guys"

Indianapolis, Jan. 9 (AP).

TODAY'S little boys are "wise guys," Booth Tarkington, glorifier of the little boy of another generation, said yesterday.

It's environment that makes them that way, explained the 67-year-old, kindly-faced author of "Penrod and Sam," youngsters of a generation ago.

"The movies bring to today's little boys scenes 'Penrod and Sam' could scarcely imagine," he said.

"There's more sophistication among the children of today. It is inevitable."

WITH JAB TO FACE WITNESS BREAKS LAWYER'S GLASSES

Herbert J. Miller Of Otonabee Strikes Basil Hall In Division Court

PLAINTIFF WINS CASE

Leaning from the witness box and lashing out with his fist at Basil D. Hall plaintitff's counsel, who was cross-examining him, Herbert J. Miller of Otonabee township caused a momentary furore in Division Court here Friday. He was severely reprimanded by Judge Sheldon Smoke, who concluded the trial immediately and awarded full claim to the plaintiff with costs.

The case centered on a grain transaction between the plaintiff, John Comrie, of Otonabee, and Miller. Comrie contended he sold Miller some wheat and that $19.08 was owing him.

Mr. Hall had concluded the plaintiff's case and J. Arthur Fair, counsel for Miller, had called the defendant to the box. He questioned him concerning business entries in a note book which had been entered as an exhibit. Miller still had the book in his hands when Mr. Hall stepped up to the box to cross-examine him. He reached to take the exhibit from Miller's hands and Miller struck him in the face. The blow did not injure the lawyer but was sufficient to break his glasses.

The incident was closed quickly with Judge Smoke's severe lecture and his disposal of the case.

Mr. Hall said to-day he later shook hands with Miller outside the court room and that he was not contemplating any action in the matter. Miller promised to pay for the glasses.

CARKIN HEADS HOME

HAMILTON, Ont. (CP)—Eager to return to his family and grateful to Canadian authorities for their assistance in enabling him to again join them, George Wilbur Carkin of Portsmouth, N.H., better known locally as the Grimsby amnesia victim, left for Montreal today, bound for his native land.

"I appreciate all that has been done for me. I am feeling much better and am anxious to return to my home and meet my relatives and friends again," said Carkin.

POLICE CALLED FOR STUDENTS

MADISON, Wis. (AP) — Police were called yesterday to eject University of Wisconsin students, demonstrating against the ousting of President Glenn Frank, from Governor Philip F. La Follette's office. They had marched from the campus and broke up a press conference he was holding.

Patriarch One hundred and fifty-seven years is the age of this patriarch, Yekup Shoua, the oldest man in Soviet Russia, and believed to be the oldest human on the face of the earth. All Shoua's faculties are still in good working order. He walks a mile or two each day in the mountains near his native Gvada, U.S.S.R., and looks forward to many more years.

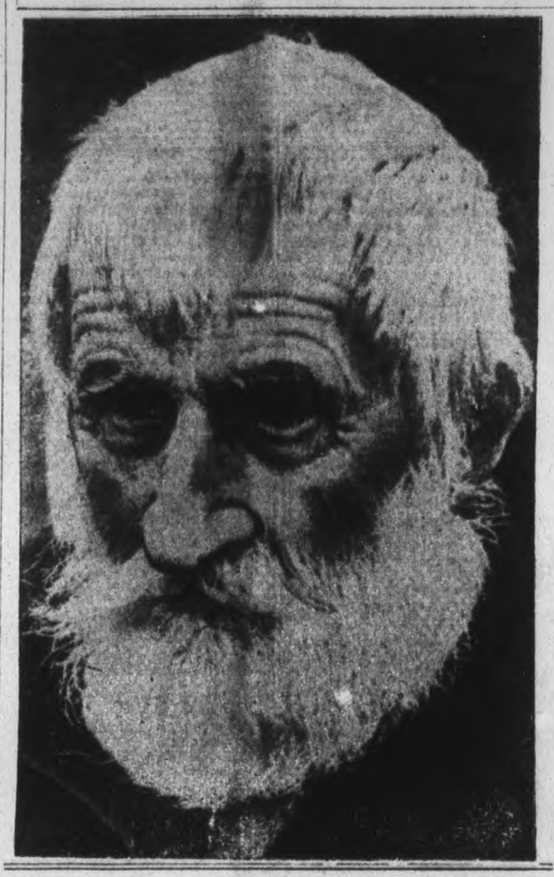

On Way To Visit Mother Youth Dies Under Train

Caught By Night Boys Sleep Beside Tracks, Lad 15 Awakes Finds Brother Crushed

NEAR FOLEYET

SUDBURY, Ont., Jan. 9 (C.P.).—Edward Heath, 20, of Allandale, was killed when struck by a Canadian National Railways train about 50 miles west of here last night.

The death was reported to police by Gordon Heath, a 15-year-old brother, with whom he had been walking the tracks headed for Foleyet, where they intended to catch a freight train. The pair were on their way to Allandale to visit their mother, Gordon said.

They lay down by the side of the tracks when night fell, and Gordon said he woke during the night and missed his brother. Walking a short distance up the track he found Edward's mangled body.

SNOW, BITTER COLD HITS MIDDLE WEST

Highways Clogged, Air Travel Halted, Power Lines Down—11 Deaths Reported

CHICAGO, Jan. 9.—(AP).—Virtually all forms of transportation felt to-day the pinch of adverse weather conditions in most parts of the U.S.

Snow clogged highways and bitter cold brought motor traffic to a standstill in many Middle West and Rocky Mountain sections.

Blizzards and fog disrupted air travel in the Northern States. Thick weather slowed North Atlantic Coast shipping. Train service was affected in some Middle Western States.

Storms crippled power and communication lines in Illinois, Wisconsin and Missouri. Seventy-five per cent. of Columbia, Mo., homes were dark last night. A hospital used emergency lights for a major operation. The Southwestern Bell Telephone Company estimated its property damage in Missouri in excess of $1,000,000.

The deaths of at least 11 persons were attributed to the weather. Four were in Texas, one in Nebraska, and two each in Arizona, Utah, and Oklahoma. Fear was felt for many marooned by deep snows.

Twenty Indians in an Arizona searching party hunting for two six-year-old girls missing more than a week, were reported lost in a blizzard. Federal officials feared 10 Indians marooned in the same State would die of starvation or exposure.

Tangled Jerusalem Calls On Winnipeg

Winnipeg, Jan. 9—(C.P.).

THE influx of motorists to Jerusalem has so disrupted traffic in the hills, something has to be done about it.

So the Palestine Police Force in a letter to-day, asked Winnipeg's Chief, George Smith, to forward report on traffic conditions here. It was done.

THOUSANDS NAZIS ITALIAN TROOPS LAND DAILY, CADIZ

Strict Secrecy Prevailing Around City Makes It Mystery Port Of Europe

NO FLAGS, NAMES ON SHIPS

GIBRALTAR, Jan. 9 (AP) — Thousands of German and Italian troops were reported today to be landing daily at the Spanish insurgent port of Cadiz.

The strictest secrecy prevails and the city, 60 miles from here on the western coast of the peninsula's tip, has become the mystery port of Europe.

Ships, reported landing large numbers of "volunteers" to supplement General Francisco Franco's insurgent army, fly no flags from their masts and their bows are bare of names.

The stalwart looking foreigners disembark wearing brand new uniforms of the Spanish insurgent foreign legion. At almost the moment they set foot on Spanish soil, reports said, they are crowded into troop trains and taken to Seville.

GETS GOOD MEASURE

Man Buys Two Hounds — Female Presents Him With 5 Pups.

KEMMERER, Wyo., Jan. 9 (C.P.) —Newt Sims got more than he bargained for. He ordered a pair of hounds from Evening Shade Ark., to use trailing coyotes on his ranch.

The dogs, a male and a female, arrived safely by express. But a few minutes afterward, Sims had seven dogs. Five of them were new-born pups.

RECORD WARM WAVE

Mercury Soars to 56 in Brantford—Flowers, Crickets Appear.

TORONTO, Jan. 9)—(CP).—Butterflies, crickets and even flowers which were fooled by Ontario's "June in January" weather are in for a jolt because unseasonable weather prevailing in the province will disappear within the next couple of days if not sooner, officials at the Dominion Meteorological Bureau predicted to-day. But while it lasted, the warm weather broke all kinds of records and during the past 24 hours, touching high of 56 at Brantford.

GIRL 8, VICTIM AS STOVE SETS HOUSE ABLAZE

Father And Son 21, Succeeded In Getting Mother And Eight Other Children Out

ONE CRITICALLY BURNED

Flames Block Way To Remaining Youngster—Find Body Near Stairs

CORNWALL, Ont., Jan. 9 (CP).—An overheated stove was blamed for fire that took the life of Donalda Burson, eight, early today and imperilled the lives of 10 other members of the family of Herbert Burson.

Francis Burson, 21, was severely burned helping his father carry several of the other children from the house. Hazel, three, was taken to hospital suffering from burns and shock, and her condition was described as critical.

When the mother and eight of the children were out of the house father and son attempted to re-enter the building for Donalda, but flames cut them off. The body of the little girl was found on the stairway after the flames were brought under control.

577 FIRE ALARMS DURING PAST YEAR

Loss Is Unofficially Estimated At $47,000—Many Grass Fires

While the 577 alarms answered by Peterborough City Fire Department during the past year constitutes an all-time high record, fire losses are average, being unofficially estimated around $47,000. The heaviest annual fire loss in the city's history was $2,250,000 when the Quaker Oats plant was razed in 1916, while the lowest fire loss was recorded at $6,165.93 in 1935.

The unusually large number of fire alarms received by the Department during the year just ended, were largly accounted for by grass fires and other outbreaks of a similar nature caused by the exceptionally dry weather of the summer months. There were actually only 42 fires. The percentage of chimney fire alarms is still high, 359 of the alarms during the twelve-months period being from this cause.

Fire Chief George Gimblett told a reporter that the three largest fires during the year were: Canadian Johnston Motors, $17,000; Peter Hamilton Limited, $7,000; A. and P. Store and apartments, $6,000.

MORE SLOT MACHINE ARRESTS

TORONTO (CP)—Despite police commission warnings against operation of slot machines emitting tokens, seizures are being made daily and early next week about 40 men will be charged with keeping the machines, police announced today.

Angus McKelvey, drug store clerk, appeared in court today and was found guilty of cashing slugs for gum. He was remanded for sentence.

HEADS WINNING OWNERS

NEWMARKET, England (CP)—Lord Astor heads the list of winning owners for the English racing season. He won $190,500 in stake money, Lord Derby being second with $150,000.

French Intervention Draws Closer Hourly Block Morocco Grab

Paris Orders Her African Forces to Stand Ready--Sends 60,000 Reinforcements

WARN GENERAL FRANCO

Fear Action Only Resort If Insurgents Ignore Demands, As Expected

PARIS, Jan. 9.—(AP).— Reports 8,000 more German troops are expected to land at Ceuta, Spanish Morocco, to-morrow heightened concern to-night lest quick French intervention be necessary in the insurgent-controlled African sector. The reports, which French officials sought to confirm, said the troops were from barracks at Munich.

Units of the French Atlantic fleet, meanwhile, were near Casablanca, 200 miles from Ceuta, and the cruiser Colbert, carrying Naval Minister Alphonse Gasnier-Du Parc and Vice Admiral Jean Darlan, Chief of the Navy General Staff, was stated to be "in the western Mediterranean."

French Resident General August Nogues, veteran Moroccan campaigner, whose experience in the Riff campaigns gave him intimate knowledge of the Spanish zone, commanded 100,000 French colonials in French Morocco—"ready for any emergency."

Hitler Gives Franco Week.

BERLIN, Jan. 9 (A.P.). — Private German sources declared to-day that Chancellor Hitler has told the Spansh insurgent leader, General Francisco Franco, to capture Madrid by January 15.

They asserted the Chancellor has sent between 15,000 and 25,000 volunteers to the Fascist commander's aid and spent $180,000,000 to help the insurgents.

About 10,000 are soldiers of the Reich, these persons asserted. The rest, they said, are labor and youth organizers, together with some miners despatched to work in the manganese ore mines in Morocco and Spain.

Generalissimo Franco, in need of reinforcements to culminate the 11-week siege of the capital with victory, has asked for a minimum of 70,000 men, informed persons stated.

130,000 Men Needed.

General Wilhelm Faupel, Nazi Ambassador to the Spanish Fascist Government, was reliably reported to have expressed the opinion not less than 130,000 men could ensure an insurgent triumph.

General Franco balked at destructive attacks on Madrid at first, although his guns and planes have renewed their assaults recently without regard to Fascist property inside the city, the private sources asserted.

The estimate of German expenditures in the Spanish Civil War was made by an informant in a position to know because of his connection with authoritative sources.

The cost, he said, was approximately 450,000,000 marks, and was approved only after Nazi leaders felt some certainty they were on the winning side in the domestic conflict.

More German Warships Arrive

CASABLANCA, French Morocco, Jan. 9—(A.P.).—Telephoned advices from Tangier in the internationalized Morocco zone to-day said two German warships—one of them the pocket battleship Admiral Graf Spee—had arrived in the harbor.

Tangier is 30 miles by sea from Ceuta, Spanish Morocco, scene of a reported mass incursion of armed Germans.

The name of the second German warship was not given in the telephonic advices. The reports said it had arrived yesterday to join the Graf Spee, which reached Tangier the previous day.

At the same time the first ships of the French Atlantic Fleet foamed into the Mediterranean for manoeuvres, and French authorities, concerned over the report of heavy German troop infiltrations, reinforced the border between French and Spanish Morocco.

PARIS, Jan. 9. (C.P.). — France to-day was ready to take any measures necessary to prevent German occupation of Spanish Morocco.

Foreign Office sources expressed fear their diplomatic warning to Spanish insurgents against opening the strategic North African territory to Germany would fall on deaf ears, leaving France no alternative but action.

An official frankly declared France would go to any lengths to eject German troops from the Spanish Protectorate which dominates her communications with French Morocco and the Straits of Gibraltar.

(Continued on Page 8)

Saves Sister First Then Family Radio

Winnipeg, Jan. 9. (CP)

MINUS shoes and stockings, Peter Vandergraef, 13, carried his 5-year-old sister, Marjorie, to safety early today when fire destroyed the Vandergraef home here in 25-below zero weather.

Then Peter re-entered the blazing house and carried out the family radio.

NEW CITY COUNCIL ASSUMES OFFICE MONDAY MORNING

Standing Committees And Their Chairmen For Year Be Appointed

MAYOR'S ADDRESS

Peterborough's new civic administration will assume office Monday morning when the oaths of service will be taken by the five aldermen who were elected on New Year's Day.

The inaugural meeting of the council will be held in the council chamber at 11 o'clock, followed by adjournment into committee of the whole for the purpose of appointing the standing committees and their chairmen for the year's work.

Mayor Macdonald will address the council, presumably congratulating the four members who were re-elected, and extending a welcome to the new alderman, Hon. G. N. Gordon, who returns to the council with all the experience gained in other administrations ending about seventeen years ago. His Worship will probably discuss some of the questions, perennial and otherwise, which are expected to come before the council, including the outlook for relief and employment this year, and the possibilities of enlarging municipal work projects.

Rev. J. D. Paterson, president of the Peterborough Ministerial Association, is being invited to open the council meeting with prayer, and possibly some of the citizens will attend.

Event of Year.

In some cities the inaugural of the council is one of the events of the municipal year, but in Peterborough most of the public seats are vacant when the incoming council meets for the first time. Monday may be an exception, and it would be a gesture of interest by the ratepayers if the gallery was fully occupied for the brief morning session.

Gossip regarding the disposal of the chairmanships has been light and sketchy. However, most of the members consider that Alderman Dutton should be relieved of the worries and the heavy demand on his time as chairman of the Relief Committee. Outside the council circle few of the citizens have any accurate idea of the work that devolves upon the chairman of that committee, and there is a feeling which was expressed at the meeting of the committee Thursday night that Alderman Dutton has richly earned a rest. A difficulty that arises against the proposed change that there is no scramble for the job by the other members who are unanimous that Alderman Dutton's place would be hard to fill.

Flying Tackle, Wrestle In Mud Nets Youth A Burglar Suspect

Motorcycle Officer Grabs Second As Pair Spotted Cracking Safe

BRANTFORD GAS STATION

BRANTFORD, Ont., Jan. 9 (CP).—Pants torn and mud from head to foot, Thomas Jordan, Brantford, was a hero in the eyes of police here today. Jordan, an athletic young man about six feet tall, tackled and held John Farr, 25, Brantford, after an attempt to break the safe at the Conger Service Station, Chatham and Clarence Streets, and wrestled with him on a muddy boulevard for five minutes.

Meantime, Motorcycle Officer Frank Campbell, firing one shot into the floor of the station after he had crashed his gun and bare hand through a window in the front door, arrested George Obe, 25, Brantford, handcuffed him around an air-pump and went to Jordan's assistance. Farr and Obe were charged with breaking and entering and attempted theft.

When Campbell reached the struggling Jordan and Farr, Jordan had a full Nelson on his opponent and was pushing his face into the mud of the boulevard. It was raining hard at the time and the mud was inches deep. Well matched, the two young men punched and wrestled over a considerable area. Jordan first brought Farr down with a flying football tackle.

The Seventeenth International and Official Commercial Fair of Brussels, Belgium, will be held from April 7 to 21.

MEET ALL-COMERS

Carolinian, However, Stipulates They Must Be 70 to 100 Years Old.

GREENVILLE, S.C., Jan. 9 (C.P.), —Charles R. McJunkin, 76, signed an entry blank to enter the American Legion Boxing Tournament.

McJunkin, a retired printer, challenged all-comers between the ages of 70 and 100 in the featherweight division.

TO HELP CONVALESCENTS

LONDON (CP)—Edward W. Meyerstein has offered $500,000 as the foundation of a fund to build a convalescent home to serve the capital's large hospitals.

Chicago Pastor Takes Defense Of Old Maids, Any Age Or Clime

Claims Some Of Finest Things In History Done By Spinsters--Names Florence Nightingale

CAREERS MAKE MANY

CHICAGO, Jan. 9 (AP) — The Rev. Clinton C. Cox took up the cudgels today for old maids of whatever age or clime.

The world, he declared, owes a lot to spinsters—and "It is time it recognized it."

He undertook to do his bit by preparing a sermon entitled "Tribute to Spinsters" for Sunday night delivery at the Drexel Park Presbyterian Church.

"Why, some of the finest things in history have been done by women who never married," he said. Forthwith he proceeded to name "9 great old maids" as follows:

Florence Nightingale, the saint of modern nursing; Clara Barton, founder of the Red Cross; Jane Addams, noted social worker and founder of Hull House; Frances Willard, founder of the Women's Christian Temperance Union; Christabel Pankhurst, an organizer of the Women's Suffrage Movement in England; Susan B. Anthony, organizer of the Women's Suffrage Movement in the United States; Mary Lyon, pioneer in the education of women in U.S. and founder of Mount Holyoke College; Queen Elizabeth of England, and Miriam, sister of Moses, who devoted her life to her family.

"Any woman can get married," said Mr. Cox. "But today many women don't get married simply because they don't want to. Business has given them independence."

He said there were three big reasons why there are old maids:

1. Women forego marriage because of a duty to care for parents or younger brothers and sisters.

2. Women are disappointed in love.

3. Women want a career.

TOSSES SHEAF 50 FEET

MELBOURNE, Australia (CP)—Tossing an eight-pound sheaf 50 feet J. Schwerdt, a South Australian farmer, made a world's record here, beating the mark of 48 feet set by his brother a year ago.

Ground Hogs Out Couple Get Shot

Nobleton, Ont., Jan. 9.—(CP).

GROUND hogs were out in fairly large numbers in this area on Sunday and during this week. Arthur Bowen of Toronto, and a party of friends shot a couple of them and exhibited them in a store in Toronto.

ROOSEVELT'S BUDGET.

President Leaves Balance Up to Industrial Re-employment Efforts

WASHINGTON, Jan. 9—(A.P.).—President Roosevelt sent a multi-billion dollar budget to the United States Congress to-day in a message bluntly leaving a complete balance of Federal income and outgo up to industrial re-employment efforts.

With certain exceptions, Mr. Roosevelt said, his new 1938 budget "is in balance" and would remain so if later relief requirements do not exceed an estimated $1,837,123,000.

Record and Forecast of Weather

LOCAL TEMPERATURES
(Recorded by Govt. Thermometers).

Night.	6.30	—Yesterday—	
Low.	a.m.	Highest.	Lowest.
36	42	36	25
This date last year.	33		18

Over One Inch of Rain

During the 24 hours ending at 6 a.m. to-day, more than one inch (1.09 in.) rain has been recorded, bringing total rainfall from January 1 to 9 up to 1.53 inches. Several readers expressed opinion that yesterday's rain created a record for January. This is not the case; records of other heavy January precipitation will be published on Monday. With a one-point range (from 35 to 36) in temperature yesterday, the mercury rose to 52 during the night—an unusual night high for this month.—A.O.P.

Lower Lake Region: Mostly fair and colder to-night and Sunday; scattered snowflurries; fresh westerly winds.

Georgian Bay: Fresh westerly winds; partly cloudy and colder to-night and Sunday; light snow in some districts.

Northern Ontario: Fair and quite cold to-night and Sunday.

Ottawa and Upper St. Lawrence Valley: Westerly winds; fair and colder to-night and Sunday.

Lake Superior: West and southwest winds; mostly fair and cold to-night and Sunday; possibly local snowflurries.

London—9 a.m., temperature 40; fair, with moderate south-east winds.

Paris—Temperature 28; foggy and calm.

MADRID PLANS TO CLEAR CITY ALL CIVILIANS

Decision Follows Rebel Night Air Raid That Hits British Embassy

ATTACHE, WOMAN HURT

Both Forces Hurl Practically All Available Troops Into Battle

MADRID, Jan. 9 (AP)—Spanish Socialist authorities were reported today planning to evacuate forcibly the capital's civilian population after bombs from night-raiding insurgent planes crashed into the British embassy building in the heart of the city.

While Madrid's defenders threw a stiffening cloak of resistance about the northwestern siege front, the defence Junta turned to drastic measures to relieve congestion within the city proper.

The first concern was said to be the streams of refugees from nearby towns that have overflowed the capital as General Francisco Franco's driving Fascists pressed their attack to the city's edge.

In desperate fighting, government forces checked four insurgent columns advancing from Aravaca and El Plantio, recently captured villages but a few miles to the northwest.

Practically all available troops were thrown into the fierce battle by both sides.

Late in the night an insurgent movement to link neighboring columns in the university city and the Casa Del Campo was frustrated.

Capt. E. C. Lance, attache of the British embassy, and Mrs. Angela Morris were injured by flying glass last night when Fascist incendiary bombs dropped on the embassy building, its annex and the British consulate. At least 20 projectiles rained on the group of British buildings.

MARMORA LEGION INSTALS OFFICERS

Members Take Oath Of Allegiance To New Monarch King George VI.

(Examiner Correspondence.)

MARMORA, Jan. 9. — Marmora Branch No. 287 Canadian Legion held its installation of officers in the Council Chamber on Friday evening, the Ladies' Auxiliary also being represented on the occasion.

Prior to dealing with matters of general business, all present took the oath of allegiance to His Majesty King George VI.

W. Mumby, retiring president, carried out the duties of installing officer in his usual capable manner. The officers are: President, T. Cousins; 1st Vice-president, W. Bedore; 2nd Vice-president, N. Hipson; Secretary-Treasurer, P. Gray; Assistant Secretary, L. R. Rundle; Sergeant at Arms, W. Gifford.

Speeches were given by the following members: President Cousins, the vice-presidents, Past Presidents Gray and Rundle, Comrades Capt. Bleecker, Col. A. V. Yates, W. J. Cottrell and T. E. Potts and Mrs. W. Mumby, president of the Auxiliary. After the singing of the National Anthem, the Auxiliary served refreshments.

Yesterday's Deaths

(By The Canadian Press)

New York. — Charles Hayden, 66, banker and philanthropist.

Winchestr, Ont.—Aaron Street, 83, former M.P.P. of Ontario.

London.—Basil Somerset Long, 55, author.

Malden, Mass.—Edmund Noble, 84, author, journalist and foreign affairs commentator.

St. Thomas, Ont.—Colin St. Clair Leitch, K.C., dean of the bar in Elgin County.

MAN SENTENCED DEATH THREATS

Lindsay Counsel Thinks Master Mind Is Still Free—Given Two Years

DEMANDED $5,000

LINDSAY, Jan. 9.—Rosario Doria, an Italian citizen of Lindsay, was sentenced by Magistrate Gee to two years, less one day, in the Ontario Reformatory.

Doria was found guilty of the charge of "conspiring with others and writing threatening letters to Joseph Lamantia, of Lindsay, demanding the payment of $5,000 or his own life and the lives of his family would be forfeited.

Doria, who is 63 years old, has been in Canada for forty-nine years. He pleaded not guilty, and his counsel, C. G. Frost, as well as the Crown Attorney, J. E. Anderson, and Magistrate Gee, stated his belief that Doria had been a "tool" and that the master mind is still at large.

Lamantia has received several threatening letters, and in September last, a small dwelling owned by Lamantia and used by the children as a play house, was blown up by dynamite.

TWO MEN DROWN IN CROSSING LAKE

Dog Teams Hit Open Water On Way To Fish—2 Widows, 9 Children Survive

BONFIELD, Ont., Jan. 9.—(CP)—Broken ice on Lake Nosbonsing sent two Bonfield men to their deaths as they raced their dog teams through early morning darkness, bent on a fishing trip at the head of the lake.

Hervey Deschene, 26, and Joseph Boyer, 36, were lost in the icy waters early yesterday with their dogs when darkness prevented them from seeing the break in the ice. Boyer leaves a widow and eight children and Deschene a widow and one child in this Northern Ontario town about 15 miles east of North Bay.

Provincial Police and a coroner are inquiring into the men's deaths today.

Late last night the bodies of the two men were found floating in the lake. Search for them was started when the bodies of their dogs were found in open water near the town. Relatives recognized the animals and later came upon the men's bodies.

Deschene and Boyer left Bonfield about 6.30 o'clock yesterday morning, each driving two dogs. Apparently they had not travelled far over the ice when men and dogs plunged into open water.

Shanghia, China, has purchased 66 trackless trolley cars.

MARMORA VICINITY AGAINST RENAMING CROWE RIVER, LAKE

Petition Being Widely Circulated On Proposal Of Geographic Board Of Canada

MANY FEAR CONFUSION

(Examiner Correspondence.)

MARMORA, an. 9.—The proposal to change the names of Crowe Lake and Crowe River to that of Marmora Lake and Marmora River as outlined in a letter received by Postmaster J. W. Hickey of Marmora from the Geographic Board of Canada is meeting with strong disfavor on the part of a large number of Marmora residents and it is also understood that Havelock and Belmont and Methuen township folk are also being petitioned opposing the change of names.

Department Letter.

The communication received by local postmasters with the enclosure of a map marked Belleville-Kingston Sheet No. 31C reads as follows:

"It has been brought to the attention of the Boar that within a comparatively small area there are numerous geoegraphic features which bear the name of "Crow"; there is a Crow lake in Peterborough and Hastings with a Crow river flowing out of it; in Seymour there is a Crow bay and in Frontenac county there is a large Crow lake.

This similarity of names has no doubt been the cause of much confusion, not to the local residents, but to their visiting friends, to the tourists and others desirous of spending their holidays in the summer resorts in this area. It has been suggested that the name of the lake and river in Hastings and Peterborough counties, now known by the name of Crow, be changed to Marmora; before taking any definite action with the view to the adoption of the name 'Marmora', it is desired to have an expression of the opinion of the local residents regarding the adoption of this name and I am therefore to ask you to advise me if this name will meet with their approval. It may perhaps be of interest to you and the local residents to know that on an original plan in the patents office, Toronto, the two features in ques-

(Continued on Page 5)

STRUCK BY TRUCK TRENTON BOY DIES

Woman Driver's Vision Said To Have Been Impaired By Flashlight

TRENTON, Jan. 9.—Distraction of the attention of a woman truck driver by a flashlight in the hand of a playmate last night cost the life of Bill Labell, 10-year-old son of Mr. and Mrs. W. R. Labell, Alberta street.

The truck was driven by Mrs. Mary Thompson, whose husband is a driver for Frank Taverna, Trenton, haulage contractor and owner of the machine. The woman was putting the truck away for the night in a garage off a lane running past the house of W. Gardner, Front street. The Labell boy was one of a group who had been playing near the driveway. As Mrs. Thompson turned the truck off Front street into the lane, her eye was caught by the beam of a flashlight in the hand of a boy standing on one side of the drive.

The momentary distraction prevented her from seeing the rest of the boys standing on the other side of the lane, police were told. One wheel of the truck ran over Bill Labell's foot, and when he grabbed the wheel in fright as he fell he was dragged beneath it. His body was badly crushed by the weight of the machine. Dr. W. J. Johnston was called, but death occurred within fifteen minutes of the accident. An inquest will likely be held next week, Coroner Dr. W. B. Crowe said after preliminary investigation.

WISCONSIN VARSITY PRESIDENT FIRED

Dr. G. Frank Held Incompetent —Students Threaten Strike— Canadian Gets Post

MADISON, Wis., Jan. 9 (A.P.)—University of Wisconsin students threatened to strike today in protest against the discharge of Dr. Glenn Frank, president of the school for 11 years.

Dr. Frank was dismissed by an 8 to 7 vote of the board of regents last night after a stormy two-day hearing of charges that he was inefficient and did not pay sufficient attention to duties.

Immediately after the vote was announced a group of students staged a demonstration in the small hearing room. They hooted, overturned chairs and tables and broke a window. They subsided upon entrance of a detail of Madison policemen.

Miss Caryl Morse, girls' dormitory hostess, at the Frank Ouster hearing earlier in the day, had predicted that a strike was "inevitable" if Frank was discharged.

Bitter argument over Frank's qualifications as an administrator failed to shake the determination of Governor La Follette's appointees on the board to seek a new president. The progressive bloc, headed by Harold M. Wilkie, chairman, voted solidly against the retention of the educationist.

The president was relieved of his duties effective today although the dismissal does not become official until the end of the school year. Dr. Frank was given a leave of absence with pay and Dean George C. Sellery of the College of Letters and Science named to act as president. The latter is a native of Kincardine, Ont.

U. of T. Graduate.

TORONTO, Jan. 9 (CP) — Dean George C. Sellery, named acting president of University of Wisconsin, is a native of Kincardine, Ont., 50 miles south-east of Owen Sound. He graduated in arts from University of Toronto in 1897 and in 1903 married Miss Mabel Bapty of London, Ont.

On an experimental tract a Japanese farmer has raised two rice crops in a year.

Mayoress Arms Police To Defy Governor

Mrs. Irene Armstrong, woman mayor of Daytona Beach, Fla., victor in her first skirmish with Governor Dave Sholtz, who is attempting to oust her administration, has turned to the courts in an effort to maintain her office. She stood her ground when the governor ordered her from power on charges of exceeding expenditure and of incompetence, arming city hall employees with sub-machine guns. ABOVE is Mrs. Armstrong at her desk in the city hall directing the fight against the governor.

THE BLOODHOUNDS BAY

by Walter S. Masterman

(Continued from yesterday)

CHAPTER 34

"I HOPE you are not badly hurt, Mr. Reid?" Lady Severinge said. "Colonel Graham tells me that you fell and injured you arm."

"Nothing to make a fuss about," Reid replied. "But this is a terrible business about Miss Lawrence and the children."

"I have been afraid of it ever since Sir Henry was murdered. Of course, there must be some connection, but who would have thought that Miss Lawrence, with her quiet manners, would have been a party to such a crime!"

"I don't believe for a moment she is," said Reid loyally.

"I wish I could think so, but how could she have been spirited away without shouting or making a struggle for it? And the children would have made an awful fuss, unless she had persuaded them to go willingly. It seems impossible to trust anyone nowadays."

"I am certain that you can trust Miss Lawrence," he said warmly. 'As a matter of fact, she was only staying on here because she feared that some such attack might be made on the children."

To Reid's surprise, Lady Severinge's manner changed. "You men are all the same—a pretty face and romance, and you are taken in at once. If it had been the housekeeper, Mrs. Thornton, you would have suspected her because she was ugly and had had a vivacious tongue, but this soft-looking miss with great eyes—I've no patience."

Reid remained silent. It did not take much intuition to guess that her outburst was due to her suspicions of Colindale, and her jealousy on account of his conduct. It was beat, he felt, to say no more, and Lady Severinge had stopped speaking abruptly, as though ashamed at her sudden heat.

"James tells me that Mr. Selden will be here this afternoon," he said, closing his eyes.

"I am sorry," she said contritely. "You are ill, and ought not to be worried. Are you sure you would rather not come to the Abbey?"

"I shall be all right here—I'm used to roughing it, I hope to be up again in a day or two."

James shook his head. "I'm afraid it will take longer than that," he said, and Reid seemed to detect a hidden meaning in the words.

Colonel Graham broke in. "Inspector Hutchins suggested that we ought to have a night watchman in the house, and is going to ask Hucks from the Bull Inn to undertake the duty. He's an ex-prize fighter, and will be a useful assistant for James."

"It will be a relief to me," Lady Severinge added.

Reid found the strain of talking was telling on him. The pain was now a dull ache, throbbing and burning, and he was growing lightheaded.

"I will send up what you want from the Abbey—James, perhaps you will see to that?"

"I shall make it a personal responsibility," the butler said solemnly.

They went out, leaving him alone, and before long he was raving in delirium.

* * *

Selden's car drew up at the end of the bridge in the afternoon, and Hutchins came forward to greet him.

"Something fresh, I suppose?" the young detective asked cheerfully.

"I don't understand these modern methods," Hutchins grumbled. "I always understood that when a Yard man took up a case he stuck to it until he had either cleared it up or given it up."

"I haven't been idle, Hutchins," Selden grinned, "but we each have our own methods, and I thought you would have arrived at some conclusion."

"Things are a darned sight worse." He proceeded to tell of the latest developments with some considerable detail while Selden listened attentively.

"Colonel Graham and I have been all over the Abbey—I never saw such a rabbit warren in my life. You could hide a dozen people in it, and there are doors and passages everywhere—it's most confusing, and easy to lose your way at night when you can't get your bearings by seeing out of the windows."

They walked together over the bridge and into the court. The rain had ceased, but the pavement was wet, and water dripped depressingly from the yew tree.

"I wonder they didn't grow grass here," Selden said inconsequently.

"I suppose it wouldn't grow with that yew tree." Hutchins replied indulgently.

"I suppose that must be it." He wheeled round on Hutchins. "What is your idea about this latest development?"

"I believe that butler James knows more than he will say—he's pretty deep; and I shouldn't be surprised if he and that girl, Miss Lawrence, weren't in it together."

"Come Inspector, you don't think they were in collusion in the murder of Sir Henry Severinge?"

"I don't know, I'm sure. It's a strange thing that he's been practically master of the house for years, and now he's been left all the money, I hear."

"Not quite all." Selden smiled, "but of course quite a sum. But, tell me, what did you propose to do before I came?"

"Colonel Graham suggested using his bloodhounds again. They were all right before, although they couldn't throw any light on the actual murder."

"It's worth thinking about." Selden said guardedly. "By the way, I hear that Reid has taken Colindale's place."

"A nice mess he's made—and mind you, Selden, I'm going to follow up the career of Master Reid. It seems a bit fishy to me the way he came here and has established himself in the house."

Hutchins recounted what he knew, and what Graham had told him, to Selden's secret amusement.

"Where is Colonel Graham?" Selden asked. "Is he still here? I would like to have a word with him."

"He's gone to the village to see Hucks, the landlord of the 'Bull.' I suggested that Hucks should come here at nights. He's a tough customer and a bruiser, and it wouldn't be a bad thing if he acted as night watchman."

"I think that's a good suggestion," Selden agreed heartily. "It would be much better than employing a police officer."

"I don't see that I can do more here, then," Hutchins said. "I suppose you won't be running off again, now that this has happened?"

"I shall stay and see it through, Hutchins; but what steps have you taken?"

"I've ordered a thorough search to be made of the grounds and neighborhood, and we have issued a description of the missing girl and children. If they are anywhere near here we shall have them."

"Good! And this fellow Reid, is he here?"

"He's in bed at his cottage." Hutchins said grimly, "and likely to be for a bit. The doctor has seen him. I believe he's a bit light-headed. By the way, Selden, if I were you, I wouldn't let that butler, James, have much intercourse with Reid. I don't trust either of them."

"I'll have a talk with him," Selden said. "And Lady Severinge—after all she's mistress here, and we should consult her about things."

"Oh, she doesn't count," Hutchins said with contempt. "James is the virtual master of the house. But, of course, I saw her, as she had phoned for me."

"You got nothing out of her?"

"She pretends she knows nothing. On the whole, I think she's telling the truth."

"I'm just going to have a look round on my own," Selden said. "I shall see you later."

After the inspector's departure, Selden strolled round the house, now quite deserted except for the servants' quarters. The servants were badly scared and would not come out of their own part unless with a direct order.

His inspection took some time, but there was a look of quiet satisfaction on his face when he returned to the gateway and, crossing the bridge, walked thoughtfully over to Reid's cottage.

He found the curtains drawn and the sick man impatiently tossing on the bed. He looked up as Selden came in.

"Feeling bad?"

"Thank the Lord you've come, Selden. I couldn't have stood much more of it. These bites hurt like the devil; the doctor insisted on cauterizing them again, and he's given me some injection or other. But it's not that that's worrying me."

"You are well enough to talk?"

"If I didn't I should get up right away, and to hell with the doctor. I have been waiting for you to roll up."

"Good, then we can discuss matters, for I'm none to easy in my mind. Our good friend Hutchins suspects everyone, including you and James, and is getting busy. But that's not the worst."

"What is it?" Reid said, half sitting up and dreading the next words.

"Colonel Graham has suggested using his bloodhounds." In the dim light Selden saw an expression of terror come to Reid's face.

(To Be Continued)

OMEMEE

RESOLUTIONS ARE SUBJECT OF TALK

Regular Meeting Of Young People Of Omemee Church Is Interesting

(Examiner Correspondence.)

OMEMEE, Jan. 9.—The regular meeting of the Y.P.A. of Trinity United Church was held Monday night with Edward Lowes presiding in the absence of the president, Arthur Williamson. The Christian Fellowship convenor, Miss Verna Gardner, was in charge of the meeting which opened with a call to worship. Mr. and Mrs. Northey, Bernice and Leola sang "Somebody's Praying For You."

Miss Gardner read a commentary which was a plea for the more personal touch and responsibility among our young people.

After the business for the evening was disposed of Miss Aizina Peel read a poem "The New Year's Answer" and Rev. Mr. MacTavish spoke to the society on the subject "New Year's Resolutions." He pointed out that every young person should feel a responsibility to be present at the meetings and to be present on time; that it was the duty of every member to take an active part in the workings of the society and that the members should make use of their talents. Miss Marion Rea read a poem, "A New Year's Creed."

BADMINTON CLUB SPONSORS BANQUET

Havelock Members Follow Up With Practice Games For Season's Schedule

HAVELOCK, Jan. 9.—The members of the Havelock Badminton Club commenced their 1937 schedule with a sumptuous banquet and tournament on Wednesday evening in the Town Hall. After supper a short business meeting was conducted by their popular president, Mrs. Philip Greenley, and it was decided that they should begin to practice immediately on an already selected play, to be presented within the next six or eight weeks.

Due to the absence of many of the male members of the club, it was necessary for the men present to play a double schedule and with surprising results, too. For when the finals were reached in the mixed doubles and the competitors announced, they were Miss Margaret Jones and Mr. Philip Greenley vs. Miss Josephine Hoffman and Mr. Phillip Greenley, so obviously "Phil" was grand champion of the evening.

Crokinole and cards provided entertainment for those not engaged in the tournament and a very pleasant time was enjoyed by all.

OMEMEE

(Examiner Correspondence.)

Mr. Kenneth Moyer has returned to Kingston to resume his studies after spending the holidays with his mother, Mrs. Moyer.

Mr. Roy Faulkner was a weekend visitor to Toronto.

Miss Phyllis Carey of Toronto has returned home after visiting her grandparents, Mr. and Mrs. Redmond Carey.

Mrs. D. Belch entertained some of her friends to a quilting party.

The many friends of Mr. Fred "Capt." Evans will be sorry to know he has returned to Christie Hospital, Toronto, for treatment.

Mr. Harry Clarke and daughter Shirley are visiting Mr. Noel Clarke, St. Catharines.

Miss Pernicial of Montreal spent last week the guest of Miss M. Mackey.

Dr. N. Smith of Stouffville spent New Year's at the home of Mr. and Mrs. W. G. Stephenson.

Mr. and Mrs. Chester and daughter, Miss Marie, spent New Year's with friends at Elmvale.

Miss Norma Robertson of Port Hope spent last week the guest of Miss Betty Deyell.

Mr. and Mrs. Wm. Stephenson opened their beautiful spacious home New Year's eve to a number of the young people of the village. Dancing and cards were enjoyed by all and 1937 was happily welcomed.

The sympathy of the community is extended to Mr. and Mrs. Richard Poast in the death of their daughter, Lottie, in Saskatoon, following a lingering illness.

NORHAM.

Mr. Reginald Reynolds has returned to Windsor, and Miss Lorna McColl to Blackstock, after spending the holidays with their parents, Mr. and Mrs. Herman Reynolds, of Morganston.

Mr. Bill McCubbin, Mr. John Diamond and Miss Jeanne Diamond motored to Willsville on Tuesday, where Miss Diamond will remain to take up her duties as dietician at the Wellsville Hospital.

Messrs. Hayden Newman of Norham and Mr. Donald Massey of Morganston are taking a poultry course at the Agricultural College, Guelph.

Mr. Alfred Merrill of Myersburg, Deputy-Reeve of Percy Township, was the victim of a very painful accident in Campbellford on Monday, when he fell on the ice and broke his leg. His many friends here wish him a speedy recovery.

Five new subscribers in the Myersburg district are having their buildings lighted with Hydro in the near future: Messrs. Bert Nelson, James Runciman, L. Findlay, Mrs Dillworth and Wm. Ross.

EPIDEMIC DECLINING

325 Deaths Registered in Larger Cities of Britain.

LONDON, Jan. 9 (CP-Havas) — Signs the influenza epidemic sweeping Britain is declining were evident to-day.

Although 325 deaths were registered in the larger cities during the past week, the number of patients in the four large London hospitals fell from 1,200 at the beginning of this week to 500 to-day. Decreasing sick lists were also reported from other parts of the country.

BRITISH IN FEAR OF WAR.

NEW YORK, Jan. 9 (CP). — Dr. Maude Royden, British Free Church preacher, lecturer and peace worker, arrived here yesterday to take part in the emergency peace campaign. She pictured the people of England as in a state of despair, living "in appalling fear of war."

Dr. Royden, who preached for many years at the London Guildhouse, which she founded, and at the City Temple, admitted that women had failed to be an influence for peace."

CAMPBELLFORD

ODDFELLOWS GET VETERANS' JEWELS

Interesting Ceremony At Campbellford When Long Service Is Recognized

(Examiner Correspondence.)

CAMPBELLFORD, Jan. 9. — Nine members of the I.O.O.F. were presented with the 25-year Veteran's Jewel at a special meeting of the association on Friday night. About sixty members of the I.O.O.F. and Rebekahs joined together in the lodge rooms to pay tribute to those who received the Veteran's Jewel, which is indicative of 25 years of continuous membership in the Order. The Jewel, which is set in gold and bears on the reverse side the date of membership and the name, may be worn by the members in lieu of regalia, which is a new ruling in the I.O.O.F.

Those who received the award were: Dr. H. B. Longmore, Messrs. J. P. Archer, E. J. Bonney, R. J. Bullen, A. W. Frederick, all of Campbellford, and William Turner of St. Catharines. The other three Messrs. Thomas Johnson, Peterborough, F. W. Runnells, Belleville, and George Westfall, Lindsay, were unable to attend.

After the presentations were made refreshments were served by the ladies. This was followed by community singing and a program in which the following took part:

George Lucy, solo; Mrs. Bruce Grills, reading; Miss Helen Nicholson, solo; Jack Cassan, monologue and piano solo; James MacDowell mandolin solo; Miss Paulin Cassan, dance; Frank Roe, violin solo and monologue; Miss June Burgiss piano solo; and Stanly Little, violin solo. S. A. Maguire gave an address, choosing as his subject the life and anniversary of Thomas Wildley, who was the founder of the I.O.O.F. on this continent.

LINDSAY

M. B. CHENHALL, JR. GIVES UP HIS BAND

Resigns From Position At Lindsay Because Of Existing Conditions

(Examiner Correspondence.)

LINDSAY, Jan. 9.—Martin B. Chenhall, Junior, leader of the local Boys' Band for the past two years, has resigned his position because of conditions that are said to exist in the Band Association at the present time. Mr. Chenhall has proven himself a very talented leader, and has brought the band up to a high state of efficiency.

Lumbering Stopped

The recent rainfalls have proved disastrous to lumber operations in the north country. The Carew Lumber company had some fifty local men engaged in getting out logs in their camps and have been obliged to lay them off owing to mild weather. Other lumbering firms have also been obliged to cease operations in the bush. The little hamlet of Tory Hill has all the appearance of a mill pond. The water is so high that the drains are unable to carry it off. Water is flowing over the C.N.R. tracks and is washing away some of the roadbed.

Summons Issued

Noah Taylor, an Indian from Curve Lake reserve, failed to answer to his name in the local police court yesterday, and a summons has been issued for his arrest. He is charged with spearing and destroying muskrat houses on Sturgeon Lake. Fish and Game Overseer Windsor had served the accused with a summons at his home at Curve Lake.

SAVED HIS SOCKS

Pair He Wore on Wedding Day Dug Up for Golden Anniversary.

KITTANING, Pa., Jan. 9 (C.P.). — D. B. Heiner knew that brides save their wedding gowns—so he saved his socks. That was 50 years ago. He brought the blue silk socks out of an old trunk to wear on his golden wedding anniversary.

CHILD SAVES FAMILY

Sickened By Gas Fumes Child Wakens Family.

TORONTO, Jan. 9 (CP)—Sickened by coal-gas fumes spread through her home by defective stove, six-year-old Ruth Breedon awoke early today and roused her mother, Mrs. Alvin Breedon, five brothers and sisters and two boarders in the house in time to save them from probable asphyxiation.

MEETING POSTPONED.

Speaker Could Not Get to Campbellford Because of Conditions.

(Examiner Correspondence.)

CAMPBELLFORD, Jan. 9 — Uncertain road and weather conditions caused the postponement of the temperance meeting that was to have been held on Thursday night. Early in the day the committee in charge received word from Toronto that the speaker would be unable to come so the meeting was postponed until January 14.

MOTORMAN IS FINED

TORONTO—J. T. Smith, street car motorman, was fined $1 in traffic court for driving his street car through a red light. Smith said he was following another car so closely he was well out into the intersection before he saw the amber light. To stop would have been to obstruct traffic, he said.

SENTENCED TO YEAR.

KINGSTON.—Two young Kingston men, Sidney Roberts, 19, and William McCartney, 18, to-day were each given one year determinate and one year indeterminate in the Ontario reformatory for the theft of a car.

The car was stolen December 12, and the police were forced to fire shots at the car to stop the robbers.

NEW RECORD IN MOTORS SOLD

NEW YORK — General Motors world sales of automobiles to dealers in December totalled 239,114 units, the largest number for any month on record, it was announced today. The figure compared with 191,720 units in November, 90,754 in October, and 185,606 in December, 1935.

Here's Simple Way to Curb a Cold

Two Quick-Acting, Quick-Dissolving "ASPIRIN" Tablets with a Glass of Water

The modern way to curb a cold is this: Two "Aspirin" tablets the moment you feel a cold coming on. Then, repeat, if necessary, according to instructions in the box.

At the same time, if you have a sore throat, crush and dissolve three "Aspirin" tablets in one-third glass of water. And gargle with this mixture twice.

The "Aspirin" you take internally will act to combat fever, cold pains and the cold itself. The gargle will act as a medicinal gargle to provide almost instant relief from rawness and pain. It is really marvelous; for it acts like a local anesthetic on the irritated membrane of your throat.

Try this way. Your doctor, we know, will endorse it. For it is quick, effective and ends the taking of strong medicines for a cold.

● "Aspirin" tablets are made in Canada. "Aspirin" is the registered trade-mark of the Bayer Company, Limited, of Windsor, Ontario. Look for the name Bayer in the form of a cross on every tablet.

Demand and Get—

ASPIRIN

TRADE-MARK REG.

YES!

We Are Saving

Utility Gift Coupons

GIVEN BY THESE POPULAR MERCHANTS AND WE WANT TO TELL YOU HOW YOU CAN GET THEM TOO!

FOR EVERY 25c PURCHASE IN THESE STORES YOU RECEIVE VALUABLE COUPONS THAT MAY BE EXCHANGED FOR A

Clock
Watch
Flashlight
Toaster
Iron
Carving Set
China Cups and Saucers
Dinner Set
etc.

TELL YOUR FRIENDS. WE WOULD LIKE THEM TO KNOW ABOUT THE WONDERFUL

Utility Plan

So that all benefit

Ask for a CALENDAR

Get Your Coupons From

ROBT. FAIR & CO.
Dependable Merchandise
Ladies' Ready-to-Wear and Dry Goods
383 GEORGE ST.

HABOCO STORES
Economy Service
6 STORES

HOOD AND CUMMING
Coupons Given on Gas, Oil and Parts
COR. GEORGE AND KING ST.

LILLOW WALKWEL
SHOE STORE
We Specialize in Fitting

McBRIDE & FRANKS
Furniture and House Furnishings
431 GEORGE ST.

SELKIRK MEN'S SHOP
325 GEORGE ST.
Representatives of Cambridge Clothes

SERVICES IN PETERBOROUGH CHURCHES TO-MORROW

The Golden Text

John 3:3—"Verily, verily, I say unto thee, except one be born anew, he cannot see the Kingdom of God."

New Life in Christ

"BRASS TACKS" ON THE SUNDAY SCHOOL LESSON

By DR. ALVIN E. BELL.

(The International Uniform Lesson on the above topic for January 10 is John 2: 1-3: 36, the Golden Text being John 3, 3: "Verily, verily, I say unto thee, except one be born anew, he cannot see the Kingdom of God."

Shortly after Jesus' baptism and the gathering of His first disciples, Jesus inaugurated his ministry in Galilee with His first miracle at the marriage feast at Cana, suggesting not only His power in the realm of creation, but His at-home-ness in the commonplace affairs of social and domestic life.

Cleansing the Temple.

Again after a brief sojourn in Galilee Jesus went up to Jerusalem for the first passover of his public ministry. Here His indignation flamed forth in judgment against the secularizing of religion and the desecration of the temple through numerous commercial enterprises that had been brought into the temple for the convenience of the worshippers. We are always in peril when we try to make our religion easy. We must ever guard against the encroachment of the secular upon the sacred: "Take these things hence; make not my Father's house a house of merchandise." Instead, let us consecrate the secular and spiritualise our business, lest it secularize us and our religion.

Jesus and Nicodemus.

John tells us all we know about Nicodemus. In this lesson he tells us of his desire for Christ; later, in 7: 45-52, of his defence of Christ, and still later, at the cross, of his devotion to Christ. 19: 38-42.

The first thing Nicodemus learned from Jesus was that Jesus expects from us more than compliments; He will be satisfied with nothing less than contrition and consecration. To say, "We know that thou art a teacher come from God," is not enough. It is not what we know but what we need that concerns the Saviour and should concern us the sinners: "Verily, verily, I say unto thee, except a man be born anew (from above), he cannot see the Kingdom of God." By nature we are all "chips off the old block": "That which is born of the flesh is flesh, and that which is born of the Spirit is spirit. Marvel not that I said unto thee, Ye must be born anew." By physical birth we become children of earthly parents; if we are to become children of a heavenly Father, we must be born "from above": "Verily, verily, I say unto thee, except a man be born of water and the Spirit, he cannot enter into the Kingdom of God." Christ requires not that we make ourselves "better men," but that we allow Him to make us "new men." He demands more than reformation, viz., regeneration as the first essential to entrance into the Kingdom of God.

"The Little Gospel."

How this new life in Christ is made possible and available is set forth in John 3: 16, which is truly "the little Gospel," the Bible in brief: God so loved the world, that he gave his Only Begotten Son, that whosoever believeth on him should not perish, but have eternal life." As Moses lifted up the serpent of brass and those who looked to it in faith were saved from death, so all who look in faith to the uplifted Saviour on Calvary's cross shall be saved. "There's life for a look to the Crucified One."

There is a great difference between believing and believing in.

* * *

Are there any questions you cannot answer?—H. R. T.

So many that I could not begin to write them down.

* * *

What do you do when you get a question that you cannot answer?—H. R. T.

Turn to the books, ask other people, and then if still no answer, for the time being, not give up, but lay it aside until I get another chance at it. Those are the questions which are worth while.

Returning to St. Paul's

REV. DR. ROBERT POGUE

Former minister of St. Paul's Presbyterian Church and now retired, who will be the guest preacher on Sunday and who will conduct the communion service to which all former members are invited.

Coming To Trinity

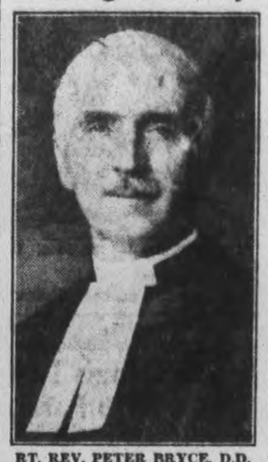

RT. REV. PETER BRYCE, D.D.

Moderator of the United Church of Canada who will be the special preacher at the Trinity United Church anniversary on Sunday.

RT. REV. DR. BRYCE IS COMING TO CITY

Moderator Of United Church To Preach At Trinity Anniversary Services

THE Right Reverend Peter Bryce, D.D., of Toronto, Moderator of the United Church of Canada, will be in Peterborough over the week-end. On Sunday he will preach anniversary sermons at the morning and evening services in Trinity United Church and will also address a meeting of men in St. Andrew's United Church on Sunday afternoon at 3 o'clock.

Dr. Bryce has had a notable career. He was born in Blantyre, Scotland, the home of David Livingstone and came to this continent in 1903 as a missionary to Newfoundland. In 1906 he entered Victoria College, Toronto, in preparation for the Methodist ministry.

While a student, Dr. Bryce began a pastorate which continued for fifteen years in the industrial suburb of Toronto known as Earlscourt. There he built seven churches and organized eight Sunday schools. In the Earlscourt central church there was at the time the largest Sunday school in Canada. Dr. Bryce was also founder of the Earlscourt Children's Home.

Throughout that period, the young minister was in direct contact with the social needs of a great and growing community. After directing the relief work necessary in the Earlscourt district during the difficult years 1907 to 1909, he became more widely interested in the city's needs and was made first president of Toronto's family welfare organization. On the formation of the Federation for Community Service, he was made its first president. For years he advocated the formation of a mother's allowance board for the Province of Ontario and was made first chairman of this body when it was formed by the Provincial government.

In this period, Dr. Bryce studied and wrote a great deal on various forms of social work and legislation, and has continued his activity in this direction throughout his life. He was also the representative of the Province of Ontario at child welfare conference in London, England, and Brussels, Belgium.

From time to time Dr. Bryce was called upon to assist the Methodist Church and later the United Church in various important enterprises. Beginning his leadership in the Missionary and Maintenance Fund of the United Church in the autumn of 1925, he became one of the greatest and most trusted and most beloved leaders of the United Church of Canada.

USE OF WOMEN POLICE

CAPE TOWN (CP)—Policewomen are useful in dealing with women prisoners and in interrogating them on sexual crimes but should not be assigned merely as assistants to men police, Miss Edith Tancred, British woman police organizer, said here.

WOULD LAUGH FOR LIFE

HOLLYWOOD (CP) — Groucho Marx, the film comedian happily married for 16 years, is recipient of a proposal of marriage from a wealthy widow who is sure Groucho would keep her laughing for the rest of her life.

MAKES OPERA AT 15

CHICAGO (CP) — Curly-headed Betty Jaynes, 15-year-old high school girl, stepped on the stage of the Chicago Opera and sang "Mimi" in Boheme like a veteran. It was her debut.

HOBBY FOR MISS PITTS

HOLLYWOOD (CP)—ZaSu Pitts has found a hobby that interests her—raising her own lettuce.

Between husband and wife love alone should rule.

Do the day's duty and fight today's temptations.

SEES GREAT ERA IF PEACE LASTS

British Knight Doctor Predicts Health And Happiness

LONDON, Jan. 9.—(CP)—There has been "no fuss and no fads" during Sir James Crichton-Browne's 96 years of life. And these, along with hard work, are his recipes for old age. He celebrated his 96th birthday the other day by making a prophecy:

"If the world does not blow itself to pieces in the horror of another war within the next few years mankind will enjoy a great era of health and happiness."

Sir James, a wiry, alert figure, with snowy Dundreary whiskers spread over the lapels of his neat black jacket—a perfect survival of the Victoria medical man—was contrasting the great hopes offered by modern medical research with the methods of destruction being devised by the branches of science concerned in rearmament.

"If we can only avoid war we shall soon enjoy the full benefits of cumulative medical research," he said. "Infectious diseases will be practically exterminated and the perils of childbirth will be removed."

Sir James believe man now should live to 100 and women a few years longer. "Look at me," he said. "I don't look 96, do I? Well, I don't feel 96. Why, I presided over two public meetings recently and I still take regular exercise and eat what I like. I am up every morning by 8.30 for breakfast, and I rarely go to bed before 11 o'clock."

Sir James, who has probably seen more royal processions than any living man, has already booked his seat for the coronation of George VI next May 12.

CATHEDRAL MUSINGS

The basic fact of the essential unity of man is the foundation of any lasting system of civilization. Society can never be truly stable until this truth is not only universally recognized, but also, acted upon. The brotherhood of man under the common Fatherhood of God, means in effect, the kingdom of God on earth. None can dispute this self-evident truth. What is not so self-evident is that the Kingdom of Heaven, if ever it is to be realized on earth, must begin in the unit of society, that is, in the individual. No world court, no political action, no series of laws can ever bring about any great change unless the thought of the mass of the people supports it. So that in effect, our problems have to be solved by our own well-considered thought. Provided that is, that we know how to think without prejudice of bias. We are, most of us, silent accessories to the evil and cruelty of this world. Like Saul at the stoning of Stephen, we may take no active part, but none the less we are accessory and so, by no means guiltless.

While there needs must be evil as long as most of us worship self and suffer from the effects of our own idolatry, yet the very law of compensation that brings woe to them that cause evil ensures peace and happiness to those who had laid down self in order to love their God and their neighbor. There is an unconscious sarcasm in a phrase of the Anglican liturgy which speaks of "those who call themselves Christians," for it is a sad fact that most of us are content with a theoretical assent of the truths of the greater life and largely ignore the practice. Yet, if we ignore the fact that there is an actual technique of the soul, the wonderful promises of the Master will remain for ever unfulfilled as far as we are concerned.

To believe and not do is as futile as to expect to master a difficult musical instrument by merely attending weekly lectures on the subject, never hearing it played and never attempting to play it oneself. The technique of the Master is not easily acquired; it remains forever a closed book to the theorist. A searching and honest self examination will help us to a knowledge of our attitude towards God and our neighbor and whether we have love in our hearts or a grudging envy and suspicion of others, a selfish dog in the manger feeling. You see, it is so hard for the average person with ears dulled by familiarity and the repetition of sacred truth to wake up and realize that these things apply to him, personally, and that they have an actual meaning in the affairs of this life. And yet, upon our attitude towards others depends the truth of our attitude towards God and is the solid foundation upon which we may build and aspire to the Light which will shatter the darkness within us. How can we bring light to others unless we possess it ourselves, and how, as long as we sit in darkness can we enter into the Kingdom of that Light and so realize the "Peace Profound" of the ancient mystics, the Peace of the Christ that passeth all understanding.

LACTANTIUS III.

Rosicrucian Order,
San Jose, Cal.

EAT MORE MEATS IN NEW ZEALAND

Canadian On Tour Finds Men Of Antipodes Have Real Breakfast

WINNIPEG, Jan. 9—(CP)—Writing to The Free Press, Miss Cora Hind, who, in the course of her world tour, was in New Zealand for some time, says:

"It was pointed out to me that New Zealanders were not as great bread eaters as Canadians; that 3 four-pound loaves would do the average family a week and that three pence added to family budget would make little difference in the cost of living. New Zealanders certainly eat more meat than we do, but I doubt if they eat less bread and more potatoes and other vegetables.

"The consumption of meat has quite intrigued me as it is quite common to see a man have porridge, bacon, followed by a couple of chops, toast and marmalade for breakfast. Then go to his office. It's a great life if you don't weaken."

WOULD ENCOURAGE LEFT-HAND CHILD

Minnesota School Director Suggests Aid For People So Inclined

MINNEAPOLIS, Jan 9—(CP)—Left-handed sciasors for left-handed students in Minnesota schools are advocated by Dr. Bryng Bryngelson, director of the University of Minnesota speech clinic. He believes schools should supply left-handed chairs and even pencil sharpeners for left-handed pupils for, he claims, it is a serious mistake to change a person from his natural bent.

"Our school systems need to take cognizance of the danger of shifting a child's brain processes, producing serious nervous tension," says Dr. Bryngelson. "The 'southpaw' should have the right to use whichever side of the brain nature intended should be the strongest and most skilful for speech, writing, reading and other co-ordinated patterns." Research at the speech clinic shows that 30 out of every 100 babies born would be left-handed if allowed to develop their own choice. He added left-handedness may even be a sign of superiority.

St. Paul's Presbyterian

REV. A. T. BARR, B.D., Ph.D. M. B. CHENHALL, A.R.C.O.

11.00 A.M.—COMMUNION.

The Rev. ROBERT POGUE, D.D.

Dr. Pogue has expressed a wish to have all old friends and former members present. A cordial invitation is given to all such by the Minister and Session of St. Paul's.

Anthem—God So Loved the World ..... Stainer

7.00 P.M.—Series: "THE BEATITUDES IN MODERN LIFE"—

I.—THE BLESSING OF DETACHMENT.

FIVE-MINUTE ANSWERS TO YOUTH'S QUESTIONS: "What Should I Look For in the Person, or Persons, I Keep Company With?"

Anthem—Saviour, Thy Children Keep ..... Sullivan
Anthem—Evening Hymn ..... Dudley Buck

ALL SAINTS' CHURCH

(Cor. Rubidge and Sherbrooke Sts.)
Rev. J. D. Paterson, Rector.

8.30 a.m.—Holy Communion.
11.00 a.m.—Morning Prayer.
"A Word to Church Office-holders."
3.00 p.m.—Bible Classes and Sunday School.
4.00 p.m.—Holy Baptism.
7.00 p.m.—Evening Prayer.
"The Gifts of the Wise."
The Rector will Preach at Both Services.

ANGLICAN

ST. JOHN'S CHURCH

Rector:
Rev. W. P. Robertson, B.A., B.D.
Assistant: Rev. R. T. F. Brain, L.Th.
8.30 a.m.—Holy Communion.
11.00 a.m.—Matins and Sermon.
Preacher: Rev. R. T. F. Brain, L.Th.
3.00 p.m.—Sunday School and Bible Classes.
7.00 p.m.—Evensong and Sermon.
Preacher: The Rector.
Organist and Choirmaster, F. G. Mann.

THE UNITED CHURCH OF CANADA

GEORGE ST. CHURCH

REV. M. C. PARR, Minister.
Leslie F. Unitt, Organist and Choir Leader.

11 a.m. - - - Dr. George Little
Subject - "THE UNCHANGING CHRIST."
3.00 P.M. - CHURCH SCHOOL.
3.00 to 4.00 P.M. - OPEN FORUM
7.00 P.M.—The Pastor.
Subject - "THE GREATEST COMMANDMENT."
COME AT 7 MIN. TO 7 FOR SONG SERVICE.

MARK STREET

The House of Friendship
Minister:
REV. E. W. ROWLAND

11.00 A.M.—Subject - - "HERE IS MY SIGNATURE"
3.00 P.M. - - BIBLE STUDY AND SABBATH SCHOOL
In the Evening REV. DR. LITTLE Will Speak.
Subject - "YOUR DOMINATE THOUGHT."
Organist and Choir Director, Mr. Harry Northrop, A.T.C.M.

ST. ANDREW'S UNITED

REV. CHARLES V. McLEAN, M.A., Ph.D., Minister.

11.00 A.M. - - - - PUBLIC WORSHIP
3.00 P.M. - - SUNDAY SCHOOL AND BIBLE CLASSES
7.00 P.M. - - "THE SLAING OF SUSPICION"
Mrs. Ross Williamson, A.T.C.M., Soloist.
Mr. Cyril J. Rice, Mus.Bac., - Choirmaster

ST. JAMES' UNITED

REV. F. W. CRAIK, Minister

11.00 A.M. - - - "THE SOUL'S RESPONSE"
3.00 P.M. - - SUNDAY SCHOOL AND BROTHERHOOD
7.00 P.M. - - "THE COURAGE OF RELIGION"
8.00-8.30—HAPPY HALF-HOUR OF FELLOWSHIP—Pictures, Meditation, and Familiar Hymns.
Mr. Cecil Lapp - Organist

TRINITY United Church

REV. G. S. EASTON, M.A., Minister.

ANNIVERSARY SERVICES
Special Preacher at morning and evening services
The Right Reverend Peter Bryce, D.D.
MODERATOR OF THE UNITED CHURCH OF CANADA
3.00 p.m.—Sunday School and Bible Classes.
Friday, Jan. 15th, 8.00 p.m.—Open meeting under auspices of Men's Association of Trinity Church. Address on "Whitcombe Riley" by Mr. J. O. Herity of Belleville.

KNOX UNITED CHURCH

REV. S. G. McCORMACK, M.A., Minister.
W. R. Potter, Organist and Choir Leader.

11.00 A.M. - - - - "FAITHFUL OR FALSE?"
3.00 P.M. - - SUNDAY SCHOOL AND BIBLE CLASSES
7.00 P.M. - THE PAGEANT, "CHILDREN OF THE STARLIGHT," Will be Presented by the Sunday School.
A cordial welcome to all to Worship with us.

PARK STREET BAPTIST

REV. G. K. TYLER, B.Th., Pastor.

11 a.m.—"What We Need Most"
3.00 P.M. - BIBLE SCHOOL
7 p.m.—"Heaven, What, Where?"
MR. TOM SMITH Will Play a 'Cello Solo At The Evening Service.
Stanley Northrop, A.T.C.M., Organist and Choir Leader.

MURRAY ST. BAPTIST

REV. J. H. SUTCLIFFE, M.A., B.D., Minister.

7.00 P.M.—
"WHAT IS A SAINT?"
MR. SUTCLIFFE WILL SING AT THIS SERVICE.
11.00 A.M.—
WORSHIP SERVICE AND SUNDAY SCHOOL
Sermon Theme - "GAINING THE VICTORY."

CHRISTIAN SCIENCE

183 CHARLOTTE STREET
All are cordially invited to attend.
SUNDAY CHURCH SERVICE - 11.00 A.M.
SUNDAY SCHOOL, 9.30 A.M.
Subject for Sunday, January 10th, 1937:
SACRAMENT
Wednesday Evening Meetings are held at 8 o'clock, which include Testimonies of Healing through Christian Science.
FREE PUBLIC READING ROOM.

Full Gospel Pentecostal Church

Geo. A. Chambers, Pastor
The Church of the First Born By the Second Birth.

7 P.M.—"A DISCOVERY AND EXPOSURE OF A TERRIBLE CONDITION IN WHICH MANY OF THE ELITE AND RELIGIOUS ARE IMPLICATED."
Why Evade the Issue? What is gained by Hiding the TRUTH?
Hear This Timely Gospel Message by the Pastor.
Special Music and Singing.

Don't Fail To Hear
REV. FRANKLIN GROBB
Just returned from French Indo-China
At 11 a.m. and 7 p.m.
Bethany Tabernacle
George St.
Pastor—William McArthur
Mr. Grobb will play the Khen, that peculiar Laotian instrument—a miniature pipe-organ made of a bundle of bamboo tubes, some bees' wax and split bamboo. You'll enjoy this.
Mr. Grobb, at the evening service, will appear in native costume.

"WHERE ARE THE CHRISTIAN DEAD? Are They Hovering Around Us, Are They in Purgatory, or Are They With Christ?
EVANGELIST C. E. TATHAM
Will Answer These Questions
Regent Theatre—Sunday at 8.15
Bring Your Bible
Union Bible Class—Friday at 8 in the Gospel Hall
Subject: "The Feast of Firstfruits: Christ's Resurrection and Ours."

New Life in Christ — ILLUSTRATED SUNDAY SCHOOL LESSON

By the Rev. Alvin E. Bell And Alfred J. Buescher

Scripture—John 2:1-3:36

The first miracle of Jesus was performed at Cana of Galilee soon after he began his ministry. He provided wine for a wedding by turning water into wine.

While attending his first passover of his ministry Jesus rebuked the people who were selling things in the temple. He drove them out, saying, "Make not my Father's house a house of merchandise."

A religious leader named Nicodemus came to Jesus by night, saying, "We know that thou art a teacher come from God, for no one can do these signs that thou dost except God be with him."

Jesus replied, "Except one be born anew, he cannot see the Kingdom of God." He needed to be not just a better man but a new man.

(GOLDEN TEXT—John 3:3)

Belief and conduct act and react upon each other.

Prefer a struggle against odds to an easy victory.

We need stimulants but see that they are harmless.

The significance of doubt lies in the reason of it.

The beginning of everything is God's love and grace.

Opinions shape ideals and ideals inspire conduct.

The Examiner

The Peterborough Examiner is published each evening by Peterborough Examiner Limited Office Hunter and Water Sts. Peterborough Ont.

Subscription Rates: 15c per week in city delivered by carrier; $4.80 per year by mail to outside points

Members: Canadian Press; Audit Bureau of Circulation; Canadian Daily Newspaper Association, Empire Press Union.

PERRY J. GIFFEN, Managing Director
A. R. KENNEDY, Managing Editor.

PHONES: Editorial 1601 Business Office 1600
Private Branch Exchange to all Departments

SATURDAY, JANUARY 9, 1937

More Money—More Fines

During the month of December, 1936, fines collected in the city of Windsor amounted to $2,532. That amount represented an increase of $1,314 over the amount collected in December of the previous year.

The matter was discussed at a meeting of the Police Commission, and Magistrate David Brodie said the 100 per cent. increase was an indication of better times. Enlarging on this point the Magistrate continued:

"When times are good there is more crime. That seems strange, but I have observed it to be true. When there is more money going around it seems easier for people to get into trouble."

When there is a scarcity of money in the pockets of a good many people there is a form of restriction which accompanies it. It is a compulsory rather than self-imposed form of discipline, and when money returns to the pocket the reason for discipline has been removed. After that there is none.

Passing through hard and troubled times may be good for some people, but it does not of necessity make them any better, greater or stronger. The hard period may be something which is being endured because there is nothing else to do, but always with the anticipation that it will pass and the shackles of compulsory restraint will disappear with it. Unfortuately there are too many people who learn nothing from a period of depression. They endure it and they weather it as best they can, but they never interpret it or apply its interpretations. If they bother about it at all they see in it nothing but injustice to themselves.

The Knots in the Floor

We read that a new floor has been laid in the school house of S. S. No. 16, Keppel and Amabel. That is in Grey county, and the floor just renewed has been down since 1892, which is 44 years.

In the church building at the corner of the Tenth Concession and the Broken Front Road there was a floor and we are certain as can be it had been down longer than that, but of course a church floor would not get the wear which would be inflicted upon one in a school house. But that church floor had been down so long that knots in the aisles stuck up like pet corns. Pine flooring it was. The seats there had backs which could be turned either way, like those in a railway coach. That was so they could turn them about for Sunday School classes. Likewise most of the seats were not fastened to the floor. It was considered quite an accomplishment to get one of those old seats balanced on a knot in the floor, and then by a little shifting back and forth a very satisfactory noise, (and equally annoying to teachers and elders) could be produced.

There was no carpet in that church building, and that may be why the squeak in the shoes of those who took up the collection used to sound so loud. There were of course no ushers, because every person who went there knew every other person and also knew where to sit. The squeak in the boots was also loud and apparent because there was no soft music being played at the time. The only symbol of music in the place was in the right back pocket of Elder Miller's pants, and he sat at the end of the front seat. That emblem of music was a tuning fork which used to be tapped on the end of the seat and then held close to the Elder's ear. He hummed up a little and then he hummed down a little and finally took a header off the deep end into melodious praise. The Elder's voice was a trifle high pitched and into the upper register he persisted in dragging the rest of the worshippers as best he could.

Of course the tuning fork had nothing to do with the pine knots in the floor of the church on the Tenth Concession, and the only explanation or apology for having mixed them is that they are all woven together in memories of that old meeting house.

It May Affect Our Shops

Harry J. Carmichael, Vice-President and General Manager of General Motors of Canada, says if the strike of automotive trades continues in United States it would mean the closing of Canadian factories in St. Catharines, Walkerville and Oshawa, and 8,000 workers might become idle. Supplies of body metals are imported from United States, and it is the slowing down of these which is likely to cause trouble. There is no strike in Canada, but Canadian plants depend on supplies from United States, so the effects of the strike are being felt here just as surely as though the strike were in this country.

In our rather complex system of today what one man does affects the lives and working habits of a good many others to a greater extent than ever before. Before we had the auto we used wagons and buggies or sleighs. In the manufacture of such articles it was necessary to secure a few trimmings or springs from the outside world, but there were dozens of small shops all over the country where a carriage, a wagon or a sleigh could be made. There was nothing much to disturb the even course of the day's work, but today a strike in United States threatens to put 8,000 of our workers on the idle list. The auto industry has grown to the size of a giant, but there are a number of points where it can be attacked and reduced to idleness.

Disraeli As An Example

Referring to outstanding Jews who had served their nation well, the Lindsay Warder says "even a very young public school student could tell that Benjamin Disraeli, one of the greatest prime ministers Britain ever had, was a Jew."

Truth seems to be that a number of exponents of Judaism and its greatness spend little time on Disraeli (Earl of Beaconsfield.) Disraeli was born in 1804, and it is recorded (Harmsworth) "In 1817 Disraeli's parents, who were never enthusiastic for Judaism, severed themselves formally from it, and all their children were baptized at the church of St. Andrew, Holborn."

That of course does not in the least alter the fact that Benjamin Disraeli was born of Jewish parentage, but when Benjamin was a lad of 13 the family severed itself from Judaism.

Protect the Spawning Beds

Durham and Northumberland Fish and Game Association intend asking for the appointment of special wardens for at least ten days during the spawning season, and whatever that association does toward that end can be accepted as something which should be given general application in the entire Kawartha district.

That move would be made for the protection of lunge and bass, the two best fish in our lakes. During the spawning season lunge are not at all difficult to take. It is entirely different to the summer season when one of these great fish will give battle for a good half hour before being taken. The lunge in spawning season move in from deep water to the shallow spawning beds and they are slow moving and apparently lazy. The law breaker can quite readily take them with a spear, and he will often do that before the fish has deposited spawn at all. After spawning the lunge does nothing to guard the deposit. Male and female alike seem to be satisfied there is nothing more to be done and move out toward deep water. There is another reason for guarding the lunge during spawning season. They spawn earlier than many other fish and do so during the season of freshets and there is always the chance that when the water recedes much of the spawn may be lost. Experts who have made observations over a wide range of country believe that not more than from five to ten per cent. of lunge spawn is effective in propogating their species.

The bass is different, and is credited with being from 20 to 25 per cent. effective in spawning. With the bass spawning is a serious business and the male fish remain on the spawning grounds until the young fish emerge. We recall having been at a spawning bed at Deer Bay in company with an Indian guide. It was early in June and the sun was bright. Leaving the deep water the Indian, standing in the back of the canoe, worked his way through sunken logs and reeds toward the shallow water. Not far out from the bank he stopped and pointed with the paddle to submerged logs and stumps. All he said was "Watch." At that place there might have been four or five feet of water, so clear it was possible to see all that was taking place. It was the place where bass were known to spawn. For a minute or so nothing happened, and then a fair-sized sunfish appeared. After that things happened, the rapidity of which was almost impossible to credit. Two bass were on the scene and the sunfish fled. They moved with the speed of an arrow shot from a taut bow. They were ready to fight any intruder approaching their spawn. As a guard or supervisor or fighter the male bass is in a class by himself.

Right there comes the reason for protecting the spawning beds in season. On that bright day in June we saw Indians fishing in spawning beds, although the season did not open until the 28th of June. The Indian guide explained it this way:

"When you were sitting there watching the bass fight for their spawn you could have caught those fish and plenty of others and it could have been done without using bait. Just dangle a hook and a line down there and the fighting male bass will strike at it at once thinking it is something which is going to interfere with or bother the spawn."

Once the bass remaining on guard are removed by illegal fishing the spawn is open to attack by any other fish, and guides report the presence of carp in some of our lakes. The bass will fight the carp or any other intruding fish and do it successfully, but if the bass are removed from these beds during spawning season then the supply of fish for future years is going to be endangered and at once. Bass spawn over a large area is about 25 per cent. effective. It would be a wise investment, and not a large one, to place special wardens on the spawning beds of this district.

How Much Damage?

London reports there has been a gradual falling off of libel actions brought against British newspapers. One reason is that juries in recent years have shown a disinclination to award damages for merely technical libels arising through confusion of names, misprints and so on.

A bill backed by Major J. J. Astor, of the London Times is now before the House of Commons providing that libel law should approximate that of slander, by which litigants are compelled to prove actual damage suffered.

There are a good many people who would not care to face court under such ruling. It is easy enough to file claims and state that an individual has been damaged by a newspaper, but when it comes to stating how much the damage has been it is getting on harder ground. If it becomes British law that the extent of damages claimed has to be proved before award or collection is possible, there will be another drop in the number of such actions brought against newspapers.

NOTE AND COMMENT

Toronto nerve specialist advises his patients keep a dog as a pet. In other words to prevent your nerves from going to the dogs get one.

Toronto man has a collection of perfume bottles valued at $18,000. Any kind of bottles worth that much would have a sweet smell we imagine.

Four of the Australian cricketers have been on the carpet for alleged misbehavior off the field and we understand the English team didn't like the way they acted on the field either.

Poaching by airplane is the latest problem for the game wardens to worry over. At all events they cannot blame the Indians for that method of breaking the regulations.

The Deputy-Minister of Education says examinations will shortly be abolished in the secondary schools and that only serves to strengthen the impression that we were born too soon.

Toronto Liberal members of the Legislature are undergoing what amounts to a screen test at the present time. They have to register indignation at the action of the Hepburn government in grabbing all the Queen City's income tax.

A Cleveland man will draw about 11 cents pension under the Social Security Act but we don't suppose President Roosevelt had a chance to mention the fact amid all the billions he tossed into his message to Congress on Friday.

London, Ont. man has been fined for having in his possession 7051 pieces of jewelry smuggled from the United States. There is one individual who undoubedly thinks that the boundary between Canada and her neighbor is merely an imaginary line.

Air mail service in Canada has proved cheaper than any other kind. Air mail costs in the last fiscal year were $375,971, and the revenue amounted to $533,048. If the entire service could operate on that basis we would have 2-cent postage in a hurry.

Mexico is ready to negotiate with Canada in regard to silencing the powerful stations along the border that interfere with Canadian broadcasting. We don't know what Mexico wants in return for this move but we are in favor of giving her anything within reason.

Francois Leduc, Quebec's minister of Highways, is to attend the convention of the American Road Builders' Association in New Orleans this month. It seems a long way to go to learn that no matter how wide the highways are built cars will still continue to run into the ditches.

It cost the Republicans in the United States $8,056,524 to carry two states while the Democrats spent $7,693,855 to win forty-eight. In the face of that unbusinesslike showing the Grand Old Party could hardly expect to win the confidence of the country.

THE HIGH NOTES

(By A. R. K.)

¶ They're trying out some new hymns now, but I can't make them go somehow, no matter how I try; some notes run higher than they should, and I can't get them very good, and so I pass them by.

¶ I watch the folk in Barney's pew, to see just what they're going to do, I find it's quite a race; for Barney's much the same as me, when notes go climbing up a tree, why then he makes a face.

¶ And I watch Peter for a spell, he knows his music pretty well, he strikes a tuneful pose; but when the high spots come along, then Peter drops from out the song, and loudly blows his nose.

¶ Now Joseph does the best he can, and he's a fair good singing man, his voice as firm as oak; he tackles high notes like a man, and does the very best he can, until he's fit to choke.

¶ And when those tunes run up a hill, I always like to look at Bill, for he sings unafraid; he gets himself filled up with air, and when he's landed half way there, he can't quite make the grade.

¶ When tunes have got those high notes in, I join quite glad when they begin, and then I start to frown; but when they sail away too high, I just stand back and never try—but wait till they come down.

Back Up! Do You Remember When.

ROLLY DENNE played goal for a Peterborough hockey team that distinguished itself by winning a hard fought game in Lakefield?

The city fathers used to meet in Melrose's restaurant and discuss public affairs all over again over bowls of oyster stew?

G. M. Roger was president, J. W. Bennet, secretary and Arthur Stevenson, treasurer, of the Peterborough Law Society?

Two Ashburnham men who owned bulldogs staged a fight with them for a purse of money, the battle being fought on a farm in Asphodel township?

Bradburn's Opera House astonished the citizens with an exhibition by the Cinematrographe, the first real showing of motion pictures here?

St. Luke's Church had a company of the Boy's Brigade and Claude Rogers was captain of the organization?

The Auburn Power Company was organized with John Carnegie president and W. H. Meldrum managing director?

Hon. George A. Cox, John Burnham, Thos. Brooks and J. R. Stratton were among the directors of the Peterborough Lock Company?

J. Fred Davidson was president of the Peterborough Central Poultry and Pet Stock Association?

The Young Women's Christian Association used to operate rooms and a boarding home on Brock St.?

John R. Clarke, known as the "boot black orator," gave a series of lectures here?

A Famous Hockey Game

THE BOARDERS from the Oriental Hotel engaged in a famous hockey match with those from the Huffman House with F. D. MacKay, editor of the Review and J. McCaig starring for the former and W. A. Fuchanan, now senator and F. D. Kerr prominent for the Huffman team?

The Aid Savings and Loan Company was organized with Cortez Fessenden of the Collegiate Institute as its president?

The Consolidated Milling Company's flour mill and elevator on the Dickson raceway were completely destroyed by fire?

The guests at the Huffman House used to hold an annual assembly that was one of the gala events of the season?

Peterborough had two flourishing ladies' hockey teams known as the Biffs and the Niffs?

The county council took six ballots one afternoon without electing a warden, adjourned until next day and then took six more before Wm. Anderson of Otonabee was finally chosen?

The Canadian Foresters had their first carnival in the old Charlotte St. rink and among the prize winners were, Reg. Turner, Holly Van Every and Lizzie Fox?

Messrs. Andrews and Fitzpatrick were tied for the reeveship in Asphodel and returning officer Breckenridge cast a vote for the former to elect him?

The annual budget to carry on the public schools and collegiate institute amounted to less than $25,000 a year?

W. J. Wattam was manager of the Oak Hall clothing store?

Those Street Parades

THE Joshua Simpkins Company used to visit the Bradburn Opera House and a feature was the street parade and band concert put on by the company?

The Midland district hotelmen used to hold an annual dinner and George N. Graham of Peterborough was on the committee in charge?

J. W. Miller was noble grand of Otonabee Lodge I. O. O. F. and George W. Bennett held a similar position of honor with Peterborough Lodge?

Fortye and Harper were numbered among Peterborough's leading hardware merchants?

Dr. Clarke, the town's medical officer of health, reported one year that there had been seventeen deaths from tuberculosis here in the previous twelve months?

Harry Thompson was assessor of Ashburnham at a salary of $75 a year and J. T. Wright collected the taxes for $80 a year?

The bones of a human skeleton were found beneath a log hut on the farm of George Webber, four miles from town?

Peterborough had two curling clubs the Thistles and the Granites?

Fairweather and Company used to advertise gray lamb caps for $1.25 each?

When Coal Was Cheap

EGG, stove and nut anthracite coal sold at $5.50 a ton and the pea size coal could be bought for $3.50 a ton?

Jem Mace, the famous old British fighter, and John F. Scholes, Sr., of Toronto gave an exhibition of boxing in Bradburn's Opera House and it only cost 50 cents top to see the retired champion perform?

M. H. Quinlan was chairman of the Separate School Board in Peterborough?

Conger's Fair was situated opposite the old Examiner office on George St.?

George J. Horkins was town agent for the Grand Trunk railway system and had offices in the Bradburn block?

The Riverside skating and curling rink charged only a dollar a year for full privileges?

The Catholic Literary Society staged a debate with Toronto orators and L. R. Keogh and O. De La Plante did the honors for Peterborough?

The Nicholls estate provided the Historical Society with quarters in Inverlea House standing in Inverlea Park?

James McComb carried on a glove manufacturing establishment situated on Hunter St.?

A team of horses belonging to George Nurse of South Monaghan ran away from near the C. P. R. station and were drowned when they broke through the ice at the foot of Lock St.?

The Peterborough Colts curlers skipped by George J. Horkins and Dickson Davidson won the Biggar cup for the third consecutive time?

The Snyder rifles and bayonets carried by the 57th Regiment were replaced by the Lee-Enfield weapons?

THE TIME LIMIT

"Do something for me, Mac. It'll only take you about a quarter of an hour."

"What's that?"

"Lend me five dollars."—Humorist.

An Examiner Saturday Feature

Are the Nazis To Be Trusted With Future Care of Colonies?

History of Recent Times Shows Great Capacity For Hatred and Persecution—Germans Were Never Known as Colonists.

By DR. H. L. STEWART

LAST WEEK, in this column, I discussed whether it would be safe for Great Britain to make a "Gentlemen's Agreement" with Fascist Italy about the w- ern Mediterranean. The conclusion was that this kind of bargain in such a quarter would be no harm provided it did not in any way effect the British rearmament scheme. Otherwise, like Gil Blas when he trusted to the horse-dealer's honor, Great Britain might find that it was indeed upon "the weaker side" of the other party that she had been rash enough to depend.

Dr. Stewart

My topic this week is not very different. Hitler and his advisers (so far as he has advisers) have been again convulsing the world with a demand to get the German colonies back. It seems fair to reflect at such a moment on the reasons for which they were taken away. When we do so, we shall perhaps begin to doubt whether Clemenceau, Woodrow Wilson, Lloyd George and Orlando were either quite so stupid or quite so wicked in this decision as the bright young propagandists of "generosity to vanquished" would now have us believe.

* * *

WHAT WAS plainly in the minds of "the Big Four," and definitely implied in the relevant clause of the Treaty of Versailles, was the unworthiness of Imperial Germany to hold trusteeship for a backward people. The qualities it is right to call "gentlemanly" are apparent by their exercise, and especially conspicuous by their absence, in a transaction — whether individual or national—with those who have no means of resisting ill-treatment. Tried by this test, how will Imperial Germany fare?

This is a topic on which exaggeration is all too easy, and one has need of special vigilance against the columnist's besetting sin—that of being vivid at the expense of being accurate. Imperial Germany did not treat all her subject peoples with selfish harshness. There were dark stories from German Southwest Africa, though none comparable to the record of atrocity from the Belgian Congo, so that in Berlin the news of a humanitarian purpose in transferring great native populations from the control of Germany to that of Belgium was received with quite intelligible scorn.

✧ ✧ ✧

IT WAS as a "sacred trust of civilization" that the Versailles treaty-makers described this surveillance of backward races. Were the Berlin authorities, then, less fit for that than the authorities in Brussels? Think of Tanganvika, in pre-war days "German East Africa." Recall the measures of public health, by which German scientific medicine made such a difference there in the lives of the natives. Not as a warning of what should be shunned, but as a model for imitation, might the German regime in Tanganvika be recalled.

Always, of course, subject to the understanding that the overlord caring for a subject people was like an owner looking after the health of his cattle. The utmost kindness never disguised or neglected an unbridgeable chasm between upper and lower race. No thought of "trusteeship," in the sense of educating the native for self-government!

✧ ✧ ✧

NOW COMES the real question. Has there been any change in this respect with the rise of the Nazis? Does Hitler's Germany by comparison with Imperial Germany show more or less of that fitness for trusteeship? I mean kindliness and sympathetic handling of the backward? I mean generosity in refraining from exploitation of the lower race, where that race would have no means of redress and no power to retaliate.

The moment one puts that question, a rush of memories from the last three years comes back to answer it. One thinks of the Jews in Germany, not more than one per cent of the population, subjected in this twentieth century to such horrors of injustice as match the stories of five or six centuries ago. One thinks of the concentration camps for Communists of the "Blood Bath," of the record in the "Brown Book of the Hitler Terror." And then one is impelled to say that a regime under which such things take place amid the publicity of Central Europe is no regime to trust with the lives and fortunes and goods of helpless colored folk in "Darkest Africa."

✧ ✧ ✧

DECIDEDLY if Fascist Italians are not worthy of a "Gentlemen's Agreement," the Nazi Germans have shown themselves equally unfit to carry that "sacred trust of civilization." Perhaps Rathenau or Stresemann or Bruening might have been worthy of such a charge. But not Goebbels, or Goering, or Hitler. And herein is a paradox, not infrequent in experience. Those who particularly desire a trust are least fit for it, and vice versa. The Germans who started this outcry for return of the colonies were just those who had put it, perhaps for the first time, beyond reasonable doubt that the colonies were properly taken away.

Particularly one thinks of Hitler himself. One recalls his disclosure of his own youthful rage because, in the Austria which was his birthplace, Czechs and Croats and Slovenes were being admitted almost on equal terms to share with lofty Germans in the administration of the country! He could not even regret the murder of the Archduke Ferdinand at Serajevo, because there had at least perished a principal traitor to German rights of a superior race. So he tells us in his autobiography! Is that the sort of temper to which the sacred trust of civilization should be committed?

✧ ✧ ✧

THESE ARE issues in the German demand which carry us beyond the common flimsy interchange about good sportsmanship, and return to friendly terms with a beaten enemy. The German Reich of today is poorer by a million square miles of territory and 12,000,000 colored subjects than the Germany of 1914. Opinion at Berlin must have changed greatly from the time when Bismark could say about colonies that they are an empty luxury, "like the silken sables of those noble families in Poland who have no shirts to their backs." Germany is in a mood of passionate insistence on having her loss made good. She talks much about places for settlement for her surplus population, though she never showed any tremendous enthusiasm for settling them so when she had a chance. Perhaps it is mainly a point of national prestige? Perhaps, again, what she desires is not so much any part of Africa for settlement, for raw materials or for trade, as a base for submarines and aircraft?

Aye, there is another "rub" from the point of view of British communications with the east. But first and foremost, as we are challenged to reconsider a decision, let us go back on the motives which led to it. In this instance they seem not to have been reduced or discredited, but confirmed and intensified by the lapse of time.

Lawyers and Deposits.

(From the Ottawa Journal.)

SOME months ago when a lawyer in Western Ontario looted the deposit boxes and trust funds of his clients there was a strong public demand—expressed by many newspapers—that steps be taken to save depositors from loss under such circumstances.

In an attempt to meet the situation new rules concerning accounts have been drawn up by the Benchers of the Law Society of Upper Canada. "These are expected," says a summary, "to safeguard the interests of the public by preventing the mixture of private funds with trust funds and providing for drastic punishment should barristers and solicitors pursue improper courses in connection with the moneys of their clients."

Let us see how the plan would operate. The Benchers say lawyers must keep strict account of trust funds, produce their books and records to the Law Society on demand. But no regular check by the society of barristers' accounts is provided, nor any check of any kind unless there is reason to suspect that a barrister's funds are not in good shape.

If John P. Blank, who has left a thousand-dollar government bond with his lawyer, gets an evasive answer when he asks for his security, becomes suspicious that all is not well, he goes to the Law Society with his complaint. The Benchers may undertake an inquiry, or they may not. But the new rules give them authority to require of the complainant "prima facie evidence that a ground of complaint exists," and he may be told to put up in advance "a reasonable sum to cover costs of the investigation and the costs of the barrister and solicitor against whom the complaint is made."

John P. Blank, who suspects that his thousand dollars is gone, thus is required to pay the cost of proving that it is gone. And if and when this proof is forthcoming the Law Society may or may not impose "drastic punishment" on the offending barrister by suspending him, or even disbarring him. But nothing whatever is done for the trusting Mr. Blank. He's "out" and that's all there is to it.

It is absurd to talk about rules such as these safeguarding the interests of the public. "When the great steed is stole, then he taketh heed and maketh the stable-door fast."

What seems to be demanded by the situation is a simple act of the Legislature requiring that every lawyer who holds trust funds for his clients shall be compelled to carry a bond for the full amount of such funds. If, then, a lawyer betrays his confidence his clients do not suffer—and the courts can attend to the matter of the offender's punishment.

The great majority of lawyers are honest and trustworthy, but they should be the first to admit that against the rare black sheep in their ranks the public are entitled to protection. Apparently there is no assurance of any such protection in the new plan of the Law Society.

Hard to Believe How Time Flies.

1907 The Otonabee Navigation Company is organized with W. H. Robertson president, Capt. W. H. White, general manager and E. J. Henderson, passenger and traffic manager.

A bear has been seen on the farm of Wm. Anderson, M. P., in Otonabee township.

Court Stanley A. O. F. and Queen Alexandra Circle hold a joint installation of officers. T. Hendry is chief ranger of the former and Mrs. Wm. Stevens chief companion of the Circle.

Rev. Father McColl delivers a lecture in the Grand Opera House on the religious crisis in France.

J. R. Metheral is elected assistant-chief of the Peterborough Fire Brigade.

Rev. A. Bright, assistant pastor of St. Paul's Church, has declined the call to become the first pastor of Knox Church.

1917 Lieut.-Col. T. J. Johnston is in France at the present time in charge of a squad of Canadian officers.

Peterborough Poultry Show opens with George Robertson of Oshawa acting as judge.

Pte. Harry Watkins of Peterborough is officially reported as having died of wounds.

Two more members of the 93rd Battalion, Pte. W. G. Davidson of Birdsall and Pte. Chas. Jones of Buckhorn have been wounded.

A number of former employees of the Quaker Oats Company have gone to Sudbury to seek employment until the local mill is re-opened again.

The 247th Battalion team defeats Cobourg 23 goals to 5 with Jack Adams, now manager of the Detroit Red Wings, scoring seven goals for Peterborough.

1927 Alex. Merriam and Melville Harvey of Harwood have finished the job of marking safe channels across the ice on Rice Lake.

The local firemen sponsor a dance in the Legion Hall and the function will likely be repeated as the attendance was not large.

Rev. Sextus S. Styles rector of St. Olive's Church, Swansea is special preacher at All Saints' Church.

Mr. and Mrs. Edward Lynch of Otonabee celebrate the fiftieth anniversary of their wedding.

Irvin Bailey, former Peterborough hockey star figures in two of the three goals scored by Toronto St. Pats in defeating the New York Americans.

THE WEST WONDERS.

(Winnipeg Free Press)

WESTERN CANADA has not, as yet, shared to any appreciable extent in this growing prosperity; and it may come as a shock to westerners to learn that, in some parts of the world danger signals are already flying due to the accumulating evidence that a boom is under way. This is the first of the threatening considerations mentioned in the opening sentence of this short summary. Too rapid expansion leads inevitably to a sudden and rapid decline.

In Great Britain some economists are already predicting the end of the prosperity cycle which, they consider, is now being artificially prolonged by the unhealthy activity of rearmament. In the United States, also, where gold has been pouring in for three years at the rate of $100,000,000 a month, there are signs, chiefly evident in the stock and commodity markets, of dangerous speculative activity.

FORESTS PAY WELL.

(Windsor Star)

CANADA'S forest industries paid well during the year which is about to close. Experts estimate they contributed in the neighborhood of $250,000,000 to the national income, as against $197,783,000 last year.

This increase is accounted for by greater production of newsprint and expansion in export of lumber. And there is every indication these industries will yield still more next year. Domestic demand for lumber was not near as brisk as the export demand, but with the building industry picking up there should be an accompanying increase in domestic purchases.

These forests are one of Canada's greatest sources of wealth and they will continue to pay well for years to come, provided they are properly managed. Forest conservation is an important piece of work. Governments are spending thousands of dollars on it and deserve co-operation in all their efforts.

OIL LANTERNS GO.

(Chicago Daily News)

THE Illinois commerce commission has ordered the railroads to abolish the old oil-burning lanterns which, for nearly a century, have been carried by railway trainmen. In their stead the railways must supply battery-operated electric lanterns.

The old lanterns were inefficient and unreliable. The flame might be extinguished by a high wind. In extremely cold weather the wick refused to draw. Smoke and soot would darken the globe. A dropped lantern might start a fire. Trainmen had to run the risk of using them around tank cars and other cars containing highly volatile fluids.

MARKET QUOTATIONS

Quotations Complete To Closing Time

Toronto Stocks

Leeming and Leeming

	High	Low	Close
Abitibi	7¾	7½	7¾
Con Bakeries	21	20¾	21
Br Am Oil	24	23¾	24
Beauharnois	7⅞	7½	7¾
Can Bread Co	8¼	8¼	8¼
Build Prods	58	58	858
Bell Tel	159½	159½	159½
Burt F N	44	44	44
Brazilian	20⅝	20⅛	20⅛
Brews and Dists	8	8	8
Brewers Corp	3	3	3
B.C. Power A	38¼-39		
Can Bud	9-9½		
Can Cemenot	15½-16		
C.P.R.	15⅜	15¼	15¼
Honey Dew	90-95		
Can Dredge	45	45	45
Can Car & F	19¼	19	19¼
Can Canners	9	8¾	9
Can Oil	17½	17½	17½
Can Ma't	34-35		
Cockshutt	15	14¾	14¾
Dom Bridge	55	55	55
Dis Seagram	27¾	27½	27½
Dom Stores	10¾	10¾	10¾
Fanny Farmer	23½	23½	23½
Ford A	23½	23½	23½
C.G.E.	203-205		
Can Gypsum	15⅞	15½	15⅞
Cons Gas	205	205	205
Gen Steel W	12	11¾	11¾
Ham Bridge	15½	15¼	15¼
Walker G & W	47¾	47⅛	47¼
Walker Pref.	19½	19¼	19½
Int. Nickel	63½	63¼	63¼
Int. Util. 'A'	18½	18½	18½
Int Util. 'B'	2½	2½	2½
Ind. Alcohol	7¼	7	7¼
Imo. Oil	21¾	21½	21½
Imp. Tobacco	14-14¼		
Con. Smelt	80½	80	80
Laura S.	75-75		
Loblaw 'A'	23½	23½	23½
Mont. L H & P	37¼	36½	36½
McC. Frontenac	14	14	14
Massey Harris	9¼	9¼	9¼
do. Pfrd.	58	55½	58
Page Hersey	99-100		
Pressed Metals	34-35		
Rogers Maj	7½	7½	7¼
Shawinigan	32½	32	32¼
Int. Pete	35¾	35¾	35¾
Stand. Paving	7	7	7
C Vinegar	21	20¾	21
Wineries	3½	3¼	3¼
Walker Brew.	2½-3		
Weston's Ltd.	18½	18¼	18¼
Steel of Can.	81	81	81

New York Stocks

Biggar & Crawford

	High	Low	Close
Atchison	74½	....	....
Aub Auto	31½	....	..
Allied Chem	233¾	....	..
Amer Can	121		
Am Rad & S S	26⅜	26¼	26¼
Am & For Pw	8⅞	8⅝	8⅝
Am Roll Mills	34½		
Anaconda Cop	55½	55¼	55¼
Balt & Ohio	22¼	....	
Bald Loco	8¾	8½	8¾
Bordens	28	27¾	27¾
Byers, A M	29⅝	29	29⅝
Bendix Avn	27½	....	
Beth Steel	77⅝	76¾	77½
Can Pacific	15¼		
Chrysler	19⅝	19½	19½
Col Gas	19¼		
Cons Gas	45½	45¼	45½
Com Solvents	18½		
Dupont	179½	178½	178½
Erie	15		
El Bond & Sh	26¼	26⅛	26¼
Elect Auto L	41¼		
Freeport Texas	28	27¾	28
Gen Electric	55¼	55	55¼
Gen Motors	66¼	65⅞	66¼
Gil Saf Raz	17	16⅞	17
Goodyear	29⅝	29¼	29⅝
Houston Oil	14¼	13½	14¼
Hud Motors	19¾	19⅝	17¾
Inter Nickel	63½	63⅜	63⅜
Inter Tel & Tel	12¾	....	....
Mont Ward	57¼	57	57
Nat Biscuit	31⅝	31½	31½
Nat Distillers	28⅝	28½	28½
North American	32⅝	32⅜	32⅜
Phillips Pete	51⅝	51½	51⅝
Radio Corp	11⅝	11¼	11¼
Sears Roebuck	84⅝	84½	84⅝
Simmons Bed Co	48½	48⅛	48⅛
Stand Brands	15⅜	....	....
Stand Gas & El	10⅝	....	....
Std Oil of N J	68¾	68½	68¾
Studebaker	14¼	14⅛	14⅛
South Pacific	47¼	....	....
Timken Roll B	72½	....	....
Texas Gulf Sulph	41⅝	41¼	41¼
Union Pacific	129	....	....
United Corp	7⅝	7½	7½
U S Rubber	48⅜	47¾	47¾
U S Steel	81¼	80⅝	80½
Vanadium Corp	32	31½	32
Westinghouse	149½	149	149¼
Warner Bros	17½	....	....
Yellow Cab	25⅞	24½	25⅞

Toronto Mining

Biggar & Crawford

	High	Low	Close
Acme Oil	15	15	15
Afton	8	7½	7½
Ajax Oil	45	....	....
Aldermac	175	170	173
Anglo Huron	660-690	....	....
Arntfield	87	....	....
Ashley	9½	....	....
Bagamac	7	6¾	7
Bankfield	156	155	155
Base Metals	27	27	27
Beattie	136	130	130
Big Missouri	62	60	60
Bobjo	22	22	22
Bralorne	800	800	800
Bidgood	165	162	162
Buffalo Ank	11½-11¾	....	....
Bunker Hill	13½	....	....
Can Malart	200	195	195
Carib G Q	175	175	175
Castle Treth	154	153	154
Central Man	24	23	24
Central Pat	440	435	440
Ch Research	117-123		
Chromium	145	139	145
Chibougamau	215	210	210
Cent Porc	40	35	35
Dome Mines	48B		
Eldorado	254	252	252
Falconbridge	11½-11¾		
Gods Lake	99½	93	93
Goldale	45	43	44
Granada	30	29	30
Greene Stabell	38	38	38
Gunnar	124	120	120
Hard Rock	315	310	310
Hollinger	14⅝	14¼	14¼
Howey	64	62	64
Hudson Bay	34¼	33¾	33¾
J-M Cons	48	47	48
Kirk Hudson	205	200	205
Kirk Lake	129	124	125
Kirk Townsite	37	33	32
Lakeshore	57¼	57	57
Lamaque Con	17	16	17
Lebel Oro	22	20¾	21¾
Laguna	94	93	93
Little Long L.	725	720	725
Macassa	800	795	795
Man. and East.	13½	12¾	13
Lapa-Cad.	120	117	120
McIntyre	39½		
McKenzie R. L.	185	180	180
McMillan	16	15½	15½
McVittie	20	20	20
McWatters	110	108	110
Mining Corp.	335	330	335
Moneta	174	170	170
MacLeod	435	405	435
Nipissing	290	..	..
Noranda	74	74	74
Nordon Oil	18-19		
O'Brien	10⅞	10⅛	10⅛
Omega	84	83	83
Pamour	395	375	375
Parkhill	23½	23	23
Paymaster	117	116	116
Pend Oreille	385	375	380
Perron	228	225	225
Pickle Crow	840	815	840
Pioneer B.C.	640	630	630
Premier	415	410	415
Prosp. Airways	155-160		
Read Authier	555	550	550
Red Lark G.S.	152	145	146
Reno	130	126	126
Robb-Montbray	12½	11¾	12
St. Anthony	26	25	25½
San Antonio	235	231	235
Sherritt Gord.	310	299	306
Siscoe	525	510	510
Stadacona	105	102	105
Sudbury Basin	605	595	600
Sullivan Cons.	208	208	208
Sylvanite	395	390	390
Shawkey	90	87	87
Teck Hughes	555	550	555
Toburn	420	415	420
Towagamac	141	135	135
Ventures	310	300	308
Waite Amulet	400	375	375
Wayside	6½-7	..	..
White Eagle	3½		
Wright Harg.	770	760	760
Sladen	204	196	200

Eggs Drop To 22 Cents On Farmers' Market

Eggs declined further in price on the Farmers' Market to-day. In large volume they were to be bought at 22 and 23 cents a dozen, although some farmers still held out for 25 cents for large white eggs.

Chickens were plentiful, but at a firmer price. Some were to be had for 18 cents, but 20 cents a pound was general. Butter was inclined toward a higher price at 27 to 30 cents.

Potatoes reappeared on the outdoor market at $1.25 to $1.50 a bag. Pork cuts were 12 and 14 cents and beef cuts 8 and 10 cents. Apples were very plentiful at prices ranging from 25 cents to 60 cents a peck.

Grain Quotations

Leeming and Leeming.

WINNIPEG WHEAT.

	May	July
High	128⅜	123¼
Low	127⅞	121¼
Close	128⅜	123

CHICAGO WHEAT.

	May	July	Sept.
High	133¾	116¼	113¼
Low	132	115¼	112¾
Close	133⅜	116	113

The Rambling REPORTERS

RAN OUT OF GAS.

A newspaper man's dream is a story of a police station being robbed or a fire station burning down. Not so spectacular but still a good yarn is a story of a garage service truck used for towing autos which run out of gas, running out of gas.

When a service truck belonging to one of the larger Water street garages ran out of gas in the heavy traffic of George street yesterday, the driver's face got very red. A truck from a competitive garage happened by and the driver, deciding the trade must cooperate in such embarrassing situations, lent his aid in moving the stalled vehicle and relieving the traffic jam.—OP.K.

JUST A LITTLE DIFFERENT.

She is a pretty little ten-year old and she made a number of New Year resolutions which her mother discovered later. The first ran: "Help mother more"; the second: "Don't read in bed"; and the third, which showed that she didn't always feel inclined toward the resolution expressed at the top of the list read firmly: "Help mother willingly."—C.L.M.

OBITUARY

MRS. ANNIE RIGHTMYER.

The death of Mrs. Annie Rightmyer occurred at her home, 569 Sherbrooke street, to-day. She had been ill some time.

Widow of the late Stanley D. Rightmyer, who predeceased her in 1935, Mrs. Rightmyer was formerly Annie E. Ellis. She was born in Trenton, Ontario, and came to this city from Wooler 40 years ago.

Surviving are three sons, Clinton and Gordon of Toronto, and Grant of Peterborough.

The funeral will be held Monday at 2 p.m. from the residence to Little Lake Cemetery. Rev. G. S. Easton and Rev. J. H. Sutcliffe will officiate.

SAMUEL J. McCONNELL.

Funeral service for the late Samuel J. McConnell was held at the family residence 1552 Eglinton avenue, Toronto on January 6, 1937 at 8 p.m. with Rev. M. Steed of Pearen Memorial Church, Mount Dennis in charge. The minister chose for his text II Timothy, chapter 4, verse 7: "I have fought a good fight, I have finished my course, I have kept the faith."

The remains were forwarded to Norwood the following day, where service was held at 2.30 p.m. at the home of deceased's brother, Thomas McConnell. Rev. A. S. Cicland of Norwood United Church conducted the service and took for his text Psalm 37, verse 37: "Mark the perfect man and behold the upright, for the end of that man is peace."

The late Mr. McConnell was born in Belmont Township in the year 1854 and had resided there until his removal to Toronto almost twenty-three years ago. Surviving are his wife, formerly Margaret McAllister of South Monaghan Township; three daughters, Ethel at home, Mrs. J. C. Buchanan of 504 Patterson street, Peterborough and Mrs. J. B. Rylott of Otonabee and ten grandchildren, also a sister, Mrs. J. E. Scott of Grimsby who was unable to be present owing to illness in the family and two brothers Thomas of Norwood and George of South Dummer.

The pall-bearers were six nephews of the deceased: Charles Gordon, John, Cecil and Ed McConnell and Russell Thompson.

Interment took place in Norwood Cemetery.

Cheese Quotes Livestock Produce and

ONTARIO GRAIN.

Approximate prices track shipping point:

Wheat, $1.20 to $1.25; oats 52c to 54c, barley 72c to 75c, corn 70c to 71c, rye $1.00 to $1.04, buckwheat 75c to 80c, malting barley 99c to $1.03, milling oats 54c to 55c.

WINNIPEG GRAIN.

WINNIPEG, Jan. 9.—Little breaks at Chicago nullified on the Winnipeg Grain Exchange yesterday the price-stimulating effect of bullish political developments abroad. Wheat values here were 1½ to 2 cents lower at the close.

At virtually their lowest levels of the day, May closed at $1.27⅛ and July $1.21⅝. Pre-closing bursts of selling induced by Chicago's 2¼-cent decline sent prices skidding after early losses had been recovered.

Helping to pull down prices were heavy wheat shipments from Argentina and Australia this week. These countries exported a total of 5,916,000 bushels, only 26,000 bushels less than the amount cleared last week.

Political tension in Europe brought out buying that enabled the market to recover early 1½-cent setbacks, but values slumped anew toward the last as selling attributed to Chicago interests flooded the market.

Cash grains trading was inactive. Coarse grains prices followed the lead of wheat.

Futures:

	Open	High	Low	Close	Prev Close
Wheat—					
May	128½	128½	127	127⅛	128⅜
July	123¼	123¼	121½	121½	123½
Oats—					
May	54½	54⅞	54	54¼	54⅝
July	51⅝	51½	50⅞	51	51⅝

MONTREAL PRODUCE

Eggs declined on Montreal Open Produce Markets yesterday, while potatoes, in good demand, went higher. Butter held steady.

Graded egg shipments in carlots or less were quoted at 26c a dozen for grade A-large, 24c to 25c for A-medium, 23c for A-pullets, 23½c to 24½c for grade B, and 22c to 23c for C. Receipts, 822 cases.

Butter was quoted at 26¾c to 27c per pound for carlots or less of No. 1, while lots to retailers sold at 27½c to 28c for solids and 28c to 28½c for prints. Receipts: 7 boxes.

Cheese was quoted at 13c to 13¼c for Ontarios, while Quebecs were unquoted. Receipts: Nil.

Potatoes—P.E.I. Mountains, 90's, $1.90; N.B. Mountains, 80's, $1.40; Quebec Mountains, 80's, $1.35.

TORONTO WOOL

Dealers are quoting the following prices to shippers, delivered in Toronto: Fleece wool, fine, 25c to 30c a pound; medium, 23c to 28c; coarse, 23c to 26c; rejects, burry, seedy, grey, black and spotted, 16c to 20c; flats, 23½c to 27c.

TORONTO HAY AND STRAW

No. 2 timothy, $10 to $11 per ton; No. 3 timothy, $9 to $10; oat and wheat straw, $6 to $7. Above prices f.o.b. Toronto.

MONTREAL HORSE MARKET

MONTREAL, Jan. 9. — Inactive trading on Montreal horse markets this week, prices moved up a little. General work horses brought $109 to $120 and heavies $125 to $155.

BUFFALO LIVESTOCK

Hogs, 1,300; active to all interests; 10 to 15 over Thursday's average; bulk better grade 170-250 lbs. averaging 180-240 lbs., $11.25; rather plain, 140 lbs., $10.50; trucked in, $11.15 down; packing sows, $9.60 to $10; rough heavies, $8.75 to $9.25.

Cattle, 350; slaughter steers and heifers, slow; bidding unevenly lower; odd sales weak; short fed, mixed yearling, $9; cows and bulls active strong; low cutter and cutter cows, $3.65 to $4.75; fleshy lots, $5.50; medium bulls, $6 to $6.40; lightweights, $5.50 down.

Calves, 250; vealers steady to strong; good to choice mainly $13; few selections held higher.

Sheep, 800; lambs active, 25 higher; good to choice ewes and wethers, 90 lbs. down, $11; new high since last August; medium and mixed grades, $9.75 to $10.25; aged ewe lambs sharing advance; mixed offerings to $5 freely; handyweights quoted at $5.75.

TORONTO CHEESE

TORONTO, Jan. 9 — (C.P.). — Wholesale prices on the Toronto Cheese Market were unchanged today, with dealers buying large, colored, paraffined and government grades at 13½ cents.

Wholesalers offered cheese to retailers at the following prices: New—Large, 14½c; twins, 14¾c; triplets, 15c. Old—Large, 19c; twins, 19¼c; triplets, 19¼c. Medium, 18c; twins, 18¼c; triplets, 18½c.

TORONTO PRODUCE

TORONTO, Jan. 9 — (C.P.). — Wholesale prices (United Farmers' Co-operative Co.) for Toronto delivery to-day were:

Eggs—Grade A-large, dozen, 22c; Grade A-medium, 20c; pullets, 18c; Grade B, 18c; Grade C, 17c. Churning Cream—No. 1 lb., 27c; No. 2 lb., 25c. Butter—No. 1 solids, lb., 27c; No. 2 solids, 26c. Potatoes, bag, f.o.b., at shipping point: Ontario $1.45; New Brunswick, $1.70; P.E.I., $2.00. Mill Feed: Bran, 34; shorts, 36; middlings, 39.

FRUITS AND VEGETABLES

TORONTO, Jan. 9 — (C.P.). — Wholesale prices on fruit and vegetables were unchanged to-day.

TORONTO POULTRY

TORONTO, Jan. 9 — (C.P.). — Wholesale poultry prices were unchanged to-day.

HOG PRICES

TORONTO, Jan. 9 — (C.P.). — Bacon hog prices were about steady at all reporting markets to-day.

Liveweights: Barrie, $8.15; Brantford, $8.50; Hull, $8.25; London, $8.25; Peterborough, $8; Chatham, $8.25; Stratford, $8.10.

Dressed weights: Barrie, $10.85; Kitchener, $10.80; London, $11; Hull, $11.30; Peterborough, $10.75; Chatham, $10.90; Stratford, $10.80.

MONTREAL POULTRY

MONTREAL, Jan. 9—(C.P.). — Poultry prices per pound to-day: Grade A milkfed chickens, six lbs. up, 22 to 22½c; B, 20 to 20½c. Grade A selects, six lbs. up, A, 20 to 20½c; B, 18; to 18½c; C, 16 to 16½c. Fowls, five lbs. up, A, 19c; B, 17c. Grade A turkeys, select weights, 22 to 23½c. Poultry prices nominal.

Cupid-Cuffed Caliban Back At Work

Returning to work at a motion picture studio in Hollywood after his reported row with Elaine Barry, his wife of a few months, John Barrymore prepares to face the camera. According to Miss Barry, the disagreement arose when she stated her determination to go on the stage.

GO ANY LENGTH TO EJECT NAZIS

(Continued from page 1.)

French troops at Fez, the capital of the French territory, and throughout French Morocco were held ready for instant action.

The normal troop strength of 40,000 in the Protectorate was ordered increased to 100,000.

Advices from French Morocco told of a steadily increasing German infiltration into Spanish Morocco controlled by General Francisco Franco's insurgent Fascists and the seat of their revolt.

What France Charges.

According to the Associated Press, sources close to the foreign office said French representations to the Franco headquarters at Tetuan, Spanish Morocco, charged:

1. A number of German functionaries have taken over the administration of the country.

2. A number of German troops already have landed in violation of existing treaties.

3. Barracks have been erected in preparation for the arrival of more German soldiers.

4. Illegal fortifications are being erected.

(German officials in Berlin declared repeatedly "nothing is known here" about such developments.)

One high French official, the Associated Press said, referring to the belief Germany sought a foothold in Morocco as a lever for bargaining for other colonies, said emphatically:

"We think the German idea is to get into Spanish Morocco and stay there. The idea behind the move is to wreck our colonial mobilization."

He was assumed to be referring to the French mobilization plan in the event of a European war. This plan calls for the quick movement of colonial troops to the mainland as a trained organization nucleus.

Working With Britain.

The foreign office said it was cooperating closely with Great Britain in all moves since British interests in Gibraltar also were threatened.

Fortifications being erected at Ceuta on the coast just 14 miles across the narrow waterway were described as modern and imposing by semi-official French dispatches.

Other dispatches from Casablanca, French Morocco, said large contingents of armed troops, in uniforms, had landed at Melilla, Spanish Morocco, within the last two weeks. They were said to have been assigned to barracks in different parts of the city.

Three German destroyers and many German submarines were reported anchored in the port.

The troops were said to have been accompanied by many German engineers and to be under the command of an unidentified German officer.

The engineers began immediately, these dispatches said, to reorganize the iron mines, just inland from Melilla, for mass production.

Officials asserted the exact limits between their right to diplomatic action and military force had not been determined but said they believed treaty violations would justify French intervention in the Spanish zone.

Authorized to Use Force

It was considered in some quarters that France, under the Treaty of March 30, 1912, between France and the Sultan of Morocco, and the Franco-Spanish Treaty of November 27, 1912, is empowered to use military force to prevent the landing of foreign troops in any part of the Sultan's domain, which includes Spanish Morocco.

The Sultan is the nominal absolute ruler of the two Moroccos, but in effect France and Spain each administer the territory in their sphere of influence.

The two treaties of 1912, giving France and Spain administrative control and a virtual protectorate, were the result of the Agadir incident when the German cruiser Panther suddenly appeared in the harbor to "protect" German nationals endangered by disorders.

In 1911 the appearance of the German cruiser off Agadir almost precipitated the war that finally broke three years later. German attempts to penetrate Morocco were the source of unending friction in the three years immediately preceding the Great War.

The energetic attitude of the government toward the Moroccan developments won the unanimous approval of the press. Almost every paper evoked the memory of Agadir and drew the parallel between that period and the present.

Another Agadir Case?

"The unforgettable cruiser of Agadir has come back to use in a new form," wrote Pertinax in The Echo De Paris. "By forcing a foothold in Spanish Morocco," he said, "Germany was taking the first step toward realizing the colonial dreams of Hjalmar Schacht, Reich Minister of Economics.

Spanish Morocco, he said, would only be a beginning. Once established there, Germany could look to French Algeria and other colonies and by exerting various forms of pressure through recalcitrant tribes and in other ways set out upon its campaign of colonial expansion.

WHEAT PRICES CLOSED WEAKER

Week's Export Sales Totalled 3,000,000 Bushels—Canada Supplied Half Export

WINNIPEG, Jan. 9 (CP)—Weather developments in the United States winter-wheat area appeared today to be becoming an increasingly important influence in determining the trend of future prices on world grain markets.

Largely because of bearish reports from that large wheat-growing section, wheat prices declined 1⅞-3⅛ cents on the Winnipeg Grain Exchange this week. The May future closed the week at $1.27⅛ and July at $1.21⅝ a bushel.

The outlook for Canada's chief commodity continued decidedly bullish. The week's export sales totalled 3,000,000 bushels as European millers turned to the new world for supplies. Large sales were made to Europe by Australia and Argentina. A development favorable to the Dominion.

Statistics showed world wheat clearances so far this crop year totalled 240,000,000 bushels. Canada supplied about 50 per cent of the total. From Aug. 1 to Dec. 31 last, the Dominion exported 112,266,182 bushels of wheat, some 30,000,000 bushels more than during the same period of 1935.

DISTINCT DECLINE IN POLICY LOANS

New Business Shows Improvement In Every Branch Of Life Insurance

TORONTO, Jan. 9.—Life insurance, in its relation to financial affairs, bears much the same relation as steel to industrial affairs, each serving as a barometer of conditions in its field. The 1936 life insurance record reflects a steady improvement in the financial position of hundreds of thousands of Canadians.

"Not only is there a substantial increase in number of policy holders and in total insurance in force," said V. R. Smith, President, Canadian Life Insurance Officers Association,

B. R. SMITH

and Director and General Manager Confederation Life Association, when interviewed today, "but there is a distinct decline in policy loans and in surrenders of existing policies.

"This is perhaps the most gratifying feature of the life insurance record for 1936. But, from a national viewpoint, it is equally significant that new business in the past year showed an improvement in every branch. Final returns for December have not yet been compiled, but the total of new, paid-for business will be appreciably ahead of that of 1935. Eight of the nine provinces show increases, and it is particularly pleasing to note that, even in Alberta, where arbitrary interest and debt legislation have borne heavily upon the hard-earned savings of thrifty citizens, insurance sales have shown remarkable increases during recent months. There could be no more striking tribute to the security and stability of life insurance in the public estimation."

HEAVIEST TRADING DURING PAST WEEK OF SEVERAL YEARS

On The Mining Section of Toronto Board 12,238,000 Shares Handled

SMART ADVANCES

By Alex. Pringle
(Canadian Press Financial Writer.)

TORONTO, Jan. 9 (C.P.).—Toronto share markets celebrated the New Year with the heaviest rush of trading in the two sections combined, since the boom days of 1929. The heavy turnover on the industrial floor was accompanied by a price advance of four points in the exchange index, while the golds advanced about a half point and the miscellaneous mines, after setting a new high for years, backed away to show a small net loss.

The mining section handled 12,238,000 shares in the five full sessions of this week and the industrial section 612,000 shares. It was the biggest trade for the mines since the week ending May 23 last, when 14,661,000 shares changed hands.

In the same week the industrial section traded only 90,000 shares, placing the combined turnover far below the trade for the period just ending. The action this week on the industrial floor was the heaviest since the mid-summer of 1933.

Brazilian Stood Out.

Steels, oils, foods and utilities were mainly accountable for the smart advance over the industrial board this week, but several specialties claimed attention. Brazilian stood out with a gain of $2.50 to a new high for more than five years, and Montreal Power and Shawinigan were right up with gains of $2.50 to $2.75, both going to new highs while trading in lighter volume. Ford A, British American, and Dominion Steel and Coal B followed along with gains of $1.50 each.

Prices advanced between 50 cents and $1 for Imperial Oil, International Petroleum, Abitibi Common, C.P.R., Gypsum and Canadian Canners. Abitibi was one of the week's heaviest movers and sold close to the $9 mark before wilting under a rush of profit-taking. It was the best week for the big oils in a long period.

Despite sharp advances in the metal prices, both Consolidated Smelters and International Nickel weakened moderately. Canadian Car and Foundry Common declined $1.65, Walkers Common, 75 cents, and Building Products $1.25.

40,000 Shares Traded

Canadian Marconi pushed into the spotlight on Thursday with a trade of 40,000 shares and repeated with 34,000 on Friday, doubling its price in the two sessions from around $1.50 to $3. The cause of the burst of action was not clear, although some board-room gossip placed the stock in the "war-baby" group.

Gold stocks advanced three times to new highs in the week, but losses on Thursday and Friday took the cream off the gain. The big issues displayed mild net weakness on the whole. Lake Shore held at $57.50, but Dome declined $1.25, McIntyre and Buffalo-Ankerite a few cents each and O'Brien led the drop with a net loss of $3 to $10.50. It moved in heavy quantity and hit a low of $9.75 on Friday compared with a recent high of $14. MacLeod-Cockshutt lost 65 cents and Macassa and Pioneer 25 to 35 cents.

A few of the medium-price golds registered minor gains. Read-Authier firmed 65 cents, Hard Rock 29 cents, Sylvanite 24 cents and Hollinger 65 cents.

Fights Last Night

(By The Associated Press)

New York.—Enrico Venturi, 138¼, New York, and Lou Ambers, 136, world's lightweight champion, Herkimer, N.Y., drew (10); non-title.

Duluth, Minn.—Henry Schaft, 148½, Minneapolis, and Wen Lambert, 146¾, Proctor, drew (10).

Buffalo, N.Y.—George Nichols, 164, Buffalo, outpointed Dominic Ceccarelli, 178½, Italy (10).

Philadelphia.—Young Gen Buffalo, 146, Philadelphia, outpointed Frankie Wallace, 140, Cleveland (10).

Hollywood. — Georgia Hansford, 128, Los Angeles, and Everett Rightmire, 128, Sioux City, Ia., drew (10).

San Diego, Calif.—Big Boy Bray, 208, Los Angeles, stopped Joe Bauer, 190, Cleveland (4).

Your Greatest Asset

Is your earning power. Insure against its loss by accident and sickness.
Consult Us To-day
To-morrow May Be Too Late

Davis-Thompson
COMPANY
Insurance and General Agency
Real Estate
433 George Street 'Phone 40

WORRIED BY BILLS YOU CAN'T PAY?

CENTRALIZE AT CENTRAL

With a $50.00 to $500.00 **LOAN**

No endorsers
No embarrassment
No waiting

Enquire About Our NEW REDUCED COST

CENTRAL FINANCE CORPORATION
Under Dominion Government Supervision
355 George Street
13 Kresge Building
Phone: 1703

MARMORA, VICINITY

(Continued from page 1)

tion are shown as Marmora lake and Marmora river; it would therefore appear as though the name Marmora was the original name for these two features.

I would appreciate it very much if you would consider this matter as urgent and let me hear from you without any unnecessary delay.

The Boosters' View.

H. R. Pearce, secretary of the Marmora Booster Club on being apprised of the receipt of this letter, addressed a letter to J. H. Corey, secretary of the Geographic Board of Canada, writer of the communication, in which he pointed out that the Booster Club had spent a large sum of money in advertising Crowe Lake in Canada and U.S.A. to attract tourist business and that a change of name would be detrimental to such. He also mentioned that it was the purpose of the club to circulate a petition throughout the area involved as well as among cottage owners at Crowe Lake who are resident in other parts of Canada and also in the U.S.A. He asked for six copies of the map referred to and several copies of the communication from the Geographic Board to the postmaster at Marmora for the purpose of petitioning.

Though this letter was dispatched by Mr. Pearce on December 19th and a second letter was sent on January 4th, he has had no reply so contemplates dispatch of a third letter.

The Examiner representative, conversing with old residents of the village with long family connection with Marmora, was informed that Crowe lake and Crowe river have been thus known for at least eighty-five years, the name being taken from the Crowe Indians which frequented the district at the time of its settlement by the white race.

Called Crow in 1890.

Being shown a copy of the report of the Royal Commission on Mineral Resources of Ontario, published in 1890, the following paragraph was noted b ythe writer: "A blast furnace was erected on the Crow river, township of Marmora, about the year 1820, by Mr. Hayes to treat the magnetic ores of what is known as the Big Ore bed at Blairton on Crow lake."

There is apparently reluctance to part with a name identified with these two features for over a century. Another local objection to the change is this: There is already another small lake on the eastern boundary of Marmora township which is known as Marmora lake and to have two lakes of the same name in one township would be even more confusing.

WEDDINGS

WOODCOCK—McINROY.

MARMORA, Jan. 9.—The wedding took place at the United Church Parsonage, Marmora, on Thursday, January 7, of Norma, daughter of Mrs. A. McInroy, of Marmora, and Mr. Norman Woodcock of Belleville. Rev. C. W. Hollingsworth was the officiating minister.

The attendants were Mr. and Mrs. Gerald McInroy.

ALTON—SCHOLEY

A pretty wedding took place quietly at two o'clock this (Saturday) afternoon at the Manse of Mark Street United Church, when Jessie Eileen Scholey, only daughter of C. Scholey of Stewart street and the late Mrs. Scholey, became the bride of Neil Alton, son of Mr. and Mrs. H. Alton of Mark street. The Rev. E. W. Rowland officiated.

Attendants were Miss Jessie Alton, sister of the bridegroom, and George Scholey, brother of the bride.

The bride wore a frock of blue rough silk crepe with long sleeves, a navy blue felt hat and navy accessories, with corsage of pink roses.

Miss Alton was in blue crepe with matching hat of felt and satin and blue accessories. Her corsage bouquet was also of pink roses.

After the ceremony, Mr. Alton and his bride left by train for a trip to Toronto, the latter donning a brown fur coat. On their return, they will live at 98 Stewart street.

FROST DOWN 12-26 INCHES.

LINDSAY, Ont., Jan. 8 (C.P.).—Workmen digging a trench here for telephone conduits checked the depth of frost, found that it varied from one foot to 26 inches over a distance of 100 feet.

COMPLIMENTARY

Liberal Workers' Reunion

Under the Auspices of the
THREE PETERBOROUGH LIBERAL ASSOCIATIONS

All officers, former officers and members of the three executives; those who attended committee meetings; canvassed; loaned cars; drivers; helpers; scrutineers, stenographers, entertainers, or who performed services in any way, directly or indirectly, and their friends, are cordially invited to a Workers' Re-union "At Home" in the Canadian Legion Hall on

Tuesday Evening, January 12th
At 8.30 o'Clock Sharp

PROGRAM, EUCHRE, (Bring Cards), BRIDGE, (Prizes)
SUPPER, DANCING, and A FEW SHORT SPEECHES

Mrs. Susan Elliott, Sec'y,
Peterborough Women's Liberal Assoc.
Miss Eunice Barnes, Sec'y,
Young People's Liberal Assoc.
Jacob Low, Sec'y,
Peterborough Men's Liberal Assoc.

WINNERS
Of Puzzle Word Contest No. 14
ANNOUNCED

FIRST PRIZE $10.00
J. MORDAN, Charlbond Apt. $10.00

SECOND PRIZE $5.00
THIRD PRIZE $3.00

Tied by Two
Combined Prizes Total $8.00 and Are Divided Equally Between:
DORIS HUTCHINSON, 305 Rubidge $4.00
WALTER THORN, R.R. No. 11, Peterborough 4.00

FOURTH PRIZE $2.00
FIFTH PRIZE $1.00
SIXTH PRIZE $1.00

Tied by Three
Combined Prizes Total $4.00 and Are Apportioned Equally Among:
H. MASON, 268 Aylmer St. $1.34
C. A. GALLAGHER, 571 Park St. 1.34
P. P. ARMSTRONG, Indian River 1.34

SEVENTH PRIZE $1.00
EIGHTH PRIZE $1.00
NINTH PRIZE $1.00

Tied by Four
Combined Prizes Total $3.00 and Are Apportioned Equally Among:
MRS. E. ECOBICHON, 703 Aylmer .... .75
MR. J. DARLING, R.R. 1, Omemee .... .75
K. LEAHY, R.R. 4, Lakefield .... .75
LLOYD CRAIG, 173 Simcoe St. .... .75

Winners are requested to call at The Examiner Office, Corner Hunter and Water streets, for their Cash Prizes after 12 noon Monday, January 11.

CONTEST NO. 14—CORRECT SOLUTION

■	N	■	O	L	D	■	O	R	D	E	R
W	A	L	K	■	R	S	■	E	R	E	■
■	M	E	■	L	I	E	■	D	U	N	K
P	E	E	R	■	N	A	G	■	N	S	■
■	■	S	U	N	K	■	R	A	K	■	W
■	W	■	S	■	S	N	I	P	■	P	A
L	I	G	H	T	14x		D	A	V	I	D
■	D	R	■	C	A	G	■	C	■	P	■
P	E	A	■	■	■	A	C	H	E	S	■
■	■	S	O	L	O	■	L	E	G	■	F
C	A	S	T	■	A	C	E	■	G	N	U
■	L	Y	E	■	R	■	W	■	S	U	N

$25.00 in Cash
Given Away Each and Every Week.
To Buyers of Examiner Want Ads

Social and Personal

CALL 1600

M. B. Chenhall, A.R.C.O. has a birthday anniversary today.

❖ ❖ ❖

Dr. A. M. Weldon has a birthday anniversary today.

❖ ❖ ❖

Miss Ethel Myles of Lindsay is the guest of her sister, Mrs. E. Cuthbert.

❖ ❖ ❖

Mrs. J. Gibson of Parnell street will be seventy-seven years old on Sunday.

❖ ❖ ❖

Miss Geraldine Long, graduate of St. Joseph's Hospital, has passed the examinations for Nurse Registration.

❖ ❖ ❖

Miss Doris Payne of Toronto was a recent guest at the home of her sister, Mrs. Harold Wilson of Keene.

❖ ❖ ❖

Sunday will mark the thirty-second anniversary of the wedding of Mr. and Mrs. L. McCoy of Hunter street west.

❖ ❖ ❖

Members of the Bachelors' Club held their regular meeting on Friday night at the home of Harry Marsh, Homewood avenue.

❖ ❖ ❖

Mr. and Mrs. Ben Rubenoff of Toronto are spending the week-end with the latter's brother and sister-in-law, Mr. and Mrs. R. A. Grafstein, 217 London street.

❖ ❖ ❖

Friends of the Rev. Dr. J. E. Moore of Hunter street east (father of Dr. H. E. Moore of Lakefield) will regret to learn of his illness in St. Joseph's Hospital.

❖ ❖ ❖

Joseph Lynch of Otonabee has resumed his studies at St. Augustine's Seminary, Toronto, after spending the holiday season with his mother, Mrs. T. Lynch.

❖ ❖ ❖

Miss Rita Redmond of Otonabee, graduate of Nicholls Hospital, has passed the examinations for Nurse Registration required by the Provincial Department of Health.

❖ ❖ ❖

The Rev. James Houlihan has returned to Toronto to resume his studies at St. Augustine's Seminary after spending the holidays with his parents, Mr. and Mrs. Dennis Houlihan of Robinson street.

❖ ❖ ❖

Miss Helene Bradley, daughter of Mr. and Mrs. G. E. Bradley of Bellwille and graduate of Nicholls Hospital, has passed the requisite examinations for Nurse Registration in the province of Ontario.

❖ ❖ ❖

Frank Marocco has returned to Toronto to resume his studies at St. Augustine's Seminary, after spending the holiday season with his parents, Mr. and Mrs. R. Marocco of Elm street.

❖ ❖ ❖

Miss Jean Ackerman entertained at a small house dance at her home on Park street north on Friday evening, for Miss Mary Elizabeth MacKay of London street, prior to the latter's departure for Cobourg, to resume her studies at Hatfield Hall.

❖ ❖ ❖

Miss Beverley Martin, daughter of Mr. and Mrs. E. S. Martin of Hunter street west, entertained a number of her young friends at a dance held on Friday evening in the club dining-room at the Empress Hotel. Music for dancing was played by Stanley Northrop, pianist.

❖ ❖ ❖

The first studio meeting for the New Year of the Lyceum Club and Women's Art Association was prefaced on Friday by a luncheon held at Hooper's, with the members of the executive present and the speaker of the afternoon, Professor John Alford of the University of Toronto, as guest.

❖ ❖ ❖

Professor John Alford of the University of Toronto, who spoke to the members of the Women's Art Association on Friday afternoon, remained in the city until today and was the guest of Dr. and Mrs. F. C. Neal and Mr. and Mrs. V. S. Foster, during his stay. Last evening, he attended the Kiwanis' Club Ladies' Night at the Kawartha Golf and Country Club.

❖ ❖ ❖

Mrs. W. B. Faith of Ottawa is the guest of her sister, Mrs. C. M. Scott, Stewart street.

❖ ❖ ❖

Today marks the forty-second anniversary of the wedding of Mr. and Mrs. J. A. MacGregor of the Lindsay highway, Smith township.

❖ ❖ ❖

The Most Rev. Peter Bryce, D.D., of Toronto, Moderator of the United Church of Canada, and Mrs. Bryce, are guests at the home of Mr. and Mrs. R. J. Kidd, Hunter street west.

❖ ❖ ❖

Members of the Kiwanis Club and their ladies and guests who were present at the Ladies' Night and installation of officers, at the Kawartha Golf and Country Club on Friday evening, included the following:

❖ ❖ ❖

W. Cockburn, George Coulter, E. Sellers, Roy Andrews, Harry Phillips, N. H. Reynolds, all of the Riverdale Kiwanis Club, Toronto, who were accompanied by F. W. Tanner; Mr. and Mrs. J. Deyell, Mr. and Mrs. Bert McLean, Colonel Ivan Moore, K.C., and Mrs. Moore, J. H. Lytle, all of Lindsay; Professor John Alford of Toronto (guest of Dr. and Mrs. F. C. Neal); Mrs. W. B. Faith of Ottawa (guest of Dr. and Mrs. C. M. Scott); and the following from Peterborough:

❖ ❖ ❖

Mrs. B. M. Frederick of Dublin street was hostess to the members of Group E of George Street United Church W.M.S. The new leader of the group, Mrs. J. H. Vance presided. Devotional exercises were taken by Mrs. W. H. Cunningham and Mrs. A. E. Stinson. The roll call was responded to with a New Year's resolution or verse. Two songs were rendered very sweetly by Mrs. T. E. Curran who accompanied herself on the autoharp. Refreshments and a social half hour followed the pronouncing of the Mispah benediction.

❖ ❖ ❖

Mr. and Mrs. Al Sharpe, Mr. and Mrs. H. R. Scott, Mr. and Mrs. L. J. Pettit, Mr. and Mrs. V. S. Foster, Mr. and Mrs. P. J. Giffen, Mr. and Mrs. A. B. Gates, Mr. and Mrs. W. G. Owens, Mr. and Mrs. J. W. Pierce, Mr. and Mrs. Ed. Smith, Mr. and Mrs. Thomas Mark, Mr. and Mrs. W. C. McCreery, Mr. and Mrs. J. R. Marshall, Dr. and Mrs. S. J. Graham, Mr. and Mrs. Charles Saunders, Mr. and Mrs. C. S. Browne, Mr. and Mrs. H. J. Boyle, Mr. and Mrs. D. R. Platt, Mr. and Mrs. E. P. Barber, Mr. and Mrs. Fred Ford, Dr. and Mrs. C. B. Waite, Mr. and Mrs. W. A. Richardson, Mr. and Mrs. L. R. Mitchell, Mr. and Mrs. V. A. Selkirk, Mr. and Mrs. H. T. Cranford, Mr. and Mrs. J. A. McKone, Dr. and Mrs. C. M. Scott, Dr. and Mrs. F. C. Neal, Mr. and Mrs. F. E. Johnston, Mr. and Mrs. D. J. Fitzgerald, Mr. and Mrs. Ivan Lillico; Mrs. H. Huffman, Miss Winnifred Batten, Miss Cathleen McCarthy, Miss Isabel Duthie; Clifford N. Hall, Dr. J. J. Craig, James Skinner, Leslie Unitt, C. W. Nixon.

❖ ❖ ❖

Fashion Service

This little basque swing skirt dress of navy blue wool crepe will make daughter very happy.

The fitted basque bodice has a bright red lacing tied cunningly at the waist.

Two rows of braid—one red and one white—accentuate the swinging hem. The flared skirt with its snug little hipline is such an adorable fashion for growing girls. The double rows of braid also edge the shirt collar and the turn-back flared cuffs.

To copy it exactly it takes only 2¼ yards of 39-inch material with 7 yards of braid for the 8-year size.

Being smart and sophisticated, she'll want Mother to make her another dress with the same pattern of gay tyrolean cotton print. Make the collar and cuffs of plain bright green cotton and the bias lacings of the plain green. For the edge of the skirt, collar and cuffs, combine red and green bias binds.

Raven crepe silk would be nice for Sunday school with two-toned gros-grain ribbon trim.

Style No. 3247 is designed for sizes 6, 8, 10, 12 and 14 years.

The Examiner,
Please order for me:

Pattern Number .....

Size .....

My Name .....

Address .....

.....

Canadian Broadcasts From South Sea Islands.

A very spectacular item in recent broadcasts over the air from a long distance was that of the Hawaiian Islands—Canadian event from Honolulu, when Alex V. Fortye, manager of the Honolulu branch of the Sun Life Assurance Company of Canada, took part. Mr. Fortye is the son of Mrs. R. H. Fortye of Gilmour street, nephew of Mrs. G. M. Roger, also of Gilmour street, and son-in-law of Mrs. W. H. Hill of Brock street.

Mr. Fortye participated in the broadcast over KGMB, to Canada, and received messages of congratulation from his mother and aunt in Peterborough and his brother, W. T. Fortye, in Kingston. He also received surprise messages of congratulation on the program from F. D. Macorquodale, superintendent of agencies for the Sun Life Assurance Company of Canada, and G. T. Bryson, assistant superintendent.

One of the interesting features of the broadcast was a roll call in the studios of KGMB of local residents or visitors from every province in Canada except New Brunswick.

The radio message to the entire Dominion of Canada was the first ever especially directed from Hawaii to the friendly dominion.

❖ ❖ ❖

Sergeants' Mess Whist Drive and Dance.

The Armories was the scene of a happy affair of Friday evening, when the members of the Sergeants' Mess of the Prince of Wales Rangers were hosts to their friends at a whist drive and dance attended by one hundred and fifty people. Prizes for cards were won by Mrs. A. E. Borland, Mrs. F. Griffin, Mrs. A. Simmonds, Miss N. Pooley, A. McLaren and Sgt. A. Smedmore. The door prize, which was donated, went to Mrs. A. Kent and the raffle was won by Miss N. Pooley, who also secured one of the whist prizes.

Dainty refreshments were served, prepared by Mrs. H. Chate. Snappy music for dancing was played by Reg Dyer and his orchestra.

The committee in charge of arrangements included C. S. M. Tom Griffin (chairman), and M.C.C.Q.M.S. H. Chate, Refreshments; Sgts. Dave Clark, McNabb and Ridyard, assistants. The next party of the Mess will be held on Friday, January 29th.

❖ ❖ ❖

Gift For Popular Teacher.

Mrs. L. H. Deyman of Rubidge street was pleasantly surprised on Thursday evening when seventeen of the former members of her Bible class at St. John's church visited her at her home and presented her with a handsome black silk parasol. The presentation was made by Miss Sybil Ecobichon and a complimentary address in rhyme was read by Miss Belle Thirnbeck. The evening was spent in playing games and dancing to music played by Jack Marshall, after which refreshments were enjoyed.

Those present included Mesdames B. Goodson, Neil Clark, E. Bickell, R. Thompson, J. Pearce; the Misses Sybil Ecobichon, Belle Thirnbeck, Dora Davis, Marjorie Lorne, Violet Fouiger, Audrey Heap, Margaret Simpson, Doris and Iris Williams, Jean Lush, Rose Puddick, Hilda Ephgrave, and Jack Marshall.

26 NEW SCHOLARSHIPS.

EDMONTON, Jan. 9 (C.P.).—Twenty-six scholarships entitling farm boys or girls to attend one of the Alberta agricultural schools have been established to encourage agricultural education, it is announced by Agriculture Minister Chant.

Art As Part Of Every Day

"If people are going to keep on regarding their business activities without any relation to an aesthetically humanized environment, civilization is doomed....

"It is just as easy to make a thing beautiful as it is to make it ugly. In the original farmhouse buildings of this country, I get an impression of tradition, with a sense of good craftsmanship, of proportion and of grace. In the newer type of farm building, there is an impression that they are put up without any relation to the land or to social grace. I am sure the design of these modern farmhouses has nothing to do with local tradition whatever, but comes right out of some business man's catalogue....

"It is certain that your sense of material grace can atrophy and that you can grow so accustomed to seeing ugly things around you that you forget all about them.... You become so blind to your surroundings that you forget them entirely, and life is the poorer."

Professor John Alford, who for the past two and one-half years has been professor of Fine Arts at the University of Toronto, spoke to the members of the Lyceum Club and Women's Art Association at their meeting held on Friday afternoon in the green room of the Young Women's Christian Association, with tea served later in the library.

The title of Professor Alford's address was "Art in the Modern Community." It was originally intended that lantern slides should illustrate the lecture, but, through some misconception, it was impossible to show them. The speaker, therefore, with a candour that was as refreshing as it was startling, took the room in which he stood as an example of what he strove to convey in his talk, in lieu of the lantern slides, and proceeded to use it as an illustration of what he described as a "loss of a sense of proportion in arrangement of window-spaces, etcetera; a loss of a sense of unity, or perhaps, a new sense of unity (as evidenced in these waterpipes); and a piecemeal makeshift of contemporary environment in the relation of the pictures to the walls."

Easel Picture Destroys Unity

"In Canada," he said, "there remains a sense of tradition, and, superimposed on that, a vast amount of makeshift. During the Renaissance, a picture or image was something which formed a part of the general environment of the people and it was either a portion of the wall surface and avoided any breaking of the continuity of the wall surface or was a panel which was part of the decorative scheme. With the intrusion of the easel picture, which could be used irrespective of general unity in any room in the house, came a collapse of the sense of a unified general environment."

Members of the Art Association rose to assure the speaker that the mixture of pictures on the wall was mainly due to the kindness of the Y.W.C.A. in allowing the Association's members to hang their own pictures on the walls.

To which the professor replied: "That may be the particular reason in this instance, but if it is, there seems to be a particular reason in a vast number of places."

Replying also to another assertion that the artistic sense cannot yet be developed to a great extent in a young community in a very large land, he said: "I realize that, but I realize also the danger of merely repeating it."

In the prefatory sentences to his address, Professor Alford said: "Art is essentially not a specific activity—like painting a picture, or carving, or making a pot—but it is rather something that affects the whole of one's attitude toward one's environment and also the look of the environment in which we live. In other words, it is the creation of an environment rather than the creation of a piece of artistic work.

The speaker referred to the manner in which the industrial revolution had changed the old mode of individual craftsmanship in small workshops, so that the old beauty of design which goes hand in hand with craftsmanship had been lost.

He labelled as an "industrial eczema" the manner of building whole rows of ugly little cottages without any sense of space or proportion.

Speaking of the manner in which the utilitarian form of agriculture—the growing of food—and the utilitarian form of making a place of shelter had led to architectural beauty in building, he spoke of the garden-making by landed estate owners in England which had come in time to make the rural landscape of England a thing of beauty, developed not just by Nature but by the deliberate work of man, in "the largest scale work of art that has ever been created."

"So the expansion of agriculture led to landscape gardening, and the expansion of the first shelter led to architecture and town planning."

"I don't know," he declared, "just how far the responsible portion of the Canadian community realizes that a fine environment is a man-made thing."

In summing up, Professor Alford said: "I think that things could be bettered by recognition and study on a large scale by a great many people and by bringing these things to the attention of the young. Train-in a casual fashion—the aesthetic eye of the young, by giving them an architecturally well-designed school, also by treating art—not just as the making of a picture—but as an aspect of all their studies."

Extreme Good Nature

This smiling baby is Margaret Kyle Stevenson, infant daughter of Mr. and Mrs. J. Walton Stevenson of McDonnel street.
—(Photo by Roy Studio)

Just Between Us Women

A Daily Chat With Examiner Neighbors, Conducted by Roberta

I NEVER knew a night so black:
Light failed to follow in its track.

I never knew a storm so grey:
It failed to have its clearing day.

I never knew such bleak despair:
That there was not a rift somewhere.

I never knew an hour so drear,
Love could not fill it full of cheer.
—John Kendricks Bangs.

Dear Friends:

Were you ever in a storm at sea? The night is so black, not a star to be seen, and the wind screaming and moaning, the waves lashing high, the ship tossing and staggering under the blows of the waves, which threaten every minute to engulf the ship and everyone on it.

Truly it is an awe-inspiring experience. You feel so little and trivial out there on the tossing waves. You see the might and majesty of God, who rules both sea and land. The ship which you thought was so big, now seems like a top boat at the mercy of wind and water, and every persons seems so helpless in the face of this power which is at work.

And yet there is no panic. Everyone, even down to the bugle-boy, goes about his or her work, without a trace of fear. Meals are on time, and are just as delicious as usual. "Sparks", the radio man is in touch with all ships within the radius of his voice. You see the men fasten down everything that could be swept overboard, everyone going about his work swiftly, yet giving no impression of haste.

The entertainment committee come around asking who will sing or give a sketch, and when you ask if it is alright to go ahead with such trivial things, they tell you, "oh this is nothing, just a little blow."

And with all this unconcern, there is born in you the idea that if they have courage to go on as if nothing was the matter, why you have courage too, and you enter with zest into all the arrangements. You tell the timid ones, that "it is only a little blow," as if you had been used to much worse storms than this, when all the time you knew you had never seen anything like it in your life before.

All night long, the wind screamed, and whistled and moaned, the darkness was terrifying, the lurching of the ship sickened you, and you wondered if ever it would be calm again. Where now were pleasant sunny days, the nice warm air, the sense of adventure. You were having an adventure, and not liking it a little bit.

And the hours seemed to crawl. You kept looking at your watch to see if dawn would ever come, all the time singing at the top of your voice, so that you could be heard above the din. You were not in the mood for singing, but you had to show some courage when so much is shown all around you, and to instil some in those who were sore afraid of a watery grave.

And slowly but surely the wind began to lessen, the ship stopped trying to stand on its head, or roll over on its side, and you began to feel oh so weary, and wishful for a nice sound sleep. Then when you saw the older ones and the timorous ones safely tucked in bed you crept into your own, without even taking the trouble to undress.

Then, after a hurried breakfast, you went on deck, and saw the waves tumbling angrily about, and the wind still at gale proportions, yet knew definitely that the worst of it was over, you gave thanks to your Maker for His great mercy in seeing all of you through such a storm.

And it dawned on you, that life was like that at times. We are tossed about by things over which we have no control, we think they may even sink us, but we keep our courage up, we sing to keep the heart in those around us, and then the dawn comes, the storm subsides and our Captain guides us into calm water. All of us on board ship thanked the captain and the crew, and they in turn thanked us for helping to avert a panic, and I never was so proud in my life when he told me I was a "real sailor," for to be classed with those brave men and women was indeed an honor.

And so I think we should all thank our Captain for steering us through another perilous year, for we are making history and not liking it overly much. We should look back at the things He helped us out of, that He kept our ship of life in a more or less even keel, and that altho' we think it has been shipwrecked, yet we know that we are still sailing on to a safe harbor. More later.

Your Friend,
ROBERTA.

A doctor at Munich, Germany, who has been collecting transportation tickets for years and now has 40,000 specimens from 100 countries, claims he has the best collection in Europe.

HISTORY OF WOOL IS WELL TOLD BY MISS E. HOPKINS

Instructor From Women's Institute Branch Gives Interesting Talk At Lakefield

CLASS HAS STARTED

LAKEFIELD, Jan. 9.—The class on "Home Utilization of Wool" which is being conducted by Miss Edith Hopkins of the Institute Branch of the Ontario Department of Agriculture in the Memorial Hall at Lakefield under the auspices of the Lakefield Branch of the Women's Institute, this week, is well worth attending. About sixteen persons are taking the course which is designed to give a knowledge of the history of wool, and how to wash, card and prepare it for use in the home. It includes, as well, information on making quilts, knitting socks and gloves and using wool in hooked mats, etc.

In her talk on the history of wool which is an interesting and enlightening part of the course, Miss Hopkins said that "sheep did not originally possess the woolly fleece we now associate with them." Sheep in the beginning were covered with hair and the wool was merely a slight soft down next the skin. By special breeding, woolly sheep were produced by prehistoric shepherds. Sheep raising was carried on extensively in the country around Rome, and the finest wool bearing sheep of our own times are indirect descendants of Roman breeds. During the reign of Henry I England began to develop a woollen industry of her own and to benefit it, the export of wools from England was prohibited for some years.

Protected By Law

"The Merino," native of Spain, was heavily protected by law, but some of these sheep drifted to other countries as royal presents to reigning sovereigns and laid the foundation for the great wool raising industry of the colonies.

"The beginning of the North American wool growing industry may be traced to the landing of English sheep at Jamestown, Va. in 1609. The first sheep to come to Canada according to record, were brought from France the middle of the seventeenth century. Towards the end of the eighteenth century, colonies of United Empire Loyalists brought with them from the Eastern States, such sheep as were common in those districts.

British Importations

In 1830, small stocks of sheep were brought by British immigrants, thus improving Canadian flocks. Previous to 1910, government aid to the sheep industry took the form of financial assistance to sheep sales. In 1918, the Canadian Co-operative Wool Growers Ltd. was organized. In Canada, the sheep is a dual purpose animal for the production of mutton and wool. During the past ten years a great deal of attention given by sheep men to the production and care of wool, has resulted in a much superior product being raised today. Practically all Canadian wool is of excellent quality as compared with its own class from other countries and this grading has given Canadian wool an excellent standing in the wool markets of the world.

Wool produced in Canada ranges from coarse to fine. Approximately one-half of the Canadian wool clip is exported annually, chiefly to the United States and Great Britain. About 9,000,000 pounds of Canada's shorn crop is worked up in this country, chiefly in the woollen and knitting factories. Besides this considerable is manufactured in the homes of farmers, particularly in New Brunswick and Quebec. Large supplies of Australian and other wools not obtainable here are imported each year. Owing to the numerous breeds and grades of sheep raised on Canadian farms, the Canadian wool clip lacks the uniformity found in wool produced in countries where sheep-raising is carried on largely from a wool standpoint," Miss Hopkins said.

How to Wash Wool

She showed the class how to wash i.e. "scour" the wool, and how to lay it out on a rack to dry. The next step is the "carding proces." This is the method used for removing impurities from the wool and straightening out the fibres so that the wool may be made into batts for quilts or mattresses. The carding is done by means of two "cards" each containing wire bristles set loosely in a setting of kid which is mounted on a wooden back. The "teeth" or bristles are bent slightly, and after the washed wool is placed on one card the other card is placed on top of the first, with the handles held in opposite directions, and combed across the first card until the fibres are straightened and evenly distributed on both cards. The wool in this state, if laid in position and pressed into place by weights, can be rolled into batts suitable for quilts and comforters.

Quilt a Work of Art

Miss Hopkins is interested too in the making of quilts, and believes that a quilt can be as much a work of art as a beautiful picture, wall hanging or a rug, if the pattern is good in design, the colours carefully chosen and the workmanship perfect.

"A quilt is worth making only if it adds attractiveness and charm to a bed room." She showed samples of pieced and appliqued quilts which are truly works of art. Even a novice in the quilt-making art could not help but receive inspiration from an inspection of the exquisitely fine work and the clever choice of colour in these samples.

Also included in the course are lessons in knitting such articles as gloves and socks.

DOWNEYVILLE

Mr. and Mrs. Dennis Shire spent Wednesday the guests of Mr. and Mrs. Patrick Duffy.

The Misses Marguerite and Olive O'Neill have returned to Toronto after spending the holidays with their parents, Mr. and Mrs. Morgan O'Neill.

$10.00 REWARD

For any Corn or Callous which cannot be removed by the new scientific LLOYD'S THYMOLATED CORN SALVE, in 3 to 5 days. This new Salve de-sentizes corns and callouses with the first application. Call your druggist to-day and order a jar of this WONDERFUL SALVE. Callouses of long standing will require slightly longer treatment. For sale at Elliott's Drug Store, 'Phone 15; McDermid & Jury, 'Phone 102; and E. L. Payne, 'Phone 146.

SHIRTS finished to perfection . . . table linens to please the most fastidious hostess . . . wearing apparel that you can always be proud of! They're the things you find in every package we return when you specify All-Finished!

PHONE 353 FOR PERFECT SERVICE

Fanning's Steam Laundry

STOP BABY'S COLD BEFORE IT GETS WORSE

A FIREMAN will tell you big fires are little fires when they start. That's why they always hurry to put them out. Don't let your baby's little cold develop into a "big cold" or something worse. Be in a hurry to check it. Let Mrs. C——, of Winona, Ont., tell you how. "I have five healthy children and used Baby's Own Tablets for all of them. When I see a cold coming on, I give the tablets and in a day or so they are quite well again. I think there is nothing better."

Baby's Own Tablets are safe and sure in their action. They correct the *cause* of Baby's trouble. Yet they are utterly free from opiates or stupefying drugs. An analyst's report is given on each package.

Effective in clearing up teething troubles, constipation, simple fevers, diarrhoea, upset stomach, colic and summer complaint, irritability, simple croup and other of "baby's" ailments.

Your druggist will return your money if you are not satisfied with Baby's Own Tablets. Try them, 25 cents.

"I gained 10 pounds . . . and everybody says my complexion is really grand!"

MANY young girls shoot up in height, yet stay as thin as a rail. Miss Mary B——* was like that until recently. She says:

"I was awfully tall and thin for my age so Mother got me Dr. Williams' Pink Pills and now I have gained about 10 lbs. And everybody says my complexion is really grand."

When young people are growing, or when adults are underweight, nature must have the proper materials or the body won't gain a pound. Very often the body building material required is iron. As soon as Mary B——* began taking Dr. Williams' Pink Pills, she gained in weight and in health, because this remedy provided the iron she needed. Note how her complexion improved, too!

If you are too thin or if you are rundown, nervous, have no pep and get moody at times, take Dr. Williams' Pink Pills. They will tone up your health and build up your body; give you back your pep and good spirits. And this better health will be reflected in a clearer, rosier complexion. Dr. Williams' Pink Pills are 50c everywhere.

Take Dr. Williams' Pink Pills regularly for a while, and if you don't feel better, stronger and healthier, your money will be returned to you.

* Name on request.

WASH-DAY WONDER SOAP

For Cloth-e Washing and Cleaning there's none better. Ask your grocer.

Threatened: OAKVILLE.—Changes in modern diet constitute a definite threat to Canada's position as a producer of food for the world, M. St. A. Woodside, professor of ancient history at Victoria College, declared here last night. "Unless the present trend is interrupted, cereals will become less and less important," he warned.

The Peterborough Examiner

PETERBOROUGH, ONTARIO, CANADA, SATURDAY, JANUARY 9, 1937

Ashes Scattered: LONDON.—The ashes of William Frederick Wakelin, 62-year-old master painter of Ealing, were scattered yesterday from an airplane over Ealing Common. Some years ago while Wakelin was a resident of Canada, fire destroyed his means of livelihood, whereupon he went to Hollywood and got a paperhanger's job.

1937 OFFICERS KIWANIS CLUB ARE INSTALLED

William Cockburn Of Toronto, International Vice-President, Is Guest Speaker

OTHER OFFICIALS PRESENT

Gayety and gravity mingled pleasantly in the program prepared for the installation of Kiwanis Club officers for 1937, as it progressed at the Ladies' Night and dinner held under Club auspices on Friday evening at the Kawartha Golf and Country Club.

Driving through a fog that might well have rivalled, during the early hours of the evening, the famous "pea-soupers" of old England, came guests from Toronto and Lindsay, to join with local folk in the ceremony of installation. Kiwanis members and their ladies and guests, numbering eighty-five, assembled in the handsome big clubhouse for a fine dinner, served at half a dozen tables placed in the gaily-decorated solarium which later served for dancing, while bridge was played in the main lounge.

It was a pleasant ceremony that engaged the attention of the guests, with plenty of the friendly 'kidding' with which the Kiwanians enliven these functions, and some excellent advice for the coming year handed out by 'Bill' Cockburn of Toronto, International Vice President, who never fails to set the stamp of his own genial personality, quick wit and solid interest in Kiwanis activities, on these annual affairs which seem all the brighter when he holds the reins of installation.

Retiring president Harold R. Scott was in the chair, later relinquishing it to the incoming president, Al Sharpe. Cliff Hall led community singing, with Leslie Unitt at the piano, and Miss Isabel Duthie's sweet singing of a pretty number, "Still as the Night," earned her plenty of applause and brought a bright encore.

Officers Installed

Taking part in various portions of the installation ceremonies, with brief and telling little speeches and bits of advice and humorous quips, were various visitors and local members. J. A. McKone, again holder of the secretarial chair for the club and dubbed by Mr. Cockburn as "one of the best secretaries in Canada," introduced Colonel Ivan Moore, K.C. of Lindsay, who is Lieutenant-Governor of the Kiwanis clubs in this district and who had charge of the installation of directors. This group, introduced by Dr. C. B. Waite, included W. A. Richardson, C. S. Browne, F. Ford, E. P. Barber, F. E. Johnston, T. Mark, L. R Mitchell and Ed Smith.

The installation of the secretary, J. A. McKone, and treasurer, D. H. Platt, was performed by George Coulter, past president of the Riverdale Club, Toronto, who was introduced by Colonel Ivan Moore, while the office of introduction of the two officers was in the hands of Perry J. Giffen.

Then N. H. Reynolds, president of the Riverdale Club, introduced W. Cockburn of Toronto, the main speaker of the evening. In a speech sparkling with dry humour and sudden bits of Kiwanian wisdom, Mr. Cockburn, alluding to many pleasant memories of the Peterborough club from previous visits, and his regret at the absence of "my old friend, Charlie Cook," adjured the two vice presidents: D. J. Fitzgerald and L. J. Pettit (introduced by Charles Saunders as the 'Mutt and Jeff' of the club), to be something more than vice presidents in name only and to prepare suggestions for club practice.

Mr. Cockburn also congratulated the incoming president, Al Sharpe (introduced by H. R. Scott) on his accession to the chair of such an important member of the Kiwanis Club family as the local branch.

"On the continent of North America, there are almost 100,000 members in over 1900 clubs, and tonight, Al, you hold the reins of a wonderful little club. No money can buy the friendships and the opportunities you encounter in Kiwanis."

He then asked the incoming president to present the past president's button to Harold Scott, who, as President Sharpe remarked, "has certainly earned it."

A Weighty Speech

Exhibiting a voluminous manuscript which he declared contained the notes of his speech and then relinquishing it at the dismayed requests of the Kiwanians, President Sharpe, in the chair, asked for the support and co-operation of the members and executive. He asked for suggestions for a new objective; for an increase of at least ten members in the coming year, and for improved attendance at weekly meetings.

Pausing to extend an official welcome to Mrs. McKone on her first appearance after her recent serious illness, he outlined the convenors of various committees, as follows:

Program: F. E. Johnston, convenor (with A. B. Gates, P. J. Giffen, the Rev. J. D. Paterson, C. N. Hall); Attendance: W. A. Richardson, convenor (with E. P. Barber, W. C. McCreery, Ed Smith); Classification and Membership: D. J. Fitzgerald, convenor (with Charles Saunders, John I. Allen, Ivan Lillico); Interclub Relations and Transportation: Rev. J. D. Paterson, convenor (with H. R. Scott, C. N. Hall, L. R. Mitchell); Business Standards and Public Affairs: Perry J. Giffen, convenor (with D. R. Platt, W. A. Richardson, Dr. G. Ray Scott, Dr. C. B. Waite); Agriculture: Dr. J. J. Craig, convenor (with W. G. Ovens, H. R. Scott, J. W. Pierce, D. R. Platt, H. Matthews); Boys' and Girls' Work: L. J Pettit, convenor (with Dr. C. M. Scott, Neil Warrander, H. T. Cranford); Underprivileged Child: Dr. C. B. Waite, convenor (with Dr. F. C. Neal, Dr. G. R. Scott, N. Warrander, Dr. C. M. Scott); Vocational: C. S. Browne, convenor (with J. A. McKone, E. P. Barber); Budget and Finance: D. R. Platt, convenor (with Al Sharpe and J. A. McKone); Music: C. N. Hall, convenor (with C. S. Browne and C. Saunders); Kiwanis Education: Dr. F. C. Neal, convenor (with T. Mark, Dr. J. J. Craig, Rev. J. D. Paterson); Laws and Regulation: J. A. McKone, convenor and C. S. Browne; Publicity and K Ray: A. B. Gates, convenor (with Perry J. Giffen and J. A. McKone); House, Property, Reception, Goodwill and Grievance: Ivan Lillico, convenor (with J. Comstock, T. Mark, A. Moffat, Ev Taylor); Sports: Ed Smith, convenor (with J. Skinner, W. G. Ovens, L. T. Mitchell, J. P. Bond); Sunshine, Sick and Visiting: F. Ford, convenor (with N. Warrander, J. Skinner and H. Matthews); Accompanist: M. B. Chenhall; Chairman of Committee Chairmen: L. J. Pettit; Chairman of Executive: D. J. Fitzgerald; Secretary of Committee chairman: C. Saunders.

Ladies to Help

Reference was made to the desire of the club to have the ladies assist actively with the affairs of the Jackson Park Camp for Children, also to a suggestion made by Mr. Cockburn, that each committee, in turn, take charge of a meeting.

President J. Deyell of the Lindsay Club brought greetings from the club which is a child of the local club, having been sponsored by the Peterborough organization; brief reports on activities were presented by F. Ford and Dr. F. C. Neal, the latter also moving the appreciation of the club to the visitors who had come through the fog for the occasion, and to the musicians; while A. B. Gates announced a visit here of the "House of Magic" of the General Electric Company, sponsored by the Kiwanis Club, the local branch of the Engineering Institute of Canada and the C.G.E. Social and Athletic Club. The showing of this "House of Magic" will take place in the P.C.I. auditorium on February 16th and 17th, with especial matinee and evening performances for seniors and juniors of the city.

China is establishing a food distribution bureau at Shanghai.

Industrial production in Germany is greater than in 1929.

LOST!

On Charlotte Street, between the Louis Cafe and George Street, **$2.00**

By an Examiner Junior Merchant. Finder please leave at The Examiner Office, or 'Phone 1600. Your own honesty will reward you!

Nash and Lafayette

SALES AND SERVICE

Prices From $995 to $1,495

Foley & Wilson

McDonnel at Reid. Tel. 2027

Shh! Yvonne Is Thinking—

YVONNE

Some deep problem affecting perhaps only quintuplets must be perplexing little Yvonne to bring this period of deep meditation upon her. It's usually smiles that wreath her face, but, after all, quintuplets have their problems.

PLANS COMPLETED FOR BIG DINNER

Three Outstanding Speakers To Address The Kawartha Tourist Association

Three outstanding speakers have been lined up for the first regular business meeting of the recently-formed Kawartha Lakes District Tourist Association to be held at Lindsay on Tuesday evening next.

The after-dinner speakers are announced by James J. Dorris, secretary-manager of Peterborough Chamber of Commerce as being: D. Leo Dolan, director of The Canadian Travel Bureau, Ottawa; John Hambleton, director of The Ontario Tourist and Publicity Bureau, Toronto; and S. R. Alger, president of The Ontario Federation of Anglers.

The Association is anxious to get the full co-operation of all communities in the counties of Peterborough, Haliburton, Victoria, Northumberland and Durham, in an effort to increase tourist traffic to the district.

Special invitations have gone out to the Wardens of each of the five counties as well as to the Reeves of the various municipalities chiefly concerned, and to representatives of the daily and weekly press of the entire Kawartha district.

PRESENT PORTRAIT OF LATE JUDGE TO B A R ASSOCIATION

Wilfrid Huycke, K.C., Makes Presentation Of Picture Of His Father

OFFICERS RE-ELECTED

An oak-framed portrait of the late Judge Edward Cornelius Stanbury Huycke, who died in May, 1934, within two months of completing a quarter-century on Peterborough County bench, was on Friday afternoon presented to members of the legal fraternity at the annual meeting of the Peterborough Bar Association. The picture, generally considered one of the finest portrait studies ever executed by Roy Studios, is to be hung in the law library at the County Buildings along with pictures of other holders of the office who preceded the late Judge Huycke.

Wilfrid F. Huycke, K.C., made the presentation on his own behalf and on behalf of other surviving sons and daughters of the late Judge Huycke, and the gift was formally accepted by President J.Walton Stevenson on behalf of the Association.

Another picture, also to be hung in the law library, was presented by the Hon. G. N. Gordon, K.C. It was a portrait study of the Honorable Arthur Roebuck, Attorney-General of Ontario, attired in gown and wig. The portrait was presented to the Association by Mr. Roebuck and was suitably framed to the order of Mr. Gordon.

Officers of the Association were re-elected for the ensuing year as follows: President, J. Walton Stevenson; vice-president, Bernard H. Park; secretary, Jacob Low; treasurer, John R. Corkery.

Branch Notes

ST. JOHN'S BRANCH

St. John's A.Y.P.A. held their monthly business meeting on Wednesday evening, with Ed. McDonald presiding. The program for the month was presented by Viola Clarke. The Dramatic convenor, Miss Hutchinson, announced plans for a "Minstrel Revue," and a one-act play, to be put on in February.

ST. LUKE'S BRANCH

St. Luke's A.Y.P.A. held their annual banquet in the Parish Hall on Thursday, with an attendance of about forty.

Rev. Mr. Brain, from St. John's Church, as guest speaker, was welcomed by the president, Miss Queenie Hope. A splendid address on "Famine of Love," dealing with the social and industrial side of people's lives, followed.

Miss Roma Reid moved the vote of thanks to the speaker.

William Hepburn, Jr., moved a vote of thanks to Miss Phyllis Starr, who supplied music during the evening for community singing. Victor Sedgewick moved a vote of thanks to the ladies in charge of refreshments for providing such a splendid supper. Refreshments were in charge of Misses Queenie Hope, Clemena Long, Mildred Andrews and Mr. William Hill. The ladies who assisted in serving were Mrs. W. Ebbs, Mrs. W. Thompson, Mrs. T. B. Maniece, Mrs. J. Forbes, and Mrs. J. Delong.

After the conclusion of the banquet a short business meeting took place to elect the officers for the coming year.

The reports of secretary and treasurer gave great encouragement on the year's work.

It was agreed to give donation towards Sunday school supper.

Officers elected for following year were as follows: President, Queenie Hope; Vice-president, Bernard Pammett; Secretary, Clemena Long; Treasurer, William Hill; Publicity Secretary, Roma Reid; Dramatic Convenor, Jean McCauley.

The three captains for the teams are: Muriel Krant, Bernard Pammett, and Jack Davies.

LESS TIME TO READ TIMES GET BETTER LIBRARIAN SAYS

Total Circulation At Public Library Dropped From 128,891 To 121,300

1,784 NEW BOOKS

In his annual report to the Public Library Board, F. M. Dela Fosse, librarian, ascribes a decline last year in the circulation of books of fiction to the general increase in employment. The inference is that people have less time for reading as compared with 1935, and the total circulation declined from 128,891 to 121,300.

Librarian's Report

The report by Mr. Dela Fosse follows:

"There has been a very noticeable decrease in the circulation of fiction during the year, I am quite sure, however that far from being a regrettable feature in our work, it is cause for satisfaction as showing that more breadwinners are at work than in former years. Every library has the same tale to tell. The Toronto Library, for instance, registered a decrease of 70,000 volumes of fiction alone, in the month of November last. Our decrease in this section for the whole year has been 7,129 as compared with the year 1935.

"The other departments have shown fluctuations, there having been slight decreases in some instances and slight increases in others. These are shown in figures given at the end of the report.

"Our Reading Rooms have been, as usual, very well patronised, especially on the Men's side. Excellent order has been maintained and too much praise cannot be given to those who have been in the habit of frequenting the library for the care they have taken in observing regulations laid down by the Board. There has been a certain amount of vandalism, but very little damage in this particular has been done.

"Wastage in the matter of books has been large but no greater than in former years."

1,784 New Books.

"During the year 1784 books were acquired by the library, 1200 for the adult department and 584 for the Juvenile.

"The Library has been indebted to the trustees of the late Mr. John Crane's estate for the gift of nearly 200 volumes, also Mr. H. T. Pammett for a valuable thesis on the Robinson immigration of 1825, and to the Hon. G. N. Gordon and Rev. W. P. Robertson for gifts of several books.

"The Juvenile department has been progressing very satisfactorily. Every phase of its activities has been well looked after. The Story Hour especially has drawn large attendances.

"I can have nothing but commendation for the way in which every member of the staff in both departments has performed her duties. It is a pleasure to inform the Board that I have received many encomiums on their efficiency from varied quarters.

Following are the figures of circulation for the past year as well as those dealing with the number of books purchased, and other matters:

Adult	1935	1936
Fiction	80180	73061
Biography	3629	3662
Philosophy	1424	1057
Religion	823	930
Sociology	1255	1264
Nat. Science	1031	854
Useful Arts	2078	2204
Fine Arts	1487	1775
Literature	3263	3441
Travel	3600	3214
History	2039	1663
Reference	28082	28230
	123891	121360
Juvenile Department		
Fiction	20395	19995
Biography	1156	959
Religion	569	473
Sociology	3306	3418
Philology	3116	3718
Nat. Science	2656	2391
Useful Arts	1431	1538
Fine Arts	1620	2107
Literature	1743	1605
Travel	2571	2757
History	798	665
Magazines and Clippings	1885	2294
Reference	4832	5277
	47078	47197

Reading Room—15,621

Story Hour attendance—142 — approximate 180

Registrations	820	933
Books purchased	585	584
Books cancelled	527	442

During 1936 we started a new registration in order to cancel names of those who for various causes had left the Library.

"Our new register shows that during 1936, 1,500 men had taken out cards and 1,872 women, making a total of 3,372.

"513 books of fiction and 12 of non-fiction were discarded during the year, making a total of 525.

"A great deal of expense, as the board knows, has been incurred on needed repairs outside the Library. I am glad to report, however, that expenses have been kept down, as the statement for the year will show."

HENRY GILBO DIES OF HEART FAILURE

Native Son Of Hastings Dies Suddenly While Kindling Morning Fire

HASTINGS, Jan. 9.— (Examiner Correspondence.) — Henry Gilbo, prominent and lifelong resident of this community, dropped dead of heart failure around eight o'clock this morning. He was in the act of getting some kindling wood for the fire when he suffered a fatal heart seizure. He was in his 70th year. Born in Hastings, Mr. Gilbo was for a number of years connected with the Fowlds Company, Limited, but for the past few years had lived in retirement. He is survived by his widow. Coroner Dr. C. C. Armstrong of Warkworth, deemed an inquest unnecessary.

One district after another in Britain is appointing a salaried full-time organizer of air raid precautions.

Reeve Of Manvers

J. C. CUMMISKEY

By defeating Fred S. Gray at the polls last Monday J. C. Cummiskey was advanced from the position of Deputy-reeve to the Reeveship of Manvers township, and he is being mentioned as one of the Durham members of the counties council who may be nominated for the Wardenship of the united counties of Northumberland and Durham this year.—(Staff Photo).

Collegiate Notes

SHOWDOWN

While P.C.V.S. students were enjoying the annual round of gay entertainments which the Christmas season brings, the staff was apparently at work. The fruit of the staff labors is now appearing in the form of examination results. Fourth and Fifth form lads and lassies have now received the bad news and more is on the way for those of the lower forms. Having hurdled the first of the year's series of three barriers, some are going about with light hearts. Others are wondering what is this thing called Happy New Year.

BASKETBALL OUTLOOK

It seems just a week or so ago the student body was concerned with just one thing in the realm of sport —the welfare of the rugby squad. Then came the team's Waterloo on a snow-covered field of battle and the P.C.V.S. sport spotlight turned to basketball. The basketball season is now here.

P.C.V.S. has three teams entered in the Lakeshore group this year—a senior girls' squad and senior and junior boys' squads. All resumed practice this week. Candidates were put through limbering-up routines before the holidays and coached on the fundamentals but the real work of team organization was left until after the holidays. The candidates for places on the boys' senior team are hopeful of equalling or bettering the pace set by the teams of 1935 and 1936 which reached, respectively, final and semi-final play-offs before going down to defeat. A fairly promising selection of material is available for all three teams, it is reported.

The girls will practice Monday and Wednesday afternoons each week and the junior and senior boys' squads will work out on Tuesdays and Thursdays. The Lakeshore schedule opened last night but P.C.V.S. does not make its basketball debut for 1937 until next week.

Only four members of the 1936 senior team remain. Ten aspirants turned out in search of the vacant berths at the first practice Tuesday. With the moving of a number of last year's juniors into senior company, plenty of room for newcomers is afforded on the junior squad. Fifteen turned out to the first junior practice.

COMMENDATION

Congratulations for the success of the annual school At Home held Christmas week were extended by Dr. H. R. H. Kenner to the Students' Council, Miss Mayme Montgomery, the Social Committee and other co-operating bodies this week. He cited the big social affair as one of the best in a long series of such dances which goes far back into P.C.V.S. history. It is understood the accounts in connection with the dance have not yet been settled so the success in dollars and cents has not yet been determined. Although the At Home is not looked upon by the Council as a revenue producer, it is expected a financial statement promised for next week will show a surplus.

OPERETTA PLANNED

At a meeting on Monday the Students' Council agreed to follow the success of last year's operetta "Oh Doctor!" with another operetta this year. Since the school now has two training schools for vocal talent in the active Boys' and Girls' glee clubs, most of the members for the cast will be obtained from these sources. It is reported that members will be selected from each glee club for formation of a mixed vocal group.

Martin B. Chenhall, director of "Oh Doctor!" has again been retained. He has sent for several sample operettas for consideration. A choice will likely be made in time for commencement of rehearsals in the next two weeks.

ODDS AND ENDS

No candidate for the junior basketball squad is working with greater enthusiasm than the coach, H. A. Craig. On Thursday afternoon he was to be seen with his coat off and shirt sleeves rolled up showing the boys how it should be done—and having a good time doing it....A fourth former displayed a different tie on each of the first four days this week. Right the first guess—Christmas ties. He reckons he will have them worn out in a month and will then be able to go back to his old favorites with the familiar egg spots.....George Hall, president of the Students' Council, was in a dither this week when he lost a number of the Council's check forms ready made out for remittance. When he finally recalled that the checks were unsigned and thus non-negotiable, his worries eased.

Main Street Topics

Jabs and Jottings as Picked Up By an Examiner Reporter.

AT THE EMPRESS.

A. G. Stewart and R. C. Stewart of St. John who are in the employ of the Quaker Oats Company have been in town on business and have been guests at the Empress Hotel.

CAR IS DESTROYED

The car owned by Max Vincent of Park Hill Road was completely destroyed by fire on Monaghan Road this afteroon. Mr. Vincent was driving north below Lansdowne street when the vehicle suddenly caught fire.

BAD FOR WORK IN WOODS.

The weather has been so unusually mild recently that lumbering and wood cutting operations in the district have been badly handicapped. Some of the camps in the Lindsay area have suspended work until more seasonable conditions arrive.

CERTIFICATES IN DEMAND.

The city's new prepayment tax certificate plan, The Examiner learns has already brought in over $70,000, but as was pointed out when the scheme was introduced the bigger taxpayers are leading the parade to buy the certificates and have been responsible for most of the revenue that has so far come in.

SNOW BADLY NEEDED.

Farmers in attendance at the market this morning were unanimous in the hope that before there is another freezeup there will be a substantial fall of snow. They point out that at present the fall wheat which was in splendid shape is completely uncovered and a cold dip without a protective blanket of snow would be disastrous.

DUCKS GOING NORTH?

A flock of about twenty wild ducks is reported to have passed over the city on Friday afternoon, flying in a northerly direction. They were seen by Mrs. Ed. Shortt, whose description of the birds leaves little room for doubt, even though it is a most unusual thing at this season of the year.

GEORGE STREET W.A.

The Rev. George Little, D.D., was guest speaker in an inspiring talk on "Knowing People," at the January meeting of the Women's Association of George Street United Church, with the president, Mrs. T. Mark, in the chair. The devotional period was led by Mrs. W. G. Morrow. Yearly reports presented by committee convenors showed a large amount of good work accomplished. Groups led by Mesdames Redpath and Copp led in attendance.

ENERGETIC BIDDY

Mrs. W. H. Fair of Ida is the proud possessor of a Plymouth Rock year-old hen which is evidently imbued with the idea of producing bigger, better and more eggs. Every other day, she lays a double-yolk egg and some of them are extremely large. Up to date she has produced eight of these huge examples of hen fruit. The seventh, brought in today for inspection, was 8½ inches by 7¼ inches, and weighed

HEARD ROBIN TRIO.

Percy Harrison rubbed his eyes and quickened his attention as he heard three robins singing in Inverlea Park at 8 o'clock this morning. "They were warbling 'It's June in January' or something to that effect, and it was good to hear them although we can't believe that the winter hasn't a lot of ammunition up its sleeve." And Mr. Harrison was absolutely positive that they were robins.

INCH OF RAINFALL.

One inch of rain fell overnight, A. O. Phillips, Government weather recorder, reported today. During the night the temperature rose from 38 degrees at 9 p.m. Friday to 42 degrees at 6 a.m. this morning. He said a brief reference to his records indicated an inch of rain in January is unusual but not particularly rare. On four or five occasions since 1920 Peterborough has had a fall of one inch or more of rain in January, he stated.

JUDGEMENT FOR $15.

Judgment for the plaintiff for $15 and cost was rendered by Judge Sheldon Smoke after hearing an action by Mrs. Bruce Reid against S. R. Pearson, bailiff, and William J. Charlton of Lakefield in Division Court Friday. The plaintiff had asked $30 for the board of a man placed in possession. W. J. Arthur Fair acted for the plaintiff and F. D. Kerr, K.C., for the defendants.

ACTION IS DISMISSED.

A Division Court action by Lloyd Scriver for $120 damages against Thomas Cardwell of Westwood in connection with an accident last June has been dismissed by Judge Sheldon Smoke and the counterclaim of the defendant allowed. It was contended Mr. Scriver with some friends were returning from a baseball game at Peterborough and collided with Mr. Cardwell's car parked in front of his home. Emmett F. Sheehy represented the plaintiff and G. N. Gordon, K.C., acted for the defendant.

ATTACKS BEVERAGE ROOMS.

Charles Shaw, newly-elected member of the Board of Education and chairman of the Friday Night Supper Club, declared he is ready to take off his coat and fight any persons in Peterborough leading the youth of the city astray as he attacked the beverage rooms in an address to the club Friday evening. He asserted the beverage rooms have contributed to a serious waywardness of modern youth. Rev. Dr. George Little of the United Church Publications, Toronto, was a guest of the club. Stan Northrop and Andy Rutter provided musical entertainment.

NO FURTHER EXTENSION.

James J. Dorris, official issuer of auto licenses for the district, has received an announcement from J. P. Bickell, registrar of motor vehicles, that the term of all 1936 passenger car permits and operators' and chauffeurs' licenses has been extended to and including January 18, and the term of all commercial motor vehicle and trailer permits has been extended to and including February 15. "I am assured," he states, "there will be positively no further extension of time within which to secure 1937 permits and licenses." In urging those who have not already procured their permits and licenses to do so immediately, Mr. Dorris wishes to avoid congestion caused by the usual last-minute rush of applications.

ROTARY'S SPEAKER.

Rotarian W. T. Randall of the Toronto Rotary Club will be the speaker at Monday's luncheon of the Peterborough Rotary club at the Empress Hotel. Mr. Randall is president of the Neptune Meter Company and has just returned from South Africa where he has been attending the great exposition at Johannesburg.

YIELDS TO THE WEATHER.

Campbell and Best have a neutral display in one of their windows as a substitute Friday for a showing of skates, hockey sticks and other winter sports goods. "There's no use leaving them in there any longer while the weather looks and feels like Spring," Ray Best remarked.

I.O.D.E. CHAPTER

At the January meeting of the Jeanette Scott Chapter of the I.O.D.E., held at the home of Miss Violet Davidson, Antrim street, with the regent, Mrs. Robert Allin, presiding, interesting reports were presented by Mrs. Allin with regard to the Christmas baskets packed and distributed by the Chapter, and the preparations for the Christmas treat for Shelter children. Tentative plans were made for a birthday anniversary celebration by the Chapter in February.

ROYAL GREETINGS.

Rupert Brady, East City who is piling up a noteworthy collection of messages from royalty has just received a letter from the secretary of the household of the King of the Belgians in response to a message of Christmas greetings sent some time ago. It reads as follows: "The secretary of state of the King's Household has been endowed with the honor of imparting to Mr. Rupert Brady the sincere thanks of His Majesty for the gracious consideration he manifested in forwarding his best wishes on the occasion of the Christmas festivities."

CATCHES A BURGLAR.

Doug. McPherson, son of Dr. and Mrs. A. W. McPherson and one of the stars of last season's Peterborough Collegiate team has been using his rugby experience to good purpose. Doug. is attending Victoria College in Toronto, playing quarter back on the rugby team and the other day when a burglar was trapped in a room in one of the college residences and tried to flee the Peterborough student brought his man down with a flying tackle. For some time there has been a series of thefts from college residences and it is thought Doug's exploit in flooring this suspect has solved the mystery.

THE STARS SAY . . .

By GENEVIEVE KEMBLE

For Sunday, January 10

SUNDAY'S HOROSCOPE is a rather difficult one to forecast, with perplexing and confusing conditions in the personal life. It would be well to be very discreet in private affairs, and to be on guard against trickery, fraud and subtlety. Be careful with private correspondence. Employment is under favorable rule. Writings, publishing and kindred matters should flourish.

Those whose birthday it is are confronted by a year of problems and perplexities. The private life is under a rather critical rulership, calling for the exercise of much discretion and tact. Secret enmities, subtlety and confusion prevail. Employment is fairly well aspected, as are writings, publishings and promotions.

A child born on this day may be inclined to be secretive and subtle, and there may be anxieties in its domestic or private relations.

* * *

For Monday, January 11.

MONDAY'S ASTROLOGICAL forecast is a very fortunate one, with much progress and new opportunities, especially in connection with large interests. This may cause important change, with new environs and associations. The finances are well fortified, with the prospect of launching fresh projects. It is a favorable time for pushing with energy and initiative.

Those whose birthday it is stand at the threshold of a year of progress and prosperity. New openings, probably in strange places and with new contacts of importance, are forseen. These benefits have strong reactions on the private affiliations.

A child born on this day may be enterprising, ambitious and capable, and may be able to put over large projects with distinction.

DRUG STORE

Open Sunday

BORLAND'S

222 Charlotte St.

GEORGE HUOT, 19, IS SAID TO BE VICTIM OF HAEMOPHILIA

Sustained Injury To Hand While Attending Dance At Lakefield

REQUIRED 16 STITCHES

The condition of George Huot, 19-year-old haemophilia victim admitted to St. Joseph's Hospital Tuesday night after infection developed in his badly lacerated right hand, was today reported as favorable.

Son of Mr. and Mrs. A. A. Huot, 248 Charlotte Street, the youth sustained injury to his hand on New Year's Eve at a dance in Lakefield. He was attended at Dr. H. E. Moore's surgery, where sixteen stitches were required to close the cuts, said to have been inflicted when the young man was jostled against a window.

The hand was healing until Tuesday evening, when infection developed, and Huot was placed in hospital. Up to the present external bleeding has been kept to a minimum, and although there have been several hemorrhages in the inner layers of the hand. The patient's history reveals he has been subject to prolonged nose bleeds, and also that any cut or abrasion sustained by him has never been cleared up without considerable bleeding. Dr. J. M. O'Brien assisted Dr. Moore in treatment of the case.

NORMAL STUDENTS PAY VISIT TO FARM

Eighty Students Visit Dairy And Poultry Farm Of Dr. J. A. Middleton

Under joint supervision of Dr. A. J. Madill and Adrian Macdonald, eighty students of Peterborough Normal School on Friday visited the dairy and poultry farm of Dr. J. E. Middleton on Monaghan road, and also witnessed interesting demonstrations in the auxiliary classes at South Central School.

The students found much of interest in Dr. Middleton's pure bred Jarsey herd which has a high record of butterfat production, and also in the culled flock of bred-to-lay strain of Leghorns.

Helpful and practical instruction was given by Dr. Middleton, while pointers on judging were outlined by A. D. Runions, agricultural representative, and a talk on "Sanitation," provided by Dr. G. Murray Fraser, medical officer of health.

Miss Sadie Steele, under whose direction auxiliary classes at South Central School are held, showed the Normalites what was being done, and explained in detail some of the finer points of the work.

WE RECONDITION WINDSHIELD WIPERS AND FUEL PUMPS

METCALFE AUTO ELECTRIC

135 Brock St. Phone 266

1.00 RADIO TUNE-UP SERVICE

Making Your Radio Work Like New Is Our Business. Serving the radio public for 8 yrs.

JOHNSTON'S

'PHONE 2123. OPEN EVENINGS.

WEEK OF PRAYER TO-NIGHT

Services in Salvation Army Citadel

Speaker

DR. GEORGE LITTLE

JAMES WHITCOMB RILEY IS MADE TO LIVE AGAIN.

The Men's Organization of Trinity United Church is bringing to the city Mr. H. O. HERITY of Belleville, whose lecture on James Whitcomb Riley has been so well received that it is in great demand. He combines humor and pathos in depicting the many whimsical moods of this great author.

Mr. G. D. Carlisle will sing two numbers. By request "Oh, Heart of Mine," by the same author.

The lecture will be held in the TRINITY CHURCH AUDITORIUM, FRIDAY, JANUARY 15, at 8 p.m., and the public is cordially invited. Silver collection.

SALVATION ARMY

Adjutant and Mrs. C. Warrander

11.00 A.M. - - - - HOLINESS MEETING

2.15 P.M.—SUNDAY SCHOOL 3.15 P.M.—PRAISE MEETING.

7.00 P.M. - EVANGELISTIC MEETING

OPEN FORUM

GEORGE ST. UNITED CHURCH

Sunday, January 10—3 to 4 p.m.

Speaker

DR. GEORGE LITTLE, OF TORONTO

Dr. Little Will Speak Upon a General Subject of Interest.

Cordial Invitation is Extended to the Men of the City and District.

BALL VETERANS DROPPING OUT IN BIG LEAGUE

But Number Of Oldtimers Still Laughing At Father Time

ABOUT TWENTY TO GO

NEW YORK, Jan. 9.—(AP)—Old Pop Time is wielding a heavy scythe among the big league ball veterans for 1937.

Some 20 members of the select society of 10-year men in the majors already are definitely out or are slated to see their action from the sidelines when the wars start. About 17 others, still going strong, will be initiated into the select set.

Meantime, such "grandaddies" of the game as Rogers Hornsby, Jimmy Dykes and Waite (Perpetual Motion) Hoyt among the 20-year men, and Frankie Frisch and Jesse Haines, each with 18 years of service back of him, are laughing at the reaper. They're all down on the lists of active players for their clubs for the coming season.

Grimm Through

Bowing out of this latter group is Charley Grimm, the Chicago Cubs' manager, who has done a lot of first-basing in his 19 playing years. For the first time, he is off the club's "reserve list," and the chances are Charley has come to the end of the trail for good.

Two widely-known products of the John McGraw school with the Giants appear out of the lineup for keeps. Travis Jackson, after 15 years of third-basing, leaves big-time to manage a Giant farm; his long-time teammate and boss, Bill Terry, is considering going on the voluntary retirement lists.

Mark Koenig, 12 years in the majors and a member of five pennant winning outfits, saw his last action when the Giants lost the 1936 world series. He has been given his unconditional release. Among the pitchers, General Alvin Crowder already has announced his retirement, while the numbers appear up for such old timers as George Blaeholder, Ray Benge, George Earnshaw, Roy Mahaffey and Rube Walberg.

City Carpetball

C.G.E. Yard gang had lots of fun with the Hook and Ladder gang, who tried a raid that slipped up.

Curtis's Brickyard gang just slaughtered the Isolation Hospital Guards, who thought they would just quarantine that motley throng.

East City Decorators plastered the No Surrender squad with fancy papers at the newly-painted St. Luke's basement.

C.N.R. Freighters ran amuck at the C.P.C. plant, cutting the Trimmers into rashers.

WEEK'S SCHEDULE

Tuesday, January 12

St. George's No. 1 vs. Moose . .o. 20.
St. John's No. 3 vs. L.O.L. No. 17.
St. John's No. 4 vs L.O.L. No. 18.
St. Luke's No. 7 vs. St. Luke's No. 6.
All Saints No. 9 vs. All Saints, No. 8.
K.O.P. No. 13 vs. K.O.P. No. 14.
S.O.E. No. 22 vs. K.O.P. No. 12.

Wednesday, January 13

St. Luke's No. 7 vs. L.O.L. No. 18.
K.O.P. No. 12 vs. St. Luke's No. 5.
S.O.E. No. 22 vs. S.O.E. No. 21.

Thursday, January 14

Moose No. 19 vs. St. George's No. 2.
Moose No. 20 vs. K.O.P. No. 13

Friday, January 15

L.O.L. No. 16 vs. St. Luke's No. 5.
St. John's No. 4 vs. St. George's No. 1, at 8.30 p.m.

Open Date

L.O.L. No. 17 vs. L.O.L. No. 16.

A meeting of the executive will be held in the Fire Hall on Tuesday next, January 12, at 7 p.m. sharp. All representatives are requested to attend.

RECALLS YOUTH OF NEW QUEEN

Toronto Woman Knew Grandmother And Aunts Of Queen Elizabeth

TORONTO, Jan. 9.—(CP)—In her store of vivid recollection of life in England, Mrs. John Gamble Boyd of Toronto, possibly treasures most highly those of the present Queen's grandmother and aunt, says Saturday Night.

Mrs. Boyd and her children lived beside the Thames at Teddington, Surrey, with her brother, Rev. F. L. Boyd. There is the memory of a family of quiet dignity and pleasant simplicity that little knew one of its daughters, then unborn, was destined to become one of England's Queens.

The Queen's grandmother had a lovely summer home, Forbes House, Ham, Surrey, near Teddington, where she and her twin daughters, Violet and Hyacinth Cavendish-Bentinck used to come after the fatigue of the "season" in London before going to their winter home in Italy. There was an organ in the large hall of Forbes House, and one of the daughters played it, and seated there she reminded me of the pictures of St. Cecilia—she had such a lovely face, large dark eyes and hair," she said. "The other sister had a hospital for children with hip diseases—not in Ham—which they maintained themselves.

"A third daughter had married Lord Glamis (afterward he became the present Earl Strathmore). Lady Glamis and her children often came to visit her mother and sisters at Forbes House. Soon after their arrival a note would come to me from Violet Cavendish-Bentinck, saying, 'My sister is here with the children. Do come over and bring your children and we will have great fun.' The house being old, with three steps up to some rooms and two down to others and they given carte blanche to tear about the house as well as the lovely grounds, you can imagine 'the fun'."

On coming to live in Canada, Mrs. Boyd kept up a correspondence with Miss Violet Cavendish-Bentinck until the latter's death in 1938 and, in a letter received by Mrs. Boyd at the time of the announcement of the engagement of the then Duke of York and Lady Elizabeth Bowes-Lyon, she says:

"Elizabeth came long after the others. She has been pure sunshine to us all. The gentlest, most loving and unselfish child...and so lovely to look at. She is very happy and content, and the more the family see of him the more they love him—both he and his eldest brother are so honest, so good."

Motorcycle Club Is Very Active

The newly-formed Kawartha Motorcycle Club embraces Port Hope, Cobourg, Lindsay, Lakefield and Peterborough. Besides cycling activities, members of this club go in for bowling, ski-ing, softball and social functions. Above are three Peterborough members, from LEFT to RIGHT: Tom Busby, Gord Colmer and Bud Lloyd.

ARSENAL IS TIED WITH ATHLETICS LEAGUE LEADERS

Gunners Gained Only Point When They Drew With Sunderland

BRENTFORD IS THIRD

LONDON, Jan. 9—(C.P. Cable)—Gaining only a point at Sunderland, Arsenal now shares leadership in the English Football League with Charlton Athletic, victor, 1-0, over Leeds United in London. The Gunners drew, 1-1, in the match at Roker Park. Brentford and Huddersfield Town scored a goal each, the former retaining third place.

ENGLISH LEAGUE

Division I

Charlton Athletic 1, Leeds United 0
Chelsea 1, Middlesbrough 0
Derby County 3, Sheffield Wed. 2
Everton 3, Bolton Wanderers 2
Grimsby Town 2, Liverpool 1
Huddersfield Town 1, Brentford 1
Manchester City 1, Manchester U. 0
Portsmouth 5, West Brom. Albion 3
Stoke City 2, Birmingham 0
Sunderland 1, Arsenal 1
Wolverhampton W. 5, Preston N.E. 0

Division II

Aston Villa 0, Burnley 0
Barnsley 0, Swansea Town 1
Blackburn Rov. 1, West Ham U. 2
Blackpool 0, Norwich City 2
Bradford City 2, Southampton 2
Bury 0, Leicester City 1
Chesterfield 4, Fulham 1
Notts Forest 2, Doncaster Rovers 1
Plymouth Argyle 1, Coventry City 0
Sheffield United 3, Bradford 0
Tottenham Spurs 0, Nekcastle U. 1

Southern Section, Division III

Bournemouth 2, Millwall 1
Brighton 2, Swindon Town 0
Bristol City 4, Torquay United 1
Cardiff City 0, Newport County 1
Crystal Palace 0, Luton Town 4
Exeter City 3, Wallsall 0
Northampton T. 4, Bristol Rovers 1
Queen's Park Rang. 0, Notts C. 2
Reading 1, Clapton Orient 1
Southend United 0, Gillingham 2
Watford 5, Aldershot 3

Northern Section, Division III

Barrow 1, Chester 2
Carlisle United 1, Mansfield Town 2
Darlington 1, Port Vale 0
Gateshead 0, Oldham Athletic 3
Hartlepools U. 5, Halifax Town 3
Hull City 0, Accrington Stanley 3
New Brighton 1, Lincoln City 2
Rochdale 2, Stockport County 2
Wrexham 4, Rotherham United 2
Southport 1, Tranmere Rovers 0
York City 2, Crewe Alexandra 3

ENGLISH RUGBY LEAGUE

LONDON, Jan. 9—(C.P. Cable)—English Rugby League games played to-day resulted as follows.

Batley 15, Huddersfield 0
Bradford Northern 0, Salford 3.
Bramley 14, Leigh 10
Featherstone 11, York 31
Halifax 17, Broughton Rangers 6
Hull Kingston 0, St. Helens Recs. 5
Hunslet 8, Warrington 2
Keighley 7, Castleford 10
Liverpool Stanley 23, Leeds 0
Newcastle 10, Rochdale Hornets 18
Oldham 28, Streatham and M. 15
St. Helens 32, Dewsbury 5
Swinton 15, Barrow 12
Wakefield Trinity 9, Hull 5
Wigan 6, Widnes 5

ENGLISH RUGBY UNION

Blackheath 6, Harlequins 24
London Welsh 7, Moseley 0
Old Merchant Taylors 30, St. Bart's Hospital 9
Richmond 13, Portsmouth Serv. 18
Rosslyn Park 13, London Scottish 9
Abertillery 3, Aberavon 3
Bath 15, Northampton 0
Bedford 13, Coventry 3
Birkenhead P. 37, Guy's Hospital 7
Bristol 15, Royal Air Force 7
Bridgend 25, Pontypool 7
Devonport Services 8, Exeter 0
Gloucester 14, Leicester 12
Llanelly 5, Cardiff 19
Newport 3, Swansea 0
Neath 24, Cross Keys 0
Heriotonians 7, Watsonians 8
Stewartonians 13, Glasgow Acad. 9

County Championship

Lancashire 8, Yorkshire 3
North Midlands 0, Warwickshire 3

JACK JOHNSON SUED

Former Heavyweight Boxer Gets Into Liniment Tangle With Ex-Partner.

NEW YORK, Jan. 9.—(CP)—Jack Johnson, former heavyweight boxing champion, faced suit for $360 today all because of a liniment of his own making he says will cure toothaches, headaches or any other kind of ache.

The hulking Negro said he figured out the formula 35 years ago. Morris Botwen and Johnson allegedly entered into a partnership to market the magic formula. In the suit Botwen seeks $260 for alleged breach of contract and the return of $100 he says he advanced the old fighter.

Johnson avers he quite the partnership with Botwen because he "didn't think the stuff he was selling was the same as my product."

ABERDEEN BEATS PARTICK THISTLE SCOTTISH LEAGUE

Hearts And Rangers Join Celtic In Tie For Second Place

GLASGOW, Jan. 9—(C.P. Cable)—Hearts and Rangers joined Celtic in second place in the Scottish Football League to-day. While Celtic was held to a 3-3 draw at Kilmarnock, Hearts smashed Third Lanark, 5-2, and Rangers shutout Arbroath 4-0. The league-leading Aberdonians downed Partick Thistle, 4-2.

SCOTTISH LEAGUE

Division I

Aberdeen 4, Partick Thistle 2
Albion Rovers 1, Dundee 1
Clyde 1, St. Mirren 1
Hamilton Academ. 4, Hibernians 1
Hearts 5, Third Lanark 2
Kilmarnock 3, Celtic 3
Queen of South 0, Motherwell 2
Queen's Park 3, Falkirk 6
Rangers 4, Arbroath 0
St. Johnstone 1, Dunfermline 0

Division II

Cowdenbeath 1, Brechin City 1
Dundee United 3, King's Park 3
East Fife 3, Airdrieonians 0
East Stirling 4, Dumbarton 1
Edinburgh City 2, Alloa 8
Forfar Athletic 1, Raith Rovers 1
Leith Athletic 3, Ayr United 2
Montrose 1, Morton 3
Stenhousmuir 2, St. Bernards 1

IRISH FOOTBALL CUP

Cliftenville 2, Larne 1
Glentoran 3, Celtic Seconds 0
Portadown 2, Glenavon 0
Crusaders 1, Celtic 4
Ballymena 5, Ards 1
Linfield 7, Coleraine 1
Bangor 2, Newry Town 3
Derry City 4, Distillery 1

TORONTO CURLERS CAPTURE TROPHY

Peterborough Ladies Are Defeated In Finals 15 To 9

TORONTO, Jan. 9 (CP)—Toronto Victorias skipped by Mrs. Moorehouse won William Robertson trophy in ladies' single rink curling competition here yesterday defeating Peterborough led by Mrs. O. DeGraw, 15-9.

Members of the winning rink were Miss Olive Thorne, Mrs. P. Stevenson, Mrs. R. H. Clendining and Mrs. Moorehouse.

Toronto Victorias skipped by Mrs. Hobkirk defeated Mrs. Robertson's Toronto Granites, 11-8, in the consolation finals.

ELIZABETHVILLE TEAM TIES WITH HIAWATHA

Hiawatha and Elizabethville battled furiously to a 3-3 overtime draw in a Rice Lake Hockey League game Thursday before some 200 fans. The contest was speedy and exciting all through with both sides dishing up neat hockey during the 70 minutes of combat. Indications are that the four teams in this loop will give fans plenty of smart hockey this winter. The Hiawatha scores came through Billy Wood with two and Allan Anderson with one.

TRAFFIC OFFICER ARRESTED.

TORONTO, Jan. 7 (CP).—Provincial Constable Harry Lemon, traffic officer at Richmond Hill, was arrested here early today on a charge of reckless driving. In police court he was remanded for one week on bail of $500.

DIRECT NAZI MILITARY ACTION?

MOSCOW, Jan. 8.— (AP). — A government spokesman expressed the opinion to-day Chancellor Hitler of Germany means to resort to direct military action in Spain unless halted immediately by Britain and France.

SPORTS DAY BY DAY

Digging Up the Local Dirt With the Odd Chuckle or Two

(C.J.P.)

WHEN IT rains over the hills and vales of Peterborough, it pours pussies and poodles. Also puddles. Consequently, the recent downpour of several days washed hockey off the slate cleaner than new auto markers. Schedules for the puck game have been knocked screwy temporarily but we imagine there'll be a bit of cold weather yet before the dandelions begin sprouting in "Main Street" items of ye paper. Meantime, the merry basketballers are going right ahead. A bunch of games at the Y.M. tonight whilst the Ladies' Loop begins next Friday at the Y.W. Their theme song is: Let is rain, let it pour, 'taint gonna rain on a basketball floor! . . . . . .

AND NOW the interscholastic cage schedules for the district groups are released. P.C.I. senior boys play their opener here against Cobourg on January 15th; the Cobourg gals play our P.C.I. damsels here that date; and the local P.C.I. junior boys also entertain Cobourg that eve. It looks like Cobourg cagers must have a big bus and trailer, evidently having all their games in one town the same day. P.C.I. senior boys are in with Lindsay, Oshawa, Bowmanville and Cobourg; our girls are grouped with Port Hope and Cobourg; and our junior boys with Port Hope and Cobourg. . . . . . .

JUNIOR CITY Hockey League meets tonight at eight bells in the Duffus' Board Room and Bill Prindible requests all teams wanting entry to have a representative on deck. They plan to get going next week at the Brock, weather permitting. Canucks, St. Peter's and All Saints will be in and one other—either Tigers or Monarchs. Most of the squads have been practising or engaging in exhibition tilts while waiting to get their own loop under way. It won't be long now, boys, if the weather tightens up. . . . . .

A FEW points in connection with the Senior City Puck Loop should be attended to before too long. Since Norwood dropped out, Alex Kempt will not be acting as vice-president, so some other party connected with the circuit should be named. Also, what about the affiliation fee for the O.H.A.? Alex was turning over part of it from the old E.P.L., but that will be out now. We suppose the idea is for the winning team to pay it if that club intends to go into the intermediate "B" playdowns. But something definite should be known along this line now to avoid misunderstandings at the close of the local schedule. . . . . .

THE BANTAM Church Hockey League game of next Thursday, January 14th, at six p.m. has been changed. Instead of St. John's and George St. playing, the tussle will be between Park St. and All Saints. These latter teams were rained out the other eve. All other games will be run along as scheduled. There may be a change made in the number of juvenile squads over the weekend. Contests listed for All Saints' rink on Monday e'en are: At six, St. John's Bantams vs. Mark St.; All Saints Juveniles vs. St. Paul's at seven; St. John's Juveniles vs. Trinity at eight; and St. George's Seniors vs. George St. at nine. With one bantam game Tuesday betwixt All Saints and George St. at seven. . . . . . .

NO O.H.A. game here Monday night. Efforts to arrange the postponed intermediate Belleville-Petes' tilt for here the first of next week have been unsuccessful. Besides there may be no ice by then. Our junior Colts are billed for Belleville on Monday and in Tweed next Wednesday, having no home game next week. The Petes entertain the Trenton Fliers here on Friday next, but just why the Quinte gang won't come to Peterborough Monday—since it's an open night for both squads—we don't know. . . . . .

THIS ITEM appeared in yesterday's Belleville paper: "There is little chance of the Redmen playing in Peterborough tonight but, regardless, Harry Ingram will not be available. We were sorry to hear today that Harry's small daughter is seriously ill with pneumonia. Manager Thomas is to contact Bill Hewitt at once regarding a final decision in Fred Bentley's case, after S. R. Burrows, local O.H.A. executive member, stated he saw no reason why Bentley could not play for Belleville." Bentley is the good Napanee puckster who was with Kingston Frontenacs till that outfit folded like a tent in a tornado a week ago. . . . . .

SMOKEY SMITH, young southpaw hurling star of Collingwood, is reported to be set in Toronto to play for the G. and W. senior team next summer. He would have been an ideal import for the Petes and would have plugged a real hole on the local lineup. Our outfit needs several imports before another diamond campaign gets under way, a starry twirler or two and a slugging first-sacker and fence-busting outfielder. Gunner Whitehill may possibly be back next summer as he prefers working and playing ball here to going to school in Cedar Rapids. . . . . . .

OBSERVATION PLATFORM: Senior City Loop games here Monday eve: Mayfairs vs. Westclox at seven, Millbrook vs. Outboard Marines at eight, Lakefield vs. Bewdley at nine . . . . Admission is only 15 cents to see all three of these tussles in the Blood and Thunder Circuit, and a nickel for kids . . . . Fliers play in Belleville next Wednesday . . . . Should have the Ladies' Cage Loop schedule the first of next week . . . . A ballster said to us this a.m.: "Isn't this lousy weather? We could be out practising at Riverside only the ground is too wet!" . . . . Whitby and Oshawa are the class of the Lakeshore intermediate "B" group . . . . There is a heap of local O.H.A. history represented in the many veterans seen on various Senior City League lineups . . . . Whether it's rain or whether it's snow, we'll always have weather whether or no.

Another Joe Louis

YOUNG JOE LOUIS

Holder of the Colorado middleweight and welter titles, Young Joe Louis of Walsenburg, Colo., has a record of 65 consecutive victories in two years. Young Joe averages a fight about every ten days.

LIQUOR COMPANY SALARY TOPS LIST

$46,649 Paid Hiram Walker Director Highest On List Of Canadian Concerns In U.S.

WASHINGTON, Jan. 9.—(AP)—A United States treasury report to Congress on salaries and other compensation beyond $15,000 paid by corporations in 1935 afforded a peek into pay envelopes of officials of numerous foreign concerns.

Among foreign corporation payments, as made public by the House Ways and Means committee, were:

American Sales Book Co., Inc., Toronto: R. O. Templeton, general manager, Niagara Falls, N.Y., salary, $25,000.

P. N. Burt, Ltd., Toronto: M. R. Cass, Toronto, vice president, salary, $22,500; J. H. Paterson, Toronto, general manager, salary, $18,250.

Canada Life Assurance Company, Toronto: C. F. Bullen, Chicago, Ill., branch manager, commission, $22,989.86; F. W. Ries, Jr., Pittsburgh, Pa., branch manager, commission, $33,969.96.

The Canadian Bank of Commerce, Toronto: C. J. Stephenson, Larchmont, N.Y., sr. agent, $18,790.88, other compensation, $3,034.98.

Canadian National Steamships, Montreal: J. H. Schaeffer, Detroit booking agent, commissions, $28,860.82.

Gilman Fanfold Corporation, Toronto: B. W. Yale, Niagara Falls, N.Y., general manager, salary, $20,000.

The Great-West Life Assurance Company, Winnipeg: C. C. Ferguson, Winnipeg, general manager, salary, $27,000; H. W. Manning, Winnipeg, assistant general manager, $19,000, commissions, $278.77; C. W. Butler, Montreal, superintendent eastern agencies, salary, $16,000.

The Royal Bank of Canada, Montreal: F. T. Walker, Montreal, agent, salary, $20,575, other compensations, $2,925.76.

Sun Life Assurance Company of Canada, Montreal: E. Jordan, Philadelphia, manager, salary, 9,739.92, commissions, $4,729.98, bonus, $4,023.78; E. W. Owen, Detroit, manager, salary, $10,514.68, commissions, $2,609.77, bonus, $4,927.12.

Hiram Walker, Inc., Walkerville, Ont.: J. B. Mellick, Walkerville, general sales manager, salary, $18,000; W. E. Hull, Walkerville, director and vice president, salary, $46,649.92 (portion of salary charged to Hiram Walker and Sons, Inc.)

Hiram Walker and Sons, Inc., Walkerville: H. P. Wilkie, Walkerville, vice president in charge of production, salary, $18,333.37.

A large meteorite recently fell near Turukhansk, Siberia.

It's The Best

Try Lehigh Valley Anthracite — the Coal that satisfies.

Conger Lehigh Coal Co. Ltd.
266 CHARLOTTE ST.
PHONE 48
T. O. Donaldson, Mgr.

Two Of Canada's "Top" Figure Skaters Get Ready

The annual figure skating carnival, sponsored by the Granite Club of Toronto, is fast becoming an outstanding sporting event of Ontario's skating season. Here are two of the principal performers of this year's show to be held on January 26, 27, 28. Eleanor Omars of Granite Club, one of Canada's outstanding women figure skaters. Harris Legg, INSET, another Granite Club star, will also show his wares during the three-day performance.

CURLING

By HERB MARTIN

Although our ladies did not win the "Robertson" Trophy at Toronto yesterday, still they must be given credit for going as far as they did.

Entering the competition without any practice and competing against rinks who have been playing on artificial ice since early in November, makes their efforts all the more outstanding. True we would have liked to see them take first place, but when they didn't we bow graciously to the winners. Each lady received a cut glass centrepiece.

Personnel of Rink
Mrs. R. Turner
Miss H. Munro
Miss H. Fanning
Mrs. O. DeGraw, skip.

Our schedule for next week seems to be very heavy:

Monday—Ontario Tankard, played in Peterborough.

Tuesday—District Cup Competition, played in Lindsay.

Wednesday — Junior Tankard, played in Lindsay.

Thursday—Annual Neill Trophy, played on our own ice.

Saturday—2 p.m. Weekly Bonspiel.

And besides all these we have the regular schedule games each evening.

Of course, we will put it this way: everything depends on the weatherman; just at the time of writing this, the outlook is none too good for frosty weather.

TOO MANY RISKS

Lindbergh Anniversary Flight May Be Postponed Until August.

NEW YORK, Jan. 9 (A.P.)—The Herald-Tribune says the New York-Paris Air Derby has been postponed from the 10th anniversary of Col. Lindbergh's historic flight, May 21, to August, because the National Aeronautical Association considers the Derby's safety regulations too lax.

William R. Enyart, secretary of the association's Contest Board, is now en route to Paris, and unless he is able to iron out differences of opinion, the Derby may be cancelled altogether, the paper said.

BISHOP OF VICTORIA

VATICAN CITY, Jan. 9 (CP Cable)—Rev. John C. Cody of Ottawa today was named Bishop of Victoria, B.C.

Strikes And Spares

Thursday night's City 5-Pin Bowling League's averages suffered considerably. High team scores were: Swartz 3211, Grafton 3123, Grant's 3126, Anthony 3062; high for three games: McIntosh 808, Calladine 736, Gimblett 714, C. Shaughnessy 701. Following are the games: "A" Group:

C.G.E. 2; Grafton's 2.

C. G. E.	1038	998	1028—3064
Grafton's	998	1122	1013—3133

Bright Spot 2; Dean's 2.

Bright Spot	1034	916	949—2899
Dean's	982	1008	941—2931

Anthony's 1; Grant No. 2, 3.

Anthony's	1009	949	1094—3052
Grant's No. 2	1040	1024	1064—3128

Swartz 3; Lucky 7, 1.

Swartz	1052	980	1179—3211
Lucky 7	888	880	906—2665

Group "B".

Brinton's No. 1, 3; Metropolitans 1.

Brinton No. 1	1046	1046	822—2914
Metropolitan	781	940	1095—2816

Brinton's No. 2, 4; Commercials 0.

Brinton's No. 2	975	947	1043—2966
Commercials	938	932	910—2780

K. of C. defaulted to Weston's Bread .....1006 1067 910—2972

Barons 4; Maple Leafs 0.

Barons	971	873	988—2932
Maple Leafs	942	827	955—2724

SEAHAWKS TRIM LIONS, 5-4

SEATTLE, Jan. 7—(A.P.). — Buried in the Pacific Coast Hockey League cellar for two weeks, Seattle Seahawks started on the comeback trail here last night, defeating Vancouver Lions, 5-4.

Whittles, Gilhooly, Downie, Tabor and McAdam scored for Seattle with two of the Vancouver tallies going to Bill Carse and the others to Vodin and O'Neill.

See Our Display of USED CARS

Buy Here and Ride in Comfort

LILLICO MOTORS

Garage and Showroom
383 WATER ST.
Service Station and Used Cars
Cor. Charlotte and Aylmer Street.

PRIZE WINNERS

In Contest Held By Merchants' Portrait Company at Peterboro and District

MRS. A. MESLEY, 428 Roger St., Peterboro.
MRS. E. EVANS, Erskine Ave., Peterboro.
MRS. NEWMAN, 15 Fleming Place, Peterboro.
MRS. C. BOORMAN, 172½ Hunter St., Peterboro.
MRS. PAGETT, 57 Crescent St., Peterboro.
MR. V. TRAINER, 671 Ross St., Peterboro.
MRS. R. GARBUTT, R.R. No. 2, Lakefield.

Prizes Will Be Shipped to Winners.

YOU MAY

Are you smart? Here's a puzzle that will test your wits. The Scrambled Letters below, when properly re-arranged, will spell the name of a Famous Movie Star.

Probably you know the names of most of the Famous Movie Stars, but just to refresh your memory we mention a few: Greta Garbo, Fredric March, Joan Crawford, Shirley Temple, Wallace Beery, Clark Gable, Jean Harlow, Dick Powell, Warner Baxter, Ginger Rogers, Gary Cooper and Kay Francis.

When the Scrambled Letters above are properly rearranged, they will spell the name of a Famous Movie Star. Start switching the letters around: see if you can figure it out. If your answer is correct, you will receive at once, A LARGE SIZE PICTURE OF THIS FAMOUS MOVIE STAR FREE!—beautifully colored and suitable for framing—and the opportunity to win two ALL EXPENSE trips to England on the Queen Mary for the Coronation of the King, or $1,500.00 IN CASH.

Be The Big Winner. Second Prize Winner gets $500 in Cash; 3rd, $300 in Cash; 4th, $200 in Cash; 5th, $100 in Cash; and many other Cash Prizes. Duplicate prizes in case of ties.

SEND NO MONEY! Just your answer to the Movie Scramble above. USE THE COUPON. HURRY! DON'T DELAY!

Address:
Movie Scrambles
Stovel Building
Winnipeg - Canada

COUPON No. 53
Mgr. MOVIE SCRAMBLES
Stovel Bldg., Winnipeg, Canada
My answer.....
Name.....
Street.....
City..... Prov.....

OSHAWA GENERALS TAKE NATIVE SONS FOR 8 TO 3 VICTORY

Motor Town Lads Badly Outscore Toronto In First And Last Cantos

ONE FREE-FOR-ALL

OSHAWA, Jan. 9.—Oshawa Generals opened their season in the "Big Seven" O.H.A. Junior "A" Group in auspicious fashion, at the Arena here last night when they defeated Native Sons 8 to 3 in a scrappy hard-played contest that had everything desired of an age-limit game.

Oshawa out-scored Native Sons by a wide margin in the first and last sessions, but were held even in the second canto when the battling Toronto squad kept pace with their more experienced rivals. The game was a fast, wide-open affair, tension finally coming to a head when, with five minutes to go, Powers and Patton started throwing fists, and for the next few seconds a wild free-for-all ensued in which every player on the ice took part. Referee Tracy Shaw being knocked to the ice when he attempted to separate the combatants.

No damage was done, however, Patton and Powers receiving major penalties for provoking the outbreak. The only other outburst, which was between Sanders and Diplock in the final minute, was quickly quelled.

Goals by Hastie, Sanders and Patton gave Oshawa a three-goal lead before Croucher broke the goose egg for Native Sons. Oshawa scoring again before the period ended, Shortt doing the sniping.

Oshawa scored first in the second period, but Croucher, who tallied all the losers' goals, came back to score mid-way through the period when he broke with Gemmell. Brunnel, Sanders and Hastie were Oshawa's goal-getters in the final period, with Croucher scoring for the Toronto team.

Croucher and Gemmell combined for all of the Sons' tallies and were dangerous throughout, while the pretty passing of Oshawa's first-string line of Sanders, Hastie and Krantz, which accounted for five of their counters, left little to be desired. Oshawa had an edge in speed and finish, which the losers vainly tried to make up for with a display of battling hockey that kept excitement at a high pitch throughout.

Native Sons—Goal, Thompson; defence, Spenceley and Powers; centre, Croucher; wings, Gemmell and Diplock; subs., Ramsay, Walsh, Duffus, Gove and Clow, sub-goal.

Oshawa.—Goal, Forster; defence, McCullogh and Patten; centre, Calhoun; wings, Brunnel and Shortt; subs, Frantz, Sanders, Hastie, Daniels and Bryson.

Referee—Tracy Shaw, Toronto.

Sponsored By Peterborough Ski Club

A good binding with adjustable toe plates that can be made to fit every ski boot.

12—SKI BINDINGS.

Bindings or harness must be well fitted. There must be no sideways play of the foot in the bindings and this is an essential qualification. The boots must be firmly attached to the ski but not too far forward in the toe irons.

Harness can be secured (an illustration is given) which will give an accurate toe fitting to every boot, the toe irons being adjustable to the size of the boot by moving a few screws. It is imperative that these irons be properly adjusted to fit the boot and then kept tight.

There are several types of bindings that have been proven satisfactory, the essential being that they hold the boot in place on the ski without slipping, and yet allow for freedom of movement. In attaching your skis make sure that the bindings will remain in place, will hold your foot in the correct position yet will not hamper your movements, or prove uncomfortable. A little time in adjustment is well worth while.

A distinct necessity of skiing is to have complete control of the skis which you only get with well fitted bindings. The cable binding gives perhaps the best control over the skis and the heel can be held absolutely rigidly on the ski. The downhill—cable—binding is especially recommended for intermediate and competitive skiers.

Next—Technique Again.

GREYHOUNDS TIE OILERS 2-2

TULSA, Okla., Jan. 8.—(AP)—Kansas City Greyhounds and Tulsa Oilers played a 2-2 tie in the American Hockey Association here last night. Owens and Ahlin scored for Kansas City in the first period and Riley and Wakeford for Tulsa in the second.

Birthday Greetings

To Bill Swift, pitcher with Pittsburgh Pirates in the National Baseball League, born in Elmira, N.Y., 26 years ago tomorrow. Bill joined the majors in 1932, coming up to the Pirates from Kansas City of the American Association. He broke into professional ball only eight years ago.

PERRY CONQUERS HIS RIVAL VINES FOR SECOND TIME

Latter Tires After Terrific First Set—Still Suffering From Flu

CLEVELAND EXHIBITION

CLEVELAND, Jan. 9.—(AP)—Fred Perry of England defeated the ailing Ellsworth Vines, professional tennis star last night 13-11, 6-3 in their second match of a tour for which the British former amateur champion turned pro.

Vines tired out in the first set, which developed into a terrific deuce battle. Members of the tennis troupe said Vines still was suffering from influenza which affected his play when Perry defeated him in their first match in New York's Madison Square Garden Wednesday night.

The match was reduced to two sets out of three instead of the usual three out of five. Vines appeared in good spirits as he took the courts before 3,000 spectators in Cleveland Public Auditorium.

The American served and won the first game. He held the lead to a scoreof 5-3. Then he let down, and Perry evened it up in dashing style. With deuce at 6-6, the world's two top tennis stars really went to work. The rallies were long and furious. The ensuing games were base-line duels, driving hard for the corners.

Both held service until 11-all. Vines then looked very tired. Perry became stronger, and rushed the net. A net cord ball helped Perry break Vines's service at 12-11. Then he swept into the net to sew up the set.

Vines went completely down on the second set, as he lost his own service and Perry's. He won the third by slamming his serves and avoiding volleys. Perry took it easy on the next two, and dropped them.

The Briton came back strong and ran his lead to 5-3. The final game was on Vines's service, and he ran it to advantage, only to have Perry rally to the net and put the match away.

Hockey Results

ST. LAWRENCE SENIOR
T-Cornwall....10 Cardinal 2

MICHIGAN-ONTARIO LEAGUE
Windsor........2 Pontiacs 1

U.S. EASTERN AMATEUR
Pittsburg.......4 Hershey 0

ENGLISH NATIONAL LEAGUE
Wembley.......5 Southampton ..3

T.S.S.A.A. SENIOR.
Western Tech...4 Parkdale 0
tCentral Tech...5 Harbord 1
tNorth Toronto..3 Oakwood 1
t—Played Thursday.
Bloor...........0 Humberside 0

O.H.A. INTERMEDIATE A.
Belleville at Peterborough—Postponed.
Kitchener......2 Waterloo 1
Brantford......9 Galt 1

Intermediate "B".
o-Penetang.....3 Barrie 3
London East at Ingersoll—postponed.
Grand Valley at Fergus — Postponed.
Walkerton at Owen Sound — Postponed.
Whitby..........4 Cobourg 1
Thorold.........7 Crimsby 3
xElmira..........3 Elora 0
xPostponed after first period.
Bolton at Markham—Postponed.
Midland at Gravenhurst — Postponed.

Junior "A".
Oshawa.........8 Native Sons 3
Galt............6 Guelph 2
Stratford Mites at Port Colborne—Postponed.

Junior "B."
North Voc......7 St. Michael's ...4
T.U.T.S.........5 Jarvis 3
Hamil. Regals...3 Ham. Westd's. .1
Other games postponed—No ice.
Collingwood at Owen Sound — Postponed.
Bowmanville at Cobourg—Postponed.
Ham. Ramblers.5 Ham. Tigers ...4

UPPER OTTAWA VALLEY
Carlton Place...2 Arnprior 1

ACTON RURAL LEAGUE
Jones Boys.....5 Lorne Rifles ...0
York Road......1 Dublin 1
Storey Gloves...3 Ballinafad 0

N.O.H.A. SENIOR
o-t Cobalt.......6 Haileybury 5
Sudbury Refin..4 Coniston 0

PACIFIC COAST LEAGUE
t-Portland......5 Vancouver 2

ONTARIO RURAL LEAGUE.
Orono...........8 Newcastle 3
Kirby...........6 Bowmanville ...4

VAN HORNE CUP SERIES.
Trenton........6 Prescott 4
Tenton wins series.

Synthetic rubber output in Russia is meeting half its needs.

Cyclone Taylor Still In Hockey

Fred W. "Cyclone" Taylor, once one of the world's leading professional hockey stars, now Canadian immigration commissioner at Vancouver, has been elected president of the Pacific Coast Hockey League. Although it is thirteen years since he retired as an active player, Fred has never lost his interest in the game and has served almost continuously as an official of various amateur leagues.

BIG SEASON SEEN IN HARNESS TROTS

Turfmen Predict Fine Year With More Events And Better Purses

By E. ROLAND HARRIMAN Chairman, Trotting Horse Club of America

NEW YORK, Jan. 9.—(AP).—Much cause for rejoicing as the American light harness turf has in looking backward at 1936, its best season in 10 years, the eyes of the trotting sport are turned confidently ahead to 1937 which bears every promise of exceeding 1936 in purses, development of amateur matinee driving clubs for both men and women, and new, richer stakes for all-aged horses.

Registering gains of 25 per cent. in purses throughout the country, an expanded grand circuit schedule over 1935, increases in attendance at race meetings, and greater personal participation in the sport by amateurs than ever before, the last season has become history.

New Stakes

The new year, offering new stakes worth more than $50,000 for all-aged trotters and pacers, with handicaps provided for the fastest performers; a strong Grand Circuit schedule promising nearly continuous summer racing along the eastern seaboard, as well as through the midwest, and probably later in California, causes all of us deep-dyed trotting horsemen to regard 1937 through rose-tinted glasses.

The Trotting Horse Club is leading the way toward richer, more diversified stakes for all classes of harness horses. Realizing that the two and three-year-old colt stakes already provided sufficient competition, the sport is now being offered events for older horses with particularly fast records, and handicapping the swiftest of these so that every owner, with his typically "game" mount, has a chance to win.

WHITBY TROUNCES COBOURG BY 4 TO 1

Intermediate "B" Fixture Is Fast Despite Heavy Ice Conditions

WHITBY, Jan. 9.—The home team defeated Cobourg by 4 to 1 last night in an Intermediate "B" Lake Shore group fixture that was fast in spots despite the heavy ice. Goal-getters for Whitby were the Viponds, Louis and Luther, with one apiece; Oak and Brown. Henderson netted Cobourg's goal and also drew the game's only penalty.

Whitby—Goal, Peghurst; defence, J. Sleighton and Brown; centre, Heard; wings, Blanchard and Mayne; subs., E. Sleighton, Louis Vipond, Luther Vipond and Phipher.

Cobourg.—Goal McCoubrey; defence, Bryce and Goody; centre, Henderson; wings, Campbell and Freeman; subs, Hie, Parker, Pratt and Pearse.

ELGIN, TRENT RIVER TIE IN OVERTIME

East Peterborough Rural League Opener Sees Each Score Twice

(Examiner Correspondence.)

TRENT RIVER, Jan. 9.—Trent River and Elgin hockey teams tied 2-all in a fast overtime game at Norwood rink, Wednesday night. This was their opening game in the East Peterborough Rural League.

Elgin took the first period 2-0; Trent River came back in the second period to tie the score. A scoreless 10-minute overtime period was played. The line-up was as follows:

Goal, D. Carnrite; left defence, D. Dart; right defence, Alex. Brown; left wing, F. Ruttan; centre, E. Van Volkenburg; right wing, C. Chaplin: subs., M. Brown, George Brown, J. Inkster, Ted Chaplin, M. T. Lean, Jim Brown.

Weather permitting, a return game will be played at Trent River January 13.

Westwood Beats Donegal, 2-0

Donegal hockey team played Westwood at Norwood Wednesday night, resulting in a score, 2-0 in favor of Westwood. The following played for Donegal: Carl Stevenson, Raymond McGee, Jack Stevenson, Billie Buck, George Stevenson, Gordon Stevenson.

Inside Sportin' Dope

BY A. WISE-CRACKER.

Mister Sporting Editor:

Well, Mac, both our hockey squads has got away in good style on their 1937 campaign, the Colts opening up here Mon. nite by combing the Tweed kids 11 to 4 and the intermediate gang hopping to Trenton Wed. and taking a fall out of the gang in that burg by 9 to 2. They was plenty of color in the game here what with the young Petes taking the ice all togged out in unies that looked like the outfits the flying Frenchmen wear and the new penalty shot rings the rink staff had painted on the ice. By the way the said staff musta been short of red paint for the circles they put down was so small a acrobat couldn't stay inside long enough to get a shot away. Anyway they wasn't any penalties awarded so it didn't matter.

Colts Look Good

The new edition of the Colts although shy on condition and that told in the last period looked like a smart outfit. The gaps caused by the graduation of some of last year's stars has been filled by some promising younsters who promise to come along fast. This young Mister Heal who patrolled the left wing on 1 line particularly took the eye of all and sundry including yours truly. He is fast, a hardworker and he goes back as fast as he comes up and that is something a lot of young hockey players has to learn, that is you gotta go both ways to be a real help. Other newcomers looked good too and the veterans on the squad was clicking nicely so it looks like the Colts oughta be in for a good year.

Another Nice Start

I wasn't down to Trenton when the intermediates made their debut but the scouts sez the outfit give a good account of themselves. Any time you beat a team 9 to 2 on their home ice, Mac, you gotta have something and they tell me the Petes looked strong in all departments with the 2 rookies which come up from the juniors this year Messrs Burton and Coughlin fitting in nicely. I was expecting to look over the gang here Fri. nite but a rain storm come along instead of a cold snap and the battle with Belleville was washed out. It woulda been quite a tussle for they is no love lost between the 2 teams and they both will battle until the last tap of the bell for the verdict.

They Aint Cracked Yet

In the pro loop, Mac, the Canadiens is sailing merrily along in 1 section and Detroit, Boston and Rangers is having a real old time knock-him-down-and-drag-him-out fight in the other end of the loop. Right now them four teams and the Maroons have a big edge on the Leafs, Blackhawks and Americans and it begins to look right now as if the last 2 will be the pair that won't make the playdowns, come March. Everybody has been saying for weeks the Canadiens was due to crack soon but even without Pete Lepine which has been 1 of their stands this season the Frenchmen refuses to halt and they give the Leaves a nice 4 to 1 shellacking Thursday nite. Toronto's once vaunted scoring punch has flew out the window and the Smythe outfit is moving along at the rate of a goal a game which is nice shooting for a single player but a heck of a showing for a team.

Well old timer if the thermometer comes down to winter normal we oughta see some good hockey next week. In the meantime don't go out without your chains.

Sportfully Yours,
A. WISE CRACKER.

BOWL— FOR HEALTH

According to the number of people who have been using our alleys during the past month, it is quite apparent that by bowling they derive physical fitness as well as a great deal of pleasure.

Duffus' Bowling Academy

DUFFUS BUILDING TELEPHONE 840

DANCING
Wednesday, Friday & Saturday
WITH PERCE ATKINSON
MELODY MANOR
Wednesday Nite is Prize Nite
FOR LADIES AND GENTLEMEN
Ladies Free.

DANCE
Legion Hall Tonight
MUSIC BY
Jim Black's
Royal Ambassadors
MODERN AND OLD TIME DANCING
Admission 25c (Tax Included)
The Best Place in Town to Dance

AMUSEMENTS - THEATRES - DANCING

Saturday's Radio

CHILDREN'S PROGRAMS.
1.30—Our Barn, with Madge Tucker—WJZ
2.45—The Pet Club—WOR, CKLW.
5.15—Little Players of the Air—CFCF
5.15—The Safety League—CKAC.
5.30—Drama of Skies—CFRB.
5.30—Ask Britannica—CKCL.
5.45—Junior Broadcasters—WJR.
6.15—To be announced—WABC.

DAILY NEWS—SPORTS.
1.00—News—WEAF, WTIC, CRCT, CFRB
5.45—Stock Quotations—CRCT.
6.45—Religion in the News—WEAF.
6.15—Daily News Reports—CRCT.
6.30—Jim Hunter, reporter—CFRB.
9.00—N.H.L. Hockey Game—CFRB.
11.00—Newslog of the Week—CFRB.

MUSICAL PRESENTATIONS.
1.15—Whitney Ensemble—CFCF, WGY
1.15—Jack and Jill—WABC.
1.30—Campus Capers—WEAF.
1.45—Buffalo Presents—CFRB.
2.00—The Dancepators—CFRB.
2.00—Metropolitan Opera—WJZ.
2.15—Gems of Melody—WKBW.
2.30—Merry-Go-Round—CKCL.
2.45—To be announced—CFRB.
3.00—Logan's Musicale—CRCT.
3.00—Down by Herman's—CFRB.
3.00—Carson Robinson—CKCL.
3.15—Echoes of Stage—WGR.
3.30—Week-end Revue—CRCT.
3.30—Tours in Tone—CFRB.
4.30—Ann Leaf, Organist—WABC.
5.30—Kattenmeyer's Kindergarten—WEAF
5.45—Eton Boys, male quartette—WABC.
6.00—Nickelodeon—CRCT.
6.30—Home Symphony—WJZ.
7.15—Hampton Institute Singers—WEAF.
7.30—Bert Pearl, songs—CRCT.
8.00—Saturday Night Party—WEAF.
8.00—Ed. Wynn, comedy—WJZ.
8.00—Cotter's Saturday Night—CRCT.
9.00—National Barn Dance—WJZ.
9.00—Gibbons' Speedshow—WABC.
9.00—Snow Village—WEAF.
9.00—Sunshine and Castanets—CRCT
9.30—The Shell Chateau—WEAF.
9.30—Your Pet Program—WJR.
9.30—Romanelli's Orchestra—CRCT
10.00—Lucky Strike Hits—WABC.
10.00—Village Band—CKAC.
10.30—Cobb's Plantation—WEAF.
11.00—National Barn Dance—WLW.

GENERAL PROGRAMS.
1.15—Variety Program—CFRB.
1.15—Agricultural Talk—CKAC.
4.00—The Captivators—CFRB.
6.00—Library Shelf—CFRB.
6.15—Al Roth's Orch.—CFRB.
7.00—Message of Israel—WJZ.
7.00—Presenting—CRCT.
7.45—Book Review—CRCT.

DANCE ORCHESTRAS.
1.15—Leo Freudberg's Orch.—WOR.
2.00—Emmerson Gill's Or.—CKLW.
3.00—Skeeter Palmer's Or.—WOR.
4.00—Frank Dailey's Orch.—WOR.
4.30—Howard Lanin's Orch.—WOR.
5.00—Hugh McPherson's Or.—WOR.
5.30—Harold Stern's Orch.—WJZ.
5.30—Ozzie Williams' Orch.—CRCO.
5.30—George Sterney's Orch.—WOR.
6.00—Lee Gordon's Orch.—WEAF.
6.00—Al. Roth's Orch.—WABC.
6.30—Enoch Light's Orch.—WOR.
6.30—Meredith Willson's Or.—WJZ.
7.45—Anson Weeks' Orch.—CKCL.
10.00—To be announced—WGN.
10.30—Gilbert Darisee's Or.—CRCT.

Sunday's Radio

10.00—Radio Pulpit—WEAF.
10.00—Church of the Air—WABC.
10.00—Cloister Bells—WJZ.
10.00—Watch Tower Prog.—WGR.
10.15—Cabin Folks—WJR.
10.30—Romany Trail—CFRB.
10.30—Children's Hour—WABC.
11.00—Piano Duo—WEAF.
11.00—Carlton Church—CKCL.
11.00—Christian Science—CFRB.
11.15—London Broadcast—WJZ.
11.30—Joe Rine's Orchestra—WJZ.
11.30—Church Service—CKLW.
12.00—Southernaires—WJZ
12.00—The New Poetry—WOR.
12.30—Radio City Music Hall—WJZ.
12.30—Tabernacle Choir—WABC.
12.45—Variety Program—CKAC.
1.00—Bellbart, talk—WOR.
1.00—Church of the Air—WABC.
1.15—The Lamplighter—WOR.
1.30—London Broadcast—WABC.
1.30—Our Neighbors—WJZ.
1.30—News—WGR.
1.45—Siamese Gemstones—CFRB.
2.00—Music of the Theatre—WABC.
2.00—Landt Trio—WEAF.
2.00—Christian Alliance—CKCL.
2.00—Magic Key—CRCT
2.15—Canadian Corps—CKCL.
2.15—Bible Theatre—CKOC.
2.30—Golden Hour—CKCL.
2.30—Thatcher Colt—WEAF.
3.00—Metro. Opera—WEAF.
3.00—Symphony Orch.—WABC.
3.30—Grand Hotel—WEAF.
3.45—Dorothy Dreslin—WJZ.
4.00—Penthouse Serenade—WEAF.
4.00—Stone Church—CKCL.
4.30—Variety Show—WJZ.
5.00—We, the People—WJZ.
5.00—Unseen Friend—WABC.
5.00—Maranatha Evangel—CKCL.
5.30—Variety Show—WJZ.
5.30—Guy Lombardo—WGR.
6.00—Joe Penner—WABC.
6.00—Catholic Hour—WEAF.
6.00—It Came to Pass—CRCT.
6.30—Rubinoff Music—WABC.
6.30—Stewart News—CRCT.
7.00—Prof.Quiz Brainbust'rs—WABC
7.00—Kavelin's Orchestra—WGN.
7.00—Jack Benny—CRCT.
7.30—Believe It or Not—WJZ.
7.30—Church Services—CRCT.
7.30—Phil Baker—WABC.
8.00—Dreams of Long Ago—WJZ.
8.00—Eddie Cantor—WABC.
9.00—Walter Winchell—WJZ.
9.00—Manhattan Acts—WEAF.
9.30—Music Album—WEAF.
9.30—Bach Home Hour—CKCL.
10.00—Symphony Concert—WEAF.
10.00—Atlantic Nocturne—CRC.
10.00—Community Singing—WABC
10.30—Rorance of '76—WJZ.
10.30—Song Program—CRC.
10.45—H. V. Kaltenborn—WABC.
10.45—Watch Tower Program—WGR
10.45—N.H.L. Hockey Game—WGN.
11.00—When Day Is Done—WEAF.
11.00—Judy's Bunch—WJZ.
11.00—News—CFRB.
11.00—Mart Kenny's Orch.—CRC.
11.00—Roger Pryor's Orch.—WABC.

Monday's Radio

CHILDREN'S PROGRAMS.
5.00—Sunbrite Junior Nurse Corps—(CBS), WABC
5.00—Birthday Party—CHML.
5.15—Tom Mix Ranch Boys (NBC), WEAF.
5.15—Children's Corner (CBS), WABC
5.30—Singing Lady (NBC), CRCT.
5.30—Jack Armstrong (NBC), WEAF
5.45—Dick Tracy—WOR.
5.45—Little Orphan Annie—WEAF, CFRB
6.30—Junior G-Men—WOR.
6.45—Renfrew of the Mounted—(CBS), WABC
7.15—Popeye the Sailor—(CBS), WABC.

DRAMATIC SKETCHES.
1.30—Dan Harding's Wife—WEAF.
1.45—Dot and Will—WJZ.
2.45—Myrt and Marge—WABC.
5.45—Wilderness Road— (CBS), WABC.
7.00—Amos 'n' Andy—(NBC), WEAF
7.15—Uncle Ezra's Radio Station—(NBC), WEAF
7.30—Lum and Abner—(NBC), WJZ
7.30—Adventure—(CBC), CRCT.
8.00—Fibber McGee and Mollie—(NBC), WEAF
8.00—Helen Hayes in Bambi—(NBC), WJZ
9.00—Lux Radio Theatre—(CBS), WABC
9.00—Warden Lawes in Sing-Sing—(NBC), WEAF

DAILY NEWS BULLETIN: SPORTS.
5.45—Stock Quotations—(CBC), CRCT
5.45—Horse Race Results—CKTB.
6.00—Education in the News—WEAF
6.15—Daily News Bulletin—CRCT.
6.30—Jim Hunter, reporter—CFRB.
6.45—Lowell Thomas, commentator—(NBC), CRCT
7.00—Stan. Lomax, sports—WOR.
7.45—Boake Carter, commentator—(CBS), WABC
9.00—Hockey, Foster Hewitt—CKCL
10.45—News—CRCT, CRCM, WJR.

MUSICAL PRESENTATIONS.
5.00—Tom Thomas—(NBC), WEAF
5.00—Esther Vela's Orch.—WOR.
5.15—Jean Forget, pianist—CKAC.
5.30—Concert Trio—(CBC), CRCO.
5.30—Tea Time Tunes—CFRB.
5.45—Phil Henry and Ensemble—WGR
6.00—Tune Time—(CBC) CRCT.
6.15—To-day's Varieties—CFCF.
6.15—Happy Minstrel—CKTB.
6.30—Melody Interlude—CKLW.
6.45—Musical Bits—CFCF.
7.00—Poetic Melodies—(CBS), WABC
7.00—At the Organ—CRCT.
7.15—Bughouse Rhythm—WJZ.
7.15—Dance Music—CKCL.
7.15—Les Cavaliers de LaSalle—CRCT
7.15—Eventide Melodies—CFRB.
8.00—Fanfare, Orchestra and Soloists—(CBC), CHML
8.00—Hannigan's Mountaineers—CKCL
8.30—Sweetest Love Songs—(NBC).
8.30—Pick and Pat—(CBS), WABC.
8.30—Voice of Firestone—(NBC), WEAF
9.00—To be announced—WJZ.
9.00—Melodic Strings—(CBC), CRCT
9.30—Rendezvous (Symphony)—CRCT
9.30—Jack Pearl's Varieties—WJZ.
10.00—Contented Program—WEAF.
10.00—Striking Up the Band—CRCO.
10.15—Organ Reveries—CFRB.
10.30—National Radio Forum—WJZ.
10.30—Krueger Musical Toast—WEAF

GENERAL.
5.00—Let's Talk It Over—CRCT.
6.30—Three X Sisters—WEAF.
6.30—Overseas Program—CRCT.
10.00—Famous Jury Trials—WOR.
10.30—"What Do You Think?"—WABC

DANCE ORCHESTRAS.
7.15—Hot Dates in Music—WLW.
8.00—Heidt's Brigadiers—WABC.
8.00—To be announced—WGN.
8.30—Vincent York's Orch.—CKLW
9.30—Humber's Champions—(NBC), WEAF
10.00—Wayne King—(CBS), WABC.
10.00—Strike Up the Band—(CBC), CKOC
10.30—Darisse's Orchestra—CRCT.
10.45—Brandwynee's Orch.—WOR.
10.45—Hammill's Orch.—CKCL.
10.45—Anson Weeks' Orch.—WLW.
11.00—Ozzie Nelson's Orch.—WABC.
11.00—Romanelli's Orch.—CRCT.
11.15—Harry Resser's Orch.—CFCF.
11.15—Frank Dailey's Orch.—WOR.

THROWN OUT BY GHOST

BOMBAY (CP) — Shivmurti Krishnappa, picked up on the sidewalk below his room on the first floor of a hotel, told police he had been lifted up and thrown out of the window by a ghost.

Regent ENTERTAINMENT 7 and 9
LAST TIMES TO-NIGHT
CARTOON NEWS MODERN HOME
TWO BLONDES BATTLING IT OUT FOR THE LOVE OF A FIGHTING GIANT!
THE NEW UNIVERSAL PRESENTS
VICTOR McLAGLEN
ACADEMY AWARD WINNER in
The MAGNIFICENT BRUTE

STARTING MONDAY

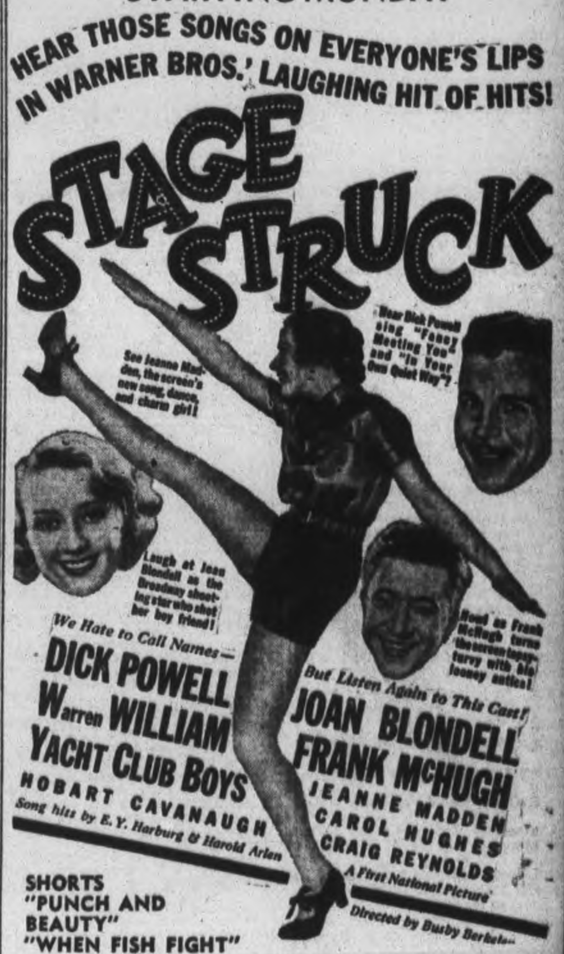

SHORTS
"PUNCH AND BEAUTY"
"WHEN FISH FIGHT"

CAPITOL
Telephone Number 1720
3 DAYS, COMMENCING MONDAY
Performances 2.30 - 7.00 & 9.00
They're in the Mood for Love!
A $50,000,000 MANHATTAN HEIRESS ...A NEW YORK PLAYBOY AND A HEADLINE HUNTER ON THEIR TRAIL!
Joan CRAWFORD
Clark GABLE

Last Times To-night
7.00 and 9.00
Entirely in Color
LORETTA YOUNG
—In—
"RAMONA"
With
DON AMECHE
Kent Taylor

EXTRA PARAMOUNT NEWS REEL PRESENTING "HIGH EVENTS IN THE NEWS OF 1936"
COLORED CARTOON FRANK ALBERTSON —in— "NO PLACE LIKE ROME" EXTRA

MODERNIZE and REPAIR --- READ COLUMN --- "WHO CAN DO IT"

Births Marriages Deaths

a Memoriam
ard of Thanks

DIED

GHTMYER, Mrs. Annie. — At the residence, 569 Sherbrooke street, Saturday, January 9, Mrs. Annie Lightmyer, widow of the late Stanley D. Rightmyer, after a long illness. Funeral January 11, at 2 p.m., from the home to Little Lake Cemetery.

IN MEMORIAM

ANS.—In loving memory of our dear daughter-in-law, who died January 10, 1935.

Sweet be your rest, dear Bella,
As sweet to breathe your name,
Though we know you're with the angels,
We'd love you back again.

It two years ago you left us,
And the pain of bitter loss
Teaches us that we must follow
In the shadow of the Cross.
—Mr. and Mrs. K. Evans.

GRAM.—In loving memory of Mr Henry James Ingram, who passed away very suddenly on January 10, 1936.

Dad, the call was sudden, the shock sever;
The we thought the end was so near.
It is only those who have lost can tell
The sorrow of parting without farewell.'
—Sadly missed by Daughter and Grandson.

ANS. — In loving memory of Bella, who died January 10, 1935.

A smiling face and pleasant ways
A pleasant to recall,
He had a kindly word for each
And died beloved by all.
One day we hope to meet again,
One day, we know not when,
To clasp her hand in the Better Land
And never to part again.
Never remembered by her loving Husband.

UGHTY.—In loving memory of Mrs. Fred. Doughty, who passed away January 10, 1933.

Our years have passed and gone since one we loved so well
Was taken from our home on earth, With Jesus Christ to dwell.
The flowers we place upon her grave
Will wither and decay,
But the love for her who sleeps beneath
Will never fade away.
Never remembered by her two daughters, Mrs. Sid. Ferguson and Mrs. John Martin.

ANS.—In loving memory of our daughter, Bella, who passed away January 10, 1935.

What would we given her hand to clasp,
Her patient face to see,
To hear her voice, to see her smile
On the days that used to be.
Some sweet day we'll meet again
Beyond the toil and strife,
And clasp each other's hand once more
In heaven, that happy life.
Sadly missed by Mother, Dad and Sister Nancy.

ANS.—In loving memory of Mrs. Evans (Bella), who passed away January 10, 1935.

Here's a face that is haunting us ever,
Here's a voice that we're longing to hear,
Here's a smile we'll remember forever
Though we try to forget every tear.
Here's a sad but sweet remembrance,
Here's a memory fond and true,
Here's a token of affection, dear,
And heartache, dear Sister, for you.
Ever remembered by Rene, Jim, Betty, and Jimmy, 609 Payne Avenue.

CARDS OF THANKS

We wish to thank all the people who helped us in our Christmas bereaving, and wish everyone a happy New Year, Rangers Sereners; A. Hempstead.

Mrs. William Jobe, George street South, wishes to extend her sincere thanks and appreciation to the nurses of Nicholls Hospital, the attending doctor; Rev. G. K. Tyler; also kind friends and neighbors and those who sent flowers and cards during her recent illness.

FUNERAL DIRECTORS

DUFFUS FUNERAL SERVICE
PHONES - - 1760, 1173
Open All Night.

CAIN'S FUNERAL SERVICE
Phone 80
467 WATER ST.
PETERBOROUGH

COMING EVENTS

First insertion, 30 words or less, minimum charge 30c. Subsequent consecutive insertions 40c per Insertion. All over 20 words, 2c per extra word per Insertion.

TERBOROUGH L.O.L., District No. 3, meets Tuesday, January 12, 8 p.m.

DDING DRESS PARADE—Display of Rare Old China and Glass, Odeid Street Hall, January 20 and 21. Tea served. Auspices Trinity Church Women's Association.

NG GEORGE HOME and School Association will meet on Tuesday, January 12, at 8 p.m., in the Kindergarten Room. Good program and election of officers.

ET CALL YOU BY NAME. Prof. Rama.—The man who knows. Advice on business, love, health, marriage and divorces. Palmist, Psychologist. 167 Charlotte. Phone 3165.

NTRAL SCHOOL Association.—Meeting, Monday, January 11, 8 p.m. Good program. Parents and friends welcome.

TERBOROUGH HORTICULTURAL Society.—Annual Meeting and election of officers in Y.M.C.A. Thursday evening, January 14, at 8 o'clock.

Monday, January 11, at 8 p.m. in Agricultural rooms, 287 George street; general business and nominations. All welcome. W. G. P. Hunter, Secretary.

FLORISTS

FLOWERS!
QUALITY—SERVICE
Arranged For All Occasions.
The Peterborough Floral Co.
436 WATER STREET (AT BROCK)
'Phone 1393 - Nights, etc., 1688

FOR SALE

Miscellaneous

GIRL'S BROWN CLOTH COAT, SIZE 16, $3.00. Apply 368 Water Street, Apartment 2.

PIANO, GENUINE NORDHEIMER, one of the best makes; absolutely good as new. Bargain $75.00. Fine's Trade-In Store.

PIANO, UPRIGHT WALNUT. SNAP for quick sale, $37.50. 'Phone 2264.

LALIES' C.C.M. SKATES, SIZE 5½. 'Phone 1214W.

OYSTER SHELL
99c CWT.
BRAUND'S 3 STORES

BRAIDED RUGS, IN ATTRACTIVE colors. 104 Aylmer Street.

SINGER SEWING MACHINE, $3. Apply 368 Wolfe Street.

PIANO FOR SALE, FIRST-CLASS condition. 'Phone 905W.

ELECTRIC SIGNS.
HARRIS & BODDY
382 AYLMER STREET. 'PHONE 881

STRICTLY FRESH EGGS, AT Market Prices. W. H. Hamilton, 138 Simcoe Street.

TWO ORGANS, IN GOOD CONDITION. Your choice for $10.00 'Phone 2284.

TWO CABINET RADIOS, LATE MODels; Upright Piano, plain case, lovely tone, $49.00. Fine's Trade-In Store.

Home-Made Lemon and Butterscotch Pies, Special 25c.
JEAN RUTH SHOPPE. Tel. 3778.

VICTOR RADIO. 'PHONE 1979.

WASHDAY WONDER SOAP WILL DO it Better, Faster, and Cleaner on Clothes, Washing Woodwork, and Floor Cleaning. 10c a Package. Ask your Grocer.

Dutch Brown Bread — Made with Fresh Milk and Eggs. Loaf 10c.
JEAN RUTH SHOPPE. Tel. 3778.

FRENCH DOORS, PAIR NEW B.C. Fir, complete with Glass 32½ x 7 feet high. Also Few Surplus Storm Windows at 5% Reduction to clear. Halliday's Local Sales Representative, Wm. J. Bull, 539 Downie. 'Phone 1086.

NEW ELECTRIC OR TREADLE MACHINES ON EASY TERMS.
OLD MACHINES AS PART PAYMENT
SINGER SEWING MACHINE CO.
174 HUNTER ST. 'PHONE 2885

1—Hand-Power Washer ..... $ 4.95
1—7-Tube G.E. Radio $14.95
1—Electric Copper-tub Washer, $19.50
1—7-Tube G.E. Cabinet Radio, $24.50
1—8-Tube G.E. Radio $29.50
1—6-Tube Victor Long and Short Wave Radio $39.50
1—1936 Kelvinator Electric Refrigerator, Reg. $144.00, for $99.50 Easy Terms.
JOHNSTON'S
'Phone 2123. Open Evenings.

6 Fuel 6

$1.50 QUARTER-CORD—BEST MIXed Wood, Cut and Split. Albion. 'Phone 58.

SLABS
½-CORD - $2.50
SCOTT COAL AND LUMBER
TEL. 1234.

WOOD
½ CORD NO. 1 HARDWOOD .. $4.00
½ CORD NO. 2 HARDWOOD .. $3.50
½ CORD MIXED WOOD $2.50
Cutting and Splitting Extra.
J. E. A. FITZGERALD
233 Hunter Street Tel. 111

GOOD DRY HARDWOOD, $4.50; Mixed Wood, 50% Hardwood, $3.00; Special Hardwood Slabs, $3.50 per Half-Cord. 'Phone 978. 500 Gilchrist Street.

Receiving Repeat Orders
For Our BONE-DRY HARDWOOD In the Different Grades.
Also COAL AND COKE at Current Low Prices.
THOMPSON'S
'PHONES - 2260 or 1026

JUST REAL COAL! THAT'S US.
SANITARY ICE SUPPLY
'PHONE 3700.

FOR SALE

6 Fuel 6

Genuine Scotch Coal.. $15.25 per Ton
Genuine Welsh Coal.. $15.25 per Ton
D. & H. Stove and Nut Coal $14.50 per Ton. Also
No. 1 Body Maple ..... $8.00 per Cord
No. 2 Hardwood ..... $7.00 per Cord
Best Mixed Wood ..... $6.00 per Cord
(Cutting Extra.)
Peterborough Fuel and Transfer Co. Ltd. 'Phone 276

H. B. McGINNESS
256 McDonnel St. 'Phone 2916
COAL — WOOD

BLOWER COAL.
AMERICAN AND WELSH CLINKERING BLOWER COAL. Pocahontas Screenings.
Also the Famous Wayland Wash Modified Stoker for Iron Firemen in stock.
McCARTHY & JOHNSTON
'PHONE 96.

BONE DRY MIXED WOOD FOR Winter use, $3.00 Half-Cord, Cut and Delivered. Griffin, 475 Rubidge. 'Phone 3030.

Nichols' Fuel and Ice Supply
Body Maple, per Cord..... $8.00
Mixed Hard, per Cord..... $6.50
Mixed Soft, per Cord..... $5.00
Rough Maple, per Cord..... $7.00
(Cutting Extra.)
'PHONE 2241.

7 Live Stock and Poultry 7

DURHAM COW AND CALF, JUST freshened, 5-year-old Apply Victor Colon, No. 5, Peterborough.

GOOD COW, JUST FRESHENED 3 ring 1-2, Douro.

NINE PIGS, 8 WEEKS OLD. 'PHONE 993 ring 2-3.

8 Real Estate 8

20 ACRES, GOOD BUILDINGS, FURnace and electric lights, close to City. 207 Reid. 'Phone 1242M.

BRICK HOUSE AND LOT, ON Armour Road. Apply 177 Hazlitt Street.

FOR SALE — MODERN BRICK House, North, must be sold. Owner leaving Town. Easy terms, or Reduced Price for Cash. Immediate possession. Nugent & Payne, Charlotte Street.

FOR SALE — FIRST MORTGAGE ON Residential City Property for $4,450.00, Interest 6½%. Will sacrifice for $4,150.00 to wind up Estate. Write Box 94, Examiner.

FARM FOR SALE — 150 ACRES, 3 miles from Havelock, first-class Buildings. Would Exchange for Small Farm. Ed. Wildman, No. 2, Havelock. 'Phone 54 ring 4-1.

10 Used Cars 10

1929 PONTIAC COACH, ECONOMical motor, good tires; bargain $150.00 cash. 'Phone 2869.

1936 CHEVROLET SEDAN DELIVERY. Apply 324 Water Street.

WILLYS EIGHT SEDAN, VERY powerful; well cared for. Easy terms if desired. 539 Downie. 'Phone 1086.

TO RENT

11 To Rent—Miscellaneous 11

HEATED OFFICE, 390 WATER ST.—Make choice Barber Shop. 'Phone 548.

GARAGE FOR RENT, CENTRAL. Apply 308 Stewart Street.

11X Apartments for Rent 11X

HOUSE AND APARTMENT. APPLY 265 Rubidge. 'Phone 1405W.

SMALL PARTLY FURNISHED HEATed Apartment. 601 Water.

THREE - ROOMED DOWNSTAIRS Apartment, Unfurnished or Furnished, for Light Housekeeping; warm, newly decorated, hardwood floors; central. 'Phone 1037J. Apply 61 Robinson Street.

11XX Houses to Rent 11XX

MEDIUM SIZED HOUSE, GOOD CONdition. Apply 163 Antrim.

290 SHERBROOKE PLACE—6-ROOMed House, with Bath. Apply 204 Brock Street.

HOUSE TO RENT, FIRST-CLASS, good condition, Seven Rooms, hot-air furnace, 3-wire service, fireplace. Immediate possession; being heated while vacant. On Aylmer, McDonnel to London. 'Phone 2661, 6 to 8.

NOW TRY PUZZLE WORD CONTEST NO. 16

TWENTY-FIVE DOLLARS in Cash Prizes will be paid by The Examiner for solutions to this puzzle. There is no entry fee, but only Examiner Classified Ad buyers may enter. Contract Advertisers are excepted.

Two entries are allowed for each 25c spent in the purchase of Examiner Classified Want-Ads. The coupons are good for THE CONTEST OF THAT WEEK OR THE FOLLOWING WEEK ONLY, as selected by the purchaser.

Entry slip MUST be attached to each entry made. Slips secured upon payment of Want-Ad accounts. Full details, rules and word clues are on another page of to-day's Examiner. Solutions MUST reach Puzzleword Contest at The Examiner NOT LATER than 4 p.m., Saturday, January 16. Results announced as soon as ascertained.

CUT HERE

CLUES:

ACROSS:
1. Dismal.
7. Animal.
8. Measure of weight.
9. To draw along.
11. A Boy Scout does a good —— for others.
13. A spot.
15. Slide.
17. Undertaking.
18. Boy's nickname.
19. Therefore.
22. Exclamation of disgust.
23. Citrus fruit.
25. Sodium chloride.
26. Achieved.
27. Destruction.
29. Liquefied
31. Exclamation.
32. At the time.

DOWN:
1. Portion.
2. Used for rowing.
3. Issues.
4. Light diver.
5. Game.
6. Rumor.
10. Preposition of location.
12. Bone.
14. Arrived.
16. Canines.
17. Girl's name.
19. Invective poem.
20. Exclamation of surprise.
21. Pooch's cry.
22. We do this when embarrassed.
24. Letter.
28. Girl's name.
29. Mother.
30. Exclamation.

$25 in Prizes!
First ... $10
Second . $5
Third .. $3
Fourth . $2
And Five Prizes of $1 Each

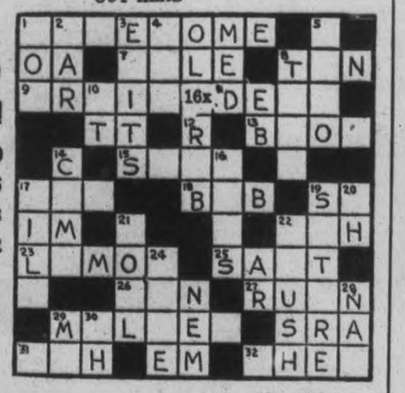

(Copyright)
Additional Blanks May Be Secured From Classified Ad Dept.

I have read the rules, and agree to abide by the decision of the judges.

NAME .....

ADDRESS .....

WANTED

12 Room. 12

WELL FURNISHED, BRIGHT, HEATed Rooms; electric plate privileges. 516 Aylmer Street.

ACCOMMODATION FOR TWO Roomers. Apply 498 Stewart Street.

THREE UNFURNISHED ROOMS, water, light, and gas; central. 'Phone 878.

15 Miscellaneous 15

TWO OR THREE FURNISHED, HEATed, Light Housekeeping Rooms. 'Phone 3457M, between 7 and 8 Evenings.

WANTED—BY TWO BUSINESS MEN, Room and Board, centrally located. Write Box 80, Examiner.

LIVE POULTRY. M. KATZ. 'PHONE 604W.

LIVE FOWL. PAYING HIGHEST Prices. 'Phone 81, Gishman.

SCRAP— PAPER— METALS— IRON and Steel—Rags, etc. Peterborough Metal and Waste 'Phone 697.

LIVE POULTRY. HIGHEST PRICES Florence, 3573J.

SMALL FRAME BUILDING TO Wreck; must be reasonable. Write Box 70, Examiner.

SMALL APARTMENT, THREE OR Four Rooms, two adults. 'Phone 3444W.

WILL PAY CASH FOR LIGHT CAR, in good condition; must be cheap. Write Box 92, Examiner.

SMALL SAFE, FILING CABINETS, IN Oak or Metal; also Sectional Book Cases in Oak. Must be in good condition. Write Box 60, Examiner.

18 Help Wanted (Female) 18

EXPERIENCED GENERAL; REFERences required. Apply 487 Hunter Street.

WANTED — COOK. APPLY MONTgomery Hotel.

GIRL FOR HOUSEWORK; REFERences required. 756 George.

TWO GIRLS. APPLY, PERSONALLY, at the St. Lawrence Hotel, Campbellford.

EXPERIENCED GIRL FOR HOUSEwork. Apply Harrison's Store, or 19 Dennistoun Avenue.

19 Help Wanted Male 19

WANTED — YOUTH, AGE ABOUT 16, for Junior Office Position. Submit application in own handwriting, Box 82, Examiner.

A LESSON FROM THE DEPRESSION —Be a Civil Servant — Postman, Customs, Examiner, Clerk, Stenographer, etc. Free Booklet "How to Get a Government Job." M.C.C. Civil Service School, Toronto (10).

WANTED

19 Help Wanted—Male 19

GOOD RELIABLE MAN FOR FARMhand; state experience. Write Box 72, Examiner.

TRUCKER WANTED—GOOD TRUCKing Contract goes with the Purchase of late model Truck. Call and see them. T. E. Hall & Son, Campbellford.

WE HAVE AN OPENING FOR EITHER an Experienced Salesman, age 21-60, or an energetic Young Man, age 21 or over; car owner preferred. Apply, giving full particulars of past and present employment, to Box 91, Examiner.

Male Instruction

WOULD LIKE TO HEAR FROM MEchanically inclined Men in this community who would like to better themselves by training spare time for Installation and Servicing Work on all types Air Conditioning and Electric Refrigerating Equipment. Only reliable Men with fair education should reply. Utilities Engineering Institute, Box 93, Examiner.

19X Agents Wanted 19X

WEEKLY INCOME — FULL OR PART time, sell superb Red Tag Nursery stock. Thirteen Hundred varieties. Big demand to replace Trees and Plants killed since 1933. Samples free. Splendid sales help. Dominion Nurseries, Montreal'

ONE OF THE BEST KNOWN MANUfacturers of Washing Machines desires to locate a Real Salesman, preferably one of good experience and who can close transactions in Peterborough, Lindsay, etc. State experience and qualifications by letter, Box 63, Examiner.

20 Employment Wanted 20

EXPERIENCED STENOGRAPHER desires Position, part or full time Write Box 77, Examiner.

CAPABLE WOMAN DESIRES HOUSEkeeping Position or Hotel Cook; references if requested. Write Box 71, Examiner.

CANADIAN LEGION HAVE LISTS OF Competent Returned Men to fill Temporary or Permanent Positions. Give the ex-Soldiers a chance to work for you. 'Phone 141.

21 Boarders Wanted 21

ROOM WITH BOARD; REASONABLE rates, 147 London. 'Phone 2971M.

ROOM AND BOARD, REASONABLE; central. 251 George.

THE EMPTY CHAIR AT YOUR table doesn't pay any dividends. Keep it filled with a paying boarder by advertising in this column. It will surprise you how little it costs to advertise regularly at the new special rates. Just 'phone 1600 and ask for an advertising representative to call.

21 Boarders Wanted—Continued 21

WARM FURNISHED ROOM, GOOD Board. 'Phone 2342J.

ROOM, WITH BOARD, NEAR OVALtine and Brinton; garage. 'Phone 3287J.

WHO CAN DO IT

$2,000.00
TO
LOAN
First
Check over your home from the viewpoint of a prospective buyer or tenant.—What does it need to make it modern and more comfortable?
Second
Consult one of the contractors or supply houses listed in this column for an estimate of the cost. (There is no charge or obligation for this service.)
Third
Take your estimate to your bank for a low cost Modernization Loan repayable over 12 months or up to three years. Loans may be secured up to $2,000.00.

22A Building Supplies 22A

USE THE
DOMINION LOAN PLAN
TO PURCHASE
QUALITY BUILDING MATERIALS
SCOTT COAL AND LUMBER
TEL. - 1234

HALLIDAY'S FOR BARGAINS IN Hardwood Flooring, Doors, Windows, Lumber of all descriptions. Let us estimate your Alteration Work. Call us Now before the expected Advance in Prices. Local Sales Representative, 1086. Wm. J. Bull, 539 Downie.

COMPLETE ELECTRICAL SERVICE
Electrical Fixtures And Wiring Devices.
GRANT & LOUCKS
418 George Street. Tel. 798

BUILDING MATERIALS
May Be Purchased Now
With Easy Monthly Payments.
THE PETERBOROUGH LUMBER CO., LTD.
169 Hunter Street W. Tel. 3160

WHO CAN DO IT

22B Contractors and Builders 22B

J. H. VANCE
Chamberlain Weather Stripping, Caulking, and Free Estimates.
773 Aylmer Street.

22e Electrical 22e

'PHONE 1403
W. GORDON HALL
About Electric Wiring, Floor Plugs Installed, etc.
Agent for Hotpoint Ranges, G.

22E Plumbing and Heating 22E

GRAHAM & WELLS
Tinsmithing and Heating.
Rear 134 Hunter Street. 'Tel. 1229.

HALLIDAY'S COMPLETE BATHROOM with all Fittings at $60.00 is remarkable value. Price may advance shortly. Call us. We install Plumbing and Furnaces on easy terms if desired. Also Plumbing Repairs at lowest prices. 'Phone 1086, Local Sales Representative, Wm. J. Bull, 539 Downie.

ADAMSON & DOBBIN
PLUMBING, HEATING, AND SHEET METAL WORK.
175 SIMCOE ST. 'PHONE 460

22F Miscellaneous 22F

KEYS — LOCK REPAIRS
Safe Combination Work.
Badminton Restringing and Repairs
JOHN BUCK
199 CHARLOTTE STREET

D. HARDIE & SON
TENTS, AWNINGS, AUTO TOPS.
EVERYTHING IN CANVAS.
499 PATTERSON ST 'PHONE 3348

MATTRESSES AND COMFORTERS Mattresses Re-made, Filling Cleaned Re-built, $2.25.
Comforters Re-made or Made from your Feather Ticks $5.25.
Large Range of Covers to choose from ONE DAY SERVICE on ALL REPAIRS.
'Phone 1384. All Repair Work Guaranteed. Peterborough Mattress and Spring Manager: J. Ellis.

CITY WINDOW CLEANERS
FLOOR FINISHERS.
'PHONE 3106W

CRAIG'S
CLEANING, PRESSING, ALTERATIONS
HATS, COATS, SUITS, FUR COATS CALLED FOR AND DELIVERED.
173 SIMCOE - 'PHONE 75

23 Auto Repairs and Accessories 23

COAL OIL, 15c. DISTILLATE, 12c. Vulcanizing, Car Repairs. Guaranteed Service. Dawson's Service Station. 'Phone 1523

GET YOUR
GOODYEAR
TIRES
at
WATSON'S
442 GEORGE STREET

DUNFORD'S GARAGE.
BODY AND FENDER — REPAIR BATTERIES, TIRES AND ANTI-FREEZE.
423 WATER STREET 'PHONE 2796

24-HOUR SERVICE
We Specialize in Re-building Automobiles that have been Wrecked. Body and Fender Repairs. Welding, etc. Also Re-Painting and Re-Ducoing. All Jobs Guaranteed.
J. J. DUFFUS COMPANY

24 Cleaners and Dyers 24

TRY DEPENDABLE CLEANERS. Cash and Carry. Dresses 75c, Coats 75c. Cleaned and Pressed. 217 Hunter Street.

25X Dressmaking 25X

DRESSMAKING — ALSO NEW BONE Corsets. 'Phone E. Mitchell, 899W.

Moving and Storage

M. RAWLINSON, Limited
Established 51 Years.
Long Distance Moving and First-Class Warehouses for Storing Household Effects.
610 YONGE STREET, Toronto
Telephone Kingsdale 5125.

BRADLEY'S CARTAGE
'PHONE 2327 302 AYLMER
All Goods Insured in Transit.
Call us for Prices. P.C.V. License.

WHO CAN DO IT

30 Painters and Decorators 30

PHONE 911 — F. J. O'CONNOR & Son—Painting, Paperhanging, and Graining. 1937 Paper Samples. 696 Water Street.

PAINTING, PAPERING, INTERIOR Decorating. 'Phone 797M.

PAPERHANGING, PAINTING, AND Graining. 'Phone 2581.

31 Photographers 31

PORTRAIT AND COMMERCIAL PHOTOGRAPHS, PICTURE FRAMES. REASONABLE PRICES.
FRED CRIPPS' STUDIO
NEXT GRAND OPERA. TEL. 3271

33 Printing 33

If You Want
QUALITY PRINTING
MODERATE PRICES
QUICK SERVICE
Just 'Phone 1600

34 Radio Service 34

WHY WAIT?
'PHONE 1524
FOR PROMPT, RELIABLE SERVICE.
BROWN'S RADIO SERVICE
547 GEORGE ST. OPEN EVENINGS

ALWAYS BEST — NOW FASTEST. Three Radio Servicemen. New Rogers Radios. Childerhose Radio Sales and Service 'Phone 3390.

RADIO SERVICE.
HAVE YOUR RADIO REPAIRED EXPERTLY AND PROMPTLY.
McCANNAN RADIO-ELECTRICAL SUPPLIES STORE
140 SIMCOE STREET TEL. 46

EXPERT RADIO REPAIRS—PROMPT Service and Moderate Prices. S. H. Yearron, 'Phone 3280W.

37 LOST 37

STRAYED, FROM 310 RUBIDGE Street, Toy Boston Bull. Reward given.

HOUND, BLACK AND WHITE, TAN ears and head, near Best's Station. Apply 363 Rogers. 'Phone 2675.

LADY'E BLACK COAT, SIZE 36. Apply 570 Bethune.

WILL THE PERSON WHO GOT THE wrong Boy's Shoe at East City Rink Tuesday Night, return same to the Rink and get his own?

DRAGON TIE-PIN, DOWNTOWN District. Call 2011J.

THREE SNOW SHOVELS, STONE Hammer and Pick. 'Phone 3520.

39 PERSONALS 39

PRIVATE HOME KINDERGARTENS pay. We start you. The Canadian Kindergarten Institute, Toronto (10).

THEY CALL YOU BY NAME. PROF. Rama—The Man who knows Advice on Business, Love, Health, Marriage and Divorces. Palmist, Psychologist. 167 Charlotte. 'Phone 3165.

40 TAXI 40

DRUMMOND TAXI SERVICE. Telephone 2380.

ELITE TAXI (W. H. Miller). Telephone 162.

CAPITOL TAXI.
OUR SERVICE IS BEST.
OPP. CAPITOL THEATRE. TEL. 105

FONTAINE'S TAXI SERVICE TELEPHONE 1055.

DARRELL ROSE, TAXI.
207 Simcoe Street. Tel. 1383.

H. STINSON, TAXI.
183 Simcoe Street. Tel. 480.

FOR PROMPT, COURTEOUS SERvice—'Phone 1404. Fausett's Taxi. Heated Cars.

PROFESSIONAL

41 Accountant 41

EDWARD HUMPAGE—Chartered Accountant. Auditor. 344 Water Street.

42 Dental 42

L. J. STUART, L.D.S., D.D.S. Bank of Toronto Chambers Corner George and Hunter Sts. TELEPHONE 1094.

Hundreds of Opportunities Await Your Choice in the EXAMINER Want Ads TODAY and Every Day!

The Examiner Classified Advertising Index.

Accountants	41
Auction Sales	50
Auto Repairs and Accessories	23
Boarders Wanted	21
Building Supplies	22A
Business Opportunities	6
Cleaners and Dyers	24
Contractors and Builders	22B
Dental	42
Electrical	22C
Employment Wanted	20
Florists	1
For Sale (Miscellaneous)	4
Found	38
Fuel for Sale	6
Funeral Directors	2
Hairdressers	26
Help Wanted (Male or Female)	17
Help Wanted (Female)	18
Help Wanted (Male)	19
Insurance	48
Jewellery Repairs	27
Lawyers	44
Legal Notices	51
Live Stock for Sale	7
Lost	37
Medical	45
Modernize and Repair	22
Money to Loan	48
Monuments	8
Moving and Storage	22
Musical Instruction	45X
Instruction	29
Notices	40
Nursing	46
Optometrists	47
Painters and Decorators	22D
Personals	39
'Phone Orders	31
Plumbing and Heating	22E
Poultry for Sale	7
Printing	33
Radio Service	34
Real Estate for Sale	9
Rooms to Rent	12
Summer Cottages to Rent	13
Summer Resorts	14
Swans	16
Taxi	40
To Rent (Miscellaneous)	11
Used Cars	10
Wanted (Miscellaneous)	5
Watch Repairs	27
Who Can Do It	22F

HENRY —By Carl Anderson

BRINGING UP FATHER —By George McManus

WANT ADS. BRING REAL RESULTS AT SMALL COST

PROFESSIONAL

44 Lawyers 44

HON G. N GORDON, K.C. — Law Offices, 395-397 George Street. Appointments by Telephone — 3300 and 3301.

EMMETT F. SHEEHY—Canada Bonded Attorney. Loans. 397 George St.

JACOB LOW — Barrister, Solicitor Notary Public. Money to Loan on First Mortgages. 219 Hunter Street West, Peterborough, Ont. 'Phone 2244. Nights and Holidays 1027.

BERNARD E. PARK, B.A. — Barrister, Solicitor. Notary Public. Money to Loan. 387A George Street. 'Phone 602.

PECK, KERR & McELDERRY — Barristers and Solicitors, 415 Water Street, Peterborough. Telephone 1950 S. A. Peck, K.C., F. D. Kerr, K.C. V. J. McElderry, K.C.

ALEXANDER L. ELLIOTT—Barrister Solicitor, Notary Money to Loan Kresge Building, 355 George Street Peterborough. Telephone: Office 3 Residence 81.

45 Medical 45

DR. E. V. FREDERICK M.R.C.S., Eng., F.A.C.S KRESGE BLDG., PETERBOROUGH TEL. OFFICE 423—RES. 966

47 Optometrists 47

CONSULT A. A. FOWLER, Phm B. Optometrist, about your Eyes. Glasses Fitted Watch Repairs 'Phone 636

M. J. ROCHE, R.O. OPTOMETRIST 188 Charlotte Street. Tel. 422

MONEY TO LOAN

MORTGAGE LOANS. 5½% APPLY to Miss Armstrong c/o G N Gordon

COULD YOU USE A CASH LOAN?

CONVENIENT, confidential loan on your car at fair rates. Deal direct with Canada's largest automobile loan company.

NO NEED to have friends back your note. Pay back in small monthly instalments out of income

CAMPBELL AUTO FINANCE CO. LIMITED

Local Representatives DIXON & HURLEY 391 Water Street - 'Phone 49

NEED MONEY? Then Let Us Collect Your Overdue Accounts. J. E. WILSON, MGR. Greene Bldg., Charlotte St. Tel. 1522 PETERBOROUGH CREDIT EXCHANGE

49 NOTICES 49

EXHIBITION NOTICE.

The Annual Meeting Will Be Held on the 15th of January, 1937, at 2 p.m.

NOTICE TO CREDITORS.

All Persons having any CLAIMS against MICHAEL FRANCIS CONDON, late of the Township of Otonabee, in the County of Peterborough, Farmer, Deceased, who died on or about the Eleventh Day of October, 1936, are hereby notified to send their names and addresses and full particulars of their Claims, duly verified by affidavit, to Messrs. Peck Kerr & McElderry, 415 Water Street, Peterborough, Ontario, Solicitors for the Administrator of the said Deceased, on or before the 15th Day of January, 1937, after which last mentioned date the said Administrator will proceed to distribute the Assets of the Estate among the parties entitled thereto, having regard only to the Claims of which he shall then have had notice.

DATED the 16th Day of December, 1936.

PECK, KERR & McELDERRY, 415 Water Street, Peterborough, Ontario, Solicitors for the Administrator for said Estate.

50 AUCTION SALES 50

FOR SUCCESSFUL AUCTION SALES Telephone 1477W. J. H. Miles.

TRENT RIVER

Mrs. Amy Clark of Port Hope is a visitor with Mrs. J. F. Davidson and Miss Leatha.

Recent visitors with Mr. and Mrs. Thomas K. Thompson and family were Rev. S. A. and Mrs. Kemp of Havelock; Mrs. George Longmuir of West Seymour; Mr. and Mrs. Harold B. Wood.

Mr. and Mrs. Jack Nesbitt of Campbellford, Mr. and Mrs. Maynard Sharpe of Wooler were recent evening guests with Mr. and Mrs. George Van Volkenburg and family.

ELDORADO

Mr. and Mrs. Robt. Graham and children left on Tuesday for their home in Durham, Manitoba, after spending the holidays at the home of Mr. and Mrs. Albert Harvey.

Miss Helen Hannah of Camden East is spending a few weeks with her grandparents, Mr. and Mrs. Henry Shaw.

Mr. Joseph McCaw, Sr., left last week for Northern Ontario, where he has secured a government position.

Miss Ruth Andrew has returned to Hazzards after spending the past week visiting at Eldorado and Cavan.

School re-opened on Monday after the Christmas vacation.

Mrs. Leslie Robinson has been seriously ill.

Mr. George McCoy and Mary of Belleville, Mrs. John Fitzgerald and Jackie, Mr. Wm. Hannah, Mr. and Mrs. Wm. Andrews and Ruth, Doris and Shirley, also Mr. and Mrs. Kenneth Holmes had dinner on New Year's Day at the home of Mrs. Wm. Holmes.

Miss Freda Harvey returned to Peterborough on Thursday to resume her duties at Nicholls Hospital.

Rev. W. G. Fletcher spent New Year's at Odessa with his parents, the Rev. Dr. Fletcher and Mrs. Fletcher.

Mr. and Mrs. Ed. Sandford spent New Year's with Mr. and Mrs. A. Harvey.

Mrs. McDougal, who has been very ill, is not much improved.

BONARLAW

Mr. Donald Bell is considerably improved in health but is not yet able to resume his duties in Post Office and store.

Mrs. May Martin has been quite ill with flu but is now recovering.

Mr. Morley Stocker is suffering an attack of flu and is still confined to his bed.

Dr. Marvin Wellman of Toronto University and Dr. Victoria Wellman of Toronto visited their parents, Mr. and Mrs. Arnold Wellman during the holidays and returned to the city the latter part of last week.

Mrs. William McMullen of Harold spent several days last week visiting friends in Peterborough.

A large number of friends of Mr. and Mrs. Cecil A. Baker gathered in the Sunday School rooms of St. Mark's Church on Tuesday of this week and gave them a miscellaneous shower of many useful and beautiful gifts. Canon W. G. Swayne gave the presentation address and wished the newlyweds happiness and prosperity on behalf of their many friends. The balance of the evening was spent in social intercourse, games, community singing, etc. Mrs. Hiram Mumby and Mrs. W. J. Barlow conducted some splendid contests. Coffee, sandwiches and cake were served. Both Mr. and Mrs. Baker in a few well chosen words, thanked those present for their kindness and the many beautiful gifts.

and Mrs. George Fletcher.

BANCROFT

Mr. James Kavanagh has returned to Toronto where he is attending St. Michael's College.

Mr. and Mrs. Gerald Kavanagh and infant son have returned to Toronto after spending the holiday season with the former's parents, Mr. and Mrs. D. L. Kavanagh.

Mr. and Mrs. Jas. Rouse have returned to Toronto after spending the Yuletide season with the former's mother, Mrs. M. Rouse.

Miss Noreen McCallister has returned to Oshawa where she is attending school.

Mrs. Russell Starke and daughter Joan have returned to Belleville after spending a few days with the former's mother, Mrs. V. Bruce.

Miss Agnes Freeman has returned to Bancroft after spending the vacation with her parents, Mr. and Mrs. M. J. Freeman of Read.

Mr. and Mrs. E. Manuel spent the Yuletide season with friends in Stratford and Oshawa.

Mr. Wilfred Maxwell, Mr. Simon Green and Mr. John Fitzgerald are in Toronto on business this week.

A farewell party was held in the Community Hall on Wednesday evening for Provincial Constable Morris and Mrs. Morris. The former is being transferred to Bowmanville, where he will commence his new duties on January the fifteenth.

PROTEST TO GENEVA

GENEVA, Jan.8.—(AP). — The Spanish Valencia Government lodged a double protest with the League of Nations to-day against alleged violation of her sovereignty by Italy and Germany.

The Spanish Government asked League action on the German fleet's seizure of Spanish merchant ships and the sending of additional Italian volunteers to aid the Spanish insurgent attack on Madrid.

T.T.C. REVENUE INCREASES.

TORONTO, Jan. 8 (CP).—Revenue passengers carried by Toronto Transportation Commission last year numbered 150,135,192, an increase of 1,419,536 over last year. One-third of the increase was due to the extra February day of Leap Year.

The Examiner Classified Advertising Rates

Cash Rate:
1 Cent per Word or Figure per Insertion, Minimum Charge. 25c

Charge Rate:
2 Cents per Word or Figure per Insertion. Minimum Charge. 35c

Box Numbers:
One or more Consecutive Insertions 10c

'Phone 1600:
We will call for your Advertisement and give you the low Cash Rate.

Coming Events:
Per Word per Insertion 2½c
Minimum Charge 50c

Special Announcements.
Birth Announcements 50c
Engagement Announcements, 50c
Marriage Announcements ... 50c
Death Notices 50c
Card of Thanks (up to 1 inch) 50c
In Memoriams (up to 2 inches) 75c
Over 2 inches (per inch extra) 50c
Legal, Municipal, Government.
Auction Sales:
First insertion per agate line, 12c
Repeat Insertions 8c

Our Boarding House - with - Major Hoople

Bedtime Story

By HOWARD R. GARIS

UNCLE WIGGILY GETS HOME

Having been so kindly warned by his friend, Mr. Whitewash, the Polar Bear gentleman, about the danger of the snowslide on his road home, Uncle Wiggily was driving his automobile along the back way.

The rabbit gentleman was feeling kind and happy, as he nearly always did, and his pink nose was twinkling fast to keep it from freezing. Also Uncle Wiggily had a good feeling inside him as he thought of how happy he had made Widow Jack Rabbit and her little bunnies by bringing them carrots.

"Poor old Jack Rabbit," thought Uncle Wiggily as he drove along and remembered how his friend had been shot by hunters last season, leaving his wife a widow and the little bunnies half orphans. Of course, being a half orphan rabbit isn't as sad as being a whole one, like Baby Bunty.

"Jack was a good old scout," mused Mr. Longears. "Many a fine run we had together. He was champion carrot eater of the Orange Ice Mountains. Well, I suppose the hunters will get me some day."

Then Uncle Wiggily began to whistle merrily, which shows that he had a light heart. He was driving his funny automobile along quite fast when he happened to think he had better go a bit slower.

Dangerous Places

"There may be a dangerous place along this back way," said the rabbit gentleman to himself. "Thanks to Mr. Whitewash I didn't run into the snow slide on the main road. But there may be one here. I'll go

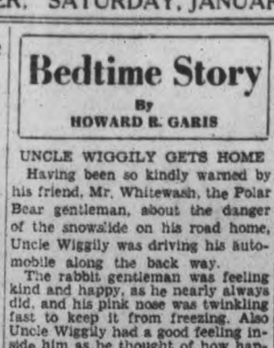

slower." So he sprinkled salt on the bologna sausage tires of his auto and that brought down the speed.

Meanwhile, as you may remember from the story last night, the Police Dog, with Buster and Custer, two of Uncle Wiggily's little rabbit boys, had put a barberry bush, with gleaming red berries at the edge of the snow slide hole on the main road.

They knew the lights of Uncle Wiggily's auto would gleam on the red berries and be a danger signal to him. Thus he wouldn't run off the road into the deep hole caused by the slide, or avalanche, as they are called in Switzerland, where the Swiss cheese lives.

Just as he was going to drive back to the bungalow, with Buster and Custer in his radio car the Police Dog said:

"Boys, I just happen to think your daddy might come home by the back road. He sometimes does. We'd better see if that is safe."

"Hurray," cried Buster and Custer. Not because they wanted their Daddy to run into danger, but because they were happy they could ride farther in the radio car with the Police Dog.

Quickly the Police Dog called over his radio transmitter a message to headquarters that he was going to put a danger signal on the back road if one was needed.

"O. K. Car 37"

"O. K. Car 37, O. K. Car 37," answered the Sergeant Dog.

It was a good thing the Police Dog thought of this. For a big rock had fallen off a hill down in the middle of the back road and Uncle Wiggily might crash into it as he came along.

"We'll put a red barberry bush signal here, too," said Buster.

Just as the signal bush was in place along came driving Uncle Wiggily. His auto's headlights gleamed on the red berries. Quickly Mr. Longears stopped. Then the Police Dog told him what had happened. He guided the bunny safely around the danger rock. Buster and Custer hopped into their daddy's auto and soon they were all safely home.

"A most jolly adventure," chuckled Mr. Longears. "It will make a good bedtime story, I hope." Well, did it? Anyhow, if the pickle fork doesn't scratch the leg of the table I'll tell you next about Uncle Wiggily's cold ears.

(Copyright, 1937.)

School Reports

MILLBROOK CONTINUATION SCHOOL

The following are the results of the first term examinations of the Millbrook Continuation School. Pupils are ranked according to the average per cents attained on all the papers:

Form I—Robina Tate 84, Hugh Williams 82, Orville Challice 75, Laureen Handley 74, Velma Sweeting 72, Jean Fisher 71, William Kerr 70, Mary Smith 69, Ross Lunn 69, Lenora Davis 64, Byron Foster 62, Gordon Coyte 60, Maretta Elgar 51.

Form II—Tom Belch 80, Melville Wood 79, Rex Carr 76, Eleanor Bigelow 75, Edna McKnight 73, Joan Deyell 70, Leatha Rowland 70, Bernice Richards 68, David Armstrong 66, Helen Ellsworth 65, William Ridge 64, Roderick Armstrong 62, Beatrice McDowell 56, Ada Peers 54, Russell Murphy 51, Donald Sutton absent, Joyce Trumpour, absent.

Form III—Alvin Porteous 75, Betty Carveth 70, Dorothy Armstrong 68, Jack Arundle 69, Jean Trumpour 67, Esther Might 66, Dorothy Smith 65, Dorothy Anderson 64, Robert Theobald 63, Flossie Bothwell 57, Elwood Fallis 54, Max Challice 53, Grenfell Trumpour 52, Orville Lunn 52, Kenneth Kidd 49, Wilmott Widdiss 49, Earl Pallister 47, Mary Eakins 45, Orville Wainman 43, Hugh Abbott 33.

Form IV—Harry McLeod 88, Marion Belch 82, Jack Whittington 79, Gwenyth Staples 77, Lloyd McMahon 74, Marie Douglas 74, Charlie Foster 71, Phyllis Williamson 60, Roberta Bothwell 57, Earl Sutton 31, Marjorie McDowell absent, Howard Sutton absent.

Form V—Kathleen Smith 73, Jean Belch 62, Margaret Brackenridge 66, Margaret Smith 65, Bernice Smith 58, Douglas Carveth 53, Mary Ball 50, Mary Tinney 38, Reg Edmunds absent, Owen McCarthy absent.

Teachers: Miss C. M. Duncanson, B.A., principal; Miss D. J. Bannister, B.A. and E. D. Pennell, B.A., assistants.

HARVEY (Buckhorn)
Junior Room, S.S. No. 5

Jr. III—Galvin Madill 72, Willie Ireland 65, Marjory Hall 62, Douglas Lyttle 58, Marie Lyttle 53.

II—Vera Fulton 71, Lena Marois 59, Elwood Gillespie 50.

I—Stewart Hall 71, John Barr 71, Anne Laviolette 49 (absent for part of term).

Sr. Pr.—Mildred Armstrong, Allan Ireland.

Jr. Pr.—Carl Stabler, Leon Fulton, Victoria Barr, Ray Fulton.

Beginner—Dolores Windover.

Teacher—Martha T. Smitheram.

S.S. NO. 6, EMILY.

Names in order of merit.

V Form—Aldegonde O'Neill.

IV—Edward O'Neill 82.8, Theresa Morrissey 82.7, Claude Perdue 76.4, Oswald O'Neill 70.

Sr. III—Edward Herlihey 74, Bernice Begley 72.5.

Jr. III—John Kettle 71, Warner Perdue 68.5, Grace Perdue 64.6, Clement Guiry 56.4, Sherman Perdue 55.7, Jean Perdue 54.

II Class—Teresa Guiry 80, Kevin Perdue 76, Hubert O'Neill 69, Bernice Perdue 64, Louise Guiry 63.4, Jack Perdue 64.3, Joseph Hubble 54.7, William Begley 43.4, Angela Morrissey (absent fro m examinations.)

Jr.—Rose Anne O'Neill, Harley Kettle.

(No examinations held for primer class.)

Joseph O'Connell, Teacher.

HAVELOCK PUBLIC SCHOOL.

HAVELOCK, Jan. 8. — Christmas results:

Sr. IV.—(B) H. Aikens, L. Brisbin, W. Cartwright, A. Smith; (C) R. Baker, T. Ellis, H. Gordon, P. Parcels, D. Thompson.

P. Yuill, Principal.

Jr. IV.—(A) G. Clark, C. Curry, E. Fleming, M. Forsythe, T. Forsythe, J. Green, D. Ketchen, D. Lemon, H. Lemon, M. Lewis, A. Logan, Alvin Logan, W. Nobes, O. Peters, R. Peters, L. Wilson; (B) E. Bannon, R. Hamilton, Annie Logan, M. Paige, G. Price, E. Wright; (C) N. Ellis, V. Gordon, D. Hill, A. Poste, B. Rice.

Sr. III.—(B) F. Ellis, P. Ellis, V McQuigge, G. Rigby, H. Yeo; (C) M. Charde, H. Davies, B. McQuigge, J. Rowat.

Miss E. L. Roberts, Teacher.

Sr. III.—(A) B. Clark, L. Daniels; (B) W. Dougnty, P. Hill, D. Hunter, V. McGowan, M. Pirie, T. Pollock, R. Rice, W. Seeney, L. Sanders, R. Watson, R. Young.

Jr. III.—(A) L. Ames, M. Buchanan, V. Bannon, C. Copp, M. Curry, J. Cartwright, H. Clark, A. Hill, B. Holderoft, J. Hubbel, E. Iles, C. Price, R. Pollock, N. Thompson; (B) L. Brisbin, R. Brown, W. Emery, S. Hutchinson, F. Hamilton, K. Kelly, J. McAdam, G. Pollock, C. Revoy, W. Saltern, J. Watson, D. Wrighbly, L. Whitney, B. Watson.

Miss Lucy Wing, Teacher.

Sr. II.—(A) R. Barton, M. Brennan, A. Daniels, R. Ellis, J. Hill, M. Hutchinson, E. Iles, B. Longmuir, C. Pollock, B. Sine, R. Southward; (B) R. Kelsh; (C) B. Jack.

Jr. II.—(A) B. Davies, M. McMullen; (B) M. Deline, G. McQuigge; (C) H. Gerow, D. Green, A. McMullen, F. Peters, H. Revoy, G. Southward.

Miss V. Robinson, Teacher.

Sr. Pr.—(A) J. Rowat; (B) L. Gerow, W. Young; (C) J. Doughty, D. Ellis, E. Wilson, Wayne Young.

Jr. I.—(A) H. Price, L. Paige; (B) V. Carroll, J. Wilde; (C) K. Green, D. Hamilton, E. Varty.

Miss M. L. Roche, Teacher.

Primer A — (A) B. Buchanan, C. Hill, J. Peters, J. Puffer, W. Seeney, R. Varty; (B) M. Barton, D. Forsythe, C. Nicholson, C. Nobes, H. Peters; (C) J. Little, R. Varty, C. Wilson, G. Weese.

Miss Nellie Watson, Teacher.

Grading standards: A—70 per cent. and over; B—over 60 per cent.; C—over 50 per cent.; D—over 40 per cent.; E—under 40 per cent.

DUTCH LINE SCHOOL

Sr. IV—Bert Gillespie, 70; Eleanor Smith, 60; Harvey Seabrook, 68.

Jr. IV—Verda Tripp, 61; Alexas Faux, 58.

Sr. III—Rachel Thompson, 64; Jack Smith, 54; Joseph Smith, 52.

Jr. III—Arnold Thompson, 76; Pat Barry, 71; Agnes Smith, 51; Vincent Faux, 47; Willie Barry.

Sr. II—Glen McMasters, 78; Martin Faux, 71; Elwood Seabrook, 69.

Jr. II—Gordon Dunlay, 86; Floyd Tripp, 74; Lovicey Little and Elma Little (absent).

Sr. I—Reta Barry, 81; Vernon Tripp, 74; Mary Dunlay, 73; Bernard Faux, 72.

Sr. Pr.—Gwendolyn McGee, 93; Roy Tripp, 78.

Jr. Pr.—Billie Johnston.

Miss Donna Nelson, teacher.

Weak, Tired, Nervous Women Nourished Back to Health

MILBURN'S HEALTH AND NERVE PILLS

Many women wake up in the morning feeling as tired as they went to bed, and the simple household duties seem a drag and a burden.

They become nervous, cross and irritable, weak and worn out, and everything in life looks dark and gloomy.

Milburn's H. & N. Pills is just the remedy they need to restore them to the blessing of good health, and the health improved the daily tasks become a pleasure, not a burden.

Try a few boxes. See how soon you will feel the beneficial effect.

TRUE BLUE CLASS ELECTS OFFICERS

Annual Meetings Also Held By Centreton W.M.S. And Other Bodies

CENTRETON, Jan. 9.—The True Blue Sunday School class elected the following officers for 1937:

Teacher, Charles Blogett; assistants Mrs. W. H. H. Bromwich and Mrs. J. R. McBride. President, Miss Mabel Webb. Sec.-Treas., Jack Parson. Social Committee: Misses Enid Uichol, Marie Millar and Roberta Webb. Flower Committee: Roberta Webb, Gordon McBride, and Frances Coffey. All members to be Lookout Committee.

The King's Own Mission Band re-elected the officers for 1937 as follows: President, Mabel McKenzie. Vice-president, Ona Stewart. Sec., Maimie Newton. Treasurer, Ella Hope. World's Friend Secretary, Merle Blogett. Mite Box Secretary, Audrey Walton. Supt., Mrs. Birney.

Following the usual business, Mrs. F. Birney gave the usual story.

W. M. S. Meeting

The W.M.S. held the New Year's meeting at the home of Mrs. F. Birney. There were 12 members and one visitor present.

Mrs. A. Nichol and Mrs. R. Stewart sang a duet. Mrs. F. Birney gave a reading. Mrs. A. Blogett offered her home for the February meeting. The following officers were then re-elected: President, Mrs. J. R. McBride; Vice-president, Mrs. A. Nichol; Secretary, Mrs. R. Stewart; Treasurer, Mrs. R. Curtis; Corresponding Secretary, Mrs. J. W. McKenzie; Strangers' Secretary, Mrs. Bromwich; Mission Band Superintendent, Mrs. F. Birney; Temperance Supt., Mrs. S. McBride; Organist, Mrs. Bromwich; Assistant Organist, Mrs. R. Webb; Christian Stewardship Secretary, Miss M. Fleming; Mite Box Supt., Mrs. A. Nichol, Mrs. J. Walton.

A lunch of sandwiches, cake, cookies and doughnuts was served.

Officers Elected

The Y.P.S. met on Tuesday night with Mrs. Bromwich as convenor of the Bible Study. The following officers were elected for 1937.

President, Jack Parson; Secretary, Gordon McBride; Treasurer, Frieda Richardson; Convenor of Bible Study committee, Mrs. W. H. Bromwich; Convenor of Missionary committee, Mrs. F. Birney; Convenor of Literary committee, Miss F. McKague; Convenor of Social committee, Miss R. Webb; Convenor of Citizenship committee, Miss M. Webb.

Personals

Mrs. George Newton and family were recent guests of Mr. and Mrs. James Hope.

Miss Mildred Hall of Cobourg spent the week-end with Mr. William Hall and family.

Mrs. James Hope spent a few days this week with Mr. and Mrs. Eric Hope.

Mr. and Mrs. R. Steward and family spent Friday with Mr. and Mrs. W. J. Turney, Morganston.

Congratulations to Mr. S. McBride of the village, who was elected as Deputy Reeve at the election on Monday.

Word was received in the village on Tuesday of the death of Mr. F. MacIntosh of Baltimore.

MARMORA

Mrs. George Kerr is confined to her home through illness.

Mr. W. J. Cottrell spent Wednesday evening in Belleville.

Just rub it in NOXACORN DOES THE REST

New Low Price 35c
Sold at Payne's and Lynch's Drug Stores.

For Drugs Phone 15 Elliott's

BRICK BRADFORD—And the Lord of Doom — by WILLIAM RITT and CLARENCE GRAY

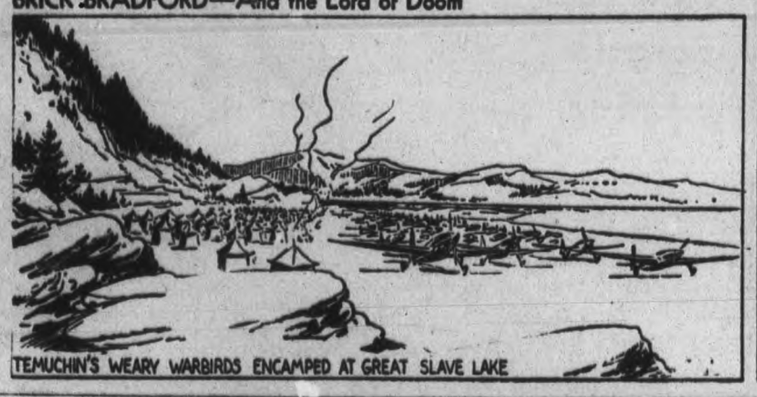

MUGGS AND SKEETER — by WALLY BISHOP

TILLIE THE TOILER — —By Russ Westover

Manvers Couple Celebrate 56th Wedding Anniversary

Mr. And Mrs. George Spencer Are Both Eighty Years Old

MARRIED AT COLUMBUS

BETHANY, Jan. 9.—Mr. and Mrs. George Spencer celebrated the 56th anniversary of their wedding very quietly recently at their farm home a mile east of the village of Bethany with their family, Mr. and Mrs. Otto Spencer whose home they share and their only daughter, Mrs. Lloyd Kennedy, of Bethany.

Mr. and Mrs. George Spencer

Mr. and Mrs. Spencer were married at Columbus and lived there a short time before moving to Cadmus and later to the 8th line of Manvers. Some years afterwards they purchased from Graham Brothers their present beautiful farm home, west of Bethany. This most worthy couple are most highly esteemed residents of the community and have ever been eager to assist in a tangible way any worthy cause reported to them. Mr. and Mrs. Spencer are both 80 years old. They were members of the old Methodist church all their lives until union came and since then have been regular attendants, when health permitted, of the United Church. They have been for years subscribers to The Examiner.

BANCROFT

RED CROSS HOLDS NEW YEAR'S PARTY

Bridge, Euchre And Dance At Bancroft Enjoyed By Guests

(Examiner Correspondence.)

BANCROFT, Jan. 9.—The bridge, euchre and dance held in the community hall on New Year's night, under the auspices of the Red Cross Society was very successful. Specialty dance numbers included a honeymoon waltz, of which the winning couple was Mr. Stanley Walker and Miss Verna Woodley; a balloon dance, and serpentine dance. A buffet lunch was served by the committee of the Red Cross. The delightful music was supplied by the Vagabond Troubadours of Bancroft. Merriment reigned throughout the hall when the dancers were supplied with paper hats, horns and whistles.

Holding a Draw

The boy's hockey club of the Bancroft Continuation school have circulated tickets for a pair of woollen blankets for which the drawing will take place at the dance on Friday, January 15, which is being sponsored by the club.

Owing to the unsuitable weather for obtaining ice here, the skating rink has just recently been completed.

Mr. and Mrs. Lesley Martin have recently moved to Bancroft from Campbellford.

An aged resident of Hermon in the person of Mr. James Douglas passed away at his home on January 4. Deceased had been in poor health for some time.

CAVAN

Mrs. E. Armstrong recently visited her sister, Mrs. K. Reid, Reaboro, for a few days.

A special meeting of ratepayers was called for Thursday night in S.S. No. 7 to appoint a trustee, Mrs. Charles Smith having refused to act as trustee, a position to which she had been appointed at the annual meeting. R. S. Staples was appointed to fill the vacancy. E. Boyle was re-appointed caretaker. Mr. Ray Eyer will supply the wood.

OBITUARY

(Examiner Correspondence.)

MRS. GEORGE LONSBERRY.

WARSAW, Jan. 9.—The funeral of the late Mrs. George Lonsberry was a large one, notwithstanding the bad weather and roads.

Mrs. Lonsberry was born seventy-two years ago where her son Lorne now lives, but in an old house replaced by the present one. She was the daughter of the late Mr. and Mrs. Mark Payne; her only brother Levi Payne lost his life several years ago in Indian River, below Maloney's Lake.

She was devoted to her home and rarely left it except with her husband who during her long and serious illness was devoted in his attentions. Besides her husband she leaves two married sons, Lorne, at Warminster and Mark in Warsaw, and an adopted daughter, Mrs. Arthur Tighe. Three sisters, Mrs. Geo. Bickle, Mrs. Tom Doughty and Mrs. Robinson pre-deceased her. Mrs. Lonsberry was a member of the United Church, a good Christian woman, who always appeared happy, was devoted to her home and bore her long illness patiently and bravely.

Rev. J. W. Wilkinson officiated at the house and at the grave in St. Mark's cemetery, Warsaw. He simply read the hymns, Jesus Saviour Pilot Me and I heard the voice of Jesus say, the ninetieth Psalm, and spoke from the text, "They shall rest from their labors", with the thoughtof the partnership of life, referring to their recent celebration of their fiftieth wedding anniversary.

The bearers were Marcus Lonsberry and Angus Lonsberry, nephews George Trotter, William Bickle, Gerald Payne and Ralph Wasson.

MYRTLE MAY WEIR

(Examiner Correspondence.)

OMEMEE, Jan. 9.—The death occurred on Thursday, January 7, at "Woodlawn Farm," Omemee, of Myrtle May Weir, eldest daughter of Mr. and Mrs. David Weir. The deceased had been in failing health for the past year, but seemed improved until pneumonia developed since Christmas.

The funeral takes place Saturday.

MRS. W. PACK HEADS ST. ANDREW'S W.A.

Treasurer's Report Marmora Organization Has Raised $465 In Year

(Examiner Correspondence.)

MARMORA, Jan. 9.—Mrs. W. J. Pack was elected president of the Women's Association of St. Andrew's United Church at the January meeting of this organization held on Wednesday evening at the home of Mrs. H. W. Sabine. Previous to the election of officers, the retiring president, Miss M. Brown, occupied the chair.

Encouraging reports were given by the different departments and the treasurer's report showed that about $465 had been raised during the past year.

Rev. C. W. Hollingsworth presided for the election of officers and appointments of committees, which resulted as follows: President, Mrs. W. J. Pack; Vice-president, Mrs. E. C. Prentice; Secretary, Mrs. H. W. Sabine; Treasurer, Mrs. F. R. Wells; Financial Secretary, Mrs. F. Sweet; Pianist, Mrs. E. C. Prentice; Parsonage committee, Miss M. Brown, Mesdames F. Sweet, S. Henry, K. Armstrong and H. Loveless. Sick and Visiting committee, Mesdames A. H. Connor, F. R. Wells, W. A. Sanderson, F. Grant, C. Hamilton, H. Loveless and G. O'Neill. Kitchen committee, Mesdames G. Jarvis, W. C. Spry and H. P. Nayler.

The four circles are being continued again this year under the convenorship of the following: Circle No. 1, Mrs. G. Jarvis; Circle No. 2, Miss M. Brown; Circle No. 3, Mrs. H. W. Sabine; Circle No. 4, The Deloro Circle.

Rev. C. W. Hollingsworth closed the meeting with the Benediction and lunch was served by the hostess assisted by Mrs. F. R. Wells.

FOORD'S BROTHER SEEKS .. FAME.

LONDON (C.P.). — Ben Foord, South African heavyweight boxer, has been joined by his brother Joe, an amateur, who has hopes of making a name for himself as a pro. Joe tips the scales at 188 pounds and stands six feet.

MOTHERHOOD REAL FUNCTION

CAPE TOWN (CP)—The status of the mother in the community was the real test of civilization and after all the real function of woman was motherhood, said Mrs. Deneys Reitz, M.P., speaking to the South African League of Women Voters.

For Quick Cough Relief, Try This Home Mixture

Splendid Results. Saves Money. Easily Mixed.

You'll never know how quickly and easily you can overcome a bad winter cough, until you try this well known recipe. It gives you four times as much cough medicine for your money and you'll find it very pleasant and dependable, for real relief.

Make a syrup by stirring 2 cups of granulated sugar and one cup of water a few moments, until dissolved. No cooking needed—it's no trouble at all. Then put 2½ ounces of Pinex (obtained from any druggist) into a 16 oz. bottle. Add your syrup and you have 16 ounces of medicine that will surprise you by its quick action. It never spoils, lasts a family a long time, and tastes fine—children love it.

This home mixture takes right hold of a severe cough. For real results, you'll say it's splendid. It loosens the phlegm, soothes the irritated membranes, and quickly eases soreness and difficult breathing.

Pinex is a compound containing Norway Pine, in concentrated form, well known for its soothing effect on throat membranes. Money refunded if it doesn't please you perfectly.

ENJOY NEW YORK—INEXPENSIVELY!

ROOM WITH BATH
$2.50 to $4 Single • $3.00 to $5 Double
Famous Table d'Hote Restaurants
LUNCHEON . . . 50c to 75c
DINNER . . . 75c to $1.50
A La Carte service of merit.

ALL-EXPENSE RATE
3 Days—2 Nights
IN NEW YORK
Double Room, Bath $11 person
Single Room, Bath $13 person
Including Meals and Entertainment

Adjacent to Radio City · Conservative Clientele · Convenient to everything

HOTEL BRISTOL
129 West 48th Street NEW YORK

Arrested In Canada, Returned To U.S.

Maintaining a calm exterior, Rocco Esposito (RIGHT), is shown as he was turned over to a sheriff's deputy of Lawrence County, Pa., by Frank Costa (LEFT), special agent of the attorney-general's office. Esposito, wanted since 1906 in connection with the slaying of a relative at New Castle, Pa., insisted he is innocent of the crime. He was arrested in Kirkland Lake.

POT LUCK SUPPER TO BE ARRANGED

Warsaw Missionary Society Appoints Committee To Prepare For Event

(Examiner Correspondence.)

WARSAW, Jan. 9. — Considering road conditions and other circumstances, a goodly number attended the United Church W.M.S. meeting. Mrs. Wilkinson presided. The word for roll call was Love.

Mrs. Wilkinson, Mrs. George Taylor and Mrs. Arthur Edwards were appointed to meet other ladies from other congregations to make arrangements for the World's Day of Prayer to be held on Friday, February 12.

Mrs. Harold Payne was appointed delegate to the Presbyterial in Peterborough.

It was also decided to have a pot luck supper served cafeteria style on Wednesday, January 20. Mrs. Arthur Payne, Mrs. Allan Payne and Mrs. David Tucker are the committee. Mrs. Roland Payne gave a piano solo.

Dues were paid, and some more money came in for 1936 allotment.

Mrs. George Taylor read several passages of Scripture.

Personals.

The W.I. meeting on January 14 will be held at Mrs. Roland Payne's home. All ladies, members or not, are kindly invited to come.

Mrs. Campbell (formerly Bessie Lonsdale), of Toronto, is spending a few days with Mrs. Arthur Payne.

So far Warsaw has escaped without much flu.

The streets are in a terribly icy condition. Sand is sprinkled in some places.

Hockeyists are having a hard time, for they cannot get in their scheduled games.

Mr. Robert Somers went to Campbellford on Tuesday on account of the death of a sister-in-law.

A jolly crowd attended the councillors' ball in Warsaw Town Hall on Monday night, January 4. Sid McCauley and his orchestra supplied music. In the supper interim, Reeve E. N. McDonald gave a very short speech, introducing Warden Clifford of Ennismore, who gave a very interesting address. Dancing continued until about 2 a.m.

BOARD CHAIRMAN HOST AT BANQUET

Marmora High School Staff, Trustees And Reeve Are Guests Of R. A. Elliott

(Examiner Correspondence.)

MARMORA, Jan. 9.—On Wednesday evening, following the regular meeting of the Marmora High School Board, R. A. Elliott, chairman, entertained the members of the Board, the High School staff and Reeve W. R. Linn at an oyster supper at the Royal Hotel.

Following the much-enjoyed repast, a few short addresses were given, dealing with school matters.

Mr. Elliott stated he was following the precedent set by G. B. Airhart, chairman in 1935 ,as he felt such events help to build up goodwill between the board and the staff and the municipal council, and all working together would obtain the best results.

Reeve Linn, the members of the school staff and Messrs. T. E. Laycock, H. W. Sabine, J. O'Neill and Rural Dean A. B. Caldwell also spoke briefly. At the close of the proceedings the National Anthem was sung.

OMEMEE

AMATEUR PLAY IS SUCCESSFUL EVENT

A. Y. P. A. Of Christ Church Scores With Presentation Of Comedy-Drama

(Examiner Correspondence.)

OMEMEE, Jan. 9.—The annual play presented by the A.Y.P.A. of Christ Church, Omemee, was given New Year's night in Coronation Hall to a well-filled house. The comedy-drama, "The Red-Headed Stepchild," in three acts was well given by the following cast:

Mrs. Edith Russel, Richard's second wife, Frances Fee; Mrs. Oliver Woodruff and Mrs. Emory Scott, society matrons, Margaret James and Mable Thorne; Briggs, the Russell's butler, Howard Bent; Lucia Russell, their daughter, Pat Hunt; Dudley Russell, their son, Charlie Stephenson; Richard Russell, a financier, Horace Hill; Elizabeth Russell (Bess), Richard's daughter from the west, Mrs. S. Nurse; George Garrison, presumably Lucia's admirer, George Stephenson; Ethel Ashley and Lucille Chrusty, young society girls, Maggie McQuade and Betty Deyell; Flora Farnum, Dudley's inamorata, Alta Magee.

Much credit is given to all who took part in the play. The part of Bess "the red-headed stepchild" was exceptionally well impersonated by Mrs. S. Nurse who kept the audience in laughter during the whole play with her quick, witty speeches. Mrs. F. Bent was in charge of the play.

Between acts Miss Norma Robertson of Port Hope entertained with tap dancing which was very much enjoyed. Miss Robertson wore special costumes for the different numbers. Music was provided by Miss L. Jamieson.

A.Y.P.A. Meets

The A.Y.P.A. of Christ Church held their regular meeting Monday evening with a fair attendance of members present. The president, Geo. Stephenson, was in charge. Various items of business were discussed. A very gratifying report of the New Year's play was given, with $100.00 clear after expenses.

The report of the conference which was held sometime ago at London was given by Bill Stephenson. After this interesting report slides were shown, "The Other Wise Man," Rev. Mr. Johnson reading and explaining the different slides shown.

Has Dog Silenced, Faces Court Action

Frederick P. Schoepflin of Buffalo, N.Y., had the vocal cords of his three-year-old Doberman-Pinscher severed in order to escape a court fine because his pet was too noisy. Now he is in more trouble—for horrified dog-lovers threaten court action for the "mutilation."

The Examiner BULLETIN BOARD

Premier Hepburn is suffering from a severe bronchial and throat attack and may not be able to return to his office during the early part of next week.

The Ottawa Cabinet had a four-hour session Friday preparing for the opening of Parliament. No appointments were made.

The old Welland Ship Canal is being searched for the body of William Steel, 55, of Thorold, a partial cripple, who has been missing since Wednesday.

The bodies of Hervey Deschenes and Joseph Boyer, who left Bonfield by dog team for a fishing trip, have been found floating in Lake Nosbonsing.

Urge Advertising

A deputation representing the Ontario section of the Canadian Weekly Newspaper Association waited upon the Ontario Cabinet Friday to urge that after each session of the Legislature a concise summary of the legislation passed be published as advertising.

J. J. Gibbons, prominent Toronto advertising man, has been elected president of the Toronto Board of Trade for the current year.

A report from Toronto says Attorney-General Roebuck is burning the midnight oil, preparing another marathon address on the power situation.

Trying to board a truck as its was moving into a laneway, nine-year-old Louis Highfield of Toronto was crushed between the machine and a well and seriously injured.

A Club for Boys

The Toronto Kiwanis Club announced yesterday that old Trinity College is to be completely remodelled and established as a boys' club.

Two Montreal children were killed by automobiles Friday. There were scores of minor accidents caused by icy roads and sidewalks.

The bodies of a woman and her 12-year-old daughter have been found in their home in Springfield Village, Long Island, amid all the preparations for a Yuletide celebration. It is thought they were killed by gas fumes on Christmas Eve.

Hugh J. Plaxton, Liberal member for Toronto-Trinity, has filed a resolution at Ottawa, proposing the establishment of a Ministry of Sports.

Dies From Malnutrition

The unknown man who collapsed on a Toronto street on December 30 and was found to be suffering from malnutrition, died in hospital Friday.

Eamon de Valera, President of the Irish Free State, has entered a hospital at Basel for eye treatment.

The mild weather has been responsible for Midland's invitation ski tournament, scheduled for this week-end, being postponed.

Charged with practising as a dental surgeon without a license, J. P. Van Zandt was fined $100 in Toronto police court.

Three Burn to Death

New York police found the bodies of three unidentified men in the smouldering ruins of their shack at the northern limits of the Bronx.

Aaron Sweet, ex-M.P.P., the first reeve of Winchester, died on Friday at the age of 83 years.

James Stewart, a Toronto barber, convicted of a breach of the Industrial Standards Act, by being employed at less than the minimum wage, was fined $10 in police court.

At Windsor, two men were sentenced to three months in jail for attempting to sell a bag of imitation gold for $600.

Industrial production in Austria is up to the 1928 level.

$25.00 in CASH to WINNERS of Puzzle Word Contest No. 16

Any Examiner Want-Ad Buyer Can Enter—Here Are The

RULES

1. The contest is open to all buyers of Examiner Want Ads. (excepting Contract Advertisers), but there is no Entry Fee.

2. Two entries are allowed for each 25 cents spent in the purchase of Examiner Classified Ads in any one week. For THE CONTEST OF THAT WEEK OR THE FOLLOWING WEEK ONLY. As selected by the purchaser.

3. Number of entries allowed any one person will be decided by the multiples of 25 cents shown on the receipt for payment for Examiner Want Ad. Thus a receipt for 50 cents is good for four entries, a receipt for $1.15 is good for eight entries, and so on.

4. PRIZES: In this contest First Prize will be $10.00 cash to be awarded to the entrant who, in one square, places the most words correctly. Second Prize, of $5.00 cash, will be awarded for the entry with fewest errors after the winning entry. Third Prize will be $3.00; Fourth Prize will be $2.00; and there will be Five Prizes of $1.00 each.

5. When there are ties, the Prize Money will be divided evenly. No entrant can win more than one prize, or share in more than one prize in any one week. No one person can win or share in more than one First Prize in any one month.

6. Entries and name and address of the contestant should be printed in block capitals. All contestants should keep copies of their entries.

7. No entry is eligible without having attached to it an official ENTRY SLIP. These may be secured only on payment of Want Ad accounts at the Classified Department of The Peterborough Examiner. Out-of-town Want Ad buyers may remit payment for Want Ads by Postal Note, Money Order, or Certified Cheque and official Entry slips may be mailed.

8. All contests will start on Saturday, and all entries for one Contest must reach The Examiner not later than 4 p.m. the following Saturday. Names of winning contestants will be announced in The Examiner as soon as judgment is completed.

9. No prize will be paid in respect to any entry based on other than a bona-fide advertisement. All Want Ads on which Entries are based will be checked.

10. Correct solution of each puzzle will be deposited under seal. The decision of the Judge will be final and binding. No correspondence will be entered into.

..... CUT HERE ..... CUT HERE .....

PUZZLE NO. 16

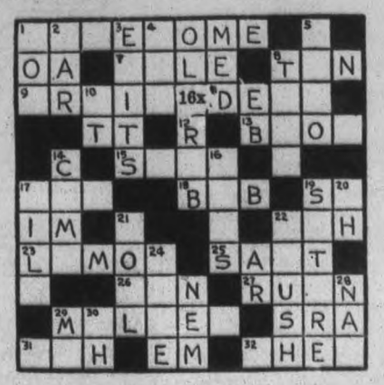

Attach Entry slip to this Entry and send to Puzzle-Word Contest, The Examiner not later than 4 p.m., Saturday, January 16. Entry slips given with receipt for payment of every Examiner Want Ad. Account.

NAME .....

ADDRESS .....

.....

Additional Blank in Classified Page from the Classified Ad. Dept. (Copyright.)

..... CUT HERE ..... CUT HERE .....

CLUES...

ACROSS:
1. Dismal.
7. Animal.
8. Measure of weight.
9. To draw along.
11. A Boy Scout does a good ——— for others.
13. A spot.
15. Slide.
17. Undertaking.
18. Boy's nickname.
19. Therefore.
22. Exclamation of disgust.
23. Citrus fruit.
25. Sodium chloride.
26. Achieved.
27. Destruction.
29. Liquefied.
31. Exclamation.
32. At the time.

DOWN:
1. Portion.
2. Used for rowing.
3. Issues.
4. Light giver.
5. Game.
6. Rumor.
10. Preposition of location.
12. Bone.
14. Arrived.
16. Canines.
17. Girl's name.
19. Invective poem.
20. Exclamation of surprise.
21. Pooch's cry.
22. We do this when embarrassed.
24. Letter.
28. Girl's name.
29. Mother.
30. Exclamation.

Posed as a Girl

After masquerading as a woman for four years, Dewitt Jordan, 24, has been arrested at Schenectady, charged with impersonation. Found guilty of driving a car while drunk, William McDonald was sentenced in Toronto to 14 days in jail.

A New Year Bargain

100 Sheets of Paper
50 Envelopes

With Name and Address or Monogram Printed on Both Paper and Envelopes For

$1.25

Complete

Stationery is White Linen Finish and Neatly Boxed. Come In and Let Us Show You Samples.

Mail Orders Will Be Given Immediate Attention

Peterborough Examiner Job Printing Division

Telephone 1600

419 George Street North

THE WEATHER
South-west winds: fair to-day and Tuesday, becoming slightly warmer.

The Peterborough Examiner

HOME EDITION

VOL. LXXVIII, No. 8 — PETERBOROUGH, MONDAY, JANUARY 11, 1937 — PRICE THREE CENTS

HITLER PLEDGES FRANCE 'HANDS OFF MOROCCO'

CITY COUNCIL NAMES HEADS OF COMMITTEES

Only Two Changes Made In Personnel Of Chairmen At First Meeting

ALD. GORDON WELCOMED

Reorganization Of Board Of Works Is Urged By Mayor Macdonald

Only two changes from last year's personnel of chairmen were made at the inaugural meeting of the city council this morning.

Alderman A. McIntyre succeeds ex-Alderman F. T. Tuggey as chairman of the Property Committee, and Alderman R. M. Glover takes the place of Ald. McIntyre as chairman of the manufacturers Committee.

Reorganization of the Board of Works department, of which Alderman M. R. Sloan is again chairman, was suggested briefly by Mayor Macdonald and Alderman Stocker, and enlarged upon by Alderman Dutton who said he intended to "harass that hard" as an improvement in economy and efficiency this year.

Alderman G. N. Gordon, K.C., returned to the council after an absence of sixteen years, taking the seat formerly occupied by ex-Alderman Tuggey. Otherwise the membership was the same as in 1936.

Mayor Macdonald's inaugural address, outlining some of the problems which the council would probably have to deal with, was preceded by invocation of God's blessing and guidance on the council by Rev. J. D. Paterson, president of the Ministerial Association of Peterborough, who read verses from the third chapter of St. Luke's gospel. Rev. Mr. Paterson also prayed for divine help in behalf of His Majesty King George VI.

Invitation Appreciated

After reciting the Lord's Prayer, concluding the little ceremony of solemn appeal, Rev. Mr. Paterson said that the invitation of the Mayor and Council was greatly appreciated by himself and the members of the Ministerial Association. Continuing he said that for a long time there had been a deep desire to build the city of God. In that hope the verses from St. Luke suggested three fundamental principles, brotherhood, honesty and justice, and it was in our own day that these principles were being emphasized in their reverse order.

In the days of the Great Charter the people petitioned the King for justice. In a later day the principle of honesty was given prominence, and now in our own generation there was a deeper spirit of brotherhood as the ruling spirit of our time. In looking over the records of the past it was found that these were the three ruling principles of the nation for a very long period. The source of all true wisdom, Rev. Mr. Paterson said, and of honesty and justice and brotherhood between man and man was from above, and "so we open the new administration of the city with prayer." He also suggested that there was no reason why every session of the council should not be opened by pausing for a few minutes in prayer, asking Divine guidance.

"I throw out that suggestion and I am sure that every minister in the city would give his fullest co-operation," Rev. Mr. Paterson said.

The thanks of the council were expressed to Mr. Paterson by Mayor Macdonald who expressed approval of the idea of prayer at the opening of all the meetings.

Mayor's Address.

After City Clerk Armstrong had formally announced the results of the municipal elections and also that all the members had taken

(Continued on Page 5)

CURFEW BREAKERS

10 Montreal Night Club, Cabaret Owners Nabbed For Ignoring deadline.

MONTREAL, Jan. 11 (CP)—Ten Montreal night club and cabaret owners will be brought into court this week on charges of disregarding the city's 2 a.m. "curfew law," police said last night.

Police claim the 10 persisted in permitting dancing and vaudeville in their places after the deadline despite repeated warnings. Proprietors assert they were willing to obey the edict on slack business nights during the week but refused to do so on Saturday nights, when patronage is at its best.

Last Minute News Flashes

CALGARY, Jan. 11—(C.P.).—Disagreement over a proposed cabinet appointment (not divulged) by Premier William Aberhart led to the resignation of C. C. Ross, Minister of Mines and Lands, it was disclosed here to-day, in a statement by Mr. Ross.

TORONTO.—Toronto got little encouragement from Hon. David Croll, Ontario Minister of Welfare and Municipal Affairs, to-day when the city presented a protest against the loss caused it by provincial assumption of income tax receipts.

TORONTO.—Decisions of Judge Ian Macdonnell in all but two of 28 cases in which regularity of the assessment of several companies under legislation for division of corporations' school taxes were upheld to-day in a judgment of Ontario Appeal Court.

Canada May Bar Enlistment In Spanish War

Action Backing Britain Likely To See New Act Drafted For Occasion

Present Law Applies Only To International Strife, Not Touching Civil Conflict

NO VOLUNTEERS KNOWN

Members Begin Arriving For Opening Thursday—J. W. Farris New Senator

OTTAWA, Jan. 11.—(CP).— The Cabinet will meet to-day for the second last scheduled council before Parliament opens Thursday and reports were current a new and unsuspected piece of legislation arising from the Spanish Civil War might be placed before members.

The government, it was said, might find it desirable to strengthen the Foreign Enlistment Act of 1871 barring Canadians from taking part in conflicts against nations friendly to this country.

Following the United Kingdom's action, announced last night, of invoking its Foreign Enlistment Act to prevent its nationals fighting for either side in the Spanish conflict, it was learned Canada's Enlistment Act applies only to International warfare and does not cover Civil War.

Legal observers here said it would be necessary to amend the Act or pass new legislation before Canadians could be barred by law from participation in the Spanish conflict.

However, a check of well-informed persons in military circles showed none knew of any Canadians going to Spain.

New B.C. Senator.

The government last night announced its choice of John Wallace DeB. Farris, former Attorney General and Labor Minister of British Columbia, to fill the Senate seat left vacant last summer by the death of Hon. Charles McDonald, who had held it less than a year.

Announcement that the distinguished British Columbia, Dominion Vice-President of the Canadian Bar Association and President of the Bar Association of his own province, had been called to the Senate reduced to two the number of official vacancies in that chamber. The other vacancies, both in Quebec, are expected to be filled before the start of the session.

Meanwhile members of both Houses arrived in great numbers over the week-end and moved into their winter quarters. Those who have not already done so will have to take the oath of allegiance to King George. They took the oath last year to former King Edward.

New Chairman

Alderman R. M. Glover who becomes chairman of the Manufacturers committee of the city council.

OTTAWA TO SLASH ITS RELIEF GRANTS TO THE PROVINCES

Rogers Believes Reductions Justified By Extension Of Business Recovery

FORESEES CONTINUATION

TORONTO, Jan. 11 (CP)—Relief grants-in-aid to the provinces will be substantially reduced in 1937, Labor Minister Norman Rogers told the Canadian Club here today in what he called an "interim report" of the Dominion Government's progress in dealing with unemployment and relief last year.

"I believe these reductions will be fully justified by the extension of business recovery, by the marked improvement in municipal tax collections and by the improved financial position of most of the provinces," the minister said.

All governments—Dominion, Provincial and municipal—must accept their full responsibility to reduce relief costs during the present year."

Mr. Rogers said, however, a "supreme effort is still needed before we can remove unemployment and relief from the agenda of unfinished public business." He was unable to subscribe to "some of the more ex-

(Continued on Page 5)

OUT OF THE COLD

Nebraskan Goes Back To Jail Voluntarily As Cold Wave Hits.

LINCOLN, Neb., Jan. 11 (CP).—For Billy McArdle, bars do not a prison make.

McArdle, on parole, received permission to re-enter the Nebraska State Penitentiary to which he was committed in 1934 for cattle stealing.

McArdle resumed his job as prison barber, glad by his own admission to escape Nebraska's sub-zero cold wave.

Damaged By Fire

Awaiting a chance to get in closer in an attempt to smother flames with the cloth he is holding, Max Vincent of Park Hill road is seen just as he jumped clear of his car when it burst into flames on Monaghan road south of Lansdowne street Saturday afternoon.

Empire Prime Ministers King's Coronation Guests

May Establish Precedent By Being Housed In Buckingham Palace

ATTEND ROYAL DRIVES

LONDON, Jan. 11—(C.P. Cable)—For a few days immediately before and after the Coronation, the Canadian and other Dominion Prime Ministers will be the personal guests of the Crown. Where they will stay has yet to be determined, but it is possible a new precedent will be established in housing the Prime Ministers at Buckingham Palace.

In any event for these few days they will have Guardsmen on sentry duty beneath their windows daily and nightly, betokening the receipt of royal hospitality. The Premiers probably will participate in Their Majesties' two drives around the metropolis the same week and also will attend the post-Coronation Thanksgiving service at St. Paul's.

Thereafter, for the duration of their stay when they will be engaged in Imperial Conference deliberations, they will occupy less august quarters as distinguished guests of the British Government.

First Royal Levee February 9

The King will hold his first levee February 9 at St. James's Palace and investitures on February 24 and 25. The first two of the season's courts probably will be held May 5 and 6.

The long stretches of the roy parks facing the Coronation rou already are presenting a stark appearance, with gaunt ribs of tubular metal erected as foundations for spectators' stands. To protests that the spring beauty of the parks hitherto one of London's chief glories, has thus been spoilt, it is officially stated that no flower beds were planted this year, but that the flowering capabilities of future years is unaffected.

FARM RESIDENCE IS PREY TO FIRE

Home Of Joseph Keller Near Campbellford Is Completely Destroyed

CAMPBELLFORD, Jan. 11.—Fire of undetermined origin, completely destroyed the farm home of Joseph Keller, a mile and a half southwest of Campbellford between 8 and 9 o'clock this morning. Mr. Keller has his hands and face painfully burned in an effort to save some of his furniture. The loss is estimated as around $2,000, partially covered by insurance.

There was no one in the house when the fire broke out. Mr. Keller and his boys had been working at the barn and when he returned to the residence and opened the door he found the interior ablaze. Only a few articles of furniture were saved.

Committees Named By City Council

THE committees for 1937 with their chairman were appointed at the inaugural meeting of the city council as follows:

Board of Works—Alderman Sloan, chairman, with all the members of the council.

Fire, Water and Light—Alderman Wilson, chairman, with Aldermen McIntyre, Glover, Juby and Gordon.

Manufacturers—Alderman Glover, chairman, Aldermen McIntyre, Hamilton, Wilson and Juby.

Finance — Alderman Hamilton, chairman, and all the members.

Property — Alderman McIntyre, chairman, Aldermen Stocker, Sloan, Dutton and Wilson.

Legal— Alderman Cotton, chairman, Aldermen Gordon, Juby, Glover, Dutton.

Parks—Alderman Stocker, chairman, Aldermen Wilson, Cotton, Juby and Soan.

Relief— Alderman Dutton, chairman, and all the members.

Claims—Alderman Cotton, chairman, City Clerk Armstrong and City Treasurer Shaver.

Wine-Drinking Feat Ends In Drowning

Spezia, Italy, Jan. 11 (UP) GIOVANNI Dominico, 64, yesterday won a bet by drinking three litres of red wine in one minute. Returning home to the Village of Mesiola, he fell into a pond and drowned.

ABANDON MADRID IS FINAL COMMAND GIVEN POPULATION

Men 20-45 Only Exception—11,000 Casualties Reported Both Sides In Week

DEFENCES HOLDING

By Jean Decros
(Copyright, 1936, Havas News Agency)

MADRID, Jan. 11 (CP-Havas)—Compulsory evacuation of Madrid's civil population was underway today as the city's defenders steeled themselves for further insurgent assaults.

The evacuation of civilians—excepting men between the ages of 20 and 45—was proclaimed obligatory in a decree published by the Madrid defence Junta, headed by General Jose Miaja. Those who disobey the orders will be considered dissidents and be judged by emergency tribunals, the decree warned.

At the same time the Leftist command claimed wave after wave of "German shock troops" and other insurgent contingents had broken futilely against the government lines west and northwest of the capital after a week of intense fighting.

Although a lull in the fighting prevailed over the week-end this was not taken as an indication that the insurgent offensive had been definitely checked. On the contrary, Leftist military leaders were fully prepared for new onslaughts.

Rebel Charge Crushed

Dispatches from the north said an insurgent attack against recent-

(Continued on Page 2)

NEW ULTRA-VIOLET LIGHT KILLS FLU

May Be Set Up In Hospital Operating Rooms, Babies' Wards

CAMBRIDGE, Mass., Jan. 11.—(AP).— A new ultra-violet floodlight which promises to curb flu, the common colds of winter indoors and more dangerous airborn diseases was set up to-day for "field" tests on human beings.

The light was developed at the Harvard School of Public Health by William F. and M. W. Wells. It kills flu virus and other disease bacteria.

It was ready to-day to be switched on for the first time, setting up a "barrier" of invisible light across the middle of a hospital corridor. The barrier divides the infectious diseases in one wing of the hospital from those in the other. Nurses can walk through it, but infections can't float through.

The flood lights have been installed also in surgical operating rooms in two large eastern cities. They fill the upper portion of the room, above the surgeons heads, with the germ killing rays.

In a third eastern city, the lights soon will be placed in a hospital babies' room. They will fill the air above the infants' cribs and the nurses without touching the occupants with the dark beams.

TO ESTABLISH PLAYING FIELDS

BLACKBURN, England (CP)—The Blackburn corporation proposes to borrow £20,000 for the purchase of Higher House Farm, Blackamoor, for use as an open-air school and playing fields.

VIOLENT DEATH TAKES TOLL OF 8 OVER PROVINCE

Icy Waters Claim Three, Cars Two And Fall Under Train One

TWO FOUND SHOT

Stratford Girl 12, Drowns In Fall Through Ice—Barrie Youth Similar Victim

TORONTO, Jan. 11.—(CP).— Icy waters, train and auto accidents took their toll in Ontario during the week-end as eight violent deaths were recorded. Two persons drowned when treacherous ice plunged them into the water; one person was killed in a fall under a train; two lost their lives in auto mishaps, two were found shot to death and one body was taken from a canal where it had been for several days.

Ann Duffus, 12-year-old Stratford girl, died in Avon river's cold waters yesterday after falling through the ice while her father, J. S. Duffus, clung, unconscious to her body and her mother collapsed amid the throng on shore. Two young companions, Edith Mercer, 12, and Christine Sayers, 14, were snatched from the frigid river by rescuers, two of whom suffered ill effects from the cold.

Rescuer Goes Delirious.

Norbert King, who rescued one of the girls, became delirious at his home from the effects of the chill water and William "Sky" Easson, former Ontario Hockey Association president, was placed under medical care.

Mr. Duffus, manager of the McLagan Furniture Company, plunged into the water after his daughter, clung to her even as she sank and was dragged to the surface by rescuers, the girl's body still in his grasp.

Mr. Duffus, unconscious when brought ashore, recovered at his home where his wife was in a nervous state after witnessing her daughter's death. The Sayer girl told her parents they had made the trip on the ice "just for fun"—a lark that brought half a dozen men plunging through the ice, fighting up to their necks in the cold water in a vain atempt to save Ann Duffus.

Skating Tragedy at Barrie.

A skating party ended in tragedy at Barrie when Richard James Hepplestone, 22-year-old son of Mr. and Mrs. Richard H. Hepplestone of Barrie, plunged through Kempenfeldt Bay's thin ice. His body was found in 25 feet of water by Barrie Fire Department members, and Coroner Dr. W. G. Little decided an inquest unnecessary.

The youth was skating about 400 yards from shore with Miss Violet Coe, 19, of Barrie, as scores of revellers skimmed over the ice nearby. A hockey stick handled expertly by daring Fred G. Skinner, 25, saved Miss Coe from death. Skinner shoved the stick into her hands, as she struggled in the water and despite the cracking ice dragged her to safety, suffering from shock, but otherwise unhurt.

Miss Coe said the drowned youth worked himself into exhaustion trying to push her out of the water where they had fallen when the ice gave way beneath them.

Lad 17 Found Shot.

William Reid Siesser's body was found in a barn on his father's farm in Kincardine township, Bruce county, a bullet wound in the head and a rifle nearby. The

(Continued on Page 6)

Rebel Chiefs Intimate They Will Get Nazis Out Of North Africa

Paris Holds Hand Waiting To See Result Of Franco's "Promise"

GOERING TO VISIT DUCE

Ten More German Subs Arrive At Ceuta—Berlin Press Attacks France

BERLIN, Jan. 11.—(CP-Havas).—A pledge to respect the present status of Spanish Morocco was given France to-day by Chancellor Hitler.

After a speech before the diplomatic corps at his delayed New Years' reception, Hitler assured French Ambassador Andre Francois-Poncet that Germany does not intend ever to question the integrity of Spanish possessions.

In turn, the French Ambassador assured Hitler that France also is firmly determined to respect the territorial integrity of Spain and Spanish Morocco as provided by existing agreements.

FRANCO TO INTERVENE.

PARIS, Jan. 11 (A.P.). — Authoritative French sources said to-day they considered that Spanish Moroccan officials had made a tacit promise to get Germans out of the Northern African zone and to prevent "new" German troops from landing.

Reading between the lines of Tetuan denial that any "regular" German soldiers were in Spanish Morocco or were "expected," these sources said the Spanish Moroccan insurgent commissioner could hardly admit the presence of Germans in violation of treaties.

It now is up to General Francisco Franco as to whether he will carry out what they consider to be a promise to end a reported German incursion in Morocco, French officials said. They added they were willing to give him "a few days" to act.

But, with the general staff reported considering the contingency of "necessary" French armed occupation of Spanish Morocco, Foreign Office authorities made it plain they would stand firm for ejection of the Germans, whom they contend have gone to the zone for both military and commercial purposes.

France Ready to Act

PARIS, Jan. 11—(A.P.).—Drafting a second and stronger warning while the General Staff laid plans for the emergency of a French occupation of Spanish Morocco, officials said France's next move depended entirely on reports from Northern Africa.

France, they declared, will act promptly if these reports indicate German troops are landing anew in Morocco while the Germans already there remain.

A source close to the Foreign Office said a new note was ready for delivery to the Spanish insurgent high commissioner at Tetuan, Spanish Morocco, declaring explicitly that landing of large bodies of German troops would be the signal for French invasion of the Spanish zone.

(Officials in Berlin denied knowledge of the reported German infiltration, and the press countercharger in big headlines: "Secret intention of French General Staff annexation of Spanish Morocco planned!").

While the international atmosphere already troubled by the Spanish civil war, was clouded further by sensational German press attacks on France, cabinet ministers cut short their vacations and returned to the capital.

10 Nazi Subs at Ceuta

PARIS, Jan. 11.—(C.P.-Havas)—Ten German submarines have arrived at Ceuta, Fascist controlled port of Spanish Morocco, it was reported here to-day. The presence of The Reich undersea craft was reported by the Tangier correspondent of the newspaper Paris-Soir.

The correspondent said that three French naval units manoeuvred along the Atlantic seaboard of Spanish Morocco yesterday. A British seaplane from Gibraltar flew over these waters while the exercises were in progress, he said.

Goering To See Duce

BERLIN, Jan. 11—(A.P.).—General Hermann Goering, highest Nazi official next to Chancellor Hitler, will leave for Rome to-morrow on what diplomatic circles believe is an "important mission" in connection with the Spanish crisis.

An official announcement by the German News Bureau described Goering's prospective stay in the Fascist capital as a "vacation."

Assumes Duties

Alderman G. N. Gordon, K. C., who assumed office as a member of the 1937 city council at the inaugural session.

60 BARELY ESCAPE AS FLAMES SWEEP HOTEL IN SUDBURY

Five Stores, restaurant Located In Building Are Left In Ruins

$250,000 DAMAGE

SUDBURY, Ont., Jan. 11—(CP)—Attempts at determining their exact losses were made today by owners of seven Sudbury business establishments that had been wiped out by fire. While firemen still poured water on the ruins last night cost of the destruction was set at approximately $250,000.

Principal loss was that of J. P. Coulson of Ottawa, owner of the New American Hotel in which all the other business places—five stores and a restaurant—were situated. Coulson, who thought value of the hotel would be $150,000, planned today to rebuild.

Starting early yesterday, the blaze drove 60 guests and employees to the street in panic. Many of them were clad in night attire. Fire Chief William Andrews was overcome by smoke and Fireman George Noble was slightly injured in fighting the flames. Police Chief David Louden suffered several cracked ribs when struck by falling bricks as a wall collapsed.

Clerk Saves Many Lives.

Hero of the fire was James Davey, night clerk at the hotel, who rushed through the corridors awakening guests as the flames spread. When his shouts of alarm were not answered he kicked in doors, sometimes dragging guests from their beds.

Women ran down fire escapes of the 40-year-old building screaming. The hotel manager, William Flana-

(Continued on Page 5)

Racketeers Start Fireworks On Shaking Dempsey Down

Manassa Mauler Forces Clean-up After Paying $285 In "Protection"

14 ALREADY INDICTED

NEW YORK, Jan. 11—(C.P.). — Jack Dempsey, the old Manassa Mauler of the prize ring, has been "shaken down" for $285 in protection fees for his fashionable Eighth Avenue restaurant by racketeers, it became known during the week-end. He has lined up with Special Prosecutor Dewey in what he termed "a fight to the finish" against the mobsters.

He was somewhat sheepish when he admitted having paid out the $285 to a representative of the racketeers who are said to have taken $2,000,000 from Manhattan's restaurant operators in the last year.

"But I hope that's the last dollar anybody must pay to racketeers infesting a legitimate business," he said.

"When Special Prosecutor Dewey sounds the gong in Supreme Court next Monday with Justice McCook the referee, we restaurant men will fight back, round by round, until the racket is buried beyond recall."

Fourteen men have already been indicted as members of the restaurant racket, and will appear before Justice McCook January 18.

SCARLET FEVER APPEARS.

BROCKVILLE, Ont., Jan. 11 (CP).—Scarlet fever of a mild type has made its appearance in Brockville, Dr. R. E. Smart, medical health officer, announced Saturday. In a warning to parents he said the disease though contagious was preventable.

Duce Visits Theatre On Workman's Ticket

Rome, Jan. 11 (A.P.).

PREMIER Mussolini, in ordinary street clothes, bought a workman's ticket to the Argentina Theatre, Saturday, entered quietly and seated himself between two women laborers. He received an ovation when recognized after some moments.

The occasion was the first "Theatre Saturday" designed by the Government to provide opera, plays and musical comedies at low prices—10 cent top and 2 cent minimum.

Genuine Stage Bath Scene Gives Broadway A Thrill

Censor Sees Nothing Wrong With Actress Sporting In Sea Of Bubbles

MANY SUSPECT TRICKERY

NEW YORK, Jan. 11 (CP)—One of the sprightliest scenes in the Broadway showshop today is one in which Betty Lawford, daughter of Ernest, nonchalantly takes a bath in full view of her audience. It occurs in the man-less play, "The Women."

Long before the opening in Philadelphia it was known the script called for an actress to take a dip in the tub. Broadway refused to believe the scene would remain in the comedy beyond the opening night, and, truth to tell, though the conservative Quaker City playgoers were properly stunned to see a fair daughter of Venus soap herself before their very eyes, they enjoyed the experience along with the censor, who found nothing scandalous about this stage adventure.

Blase New York took the scene pretty much in stride, though obviously enjoying the novelty.

Many suspected scenic trickery. Others suggested the beauteous Miss Lawford was clothed for the bath. Both were wrong, for the actress actually makes full use of the tub.

However, instead of being immersed in water she lies in a sea of soap bubbles, pumped into the tub by an electric blower through a tube. Thus down front or in the balcony, the audience sees the shoulders, head, arms and one dainty, waving limb—along with a great mass of bubbles.

Propertyman Frank Hughes, responsible for the contraption, is certain the electric pump will not break down. What would happen if it did, and the supply of bubbles be cut off, he said "Would be too frightful to contemplate."

Property Head

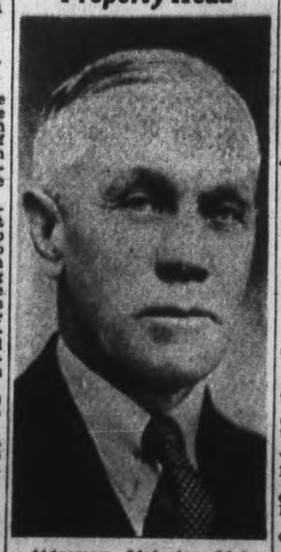

Alderman Malcolm McIntyre who becomes head of the Property committee of the city council. Aldermen McIntyre and Glover are the only two changes in the personnel of the chairmen of committees this year.

—(Photo by Roy Studio)

Record and Forecast of Weather

LOCAL TEMPERATURES
(Recorded by Govt. Thermometers)

Night	—Yesterday—		
Low.	Noon.	Highest.	Lowest.
13	23	29	19
This date last year		33	22

Nine rainfalls measuring more than one inch in January have been recorded during the past 40 years. Following tabulation indicates last week's rainfall has been exceeded on five occasions in that period:—

January	Inches.
7 to 8, 1907	1.22
7 to 8, 1930	1.27
5 to 6, 1929	1.35
17 to 19, 1929	1.23
18 to 19, 1928	1.14
21 to 23, 1909	1.57
6 to 7, 1926	1.80
4 to 5, 1899	1.07
14 to 15, 1899	1.10

—A.O.P.

Lower Lake Region and Georgian Bay — Fair to-day and Tuesday; stationary or somewhat higher temperature; south-west to west winds, becoming fresh to-night and on Tuesday.

Northern Ontario — Partly cloudy to-night and Tuesday, with snowflurries and a little higher temperature; strong south-west winds to-day, shifting to west and north-west on Tuesday.

Ottawa and Upper St. Lawrence Valley — South-westerly winds; fair to-day and Tuesday, with stationary or somewhat higher temperature.

Lake Superior — Fresh or strong south-west to west winds; generally fair and moderately cold to-day and most of Tuesday; probably followed by some light snow.

London, 8 a.m. —Temperature 44; cloudy with light south winds.

Jap Troops Reported Flocking Into Spain To Assist Insurgents

Franco Said Preparing To Receive 5,000 Nipponese At Cadiz This Week

BRITAIN TAKES ACTION

Forbids All Foreign Enlistment —Sends New Pleas To Powers

LONDON, Jan. 11 (A.P.) — Four high ranking admirals of the Royal Navy have been called to Gibraltar, it was learned to-day, in advance of the spring manoeuvres of the Home and Mediterranean Fleets around the Spanish and Moroccan danger zones.

Adding to the significance of the conference was the reported presence of Lieut.-General Sir Charles Bonham-Carter, Governor of Malta, Britain's great Mediterranean naval base.

While London coupled the meeting of the Admirals with the return to London of Prime Minister Baldwin to meet his Cabinet, Great Britain again took the lead in a desperate attempt to keep Spain's Civil War within the peninsula.

Japs Assisting Rebels

GIBRALTAR, Jan. 11 (CP-Havas)—Lieut. General Sir Charles Bonham-Carter, Governor of Malta, arrived here today as reports that Japanese are pouring into insurgent-held Spanish territory added to the international aspects of the civil war.

The governor arrived aboard the battleship Queen Elizabeth, flagship of the Mediterranean fleet.

(At Tokyo both the foreign and war offices denied the reports.)

Some reports said 3,000 Japanese are expected shortly at Cadiz and Jerez De La Frontera in southwestern Spain.

Reuters News Agency dispatches said insurgent authorities were reported taking all necessary steps to receive 5,000 Japanese volunteers expected to arrive this week at Cadiz and Jerez.

Both Cadiz and Jerez are about 70 miles northwest of Gibraltar.

Foreign Enlistment Taboo

LONDON, Jan. 11.—Britain placed an absolute ban on enlistment of her citizens on either side and dispatched a new note to the five principal powers involved, asking them to do likewise.

The British note, sent to its ambassadors at Berlin, Rome, Moscow, Paris and Lisbon, sought to plug the stream of volunteers to Spain without waiting for the slow-moving efforts of the non-intervention committee.

In effect, Britain demanded that interested powers stop intervention at once, if they are sincere in their professed desires to do so.

Officials were optimistic there would be no flat turn downs, but it was regarded as unlikely Chancellor Hitler would be favorably inclined to the new gesture. He set out definite conditions for his participation in any non-intervention scheme in answering a previous demand.

Italy Shying Off

Rome was expected to act in close harmony with Berlin, but here the complicated picture took a new turn when the important political Review Il Merlo emphasized Italy was not favorably inclined to having Germany established as a power in the Mediterranean through Moroccan influence.

France, Government sources said, already had agreed to the ban on volunteers and was devoting her attention to the reported influx of Germans into Morocco. Her Atlantic and Mediterranean fleets were steaming to the troubled waters near Gibraltar.

LAD 14 CRUSHED TO DEATH

BELLEVILLE — Walter LaBelle, 14, son of Mr. and Mrs. W. LaBelle, Trenton, was crushed in a driveway at rear of his home early Saturday, by a truck driven by Mrs. Mary Thompson. The lad was caught between the side of the truck and the gateway leading off the driveway. Dr. J. W. Johnston was called and Dr. W. Crowe, coroner for the district ordered an inquest for Saturday afternoon but only preliminary evidence was taken and adjourned until a later date.

Messenger's One Yell Routs Two Robbers

Ottawa, Jan. 11 (CP)

POLICE today are searching for two unidentified youths who attempted to hold up an 18-year-old messenger Saturday evening and fled when the messenger proved intractable.

William Hamelin, the messenger, seized one of the hold-up men, who threatened him with what he thought was a revolver, and shouted lustily. Both hold-up men fled and Hamelin rushed into a near-by house to telephone police.

Prince As Shepherd

Following an old tradition of the country, Crown Prince Michael of Roumania plays a part in a Christmas play during the recent Yule festivities at Bucharest, Roumania. The prince played the role of a shepherd, and is seen announcing the birth of Christ. Note his false moustache.

WEEK OF PRAYER CLOSES AT MADOC

Attendance Very Badly Affected By Icy Condition Of Sidewalks

(Examiner Correspondence.)

MADOC, January 11.—The meetings of the Week of Prayer ended on Thursday evening and owing to the poor condition of the sidewalks, which have been heavily coated with ice, the attendance was much poorer than anticipated. Tuesday evening was at St. Peter's church, Wednesday at Trinity and Thursday evening at the Church of St. John the Baptist, all the ministers taking part.

Two New Faces

At the inaugural meeting of the village council of Madoc two new faces will be seen at the meeting on Monday, January 11th.

Robert F. Bristol will take his place as Reeve, being elected by 29 of a majority, and Jack Henderson, Jr., takes his place as a new councillor. D. Barry and G. West were last year's councillors and C. M. Wallbridge was Reeve for the past 3 years.

The non-commissioned officers and men of B Company of Hastings and Prince Edward Company Regiment held a very successful dance on New Year's night at the Armouries in Madoc. The music furnished by Denmark's Aces was thoroughly enjoyed, and a specially large crowd was in attendance.

Bob McCoy, one of the twin sons of Mr. and Mrs. Carl McCoy, has returned from Belleville General Hospital, and is recovering splendidly after an operation for appendicitis.

Mr. and Mrs. Arthur Whycock, of Niagara Falls, spent the week-end with his mother, Mrs. James Whycock.

Week-End Deaths

(By The Canadian Press)

Chicago. — Dr. Julius Stieglitz, 69, chemist and lecturer.

London.—William Furlong, 61, newspaper publisher.

Toronto.—John Walshe, 69, veteran Toronto newspaperman.

Regina. — Frank Wright, 72, editorial writer of The Regina Daily Star.

COMPLIMENTARY

Liberal Workers' Reunion

Under the Auspices of the
THREE PETERBOROUGH LIBERAL ASSOCIATIONS

All officers, former officers and members of the three executives; those who attended committee meetings; canvassed; loaned cars; drivers; helpers; scrutineers, stenographers, entertainers, or who performed services in any way, directly or indirectly, and their friends, are cordially invited to a Workers' Re-union "At Home" in the Canadian Legion Hall on

Tuesday Evening, January 12th
At 8.30 o'Clock Sharp

PROGRAM, EUCHRE, (Bring Cards), BRIDGE, (Prizes)
SUPPER, DANCING, and A FEW SHORT SPEECHES

Mrs. Susan Elliott, Sec'y,
Peterborough Women's Liberal Assoc.
Miss Eunice Barnes, Sec'y,
Young People's Liberal Assoc.
Jacob Low, Sec'y,
Peterborough Men's Liberal Assoc.

WESTERN STORM TOLL RUNS OVER 19

30 P.C. Young Lambs Killed, Citrus Crops Hit Hard, Scores Of People Marooned

LOS ANGELES, Jan. 11.—(AP). — Snow - marooned scores were brought food by plane and ground parties and the wintry storm toll in the west counted at 19 or more as defenders of Southern California's $100,000,000 citrus crop were cheered by forecasts of rising temperatures.

The death list included seven in California, four in Arizona, three in Utah, and five in Texas.

Sixteen thousand frost-fighting orchardists relaxed after three consecutive nights of smudging and counted losses from sub-freezing weather, unofficially estimated at 15 per cent of the orange crop and even more of the lemons.

In the unusually mild Sacramento Valley, far to the north, blizzards left highways blocked and caused a heavy loss in lambs. Sheep raisers said the storm, striking during the lambing season, claimed probably 30 per cent. of their young stock.

Lost last Thursday night in the San Diego mountains, Pablo Segunda, 29, was found frozen to death.

Elsewhere in Southern California mountains, rescue parties brought supplies to scores marooned by deep drifts. Flying National Guardsmen dropped foodstuffs for 35 men at an Inyo county sulphur mine. Four families in the Greenhorn Range also received food from the air.

Nine Missing At Mine.

A second flight on Sunday failed to locate nine persons at a mine in the Gold Range area 150 miles north of Las Vegas, Nevada.

A ground party reached the snow-bound horse flat camp northeast of Kingman, Ariz., and supplied 40 Haualapaie Indians with food.

Two deaths from carbon monoxide poisoning by gas heaters were reported as chilled Los Angeles residents tried to keep warm. Six persons were rescued by inhalator squads. Two were fatally burned when their clothing was set fire by open gas heaters.

In Imperial Valley, rich producer of winter vegetables, a temperature of 21.5 degrees broke all cold records for the 23 year history of the weather bureau.

Northern California reported two storm deaths Saturday. In Arizona where two persons previously were found frozen to death, search and hope were abandoned for two lost Indian girls.

Vast areas of Texas continued in the grip of an ice storm which left a dozen towns without electric power temporarily and caused damage to communication and power lines estimated unofficially in excess of $1,000,000.

RESPECT FOR LAW CANADA'S BULWARK

Chief Justice Holds It Is Foundation Of Our Domestic Peace And Security

LONDON, Ont., Jan. 11 (C.P.). — The foundation of domestic peace and security in Canada is built on respect for the law and for the courts which administer it, is the opinion of Hon. Newton Rowell, Chief Justice of Ontario.

Speaking at a dinner in his honor here on Saturday night, Chief Justice Rowell said it was the duty of those who loved liberty and believed in enforcement of the law as opposed to arbitrary power to support Canadian institutions and maintain respect for the courts.

The dinner for the Chief Justice completed the one-day annual mid-winter meeting of the Ontario branch of the Canadian Bar Association. About 400 jurists and lawyers from all parts of the province with numerous other prominent figures in the judicial and political life of Canada paid tribute to Mr. Rowell.

Comparing the "rule of law" as now developed in the British legal system with that prevailing in Europe and some communities in the United States, Mr. Rowell said it was easy to appreciate "the blessings" enjoyed by Canadians.

"Another important protection of the individual against arbitrary action lines is the independence of the judges in the exercise of their judicial functions which makes possible the safeguarding of the life, liberty and property of our citizens against arbitrary and unlawful action."

APPEAL SET FOR APRIL 27

Lindsay Waterworks Commission Seeks to Recover $17,000

LINDSAY, Jan. 11.—The appeal of the Lindsay Waterworks Commission in its action against the Jordon Roberts Well Drilling Company will be heard on April 27, it was announced Saturday. The Commission seeks to recover $17,000 paid to the company for construction of artesian wells. Soon after the work was completed, the Commission claims, the water supply diminished.

Seen With Duke

When Prince George, Duke of Kent, youngest brother of King George VI, and favorite brother of the Duke of Windsor, visited a phrenologist in London to have his "bumps" read, he was accompanied by beautiful Mrs. William Allen (ABOVE), the former Paula Gellibrand, who was once a mannequin.

Mahaney Quads Sing For Quints

Here is the most recent group picture of the Mahaney quadruplets of St. John, N.B., who since birth of the Dionne quintuplets have seen the public spotlight veer to Callander when multiple births were the topic. The Mahaneys, however, are far from jealous, and in a Dominion-wide radio broadcast for Christmas they sang "Hark the Herald Angels Sing" especially for the Dionne sisters. LEFT to RIGHT, the group shows Louise Edna, Lydia Christine, John Douglas, and Edith May. Mrs. Mahaney, their mother, is in the rear.

THE BLOODHOUNDS BAY

By Walter S. Masterman

(Continued from Saturday)

CHAPTER 35

"We must stop Graham from using his bloodhounds to track down Sylvia and the children," Reid said. "Selden, I rely on you—it would be fatal."

"Leave that to me," Selden said. "You are not in a condition to worry about things."

"Didn't you say that you had been in the village ever since the murder, or did I imagine that?"

Selden smiled. "It was just as well that I was. I came to see you last night and waited here for you. I didn't know you were moving to the Abbey, but I did know that you were dining with Colonel Graham."

"If you hadn't come, I shouldn't be talking with you now," Reid said grimly.

"I am going to call on our friend, Colonel Graham—I rather want to see his staff and that curious room you told me about."

"You've got some idea on this whole affair—you must have!" Reid cried restlessly. His head ached horribly, and he felt that fever was coming on again.

"You want a good rest."

"I can't sleep with this thing constantly in my mind. You can trust me—what do you think is the meaning of it all?"

Selden remained silent for a few minutes, smoking furiously.

"Well," he said at last, "we are in this thing together. I will only point out these curious facts, then you must sleep.

"First, let me call your attention that when Sir Henry's father died the estate was absolutely impoverished—I have found out all about that. Then Henry Severinge returns in time for his father's death, and has a very large fortune. Where did he get it from? It may have been quite straightforward, but, if so, why does no one know anything about it?"

"I follow you there," Reid said intently.

"Now see what happens. At the start everything in the garden is lovely—Henry brings James here, who had been with him all his grownup life, and establishes him really as manager and confidant. Don't interrupt—I've found out all that. Now James has got something like 130,000 pounds in the will."

Reid half rose. "What—are you sure?"

"Quite," Selden laughed. "Large sum, isn't it?"

"But why should he leave it all to him?"

"Friendship, perhaps; but there is another possibility. Soon after Henry Severinge returns, Colonel Graham, his old friend, also throws up his commission and settles down at Paynton Manor."

"You think there is a connection?"

"Wait; let's get on with the facts as we know them. I said Henry started off well—he married a pretty young girl with no money, and takes her all over the place—abroad, and also has a house in London and entertains. Then he throws up everything and becomes a sort of hermit."

"But surely there was a reason for that?" Reid said gravely.

"You mean Colindale and Sir Henry's wife. I don't think so. What would a man like Severinge do? You know the breed—wouldn't he either kick Colindale out of the house, or, more likely, leave them to it with a scornful gesture, and go off again on his wanderings?"

"It's possible."

"It is more. Don't you think he made that an excuse? When there was an attempt on his life in the garden, he took to the house—and it was then that Colonel Graham started keeping bloodhounds."

"Good heaven, what are you hinting at?"

"I may be all wrong—I am clearing my own mind by talking to you. Doesn't it look as though he drew himself into the house and caused people to think that he was almost an invalid, possibly to deceive someone—remember, he had large funds with which he could have gone away, or"—he sunk his voice—"paid off a blackmailer?"

"Selden," Reid exclaimed excitedly. "I believe you've hit on something. Perhaps he had arranged to meet the blackmailer when he went to his death!"

The detective smiled. "Not so fast. There are very big objections. Would he have gone unarmed and in his pajamas and alone?"

"And there is the question of how the murderer got into the house?" Reid muttered.

"I'm not going to talk any more or do any speculating." Selden said with a laugh. "I've only given you facts, but I'll give you one more. Those bloodhounds would hardly leave the study—a very private room, remember—and were sniffing all over the place. It may mean nothing, but it may be that there was a meeting there, and it took some time."

"Then James was there," Reid said quickly.

"James was undoubtedly there; when he returned Mrs. Thornton, the late housekeeper, met him coming back, if her word is to be believed."

"And while the conference, or whatever it was, was going on an attempt was made to abduct the children." Reid slipped it out before he thought, off his guard.

"You know that?"

"Sylvia told me," he said.

"We must have another talk, then, when you are better," Selden said, regarding Reid with a curious glance.

"Sir den, don't think I am keeping things from you. When I'm feeling strong I'll tell you all I know." He hesitated. "A thought has just come to me—a wild idea. You know that cross on the altar—I believe it is very valuable."

"So much so that the late baronet had pawned it, and this one got it out."

"Do you think it possible that Sir Henry went to the chapel to fetch that, as the only actual valuable possession in the house with which to buy silence?"

"Ingenious—I must consider it. One other matter and I have finished. Either the will of Sir Henry was unknown to, let us call them the assassins, or they imagined there was some kind of entail, or how can one account for these attempts to get hold of the twins?"

"Blackmail, perhaps?"

"But they had killed the goose that laid the golden eggs. No, it's no use conjecturing, and I feel that although we have a glimmer of light, there are very dark patches and we haven't got at the truth by any means."

Selden's departure plunged Reid into a fit of despair. James could not come and there was no one to help, and the haunting fear of those terrible bloodhounds tracking down Sylvia and the children. He would have got up, but had sense enough to know that he would be useless in his present state and that the sooner he recovered the better. He drifted off at last into an uneasy sleep.

* * *

Selden was ushered in at Colonel Graham's house by the Indian servant, Ramdas, and conducted to a comfortable though barbaric study. The color scheme was dreadful—flaming reds and greens — and trophies of fearsome-looking weapons crowded the walls. The bright green carpet and red walls suggested a battlefield, and the red and yellow chairs might have been dead men if seen in a dim light.

Selden was staring at the place with an unpleasant feeling of being in the house of a savage, when a voice behind him spoke. He turned quickly and saw the lean, cadaverous face of the old soldier, who had entered by another door, silently and furtively.

"Good afternoon, Colonel," he said abruptly, hardly caring for this stealthy method of approach.

"So you have come back at last," the Colonel said. "Hutchins told me that you had been sent for."

"I came at once; this latest development is serious—it looks like an attempt to get hold of the children."

"It certainly does look rather like that," the Colonel said with a thinly veiled sneer.

"Well, it may not be a bad thing," Selden said, watching the other keenly. "Perhaps the finding out about this may lead us to the discovery of the murderer."

"Extremely likely—but I am forgetting my manners." He clapped his hands, and Ramdas entered as though pulled by a string. The Colonel made some remark in Hindustani, and the servant salaamed and went out. Selden hid a smile at these obvious tricks, and gazed out of the window as though admiring the garden, but his eye was on the shutters—massive and iron clamped and deeply set into the stone walls.

"I hear," he said, still with his back to the Colonel, "that you had rather a nasty experience last night with young Reid."

Graham laughed a little harshly. "Deuced unpleasant for me. Silly young devil got the window up and tried to run away in the storm for no earthly reason. He got hurt in falling over the trunk of a tree."

"He's badly scared and has learnt his lesson. What in the world made him try to get out of your house at all?" Selden was watching the other through half-closed eyes.

"Goodness knows—he says he found that the door handle wouldn't turn, or some such nonsense," Graham said scornfully.

(To Be Continued)

Cork, Irish Free State, reports school savings growing rapidly.

TWEED

JANUARY WEATHER RECORD IN TWEED

Temperatures Range Up To 51 Degrees—Moira River Open

(Examiner Correspondence.)

TWEED, Jan. 11.—The first nine days of January have presented one of the rainiest and mildest periods on record. In this period a total precipitation of 1.64 has been recorded of which 1.17 inches fell on the seventh and eighth. Only three inches of snow has fallen during the present spell, and this was recorded on the 2nd. Rain or snow have been recorded on six days while only one day has been classified as clear.

Temperatures have been high, with the highest to date being 51 degrees recorded on the 8th, while the lowest of three degrees above was recorded on the 6th.

The Moira River is clear of all ice in the village limits, and as a result of the mild weather has taken a considerable rise. Although the ice is soft onshore on Stoco Lake, good skating is being enjoyed on the outer stretches of the lake. Practically no snow and only a few patches of ice are visible in this district.

ABANDON MADRID IS FINAL COMMAND GIVEN POPULATION

(Continued from Page 1)

ly-won government positions on Mt. Naranco, overlooking the city of Oviedo from the northwest, had been crushed with heavy losses to the assailants.

The government advance in the Pola De Gordon sector, about 18 miles north of Leon, capital of the northern province of the same name., is continuing, it was said.

"You must abandon Madrid, you must seek refuge in the interior where the danger is less," Major Lister, head of one of the military sectors of Madrid, declared in a broadcast yesterday regarding evacuation.

This address coincided with a proclamation to the defending forces by General Miaja in which he declared the insurgents had not counted on such stubborn resistance as that which met them.

"In addition, they are aided by Germany, Italy and Portugal," he said. "Therefore, we must continue to resist."

11,000 Casualties

General Miaja announced casualties in the heavy fighting of the past week probably would reach 4,000. He said the ranks of German troops fighting with the insurgents had been thinned considerably because of their tactics of charging in close formation.

(Insurgent officers estimated Socialist losses on the Madrid front in the same period at nearly 8,000 men, including 1,300 killed.)

APSLEY

RED CROSS MARKS FAITHFUL SERVICE

Mrs. W. Lean Presented With Silver Tray By Apsley Branch

(Examiner Correspondence.)

APSLEY, Jan. 11.—At the regular monthly meeting of the Red Cross Society, Mrs. T. H. Lean, the president, on behalf of the members of the Board, presented Mrs. his foot so severely that the big toe tary, with a silver bread tray engraved with the following inscription:

"Presented to Mrs. Wellington Lean in appreciation of ten years' faithful service as secretary of the Apsley Red Cross 1926-36."

Mrs. Lean, in acknowledging the gift, said it had been a pleasure to give her services to the board, and assured the members that she would continue to do everything in her power to further the interests of the Outpost.

Cut His Foot Badly.

Hugh McColl met with a severe and painful accident while chopping wood. The axe slipped and cut W. Lean, former honorary secretary was almost completely severed. He was rushed to the nearest doctor (at Lakefield) in a state of collapse from loss of blood, and will remain for several days for treatment.

Doctor is Needed.

Efforts are being made by the Red Cross Society to have a doctor take up residence in Apsley. Since Dr. Manning's departure in the fall, this district within a radius of thirty miles has been without the services of a medical man, and the society recognizes the seriousness of the situation.

Strike Mediator

Known at the best mediator in the United States labor department, James F. Dewey (ABOVE) has tackled the automobile deadlock by an attempt to get leaders of opposing forces to talk things over. To this end he had obtained the promise of union leaders to meet with William S. Knudsen, executive vice-president of General Motors. U.S. mediation is now seen as the only hope of averting a tie-up of General Motors' 60 plants.

Minister Passes

REV. DR. J. E. MOORE.

86-year-old retired minister who passed away in this city early Sunday morning following a brief illness.

OYSTERS ON TREES

Cling to Mangroves When Tide is In—Left High and Dry When It Recedes.

MIAMI, Fla., Jan. 11.—(CP).—Oysters "grow" on trees in the Everglades National Park near Miami, Ernest F. Coe, head of the park, explains the oddity: "The Red Mangrove trees growing on many of the 10,000 islands in the park region are partly under water when the tide is in. At this time the infant oysters take hold of the roots and branches of the Mangrove and cling. When the tide is out they are left high and dry, many clusters suspended several feet from the water."

MACKENZIE GUEST OF HONOR

MONTREAL, Jan. 11 (CP)—Defence Minister Ian Mackenzie was guest of honor Saturday night at a dinner in the Black Watch of Canada Armory.

The minister thanked the local militia forces for their services, speaking to more than 100 senior active officers of military district No. 4. Brigadier R. O. Alexander, D.S.O., commanding officer of the district, presided.

NORWOOD

MRS. W. H. GIFFEN NEW LIFE MEMBER

Presentation Features Regular Meeting Of Norwood United W. M. S.

(Examiner Correspondence.)

NORWOOD, Jan. 11.—Over forty ladies were present at the meeting of the Women's Missionary Society of the United Church held on Wednesday afternoon at the home of Mrs. J. G. Keefer. The new president, Mrs. Robb, presided and led in prayer following the opening hymn "Standing at the Portal of the Opening Year."

Mrs. J. Marks was chosen to represent the auxiliary at the Presbyterial meeting in Trinity church, Peterborough, and Mrs. J. E. Brown was appointed as alternate delegate. Mrs. Robb, Mrs. Cleland and Miss E. Burgess were appointed as a committee to confer with the societies of other churches in town relative to the forthcoming Day of Prayer on February 12th. The treasurer reported the sum of $409 raised by the Society during the past year for Missionary work.

The presentation of a Life Membership certificate was made to Mrs. W. H. Giffen by the Mission Band. Mrs. B. W. Tucker read the accompanying address and Mrs. Giffen expressed her appreciation of the gift. A letter from Miss Greta Clark, Missionary in Honan, China, telling of her work in that far off land and soliciting the prayers of the auxiliary for the success of her labors, was read by her sister, Mrs. F. Webster.

Miss Maysie Buck's group then took charge of the program with Mrs. W. A. Richardson presiding the theme being "Jesus the Friend of Women and Children." Miss Buck, Mrs. Keefer, and Mrs. F. J. Stewart took part in the reading of the scripture lesson, and the devotional leaflet was read by Mrs. K. F. Kempt, followed by a season of silent prayer. An appropriate trio was rendered by Misses Ruth Pakenham, Margaret Marks, and Jean Johnson, with Mrs. Renaud presiding at the piano. Mrs. Cleland gave a splendid commentary on the fifth chapter from the study book, "Men and Women of Far Horizons."

At the close of the meeting lunch was served and a social half-hour spent.

Russia is making a fight on tips.

TIMES HAVE CHANGED since people used to jog comfortably along behind the old gray mare. Science has speeded up the tempo of our lives... given us cars, radios, telephones and electricity.

These changes are reflected in increased life assurance needs. Programmes, once adequate, may no longer fill the bill.

To meet today's demands for assured future pay cheques, North American Life has introduced its striking new policy... the Life Preferred. Here is what it will do. By putting $8.00 a month into this Policy at age 30... (the rate is less if you are younger) you guarantee

$6,000 FOR YOUR FAMILY
in Income on the basis of $30.00 a month guaranteed for 10 years,

AN INCOME FOR YOURSELF
... A regular income for life commencing when you reach 65.

This plan is profit-sharing... dividends are paid annually.

This is a policy designed to "Fit the fit man's pocketbook." To qualify, you must be in first-class health. Mail the coupon and learn how economically you can meet today's needs with Life Preferred.

NORTH AMERICAN LIFE
Solid as the Continent

MAIL TODAY, to
D. V. KETCHESON,
Branch Manager,
ROYAL BANK BLDG.
Peterborough, Ont.

Without obligation please send me complete information about "Life Preferred," providing an income of $30.00 a month for 10 years.

Name

Address Age, nearest Birthday

ALL PROFITS FOR POLICYHOLDERS

Social and Personal

Phone 1600

Miss Mildred Morphet spent the week-end in Toronto.

❖ ❖ ❖

Mr. and Mrs. George Young of Queen street are observing today the sixteenth anniversary of their wedding.

❖ ❖ ❖

Miss Marjorie Creighton has gone to Cobourg to resume her studies at Hatfield Hall, after spending the holidays with her parents, the Rev. and Mrs. W. J. Creighton of Lakefield.

❖ ❖ ❖

On January 22nd, the Tennis section of the Peterborough Lawn Bowling and Tennis Club will hold a dance in the hall of the Canadian Legion.

❖ ❖ ❖

Miss Dorothy Turner has returned to Branksome Hall, Toronto, to resume her studies in Interior Decorating, after spending the holidays with her parents, Mr. and Mrs. E. M. Turner of George Street.

❖ ❖ ❖

Mrs. E. Bennett has returned to her home in Ottawa after visiting for the past week with her cousin, Mrs. James Reid of Murray Street.

❖ ❖ ❖

The Friday Night Supper Club of the Young Men's Christian Association is planning a dance for the night of February 5th, at the Y.M.C.A.

❖ ❖ ❖

Miss Beverley Martin, who has been spending the holiday season with her parents, Mr. and Mrs. E. S. Martin of Hunter Street West, has returned to Cobourg to resume her studies at Hatfield Hall School for Girls.

❖ ❖ ❖

Mr. and Mrs. B. J. Lemmon of Harvey street have gone to Windsor to attend the funeral on Tuesday of the former's brother, Leonard Lemmon, formerly of Peterborough.

❖ ❖ ❖

Miss Leone Comstock returned on Sunday to Toronto, to resume her studies in Dancing and Domestic Science at Branksome Hall, after spending the holiday season with her parents, Mr. and Mrs. John Comstock of Rubidge street.

❖ ❖ ❖

Liberal Party On Tuesday Night.

A joint affair of Tuesday evening will be the huge Liberal party in the hall of the Canadian Legion when Liberal workers and their friends in the Federal riding of Peterborough West will be the guests of the trio of Liberal associations; the Men's, the Women's, and the Young Liberals' Associations. Officers, poll chairmen and other workers from all parts of the riding, have been invited to the party, which will consist of euchre and bridge games, dancing, supper, and a few brief speeches.

❖ ❖ ❖

Party At Elite Court.

A jolly party was held at the Elite Court on Friday evening, when Mr. and Mrs. J. Coursey entertained a number of their friends at a dinner followed by dancing to music played by Mose Yokom and O. Nixon.

Novelty dance prizes went to Mrs. Deisburg of Kitchener and Stan Lowe (spot dance); Mrs. C. Parker and W. Curtain (birthday); Mrs. P. Sexsmith and Al Heckman (lucky number).

Guests included Mr. and Mrs. Deisburg and Roy Hinsburg, of Kitchener; Stanley Lowe of Marmora; Mr. and Mrs. Al Heckman, Mr. and Mrs. P. Sexsmith, Mr. and Mrs. T. Doughty, Mr. and Mrs. Beatty, Mr. and Mrs. Staunton, Mr. and Mrs. O. Dalgleish, Mr. and Mrs. W. Curtain, Mr. and Mrs. C. Parker, Mr. and Mrs. F. Hillier; the Misses Gerry O'Connell, G. Shaughnessy, M. Jopling, J. Sarasain, A. Kearn; Messrs. S. Loig, O. Nicholls, M. Yokum, O. Nixon, O. Simpson.

❖ ❖ ❖

Lady Tweedsmuir's Gowns for Gala Events.

For the State dinner which will be given by Their Excellencies, the Governor-General and his wife, at Government House, Ottawa, on Wednesday, Lady Tweedsmuir will wear a gown of oyster satin with crossed folds at the back and a wide skirt. Her shoes will be of red brocade, and her jewels will match. For the Drawing Room, she will be gowned in silver and blue embossed lame with square decolletage and matching flowers, and she will wear a diamond tiara. Her gown for the Opening of Parliament will be of white and gold embroidered chiffon, with gold lame train lined with cream chiffon. Her fan and bag will be of white feathers.

Guests of Mr. and Mrs. E. W. Glover of Reid street are the latter's mother, Mrs. A. Teague, and cousin, Miss Minnie Roblin, both of Ottawa.

❖ ❖ ❖

Mrs. Harold Wyatt of Stratford was a visitor over the week-end at the home of her brother-in-law and sister, Mr. and Mrs. C. M. Robinson of 51 Robinson street.

❖ ❖ ❖

Miss Sherry Bond, daughter of Mr. and Mrs. J. P. Bond of Weller street, has returned to Toronto to resume her studies at Branksome Hall, after spending the holidays at her home here.

❖ ❖ ❖

Miss Bea Greer of Lakefield has resumed her studies at Hatfield Hall, Cobourg, after spending her holidays in the village with her parents.

❖ ❖ ❖

Miss Mary Elizabeth Mackay has returned to Cobourg to resume her studies at Hatfield Hall, after spending the holidays with her parents, Mr and Mrs. T. A. Mackay of London Street.

❖ ❖ ❖

Use For Christmas Cards.

A use for Christmas cards that means their interest and beauty need not be wasted, but can help to brighten drab lives in other districts, has been found by Mrs. Williams of 609 Sherbourne street, Toronto, who makes scrap-books of them and Sunday School lessons too, using parts of old and torn prayer-books for the reading matter beside the picture on the card. She has illustrated the whole Gospel story in this way many times and these books and story-books go to the prairies, where, according to those who have visited the drought-ridden sections of Western Canada, many of the women rely on friends in the East for the only glimpses of brightness or color in their lives. A Peterborough woman who has a brother living in Saskatchewan, a professional man whose funds are insufficient to allow him even the cost of subscribing to a newspaper, saved carefully all the accounts of the King Edward Eighth abdication and its prelude, knowing that he would be glad to get the news of a world event which would be old stuff to most of us in the East. This writer can also remember, when visiting some years ago at Gore's Landing, meeting there a woman who was snowed in in her isolated homestead, for most of the winter, and found a great deal of diversion out of the Eaton and Simpson catalogues which she scanned again and again through the long, cold months.

So the pretty Christmas cards which are shovelled, with a touch of regret, into the furnace, after the Yuletide season has passed, may be used to brighten dull and lonely lives with their beauty and charm, either in Ontario itself or in the Great West, where the Sunday School By Post will distribute them.

Fashion Service

Here's the newest bright cotton play dress for resort that serves more than one purpose.

It is just as much at home on the golf course, and the tennis courts as it is on the beach. Furthermore, it may go to town for luncheon or shopping.

It's suitable for mature figures as well as very young.

It's princess, very flared and nipped in at the waist. It buttons right up to the shirt collar. The shoulders are neatly squared off with the inset cuffed sleeves. The accompanying shorts are side-closing.

There is much enthusiasm for the peasant cottons for the beach and for sports for this type of costume.

This princess dress is also surprisingly warm for cold winter days in sheer wool. In aqua, gold or bright green, it can be worn right through the spring.

Style No. 3251 is designed for sizes 14, 16, 18, 20 years, 32, 34, 36, 38, 40 and 42-inches bust. Size 36 requires 4¾ yards of 39-inch material for the entire outfit.

The Examiner,
Please order for me:

Pattern Number .....

Size .....

My Name .....

Address .....

.....

SALLY'S SALLIES

The man who is always howling is the least likely to be a howling success.

I. D. A.
FOR DRUGS
PHONE 274
Best For Service
Variety and Price
BORLAND'S
222 Charlotte
DRUGS

Contrast Is Tops for Skiing Suits

Left—Gold wool twill jacket, brown buttons and belt, brown plus fours, hand-knit mittens. Right—Navy wool gabardine ski suit, fur mittens and skull cap.

WHO STARTED all this great big outdoor stuff, anyhow? How many of your mothers, you grown-up girls, could skate? They probably never heard of skis when they were girls. Coasting they did with many shrieks and giggles, and roller skating was a genteel sport.

And now, everyone rushes out in the open and sports with skates and skis, dressed in garb that would have scandalized grandma. It's great stuff, and confirms one's confidence in the younger generation.

tweed, sometimes twill, or again, weatherproof cotton. This contrast is shown in the figure at the left of the picture. The jacket in this case is gold wood twill with brown buttons and belt, which harmonize with the brown plus fours. Plus fours, by the way, have returned for winter northern sports and for southern resorts, too. This model wears hand-knitted Norwegian mittens.

The second suit is of navy wool gabardine, and it's a classic. The contrasting jacket is the latest in ski clothes. Sometimes it is jacket, slightly fitted at the waist, buttons high, and the trousers are of Norwegian type. A skull cap and fur mittens complete the outfit.

The fur-trimmed suit is also smart for the intrepid skier. One suit we saw was a parka of weatherproofed cotton gabardine with hood and pockets edged with wolf.

Ski boots are interesting, especially those with contrasting strap and strap top.

CENTENARIAN HAD AN EVENTFUL LIFE

Brantford Woman Holds "At Home" For Her Friends As She Reaches 100

BRANTFORD, Ont., Jan. 11.—(CP)—Mrs. Janet Van Sickle who as 15-year-old Janet Woods left Scotland 85 years ago to make her home in Canada today completed the first century of her life by being "at home" to her friends.

Mrs. Van Sickle said she has had her full share of adventure during her lifetime. The ship on which she came to Canada nearly foundered during its eight weeks' voyage and the passengers were called upon to man the pumps. Small pox broke out during the trip and the ship was quarantined on arrival at Quebec.

Later in life, as a settler's wife in Onondaga Township, Brant County, she returned home from a shopping trip to find her house in smoking ruins.

Her faculties still keen and an avid reader of newspapers, Mrs. Van Sickle closely followed the recent constitutional crisis in Great Britain. She said she had every sympathy for the Duke of Windsor in his self-imposed exile.

Mrs. Van Sickle lived in Toronto for 20 years and at present has one daughter, Mrs. W. J. Davies, residing there. In addition to Mrs. Davies three other daughters, Mrs. A. E. Adams, with whom she lives, Mrs. J. J. Burke and Mrs. P. E. McIntyre, all of Brantford, were present for the birthday reception.

POET HAD TWO SUITS

LOS ANGELES, Calif—(C.P.).—William Thomas, 82, who was a butler in Robert Browning's London home, recalls the poet had but two suits, a "little gray one" and his evening attire. Browning permitted callers one day in seven, he says.

For a nourishing and warming drink before bedtime, add a stick of ground cinnamon and sugar to taste to a glass of milk and bring to boiling point. Remove cinnamon and serve warm.

Scare, Thrill For Debutantes At Their First 'Drawing Room'

Over 60 Young Canadian Women Make Bow To Society Friday Night

NONE DURING 1936

OTTAWA, Jan. 11 (CP)—Sixty or more young women today look forward to making their initial bow to society and to Lord and Lady Tweedsmuir at the official "drawing room" to be held next Friday night in the senate chamber. The event for them will be a great occasion and a considerable ordeal.

The debutantes, given their first opportunity in two years of appearing at the drawing room, will find the event scaring and thrilling, the most brilliant affair of its kind in this country. It was not held last year because official Ottawa was in mourning for King George V.

Here are the presentation memories of a 1936 debutante:

"You get down there (the Parliament Buildings) about 8:30 in the evening. You see all the people you know, looking very gorgeous in flowing white, complete with feathers, hair beautifully waved and faces 'on' perfectly.

"But now comes the struggle. There are long corridors to be traversed and everybody is eager to get there. You try desperately to protect your feathers, your train and your makeup, all seemingly to no avail.

"Men are trying to smoke and the smoke gets in your eyes. People tread heavily on your train and jostle your feathers.

"Then, quite suddenly, you are in the drawing room. The strong light beams down on you and you begin to feel excited and forget that you are sure your eyes are red and your feathers drooping.

The Critical Moment

"Two attentive guards arrange your train and you advance between two lines of guards. You try to look dignified and suddenly are in front of the dais.

"There is one last desperate thought: 'Which foot goes behind, the right or the left?' (It is the right.) Then you find, miraculously, that after all those hours of waiting, you are actually there, have executed your two curtsies, first to the Governor General and then to his lady, without mishap.

"Now you can retire to a little platform behind the guards where you can watch and admire the curtsying and bowing with an easy mind. Now, too, you can really see the representative of the Crown and his wife. You couldn't before because you were curtsying and didn't dare raise your eyes.

"I enjoyed it ever so much, but I wouldn't want to be presented every year. The strain would be too much."

Weddings

CROSBIE—DAVIDSON.

MARMORA, Jan. 11. — The following wedding report is the substance of the account given in the Peace River Record of the marriage of a former Marmora girl, and will be of interest to many readers of this paper:

"The wedding took place at the home of J. H. Davidson, Bluesky, on Tuesday, December 22, of theli second oldest daughter, Lillie May, and Myron Everett Crosbie of Fairview, Alberta. The ceremony was performed by Rev. Mr. Thomson of Fairview United Church.

"The bride was becomingly attired in white crepe back satin with silk net veil, and carried a bouquet of lily of the valley and lilacs. She was attended by her sister Doris, who was prettily gowned in peach crepe back satin. Mr Joseph Lutz of Bluesky was best man.

"Following the ceremony, the wedding luncheon was served to immediate relatives and friends at the home of the bride's parents, and later in the evening a reception was held in the Community Hall, Bluesky, when the young couple were the recipients of many beautiful and useful gifts. The groom's gift to the bride was a handsome leather purse to the bridesmaid a gold compact and to the best man an initialled leather belt. Mr. and Mrs. Crosbie will leave Bluesky early in January for their new home at Banff, Alberta.

WORE SNAKE TO SCHOOL

CATSKILL, N.Y.—(C.P.)—For a high school entertainment, Martha Thicle, 18, wore an eight-foot boa constrictor as a neckscarf, creating considerable excitement but no damage.

PURSES LIKE PILLOWS

PARIS—(C.P.).—Shop windows show purses like pillows, measuring nearly a foot square, made of black antelope and closed with a pointed flap like an envelope.

Officers Of Knox W.M.S.

Annual Meeting Hears Good Reports Of Past Year—Instals Officers

At the annual meeting of the Women's Missionary Society of Knox United Church, held in the church parlors with a large attendance, the following officers were elected for the coming year:

Mrs. A. McKenzie and Miss J. Menzies, honorary presidents; Mrs. A. Sanderson, president; Mrs. J. F. Morrison, first vice-president; Mrs. R. Laing, second vice-president; Mrs. A. Long, third vice-president; Mrs. J. Gerrard, treasurer; Mrs. A. Long, secretary; Mrs. H. Trotter, Supply secretary; Miss Armstrong, Temperance secretary; Mrs. S. Thexton, Literature secretary; Mrs. F. English, Press secretary; Mrs. S. G. McCormack, Strangers' secretary; Mrs. George Davies, Social secretary; Mrs. James McCurdy, Missionary Monthly; Mrs. H. Baptie, Associate Helpers; Mrs. H. Lewis, Pianiste.

In the absence of the president, the chair was capably taken by Mrs. J. F. Morrison, with the Rev. S. G. McCormack in charge for the installation of officers.

The meeting opened with the singing of the New Year hymn: "Standing at the Portal of the Coming Year," and the repetition of the 23rd Psalm in unison.

Annual reports were read, the secretary's report showing an increase in membership, also the loss of two past presidents, in the removal from the city of Mrs. William McDonald and the death of Mrs. Robert Mulligan, an active and much-loved member of the society.

The financial report presented by Mrs. Gerrard, showed a very successful year; Mrs. J. P. Ego reported a bale packed with $15 worth of new goods and an equal amount in used clothing; Mrs. J. McCurdy reported 56 subscriptions to The Missionary Monthly. Report of the Helen Roger Auxiliary was made by Mrs. D. Gourley; of Christian Stewardship and Finance by Mrs. W. Stevens; of the Mission Band by Norma Gardiner.

BANCROFT

ARE HONORED AT FAREWELL PARTY

Police Constable And Mrs. Morris Feted By Bancroft Friends

(Examiner Correspondence.)

BANCROFT, Jan. 11.—A large gathering of Bancroft and district citizens assembled on Wednesday evening to bid farewell to Provincial Constable Morris and family before their departure to a new field of labor at Bowmanville.

The farewell party was arranged by George H. Brown, Miss K. Joynt and Mrs. Harry McCaw. The hall was becomingly decorated with balloons and red and green streamers stretching from the walls to the central electric ceiling bulb.

Taken completely by surprise, the guests of honor were escorted to the Community Hall, where a large crowd of friends were indulging in bridge and euchre. On their appearance in the hall, the orchestra played "Hail! Hail! The Gang's All Here," with the assembly present singing the chorus, followed by "For They Are Jolly Good Fellows."

The prizes for bridge were carried off by Mrs. E. McColl and Dr. O. W. Anderson, while the euchre prizes were won by Mrs. William Davy and Mr. Reg. Wiggins.

Following a dainty plate lunch, Dr. Lumb, reeve of Bancroft, called the large assembly to order and read an address to Mr. and Mrs. Morris and presented them with a beautiful Westminster chimes clock. Master Donald Jones made the presentation of a purse and little Betty Brown presented Mrs. Morris with a beautiful bouquet of red roses. Round and square dancing followed to the strains of music from both Grant Gordon's orchestra and the Vagabond Troubadors. At 2.30 the playing of "Auld Lang Syne" and "God Save the King" brought to a close the very happy event.

Mr. and Mrs. Morris, who have made a large number of friends in the business and social circles during their sojourn of seven years in Bancroft, will be greatly missed. All wish Mr. and Mrs. Morris and family health and success in their new environment.

MOTHER HER SON'S CO-ED

TULSA, Okla. — (C.P.). — Mrs. Eckes and her 21-year-old son, Charles, are classmates at the university here. Mrs. Eckes has two sons in college and one in grade school.

FLOWERS IN GLASS HOUSES

NEW YORK—(C.P.).—The man-about-town now takes his sweetheart flowers in something new in boxes—transparent as a fish-bowl, made of lightweight plastic almost as firm as cardboard and with translucency adding glamor to the flowers.

NEURITIS
"Sharp, stabbing pains of neuritis made my arms useless, and would not let me sleep. I was just about desperate with pain, when I tried T-R-C's. Am now entirely well and back at work." —John Juergens, Mildmay, Ont. Let T-R-C's drive the pain-causing toxins out of your system—quickly, surely, safely. 50c and $1 at druggists. Good for all Rheumatic pains. (T-R-C's (Tomlinson's Rheumatic Capsules))

Unsightly Hair
On Face and Moles
Completely, Permanently, and Painlessly Removed by Electrolysis. Eyebrows Permanently Arched. For appointments Phone 962, or write
Mrs. Marie Murduff
409 Wolfe St.

For Drugs Phone
15
Elliott's

The Weather: Fair and Milder

Sale of New Spring Dresses

A splendid selection of Printed Crepes and Plain Sheers, in pleats, flares and tunic styles. Trimmed with touches of lace, organdie and contrasting colors. Sizes 14 to 20 and half sizes.
Sale price 2.88 4.88 6.88

ROBT. FAIR & CO., LTD.

Just Between Us Women

A Daily Chat With Examiner Neighbors, Conducted by Roberta

IF I could choose the greatest joy,
That life can give,
I'd ask that I may be some use to others while I live.
I'd ask that somebody might feel
Their need of me,
That mine might be a heart to show,
True sympathy.
I want no greater joy than that someone should be
Gladder to live, and stronger too,
Because of me.
—Mary Eversley.

Dear Friends:

This is a letter of thanks for all the kind messages and gifts which my unknown, unseen friends sent to me at Christmas time. You will never know how much it warmed my heart, to feel that I was in your thoughts at that time, enough so that you sent me so many things which I could enjoy, and all your dear wishes for me.

And for those of you who sent me letters of appreciation throughout the year, my thanks wing out to you also. Believe me when I say that if I have been of help to you, you have been of great help and encouragement to me.

To, "M.D." and "Ruth" I send special thanks. How you have found my home address I do not know, but it is alright anyway. But I will go on encouraged all through the year, knowing I am enshrined in your hearts as you tell me I am.

The old year is dead, with all its troubles and trials, all its sadness and disappointed hopes. Let it die. We are not alone in having had sorrow. All over the world I am sure there are people who will say like me, that it was one of their worst years. But what of it?

We have the assurance that at last we re turning that "corner" we have all heard so much about, so let us be alert and ready for the good that is coming to us in '37.

And so, instead of writing more (for my heart would fain be in my ain country with my own folk this day) I will give you this:

"We yet can triumph. We have tried and failed
And tried again and fail'd again and tried,
Many a time I've wish'd that I had died
Before I saw the light. But though I quail'd,
Yet have I stubbornly my fate assailed
With dazed determination, dignified
With prayer and gratitude, and always cried
Thy will be done, O God! And God prevailed.
We cannot always choose; it were not best:
God knows; and if we trust, all will be well.
I pray it with shut eyes and open mind.
I want, be it with all my soul attest,
Nothing that will not ultimately tell
To the eternal good of all mankind."
—Paul Shivell.

At this time of the year I crave more than ever to see my own people even for a little while, but so far it has been impossible, and so I yearn in fancy towards them, and picture what they will be doing, and know that they shall talk of me, who are so far away.

So, I will wish you a happy new Year. A year full of fine things, of hopes fulfilled, of dreams come true. I hope that God will bless you and prosper you, and that is no empty wish. With Moore I wish for you:

"As half in shade, and half in sun
This world along its path advances,
May that bright side the sun's upon
Be all that e'er shall meet thy glances."

Your Friend,
ROBERTA.

ROBERTA'S MAIL

Dear Roberta:

Just a short letter of thanks for all the help you have given me. I am a mother, and many of the things my children would resent if I said them, they now read in your column, and you will never know how much good you are doing. My husband likes the editorials and laughs heartily at some of the doings on the Tenth Concession, yet I see him often reading your column also. Altho' I do not know you, yet I feel you are a friend, and I thank you and Mr. Kennedy whom I do know for all the help and comfort I have received from your writings.

From "Mum."

Dear "Mum",

So glad that I have been of help to you and your children. Now that you have written, I hope you will do so again. Why not let the editor know his friends appreciate him? Or maybe you have done so already. Thank you, and do write again. The article you asked for, will appear soon. —ROBERTA.

❖ ❖ ❖

Dear Roberta:

I am a woman away off in an isolated part of the country. Like you, I used to travel, and I get so much pleasure from your daily articles especially those on travel. I feel so defrauded when they leave your column out, as it means so much to me, and to many like me. Whenever a few of us meet, we always talk about Roberta, and you have many friends in this part of the country, but never having written to a newspaper, they hesitate to do so. But whether they write or no, they all appreciate your work, and wonder that one small brain can contain so much.

Very Sincerely,
"Almond Blossom."

Dear "Almond Blossom,"

Thank you indeed for your lovely letter. Yes I know what it is to live in isolated places, and shall write on these things at an early date. I am so glad I have pleased and interested you, and shall write more travel talks soon. Do write again, and if you enclose stamped addressed envelope, I shall reply personally. Hoping you have a glad New Year.
ROBERTA.

❖ ❖ ❖

Dear Roberta:

I am writing for a group of girls in an office, and we all wish to say how we enjoy all you write. If every mother would keep herself as up to date as you do, there would be less friction among them and their daughters. You can see our view-point as well as your own, and altho' you may be older outside, you are still young inside. Thank you for all the help you have given us, and long may you be spared to write for the Peterborough Examiner. We all miss them when they are left out, and after all we women are entitled to one column we like. But maybe you are ill and that is why we do not see them? Please write an article on England, as my mother comes from there.

From "Violetta" and her friends.

Dear "Violetta,"

What a nice compliment you have paid me. I had just been telling one of my friends that I would never let myself grow old inside, and along comes your letter. No, my dear, if you wrote before I never got your letter, else I would have answered it. Thank all your girl friends and tell them it just seems like yesterday since I worked in an office too. Am glad if I have been of help to you, and do write again.—ROBERTA.

❖ ❖ ❖

Dear Roberta:

I have a suspicion that you are Scotch from the way you write of it. At any rate you must love it as we do, and how we all appreciate your articles each day. (That is when they are not left out) Whereever you go, you hear people talking about Roberta and the good she does. Please write on.....and accept thanks for all the help we have received from you.—"Scotch Plaid."

Dear "Scotch Plaid,"

As I have Scotch, English, Welsh, and Irish blood in me, as well as living for a quarter century in Canada, I feel I am like the Union Jack as far as nationality is concerned. I could not print all you wrote, but will write on what you ask, so look for it soon. It is good to get letters like yours. Thank you, and do write again.—ROBERTA.

AN EXPENSIVE BUTT

SWELLENDAM, South Africa (CP)—Seeing its reflection in the window of a Swellendam garage, a goat became angry and made a dash at the window which it cost $50 to replace.

DEPENDABLE CLEANERS
Ladies' Coats, Dresses, etc cleaned, pressed 75c
Men's Coats, Suits (cash and carry), cleaned, pressed .....
217 Hunter St. W.

TUESDAY SPECIALS AT BUEHLER

Wing Steak 17c
Chuck Roast 10c
Blade Roast 12½c
Pork Liver 12½c
Beef Liver 15c
Calf Liver 28c
Rose Brand Butter 27c

Plate Rib for boiling 7c
Shoulder Lamb Chops 20c
Shoulder Pork Chops 17c
Butt Pork Chops 19c

Breakfast Bacon
Piece 25c
Sliced 27c
Saurkraut ..... 3 lbs. 25c

Orange Pekoe Tea 43c
Table Talk Tea 41c
B.B. Coffee 25c
Dill Pickles ..... 3 for 10c

BUEHLER
Phone 3680
387 George St.

The Examiner

The Peterborough Examiner published each evening by Peterborough Examiner Limited Office, Hunter and Water Sts., Peterborough Ont.

Subscription Rates: 15c per week in city delivered by carrier; $4.80 per year by mail to outside points.

Members: Canadian Press; Audit Bureau of Circulation; Canadian Daily Newspaper Association; Empire Press Union.

PERRY J. GIFFEN, Managing Director.
A. R. KENNEDY, Managing Editor.

PHONES: Editorial 1601. Business Office 1600
Private Branch Exchange to all Departments

MONDAY, JANUARY 11, 1937

Teachers Elected to Council

At the municipal election in St. Catharines two school teachers were elected as members of the city council, and the claim is now made they are not eligible for the office because they have contracts with the municipality. There was no question raised regarding their right to run at the time of nomination, nor were they questioned afterward. Not until their election was announced was the question raised. We gather that the final decision in St. Catharines will depend upon the view of the County Judge and legal opinion seems to be that one of two things could be done (1) the teachers could be sustained, or (2) they could be counted out as aldermen and the next two candidates in order of standing declared elected.

The Woodstock Sentinel-Review brings in the case of a school janitor whose nomination for council was at first refused, but afterward he was allowed to run. In the election he was defeated, but his defeat does not in any way affect the issue or settle the question of his eligibility for office. In another city of Western Ontario the point was raised several years ago as to whether a person receiving relief from a municipality was eligible for candidature to the city council. Those opposed held that at all intents and purposes such an individual had a contract with the municipality; he had signed statements showing his inability to earn a living and the municipality as the other contracting party had agreed to supply his wants. On that was based the claim that such an understanding constituted a contract. The argument on the other side was that the relief recipient was selling nothing to the municipality, and that his misfortune did not constitute a valid reason why he should be asked to forfeit his rights of citizenship, and the latter point was the one finally accepted.

The St. Catharines Standard believes there is not sufficient clarity in the present rulings on the matter, and there is point in such contention. The Standard has apparently found a difference of opinion among legal men on the standing of the two teachers who were elected as members of the city council. Where such uncertainty exists it is evidence that revision or more clarity should be written into existing regulations.

Where There Are Two Laws

A man from Clinton, in Huron county, appeared before Magistrate J. A. Makins in court at Goderich charged under the L.C.A. with unlawfully keeping liquor in other than the place in which he resides. Counsel for the accused raised an objection based on the plea that the charge had been laid under the Liquor Control Act, whereas the Privy Council had given a decision that Huron county is under the Canada Temperance Act. The ruling of the magistrate was that the charge had been properly laid and his wording was: "I will have to find that the Liquor Control Act is in force in Huron County."

If there were to be a conviction such procedure would have to be followed, as the L.C.A. is the one enactment which at the moment has behind it all the necessary implements of enforcement. Apart from that the situation is just another reminder of the fact that two laws cannot operate well in one community. It puts the magistrates in the position of having to set aside the ruling of the Privy Council in order to secure proper action where there has been an infraction of the law.

Alone at the End

An unidentified man of about 70 years died in St. Michael's Hospital in Toronto. A writer on the Globe and Mail says hundreds of people called to try and identify him, and there were queries coming from outside the province from points as far removed as Kirkland Lake, Kingston and Windsor. It was suspected the dead man might be a father, brother, husband or friend. One woman called and said her husband, who was in the 70 class, had been threatening to go off on a spree and she had not heard of him for five days. Many old men came saying they had missed a "buddy" at some of their familiar haunts. But none was able to identify the man.

The number of inquiries about this man of 70 years made it certain there must be many men of that age with no fixed abode. They are wandering. Their relatives are aware of it, otherwise there would not have been the number of inquiries regarding the man of 70 who had died. One explanation given is that since the coming of the Old Age pension there are those who prefer to go and live alone rather than stay with their children or other relatives. Prior to receiving a pension they may have felt they were not welcome, and when the financial security of a pension came their way they were able to pull out and live their own lives.

But even with that explanation there is something sad and unnatural about so many folk of 70 being alone. It does not fit into the picture of things as they ought to be. If there are sons and daughters then it means they have not lived up to old and honorable standards of family life; they may be hard pressed themselves, but there probably were days when their parents in the same position sacrificed much for them. There is a good share of veiled tragedy in reading of a man of 70 dying in a hospital and after all manner of inquiry failure has settled upon the effort to identify him.

One May Explain the Other

The speed with which strikes are making their way across United States is not pleasant. The automobile business is hard hit; there are strikes in shipping which have been on for over two months; loggers and bushmen are quitting and many of the cotton mills are tied up. At the end of the week it was stated 150,000 employees were out of work and the number is growing.

There has been considerable said and printed about the presence of agitators in industrial centres, but that explanation is hardly sufficient. We take it the average worker in United States is at least sensible. He is not going to quit work merely because some outsider comes along and suggests that he should follow that course.

It is only a few days ago that a list was released from Washington showing the salaries of many of the leaders in United States industry, and the figures were enormous. Many of them were more than any man could possibly use wisely or well. Whether there is any connection between these huge executive salaries and the number of strikes in United States today is something which would be difficult to prove, but it is also something which cannot be laid aside as having nothing to do with the situation.

Lunched at the Imperial

Report from Vienna says two ex-kings, Edward of Britain and Alfonso of Spain lunched together at the Imperial Hotel in that city. They would not be the first of the reigning class or those who had ceased to reign who had gathered at the Imperial. Proud old place it is, and the local standing is that it was regarded as the down-town rendezvous of the last of the Hapsburgs.

There are a number of Canadian newspaper people who will recall with interest and enjoyment the hospitality which was extended to them during their stay in Vienna several years ago and an official dinner at the Imperial was one of the events not readily forgotten. There were cups and saucers used in the lounge at the Imperial after dinner which were exquisite, and the information was given that they could never be replaced. On that occasion the cutlery on the table, including the many knives, forks and spoons used on such an occasion was of gold. It seemed to be the one place in that great city where evidence of the glory of the days when Vienna was the centre of Austria-Hungary still remained. It was the Vienna correspondent of the London Daily Mail who informed us that one who knew Europe well could remain in the rotunda of the Imperial for a while and see more of the great and past-great men of Europe than at any other place of which he had heard.

The former kings, Edward and Alfonso, are rather fortunate that they can afford to lunch and chat at the Imperial in Vienna, for that city has within it a great company of gay folk who used to do such things prior to the war but they can do them no more.

Financing a University

Dr. H. J. Cody, president of the University of Toronto, gives warning that the present high standing cannot be maintained unless funds are increased. Last year there were 7,987 students enrolled.

Toronto as a city does nothing toward financing the University which bears its name, and yet Toronto receives a tremendous advantage from having the university in its midst. It is much less expense for a family in Toronto to send its children to university than for families living elsewhere. Toronto receives a great deal of revenue in a good many ways by reason of it being the seat of the provincial university.

The city of London, where the University of Western Ontario is situated, has done a great deal for the university there. It was made possible in the first place by generous grants from private citizens, and for a good many years the city council passed an annual grant for the financing of the school. But Toronto as such does nothing for the university in its midst, although the feeling is quite general that it should have done so long ago.

All Had a Swell Time

In the Huntsville Forester there is some news from Martin Siding, and explanation is offered that it should have appeared last week. But it is good enough for this week. Here it is:

The annual Christmas entertainment was given by Miss Myra Johnson and her pupils in Silverdale Hall on Monday evening, the 21st. The following program was delightfully rendered. Rev. A. Laycock occupied the chair, and all went merry as a marriage bell. The play, "Hidden Treasure," was excellent, and applause greeted each act. There appeared in one scene an old Indian chief and several ferocious looking pirates, with Captain Blackbeard at their head; he was in characteristic costume, his head-dress bearing the usual skull and crossbones. Consulting several charts a hidden treasure was unearthed in an old lady's orchard. Treasure consisted of bags of gold coins and jewels. The old lady was about to lose her home on account of a debt she was unable to pay, when presto, she was fabulously rich! The scheming lawyer acting for the bank to whom the debt was due, was sent about his business in a hurry.

We read too that all present had a swell time and a lunch. And we say "Good for the people at Martin Siding who can gather together in Silverdale Hall and provide their own entertainment." We would like to congratulate the pirates, the hero, the wicked lawyer and the old lady who was saved from miserable poverty in old age.

NOTE AND COMMENT

A speaker says that the traffic laws are for everybody. That's all right then for nearly everybody is breaking them.

Toronto Chinese has been arrested for running a lottery. The police apparently think that operating such things is a prerogative of the native-born alone.

That Pennsylvania farmer who saved the socks he was married in for fifty years must have used the hosiery as savings banks.

We have an idea there are a lot of places where it would be safer to go yachting these days than in the Spanish waters.

It is claimed there are 50,000 foreigners recruited from twelve different countries fighting in the Spanish civil war. The trouble over there seems to be they have not a strict enough residence rule.

The Montreal Motor League has decided to ban all motorists convicted of violations of the traffic regulations from membership in the League. Now they are getting somewhere.

"What of the ball team," is the heading on an editorial article in the Globe and Mail and for a moment we wondered if the provincial government had got away with that too.

A German professor who has just celebrated his 100th birthday boasts that he never used a swear word in his life. He does not explain why he has never driven a car, gone fishing or played golf.

A Peterborough student in Toronto has captured a burglar with a flying tackle. There is the answer to the folk who lament the time devoted to sport during the school year.

Congressman Mary Norton of New Jersey is calling for cheaper cosmetics for American women. She must believe in the old paint adage about saving the surface and you save all.

New Chicago bank was unable to open because a strike prevented the securing of bullet-proof glass for the tellers' cages. We were under the impression that the G-men had driven all the bank bandits to cover.

That Spokane jury trying a slot machine case proved they were realists when they took a bag of nickels and played the gadget until it took all their money. They had no trouble then in arriving at a verdict of "guilty."

Attorney-General Roebuck is reported to be preparing another marathon speech on the power situation to inflict on the Legislature at the coming session. Will someone please move the thing be taken as read?

We notice an item to the effect that the Toronto ball team has finished in the first division 24 times in the last 36 years. Right now however the question is how many years has it finished out of the red?

Where do all the needles go? Well, there is a partial answer to that question in a story from Dundalk. A woman there could not find a needle, so she opened an old pincushion and inside found 283 needles.

A FINE PLACE

(By A. R. K.)

¶ My friend from Thistleville was in, I always like to chat with him, he lives upon a hill; he talks of Thistleville each time, where his affections seem to twine, and he has some to spill.

¶ There's no relief in Thistleville, that nestles sideways on a hill, all have enough to eat; and all have clothes enough to wear, to shield them from the winter air, good shoes upon their feet.

¶ They have no unpaid taxes there, which struck me as a strange affair, they pay them in the fall; my friend explained the reason why, the taxes never went up high, in fact they're very small.

¶ No bailiff comes to Thistleville, no goods are seized upon the hill, they've pleasure there and ease; my friend explained that all to me, he said as plain as it could be, there's nothing much to seize.

¶ There's no police in Thistleville, no robbers come out there to drill, they haven't done so yet; they have no guns all primed and trained, and that was easily explained, there isn't much to get.

¶ The world of grief has had its fill, it has not bothered Thistleville, they live remote from scares; they do not lock their doors at night, nor move along the streets in fright—they mind their own affairs.

Enforcing Laws Might Help Some

(From the Brockville Recorder and Times)

OFFICIALS of the London, Ont., Motor Club, commenting upon the wave of reckless driving, often with fatal consequences, that has made its appearance, express the opinion that "the only apparently effective way to curb such motorists is to take away permanently their right to drive. Their cars might as well be confiscated and sold for the benefit of public charity."

While such a step may be considered by some people too drastic a remedy for the situation that has arisen, it is all too apparent that the authorities must deal more rigorously with those convicted of glaring evasion of the traffic laws if they wish to see the roads made safer and the accident toll decline. Those responsible for the enforcement of the traffic laws and the courts dealing with offences under them have been pussyfooting on this question for a considerable space of time and it is very doubtful if many of those allowed to go with trivial sentences for what are in reality serious offences have been taught the lessons that they deserve. It is by no means uncommon to have charges for serious traffic offences reduced lest the feelings of someone be hurt. Individuals found by the police to be intoxicated when in charge of motor vehicles are charged with reckless driving so that they will escape with a fine instead of having to go to jail. People apprehended when driving in a particularly reckless and dangerous manner are charged with some trivial offence involving payment of only a few dollars on their part. And quite frequently cars are impounded or licenses suspended for only a few days when they ought to be surrendered for months if not for life.

By permitting such practices, the Crown authorities cannot escape culpability for the situation that has arisen, and they are, moreover, distinctly discouraging to officers who are doing their best to enforce the law as they have been sworn to enforce it. Writing down charges does not, moreover, assist very materially in ridding the roads of the reckless daredevils infesting them. The drunken driver who escapes with a reckless driving sentence probably thinks that he will get off just as lightly the next time he is caught and he continues to take the wheel when intoxicated as long as he can get away with it, when a week or month in jail, whatever his social standing, would bring him to his senses and humiliate him as little else could.

The truth is that the authorities, sometimes with the connivance of the courts, are themselves to blame in large part for the added dangers to highway travel in Ontario. They are today reaping the harvest of light sentences and reduced charges and unless they change their ways, there is little possibility of the situation being improved. What is needed more than anything else in dealing with the minority that persists in conducting itself without regard to the safety of others on the road is not further education, because that has been tried and found wanting, but fearless enforcement of the laws that are already embodied in the highway code and an end of all the evasions that have been practised by the Crown authorities and the courts. Once a drunken driver knows for a certainty that he is to be charged with drunken driving and sent to jail for it, instead of escaping with a fine and a warning, drunken driving will lose its popularity, and once a reckless driver knows of an equal certainty that the Crown and the courts will make him pay very handsomely and take away his permit when he appears before the magistrate, reckless drivers will also have a tendency to decline in numbers. Administering the laws without fear or favor, making those who commit serious traffic offences realize that they are guilty of crimes which cannot be overlooked by society for its own protection, will help more than anything to make the roads safer. And it will also encourage the police to do their duty.

A HAPPPY PEOPLE.

(L'Evenement, Quebec)

IT IS yet too soon to pass judgement on the year which has just closed. It seems, however, that if peace has been in danger the world is lifting itself out of the crisis which paralyzed it since 1929. Here particularly progress is certain. Material progress is not happiness, but it is the first condition of it. That is why we salute with a gay heart the coming year. European conflicts may be disquieting to us, but they do not alarm us. More and more Canada stands out as a free country. Our willingness to work, our courage, our resignation in the face of inevitable trouble, our very situation permits us to look forward to the future with optimism, and to let others do the same. This is not egotism. It is wisdom.

CHANCE FOR SOME ONE.

(Belleville Intelligencer)

FIRST BABY born in Belleville this year is nameless yet. How would some of our readers like to have the babe named for them and endow it with something tangible to give it a start in life. The parents can not give the 1937 Babe very much, on account of lack of employment, and there is a great chance for a Godfather or Godmother here to pile up treasures in Heaven and blessings upon earth by just helping to give this Boy Baby a good start—this brave lad who arrived at 5.20 in the morning of New Year's Day. Who knows, he may be Premier of Canada some day, a great lawyer, a great preacher —a great Canadian of some sort and some one to be proud of. Let's give this boy baby a good start,—he arrived naked and needs everything. Let's hear from you—join the new Boy Baby Club and contribute something, if only a safety pin. Let's help this Belleville Boy Baby to be the Biggest Event of this year and each year to come. One of the first things necessary, apart from the wants of the Babe is a job for the father, a young man, a good mechanic, active, honest and industrious. He could be a very valuable employee for someone.

NEW USES FOR WOOD.

(Victoria Colonist)

SO MUCH is heard about substitutes for wood that there is a general belief that the daily use of it is decreasing. This is not the case, says the forestry branch of the Dominion Bureau of Statistics. The proportion of wood used in the modern building has already reached its minimum and is now tending to increase. More wood is used in the manufacture of automobiles than was ever used in making carriages and waggons. New uses for wood are being developed daily. Artificial silk, linoleum, explosives and many other products, to say nothing of the enormous annual increase in the use of paper made of wood, all tend to make this material more important.

HARD TO GET STARTED

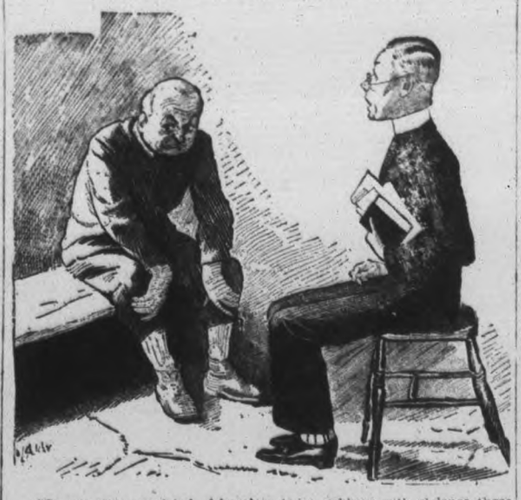

"So you were convicted of burglary twice, robbery with violence three times, and manslaughter once?"

"That's right, sir. After that I seemed to drift into a life of crime." —Humorist.

To Avoid The Flu.

(From the Chatham Daily News.)

UNSEASONABLY mild weather has caused an epidemic of colds, influenza and pneumonia, especially in England and the United States, which is developing into dangerous proportions. In Greater London, England, it is said that every fourth person is suffering from the flu, and while the type of disease now raging is not as serious as that which prevailed twenty years ago, a large number of deaths have been recorded—enough to cause people to think seriously about measures of prevention. Over a thousand policemen in London, England, are off duty with colds, and thousands of other persons in the cities of the United States are being put to considerable pain, worry and inconvenience.

In Detroit where the disease has caused many deaths, Health Commissioner Vaughan issued some timely common-sense tips which should be useful and valuable to those who are susceptible to colds, and others who are anxious to avoid the epidemic, should it reach this city.

Here are the rules that Mr. Vaughan lays down to guard against the flu:

Avoid unadjusted exposure to the weather and over-fatigue. At a time like this, get more sleep than you do normally.

Eat normally of a moderate diet. Drink plenty of water, as much as six glasses a day. Avoid all excesses. Conserve your vital resources.

Avoid getting or giving infection. Wash your hands frequently.

If you have a cough or cold avoid uncovered acts of coughing, sneezing or spitting.

Don't blow your breath in other people's faces.

Much more advice could be given on this subject, but the person who follows the rules above set forth should have a fair chance to avoid contagion.

Live and let live, is an appropriate motto. Those who are unfortunate enough to catch the flu should protect others by showing every personal care. Those who wish to avoid the disease should take extra precautions to guard their own general health.

An Old Custom in Peril.

(From the Kitchener Record.)

IT WOULD be a disturbing thought to learn that the age-old custom of having a Christmas tree in the home would have to be discontinued. Yet we are told on good authority that the cutting of thousands of Christmas trees each year is playing its part in the creation of a menace which indirectly affects all of us, by causing drought in certain parts of the province.

Those who have studied the situation state that drought conditions are caused largely by the deforestation process which has been going on for many years. Large areas of swamp lands have been cleared for agricultural needs, and timber has been slashed down for commercial purposes.

This would appear quite the thing to do, but those who have given extensive study to the question say it is the very thing that is more and more causing drought in our agricultural areas. They cite specific areas suffering drought in 1936 to prove their point. The swamps and forests, they say, provide the duff, or ground covering of leaves, needles, etc., which holds the moisture supplied by rains and snowfall, assuring ample moisture during the growing season.

When an area is denuded or stripped of forest growth, there remains nothing but the soil itself to retain and hold the excess water for future needs. It simply runs off the land into the streams or rivers and is lost to the area.

Photographic proof of what happens to lands in such areas as a result of this wholesale land clearing are in possession of the department of forestry. This shows all too clearly what happens when trees are permitted to be felled without thought of the future.

The tens of thousands of Christmas trees cut each year in Western Ontario merely add to the menace of drought, and some day the practice may have to be drastically curtailed, or possibly abandoned altogether. The majority of these Christmas trees are from three to seven years old, and just attaining a size when their usefulness in retaining moisture is paramount.

One Western Ontario city had an over supply of 4,000 Christmas trees this season. This represents a slaughter of young trees, whose value, sentimental or commercial, was entirely lost. Multiply this loss throughout the province, and it becomes easier to believe that some day the age-old custom of the Christmas tree may have to be curtailed drastically.

Meanwhile the government encourages and practises reforestation on a large scale, supplying many thousands of young trees free each year to farmers for planting on waste land, cut-over areas and woodlots, in an effort to replenish the annual cut of grown timber. But even this effort is too slow to offset immediately the tremendous toll of trees which occurs every year.

Selling Our Farm Products.

(From the Windsor Star.)

ANY salesman in order to make a success of his business must be acquainted with his customers, know their likes and dislikes and be able to supply them with what they really require. The same applies to the trade carried on by Canada. This country is engaged in a large export business in agricultural products and it is vital that we be thoroughly acquainted with the foreign markets if we are to make the best of this business.

For this reason alone, announcement by the Hon. James G. Gardiner, Minister of Agriculture of a new marketing policy should be most welcome. Mr. Gardiner will shortly name several outstanding men whose duties will be to give intelligent direction to the export trade in many lines of agricultural produce. Mr. Gardiner hit the nail on the head when he stated:

"It is not sufficient to conclude mutually advantageous trade treaties. Widened markets resulting from such pacts are of little value without intelligent and continuous supervision of the flow of goods to those markets."

Canada, for instance, has fared well under the reciprocal trade pact with the United States. Our exports to that country have increased considerably, but there is ample evidence we have not taken best advantage of the concessions granted us under the treaty. Mistakes made in connection with export of cattle are cited as an example. Early last fall the quota on cattle weighing 700 pounds or more was exhausted, but a number of them should never have been shipped because they were of inferior quality. Had our exporters waited until condition of the stock improved, the whole transaction would have been more profitable.

With this new marketing policy, Mr. Gardiner is reported as being not much concerned about the decision of the Privy Council as to legality of the Marketing Act. Reports are that the Act is to be "junked," no matter what happens.

Mr. Gardiner should give this matter serious thought before making any definite decision. It is not denied that there are certain objectionable features about the Act, but, on the other hand, there is much to recommend it and it will be a matter of regret in many quarters if the good qualities of the legislation are not retained in some form or other.

SOMETHING IN COMMON

(Buffalo News)

Money is like liquor. When a man will go to any lengths to get another drink, it means he already has too much.

Hard to Believe How Time Flies

JANUARY 11

1907 Tenders are called for the construction of the new armouries and for the building of the Peterborough Normal School.

Rev. Dr. Marsh of Springville has been appointed a member of the council of the Royal Astronomical Society.

D. W. Dumble is re-elected president of the Peterborough Horticultural Society.

E. G. Patterson entertains the foremen of the various departments in the Canadian General Electric Company to a banquet at the Oriental Hotel.

E. R. Wood, formerly of Peterborough is elected a director of the Canadian Bank of Commerce.

Ed. M. Elliott, county treasurer, is in Cobourg attending the opening of the new House of Refuge there.

1917 Pte. Geo. Cowan who went overseas with the 39th Battalion has arrived home from the front.

Sergt. Alex. Gillespie of Peterborough has been mentioned in despatches by Sir Douglas Haig.

Quaker Oats Company have taken over the plant of the Sudbury Flour Mills at Sudbury.

Lance Corp. Harvey J. Staunton who went overseas with the 1st contingent has been invalided home.

The collection of national service cards in Peterborough has produced a total of 4297 so far.

Peterborough junior hockey team opens its season by defeating Bowmanville 8 to 1.

1927 H. R. H. Kenner has been appointed by the city council to another term on the Public Library Board.

Peterborough Rangers hold a successful smoker in the armouries with Capt. G. Monkman as chairman.

W. J. Johnston is installed as consul commander of Sherwood Forest Camp, Woodmen of the World.

J. K. Hughes purchases the interest of W. S. Howson in the Howson garage.

Mr. and Mrs. F. C. Rooke celebrate the twenty-fifth anniversary of their wedding.

R.Q.M.S. Robt. H. Muir of the Peterborough Rangers has been awarded the Colonial Auxiliary Forces long service medal.

TABLOID FOODS.

(Brockville Recorder and Times)

EATING is not only necessary but a social and pleasurable ceremony. Yet there are times when busy individuals or people going touring or staying at a remote lake resort might wish they could have their food in compact and easily manageable form, the ultimate minimum, perhaps, being a meal in a pill.

Experiments have recently been carried out in England with dehydrated foods, which, as successfully achieved, and for the manufacture of which a company has been formed, are the invention of a master mariner, P. C. Lavender, who, it is somewhat gruesome to note, derived the idea by seeing the mummies in the British Museum. He felt, so the St. Thomas Times-Journal says, that if human bodies could be preserved for thousands of years why could not food be preserved for weeks, months or years.

On display in a London office at the present time are three small bottles, each containing two ounces of powdered substance. One represents a pound of steak, and the others forty heads of lettuce and forty heads of spinach, respectively. There are strawberries shriveled and weighing almost nothing, which when placed in liquid resume their normal weight, taste and consistency. A black currant, dried for nearly two years, becomes tender and full-flavored when placed in the mouth.

As for the powdered foods, all the essential nutriment remains, and they can be used in many ways, say scientists. One method is to add water to make a paste for spreading between bread or biscuits.

The Lavender process has been applied most successfully to cattle foods. It has been found that cows fed on dehydrated foods give even more milk than those on pasture.

GOING TO A FIRE.

(Vancouver Province)

JUDGEMENT in costs has been given against the city on acount of a recent traffic accident, by which one person was killed and another injured by a fire truck going to a fire. Mayor McGeer suggests that the city charter should be amended, "to protect the city in future," and the city solicitor has been instructed by the council to prepare an amendment in that sense for submission to the Legislature.

Two members of the council opposed the instruction. They suggest that the proposed amendment would increase the hazards incident to the response of the fire department to the call of duty. They suggest, very simply, that "it is better to be late at a fire than to kill people."

And that surely is the simple statement of common sense and good judgment in this matter. The saving of life in preventable traffic accident is every bit as necessary and important as the saving of life in preventable fire. There is no need to suppose that the two preventions are incompatible with each other.

OUR INDIANS.

(Edmonton Journal)

THE FEDERAL efforts to better the position of the Indians have had good results in the Dominion as well as in the United States. But it is felt that much more could be accomplished for them and an enlarged program was announced at Ottawa the other day. The department will devote particular attention to improving their skill as trappers and to helping them to take better care of furs before these are marketed.

There are many other ways in which they can be given assistance that will enable them to reach a higher economic plane. The working out of the plans will be followed with keen interest, as the national responsibility for the welfare of the Indian population is widely recognized.

MARKET QUOTATIONS

Quotations Complete To Closing Time

Toronto Stocks

Leeming and Leeming

	High	Low.	Close
Abitibi	7⅝	7¼	7⅜
Con Bake	21-21½	....	....
Br Am Oil	24	23⅞	24
Beauharnois	9	8¼	9
Can Bread Co	8½	8½	8½
Bldg Prods	60	59	60
Bell Tel	160½	159	160½
Burt F N	44	44	44
Brazilian	20½	20¼	20⅜
Brewers & Dists	8-8¼	....	....
Brewers Corp	16	16	16
B C Pow A	37½-40	....	....
Can Bud	9½	9	9½
Can Cem	15½	15	15½
C P R	15⅛	15⅛	15¼
Honey Dew	80	80	80
Can Dredge	45	45	45
Can Car and F	19½	18¾	19½
Can Canners	9	8⅞	9
Can Oil	18	18	18
Can Malt	34½-35	....	....
Cockshutt	15	14⅞	15
Dom Bridge	55½	55	55
Dist Seagram	27½	27	27⅛
Dom Stores	11⅛	11	11
Fanney Farmer	23⅞	23⅜	23⅜
Ford A	24	23¼	24
C G E	203-205	....	....
Can Gypsum	15⅛	15	15
Cons Gas	205	205	205
Gen Steel W	11⅞	11⅞	11⅞
Ham Bridge	16	15½	15½
Walk G and W	47¼	47	47
Walk G and W pfd	19⅝	19⅝	19⅝
Int Nickel	64⅝	63⅝	64⅝
Int Util 'A'	18½-19	....	....
Int Util 'B'	2½	2½	2½
Ind Alcohol	7¼	7⅛	7⅛
Imp Oil	21⅞	21⅝	21⅝
Imp Tobacco	14-14½	....	....
Con Smelt	80	79⅝	79½
Laura S	75-76	....	....
Loblaw 'A'	23¾	23½	23¾
Mont L H & P	37	36¾	36⅝
McC Frontenac	13⅞	13⅞	13⅞
Massey-Harris	9¼	9	9¼
Mas-Har Pfd	61	59	61
Page Hersey	100	100	100
Pressed Metals	35-35½	....	....
Rogers Maj	8¼	7¾	8
Shawinigan	31⅝	31½	31½
Int Pete	35⅞	35¾	35¾
Stand Paving	7	7	7
C Vinegar	21	20½	21
Wineries	3⅝	3½	3½
Walk Brew	3¼-3½	....	....
Weston's Ltd	18¼	18	18
Steel of Can	80	80	80

New York Stocks

Biggar & Crawford

	High	Low	Close
Atchison	75	74½	75
Allied Chem.	232		
American Smelting	99⅞	96¾	97⅞
Amer. Can.	119½	119¼	119½
Amer. Rad. & S.S.	26½	26¼	26½
Am. & For. Power	8⅛	8½	8⅝
Am. Rolling Mills	34⅝	34¼	34½
Anaconda Copper	57½	56	57½
Balt. & Ohio	22⅝	22¼	23⅜
Baldwin Loco.	9⅞	9⅝	9¾
Bordens	26⅝	26⅝	26¾
Byers, A. M.	28⅞	..	..
Bendix Avn.	27⅝	27½	27⅝
Bethlehem Steel	77⅝	76½	77⅜
Briggs	56¼	55⅝	55¼
Canada Dry	31⅝	29⅞	31⅝
Canadian Pacific	15⅝	15¼	15⅝
Case, J. I.	151	150½	150½
Chrysler	19¼	18¼	19
Columbus Gas	19¼	19	19¼
Cons. Gas	46⅜	45¼	46⅜
Com. Solvents	18¼	18⅜	18⅛
Erie	14⅝	14⅝	14⅝
El. Bond & Share	26¼	25⅞	26¼
Elect. Auto. L.	41	..	..
Freeport	29¼	27¾	29¼
Gen. Electric	56¼	55¼	56¼
Gen. Motors	66⅝	65¼	66⅝
Gillette Saf. Raz.	17	..	..
Goodyear	29½	28⅞	29¼
Houston Oil	14⅝	14½	14½
Hudson Motors	20	19⅝	20
Int. Harvester	104	103⅜	104
Inter. Nickel	64½	63½	64¼
Inter. Tel. & Tel.	12⅜	12⅜	12⅝
Mont. Ward	56⅝	56⅛	56⅝
Mack Truck	47½	47¼	47⅜
N.Y. Central	42⅞	42⅝	42⅜
Nat. Biscuit	31⅝	31½	31⅝
Nat. Distillers	28⅝	28½	28½
North American	32⅝	32¼	32⅝
Phillips Pete	51½	51¼	51⅜
Pack. Motors	11⅛	10⅞	10⅞
Penn. Rly.	41⅞	41½	41⅞
Radio Corp.	11⅝	11⅛	11¼
Sears Roebuck	84¼	83½	84¼
Simmons Bed Co.	47⅝	..	..
Stand. Brands	15⅞	15⅝	15⅝
Std. Gas & Elect.	11⅞	10⅝	11⅞
Std. Oil of N.J.	68⅞	68½	68⅝
Socony Vac.	17	16⅞	16⅞
Studebaker	14¼	14	14
Stewart Warn.	18¼	..	..
South. Pacific	47⅝	47¼	47¼
Texas Corp.	54⅞	54¼	54⅞
Texas G. Sulph	41⅝	41½	41⅜
Union Pacific	129½		
Union Carb.	104	103¾	104
United Corp.	7	7½	7⅝
U.S. Rubber	47⅞	47	47⅞
U.S. Steel	81	79⅞	80⅛
Vanadium Corp.	32¼	31⅛	32
Westinghouse	149	148	149
Warner Bros.	17¼	16⅞	17⅛
Yellow Cab	26⅞	26⅝	26½

Toronto Mining

Biggar & Crawford

	High	Low	Close
Acme Oil	17	14¼	16
Afton	8	7½	7½
Ajax Oil	54	47	54
Aldermac	175	170	174
Anglo Huron	675	660	660
Arntfield	89	85	85
Ashley	10	9¾	10
Bagamac	7	6¾	7
Bankfield	160	155	155
Base Metals	27	25	27
Beattie	132	130	130
Big Missouri	65	60	63
Bobjo	22	20½	21
Bralorne	800	795	800
Bidgood	162	160	163
Buffalo Ank	11¾	11¼	11⅝
Bunker Hill	13½-13½	....	....
Can Malart	195	190	190
Carib G Q	175	....	....
Castle Treth	159	150	157
Cent Manitoba	24	22	22
Cent Pat	446	425	445
Chem Research	132	123	130
Chromium	147	140	145
Chibougamau	215	206	212
Central Porc	39	36	37½
Dome Mines	50	49	50¼
Eldorado	257	250	257
Falconbridge	12	11¾	12
God's Lake	96	93	93
Goldale	46	43½	45
Goodfish	13½-14	....	....
Graham Bousq	22S	....	....
Granada	29½	29	29
Greene Stabell	38	37	38
Gunnar	124	118	123
Hard Rock	310	298	310
Hollinger	14¼	....	....
Howey	64	63	63
Hudson Bay	34½	33¾	34½
J-M Cons	48	46	48
Kirk Hudson	210	205	207
Kirk Lake	130	123	128
Kirk Townsite	32	27	27
Lakeshore	58	57½	58
Lamaque	17	16	16
Lebel Oro	22	21	22
Laguna	93	93	93
Little Long L.	725	710	710
Macassa	800	775	800
Man. & East	13⅛	13	13
Lapa-Cad	117	113	115
McIntyre	41	39½	41
McKenzie R. L.	185	182	182
McMillan	16	15	15¾
McVittie	21	19	20½
McWatters	110	106	110
Mining Corp.	335	330	335
Moneta	170	163	167
MacLeod	430	410	415
Nipissing	295	289	289
Noranda	75	74	75
Nordon Oil	17-18	..	..
O'Brien	975	950	970
Omega	83	79	80
Pamour	400	380	390
Parkhill	23	22½	23
Paymaster	120	114	115
Pend Oreille	385	370	380
Perron	230	225	228
Pickle Crow	840	825	835
Pioneer B. C.	625	620	620
Premier	415	405	415
Prosp Airways	150	..	..
Read Authier	540	530	535
Red Lake G.S.	150	143	143
Reno	126	125	125
Robb-Montbray	12¼	11	11½
St. Anthony	28½	25	28¼
San Antonio	235	230	230
Sherritt Gordon	325	305	320
Siscoe	525	510	510
Stadacona	105	101	102
Sudbury Basin	615	600	615
Sullivan Cons.	208	199	199
Sylvanite	390	380	390
Shawkey	88	82	82
Tech-Hughes	565	555	555
Toburn	405b	..	..
Towagamac	140	132	140
Ventures	310	300	305
Waite-Amulet	385	370	380
Wayside	7½	7	7
White Eagle	3½	3¼	3½
Wright-Harg.	780	765	775
Sladen	200	190	197

MAGISTRATE'S COURT.

Resulting from a raid at the Moore Monumental Works on Crescent street over the week-end, two men and two women appeared before Magistrate O. A. Langley, K.C., this (Monday) morning and were convicted of breaches of the Liquor Control Act. Pleading guilty to a charge of unlawfully having liquor in a place other than a residence, Douglas Moore was remanded for sentence to January 13, while Dave Belland, Gladys Jones and Edna Austin were each fined $10 and costs on charges of unlawfully consuming. Appearing on remand on a vagrancy charge John Carmody was sentenced to 10 days' imprisonment dating back to January 7, the day of his arrest.

Cheese Quotes Livestock Produ e and

WINNIPEG GRAIN.

WINNIPEG, Jan. 11. — Trade estimates Italy would be short 112,000,000 bushels of wheat this year coincided on the Winnipeg Grain Exchange on Saturday with a vigorous upward push in future prices. Net gains of 1⅝ to 1¾ cents a bushel were boarded. As local values reacted to broad gains in outside markets, export sales of 300,000 bushels of wheat and the bullish Italian reports.

Italy announced expansion of her winter wheat acreage to 1,377,500 acres had no bearish effect on the market. Most traders stressed the Italian acute shortage of wheat this year would lead to heavy importations.

Buying by United States milling interests enabled the market to absorb without difficulty fairly heavy selling that entered the pit near the close. The finish was strongly, only fractionally under the best prices of the day.

Cash-grains trading was inactive, with spreads unchanged. Coarse grains prices pushed forward with wheat.

Futures:

	Open	High	Low	Close	Prev Close
Wheat—					
May	127⅞	129¼	127⅝	128⅝	127⅛
July	122¼	123½	121⅞	123¼	121½
Oats—					
May	54½	55¼	54¾	55	54½
July	51½	51⅞	51⅜	51⅝	51

MONTREAL FLOUR AND FEED

Cash grain: No. 1 Northern wheat, $1.39; No. 2 Northern wheat, $1.38; No. 2 C.W. oats, 61c; No. 3 C.W. oats, 58c; No. 1 feed oats, 57c; No. 3 C.W. barley, 89c; Argentine corn, 85c. Per bushels basis track, Montreal, ex-store.

Spring wheat flour—First patents, $7.60; second patents, $7.20; bakers' patents, $7.10 per barrel in 98-lb. jute bags, delivered Montreal freight points.

Winter wheat flour—Choice grades in carlots, per barrel, $5.30 to $5.50; choice grades in broken lots, per barrel, ex-store, $5.70 to $5.90; white corn flour, per barrel, in jute bags, delivered to the trade, $6.50.

Millfeed.—Bran, $33.25; shorts, $34.25; middlings, $37.25 per ton, including bags, delivered country points, taking Montreal rate less 25c per ton for spot cash.

Brewers' dried grain, wholesale, $31 per ton; retail, $33 per ton.

Rolled oats, bag of 90 lbs., delivered to the trade, $3.55, which includes sales tax.

Baled hay—Extra No. 2 timothy, $10; No. 2 timothy, $9; No. 3 timothy, $7 per ton, f.o.b. cars, Montreal.

BUFFALO LIVESTOCK

Hogs, 200; steady to 10c over Friday's average; good and choice, 190 to 240 lbs., $11.25 to $11.35; rough weighty sows, $8.75 to $9.25; compared week ago generally steady.

Cattle, 100; somewhat uneven during week; short fed eligible around $10 and down; weak to 25c lower; other classes and grades firm; choice steers, $12.75; very few loads above $11; bulk medium to good, $8.25 to $10.75; Canadians to $10 sparingly; plain steers and heifers $7 to $8; fat cows, $6 to $6.25; low cutter and cutter, $3.65 to $4.75; medium bulls, $6 to 6.40.

Calves, 25; vealers scarce, active, strong throughout week; good to choice mainly $13; few, $13.50.

Sheep, none; lambs, 75c to $1 over week ago; good to choice ewes and wethers closed $11; medium and mixed, $9.75 to $10.25.

MONTREAL PRODUCE

Eggs prices declined, on Montreal Open Produce Markets last week, while good demand sent potatoes highes. Butter remained steady.

Graded egg shipments in carlots or less were quoted at 26c a dozen for grade A-large, 24c to 25c for A-medium, 23c for A-pullets, 23½c to 24½c for grade B, and 22c to 23c for C. Receipts: 7,176 cases compared with 4,247 a week ago.

Butter was quoted at 26⅝c to 27c per pound for carlots or less of No. 1, while lots to retailers sold at 27½c to 28c for solids and 28c to 28½c for prints. Receipts: 5,450 boxes, compared with 1,901 a week ago.

Cheese was quoted at 13c to 13¼c for Ontarios, while Quebecs were unquoted. Receipts: 297 boxes compared with 538 a week ago.

Potatoes—P.E.I. Mountains, 90's, $1.90; N.B. Mountains, 80's, $1.40; Quebec Mountains, 80's, $1.35.

ONTARIO GRAIN

Approximate prices track shipping point:

Wheat, $1.20 to $1.25; oats 52c to 54c, barley 72c to 75c, corn 70c to 71c, rye $1.00 to $1.04, buckwheat 75c to 80c, malting barley 99c to $1.03, milling oats 54c to 55c.

TORONTO POULTRY

TORONTO, Jan. 11—(C.P.). — Wholesale prices on dressed poultry supplied by the United Farmers' Co-operative Co. to-day were:

Chickens, 6 lb. and up, 17c; 5 to 6 lb., 16c; 4½ to 5 lb., 15c; 3½ to 4½ lb., 13c; 2½ to 3½ lb., 12c. Spring broilers, 1¾ to 2½ lb., 15c. Hens—Over 5 lb., 14c; 4 to 5 lb., 13c; 3½ to 4 lb., 10c; 3 to 3½ lb., 9c. Old roosters, 9c.

TORONTO PRODUCE

TORONTO, Jan. 11—(C.P.). — Wholesale prices (United Farmers' Co-operative Co.) for Toronto delivery to-day were:

Eggs—Grade A-large, dozen, 22c; Grade A-medium, 20c; pullets, 18c; Grade B, 18c; Grade C, 17c. Churning Cream—No. 1 lb., 27c; No. 2 lb., 25c. Butter—No. 1 solids, lb., 27c; No. 2 solids, 26c. Potatoes, bag, f.o.b., at shipping point: Ontario $1.45; New Brunswick, $1.70; P.E.I., $2.00. Mill Feed: Bran, 34; shorts, 36; middlings, 39.

TORONTO CHEESE

TORONTO, Jan. 11—(C.P.). — Wholesale prices on the Toronto Cheese Market were unchanged today, with dealers buying large, colored, paraffined and government grades at 13½ cents.

Wholesalers offered cheese to retailers at the following prices: New—Large, 14½c; twins, 14¾c; triplets, 15c. Old—Large, 19c; twins, 19¼c; triplets, 19½c. Medium, 18c; twins, 18¼c; triplets, 18½c.

MONTREAL POULTRY

MONTREAL, Jan. 11— (CP).— Poultry prices: Grade "A" milk-fed chickens, six pounds up, 23-26c; "B" 21-23c. Grade "A" selects, six pounds up, "A" 22-23c; "B" 20-21c; "C" 17-18c. Fowls, five pounds up, "A" 20c; "B" 17c; Grade "A" turkeys, select weights, 25-26c. Prices nominal.

HOG PRICES.

TORONTO, Jan. 11—(CP)—Hog priced moved irregularly to-day. Bacons were 15 to 20 cents lower at London, Barrie and Brantford. Hull reported higher prices and dressed weights gained 10 cents at Chatham. Other markets were steady.

Lightweights—Barrie $8; Brantford $8.35; London, 8.10; Hull, $8.35; Peterborough $8; Stratford, $8.10; Chatham $8.35.

Dressed weights — Kitchener, $10.80; London, $10.80; Hull $11.45; Peterborough $10.75; Stratford $10.80; Chatham $11.

TORONTO LIVESTOCK.

TORONTO, Jan. 11.—(CP). — Calves gained 50 cents on the Toronto Livestock Market and sheep and lambs showed improved tone. Cattle trade perked up after a dull opening. Prices were about steady. The hog division was unsettled by early afternoon. There was no cattle holdover from Thursday.

Receipts reported by the Dominion Livestock Branch were: Cattle, 4,900; calves 430; hogs, 1,300; sheep and lambs 350.

Good butcher cattle sold from $6 to $6.25; common down to $4.25. Medium to good weighty steers brought $5.75 to $6.65. Choice weighty steers reached $7 to $7.25. Butcher cows went at $4 to $4.50 for tops and down to $3 for common. Canners and cutters ranged between $2 and $2.75.

Good bulls were mostly at $4 to $4.60, some bringing $5. Fed calves were from $7.25 to $7.50 for choice with medium downward to $6. Stockers moved between $4 and $5.

Choice veal calves were priced from 11 to $11.50, with occasional tops at $12. Common light calves ranged from $6 to $8 and good heavies from $5.50 to $6.50.

Indications pointed to a firm close for hogs. Previous close for off truck bacons was $8.60 to $8.70. Lamb prices were firm at $9.25 to $9.50 for good ewes and wethers, other gardes bringing $8 to $8.50. Sheep were strong at $2 to $5 cwt.

Grain Quotations

Leeming and Leeming.

WINNIPEG WHEAT

	May	July	Sept.
High	129	123½	115
Low.	127½	121⅞	111⅛
Close	128⅝	123⅛	122⅝

CHICAGO WHEAT

	May	July	Sept.
High	134⅛	116⅝	113½
Low.	132⅞	115¾	111¾
Close	133⅝	116⅛	112⅝

OTTAWA TO SLASH ITS RELIEF GRANTS TO THE PROVINCES

(Continued from page 1.)

travagant" business forecasts made at the start of 1937.

Must Watch Extremes

"There is nothing more remarkable in political and business life than the swift changes in sentiment which sweep over the entire country," he said. "These alternate phases of extreme depression and extreme optimism have to be reckoned with in the conduct of government. . . .

"During the last six months particularly, we have experienced in Canada a remarkable return of confidence which has had its reflection in a substantial revival of industry and trade. On the whole we are justified in believing that this upward trend will be continued through the coming year.

"But the exciting glamor of returning prosperity must not blind us to the harsh realities of unemployment and relief or lessen our appreciation of the measure of the task that is still before us in dealing with this question. Extravagant optimism is as unreliable and dangerous to-day as extreme depression was unreliable and dangerous three years ago."

During 1936 the government made an interim increase of 75 per cent in grants-in-aid to provinces for the winter months, but Mr. Rogers said the government rejected a proposal for exclusive Dominion responsibility "on the long-established principle that provision of relief is primarily a municipal and provincial responsibility, and only becomes a Dominion responsibility to the extent that municipality and province are unable to cope with it."

60 BARELY ESCAPE

(Continued from page 1.)

gan carried his nine-months-old son from the flames. Then Flanagan, with A. H. Raby, Lessee of the hotel, stood guard to prevent guests from returning for their belongings.

Some of those who were driven out into the cold air lost all their belongings. They were being cared for today in a hotel a block away and in other buildings.

The fire broke out, supposedly in the kitchen, at 5.30 in the morning. It was discovered by Davey, who turned in the alarm and hastened to awaken everyone in the building.

It was the third time the hotel had fallen prey to flames since 1900. Business places which were destroyed were a women's wear shop, a men's clothing store, a hardware store, a barber shop and a drug store.

Hog Quotations In Peterborough

MONDAY, JANUARY 11.

Canada Packers quote:

Hogs — F.o.b. $8.00; rail grades, $10.75.

Sows, 3c off bacon prices.

Special, 2c per pound premium.

Cream—No. 1 (on truck) 26c; No. 1, delivered, 27c.

Dealers quote:

Fall wheat, $1.15; oats, 45-55c; malting barley, 80-90c; feed barley 70c; rye, 90c; buckwheat, 75c.

Coal Miners Stage Realistic Gas Rescue Drill

Realism was brought to the nth degree when mine rescue squads underwent this drill at a coal mine near Pittsburg, Pa. Wearing gas masks and respirators, the men are leaving the mine entrance after they had penetrated a section which was actually filled with poison gas after a coal dust explosion. This is the first time a rescue squad has worked actually in the presence of gas. The drill was to perfect rescue methods in the event of real disasters.

CITY COUNCIL NAMES HEADS OF COMMITTEES

(Continued from Page 1.)

their oaths of office and of allegiance, Mayor Macdonald addressed the council, surveying some of the projects that are likely to receive attention as the year progresses. He congratulated the new members on their election and expressed regret that Fred T. Tuggey was not returned.

"We all appreciate very much the splendid work accomplished by Mr. Tuggey during the years he was an alderman," Mayor Macdonald said. "In everything he understook we always felt confident that it would be well done. We did not always see eye to eye with him, but we did feel that we could always depend on him in carrying out the duties which were assigned to him. Mr. Tuggey was never absent from a meeting of the council or of his committees, and that is a record for any alderman to set up.

We have in Alderman Gordon a man who has given real service to the city in the past. He has come back into the fold again and it is a pleasure to welcome him as a member of this council. With his extensive experience I am sure that he will give us good advice. I need not say that our accomplishments will depend to a great extent on working together in harmony and co-operation. Every member is entitled to express his own views and opinions, and at the same time I feel that each of us will respect the opinions of others. When it comes to a vote and decision I hope that we will always feel that everyone has received a square deal and that everything has been aboveboard.

I am looking forward to a successful year for 1937. Employment increased considerably in 1936, and we closed the year by keeping within our appropriation for relief. The relief committee has become our most important spending body, and we will have to give it our careful attention again. While conditions have improved we must not expect that all the people on relief are going to find employment this year. I sincerely wish they could, but it is a question whether the manufacturers will be able to take on as many men this year as they did in 1936. So, when we are thinking of work to be done and of the Board of Works program we will have to take into account our unemployed if we wish to provide work for them. I feel that they would all rather be employed and that they are looking for work. In this connection it seems to me that we might consider our unemployed in regard to their ages and place them in different categories. For men up to fifty there is a certain class of work which they are able to do. Then there are those between fifty and sixty probably as another class, and those over sixty are something of a problem which we have to face. Then there is another class of men who have been striving to keep off relief, but who are so close to it that we often wonder how they are able to keep from applying for relief. They certainly deserve our consideration also.

Extensive Repairs.

We did not do as much work on our roads last year as we should have done, and we know that extensive repairs will be needed this year. I have been thinking that some special attention will have to be given for example to some of the hills such as Aylmer street north, Bethune street and others that need attention. And for greater economy and efficiency we need some new equipment. The council has been trying to get along without purchasing new equipment, but we have felt that this year we might be able to buy a new flusher and a new oiler for the streets. It might be possible to get a machine that would combine both these services.

Another thing to think of is drainage. In that respect we must give more attention to the Auburn district this year. The residents of that section have been paying taxes for the last twenty-five years without getting much work done in their neighborhood. City Engineer Parsons has laid out some improvements in that section which I hope we will be able to do. A drain is also needed on Park street north of Park Hill road, and there is also Gilchrist street to London street that needs attention. I think we should put up a fence around the Board of Works yard. We struck that expense off our appropriations last year, but we have a lot of material down there that needs to be looked after, and we could have a system of issuing this material only on written orders.

Committee Neglected.

In regard to the Manufacturers committee we have rather neglected it for several years largely because of the depression. The improved conditions are creating more confidence in industry, and we should consider this year spending a little extra money in an effort to get new industries. We are proud of the industries we have. They are one of the main causes for Peterborough weathering depression as well as we have. The committee spent money on advertising last year, and we all felt that this work was well done. Possibly this committee might give a little more attention to our tourist business. This would be independent of the program of the Chamber of Commerce who have a larger scope than we would consider. It has been suggested that the city should have a real tourist camp somewhere uptown. Since the Lansdowne street pavement has been completed this becomes more important as a means of attracting tourists into the centre of the city. We have a splendid site along the river at Hunter street. It would make an ideal camp."

Mayor Macdonald also mentioned the health of the city. He said that possibly Peterborough's expenditure in this service had not been sufficient for all requirements. The cost of tubercular patients in various hospitals averaged around $30 a day, and it would seem much better if more money were spent in preventive measures as a means of avoiding as much as possible of hospital costs.

"These are a few things I have thought of as we start the new year," His Worship concluded. "I trust we will all work together, because we can accomplish most by harmony? I know you all desire that."

The minutes of the last council meeting in 1936 were taken as read on Alderman McIntyre's motion, seconded by Alderman Gordon; and the inaugural meeting was adjourned on Alderman Cotton's motion seconded by Alderman Sloan.

Committee of the Whole.

Committee of the Whole.

In the retirement of the council to go into committee of the whole for the selection of the standing committees for 1937 Alderman Gordon suggested that the members remain in the council chamber instead of going down stairs to the committee room.

Mayor Macdonald agreed, remarking that the stationery for the members which had been placed on the table down stairs according to custom could be brought upstairs.

SLIM ATTENDANCE.

Only thirteen men were present in the public gallery when Mayor Macdonald called the members to order. One of the citizens was Alex. Murray, a former alderman.

Alderman Dutton was retained as chairman of the Relief Committee. In proposing him for the onerous job another year, Alderman Cotton said that the committee had been most efficiently conducted by Ald. Dutton, who was especially qualified for the duties.

Alderman McIntyre remarked that it didn't seem fair to ask Alderman Dutton to take the committee for another year, but he had performed the work so well that all the other members would be pleased if he would continue in the position.

Alderman Glover suggested that a vice-chairman might be appointed to relieve Ad. Dutton somewhat in order that he would not have to divert so much time from his own business as in the past. Closer contact between this committee and the Board of Works was also mentioned by Ald. Glover, and his idea was left for later consideration.

Reduction of the committees to five members was advised by Alderman Gordon, and the Council returned to that number after gradually drifting away from the smaller form of committee during recent years. The exceptions are Board of Works, Finance and Relief, of which all the aldermen are members. Mayor Macdonald is ex-officio a member of each committee.

Board of Works Meeting.

Alderman Sloan requested all the members to attend a meeing of the Board of Works on Tuesday, January 19, at which projects to come before the Department could be drafted as early as possible, giving City Engineer Parsons ample time to estimate costs, thereby preparing a definite program for budget appropriations.

STORES IN FLINT DO LITTLE TRADE AS STRIKE HOLDS

Largest Auto Producing Centre In U.S. Sees 26,000 Employees Involved In Tie-up

DISCIPLINE EXCELLENT

FLINT, Mich., Jan. 11—(C.P.).—In this strike-afflicted city, which normally is the largest automobile-producing community in the United States, there were crowds on the sidewalks to-day and automobiles in the streets, but the stores seemed empty.

Flint is affected perhaps more than any other city by the strike of the United Automobile Workers of America against the General Motors Corporation. About 45,000 of the 160,000 residents here are employed in one of the General Motors plants. More than 26,000 are out of work as a result of the strike.

Perhaps the most active spot in this city was the Fisher Body Plant No. 1, where for the last 11 days "sit-in" strikers have stopped production.

The north wing of the plant, which is occupied by the strikers, is conducted like a military camp. Orders, once issued, are final, and the iron discipline is all the more rigid because it is self-imposed.

Inside the Plant

The only means of entering the plant is through a ground-floor window and with special permission of the strikers' committee. A group of newspapermen sought and gained entry.

The shop was surprisingly clean, considering that several hundred persons had occupied it for more than a week.

Along the conveyor line were automobile bodies in various stages of production from the bare frame to the finished body, exactly as on the day when the plant closed. At one end of the line were the electric motors which regulate the speed of the conveying system. At the other end of the line was the paint, and in between are stations where men tighten bolts, rivet parts, fasten and check all parts of the body.

It is these lines that are one of the major causes of the dispute, for the union contends the speed of the belt makes it almost impossible for a man to keep up.

A husky man, who came from "some place in the South," said, "You want to know what I hate about this place?" He nodded towards the conveyer line.

"Why they tear your guts out. After following that for eight hours you go home and you are too tired to eat. When you're 40 you are a wreck, and you get laid off. And then—well, if you're lucky you get a tin cup. That's why I'm on strike. I make about 30 bucks a week. Some guys don't, but what's bothern' me is the speedup."

Japan has banned kissing, embracing, dancing and drinking on the screen.

MOUNT PLEASANT

INSTITUTE PLANS TO ARRANGE PLAY

Mount Pleasant Women Appoint Committee To Take Care Of Details

(Examiner Correspondence.)

MOUNT PLEASANT, Jan. 11. — The January meeting of the Women's Institute was held at the home of Mrs. W. H. Lowes on Wednesday afternoon with a fair attendance of members and some visitors. Owing to the absence of the vice-president, Mrs. Ira Lowe conducted the meeting.

The roll call topic "A humorous story" was answered by a number of the members. Some of the quilt blocks for the knitted coverlet, which is being made for relief were displayed and the remainder of the blocks will, it is hoped, soon be ready for the completion of the quilt.

Miss Dorothy Morden gave a very complete outline of the work as local leader of the W.I. of the project, "Refinishing Old Furniture," and regarding classes being planned for the local leader to take charge of discussions and teach lessons in this particular field which this district has chosen to emphasize for this year. This discussion was left over for a meeting later in the year.

Several good plays were discussed and recommended to the committee, Mrs. G. Shield, Mrs. Ira Lowe and Mrs. M. Handley, who were asked to arrange for a play in the near future.

The programs, which are renewed every two years, and filled in once a year with committees in charge, together with place of meeting were voted to be continued, and a committee composed of Mrs. Ira Lowe, Mrs. Garnet Shield and Mrs. H. Gardiner were asked to make out the new plan of program for the year ready for the printer.

The program of the meeting was dispensed with and a social time enjoyed while the hostess served dainty refreshments.

Mrs. Rutherford very kindly invited the members to hold the February meeting at her home and the following committees were appointed in charge: program — Mrs. G. Shield and Mrs. M. Handley; lunch —Mrs. Rutherford and Mrs. C. Morden.

Personals

Mr. and Mrs. David Sharpe of Ida spent Sunday with the latter's parents, Mr. and Mrs. G. Visee.

Mrs. Whitfield of Toronto is visiting with her daughter, Mrs. Norman Fee.

The January meeting of the W.I. will be held at the home of Mrs. W. H. Lowes on Wednesday afternoon.

Mr. B. J. Finley and his grandson Burton E. Finley left for their home in Chicago on Monday after spending the vacation with his sister, Mrs. J. Handley.

Mr. and Mrs. A. Patterson of Peterborough were guests at the home of Mr. and Mrs. Robert Ruth on Friday.

A number from here attended the funeral of the late Mr. Charles Heasman on Friday.

Mr. R. B. Russell of Toronto was in the village on Tuesday.

Mr. and Mrs. Cecil Argue and children of Ballyduff spent Sunday with Mr. and Mrs. Melville Handley.

MADOC FARMER GIVEN TEN DAYS

Remanded For Resisting Arrest —Latter Effort Costs Black Eye To Start

BELLEVILLE, Jan. 11.—(CP). — Harry Harrington, Madoc township farmer, pleaded guilty to intoxication in police court to-day before Magistrate Butler and was given 10 days "on the hill." On a second count of resisting arrest he was remanded one week. Harrington appeared in court exhibiting a black eye, that Constable Hayes admitted administering, when the man resisted arrest. It was stated he using loud and profane language in a Madoc restaurant Saturday.

For allowing gambling on his premises through a slot machine, Mike Maraskas pleaded guilty and was remanded a week for judgment and sentence and Charles A. Payne, his counsel, asked that the machine be not confiscated until that time by the police.

The Magistrate so ruled.

ALASKA NOT SO BAD

Explorer Finds Colder 15 Below and Bears Fine if Left Alone.

DETROIT, Jan. 11.—(CP).—"Before I visited Alaska, I pictured it as an ice-ridden country, with bears chasing Eskimos all over the p ce," Rev. Bernard R. Hubbard, geologist and explorer, said in a lecture here last night. Father Hubbard has just returned from a si x-omnth exploration trip to Devil's Paw Mountain in British Columbia.

"Coldest temperature in Alaska last year was 15 below zero," Father Hubbard, known as the "Glacier Priest," said. "There are bears, yes, but they won't bother you—if you don't bother them. They're terribly inquisititve fellows, though, and you can't leave your camp unguarded."

LONDON TO STAGE BIG ICE BATTLES

Hockey And Figure Skating Contests Carded For February

LONDON, Jan. 11.—(CP)—This hockey-mad metropolis, with its eight artificial ice rinks, is preparing for perhaps the greatest spectacle the sport has known when British and European hockey and figure-skating contenders shoot for world championships. The title fights on skates start Feb. 3 and finish in March.

Scarcely a day will pass without some important international titles being contested at one of the arenas. The pageant leads off with a new junior figure-skating championship for girls at the Queen's Ice Club. The ice hockey competition, with 300 players from 18 countries in the battle, opens Feb. 16 and closes Feb. 27.

The arenas at Wembley and Harringay are already making preparations to accommodate more than 200,000 spectators.

It is estimated that 100,000 persons ice skate in Great Britain every week. Out of this multitude it is possible some potential champions will be discovered. Such is the demand for ice to skate on that there are already 19 indoor rinks in England, with several more in course of construction.

Believing England possesses more talent among its girl skaters than any other country, the National Skating Association has found it necessary to stage two girls' championships. The senior event, which carries with it the British title, will be staged Feb. 15-16 at the Westminster Ice Rink, formerly the exclusive London Ice Club where King George V watched the Norwegian, Sonja Henie, win world honors in 1928.

Cecilia Cooledge, British champion, and Megan Taylor, British champion in 1932, will battle for the world figure-skating title at Earl's Court March 1-2.

Thousands of foreign visitors are expected to watch the world and European hockey matches. England's team, with Canadian players figuring in all-star roles, won the Olympic championship at Garmisch-Partenkirchen last year, incidentally handing Canada its first loss in the international hockey competition. The final score was 2-1.

RETURNED MISSIONARY

Mrs. Horace Davis of the West Coast of Africa will lecture from slides on the work conducted by herself and husband. She also has a native child with her.

TUESDAY NIGHT, 8 O'CLOCK.

Full Gospel Pentecostal Church.

Grocery Specials at B. F. Blake's (AT JOPLING'S)

Ramsey's MARMALADE, Orange, Lemon and Grapefruit large jar 29c

Chase & Sanborn COFFEE, lb. 36c

Sunlight SOAP bar 5c

White or Brown SUGAR . . . . 5 lbs. 25c

Good Size ORANGES, doz. . . 25c

Extra Large GRAPEFRUIT, each 5c

Special For Tuesday, Wednesday and Thursday.

PHONE 2675

FREE DELIVERY.

Charm away chest colds with PENETRO!

What a boon to mothers is the PENETRO jar! When winter winds and weather bring colds in their train, let PENETRO guard you and your children from the dangers of unchecked colds in chest and head.

For PENETRO seems to charm colds away, if used in time. And it's so easy to apply: just rub chest, throat, and back with this snow-white, medicated salve, and feel its gentle warmth penetrating to the very seat of congestion and pain, and its aromatic vapour—released at body temperature—soothing away the irritation of congested nasal passages. And, quickly, the cold has gone!

Just as effective for adults as for children. PENETRO is the friend of the family when colds threaten the health of parent or child. At all druggists: 25c.

PENETRO

THE SALVE WITH A BASE OF OLD FASHIONED MUTTON SUET

INTER-EMPIRE TRADE EXPANDS TO NEW MARKS

Increase In Canadian Imports And Exports Figures For 1936

EXPORT MORE GOODS

And Canada Is Importing More Raw Materials For Manufacture

By JAMES MONTAGNES

OTTAWA, Jan. 6—Improved world conditions are reflected in Canada's import and export trade figures which, according to the Dominion Bureau of Statistics, have nearly reached 1930 levels during the past year. Factories here and abroad are humming more consistently, mines are disgorging record metal tonnages, and surplus farm crops which a few years ago were a drug on the market, are now fast disappearing.

During 1936 Canada exported nearly twice as much as she imported, with figures for the first eleven months showing $929,000,000 in exports and $582,000,000 in imports. Larger quantities of wheat, pulpwood, newsprint, aluminum, timber, asbestos, nickel, furs, cattle, butter, electric power, unmanufactured leather and other products have been shipped out of the Dominion. More steel and iron, raw cotton, raw rubber, automobile parts, petroleum, coal, sugar, wool, yarn, raw furs and raw hides, came into the Dominion for manufacturing and re-export and for domestic use.

Trade Treaties Signed

Trade with the British Empire has increased, as well as with the United States and South American countries. Trade outside the Empire which fell off sharply with the depression and the building of tariff walls, has shown decided increases as new favorable trade treaties have been signed during the past year. The small republic of Uruguay is an example. In 1928 it did a record trade with Canada. Then trade fell off till it was reckoned in thousands of dollars instead of millions of dollars. Recently a favorable trade treaty was concluded between the two countries, and the trade which had shown a few signs of reviving has already gone into the hundreds of thousands of dollars. Canadian rubber boots and shoes, whiskey, silk stockings, razors, aluminium manufactured articles, machinery, newsprint, electrical apparatus, farm implements, rubber tires and tubes, are included in the items going to Uruguay, while canned meats, agricultural and vegetable products are coming to Canada.

United States Is Best Customer

While electric power exports to the United States has nearly reached all-time records with 1,449,925 kilowatt hours for the first eleven months of 1936 (more than the 1932 export total), automobile exports this past year have dropped. Canadian turkeys are more in demand in the United Kingdom since the first shipment four years ago. This year a million pounds of gobbler went to Great Britain in pre-cooled refrigerator cars and ships for the Christmas trade alone. While Canada still imports toys valued at over a million dollars, exports of Canadian-made toys are going up, being today valued at about one-fifth of the imports.

With export trade within the British Empire up some 25 per cent., trade with individual dominions increased as much as 95 per cent. during some months. The United States still remained Canada's best customer, with the United Kingdom second. France, Belgium and Holland were among the countries which took a large increase of Canadian products this past year.

The drive for more trade goes on, and a new campaign to make Englishmen Canadian-canned-salmon conscious has recently started, following success with an apple campaign, and a bacon campaign which has increased Canada's exports of bacon and ham to the English breakfast table.

Star Aussie Player

DON BRADMAN

One of the features of the third test match between Australia and England, in which England lost, was the keen batting of Aussies' captain and ace player, Don Bradman. Bradman scored 270 of the 564 runs piled up by Aussies in their second innings. England won the two previous matches.

WOMEN ARE HURT IN TRIPLE CRASH

Helen Black And Ruth Morgan Hurt When Three Cars Collide

(Examiner Correspondence.)

CAMPBELLFORD, Jan. 11.—Two people were injured when three cars collided on No. 30 Highway, about 5½ miles south of town at 6.30 Saturday evening.

Fred Sprung was driving north accompanied by his wife and Mr. and Mrs. Sharpe, all of Belleville. Another car driven by George Ross, R.R. 1, Brighton, was coming south when the two sideswiped each other, the Sprung car coming to rest on its right side of the road minus a left front wheel and running board while the Ross car continued on to go headlong into a car driven by Clarence A. Massey which was immediately following Sprung.

The car driven by Ross was the most seriously damaged while Miss Helen Black and Miss Ruth Morgan, passengers in the Massey car received a severe shaking up along with cuts and other undetermined injuries.

MARMORA

Mrs. William Connor of Calgary is visiting relatives in Marmora Township.

Born on Saturday, January 2, to Mr. and Mrs. John Bedore, a daughter.

Mrs. John Robertson of Niagara Falls, N.Y., is visiting her mother, Mrs. C. Phillips.

Mr. Philip Wright was admitted to Belleville General Hospital on Saturday afternoon.

Mr. James Auger of Falconbridge visited his home here over the week-end.

Dr. and Mrs. M. Feeney and children of Elgin visited relatives here over the week-end.

A dance was held at the home of Mr. and Mrs. C. Baker on Friday evening.

Mr. George Bateman is confined to his home through illness.

Mr. and Mrs. James Coursey of Peterborough were week-end guests of Mr. S. A. Lowe.

Mr. G. Kerr has obtained a position at the Rich Rock Mine near Flinton, and left for Flinton on Sunday.

Mr. Arthur Neals is a patient in Belleville General Hospital.

TRENT RIVER

Owing to the inclement weather and icy condition of the roads the attendance at the dance sponsored by the local hockey boys Friday night at "Cedar Isle" was not as largely patronized as expected, however there was over sixty in attendance. Music was supplied by Messrs. Fred Scott, James Cook, George Brooks, violins; with the Misses Doris Scott and B. G. French, pianists for the square and round dancing. Tables were placed for cards. A most enjoyable few hours were spent. Lunch was served at midnight. The boys plan to hold another dance in the near future at the same place. An admission fee of 25 cents for gentlemen was made while the ladies provided for the lunch. The door receipts amounted to $8.50.

A meeting of members of the hockey team will be held Tuesday night at the new club house at the rink.

Mr. Clifford Chaplin sustained a dislocated shoulder while playing hockey at Norwood Wednesday night.

Mrs. Thos. Wight was a recent visitor with her sister, Mrs. A. Nicol, at Malone.

Mr. James Inkster spent a recent week-end at Oxford Station with friends.

Mr. and Mrs. Philip Greenly of Havelock were week-end visitors at the home of the latter's parents, Mr. and Mrs. W. C. Inkster.

Holiday visitors at the home of Mr. and Mrs. Robert Carnrite were, Mr. and Mrs. Clifford Howse and daughter Dianne, Mr. and Mrs. Joe Kraus, Miss Grace De Care, of Toronto, Mr. Stanley Carnrite, of Buffalo, N. Y., Mr. and Mrs. Maurice Runions and sons Bernard, Gordon and Ronald, Misses Myrtle Carnrite, Kathleen Carnrite, and Messrs Dick Dingman and Clarence Bertrand, of Campbellcford.

Miss Vaughan Brown, student in attendance at Norwood High School, spent the week-end at the parental home.

The Young People's meetings were resumed Friday night at the United church with the president, Miss Betty Ormiston, in charge. Owing to road conditions the attendance was small. Miss Helen Brown acted as secretary. The members decided to put on a religious play in the near future. Election of officers will be held Friday night, January 15th. The Mizpah Benediction closed the meeting.

MOUNT PLEASANT

GOOD YEAR SHOWN BY UNITED CHURCH

Encouraging Reports Presented At Annual Meeting At Mount Pleasant

(Examiner Correspondence.)

MOUNT PLEASANT, Jan. 11. — The annual Sunday School and congregational meeting of the Mount Pleasant United Church was held in the church on Thursday last. The meeting opened with devotional exercises in charge of Rev. J. R. Trumpour, Dorothy Marden was appointed secretary of the meeting in the absence of H. Bland. The report of the Session was given by Rev. Mr. Trumpour, and included two Sacraments and three united on membership. The report of the Stewards by C. Best showed total receipts of $368.55, and expenditures $368.44, leaving a balance of 11c. The Sunday School report by C. Best showed total receipts $212.86 and expenditures $81.92, leaving a balance of $130.94. It was moved by C. Best, seconded by Harry Tully, that G. Shield, Hubert Lorne, and Dorothy Marden be appointed as a standing committee re the investment of money from Memorial Fund.

The treasurer, Mrs. H. Rutherford, gave the report of the Women's Association, which showed total receipts $50.33, expenditures $49.15, and a balance of $1.18. Financial Secretary Mrs. W. H. Lorne of the W.A. reported 20 members on the roll, 10 meetings held, 39 visitors entertained.

The report of the Y.P. Hustlers' Class by Mrs. G. Shield showed 24 on the roll, 7 meetings held, 3 members joined the church, and details of the year's activities, which included a debate, concert, and short play, clothes for West, flowers for the church, etc. The financial report of the class by Miss A. Graham revealed receipts $58.86, expenditures $42.68, and a balance of $16.00.

A report of the parsonage board was given by Rev. Mr. Trumpour.

Election of Officers.

A motion was moved and seconded, that the old Board of Stewards, namely: H. Jamieson, E. Best, T. Jamieson, M. Jones, T. Graham be re-elected plus H. Tully to take the place of Eric McLean.

Mr. and Mrs. C. Best were re-appointed as auditors. The ushers for the year appointed were M. Jones and H. Tully. Representative for congregation to M. and M. Committee, T. Graham and Mrs. W. H. Lorne. M. Jones was re-appointed as secretary-treasurer. Mr. and Mrs. Harry Jamieson were appointed as representatives to the Parsonage Board.

The following slate of Sunday School officers was elected: Superintendent, Garnet Shield; assistant superintendent, Hubert Lorne; secretary-treasurer, C. Best; Cradle Roll superintendent, Mrs. Norman Fee; Missionary superintendent, Mrs. T. Graham; Temperance superintendent, Mrs. E. Windrim; press correspondent, Dorothy F. Marden.

The following were re-oppointed as teachers: Primary, Dorothy Marden, assistant Mrs. Harry Jamieson; Intermediate Boys, Mrs. M. Jones, assistant C. Best; Intermediate Girls, Mrs. T. Graham, assistant T. Graham; Y.P. Hustlers' Class, Mrs. G. Shield; Adult Bible Class, Mrs. N. Fee, assistant W. H. Lorne; representative to Official Board, G. Shield; Sunday School organist, Dorothy F. Marden, assistant Annie Graham.

Spanish Civil War Rages Also In Morocco

High up in the mountains in Spanish Morocco a handful of loyalist troops are staving off assaults of the Spanish Fascists, who control most of the colony. A group of the defenders at Valdenoro-Pinto are shown in a trench on the edge of the mountainside, a most difficult position to storm. Recent dispatches from this sector tell of native uprisings against the Fascists.

SURVEY SERVICES CHART COURSE IN CANADA'S GROWTH

Four Branches Of Department Merged Under Hon. T. A. Crerar

OTTAWA, Jan. 11 (CP)—Canada has marshalled its survey services under one head. The big four—geologic, hydrographic, topographic and geodetic—have been brought within the folds of the new department of mines and resources of which Hon. T. A. Crerar is the head.

This big new country with its 3,466,793 square miles takes a lot of surveying. Its immense coast lines, its lakes and rivers and hundreds of harbors have been charted. These have to be rechecked continuously. Now one department will look after it all. The national defence department will do some surveying to qualify its officers for their duties in case of war, but otherwise the department of mines and resources will undertake the full responsibility of the making of all original maps.

Canada has won the reputation of providing its prospectors and mining companies with more up-to-date data than any other country in the world and the reorganization of the surveying activities, bringing them into one department as mines and geology should increase this efficiency.

Henceforth surveying and geology will march side by side in the great task of searching for the mineral resources of Canada. This reorganization has been one of the most important developments of the year in the government services of this country.

Maps In Demand

The topographical survey has been the one most closely in touch with the Canadian public because it makes the maps most urgently in demand, maps of the topography of the country, its rivers, its streams, its contours. These maps are made partly by survey parties actually running lines, but more particularly now from thousands of photographs taken from airplanes.

Under the new set-up the part of this survey pertaining to mining maps including the aerial surveys will be in the mines and geology division of which John McLeish is head. It will be in the bureau of geology and topography headed by F. C. C. Lynch. Along side of it will be the geological surveys. The department of national defence will continue to supply the planes for the aerial photography.

The section which provides legal maps will be under the surveys and engineering division of which J. M. Wardle is head. In the provinces the legal mapping is done by provincial surveyers. These maps are registered and become the basis of real estate conveyancing. In the territories and the Yukon, the Dominion performs this service. It also makes electoral maps, air navigation maps and tourist maps.

The Geological Survey has been placed under the direction of Dr. G. A. Young. He will direct all geological studies including the survey parties which are sent out each summer to obtain data as to rock formations to help the prospectors by telling them where it is useless to search.

The geodetic survey with N. J. Ogilvie as head, will also be under surveys and engineering division. This service does not prepare maps but fixes accurate points of triangulations through the country for other private and public surveys. It has a staff of about 60 and the survey parties next year plan surveys centring on Halifax, Winnipeg and Vancouver. Until the reorganization took place the hydrographic service which charts the beds of rivers, lakes, harbors and coastlines, was under the department of marine. It has been placed in the surveys and engineering branch headed by J. M. Wardle and has a staff of about 70.

Then there is the survey of the skies, the results of which are not so tangible but absorbingly interesting. Canada has two observatories, at Ottawa and Victoria, to contribute to the extension of world knowledge of the universe. Dr. Meldrum Stewart continues as head of this branch.

BOY BREAKS ARM AT CAMPBELLFORD

Bill Thompson Falls Five Feet While Playing On Machinery

CAMPBELLFORD, Jan. 11. — While playing on some machinery back of Davidson's arena, Front street, Bill Thompson, 13, son of Mr. and Mrs. A. G. Thompson fell a distance of five feet and broke his arm near the wrist in two places. He was taken to the Campbellford hospital where an X-ray revealed the fractures to be of such a serious nature that he was immediately rushed to the Belleville Hospital where the arm was set.

POISON FISH OFF TO RESTOCK LAKES

Nova Scotia Forced To Experiment After Desirable Varieties Fished Out

OTTAWA, Jan. 11.—(CP)—Three lakes in Yarmouth county, N.S., formerly noted for their trout fishing, were recently cleared of all remaining fish life by poisoning and are now being successfully restocked with desirable varieties, the Biological Board of Canada reported Saturday.

This step was taken by the board, on the authority of the fish culture branch of the fisheries department, to correct the balance between fish desired by sportsmen and the predacious or otherwise undesirable varieties. Various other measures had been first tried, such as trapping the predacious fish, as is being done at Cultus Lake, B.C., but there was such a preponderance of undesirable fish in the Nova Scotia lakes the department decided on the more wholesale course.

The proportion of trout in these lakes had been steadily reduced by selective fishing. The planting of trout fry had not helped materially since they were generally eliminated by the mass of white and yellow perch remaining.

HASTINGS BOARDS REMAIN THE SAME

Public And Separate School Trustees Elected By Acclamation

(Examiner Correspondence.)

HASTINGS, Jan. 11.—The school boards of Hastings schools will remain the same for 1937, the members whose term ran out this year were all re-elected by acclamation.

The Separate school board is as follows: Rev. Paul Costello, F. J. Turcotte, secretary; M. A. O'Shea, J. F. Jones, chairman, D. Walsh and B. Crowley, the latter three were the ones re-elected.

The Public school board is Messrs J. C. Wilson, chairman; A. S. Spooner, secretary; W. H. McMillan, A. Fleming, A. B. Smith and Wm. West.

The Hydro is being installed in both schools.

VIOLENT DEATH TAKES TOLL OF 8 OVER PROVINCE

father, Robert Slesser, said the 17-year-old Kincardine High school pupil had been worrying about going to school, and had apparently left the house unnoticed with the rifle. His body was found by a younger brother. No inquest will be held.

The body of Thomas McKague, 27, prominent Stratford resident, was found in a bush near his home city yesterday, a shotgun wound in the head. He had been in ill health and Coroner Dr. M. J. Fraser decided an inquest unnecessary.

Searchers found the body of William Steed, 55, of Thorold, in the old Welland ship canal at Merriton. He had been missing since last Wednesday. No inquest will be held. Steed, a partial cripple, leaves a widow.

Falls Under Train.

Hamilton recorded two violent deaths. Leonard "Bud" Giles, 19, died in hospital Saturday night, a few hours after he had suffered the loss of both legs when he fell beneath the wheels of a passenger train on which he had been riding the rods with Bruce Haydon, 21, Hamilton. Returning from a vain attempt to obtain work at Smithville, the youths jumped from the train at the station here. Giles missed his footing and slipped under the grinding wheels.

Mrs. Charles Hibbard, 47, Hamilton, was killed in that city when struck by a motor truck. Harold Harris, driver, swerved his machine, but the side of the truck struck the woman, matron at the Juvenile Detention Home, causing instant death through a fractured skull.

Walter Labelle, 14-year-old son of Mr. and Mrs. W. Labelle of Trenton, was crushed to death Saturday when a truck driven by Mrs. Mary Thompson jammed him against a gate at the Labelle home in Trenton. An inquest will be held.

Driver Woke Up When His Car Hit The Wall

Horace Plummer, Negro of Huntington, L.I., dozing at the wheel of his automobile, woke with a start to find his car had smashed through the brick wall of an estate at Westbury, L.I. Plummer and his companion, Herbert Payne, escaped injury but the wall was wrecked as shown above.

IMPROVED ANGLING HOPED TO RESULT FROM EXPERIMENT

Habitat Improvement Experiment Is New Development In Fish Culture

MAINTAIN STOCK OF FISH

FREDERICTON, N.B., Jan. 11.—(CP).—An experiment underway at Burpee Brook, 15 miles from here, may improve materially the results of fish culture for angling in New Brunswick, observers believe.

At this brook on Dominion government land, through the courtesy of the forestry branch, department of fisheries officials are demonstrating a policy of improving the habitat of the speckled trout as a complementary service to be maintained in conjunction with the routine production and distribution of new stock from the hatcheries.

After a survey of Burpee Brook last August a plan was devised for the construction of dams, each forming two pools—one long and shallow above the dam and one short and deep immediately below it, created by the overflow.

"With regard to inland waters there seems to be a mistaken idea throughout Canada in confusing the requirements of commercial fishing with those of angling," commented James Catt, district supervisor of fish culture for the Maritimes.

Maintain Present Stock.

"Angling has a commercial value insofar as it may attract tourists. Therefore from an angling point of view the objective is not necessarily to increase stocks of fish in our lakes and streams but to maintain or increase the stocks of catchable fish. A river may be full of salmon and yet have no angling value for reasons such as low water. The famous salmon rivers of Newfoundland often afford no angling for this reason.

"On the other hand, given a succession of freshets or suitable water conditions, a river containing a relatively small run of salmon will afford good angling.

"While conditions that assure good angling for speckled trout are somewhat different from those essential to salmon angling, it may be possible to improve streams and lakes as to create an environment under which speckled trout may be taken by the angler more or less consistently.

"With regard to salmon angling, for more than 30 years in Scotland artificial freshets have been created in some streams whereby the angling was improved. The method is simple. It is the utilization of storage dams, letting out an artificial freshet or spate at intervals when the river becomes low.

"For some undetermined reason salmon are chary of taking an angler's lure fly or spoon bait when the water is low. Following a spate or freshet the reverse is the case, particularly as the water commences to drop back."

ALDERVILLE BAND NAMES OFFICERS

Voting For Different Positions Was Done By Using Ballots

ALDERVILLE, Jan. 11.—The Indian agent, chief and council met in the village hall on Wednesday afternoon, January 6th, for the purpose of appointing officers for the year. Voting was done by ballot, with the agent, Mr. James Grieve, and Chief Norman Marsden as scrutineers. The results are as follows: Sexton, A. Marsden; Organist, Mrs. Norman Marsden; Secretary, Borden Crowe; Found-keeper, Amos Marsden; caretaker of cemetery and cenotaph, Peter Crowe; fence viewer, Amos Marsden.

Short speeches were given by those elected. They also treated the crowd to candies and nuts.

INDIAN DISUNITY MAKES NIGHTMARE OF GANDHI DREAM

Independence Without Nationalism Make Empire Ring Competing States

By DEWITT MACKENZIE
Associated Press Staff Writer

NEW YORK, Jan. 11 (AP)—The renewed drive for independence of India by the Indian National Congress, and the report that the great spiritual and political figure, Mahatma Gandhi, may assume the leadership, not only creates another delicate situation for the British government but presents a pretty problem to the nationalists themselves — that of uniting the divers elements of the population.

The ascetic little Mahatma, whom millions of Indians worship as a divine being, has for years been teaching nationalism, as he went about preaching like a prophet of old, clad only in his loin-cloth and living on goat's milk. Without nationalism, independence would result in a dismemberment of the Indian Empire and the creation of innumerable independent states.

The achievement of nationalism in India will be as difficult as it would to unite the countries of Europe. Here is the way the thing looks:

The Indian Empire is larger in area than all Europe, excluding Russia, and has a population of about 330,000,000, or close to a fifth of all the people in the world. It is divided into two sections—British India, which is directly under the administration of the government of India; and native India, which comprises the many states over which the princes and chiefs rule.

British India, with which the nationalists are immediately concerned, is much the larger, having an area of 1,093,000 square miles and a population of more than 250,000,000. The native states contain 700,000 square miles and their population exceeds 75,000,000.

British India is divided into provinces, each with a local administration. The native states are under some degree of control by the British government, through the government of India, the nature of the supervision varying in different states.

Broadly speaking, the princes are allowed to manage their internal affairs without much interference, but all external relations are dealt with by the supreme government. It is important to note that the princes are extremely jealous of their rights and resent any intrusion on their affairs by other princes.

There are numerous races in the Empire, and some 222 vernacular languages, of great variety, are spoken. There are numerous religions, including the predominant Mohammedan and Hindu — whose adherents will have little or nothing to do with each other—Buddhist, Christian, Jain, Sikh and Parsi.

The caste system, which has several thousand divisions, prevails throughout India. Differences of religion and caste and race make well-nigh impossible at present in many instances, any sort of co-operation—social, educational or political.

This then is the setup which Gandhi and the nationalists are facing. About the only thing which would produce widespread unity at this time would be a holy war against unbelievers — Europeans. Gandhi and the other great leaders would fight against such a dread eventuality to the last ditch if they followed the principles they have been teaching thus far.

During an extensive tour of India, I was told by many Indian personalities that a disappearance of the British government would precipitate chaos. For one thing, the native princes, many of whom maintain standing armies, would be at each other's throats to determine who would be supreme ruler.

COULDN'T SLEEP COULDN'T WORK

What a relief to settle down to a real night's rest, and awake fully refreshed, ready for the day's duties. I was tortured by restless nights—tossing, turning—never comfortable. Half awake days—ever-tired, driving body and mind to work when they needed rest. "Try Dodd's Kidney Pills," said a friend—"it may be your kidneys". I'm glad I followed his advice as now I'm sleeping like a top—thanks to !!!

Dodd's Kidney Pills

WE LEND TO FAMILIES WHEN A LOAN CAN REALLY HELP

Many times a family should not borrow, no matter how pressing the need for money. In such cases we will not lend. But frequently a loan can help a family to get back on its feet. We loan to families when the money will be used as part of a constructive program.

Counsel in Money Management

Central Finance does more than lend money. Here a loan is part of a practical plan to reorganize family finances. We promote Home Money Management and Better Buymanship by showing borrowers how to make their dollars buy more—how to stretch their current income—how to save on daily necessities.

When you must borrow, let Central Finance help you solve your money problem. Central Finance will help you to help yourself.

7 advantages of the CENTRAL FINANCE LOAN PLAN

1—If you can make regular monthly payments you can borrow from Central Finance.

2—Small monthly payments. For example: $15 a month repays a note of $180 in 12 months.

3—No co-makers or endorsers required.

4—Quick action, no waiting.

5—Recently reduced charges on all loans over $120.

6—Charges rebated for payment ahead of schedule.

7—No embarrassing inquiries of employer, friends or relatives.

CENTRAL FINANCE CORPORATION

(Under Dominion Government Supervision)

Room 13 Kresge Building
155 George Street, Peterborough
Telephone: 1763

CENTRAL FINANCE MAINTAINS OFFICES IN PRINCIPAL ONTARIO CITIES

School Report

KEENE SENIOR ROOM

Class V.—Muriel Thompson 74, Loretta McCarthy 70, Wallace Houle 69, Ruth Brown 64, Jack Patterson 63.

Sr. IV.—Carl Dixon 49.

Jr. IV.—Rita Foley 86, Anna Houle 83, Raymond Stewart 80, Duncan Keitel 71, Anne Brown 68, Roy Plunkett 67, Marguerite Roach 66, Helen Kempt 57, Joseph McCarthy 54, Norman Robinson 34.

Sr. III.—Lois Wright 85, Lila McElroy 73, Marie Doris 69, Robert Wood 58, Inez Edwards 58, Reginald Robertson 32.

Teacher, Willena M. Nelson.

How Would You Like to Win $500

This is the first prize in the Dr. Chase Paradol contest. Total value of prizes $4,000.00. The contest is very interesting and you will enjoy working it out.

Paradol, you know, is the new, scientific treatment for the quicker and more effective relief of headache, periodic pains, rheumatism, lumbago and other pains. There are no disagreeable after effects.

For full particulars about this contest turn to page 27 of your Dr. Chase Almanac or write for entry form to the Dr. A. W. Chase Medicine Co., Limited, Box 1051, Oakville, Ont.

"Just What the Doctor Ordered"

"No coughs for you this winter, young man!"

"You're certainly looking fit! That's what comes of getting the vitamins you need."
"He's taking his CROOKES' Pure Halibut Liver Oil right along, doctor. So are my husband and I."
"You can't take anything better. CROOKES' is packed full of vitamins — Vitamin A to protect against illness and Vitamin D for strong bones and sound teeth.

"There is 80 times more Vitamin A in CROOKES' Pure Halibut Liver Oil than in the finest cod liver oil, and 30-40 times more Vitamin D."

"It's so easy to take — 'a drop instead of a spoonful'. Keep on with CROOKES'... then you and your family need not worry about winter." CROOKES'—a British discovery—is truly economical. Full dosage for children costs less than 2c a day—adult dosage 4c a day. Be sure of getting the full vitamin value... insist on CROOKES' Pure Halibut Liver Oil. The green certificate on every carton is your guarantee of the highest standardized vitamin content.

INSIST ON **CROOKES' PURE HALIBUT LIVER OIL** BRAND (Regd.)

'COLLOSOL'

2 or 3 drops of CROOKES' — not 2 or 3 tablespoonfuls as with cod liver oil.

"A drop instead of a spoonful"

At drug and department stores. In liquid form, child for 36 days' full dosage for child, 75c. Larger sizes are more economical. For adults, less than 4c a day. Capsules, 25 doses $1, 100 for $3.75.

The Crookes' Laboratories (Bristol, England) Limited, London, Eng.
Canadian Sales Agents: HEALTH SALES LIMITED, 52 Nicholas Street, Ottawa, Ont.

Stand For Grace: TORONTO.—Women should stay out of beverage rooms, Rev. G. A. Leichliter, formerly of London, Ont., told his congregation at College Street Baptist Church last night. "It is not because an individual woman has not the same right as an individual man to frequent such places; but because above everything else womanhood should stand for grace, purity and righteousness," he said.

The Peterborough Examiner

PETERBOROUGH, ONTARIO, CANADA, MONDAY, JANUARY 11, 1937

100 Years Old: BRANTFORD.—Mrs. Janet Vansickle, Brantford resident, who today celebrated her 100th birthday, received a cablegram from King George and Queen Elizabeth through the private secretary, and another from Rt. Hon. W. L. Mackenzie King, Prime Minister of Canada, extending congratulations to the centenarian.

REV. DR. POGUE IS GUEST PREACHER ST. PAUL'S CHURCH

Former Minister Conducts Communion Service In Packed Auditorium

"CONSIDER JESUS"

Rev. Dr. Robert Pogue, who for seventeen years occupied the pulpit at St. Paul's Presbyterian Church, was welcomed back on Sunday morning by a congregation which filled every available seat in the church. It was the quarterly Communion service, and many old friends and former members of the congregation were invited by the minister and Session to unite with the congregation in the solemn feast.

Dr. Pogue presided at the Communion service, and close to 1,000 took part. The former minister took his text from Hebrews 11, verse 1, "Wherefore, Holy brethren, partakers of the heavenly calling, consider the Apostle and High Priest of our profession, Christ Jesus," and his subject was "Consider Jesus." It was a most applicable topic for the Communion season, and Dr. Pogue urged upon his hearers to think more of Jesus Christ in their everyday life.

It was Christ who instituted the Communion service with His own words, "This do ye in remembrance of me," hence it was imperative in all Christian living that He be remembered frequently, and then Dr. Pogue was sure that He would be an inspiration to better living.

Then there was the exhortation or people's duty to consider Christ. Thoughts of Christ should not be just passing ones, but they should be given much concentration.

"After all these years of preaching, I know no way except by concentration," Dr. Pogue declared.

REV. DR. J. E. MOORE RETIRED MINISTER PASSES IN CITY

For Forty-Two Years a Minister Of The Old Methodist Church

BORN NEAR UXBRIDGE

"He that winneth souls is wise."

Leaving behind him the request that this inscription be placed on his tombstone, Rev. Dr. James Edward Moore, at one time pastor of Mark Street United Church, passed on in St. Joseph's Hospital, Sunday, after a brief illness. He was 86 years of age.

Second son of the late Mr. and Mrs. Andrew W. Moore, pioneers in Ontario County of United Empire Loyalist stock, Dr. Moore was born in Scott township, Ontario County. He received his primary education at the Sandford school. At an early age he gave evidence that he possessed ability as a public speaker and, when 16 years of age, was authorized to preach. When 21 years of age, he was called by Rev. Walter Reid to supply as the third preacher on a circuit of eleven churches. During that period he passed the preliminary examination prescribed by the Primitive Methodist Church, and entered the ministry.

Serving at several different stations while he continued his studies, he passed successfully through his four years of probation and was ordained on May 31, 1876, in the Carlton Street Church, Toronto. A long procession of pastorates then followed including Mitchell, Caradoc, London East, Mount Brydges, Malahide, Dorchester, Thameaville and Dutton. Exchanging with the Rev. W. C. Beer, he came to Mark Street Methodist Church in Peterborough following his service at Dutton. During his three years here, his wife was instrumental in forming the first ladies' aid organization here.

42 Years Active Minister

After Peterborough, service at Newburgh, Pickering, Little Britain, Marmora and Wilfred followed. At the age of 64 years, he then requested superannuation after 42 years and eight months in the ministry. His own written comments on his career contain many references to success he enjoyed in evangelical work. "During my ministry I saw 3,000 weeping their way to Calvary through my instrumentality and the help of Christ, my Lord," he wrote.

Dr. Moore received a Doctor of Philosophy degree at the Chicago Seminary, and a Doctor of Divinity degree from Oskaloosa University, Iowa. He lived in retirement in Uxbridge from 1914 until his removal to this city in 1927. Here he was known to many district and city congregations through occasional appearances in the pulpit.

He was twice married; his first wife predeceasing him by many years. His second wife, formerly Sara Hamilton of Peterborough, survives. Also remaining are two sons: Dr. H. E. Moore of Lakefield and F. Homer Moore of this city; three brothers, Rev. Dr. W. H. Moore of Utica, N.Y.; Dr. Albert Moore of Kalamazoo, Michigan, and R. P. Moore of Edmonton; and three sisters, Mrs. W. J. Brown of Uxbridge, Mrs. John Cook of Charlevoix, Michigan, and Mrs. W. E. Carr of Chatham.

A funeral service is being held this evening at 8 o'clock at the residence, 174 Hunter street east. Rev. E. W. Rowland of Mark Street United Church officating. The remains will be forwarded to Uxbridge for a service in the Uxbridge United Church at 2 o'clock Tuesday and interment in the family plot at the Uxbridge Cemetery.

W. C. MOIR PASSES.

HALIFAX, Jan. 11.—(CP).—William Church Moir, 77, second eldest son of the late D. C. Moir, founder of Moir's Limited, Halifax candy and biscuit manufacturers, and formerly an assistant manager of the firm, died at his home here last night.

COSTLY GAME

GAGETOWN, N.B., Jan. 11—(C.P.)—Charles H. Jones "bagged" a nine-point deer and was sorry. It ran into his car. The meat was given to the poor master here. Car repairs cost $50.

The Rambling REPORTERS

"THE FEMALE OF THE SPECIES.

On Saturday night, at ten o'clock, a number of cars were parked along Charlotte Street, and one, stopped about six feet from the curb, constituted a real barrier to the passage of westbound traffic. In it sat a young woman at the wheel, with a man beside her, with whom she talked, composedly. There were two other people in the back seat. Loud and unavailing motor horn protests from the cars behind failed to budge the young woman, who talked on. A man behind grew very angry and tooted again and again. The 'bus, trying to make its way, was stalled also. Finally, in desperation, the traffic routed itself out to the left of the roadway and managed to get by and escape eastward-bound cars. The young woman apparently paid no attention, but, as the man who had tooted angrily passed her far to the left, she turned and, placing her fingers to her nose, wiggled them in the most ancient gesture of contempt known to man—or woman. A group of spectators, interested in this outstanding example of the road-hog, took the number of the car.—C.L.M.

RT. REV. DR. BRYCE GUEST PREACHER TRINITY CHURCH

Moderator Of United Church Of Canada Conducts Anniversary Services

MESSAGE OF HOPE

"Has the church a message?" was the subject of a thoughtful sermon preached by the Right Reverend Peter Bryce, D.D., Moderator of the United Church of Canada who addressed a large congregation at Trinity United Church on Sunday morning on the occasion of anniversary services.

The moderator who received a warm welcome on benalf of the congregation from the Rev. G. S. Easton, pastor in answer to his own question declared most emphatically that the church has a very vital message for every individual.

To reveal the love of God and of His truth and justice, the right reverend speaker declared, was the most essential mission of the church. "He that loveth God must love his fellow men," Dr. Bryce said in urging that it was a Christian duty to be unselfish, considerate, kindly and tolerant in personal dealings.

Another message of the church, he said was the message of faith. "Trust in God. Be not afraid." It was fear he said that held people back. Life to be successful must be faced with a determined faith in God, faith in one's fellow men, and faith in oneself.

Message of Sin

Another important message of the church, Dr. Bryce declared was the message of sin and the consequences of sin. "Let me say this to the young people, that the wages of sin is death. He that soweth in the flesh shall of the flesh reap corruption. I like the young people of today. I believe in them. But I would urge them to not be easily led astray into the paths that lead to destruction because sin demands its own penance," he urged.

If sin did overcome, Dr. Bryce said the church has a message of hope and salvation for the penitent. "Come unto me all ye that are heavy laden and I will give you rest."

"The message of God to the sinner is the way of the Cross. Yes, my friends, there is forgiveness for any man who believes in Christ, and when cleansing and forgiveness is granted power comes into one's life. That power is Jesus Christ." Dr. Bryce exclaimed.

As moderator of the United Church of Canada, Dr. Bryce said he would be remiss in his duty if he did not express deep appreciation to the congregation of Trinity Church for their staunch loyalty to the church during the past seven years of stress.

He believed that in the past seven years the Church of Christ had fulfilled a great and pressing need, and he declared that as a part of the United Church which is one of the greatest Protestant churches in the world, the congregation of Trinity Church had played their part nobly.

15 FISHERS DROWN IN THREE WRECKS

Belgian, Spanish And French Craft Come To Grief Off Britain

LONDON, Jan. 11—(A.P.).—The sinking of the Belgian trawler Vierge Marie to-day raised to 15 the toll of fishermen lost in accidents over the week-end.

The Vierge Marie was wrecked on rocks off the coast of Cornwall. Four of its crew were drowned and two others were rescued on a life line shot to shore by a rocket.

Four men were lost yesterday when the trawler San Sebastian foundered on the rocky coast off the Island of Islay, Scotland, and seven when the French trawler Notre Dame de Lourdes sank after a collision with the steamer Theems at the mouth of the Thames.

PICKET LINES FORMED.

WELLAND.—Despite a statement last night by General Manager N. A. Batchelder that the Empire Cotton Mill would remain closed indefinitely, the strikers formed a picket line 200 strong which remained on duty throughout the night.

PRESCOTT NATIVE DEAD.

BROCKVILLE.—Surviving Lewis Newvine, 90-year-old native of Prescott who died at Dekalb Junction, N.Y., a short time ago, are six sons and five daughters, 56 grandchildren and 66 great-grandchildren, relatives here said.

Throngs Cheer Princess Juliana And Her German Consort

Prince Bernhard Zu Lippe-Biesterfeld and his bride, Princess Juliana, heir to the throne of Holland, are shown here as they drove through cheering throngs in The Hague, where 40,000 members of patriotic societies, in a gigantic choir, sang ballads and national songs for the royal couple. The princess and prince are seen riding through the street in their carriage.

MAY BUILD WHARF CRESCENT STREET SOUNDINGS MADE

Provide Ample Dockage For Tourist Cruisers—Remain In City Longer

WORK CONTINUING

Construction of a wharf with ample dockage for tourist cruisers is a projected extension of the work that is being carried on as a permanent improvement of the Crescent Street frontage on Little Lake.

Soundings have been made since the lake froze over, and this morning J. J. Duffus confirmed a report that an engineer of the federal department would prepare a plan of a proposed wharf which might be approved for construction.

It has been suggested that visiting tourist cruisers and other smaller craft would be more favorably disposed to remaining longer periods in Peterborough if the neighboring surroundings were more attractive and agreeable than at the George street dock. Soundings were made recently, taking advantage of the facility provided by the ice, and it was found that a depth of 20 feet of water was available for a wharf on the design of half the capital letter "H," with the long front parallel to the shore.

So far there has been no definite proposal for a new wharf at Crescent street, but if it is regarded as a desirable improvement it would receive the consideration of the department, with the likelihood that it would be recommended.

Riprapping of the bank is continuing, and men are working every day, advancing the stone face of the bank toward the present limit set by the government's approprlation. The stone is being hauled from the city's gravel pit and quarry on the Lakefield road.

PREMIER REQUESTS ISLAND AIR BASE

Fog-Free Coast Of P.E.I. Has Advantages For Ocean Pilots

CHARLOTTETOWN, Jan. 11 (C.P.). — Establishment of an air-base in Prince Edward Island would be given "every possible consideration," Hon. C. D. Howe, Federal Minister of Transport, has assured Premier Thane Campbell.

The island Premier had communicated with Mr. Howe, stressing the advantages of this province in the development of the Dominion Government's Aerial Service.

Hon. Mr. Howe praised the initiative which had been shown in the development of the present service between Charlottetown, Summerside P.E.I., and Moncton, N.B. This would offer the Government every incentive to further develop the route, he stated.

Hon. Mr. Howe recently visited Prince Edward Island and while he was in the province he was flown on a short survey of the Island.

Prince Edward Island air officials maintain that a base for planes in the island would not only be an asset in the proposed trans-Canada service, but would prove of great benefit to flyers when the trans-Atlantic flights were started, for the island coast is practically free of fog, bugbear of pilots on the Atlantic seaboard.

A Chinese company will make Diesel-engine trucks at Nanking.

DIED

JONES, Mrs. Thomas.—In Asphodel Township, on Monday, January 11, Alice Amelia Parker, beloved wife of Thomas Jones in her 75th year. Funeral will take place from the family residence, Asphodel, on Wednesday, January 13. Services at the house, 2 o'clock. Interment Norwood Cemetery.

Takes Woman's Tip Turns Green In Bath

Belgrade, Jan. 11.

A MAGIC potion that turned its user green, was the subject of a legal action here.

Dragotjub Mihailovich, a peasant, declared that when he suffered the after-effects of an operation on his neck, he went to Natalia Karaklajich, a noted "wise-woman" in the district, whose cures are said to be famous. She told him to bathe his neck with water in which had been boiled a scythe, a used haircomb, a colored stone, and a number of ancient coins.

"The only result was that I went green," said Dragotjub to the Judge.

Natalia was fined $20.

SAFE IS OPENED IN LOCAL STORE AND $300 TAKEN

Entry Made During The Week-End Into The Fashion-Craft Store

DOOR NOT LOCKED

Theft of around three hundred dollars in cash from the safe at Fashion Craft Stores Limited over the week-end is under investigation by city police.

John H. Primeau, manager told a reporter that on arriving to open the store for business this (Monday) morning he found the front door on the latch but unlocked.

Subsequent investigation, he said, disclosed that the safe door was standing wide open and around three hundred dollars in cash missing. Cheques and other papers in the safe had not been touched, he declared.

Mr. Primeau also found the till open and a door connecting the Fashion Craft basement with adjoining premises standing ajar. He said he locked-up the store at eleven o'clock Saturday night, and left everything secure, and found everything in order on a visit he paid to the store Sunday.

CALEDONIAN CLUB ELECTS OFFICERS

James Miller Is Elected President—Plans Are Made For Burns' Banquet

The annual business meeting and election of officers of the Caledonian Club was held on Friday evening in the Woodmen of the World Hall. J. Miller, president, was in the chair. The secretary-treasurer's report showed the club on a good financial basis. Other reports heard were from the membership committee, and these too were encouraging. Several former members again have joined.

The committee in charge of arrangements for the annual Burns' supper reported that everything is going smoothly towards another successful celebration to be held on Monday, the 25th. Tickets can be had this week from any of the executive. The two ladies for the social committee for February are Mrs. J. Miller and Mrs. F. Storey. Two card parties, one for whist and one for euchre will provide entertainment for card enthusiasts this month. J. Blair, who has been on the executive for the past three years, resigned the position of treasurer. Mr. Blair was accorded a unanimous vote of thanks for the very efficient manner in which he conducted the club's finances.

R. Hendry took the chair for the election of officers, which resulted as follows:

Hon. Presidents — Hon. G. N. Gordon, Adrian Macdonald.
President—James Miller.
Vice-President—Wm. Petrie.
Sec.-Treasurer—Robert Welsh.
Rec. Secretary—John Wyllie.
Executive Committee—J. Pirie, B. Julian, R. Hendry, A. Clark.
Sick Visiting—Mrs. R. Higgins, Mrs. J. Pirie, J. Wyllie, S. Leith.
Property—Robert Findlay.

EIGHT-FOOT TALL GIANTESS NATIVE OF NOVA SCOTIA

Sister Recalls Strange Career Of Annie Swan Circus Queen

WED U.S. GIANT

TRURO, N.S., Jan. 11—(C.P.).—Annie Hanen Swan, Nova Scotia giantess believed to have been the tallest in the world, was recalled in Truro by a sister, Mrs. Elizabeth Swan Biswanger, the only living member of the New Annan, N.S., family which became world-famous through the record height and size of Annie.

Eight feet, one inch, tall with her shoes on, the Nova Scotia woman was well proportioned and weighed 350 pounds. Mrs. Biswanger is five feet three inches.

The giantess' sister has several articles of clothing which belonged to Annie, including a nightdress, a skirt and shoe. The shoe measured 13½ inches from toe to heel and was made for a slender-shaped foot. The dress contained 100 yards of satin, besides about 50 yards of lace.

Parents Ordinary Size

Annie Swan was born in Millbrook, Colchester County. Her father, Alexander Swan, came to Canada as a young man of 21. Annie's parents were both of ordinary size.

When Annie was four years of age, she was an obnormally large girl and when she became old enough to go to school seating accommodation for her was found difficult. Shortly afterward she went to New York, where her career in exhibitions was started. It carried her to many foreign lands, appearing before the public.

After the Civil War in the United States, Annie met Captain Martin Van Buren Bates, an officer in the American army. He was an inch shorter than she, but weighed 500 pounds. They toured England together in a circus and were married in London. A child born in Seville, Indiana, weighed 22½ pounds at birth, but lived only a short time.

The giant couple settled down eventually in Seville, Ohio, and a house was constructed especially for the oversized people.

Doors nine feet high and ceilings 11 feet high were required for their comfort and all furniture had to be especially constructed.

Never in the best of health, the New Annan woman-giant died after a lengthy illness in 1888. She was about 32 years of age at that time, Mrs. Biswanger declared.

Articles of clothing left by the giantess are carefully kept by her sister, who said, "when I am through with these articles, they shall go to a member of my family, so that the clothing and she might be preserved for exhibits to future generations."

Scripture Is Read As Council Meets

From the third chapter of the gospel of St. Luke, Rev. J. D. Paterson read the following verses at the inauguration of Peterborough's new municipal council for 1937 this morning:

And John came into all the country about Jordon, preaching the baptism of repentance for the remission of sins.

And the people asked him saying: What shall we do then?

He answereth and saith unto them, He that hath two coats, let him impart to him that hath none; and he that hath meat let him do likewise.

Then came Publicans to be baptised, and said unto him, Master, what shall we do?

And he said unto them, Exact no more than that which is appointed to you.

And the soldiers likewise demanded of him, saying, And what shall we do? And he said unto them, Do violence to no man, neither accuse any falsely; and be content with your wages.

Venezuela has forbidden merchants to display goods outside their shops.

Main Street Topics

Jabs and Jottings as Picked Up By an Examiner Reporter.

MALE VOICE CHOIR.

The Peterborough Male Voice Choir will meet for rehearsal practice tomorrow, Tuesday evening at 8 o'clock at the Y.M.C.A. A full attendance of members is expected at this practice.

GREAT SKATING.

The best skating of the season was reported yesterday from the Trent Canal which was crowded with skaters all day. The entire length of the waterway from the liftlock to Nassau was described by one youthful visitor as smooth as a piece of glass.

PLAN ANNUAL MEETING.

The executive of the Peterborough County Holstein Breeders Association set Saturday, January 23, as the date for their annual meeting in a session Saturday afternoon. Adhering to the type of program to be followed by the Shorthorn Breeders this week, they will meet for business during the morning and go to Murray Street Baptist Church for a banquet at noon.

SEED GROWERS TO MEET.

John D. McLeod of the Weeds and Seeds Branch of the Department of Agriculture will be in attendance at the first annual meeting of the Peterborough District Seed Growers Association in the Department of Agriculture offices Thursday evening. Members will discuss progress which has been made in obtaining a seed cleaning plant for Peterborough district.

PING PONG TOURNEY.

On their own territory 2nd Armour Rover Crew were defeated in a ping-pong game Saturday evening by Whitaker's A.C. Following the tourney the Rovers entertained the visitors, refreshments being served under the direction of Gerald Grady and Lew Barry. Earlier last week the Rovers met for a business meeting and under the leadership of Rover James Amyotte were conducted on a tour through The Examiner plant.

PLAN ANNUAL MEETING.

Plans for their annual meeting this Saturday were completed by the executive of the Shorthorn Breeders Association at a meeting in the Department of Agriculture offices Saturday. A business session will be held at 10.30 o'clock in the morning and a banquet at Murray Street Baptist Church will follow at the noon hour. An effort will be made to obtain Professor George Day of Guelph, Dominion secretary of the Shorthorn Breeders, as the guest speaker.

KEEP TO THE RIGHT.

Speaking particularly to the younger members of the congregation before they withdrew from the morning service to the Sunday school room, the Right Reverend Peter Bryce, D.D., Moderator of the United Church of Canada who was at Trinity Church over the week-end gave them the clue to a text he first heard thirty-five years ago. The right reverend speaker gave the initials K T T R as the clue to the text and promised the child who could furnish the answer the present of a book. Without hesitation a small girl rose in the body of the congregation, and replied "Keep to the Right". Declaring the answer to be correct Dr. Bryce told the young people, "As you get older you'll often be asked to do wrong and be tempted to do what is not right. I urge you to remember this text and always keep to the right."

W.M.S. GROUP MEETS.

At the January meeting of Group F of the W.M.S. of George Street United Church, held at the home of Mrs. J. W. Hales, Stewart street, devotional services were taken by Mesdames V. Boorman, W. H. Morton, A. Lane, Elliott; Mrs. Brown gave an interesting reading on "The Kingdom of God," and the teacher, Mrs. Lane, gave a short survey of the Bible and read a poem entitled "Another Year." She also asked the members to read the Book of Acts prior to the next meeting and choose a verse from it in answer to the roll call. Mrs. W. H. Morton read a letter from Dr. Florence Murray, a missionary in Japan. Later a social hour was enjoyed, when Mrs. Hales and her group served refreshments. A vote of thanks to the hostess was voiced by Mesdames Douglas and Breton.

TAKES HIGH RATING

Employed as ledger-keeper in the local branch of the Royal Bank of Canada, Thomas Smart, son of Mr. and Mrs. John Smart, 126 Maude street, is listed in "The Canadian Banker" as having taken first place in the subject of practical banking, among candidates from the whole of Canada. The subject referred to is one of six subjects spread over a period of two years in the associate course of the Canadian Bankers' Association which Mr. Smart is studying under the Shaw Correspondence Schools. He has already completed four of his six subjects. Mr. Smart entered the bank here two years ago after graduating from the one-year special commercial course at P.C.I. and V.S.

OVERSEAS MAIL.

Mail for Great Britain and countries via Great Britain, letters addressed via New York, to connect with the steamer Aquitania, sailing from New York on January 13th, mail closes at the local Post Office at midnight on January 11. Mail for Great Britain and countries via Great Britain to connect with the steamer Duchess of Bedford, sailing from Halifax on January 16, mail closes at the local Post Office at 10.30 a.m. on January 14. Mail for Great Britain and countries via Great Britain, letters addressed via New York, to connect with the steamer Bremen, sailing from New York on January 16, mail closes at the local Post Office at 10.30 a.m. on January 14. Mail for Great Britain, and countries via Great Britain, letters addressed via New York, to connect with the steamer Paris, sailing from New York on January 16, mail closes at the local Post Office at midnight on January 14. Mail for Great Britain and countries via Great Britain, letters addressed via New York, to connect with the steamer Hamburg, sailing from New York on January 16, mail closes at the local Post Office at 10.30 a.m. on January 15. Mail for Great Britain and countries via Great Britain to connect with the steamer Andania, sailing from Halifax on January 16, mail closes at the local Post Office at 7.30 p.m. on January 14.

A SALES CONFERENCE.

Sales representatives of the Canadian General Electric Company from all over the country gathered here today for a conference. A special bus carried a large delegation from Toronto for the gathering.

JUNE IN JANUARY.

Merrily chirping a gay song, which might well have been entitled "June in January" a couple of robins were seen perched on a barn roof on Lee street in the north-end of the city Sunday afternoon, by Giles Drummond, 421 Water street.

TO REPRESENT VEGETABLEMEN.

Bert Arnott will represent the Peterborough Vegetable Growers' Association at the annual meeting of the Ontario Vegetable Growers Association to be held in Toronto Wednesday and Thursday this week.

PREPARING FOR CONCERT.

The Peterborough Orchestral Society's orchestra is hard at work preparing for the third in the series of concerts to be given during the winter. The orchestra kept up its rehearsals throughout the holiday season and is still gaining in membership especially in the string section.

DAMAGED IN SKID.

While a taxi owned by A. T. Fontaine was turning east off George street onto Park Hill Road over the week-end it is reported to have skidded into the side of another car being driven west on Park Hill road by Wallace Blodgett, R.R. 1, Peterborough. The Blodgett car was damaged slightly about the left front fender.

SUGGESTS BANQUET.

Alderman G. N. Gordon has received a tentative acceptance in reply to a letter proposing to Senator Iva C. Fallis a civic dinner in honor of her appointment to the Canadian Senate. Senator Fallis intimated that she would not have any available time to be a civic guest until the Easter recess of Parliament. Ald. Gordon will suggest the dinner at to-night's meeting of the council.

AN INTERESTING COINCIDENCE.

St. Paul's Church has only had five ministers in the 105 years of its history, and by an interesting coincidence three of them were in attendance at to-day's luncheon of the Peterborough Rotary Club. The present pastor, Rev. Dr. A. T. Barr is a member of the club and two former pastors, Rev. Dr. Robert Pogue and Rev. William Allen of Toronto, were guests. Rotarian James Dutton pointed out this interesting feature of the meeting to his fellow-members.

HIGH GOLD PRICE RESPONSIBLE FOR BIG AFRICAN BOOM

Rotarian W. T. Randall Tells Peterborough Club Of Johannesburg Trip

FINE MUSICAL PROGRAM

That South Africa is enjoying a tremendous boom at the present time as a result of the high price of gold, was one of the interesting things told the Peterborough Rotary Club at its regular luncheon to-day by Rotarian "Bill" Randall of the Toronto Rotary Club, who described his recent trip to the great Exposition at Johannesburg in an informative address.

Among the guests to-day were Rev. Dr. Robert Pogue and Rev. William Allan, former pastors of St. Paul's Church, Arnold Allan, who has blossomed out as a radio singer, and Alf. Clarke, organist of St. Thomas' Church, Toronto.

Rotarian Dave Diplock contributed two most enjoyable solos to the musical part of the program. With Mrs. Diplock at the piano, his fine tenor voice was effectively displayed in the popular number "Homing," and in response to the applause he scored in the song "A Brown Bird Is Singing."

Arnold Allan, with Mr. Clarke providing the accompaniment, was heard to advantage in two fine solos, a lilting Irish number "Sweet Molly Malone," and an amusing song, "The Big Brown Bear," both of which were thoroughly enjoyed.

Rotarian Ross L. Dobbin introduced the speaker, Rotarian Randall, who is head of the Neptune Meter Company, and who took to Johannesburg an illuminated address from the City of Toronto to the Mayor of Johannesburg.

Growing Rapidly.

Describing the Exposition city Mr. Randall said that it had a white population of 200,000, and was growing rapidly to such an extent that building permits last year totalled ten million pounds. The high price of gold was responsible for the present boom and the gold-mining industry in which Kaffir labor was largely utilized was going ahead rapidly. The speaker told of visiting several of the mines, several of which had shafts 8,000 feet deep.

The South African Exposition, while it had failed to live up to the committee's anticipations of an average attendance of 25,000 a day, had been a success, the speaker declared. The affair had been well planned and the exhibits were very fine. The Canadian exhibit was a noteworthy feature, in spite of the fact that there seemed to be an unusually large amount of gas stoves and electric stoves on display.

Rotarian Randall described some of his South African experiences, including trips to the Victoria Falls to the grave of Cecil Rhodes, the great Kruger Game Preserve, where he saw nineteen lions in a little over the day, and to such towns as East London, Durban, Port Elizabeth and Cape Town. Port Elizabeth, he said, was a coming city. Already such great firms as Ford, General Motors, and Firestone had big factories there, from which they not only supplied South Africa, but India, Malaya and the East.

The thanks of Rotary were extended to the speaker, on motion of Rotarian Dr. R. W. Frank.

SCOTLAND OFFERS BRIGHT MARKETS STATES OFFICIAL

Improvement Noted In Canadian Export Trade On Forty Commodities

CATTLE IN DEMAND

SAINT JOHN, N.B., Jan. 11.—(CP)—Scotland offers bright markets for the more than 40 Canadian commodities, Major G. B. Johnson, Canadian government trade commissioner at Glasgow, said in an interview here.

Opportunities for selling bacon, ham and cattle were particularly good, he stated. Indications pointed to higher values for fat and store cattle in the next 12 or 18 months.

"Scotland is probably Canada's most important market, per capita, for western wheat," Major Johnson remarked. "It buys as much (and in odd years, more) Canadian spring wheat flour as England and Wales combined, although the population is about one-eighth that of the larger partner. The grain distillers, located between Glasgow and Edinburgh, prefer Canadian western barley to all others when the quality is up to requirements. Not much rye goes to Scotland nowadays, but nearly all of it is Canadian.

"Supplies of Canadian cattle to Scotland have increased considerably and there is a noticeable improvement in the quality. Canadian dairy cows of good quality are also in demand.

"The trade in eggs is a considerable one and there are seldom complaints about quality, although the packing might occasionally be improved. The cheese trade, a very old one, is nothing like it used to be but sales in Scotland are once more increasing. Scotland is a large market for Canadian fresh apples. Canned fruits and vegetables, especially pears and apples, are sold there in large and ever-increasing quantities. Canadian hay from Quebec is very popular among race-horse owners and others.

"Canadian lumber of several varieties, from East and West, is sold in Scotland in large quantities for many purposes. Much of it is used in connection with the immense housing programs of the corporations of Glasgow, Edinburgh and other places.

"And so it goes over a wide range of perhaps 40 to 50 Canadian commodities, including chilled salmon, fish meal and oil, hardwood flooring, dowels for furniture making and golf pegs, cooperage stock, domestic woodware, honey, macaroni, canned soups and beans, rubber goods, agricultural tools, beekeepers' supplies, feeding stuffs, various kinds of seeds, hardware, electrical fixtures and appliances, plywood, leather and many others."

THE STARS SAY . . .

By GENEVIEVE KEMBLE

For Tuesday, January 12

According to the planetary configurations, this should prove to be a day for intrigue, diplomacy, political agreements and secret workings of every nature. Subtle or private agreements or tacit understandings with mergers, combines or secret bodies are encouraged.

Those whose birthday it is may look for a successful and progressive year through secret or undercover agreements rather than direct methods. Employment is under good promise for advancement and favor.

A child born on this day should be responsible and dependable, attaining its success through large corporations or diplomatic or political associations, and it should attain position through secret organizations.

REV. W. H. TOWLE DIES

MONTREAL, Jan. 11 (CP)—Rev. William Harrison Towle, D.D., for years a contributing editor of the Montreal Gazette, died here Saturday. He was 72.

A native of Nottingham, Eng., he went to the United States after his ordination as a Church of England minister, and 30 years ago he became assistant minister at St. Augustine's Church in New York.

He also served at Chester, Pa., in St. Luke's Church.

PROVIDE FOR CELEBRATION

HAMILTON, Bermuda, Jan. 11—(C.P.).—An appropriation of $7,500 has been voted by the Legislature to defray the costs of local celebrations of the Coronation of King George VI on May 12.

Rev Dr Pogue ... ...

Y.W.C.A. GYM CLASSES

FOR HEALTH AND BEAUTY.

New Stretch and Swing Exercises and Medau Rhythmics. Tap, Aesthetic, and Modernistic Dancing. Badminton, Basketball.

SCHEDULE OF CLASSES.

Prices January to May.

Intermediate School Girls' Gym—
Monday, 4.15 p.m. $1.50
Tap Dancing, Beginners—
Monday, 7 p.m. $3.00
Business Girls' Gym—
Monday, 8 p.m. $2.00
Ladies' Morning Classes—
Tuesday 10.00 ..... $3.00
Aesthetic and Modernistic Dancing—
Tuesday, 7 p.m. $3.00
Advanced Senior Gym—
Tuesday, 8 p.m. $2.00
Babies' Interpretive and Tap Dancing
Wednesday, 4.15 p.m. $3.00
Junior Tap Dancing—
Wednesday, 5.15 p.m. $3.00
Soft and Hard Toe Ballet—
Thursday, 4.30 p.m. $3.00
Business Girls' Gym—
Thursday, 8 p.m. $2.00
Senior Tap Dancing Class—
Friday, 6.45 p.m. $3.00
Junior School Girls—
Saturday, 9.30 a.m. $1.50
Tiny Tots' Gym—
Saturday, 10.45 ..... $1.50
Badminton, Afternoons and Wednesday and Saturday Evenings. $2.50
Association Membership—
Junior 50 cents—Seniors .. $1.00

1.00 RADIO TUNE-UP SERVICE

Making Your Radio Work Like New is Our Business.

Serving the radio public for 8 yrs.

JOHNSTON'S

PHONE 2123. OPEN EVENINGS.

BOYCOTT DIMS HOPES OF FIGHT FOR SCHMELING

Unlikely To Meet Braddock Result Of Anti-Nazi Feeling, Lack Of Drawing Power

CHAMP AFTER CASH

Sees Next Battle Lost—Needs Million Dollar Gate To Quit On

By Paul Mickelson
(Associated Press Sports Writer.)

NEW YORK, Jan 11.—(AP)—This is the inside story and study of a man of courage who was too good, too smart.

Max Schmeling was the only known fighter who dared to really fight Joe Louis, the devastating Negro Bomber with the pin cushion lips. As a reward for unquestionable ring heroism, he now finds himself unwanted as a fighting man in the "land of the free."

Unwanted not so much because he's a German citizen under mandatory Nazi rule, but unwanted because he isn't a sure and big enough drawing card to insure Jimmy Braddock, a tottering, idle champion a fortune in gate receipts for losing his heavyweight crown.

Long before the Jews began organizing a boycott of a Schmeling fight, Braddock and his manager began ducking the shrewd German. Older, slower and fat, Braddock realized his "last fight" had to bring in plenty of money.

For strange reasons, excluding anti-Nazi sentiment, Schmeling never has been a big drawing card, so the Braddock crowd had only one match in sight—a battle with Louis before a million dollar crowd, instead of a fight against Schmeling before a $300,000 fight mod.

The current boycott, naturally comes like money from home for the Braddock crowd, since the New York commission had ordered the champion to fight Schmeling before Louis.

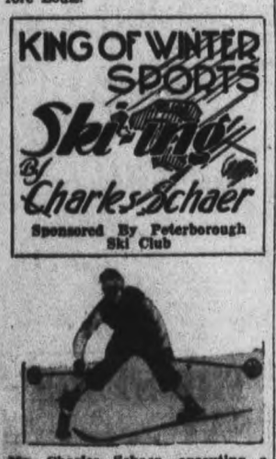

Mr. Charles Schaer, executing a snow-plow turn

13. More Ski Technique

After discussing in several articles the equipment needed in skiing, today we return to the technique of the sport.

There can be no doubt about it skiing has become one of the most scientific of sports, with interest and enjoyment growing in Canada as more and more people take to the snow trails. Ski theory and technique then assumes more and more importance.

Today every ambitious skier who sets himself a standard of proficiency is forced to devote more attention than hitherto to the fundamental principles and to study them well.

There is only one right way to learn to ski and only one right position for each part of the body since every movement made in skiing is governed by natural laws. The Swiss standard ski technique is based on this fact and it embraces in its simplest form every movement that the skier is called upon to master. There is, and can be, no better technique.

There is, too, a great deal of pleasure to be gained from investigating the mechanics of skiing with its various problems, and it should be remembered that the skier who has obtained a clear mental picture of the movements which the body is called upon to make has already solved many of the physical problems which will confront him.

That is why I consider technique of such high importance.

Next: Ski Posture.

Copyright, by Central Press Canadian

CURLING
By HERB MARTIN

Just so we could be able to compare this January with the 1936 January, we looked up our records, and we find that last year was just about the same as this one. We had curling on New Year's Day 1936—and then:

Jan. 2—No curling.
Jan. 3—No curling.
Jan. 4—No curling.
Jan. 5—Sunday.
Jan. 6—No curling.
Jan. 7—No curling.
Jan. 8—Scheduled games played.
Jan. 9—No curling.
Jan. 10—Schedule games played.
Jan. 11—No curling.
Jan 12—Sunday.

And from this date on to Feb. 26 we had good weather and lots of curling.

We expect to be able to play games tonight as per schedule, but tomorrow night will be:

D. Carlisle	W. Harvey
R. Dobbin	N. Hawley
V. Currie	T. Donaldson
E. Metcalfe	B. Scott
G. Matthews	T. McArthur
M. Cruthers	C. Giroux

KING OF WINTER SPORTS
Ski-ing
By Charles Schaer
Sponsored By Peterborough Ski Club

Southend Schedules Have Been Released

Southend Junior Hockey League bantam, midget and juvenile schedules have been released by the secretary. Managers must not decide to postpone any game due to weather or ice conditions, but must get in touch with the secretary who will decide what shall be done. Following are the schedules:

Bantam Section

Jan. 7—Canucks vs. Leaflets, 6-7; St. Peters vs. King Edward, 7-8.
Jan. 14—Leaflets vs. St. Peters, 6-7; King Edward vs. Canucks, 7-8.
Jan. 18—St. Peters vs. Canucks, 6-7.
Jan. 21—King Edward vs. Leaflets, 6-7.
Jan. 25—Canucks vs. Leaflets, 6-7.
Jan. 28—St. Peters vs. King Edward, 6-7.
Feb. 1—King Edward vs. Canucks, 6-7.
Feb. 4—Leaflets vs. St. Peters, 6-7.
Feb. 8—King Edward vs. Leaflets, 6-7.
Feb. 11—St. Peters vs. Canucks, 6-7.

Midget Section

Jan. 5—Canucks vs. Beavers, 6-7; King Edward vs. St. Peters, 7-8.
Jan. 12—King Edward vs. Beavers, 6-7; Canucks vs. St. Peters, 7-8.
Jan. 19—Canucks vs. King Edward 6-7; Beavers vs. St. Peters, 7-8.
Jan. 26—St. Peters vs. King Edward, 6-7; Canucks vs. Beavers, 7-8.
Feb. 2—Canucks vs. St. Peters, 6-7; King Edward vs. Beavers, 7-8.
Feb. 9—Canucks vs. King Edward, 6-7; Beavers vs. St. Peters, 7-8.

Juvenile.

Jan. 4—King Edward vs. Canucks, 6-7; St. Peters vs. P.C.I., 7-8.
Jan. 11—King Edward vs. P.C.I., 6-7; St. Peters vs. Canucks, 7-8.
Jan. 13—Aces vs. Canucks, 6-7.
Jan. 18—King Edward vs. St. Peters, 7-8; P.C.I. vs. Canucks, 8-9.
Jan. 21—Aces vs. King Edward, 7-8.
Jan. 25—King Edward vs. Canucks, 7-8; St. Peters vs. P.C.I., 8-9.
Jan. 28—Aces vs. St. Peters, 7-8.
Feb. 1—King Edward vs. P.C.I., 7-8; St. Peters vs. Canucks, 8-9.
Feb. 4—Aces vs. P.C.I., 7-8.
Feb. 8—King Edward vs. St. Peters, 7-8; P.C.I. vs. Canucks, 8-9.
Feb. 11—Aces vs. King Edward, 7-8.

Aces vs. Canucks; Aces vs. St. Peters; Aces vs. P.C.I. These three games will be worked in during the regular schedule or in week of Feb. 15.

VOLLEYBALL, CAGE ACTIVITIES AT Y.M.

Pumas Are Leading League With 15 Points, Tigers Are Second

Results of Business Men's Volleyball League played at the Y.M.C.A. on Saturday, January 9th:

Tigers 15-15-15, Gorillas 10-6-6.
Kangaroos 6-9-5, Beavers 15-15-15.
Lions 6-9-4, Leopards 15-15-15.
Bears 15-15-15, Bisons 10-6-12.
Pumas 15-15-15, Wildcats 2-7-5.

League Standing To Date.

	Won.	Lost.
Pumas	15	0
Tigers	14	1
Gorillas	12	3
Bears	9	6
Beavers	9	6
Wildcats	4	11
Kangaroos	3	9
Lions	3	12
Leopards	3	12
Bisons	0	12

There were two exhibition games in the Senior Basketball Loop which has just been formed. The regular schedule will commence this Saturday. More about this later, names of teams, etc.

The C.G.E. team took the Orfuns into camp to the tune of 30-19 and showed the crowded gallery a nice exhibition of short-passing and sharp shooting. The Orfuns were without the services of Bun Kingdon after the first five minutes of play who had to retire because of a sprained ankle. Weese went well for the losers, notching the basket for 7 counters, while Richardson and Hunter tallied twelve points each for the winners.

In the second tusle St. Paul's took on the "Y" Leaders and outscored them 32 to 16. Neither outfit was at full strength but they provided plenty of lightning-fast plays. Thorburn was the high scorer for the winners, garnering 12 points. All the other players looked good.

"TOUGH GUY" IS O.K.

LONDON (CP)—Vincent Massey, High Commissioner in England for Canada, at the Authors' Club dinner said the expression "tough guy" was "O.K."

Cent a Mile Round Trip Bargain Fares
From PETERBORO
also from Adjacent Stations on Can. Nat. Rlys.
Week-End of JAN. 15-16
See hand bills for details of Special Events and Train Service
To COLLINGWOOD — GRAVENHURST
BRACEBRIDGE and HUNTSVILLE, Ont.
ATTRACTIONS—HUNTSVILLE, ONT., CARNIVAL of the SNOWS, and invitation SKI TOURNAMENT.
COLLINGWOOD, ONT., Blue Mountain Ski Club's First Annual Dance, 9.00 p.m. JAN. 15—Skiing.
New fast Week-end "Ski Special"—lv. Toronto (Union Stn.) 6.00 p.m. Jan. 15 (Via Beaverton) arr. Gravenhurst 8.45 p.m., Bracebridge 9.05 p.m., Huntsville 9.45 p.m.,
Returning Jan. 17—lv. Huntsville 7.00 p.m., Bracebridge 7.40 p.m., Gravenhurst 8.00 p.m., for Toronto.
Fares, Tickets, Train Service and all Information from Agents
CANADIAN NATIONAL

Roy Worters Out For Season, Chabot Takes Place

LORNE CHABOT

ROY WORTERS

Hockey fandom was asking whether gallant little Roy Worters, one of hockey's great all-time goalkeepers had stopped his last flying puck after a pile up of players during a New York Ranger-N.Y. American game sent him to the hospital with an operation in prospect. The team doctor declared that Worters would not don American's colors again this year. A professional star since he joined Pittsburg Pirates back in 1925, Roy has waged spectacular warfare against sniping opponents seeking points at the expense of Americans since 1928. The midget goalie has become something of a fixture with Americans who are now in the throes of a disastrous slump after a fine season start. Lorne Chabot, ex-Ranger, ex-Canadien, ex-Chicago and ex-Toronto netman, will replace him in the American nets.

SPORTS DAY BY DAY

Digging Up the Local Dirt With the Odd Chuckle or Two

(C.J.P.)

LADIES AND gentlemen, tonight we offer you a three-act play staged at the Puck Opera on Brock St. and entitled: "Blood and Thunder." It is a triple-header in the Senior City Hockey League, called the old Blood and Thunder Loop 'cause there's blood on the moon when they play and thunder in the stands. At seven o'clock this eve, Mayfairs and Westclox clash; at eight, it's Millbrook vs. Outboard Marines; and at nine, the Lakefield lads tangle with Bewdley. Admission is 15 cents or a nickel if you can kid the doorman that you're still just a kid. This is a lot of hockey, scrapping and fun for the price of a semi-respectable cigar, and you can't go very wrong in an expenditure of that amount.

* * * * * * *

THERE IS no royal road to goal in this wild and woolly league. A puckster must run the gauntlet every rush and take more bumps than a second-hand auto on a country side road. Quite a fair crowd saw the opening jousts last week and all were enthused with the scrappy action, with some good hockey thrown in. As in the N.H.L., rules are rather elastic and gees do unto their opponents things that would rate a term on the hill if they tried it, say, on George St. Yes, they may spoil the child but not by sparing the rod!

* * * * * * *

THEY TELL a tale of a huge lumberjack from up Apsley way who saw one of the games last week here. He was a tough hombre who had carved his initials in countless campfire free-for-alls with a pair of trusty brass knucks. It seems he was staring entranced at the first tilt of the eve, fairly atremble with excitement as the Clockmen and the Marines tore into each other. Just as LeBarr and Stante collided with a thud that rattled dishes on Charlotte St. shelves, he was observed to slump over in a faint—and eight guys carried him out and laid him on a snow bank. But personally we think this is an exaggeration as no eight guys will leave a City Loop tussle to carry out anyone in a faint, unless maybe it were Jean Harlow! Anyway, you get action in gobs in those rousing senior melees.

* * * * * * *

UP IN Lindsay Saturday we were hailed by a chap, "Hey, don't you write sports in Peterborough? I've seen you at football games." We said no we didn't any more but we used to. No use asking for trouble. He said: "Well, I was gonna say you ought to plug for a home-and-home series in hockey between Lindsay and Peterborough rugby players. It would be good practise and fun, and fans always like hockey games between these towns." So then we said: "Sure, we write sports. We were just—ha, ha—kidding you. And we'll suggest such a series again." The Scugogers can ice a good puck team from their grid squad, but Orfuns can draw such puckists as Sloan, Magee, Weir, Archibald, Crowe, Curtin, Cameron, Gardner and a few others. Such a serial might prove interesting. How about promoting it, Jim Lehane?

* * * * * * *

OUR JUNIOR Colts play in Belleville tonight and there may be a few changes in the local lineup. Coach Buckland says he will carry 14 juniors and try to give them all some hockey, making a change or two each of the scheduled games. The Colts play in Tweed Wednesday and the two Clarks may not be available that night as there is a junior curling tankard in Lindsay on Wednesday. No one here still knows why Belleville refused to come here tonight for that postponed intermediate contest of Friday. Eddie Thomas said he couldn't get his squad together, but he probably wanted to stay home this e'en and coach the juniors. He should have been forced to play here today by the O.H.A. An attempt to get an exhibition game for tomorrow here with Oshawa failed, so Petes are idle till the Fliers come here on Friday.

* * * * * * *

FIVE TEAMS entered the Junior City Hockey League at their meeting in Duffus' Saturday night. They are All Saints, St. Peter's, Canucks, Monarchs and Tigers. The first four will open with a double-header this Wednesday night from seven to nine in the Brock, but dunno who plays who just yet. A double schedule will be run off with the top two teams playing off at the finish. The loop officers express appreciation for supplies to Vic Hamilton, Bill Kay, Woolworth's and Myer Levine. This should be a good league and will take care of a bunch of young pucksters of junior age around town. Bill Prindible is president and Mike O'Brien secretary; the loop is sponsored by the Peterborough Hockey Club.

* * * * * * *

SCHEDULES FOR three sections are now in for the Southend Junior League. There are two circuits in the southend, one intermediate which takes in six squads and has its own officers; and the other having five juveniles, four midgets and four bantams. The latter circuit acknowledges receipt from the O.H.A., via Bill Prindible, of a dozen and a half hockey sticks which will be divided among the bantam entries. These are St. Peter's, King Edward, Leaflets and Canucks. The Scarfe Trophy for the intermediates has been received and is a fine cup.

* * * * * * *

CHURCH BASKETBALL League standings are in tonight. St. Paul's Juveniles took a 24-14 victory over St. John's in a good game Saturday eve in the "Y", and George St. Bantams eliminated St. Andrew's 24-10, to leave St. Paul's and St. John's in the playoff berths. Lots of action and the loss of several players through the four-foul clause marked these tussles. Games next Saturday night in this loop at the Y.M.C.A. are: George St. Bantams vs. St. John's at six, and St. Andrew's Juveniles vs. Murray St. at seven.

* * * * * * *

HITHER AND yawn: Canuck Midgets go to Lindsay on Friday for an exhibition game with St. Mary's, having a return fixture here later . . . . It seems tournament play interferes with O.H.A. competition plenty up around the Lindsay district; many pucksters prefer these tourneys to O.H.A. play . . . . C.G.E. Shop Loop tilts Sat'day were postponed but they'll be played this Tuesday at the Brock as follows: Induction Motors vs. Marhine Shop at seven, Industrial Control vs. Wire at eight; Fractional Motors vs. Office at nine; and Wed. Switchgear meets Transportation at nine; no charge for these games . . . . Girls' cage contests Friday in the Y.W, are: Westclix Seniors vs. Marconi, "Y" Quakers vs. C.G.E. Seniors, Westclox Juniors vs. C. G. E., and George St. Juniors vs. St. John's; they start at 7.45 . . . . Four Church Puck Loop tilts tonight at All Saints starting at 6 . . . . Looks like oodles of hockey for local teams this week if the weather keeps cool. . . . . Wrestling class at the "Y" meets tonight at eight instead of Tuesday . . . . Other "Y" dope on volleyball and basketball is in elsewhere.

$400,000 OFFER MADE BRADDOCK

Kearns Enters Promoters' Field "With Backing To Bid With Any Of Them"

DETROIT, Jan. 11 (AP)—Jack Kearns, erstwhile fight manager turned promoter, entered his new field today, announcing a $400,000 offer to heavyweight champion Jimmy Braddock to fight Joe Louis here.

Referring to the Max Schmeling "boycott" in New York as offering Detroit the opportunity for the title fight, Kearns said he had sufficient financial backing here to "bid with any promoter in the country."

Kearns, former manager of Jack Dempsey, turned fight promoter a few weeks ago, his first such venture, under an agreement to stage shows at Olympia, the big indoor arena where Detroit Red Wings play hockey. He would stage the heavyweight fight in June at Navin Field, home of Detroit Tigers.

The $400,000 offer to Braddock, Kearns said, was accompanied by a $200,000 proposition to Louis. He said he gave Braddock the privilege of a percentage as well.

Sport Spice
By EDDIE BRIETZ

NEW YORK, Jan. 11 (AP) — If Germany really wants the Schmeling-Braddock scrap, now is the time to step in and grab it...It's 10 to one it'll never go on in this country ...Don't think for a minute that boycott isn't the real thing...One leading sports magazine was offered the cost of producing six issues (five figures) just to print a column of anti-fight propaganda each month ...P.S.: The mag turned it down.

This is the open season for expected holdouts ... Yanks expect trouble signing Red Ruffing and Lefty Gomez (who is due for a size-able slash) ... Brooklyn looks for headaches from Van Mungo and will get 'em...All the Giants are happy, according to last reports.

Baseball parade heads south in another month .... Louisiana State and Santa Clare lugged $40,000 each out of the Sugar Bowl...Some of the boys are saying the real reason Gene Venske shifted from the 3,000 to the 880 metres in the Casey games Saturday night was not to get a crack at Glenn Cunningham, but to get out of the way of Don Lash...

Al Schacht says Walter Johnson is the greatest pitcher that ever lived and tells why ..."He didn't have a curve and he didn't have a sinker," says Al ..."All he threw was that high hard one...Everybody knew just what was coming all the time and laid for it...But look how many years the guy fooled 'em" ...When you figure it out, mebbe Al is just about right, at that...Gene Tunney who says Bob Pastor is being overmatched with Joe Louis forgets that's just what everybody else said when they threw Gene in against Dempsey 10 years ago.... Rumors says Carl Hubbell, who drew down $17,500 in '36, will collect $25,000 from the Giants this season.

Five Teams Entered Junior City League

Five teams entered the Junior City Hockey League on Saturday evening in the final meeting held in Duffus' Board Room. The squads are St. Peter's, All Saints, Monarchs, Canucks and Tigers. They will play a double schedule with the first and second teams at the finish meeting in playoffs. Bill Prindible is president and Mike O'Brien the secretary; the league is sponsored by the Hockey Club here and will play O.H.A. rules.

The schedule opens this Wednesday evening in the Brock St. rink with Canucks meeting All Saints at seven o'clock and Monarchs playing St. Peter's at eight. A small charge will be made for fans to see these lively contests. All games will be played at the Brock St. rink. Further information will be available shortly.

CRICKET VETERANS ARE THINNING OUT

Philip Mean, Hampshire Star, Is The Latest To Leave First-Class Ranks

LONDON, Jan. 11.—(CP)—When Jack Hobbs, outstanding star of post-war cricket in England, announced his retirment from first-class competition nearly two years ago, the knowledge that the great international played would be seen no more on famous pitches of the Old Country, Australia and South Africa came as a shock to followers of the ancient game.

A few weeks ago Kent decided not to re-engage "Tich" Freeman, famous bowler and hero of "Hop County" crowds for many years. Following suit, Hampshire County announced recently that Philip Mead, another veteran international player, would not be retained. His departure means that Frank Woolley, another Kent professional, alone remains of the "Old Brigade."

Hobbs, most brilliant of the quartet, was 53 when he cried "quits" and Freeman 47. Mead, big-framed left-hander, will be 50 in March while Woolley is a few months younger.

One of cricket's greatest charms is the interest taken by its supporters in the veterans of the game and Mead's appearances year after year for Hampshire had been taken for granted. For 30 years the "robot of first-class cricket," as he has been called, was the mainstay of Hampshire's batting just as "Tich" Freeman bore the burden of Kent's bowling staff.

Mead first played for the southern county against Australia at Southampton in 1905. He has since rendered England valuable service in test matches against Australia and South Africa both at home and abroad. Altogether he has hit 153 centuries in first-class cricket and scored more than 55,000 runs.

In recognition of his services, the Hampshire club is to pay his weekly wage until September. Arrangements are also being made for a public subscription list to be open all next season on his behalf. A. Macleod, Hampshire secretary explaining the position, said:

"Mead is free to accept any employment, but if he is available next summer, and the Hampshire selection committee wish to pick him, he will play. We hope, for his sake, that he will find another job."

Freeman was quickly "snapped up" by Walsall Cricket Club, playing in the Birmingham and District League. He was appointed professional and coach by the Midlands club.

Woolley, tall all-rounder, will again take the field for Kent this year. Known as the prince of left-handers, he first played for the county in 1906 and from 1907 until 1934 scored more than 1,000 runs in each season. In 1928 his aggregate was 3,352 (12 centuries). He has played for England in 32 tests.

AUSSIE SWIMMERS RETIRE

SYDNEY, Australia (CP)—Clare Dennis, 1932 Olympic breast stroke champion, has announced her retirement from competition swimming, also Bonnie Mealing, another Australian mermaid.

High Scorer

In a free-scoring game between South Porcupine Perkies and Toburn Mines of Kirkland Lake in the Gold Belt Senior Northern Ontario Hockey association, Bill Maki of Porkies scored six of his team's eight goals. Porkies won the game 8-1. Maki is seen here.

ELLSWORTH VINES ENTERS HOSPITAL

Seeks Rest To Cure Flu After Third Straight Loss To Perry

CHICAGO, Jan. 11.—(AP)—Ellsworth Vines, forced by illness to suspend temporarily his net tour with Fred Perry of England, rested comfortably today in St. Luke's hospital. The California star, world's professional tennis champion, entered the institution suffering from a mild case of influenza and tonsilitis after playing a listless, losing straight set match against Perry Saturday night.

Vines plainly showed the effects of his illness in his Chicago match. He was slow afoot and frequently rested against the backdrops. Perry won easily, 6-0, 6-2, 6-3, for his third consecutive triumph.

Bill Tilden, former champion and Vines' opponent on a recent tour of the Orient, may substitute for Vines against Perry at Detroit tomorrow night. Detroit promoters said yesterday the match might be postponed to Saturday night in the hope Vines would be in shape by then.

TWO CAGE GAMES IN CHURCH LOOP

St. Paul's Juveniles And George Street Bantams Win Their Games

Church Basketball League standings to date:

Juvenile:	W.	L.	F.	A.	Pts
St. Andrew's	4	0	143	33	8
St. Paul's	3	2	90	97	6
Murray Street	2	2	56	92	4
St. John's	0	5	52	123	0

Bantam:	W.	L.	F.	A.	Pts
St. Paul's	5	0	65	13	10
St. John's	4	2	21	29	8
George Street	1	4	34	46	2
St. Andrew's	1	4	30	62	2

Two games were played on Saturday with St. Paul's Juveniles taking a 24-14 win over St. John's and George Street Bantams eliminating St. Andrew's by a 24-10 score. Games next Saturday are: George Street Bantams vs. St. John's at six, and St. Andrew's Juveniles vs. Murray Street at seven.

Though yet to win a game in five starts, Victor Coleman's St. John's Juveniles make this race a tight one. The Anglicans had a 6-5 lead at half-time and were maknig it close till Craig left with four fouls. St. Paul's forged ahead on smart work by Ferguson and Sedgewick, but the latter left later with four fouls. Dyer was high scorer for the losers and Ascott went well for the winners. The teams:

St. Paul's — Dunford, Morrow, Ferguson, Sedgewick, Ascott.

St. John's— Craig, Dyer, Castle, Pakenham, Marshall, Forsythe.

Referees—R. White, S. Rogow.

Scorer—D. Charlton.

George Street Bantams' win decided the playoff berths. Prior to this game, the East-siders had a chance, but their loss leaves St. Paul's and St. John's in playoff positions. Despite McPherson's brilliant efforts, St. Andrew's were outclassed by the husky George Streeters, who would likely have been in playoffs but for two default losses for using an over-age player. Parnall and Burns led in scoring, the count at half-time being 10-6 for George Street. The teams:

St. Andrew's—Ridyard, Dewart, McPherson, Harriss.

George Street — Parnall, Burns, Richardson, Saunders, Parr.

Referee—K. Gillespie.

Scorer—R. Rogow.

FREE
YOUR BATTERY CHECKED AND YOUR 1937 LICENSE PLATES PUT ON
Just Another Service Offered At
Lillico Motors
SERVICE STATION
Cor. Charlotte and Aylmer St.

$25.00 in CASH to WINNERS of Puzzle Word Contest No. 16

Any Examiner Want-Ad Buyer Can Enter—Here Are The

RULES

1. The contest is open to all buyers of Examiner Want Ads. (excepting Contract Advertisers), but there is no Entry Fee.

2. Two entries are allowed for each 25 cents spent in the purchase of Examiner Classified Ads in any one week. For THE CONTEST OF THAT WEEK OR THE FOLLOWING WEEK ONLY. As selected by the purchaser.

3. Number of entries allowed any one person will be decided by the multiples of 25 cents shown on the receipt for payment for Examiner Want Ad. Thus a receipt for 60 cents is good for four entries, a receipt for $1.15 is good for eight entries, and so on.

4. PRIZES: In this contest First Prize will be $10.00 cash to be awarded to the entrant who, in one square, places the most words correctly. Second Prize, of $5.00 cash, will be awarded for the entry with fewest errors after the winning entry. Third Prize will be $3.00; Fourth Prize will be $2.00; and there will be Five Prizes of $1.00 each.

5. When there are ties, the Prize Money will be divided evenly. No entrant can win more than one prize, or share in more than one prize in any one week. No one person can win or share in more than one First Prize in any one month.

6. Entries and name and address of the contestant should be printed in block capitals. All contestants should keep copies of their entries.

7. No entry is eligible without having attached to it an official ENTRY SLIP. These may be secured only on payment of Want Ad accounts at the Classified Department of The Peterborough Examiner. Out-of-town Want Ad buyers may remit payment for Want Ads by Postal Note, Money Order, or Certified Cheque and official Entry slips may be mailed.

8. All contests will start on Saturday, and all entries for one Contest must reach The Examiner not later than 6 p.m. the following Saturday. Names of winning contestants will be announced in The Examiner as soon as judgment is completed.

9. No prize will be paid in respect to any entry based on other than a bona-fide advertisement. All Want Ads on which Entries are based will be checked.

10. Correct solution of each puzzle will be deposited under seal. The decision of the judge will be final and binding. No correspondence will be entered into.

..... CUT HERE ..... CUT HERE .....

PUZZLE NO. 16

Attach Entry slip to this Entry and send to Puzzle-Word Contest, The Examiner not later than 4 p.m., Saturday, January 16. Entry slips given with receipt for payment of every Examiner Want Ad. Account.

NAME .....

ADDRESS .....

.....

Additional Blank in Classified Page from the Classified Ad. Dept. (Copyright)

..... CUT HERE ..... CUT HERE .....

CLUES...

ACROSS:
1. Dismal.
7. Animal.
8. Measure of weight.
9. To draw along.
11. A Boy Scout does a good ——— for others.
13. A spot.
15. Slide.
17. Undertaking.
18. Boy's nickname.
19. Therefore.
22. Exclamation of disgust.
23. Citrus fruit.
25. Sodium chloride.
26. Achieved.
27. Destruction.
29. Liquefied.
31. Exclamation.
32. At the time.

DOWN:
1. Portion.
2. Used for rowing.
3. Issues.
4. Light giver.
5. Game.
6. Rumor.
10. Preposition of location.
12. Bone.
14. Arrived.
16. Canines.
17. Girl's name.
20. Invective poem.
21. Pooch's cry.
22. We do this when embarrassed.
24. Letter.
28. Girl's name.
29. Mother.
30. Exclamation.

LEAFS DEFEAT CANADIENS BUT LOSE TO HAWKS

Trounce Montreal 2 To 1 Saturday But Penalties Kill Them In Chicago 2-1 Game

DETROIT BEAT BOSTON 4-2

Rangers Down Maroons 3-2 In Montreal Saturday But Lose Sunday 5-2

TORONTO, Jan. 11.—(CP).—Good times are apparently back in Big Time hockey again, for the boys are packing them in all around the circuit and the depression, which only hit the game lightly at its worst, is definitely gone.

There was something like $90,000 in the various club treasuries to-day from five games played over the week-end before 58,530 persons. That's important money and many a star will be staying awake nights figuring how to beat that $7,000 maximum rule when contract signing comes along.

Detroit Red Wings and Boston Bruins played to the biggest crowd of the five—13,496—a season record at Detroit Olympia. They saw Wings win a one-penalty game 4-2 and take back the top spot in the United States' division they had shared for a night with New York Rangers.

Rangers Perk Up.

Lester Patrick's team stepped up beside the Wings for 24 hours by taking the Maroons 3-2 in Montreal Saturday night but they slipped back when they dropped a 5-2 decision to Tommy Gorman's team in New York last night.

The win in Montreal left Maroons only four points behind Montreal Canadiens, the leaders, who were beaten 2-1 by Toronto Saturday. Maroons are still four points up on Leafs who were decisioned 3-1 by Black Hawks in Chicago last night. It was the fifth Hawk win in 22 games this season.

Bruins held the score tied at 1-1 for most of the second period but a smart Detroit passing attack shifted them out of the picture in the third. Herb Lewis put the Detroiters in front with his first period goal and when Joe Jerwa tied it up early in the second, Bruins held them off until there was only six seconds of the period to play. A pass from Ebbie Goodfellow to Syd Howe paved the way for the breaking score.

Modero Bruneteau and Marty Barry rapped in goals early in the third before Bill Cowley gave Boston its second counter on a play with Jerwa and Ray Getliffe.

Maroons Provide Upset.

When Maroons took Rangers last night they broke a string of 10 Maroon-Ranger scheduled games in which Rangers were undefeated. The Montrealers had not beaten Patrick's team since the spring of 1935.

Saturday night's game was close but Maroons were much the better team in the New York encounter. Bob Gracie gave Maroons a first period lead in the Montreal game, but Neil and Mac Colville put the New Yorkers ahead in the second.

Earl Robinson tied the score for Maroons half-way through the third and set the stage for Frank Boucher to win the game. There was less than four minutes to play when the veteran centre took Cecil Dillon's pass for the important counter.

One of the Maroon goals last night was a gift from Ching Johnson. In the third Johnson rapped the puck into his own net while trying to clear Jimmy Ward's long shot.

Jerry Shannon scored twice in the first to send Maroons away to a good start, and when Bill Cook and Dillon got goals in the second Rangers were in a position to make things interesting. After the Johnson affair they threw everything into their attacks and Robinson and Baldy Northcott broke away for goals.

Best Game of Year.

The Canadien-Toronto game was the most thrilling of the Toronto season. The teams kept up a terrific pace from the start, and Toronto only won because they kept trying every minute. George Mantha scored for Habitants in the first period, Bill Thoms tied it up in the second, and Harvey Jackson got the winning counter in the third.

Red Horner was the centre of a wild second period when 11 penalties were handed out. Horner got three minors and Referee Babe Dye tacked on a 10-minute misconduct when the big defenceman protested.

Hawks cashed in on two penalties to Leafs to score their first goal against Leafs last night. Jimmy Fowler and Nick Metz were serving tripping penalties when Louis Trudell beat Turk Broda. Paul Thompson broke away with Trudell from a Leaf gang attack half way through the second to put Hawks two up, and Reg. Hamilton saved Leafs from a shutout with his third period goal.

Camera "Stops" Bangtails Cold As They Flash Under Wire

With every muscle taut and strained to the limit, these two speedsters flash under the wire at Tropical Park to provide one of the finest racing pictures we have ever seen. The runner on the rail is a fairly easy winner—no camery eye needed—but the pair of them make a scene to delight the heart of any lover of the sport of kings.

McGILL REDMEN PASTE PRINCETON IN 12-1 SHELLACING

Harvard Batters Dartmouth Indians Down In 2 To 0 Whitewashing

YALE LOSES TO U. OF M. 7-1

TORONTO, Jan. 11.—(CP).—The College boys who do their hockey playing in front of the "rah-rah" crowds in the International Intercollegiate League arenas put away the gear to-day until Friday with McGill Redmen on top and Harvard established as the leading threat to the Canuck teams.

They, along with Queen's who have played only one game, remained unbeaten over the week-end in three-way scrimmaging below the border. In full stride, McGill trounced Princton 12-1 Saturday, while Harvard edged past Dartmouth 2-0 and University of Montreal drubbed Yale 7-1.

The Indians from Dartmouth provided the only opposition for the tough teams, holding Harvard scoreless for all but seven minutes of the game.

Then, as 10,000—the largest crowd at a college game since 1930—howled joyfully, Captain George Ford led the crimson forces through the Indian defence on two rushes. He scored both goals himself to give Harvard its 13th straight hockey victory and its second of the League's short season.

Victory sent the John Harvards into a second-place tie with U. of M., and Toronto Blues, each with four points to McGill's six.

Redmen Run Wild.

Princeton's defence was helpless against the free-skating Redmen, who scored five goals in each of the first and second periods. A heavy fog settled over the ice in the third period and McGill counted only twice, while Barnicle punched the single Tiger tally past Goaler Tennant.

Paul Pidcock threw the strongest punches for McGill, scoring four goals. Bing Crosby, Russ McConnell and Lamb each fired home a brace while Mackay and Walker finished off the total with singles.

Yale had no answer to the blinding speed of the Frenchmen from the University of Montreal. Lecavalier sent U. of M. to the front in less than four minutes and they kept adding to the score while the Elis tried desperately for an attack to counter the Montrealers' swiftness.

Roger Gagne and Jean Armand divided scoring honors with two each while Ouimet and Migneault got one apiece. Fifty-six seconds after Ouimet's tally in the second period, Clint Childs slapped in the lone Yale goal on a solo rush.

Hockey Standing

NATIONAL LEAGUE.

International Section.

	P	W	L	T	F	A	Pts
Canadiens	24	13	9	2	65	57	28
Maroons	24	9	9	6	51	51	24
Toronto	22	8	12	2	50	55	18
Americans	24	6	15	3	48	73	15

United States' Section.

Detroit	23	13	6	4	60	49	30
Rangers	23	12	7	4	62	45	28
Boston	22	11	8	3	56	52	25
Chicago	22	5	11	6	28	39	16
					421	421	

Future Games.

Tuesday— Maroons at Americans, Detroit at Canadiens, Chicago at Boston.

Thursday — Chicago at Maroons, Detroit at Rangers.

Saturday — Chicago at Toronto, Maroons at Canadiens.

Sunday — Boston at Americans, Detroit at Chicago.

INTERNATIONAL-AMERICAN

Eastern Section.

	P	W	L	T	F	A	Pts
Philadelphia	25	12	7	6	67	55	30
Springfield	22	11	4	7	53	48	29
Providence	24	10	12	2	52	63	22
New Haven	23	9	11	3	54	55	21

Western Section.

Syracuse	24	13	8	3	87	61	29
Pittsburg	22	8	12	2	57	70	18
Cleveland	20	3	12	5	41	59	11

Goals.—Gagnon, Canadiens, 12.
Asissts—Chapman, Americans, 13.
Penalties—Shields, Americans, 63 minutes.
Shutouts — Connell, Maroons; Worters, Americans, 2 each.

United States Section

Standing—Detroit, won 13, lost 6, tied 4; points 30.
Points—Aurie, Detroit, 13 goals, 10 assists, 23 points.
Goals—Aurie, Detroit, 13.
Assists—Barry, Detroit, 15
Penalties—Seibert, Chicago, 36 minutes.
Shutouts — Karakas, Chicago; Kerr, Rangers, 3 each.

MAY DROP TENNIS TO MAKE LIVING

Bitsy Grant Considers Withdrawing From Game Because Of Business Pressure

ATLANTA, Jan. 11.—(CP)—Soon Bitsy Grant may give up his role of "giant killer" in the tennis world. A veteran campaigner at 26, the tiny dynamiter says he is seriously considering withdrawing from active competition on clay and grass. He sums up his reason in two words: "Business pressure."

Grant sells insurance and finds it similar in many respects to his type of tennis game. "You've got everlastingly to keep hitting 'em," he declares. "To let up would be to lose." Giants tottered before his steady stroking yet he missed what he wanted most—a place on the American Davis Cup "varsity."

He believes the United States will regain the Davis Cup this year—with Budge, Mako, Riggs and Parker comprising the team." As for himself, he says he can't see how he can spare the time to play in trial matches in the spring.

Hockey's Big Seven

(By the Canadian Press)

Larry Aurie, winger on Detroit's high scoring first line, widened his National Hockey League scoring leadership to two points over the week-end as his linemates, Marty Barry and Herb Lewis, moved up a notch by garnering two points each in a 4-2 victory over Boston. Jimmy Ward of Maroons, with a goal and assist boosting his total to 19, took over lone possession of last place in the big seven.

The leaders:

	G	A	Pts
Aurie, Detroit	13	10	23
Gagnon, Canadiens	12	9	21
Schriner, Americans	9	12	21
Barry, Detroit	6	15	21
Lewis, Detroit	12	8	20
N. Colville, Rangers	8	12	20
Ward, Maroons	11	8	19

Seeks Team Place

Dorothy Bundy of Santa Monica, daughter of famed netter May Sutton Bundy, is shown executing her pet shot, a powerful forehand drive against which few players can stand up. Ranked No. 8 among her countrywomen for racket ability, she has announced her candidacy for the U.S. Wightman Cup team. She recently won women's singles tennis championship held at mid - winter Southern California tournament.

Birthday Greetings

To Johnny Sorrell, left winger of Detroit Red Wings who will be 30 years old tomorrow. Sorrell, born in Chesterville, Ont., joined the Detroit National Hockey League team in 1930, and was a star when they won the N.H.L. title in 1934 and the world championship in 1936.

Hockey Results

NATIONAL LEAGUE.
Toronto 2, Canadiens 1.
Rangers 3, Maroons 2.
sMaroons 5, Rangers 2.
sChicago 2, Toronto 1.
sChicago 3, Toronto 1.
sDetroit 4, Boston 2.

INTERNATIONAL-AMERICAN.
oSpringfield 2, Syracuse 1.
Cleveland 5, Pittsburg 3.
Philadelphia 3, Providence 1.
sPhiladelphia 4, Pittsburg 1.
sSyracuse 6, Springfield 1.
sNew Haven 6, Providence 1.

INTERNATIONAL COLLEGE.
McGill 12, Princeton 1.
Montreal U. 7, Yale 1.
Harvard 2, Dartmouth 0.

AMERICAN ASSOCIATION.
Tulsa 3, St. Louis 0.
sMinneapolis 1, Kansas City 0.
sSt. Louis 2, Tulsa 1.

MICHIGAN-ONTARIO.
Assumption Coll. 60, Ferris Ins. 48
Muskegon 5, Chatham 2.

ONTARIO HOCKEY ASSOCIAT'N
Intermediate B.
oLondon H.C. 1, Preston 1.
Arthur 8, Palmerston 3.

ST. LAWRENCE SENIOR.
Cornwall 9, Iroquois 3.

N.O.H.A. SENIOR.
Timmins 3, Wright-Harg. 1.

PACIFIC COAST LEAGUE.
Vancouver 5, Oakland 2.

MONTREAL SENIOR GROUP.
sCanadiens 4, Ottawa 0.
sRoyals 4, Victorias 3.
Ottawa 6, Victorias 2.
sQuebec Aces 8, Verdun 2.

BIG SEVEN JUNIOR.
St. Michael's 6, Brit. Consols 3.
Lions 5, Univ. of Toronto 2.

OTTAWA CITY JUNIOR.
Univ. of Ottawa 6, Primrose 4.
Rideaus 6, Senators 2.

ENGLISH NATIONAL LEAGUE.
Harringay 7, Brighton 1.
Streatham 4, Wemb. Monarchs 2.

EUROPEAN EXHIBITION.
Southampton V's 8, German-Canadians 4.

EASTERN U.S. AMATEURS.
oHershey 1, Baltimore 1.
N.Y. Rovers 4, Pittsburg 3.
sHershey 5, Baltimore 4.

T.B.I. INTERMEDIATE-COMMERCIAL.
Bomacs 6, Photo-Engravers 3.
Reliance-Diver 3, Brigden 2.

WEST TORONTO MERCANTILE.
Moffats 1, Stockyards 0.
Kodaks 5, W. E. Industries 0.

EXHIBITION.
U. of Toronto 3, Boston Olym's 2.
Det. Red Wings 7, Pittsburg Am. 2
N.Y. Americans 5, Atlantic City Amateurs 1.
Minnesota 4, Fairbanks Daw. 3.
Detroit (M.O.) 7, P'burg Jackets 2
oU. of Mich. 2, Pt. Edward Int. 1.
o—Ten minutes overtime.
s—Played on Sunday.

INTERNATIONAL INTERCOLLEGIATE.
Canadian Section.

	W	L	T	F	A	Pt
McGill	3	0	0	29	2	6
Toronto	2	1	0	24	6	4
Montreal	2	1	0	9	8	4
Queen's	1	0	0	6	1	2

United States Section.

Harvard	2	0	0	7	4	4
Dartmouth	0	2	0	1	12	0
Yale	0	2	0	2	18	0
Princeton	0	4	0	3	30	0

N.H.L. Leaders

(By the Canadian Press)

Harvey Jackson, Toronto, whose third-period goal brought Leafs a 2-1 Saturday night victory over Canadiens.

Walter Broda, Toronto, and Mike Karakas, Chicago, who goaltended spectacularly in a Sunday night game won by Chicago, 2-1.

Frank Boucher, Rangers, who broke up a 2-2 tie by firing a goal for New York against Maroons in last period Saturday night.

Jerry Shannon, Maroons, whose two first-period goals helped the Montrealers to a 3-2 Sunday night triumph over Rangers.

Mud Bruneteau, Detroit, who continued his recent "goal-a-game" pace for Red Wings in a 4-2 win over Boston.

HORNETS MUFF SEVENTH IN ROW

Take 5-3 Beating From Falcons And Another 4-1 From Ramblers

TORONTO, Jan. 11.—(CP).—Donie Hughes went into a huddle with himself to-day to try and find some scheme to put an end to foundering tactics of his Pittsburgh Hornets. Ranked a classy outfit at the outset of the campaign, the Detroit Red Wings' farm team absorbed their sixth and seventh straight losses at the week-end.

They remained in second place in the International-American League's western section, seven points in front of Cleveland Falcons, who applied one of Hornets' smearings. Hughes hoped that Goalie Earl Robertson who replaced young Jimmy Franks might stem the tide, but it seems as though it will take more than Earl's wizardry.

The lowly Falcons rose from the depths to smite Pittsburgh 5-3 Saturday night and Hornets looked even more wobbly on home ice as they took a 4 to 1 pasting on Sunday from Philadelphia Ramblers. Bill Hudson saved the hive from a shutout with a smart goal early in the third period.

It was Ramblers' second win of the week-end as they moved one point ahead of Springfield Indians in the eastern section. The best the Redmen could do was split even with Syracuse Stars, winning at home 2-1 in overtime and dropping a 6-1 decision in Syracuse.

Ramblers Take Reds 2-1.

Ramblers overcame an early lead to drub Providence Reds 3-1 Saturday night, with Defencemen Hugh Gustafson and Vernon Ayres scoring two of the winners' goals. There was only two penalties handed out, both for tripping.

New Haven Eagles, fighting desperately to get out of the eastern group cellar, made a complete fizzle of the week-end for the Providence entry by overwhelming Reds 6-1. The Eagles were never headed in the hard but cleanly fought contest, which saw only two minor penalties.

Young Marcel Raymond was hero of Springfield's 2-1 victory over Syracuse Saturday as he scored the third overtime goal. George Parsons gave Stars the game's first goal in the extra session but old Alex Smith tied it up to pave the way for Raymond's effort. The following night Syyracuse took no chances and bagged six goals before Indians clicked late in the last session.

TWO STARS LOOM ON WINTER TRACK

North Texas Lad Wayne Rideout And Columbus Sophomore Weast Both Beat Lash

NEW YORK, Jan. 11 (A.P.). — The youthful winter track season already has produced two athletes who may be heard from a few more times before the United States board-pounding season is over.

In the outdoor sugar bowl meet at New Orleans in December it was Wayne Rideout of North Texas Teachers' College who stole the show. He not only conquered Indiana's Don Lash in his specialty, the two-mile run, but surpassed every two-mile performance except the 8.58.3 feat Lash turned in at Princeton last year.

At the opening indoor meet on Saturday, the Columbus Council Knights of Columbus, games in Brooklyn, a Columbia University sophomore, Herb. Weast, outshone Lash and a number of other famous performers by running 100 meters in 10.6 seconds for a world indoor record.

Weast's remarkable performance clipped a full fifth of a second from the listed mark, held jointly by Bob McAllister and Karl Wildermuth, and considered almost unbeatable.

Lash came back from his New Orleans defeat to win in the remarkable fast time of 8.32.4 in the 3,000-meter event. His time was only 6 seconds slower than Paavo Nurmi's indoor record.

Glenn Cunningham again proved his superiority to Gene Venzke in the 800-meter feature, beating him by some six meters in 1.56.4.

Senior City Hockey League
TO-NIGHT
MAYFAIRS vs. WESTCLOX
MILLBROOK vs. OUTBOARD MARINES
LAKEFIELD vs. BEWDLEY
ADULTS 15c — CHILDREN 5c
A Lot of Hockey For a Little Money
BROCK STREET RINK

AMUSEMENTS - THEATRES - DANCING

Monday's Radio

CHILDREN'S PROGRAMS.
5.00—Sunbrite Junior Nurse Corps—(CBS), WABC
5.00—Birthday Party—CHML.
5.15—Tom Mix Ranch Boys—(NBC) WEAF
5.15—Children's Corner (CBS), WABC
5.30—Singing Lady (NBC), CRCT.
5.30—Jack Armstrong (NBC), WEAF
5.45—Dick Tracy—WOR.
5.45—Little Orphan Annie—WEAF, CFRB
6.30—Junior G-Men—WOR.
6.45—Renfrew of the Mounted—(CBS), WABC
7.15—Popeye the Sailor—(CBS), WABC

DRAMATIC SKETCHES.
1.30—Dan Harding's Wife—WEAF.
1.45—Dot and Will—WJZ.
2.45—Myrt and Marge—WABC.
5.45—Wilderness Road— (CBS), WABC
7.00—Amos 'n' Andy—(NBC), WEAF
7.15—Uncle Ezra's Radio Station—(NBC), WEAF
7.30—Lum and Abner—(NBC) WJZ
7.30—Adventure—(CBC), CRCT.
8.00—Fibber McGee and Mollie—(NBC), WEAF
8.00—Helen Hayes in Bambi—(NBC), WJZ
9.00—Lux Radio Theatre—(CBS), WABC
9.00—Warden Lawes in Sing-Sing—(NBC), WEAF

DAILY NEWS BULLETIN: SPORTS.
5.45—Stock Quotations—(CBC), CRCT
5.45—Horse Race Results—CKTB.
6.00—Education in the News—WEAF
6.15—Daily News Bulletin—CRCT.
6.30—Jim Hunter, reporter—CFRB.
6.45—Lowell Thomas, commentator—(NBC), CRCT
7.00—Stan. Lomax, sports—WOR.
7.45—Boake Carter, commentator—(CBS), WABC
9.00—Hockey, Foster Hewitt—CKCL
10.45—News—CRCT, CRCM, WJR.

MUSICAL PRESENTATIONS.
5.00—Tom Thomas—(NBC), WEAF
5.00—Esther Vela's Orch.—WOR.
5.15—Jean Forget, pianist—CKAC.
5.30—Concert Trio—(CBC), CRCO.
5.30—Tea Time Tunes—CFRB.
5.45—Phil Henry and Ensemble—WGR
6.00—Tune Time—(CBC) CRCT.
6.15—To-day's Varieties—CFCF.
6.15—Happy Minstrel—CKTB.
6.30—Melody Interlude—CKLW.
6.45—Musical Bits—CFCF.
7.00—Poetic Melodies—(CBS), WABC
7.00—At the Organ—CRCT.
7.15—Bughouse Rhythm—WJZ.
7.15—Dance Music—CKCL.
7.15—Les Javaliers de LaSalle—CRCT
7.15—Eventide Melodies—CFRB.
8.00—Fanfare, Orchestra and Soloists—(CBC), CHMI
8.00—Hannigan's Mountaineers—CKCI
8.30—Sweetest Love Songs—(NBC), WABC
8.30—Pick and Pat—(CBS), WABC
8.30—Voice of Firestone—(NBC), WEAF
9.00—To be announced—WJZ.
9.00—Melodic Strings—(CBC), CRCT
9.30—Rendezvous (Symphony)—CRCT
9.30—Jack Pearl's Varieties—WJZ.
10.00—Contented Program—WEAF.
10.00—Striking Up the Band—CRCO
10.15—Organ Reveries—CFRB.
10.30—National Radio Forum—WJZ.
10.30—Krueger Musical Toast—WEAF

GENERAL.
5.00—Let's Talk It Over—CRCT
5.30—Three X Sisters—WEAF.
6.30—Overseas Program—CRCT.
10.00—Famous Jury Trials—WOR.
10.30—"What Do You Think?"—WABC

DANCE ORCHESTRAS.
7.15—Hot Dates in Music—WLW.
8.00—Heidt's Brigadiers—WABC.
8.00—To be announced—WGN.
8.30—Vincent York's Orch.—CKLW
9.30—Humber's Champions—(NBC) WEAF
10.00—Wayne King—(CBS), WABC
10.00—Strike Up the Band—(CBC), CKOC
10.30—Darisse's Orchestra—CRCT
10.45—Brandwynee's Orch.—WOR.
10.45—Hammill's Orch.—CKCL.
10.45—Anson Weeks' Orch.—WLW.
11.00—Ozzie Nelson's Orch.—WABC
11.00—Romanelli's Orch.—CRCT.
11.15—Harry Reser's Orch.—CFCF
11.15—Frank Dailey's Orch.—WOR.

Wave Lengths

Station.	Meters	Kilocycles
CFCF, Montreal	500	600
CFCH, North Bay	522	930
CFCO, Chatham	500	600
CRCO, Ottawa	...	680
CKLW, Windsor-Lond	557	1030
CKPC, Brantford	322	930
CKOC, Hamilton	268	1120
CKCO Ottawa	...	1010
CFRB, Toronto	436	690
CFRC, Kingston	...	915
WGR, Buffalo	545	550
CKCR, Waterloo	198.6	1510
CKAC, Montreal	411	730
WBEN, Buffalo	338	900
CHML, Hamilton	297	1010
CRCT, Toronto	357.1	840
WBBM Chicago	389	770
CKCL, Toronto	517	580
WEAF New York	354	660
WENR, Chicago	354	870
CKTB, St Catharines.	349.9	1200
KDKA, Pittsburg	306	930
KMOX St. Louis	275	1090
KYW, Chicago	394	1020
WABC, New York	349	860
WGY Schenectady	379	790
WJR, Detroit	400	750
WLW Cincinnati	428	760

7.00—Amos 'n' Andy—WBEN.
7.00—Easy Aces—KDKA.
7.00—Presenting—CRCT.
7.15—Voice of Experience—WEAF
7.15—Ma and Pa—WABC.
7.30—Lum and Abner—WJZ.
8.00—Dramatic Sketch—CRCT.
8.30—Welcome Valley—WJZ.
9.00—Friendly Enemies—CRCT.
9.30—Husbands and Wives—WJZ
9.30—Detective Mysteries—WOR.
10.30—The Bishop and Gargoyle—WJZ
11.00—Pavanes de Reves—CRCT.

MUSICAL PRESENTATIONS.
1.15—Hollywood High Hatters—WEAF
1.45—Florence George, songs—WEAF.
1.45—Rochester Civic Orch.—WJZ.
2.00—Song Stylists—WABC.
2.00—Maddy's Band Lessons—WEAF
2.15—Words and Music—WJZ.
2.30—Music Guild—WJZ.
2.30—Musical Concert—WEAF.
3.00—To be announced—WABC.
3.00—U.S. Marine Band—CRCT.
3.30—Columbia Concert Hall—WABC
4.30—The Pop Concert—CFRB.
5.00—Tito Guizar, songs—CFRB.
5.30—St. Louis Syncopators—WABC
6.00—Dinner Hour—(CBC), CRCT.
6.15—To be announced—WEAF.
7.00—Poetic Melodies—WABC
8.00—Log Cabin Dude Ranch—WJZ.
8.00—Reisman Music—WEAF
9.00—Hammerstein Music Hall—WABC
8.30—Al Jolson Program—WABC.
8.30—Listen to This—WOR
8.30—Musical Tapestry—CRCT.
9.30—Packard Hour With Fred Astaire—CRCT.
9.30—Jack Oakie's College—WABC.
10.00—National Sing-Song—CKCL.

GENERAL.
1.00—Noon-Time Tunes—CKCL.
1.15—Variety Program—CFRB.
1.15—Hymns of All Churches—WGY
1.30—Rex Battle's Music—CRCT.
2.00—Growing Up—CFRB.
3.30—Gospel Singer—CFRB.
3.45—Have You Heard?—CRCT.
5.00—Your Health—CRCT.
5.15—Science Service Speaks—CFRB
7.15—Voice of Experience—WEAF.
7.30—The Town Crier—WABC.
7.30—Charles Jennings, Personalities—CRCT.
7.45—Love Story—CKCL.
10.30—Hollywood Gossip—WEAF.
10.30—In Quest of Beauty—CFRB.

DANCE ORCHESTRAS.
1.00—Emerson Gill's Orch.—CKLW.
4.15—Chick Webb's Orch.—WEAF.
8.30—Wayne King—WEAF.
9.00—Ben Bernie's Orch.—WJZ.
9.00—Al Pearce's Gang—CFRB.
10.30—Mark Warnow's Orch.—WABC.
10.30—Dude Ranch Music—CKCL.
10.45—Campbell's Royalists—WEAF.
11.00—Johnny Hamp's Orch.—WJZ.
11.15—Top Hatters—WEAF.

Tuesday's Radio

CHILDREN'S PROGRAMS.
5.00—Kiddies' Club—KDKA.
5.15—Tom Mix Ranch Boys—WEAF
5.30—Jack Armstrong, sketch—WEAF
5.30—Singing Lady—CRCT.
5.30—Vagabonds of Prairies—CKCI
5.45—Little Orphan Annie—CFRB
6.15—Animal Closeups—WJZ.

DAILY NEWS BULLETIN.
1.00—News, Market, Weather—WEAF
1.00—Stock Quotations—CFCF.
5.45—Horse Race Results—CKTB
6.15—Daily News Reports—CRCT
6.30—Jim Hunter' reporter—CFRB
6.30—Sports Review—WOR. WBEN
6.45—Lowell Thomas—CRCT
7.00—Mining Broadcaster—CFRB
7.15—Horse Race Summary—CKTB
7.45—Boake Carter—WABC.
10.45—Canadian Press—CRCT.

DRAMATIC SKETCHES.
1.30—Dan Harding's Wife—WEAF
2.45—Myrt and Marge—WABC.
2.45—Way Down East—WOR.
3.00—Pepper Young's Family—WEAF
3.00—Molly of the Movies—WOR.
3.15—Ma Perkins—WEAF.
3.30—Vic and Sade—WEAF.
3.45—The O'Neills—WEAF.
4.45—Young Widder Brown—WJZ.
5.00—While the City Sleeps—WEAF
5.45—Wilderness Road—WABC
6.45—Billy and Betty—WEAF
6.45—Renfrew of Mounted—WABC

QUINTUPLET CARROTS.

BRANTFORD, Ont., Jan. 8.—(CP)—Cecil Elliot came into newspaper office here and proudly displayed what he called his "quintuplet carrots."

Elliot said he grew the five carrots all of which sprouted from one root and are entwined together in his own garden.

CAPITOL
Now Showing
Performances 2.30, 7.00 and 9.00
A HIT PARADE FOR ROMANCE!
JOAN CRAWFORD
CLARK GABLE
in
"Love On The Run"
with
FRANCHOT TONE
An M-G-M PICTURE
Extra!
NEWS
Colored Cartoon
Frank Albertson in 'No Place Like Rome"

Regent ENTERTAINMENT
Starting To-day
Continues
Tuesday - Wednesday
Mat. 2.30 — Nights 7 and 9
HEAR THOSE SONGS ON EVERYONE'S LIPS IN WARNER BROS.' LAUGHING HIT OF HITS!
STAGE STRUCK
We Hate to Call Names—
DICK POWELL
Warren WILLIAM
YACHT CLUB BOYS
HOBART CAVANAUGH
Song hits by E.Y. Harburg & Harold Arlen
But Listen Again to This Cast
JOAN BLONDELL
FRANK McHUGH
JEANNE MADDEN
CAROL HUGHES
CRAIG REYNOLDS
A First National Picture
Directed by Busby Berkeley
SHORTS
"PUNCH AND BEAUTY"
"WHEN FISH FIGHT"

MODERNIZE and REPAIR --- READ COLUMN --- "WHO CAN DO IT"

Births
Marriages
In Memoriam
Card of Thanks
Deaths

DIED

FIELD, Frederick F.—At his residence, Field Lodge Farm, Rice Lake, on Sunday, January 10, 1937, Fred. F. Field in his 56th year. Funeral service from the above residence, Tuesday, January 12, 2 p.m. Interment St. Peter's Cemetery, Cobourg, Ont.

MOORE, Rev. Dr. James Edward.—At St. Joseph's Hospital, January 10, following a brief illness, Rev. Dr. James Edward Moore, 86. Service to be held Monday evening, January 11, at 8 p.m., at the residence, 174 Hunter street east. Rev. E. W. Rowland of Mark Street United Church officiating. Remains will be forwarded by motor to Uxbridge, for funeral service in Uxbridge United Church at 2 p.m., Tuesday, January 12, and interment in family plot at Uxbridge.

CARD OF THANKS

The family of the late Patrick Quinlan wish to thank the neighbors and friends for their many kindnesses, floral tributes and spiritual offerings, also the Clergy and all those who loaned cars, during their recent sad bereavement.

FLORISTS 1

FLOWERS!
QUALITY—SERVICE
Arranged For All Occasions.
The Peterborough Floral Co.
486 WATER STREET (AT BROCK)
'Phone 1395 - Nights, etc., 1688

TURNBULL'S FLOWER SHOP
WEDDING BOUQUETS
FLORAL DESIGNS. WREATHS.
'PHONE 206 441½ GEORGE ST.

COMING —EVENTS—

First insertion, 20 words or less, minimum charge 50c. Subsequent consecutive insertions 40c per Insertion. All over 20 words, 2c per extra word per Insertion.

PETERBOROUGH HORTICULTURAL Society.—Annual Meeting and Election of officers in Y.M.C.A. Thursday evening, January 14, at 8 o'clock.

Monday, January 11, at 8 p.m. in Agricultural rooms, 287 George Street; general business and nominations. All welcome. W. G. P. Benton, Secretary.

SKATING TO-NIGHT, SACRED Heart Rink. Good ice, good music. Admission 15c and 20c; hockey engagements, phone 1592-J

CARD PARTY, Tuesday, January 12, 8 p.m., basement of Sacred Heart Church. Twelve good prizes. Come and bring your friends.

FOR SALE

Miscellaneous 6

LADIES' C.C.M. SKATES, SIZE 5½. 'Phone 1314W.

BRAIDED RUGS, IN ATTRACTIVE colors. 104 Aylmer Street.

SINGER SEWING MACHINE, $3. Apply 266 Wolfe Street.

PIANO FOR SALE, FIRST-CLASS condition. 'Phone 905W.

ELECTRIC SIGNS.
HARRIS & BODDY
393 AYLMER STREET. 'PHONE 861

STRICTLY FRESH EGGS, AT Market Prices. W. H. Hamilton, 138 Simcoe Street.

GIRL'S BLUE SKIRT, SIZE 12. 92 Aylmer Street.

USED KING MANTEL RADIO, GOOD condition. 'Phone 795W.

ELECTRIC 2-BURNER PLATE, Electric Dining-room Dome. 'Phone 3107.

REPAIRS AND NEEDLES FOR ALL MAKES OF MACHINES.
SINGER SEWING MACHINE CO.
74 HUNTER ST. 'PHONE 2885

UPRIGHT PIANO, WALNUT FINISH, $37.50. 'Phone 2264.

WIRE-HAIRED TERRIER PUPS. Welch's, 140 Douro. 'Phone 1335J.

HOUSEHOLD FURNITURE, PRACTically new. Chesterfield Suite. 'Phone 466M.

WASHDAY WONDER SOAP WILL DO it Better, Faster, and Cleaner on Clothes, Washing Woodwork, and Floor Cleaning. 10c a Package. Ask your Grocer.

FRENCH DOORS, PAIR NEW B.C. Fir, complete with Glass 32¼ x 7 feet high. Also Few Surplus Storm Windows at 5% Reduction to clear. Halliday's Local Sales Representative, Wm. J. Bull, 539 Downie. 'Phone 1086.

—Hand-Power Washer ..... $ 4.95
—7-Tube G.E. Radio $14.95
—Electric Copper-tub Washer, $19.50
—7-Tube G.E. Cabinet Radio. $24.50
—8-Tube G.E. Radio $29.50
—8-Tube Victor Long and Short Wave Radio $39.50
—1936 Kelvinator Electric Refrigerator. Reg. $144.00, for $99.50
Easy Terms.
JOHNSTON'S
'Phone 2123. Open Evenings.

GET YOUR
C. G. E. HOT POINT RANGE
On Easy Monthly Terms From
WATSON'S
442 GEORGE STREET

PURINA STARTINA
BOOK AT TO-DAY'S PRICES
For Delivery Up To May.
BRAUND'S 3 STORES.

If the proverbial needle in a haystack is ever found it will be through a Classified Ad in The Examiner.

FOR SALE

6 Fuel 6

SLABS
½-CORD $2.50
SCOTT COAL
AND LUMBER
TEL. 1234.

WOOD

½ CORD NO. 1 HARDWOOD .. $4.00
½ CORD NO. 2 HARDWOOD .. $3.50
½ CORD MIXED WOOD $2.50
Cutting and Splitting Extra.
J. E. A. FITZGERALD
253 Hunter Street Tel. 111

GOOD DRY HARDWOOD, $4.50; Mixed Wood, 50% Hardwood, $3.00; Special Hardwood Slabs, $3.50 per Half-Cord. 'Phone 978. 500 Gilchrist Street.

Receiving Repeat Orders
For Our BONE-DRY HARDWOOD
In the Different Grades.
Also COAL AND COKE
at Current Low Prices.
THOMPSON'S
'PHONES - 2260 or 1026

JUST REAL COAL!
THAT'S US.
SANITARY ICE SUPPLY
'PHONE 3700.

GOOD DRY MIXED WOOD, $3.50 per Half-Cord, cut 12". H. B. McGinness. 'Phone 2016.

SCOTCH BEANS
AND NO. 1 BUCKWHEAT for Vacuum Drafts.
HARD COAL SCREENINGS, SMITHING COAL, also DISCO, in stock.
McCARTHY & JOHNSTON
'PHONE 96.

7 Live Stock and Poultry 7

DURHAM COW AND CALF, JUST freshened, 5-year-old Apply Victor Colon, No. 5, Peterborough.

YOUNG PIGS WANTED, 75 LBS. State age and price to Box 114, Examiner.

JERSEY COW, FROM AN ACCREDITed and blood-tested herd, fresh. J. Blakely, Lakefield, 'Phone 79.

8 Real Estate 8

FOR SALE — FIRST MORTGAGE ON Residential City Property for $4,450.00, Interest 6½%. Will sacrifice for $4,150.00 to wind up Estate. Write Box 94, Examiner.

FARM FOR SALE — 150 ACRES, 3 miles from Havelock, first-class Buildings. Would Exchange for Small Farm. Ed. Wildman, No. 2, Havelock. 'Phone 54 ring 4-1.

10 Used Cars 10

WILLYS EIGHT SEDAN, VERY powerful; well cared for. Easy terms if desired. 539 Downie. 'Phone 1086.

TO RENT

11 To Rent—Miscellaneous 11

HEATED OFFICE, 390 WATER ST.—Make choice Barber Shop. 'Phone 543.

GARAGE FOR RENT. CENTRAL. Apply 308 Stewart Street.

11X Apartments for Rent 11X

HOUSE AND APARTMENT. APPLY 265 Rubidge. 'Phone 1405W.

SMALL PARTLY FURNISHED HEATed Apartment. 601 Water.

11XX Houses to Rent 11XX

MEDIUM SIZED HOUSE, GOOD CONdition . Apply 183 Antrim.

396 SHERBROOKE PLACE—6-ROOMed House, with Bath. Apply 204 Brock Street.

HOUSE TO RENT, FIRST-CLASS, good condition, Seven Rooms, hot-air furnace, 3-wire service, fireplace. Immediate possession; being heated while vacant. On Aylmer, McDonnel to London. 'Phone 2561, 6 to 8.

12 Rooms 12

WELL FURNISHED, BRIGHT, HEATed Rooms; electric plate privileges. 516 Aylmer Street.

ACCOMMODATION FOR TWO Roomers. Apply 496 Stewart Street.

THREE UNFURNISHED ROOMS, water, light, and gas; central. 'Phone 878.

CLASSIFIED
ADVERTISING
BRINGS RESULTS.

TO RENT

15 Miscellaneous 15

TWO OR THREE FURNISHED, HEATed, Light Housekeeping Rooms. 'Phone 3457M, between 7 and 8 Evenings.

LIVE POULTRY. M. KATZ. 'PHONE 694W.

LIVE FOWL. PAYING HIGHEST Prices. 'Phone 81, Gishman.

SCRAP— PAPER— METALS— IRON and Steel—Rags, etc. Peterborough Metal and Waste. 'Phone 697.

LIVE POULTRY, HIGHEST PRICES. Florence, 3573J.

WILL PAY CASH FOR LIGHT CAR, in good condition; must be cheap. Write Box 92, Examiner.

WANTED — TO BUY, A SOW, BRED one or two months. 'Phone 995 ring 41.

WANTED — BY BUSINESS GIRL, Room and Board; central. Write Box 111, Examiner.

BUSINESS GIRL WANTS ROOM AND Board, West-end. 'Phone 3178.

WANTED

18 Help Wanted (Female) 18

EXPERIENCED GIRL FOR HOUSEwork. Apply Harrison's Store, or 19 Dennistoun Avenue.

MAID WANTED; MUST BE EXPERIenced and capable of taking charge. Write Box 110, Examiner.

19 Help Wanted—Male 19

WE HAVE AN OPENING FOR EITHER an Experienced Salesman, age 21-50, or an energetic Young Man, age 21 or over; car owner preferred. Apply, giving full particulars of past and present employment, to Box 91, Examiner.

WANTED — SALESMAN, WITH CAR, to handle Products of Red Circle Nut Co, Durham Ont. Salary and commission. Territory: Peterborough and all Towns in Eastern Ontario. Address correspondence to Box 168, Durham, Ontario.

Male Instruction

WOULD LIKE TO HEAR FROM MEchanically inclined Men in this community who would like to better themselves by training spare time for Installation and Servicing Work on all types Air Conditioning and Electric Refrigerating Equipment. Only reliable Men with fair education should reply. Utilities Engineering Institute, Box 93, Examiner.

19X Agents Wanted 19X

ONE OF THE BEST KNOWN MANUfacturers of Washing Machines desires to locate a Real Salesman, preferably one of good experience and who can close transactions in Peterborough, Lindsay, etc. State experience and qualifications by letter, Box 68, Examiner.

20 Employment Wanted 20

EXPERIENCED STENOGRAPHER desires Position, part or full time Write Box 77, Examiner.

CAPABLE WOMAN DESIRES HOUSEkeeping Position or Hotel Cook; references if requested. Write Box 71, Examiner.

CANADIAN LEGION HAVE LISTS OF Competent Returned Men to fill Temporary or Permanent Positions. Give the ex-Soldiers a chance to work for you. 'Phone 141.

21 Boarders Wanted 21

ROOM WITH BOARD; REASONABLE rates, 147 London. 'Phone 2371M.

ROOM AND BOARD, REASONABLE; central. 261 George.

THE EMPTY CHAIR AT YOUR table doesn't pay any dividends. Keep it filled with a paying boarder by advertising in this column. It will surprise you how little it costs to advertise regularly at the new special rates. Just 'phone 1600 and ask for an advertising representative to call.

ROOM AND BOARD. 'PHONE 2609F.

ACCOMMODATION FOR BOARDERS, near C.G.E.; reasonable. Apply 176 Park Street North.

WARM FURNISHED ROOM, GOOD Board. 'Phone 2342J.

ROOM, WITH BOARD, NEAR OVALtine and Brinton; garage. 'Phone 3267J.

LOANS ART TREASURES
BIRMINGHAM, England (CP)—Baron von der Heydt, a familiar figure in England before the War, will place his famous art treasures "on permanent loan" in various British art galleries.

NOW TRY PUZZLE WORD CONTEST NO. 16

TWENTY-FIVE DOLLARS in Cash Prizes will be paid by The Examiner for solutions to this puzzle. There is no entry fee, but only Examiner Classified Ad buyers may enter. Contract Advertisers are excepted.

Two entries are allowed for each 25c spent in the purchase of Examiner Classified Want-Ads. The coupons are good for THE CONTEST OF THAT WEEK OR THE FOLLOWING WEEK ONLY, as selected by the purchaser.

Entry slip MUST be attached to each entry made. Slips secured upon payment of Want-Ad accounts. Full details, rules and word clues are on another page of to-day's Examiner. Solutions MUST reach Puzzleword Contest at The Examiner NOT LATER than 4 p.m., Saturday, January 16. Results announced as soon as ascertained.

CLUES:

ACROSS:
1. Dismal.
7. Animal.
8. Measure of weight.
9. To draw along.
11. A Boy Scout does a good —— for others.
13. A spot.
15. Slide.
17. Undertaking.
18. Boy's nickname.
19. Therefore.
22. Exclamation of disgust
23. Citrus fruit.
25. Sodium chloride.
26. Achieved.
27. Destruction.
29. Liquefied
31. Exclamation.
32. At the time.

DOWN:
1. Portion.
2. Used for rowing.
3. Issues.
4. Light giver.
5. Game.
8. Rumor.
10. Preposition of location.
12. Bone.
14. Arrived.
16. Canines.
17. Girl's name.
19. Invective poem.
20. Exclamation of surprise.
21. Pooch's cry.
22. We do this when embarrassed.
24. Letter.
28. Girl's name.
29. Mother.
30. Exclamation.

CUT HERE

$25 in Prizes!
First .. $10
Second . $5
Third .. $3
Fourth . $2
And Five Prizes of $1 Each

(Copyright)

Additional Blanks May Be Secured From Classified Ad Dept.

I have read the rules, and agree to abide by the decision of the judges.

NAME .....

ADDRESS .....

WHO CAN DO IT

$2,000.00
TO
LOAN

First
Check over your home from the viewpoint of a prospective buyer or tenant—What does it need to make it modern and more comfortable?
Second
Consult one of the contractors or supply houses listed in this column for an estimate of the cost. (There is no charge or obligation for this service.)
Third
Take your estimate to your bank for a low cost Modernization Loan repayable over 12 months or up to three years. Loans may be secured up to $2,000.00.

22A Building Supplies 22A

USE THE
DOMINION LOAN PLAN
TO PURCHASE
QUALITY BUILDING MATERIALS
SCOTT COAL
AND LUMBER
TEL. - 1234

HALLIDAY'S FOR BARGAINS IN Hardwood Flooring, Doors, Windows, Lumber of all descriptions. Let us estimate your Alteration Work. Call us Now before the expected Advance in Prices. Local Sales Representative, 1086. Wm. J. Bull, 539 Downie.

COMPLETE
ELECTRICAL SERVICE
Electrical Fixtures
And Wiring Devices.
GRANT & LOUCKS
418 George Street. Tel. 793

BUILDING MATERIALS
May Be Purchased Now
With Easy Monthly Payments.
THE PETERBOROUGH
LUMBER CO., LTD.
163 Hunter Street W. Tel. 3160

22B Contractors and Builders 22B

J. H. VANCE
Chamberlain Weather Stripping, Caulking, and Free. Estimates.
773 Aylmer Street.

WHO CAN DO IT

22c Electrical 22c

'PHONE 1403 — W. GORDON HALL—Electric Wiring. Floor Plugs Installed. Agent G.E. Hotpoint Ranges, etc.

KEYS DUPLICATED — BADMINTON Restringing — Safe Combinations. John Buck, Charlotte Street.

22E Plumbing and Heating 22E

HALLIDAY'S COMPLETE BATHROOM with all Fittings at $60.00 is remarkable value. Price may advance shortly. Call us. We install Plumbing and Furnaces on easy terms if desired. Also Plumbing Repairs at lowest prices. 'Phone 1086, Local Sales Representative, Wm. J. Bull, 539 Downie.

ADAMSON & DOBBIN
PLUMBING, HEATING, AND
SHEET METAL WORK.
175 SIMCOE ST. 'PHONE 460

22F Miscellaneous 22F

D. HARDIE & SON
TENTS, AWNINGS,
AUTO TOPS.
EVERYTHING IN CANVAS.
499 PATTERSON ST. 'PHONE 3348J

MATTRESSES AND COMFORTERS Mattresses Re-made, Filling Cleaned Re-built, $2.25. Comforters Re-made or Made from your Feather Ticks $5.25. Large Range of Covers to choose from ONE DAY SERVICE on ALL REPAIRS 'Phone 1584. All Repair Work Guaranteed. Peterborough Mattress and Spring Manager: J. Ellis.

CITY WINDOW CLEANERS
FLOOR FINISHERS.
'PHONE 3106W.

CRAIG'S
CLEANING, PRESSING,
ALTERATIONS
HATS, COATS, SUITS, FUR COATS
CALLED FOR AND DELIVERED.
173 SIMCOE - 'PHONE 75

23 Auto Repairs and Accessories 23

COAL OIL, 15c. DISTILLATE, 12c. Vulcanizing, Car Repairs. Guaranteed Service. Dawson's Service Station. 'Phone 1523.

DUNFORD'S GARAGE.
BODY AND FENDER — REPAIR
BATTERIES, TIRES AND ANTI-FREEZE.
423 WATER STREET. 'PHONE 2796

24X Collections 24X

NEED MONEY? Then Let Us Collect Your Overdue Accounts. PETERBORO CREDIT EXCHANGE Greene Bldg. Charlotte St. Tel. 1822

25X Dressmaking 25X

DRESSMAKING — ALSO NEW BONE Corsets. 'Phone E. Mitchell, 899W.

WHO CAN DO IT

28 Moving and Storage 28

BRADLEY'S CARTAGE, 'PHONE 2327 All Goods Insured while in Transit. P.C.V. license. 302 Aylmer Street.

SHORT DISTANCES OR ANYWHERE in Canada or United States Covered. Padded Vans. Experienced Courteous Man. Apply, full particulars, M. Rawlinson Limited, 610 Yonge Street, Toronto.

30 Painters and Decorators 30

PAPERHANGING, PAINTING, AND Graining. 'Phone 2581.

31 Photographers 31

PORTRAIT AND COMMERCIAL PHOTOGRAPHS, PICTURE FRAMES REASONABLE PRICES.
FRED CRIPPS' STUDIO
NEXT GRAND OPERA. TEL. 3271

33 Printing 33

If You Want
QUALITY PRINTING
MODERATE PRICES
QUICK SERVICE
Just 'Phone 1600

34 Radio Service 34

WHY WAIT?
'PHONE 1524
FOR PROMPT, RELIABLE SERVICE
BROWN'S RADIO SERVICE
547 GEORGE ST. OPEN EVENINGS

ALWAYS BEST — NOW FASTEST. Three Radio Servicemen. New Rogers Radios. Childerhose Radio Sales and Service 'Phone 3390.

RADIO SERVICE.
HAVE YOUR RADIO REPAIRED
EXPERTLY AND PROMPTLY.
McCANNAN RADIO-ELECTRICAL
SUPPLIES STORE
140 SIMCOE STREET TEL. 46

EXPERT RADIO REPAIRS—PROMPT Service and Moderate Prices. S. H. Yearron, 'Phone 3280W.

37 LOST 37

STRAYED, FROM 310 RUBIDGE Street, Toy Boston Bull. Reward given.

HOUND, BLACK AND WHITE, TAN ears and head, near Best's Station. Apply 363 Rogers. 'Phone 2675.

LADY'S BLACK COAT, SIZE 36. Apply 570 Bethune.

DRAGON TIE-PIN, DOWNTOWN District. Call 2011J.

THREE SNOW SHOVELS, STONE Hammer and Pick. 'Phone 3520.

FROM OUSE RIVER BRIDGE, ON No. 7 Highway, Sheep-lined Coat. Please return to O. Baskin, Norwood Patrolman on No. 7.

39 PERSONALS 39

THEY CALL YOU BY NAME. PROF. Rama—The Man who knows Advice on Business, Love, Health, Marriage and Divorces. Palmist, Psychologist. 167 Charlotte. 'Phone 2185.

THEY CALL YOU BY NAME PROF. Rama—The Man who knows Advice on Business, Love, Health, Marriage, and Divorces. Palmist, Psychologist, 167 Charlotte. 'Phone 3185.

40 TAXI 40

DRUMMOND TAXI SERVICE. Telephone 2350.

ELITE TAXI (W. H. Miller). Telephone 182.

CAPITOL TAXI.
OUR SERVICE IS BEST.
OPP. CAPITOL THEATRE. TEL. 105

FONTAINE'S TAXI SERVICE
TELEPHONE 1055.

DARRELL ROSE, TAXI.
207 Simcoe Street Tel. 1383.

H. STINSON, TAXI.
183 Simcoe Street. Tel. 480.

FOR PROMPT, COURTEOUS SERvice—'Phone 1494. Fausett's Taxi. Heated Cars.

PROFESSIONAL

41 Accountant 41

EDWARD HUMPAGE—Chartered Accountant. Auditor. 344 Water Street.

42 Dental 42

L. J. STUART, L.D.S., D.D.S.
Bank of Toronto Chambers
Corner George and Hunter Sts.
TELEPHONE 1094.

44 Lawyers 44

HON. G. N. GORDON, K.C. — Law Offices, 395-397 George Street. Appointments by Telephone — 3300 and 3301.

EMMETT F. SHEEHY—Canada Bonded Attorney. Loans. 397 George St.

JACOB LOW — Barrister, Solicitor Notary Public. Money to Loan on First Mortgages. 219 Hunter Street West, Peterborough, Ont. 'Phone 2244. Nights and Holidays 1027.

BERNARD E. PARK, B.A. — Barrister, Solicitor, Notary Public. Money to Loan. 387A George Street. 'Phone 602.

PECK, KERR & McELDERRY — Barristers and Solicitors, 415 Water Street, Peterborough Telephone 1950 E. A. Peck, K.C., F. D. Kerr, K.C. V. J. McElderry K.C.

ALEXANDER L. ELLIOTT—Barrister Solicitor, Notary Money to Loan Kresge Building, 355 George Street Peterborough. Telephone: Office 8 Residence 31.

45 Medical 45

DR. E. V. FREDERICK
M.R.C.S., Eng., F.A.C.S
KRESGE BLDG., PETERBOROUGH
TEL. - OFFICE 423—RES. 966

47 Optometrists 47

CONSULT A. A. FOWLER, Phm.B. Optometrist, about your Eyes. Glasses Fitted. Watch Repairs. 'Phone 636.

M. J. ROCHE, R.O.
OPTOMETRIST
188 Charlotte Street. Tel. 422

MONEY TO LOAN

MORTGAGE LOANS, 5½%. APPLY to Miss Armstrong, c/o G. N. Gordon

NOTICES

LITTLE LAKE CEMETERY COMPANY.
THE ANNUAL GENERAL MEETING of the Lot Owners of the Little Lake Cemetery Company will be held in the Board Room of the Toronto Savings and Loan Company, 437 George Street, Peterborough, on Monday, January 18th, at Four o'clock in the Afternoon, to receive the Financial Statement and Reports for the year ended December 31st, 1936, to Elect a Board of Directors, and to transact any other Business which may properly come before the Meeting.
FELIX BROWNSCOMBE,
Secretary.

50 AUCTION SALES 50

FOR SUCCESSFUL AUCTION SALES Telephone 1477W. J. H. Miles.

Japanese interests will begin electric power development on the Kokai River in North Kankyo Province, Korea.

BANCROFT FIRM MAKES BIG DEAL

Hubbel And Son Purchase Huge Timber Holdings Near Bracebridge

(Examiner Correspondence.)

BANCROFT, Jan. 11.—U. A. Hubbel and Son, well-known lumbermen of Bancroft, have purchased the timber holdings of J. D. Shier Lumber Company of Bracebridge. The block includes the township of McClintock, and part of Livingstone and Lawrence, a total of nearly 100 square miles.

This local company estimates its yearly cut at 6,000,000 feet at Bancroft, and still owns approximately 12,000,000 feet in the present limits in Cardiff and Chandos townships.

Hubbel and Son may move headquarters to Huntsville during the latter part of 1937.

Police Court

Police court was held on Saturday, in the council chamber, with Magistrate Lloyd presiding.

Wesley Baumhour, charged with being intoxicated in a public place, paid $10 and costs.

Charles Morois, on a similar charge, was also assessed $10 and costs, and allowed 30 days in which to pay same, in default ten days in jail. Jess Robinson and Clifford Grant of Mayo Township, charged with using snares to catch foxes, both pleaded guilty, and were fined $10 and costs. Clarence Wasmund, charged with trapping without a license, had his case dismissed, there being insufficient evidence to convict. R. W. Robinson was assessed $1 and costs on a common assault charge.

Personals

Mrs. William Lees of Bancroft is spending a few days with her daughter, Mrs. F. Mather of Hermon.

Mr. Bert McLoughlin has returned to his home at Lockshaish, Ontario, after spending the holiday season with his sister, Mrs. B. Jobb, in Bancroft.

Mrs. S. S. Lumb returned from Toronto on Monday, accompanied by her little daughter Marjorie. The latter, who suffered an attack of pneumonia two months ago, has been recuperating in the hospital in Toronto, and is now much improved in health.

The hockey match which was scheduled for Friday evening had to be postponed on account of the rain, which made the skating rink unfit for hockey.

Mr. Thomas Morrison of Toronto, accompanied by a party of men interested in mineral in this district, spent part of this week looking over claims in the surrounding districts, with a view to commencing development work in the near future.

Mrs. John Reid of this village is spending a few days in Bowmanville with the family of her late sister, Mrs. Trimble, who was drowned last week.

Miss Gladys Kennedy, Reg. N., has returned to Toronto, accompanied by her sister, Mrs. E. E. O'Neill of Bancroft.

BISHOP OF VICTORIA, 37

Becomes Youngest Member of Roman Catholic Hierarchy In Canada.

OTTAWA (CP). — Rev. John C. Cody, parish priest of Assumption Church in the suburbs of Eastview, who today was named Bishop of Victoria, becomes the youngest member of the Roman Catholic Hierarchy in Canada. He celebrated his 37th birthday less than a month ago.

Announcement of the appointment was made simultaneously today at Vatican City and at the Papal Delegation here.

COOK RELEASED.

CHICAGO, Jan. 11 (AP).—Manager Clem Loughlin of the Black Hawks, National Hockey League, announced last night that Tommy Cook, centre player, had been conditionally released. Cook had been under suspension for a week for alleged infraction of training rules.

Hundreds
of
Opportunities
Await Your Choice
In the
EXAMINER
Want Ads
TODAY
and Every Day!

The Examiner
Classified Advertising Index.

Accountants	41
Auction Sales	50
Auto Repairs and Accessories	23
Boarders Wanted	21
Building Supplies	22A
Business Opportunities	9
Cleaners and Dyers	24
Contractors and Builders	22B
Dental	42
Electrical	22C
Employment Wanted	20
Florists	1
For Sale (Miscellaneous)	4
Found	38
Fuel for Sale	6
Funeral Directors	2
Hairdressers	36
Help Wanted (Male or Female)	17
Help Wanted (Female)	18
Help Wanted (Male)	19
Insurance	48
Jewellery Repairs	27
Lawyers	44
Legal Notices	51
Live Stock for Sale	7
Lost	37
Medical	45
Modernize and Repair	22
Money to Loan	46
Monuments	8
Moving and Storage	28
Musical Instruction	35X
Instruction	29
Notices	49
Nursing	46
Optometrists	47
Painters and Decorators	22D
Personals	39
'Phone Orders	31
Plumbing and Heating	22E
Poultry for Sale	7
Printing	33
Radio Service	34
Real Estate for Sale	8
Rooms to Rent	12
Summer Cottages to Rent	13
Summer Resorts	14
Swans	14
Taxi	40
To Rent (Miscellaneous)	11
Used Cars	10
Wanted (Miscellaneous)	5
Watch Repairs	27
Who Can Do It	22F

HENRY —By Carl Anderson

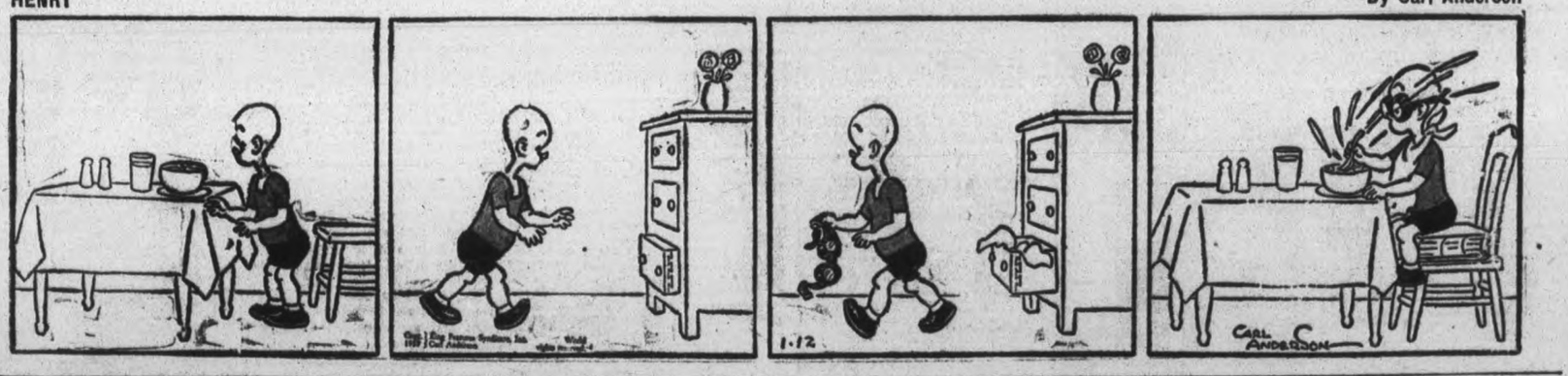

BRINGING UP FATHER —By George McManus

AGED HABITANT TAKES BRIDE, 17

Squatter Finds Romance In Quiet Quebec Village—Resume Life On Farm

GRAND WEDDING

ALBERTVILLE, Que., Jan. 11.—(CP)—Into the snow-laden hills of Matapedia Valley, 76-year-old Severin Ouellet has taken his girlish bride, 17-year-old Yvonne Savoie, to resume a lonely farm life.

Life has been drab for Ouellet, a native of Dalhousie, N.B., since his wife died and he was left alone on the little colonization settlement where he made his home for the last eight years.

Odd trips by horse and buggy or sleigh to the neighboring village of Albertville had been the only events in the life of the aged squatter. He made them whenever he had produce to sell or supplies to buy.

Then he met Yvonne, whose bright eyes and trim figure attracted the old settler. His visits to the village became frequent, and more frequent.

Last Tuesday morning as dawn broke, old Severin led Yvonne to the altar in the parish church. Almost every one joined in the procession of sleighs from the church to the home of the bride, where the wedding breakfast was served.

After the celebration they hitched up Ouellet's horse and sleigh, covered the bride and bridegroom with furs, and sent them away amid a tinkling of bells, bound for the little home near Ste. Marguerite.

CHRISTMAS CONCERTS

S.S. NO. 12, OTONABEE.

The annual Christmas concert was held in the school house, when Thomas Petrie acted as chairman for a varied program as follows:

Recitations by David Casey, Marie Armstrong, Raymond Heffernan, Harold Heffernan, Doreen McKinlay, Wilbert Howson, Muriel Bullock, Donald Howson, and "A Visit from St. Nicholas" by four members of the Second Class, Clothilde Heffernan, Jean Casey, Sadie Monteith, and Bob Monteith. A drill by the senior pupils and "The Drill of the Christmas Boxes" by the junior pupils. Two dialogues, "The Language of the Lips" and "The Five-Fifteen," in which all the members of the school took part. Song, "The Forgotten Crust," by Bob Monteith. Song, "Six Little Milkmaids," by six girls, each of whom carried a pail and a milking stool. Choruses by the school, "Silvery Stars" and "All Year Long in Toyland." A dialogue and a small skit carried out by actions only, very ably presented by several young people of the section. Eileen Casey, Mary Heffernan, Marguerite Heffernan, Mrs. James Petrie, Howard Howson, Reg. McKinlay, Ralph Bullock, Joe Heffernan, and George Craft. Muriel Craft of Indian River performed a clever tap-dancing number, accompanied by Mr. Charles Webster. Jack Batsman, Ernie Bell, and Thomas Petrie delighted the audience by songs. The Springville Orchestra, consisting of Mrs. Gordon McIntosh, Happy Staples, Irvine McIntosh, and Duncan Seymour gave several numbers. Mrs. James Petrie acted as accompanist for the school numbers. At the close of the program Santa Claus appeared and distributed the gifts from the well-laden tree.

MARMORA

Mr. and Mrs. Ralph Sharpe and daughter, Winona visited Mrs. Sharpe's parents at Uxbridge over the New Year week-end.

The inaugural meeting of Marmora village council will be held next Monday forenoon.

Owing to illnesses affecting the families of various members the annual meeting of St. Paul's Ladies' Guild which was to have been held on Thursday evening, was postponed for a week.

Mr. Charles Forestell of Buffalo visited his mother the latter part of last week. He was accompanied by little Miss Margaret Huluhan, also of Buffalo.

Mr. and Mrs. D. E. Bell of Peterborough and Mrs. William Hendershott and little daughter Carol Anne were recent visitors at the home of Mr. and Mrs. E. C. Prentice.

Miss Marguerite Doyle visited friends in Read over the week-end.

Mr. Charles Hulsman spent last week with relatives and friends in Marmora Township, returning to Falconbride on Monday.

C. H. Curtis of Warkworth was in the village on Friday evening.

The Marmora High School Board and staff will entertain the parents of the pupils of Marmora High School at the Public School on Saturday evening, January 16.

Members of Marmora Public and Separate School staffs together with the clergy, the Public School and Public Library Boards are also being invited. Graduation diplomas will be presented the same evening to sixteen past and present pupils.

A South Africa company plans to make paper from sugar cane.

The Examiner

Classified Advertising Rates

Cash Rate:
1 Cent per Word or Figure per Insertion. Minimum Charge. 25c

Charge Rate:
2 Cents per Word or Figure per Insertion. Minimum Charge. 35c

Box Numbers:
One or more Consecutive Insertions 10c

'Phone 1600:
We will call for your Advertisement and give you the low Cash Rate.

Coming Events:
Per Word per Insertion 2½c
Minimum Charge 50c

Special Announcements.
Birth Announcements 50c
Engagement Announcements. 50c
Marriage Announcements ... 50c
Death Notices 50c
Card of Thanks (up to 1 inch) 50c
In Memoriams (up to 2 inches) 75c
Over 2 inches (per inch extra) 50c

Legal, Municipal, Government.

Auction Sales:
First Insertion per agate line, 12c
Repeat Insertions 9c

Our Boarding House - with - Major Hoople

BISHOP LICHFIELD ABOUT TO RESIGN

Striking Episcopal Figure Feels Powers Weakening—24 Years In Office

By Thomas T. Champion
(Canadian Press Staff Writer.)

LONDON, Jan. 11—The Bishop of Lichfield, Dr. J. A. Kempthorne, has announced his intention to resign early in the coming summer. Dr. Kempthorne will then be entering his 75th year and concluding his 24th as bishop of the diocese.

"I am acutely conscious that my powers are beginning to fail," says Dr. Kempthorne, "and it is wise for a bishop to lay down his office before, and not after, such failure becomes serious.

Dr. Kempthorne's finely chiselled features make him one of the most striking figures on the episcopal bench. Before going to Lichfield in 1913 he was for three years Bishop Suffragan of Hull, and previously had a fine record of parochial work in Rochdale and Gateshead, and lastly as rector of Liverpool for six years.

He has been a vigorous defender of the younger generation. At a diocesan conference he once said: "I do not wonder that some of our young people do not care to go to church when everything is being swayed by the stupid, sticky conservatism of some of their seniors."

The diocese of Lichfield was founded nearly 1,300 years ago. The exterior of the cathedral, with its three graceful spires, is particularly attractive. One of the chief objects of admiration inside is Chantrey's beautiful memorial known as the sleeping children."

FROM CHORUS GIRL TO SCRIPT WRITER

In London To See Barrie's Play —Betty Meehan Talks Success

LONDON, Jan. 11 (CP)—Betty Meehan, former Ziegfeld Follies girl, now one of the highest-paid scenario writers in Hollywood, came to London to see Sir James Barrie's new play, "The Boy David."

"Sir James was responsible for my transformation," she told a reporter. On the table was a signed copy of his "Kiss for Cinderella," which Betty carries as a mascot.

"I was only one of the ladies of the chorus in the screen version of this beautiful play," she explained, "and I thought the script falsified the ending. So keenly did I feel on the subject that I cabled Barrie about it. The result was that they changed the script, and I had dozens of offers to become a scenarist."

Miss Meehan was responsible for the script of "Beau Geste," one of the biggest box-office "draws" in cinema history. Her lastest screen play, "The Magnificent Obsession," is listed among the "gold-mine" features of the current American box-office digest.

She is the top flight of the 900 Hollywood "scribblers," but is too modest to mention actual figures. Writers are a better-paid class than producers at Hollywood, she said. The minimum weekly fee for writers now is $700 and the maximum $3,000.

TRENT RIVER

The many friends here of Mr. and Mrs. Wal Holdcroft of Kingston deeply regret to hear of the sudden death of their youngest daughter, Jean, in her 9th year at Havelock Hospital, Wednesday night, following an operation for appendicitis. Jean spent her holidays at "Beau Sejour" cottage, Trent River, with her parents and sister, Marjorie, and made many friends.

Recent visitors with Mr. and Mrs. W. A. Davidson were Mr. and Mrs. W. G. Scott, Mr and Mrs Harold Van Volkenburg and son, Eldon, of Norwood Road.

Mr. Angus Todd, of Campbellford, was a guest Thursday evening with Mr. and Mrs. R. W. Umphrey.

The many friends of Mrs. P. McCann Havelock, will regret to hear of her illness.

Mr. Foy Wright of Belleville has entered a Montreal hospital for treatment for a leg injury sustained while playing rugby. Foy spent his vacation here at Banbridge Cottage. His many friends wish him a quick recovery.

Mr. T. F. Ward returned home Thursday after spending a few weeks at Belleville, having also made a trip to Florida since the Christmas holidays.

All shipyards in Norway are working at maximum capacity.

Bedtime Story

By HOWARD R. GARIS

UNCLE WIGGILY'S COLD EARS

"Whee-e-e! Burr-r-r! Gurrr-r-r!"

That was Uncle Wiggily making those funny noises. Mr. Twistytail, the fat gentleman pig, who was waddling along with him, laughed and asked:

"Are you trying to sound like Mr. Whitewash, the Polar Bear, Wiggy, my friend?"

"Oh, no," Uncle Wiggily answered. "I'm just cold, that's all. I always make noises like that when I'm cold."

"What kind of noises do you make when you are hot, like on the Fourth of July?" asked the pig.

"Oh, then I just say 'Whew! Puff! Ah! Oh!'" Uncle Wiggily laughed as he answered.

"Do you ever ask 'Is it hot enough for you?' Wiggy?" inquired the pig gentleman.

"Oh, no, never," said Uncle Wiggily. "That wouldn't be fair. But why do you talk about hot Fourth of July when I'm almost frozen? Let's hop along faster, Twisty," suggested the rabbit gentleman.

"You can hop, being a bunny," said Mr. Twistytail. "But I must waddle my way along, being a fat pig."

"Who bursts the buttons off his coat if he waddles too fast," chuckled Mr. Longears.

What Part is Coldest?

"That's right," agreed Mr. Twistytail. "But what part of you is the most cold, Wiggy? Is it your nose?"

"No," answered the rabbit gentleman. "My nose is pink and that is a warm color. Besides, I can twinkle my nose."

"What good does that do?" asked the pig.

"Why when you twinkle your nose you must move it?" said Uncle Wiggily. "And when you move any part of you that is cold it gets warm. You feel a glow, you see, in your cold feet if you run or you feel a warm glow if you twinkle your nose."

"I wonder if I could twinkle my nose?" grunted the fat pig.

"Try it," suggested Uncle Wiggily. Mr. Twistytail did, but his nose was like a rubber ball and when he pushed it out and in he looked so funny Uncle Wiggily had to laugh.

"Ha! Ha! Ho! Ho! Tee Hee!" laughed the rabbit gentleman.

Mr. Twistytail also laughed. And when he laughed he laughed all over, just like a toy balloon in a field of clover.

"There, you should be warmer after that laugh," grunted the pig.

"I am," said the rabbit. "All but my ears."

Pig is Warm

"Is that where you feel the cold most?" asked the pig gentleman. Being fat he was hardly cold at all. That's one nice thing about being fat. It may be a lot of trouble to be fat, but feeling cold isn't one of them. Anyhow, Uncle Wiggily said:

"Yes, it's my ears that get the coldest, Twisty. You see they are really the largest part of me."

"Yes, they are very long ears," agreed the pig. And it was true. Uncle Wiggily Longears didn't get his name because he was like a gold fish, without any ears that can be seen.

"My long ears are very cold," said the rabbit as he hopped and Mr. Twistytail waddled along through the woods. "Oh, so cold."

All of a sudden Mr. Twistytail said: "Come on in here, Wiggy. Hop in quickly! some one is coming after us."

And what happened next and how the bunny gentleman warmed his ears I'll tell you in the next story, which will be about Uncle Wiggily's warm ears. But please don't let the ash can come in to listen to the radio unless it wipes its feet on the door mat.

(Copyright, 1936)

MEXICANS READY HECKLE TROTZKY

Outburst Of Hostility Appears As Exiled Revolutionist Nears Port

TAMPICO, Mex., Jan. 11 (AP)—An outburst of hostility to Leon Trotzky threatened today as the tanker bringing the exiled Russian revolutionary leader to refuge in Mexico neared this port.

The first intimation of trouble originated in the Tamaulipas State Labor Federation, an affiliate of the Confederation of Labor of Mexico (CTM), which has opposed the Mexican Government's offer of asylum to the one-time Soviet War Commissar.

Trotzky, no longer able to find a haven in Europe, sailed from Norway last December 19 on the freighter Ruth.

The time of the ship's arrival was not definitely known, but leaders of the protest said they had posted a look-out and were prepared to make a demonstration when the ship was sighted. The Ruth, chartered to an American oil company, was expected some time today on a special call to drop the exile.

Dock workers, it was learned, had hired launches and planned to send boatloads of demonstrators alongside the Ruth to heckle Trotzky when the tanker enters the harbor.

Extensive precautions were made to preserve order when the revolutionist sets foot in Mexico.

Premier Hirota of Japan is urging the Government to adopt a policy of honoring scholars and artists.

A Face Covered With Pimples Causes Much Embarrassment

BURDOCK BLOOD BITTERS

There is little doubt but that impure and impoverished blood is the soil on which those red, white, pus filled pimples develop and thrive, and that nothing short of a vigorous, persistent blood purifying treatment will eradicate them from the system.

Burdock Blood Bitters banishes bad blood and with the bad blood banished the skin becomes free from pimples.

Try a few bottles and be convinced.

School Reports

FAIRVIEW, S.S. No. 14, CAVAN

V—Wilma Armstrong.

Sr. IV—Donald Pritchard 77.

Sr. III—Doris Falls 64, Mary Larmer 63.

II — Alvin Tate 84, Kenneth Hutchinson 41.

Sr. I—Betty Hutchinson 84, Joe Falls 70, Lawrence Larmer 64.

Jr. I—Hazel Steffee 93.

Beginner—Maretta Olan.

Teacher—Murray H. Belch.

S.S. No. 6, EMILY

Names in order of merit:

Form V—Aldegonde O'Neill.

IV—Edward O'Neill 83.8, Teresa Morrissey 82, Claude Perdue 76.4, Oswald O'Neill 70.

Sr. III—Edward Herlihy 74, Bernice Begley 72.5.

Jr. III—John Kettle 71, Warner Perdue 66.5, Grace Perdue 64.6, Clement Guiry 58.4, Sherman Perdue 55.7, Jean Perdue 54.

II Class—Teresa Guiry 85, Kevin Perdue 76, Hubert O'Neill 69, Bernice Perdue 64.

I Class—Louise Guiry 65.4, Jack Perdue 64.3, Joseph Hubble 54.7, William Begley 43.4, Angela Morrissey (absent from examinations).

Primer—Rose Anne O'Neill, Harley Kettle.

No examinations held for primer class.

Teacher—Joseph O'Connell.

BRAILEY SCHOOL, S. S. NO. 1 NORTH MONAGHAN.

(In order of merit)

Senior IV—Marjorie Dunlop, Lula Young, Bill Robson.

Junior IV—Ora Wilson, Isabelle Beardsmore, Aletha Kimball, Howard Kempt, Edward Neals.

Senior III—Joy Preston, Gladys Young, Erle Kimball.

Junior III—Dick Batten, Arthur Beardsmore, Gordon Dunlop, Billie Dunlop.

Senior II—Allan Mason, Levi Kimball, Kencaid Dunlop, Sammy Tully.

Junior II—Sheila Wilson, Jean Young, Mable Kempt, Jack Preston.

Primer—Kelly Wilson.

Helen Porter (Teacher).

(Examiner Correspondence.)

HASTINGS PUBLIC SCHOOL

Total enrollment, 113.

Average attendance (Dec.), 102.

Percentage attendance (Dec.), 91.

Names in order of merit, figures denote percentages, asterisks denote absence for one or more examinations.

Sr. IV—Patricia Calberry, 79; Walter Edwards, 77; Barbara Gowans, 72; Ruby Fleming, 71; Laura Nelson, 70; Jim Mouncey, 68; Robert Johnson, 68; Ruth Scriver, 66; Jimmy Duff, 66; Aubrey Scriver, 64; Jean Sherwin, 64; Doreen Hazelwood, 64; Albert Venters, 62; Gordon Gowans, 62; Ona Hoard, 61; Helen Fleming, 56; Tommy Scriver, 52.

Jr. IV—Eileda Buck, 82; Ralph Puffer, 82; Gwendoline Scriver, 76; Bertha Beavis, 73; Doreen Fleming, 69; Pauline Scriver, 68; Jessie Scriver, 64; Dorothea Blackburn, 64; Albert Pacey, 60; George Turner, 57; Helen Merrill, 53.

Sr. III—Betty Campbell, 89; Clifford Chamberlain, 73; Muriel Oliver, 72; Lottie Killingbeck, 72; Morley Nelson, 70; June Mouncey, 70; Evelyn Chamberlain, 69; Pauline Killingbeck, 69; Albert Wellman, 67; Ross Mouncey, 65; June Scriver, 64; Ruberta Phillips, 62; Jenny Scriver, 59; Francis Beavis, 56; Jack Wilson, 47; Laura West, 34.

Jr. III—Donald Richardson, 77; Billie McEachnie, 75; Yvonne Killingbeck, 74; Alex Graham, 69; Delia Killingbeck, 62; Bessie Turner, 61; Helen Whitred, 59; Oscar Scriver, 58; Rosebud Calberry, 56; Amy Sargent, 55; Ford Beavis, 49; Carl Brinklow, 47; Robert West, 43.

G. Sine, Principal.

Junior Room Examination Results

Sr. II—Ruby Scriver, 88; Audrey Phillips, 86; Vera Richardson, 84; Raymond Scriver, 82; Elene Dodds, 81; Helen Deyarmond, 72; Stuart Buck, 67; Anita Scriver, 66; John Pacey, 65; Raymond Oliver, 64; Gerald Thompson, 62; Jimmy Blackburn, 59; Bobbie West, 57; Edith West, 53; Gordon Scriver, 52; Kenneth Wellman, 51; Caroline Scriver, 48; Jack Scriver, 48; Donald Scriver, 45; Alex Sherwin, 44.

Jr. I—Billy Johnston, 90; Sylvia Kirk, 83; Elma Scriver, 83; Velda Chamberlain, 80; Dorothy Scriver, 80; Doriene Warner, 79; Ronald Buck, 78; Ralph Richardson, 75; Eva Oliver, 75; Audrey Pacey, 74; Lorne Killingbeck, 71; Billy Mouncey, 70; Doreen Puffer, 70; Gladys Hazelwood, 68; Mary Turner, 64; Leslie Scriver, 64; Vernon McMillan, 54; Raymond Duff, 52; Raymond Ellis, 47*.

Senior Primer—Earl Scriver, Doris Chamberlain; Albert Beavis, Donald Scriver, Carl Thompson.

Junior Primer—Doris Calberry, Dorothy Hubbell, Donald West, Ruth Warner, Albert Scriver, Morley Richardson, Betty Scriver, Kenneth Oliver, Ralph Nelson, Betty McMillan, Norman Killingbeck, Ruth Ball (absent).

J. Lamb, teacher.

SPECIAL NAZI ANNOUNCEMENT.

BERLIN, Jan. 11 (CP-Havas)—Chancellor Hitler will appear before the Reichstag at a special convocation on Jan. 30, the fourth anniversary of his assumption of power, to make a speech of major importance dealing with foreign and domestic affairs, it was reliably reported here to-day.

Besides outlining German policy in the present International crisis, Hitler will reportedly present the Reichstag with a new fundamental law to replace the law of January 30, 1933, which gave him full powers for a four-year period.

HELP KIDNEYS

Don't Take Drastic Drugs.

Your Kidneys contain 9 million tiny tubes or filters which may be endangered by neglect or drastic, irritating drugs. Be careful. If Kidney or Bladder disorders make you suffer from Getting Up Nights, Nervousness, Loss of Pep, Leg Pains, Rheumatism, Dizziness, Circles Under Eyes, Neuralgia, Acidity, Burning, Smarting or Itching, you don't need to take chances. All druggists now have the most modern advanced treatment for these troubles—a doctor's prescription called Cystex (Siss-Tex). Works fast—safe and sure. In 48 hours it brings a feeling of new vitality and will make you feel years younger in one week or money back on return of empty package. Cystex costs only 3c a dose at druggists. The money back agreement protects you.

Flush Kidneys

of poisons and stop getting up at night

DR. V. M. PIERCE

Having tested "A-nuric" in thousands of cases at the Invalids Hotel, Buffalo, N. Y., I have distributed to the Drug Trade the latest and perhaps the most important of the Dr. Pierce home remedies, "A-nuric," which I now recommend for the relief of minor kidney irregularities. Those who have irregularity of urination, disturbed sleep, depression, aches, pains, drowsiness, dizziness, will find this stimulant diuretic beneficial in flushing the kidneys, diluting acid, and relieving irritation.

Taking a cup of hot water and Dr. Pierce's A-nuric after every meal should bring remarkably quick improvement.

Buy of your neighborhood druggist now.

The Morning After Taking Carter's Little Liver Pills

WORRIED BY BILLS YOU CAN'T PAY?

With a $50.00 to $500.00

LOAN

No endorsers
No embarrassment
No waiting

Enquire About Our NEW REDUCED COST

CENTRAL FINANCE CORPORATION
Under Provincial Government Supervision
355 George Street
Phone: 1703

BRICK BRADFORD—And the Lord of Doom

by WILLIAM RITT and CLARENCE GRAY

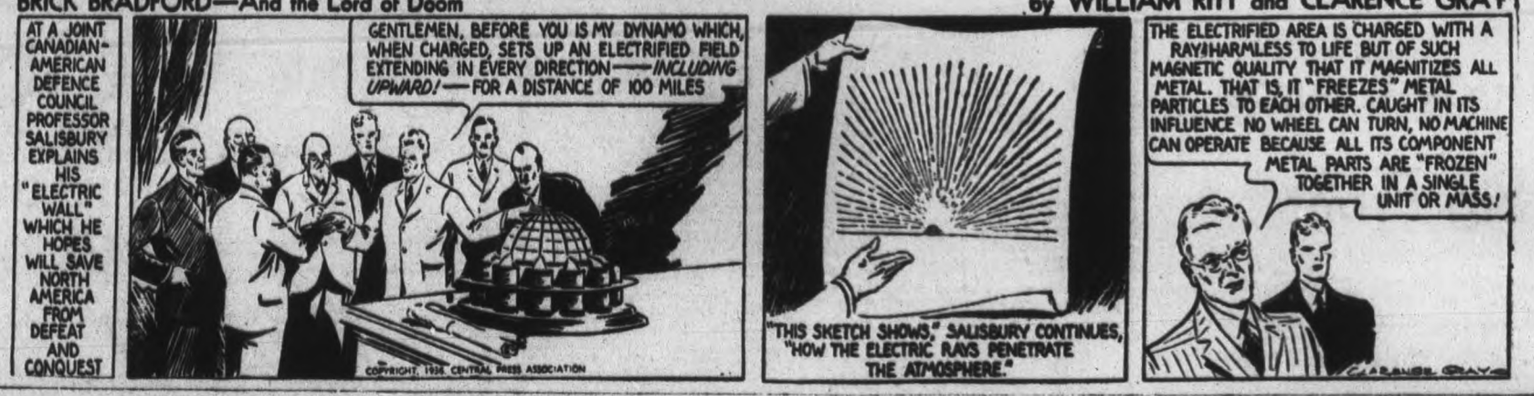

MUGGS AND SKEETER

by WALLY BISHOP

TILLIE THE TOILER

—By Russ Westover

FAIRMOUNT W.M.S. TO SUPPORT COT

Society Decides At January Meeting To Donate $100 A Year

(Examiner Correspondence.)

FAIRMOUNT, Jan. 11.—The Fairmount W.M.S. met at the home of Mrs. R. C. Hanbidge on Wednesday afternoon with an attendance of 10 members and several visitors present. It was decided to send $100.00 a year for the support of a cot in the hospital in Bonnyville, Alta.

Rev. H. P. L. Seymour conducted an acrostic on service, seven of the ladies taking part. Rev. Seymour gave a short synopsis of the book "Men and Women on Far Horizons."

It was decided to have a pot luck dinner at the home of Mrs. T. W. McIndoo on January 20th and to have a quilting. Mrs. L. A. Hooton and Mrs. H. P. L. Seymour gave a duet "Beautiful Isle of Somewhere."

Lunch was served by Mrs. F. Ballantyne and Mrs. H. P. L. Seymour.

Personals

Mrs. J. Morrison and son Melville Mrs. Wm. Fair and Mrs. F. Ballantyne attended the funeral of Mr. Chas. Heasman on Thursday.

Miss N. Turner of Peterborough spent Sunday with her parents, Mr. and Mrs. Wm. Turner.

Miss Edith Graham spent Monday with Mrs. F. R. McIndoo.

Miss Agnes Downes was the guest of Mr. and Mrs. Ross Larmer of Otonabee last week.

MADOC

Miss Christina Fargley of Stirling was a week-end visitor of friends in Madoc.

Miss Hazel Ross, Miss Laura Ross and Miss J. Allen and Walter Ross of Toronto were New Year's Day visitors in Madoc.

Mr. Lawson Blakely of Toronto attended the New Year's night dance in Madoc.

Dr. Will and Mrs. Dafoe of Toronto were the guests of Mrs. John Mouncey and other friends in Madoc for the holiday.

Mrs. Robt. Bird is reported to be progressing favorably after her recent operation in Belleville General Hospital.

Miss Audrey McCaffrey of McDonald College, St. Anne's, Que., has been a holiday visitor at the home of her uncle, Mr. Jack McCaffrey, Madoc township.

Mr. Gerhard O'Reilly who has been spending his holidays at his home in Madoc has returned to St. Patrick's College in Ottawa.

Miss Helen Ludbrook of Peterborough spent the Christmas holidays with her grandmother, Mrs. R. C. Fair and with Mr. and Mrs. Thos. Jones and other friends.

Mr. and Mrs. Ross Mureson of Pickering were holiday guests of her parents, Mr. and Mrs. Robert McGhee in Madoc.

Railways in China report that business is rapidly increasing.

Building construction is at a high level in North Manchuria.

BAILIEBORO

CHORAL SOCIETY TO BE ORGANIZED

Services Of Mr. And Mrs. Campbell Will Be Secured

(Examiner Correspondence.)

BAILIEBORO, Jan. 11. — The members of the executive of the Young People's Union of the United Church met in the church on Thursday evening with the vice-president, Miss Clara Seens presiding.

Miss Seens conducted a brief worship service after which the business and plans for the ensuing months were arranged. The advisability of forming a choral society was talked over and the Young People decided to try to secure the services of Mr. and Mrs. Campbell of Newtonville to direct the society.

Plans to prepare a short play for the presbytery drama contest as well as enter a debating team in the Presbytery series was also arranged for.

The advisability of sending a delegate to the Bay of Quinte Conference Winter School to be held in Lindsay in January was left over to be dealt with at the next regular weekly meeting.

The Young People decided to hold a social evening once a month for the balance of the winter.

Those present were, Misses Ruth Dawson, Clara Seens, Winnifred Gainer, Frances Watt, Irma Jewison, Margaret Seens, and Harold Seens, George Dean and F. Barnard.

TRENT RIVER.

SEYMOUR YOUTHS INVENT MACHINE

Edwin And Eric Little Assemble Effective Travelling Power Plant

(Examiner Correspondence.)

TRENT RIVER, Jan. 11.—A machine built by Edwin and Eric Little of Seymour Township for a travelling power plant for farm work has been on exhibition at Campbellford. It is comprised of two motors, one for transportation and one for operating power. The secondary motor is a Buick 4 cylinder, and the primary a Chevrolet Superior. A special duplex transmission is installed and the steel frame of the Chevrolet automobile has been replaced by timber. The chassis is equipped with tractor and regulation wheels. The expense of manufacturing the combination was extremely low, and the cost of operation much less than a tractor, due to the lighter motors. The invention has been put to numerous uses, among them being sawing wood, running a grain mill, ploughing and cultivating. The boys have shown great ingenuity in the making of this and other mechanical equipment. Eric Little was engaged as assistant cheese maker at Trent Bridge Cheese Factory last season.

Nazi Warships 'At Home' In Spanish Rebel Port

With the Nazi Swastika flying at their sterns, two German warships are shown tied up by the dock at Cadiz, Spanish port controlled by Gen. Franco's insurgents. Seizure of Spanish merchant ships by German warships has made the European situation more dangerous than it has been at any time since 1914.

Simple Home-Study Course Pays Big Profit

You don't need 10 easy lessons to learn the art of wise buying. Local merchants offer a practical home-study course, day by day in the advertising pages of The Examiner. Unusual values. Special sale prices. Modern modes and styles.

Spend a little time with the advertisements every day. Save a lot of time, trouble and needless spending throughout the year.

Advertising in The Examiner is a pledge of honest value. The stores that regularly print their shopping news have built business by giving service and satisfaction. You can depend upon their merchandise.

The money that you save, buying advertised values, is permanently yours. Study the advertisements in this newspaper

DONEGAL

Mr. and Mrs. William G. Scott, also Mrs. George H. Humphries and son Leari, motored to Smith's Falls and spent New Year's Day with Mr. and Mrs. Wellington Kingsley and family who have recently moved here from Saskatchewan.

Mr. and Mrs. Harold Thompson and Mr. and Mrs. Gerald Morton and daughter Marina were Thursday evening visitors with Mr. and Mrs. Hamilton K. Humphries.

Mr. and Mrs. George Van Volkenburg of Trent River have been spending a few days with Mr. and Mrs. Harold Van Volkenburg.

Messrs. Harry Wildman, John Starke, George Van Volkenburg, Harold Van Volkenburg and Leari Humphries motored to Toronto on Saturday morning and attended the Maple Leaf hockey game at night.

Mr. and Mrs. Gerald Morton and daughter Marina spent New Year's Day with Mr. and Mrs. George Morton and family of Campbellford.

Little Freda and Betty McCulloch of Campbellford spent the week-end with Mr. and Mrs. Harold Thompson.

Mr. William G. Barrie is spending a few days at his camp north of Havelock lumbering on a wood lot. Employed with him are Gordon Stevenson, Roy Longmuir and Gordon McArthur.

BAILIEBORO LIKES GOVERNMENT PLAN

Decision To Pay Old Age Pensions And Mothers' Allowance Approved

BAILIEBORO, Jan. 11.—A survey of the business men and farmers of this district made within the past few days, generally discloses the approval of the taxpayers in the community in the legislation recently passed by the Provincial government in absorbing the costs of old age pensions and mothers' allowances.

The steadily increasing demands upon the taxpayers for pension purposes has long been a handicap to the progress of those making an honest effort to pay taxes and the new legislation has greatly encouraged residents, who believe with depression days vanishing and a new era of prosperity dawning, that the Provincial government is doing what is within their power to help the hard-pressed taxpayer to get a new start.

One prominent resident of the district stated that the new legislation would make it possible for municipal and county council legislators to cut the coat according to the cloth and not only should county taxes be reduced but great strides could be made in paying off the tremendous debt which had accumulated in the united counties of Northumberland and Durham.

BENSFORT

LIST OF OFFICERS NOW FILLED OUT

Bensfort W. A. And Auxiliary Has Completed Annual Election

(Examiner Correspondence.)

BENSFORT, Jan. 11.—On Tuesday afternoon the first meeting of the Women's Association and Missionary Auxiliary was held in the basement of the church.

The new president, Mrs. C. Emberson, opened the meeting assisted by the Missionary vice-president, Mrs. C. Dawson. The election of officers was continued from the December meeting and the fee set at 50 cents. It was decided to hold a sewing-bee at the next meeting, Wednesday, February 3rd and invite the members of the Bensfort Once-a-Week Club to supper, and admission to be fifteen cents. The young people are asked to furnish the program.

The annual bazaar will be held on Wednesday, March 3rd. The first chapter of the new Study book was very ably taken by Mrs. E. Wood.

The officers for the year 1937 are: President, Mrs. C. Emberson; Missionary vice-president, Mrs. W. C. Dawson; secretary, Mrs. F. Morrison; treasurer, Mrs. R. Moncrief; strangers' secretary, Mrs. S. Thompson; corresponding secretary, Mrs. F. Buckham; literary secretary, Mrs. G. Beebe; pianist, Isobel Dawson; group leaders, Mrs. H. Beebe, Mrs. E. Dawson, Mrs. A. Bell; study book leaders, Mrs. Edgar Wood, Mrs. H. C. Howson, Mrs. H. Monorief, Mrs. L. Finnie.

Once-A-Week Club

On Wednesday evening the Bensfort Once-A-Week Club held their regular weekly meeting in the basement of the church.

The president, Miss Isobel Dawson, opened the meeting. It was decided to accept the invitation of the W.A. and M.A. for the supper on February 3rd.

The program convenor was Mr. Jack Staples. Gomer Robinson read the scripture. This was followed by the prayer by Miss Helen Howson. Mr. Staples gave the topic on "English Composers of Music," illustrating by piano selections. A duet by Misses Helen and Marion Moncrief was very much enjoyed. A musical contest based on the topic was then taken. There was a short period of recreation at the close.

Personals

Miss Margaret Chambers of Otonabee is spending a few days at the home of Mr. and Mrs. Fred Perrin.

Mr. and Mrs. H. C. Howson entertained on Tuesday evening, Mr. and Mrs. James Finnie and family, Mr. and Mrs. Judson Pue and Mr. and Mrs. E. Wood and Trevor.

Mr. and Mrs. Willan Hutcheson of Otonabee visited Mr. and Mrs. A. J. Pue on Thursday evening.

Mrs. Reg. Perrin called on Mrs. Harold Moncrief on Friday afternoon.

On Wednesday Mr. Chas. Fisher attended the meeting of the directors of the Norwood Creamery at Norwood.

Miss Helen Howson spent the week-end in Toronto.

Miss A. M. Greenway, who celebrated her 100th birthday, has lived in Ealing, England, all her life.

NO AUTO LICENCE GRACE AFTER 18TH

Registrar Bickell Makes Announcement After Finding Less Than 50 P.C. Plates Out

TORONTO, Jan. 11.—(CP)—Less than 50 per cent. of Ontario motorists have obtained their license plates for 1937, J. P. Bickell, registrar of motor vehicles said Saturday.

Deadline for license plates and drivers' licenses was extended from Jan. 1 to Jan. 18 and there will be no further extension under any circumstance, it was learned.

Mr. Bickell said a rush for new licenses was anticipated this week but to date the demand throughout the province had been small.

All South Africa districts report favorable farm prospects.

OBITUARY

CHARLES ALBERT HEASMAN

Charles Albert Heasman, well-known Cavan township farmer, died at his home in the 13th Concession, near Franklin, on Tuesday, January 5. Mr. Heasman had not been in good health for several years and had been confined to bed for several months prior to his death.

Born at Port Hope, July 19, 1867. Mr. Heasman was a son of Thomas Heasman, for many years postmaster at Dale, and his wife, Elizabeth. He farmed throughout his lifetime, for many years in South Monaghan, Emily and Ennismore townships, in the vicinity of Peterborough, and latterly in Cavan. He married Miss Leita McCullough, of Manvers township at Bowmanville, December 22, 1897.

Surviving are his wife, one son, Hilliard, of Franklin; six daughters, Mrs. James Hatherly, Peterborough; Mrs. Melville Morton, Oshawa; Mrs. G. C. Garbutt, Cornwall; Mrs. Thomas Sexsmith, Port Dalhousie; Mrs. Harry Morrison, Ribstone, Alberta; and Mrs. Lloyd Street, Newton Brook, Ont.; his stepmother, Mrs. Thomas Heasman, Peterborough; one brother, John Heasman, Peterborough; three sisters, Mrs. Charles Kerman, Port Hope; Mrs. Walter Souch, Bowmanville, and Mrs. Robert Morrison, Ribstone, Alberta, and a stepsister, Mrs. Harry Thorpe, Toronto.

The funeral was held from his late residence, Thursday afternoon, with interment at Emily Cemetery. Services at the home and graveside were conducted by Rev. Clarence Ferguson, of Bethany United Church. Pall-bearers were Melville Jones, Melville Morton, James Hatherly, Lloyd Street, Thomas Sexsmith and G. C. Garbutt.

JOHN NOONAN

(Examiner Correspondence.)

HASTINGS, Jan. 11.—The funeral of the late John Noonan whose death occurred on Wednesday morning in his eighty-second year was held on Friday morning from the family residence in Percy township to Our Lady of Mount Carmel Roman Catholic Church where Requiem High Mass was sung by Rev. Father Paul Costello.

In spite of the very inclement weather and the treacherous conditions of the roads a large number of friends from far and near were present to pay their last respects to this grand old veteran of Percy Township, the large number of spiritual offerings was also a silent tribute to the deceased.

Chief mourners were his sorrowing widow, four sons, William and Harry at home, James of Detroit, Patrick of Buffalo, six daughters, Sister Elizabeth Marie of St. Joseph's hospital, Peterborough, Mrs. T. J. Crowley of Hastings, Mrs. E. Forestral and Mrs. J. Perrie of Campbellford, Mrs. D. Walsh of Asphodel and Mrs. J. R. Kelley of Trenton.

The bearers were Messrs D. Armstrong, J. Gibson, D. Coveney, W. Thompson, J. Sullivan and F. Walsh.

Interment was made in Hastings R. C. cemetery.

JOHN CRANLEY.

(Examiner Correspondence.)

DOURO, Jan. 11.—The death occurred in Peterborough on Sunday afternoon of John Cranley, aged 80 years. Mr. Cranley had only been ill a few months. He was a man of remarkable vitality, having built a driving shed for a neighbor as recently as last September. He was a carpenter as well as a farmer.

He leaves three sons: Harold, Vincent and Lawrence of Douro; two daughters, Mrs. Garrett Spencer of Peterborough, and Mrs. John Condon of Melvindale, Michigan. There are 25 grandchildren.

The funeral will be held on Tuesday morning at 8.30 from the residance of his son, Vincent, on Douro-Otonabee boundary, for Mass at St. Joseph's Church at 9 o'clock.

The Examiner BULLETIN BOARD

Premier King has announced the appointment of J. W. Deb. Farris of Vancouver to the Senate, following the vacancy caused by the death of Hon. Charles MacDonald.

Eight members of the Winnipeg Police Department and eight of the detective force are off duty because of influenza.

According to a Cleveland report the bulk freight commerce on the Great Lakes last season was the largest since 1929.

Baron Robert Silvercruys, first Belgian Minister to Canada, arrived at Ottawa Saturday to take up his new duties.

Killed by Truck

Stepping into the side of a bread truck Mrs. Hubbard, matron of the Hamilton Juvenile Detention Home, was almost instantly killed.

Early closing of all retail establishments in Toronto is being sought by the Office and Store Employees' Union, District Labor Council and Toronto Youth Council.

Premier Hepburn, who is suffering from a severe attack of bronchitis, was reported last night as much improved. He will not return to Queen's Park for several days, however.

More than 60 people had to flee in night clothing when the New American Hotel at Sudbury was destroyed by fire, causing a loss of $250,000.

Jump in Revenue

Canada's revenue for the first nine months of the fiscal year was $340,931,862 more than $52,000,000 more than for the same period a year ago.

A few minutes after he finished his sermon at a service in St. John Tuberculosis Hospital, Edwin N. Stockford, 58-year-old lay preacher, died from a heart attack.

Simultaneous raids by Toronto police on two Chinese stores yesterday resulted in the arrest of 45 Chinese on charges of Sunday gambling.

Leonard Giles, 19, was killed in Hamilton, Saturday, when he fell under the wheels of a passenger train from which he had just jumped.

Attacks Communism

A pastoral letter over the signature of Cardinal Hayes, read in every Roman Catholic Church in the Archdiocese of New York, Sunday, called Communism an "insidious enemy" which Roman Catholics must battle.

Toronto police reports show that during 1936 there were 7,000 traffic accidents of all kinds on the Queen City streets.

Struck by a car the night before as he was crossing a street in a drizzling rain, Michael O'Mara, 79, of London died in hospital on Saturday.

The Duke of Windsor spent Saturday skiing with an instructor on the Sonnwendstein slopes near the winter resort of Semmering.

A Bush Strike

Bush workers to the number of 2,500 are on strike in the vicinity of Flanders, Northern Ontario. They are demanding higher wages.

Near Phillipsburg, N.J., one trainman was killed and another injured seriously when two freight trains collided in a dense fog.

Two men were killed instantly at Danville, N.Y., when the truck in which they were riding was struck by a passenger train.

Convicted of robbing a C.N.R. freight car at Washago of cigarettes valued at $125, Charles G. Burman, 18, of Blenheim was sentenced to from 10 to 16 months in the reformatory.

Montreal Is Sued

Montreal faces a suit for $103,436 damages brought by the village of Cote St. Luc, which charges that the city's contamination of the Little St. Pierre River has been detrimental to the health of the villagers.

Frank W. Wright, 72, editorial writer of The Regina Star, died on Saturday from a stroke suffered on Thursday night.

Under urgent orders from Premier Mussolini, Italy is undertaking the most extensive sowing of wheat in its history in an effort to end a severe shortage.

The motorship Lutzen, from Halifax, which arrived at St. John's, Newfoundland, Saturday afternoon, reported that the ship's captain had been swept overboard during a gale.

FAREWELL PARTY IS HELD AT MADOC

Younger Set Makes Presentation To Rod. Grant Who Is Leaving

(Examiner Correspondence.)

MADOC, Jan. 11.—"The Gang", Madoc's younger set, met at the home of Mrs. A. Kincaid, on Thursday evening as a surprise party and to bid farewell to one who has been active in the pleasures and activities of the community during the past two years, Mr. Rod Grant of the Bank of Commerce.

Mr. Grant has received notice of his removal to Toronto, and the young folks gathered to say farewell and enjoy one more social evening with him before his departure.

The evening was spent in dancing and just before the serving of refreshments the gathering was called to order, and in a brief address, Mr. Jack Follis on behalf of the crowd, expressed their regret that Mr. Grant was leaving and their enjoyment of his company during his stay in Madoc. Wishing him all good luck and prosperity, he was asked to accept a beautiful Rolls Razor as a mark of their esteem, with the request that he would think of Madoc friends every time he used it. The presentation was made by Miss Marion Hamm and all joined in the general expression of good wishes.

About thirty of the young people thoroughly enjoyed the hospitality of Mrs. Kincaid and her sons, and all joined in hearty thanks for the good time they enjoyed during the evening.

ALDERVILLE

Those from Alderville winning prizes at the amateur concert, Hastings, on New Year's night, were Delbert Beaver, first prize for a vocal solo, "Reckless Hobo;" Ross and Delbert Beaver, second prize for instrumental duet on violin and guitar; Ross Beaver, first prize for step-dancing; Ross Beaver, second prize for old-time fiddling.

Hielsingerfors, Finland, will hold a Finnish Fair in April.

SHE DREADED GOING UPSTAIRS

Woman's Fear of Rheumatic Pains

One of the many troubles that afflict rheumatic sufferers is the difficulty of getting up and down stairs. Such was the case with this woman, before she started taking Kruschen, but now she finds it no trouble. Read what she says:—

"I have been taking Kruschen now for over 12 months, a half-teaspoonful in hot water first thing in the morning, and I feel a new woman. I had very painful rheumatism in my knees and back and also my head was getting very bad. I used to dread walking upstairs, now I am very thankful to say it is no trouble at all and I scarcely have any pains. I feel better in health than I have done for years."—(Mrs.) G. M.

Two of the ingredients of Kruschen Salts are notable for their work in dissolving uric acid. Other ingredients of Kruschen assist Nature to expel the dissolved acid from the system.

BAILIEBORO

FALL WHEAT STILL APPEARS HEALTHY

Ice Is Chief Menace To Crop Bailieboro Farmers Think

(Examiner Correspondence.)

BAILIEBORO, Jan. 11. — The general conversation in country stores and among rural and urban folk is largely centred upon the unseasonable weather prevailing in central Ontario.

Many think that snow is badly needed to cover up the country in order that wheat and grass seeds would be protected from the winter winds and frosts but all agree the rain has been needed for the water shortage which has prevailed since last fall.

Farmers in this district which is noted for being one of the finest fall wheat sections in Ontario, are not greatly disturbed over the continuing mild weather. Although the snow has completely disappeared and the wheat and seeds have been left exposed, both are looking healthy and the weather although mild has not drawn the frost from the soil to cause the roots to heave or become damaged.

Past records go to show excellent crops following open winters and although it does seem normal when the countryside is well blanketed with snow still nature seem to arrange weather conditions to fit in with crop conditions. The one danger when fields are free from snow at mid-winter season is of ice forming on the fields and heavy ice covering wheat or grass seeds can cause much damage. However, all seems well to date in regard to these crops and the mild weather is providing an abundance of water as well as helping to shorten up the long Canadian winter which this season set in so early in the fall.

Farmers of the district believe that owing to the heavy rains there will not be a heavy snowfall this winter.

THE CANADIAN DEPARTMENT STORES LIMITED

C.D.S. TUESDAY NEWS

STORE HOURS: 9 A.M. to 5.30 P.M.; Saturday, 9 A.M. to 9.30 P.M. PHONE 3000

MONEY-SAVING SPECIALS IN FANCY GOODS

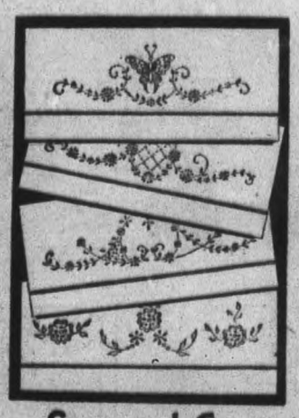

Extra! Stamped Hemstitched PILLOW CASES

4 for .99

A buy that spells save! Sturdy white cotton, with hemstitched hems, stamped in dainty floral designs for embroidering. Size 33" by 42" wide. Special ..... 4 for .99

Colored Border Stamped Cotton Pillow Cases

Dainty and popular, pillow cases, white, with colored borders of rose and blue, hemstitched hem, and stamped in dainty floral designs for embroidery. Special, pair ..... .69

Stamped Coverall Aprons

Inexpensive and so handy. Made from sturdy unbleached cotton with a colorful bias trim, complete with pocket. Stamped floral design on bib and pocket. Special, each ..... .25

Stamped Cotton Bedspreads

Serviceable unbleached cotton spreads, in double bed size. Complete with bolster and hemstitched hem. Floral designs with applique trim in blue and rose. Special, each 1.69

Stamped 6-pc. Boudoir Sets

Dainty boudoir sets made of colored linen, consisting of two runners, 3-piece vanity and pin cushion. Choice of gold color, green, blue, and white. Stamped in floral designs. Special, Set ..... .59

Stamped Linen Tray Cloths

Special Each ... .25

Dainty hemstitched tray cloth in all-linen, stamped for embroidery, in cut work and floral design. 36" long, 16½ wide. Special, each ..... .25

—Main Floor, C.D.S

C.D.S. GROCETERIA – TUESDAY

Sunlight Laundry SOAP	5 bars .25 (Limit 5 Bars)	Sun-Glo COFFEE	lb. .25	Hamburg STEAK	lb. .9
Oxydol or RINSO	Large pkg. .19	Waffled STEAK	lb. .15	In the Piece SALMON	lb. .12
Extra Special—Toasting Marshmallows	lb. .15	Round STEAK	lb. .12	Choice Large LETTUCE	2 for .15
Golden WAX BEANS	No. 2 Tin 2 tins .17	Spanish ONIONS	4 lbs. .25	Choice Seedless GRAPEFRUIT	5 for .25

THE CANADIAN DEPARTMENT STORES LIMITED

THE WEATHER
Westerly winds; fair to-night and Wednesday, with slightly lower temperature.

The Peterborough Examiner

HOME EDITION

VOL. LXXVIII, No. 9 | PETERBOROUGH, TUESDAY, JANUARY 12, 1937 | PRICE THREE CENTS

$10,000 OFFERED FOR MATTSON LAD'S SLAYERS

FOURTEEN SHOT AS RIOTS BREAK IN FLINT CITY

Police Use Guns And Gas In Vain Effort To Move Strikers From Plant

NATIONAL GUARDS CALLED

General Motors Shut Heat Off Factory, Guards Attempt To Block Food

FLINT, Mich., Jan. 12—(C.P.)—Michigan National Guardsmen were mobilized to-day in fear of a renewal of rioting at the strike-closed Fisher Body Plant No. 2 after a night of disorder in which at least 14 persons were shot—one wounded critically—and a score suffered other injuries.

During a lull in the street fighting between police and strikers, Governor Frank Murphy arrived in Flint from Lansing and conferred with various officials. Soon afterward Captain Frank Millard ordered the Flint Company of the National Guard—numbering 55 men—to assemble at the Armory.

While the Guardsmen awaited further orders, a force of State policemen was ordered to Flint to reinforce the city police and deputy sheriffs who clashed with the strikers.

Approximately fifty city policemen augmented by county officers today stood guard near the plant, closed by a "sit down" strike. A menacing crowd remained throughout the night and showed no indication of leaving the scene. After the last of three skirmishes the police withdrew across a bridge near the building to block off the area.

First Bloodshed in State

As the first blood was shed in Michigan in connection with the United Automobile Workers' widespread strike in United States plants of the General Motors Corporation the two men who have been directing the strike from the union's headquarters in Detroit were en route to Washington to confer with John L. Lewis, head of the Committee for Industrial Organization.

"We will do anything to protect our workers," said John Brophy, a director of the C.I.O., in commenting on the disorders at Flint as he and Homer Martin, president of the U.A.W.A., travelled to Washington for the conference.

The scheduled closing of four more General Motors plants to-day would leave 112,000 employees idle by to-night.

Flint police used riot guns and tear and nauseating gas in their futile attempts to drive a crowd from the Fisher plant and to dislodge several hundred "sit down" strikers inside. The strikers defended themselves with bottles, stones, nuts, bolts and other objects.

Signal for Fireworks

The removal by company guards of the ladder the strikers had used to deliver food through a second-storey window to the men inside was the signal for the crowd to congregate outside the plant. At first it was orderly. Then the strikers seized control of the plant entrance and the company guards retreated across the street. The police appeared, wearing gas masks and carrying riot guns, gas bombs and gas grenades.

When the union men refused to surrender the door to the police the officers began using the gas. Then

(Continued on page 12.)

WOMAN'S APPEAL OUSTED BY COURT

Judge Thinks 18 Months May Do Marjorie Constable Good After Recent Company

TORONTO, Jan. 12.—(CP)—Concluding Marjorie Constable had become associated with men who had criminal records and had co-operated with them in an attempt to rob the brewers' warehouse in Wiarton, July 27, the Ontario court of appeal declined today to reduce the sentence of 18 months. Mr. Justice Makins imposed after her conviction by a jury at Walkerton.

"It may do this woman good to be separated from those men," said Chief Justice Rowell, who pronounced the court's judgment.

Lacking a transcript of evidence taken at the woman's trial, R. P. Ottwell abandoned her appeal against her conviction. Mr. Ottewell contended that the only evidence against his client was that she had occupied a hotel room overlooking the warehouse.

Counsel admitted that Marjorie Constable had associated with men who had committed crimes and had been "running around the country" with Adrian Vanderyagt, who had been convicted on a charge of participating in the attempt to rob the warehouse.

For the Crown, Joseph Sedgwick, K.C., opposed reduction of sentence. He argued that in view of the company the woman had elected to keep, for her own good she should be kept in the reformatory for 18 months.

Having no copy of evidence taken at the trial of Adrian Vanderyagt, Mr. Ottewell said he was forced to drop Vanderyagt's appeal against his conviction.

CONDITION IMPROVED.

TORONTO.—The condition of Premier Mitchell Hepburn was reported "some improved" today. Doctors would not say when the Premier would be able to return to his office.

Council Names Aldermen To Board Of Health

Council Follows Policy Established Some Years Ago

Aldermen Stocker, Dutton And McIntyre Appointed To Board Of Health

DEPUTATION EXPENSES

Council Turns Down Resolution That No Remuneration Be Paid Aldermen

In appointing Aldermen Stocker, Dutton and McIntyre to the Board of Health for this year, the city council Monday night declined to depart from the policy it established a few years ago of making the Board as a spending body directly responsible to the ratepayers through their elected representatives.

Alderman Hamilton introduced the by-law as a matter of January routine, and on the second reading, with Alderman Sloan in the chair, Alderman Cotton proposed the name of Alderman Stocker. This motion was seconded by Alderman Glover.

As an amendment Alderman G. N. Gordon submitted the name of ex-Alderman F. T. Tuggey who, he said, would be independent of the council.

"With the Mayor and the Medical Officer of Health and two of the aldermen on it, the Board of Health is just a subcommittee of the council." Ald. Gordon remarked.

Alderman Wilson seconded the amendment, but it was supported only by Aldermen Gordon and Wilson.

Should Have A Woman

For the second of three vacancies, Alderman Hamilton was proposed by Aldermen McIntyre and Glover, and Alderman Dutton by Aldermen Juby and Cotton.

Alderman Gordon recommended in an amendment to the amendment that Mrs. W. R. Morris be appointed, but he failed to get a seconder.

"There is no woman on the Board, and I think the women of the city feel that they should be represented in directing a service that is vitally important to them," Alderman Gordon said.

Alderman Glover said — "The names proposed by Alderman Gordon are entirely satisfactory, and I think these citizens would make excellent members. But I understand it is the council's policy to appoint members of the council to the Board. If there is anything wrong with that policy I would like to hear what it is."

Alderman Gordon—I think the Board of Health should be an independent body. The Mayor and the Medical Officer of Health should be sufficient, and I feel that the women of the city are being neglected.

Did A Wise Thing

"In the light of our experience," Alderman Dutton stated, "I consider that when the council took the work of the Board of Health into its own hands it did a very wise thing. I don't think the change suggested by Alderman Gordon is necessary or desirable at this time."

Alderman Dutton said he felt sure that the citizens generally understood and appreciated the improve-

(Continued on Page 6)

Cat, Dog Faithful To Master's Memory

Portsmouth, N.H., Jan. 12 (AP). A SHEPHERD dog and a yellow cat, a wharfmaster reported yesterday, make daily pilgrimages to the charred remains of an old shack in which their master and a companion met death in a fire on December 27.

All attempts to capture the animals have failed.

Each evening, just before dusk, the pair slink along the waterfront to the scene. Then, after a series of pitiful howls, they retreat under the wharves.

ORILLIA WRITES FINIS TO TOWN'S SCRIP SYSTEM

1937 Council Decides End Experiment Without Dissenting Voice

$3,134 STILL OUT

ORILLIA, Ont., Jan. 12—(C.P.).—Orillia authorities to-day prepared to wipe out the town's scrip system after it had been in force less than two months.

When the town's finances looked none too bright, it was decided last year to issue scrip to help carry the relief burden. The system came into force last November 20.

Last night the 1937 council met at its inaugural session, and the end of scrip was written without a dissenting voice. Council approved a by-law rescinding the two which inaugurated the scrip scheme. There will be no scrip issued henceforth, and that in circulation will be redeemed at the town office or at Orillia banks starting February 1 at a one per cent. discount.

Under the new by-law all unused or unissued scrip will be cancelled or defaced in the presence of the manager or accountant of the Royal Bank of Canada branch here, and the mayor or other members of council. Then all scrip in the town's possession will be burned.

Orillia at the moment has more than $3,000 worth of scrip in circulation. The initial issued November 20 amounted to $1,150. On December 1, $697 worth was redeemed and more was issued later with $3,228 worth redeemed January 2.

$4,960 Put Out

Scrip issued January 2 amounted to $4,960, leaving slightly more than $1,000 in circulation. Since then, however, another issue of $2,134 was made. The amount in circulation at present is about $3,134.

First issue of scrip went to more than 100 heads of families for food allowances. The scrip was presented at grocery stores in return for food, but later the scrip was tendered for other requirements of those on relief.

Cooked Shoulder Of A Woman Tasted Good To Early Settler

Mrs. Felice Meloche, Essex County, Recalls Day Indians Gave Father Startling Dish

BE 104 ON WEDNESDAY

LA SALLE, Ont., Jan. 12.—(CP).—Mrs. Felice Meloche of this Essex county town will probably celebrate her 104th birthday to-morrow by nibbling a piece of cake and eating a large bowl of corn flakes and milk but she can recall a distant day when her father had a far different fare—the cooked shoulder of an American woman.

It happened 100 years ago. William Lyon Mackenzie's rebellion had thrown Canada into a state of civil war. Non-intervention was an issue and a charge the United States was aiding the rebels had led to friction.

Her father, Basil Drouillard had been tramping through Essex county bush for three days with little food when he came upon an Indian camp near River Canard. The Indians greeted him courteously and served him a large piece of meat.

He was hungry and wolfed it down. As he was licking his fingers of the last shreds of meat, an old squaw grinned at him. "Do you konw what you were eating?" she asked. He admitted he didn't but thought the taste a little unusual.

The squaw smiled again. "It was an American woman we caught and killed," she replied. Drouillard would not believe it so the fat squaw padded off and returned in a moment holding by the hair the head of a white woman.

Mrs. Meloche was not afraid of Indians when she was a little girl. As she grew up on the big Drouillard farm in Anderdon township she saw more bronzed Indian faces

(Continued on Page 3)

Tries To Steal Train As Wanderlust Bites

Norlina, N.C., Jan. 12 (UP) PLUMMER Hardy, white youth, was held in Warren County jail at Warrenton today, charged with attempting to steal a railroad train.

A yardmaster heard the train, a locomotive and three coaches, start moving backwards on a side track in the yard. Investigation revealed that Hardy was in the cab, pulling all the levers he could find.

He told officers he wanted to get to Roanoke and decided a train would be the best way to go.

AIRD ANNOUNCES HIS RETIREMENT

Dean Of Canadian Banking To Quit After 58 Years In The Profession

TORONTO, Jan. 12 (CP) — Sir John Aird, dean of Canadian banking, today announced his retirement from the presidency of the Canadian Bank of Commerce. He will be succeeded by S. H. Logan, general manager since 1926.

A stenographer when he entered the service of the bank in 1878, Sir John developed the greater part of the bank's branch system on the Western prairies and was appointed president in 1926. He had been knighted in 1917 in recognition of services to the Dominion and Imperial governments in connection with war-time financing.

Spring-Like Weather!

Jackson Park Creek looking north from Bonaccord street bridge was not snapped during the Spring freshet of a previous year, but on an afternoon this week. So mild is the weather that schoolboys have discarded their skates and skis, and take to marbles as an after-school pastime. Gerald Bryett has his back to the camera. Others from LEFT to RIGHT are: Fred Hall, Billy Atkins, and Don Barrett.

—(Examiner Staff Photo).

BRITAIN PROPOSES IMMENSE RESERVE OF FOOD SUPPLIES

Plan Including Purchase Of Possibly 3,650,000 Tons Wheat To Go Before House

MONTH LIMIT AT PRESENT

LONDON, Jan. 12 (AP).—Plans to build up huge reserves of wheat and other foodstuffs will be submitted to Parliament soon after it meets January 19, officials of the new food defence plans department said today.

They explained buying would not start until the necessary funds had been appropriated, but predicted a reserve sufficient for between six months and a year would be accumulated gradually.

Experts said Great Britain would need to store 3,650,000 tons of wheat (approximately 136,250,000 bushels) for a full year's reserve, but doubted this much would be obtained immediately because of the huge cost, as well as storage difficulties.

A new warning of the danger of a food shortage is case of war was given by Major Nelson Rooke in a recent address in which he declared present supplies were sufficient only for two to four weeks.

He added: "Storage of six months' supply of bread and meat, or their equivalents, for a population of 45,000,000 is a fundamental necessity."

The scheme for mobilizing food resources for use in case of war was begun late last year with the appointment of Henry Leon French as director of the new food defence plans department.

Experts have estimated a year's supply of essential foodstuffs would include 3,650,000 tons of wheat, 5,000 tons of potatoes, 2,250,000 tons of onions, 1,250,000 tons of cheese and 625,000 tons of butter or margarine.

Last Minute News Flashes

SEATTLE—The Seattle Times today quoted an unnamed authority as stating clothing of Charles Mattson, kidnap-murder victim had been found in an automobile abandoned at an Everett service station. At Everett, Sheriff Walter Faulkner denied any knowledge of the reported find.

TORONTO — Members of the Board of Control today were opposed to Alderman Percy Quinn's suggestion that an amendment be made to the provincial statutes to allow professional baseball to be played in Toronto on Sundays.

LONDON — Four persons were drowned and 20 others were missing today after the Finnish motorship Johanna Thorden sank off the Orkney Islands in an ocean storm. The ship, of 3,223 tons, was enroute to Gothelberg. It was not known whether she struck a reef or broke up on the rocks. Eight survivors in a lifeboat landed at South Ronaldshay, one of the Orkney Islands where four bodies were washed up.

TIMMINS — Secession of the north from the rest of Ontario is sought in a motion passed yesterday by Timmins council calling upon all Northern Ontario municipalities to form an association to consider such action.

OTTAWA—Appointment of Adrian Knatchbull Hugessen, K.C., Montreal lawyer, to the Senate was announced today by Prime Minister Mackenzie King. Mr. Hugessen's appointment fills the vacancy caused by the death of Senator Richard Smeaton White, Montreal.

DOUBLE FUNERAL HELD

Mother And Daughter Died Within Few Hours Of Each Other.

PICTON, Ont., Jan. 12 (CP). — Double funeral was held here yesterday of a mother and daughter, Mrs. James Patterson and Mrs. Hamlet Kipp. They died within a few hours of each other at their home in London, Ont.

Mrs. Patterson, in her 100th year, resided here until 10 years ago, when she went to live with her daughter in London.

Dynamite In Coal Assured Real Fire

North Battleford, Sask., Jan. 12 THE lump of coal Percy Speed attempted to put into the furnace was too big.

He removed it and broke it up. Inside was found a 10-inch stick of dynamite, apparently left in when the coal was mined.

NO GASOLINE TAX CUT FOR THIS YEAR

Highway Program Too Extensive—Gov't Will Not Sponsor Bill To Lift Speed Limit

TORONTO, Jan. 12 (CP) — The government will not sponsor an amendment to the Ontario Highways Traffic Act abolishing the 35-mile-an-hour speed limit, it was learned at Queen's Park today.

It is likely a private Liberal member will introduce a bill to abolish the speed limit and to replace it with a safe driving provision but the cabinet attitude on such a measure is not yet defined.

It was understood Hon. T. B. McQuesten, Minister of Highways favors zone speed limits on Provincial Highways, that is in certain populous areas not incorporated as cities, towns or villages, a 30-mile or 25-mile limit would be rigidly enforced. This proposal is related to that to abolish the speed limit.

Mr. McQuesten said today the extensive highways program for 1937 would preclude any reduction in gasoline taxes or motor vehicle license fees this year.

BROTHER ANDRE IS LAID IN TOMB

Thousands From All Walks Of Life Pay Tribute To Little Holy Man

By John Leblanc
(Canadian Press Staff Writer.)

MONTREAL, Jan. 12—Brother Andre's body, the repository of apparent miraculous powers in life, was laid in the tomb to-day with all the solemn splendor the Roman Catholic Church accords her great in death.

Amid the sombre dignity of a Pontifical High Mass of Requiem the little holy man of Mount Royal was buried beside his imposing shrine atop the mount, the $4,000,000 shrine he erected to St. Joseph from the gifts of pilgrims who called him a worker of miracles.

Three thousand persons saw the ceremony, jammed into the low, vaulted crypt of the Oratory to St. Joseph. Outside, while a trickle of snow slanted down and a chill wind gusted across the mountain, an estimated 15,000 more pressed around the edifice.

All walks of life were there, in final homage to the 91-year-old Friar, who died last Wednesday after a life of humility and pain and suffering. Mothers brought babes in arms; the infirm hobbled up the long hill on crutch or cane; some had to be helped into the church.

GOING TO SCHOOL HUNGRY

Teacher Finds Boy Has No Lunch—Family Unable To Get Relief

TORONTO, Jan. 12 (CP). — Because his family has not been in Toronto the six months necessary to be given relief, a boy has been going hungry each day to Parkdale School, John B. Davies, principal, told its Old Boys' Association last night.

"When the boy acted dull the teacher asked him what he'd had for lunch," said Principal Davies. "She found he had eaten only a cookie. I took him out to a restaurant for a meal, and he was a lot brighter. His family recently moved into the city from York Township. It must wait six months before it gets city relief."

The association raised $35 which was placed at Mr. Davies' disposal for the family.

FOUL PLAY HINTED IN LONDON DEATH LAW INVESTIGATES

Man Found Dead In Car, Hose From Exhaust—But Ignition Is Locked

KEYS ARE MISSING

LONDON, Ont., Jan. 12.—(CP).—Puzzled by a number of strange angles, officials have started a probe into the death of William Edward Rann, 41, found dead in his car to-day. At first thought to be a case of suicide, officials investigated the possibility of foul play.

Dr. A. R. Routledge, chief coroner, has ordered an autopsy to see what caused death. Detective Cavin Monahan is conducting the police probe.

Missing since last Saturday, Rann was discovered in his car. It was parked in a garage which he rented and which was a considerable distance from his home.

Medical authorities said Rann had been dead since Monday and perhaps earlier. The doors of the garage were closed and a garden hose had been attached to the exhaust of the car and then extended through a window into the inside of the machine where the body was found.

At first it appeared as if Rann had committed suicide by turning on his motor and dying from carbon monoxide gas from the exhaust.

Officials were first puzzled when they found the keys were not in the car. The ignition was apparently locked so the motor could not run. Unless the motor had been running the man could not have died from exhaust fumes.

An expert is being asked to look over the car to see if the motor could have been started without the keys. Rann had not had the keys of the machine since Saturday. They were at home all the time.

Another angle that seemed strange was a piece of tin that had been attached to the hose so it fitted perfectly over the exhaust pipe of the machine.

A new section of the London and Northeastern Railway is being electrified between Manchester and Sheffield, England.

Will Lost 17 Years Is Found Day Widow-Beneficiary Dies

Was Tacked To Back Of Drawer In Desk Used Years In Departmental Store

ADMINISTRATORS MISSING

VANCOUVER, Jan. 12.—(CP)—A second-hand desk, hiding place of the 17-year-old will of an Alberta rancher, today had given up its secret but on the day of its discovery the will's sole beneficiary, the rancher's widow, died in ignorance of the document's contents.

Drawn in Havre, Mont., in February, 1920, by James Harvey Wallace, Lethbridge, Alta., the will voided a previous will and left the rancher's then substantial estate to Barbara Ellen Wallace.

After Wallace's death, his widow moved east from Lethbridge and she died at Stanstead, Que., last Saturday, the day the missing will was found tacked to the outside back of a drawer in the old desk used by D. L. Loughman, advertising manager for a departmental store here.

The desk had been in the store's used furniture department for several years, but had been in Loughman's office the past four. How it came first to the store was not known.

The will, naming Mrs. Wallace, Francis Asbury Wallace of Gleichen, Alta., and Thomas Brown, Vancouver, as administrators, was contained in an unstamped envelope addressed to F. A. Wallace in care of a business block here. No record of a man by that name could be found here. Neither could Thomas Brown be traced here.

The will's concluding paragraph reads: "My former will made in Lethbridge shall not in any way conflict with this, my last will, and any matter, not clear or specified shall be left to the decision of the administrators named herein."

Property disposed of by the will consisted of mortgages, livestock and cash and a half interest in J. H. Wallace and Co., holdings which included ranch lands, leases, cattle, improvements and accounts due in the Lethbridge district.

Widows between 35 and 55 have more chance of marriage than spinsters of the same age, according to the Register-General in London.

FRANCE LOOKS INTO MOROCCO, FEELS BETTER

Military Inspection Fails To Reveal German Troop Concentration

WAR TENSION EASES

PARIS, Jan. 12 (A.P.). — A military inspection of Spanish Morocco set at rest French fears of German troop concentrations to-day amid indications of coming negotiations for a "full and lasting settlement" of Franco-German problems.

Resident General August Nogues of French Morocco informed the Foreign Office that General G. H. Berenger, one of his aides, had inspected the Spanish zone and reported he could find no evidence of large numbers of German troops.

WAR OUTLOOK EASES.

LONDON, Jan. 12 (C.P. Cable).—Europe breathes again. Paris and Berlin, which have been almost daggers drawn over Spanish Morocco now talk of co-operation. London regards Chancellor Hitler's assurances to France on the integrity of Spain and Morocco as ending the crisis.

Britain is now pushing ahead with the proposed ban on volunteers. It is felt here that if the Powers can be induced to follow the British example by banning volunteers there will be some hope that both the Spanish Government and General Franco will be ready to accept such a system of control as will place an effective barrier against foreign intervention in Spain.

Neither the Spanish Government nor General Franco has yet replied to the control plan submitted for their consideration by the non-intervention committee. They were requested to reply within 10 days. Eight of 10 days already have expired.

Ivan Maisky, the Soviet Ambassador, complained to Foreign Secretary Eden yesterday of the alleged piratical activities of General Franco's warships in the Mediterranean, and asked that the British Fleet participate in international action against them.

Portugal Wants No Control

LONDON, Jan. 12—(C.P.-Havas). Portugal to-day refused to accept any form of international control over the passage of arms and war supplies through its territory bound for Spain.

Record and Forecast of Weather

LOCAL TEMPERATURES
(Recorded by Govt. Thermometers)

Night Low.	Noon.	—Yesterday— Highest.	Lowest.
27	35	34	13
This date last year		37	26

Replying to an inquiry as to whether Saturday's maximum of 52 degrees was a record for January: Temperatures of higher than 50 degrees have been registered on five other occasions during past 40 years as follows: Jan. 19, 1933, 52 degrees; Jan. 13, 1932, 53; Jan. 14, 1932, 56; Jan. 22, 1906, 54; Jan. 23, 1906, 52.—A.O.P.

Lower Lake Region and Georgian Bay — Fair to-night and Wednesday, with stationary or a little lower temperature; fresh westerly winds.

North Ontario—Fresh south-west to north-west winds; partly cloudy and colder to-night and Wednesday; local snowflurries.

Ottawa and Upper St. Lawrence Valley — Fresh south-west to west winds; fair to-night and Wednesday, with a little lower temperature.

Lake Superior — Fresh west to north-west winds; partly cloudy and colder to-night and Wednesday; probably local snowflurries.

Manitoba — Northerly winds; mostly fair and cold; probably scattered snowflurries.

Saskatchewan — Partly cloudy and somewhat colder; scattered snowflurries.

Alberta — Partly cloudy, with light snow in some districts and stationary or lower temperature.

London, 8 a.m.—Temperature 50; rain, with fresh south-east winds.

Paris—Temperature 50; foggy and calm.—

Roosevelt Declares Washington Murder Has Shocked Nation

Orders Every Means At Command Of U.S. Government Be Used In Hunt

"MENACE MUST END"

No Let Up In Search Until Perpetration "Of Ghastly Crime" Caught

WASHINGTON, Jan. 12—(A.P.)—President Roosevelt declared today the murder of 10-year-old Chas. Mattson in Washington state has "shocked the nation" and added every means at the command of the United States Government must be enlisted to capture the perpetrator of "this ghastly crime."

Simultaneously, Attorney General Cummings offered a $10,000 reward for arrest of the kidnappers of the boy.

In an official statement, the President said the Justice Department was engaged in a search which "will not be terminated until the murderer is caught."

Stephen T. Early, a White House secretary, telling of the Chief Executive's reaction to first news of discovery of the boy's body said in effect Mr. Roosevelt had directed Cummings to "go get them."

Roosevelt's Attitude

The text of the President's statement follows:

"The murder of the little Mattson boy has shocked the nation. Every means at our command must be enlisted to capture and punish the perpetrator of this ghastly crime.

"Attorney General Cummings informs me that he has offered a reward for information leading to the arrest of the criminal; and that the special agents of the Federal Bureau of Investigation of the Department of Justice are engaged in a search which will be pursued relentlessly and will not be terminated until the murderer is caught.

"I bespeak for the agents of the Department of Justice the continued and wholehearted co-operation of the local police and all other law enforcement agents in this necessary work.

"A crime of this kind is renewed evidence of the need of sustained effort in dealing with the criminal menace."

Sheaf Of Resolutions Presented To Council

ALDERMAN G. N. Gordon celebrated his return to the council Monday night by unloosing a sheaf of resolutions which fared variously. On two of them that were defeated he called for the ayes and nays, several others failed to get seconders, and others were adopted with the unanimous support of the council. One of them requests the Liquor Control Board not to renew the wine shop license at the end of March and affirms that eight beverage rooms are ample for the city.

COLD WAVE BREAKS WEST SIGHS RELIEF

Score Of Deaths Reported From Cold--Warming Orchards Costs $1,000,000 Nightly

CHICAGO, Jan. 12.—(AP).—Generally moderating temperatures brought the western half of the United States a measure of relief today from the coldest siege of the winter.

Although the mercury remained below the freezing point in most Rocky Mountain States, the bitter six-zero cold of the past week abated.

More than 100 persons still were snowbound in the west. Fear was expressed that five motorists perished in the blizzard-swept Nevada. An airplane observer saw an automobile half-buried in snow north of Las Vegas, Nev.

In addition to millions of dollars in property damage, storms and cold weather caused the death of more than a score of persons, most of them in California, Oklahoma and Texas.

California citrus fruit growers were cheered by a forecast of rising temperatures. They estimated damage already done to crops might reach $10,000,000. Floyd Young, Federal Fruit Frost Meteorologist, said the cold wave was definitely broken and that orchard firing—which cost $1,000,000 nightly since Friday — would be unnecessary to-night.

Florida fruit growers worried about heat damage to their crops. They said persistent temperatures in the 80's might cause the fruit to ripen too rapidly.

Quincy, Ill., was virtually isolated for the fourth consecutive day yesterday. Broken power and communication lines left most of the 40,000 residents without telephone and electric service.

3 FLIERS KILLED.

LONDON, Jan. 12.—(CP Cable.)—Three aviators were killed yesterday in two Royal Air Force plane crashes.

Pilot Officer R. A. M. Alson and Aircraftsman L. Rice died when their plane crashed in flames near Aylesbury.

Aircraftsman T. G. Young was killed in a crash at Hawkinge.

Kidnapped Mattson Boy Is Found Dead In Bush

Battered Body Is Nude Believed Dead For Days When Found By Hunter

Vast Police Force Resumes Search After Being Held In Check To Allow Contact

RANSOM NEVER PAID

Footprints In Snow Only Clue In Case To Date—Family Prostrate

TACOMA, Wash., Jan. 12 (A.P.).—From the battered body of Charles Mattson, 10, found nude in the snow, a mighty force of detectives to-day sought a definite clue to the child's kidnapper and killer—"the most hunted man in the nation."

Finding of the frozen body in a brushy area near Everett, Wash., yesterday was the immediate signal for a wide-flung search of men with all the modern weapons of scientific detection at their command—a search nervously withheld until then to permit safe return of the boy to his father, Dr. W. W. Mattson.

In a guarded mortuary United States Government agents and physicians examined and re-examined the battered remains of the victim, abducted on December 27, and $28,000 ransom which the boy's father strove desperately to get to the kidnapper—but failed.

Paul Sceva, a close friend of the family who helped identify the boy, said "Charles had been dead a long time, probably between three days and a week"—long before Dr. Mattson's last frantic efforts to pay the ransom. Blood on the body was frozen.

"The kidnapper has acted like a trout coming out of his lair," Sceva declared. "almost taking the bait and darting back in again."

From their careful autopsy officers hoped to find clues leading to the swarthy bearded man who broke into the Mattsons' living doom two days after Christmas while the toys Charles received still were under the tree.

Federal Men Baffled

Federal agents under the bespectacled veteran, Harold Nathan, were silent. Other authorities admitted they were as yet without one definite bit of information which might send the kidnapper to the gallows under Washington's kidnap and murder laws or the Federal Lindbergh law.

The Mattson family, grief-stricken by the horrible ending of the abduction, hid within their English-style home and refused to see anyone but intimate friends.

"Dr. Mattson asked me to tell you he has 'made every effort humanly possible to pay the ransom to gain the return of my son,'" Sceva said.

"The doctor has broken down for the first time since Charles was kidnapped, and the entire family is sharply shaken. Mrs. Mattson is under a nurse's care.

"The ransom definitely was not paid, although the doctor made many attempts to pay it. The kidnapper was too yellow to come out of his hiding to obtain the money."

Sceva, when asked if Dr. Mattson ever went out to make "personal contact with the kidnappers," said he would not "deny this."

Three times Dr. Mattson contacted the kidnapper through letters and by telephone in an effort to pay the $28,000 ransom, but failed to receive assurance his son lived. His openly expressed fears were confirmed when Gordon Morrow, 19, found the dead body in a slight depression in the snow during a hunting trip.

The state legislature, at its opening session prepared to put a $5,000 reward on the kidnapper's head.

J. Edgar Hoover, director of the Bureau of Investigation, threw the full force of his bureau into the case. At Chicago Hoover debated flying here.

Sentiment Runs High

Feeling against the child's slayer ran strong in Tacoma and was echoed in legislative corridors in the state capitol at Olympia. The bitter wish was expressed the killer would be found and a shortcut taken to place him on the gallows.

Sentiment rose as the brutality of the crime was reflected in medical findings.

At Seattle, Otto Mittelstadt, King County Coroner, reported evidence the boy had been bound and roughly treated before he was killed.

Dirt and grease in the skin indicated the body had been taken to the spot where he was found, on the floor of a dirty, jolting old automobile, the coroner said.

"Besides an ugly wound on the left side of the head, where the boy had been struck with some blunt object, there were other marks and

(Continued on page 12.)

50 P.C. TAX UPHELD

WASHINGTON.—A 50 per cent. tax on profits made by silver traders before enactment of the 1934 law directing the Treasury to increase its purchases of that metal for the U.S. monetary stock was held constitutional today by the Supreme Court.

Yesterday's Deaths

(By the Canadian Press.)

Montreal— Judge J. O. Lacroix, 64, of the Montreal Court of Sessions.

Winnipeg. — Charles E. S. McPherson, 74, former railway official.

Medford, Mass.—James D. Wingate, 80, newspaper publisher.

Chicago. — Clarence Eddy., 86, internationally-known organist.

Montreal. — Lieut.-Col. William J. C. Kapelle de Kapelle, 60, soldier.

SOCIALISTS BEAT INSURGENTS BACK ON TWO SECTORS

Morale Unshaken After Fierce Nine-Day Attack By Foreign-Led Troops

MADRID BEING CLEARED

By Jean Rollin
(Copyright, 1937, the Havas News Agency.)

MADRID, Jan. 12.—(CP-Havas)—Socialists pressed back the insurgent drive against Madrid with counter-attacks in two sectors today.

After holding their lines for nine days before crushing attacks by German and other insurgent troops, the Socialist international brigade and militiamen stormed forward from Aravaca and battled their way back to the Las Rozas-Majadahonda sector, a distance of about six miles, the Madrid command announced.

Proving their morale unshaken by the terrific punishment to which they had been subjected by the insurgent drive, Madrid's defenders rapidly gained all objectives set by the command, it was claimed.

Las Rozas is at the juncture of the Madrid La Coruna and Madrid-Escorial roads and close to the Madrid-Avila railway. It is about 10 miles northwest of Madrid's northwestern Puerta De Hierro, or "Steel Gate."

Another column operating on the insurgent flank routed the enemy from Villanueva Del Pardillo, about six miles southwest of Las Rozas, after brisk fighting, the government communique reported.

(Fascist sources said the Las Rozas-Mapadahonda attacks had been crushed).

Clearing Madrid.

Meanwhile, the capital seethed with activity as the government accelerated its obligatory evacuation of the non-combatant population.

Enrique Jimenez, president of the evacuation committee, estimated that civilians would be removed from the capital at the rate of approximately 10,000 a day.

Jimenez told the Havas correspondent that the "aim of the obligatory evacuation is twofold; To spare the greater part of the non-combatants from the atrocities of war and to permit the defenders to act with more liberty in the sectors threatened."

He said that Madrid's normal population of 1,000,000 had been greatly increased by refugees flocking into the capital in the van of General Francisco Franco's advance which carried to the capital's suburbs.

END IS APPROACHING

Pope is Conscious of Fact He Has Not Long to Live

VATICAN CITY, Jan. 12—(A.P.)—Pope Pius XI was reported to-day by persons close to him as apparently conscious of his approaching end. The Holy Father was said to have been weakened by another night's struggle for breath and intense pain concentrated in his right leg, which has also become affected by a varicose condition. It was said the Pontiff told a Cardinal who wanted to delay an important conference during the week-end:

"I must do my entire duty while the Master concedes me energy: my successor must not find things undone."

SAVED BY HIS SLEIGH.

ALTON. — Five-year-old John Hunter's small hand sleigh was responsible for saving his life yesterday. While pushing it across the thin ice of Stubbs' Pond, the sleigh and John fell through. He managed to hang on to the floating sleigh until rescued.

Two playmates, Bruce McFaul and Gordon Harris, called for help. They were heard by Jack Erskine, skating farther upstream, who rushed to the lad's assistance.

ABERHART CLAIMS ROSS INTERFERED WAS ASKED TO QUIT

Split Over Proposed Cabinet Appointment ex-Minister Says In Statement

NO RED LEANINGS

By J. F. Sanderson
(Canadian Press Staff Writer.)

EDMONTON, Jan. 12. — It was a clash of wills, rather than a clash of policies, that led to the resignation of C. C. Ross, former Alberta Minister of Mines, who left the Aberhart Cabinet on January 5.

This was indicated yesterday in press statements released by the former Minister and Premier William Aberhart, each giving his explanation of the rift. At the same time, the Premier denied that Social Credit members of the Legislature had Communistic or Socialistic tendencies or that divisions were forming in the party ranks.

The Aberhart statement laid down the principle that a Premier must be free to call men into his Cabinet in whom he has complete faith. Then it continued: "If, perchance, any member of a Cabinet tries to control or interfere with this, my constitutional right, by a threat of resigning or in any other manner, and persists in it, surely there is only one course for me, as Premier, to take if I am to remain head of the Government. It was for this reason that I was compelled to call for Mr. Ross' resignation."

Portfolio the Snag.

In a statement issued earlier, in Calgary, Ross said he disagreed with the Premier over a proposed Cabinet appointment. "My resignation from the Government came about through a difference of opinion with the Premier over one matter, and that is a proposed appointment to a Government portfolio."

Neither statement indicated what Cabinet change was proposed, although it has been known for some time that Premier Aberhart has favored another portfolio, probably combining Relief and Municipal Affairs under one Minister.

"May I also add this further observation," the Aberhart statement read: "I am fully aware of the fact there has been much propaganda circulated to give an impression that we have, in connection with our Legislature, members who have Communistic or Socialistic tendencies, and that there is grave danger of a division in the ranks.

"I strongly object to this propaganda for I believe that it is absolutely unfair and wholly untrue. I resent, therefore, vary much the suggestion that any such conditions exist."

EXPECT SENATORS NAMED WEDNESDAY

Cabinet Busy Putting Finishing Touches On Speech From Throne

OTTAWA, Jan. 12.—(CP).—Last pre-session meeting of the cabinet will be held to-morrow to put the finishing touches on the Speech from the Throne which Lord Tweedsmuir will read Thursday, announcing major items of legislation to be dealt with by Parliament during the next 3½ months.

Meanwhile the administration is expected to make up its mind as to who will fill two Senate vacancies in Quebec. Names of the new Senators are expected to be announced to-morrow night.

Prime Minister Mackenzie King made no announcement after yesterday's cabinet meeting, but said his government's program for the session was well advanced.

Thursday in Parliament will be a day of formality only, but the House of Commons is expected to start work Friday with establishment of committees. It will also hear tributes to those members who died since last session.

The session will open without Conservative Leader Bennett, now on the High Seas en route home after a four-months tour of the Empire. He is expected home by Monday, in time to join in the debate on the reply to the Speec from the Throne.

A new foreign representative will see this year's opening, Baron Robert Silvercruys, newly-appointed Belgian Minister to Canada. Baron Silvercruys, a tall, debonair man with a fine command of English, arrived here Saturday night and presented his credentials to Lord Tweedsmuir.

35 YEARS TREASURER

Missed Only Three Council Meetings Since 1902

ST. THOMAS, Ont., Jan. 12—(C.P.)—Beginning his 36th year as treasurer of Southwold Township, D. A. Cattanach told the council in his report, Southwold showed greatly improved financial condition.

Before he became treasurer, Cattanach was township collector for six years and his proud record is that during the period less than $100 was returned to the county treasurer in tax arrears.

The treasurer has missed only three council meetings since he became a member in 1902.

LICENSE SLOT-MACHINES

Kitchener Charges $500 for First Machine and $10 for Each Additional One

KITCHENER, Ont., Jan. 12—(C.P.)—Despite the protests of a score of municipal organizations, a by-law was passed by city council last night licensing slot-machines and pin games. For the first machine, the owner will be charged $500 and for each additional machine $10. Each store or establishment will be limited to one type of each machine.

Contention of the aldermen was that it was inconsistent on the part of some of the organizations to object to the machines when it was considered that in their bazaars and other money-raising projects, gambling devices were permitted.

What Is The Joke, Emelie?

Looking very pleased with herself and the entire world little Emelie Dionne surveys the intrusive camera man who comes seeking another picture. Appearances before the camera apparently do not upset Emelie, she just smiles right ahead.

THE BLOODHOUNDS BAY

By WALTER S. MASTERMAN

(Continued from yesterday)

CHAPTER 36

"NERVES—that accounts for Reid's leaving your house," Selden told Graham. "It reminds me of a true story of a student at one of our leading hospitals. He was in the Common room and they were all telling ghost stories. Someone dared him to go to the dissecting room, which was down a long corridor. He went and didn't return. When the others got alarmed they went there—he was dead."

"What killed him?" Graham asked, his somber eyes fixed on the other.

"He had heard some noise, probably a mouse or rat, had turned to run, and his coat had caught on a hook beside the table used for dissecting."

"Rather a gruesome yarn, but I don't see what bearing it has on this case," Graham said stiffly.

"An example of nerves, that's all. One can play on people's nerves sometimes for a joke and the consquences are fatal."

"In your profession nerves must be a handicap."

"Possessing nerves, certainly, but the knowledge that others have them has often been of great use."

Ramdas entered with drinks, and set an old Chinese tray on a table, withdrawing without a word.

The Colonel helped Selden, and while the latter was drinking, poured himself a glass of neat whiskey and drank it off.

"I told the inspector that I would bring the hounds along," he said in a more cheerful tone. "They should be able to follow the track of Miss Lawrence and her charges." There was a sneer in the voice that called for comment.

"You think, then, that she has had a hand in it?"

"Surely that's your province."

Selden took a bold course.

"Reid was telling me of a wonderful smoking room you have in the roof; perhaps he was romancing. He said one could get a good view of the neighborhood."

"Would you care to see it?" Graham asked sauvely.

Selden finished his drink. "Very much. You see, I don't know much about this country round here, and it might give me an idea of where the missing people have gone."

The Colonel led the way to the roof, up the stairs from the gallery, and threw the door open. The view was rendered indistinct by the mist that had developed after the storm, but the village could be seen in the valley below, and the pile of the Abbey rising like a dream picture from a thin bluish vapor that eddied in wisps round the base. Woodland intersected with meadows rose in undulating billows from the vale, and the stream showed like a silver thread hidden at times by trees. A watery sun illuminated the landscape, making it faint and unreal like a Corot picture."

"On a fine day this must be a wonderful view," Selden said, leaning his arms on the window ledge and carefully examining the shutters that could be pushed from their sockets in the framework, and were of steel. Colonel Graham stood beside him, pointing out the various places of interest.

"If you have seen enough, Selden, we'll try the hounds. Coats has two of them ready. The fresher the scent the better."

They were walking towards the door, Selden leading, but at the entrance the detective wheeled suddenly, and his quiet, uncertain manner was gone. The face that met the Colonel's was very stern.

"Colonel Graham, of what are you afraid?"

The question was wrapped out like a pistol shot, and for a moment the other was taken off his guard. He almost staggered back, and fear leapt to his eyes, unmistakable and urgent terror.

Then he recovered himself with an obvious effort. "Afraid?" I don't know what you mean—are you trying to be funny or just rude?"

Selden's eyes were on him still, gravely, almost pityingly. "You won't tell me—I am sorry for many things."

Graham laughed uneasily. "Whatever made you have such an absurd idea? I've been a soldier all my life."

"Exactly—that is why I wondered. You have faced danger—I don't doubt you courage for a moment—but when a brave man takes the precautions you have done, it makes one wonder."

"Precautions? I don't understand you," Graham blustered, his nerve restored now.

Selden shrugged his shoulders. "I am genuinely sorry—I might have helped you." He led the way without another word, and a constraint came between them.

"You agree to use the bloodhounds?" the Colonel said when they reached the study.

"Certainly, we can't neglect any method."

"Very well, then, we'll go."

The tramp over the fields was not very pleasant, for both men remained silent, immersed in their thoughts. From time to time the Colonel shot a glance at the young detective in which anger and fear were mixed. Coats held the hounds in leash, and as he was in earshot confidential conversation was impossible.

Both men were glad when they emerged at the bank of the lake, where the hounds lifted their heads and gave tongue as they do when reaching water.

The great gateway stood open, and James came hurrying to meet them. His face went a ghastly yellow at the sight of the hounds, but neither men appeared to notice anything. The Colonel spoke roughly.

"Take us to Miss Lawrence's room at once," he ordered.

"Yes, sir," James replied, eyeing the hounds with disgust as they strained forward.

They went up the stairs, James leading, and Coats behind.

"This is Miss Lawrence's room," he said, throwing the door open.

The Colonel had taken charge of the affair with feverish energy. He hunted round for some garment or article belonging to the girl, cursing under his breath when he found that everything had been removed. James had remained in the sitting room, and Coats was in the corridor holding the hounds ready.

Selden found a coat on a hanger and called, "James, is this Miss Lawrence's?"

"Yes, sir," James replied, examining the coat.

"Yes, I recognize it," the Colonel said eagerly. "I saw her wearing it the other day—I wonder why she left it behind?" He summoned Coats and let the bloodhounds take the scent. They would have torn it, but were still mursled.

"Are you armed, Colonel?" Selden asked quietly.

"Armed? Of course not—why should I be?"

"One never knows—we are not just practicing with the hounds you know."

"Give them their heads, Coats—we'll soon find out where Miss Lawrence took the children." Graham growled angrily, and Selden saw the beads of perspiration were standing out on his forehead.

Along passage they went and down the stairs, the hounds pulling furiously. Selden kept his eye fixed on James and watched every movement of his face in the gathering gloom, for twilight had fallen. When they came to the library door James clenched both hands convulsively, and his eyes were starting from his head, and then a look of great relief came to his face as the hounds went on; but the look was not lost on Selden, and he smiled behind his hand.

"Good Lord!" The ejaculation came from the Colonel for the hounds were in the ante-chapel, and tugging Coats towards the dark stairs that led to the crypt. "Stop!" he shouted. "There must be some mistake."

"They're pulling mighty hard, sir," Coats said, without emotion.

"Let them go," Selden said. "You know you said the dogs never lie. They are on the track all right."

"But not there! Surely not there!" Graham cried in a cracked voice.

Selden calmly followed them down the damp green-coated steps and into the ghastly crypt. He turned on the light and watched with a grim set face as the hounds tore through the iron gates, which stood open, and made a dash for the coffin, wherein the late Sir Henry had been interred.

"Pull them back, Coats—this is too horrible!" Graham shouted, rushing forward and hauling at the leash in a paroxysm of terror.

The bluish light cast a ghastly pallor on their faces, and Selden glanced at James' face, which expressed intense surprise and perplexity. He seemed utterly bewildered by this bizarre turn of events.

"What is the meaning of this?" Graham turned furiously on Selden.

"The bloodhounds never lie," the detective replied firmly.

Coats had dragged the hounds back and closed the iron gates, standing calmly waiting for orders.

"You are not suggesting that Miss Lawrence and the children have been murdered and placed in that coffin!" the Colonel said hysterically. All the strong man in him seemed turned to water.

"We had better get out of this—it is not a cheerful place," Selden said, placing his hand on the Colonel's shaking shoulder.

They made a hurried and rather undignified exit from the place.

(To Be Continued)

GERMANY, FRANCE TALK SETTLEMENT OF DIFFICULTIES

Negotiation Of Vast Accord Eases War Tension Greatly

PARIS WATCHES MOROCCO

By Henry Cassidy
(Associated Press Staff Writer.)

PARIS, Jan. 12.—(AP).—In a sudden breaking of the acute tension which has bound Europe since before the Christmas holidays, France and Germany were reported to-day to be negotiating a vast accord in full and lasting settlement" of their difficulties.

Ambassadors of both countries returned to their capitals bearing dispatches which, diplomatic circles said, signalled overtures for a broad economic and political agreement.

It was a sudden and welcome lifting of the war clouds that had become increasingly darker since France and Britain stiffened their demands on Germany against volunteer aid to the insurgents in the Spanish civil war and reported German infiltration in Spanish Morocco.

The first break came in Berlin where Chancellor Hitler and French Ambasasdor Andrew Francois-Poncet exchanged mutual assurances of territorial integrity for Spain and her territories, including Spanish Morocco.

Immediately after the exchange, Francois-Poncet left for Paris with reports the Third Reich was leaning nearer and nearer to a return to economic collaboration with the Western European democracies.

Simultaneously Count Johannes Von Welczeck, German ambassador to France, left for Berlin.

Still Watching Morocco,

The Foreign Office kept a watch-

(Continued on page 12.)

Acting President

Following discharge of former president Dr. Glenn Frank of University of Wisconsin, Dean George C. Sellery was named acting president of the university. Sellery is a native of Kincardine, Ont. He graduated in Arts from University of Toronto in 1897.

FRASERVILLE S.S. ELECTS OFFICERS

Ray Finlay Is Chosen As Superintendent And Mrs. Clarke Secretary

(Examiner Correspondence.)

FRASERVILLE, Jan. 12.—Fraserville Sunday School held an executive meeting at the parsonage on Monday night. Plans were discussed to improve the Sunday School for the coming year. The following officers were elected for the year 1937:

Superintendent, Ray Finlay; secretary, Eric Clarke; treasurer, Ray Bothwell; beginners teacher, Miss Mary Atchison; primary teacher, Mrs. R. Moncrief junior girls' teacher, Mrs. W. A. Wood; intermediate boys' teacher, Kenneth Pennington; intermediate girls' teacher, Mrs. Stewart Hogg; senior boys' teacher, Ray Finlay; senior girls' teacher, Mrs. Ray Finlay; bible class teacher, Fred Lewers; assistant, J. A. Hill; pianist, Miss Mildred Moncrief; assistant, Miss Jean Holden.

Personals

Guests of Mr. and Mrs. Kenneth Moncrief entertained on Saturday evening in honor of Mr. W. A. Pritchard, Mr. and Mrs. Leslie Pritchard's birthday were: Mr. and Mrs. Jim Trotter of Rose Valley, Saskatchewan; Mr. and Mrs. W. A. Pritchard and Mrs. Morton of Cavan; Mr. and Mrs. R. Moncrief and Miss Mildred Moncrief.

Mr. and Mrs. Reg. Atchison of South Monaghan were guests on Sunday of Mr. and Mrs. Sid. Todd.

Mr. and Mrs. Walter Moncrief, Mr. and Mrs. Jim Trotter and Mr. Dick Smith were Sunday guests of

LILY LAKE

HAROLD THOMPSON SUPERINTENDENT

Annual Meeting Of Lily Lake Sunday School Is Held

(Examiner Correspondence.)

LILY LAKE, Jan. 12.—The annual meeting of Lily Lake Sunday school was held on Wednesday evening when Harold Thompson was elected to the position of Superintendent and Arthur Hancock assistant.

The meeting was presided over by Miss Alta Wilson, when the reports given by the officers were very encouraging. These included: Secretary's report, Helen Rowland; treasurer, George Middleton; missionary, Jack Ferguson; Flower committee, Arthur Hancock; Home Department, Dorothy Rowland. Mention was made in the latter's report of the great loss sustained by the Sunday school in the death of the late Medda Swinten. Her interest in Sunday school work was manifest by her regular attendance, where she was a Sunday school teacher and later held the position of superintendent.

Election of officers by ballot resulted as follows: Superintendent, Harold Thompson; Assistant, Arthur Hancock; Secretary, Helen Rowland; treasurer, George Middleton; Organist, Dorothy Rowland; Assistant, Helen Thomoson; Missionary Convenor, Jack Ferguson; Cradle Roll, Helen Thompson; Social, Mrs. Orville Young; Flower Com., Mrs. C. J. Hancock; Home Department, Doorthy Rowland; Temperance, Arthur Hancock; Teachers, Dorothy Rowland, Alta Wilson, Harold Thompson, Mrs. William Steinkrauss, Arthur Hancock. Supply teachers are: Mrs. S. Blewett, Mrs. J. A. Middleton, Mrs. George Middleton, Ferd Rowland, Everett Tully, George Middleton.

Miss Alta Wilson was the only one attending every Sunday. It was decided to send the sum of fourteen dollars to Grenfell Missions.

At the conclusion of the business a social hour was enjoyed.

ALDERMEN CLASH

Two Aldermen in Chatham Have Clash at Council Meeting.

CHATHAM, Ont., Jan. 12 (C.P.).—Calling upon Alderman James Harlick to apologize for charges he is alleged to have uttered at a meeting of City Council in committee, Alderman Bert Groombridge thrust the first note of discord into proceedings of the 1937 City Council last night.

Ald. Groombridge claimed Alderman Harlick had accused him of "conniving" when Council committees were being selected, and had charged that he had been guilty of "disgraceful conduct."

In three hours a swarm of red locusts laid bare thriving gardens and fields covering 30 square miles near Pietersburg, South Africa.

Mr. and Mrs. Will McElroy of Keene.

The Ladies' Aid will hold their monthly meeting at the home of Mrs. J. O. Pue on Wednesday.

Sunday School will be held on Sunday, January 17 at 2 o'clock with church service at 3 o'clock.

ON YOUR GUARD!

BEWARE of epidemics whose first symptoms are often coughs, colds and fever. Stop the cough or cold at the onset with Buckley's Mixture, which first became famous in 1918. Take Buckley's Cinnamated Capsules to relieve the feverishness, headache, and backache. Buckley's Cinnamated Capsules contain Oil of Cinnamon, a powerful internal germicide long used in Europe in combatting epidemics similar to the one now raging.
Be prepared. Get these two dependable, effective Buckley remedies TODAY. Buckley Products are sold everywhere.

51

OVER 9 MILLION BOTTLES SOLD. A SINGLE SIP TELLS WHY

BUCKLEY'S MIXTURE
REFUSE SUBSTITUTES

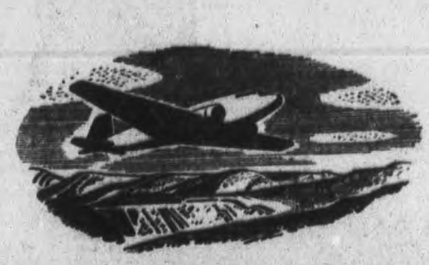

TWO METHODS OF DISTRIBUTION

UNDER YOUR WILL . . .

DIRECTORS
THOMAS BRADSHAW
CHARLES McCREA, K.C.
HON. A. C. HARDY
COL. JOHN F. MICHIE
H. H. WILLIAMS
A. H. CAMPBELL
F. BARRY HAYES
SAMUEL J. MOORE
ISAAC PITBLADO, K.C.
ALEXANDER MACLAREN
PAUL J. MYLER
ALBERT MATTHEWS
CHARLES S. MACINNES, C.M.G., K.C.
A. E. PHIPPS
W. G. WATSON
T. A. RUSSELL
ALEXANDER FASKEN, K.C.
C. S. MACDONALD
ARNOLD C. MATTHEWS
ARTHUR L. BISHOP
HON. G. H. FERGUSON

You can leave your Estate outright or you can put it in trust; these two methods are often combined. Leaving property or your business outright may very properly enfranchise your son; setting up Trusts will enable you to continue your protection of your Family and to prepare for contingencies . . . Through a Trust you can protect your wife from investment worries as she advances in life and you can provide for minor children. A Trust is often the best way of making the most of Estates of medium size and frequently makes a saving in Succession Duty possible . . . Our Estates Analysis Department can help you to weigh your own position. It can tell you what plans are being adopted to meet modern conditions and how they work out in practice. You incur no obligation.

THE TORONTO GENERAL TRUSTS CORPORATION

ESTABLISHED 1882

W. G. WATSON, General Manager

ASSETS UNDER ADMINISTRATION $215,000,000

Social and Personal

Phone 1600

John Boyd of Stewart Street has a birthday anniversary today.

Dr. Stanley Braund has a birthday anniversary today.

Mrs. A. H. Macdonald of Cobourg is visiting her sister, Mrs. Norman Bastedo, in Toronto.

Mr. and Mrs. G. Stabler of 305 Park Street have moved to 347 Charlotte Street.

Members of the Central Home and School Association are planning to hold a banquet in honor of the school's Football team.

Mrs. Barlow Cumberland and her daughter, Mrs. Wotherspoon, of Port Hope, are in Toronto for the winter at the Balmoral Apartments.

Miss Kathleen Grady, Reg. N., of Buffalo, N.Y., has been called home owing to the illness of her mother, Mrs. John Grady of Park street, who is in St. Jospeh's Hospital.

Mrs. Agnes M. Clark of Victoria avenue, who has a birthday to-day, received a telegram of congraulation from her son, Albert Clark, who is a member of the Scots Guards Regiment in charge of the Government Buildings in Cairo, Egypt.

Mr. and Mrs. Arthur Sharpe have returned to Detroit after attending the funeral of the latter's sister, the late Miss Myrtle Weir of Omemee, and spending some time with friends in Peterborough.

Friends of Gerald Fitzgerald, formerly of Peterborough, recently of Toronto, will be interested in knowing that he has secured a position with the Montreal Star on the reportorial staff.

Mr. and Mrs. L. R. Griffith of Aylmer street (the latter was formerly Miss Hilda Babbs of Stewart street), were presented with a handsome silver tea service by their associates of the Canadian Nashua Paper Company and the Canadian Sealright Company.

Under auspices of the Young People's Liberal Club, a dance is to be held on Friday evening in the hall of the Canadian Legion, with a program of round and square dancing and two orchestras.

Alderman Gordon received a letter this morning from Senator Iva Campbell Fallis, accepting an invitation to a Civic dinner to be tendered her some time during Easter week.

Pat O'Byrne, nephew of Mrs. L. E. Costello of Aylmer street, has returned to Toronto to resume his studies at St. Augustine's Seminary.

J. W. Boorman of Queen street left to-day on a trip to the Rio Grande Valley in Texas, accompanying Mr. and Mrs. B. Howson and H. Shearer of Buckhorn.

At the University of Wisconsin at Madison, Wisconsin, where a general students' strike is threatened in protest against the discharge of Dr. Glenn Frank, president of the school for the past eleven years, a local girl, Miss Viola Harvey, daughter of Mr. and Mrs. B. W. Harvey of Sherbrooke Street, is taking her Master of Science degree.

Complimentary Party In Legion Hall.

A big affair of this evening will be the Complimentary Reunion accorded by the Liberal party to all workers in the last election. It is being held in the Legion Hall under auspices of the three Liberal associations: the Men's, Women's and Young People's groups, with an invitation extended to all officers, former officers and members of the three executives; those who attended committee meetings; canvassed and lent cars; to the drivers, helpers, scrutineers, stenographers and entertainers; to all who performed direct or indirect services, and their friends. The program of entertainment includes bridge and euchre games, with dancing, supper and a few brief speeches.

W. Williamson of Charlotte street has a birthday anniversary to-day.

Mr. and Mrs. J. Coursey were week-end guests of Stan Lowe of Marmora, formerly of Peterborough.

Mr. and Mrs. J. M. Parnell of Dunlop street have moved to 316 Euclid avenue.

Thomas Byers of Patterson street and his grandson, Thomas Edward Krogh, have birthdays to-day.

The Hon. G. N. Gordon, K.C., attended the funeral this afternoon of the late Fred Fields of Rice Lake, who died on Sunday.

Today marks the twenty-eighth anniversary of the wedding of Mr. and Mrs. N. Febbo of 493 Parnell Street.

Mrs. E. N. Merriam, Miss Thelma Aldridge, and George Osborn, all of Harwood, were business visitors to the city on Saturday.

Friends of Mrs. F. Marino of George Street will be glad to know that there is a slight improvement in her condition at St. Joseph's Hospital.

Miss Jessie Glover left on Monday for Toronto to resume her studies at St. Joseph's College School. She was accompanied by her parents, Alderman and Mrs. R. M. Glover, who motored up with her.

The Rev. Robert Pogue, D.D., of Collingwood, who was guest speaker at St. Paul's Presbyterian Church on Sunday, was the guest of Mr. and Mrs. James Dutton, Stewart Street, during his stay in the city.

The many friends of Mrs. Bert Godfrey of Indian River will be pleased to learn that she is progressing favorably after her recent operation in Nicholls Hospital.

The Rev. Earle Grant, who was recently transferred to St. Peter's Cathedral from Lindsay, has been placed in charge of the Keene Church, succeeding the Rev. Dr. J. V. Masterson. The Keene church is served on Sundays by the pastor, resident in Peterborough.

Local members of the executive of the Kiwanis Club who motored to Lindsay on Monday evening to attend an executive meeting of the Lindsay club and exchange ideas relative to work for the coming year, included the president, Al Sharpe, the two vice-presidents, L. J. Pettit and D. J. Fitzgerald, also Ed Smith and John Comstock.

Fashion Service

Isn't this a delightfully lovely black crepe silk dress for dining, dancing, and cocktail wear?

The soft sunburst throatline gives you a chance to use an old-fashioned brooch. There's allure in the little openings of the shirred shoulder sleeves. You can pull in the flame colored crepe gypsy sash with fringed ends as tight as you wish. The skirt has four gores to snug your hips and sway your hem.

The cost of this individual dress is well within even the limited budget.

Black lustrous crepe is as flattering as can be in this model.

When you're making your selection, do keep the gay print silks in mind. They are ideally suited to this easily made dress.

Style No. 3489 is designed for sizes 14, 16, 18, 20 years, 32, 34,36,38,40, 42 and 44-inches bust. Size 36 requires 3 yards of 39-inch material with 2 yards of 7-inch ribbon for sash.

The Examiner,
Please order for me:

Pattern Number .....

Size .....

My Name .....

Address .....

.....

SALLY'S SALLIES

It takes a woman to get enjoyment out of her own misery.

YES, THIS FOOD ENDS YOUR CONSTIPATION

Look out for those half-sick days, when you feel listless, headachy, out-of-sorts. Your trouble may be constipation. The real cause of common constipation is too little "bulk" in meals. Your system misses its regular exercise.

Get this needed "bulk" in a delicious cereal: Kellogg's ALL-BRAN. Within the body, its "bulk" absorbs moisture, forms a soft mass, gently sponges out the system.

Why keep on feeling bad when you can feel good? Millions of people use ALL-BRAN. Tests prove it's safe and effective. ALL-BRAN is *guaranteed*. Try it a week. If not satisfactory, your money will be refunded by the Kellogg Company.

Two tablespoonfuls daily are usually sufficient. Serve as a cereal, with milk or cream, or cook into recipes. Remember, ALL-BRAN also supplies vitamin B and iron.

Certainly you'd rather eat a food than take pills and drugs. Buy ALL-BRAN at your grocer's. Made by Kellogg in London.

WILLIAM FURLONG IS DEAD

LONDON—William Furlong, publisher of the Sunday Graphic, died at work yesterday, aged 61. He came from Manchester to become publisher of the Daily Sketch in 1911, taking over the Graphic in 1915. For many years he published both newspapers.

People of the Philippines are showing an increased fondness for American candy.

FAIRMOUNT

22 NEW MEMBERS IN UNITED CHURCH

Reception Service Conducted By Pastor, Rev. H. P. L. Seymour

(Examiner Correspondence.)

FAIRMOUNT, Jan. 12.—Twenty-two new members were admitted into the United Church here last week. As some were unable to attend the Preparatory Service at Springville on Friday evening, the reception service was held by the Rev. H. P. L. Seymour prior to the Sacrament.

In November evangelistic services were put on by Rev. H. P. L. Seymour assisted by Rev. Trumpour of Cavan, for a week, which were followed by the Communicant services held every Sunday afternoon since at 2 p.m. conducted by the Rev. H. P. L. Seymour, with his inspiring message.

This work has had its reward on Sunday afternoon as the 22 new members were admitted into the church.

Personals

Mrs. Ira Switzer is visiting her aunt, Mrs. James Seymour.

Mrs. Irwin Sanderson of Lindsay and Miss Margaret Sanderson of Newcastle were guests of Mr. and Mrs. Russel Earle over the week-end.

Mr. and Mrs. J. O. Ball and Mr. and Mrs. C. H. Walsh were dinner guests of Mr. and Mrs. Thomas McIndoo on Tuesday.

Mrs. H. McArthur returned from Toronto on Saturday after spending a week with friends.

We are sorry to state Mr. James Seymour is not as well as usual.

At the Theatres

"LOVE ON THE RUN."

One of the neatest bits of foolery in this semi-fantastical tale of swift-moving adventure and romance is the episode where the old cracked keeper of the Fontainebleu Palace (who is sure he will turn into a pumpkin at the stroke of the midnight hour) watches the capers of Joan Crawford and Clark Gable as they do the minuet to the strains of a tinkling music box, in Madame de Maintenon's apartment.

It is a pleasant bit of exotic filming that brings the volatile Joan and the large-eared but very capable Gable into the limelight at most moments, with Franchot Tone in the rather embarrassing role of stooge to Gable's quicker wit. It is, in a way, somewhat of a re-hash of the theme of that very fine picture, "It Happened One Night," in which Gable and Claudette Colbert had the stage. The runaway millionairess runs again in this picture, with Gable, once more in the role of a star reporter for the sensational press, as her follower.

In the course of their running, they become entangled with a pair of international spies who have an important secret map in their possession. The tale see-saws between the two elements—the runners-away and their followers—to a pleasant and vivacious tempo that allows plenty of action and not much actual love-making, as is the way of most of the Gable pictures.

With the bill of entertainment is included a delightful colored fantasy in which a kindly Christmas magician does a lot for the sorrowful children of an orphanage.

And there is a satirical comedy, entitled "No Place Like Rome," in which the Eternal City of many centuries past is pictured, and a Roman father is quoted in a wise-crack to his romantic son:

"Love is the lost button in the wet wash of trouble." C.L.M.

Home and School Associations

CENTRAL SCHOOL

At the January meeting of the Central Home and School Association, held at the school on Monday evening with a good attendance, three rooms were tied for the honor of having the largest representation present: classes taught by Miss Lillian Esplen, Miss O. Armstrong, and P. D. Windrim.

The president, Mrs. C. H. McWilliams, was in the chair. The business of the meeting included the appointment of a Nominating committee to bring in names for the election of officers, to take place at the February meeting. The committee is comprised of Mrs. J. Wyllie, Mrs. J. H. Quirt and Mrs. E. Ascot.

Mrs. Quirt and Mrs. A. T. Hempstead will represent the association at the meeting pertaining to the Dental Clinic to be held in the Chamber of Commerce on January 13th.

Plans are under way to banquet the Central School Football team; also for a social evening to be held during the first week in February.

Next month, a Founder's Day program will be held in honor of the late Mrs. A. E. Courtice.

After the business session was finished, Catherine Johnston played a piano solo and encore, and Eva Blanche Parr gave two readings, both young performers receiving enthusiastic applause.

FATALLY INJURED HUNTING.

Mary Bevan, 22, granddaughter of Mary Bevan, 22, granddaughter of Lord Grantley, died from injuries on being thrown while hunting, just after remarking she could easily manage her horse and stop it anytime.

WIFE DIED FROM BRANDING.

JOHANNESBURG (C.P.). — Convicted of manslaughter in the death of his wife when he branded her with hot irons for adultery, a Rhodesian native was sent to prison for 10 years.

If you have to measure medicine by drops and have broken your medicine dropper, shake bottle so as to moisten cork. With wet end of cork moisten edges of bottle, then, holding cork under the mouth of bottle, let fluid pass slowly over cork in dropping.

Duke of Kent Has His "Bumps" Read

Smiling quizzically, while the lady looks somewhat startled, the Duke of Kent, brother of King George VI, of England, and Mrs. William Allen are shown as they left the phrenologist's in Ludgate Circus, London, where the Duke had his "bumps" read.

COOKED SHOULDER OF WHITE WOMAN

(Continued from page 1.)

than pale faces. She grew accustomed to their savage ways.

Mrs. Meloche remembers that when she was about seven years old an Indian shot one of the Drouillard cows. Mrs. Meloche's mother was milking the cow when it suddenly keeled over and dropped dead in the field. The Indian came out of the bushes, skinned and sliced the cow, courteously gave a piece to Mrs. Drouillard and departed with the remainder of the carcass.

Cleared Their Farm.

When her parents came to Anderson township it was covered with dense forest which had to be cleared before the crude wooden plow, drawn by oxen, could turn the rich loam.

The only settlement on this side of the river was a group of log cabins across from Detroit. The occupants of those cabins were busy arguing over a name for their village and it was not until three years later they decided on the name "Windsor." At the age of 21 Miss Drouillard married Joseph Meloche.

For many years the Meloches kept a grocery store. Later they built a hotel at Sandwich West Township which became famous for its succulent chicken dinners and the gay hospitality of the Meloche family, which by this time included five sons and three daughters. Mr. Meloche died more than 30 years ago. A few years later the hotel burned down.

There are seven living children, 42 grandchildren, 29 great grandchildren and two great-great grandchildren. Many of these live in distant parts of the continent but in her 104 years of life the wanderlust has never seized Mrs. Meloche.

Until four years ago her sight and hearing were practically unimpaired and she was active around the house. But as she passed the century mark her faculties began to fail. Today she is nearly blind. Her voice is still strong but she hears with difficulty.

CENTRETON

The Quarterly Official Board of the United Church met in the Sunday School room on Thursday. All the new members were present. Mr. John Gillespie was elected as treasurer. The pastor, Rev. W. H. H. Bromwich was given the invitation to remain for another year.

Mr. and Mrs. Cecil Joyce, Eddystone were recent guests of Mr. and Mrs. James Hope.

On Wednesday Rev. W. H. H. Bromwich visited the home of Mrs. George Newton and family when the small daughter of Mr. and Mrs. Erwin Newton, Norma Jean, and Shirley May, daughter of Mr. and Mrs. William Newton were baptized.

Mr. and Mrs. R. McKenzie and Nora , Mrs. James McKenzie and Miss McKague and Mrs. Richards were visitors to Cobourg on Saturday.

Mrs. H. McAuley and Bruce spent Saturday afternoon with Mr. and Mrs. Eric Hope and baby daughter.

The Cemetery Company are holding their annual meeting on Friday, January 15.

Fenella United choir are giving their canatta "The Lost Star," for the United Church here on Thursday night, January 14.

Mrs. Morton of Hamilton is visiting her brother, Mr. and Mrs. H. Parson and family.

Mr. and Mrs. Elmer Davey and Harold and Jean, Baltimore spent Sunday with Mr. and Mrs. F. Birney and Clifford.

WARSAW

Friends of Mrs. Wesley Stark will be glad to know she is recovering from her serious illness, which began December 10, and is progressing favorably.

Miss Doris Payne has returned to Toronto, after spending New Year's holiday with friends near Warsaw, to resume her duties as head operator in Madam Gould's beauty salon, Temple Building.

Miss Edna Payne spent last Thursday at her home.

With Boy Scouts

The 11th Troop were guests of 1st St. John's. A splendid evening was spent and lots of instruction handed out. One feature of the evening was the going up ceremony of White Fang Leslie (Bud) Groombridge.

This young Cub is the third St. John's Cub who will wear the Leaping Wolf on his Scout uniform; the others being Rex Rose and Don Hume.

The troop committee and officers of all branches of the group were invited to the Court of Honor to discuss the annual Father and Son banquet. It was decided to hold same on Friday, February 5, at 6.15 p.m.

St. James' Troop celebrated its first anniversary this week. The progress during the year is worthy of note. To keep up the year's mark, Donald Roode was invested into the troop.

St. James' Cub Pack are now going strong, after the festive season. A new Chum was accepted in Roy Rodgers.

The Scouters' Club will meet this week on Wednesday next, February 13, at 7.30. This meeting will be held in the Recreation Room in the Armouries.

J. O. HERITY IS TO LECTURE HERE

Will Speak In Trinity United Church On Friday Evening

The story of the life and works of James Whitcomb Riley will be given in Trinity Church auditorium on Friday, January 15th, at 8 p.m., by J. O. Herity.

Mr. Herity has given this lecture in Toronto, Hamilton, Kingston and many other places in Eastern Ontario. It has been so well received that those who have heard it have been most enthusiastic about it.

J. O. HERITY

A lecture to be popular must appeal to the many sides of people's lives. This popular author lends color to all he has written about. He touches the tender cords in such poems as "That Old Sweetheart of Mine." He makes everyone laugh.

The meeting is under the auspices of the Men's Association, and it is open to the public of the city.

POLITICS BEFORE MARRIAGE.

KOENIGSBERG, Germany (C.P.) —Granting a husband's plea for dissolution of marriage, the court said this was desirable "when an anti-Nazi wife ruined her husband's career."

THREW $1,500 OUT OF WINDOW.

TOWCESTER, England (C.P.). — Awakened by a smell of smoke, a woman housekeeper threw $1,500 of Christmas Club funds out of a window, then saved herself without injury.

ONE LONE CO-ED.

BATON ROUGE, La. (C.P.). — Miss Polly Whitehead is the only girl among 2,000 students in aeronautics at Louisiana State University.

BETHANY

MRS. A. R. HOLDEN TO LEAD AUXILIARY

Officers Are Elected By W.A. Of St. Paul's Church, Bethany

(Examiner Correspondence.)

BETHANY, Jan. 12. — Officers were elected by ballot at the meeting of the Women's Auxiliary of St. Paul's Anglican Church, Bethany, held at the rectory last Thursday, with Rev. Mr. Holden taking the chair during the election which resulted as follows:

President, Mrs. A. R. Holden; Vice-president, Mrs. Elizabeth Reynolds; Treasurer, Miss Winnie Nesbitt; Secretary, Mrs. A. H. Monk. Fancy Work committee, Mrs. Padgham, Mrs. McKinnon, Mrs. Price and Mrs. W. Morton. Knitting Goods and Staples, Mrs. Elizabeth Reynolds, Mrs. Porteous and Mrs. Cairns. Dorcas committee, Mrs. H. Kennedy and Mrs. Cavin Reynolds. Visitors' committee, Mrs. Armstrong and Mrs. Foster. Flower committee, Mrs. F. W. Reynolds. Entertainment committee, Mrs. Hamilton (convenor), Mrs. Armstrong, Miss Nesbitt and Mrs. F. W. Reynolds. Refreshments lists in charge of Mrs. G. Foster.

There were only nine members present owing to the very inclement weather and unpassable condition of the streets. The meeting was opened by the rector, Rev. Mr. Holden, who also pronounced the closing Benediction, after which members were distributed for lunch. Favors were attached in a central basket to which a scripture text was read by the guest before drawing the favor. A very happy social hour was spent together over a social cup of tea. Hostesses supplying were Mrs. McCartney, Miss Nesbitt and Mrs. Elizabeth Reynolds and Mrs. G. Foster.

The February meeting will be held at the home of Mrs. William McCartney on February 4. Hostesses are Mrs. O. H. McGill, Mrs. Holden, Mrs. J. J. Hamilton and Mrs. Ernest Fallis.

Guests present were Mrs. O. H. McGill, Mrs. S. Armstrong, Mrs. William McCartney, Miss Nesbitt, Mrs. E. Fallis, Mrs. E. Reynolds, Mrs. Holden, Mrs. J. Hamilton and Mrs. G. Foster. The treasurer's report of finances was very pleasing. Large expenditures had been assumed the past year, leaving the balance smaller than in former years; but the sum of $16 was taken in at this very small meeting, and a feeling of pleasant hopefulness permeated throughout all the necessary arranging of executive for the coming year.

WOOLER

Mrs. Earl Gainsforth is critically ill following an operation in Belleville hospital. All the immediate family was called on Sunday afternoon to the hospital, but later in the evening Mrs. Gainsforth rallied.

Mr. and Mrs. W. J. Lawson spent Sunday at Smithfield.

Mr. and Mrs. Roy Anderson, Mrs. Anderson, Sr., and her daughter of Rossmore spent Sunday with Mr. and Mrs. C. F. Wessels, after attending the morning service in the United Church.

Mr. and Mrs. W. A. McColl, Vera and Mrs. E. McConnell spent Friday evening at the dinner hour with Mr. and Mrs. S. L. Terrill.

Mrs. Nellie Sprung is spending another week in Toronto.

Charlie Sharpe celebrated his 60th birthday anniversary by having unexpected company to lunch and he and his family enjoyed an oyster supper with Mr. and Mrs. S. L. Terrill on January 11th.

Mrs. Clinton Terrill was shocked to hear of her Aunt Annie Palmer's death in Pasadena, Calif., on Friday. Miss Palmer, over the age of seventy, trained one hundred children to sing at a Christmas concert. The deceased was well known here and leaves one sister, Belle Palmer, R.N. of Rochester, N.Y., one niece, Mrs. Terrill, Wooler; one nephew, William Cunningham of Toronto.

Mr. and Mrs. Robert Cummings and Margaret and Gordon of Madoc spent Saturday with Mr. and Mrs. Esli Terrill, calling on other relatives.

Mrs. Stacey and children of Bloomfield spent the week-end with her parents, Mr. and Mrs. L. C. McColl.

Mr. and Mrs. Al Tackabury of Carmen spent Sunday with Mr. and Mrs. Arnly Masters.

Mrs. M. Sharpe opens her home on Wednesday afternoon to the Women's Institute. Subject, "What I would like to see accomplished in world conditions in this new year," given by Rev. A. Poulter. The roll call "My New Year's Resolutions" and motto, "To say well is good, to do well is better."

On Tuesday Mr. and Mrs. Leonard Perry and Mr. and Mrs. Leland Bryant motored to Coe Hill.

Annie Richards of Wellington is the guest of Mrs. R. Putnam.

The attendance at Sunday School on Sunday morning in the United Church was one hundred and four, twelve teachers present. C. F. Wessels superintendent.

Mr. Meyers is suffering with pneumonia, Nurse Martin of Trenton in attendance.

Mrs. Helen Hennessy is suffering with a heart condition.

The Misses Milligens entertained to tea on Sunday evening Arthur Down and family.

James Terrill spent the week-end with Frank Chase, Frankford.

Mrs. Emms and Katharine Sharpe spent Sunday with Mrs. H. Gerow, Smithfield.

Unsightly Hair
On Face and Moles
Completely, Permanently, and Painlessly Removed by Electrolysis. Eyebrows Permanently Arched. For appointments Phone 963, or write
Mrs. Marie Murdoff
409 Wolfe St.

Dr. DeVan's Pills
A reliable feminine hygiene regulator, on sale in Canada for over thirty years. Price five dollars. For sale at
ELLIOTT'S DRUG STORE

Just Between Us Women

A Daily Chat With Examiner Neighbors, Conducted by Roberta

QUIET and sincere sympathy is often the most welcome and efficient consolation to the afflicted. Said a wise man to one in deep sorrow, "I did not come to comfort you, God only can do that, but I did come to say how deeply and tenderly I feel for you in your affliction."—Tyron Edwards.

Dear Friends:

Isn't it a grand thing, when we are going through heart-breaking trouble to know that some of our friends are standing by? They know we must go through this alone, that all they can do is to console us, but it takes away that awful feeling of aloneness which makes this trouble seem so much worse.

Many's the time I had heard that "there were worse things than death" but I couldn't see it at all. What could be worse I thought, for everything had ended for the one who had gone, and there was a vacancy in your life which no other seemed able to fill.

But there are worse things than death. There is the death of all your hopes, a long slow death, there is the loss of all you built up in your life, there are decisions which must be made, involving not only yourself but others, and the torturing thoughts that come to you as to whether this decision was wise or not, in the face of what happens afterward.

And then it is that you need your friends. They can see more clearly than you, for their emotions are not involved as yours are, these things do not "feel them as they do you, and so they are able to review the whole thing dispassiopately, and advise you clearly.

Some of us hold all our sorrows inside us until the lid blows off in a nervous breakdown, and it is a horrible thing to have. But if you are a good listener and consoler to others, let them have the same chance to console you.

All your friends are not stony-hearted or unfeeling, and you will be surprised at the unexpected friendship you will be shown. All through my own trouble runs like a golden thread the kindness that has been shown to me. Some have done it in words, and some in deeds, and one in particular shines forth because of what she has done and is doing for me.

And so, out of the ruck of trouble, you yet can have a spirit of thankfulness, because of what your friends have done. What altho' some stood aloof? There were many who stood aloof from our Lord, and He did more for His friends than we ever could, so instead of letting it embitter you, just think of the ones who did prove friends.

My particular friend does not cry all over me. On the contrary she makes me laugh, she puts courage in me, she tells me of some of my good points and raises my opinion of myself, for trouble has a bad way of making us lose belief in ourselves.

She looks for things to do for me which will make me more comfortable, which will brighten some of my hours, and never under any circumstance does she make me feel that I am under any obligation to her, but that she gets a great deal of pleasure in being able to help.

Of course I could have been very stiff-necked and decided that I could go it alone, but then I would have missed all this friendship which I so badly needed. Some day, I shall even up the balance, but not I hope in the way she has helped me, for I would not wish my worst enemy to have the sorrow I have had. But I shall find a way.

And so, to you who are heavy hearted, I would say go to the One who said "Come unto Me all ye who are heavy laden," and then let your friends show that they are friends. Do not be stony with them. You are no more able to go it alone than the rest of us, and while you hold yourself aloof, what can anyone do for you.

If you have helped others and had the joy in knowing you had helped, let others get the same joy from helping you. What altho' those you had done so much for never make an offer to do anything? There are others who are ready and willing, and good does not always come from those we have helped. Let your burden be eased, and your heart warmed as mine has been, by the help and comfort of true friends. And don't forget that I am.

Your Friend,
ROBERTA.

Two orchids hitherto unknown to science have been found near Mount Sturgeon in North Queensland by an expedition lead by the Queensland government botanist.

OBITUARY

FRANCIS J. MACINTOSH.

(Examiner Correspondence.)

CENTRETON Jan. 12. — The death occurred at his home at Hull's Corners, recently, of Francis James MacIntosh in his fifty-seventh year. He was a son of the late Mr. and Mrs. David MacIntosh. He was born in Coldsprings. The deceased had been in ill health for some years. Some years ago he married Miss Maude Score of Centreton, who still survives him. By trade Mr. MacIntosh was a cheesemaker. He resided at Centreton and Coldsprings for awhile. Then he and his wife moved to western Canada, where he took up a homestead. Upon his return he went to reside at Hull's Corners, where he has been for the past fifteen years.

Left to mourn his loss besides his sorrowing widow, are three brothers, Allan and Norman, of Coldsprings and Arthur of Earl Falls, Ontario.

The funeral service was held at the family residence on Friday afternoon, Rev. A. C. Hie, Toronto, officiating, assisted by the home pastor, Rev. W. H. H. Bromwich at the graveside services. The remains were interred in the family plot, in Centreton cemetery.

The flowers were carried to the graveside by four small boys. The service was largely attended by relatives and friends.

MRS. GEORGE SHAW.

(Examiner Correspondence.)

WARKWORTH, Jan. 12.—Annie Labrash, wife of George Shaw, passed away at the family residence after an illness which covered a period of six weeks. Deceased, who was in her seventy-seventh year, was born at Meyersburg, but after her marriage over fifty-one years ago, had lived in Percy township, the last few years of which were spent in Warkworth.

The funeral service was held at the home of her son, William Shaw, Thursday afternoon, January 7th, and was conducted by Rev. G. R. Duncan, assisted by Rev. Dr. J. R. R. Cooper.

Besides her sorrowing husband, she leaves to mourn her loss one son, William, four brothers and two sisters, Justus Labrash, William Labrash, Warkworth; Peter Labrash, Seattle, Wash.; John Labrash, Palta Lake, B.C., Misses Mary and Margaret Labrash, Warkworth.

The pallbearers were Messrs. Henry Carlaw, Peter Jones, C. T. Maycock, J. A. Sykes, Joseph M. Greenly and Andrew Harnden, Grafton. Interment Warkworth cemetery.

WILLIAM MARKS.

(Examiner Correspondence.)

WARKWORTH, Jan. 12.—Funeral services conducted by Rev. G. R. Duncan for the late William Marks, was held from the residence Saturday afternoon. His death, which occurred Thursday morning, was caused by a stroke.

Deceased was in his seventy-fourth year and was a lifelong resident of Percy township. For a number of years he carried on a successful blacksmithing business in Norham. In later years he worked at farming. He is mourned by his wife, formerly Agnes Shearer, and one brother, Henry Marks, New Liskeard.

The pallbearers were Messrs. Fred Samis, Jesse Young, Wesley Weir, Charles Vansickdan, Frank Walsh and Ezra Cornelius.

Interment was at Warkworth cemetery.

LIVED AS STRANGERS

CAPE TOWN—(CP)—In a restitution suit filed in the Supreme Court it was disclosed the complainant and her husband ended several years' quarelling with a "silence strike." Living together they had not spoken for a year.

Here's Health!

You get it in every bottle of milk and cream in every one of Campbell's Dairy foods. Serve them often, for health for your family.

CAMPBELL'S Dairy Products
PARK ST. TEL. 2210

Wednesday Specials at BUEHLER

Plate Rib for Boiling 7c	Spare Ribs 12½c
Beef Shank 6c	Neck Bones 5c
	Fresh Hocks 10c

Pickled Pork Hocks 3 lbs. 25c
Beef Dripping 3 lbs. 25c
Hamburg Steak 3 lbs. 25c
Beef Cuttings 3 lbs. 25c

Cottage Rolls 19c	Waffle Steak 18c
Dill Pickles 3 for 10c	Sirloin Steak 18c
Dry, Salt Pork 17c	Wing Steak 18c

BUEHLER
Phone 3680
387 George St.

The Examiner

The Peterborough Examiner published each evening by Peterborough Examiner Limited Office, Hunter and Water Sts., Peterborough Ont.

Subscription Rates: 15c per week in city delivered by carrier; $4.60 per year by mail to outside points.

Members: Canadian Press; Audit Bureau of Circulation; Canadian Daily Newspaper Association; Empire Press Union.

PERRY J. GIFFEN, Managing Director,
A. R. KENNEDY, Managing Editor.

PHONES: Editorial 1601, Business Office 1600. Private Branch Exchange to all Departments.

TUESDAY, JANUARY 12, 1937

The Way of All Strikes

For three weeks there has been a strike at the plant of the Empire Cotton Mills at Welland, and the announcement now is that the management has decided to close the plant.

Another report stated that on the day when the announcement of the closing was made the strikers had a dance for the purpose of raising funds, and the hall was packed.

There are, we learn, 840 men, women and children out on strike, and with three weeks' idleness behind them it will take a good deal of dancing to provide financing for their daily needs. We believe it would be correct to say the funds of the strikers are low and that want is already being felt in many of the homes. There are a good many families in every community in about the same position. When there is no income for three weeks available funds in many cases will be depleted. In homes where the wages are never sufficient to allow the saving of a portion of them want will come rapidly.

It is apparent, too, that no strike pay is available for the workers at Welland. Reports indicate that many of them have only recently joined a union, and for that reason alone there would not be a fund on hand to finance a strike. The management claim the plant is not now operating at a profit, but there was also a promise that adjustments would be made in favor of certain of the lower-paid classes. The one thing certain is that strikers to the number of 840 men, women and children, who at the end of three payless weeks are holding dances to raise money, are facing straight out hito hardship. A strike is an industrial war in which one faction seeks to force the other into submission, and that form of warfare hurts and costs money. We believe that strike will eventually be settled, and settlement will come by way of compromise, and in the end it will be found that the compromise agreement might just as well have been negotiated before the strike started.

The Father Has to Pay

There are a good many sons who drive father's car, and for that reason alone there ought to be a good many fathers interested in a judgment recently given in a case where a son under 16 years of age was driving his father's car.

James J. Denny was the owner of the car, and he carried insurance with the Guildhall Insurance Co. Ltd. The son, under 16 years of age, was in an accident with another car and a young man was injured. Action was instituted for $7,000 damages. The insurance company fought the case in court and secured settlement by paying $1,065.

The next step was taken by the insurance company when it brought its case to court, claiming it should be reimbursed for the payment because Denny, in allowing a boy under 16 years of age to drive the car, had actually broken the contract with the insurance company. At Osgoode Hall the answer was given, and Mr. Denny was told he was liable for the amount and would have to pay it to the insurance company.

Neither fathers nor sons are apt to think often of such affairs when the juniors want to take the car out, but that decision is sufficient to cause a little cool consideration within the family circle.

The House That John Built

John Rose got a job at Copper Cliff. He worked in the day time and after that he kept on working because he was building a house in which to put his wife and eight children.

An interesting story is that of John Rose. He had been in the position for two years where he had to live on relief and charity in the city of Hamilton, and he did not like it. One day he helped load a truck with fruit in return for which he was offered a free ride as far as Kirkland Lake. When he reached North Bay the driver told him to get off because the load was too heavy. He thumbed a ride to Sudbury and all he had to eat in three days was some sandwiches which were given to him by a picnic party at Sudbury. All that was in the summer of '36.

On the fourth day out from Hamilton he found work at the Copper Cliff smelter where he worked by day and at night labored on the building of a house. At Christmas time the house was far enough advanced so the family was united. Says John Rose: "I've heard of the barren north, but it's been wonderful, not barren, for me."

This paper is glad enough to print a story of that kind. It does not concern a man who has gone forth and found a gold mine of his own; has nothing to do with one who has come to the front espousing a new theory on how to divide the existing wealth of the world. Just a plain recital of one man who had been down and out for two years and who was not able by his own efforts to provide for his wife and eight children. Now he has his family under the home roof again. We hope John Rose has success. A man of his sort can stand a good deal of it without being spoiled.

He Left a Message

Rev. Dr. James Edward Moore died in Peterborough. He had spent 42 years and eight months in the ministry of the Methodist church. He was 86 years of age at the time of his death and left the request that there should be engraved on his tombstone the words "He that winneth souls is wise." In his life work Dr. Moore had found the truth of those words. It had given him more satisfaction than anything else. To use his own phrasing he had seen "men and women weeping their way to Calvary."

We hear a good deal today about what the modern church should be doing. It is a highly organized affair and subject to a good many man-made regulations. Within it there are societies whose number is great, and they all appear active. The providing of music for worship has developed to the stage where enormous investments are made in great organs. The machinery of organization is adequate as far as size and planning can make it.

Dr. Moore had probably seen all these developments in his day because he began many years ago during the period of his probation, and he was then on a circuit. He moved to better churches and he had wide experience because his ministry took him to many parts of the province. But through it all he had found the epitome of church effort in those few words: "He that winneth souls is wise."

In his estimation all else had to bend toward that one idea. It is well that he left that message. It seems to say something of which often too little is heard.

The Policy For Canada

Britain has declared the Foreign Enlistment Act of 1870 applies to the present fighting in Spain, and that means British subjects will be barred from offering their services.

Ottawa opinion inclines to the belief that when the British government makes such a pronouncement it applies to Canada and all parts of the Empire. In this case it is proper and sensible that it should.

Canada as a nation has no part in the slaughter going on in Spain today. There are factions in the Dominion who have openly recommended the raising of companies of recruits in this country, equipping them and sending them off to Spain. The action of the British government, if given effect in this country, would put an end to all such planning and to all such nonsense.

The Powers of Government

For those who talk of the security which one has in the possession of private property, or of governments bonds, there is not much cheer in an opinion voiced by Chief Justice Hon. N. W. Rowell when speaking before the Ontario Bar Association at London. In brief it is this:

> "There is nothing to prevent our legislative bodies, acting within the limits of their constitutional powers, from enacting an ex post facto (retroactive) law, a law impairing the obligation of contracts or taking property without due compensation.

It really means there are two laws in operation, (1) the law which the average individual has to obey or put up with the consequences of disobedience, and (2) the laws which our various legislatures may pass to legalize anything which they desire to do. In explaining the sovereign powers of federal and provincial laws, Hon. Mr. Rowell quoted the famous judgment of Chief Justice Riddell:

> "The Legislature within its jurisdiction can do everything which is not naturally impossible, and is restrained by no rule, human or divine . . . . . The prohibition, "Thou shalt not steal" has no legal force upon the sovereign body and there would be no necessity for compensation to be given."

It is also known and admitted that arguments founded upon injustice or hardship have no weight affecting the validity of legislation. Once the opinion has been given that the legislature has not gone outside of its field in passing legislation, then the legislation can be wide and deep, broad or narrow. For purposes of preventing inroads upon its cash a government can decide itself whether any person can bring action for damages against it or any of its departments. The point is that our legislatures can do things which a private individual or a corporation cannot do and there is no power to stop them. True, a government can be defeated, and in that there is a measure of protection.

Fine Tribute to Y.M.C.A.

W. Orton Tewson, well-known writer of New York, forwards this record of a unique tribute paid to the Y.M.C.A.

> Some years ago, when on a tour of the world for the Y.M.C.A., Fred B. Smith arrived at Nagasaki, Japan, one morning, without his trunk, which had been sent to Osaka by mistake. The "Chicago Maru"—a mail boat—on which he was to leave, was to sail at two o'clock. The trunk could not possibly reach Nagasaki until six o'clock, and without it, Mr. Smith could not sail because it contained the records of the tour.
>
> In his dilemma, Mr. Smith appealed to the Shipping Company, but was told that it was impossible to hold a mail boat and that it must sail at the appointed hour. Then, something led him to go and see the captain of the liner, "a fascinating little Japanese." After hearing his story the skipper said:
>
> "I hold ship for you until six o'clock."
>
> Six o'clock came, but no trunk. It was on the second section of the train which would not arrive until eight o'clock! It was terribly humiliating for Mr. Smith, but back he went to the captain and explained the fresh delay.
>
> "I hold ship for you until eight o'clock," said the captain, despite ominous mutterings and growlings from the passengers at the delay.
>
> Well, the trunk arrived at eight o'clock and the liner sailed. During the voyage, Mr. Smith went to thank the captain for his great consideration and added:
>
> "I am a little curious to know why you were led to do this great favor."
>
> The captain replied in a monotone:
>
> "I live in Tokyo. I have a boy. He was bad boy. He join Y.M.C.A. He is good boy. I hold ship for you."
>
> And he walked away.

NOTE AND COMMENT

We imagine Premier Hepburn likes the change in the Globe and Mail's type more than he did the change in editorial policy made several weeks ago.

Leon Trotsky has arrived in Mexico and most people are wondering how long it will take him to make that country too hot for him.

An Ottawa messenger yelled so loudly when two crooks tried to hold him up that they fled. We have heard voices something like that on the radio.

If this kind of weather continues Port Hope will find it a hard job next spring making the front page with a flood story.

The fixed value of celery for duty purposes is to be suspended upon importations and we imagine something will be heard of that in the dining rooms of the country before long.

An expedition has left New York to search in the jungles of Venezuela for an umbrella bird, which has become a very scarce article. Few birds nowadays are seen carrying umbrellas.

Mussolini bought a workman's ticket to pay a visit to a Rome theatre. The Italian dictator thus proved once again that he is a real showman who knows how to appeal to popular sentiment.

Conservatives still have a majority of 30 in the Senate so the present government will have to stay in office for a considerable period to get the upper hand in the upper chamber.

Canada may put a ban against Canadians going to Spain to fight but if the people of this country are as sensible as we think they are no law to that effect will be needed.

Another effort is being made to establish a Federal Ministry of Sports. But unless the promoter of the idea guarantees the system will produce a few Canadian winners at the next Olympic games we would be inclined to move the six months' hoist.

With nine years service as chairman of the Utilities Commission to his credit, Gordon S. Matthews bids fair to overhaul the fine record of achievement in that position set by his father, T. F. Matthews, who was a tower of strength as chairman for many years.

Weekly newspapers want the Ontario Government to publish at the end of each session of the Legislation a summary of the legislation passed in the form of government advertising. That would be a much more effective way of enlightening the people than burying the stuff in the Ontario Gazette.

There is an agitation in Orillia to do away with scrip. The opinion is that while the thing sounded fine on paper it has not worked out that way, and we seem to remember that more than one newspaper pointed out long ago that the result would be just about that.

WELCOME

(By A. R. K.)

¶ Some folk complain an awful lot, and talk in words both long and hot, of people at their door; they say their knocking will not cease, nor can they find sweet hours of peace, nor do they rest much more.

¶ They fear some salesman waits without, to sell them broomsticks, wax or kraut, or some man peddles bills; they fear he's selling mops or cheese, or for spring planting corn and peas, or ointment and some pills.

¶ They fear the man has come for cash, to buy him wrinkled prunes and hash, or else his feet are bare; or he may have shoe strings for sale, or needs some help fresh out from jail, he may be filled with care.

¶ I like to have such people call, I greet them gladly in the hall, they come and sit with me; I'll serve them sandwiches and cake, and give them all they like to take, and with them drink some tea.

¶ I hear the stories they recite, of nights when there's no straw in sight, when frost is on their nose; I hear of miles on railroad rods, of folk who pitch them bricks and clods, of enemies and foes.

¶ I like these people at the door, no matter what they're coming for, they never cause me pain; far better than to sit for days, and be alone in mental haze —when no one ever came.

Folk At Tilbury Are Eating Crow

(From the Chatham Daily News)

SPORTSMEN in the vicinity of Tilbury have discovered a new food —at least they have tested out an old food, and have discovered that prejudice against it is mis-placed.

In other words they are eating Crow—not in the sense that the politician, according to time-honored legend, performs this gastronomic duty when confronted with the "deadly parallel" selected from his various speeches, to prove contradiction of sentiments—but actually placing the roasted carcasses of these black enemies of agriculture, on their tables and ravenously consuming them, to the accompaniment of the usual condiments hitherto reserved for turkey, quail, partridge or wild duck.

And those who have tried the experiment declare it to be a great success. They have found the crows to be fat, juicy and delectable, appealing to the palate, and satisfactory to the appetites. Doubters may be inclined to regard these declarations as an evidence of stubbornness —an aversioin for admitting defeat— a proud effort to prove that the experiment was not a rash one—but members of three or four families in Tilbury who consumed crow for their dinner the other evening are still alive, active and cheerful—and the fact that they are looking for "more crow" seems to prove something or other. There have been no evil effects—showing that you can have "caws", and no effect.

There has been a natural prejudice against crows as human food, from the fact that these birds are known to be "scavengers" in their choice of life-sustaining properties; that they eat flesh and offal—but after all the same thing might be said of chickens, who eat worms, bugs and various forms of low animal life—even snakes,—and they eat it raw. So why be prejudiced against the crow. We eat roosters—and they "crow."

The Daily News confesses it was a little sceptical about this crow-eating experiment, and consulted a well-known Chatham physician—even at the THOUGHT of eating this form of feathered life. The doctor stated that he saw no objection to eating crows—if the banqueters really enjoyed the flavor. Crow meat is certainly not poisonous; and since the crows of Kent county feed lavishly on corn and other grains (for proof ask any farmer), a little bit off the breast, or a drumstick, should be quite acceptable—if you are hungry enough.

He went even farther. He told of an experience of his brother, who, after a most appetizing meal, was informed that he had just partaken of wild-cat meat. Down in Mexico he knew of people who even ate rattlesnakes, without any sign of rattling sensation in the mid-section.

The Tilbury epicures declare that crow tastes better than quail, in spite of the other "quailing" effect the suggestion gives to people who have not actually tried it. It may be true—but our recollection is that quail on toast is pretty hard to equal, let alone to beat.

Of course, as we have said, the idea is not entirely new. Most people have little difficulty in recalling the nursery rhyme about "four and twenty blackbirds baked in a pie." Seems to us there was some singing on that occasion. However, since there wasn't even a squawk out of the crows in Tilbury, it has remained for the banqueters to sing the praises of this wonderful diet. They declare that it is really a dish worthy of being "set before the King."

It may be true. If it is true, the idea has great possibilities, for any farmer will tell you that there is little chance of being a crow shortage for several years, judging by the size of the flocks this year.

Now if someone will only suggest eating starlings, we will be all set for a winter's supply of food.

HARD TO FIND.

(Woodstock Sentinel-Review)

THE WORLD has come to a stage of development when it is most difficult to find anything really new.

A few days ago there came a story from Los Angeles, Cal., to the effect that Dr. King of that city had made medical history by finding an ether anaesthetic that was non-explosive, non-nauseating and could be heated, the latter property being invaluable for its capacity to prevent pneumonia.

But Ontario doctors say there is nothing new in this at all. They say they tried heating ether 25 years ago and they heat it now by immersing the can in hot water. However, the heating must be limited so that the ether will not evaporate too quickly. As to the non explosive property, the doctors are divided in opinion. They think ordinary ether is not bad in that way. One doctor said he had used ordinary ether in farm kitchens, with roaring fires going in the ranges. What the doctors all emphasize is that when an ether is made that will not nauseate the patient, something very useful will have been attained.

It is amusing to note how frequently something that has been known years ago and discarded, comes to life as a discovery. In fact some of the finds of that nature persist quite a time as genuinely new. Human memory is short and definitely unreliable.

A Bit of Nonsense

Prepared

An English party, on a visit to Switzerland, wanted to climb a small peak in the district.

It was considered an easy climb, but a guide was engaged, and on the morning one of the party turned up with a rope.

The guide looked at him cynically, and inquired: "M'sieur is going to skip, perhaps?"

GRAPEFRUIT JUICE

(Literary Digest)

Canned grapefruit juice tastes better, says the Department of Agriculture, if it is poured back and forth between containers before serving. This restores some of the air removed during the canning process.

TOO LATE TO LEARN

Shipwrecked Tourist: "I'm afraid I don't understand a single word. Languages was my weak subject at school."—Humorist.

They're Potential Murderers.

(From the Brockville Recorder and Times.)

THE Pittsburg Legal Journal gives a verbatim report of the remarks made by Judge M. A. Musmanno, of the Criminal Court in that city, when he recently sentenced a man to the workhouse for six months for driving an automobile when intoxicated, although no accident had occurred.

Addressing the prisoner at the bar, the judge spoke in part as follows: "You have pleaded guilty to the offence of driving an automobile while under the influence of liquor. It appears from the evidence here that you were travelling on the Ohio River boulevard at a speed of eighty miles per hour while drunk. That no serious accident resulted is good luck, that's all. That you did not kill some one, or did not meet your own death, is just one of those inscrutable mysteries of fate. Certainly all the elements of a tragedy were there.

"We would like to say something to you, and through you to the world, about this offence. Every man who operates an automobile while under the influence of intoxicating liquor is a potential manslaughterer. If manslaughter does not actually result, it is not because he has done anything to avert it. An engine of death is on the highways and at the wheel is a man with his brains floating in alcohol.

"No exoneration, excuse, defence or alibi can be found for a drunken driver. Certainly he cannot plead ignorance of the law. Nothing is more publicized today about automobiling than the danger of operating a car while drunk. When a man in full possession of his faculties, and thoroughly aware that he will soon be guiding a car over the streets, nevertheless puts into his mouth that which he knows will distort his vision, upset his equilibrium, paralyze his judgment, dull his reflexes and derail his muscular control, he is deliberately preparing himself for trouble; he is open-eyedly seeking victims to crush under the wheels of his death-dealing machine.

"It is no pleasure for us to punish any one; and certainly we never impose a sentence under any theory that the law must be avenged. However, we must realize that society can only hold together with laws which govern the relationship of man and man, and if inebriated motorists are permitted to speed their cars over the highways like wild Apache Indians riding mustangs on the boundless prairie, then society is bound to suffer. Every motorist knows that it is wrong—legally and morally wrong—for any one to take a steering wheel in his hands when he has been indulging in strong drink.

"There have been many new drinks, and new names for them, concocted during the last year or two. We will add one to the list and say that in Allegheny county the mixing of alcohol with gasoline will produce what we will denominate a bastile cocktail.

"The sentence of the court is that you pay the costs of prosecution and be committed to the Allegheny county workhouse for a period of six months."

Every word expressed by this judge is true, however people may feel about the mode of expression, and it will be well if his remarks are generally heeded by those who are tempted to drive when under the influence of liquor.

Eat Lightly, Go To Bed.

(From the Chicago Daily News.)

JULIAN HUXLEY, in his book "Science and Social Needs," sardonically refers to "our friend, the common cold." Probably no more treacherous foe of the human race exists, as our most recent experience with flu and pneumonia bears witness. For both of those dread ills the cold breaches the defences of the human system, stealthily admitting our greater enemies for their often fatal attacks on lungs and heart. M. J. Rosenau, distinguished American sanitarian, declares: "Could the sum total of suffering, inconveniences, sequelae and economic loss resulting from common colds be obtained, it would at once promote these infections from the trivial into the rank of the serious diseases."

Few victims of the common cold show it deference as a major ill, but medical science knows its virulent possibilities. Since the days of Pasteur research men have been indefatigably on its trail. In recent years groups of researches at Columbia, at Harvard and at John Hopkins have been specializing on the common cold. Pursuing Pasteur's fruitful clew, science has sought the cold germ. Thus far the search has been vain. Indeed, among the seekers prevails the conclusion that there is no germ; that some subtler agent must be held guilty, some evasive, invisible agent already foggily recognized in other diseases and named a virus. Now comes the disclosure by Dr. Wendell M. Stanley, 32-year-old researcher for the Rockefeller Institute, that he has discovered the nature of a virus, and learned many things of importance about its behavior. He has dissipated much of the fog in which it hid.

Hitherto practically all that was known about a virus was negative. A fine porcelain filter will catch a germ, but there is none so fine as to hold a virus. A germ can be bred in a non-living organic culture, but not a virus—it needs the living tissue of its victim. Germs are microscopically visible, but the particles of a virus are too small to be seen through the most powerful microscope. If, then, a virus is the cause of the common cold it is not remarkable that the particular virus responsible has eluded identification.

But Dr. Stanley has warmed up the trail. His discoveries bring the virus within the manipulation and understanding of the scientist; they include the promise that, by the use of some vaccine or serum, human beings may be immunized against its attacks. No such defensive agent has yet been discovered. "Eat lightly, go to bed and stay there until you are well," is the best curative advice the doctors can give. But it may soon be as needless to contract a cold as it now is to contract smallpox.

Farm Conditions Not the Best.

(From the Windsor Star.)

DELEGATES to the annual Community Life Conference held recently at Pickering College, Newmarket, spoke pointedly on the subject of living conditions on the farms of this province. A resolution embodied some of the improvements considered requisite to a decent standard of living in rural areas. A telephone, running hot and cold water, electric power, automobile, radio, comfortable furniture and heating, library and labor-saving machinery were requisites that ought to be in every farm home, according to the resolution which deplored the low standards of living prevalent in many rural communities which in numerous cases were mercly rural slums breeding inefficiency, immorality, disease and bad citizenship.

This indictment of conditions in agricultural life may appear severe, yet there is much truth in it for it is fairly well recognized that farmers have been willing to tolerate a standard of living below the value of their contribution to the national income.

The agricultural industry is pretty largely the foundation of any genuine prosperity in Canada. When farming as a whole is proceeding successfully, the whole economic fabric in Canada is strong. That has been a uniform experience in Canada. To-day it might be said that the degree of improvement in economic conditions is about parallel to the progress in the farm industry toward better conditions. The revenue getting into the hands of people who live on the land is the financial stimulus to activity in other industries that have recorded betterment. It is of general concern, therefore, that farm prosperity should be promoted in every quarter that can offer a hand in such a task. It is true that many farmers have been able so to conduct their business as to provide up-to-date equipment and some of the refinements outlined in the resolution referred to herein, but the rank and file have had to struggle along with much less than that. There does not seem to be any doubt that if the whole industry were up to the level of its most successful representatives, the general economic situation would be tremendously better. It is necessary that every organization that plays a part in formulating policies and directing the affairs of the nation should pay more attention to this problem of the farm. It is the bedrock on which our structure of prosperity can be effectively built, but it is apparent that the other industries that profit because of successful operations on the farm must become aggressive supporters of all policies that give promise to improving the lot of the farmer.

DRUNKEN DRIVERS.

(Calgary Herald)

APART FROM the continuance of propaganda warning against the danger of the motor and drink combination, many authorities are of the opinion that the evil can best be checked by the cancelling of the driving licenses for an extended period of time of every motorist found in charge of a car when under the influence of drink. This has worked well in many parts of Great Britain. Fines have not proved effective but the loss of a license is a real punishment and disgrace.

REFEREE DOWN FOR COUNT

LONDON—(CP)—Referee W. C. Rees, Carshalton, did not see the funny side of an incident in a soccer match between Hitchin Town and Crittal Athletic when a player attempting to head the ball, knocked Rees down and out. Somebody grabbed the whistle and sounded the "cease fire."

Hard to Believe How Time Flies

JANUARY 12

1907 Geo. A. Gilleapie is elected a director of the Eastern Ontario Dairymen's Association to represent the Peterborough district.

The Central School is reported as badly over-crowded as a result of new pupils starting after the Christmas holidays.

Amateur production of "The Mikado" under the direction of R. J. Devey scores a big hit.

Rev. W. C. Tandy, former curate of St. John's Church, dies in Kingston.

Peterborough senior hockey team defeats the 14th Regiment team of Kingston with Fred Whiteroft scoring three goals for the Petes and George Richardson two for the Kingston soldiers.

1917 Ald. Geo. H. Duncan presents the prizes at the Peterborough Poultry Show.

Daniel O'Connell who is leaving for Toronto has formed a law partnership with John Corkery who will carry on here.

Major A. I. Lefevre of Lakefield has been appointed assistant director of light railways with the 4th Division in France with the rank of Lieut-Colonel.

The Otonabee chapter of the I. O. D. E. is preparing a banquet for Peterborough's returned soldiers.

The thermometer was down to 17 degrees below zero during the night.

Peterborough juniors are defeated 11 to 10 in a hectic game in Oshawa.

1927 The annual meeting of the Peterborough branch of the Red Cross Society is held. Mrs. Robert Harstone is elected president.

T. L. Diamond of Campbellford committed for trial on a charge of reckless driving originating out of an accident on the Keene Road.

E. J. H. Vanston is in Toronto attending the annual meeting of the Bank of Toronto.

Sister Anne Warboy is installed as head of the Golden Link Rebekah Lodge.

Peterborough juniors defeat Lindsay 6 to 2 with Bernie Jones scoring three of the Peterborough goals.

PUNCTUALITY.

(Windsor Star)

A CLERGYMAN remarks that it is dangerously close to being an immoral act for Sunday School teachers to be persistently late for their classes. The bad example set young people by their elders in this way, it is pointed out might have far-reaching effects.

It is important, obviously, that Sunday School teachers should be on time for their appointments. On the other hand, it has to be remembered that a Sunday school teacher is unpaid, that he or she merely carries on the work for the love of it or through a sense of duty, also that such teaching involves a considerable sacrifice on the part of many persons and that there are occasions when it is difficult for a teacher to be strictly on time. Of course, if a teacher is persistently late the conclusion may be reached that the task is too great an interference with his or her private life, and perhaps in such circumstances it is better for the teacher to drop out.

Punctuality is a trait that everyone, Sunday school teacher, or otherwise should seek to develop. On this continent, unfortunately, there is a widespread lack of it. We are not nearly as particular and exacting in this respect as are the people of Europe. A seven o'clock dinner invitation in Canada may mean the arrival of guests anywhere up to 8.30.

It would be much more pleasant and satisfactory for everyone if people would take more pains to reach their engagements on time. In most cases there is no reason why they cannot do so. A little less carelessness, a little more planning would make all the difference in the world.

ABOUT THE TURKEY.

(Manchester Guardian)

WHEN THE turkey, noble bird of our Christmas dinner-table, first came to England, not from Turkey, but from America, it was widely confused with the guinea-fowl, an African bird that reached Europe through the medium of Muselman traders, who were generally known as Turks.

The French shared the general confusion about the country of origin of the turkey and at first called it poule d'Inde, from which comes the modern name of dindon. A similar error was perpetuated in the old German name Kalkuttisch Hun, from Calicut, on the Malabar coast of India, to which the turkey was brought in the seventeenth century from America. The Swedish name for the turkey is kalcon, which is just a modification of the old German name.

"Probably," says an authority on ornithology, "few animals or birds have been so persistently misrepresented by the names given to them as the American bird we call the turkey"; and the same authority points out that our farm-yard names for the turkey are far better than those of the poultry dealer. In Scotland the bird of the season is regarded as something of a feathered clown and is called by the humorously realistic name of "Bubbly Jock," and the Suffolk name of gobble-cock has an appropriate sound.

IN A SAD PLIGHT.

(Sudbury Star)

THE REGRETTABLE and distressing situation in which the people of Hagar township find themselves and which has decided them to refrain from nominating a 1937 council and seek dissolution of the municipality, is of course the direct result of the depression and the burden that relief has foisted upon the taxpayers.

From all accounts the affairs of Hagar are in a bad way, and there will be need of Government intervention to unravel the tangled skein. With 99 percent. of the residents on relief, barely 10 percent. of the taxes paid; banks refusing to advance loans, and no funds to finance the schools, the township is undoubtedly facing a disconcerting and perplexing problem.

MARKET QUOTATIONS

Quotations Complete To Closing Time

Toronto Stocks

Leeming and Leeming

	High	Low	Close
Abitibi	7¾	7⅝	7¾
Con Bake	21	21	21
Br Am Oil	24	24	24
Beauharnois	9½	9	9¼
Can Bread Co	8½-8¾		
Bldg Prods	60	60	60
Bell Tel	160	159½	159¾
Burt F N	44-44½		
Brazilian	21⅛	20⅝	21⅛
Brew & Dists	8	8	8
Brew Corp	3⅛	3	3
BC Pwr 'A'	38-39		
Can Bud	10	9⅝	9⅞
Can Cem	15½	15¼	15¼
C P R	15¼	15	15¼
Honey Dew	65-80		
Can Dredge	45	45	45
Can Car & F	20	19½	19½
Can Canners	8⅝	8⅝	8⅝
Can Oil	17⅞	17½	17½
Can Malt	35	34½	35
Cockshutt	15¼	14⅞	14⅞
Dom Bridge	56¼	56¼	56¼
Dist Seagram	28⅝	27⅛	28¼
Dom Stores	11⅛	10⅞	10⅞
Fanny Farmer	23⅝	23	23
Ford 'A'	24½	23⅞	24⅛
C G E	203-205		
Can Gypsum	16	15¼	16
Cons Gas	205	205	205
Gen Steel W	12¼	11¾	12¼
Ham Bridge	15½-16		
Walk G & W	47¼	46¾	47
Wk G & W Pfd	19½	19½	19½
Int. Nickel	64⅝	63¾	64
Int. Util. "A"	18⅝	18¾	18¾
Int. Util. "B"	2½	2⅞	2⅜
Ind. Alcohol	7⅝	7	7⅜
Imp. Oil	21⅞	21⅝	21⅞
Imp. Tobacco	14	14	14
Con. Smelt.	80¼	79¾	80
Laura S.	75-77		
Loblaw "A"	24¼	74	24¼
Mont. L. H. & P.	36½	36	36
McC. Frontenac	14	13⅞	14
Massey Harris	9½	9¼	9½
Massey Harris pfd.	63	60½	60½
Page Hersey	100	100	100
Pressed Metals	34	34	34
Rogers Maj.	8¼	8¼	8¼
Shawinigan	32	31¼	31½
Int. Pete	35⅞	35⅝	35¾
Standard Paving	7½	7	7
C. Vinegar	20-21		
Wireries	3¾	3½	3¾
Walker Brew.	2⅝	2⅜	2⅝
Weston's Ltd.	18¼	18	18
Steel of Can.	80	80	80

New York Stocks

Biggar & Crawford

	High	Low	Close
Atchison	74	72½	73½
Auburn Auto	30½		
Amer. Can	119½	119	119
Amer. Smelt.	98½	97⅞	97¾
Amer. R. & S.S.	26		
Amer. & For. P.	9⅜	8⅞	9⅜
Amer. Roll. Mills	34⅝	34	34
Anaconda Cop.	57⅛	56¼	56¼
Balt. & Ohio	22½	22⅛	22⅛
Baldwin Loco	9⅝	9¼	9¼
Bordens	27¼	26⅜	27⅛
Byers, A. M.	29	28½	28½
Bendix Avn.	27⅝	27⅛	27¼
Beth. Steel	76½	75⅝	76
Briggs	56		
Canada Dry	32¼	31¼	31½
Can. Pacific	15¾	15⅛	15⅛
Chrysler	119	118½	118½
Columbus Gas	19¾	19¼	19⅝
Coca-Cola	124½	124¼	124¼
Cons. Gas.	46⅞	46½	46⅞
Com. Solvents	19⅛	18⅞	18⅞
Elec. B. & S.	26⅜		
Elec. Auto. L.	40⅝	40½	40⅝
Freeport Texas	31	29⅝	31
Gen. Electric	57⅜	56⅝	56⅞
Gen. Motors	65½	65⅛	65½
Gillette Saf. Raz	16⅜	16½	16⅝
Goodyear	29⅝	29⅛	29⅛
Houston Oil	14½	14¼	14½
Int. Harvester	105½	104	105½
Inter Nickel	64¼	63⅞	64⅛
Inter Tel & Tel	12⅜	12⅜	12⅜
Johns Manville	154½		
Mont Ward	58⅜	56½	58⅜
Mack Truck	48½	48	48½
N Y Central	43¼	42⅝	43
Nat Biscuit	31⅜	31¼	31⅜
Nat Distillers	20	28⅜	29
North American	33¼	32½	33
Phillips Pete	51½	51¼	51½
Pack Motors	11	10⅝	10⅝
Penn Ry	41⅝	41⅛	41⅜
Radio Corp	11⅜	11⅛	11½
Sears Roebuck	84⅞	83¾	84⅞
Simmons Bed Co	48½	48¼	48⅜
Stand Brands	15⅜	15½	15½
Stand Gas & El	13⅛	12	12⅞
Std Oil of N J	68⅝	68⅜	68½
Socony Vac	16⅞	16⅜	16⅝
Studebaker	14¼	14	14
Stewart Warn	18⅜		
South Pacific	47⅜	46¾	47
Texas Corp	54½	54	54½
Texas Gulf Sulph.	42		
Union Pacific	130		
United Corp	7⅞	7½	7⅞
U S Rubber	48	47⅞	47⅞
U S Steel	80⅝	79	80½
Vanadium Corp	32	31	31⅝
Westinghouse	152	149½	152
Warner Bros	17	16⅝	16⅞
Yellow Cab	28¼	25½	28¼

Grain Quotations

Leeming and Leeming.

WINNIPEG WHEAT.

	May	July	Sept.
High	128¾	123¼	112⅞
Low	127	121⅝	111
Close	128⅛	123⅛	112¾

CHICAGO WHEAT.

	May	July	Sept.
High	134⅝	116⅝	112⅝
Low	132⅝	115	111⅝
Close	134⅛	116⅝	112⅛

AGE-OLD RITUAL MARKS PAGEANTRY OF HOUSE OPENING

Parliamentary Scene Will See Modern Statesman Play Legendary Roles

TROOPS MARCH, GUNS BOOM

By W. W. Murray (Canadian Press Staff Writer.)

OTTAWA, Jan. 12—(C.P.).—The second session of the 18th Parliament of Canada will open here Thursday to the accompaniment of a pageantry as old as the hills. Ceremonies and gestures which have descended from mediaeval days, which were ancient even when Henry III, nearly 700 years ago, established in England the first faint glimmerings of modern democratic government, are preserved and reenacted with due solemnity on this annual occasion.

For a brief time the statesmen of to-day surround themselves with an environment instinct with meaning, and move across the parliamentary scene like figures of some hoary legend. Privy Councillors uniformed in blue, lavishly gold-braided, and, despite their unquestionably peaceful turn of mind, carrying swords, array themselves with staid judges, clad in scarlet and ermine, Churchmen, diplomats, soldiers, sailors and airmen, notables in the official life of the country, all garmented brilliantly or somberly, according to their calling, add the dignity of their presence to "The Opening."

The ceremony has its locale in the Senate Chamber of the Parliament Buildings. Thither the Governor General, Lord Tweedsmuir, will repair at three o'clock Thursday afternoon. His escort comprises a troop of Dragoons, and the thunder of guns booms across the Ottawa River as he descends from his conveyance. Drawn up in front of the lofty Peace Tower will be 100 men from the Governor General's Foot-Guards, heavy greatcoats enveloping their scarlet tunics and blue trousers, their heads encased in towering bearskins.

March Up Hall of Fame

His Excellency is preceded to the Senate Chamber by dazzling uniformed aides, who march in slow and stately procession up the Hall of Fame.

Conducted to the throne, a high-canopied chair elevated on a red-carpeted dais, and facing the high ranking dignitaries of the land, the Governor General requests the summoning of the members of the Lower House, who have already assembled in their own chamber. The messenger is the Gentleman Usher of the Black Rod, clad in a black velvet dress with liberal adornments of lace.

The pageantry in the Commons is less colorful, but equally historical. Three sharp knocks on the door are heard, and the Sergeant-at-Arms proceeds to inquire. Returning, he announces: "a messenger from His Excellency the Governor General."

"Admit the messenger," the Speaker of the House orders.

Arming himself with the Mace, symbol of the Commons authority, the Sergeant-at-Arms gives access to the Gentleman Usher of the Black Rod, while he stands at the open door with the Mace.

"His Excellency the Governor-General requests the immediate presence of the members of His Honorable House in the Chamber of the Honorable the Senate," declares the messenger from the Governor General. He departs after much bowing, and at once the Speaker heads the Commoners in a procession to the Senate. There they find they can go no further than the Bar of the House. They are not permitted on the "floor."

As soon as the Commoners have arrived, His Excellency reads the Speech from the Throne in both English and French. This document, prepared by the Government, contains an outline of the major legislation with which Parliament will deal.

Returning to their own chamber, the Commons at once get down to work. The first thing they do is introduce a bill—a "dummy," in actual fact. This is a gesture which reasserts the right of the Commons to consider their own business before they take up the business of the King.

Hog Quotations In Peterborough

TUESDAY, JANUARY 12

Canada Packers quote:

Hogs — F.o.b. $8.00; rail grades, $10.75.

Sows, 3c off bacon prices.

Special, 2c per pound premium.

Cream—No. 1 (on truck) 26c; No 1, delivered, 27c.

Dealers quote:

Fall wheat, $1.25; oats, 45-55c; malting barley, 80-95c; feed barley, 75c; rye, 90c; buckwheat, 80c.

NAZI SHOCK TROOPS ARE BEATEN BACK

Madrid Chief Sends Crack International Brigade to Capture Highway Line

MADRID, Jan. 12 (OP-Havas)—A pounding government counter-offensive today sent German shock troops and other insurgent forces reeling back through the fog northwest of Madrid and cleared the strategic Madrid-La Coruna road, the city's northwestern life-line, the defence council claimed today.

In a big drive to offset the gains scored by the insurgent offensive of the past week, General Jose Miaja, Madrid commander, hurled his crack international brigade and militia against the insurgent positions in the Majadahonda-Las Rozas sector.

The sector through which the La Corunda highway runs is about 10 miles northwest of Madrid.

Supported by tanks, the government forces swept the insurgents from positions commanding the highway which forms an intersection with the road to Escorial at Las Rozas and runs close to the Madrid-Avila Railway, it was announced.

The government forces were pressing the insurgents back toward Majadahonda and the Villanueva Del Pardillo and Pozuelo sectors, in a southwesterly direction, it was claimed.

$2,000,000 SETTLEMENT

Realty Man Saves Five Years in Jail by Paying Up

NEW YORK, Jan. 12—(C.P.).—Moses L. Parshelsky, Brooklyn, N.Y., realty man, was $2,000,000 poorer to-day, but went free on suspended sentence after pleading guilty to an indictment charging income tax evasion as far back as 1919.

The suspended sentence, handed down yesterday by Federal Judge Robert Inch, carried five years' probation. United States Attorney said he believed the acceptance of $2,000,000 was the "largest money settlement in income tax fraud in the history of the country."

AGED WOMAN OPERATED ON.

GUELPH. — Ninety-six years of age, Mrs. Elizabeth Dooley, Wilson Street, underwent a major abdominal operation at St. Joseph's Hospital. Despite her great age, Mrs. Dooley is making splendid progress and is bright and cheerful.

Cheese Quotes Produce and Livestock

MONTREAL POULTRY.

MONTREAL, Jan. 11.—(CP).—Poultry prices: Grade "A" milk-fed chickens, six pounds up, 23-25c; "B" 21-22c. Grade "A" selects, six pounds up, "A" 22-23c; "B" 20-21c; "C" 17-18c. Fowls, five pounds up, "A" 20c; "B" 17c; Grade "A" turkeys, select weights, 25-26c. Prices nominal.

MONTREAL LIVESTOCK

Cattle were cleaned up in good demand at prices full 25c higher, while calf division held steady and lamb and hog sections eased slightly in late dealings on Montreal livestock markets yesterday.

Receipts: Cattle, 1,149; calves, 621; sheep and lambs, 1,227; hogs, 3,221.

Good steers ranged from $6 to $7 with mediums at $5 and $6 and common steers from $4 to $5. Heifers sold from $3.50 to $5.50 while good cows made $4 to $4.50 with mediums from $3.25 to $3.80 and common butcher cows at $2.75 to $3. Canners and cutters went from $1.75 to $2.50, while bologna bulls sold from $3 to $3.75, and good butcher bulls from $4.25 to $5.

Good veal calves made $10 with mediums around $9.50. Fair to mediums sold from $8 to $9 while drinkers went from $5 to $7 and grassers from $3.50 to $4.50.

Bucks on lamb section, ranged from $6.50 to $7.50, with sheep from $2.50 to $4.

Bucks on lamb section, ranged from $6.50 to $7.50, with sheep from $2.50 to $4.

Bacon hogs sold at $8.75 fed and watered, an dat $8.85 off trucks. Selects drew $1 a hog premium with the usual cuts on off grades while sows went from $6.25 to $7.25.

BUFFALO LIVESTOCK

Hogs, 3,200; active to all interests; steady with Friday's average; actual top, 10c under Saturday's light grade; good to choice, 170 to 250 lbs., averaging 180 to 230 lbs., $11.25; somewhat plain, 160 to 175 lbs., $10.85 to $11.15; 125 to 140 lbs., $10.25 to $10.75; trucked in lots, $11 down; packing sows, $9.60 to $10; rough heavies, $8.75 to $9.35.

Cattle, 1,800; general trade fairly active; strictly good steers and fine lightweights scarce; strong to 25c higher; short feds steady to shade lower; good to near choice steers and yearlings, $10 to $12.25; only few above $11.60; bulk medium to good steers and heifers, $8.25 to $10.25; around 400 Canadians eligible, $8 to $9.50; plain lightweight steers and heifers, $7 to $7.75; cows and bulls firm; low cutter and cutter cows, $3.65 to $4.75; fleshy lots, $5.50 to $6; few to $6.25; medium bulls, $6 to $6.50; common lightweights downward to $5.

Calves, 650; vealers active strong to 50c higher; good to choice, 13 to $13.50.

Sheep, 2,700; dependable lamb trade; steady to 10c higher; good to choice ewes and wethers, 90 lbs. down, $11; sparingly, $11.10; medium and mixed grades, $9.75 to $10.25; including 100 to 110 lbs., $10.

MONTREAL FLOUR AND FEED

Cash grain: No. 1 Northern wheat, $1.39; No. 2 Northern wheat, $1.38; No. 2 C.W. oats, 64c; No. 3 C.W. oats, 60c; No. 1 feed oats, 58c; No. 3 C.W. barley, 89c; Argentine corn, 85c. Per bushels basis track, Montreal, ex-store.

Spring wheat flour—First patents, $7.60; second patents, $7.20; bakers' patents, $7.10 per barrel in 98-lb. jute bags, delivered Montreal freight points.

Winter wheat flour—Choice grades in carlots, per barrel, $5.30 to $5.50; choice grades in broken lots, per barrel, ex-store, $5.70 to $5.90; white corn flour, per barrel, in jute bags, delivered to the trade, $6.50.

Millfeed. — Bran, $34.25; shorts, $35.25; middlings, $37.25, per ton, including bags, delivered country points, taking Montreal rate less 25c per ton for spot cash.

Brewers' dried grain, wholesale, $31 per ton; retail, $33 per ton.

Rolled oats, bag of 90 lbs., delivered to the trade, $3.55, which includes sales tax.

Baled hay—Extra No. 2 timothy, $10; No. 2 timothy, $9; No. 3 timothy, $7 per ton, f.o.b. cars, Montreal.

MONTREAL PRODUCE

Prices held fairly steady on Montreal open produce markets yesterday, with trading light.

Graded egg shipments in carlots or less were quoted at 26c to 26½c a dozen for A-large, 24c to 25c for A-medium, and 22c to 23c for A-pullets. Grades B and C were unquoted. Receipts: 605 cases.

Butter was quoted at 26¾c to 27c per pound for carlots or less of No. 1, while lots to retailers sold at 27½c to 28c for solids and 28c to 28½c for prints. Receipts: 48 boxes.

Cheese was quoted at 13c to 13¼c for Ontarios, while Quebecs were unquoted. Receipts: 10 boxes.

Potatoes—P.E.I. Mountains, 90's, $1.90; N.B. Mountains, 80's, $1.45.

TORONTO WOOL

Dealers are quoting the following prices to shippers, delivered in Toronto: Fleece wool, fine, 25c to 30c a pound; medium, 23c to 28c; coarse, 23c to 26c; rejects, burry, seedy, grey, black and spotted, 16c to 20c; flats, 23½c to 27c.

WINNIPEG GRAIN.

WINNIPEG, Jan. 12. — Short covering in late dealings led to brisk rallies in wheat on the Winnipeg Grain Exchange yesterday after values had slipped more than a cent. The close was only ⅛ cent lower to unchanged.

The late rush to buy enabled the market to offset bearishness engendered by unconfirmed reports Italy was re-selling wheat purchased from Argentina in the past few months. Trading throughout the session was quiet. With export sales of Canadian wheat restricted to scattered lots, little resistance was shown in early dealings to the light selling.

Affirming tendency at Chicago, where the close was ¼-⅞ cent lower, was a factor in Winnipeg's late strength. Liverpool was weak, closing off 1d after relinquishing early gains.

Trade reports were that Italy had offered to re-sell Argentine wheat deliverable immediately, and was continuing her purchases of wheat for delivery in March.

Cash grains were inactive. Liquidation in rye high-lighted coarse grains, with losses of more than two cents being boarded.

Futures:

	Open	High	Low	Close	Prev Close
Wheat—					
May	128⅝	129	127⅞	128	128⅞
July	123¼	123½	121⅞	123¼	123⅛
Oct.	115	115	111⅛	112⅝	.....
Oats—					
May	55	55	54¼	55	55
July	51⅞	51⅞	51⅛	51⅝	51⅞

ONTARIO GRAIN.

Approximate prices track shipping point:

Wheat $1.24 to $1.28, oats 52c to 54c, barley 76c to 77c, corn 71c to 73c, rye $1.00 to $1.04, buckwheat 75c to 80c, malting barley 99c to $1.03, milling oats 54c to 55c.

TORONTO LIVESTOCK

TORONTO, Jan. 12 — (C.P.). — Cattle prices slipped down 25 cents in dull trading on the Toronto Market to-day and late bids were still lower. Lamb prices gained 25 cents and calves and sheep were steady. The hog market was unsettled by early afternoon. Cattle holdover from Montreal was 1,100 head.

Receipts reported by the Dominion Livestock Branch were: Cattle, 1,630; calves, 480; hogs, 1,360; sheep and lambs, 620.

All grades of cattle eased in the dull action. A few medium to good weighty steers were from $5.50 to $6.50. Some choice steers reached $7. Good butcher cattle sold at $5.75 to $6 with common downward to $4.25. Cows made a top of $4 with plain as low as $3.

Good butcher bulls went at $3.85 to $4.25, and bolognas at $3.25 to $3.75. A few fed calves ranged from $6 to $7.50.

Choice veal calves were priced at $11 to $11.50 with occasional tops reaching $12. Common light calves brought $6 to $8 and some grassers $4 to $4.50.

Indications pointed to close near previous levels on the hog division. Previous close for off truck bacons was 8.50.

Lambs traded generally at $9.50 to $9.75 for good ewes and wethers. Two cars of Western lambs were not sold. Good light sheep were as high as $5 cwt.

HOG PRICES

TORONTO, Jan. 12 — (C.P.). — Dressed weight bacon hogs advanced 20 cents at Stratford to-day and liveweights were up 15 cents. Losses of 10 and 15 cents brought Hull prices back to last week's levels. Other markets reported steady quotations.

Liveweights: Barrie, $8; Brantford, $8.35; London, $8.10; Hull, $8.25; Stratford, $8.25; Chatham, $8.25.

Dressed weights: Barrie, $10.80; Kitchener, $10.80; London, $10.80; Hull, $11.30; Stratford, $11; Chatham, $11.

TORONTO CHEESE

TORONTO, Jan. 12 — (C.P.). — Wholesale prices on the Toronto Cheese Market were unchanged today, with dealers buying large, colored, paraffined and government grades at 13½ cents.

Wholesalers offered cheese to retailers at the following prices: New—Large, 14½c; twins, 14¾c; triplets, 15c. Old—Large, 19c; twins, 19¼c; triplets, 19½c. Medium, 18c; twins, 18¼c; triplets, 18½c.

TORONTO PRODUCE

TORONTO, Jan. 12 — (C.P.). — Wholesale prices (United Farmers' Co-operative Co.) for Toronto delivery to-day were:

Eggs—Grade A-large, dozen, 22c; Grade A-medium, 20c; pullets, 18c; Grade B, 18c; Grade C, 17c. Churning Cream—No. 1 lb., 27c; No. 2 lb. 25c. Butter—No. 1 solids, lb., 27c; No. 2 solids, 26c. Potatoes, bag, f.o.b., at shipping point: Ontario $1.50; New Brunswick, $1.75; P.E.I. $2.00. Mill feed: Bran, 36; shorts, 37; middlings, 39.

FRUITS AND VEGETABLES

TORONTO, Jan. 12 — (C.P.). — Wholesale prices on fruit and vegetables were unchanged to-day.

TORONTO POULTRY

TORONTO, Jan. 12 — (C.P.). — Wholesale poultry prices were unchanged to-day.

How to Make MONEY in GOLD STOCKS

Booklet telling how to select, when to buy, how long to hold. Sent to those interested in buying well selected mining stocks.

WRITE FOR COPY

H. R. BAIN & COMPANY LTD.

Bain Bldg. Bay St. Toronto

Your Greatest Asset

Is your earning power. Insure against its loss by accident, and sickness.

Consult Us To-day

To-morrow May Be Too Late

Davis-Thompson COMPANY

Insurance and General Agency Real Estate

433 George Street 'Phone 40

Y.W.C.A. CAMPAIGN FOR GYM. MEMBERS

Leaders Are Appointed In Various Classes For Membership Drive

January opens at the Y.W.C.A. with a campaign for new gym members.

All the classes are commencing the new year with enthusiasm and are determined not only to take advantage of recreation and training themselves, but to interest others in the Physical Department of the Y.W.C.A. Among the Senior members of business girls and ladies' classes the new stretch and swing exercises and medau rhythmics are proving very popular.

This year's campaign is pictured on the Y.W.C.A. bulletin board in the form of a skating rink with scenic background of snow capped mountains. Each class has appointed a captain and chosen a skating figure to represent their class on the poster. Each new member moves the class skater a space across the rink.

Last year's campaign was won by the Babies' Dancing Class and they enjoyed a jolly Valentine party given by the other members. The Junior Gym Class is leading this year at the end of the first week. The campaign closes Jan. 31st.

Leaders appointed by the classes include:

School Girls' Int. Gym.—Shirley Zacks.

Beginners' Tap and Advanced Tap Dancing—Kay Thackery, Ethel Stabler.

Ladies' Class—Mrs. C. S. Cummer.

Senior Advanced Class—Mrs. J. Forbes.

Babies' and Junior Dancing—Mary Lou King and Joan Foster.

Ballet—Miss Dolly Boyle.

Bus. Girls, Beginners and Intermediate Gym— Irene Hollingsworth, Dorothy Frost.

Junior Gym—Betty Mantell.

Babies' Gym—Verla Ferguson.

Definite Turn To Prosperity

The Canadian Bank of Commerce Report at Annual Meeting Encourages High Hopes

After presenting the strong Statement of the Bank for the fiscal year ending 30th November, 1936, the General Manager, Mr. S. H. Logan, said in part:

The inauguration by the Bank of Personal Loan Departments has already been mentioned in the Directors' Report. I might add that every one of our branches in Canada is now equipped to make these loans to people with small but steady incomes who find themselves in temporary need of financial help.

The plan is one which enables the wage earner to cope with emergencies, to make expenditures of advantage to himself and his family, or, by consolidating debts already incurred to ease the pressure upon him by permitting their payment under a budgetary plan.

You may be interested in some information from the latest annual return to the Government which classifies our loans in Canada by the borrowers' occupations.

The largest single occupational group, out of a total of 81,000 borrowers, consists of some 29,800 customers engaged directly in agriculture. Loans to sundry individuals not specifically classified by occupation numbered 35,700. As regards the distribution in amount of total loans, agricultural loans, including the financing of grain from the farm to the export market, accounted for 21 per cent., manufacturers and other producers took 18 per cent., while wholesalers and retailers absorbed 7 per cent. Private individuals borrowed 15 per cent., governments and municipalities 14 per cent., brokers and bond dealers 13 per cent., while construction, because of its low ebb, accounted for only 3 per cent. It is interesting to observe how closely these percentages compare with those of the last Dominion census classifying gainfully employed Canadians by the occupations which they followed.

These figures indicate how wide and varied is the field served by the Canadian banking system, and how large is the number of borrowers who rely on the aid of bank loans in the conduct of their affairs.

There are men, of whom a few are in positions of responsibility, who decry our banking system as a mechanism which, for the benefit of bankers alone, enslaves the people by forcing upon them an ever increasing burden of debt from which they can never hope to escape. To this cause, they claim, can be attributed all hardship and poverty and they urge, therefore, that the system should be changed.

Loans are, however, never forced by the banks on unwilling borrowers, but are sought by borrowers in the expectation that borrowing will be to their advantage. Unless the banker, on examination of the facts, agrees that such expectations are reasonable he is most likely to deny the applicant's request and will at least attempt to dissuade him from the venture. Since borrowers take the initiative in obtaining loans it is absurd to say that the banks force debt upon them.

IMPRESSIVE BUSINESS GAINS

Our domestic situation is one which encourages optimism.

The signs of business improvement for some time evident in Canada are, at least in the more thickly settled areas, becoming much more pronounced. This improvement is especially remarkable because it has developed, and is sustained, in the face of many adverse conditions.

Total agricultural income is estimated to have risen by 15 per cent. and to have brought farm purchasing power close to the level of 1930.

Our satisfaction over these surprisingly good results in a year when agriculture faced immense handicaps must, however, be tempered by a realization that many farmers in the worst drought areas did not share in these higher returns.

With a few exceptions our industries have operated at a normal rate of activity. Virtually all of our modern manufacturing facilities in the forestry branch have been utilized in providing about 40 per cent. of the world's requirements of newsprint paper and at least 15 per cent. of the world trade in lumber. During recent months, moreover, logging activity was more than one-third greater than in the like period in 1935, which foreshadows an even higher production for newsprint paper and lumber mills in the current year.

The heavy, or capital goods, industries have surged forward at a pace beyond expectation. Notwithstanding the slow recovery of construction, a large and representative group of the heavy industries, whose production records are available to the Bank, are now operating at an average rate 50 per cent. greater than two years ago. I suggest that the revival in this particular line is one of the brightest features in our general economic situation. The reemployment of a host of trained workmen, whose skill was being impaired by idleness, removes a very real threat of a loss to Canada in industrial efficiency. It indicates also that other branches of manufacture are commencing to bring idle capital into use to provide replacement of obsolete equipment.

In 1936 our production of minerals was valued at $360,000,000, the largest amount on record for Canada. With the exception of the return paid on foreign capital employed, and the cost of equipment unobtainable in this country, virtually all of this sum has been, or is being, disbursed in Canada to pay for labour, supplies, transportation and other services, and as dividends to Canadian investors.

These immediate advantages, and those derived from the firm resistance offered by our mining activities to the effects of the depression, are generally recognized and appreciated. There are others which may be overlooked, although of equal or greater importance, but which must eventually come to a country so richly endowed with minerals as Canada.

Sources of energy and metals conveniently at hand have played an important part in industrial growth the world over.

We have developed metallurgical units which rank among the most important in the world, and we are now smelting and refining a large proportion of the metals we have for sale abroad. Thus we have laid the foundation for establishing a great industrial structure based upon our mineral resources and their conversion in Canada into manufactured goods for home and foreign consumption.

EXPORT TRADE REACHED BILLION MARK

We have every reason to congratulate ourselves on the record of our general export trade. We reached the billion dollar mark for the first time since 1929, when exports stood at $1,200,000,000.

This achievement is the more remarkable because the general price level in that interval has fallen by 22 per cent. If, therefore, our present volume of export trade were calculated in terms of 1929 values the result would exceed the total of that year by about $80,000,000. It is, moreover, doubtful whether at any time the benefits of our export trade have been so well distributed among Canada's various industries as in 1936.

When we compare the results in Canadian export trade with those achieved by other countries our good fortune is emphasized, for I find that the rate of increase in the average monthly gold value of our exports during the first ten months of 1936 over 1935 was not only triple the rate of increase of the world as a whole, but was also greater than that of any other major exporting country.

Canada improved its position among the world's exporters by drawing ahead of France into fourth place, and by further widening the margin between its level of export trade and that of Japan, which continues to occupy sixth place.

As was to be expected, the striking increase in exports stimulated our demand for imports, which rose by over 10 per cent. The final result was a margin of exports over imports in excess of $350,000,000, and thus we had to our credit the third largest merchandise trade balance this country has enjoyed in the post-war period.

The hazards and hardships of pioneering in a new country would have overwhelmed our forefathers had they not possessed vision, energy and courage. I believe that these qualities still survive in our people, that they will enable us to solve the problems which now confront us and so to develop our heritage that we shall ensure an enviable future for Canada.

Sir John Aird, the President, said in part:

Canada's present economic condition approaches prosperity.

In fact, a healthy prosperity of the 1925-27 order actually exists in many sections of the country, notably over most of our vast mining domain, in areas of good crop yields such as the Maritime Provinces and extensive sections of Quebec and Eastern and Western Ontario, as well as in important lumbering districts, such as the Pacific Coast, where production has been greatly expanded.

Taking the Prairie Provinces as a whole a substantial improvement is shown during the year, the advance being quite marked in those areas where good crops were harvested. Although the total figures for the wheat crop were below the small yield of 1935 the grade was exceptionally high. With the very welcome improvement in price which came last year the effect has been to raise the value of all grain production to at least 250 million dollars, fully 30 millions in excess of that of 1935.

Canadian Exports Reach Billion Mark for First Time Since 1929

Canada's Favourable Balance of Trade Exceeds $350,000,000

Western Grain Crops worth $250,000,000 a gain of $30,000,000

Canadian Mining Provides ¼ of all Exports

Canadian Lumber Supplied 15% of World's Demand

Our Pulp and Paper Industries Supplied 40% of World's Newsprint

Abundance of Capital Awaiting Investment

REQUISITES FOR FURTHER PROGRESS

Where prosperity still lags it can be stimulated by a further development of natural forces of recovery, by normal crop conditions this year, by a practical policy of grain marketing, by necessary reconstruction measures in the West, by strict observance of the principles of good credit and by more determined efforts to balance our public budgets.

These are the requisite factors applicable to any section of Canada that desires to share fully in a general advance which may be of such dimensions as to surprise the most optimistic. Indeed, the question today appears to be not whether the present business revival will continue, but firstly, whether the prospective development of business can be prevented from assuming boom proportions with consequent over-speculation in the stock market and over-investment in industry; and, secondly, whether rearmament, which now induces a feverish demand for certain materials, can be replaced by constructive and more desirable enterprise.

I shall not qualify my former expressions against excessive trade restrictions because of their depressing effect upon business. But now I urge world-wide tariff revision for two other reasons, namely, to protect the consuming masses against possible sharp increases in living costs, and to prevent the large governmental expenditures still necessary for public relief from mounting so high as to nullify efforts to achieve budgetary balance.

The tripartite monetary agreement announced by Great Britain, France and the United States last September denounced, in effect, competitive currency depreciation, and in a sense renounced the system of national currency management which had formerly been in vogue. But it is nevertheless highly gratifying that there is now at least a semblance of monetary unity and that business transactions are less hazardous than when the exchanges were continuously subject to wide fluctuations.

PROBLEM OF UNEMPLOYMENT

Canada's most urgent national problem is that of unemployment which, notwithstanding the marked improvement in our domestic business and foreign trade persists in undiminished degree in the Dominion as a whole, although showing recession in several Provinces. Before the problem can be dealt with intelligently we must have detailed information concerning the entire body of the unemployed with a complete classification according to their individual trades or callings and aptitude, having regard to age and state of health, for absorption into the nation's industrial life.

Once an authoritative survey is made as to the classes of the unemployed and their distribution throughout the Dominion, Governmental policies can be intelligently directed toward meeting the situation by public works or otherwise, as may be deemed most expedient. Stability of currency is essential to the revival of private constructional or durable enterprises which furnish so much and so productive employment. Such enterprises are financed by the issue of long-term securities to the investing public. As long as national budgets remain unbalanced, with accompanying currency or credit inflation, uncertainty is bound to persist concerning the future value of the monetary unit.

It should be recognized that the present alignment of the world wheat supply in relation to demand is due more to exceptional crop damage over a large area than to increased consumption. Since 1932 the annual requirements of wheat importing countries from the major exporting group, including Canada, have averaged about 500 million bushels, as compared with the previous 5-year average of 760 millions, owing mainly to the desire of these importers to make themselves as independent as possible of overseas wheat. Yet there is a clearly discernible tendency on the part of exporting countries to expand their acreage even beyond that which they sowed during the period when wheat-deficient nations were importing most heavily. There is therefore as imperative a need as ever for improvement in the efficiency of Western agriculture and for aggressive sales policies, as well as for more strenuous efforts to diversify farming and to withdraw sub-marginal lands from cultivation.

CONSOLIDATION OF GOVERNMENT SERVICES

If, contrary to the opinion this Bank has expressed for many years, legislative union of some of the Provinces is not regarded as feasible, there seems no valid objection to consolidation of certain services so as to end their duplication, particularly as between the Dominion, the Provincial and the Municipal Governments.

Our timber stands are among the most valuable of our resources, for with the complementary wood manufacturing industries they have a total annual production value of nearly 600 million dollars and furnish employment to about 250,000 people. If, therefore, as forestry experts claim, the growth increment is less than the total depletion, we are living off our forest capital, a condition which could be remedied by a system of real forest management. Unless steps are taken by governments for the replacement of timber cut and lost from other causes, we shall be faced before many years have elapsed with the disastrous consequences of our wilful neglect of this most valuable natural resource.

CANADIAN NATIONAL RAILWAYS

We have been so concerned over the unsatisfactory earning power of the railways companies, and particularly over the recurring deficits of the Canadian National Railways, that we have overlooked the gravity of another transportation problem, that of reconditioning these systems. While both companies are models of operating efficiency, they have considerable obsolete or out-of-date equipment and the question of replacement is a pressing one. We may safely leave the problem of adequate new equipment for the Canadian Pacific Railway to the directors of that company, but the problem in respect to the Canadian National Railways is a public matter. This important public utility must be kept in efficient condition by the provision of modern equipment, and while large capital expenditures would of course be necessary for that purpose, they might be justified by the lower operating costs which could reasonably be expected to follow the use of the more economical motive power units now available, as well as by the greater financial returns which would probably result from the introduction of more rapid freight and express service and more attractive travelling conditions.

CONFIDENCE NEEDED

We in this country are among the most fortunate of all peoples. Yet our economic position is challenging as well as heartening. It is challenging because our economic freedom presents the opportunity of repairing the errors of the past and of making the next period of prosperity more general and durable than those of former eras. With confidence, coupled with industrial enterprise and the vast national assets at our command, we can establish our economic and social life on a higher plane than has previously been enjoyed by the Canadian people.

FIND OLD GERMAN SHELL

DALLINGTON, England (CP).—A shell, believed to have been dropped during a raid by zeppelins in October, 1917, has been found in a tree in this Northamptonshire village.

SHOT DEAD IN SCHOOL

BURY, England.—(CP)—Norman Evans' fascination for guns proved fatal when he accidentally shot himself in the head with an air gun. He was at school at the time and died enroute to hospital.

SMUGGLING BY AIR

FOLKESTONE, England (CP)—Capt. F. C. E. Hater, an air pilot, admitted bringing cigars and brandy into England illegally from France, and was fined $500 for smuggling.

MISS VALUABLE DIAMOND

BLOEMFONTEIN, South Africa (CP)—A valuable diamond lay in full view outside a theatre on a busy street for 12 hours before the owner discovered it by chance after searching the building.

SELWYN

SOCIAL EVENING PLANNED BY W.A.

Event Will Follow Presentation Of Picture, "King Of Kings"

(Examiner Correspondence.)

SELWYN, Jan. 12.—The regular monthly meeting of the Women's Association of the Selwyn United Church was held at the home of Mrs. Gilbert McIlmoyl on Thursday of last week with an attendance of thirteen members and two visitors, although many of the members were unable to be present, owing to the icy condition of the roads.

The meeting was presided over by the newly-elected president, Mrs. Gordon Fitzgerald. The W.A. have made plans for a social evening sponsored by them, to be held on Thursday evening of this week, after the presentation of the picture "King of Kings" which the Y.P.U. are presenting in the church. This picture has been received with great approval in various places, and promises to be well worth seeing. It is based on the film, "King of Kings" by the director, Cecil B. DeMille. It was also planned at the meeting to piece two quilts which will be kept for relief purposes.

The scripture reading was given by Mrs. Norman Stockdale and a paper on "Friendship" read by Mrs. Gilbert McIlmoyl. The latter also presided at the piano.

The February meeting will be held at the home of Mrs. Wilfred Nicholls and the roll call will be answered by each member's favorite book and its author. After the adjournment of the meeting, delightful refreshments were served by the hostess and her assistants.

Breaks Her Arm

The many friends of Mrs. Aaron Harris will regret to learn of her misfortune to fall and break her arm while walking to her home from Mrs. Wilfred Nicholl's on Wednesday of last week.

Personals

Mr. and Mrs. George Jackman and family of Lakefield visited with relatives and friends in the vicinity on Sunday.

Mr. and Mrs. Ben Seabrook and sons, Stan and Reggie, of Peterborough, were visitors at the home of Mr. and Mrs. Alex Elliott on Sunday.

Mr. and Mrs. Carmen Whitmore and daughter Joan spent Sunday with Mr. and Mrs. Irvin Tully of Omemee.

Mr. and Mrs. Dudley Hewitt of Peterborough visited with the latter's parents, Mr. and Mrs. Edward Preston, on Saturday.

Miss Elva Preston of Lakefield was the guest of her friend, Miss Isabelle Fitzgerald, over the week-end.

Mr. and Mrs. Orville McConkey and son Ronald of Lakefield spent Sunday with the former's parents, Mr. and Mrs. Herbert McConkey.

LAKEFIELD

BADMINTON CLUB HAS FIRST SOCIAL

Large Turnout Enjoys Games And Refreshments That Follow Contests

(Examiner Correspondence.)

LAKEFIELD, Jan. 12.—The Lakefield Badminton Club held their first social evening of the season in the Memorial Hall here on Friday. There was a splendid turnout of members. A series of ladies', men's and mixed doubles were run off under the direction of the team captains, Miss Betty Harvey and Mr. Arthur Kingdon. A keen interest was taken in the play, in which everyone joined. The games were so arranged that each member took part in several contests during the evening, thus maintaining the interest throughout. The players enjoyed taking the role of spectators when they were not in the game themselves. They were treated to some specially fast games of men's doubles towards the end of the evening, when Smith, Spence, Harvey and Kingdon put on a closely contested match.

Dainty refreshments were served under the direction of Mrs. John Langley, social convenor. Mrs. Geo. Kelly presided over the coffee urn.

Members are hoping that these social evenings will be regular weekly features of the club.

LAKEFIELD

BIRTHS, DEATHS SHOW DECREASE

But There Were More Marriages In Lakefield Last Year

(Examiner Correspondence.)

LAKEFIELD, Jan. 12.—A check-up on the number of births, deaths and marriages in the village during the year 1936, shows a decline in births and deaths since 1935, but an increase in marriages.

In 1936 there were 14 births, recorded, with only 9 in 1936, showing a decrease of 35.7 per cent. There were 13 deaths during 1935 with 12 last year, a decrease of 7.7 per cent. Marriages increased from 6 in 1935 to 8 in 1936, or 33.3 per cent.

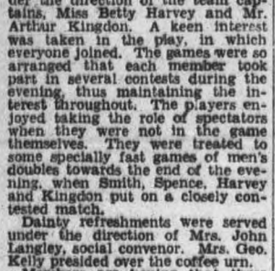

Lady Asquith Is Original—As Always

An excellent and striking camera study of Lady Oxford, grand old lady of English politics, who is perhaps better known as Lady Margot Asquith. She was snapped in this cogitative pose when she attended the circus at Olympia, in London, recently. Note the striking hat and dress fashion.

APSLEY

HOLY CROSS ROCK WILLED TO SYNOD

Natural Phenomenon On Shore Of Loon Lake Left To Church

(Examiner Correspondence.)

APSLEY, Jan. 12.—By the will of the late Thomas Tanner, a life-long member of St. George's Church, the Rock of the Holy Cross with a plot of land 100 feet square has been left to the Synod of Toronto, in trust, for the Diocese of Peterborough, if such diocese is ever formed.

This natural phenomenon is on the shore of Loon Lake, and attracts a large number of summer tourists annually.

Week of Prayer

The universal Week of Prayer was observed with suitable services in the Anglican and United churches on different evenings, both ministers and congregations uniting together in each church as a gesture of good fellowship.

Enjoy Vacation

Mr. and Mrs. William Earnshaw, Sr., have returned from a week's visit to Philadelphia, also visiting their daughter Bertha in Pittsburgh. This was their first vacation together in thirty-nine years, and was immensely enjoyed.

LAKEFIELD

Mr. Jack Leonard left on Thursday for an extended visit with his brother and sister-in-law, Mr. and Mrs. W. T. Leonard, at Kewagama, Quebec.

Mr. Bert Everett, Sr., of Peterborough, was in the village on Saturday.

The short course on "Home Utilization of Wool" which was held last week in the Memorial Hall under the auspices of the Women's Institute, ended on Friday afternoon, January 8. At the close of the course a social hour was spent at the home of Mrs. Geo. Spence, where tea, ice cream and cakes were served before Miss E. Hopkins, who was in charge of the class, left to return to her home in Lindsay.

Mrs. C. S. Tanner was in Toronto where she was called by the serious illness of her sister, Mrs. G. F. Trull.

Roads in the district are in good condition since the recent thaw removed the ice hazard.

The skips of the tankard rinks received word on Sunday that the tankard contest would not be played on Monday in Peterborough, as had been previously expected, but would be postponed until there is better ice.

The hockey game between Norwood and Lakefield, scheduled for Friday, January 8, was called off when the Norwood players sent word that owing to bad road conditions, they would be unable to play.

NORHAM

Miss Annie McCubbin has secured a position in Bowmanville and has gone to take up her duties.

Mr. Charles Weatherup has returned to Buffalo after spending a few weeks with relatives here.

Mr. Eddie Harwood has returned from Belleville hospital where he was operated on for appendicitis and is making favorable progress.

Recent guests at the home of Mr. and Mrs. Conrad Plumton were Mr. and Mrs. Leslie Lambert and Miss Barkway of Toronto.

A number of Norham people attended the funeral of Mr. Wm. Marks, north of Warkworth on Saturday. Mr. Marks was well known in Norham where he was a blacksmith for many years before moving to the farm home where he died.

Mr. and Mrs. Vernon Marks of Campbellford were guests on Sunday at the home of Mr. Wm. Crealock.

Dr. Wood's
NORWAY PINE SYRUP

Feel Chilly-Start to Sneeze Nose Starts to Run

Then comes the cold which, if not attended to immediately, shortly works down into the bronchial tubes, and the cough starts.

On the first sign of a cold or cough go to your druggist's and get a bottle of Dr. Wood's Norway Pine Syrup.

You will find it to be a prompt, pleasant, reliable and effectual remedy for your trouble.

It has been on the market for the past 44 years. Don't experiment with a substitute and be disappointed. Get "Dr. Wood's".

CHANDOS

HIGHER SALARY FOR M.O.H. IS PROMISED

Chandos Council Raises Annual Remuneration Of Official To $100

(Examiner Correspondence.)

CHANDOS, Jan. 12.—A deputation of the Apsley Red Cross Society composed of the president, Mrs. T. H. Lean; the Outpost nurse, Miss Finnemore, and the Revs. R. N. McMullin and C. A. G. Spence attended the Chandos Municipal Council meeting on Saturday with the object of obtaining a higher remuneration for the services of a medical officer of health, should a doctor be secured for Apsley, the former salary attached to the office being only $50 a year.

After listening to the arguments presented by Mr. Spence, and concurred in by other members of the deputation the council unanimously decided to raise the salary to $100, on motion of Charles Wease seconded by Will M. Johnston, the new member of the council.

Mrs. T. H. Lean cordially thanked the council for their prompt and pleasing response to the request.

Wood For Taxes

At the initial meeting of the Chandos Municipal Council it was decided to accept cord wood in payment of taxes when requested, the tax collector being authorized to measure the wood. Where ratepayers have no wood lots, Reeve Caldwell suggested they be allowed to cut wood on lots to be purchased by the municipality. A purchaser has already been secured for all cord wood placed on the roadside.

OBITUARY

SARAH FLORENCE SPRUNG

(Examiner Correspondence.)

NORHAM, Jan. 12.—The death occurred near Morganston on January 6 of Sarah Florence Copperthwaite, beloved wife of William F. Sprung.

The deceased, who had been in ill health for some years, suffered a stroke a few days before her death from which she never rallied.

Mrs. Sprung was born at Dartford but had lived in Brighton township ever since her marriage where she had a wide circle of friends among whom she will be sadly missed. The sympathy of the community is extended to her sorrowing husband, also to her sister and brother, Miss Lillian and Mr. Clare Copperthwaite.

The funeral service was held in the Morganston United Church of which she was a devoted member, on Friday afternoon, January 8, at two o'clock. Rev. M. L. Hinton preached the sermon and brought a very comforting message to the bereaved relatives in their sorrow.

The hymns, "Peace Perfect Peace" and "Safe in the Arms of Jesus" were sung with a special selection "I Shall Know Him" by the choir. Mr. Lorne Darling sang a solo, "Some Day We'll Understand."

Pall-bearers were Messrs. Nelson Hardy and Wilbert Campbell of Dartford, James Begg, Roy Darling, Marvin McComb and Harry Carr of Morganston. The remains were taken to Warkworth cemetery for interment.

BONARLAW

Mr. and Mrs. Fred McKeown spent Friday at Mr. Arthur Reid's.

Mr. Cyril McKeown left this week for Kemptville where he will take a course in dairy school for the winter months.

Mrs. Jones returned to her home here on Thursday having spent the past few weeks with friends at Hamilton.

Drs. Marvyn and Victoria Wellman of Toronto visited their parents here on Wednesday their mother, Mrs. Arnold Wellman, is confined to her with a heart condition with Miss Mary Pletcher, R.N., in attendance.

Mrs. Arthur Burkett is on the sick list.

Messrs. Reg. Burkett, Everett Spry and Tom Hogle left on Thursday for Murphy's Corners, where they have a position with the Munro Bros.

CLARENCE EDDY IS DEAD

CHICAGO.—Clarence Eddy, 86, internationally known organist and friend of composers and singers of five decades, died Sunday.

POLICY FORMED FEW YEARS AGO IS FOLLOWED

(Continued from page 1.)

ments effected by the Board in recent years from the standpoint of economy and also efficiency. If assistance or advice was needed from persons outside the membership of the Board at any time, Ald. Dutton said he felt that it would be given gladly and gratuitously by persons who were qualified to help.

Alderman McIntyre was appointed third member without opposition. Alderman Stocker and Alderman Hamilton said it was an advantage to have the chairman of the property committee on the Board.

On Public Library Board

Albert E. Borland of the post office staff, and secretary of the Workers' Educational Association, was appointed to the Public Library Board, succeeding ex-alderman Joseph Crowe. Mayor Macdonald read a letter from the Association affirming that they were the only organized group in the city interested in adult education and requesting that they be given representation on the Public Library board when the occasion permitted it. They also invited the Mayor and Aldermen to attend their classes which are held every Monday night in the Collegiate Institute.

Alderman Sloan recommended the appointment of Mr. Borland, saying that Mr. Crowe had not been in good health of late.

Interim Payments

Requisitions of $20,000 a month from the Board of Education and $2,000 a month from the Separate School Board for January and February were approved on Alderman Hamilton's motion seconded by Alderman Glover.

Alderman Sloan requested that the Fire, Water and Light Committee consider the need of lighting the corner of Lansdowne street and Monaghan Road.

Deputation Expenses

A routine resolution authorizing Mayor Macdonald to approve expense accounts of any deputations during the year was moved by Alderman Glover and seconded by Alderman Hamilton. It was adopted on a recorded division in which every member of the council except Alderman Gordon voted for the motion.

Alderman Gordon said there had been abuses of this practice, although possibly there might not have been any last year. If any members of the council went out of the city on deputations they should submit their bills with vouchers and have them paid in that way. Alderman Gordon said he was getting some information about deputation expenses.

Mayor Macdonald said—"I assure Alderman Gordon that if he goes back he will find that deputation costs have been a great deal lower than they were years ago."

When he came to the council fifteen years ago Alderman Stocker said it was a common thing for aldermen to put in expenses of $35 and $40. He had fought against that method. In recent years some deputations did not cost the city a cent.

"For the last seven or eight years there has been no more economical council in the Dominion of Canada," Ald. Stocker added.

When Mayor Macdonald called for the vote on the motion empowering him to approve deputation expenses, Ald. Gordon alone opposed it. He asked for the ayes and nays, and Mayor Macdonald voted with the nine other "ayes", and Alderman Gordon was recorded as voting "nay".

Proposes Inventories

Inventories of all city machinery, tools and other assets and property was suggested by Alderman Glover. This stock-keeping had been suggested at a recent meeting last year, he said. Alderman Dutton recalled that the proposal had in view a listing of all properties "in order that we should know what really belongs to us."

Alderman Sloan said the Board of Works kept an inventory of its materials and machines, and Alderman Stocker reported that there was a complete record of the Parks committee's equipment. Mayor Macdonald said that the proposal would be investigated.

Change at Incinerator

Alderman McIntyre was authorized to have certain beams at the incinerator raised to give the garbage collection truck more head room for dumping its loads. The work is to be done immediately.

The council's appreciation of the long service given by Joseph Crowe as a member of the Public Library board was expressed in a motion by Alderman Gordon, seconded by Alderman McIntyre.

Invitation to Senator

"It won't do the city any harm to get on the front pages of the newspapers," Alderman Gordon remarked in regard to his motion, which was seconded by Alderman McIntyre, that a banquet be tendered Senator Iva C. Fallis, "the first woman to be appointed to the Canadian Senate by the Liberal Conservative party, and that the legal committee and Mrs. W. R. Morris and Mrs. Joseph Mills be a committee to confer with Senator Fallis as to the time and place of such banquet."

"It would be a graceful act in which we could all join," Ald. Gordon said. "Senator Fallis is a public spirited woman and one of the ablest speakers in Canada."

The motion was unanimously adopted.

Opposes Wine Shop

Another motion by Alderman Gordon advised the Liquor Control Board of Ontario that the council considered eight licenses for hotels to be entirely adequate for Peterborough, that no more beverage room licenses be issued, and that the authority for the wine shop on Charlotte street be not renewed after March 31, 1937. Alderman McIntyre seconded the resolution.

Alderman Gordon said that if any applications should be made to the Liquor Control Board for additional beer room licenses the council's motion would be on record and the Board would surely give it consideration.

"In regard to the wine shop license," Ald. Gordon continued, "any one can buy wine there without control. A man may be at home intoxicated, and he can telephone for wine and have it delivered to him. I am told by the police that a large part of street drunkenness is due to the sale of wine." The motion was unanimously endorsed.

Aldermanic Stipends

Alderman Glover seconded another Gordon motion to the effect that no remuneration be paid the aldermen this year. Alderman Sloan supported it, saying that he had previously advocated it in council, and he could not go back on it at this time. "I think we should have five aldermen and pay them $200 a year," Ald. Sloan said.

The aldermen are paid five dollars for each meeting of the council, but nothing for committee meetings.

"For the amount of work the aldermen do for the citizens it is a small allowance." Mayor Macdonald commented, and Alderman McIntyre said that at the end of the year most aldermen were out of pocket.

The motion was defeated, and Alderman Gordon called for the ayes and nays. The division was as follows: Ayes (to cancel the stipend) —Aldermen Gordon, Glover and Sloan.

Nays: Aldermen Cotton, Stocker, Wilson, Hamilton, Dutton, Juby, McIntyre and Mayor Macdonald.

Restore Salaries

Continuing his inning of motions, Alderman Gordon suggested that the reduction in the salaries of employees of the council, which excluded the employees of the Utilities Commission and Board of Education be removed, and that the salaries be restored in full. Official statistics showed that for fourteen months in 1935 and 1936 the cost of living had advanced 15 per cent. The cut in the salaries of civic servants was 12½ per cent.

"I feel they are entitled to it," Ald. Gordon declared.

"You are no doubt aware that this is a question that comes up for discussion in Finance Committee when we are preparing the budget," Mayor Macdonald remarked. The motion was not seconded.

Committee Meetings

Another motion that failed to attract a seconder was proposed by Alderman Gordon as follows:—"That all council and committee meetings be held in the council chamber hereafter, and that notice of all such meetings be printed in The Peterborough Examiner, in the edition the day before such meetings, excepting meetings of committees dealing with prospective or pending litigation of the corporation of the city of Peterborough."

Mayor Macdonald said that every meeting of the finance and relief committees matters relating to citizens who were receiving free hospitalization and others who were placed on the relief list were discussed and were of a personal nature.

More Police Protection

A resolution by Ald. Gordon, seconded by Ald. Wilson that the Police Commission consider the appointment of a traffic officer "for the city and the policing the residential areas," that the Commission and Finance Committee confer on this proposal and the cost of "further and better police protection for the ratepayers" was adopted.

There is no policing of the west ward, the north ward and Ashburnham, Ald. Gordon stated. "In the north ward a serious crime was recently committed, and there have been quite a number of burglaries. Peterborough is now the size of a city that should have a traffic officer."

Mayor Macdonald—This matter has been under consideration by the Police Commission, and we have recently considered taking some action. This resolution will strengthen the Commission's hands. The question was largely a matter of getting a little extra money for the police department. From my experience last year on the Commission I see the problems of the police in a different light. The outlying sections of the city are not getting police protection, especially at night, and they are entitled to it. A patrol officer would be on duty in the evenings and at night. I think the Commission intends to make a recommendation along that line."

Alderman Stocker—For forty-five years the police have been patrolling from Charlotte street to Brock street and if one of them were ten feet farther he'd drop dead.

He spoke of "park pests" lying on the grass near the sidewalks at Central Park and insulting girls passing by. All that was needed was that the police beats be extended a little, and there wouldn't be any additional expense, Ald. Stocker said.

Alderman Dutton said the time was overdue for the resolution being put into effect. He approved of strict enforcement of the existing laws.

Ald. Wilson suggested that the present police force might be distributed to better effect.

"I think the police force is very efficient for the number of men at their disposal," Ald. Hamilton remarked.

Mayor Macdonald concluded the discussion with the statement that this whole question was being discussed by the police commission. Borrowing a prize ring term he said: "Just leave it with me to see if I can 'soften up' the council for some extra money for the Department."

FOWLER'S CORNERS

LAKEVALE CHURCH ANNUAL MEETING

Encouraging Reports Show Past Year Has Been Most Successful

(Examiner Correspondence.)

FOWLERS CORNERS, Jan. 11.—The annual congregational meeting of Lakevale Presbyterian church was held on Thursday afternoon in the church, with Rev. Robert Boyle presiding.

The treasurer's report, given by Charles W. Rutherford, showed a substantial cash balance on hand to start the new year. Various other reports submitted and adopted included the auditors' report by Sid Tully; mission band, Mrs. J. Hunter; Ladies' Aid, Mrs. Sid Tully; Sunday School, Mrs. Robert McAdam.

It was decided to start the Sunday School after May 1. Mr. Rutherford was re-elected to the position of treasurer. Managers for 1937 are Robert McAdam and C. W. Rutherford while the board of trustees is composed of Sid Tully, C. W. Rutherford and Harry Fowler, Sr.

At the conclusion of the business period, a social hour was enjoyed when lunch was served by the ladies.

Leads Nicaragua

Bemedalled and besworded, Gen. Anastacio A. Somoza is pictured at he delivered his inaugural address at Managua, Nicaragua, when he assumed the presidential office.

CENTRETON

SCHOOL TRUSTEE REMAINS ON JOB

H. Prettie Re-elected—Centreton Congregational Meeting Is Well Attended

(Examiner Correspondence.)

CENTRETON, Jan. 12—At the annual public school meeting held in the local school house, H. Prettie was re-elected for trustee for a term of three years. The other ones are Messrs. J. Gillespie and Johnson McKenzie. Secretary-treasurer R. McKenzie. The annual accounts were read and business transacted for the coming year.

Congregational Meeting

The members of the United Church met on Wednesday night when the annual congregational meeting was held. The following yearly reports were given:

Recording secretary, R. Stewart; finance treasurer, F. Wolfraim. There were two death during the year; 80 church members were reported and 7 non-residences. Auditors, Mrs. Coffey, Mrs. S. McBride. W.M.S., 16 members, $48 raised; Mission Band, 30 members, $16.12; W.A., 36 members, $257.57 raised; Y.P.S., 20 members, $37.30. Cradle roll, 14 babies. Mrs. Nichol reported for the True Blue class

The following officers were elected: Stewards, Russel Stewart, Frank Wolfraim, Johnson McKenzie and John Gillespie; elder, Johnson McKenzie; Sunday School superintendent, Mrs. S. McBride; W.A. president, Mrs. H. Prettie; M.M.S. president, Mrs. J. R. McBride; Y.P.S., Jack Parson, president.

NORWOOD.

NORWOOD WOMEN PLAN CARD PARTY

Institute Has Donated Coat-Hangers For Use At Town Hall

(Examiner Correspondence.)

NORWOOD, Jan. 12.—The January meeting of the Women's Institute was held at the home of Mrs. Rork Ferguson, with a good attendance, considering the icy sidewalks and rain. The roll call was answered by each member giving her one superstition.

A letter was read from the principal of the Public School, thanking the Institute for Kleenex provided for each room.

It was decided to pay the delegate's expenses to the local leader training school on buymanship to be held in Peterborough, Jan 13. Mrs. E. Cuthbertson is the delegate.

Coat hangers were donated by the members to be placed in the Town Hall for the convenience of those attending card parties in the hall.

It was decided to put on a card party, euchre, lost heir, and crokinole, in the hall, January 19; the proceeds to be given to the Children's Aid.

It was decided to send baskets of fruit to the sick.

Mrs. Ferguson then took charge of the meeting, and community singing was enjoyed, followed by a two-minute talk on the motto: The best Doctors in the world are Dr. Diet, Dr. Quiet and Dr. Merryman, by Mrs. Ferguson.

A report of the convention at Toronto, given by Mrs. Lochead and Mrs. Longhurst proved very interesting. Mrs. Cuthbertson and Mrs. Ferguson gave a musical selection. Lunch was served by hostesses, Mrs. Stewart, Mrs. E. Cuthbertson and Mrs. Ferguson.

TOO YOUNG TO QUIT

Fire Chief 64, Beats Crew To Blaze, Rescues Mother, 2 Children.

STURGEON BAY, Wis., Jan. 12 (CP).—Frank Scron, Wisconsin's oldest fire chief, has effectively scotched an incipient rumor that he will retire because of old age.

Chief Scron, 64 years old, beat his crew to a blazing house and carried an unconscious mother and her two children to safety down a ladder.

SENTENCED TO ONE YEAR

COBOURG.—Convicted to-day by Magistrate W. A. P. Campbell on two breaking and entering charges, Elmer Kidd of Cobourg was sentenced to one year on each charge, terms to run concurrently.

He pleaded guilty to breaking into a garage and a warehouse.

FOR SPEEDY RELIEF USE
PENETRO
To break up a chest cold—it penetrates, relieves congestion

A New Year Bargain

100 Sheets of Paper
50 Envelopes

With Name and Address or Monogram Printed on Both Paper and Envelopes For

$1.25

Complete

Stationery is White Linen Finish and Neatly Boxed. Come In and Let Us Show You Samples.

Mail Orders Will Be Given Immediate Attention

Peterborough Examiner Job Printing Division

Telephone 1600

419 George Street North

New Racket: WINDSOR.—A new racket has sprung up in Windsor and district, according to Archie F. Gignac, solicitor for Sandwich West Township, which has struck hard at the prominent slug-machine trade here. Mr. Gignac said slugs were being bought in Detroit at $1.50 a thousand and used to play machines here where each token is worth five cents in merchandise. Mr. Gignac thought that was hardly a paying proposition for merchants who have the machines on their premises.

The Peterborough Examiner

PETERBOROUGH, ONTARIO, CANADA, TUESDAY, JANUARY 12, 1937

"Tasty" Dish: TILBURY.—Farmer-sportsmen here have been killing crows and eating them. They report the birds as "fat, juicy, delectable, appealing to the palate and satisfactory to the appetite," and claim the prejudice against them as food is misplaced. Crows of Kent County feed lavishly on corn and other grain.

CROSS IS BURNED ADJACENT TO HOME AT GILCHRIST BAY

Police Believe Attempt Made To Chase Family From Neighborhood

SEVEN FEET HIGH

Investigating the burning of a fiery cross outside the home of George Woodcock, 62-year-old resident of Gilchrist Bay in North Dummer Township, Provincial Constable David Silvester ridiculed the suggestion that it was the work of the Ku Klux Klan.

The cross crudely-fashioned out of maple saplings was coated with tar and bound with burlap presumably to make it the more inflammable. Mounted on a base made from a piece of rail fencing, the cross was seven feet in height.

Remains of the cross have been brought in by the officer and are at present in his office at the county buildings, pending the completion of investigations.

According to Constable Silvester, the victim of the pranksters believes the burning of the cross to have been an attempt to scare him and his family from the neighbourhood where he has lived since last summer. Woodcock originally comes from an isolated section between Coe Hill and Bancroft.

He is stated to have told police he was in bed on Saturday night when around nine-thirty o'clock he was awakened by the sound of stones being thrown against the side of his cabin. Hurriedly dressing he ran downstairs and saw the fiery cross glowing in the darkness in close proximity to his dwelling. He grabbed at the burning cross and threw it into the roadway, and later reported the matter to provincial police.

"Do you think it was the work of the Ku Klux Klan," the officer was asked. "Naw," he chuckled. "But I think that whoever is responsible for the burning of the cross wanted to scare the old man into believing that it was the Klan."

TRIBUTE IS PAID LATE REV. MOORE

Funeral Service Was In Charge Of The Presbytery of Peterborough

Brother ministers gathered from the Peterborough district and joined with relatives and friends in according the late Rev. Dr. James E. Meore funeral honors at the residence, 174 Hunter street east, Monday evening. A service was conducted by Rev. A. S. Clelland of Norwood, chairman of the Presbytery.

Rev. E. W. Rowland, pastor of Mark Street United Church cited particularly the intensely evangelical nature of Dr. Moore's career in the service of his church. He spoke from the Scriptural words referring to the death of Moses: "The servant of the Lord died there according to the word of the Lord."

Rev. Rowland spoke of him as a preacher, as a pastor and as a citizen. As a preacher, the conversions he obtained in his many pastorates were his chief pride. He referred to him as possessing the tender and sympathetic nature of the true shepherd of souls in his work as a pastor. As a citizen he was proudly aware of his descent from United Empire Loyalist stock and loyal to the Empire, Rev. Rowland said.

Scriptural lessons were read at the service by Rev. G. K. Tyler of Park Street Baptist Church, representing the Peterborough Ministerial Association in the absence from the city of Rev. J. D. Paterson, the president, and by Rev. C. C. Miller of Bridgenorth, secretary of the Presbytery. Rev. S. A. Kent of Havelock led in prayer.

Among the large gathering of friends present was Rev. R. Bamforth. The Mark Street board was in attendance in a body. A profusion of floral tributes bespoke the sympathy and regret of those present and many others afar.

A solo, "Now the Laborer's Task Is O'er" was sung by Mrs. E. Mitchell of the Mark Street Church choir.

The remains were taken to Uxbridge today for the service at the United Church there this afternoon with interment at Uxbridge.

5 MEN DISMISSED, NAVAL DOCKYARDS

Result Of Documents In Workboxes—Climaxes Sabotage Inquiry

LONDON, Jan. 12 (AP).—Five men were dismissed from service in two British naval yards today after a two-year investigation of suspected sabotage and leakage of confidential information.

"Five dockyard workers have been discharged, four from the Devonport dockyard and one from the Sheerness dockyard," an official Admiralty statement said.

The Devonport dismissals resulted from discovery of "certain documents" in the workboxes of four employees, it was said. The nature of the papers was not disclosed. The inquiry has been provoked by uneasiness in connection with rumors of numerous foreign spies operating in England.

Detectives were called in to investigate damage to the submarine L-54 at Devonport in April, 1936. Another case which received official attention was the discovery of pieces of metal in the machinery of the Griffin.

Two other vessels, the Royal Oak and the Oberon, were delayed for four days in December, 1934, when short circuits in their electrical systems caused postponement of cruises with the Mediterranean Fleet.

Later, the battle cruiser Repulse, the submarine HA-28, the destroyer Velox and an unidentified submarine suffered mysterious interference.

Main Street Topics

Jabs and Jottings as Picked Up By Examiner Reporters.

ANOTHER SPRING SIGN.

January continues its advance with vernal weather, and Fred Tuggey reports that he noticed sap flowing from a maple tree near his home Monday afternoon.

APPOINTED TO BOARD.

Mrs. C. Banks has been appointed to the Mothers' Allowance Board. The other members are Mrs. Joseph Mills, Mrs. George Benton, Mrs. James P. Ellis, T. J. McMurray and A. A. Huot.

BURNS BANQUET SPEAKER

Rev. (Capt.) J. E. Easton, minister at Trinity United Church, will be the guest speaker at the Caledonian Club dinner on Burns' night, January 25.

AT THE EMPRESS

Among the guests registered at The Empress Hotel are G. K. Kahrs of Buffalo, N.Y.; L. H. Thompson of Ingersoll, Mrs. P. H. Thom and Miss Agnes Thom and Mr. and Mrs. C. R. Forsythe of Toronto.

TO HEAR HYDRO CHIEF

Peterborough Rotary Club will invite the city's leading power users to be their guests at next Monday's luncheon when T. Stewart Lyon, chairman of the Ontario Hydro-Electric Power Commission will speak on the subject "A Job of Welding; The Power Situation in Eastern Ontario."

BUDS ON LILAC BUSH.

New signs of the unseasonably mild weather are reported each day. William Harris, 100 London street, exhibited to-day a lilac bush twig bearing buds in an advanced stage of development. Buds have been noted on many trees around the city.

AT SESSIONAL OPENING.

J. J. Duffus, M.P., leaves at noon Wednesday for Ottawa to attend the opening of Parliament on the 14th. Incidentally he will be among those present at the Liberal Workers' social tonight in the Canadian Legion Hall.

ALDERMAN'S MISHAP.

An accident to his car at the Dale turn northwest of Port Hope as he was motoring home from Toronto Monday evening to attend the council meeting delayed Alderman Glover half an hour or more in reaching Peterborough. He estimated the damage to his car at about $150.

WANTS MORE LIGHT.

Better lighting of the Smith street, Hunter street and Locks bridges was urged by Ald. Gordon in a motion which was referred to Alderman Wilson's committee Monday night.

"SACRAMENT" SUBJECT.

"Sacrament" was the subject of the Lesson-Sermon for the Christian Science Churches on Sunday. The Golden Text was, "Thou preparest a table before me in the presence of mine enemies." (Psalms 23:5. Selections from the Bible included the following from Mark 10: 37,38. They said unto him, Grant unto us that we may sit, one on thy right hand, and the other on thy left hand, in thy glory. But Jesus said unto them, Ye know not what ye ask: can ye drink of the cup that I drink of? and be baptized with the baptism that I am baptized with?

IDEAL SKATING.

Lakes and rivers throughout the Peterborough area are sheeted with ice as smooth as the proverbial glass and ideal skating is afforded. Boys have been making the best use of Chemong Lake's smooth surface with makeshift ice boats and have been attaining unusual speeds. One enterprising young man attempted to inovate a new sport—sail skiing—this week, but found some better footing than glare ice is required for control of the skis. His first effort ended in failure, but he hopes to demonstrate the practicability of sail skiing when the Weather Man affords some crusty snow.

APPOINTED TRUSTEE.

J. D. Fitzpatrick, former alderman, was appointed a trustee of the Almira Grover Foley estate by the Council Monday night.

MAIN STREET VISITORS

William A. Goodfellow, Codrington, president of the Northumberland Conservative Association, was a main street visitor today.

CORONATION ORDERS

One local firm that expects the Coronation to mean considerable business is J. J. Turner and Sons whose flag department in particular will feel the effect of increased orders for the British ensign for use in May.

WHEELS IN JANUARY

There were two wagon loads of wood on the market square this morning and the drivers in charge admitted that it was somewhat of a novelty to be using wheels instead of runners to bring wood into Peterborough at this stage of the winter. Roads are of course absolutely bare.

HONORARY PRESIDENTS.

The Brant Law Association at the annual meeting established a precedent by electing four judges as honorary presidents. They are Hon. Justice W. T. Henderson, of the Supreme Court of Ontario; Judge A. D. Hardy; Judge Sheldon Smoke of Peterborough, formerly of Paris, and Judge D. J. Cowan of the County of Brant.

CONDITION IMPROVING.

The condition of George Huot, 19-year-old haemophilia victim was today reported to be improved on inquiry at St. Joseph's Hospital. Son of Mr. and Mrs. A. A. Huot, 248 Charlotte street the youth sustained injury to his right hand at a New Year's Eve dance at Lakefield. Infection developed and he was subsequently removed to hospital.

JUBY FAVORS CHANGES

In a passing comment Monday night Alderman Juby advocated fencing of the city yards on Townsend street, an exact check and accounting of all stores, and a general reorganization of the system employed by the Board of Works in co-operation with the Property Committee.

DEALERS WANT ICE.

Dealers in natural ice in the Peterborough region are beginning to wonder if they are going to find ice of sufficient thickness for storage on the lakes and rivers this season. Up to the present there has not been enough cold to provide the 18-inch thickness of ice required, and the time for the annual cutting operations is fast approaching. Many stretches along the Otonabee River which usually freeze over early in the winter are now open.

ROADS IN GOOD CONDITION.

After a pleasure drive over district roads Monday, a local citizen reports the county and township routes are in unusually good condition. Most of the roads are bare of ice and snow. They are inclined toward bumpiness, but in surprising shape for the middle of January. Townships which depleted their treasuries in their snow removal works last winter are looking upon the rare snowless weather with satisfaction this year.

NEW SEAWAY TREATY?

WASHINGTON, Jan. 12 (AP). — Belief that President Roosevelt would send a new St. Lawrence waterway treaty to the United States Senate was stimulated today with the convening of a White House conference of State Department and power officials.

Those conferring with the President were R. Walton Moore, acting Secretary of State; Norman Armour, Minister to Canada; John Hickerson, of the Secretary of State's Office, and Frank P. Walsh, chairman of the New York power authority.

The first treaty with Canada providing for construction of a seaway from the Great Lakes to the Atlantic, via the St. Lawrence, was re-

Fiery Cross Is Seized By The Police

Provincial Constable David Silvester entering the county buildings carrying the cross which some unknown persons attempted to burn outside the home of George Woodcock, 62-year-old North Dummer resident. The officer ridicules the suggestion the Ku Klux Klan was responsible for the incident. (Examiner Staff Photo.)

Sail Skiing Makes Debut On Chemong Lake

Andy Rutter (LEFT), skiing enthusiast and prominent member of the Peterborough Ski Club, is shown demonstrating his new idea—sail skiing on Chemong Lake. The glass-like sheet of ice failed to afford sufficient footing for control of the skis and he ran a poor second in a race with Sonny Roy (RIGHT) on his homemade ice boat. On glare ice, Andy found the only practical manoeuvre was a straight run before the wind but he is convinced that tacks at high speed will be possible when a fall of snow provides a better medium for the skis on the lake surface.

Farm Purchasing Power Close To 1930 Level Bankers Claim

Marked Gains Over Most Of Canadian Business Field Are Reported

BANK'S ANNUAL MEETING

TORONTO Jan. 12. — Marked gains over most of the Canadian business field were shown by S. H. Logan, general manager, and Sir John Aird, president of the Canadian Bank of Commerce, in their addresses at the bank's annual meeting held to-day. Sir John stated that Canada's economic condition approached prosperity, with that happy situation actually existing in many sections of the country. Substantial improvement was noted in the Prairie Provinces as a whole, the exceptional quality of the small crops and improved prices raising the value of all grain production to at least 250 million dollars, fully 30 millions in excess of that of 1935.

Mr. Logan introduced a new observation on Canadian mining, after mentioning that its production value of 360 million dollars was the highest on record and that as 90 per cent. of our minerals and their products were placed in foreign markets this important industry had gained a leading position in the international base metal trade. A vast mineral area in Canada was being diligently explored and some of the most important of the world's metallurgical plants were now in this country, which laid the foundation for a great industrial structure and a substantial increase in population, such as followed the development of the United States and which would eventually be witnessed in a country so richly endowed with minerals as Canada.

While a number of farmers were suffering from recurrent crop damage, two-thirds of the agricultural population were in an improved position as a result of an increase of 15 per cent. in the agricultural income of 1936. Farm purchasing power was close to the level of 1930. With few exceptions our industries had operated at a normal rate of activity. Mr. Logan emphasized the great progress in the newsprint mills which provided about 40 per cent. of which provided about 40 per cent. of the world's requirements of paper; the world's requirements of paper; in lumbering, which had been so active as to furnish at least 15 per cent. of the world trade in lumber; and in the capital goods industries, which had surged forward at a pace beyond expectations and were operating at a rate 50 per cent. greater than two years ago.

No Loans Are Forced.

The bank credit position came in for some comment. "There are men, of whom a few are in positions of responsibility," said Mr. Logan, "who decry our banking system as a mechanism which, for the benefit of bankers alone, enslaves the people by forcing upon them an ever increasing burden of debt from which they can never hope to escape.... Loans are, however, never forced by the banks on unwilling borrowers, but are sought by borrowers in the expectation that borrowing will be to their advantage....Since borrowers take the initiative in obtaining loans, it is absurd to say that the banks force debt upon them."

Sir John Aird thought the Canadian public were among the most fortunate of all peoples. They had overcome most of the forces of depression. They were exempt from that clash of violent and undemocratic elements which in Europe have betrayed the cause of peace and have had much to do with making that Continent the habitation of fear, hatred, civil strife, and potential world war. Yet Canada's position was challenging as well as heartening, because her economic freedom presented the opportunity of repairing the errors of the past and of making the next period of prosperity more general and durable than those of former eras.

With the prospect of a general advance which might be of such dimensions as to surprise the most optimistic, Sir John mentioned requisites for any part of Canada that desired to share fully in this upturn. It was necessary that there be further development of natural recovery forces, normal crops, a practical grain marketing policy, necessary reconstruction in the West, strict observance of good credit principles and more determined efforts to balance budgets.

Canada's Most Urgent Problem.

Unemployment was Canada's most urgent problem. Before it could be dealt with intelligently there must be detailed information concerning the entire body of the unemployed with a complete classification according to their individual trades or callings and aptitude, having regard to age and state of health, for absorption into the nation's industrial life. "It is a mistake," said Sir John, "to assume that a general improvement in business will alone suffice to absorb this vast body of unemployed. There will still remain an army of unemployed whose skill and energy cannot be availed of because the industries or trades to which they belong have lagged in the process of recovery."

The National Railways.

"We have been so concerned," continued Sir John, "over the recurring deficits of the Canadian National Railways, that we have overlooked the gravity of another transportation problem, that of reconditioning these systems. We may safely leave the problem of adequate new equipment for the Canadian Pacific Railway to the directors of that company, but the problem in respect to the Canadian National Railways is a public matter. This important public utility must be kept in efficient condition by the provision of modern equipment, and while large capital expenditures would of course be necessary for that purpose, they might be justified by the lower operating costs which could reasonably be expected to follow the use of the more economical motive power units now available, as well as by the greater financial returns which would probably result from the introduction of more rapid freight and express service and more attractive travelling conditions."

Turning to the necessary reconstruction in the West and to the question of a guaranteed price for wheat, Sir John said: "I am free to admit that the problems of the West are not as well understood as they should be and that the Prairie grain growers have had grievances in the past in the obvious disadvantage of selling their products at world prices, sometimes at ruinously low figures, and of buying their requirements in a highly protected domestic market. Some adjustment of this unbalanced situation has been effected by the tariff revisions of the past year, by the spread of industrialism in the West (forty new industries were established in Winnipeg alone in 1936 and fifty new products added to the output of existing manufacturers) and by the more rapid increase in the prices of agricultural products than of retail goods. It seems clear that further measures to restore agricultural purchasing power are most desirable, and I heartily endorse the proposal that the affairs of the Prairie Provinces undergo a thorough examination by a Royal Commission with a view to their speedy improvement.

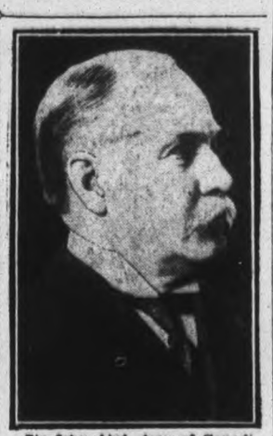

Sir John Aird, dean of Canadian banking who is retiring from presidency of Canadian Bank of Commerce.

Suggests Cutting Borrowing Powers

"Why not cut in half," Alderman Gordon suggested last night when Alderman Hamilton as chairman of the finance committee moved a routine resolution authorizing the borrowing of funds from the bank up to $641,000 until the year's taxes are collected.

"The city treasurer is getting in more money than he knows what to do with," Ald. Gordon commented.

"We might be lending to the bank yet," Ald. Wilson jokingly remarked.

Alderman Hamilton had said that the amount mentioned in the resolution was only a formality and that the city would not require it.

"We are only arranging for whatever credit we may need," Ald. McIntyre said. "It doesn't mean that we are going to borrow that sum, and we might as well pass it." The motion carried.

APPEAL ALLOWED IN DIXON ACTION

Court Directs That Conveyance Of Real Estate Be Set Aside

An appeal by Mrs. Albert E. Dixon against the judgment of Mr. Justice Hogg in dismissing her action against John R. Walsh and Germaine Walsh tried here in July, 1936, has been allowed by the Appeal Court at Osgoode Hall. The court has directed that a conveyance of Mr. Walsh's real estate to his wife be set aside.

Mrs. Dixon sued as a creditor upon a judgment of $2,841 which she recovered against Mr. Walsh as the amount due on a mortgage given by Mr. Walsh to her. She claimed Mr. Walsh had conveyed to his wife some three farms and a Peterborough house in order to avoid paying Mrs. Dixon and that the conveyance was fraudulent and void.

The Court of Appeal consisted of Chief Justice Rowell, Mr. Justice Middleton and Mr. Justice MacDonnell. Hon. G. N. Gordon, K.C., acted for Mrs. Dixon and J. R. Corkery was counsel for Mr. and Mrs. Walsh.

Pet Canary Found Drunk In Its Cage

The pet canary belonging to Mr. and Mrs. Jack Green, Gilmour street, has recovered from its hangover and is once again singing spiritedly but its owners are wondering who led the innocent little bird astray by pouring a couple of fingers of rye whiskey into its water trough the other night.

The evil deed was apparently done by one of the guests at a little party which was in progress. Drinking deeply, the fine feathered creature hopped to the top roost and lettered perilously while whistling a disjointed song. Swaying further and further, it finally gave up the difficult balancing feat and did a nose dive for the cage floor. There it remained—out cold.

The owners discovered the cause of the phenomenon and removed the temptation for a continuation of the binge should the bird awake. A dark cloth was swathed about the cage and, the next morning, the bird had regained its equilibrium.

Devout Moslems Mark End of Ramazan

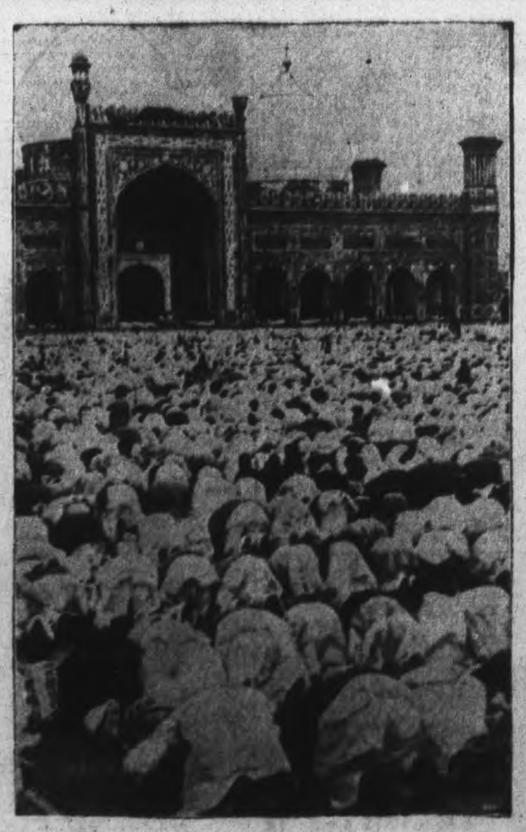

An impressive photo, showing hundreds of Moslems bowing to Mecca in the celebration of Id-Ul-Fihr before the Badshehi mosque in Lahore, India. The celebration marked the last day of Ramzan—the thirty-day fast—Moslem religious festival.

The Rambling REPORTERS

THE RED HERRING.

He was a tiny boy, loitering far from home on the sunny side of the street. His wrathful parent, patrolling the street in search of the little stray, said: "What are you doing away up here?" Turning, the little boy pointed to two larger boys disappearing around the corner. "Those two boys were running after me and hitting me", he declared. All of which might have sounded all right to the parent, but was simply astounding to a watcher who had seen the two lads pass innocently by while the child was strolling in the other direction. The interesting part of the affair was the fact that the father didn't believe the child and refused to have his wrath deflected from its proper focus.—C.L.M.

SUGGEST COVERING OUTDOOR MARKET; ABOLISH ALL TOLLS

Property Committee Will Consider Resolution Sponsored By Ald. Wilson

FEDERAL BUILDING

A proposal for the improvement of Peterborough's market, widely known throughout the neighboring counties for the quality and quantity of its weekly trade, was made to the council by Alderman Wilson Monday night. He suggested in a resolution which was seconded by Alderman Stocker that the property committee consider an investment of covering the outdoor market, and if this general idea receives the approval of the committee that Alderman McIntyre, chairman, and City Engineer Parsons visit the markets in Toronto, Hamilton and London for suggestions that may be incorported in any changes which may be undertaken here.

Alderman Wilson also recommended that the committee consider the question of doing away with the toll system and making the market free. The motion was approved by the council and passed on to the property committee. Ald. Wilson said that the accomodation at the market had been outgrown as shown by recent crowds which required three or four policemen to regulate movement, and his proposal is a rather broad instruction directing the committee to consider the need of increased facilities for the selling and buying public.

J. J. Duffus Letter

Business of the federal government through the channels of both the post office and customs house had improved with the times to such an extent that the need of a new public building combining these services was being increasingly felt, J. J. Duffus, M.P., observed in a letter to the council. He suggested that he would be glad to consult with any committee to talk over this perennial project, and accompany a deputation to Ottawa if the council so desired. The policy of the government was not to approve new buildings in places where the existing accommodation was adequate, but Peterborough's experience during the last year again emphasized the need of more space and convenience for the postal and customs service although both their buildings were in good repair. Mr. Duffus also wrote that he would welcome any suggestion from the council in which he could assist to obtain more employment such as the Crescent street improvement that is now be-in carried on.

London botanists report that there are now 5,000 known species of orchids.

FATHER APPEALS FOR AID TO HELP CRIPPLED GIRL

Nine Months' Treatment In Sick Children's Hospital Be Required

GOES TO CITY COUNCIL

Joseph Chase, Park street, appealed to the council Monday night for some help from the city for medical care of his twelve-year-old daughter who is suffering from curvature of the spine.

"She was examined by Dr. Robertson at the Rotary Club clinic," Mr. Chase said, "We can't expect the Rotary Club to have the funds enough for all the cases that were presented, but we thought the council might be able to do something to have her go to the Sick Children's Hospital for treatment. Dr. Robertson told my wife that it would take about nine months."

Alderman Dutton said he understood Dr. Moir and the Rotary Club were co-operating in these children's cases as much as possible, and advised that Mr. Chase's request be referred to the finance committee.

"This case has been considered on more than one occasion," Ald. Dutton said. "I believe certain suggestions were made to the parents along the line of certain things that might be done by the mother, including some light exercises. My impression is that they were not followed out as faithfully as they might have been."

"This matter will not be lost sight of," Mayor Macdonald said, and Mr. Chase said that a recommended exercise of hanging by the hands from a bar set across a door frame had been too painful for his daughter, and it was not continued.

Ald. Gordon called out—"Chase come up and see me in the morning," and made a memorandum of the case.

THE STARS SAY . . .

By GENEVIEVE KEMBLE

For Wednesday, January 13

JUDGING BY the lunar transits, this day should develop peculiar and perplexing problems. There may be tempest and confusions. Hidden as well as open enmities may be incited by careless or impetuous conduct. Sign all writings with care and guard against fraud or duplicity. Private affiliations may offer compensations.

Those whose birthday it is may anticipate a year of strange and peculiar developments requiring circumspect and well-governed conduct. Be wise with strangers and untried propositions, sign papers warily and guard against fraud.

A child born on this day may have much talent and enterprise which must be carefully cultivated and guided, lest it jeopardize its best interests by impulse and rash decisions. It may be practical and constructive, despite a rather subtle or emotional disposition.

WEDDINGS

DOHERTY— GIBSON.

(Examiner Correspondence.)

HASTINGS, Jan. 12—On Tuesday morning, January 5 a quiet but pretty wedding was solemnized at 9 o'clock at the Church of Our Lady of Mount Carmel, Hastings, by the Rev. Father Costello when Helen Elizabeth (Nellie) second daughter of Mr. and Mrs. James Gibson of Percy township became the bride of Lawrence Doherty, second son of Mr. and Mrs. P. L. Doherty of Asphodel.

The bride looked lovely, attired in a graceful frock of rust crepe, trimmed with gold braid. She was attended by her sister, Madeline who wore green with black trimmings and accessories to match. The groom was supported by his brother, Phillip of Ottawa.

Following the ceremony, a reception was held at the home of the bride's parents where a wedding repast was served to the immediate relatives. The table was daintily arranged and centered with the bride's cake and was most effective with its pink and white streamers. Two girl friends of the bride, Misses Alice and Jessie Whitred were waitresses and were assisted in the serving by Mrs. Ethel Lamey and Mrs. Ben Gibson.

Later the happy couple left for a short honeymoon, the bride wearing a brown coat and hat and accessories in brown. Mr. and Mrs. Doherty will reside at Westwood.

WOULD BAR JEWS.

CAPE TOWN, South Africa, Jan. 12 (C.P. Cable). — Dr. D. F. Malan, Leader of the Nationalist Opposition Party, presented to a crowded House of Assembly to-day his motion disapproving the South African Government's failure to take steps to prevent Jewish immigration, especially German refugees.

His motion proposed that Yiddish be abolished as a recognized European language for immigration purposes, that aliens be prevented from engaging in occupations without license, and that persons be compelled to reveal their real names.

1.00 RADIO TUNE-UP SERVICE
Making Your Radio Work Like New Is Our Business.
Serving the radio public for 8 yrs.
JOHNSTON'S
'PHONE 2123. OPEN EVENINGS.

Nash and Lafayette
SALES AND SERVICE
Prices From $995 to $1,495
Foley & Wilson
McDonnel at Reid. Tel. 2021

MINOR LEAGUES PLAN BIG YEAR

President Of Pro. Association Predicts Fine Season Ahead In Diamond Sport

26 LEAGUES GOING

By W. G. BRAMHAM
President, National Association of Professional Baseball Leagues.

DURHAM, N. C., Jan. 12—(AP)—At this time of the year when reflection and anticipations are in order, it is customary to take stock of the season just behind us and to visualize as best we may, that which is down the highway ahead. We are inclined, as a rule, to see the future through rose-colored glasses, for a radiant picture of what is to come is most desirable, and it is a trait of human nature to forecast things as we would like them to occur.

I have no desire to be accused of issuing a stereotyped statement in behalf of the minor leagues of baseball, but as I glance at the records written on the pages of 1936, it is impossible to ignore the fact that our leagues and clubs have enjoyed a splendid season. Nor is there anything in the offing to indicate that 1937 will not be as artistically and financially successful as its predecessor, if not more so.

26 Leagues Going

I am, therefore, obliged to fall back, in a measure, to the recipe of former years and openly state that we of the minors are looking to 1937 without apprehension for the welfare of baseball.

During the 1936 season we had 26 leagues in operation. Taking in 31 states of the Union and three provinces in Canada. Every league which answered to the roll call at the start of the schedule was present at the adjournment of the season. We cannot ask for more than that, and it is my pleasure again to report that such stability has been the rule, rather than the exception, for the past several years.

St. George's Victors In Senior Church Tilt

St. George's Seniors handed George Street their second straight loss by a 3-2 score in a Church League fixture featured by injuries and penalties last night. The United suffered most losing their captain, Lloyd Parnall, early with an injured knee, George Street were still leading 2-0 as they opened the third Edwards and Heard having scored. R. Pearson got one back for the other side. A small riot started during the third heat with Referee McFadden handing out two penalties to each side, Tice getting a match penalty, Sproat a major and Bradley and Edwards minors. With George Street short-handed, Gibson tied it up and with two minutes left to go, R. Pearson sank the winning counter on Adamson's neat pass. Both goalies were good with Rennie shining for the losers and the pair, Houghton and McBride, effective for St. George's but crude. Many feminine rooters cheered St. George's on to their first victory in two years. The teams:

St. George's — Goal, I. Pearson; defence, Houghton, McBride; centre, Adamson; wings, Gibson, R. Pearson; alternates, Hele, Stevens, Tice.

George Street — Goal, Townsend; defence, Rennie, Heard; centre, L. Parnall; wings, Sproat, Weir; alternates, Edwards, Akers, R. Parnall, Henderson.

Referee—H. McFadden.

ALDERVILLE

Messrs. Irven Smoke, John Smoke and Oliver Crowe were in Peterborough on Thursday on business.

Mr. Wilfred Sunday and daughter Isabelle of Newtonville were visiting relatives here on Friday.

Mr. and Mrs. Harry Williams and family of Harwood visited her sister, Mrs. Amos Mareden during the past week.

The Fenelia Dramatic Society presented their play "The Lost Star" in the United Church on Thursday night. Owing to so much ice only a small crowd was present.

Mrs. Tresea Tobico and daughter Evelyn visited friends in Cobourg on Friday.

Messrs. Walter and Oliver Crowe were in Cobourg on business on Friday.

Mr. and Mrs. John Smoke visited the latter's sister, Mrs. Wallace Abbott in Hastings on Sunday.

Mr. and Mrs. John Smoke and Mr. Harold Smoke are visiting Mr. and Mrs. Wilfred Sunday at Newtonville.

Total cost of new construction in Honolulu last year was more than $5,000,000.

Office Supplies and Equipment

We Carry In Stock a Most Complete Line Of

Letter Folders, Calendar Pads, Oxford Filing Cases, Columnar Books, Indexes, Typewriter Papers, Transfer Cases, Blank Books, Adding Machine Rolls, Index Cards, Stapling Machines, Wire Staples, Sundries.

LOOSE LEAF SUPPLIES

Sectional Post Binders, Ring Books, Ledgers, Ledger Sheets, Price Book Sheets.

We supply the Office Specialty Mfg. Co. line of catalogue prices

Our Representative will call

SODEN'S Book Store

Hunter St. Phone 588

Birthday Greetings

To Louis Adelman, snapback of Winnipegs, 1935 Canadian football champions, who will be 32 years old tomorrow. Adelman played senior football for many years in Winnipeg and was with Tammany Tigers for six seasons during which his team won two Manitoba titles and one Western Canada Championship. He was born at Devil's Lake, N. D.

MARK ST. BANTAMS DEFEAT ST. JOHN'S

East City Squad Wins 8 To 0 Over Young, Inexperienced Outfit

A young, inexperienced St. John's Bantam team could not cope with the husky, classy Mark Street crew in their Church Puck Loop tilt at All Saints' Monday night, and the East City squad took an 8-0 win. The strenge defenec of Scriver and Eason again made the difference, the latter getting five goals. Scriver, R. Moore and Ralph got the others. Thompson, the lone player from last year's St. John's champions, shone for the Anglicans, with Matthews, Crowter and D. Moore working hard. The teams:

Mark Street — Goal, Robinson; defence, D. Eason, Scriver; centre, Mackey; wings, Agnew, R. Moore; alternates, C. Eason, Cullen, Curtis, Smith, Ralph.

St. John's.—Goal, Matthews; defence, Thompson, Land; centre, Crowter; wings, D. Moore, Cranford; alternates, Clark, J. Moore, W. Moore, Farrow, Frank, Batten.

Referee—H. Fisher.

Trinity Juveniles Lost To St. John's

St. John's Juvenile took a 3-1 triumph over Trinity in a lively Church Hockey League contest last evening at All Saints' rink. McBain gave the best goal-minding performance of the season, being peppered hard all through but stopping many hot ones. Each of the starting Anglicans' forwards got a goal and J. Horton scored for the Trinity team. Turner in the winners' cage also went good. St. John's, mostly last year's bantam champions, have a speedy juvenile squad but lack team-play. The teams:

Trinity.—Goal, McBain; defence, J. Horton, Patterson; centre, R. Horton; wings, Deering, Smoke; alternates, Vallery, Stanley, Grose, Thompson.

St. John's.—Goal, Turner; defence, Morley, Dyer; centre, R. Clark; wings, L. Clark, Lewis; alternates, Forsythe, Pakenham.

Referee—R. Heard.

KING OF WINTER SPORTS

Ski-ing

By Charles Schaer

Sponsored By Peterborough Ski Club

14. Correct Ski Posture

Movements of the body in skiing can be analyzed into a number of definite and fundamental skiing positions, plus the transition from one to the other of these positions, smoothly and accurately.

Erect running position showing correct knee bend

The most important of these positions is the bent knee position, which is the very basis of the Swiss ski technique. It is the first letter of the skiing alphabet, and every skier who wishes to improve his or her technique is advised to study and digest the following brief explanations.

Stability, elasticity and the ability of the body to react with the demands made upon the muscles—these are the factors which decide whether the skier is holding his body in the correct position or not. Correct posture is the basis of every swing and turn and of good ski technique in general.

The bent knee position as illustrated above, is the best posture for the skier on the run.

It involves principally only knee and ankle action, the body being "sprung" at the knees. By altering the angle of the latter the weight of the body can be brought nearer to or farther from the area of support, while it is always possible to maintain a certain amount of elasticity. Stability is increased by lowering the centre of gravity—increasing the angle of the bent knees.

Next: Crouch Positions

ASSIST AIRCRAFT INDUSTRY

LONDON—(CP)—To enable poor boys, aged 16-18 years, to enter the aircraft industry as apprentices and become aircraft engineers, the Society of British Aircraft Constructors has inaugurated a scholarship scheme.

SKATING TO-NITE

ALL SAINTS' RINK

8.15 - 10.15 p.m.

Admission

Adults 20c

Children 15c

Brentford And Arsenal Match Headwork For 1-1 Draw

These soccer players certainly can use their heads in more ways than one. Here we see some splendid headwork in front of Brentford's goal. The game was played at Arsenal stadium between Arsenal and Brentford. It ended a 1-1 draw.

WRENCHED KNEE SHELVES PATRICK

Flashy Rangers Wingman Off For Ten Days After Maroon Tussle

NEW YORK, Jan. 12.—(CP)—A severely wrenched knee suffered in the game against New York Americans last Tuesday and aggravated in the match with Montreal Maroons Saturday night has put Lynn Patrick, flashy wingman of New York Rangers, on the shelf for at least 10 days, physicians said to-day.

The type of injury is particularly exasperating to the big, blonde son of General Manager Lester Patrick. Not only is it the first leg handicap he has suffered since jumping to the National Hockey League from Montreal Royals three years ago, but it is also the first time he has been unable to skate since turning pro and gliding about the frozen surface learning the fade-away shift of Frankie Boucher, the pivoting of Cecil Dillon and sharp-shooting of Butch Keeling.

Young Patrick was a crude skater when New York first got a look at him in Rangers' Broadway blue. He had had only one season with the Royals after coming east from Victoria, B.C., where he was unable to find ice to skate on during four years. Naturally he was awkward and to correct this fault Patrick skated at every opportunity, it is conservatively estimated that since signing his first pro contract he has spent upward of 500 hours skating in an effort to correct his lack of speed and poise.

His determination to reach the top as a skater and his ability to absorb the knowledge so willingly purveyed by his team mates, is due to pay 22-year-old Lynn good dividends. He is valued on the puckman market to-day at $15,000, according to Art Ross of Boston Bruins and is in a position to force Pop Patrick to pay a top-hand salary next season.

Wrestling Last Night

(By the Associated Press.)

New York. — Steve Casey, 231, Ireland, threw Bill Sledge, 215, of Houston, Tex., 20.31.

Scranton, Pa.—Danno O'Mahoney, 230, Ireland, threw Charles (Man Mountain) Morgan, 312, Houston, 18.00.

York, Pa. — Sammy Fitzpatrick Cohen, 210, Chicago, threw King Kong, 210, Kentucky, 17.34.

VISCOUNT FIELDING DEAD

LONDON—Viscount Fielding died today, aged 51. He was the eldest son of the Earl of Denbigh and served with the Coldstream Guards during the Great War, being awarded the D.S.O. in 1914. Lady Fielding, the former Imelda Harding, survives with five sons.

Wants Title Match

The clever Toronto boxer, Sammy Luftspring, who recently turned pro, defeated Frankie Genovese, also of Toronto, by a technical knockout in a professional bout in Toronto. Luftspring, who has fought five pro fights and won all of them, is now looking toward bigger money bouts. Rumors have it that Sammy would like to meet Gordon Wallace of Vancouver, for the Canadian welterweight title. Luftspring is seen in a typical fighting pose.

SPORTS DAY BY DAY

Digging Up the Local Dirt With the Odd Chuckle or Two

(C.J.P.)

JANUARY SHOULD go out in a blaze of glory for Peterborough lovers of winter sports. On account of the big three-day Winter Carnival being staged here, it includes ski jumping and stunting, dancing, dog derby, figure skating, brass bands, parades and general whoop-de-whoop! And all we ask is a bunch of snow for that big weekend. With an energetic Sports Committee working hard on plans, aided by the Ski Club, the local service clubs, the Council, Chamber of Commerce and others—well, all we have to say is Huntsville had better look to its laurels as the leading Ontario centre for winter sports! This one here should go over with a bang.

* * * * * * *

WE LIKE this bit from the Kitchener Record column "Hoo Kares," written anonymously: "The genuine columnist is getting shoved out of position these days. When there is a tennis racket on Bill Tilden writes a column. Earl Sande writes a column about the bang-tails. Jack Dempsey writes a column about the bang noses. Dr. Dafoe writes a column about the quints. This sort of thing is stirring up class hatred between legitimate columnists and those who ought to have more sense. But if you are not interested in boxing and you see Dempsey's name at the head of the column you don't read it. If you are not interested in horses and you see a jockey's name on top of the column you sigh and pass it by. This goes for these and those and them.

* * * * * * *

"BUT WHEN you see a column headed by a guy you think doesn't know anything about anything then you read it so that you can say to yourself what does that punk know about it anyway. But you read it just the same. Sports editors are not hard-boiled because they want to be. They are drove to it. One time a frail told a well-known sports writer she loved him; and before he thought what he was saying he told her: 'Okay, go on out there and show me and I'll give you a good writeup tomorrow!'" It strikes us that Mister H. Kares is an understanding soul.

* * * * * * *

THREE C.G.E. Shop Hockey League tilts are listed for tonight at the Brock. Machine Shop plays Induction Motors at seven, Industrial Control tangles with Wire Dept. at eight, and Fractional Motors meet the Office at nine. Wednesday night sees Switchgear play Transportation at nine. This tussle tomorrow is preceded by two Junior City League opening games, Canucks and All Saints clashing at seven, and Monarchs meeting St. Peter's at eight.

* * * * * * *

OVER 300 fans saw three rousing Senior City Hockey League games last p.m. at the Brock. The ice was good, the action fast and the checking rather robust. Westclox took a 6-2 nod over Mayfairs but it was closer than it sounds; Millbrook rallied spectacularly in the third heat to get a 2-2 draw with Outboard Marines; and Lakefield turned in a battling third-frame drive to notch a 3-1 win over Bewdley. These teams are dishing up mighty entertaining hockey and the fans are going for it. These Blood and Thunder Loop tussles are listed for the Brock on Thursday: Outboard Marines vs. Mayfairs at seven, Bewdley vs. Westclox at eight, and Millbrook vs. Lakefield at nine.

* * * * * * *

FOUR CHURCH League puck games were run off at All Saints' rink last gloaming. Mark St. Bantams took an 8-0 swish over St. John's; St. Paul's done All Saints' Juveniles dirt by a 5-2 score; Trinity Juveniles bowed to St. John's, 3 to 1; and St. George's Seniors yanked o' a 3-2 win from George St. The loop executive may take some action over the young donnybrook staged in the senior struggle. By the way, the league can now oblige St. Luke's and St. Andrew's if they want to enter the juvenile section as none of the present seven teams has played more than twice, and it can be arranged easily. Tonight at seven, George St. plays All Saints Bantams; while tomorrow sees Knox Juveniles meeting Mark St. at seven.

* * * * * * *

WE CAN'T turn our back on those goldarned Colts a minute but they up and lose! We decided to stay for the City Loop contests here last eve and pass up the Colts' win in Belleville—so what happens but the Quinte kids give our lads a 4-3 licking. And reports are that Belleville earned the victory all the way. They outplayed the locals and we are told that toward the end of the tilt the young Petes' heads were getting back to normal size. That's something, at least! Don Crowe, we are told, was the only Peterborough player that really looked good last night. Another blow to our gang was a torn ligament in Bun Kingdon's shoulder—and he may be out for awhile. Someone stole his shoulder pads before the game.

* * * * * * *

WHAT WAS wrong with the Colts? Well, they didn't backcheck worth a hoot, they drew unnecessary penalties, and they figured they only had to go through the motions to beat Belleville. They lost and now they have a tough scrap in Tweed tomorrow against a bolstered squad playing on its own ice. We are quite confident our Colts will cop group honors again but they'll have to play hockey. The loss in Belleville should do 'em a lot of good. But it looks like we'll have to attend these out-of-town games in future ourself so that there'll be no more nonsense! The refereeing was all right last night but he used a whistle instead of a bell and it couldn't be heard half the time in the uproar. We prefer a bell. The Colts practise tonight at six and the intermediate Petes at seven.

* * * * * * *

GRAB-BAG: The postponed Belleville-Petes' intermediate game will be played here on January 26th . . . . Millbrook Hockey Club holds a dance at Cavan on Friday night . . . . Our sympathy to Harry Ingram, Campbellford and Belleville hockeyist, upon the death of his infant daughter . . . . Jailer H. Stone of Lindsay says he hasn't had an athlete in his clink in 14 years . . . . Ye Quinte ball club holds its annual meeting tonight . . . . Whitby pasted Cobourg 9-2 again last night; wonder how the Lakeshore towns now feel about Whitby after shying off from the Petes' cause we were too strong . . . . Three Cobourg school cage teams play in the P.C.I. gym on Friday night . . . . Before we die we'd like to see just one penalty shot tried in the Brock St. rink . . . . Guess that's about all for now.

Sport Spice

By EDDIE BRIETZ

NEW YORK, Jan. 12—(A.J.)—Jack Kearns hasn't much chance of landing a Braddock-Louis fight for Detroit, but it will not be for lack of cocoanuts. . . . Broadway hears the Doc's backer is James W. Morris, Chicago-Detroit millionaire, who also is a Madison Square Garden director. . . . Nassau County authorities have given Helen Hicks, the golferette, auto license No. "HH-45". . . . Helen says the letters represent her initials and the figures her outgoing score on off days. . . . Don Lash had been off the train only four hours before running the third fastest indoor mile on record in the K. of C. games Saturday.

Fight Tip.—Bob Pastor is spending his evenings viewing slow motion pictures of the Schmeling-Louis brawl. . . . He says the right Max used to massacre Joe all evening is the indentical type of right Mr. B. Pastor loves to toss. . . . A lot of folks would go to see a Jimmy McLarnin-Freddie Steele fight just for the privilege of seeing Vancouver's Jimmy in the ring with someone he didn't outweigh.

The experts now estimate Fred Perry's pro tennis tour will gross him $250,000.

Fights Last Night

(By the Associated Press.)

Buffalo.—Joe Louis, 209½, Detroit, knocked out Stanley Ketchell, 216, Bloomfield, N.K. (2).

New Orleans. — Jack Torrence, 259½, New Orleans, knocked out John Saxon, 205¾, Beaumont, Tex. (1).

Baltimore. — Howard Scott, 134½, knocked out Eddie Zivic, 132¾, of Pittsburgh (2).

Louisville. — Freddie Miller, 128, Cincinnati, outpointed Jimmy Vaughan, 134½, Cleveland (10).

CURLING

By HERB MARTIN

So far we have only one local entry for our Neill Trophy bonspiel to be held on Thursday morning.

W. G. Morrow, umpire for this district, postponed the playing of the Ontario Tankard, on account of ice conditions.

Our representatives left for Lindsay this morning to play in the District Cup competition.

Our own opinion is that if it is played at all, it will be on very heavy ice. . . . Just what is all the rush to play such important matches under unfavorable circumstances is rather hard to figure out.

We have one rink, skipped by T. McArthur, entered in the Midland Bonspiel beginning to-day.

We did get through with our schedule games last night. . . . The outside ices were in fair condition, but the centre ices got very heavy before the games were over. . . . We doubt if the ice will be fit to curl on to-night.

Last Night's Scores.

B. Scott	23	T. McArthur	5
R. Adams	14	E. Metcalfe	7
G. Matthews	12	R. Best	11
H. Clegg	11	A. Gates	9
M. Cruthers	15	J. T. Braund	9
W. Pratten	15	J. Richmond	9
W. Harvey	13	O. McGill	7

ROSENEATH

Mr. and Mrs. George Sykes and daughter Donna and Miss Jean Anderson of Warkworth were Sunday guests at the home of Mrs. William Coughtailing.

The many friends of Mrs. Dorothy Douglas are sorry to learn of her falling in the kitchen of her home, and fracturing her hip. She was removed to Cobourg Hospital on Friday in the amoulance. Mrs. Douglas is eighty-three years of age.

Mrs. James Campbell of Guelph is here, helping to care for her parents, Mr. and Mrs. Robert Campbell, who are seriously ill.

Miss Annie Buttars has resumed her duties at the home of Mr. Austin Lean, after a short holiday at the home of her brother at Baltimore.

Little Barbara Skuce is quite ill at the home of her parents, Mr. and Mrs. Isaac Skuce.

Mr. Ray Brown of Toronto is a guest of his mother, Mrs. Mynassa Brown.

Mr. and Mrs. Eric Kelly and daughter, Meria, of Harwood were Sunday guests at the home of Mr. and Mrs. Bruce Timlin.

Mr. and Mrs. Ernest Timlin and Mrs. Norman Sherwin were recent guests of the latter's brother, Mr. Charles Burrison, Gore's Landing.

Rev. William Stocks of St. Anne's Church, Toronto, occupied the pulpit of St. James' Anglican Church on Sunday.

Sunday guests at the home of Mr. and Mrs. Frank Brown were Messrs. Thomas and Everett Turk, Mr. and Mrs. Clifford Timlin and daughters Marie and Lorene, all of Cold Springs.

Wallace Wins Again

GORDON WALLACE

The Canadian welterweight champion, Gordon Wallace of Vancouver, successfully defeated Billy Lee of Reno, Nev. Wallace may be matched in the near future with Sammy Luftspring of Toronto, in a title fight.

St. Paul's Cop Nod Over All Saints' 5-2

St. Paul's Juveniles of the Church League took a 5-2 nod over All Saints last night, having an edge all the way. A full turnout of the Presbyterians and hard checking throughout held All Saints at bay. Though not a high-scoring team, the winners shoved five goals in, Macknea and Morrow tallying twice each and J. McMillan the other one. A soft shot by Webb which McBride muffed and a nice effort by Wade, who shone all through, accounted for the losers' goals. Ascott and King were best for the winners. The victors are on top of the heap now, while All Saints are in the cellar. The teams:

All Saints.—Goal, Lacey; defence, Todd, Ellis; centre, Wade; wings, Buchanan, Hart; alternates, Kempt, Webb, Roberts.

St. Paul's.—Goal, McBride; defence, Ascott, J. McMillan; centre, T. McMillan; wings, Morrow, Easton; alternates, Moorhead, Macknes, King, Perks, Tarkington, Taylor.

Referee—D. Charlton.

NOTED BOWLER DIES

GLOUCESTER, England—(CP)—A. D. Lansley who died from injuries suffered in a motor accident was president of the English Bowls Association in 1933 and member of the England team in 1923-24 and 1927.

CAMPBELLFORD

ROTARIANS HEAR ABOUT HOLY LAND

Rev. Father Galvin Addresses Campbellford Club On Palestine Trip

(Examiner Correspondence.)

CAMPBELLFORD Jan. 12.—The Town Council were the guests of the Rotary Club on Monday, when the Rev. Father Galvin of Grafton, gave an interesting address on the itinerary of his trip to the Hold Land which he made last summer.

Father Galvin told of many interesting if not altogether pleasant features of his trip through Palestine which was at that time suffering from a general strike by the Arabs in protest to the rapid immigration of the Jews. The activity of the Zionist organization had increased their number in 16 years from 16,000 to now nearly 400,000, much to the alarm of the Arabs, who did not feel that a country comprising from nine to ten thousand square miles was large enough to accommodate such an increase in population despite the fact that the Jews had introduced many arts and sciences into the country and paid in most cases very fancy prices for their new homes.

A Strike Organized.

The Arabs first of all made protest to the British government and when nothing was done the strike was organized.

The speaker told of how when he arrived in Jerusalem with the strike at its height he was compelled to hire an Arab to help him transport his luggage to Cassanova and was amazed at the strength and dexterity with which one man of slight stature was able to carry on his back not only the speaker's steamer trunk but a small club bag and a case of books as well, weighing in all about 180 lbs. He expressed regret that he was unable to visit the temple of Solomon, which was closed during the strike and heavily guarded for fear that damage might be done to it. Many expert linguists were found among the Arabs. Jerusalem had a population of 125,000 people, one half of which lived within the city walls and must heed the sound of curfew which rings every evening at seven o'clock.

For centuries the Arabs of this strife torn country had been merciful to the Christian crusaders but, the speaker suggested that were they to gain complete control of the country they would no doubt persecute them in a manner that would rival the days of King Richard.

Rev. Harold B. Neale expressed he thanks of the club to the speaker. Other guests included Rev. Father Macauley, who introduced the speaker, and Messrs. J. D. Mills and Geo. Ironside.

CAST FICTITIOUS VOTES

KASUR, India (CP)—Twenty persons were arrested here under the Criminal Law Amendment Act, charged with casting fictitious votes in municipal elections.

GREEK ORTHODOX CHRISTMAS

TORONTO. — Sixty children, who mostly spoke Russian, celebrated the Greek Orthodox Church Christmas last night at the Russian Orthodox Church here. They follow the Julian calendar instead of the modern Gregorian calendar.

$25.00 in CASH to WINNERS of Puzzle Word Contest No. 16

Any Examiner Want-Ad Buyer Can Enter—Here Are The RULES

1. The contest is open to all buyers of Examiner Want Ads. (excepting Contract Advertisers), but there is no Entry Fee.

2. Two entries are allowed for each 25 cents spent in the purchase of Examiner Classified Ads in any one week. For THE CONTEST OF THAT WEEK ON THE FOLLOWING WEEK ONLY. As selected by the purchaser.

3. Number of entries allowed any one person will be decided by the multiples of 25 cents shown on the receipt for payment for Examiner Want Ad. Thus a receipt for 60 cents is good for four entries, a receipt for $1.15 is good for eight entries, and so on.

4. PRIZES: In this contest First Prize will be $10.00 cash to be awarded to the entrant who, in one square, places the most words correctly. Second Prize, of $5.00 cash, will be awarded for the entry with fewest errors after the winning entry. Third Prize will be $3.00; Fourth Prize will be $2.00; and there will be Five Prizes of $1.00 each.

5. When there are ties, the Prize Money will be divided evenly. No entrant can win more than one prize, or share in more than one prize in any one week. No one person can win or share in more than one First Prize in any one month.

6. Entries and name and address of the contestant should be printed in block capitals. All contestants should keep copies of their entries.

7. No entry is eligible without having attached to it an official ENTRY SLIP. These may be secured only on payment of Want Ad accounts at the Classified Department of The Peterborough Examiner. Out-of-town Want Ad buyers may remit payment for Want Ads by Postal Note, Money Order, or Certified Cheque and official Entry slips may be mailed.

8. All contests will start on Saturday, and all entries for one Contest must reach The Examiner not later than 4 p.m. the following Saturday. Names of winning contestants will be announced in The Examiner as soon as judgment is completed.

9. No prize will be paid in respect to any entry based on other than a bona-fide advertisement. All Want Ads on which Entries are based will be checked.

10. Correct solution of each puzzle will be deposited under seal. The decision of the judge will be final and binding. No correspondence will be entered into.

..... CUT HERE ..... CUT HERE .....

PUZZLE NO. 16

Attach Entry slip to this Entry and send to Puzzle-Word Contest. The Examiner not later than 4 p.m., Saturday, January 16. Entry slips given with receipt for payment of every Examiner Want Ad. Account.

NAME .....

ADDRESS .....

.....

Additional Blank in Classified Page from the Classified Ad. Dept. (Copyright.)

..... CUT HERE ..... CUT HERE .....

CLUES...

ACROSS:
1. Dismal.
7. Animal.
8. Measure of weight.
9. To draw along.
11. A Boy Scout does a good ——— for others.
13. A spot.
15. Slide.
17. Undertaking.
18. Boy's nickname.
19. Therefore.
22. Exclamation of disgust.
23. Citrus fruit.
25. Sodium chloride.
26. Achieved.
27. Destruction.
29. Liquefied.
31. Exclamation.
32. At the time.

DOWN:
1. Portion.
2. Used for rowing.
3. Issues.
4. Light giver.
5. Game.
6. Rumor.
10. Preposition of location.
12. Bone.
14. Arrived.
16. Canines.
17. Girl's name.
19. Invective poem.
20. Exclamation of surprise.
21. Pooch's cry.
22. We do this when embarrassed.
24. Letter.
28. Girl's name.
29. Mother.
30. Exclamation.

PETE JUNIORS TAKE TRIMMING FROM REDMEN

Single Goal Victory 4-3 Puts Belleville At Top Of Group Heap

BOTH LACK FINISH

Starr And Clarke Turn In Smart Performance With Harding Going Well In Goal

BELLEVILLE, Ont., Jan. 12.—(CP.)—Belleville Junior "Redmen" went into the lead of their group here last night when they handed Buckland's smart Peterborough squad a 4-3 defeat and remained undefeated in the group schedule.

Neither team displayed championship form as they have lacked practice to develop their team work and condition, but after the first period it was a typical junior tussle with the boys being all out at the end of the pastime.

The locals are breaking in an entirely new team with Tompkins the spearhead of the attack and he was easily the best player on the ice, accounting for two goals and having an assist on another. His stick-handling had the losers bewildered and he could have been more effective had he passed the rubber at certain times. McCreary and Derry made a hefty defence in front of Sharp, who tended a smart game of goal for the winners, robbing the Peterborough crew on numerous occasions.

For Peterborough, Eddie Starr, catcher for the C.O.B.L. squad, stood out in his centre ice play, while Clarke on the defence was a close second. Harding was beaten cleanly on all four goals and he saved a number of tough ones.

Only Four Penalties.

The game was comparatively clean, there being four penalties, with Peterborough drawing three of them. There were no penalty shots. The first period was scoreless and Belleville opening the scoring midway through the second frame when Cain scored on a pass from Tompkins and Storms made it 2-0 for the locals two minutes later, when he went the length of the ice to tally.

Belleville scored early in the third period, Tompkins being the marksman with Morgan and Cain assisting and Peterborough countered for the first time when Clarke scored on a pass from White. When well inside Peterborough drew within one of tying the score when Clarke tallied, unassisted, but Tompkins scored the prettiest goal of the night on a solo dash that had Harding beat all the way. The Petes threw caution to the wind and stormed Sharpe and were rewarded when Heale took a pass-out from Starr to tally. Belleville protected their slim lead until the final bell.

Lineups

Belleville — Goal, Sharpe; defence, McCreary and Derry; centre, Cain; wings, Morgan and Tompkins; alternates, Green, Ronsky, Robinson, Storms and Jackson.

Peterborough — Goal, Harding; defence, Clarke and Crowe; centre, Starr; wings, Heale and Wright; alternates, Kingdon, Bradley, White, Jopling and Connelly.

Summary:

First Period.

Scoring—None.
Penalties—Clarke.

Second Period.

1—Belleville, Cain (Tompkins) . 9.55
2—Belleville, Storms 11.50
Penalties—Clarke, Jopling, McCreary.

Third Period.

3—Belleville, Tompkins, (Cain, Morgan) 1.12
4—Peterborough, Heale (White) 2.40
5—Peterborough, Clarke 12.50
6—Belleville, Tompkins 16.20
7—Peterborough, Heale (Starr) 17.30
Penalties—None.
Referee—Alex Weir, Belleville.

MILLBROOK TIES WITH MARINES

Two Senior City Hockey League Squads Battle To Thrilling 2-2 Draw

Millbrook and the Outboard Marines battled to a 2-2 tie in their Senior City Hockey League fixture before some 300 fans last night at the Brock St. rink. As the teams were late in starting, no overtime was played, each squad taking one point for the draw. It was a fast clean game throughout with the Millbrook men staging a thrilling third-period rally to sew it up after the Marines collected two counters in the first and looked to be safe with five minutes left to play.

The Outboard outfit had an edge on play in the first frame with nice passing and accurate shooting in close. Play was fairly even and speedy all through the second, both goalies booting out some hot stabs. In the third, the Millbrook crew ganged up and made it hot all the time, finally netting the tying markers near the close. There were no outstanding stars on the Marines' team, all working hard, with the defence quite effective most of the way and the forwards passing and rushing neatly. With the goalie, the first front line and Wainman and Sloan looked best.

Gets First Goal

Red Dallin tallied the first marker in the initial inning on a nice lone effort. The Marines took a 2-0 lead shortly when Howe blasted one by the net-guardian in the same stanza. There was no score in the second but plenty of close ones at either end. With hardly five minutes to go, Sloan took Spencely's pass to net a neat one, and then Sloan tied it up on Wainman's assist just before the last bell. With one of the Marines in dry dock at the end, the Millbrook boys were swarming around their rivals' cage and doing everything but sinking the winning tally. The teams:

Millbrook: Goal, Ferguson; defence, White and Spencely; centre, McCarthy; wings, Cathcart and Edmunds; alternates, Parnall, Gray, Wainman, Skitch and Sloan.

Outboard Marines: Goal, Clarke; defence, Howe and Lebarr; centre, Maudsley; wings, Cournyea and Payne; alternates, Reeves, Wood, Cripps, Coursey and Dallin.

Referee, Herb Payne.

DETROIT'S WINGS HOLD MONOPOLY ON SCORING HONORS

Larry Aurie Tops Squad With 23 Points While His Mate Barry Has 22

TEAM, TWO-POINT EDGE

MONTREAL, Jan. 12—(C.P.).—Detroit Red Wings just about take over a monopoly on National Hockey League honors for the week that ended last night.

Not only did the champions step into sole possession of first place in their division, but the official league-scoring statistics shows the Wings' Larry Aurie still out in front of the individual point-getters with 23, and his linemate Marty Barry just a point behind in second place.

More than that, Aurie is the league's top goal-getter with 13 scores to his credit, and Barry is the high-ranking man in assists, having helped out on 16 goals. And to top it off the Detroit team is tops in game points with 30, two up on the leading Montreal Canadiens of the Canadian group.

In fact there's nothing left to the other teams but penalty "honors," which go to Allan Shields of the New York Americans, who has spent 63 minutes in the penalty box.

In scoring points, Johnny Gagnon of Canadiens and "Sweeney" Schriner of Amerks are in a tie for third place with 21. Gagnon's 12-goal score ties him for second in this division, with Herb Lewis third man of the high-scoring Detroit trio.

Canadian Division

	G.	A.	Pts.	Pen. M.
Gagnon, Can.	12	9	21	8
Schriner, Amerks.	9	12	21	10
Ward, Montreal	11	8	19	24
Carr, Amerks.	10	7	17	12
Joliat, Can.	9	8	17	20
H. Jackson, Tor.	9	8	17	14
Gracie, Montreal	6	11	17	12
Robinson, Mont.	11	5	16	13
Wiseman, Amerks	7	8	15	8
Morenz, Can.	3	12	15	10
Chapman, Amerks	2	13	15	14
Blake, Canadiens	6	8	14	4
Haynes, Canadiens	3	11	14	20
Lepine, Canadiens	7	6	13	13
Siebert, Canadiens	5	8	13	26
Anderson, Amerks	5	8	13	16
Dealtets, Can.	5	8	13	11
Metz, Toronto	7	5	12	15
Cain, Montreal	4	8	12	12
Apps, Toronto	4	8	12	6
Conacher, Montreal	3	9	12	26
Drillon, Toronto	5	6	11	0
Northcott, Mont.	5	5	10	14
Mantha, Can.	5	5	10	2
Stewart, Boston-A.	6	3	9	11
Thoms, Toronto	5	4	9	9
Trottier, Montreal	5	4	9	21
Davidson, Toronto	3	4	7	16
Marker, Montreal	3	4	7	12
Fowler, Toronto	2	4	6	4
Blinco, Montreal	0	6	6	2

United States Division

Aurie, Detroit	13	10	23	4
Barry, Detroit	6	16	22	2
Lewis, Detroit	12	8	20	10
N. Colville, Rang.	8	12	20	31
Dillon, Rangers	12	6	18	6
Cowley, Boston	9	9	18	0
Patrick, Rangers	5	11	16	18
Getliffe, Boston	6	9	15	21
Watson, Rangers	5	9	14	12
Sands, Boston	9	4	13	4
Thompson, Chicago	5	8	13	26
Goodfellow, Detroit	4	8	12	31
Shibicky, Rangers	8	3	11	22
Sorrell, Detroit	4	7	11	4
Boucher, Rangers	3	8	11	5
Keeling, Rangers	9	1	10	10
Bruneteau, Detroit	6	4	10	16
Pettinger, Detroit	4	6	10	5
M. Colville, Rang.	4	5	9	8
Beattie, Boston	4	4	8	6
Gottselig, Chicago	4	4	8	4
Seibert, Chicago	4	4	8	36
Clapper, Boston	4	4	8	12
Heller, Rangers	3	5	8	28
Howe, Detroit	6	1	7	6
Goldsworthy, Boston	5	2	7	2
Cook, Boston	4	3	7	2
Pratt, Rangers	4	3	7	21
Jerwa, Boston	2	5	7	26
Murdoch, Rangers	0	7	7	10
March, Chicago	4	2	6	11
Weiland, Boston	2	4	6	4
W. Kilrea, Detroit	2	4	6	2

LAKEFIELD WINS OVER BEWDLEY

Last Frame In Exciting Senior City League Tussle Gives Northerners 3-1 Edge

Rallying strongly in the third period of their Senior City Hockey League game at the Brock Street rink last night before a good crowd, the Lakefield outfit took a 3-1 win over Bewdley. The Northerners were trailing 1-0 going into the final heat and turned it on strong to fairly pepper the rival goalie and bang in three counters to cinch the contest. It was a fast, fairly clean tilt all through with some good hockey dished up.

There was little to choose between the teams the first two heats. Only one goal was scored in that time, Farr tallying on a solo attempt in the middle canto. But all through the third, Lakefield pressed hard. Sloan turned in a sparkling performance in the losers' cage but couldn't hold them all out. Lennox scored first on Whitton's assist, and then Deeth bulged the hemp from close quarters. Lennox came back to 4ally again from point-blank range as the Whiteshirts swarmed around the net as if they were two goals down.

THE GOALIES GOOD

Aside from the goalies there were no particular stars. Both front Lakefield lines looked good, the veteran Buster Whitton also shining on the offence. The defence looked strong most of the way. Walker, Sloan and Farr were the pick of the losers but all of them worked hard. It was that last-period desperate continuous ganging attack by Lakefield that turned the tide in a smart puck fixture. The teams:

Lakefield: Goal, Junkin; defence, Sabatino and Whitton; centre, Chittick; wings, Charlton and Jewell; alternates, Stenner, Lennox, Pearson, Deeth and Chappell.

Bewdley: Goal, Sloan; defence, Sidey and Walker; centre, Farr; wings, Watson and Jewison; alternates, Wilson, Watt and Morton.

Referee, Herb Payne.

Aborigines of Australia have sworn to stick to their high moral code.

Acclaimed As Best Athlete

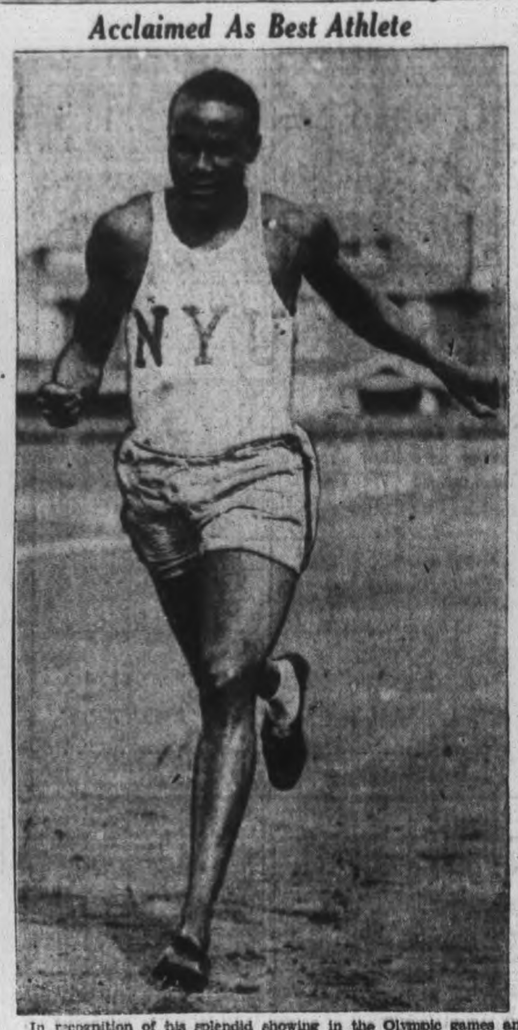

In recognition of his splendid showing in the Olympic games and other athletic feats throughout the year, Dr. Phil Edwards of Montreal was awarded the Lou Marsh Memorial Trophy, emblematic of his selection as the greatest athlete in Canada for the year. Dr. Edwards also won both the Norton H. Crow trophy, awarded by the Amateur Athletic Union of Canada, and the highest vote of sports writers throughout Canada. After ten years of campaigning on tracks in Canada, United States and Europe, Dr. Edwards is giving up the track for medicine. He is now an interne in Royal Victoria hospital, Montreal. The 28-year-old doctor was born in Georgetown, British Guiana, came to Canada and studied medicine at McGill university. He expects to return to British Guiana to practice medicine. In this picture he is running under the colors of N.Y. university, which he once represented.

Whitby Red Wings Take Cobourg 9 To 2

COBOURG, Jan. 12—(C.P.).—Whitby Red Wing defeated Cobourg 9 to 2 in an O.H.A. Intermediate B game played here last night. Cobourg led at the end of the first period, 1 to 0. Whitby netted three more in the second period to make it 3 to 1. In the last period Whitby ran in six goals and Cobourg one.

KETCHELL LASTS ONLY TWO ROUNDS WITH JOE LOUIS

Brown Bomber Knocks Bloomfield Slugger Out With First Real Punch

ONLY 5,000 OUT

BUFFALO, N.Y., Jan. 12.—(AP)—Joe Louis of Detroit, knocked out Stanley Ketchell, of Bloomfield, N. J., in the second round of a scheduled four-round fight last night. Louis weighed 209½, and Ketchell 216.

The Brown Bomber nailed Ketchell just 31½ seconds after the second round opened.

The knockout blow was a one-foot left jab to the chin, delivered with such speed and force that the fans could hardly follow it. It was the only real punch of the fight.

Louis, greeted by a tremendous cheer from the crowd, well over 5,000 made no real effort to hit Ketchell in the opener.

The fight began slowly with Louis stepping calmly from his corner while Ketchell, apparently the victim of a bad case of fright, rushed three-quarters of the way across the ring to meet him.

Louis toyed with the Bloomfield fighter throughout the first round and Ketchell made no attempt to strike him.

After the second opened in the same fashion, Louis pushed Ketchell against the ropes and then whipped over the short, powerful jab. Ketchell struck the canvas with a thud that echoed throughout the jammed building and was out cold.

Water level in the middle section of the great Yangtze River of China has reached a record low level, greatly handicapping shipping.

DETROIT-MONTREAL TUSSLE TONIGHT TO BE HIGHLIGHT

Two Ace Front Lines Likely To Be Pitted In Great Battle

AMERKS MEET MAROONS

There should be a pretty hockey picture in Montreal tonight if the coaches cooperate and toss the star lines of Detroit Red Wings and Montreal Canadiens on the ice to oppose each other.

Imagine Larry Aurie, Marty Barry and Herb Lewis, the world champions' great line, in a passing duel with the Habitant veterans, Howie Morenz, Aurel Joliat and Johnny Gagnon. The prospect should fill the Forum as it hasn't been filled before this season.

With 65 points the Aurie-Lewis-Barry trio are leading the league's scoring lines and you will get little argument from anyone that they are not the best attacking division in the game at the moment.

But the Canadien oldsters have compiled a record that is truly unusual and many consider their backchecking makes them more valuable than the Red Wing line. Morens, Joliat and Gagnon have 53 points, the same as Sweeney Schriner, Lorne Carr and Art Chapman of New York Americans.

Both Outfits Leaders.

If the possibility of the great lines putting their best display isn't enough to draw Montrealers to the contest in hordes there is the added attraction that the teams are current leaders of the National Hockey League's two divisions and have provided smart games in their three meetings this season.

The happy Habitants are a game up on Wings, each team has won a home game besides a Habitant win in Detroit. Neither is so far ahead in the standings that they won't be trying every minute for two more points.

Montreal Maroons play Americans at New York and Chicago Black Hawks meet Bruins at Boston in the other games tonight. None of the contests can make a change in the standings but each is important to the teams involved. A win for Maroons while Canadiens lost would put Tommy Gorman's team within two points of Habitants and Detroit can take advantage of New York Rangers' layoff to go four points up on Lester Patrick's boys.

WESTCLOX WINS OVER MAYFAIRS

Clockmen Cop Second Straight In Senior City Puck Loop By 6-2 Score

Westclox handed Mayfairs a 6-2 setback last night before a good crowd at the Brock St. rink. It was the Clockmakers' second win in as many starts in the Senior City Hockey League, and the first reverse for the Cafe Kids. Play was lightning fast till the third frame when both teams began to slow up. Numerous penalties marked this first tilt of the night, both teams checking hard and being checked up by the referee.

The East City gang got a goal in the close of the first inning and had a 2-1 edge in the second. They outscored the Mayfairs 3-1 in the last heat but two of their goals came on breakaways as the losers ganged up desperately in an attempt to whittle down the lead and sew it up. The fans made plenty of noise and got a lot of thrills and laughs out of this fracas. Tharby Parsons, Williams and Field looked best for the winners, with Calladine and Whatley flashing nice hockey in spots. Vitarelli, Hill and Courneyea stood out for the losers and Mowry worked hard.

How They Scored

Calladine got the first goal on Parsons' pass. In the second, Calladine tallied alone, and then Hill scored on assists from Gardner and Vitarelli. Field scored in a scramble after Williams took the disc in close. In the third, Vitarelli notched a nice one on Hill's assist and Parsons tallied unaided. Both Field and Calladine broke away to go in close and fool the goalie. The teams:

Mayfairs: Goal, Currie; defence, Gardner and Vitarelli; centre, Courneyea; wings, Hill and O'Leary; alternates, Mowry and Driscoll.

Westclox: Goal, Tharby; defence, Parsons and Whatley; centre, Williams; wings, Field and Jay; alternates, Calladine, Padgett, Dinesen, Thirnbeck and Stante.

Referee, Herb Payne.

Nearly 300 pantomimes, 50 more than last year and double the number in 1920, were produced in Britain this season.

Close Call For Wally Hammond When Antipodean Fielder Traps Him

England won the first two test matches of the current series against Australia without much trouble, but rain washed out the wicket for the third meeting and gave Aussie batsmen a chance to hammer away at the M.C.C. bowling. Prior to start of the international series the English side played a representative New South Wales eleven, and here are the teams in action. Wally Hammond, great Gloucester batsman, playing for England, has a narrow escape in the slips, the cluster of tense fielders under the ball indicating how close Hammond was to elimination. He starred throughout the Test series.

AMUSEMENTS - THEATRES - DANCING

Tuesday's Radio

CHILDREN'S PROGRAMS.

5.00—Kiddies' Club—KDKA.
5.15—Tom Mix Ranch Boys—WEAF
5.30—Jack Armstrong, sketch—WEAF.
5.30—Singing Lady—CRCT.
5.30—Vagabonds of Prairies—CKCL
5.45—Little Orphan Annie—CFRB.
6.15—Animal Closeups—WJZ.

DAILY NEWS BULLETIN.

1.00—News, Market, Weather—WEAF.
1.00—Stock Quotations—CFCF.
5.45—Horse Race Results—CKTB.
6.15—Daily News Reports—CRCT.
6.30—Jim Hunter, reporter—CFRB.
6.30—Sports Review—WGR, WBEN.
6.45—Lowell Thomas—CRCT.
7.00—Mining Broadcaster—CFRB.
7.15—Horse Race Summary—CKTB.
7.45—Boake Carter—WABC.
10.45—Canadian Press—CRCT.

DRAMATIC SKETCHES.

1.30—Dan Harding's Wife—WEAF.
2.45—Myrt and Marge—WABC.
2.45—Way Down East—WOR.
3.00—Pepper Young's Family—WEAF.
3.00—Molly of the Movies—WOR.
3.15—Ma Perkins—WEAF.
3.30—Vic and Sade—WEAF.
3.45—The O'Neills—WEAF.
4.45—Young Hickory—WJZ.
5.00—While the City Sleeps—WEAF.
5.45—Wilderness Road—WABC.
6.45—Billy and Betty—WEAF.
6.45—Renfrew of Mounted—WABC.
7.00—Amos 'n' Andy—WBEN.
7.00—Easy Aces—KDKA.
7.00—Presenting—CRCT.
7.15—Voice of Experience—WEAF.
7.15—Ma and Pa—WABC.
7.30—Lum and Abner—WJZ.
8.00—Dramatic Sketch—CRCT.
8.30—Welcome Valley—WJZ.
9.00—Friendly Enemies—CRCT.
9.30—Husbands and Wives—WJZ.
9.30—Detective Mysteries—WOR.
10.30—The Bishop and Gargoyle—WJZ.
11.00—Paysages de Reves—CRCT.

MUSICAL PRESENTATIONS.

1.15—Hollywood High Hatters—WEAF.
1.45—Florence George, songs—WEAF.
1.45—Rochester Civic Orch.—WJZ.
2.00—Song Stylists—WABC.
2.00—Maddy's Band Lessons—WEAF
2.15—Words and Music—WJZ.
2.30—Music Guild—WJZ.
2.30—Musical Concert—WEAF.
3.00—To be announced—WABC.
3.00—U.S. Marine Band—CRCT.
3.30—Columbia Concert Hall—WABC
4.30—The Pop Concert—CFRB.
5.00—Tito Guizar, songs—CFRB.
5.30—St. Louis Syncopators—WABC
6.00—Dinner Hour—(CBC), CRCT.
6.15—To be announced—WEAF.
7.00—Poetic Melodies—WABC.
8.00—Log Cabin Dude Ranch—WJZ
8.00—Reisman Music—WEAF.
8.00—Hammerstein Music Hall—WABC
8.30—Al Jolson Program—WABC.
8.30—Listen to This—WOR
8.30—Musical Tapestry—CRCT.
9.30—Packard Hour With Fred Astaire—CRCT
9.30—Jack Oakie's College—WABC.
10.00—National Sing-Song—CKCL.

GENERAL.

1.00—Noon-Time Tunes—CKCL.
1.15—Variety Program—CFRB.
1.15—Hymns of All Churches—WGY
1.30—Rex Battle's Music—CRCT.
2.00—Growing Up—CFRB.
3.30—Gospel Singer—CFRB.
3.45—Have You Heard?—CRCT.
5.00—Your Health—CRCT.
5.15—Science Service Speaks—CFRB
7.15—Voice of Experience—WEAF.
7.30—The Town Crier—WABC.
7.30—Charles Jennings, Personalities—CRCT
7.45—Love Story—CKCL.
10.30—Hollywood Gossip—WEAF.
10.30—In Quest of Beauty—CFRB.

DANCE ORCHESTRAS.

1.00—Emerson Gill's Orch.—CKLW
5.15—Chick Webb's Orch.—WEAF.
5.30—Wayne King—WEAF.
9.00—Ben Bernie's Orch.—WJZ.
9.00—Al Pearce's Gang—CFRB.
10.30—Mark Warnow's Orch.—WABC
10.30—Dude Ranch Music—CKCL.
10.45—Campbell's Royalists—WEAF.
11.00—Johnny Hamp's Orch.—WJZ.
11.15—Top Hatters—WEAF.

Wednesday's Radio

CHILDREN'S PROGRAMS.

5.00—Sunbrite Junior Nurse Corps—WABC.
5.00—Kiddies' Club—KDKA.
5.00—Baseball School of the Air—WTIC.
5.15—Children's Corner—WABC.
5.15—Tom Mix Ranch Boys—WEAF.
5.30—Jack Armstrong—WEAF.
5.15—Vagabonds of Prairies—CKCL.
5.30—Singing Lady—CRCT.
5.45—Little Orphan Annie—CFRB.
5.45—Dick Tracy, sketch—WOR.
6.45—Renfrew of Mounted—WABC.

DAILY NEWS BULLETINS.

1.00—News—CFRB, WEAF, WTIC, CKOC, CFCF.
3.00—Through a Woman's Eyes—WABC.
6.15—Daily News Flashes—CRCT.
6.30—Jim Hunter, reporter—CFRB.
6.45—Lowell Thomas—CRCT.
7.00—Mining Broadcaster—CFRB.
7.00—Horse Race Summary—CKTB.
7.30—Al Leary's Sports—CKCL.
7.45—Boake Carter—CFRB.

DRAMATIC SKETCHES.

1.30—Dan Harding's Wife—WEAF.
2.00—Modern Romances—WJZ.
2.45—Myrt and Marge—WABC.
3.00—Pepper Young's Family—WEAF.
3.00—Molly of the Movies—WOR.
3.15—Ma Perkins—WEAF.
3.30—Vic and Sade—WEAF.
3.45—The O'Neills—WEAF.
4.45—Grandpa Burton—WEAF.
5.45—Wilderness Road—WABC.
7.00—At the Organ—CRCO.
7.00—Amos 'n' Andy—WEAF.
7.00—Easy Aces, comedy—WJZ.
7.15—Musical Revue—WLW.
7.15—Concert Ensemble—CRCO.
7.15—Uncle Ezra's Radio Station—WEAF.
7.15—Popeye the Sailor—WABC.
7.15—Le Cure de Village—CKAC.
7.15—Real Life Drama—CFRB.
7.30—Lum and Abner—WJZ.
8.00—One Man's Family—WEAF.
8.30—Famous Actors' Guild—WJZ.
10.00—Gang Busters—WABC.

MUSICAL PRESENTATIONS.

1.00—Five-Star Revue—WABC.
1.00—Music from Texas—WOR.
1.15—Hollywood High Hatters—WEAF.
1.45—Florence George, songs—WEAF.
1.45—Rochester Civic Orch.—WJZ.
2.00—Song Stylists—WABC.
2.00—Maddy's Band Lessons—WEAF
2.15—Words and Music—WJZ.
2.30—Music Guild—WJZ.
2.30—Musical Concert—WEAF.
3.00—To be announced—WABC.
3.00—U.S. Marine Band—CRCT.
3.30—Columbia Concert Hall—WABC
4.30—The Pop Concert—CFRB.
5.00—Tito Guizar, songs—CFRB.
5.30—St. Louis Syncopators—WABC
6.00—Dinner Hour—(CBC), CRCT.
6.15—To be announced—WEAF.
7.00—Poetic Melodies—WABC.
8.00—Log Cabin Dude Ranch—WJZ
8.00—Reisman Music—WEAF.
8.00—Hammerstein Music Hall—WABC
8.30—Al Jolson Program—WABC.
8.30—Listen to This—WOR
8.30—Musical Tapestry—CRCT.
9.30—Packard Hour With Fred Astaire—CRCT
9.30—Jack Oakie's College—WABC.
10.00—National Sing-Song—CKCL.

GENERAL.

1.00—Noon-Time Tunes—CKCL.
1.15—Variety Program—CFRB.
1.15—Hymns of All Churches—WGY
1.30—Rex Battle's Music—CRCT.
2.00—Growing Up—CFRB.
3.30—Gospel Singer—CFRB.
3.45—Have You Heard?—CRCT.
5.00—Your Health—CRCT.
5.15—Science Service Speaks—CFRB
7.15—Voice of Experience—WEAF.
7.30—The Town Crier—WABC.
7.30—Charles Jennings, Personalities—CRCT
7.45—Love Story—CKCL.
10.30—Hollywood Gossip—WEAF.
10.30—In Quest of Beauty—CFRB.

DANCE ORCHESTRAS.

1.00—Emerson Gill's Orch.—CKLW
5.15—Chick Webb's Orch.—WEAF.
5.30—Wayne King—WEAF.
9.00—Ben Bernie's Orch.—WJZ.
9.00—Al Pearce's Gang—CFRB.
10.30—Mark Warnow's Orch.—WABC
10.30—Dude Ranch Music—CKCL.
10.45—Campbell's Royalists—WEAF.
11.00—Johnny Hamp's Orch.—WJZ.
11.15—Top Hatters—WEAF.

Wave Lengths

Station.	Meters	Kilocycles
CFCF, Montreal	500	600
CFCH, North Bay	522	930
CFCO, Chatham	500	600
CRCO, Ottawa	556	680
CKLW, Windsor-Lond.	557	1030
CKPC, Brantford	322	930
CKOC, Hamilton	268	1120
CKCO, Ottawa	296	1010
CFRB, Toronto	436	690
CFRC, Kingston	328	915
WGR, Buffalo	545	550
CKCR, Waterloo	198.6	1510
CKAC, Montreal	411	730
WBEN, Buffalo	333	900
CHML, Hamilton	297	1010
CRCT, Toronto	357.1	840
WBBM, Chicago	389	770
CKCL, Toronto	517	580
WEAF, New York	354	660
WENR, Chicago	354	870
CKTB, St. Catharines	249.9	1200
KDKA, Pittsburg	306	980
KMOX, St. Louis	275	1090
KYW, Chicago	394	1020
WABC, New York	349	860
WGY, Schenectady	379	790
WJR, Detroit	400	750
WLW, Cincinnati	428	700

Hockey Results

T. and Y. Mercantile.
British Consols..1 Oshawa 0

Ontario Hockey Association. Intermediate "B."

Elora	8	Grand Valley	1
Walkerton	4	Wingham	2
Whitby	9	Cobourg	2
Durham	6	Kincardine	1
Acton	8	Guelph	2
o-Preston	3	London H.C.	3

Petrolia at Watford—No ice.

Junior "A."

Young Rangers	7	U. of Toronto	3
Kitchener	6	Galt	1

Junior "B."

Belleville	4	Peterborough	3
St. Michael's	7	U. T. S.	1
oBarrie	2	Bracebridge	2
Brantford	3	London	1
Kingston	7	Queen's U.	4
Palmerston	2	Harriston	1
Midland	17	Penetang	4
Milverton	6	Arthur	2
Collingwood	4	Owen Sound	2
Brantford Cubs	18	Simcoe	3
Stratford Min.	7	Goderich	5
Paris	4	Woodstock	0
East York	5	Stouffville	3

Seaforth at St. Mary's—No ice.

Big Seven Junior.

	P	W	L	T	F	A	Pt.
Young Rang.	8	6	1	1	36	15	13
British Cons.	7	4	2	1	26	28	9
St. Michael's	4	3	1	0	17	10	6
Oshawa	3	1	0	2	15	10	4
Lions	6	2	4	0	19	23	4
U. of Tor.	5	1	4	0	15	24	2
Native Sons	7	1	6	0	12	39	2
					132	168	

Future Games.

Tonight—British Consols v. Native Sons; Oshawa v. St. Michael's.
Friday—British Consols at Oshawa.
Saturday—St. Michael's v. U. of Toronto Young Rangers v. Lions.

CAPITOL
TODAY AND WEDNESDAY
Performances 2.30, 7.00 and 9.00
A HIT PARADE FOR ROMANCE!
JOAN CRAWFORD CLARK GABLE in "Love On The Run" with FRANCHOT TONE
An M-G-M PICTURE
Extra! NEWS
Colored Cartoon
Frank Albertson in "No Place Like Rome"

Regent
TO-DAY and WEDNESDAY
Mat. 2.30 — Nights 7 and 9
HEAR THOSE SONGS ON EVERYONE'S LIPS IN WARNER BROS.' LAUGHING HIT OF HITS!
STAGE STRUCK
We Hate to Call Names—DICK POWELL Warren WILLIAM YACHT CLUB BOYS
HOBART CAVANAUGH
Song hits by E. Y. Harburg & Harold Arlen
But Listen Again to This Cast! JOAN BLONDELL FRANK McHUGH JEANNE MADDEN CAROL HUGHES CRAIG REYNOLDS
A First National Picture
Directed by Busby Berkeley
SHORTS "PUNCH AND BEAUTY" "WHEN FISH FIGHT"

MODERNIZE and REPAIR --- READ COLUMN --- "WHO CAN DO IT"

Births
Marriages
In Memoriam
Card of Thanks
Deaths

DIED

FRASER, Rev. James G. C. — At Penelon Falls, on Monday, January 11, Rev. James G. C. Fraser, late of Aberdeen, Scotland, beloved husband of Hyndmore B. C. Fraser, in his 74th year. Private service at his late residence at 12.30 p.m., on Wednesday, January 13. Interment in Little Lake Cemetery, Peterborough.

1 FLORISTS 1

FLOWERS!
QUALITY—SERVICE
Arranged For All Occasions.
The Peterborough Floral Co.
436 WATER STREET (AT BROCK)
'Phone 1395 - Nights, etc., 1688

TURNBULL'S FLOWER SHOP
WEDDING BOUQUETS
FLORAL DESIGNS. WREATHS.
'PHONE 206 441½ GEORGE ST

FUNERAL DIRECTORS

CAIN'S FUNERAL SERVICE
Phone 80
467 WATER ST
PETERBOROUGH

COMING —EVENTS—

First insertion, 20 words or less, minimum charge 50c. Subsequent consecutive insertions 40c per insertion. All over 20 words 2c per extra word per insertion.

SKATING TO-NIGHT, SACRED Heart Rink. Good ice, good music. Admission 15c and 20c; hockey engagements, phone 1892-J

20TH CENTURY CLUB DANCE.—Friday, January 15, Legion Hall; Two orchestras. Round and Square Dancing. Admission 35c.

AMATEUR NIGHT, LYCEUM, Simcoe Street, Wednesday, 8 o'clock. Adults, 25c; Children 10c. Rehearsal, Tuesday 7.30. Good prizes. C. A. Committee.

FRIDAY, FEBRUARY 12 is the date of the World Day of Prayer sponsored by the Woman's Missionary Societies. Will the woman's organizations kindly reserve this date?

FOR SALE

4 Miscellaneous 4

GERHARD HEINTZMAN PLAYER Piano, with 40 Rolls and Bench, cheap for cash. 'Phone 3284.

BABY'S PRAM, NAVY BLUE, GOOD condition; reasonable. 555 Albert Street.

GENUINE WHOLE WHEAT BUNS Different Taste; Different Shape Dozen 20c. Sure to Please Your Husband. JEAN RUTH SHOPPE. TEL. 3778.

QUANTITY OF HAY. 'PHONE 895 ring 2-1.

RANGE FOR SALE. APPLY 84 HUNter Street East. 'Phone 586.

QUARTER-CUT OAK DINING-ROOM Table. 667 Young Street.

WILLIAMS PIANO, WITH BENCH, 373 Queen Street.

GIRL'S BOOTS AND SKATES, SIZE 1. Price $1.50. Apply 571 Park Street N.

HALL RACK, CHEAP. 'PHONE 1145W.

LADY'S BLACK COAT, SIZE 36. Apply 870 Bethune.

BRAIDED RUGS, IN ATTRACTIVE colors. 104 Aylmer Street.

SINGER SEWING MACHINE, $3. Apply 268 Wolfe Street.

PIANO FOR SALE, FIRST-CLASS condition. 'Phone 905W.

ELECTRIC SIGNS. HARRIS & BODDY
382 AYLMER STREET. 'PHONE 881

STRICTLY FRESH EGGS, AT MARket Prices. W. H. Hamilton, 138 Simcoe Street.

GIRL'S BLUE SKIRT, SIZE 12. 62 Aylmer Street.

USED KING MANTEL RADIO, GOOD condition. 'Phone 703W.

ELECTRIC 2-BURNER PLATE, ELECtric Dining-room Dome. 'Phone 3197.

UPRIGHT PIANO, WALNUT FINISH, $37.50. 'Phone 2264.

WIRE-HAIRED TERRIER PUPS. Welch's, 140 Douro. 'Phone 1358J.

HOUSEHOLD FURNITURE, PRACTIcally new, Chesterfield Suite. 'Phone 468M.

WASHDAY WONDER SOAP WILL DO it Better, Faster, and Cleaner on Clothes, Washing Woodwork, and Floor Cleaning. 10c a Package. Ask your Grocer.

FRENCH DOORS, PAIR NEW B.C. Fir, complete with Glass 32½ x 7 feet high. Also Few Surplus Storm Windows at 5% Reduction to clear. Halliday's Local Sales Representative, Wm. J. Bull, 539 Downie. 'Phone 1066.

1—Hand-Power Washer ..... $ 4.95
1—7-Tube G.E. Radio $14.95
1—Electric Copper-tub Washer, $19.50
1—7-Tube G.E. Cabinet Radio, $24.50
1—8-Tube G.E. Radio $29.50
1—8-Tube Victor Long and Short Wave Radio $39.50
1—1936 Kelvinator Electric Refrigerator, Reg. $144.00, for $69.50
Easy Terms.
JOHNSTON'S
'Phone 2128. Open Evenings.

GET YOUR
C. G. E. WASHER
On Easy Monthly Terms From
WATSON'S
442 GEORGE STREET

FARMERS!
GET OUR SPECIAL PRICE ON OAT AND BARLEY MEAL
BRAUND'S 3 STORES

FOR SALE

4 Miscellaneous 4

ATWATER-KENT BATTERY RADIO, with Speaker, Less Batteries, $10.00. 'Phone 2264.

Real English
BEEFSTEAK AND KIDNEY PIES
Fresh From The Oven
You'll Enjoy Them For Supper.
JEAN RUTH SHOPPE
Tel. 3778.

6 Fuel 6

DRY MIXED 50% HARDWOOD, $1.50 Quarter-Cord. 'Phone 978.

$1.50 QUARTER-CORD—BEST MIXed Wood, Cut and Split. Albion. 'Phone 58.

SPECIAL — DRY HARDWOOD SLABS $3.50 HALF-CORD. 'Phone 978.

SLABS
¼-CORD - $2.50
SCOTT COAL
AND LUMBER
TEL. 1234.

WOOD
½ CORD NO. 1 HARDWOOD .. $4.00
½ CORD NO. 2 HARDWOOD .. $3.50
½ CORD MIXED WOOD $2.50
Cutting and Splitting Extra
J. E. A. FITZGERALD
253 Hunter Street Tel. 111

JUST REAL COAL!
THAT'S US.
SANITARY ICE SUPPLY
'PHONE 3700.

GOOD DRY MIXED WOOD, $3.50 per Half-Cord, cut 12". H. Bl. McGinness. 'Phone 2916.

BLOWER COAL.
AMERICAN AND WELSH CLINKERING BLOWER COAL. Pocahontas Screenings.
Also the Famous Wayland Wash Modified Stoker for Iron Firemen in stock.
McCARTHY & JOHNSTON
'PHONE 96.

7 Live Stock and Poultry 7

YOUNG PIGS WANTED, 75 LBS. State age and price to Box 114, Examiner.

JERSEY COW, FROM AN ACCREDITed and blood-tested herd, fresh. J. Blakely, Lakefield, 'Phone 79.

8 Real Estate 8

FOR SALE — FIRST MORTGAGE ON Residential City Property for $4,450.00; Interest 6½%. Will sacrifice for $4,150.00 to wind up Estate. Write Box 94, Examiner.

126 ACRES OF CHOICE FARM LAND Good Brick House, new barn; ready for crop, or will sell 75 Acres with Buildings at a reasonable price; 3 miles from Peterborough on Highway. Possession to suit purchaser. Apply J. T. O'Connell, 384 Water Street.

10 Used Cars 10

WILLYS EIGHT SEDAN, VERY powerful; well cared for. Easy terms if desired. 539 Downie. 'Phone 1066.

TO RENT

11 To Rent - Miscellaneous 11

GARAGE FOR RENT, CENTRAL. Apply 308 Stewart Street.

HEATED OFFICE, 390 WATER Street. Make Choice Barber Shop. 'Phone 543.

11X Apartments for Rent 11X

HEATED APARTMENT. 380 QUEEN Street.

HOUSE AND APARTMENT. APPLY 285 Rubidge. 'Phone 1408W.

HEATED APARTMENTS, TWO-FIVE Rooms, Ground Floor, Furnished, Unfurnished; reasonable. 709 Water.

THREE - ROOMED DOWNSTAIRS Apartment, Unfurnished or Furnished, for Light Housekeeping; warm, newly decorated, hardwood floors. 'Phone 1037J, or apply 61 Robinson.

11XX Houses to Rent 11XX

MEDIUM SIZED HOUSE. GOOD CONdition. Apply 188 Antrim.

286 SHERBROOKE PLACE—6-ROOMed House, with Bath, Apply 204 Brock Street.

HOUSE TO RENT, FIRST-CLASS, good condition, Seven Rooms, hot-air furnace, 8-wire service, fireplace. Immediate possession; being heated while vacant. On Aylmer, McDonnel to London. 'Phone 2561, 6 to 8.

TO RENT

12 Room 12

THREE UNFURNISHED ROOMS, water, light, and gas; central. 'Phone 878.

BRIGHT, WARM, FRONT BED-SITting-Room; central. 642 George.

BEDROOM, LARGE, BRIGHT, PARTly Furnished; Renters always pleased. 158 Charlotte.

15 Miscellaneous 15

WOOD TO SAW WITH MACHINE. 'Phone 777.

LIVE POULTRY. M. KATZ. 'PHONE 694W.

LIVE FOWL. PAYING HIGHEST Prices. 'Phone 81, Gishman.

SCRAP— PAPER— METALS— IRON and Steel—Bags, etc. Peterborough Metal and Waste 'Phone 697.

LIVE POULTRY. HIGHEST PRICES. Florence, 3573J.

WILL PAY CASH FOR LIGHT CAR, in good condition; must be cheap Write Box 92, Examiner.

WANTED — TO BUY, A SOW, BRED one or two months. 'Phone 995 ring 41.

WANTED — BY BUSINESS GIRL, Room and Board; central. Write Box 111, Examiner.

BUSINESS GIRL WANTS ROOM AND Board, West-end. 'Phone 3178.

WANTED

18 Help Wanted (Female) 18

MAID WANTED: MUST BE EXPERIenced and capable of taking charge. Write Box 110, Examiner.

WANTED — EXPERIENCED GIRL for General Housework. Apply 25 Dennistoun Avenue. 'Phone 813.

EXPERIENCED GIRL FOR HOUSEwork. Write Box 121, Examiner.

GIRL FOR HOUSEWORK AT ONCE, for good Home in Toronto. Apply 615 Gilmour.

19 Help Wanted—Male 19

TWO YOUNG MEN AT ONCE, OVER 21, to complete 1937 Sales Force; previous selling experience valuable, not essential; $22.50 weekly average earnings. Write Box 122, Examiner.

WANTED — SALESMAN, WITH CAR, to handle Products of Red Circle Nut Co, Durham, Ont. Salary and commission. Territory: Peterborough and all Towns in Eastern Ontario. Address correspondence to Box 168, Durham, Ontario.

19X Agents Wanted 19X

ONE OF THE BEST KNOWN MANUfacturers of Washing Machines desires to locate a Real Salesman, preferably one of good experience and who can close transactions in Peterborough, Lindsay, etc. State experience and qualifications by letter, Box 63, Examiner.

20 Employment Wanted 20

HOUSEKEEPING POSITION; CAPable of taking full charge. Write Box 120, Examiner.

CANADIAN LEGION HAVE LISTS OF Competent Returned Men to fill Temporary or Permanent Positions. Give the ex-Soldiers a chance to work for you. 'Phone 141.

21 Boarders Wanted 21

THREE UNFURNISHED ROOMS, water, light, and gas; central. 'Phone 878.

WARM, COMFORTABLY FURNISHED Room for Business Lady or Gentlemen; good Board; home privileges; central. 'Phone 2558M.

THE EMPTY CHAIR AT YOUR table doesn't pay any dividends. Keep it filled with a paying boarder by advertising in this column. It will surprise you how little it costs to advertise regularly at the new special rates. Just 'phone 1600 and ask for an advertising representative to call.

ROOM AND BOARD. 'PHONE 2609F.

ACCOMMODATION FOR BOARDERS, near C.G.E.; reasonable. Apply 175 Park Street North.

WARM FURNISHED ROOM, GOOD Board. 'Phone 2342J.

ROOM, WITH BOARD, NEAR OVALtine and Brinton; garage. 'Phone 3287J.

CLASSIFIED ADVERTISING BRINGS RESULTS.

NOW TRY PUZZLE WORD CONTEST NO. 16

TWENTY-FIVE DOLLARS in Cash Prizes will be paid by The Examiner for solutions to this puzzle. There is no entry fee, but only Examiner Classified Ad buyers may enter. Contract Advertisers are excepted.

Two entries are allowed for each 25c spent in the purchase of Examiner Classified Want-Ads. The coupons are good for THE CONTEST OF THAT WEEK OR THE FOLLOWING WEEK ONLY, as selected by the purchaser.

Entry slip MUST be attached to each entry made. Slips secured upon payment of Want-Ad accounts. Full details, rules and word clues are on another page of to-day's Examiner. Solutions MUST reach Puzzleword Contest at The Examiner NOT LATER than 4 p.m., Saturday, January 16. Results announced as soon as ascertained.

CLUES:

ACROSS:
1. Dismal.
7. Animal.
8. Measure of weight.
9. To draw along.
11. A Boy Scout does a good —— for others.
13. A spot.
15. Slide.
17. Undertaking.
18. Boy's nickname.
19. Therefore.
22. Exclamation of disgust
23. Citrus fruit.
25. Sodium chloride.
26. Achieved.
27. Destruction.
29. Liquefied
31. Exclamation.
32. At the time.

DOWN:
1. Portion.
2. Used for rowing.
3. Issues.
4. Light giver.
5. Game.
6. Rumor.
10. Preposition of location.
12. Bone.
14. Arrived.
16. Canines.
17. Girl's name.
19. Invective poem.
20. Exclamation of surprise.
21. Pooch's cry.
22. We do this when embarrassed.
24. Letter.
28. Girl's name.
29. Mother.
30. Exclamation.

$25 in Prizes!
First . . $10
Second . $5
Third . . $3
Fourth . $2
And Five Prizes of $1 Each

CUT HERE

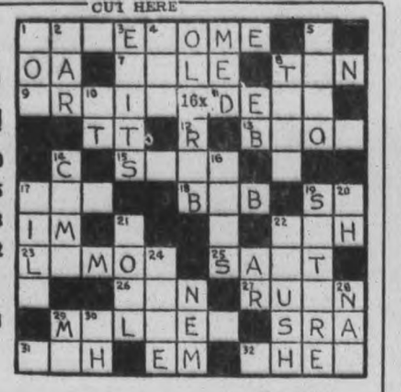

(Copyright)

Additional Blanks May Be Secured From Classified Ad Dept.

I have read the rules and agree to abide by the decision of the judges.

NAME .....

ADDRESS .....

WHO CAN DO IT

$2,000.00
TO
LOAN
First
Check over your home from the viewpoint of a prospective buyer or tenant—What does it need to make it modern and more comfortable?
Second
Consult one of the contractors or supply houses listed in this column for an estimate of the cost. (There is no charge or obligation for this service.)
Third
Take your estimate to your bank for a low cost Modernization Loan repayable over 12 months or up to three years. Loans may be secured up to $2,000.00.

22A Building Supplies 22A

USE THE
DOMINION LOAN PLAN
TO PURCHASE
QUALITY BUILDING MATERIALS
SCOTT COAL
AND LUMBER
TEL. - 1234

HALLIDAY'S FOR BARGAINS IN Hardwood Flooring, Doors, Windows, Lumber of all descriptions. Let us estimate your Alteration Work. Call us Now before the expected Advance in Prices. Local Sales Representative, 1066. Wm. J. Bull, 539 Downie.

COMPLETE
ELECTRICAL SERVICE
Electrical Fixtures
And Wiring Devices.
GRANT & LOUCKS
418 George Street. Tel. 798

BUILDING MATERIALS
May Be Purchased Now
With Easy Monthly Payments.
THE PETERBOROUGH
LUMBER CO., LTD.
169 Hunter Street W. Tel. 3160

22B Contractors and Builders 22B

J. H. VANCE
Chamberlain Weather Stripping, Caulking, and Free Estimates. 773 Aylmer Street.

WHO CAN DO IT

22c Electrical 22c

'PHONE 1403 — W. GORDON HALL—Electric Wiring. Floor Plugs Installed. Agent G.E. Hotpoint Ranges, etc.

KEYS DUPLICATED — BADMINTON Restringing — Safe Combinations. John Buck, Charlotte Street.

22E Plumbing and Heating 22E

GRAHAM & WELLS
Tinsmithing and Heating.
Rear 134 Hunter Street. 'Tel. 1229.

FOR EXPERT PLUMBING AND HEATING REPAIRS & CONTRACTS See J. L. P. SMITH 372 Water Street

HALLIDAY'S COMPLETE BATHROOM with all Fittings at $60.00 is remarkable value. Price may advance shortly. Call us. We install Plumbing and Furnaces on easy terms if desired. Also Plumbing Repairs at lowest prices. 'Phone 1066, Local Sales Representative, Wm. J. Bull, 539 Downie.

ADAMSON & DOBBIN
PLUMBING, HEATING, AND
SHEET METAL WORK.
175 SIMCOE ST. 'PHONE 466

22F Miscellaneous 22F

D. HARDIE & SON
TENTS, AWNINGS,
AUTO TOPS,
EVERYTHING IN CANVAS.
499 PATTERSON ST. 'PHONE 3348J

MATTRESSES AND COMFORTERS Mattresses Re-made. Filling Cleaned Re-built, $2.25. Comforters Re-made or Made from your Feather Ticks $5.25. Large Range of Covers to choose from ONE DAY SERVICE on ALL REPAIRS 'Phone 1384. All Repair Work Guaranteed. Peterborough Mattress and Spring Manager: J. Ellis.

CITY WINDOW CLEANERS
FLOOR FINISHERS.
'PHONE 3106W

23 Auto Repairs and Accessories 23

24-HOUR SERVICE
We Specialize in Re-building Automobiles that have been Wrecked. Body and Fender Repairs. Welding, etc. Also Re-Painting and Re-Ducoing. All Jobs Guaranteed.
J. J. DUFFUS COMPANY

OILATERIA
182 SIMCOE STREET. 'PHONE 777. Cars Greased, 50c. Guaranteed Motor Oil Changed in Car, 75c Gal. Dealers: Canadian Tire Corporation. Superlastic Tires, Mor-Power Batteries, Motor Accessories, etc. Store Open 8 a.m. to 9 p.m. George N. Rogers, Prop.

WHO CAN DO IT

23 Auto Repairs and Accessories 23

COAL OIL, 15c. DISTILLATE, 12c. Vulcanizing, Car Repairs. Guaranteed Service. Dawson's Service Station. 'Phone 1323.

CHAS. H. ELLIOTT
USED CARS
36 Studebaker Sedan
36 Studebaker St. Regis Sedan
36 Oldsmobile De Luxe Coach
35 Studebaker De Luxe Sedan
32 Buick Sedan
30 Studebaker Sedan
29 Plymouth Coach
27 Buick Sedan
At the
J. E. A. FITZGERALD
Coal and Wood Office
Studebaker and Packard Dealer
253 Hunter St. Phone 1300

24 Cleaners and Dyers 24

TRY DEPENDABLE CLEANERS, Cash and Carry. Dresses 75c, Coats 75c. Cleaned and Pressed. 217 Hunter Street.

24X Collections 24X

NEED MONEY? Then Let Us Collect Your Overdue Accounts. PETERBORO CREDIT EXCHANGE Greene Bldg. Charlotte St. Tel. 1822

25X Dressmaking 25X

DRESSMAKING — ALSO NEW BONE Corsets. 'Phone E. Mitchell, 899W.

28 Moving and Storage 28

BRADLEY'S CARTAGE. 'PHONE 2227 All Goods Insured while in Transit. P.C.V. license. 302 Aylmer Street.

SHORT DISTANCES OR ANYWHERE in Canada or United States Covered. Padded Vans. Experienced Courteous Man. Apply, full particulars, M. Rawlinson Limited, 610 Yonge Street, Toronto.

WHO CAN DO IT

30 Painters and Decorators 30

PAPERHANGING, PAINTING, AND Graining. 'Phone 2581.

31 Photographers 31

PORTRAIT AND COMMERCIAL PHOTOGRAPHS, PICTURE FRAMES REASONABLE PRICES. FRED CRIPPS' STUDIO NEXT GRAND OPERA TEL. 3271

33 Printing 33

If You Want
QUALITY PRINTING
MODERATE PRICES
QUICK SERVICE
Just 'Phone 1600

34 Radio Service 34

EXPERT RADIO REPAIRS—PROMPT Service and Moderate Prices. S. H. Yearron. 'Phone 3280W.

WHY WAIT?
'PHONE 1834
FOR PROMPT, RELIABLE SERVICE
BROWN'S RADIO SERVICE
547 GEORGE ST. OPEN EVENINGS

ALWAYS BEST — NOW FASTEST. Three Radio Servicemen. New Rogers Radios. Childerhose Radio Sales and Service 'Phone 3390

RADIO SERVICE
HAVE YOUR RADIO REPAIRED EXPERTLY AND PROMPTLY
McCANNAN RADIO-ELECTRICAL SUPPLIES STORE
140 SIMCOE STREET TEL. 46

EXPERT RADIO REPAIRS—PROMPT Service and Moderate Prices. S. H. Yearron, 'Phone 3280W.

37 LOST 37

MAN'S LEFT HAND GREY GLOVE, Downtown district. Finder please leave at Examiner.

STRAYED, FROM 310 RUBIDGE Street, Toy Boston Bull. Reward given.

DRAGON TIE-PIN, DOWNTOWN District. Call 2011J.

FROM OUSE RIVER BRIDGE ON No. 7 Highway, Sheep-lined Coat. Please return to O. Baskin, Norwood Patrolman on No. 7.

FOUND

LADY'S FUR COAT. 'PHONE 3245J.

40 TAXI 40

DRUMMOND TAXI SERVICE. Telephone 2350.

ELITE TAXI (W. H. Miller). Telephone 182.

CAPITOL TAXI.
OUR SERVICE IS BEST.
OPP. CAPITOL THEATRE. TEL. 105

FONTAINE'S TAXI SERVICE
TELEPHONE 1055

DARRELL ROSE, TAXI.
207 Simcoe Street. Tel. 1383.

H. STINSON, TAXI.
183 Simcoe Street. Tel. 480.

FOR PROMPT, COURTEOUS SERvice—'Phone 1494. Fausett's Taxi. Heated Cars.

PROFESSIONAL

41 Accountant 41

EDWARD HUMPAGE—Chartered Accountant. Auditor. 344 Water Street.

42 Dental 42

L. J. STUART, L.D.S., D.D.S. Bank of Toronto Chambers Corner George and Hunter Sts. TELEPHONE 1094

44 Lawyers 44

HON. G. N. GORDON, K.C. — Law Offices, 395-397 George Street Appointments by Telephone — 3300 and 3301.

EMMETT F. SHEEHY—Canada Bonded Attorney. Loans 327 George St.

JACOB LOW — Barrister, Solicitor Notary Public. Money to Loan on First Mortgages. 219 Hunter Street West, Peterborough, Ont. 'Phone 2244. Nights and Holidays 1027.

BERNARD E. PARK, B.A. — Barrister, Solicitor, Notary Public. Money to Loan. 387A George Street. 'Phone 602.

PECK, KERR & McELDERRY — Barristers and Solicitors, 415 Water Street, Peterborough. Telephone 1950. E. A. Peck, K.C., F. D. Kerr, K.C. V. J. McElderry, K.C.

ALEXANDER L. ELLIOTT—Barrister Solicitor, Notary Money to Loan Kresge Building, 355 George Street Peterborough. Telephone: Office 3 Residence 31.

PROFESSIONAL

45 Medical 45

DR. E. V. FREDERICK
M.R.C.S., Eng., F.A.C.S.
KRESGE BLDG., PETERBOROUGH
TEL. - OFFICE 423—RES 966

47 Optometrists 47

CONSULT A. A. FOWLER, Phm B., Optometrist, about your Eyes. Glasses Fitted. Watch Repairs. 'Phone 636.

M. J. ROCHE, R.O.
OPTOMETRIST
188 Charlotte Street. Tel. 422

MONEY TO LOAN

MORTGAGE LOANS, 5½%. APPLY to Miss Armstrong, c/o G. N. Gordon.

NOTICES

LITTLE LAKE CEMETERY COMPANY.
THE ANNUAL GENERAL MEETING of the Lot Owners of the Little Lake Cemetery Company will be held in the Board Room of the Toronto Savings and Loan Company, 437 George Street, Peterborough, on Monday, January 18th, at Four o'clock in the Afternoon, to receive the Financial Statement and Reports for the year ended December 31st, 1936, to Elect a Board of Directors, and to transact any other Business which may properly come before the Meeting.
FELIX BROWNSCOMBE,
Secretary.

50 AUCTION SALES 50

FOR SUCCESSFUL AUCTION SALES Telephone 1477W J. H. Miles.

FRANCE ALLOWED INSPECT MOROCCO

Spanish Rebels Hope Thus To Allay Fears Of Reported German Invasion

PARIS, Jan. 12 (AP)—The French foreign office announced today the insurgent Spanish administration of Spanish Morocco had authorized French officials to visit any part of the territory and make whatever investigations of reported German troop infiltrations are considered necessary.

As a renewed indication of the lessening of international tension over the alleged increase of German influence, the Quai D'Orsay said J. Beigbeder Yatienza, the insurgent high commissioner, had granted permission for the tour of inspection to the French military attache at Tangier.

The authorization followed French protests charging illegal penetration of German troops and commercial advisers in the Spanish zone. France had demanded guarantees no German troops would be allowed to land in the territory and no foreign fortifications built.

UNIVERSITY ANSWERS

Think Haile Selassie Champion Steer at Chicago Show.

LAFAYETTE, Ind., Jan. 12.—(CP).—Among the answers of Purdue University students to an education department questionnaire were:

"Haile Selassie was the grand champion Angus steer at the Chicago livestock show."

"Wallis Simpson was the husband of the woman former King Edward loves."

Shirley Temple is a child movie star."

That last one? Ninety per cent scores it correctly, but not a single student identified Maxim Gorky.

8 NAVAL WORKERS ARRESTED.

LONDON, Jan. 12.—(AP).—Eight men were dismissed from the naval dockyard at Devonport to-day following discovery of "certain documents" in their possession. The action resulted after an investigation of more than 20 workers suspected in sabotage of warships and leakage of confidential information.

Hundreds
of
Opportunities
Await Your Choice
In the
EXAMINER
Want Ads
TODAY
and Every Day!

The Examiner
Classified Advertising Index.

Accountants	41
Auction Sales	50
Auto Repairs and Accessories	23
Boarders Wanted	21
Building Supplies	22A
Business Opportunities	9
Cleaners and Dyers	24
Contractors and Builders	22B
Dental	42
Electrical	22C
Employment Wanted	20
Florists	1
For Sale (Miscellaneous)	4
Found	38
Fuel for Sale	6
Funeral Directors	2
Hairdressers	36
Help Wanted (Male or Female)	17
Help Wanted (Female)	18
Help Wanted (Male)	19
Insurance	43
Jewellery Repairs	27
Lawyers	44
Legal Notices	51
Live Stock for Sale	7
Lost	37
Medical	45
Modernize and Repair	22
Money to Loan	48
Monuments	5
Moving and Storage	28
Musical Instruction	46
Instruction	29
Notices	49
Nursing	48
Optometrists	47
Painters and Decorators	22D
Personals	39
'Phone Orders	31
Plumbing and Heating	22E
Poultry for Sale	7
Printing	33
Radio Service	34
Real Estate for Sale	8
Rooms to Rent	12
Summer Cottages to Rent	13
Summer Resorts	14
Swaps	16
Taxi	40
To Rent (Miscellaneous)	11
Used Cars	10
Wanted (Miscellaneous)	18
Watch Repairs	27
Who Can Do It	22?

HENRY —By Carl Anderson

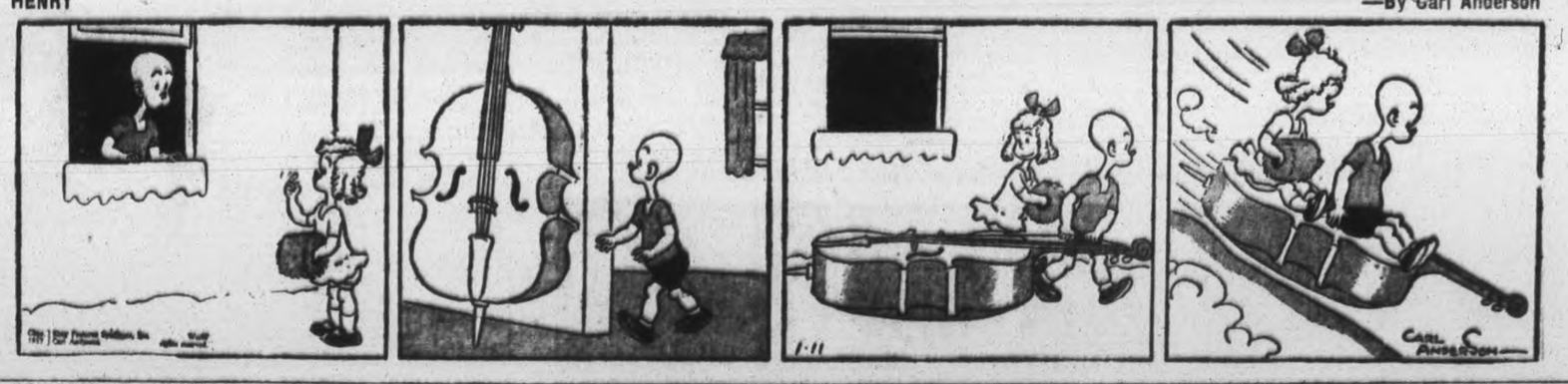

BRINGING UP FATHER —By George McManus

WANT ADS. BRING REAL RESULTS AT SMALL COST

ALBERTA MEMBERS IN DECISIVE HUDDLE ON SOCIAL CREDIT

Aberhart Hints He Expects 11-Point Plan Will Be Adopted

NO DISTINCTIVE MONEY

By J. F. Sanderson
(Canadian Press Staff Writer.)

EDMONTON, Jan. 12—(C.P.). — Fifty members of the Alberta Legislature sat down in the Cabinet Council room here Monday to decide whether a Social Credit plan for the province should be put into effect at the Legislature session to open February 25.

The 11-point plan, drafted by a Cabinet committee with John Hargrave, leader of the United Kingdom Social Credit party as technical adviser, will go before the caucus of the Social Credit members today or to-morrow.

Premier William Aberhart evidently thinks it will pass because he told the Edmonton Prophetic Bible Conference last night "we have at last come to the place where we propose to take our first, definite step toward the establishment of Social Credit principles."

At the same time, the Premier said, "each constituency must assume its full share of responsibility. I do not know what the constituencies will do that have Liberals, Conservatives or Independents, as representatives. As a rule, these politicians know nothing about Social Credit. It is good there are only one or two constituencies like this, so probably other arrangements can be made."

Judging by another statement made by the Premier, it will not be part of the plan to issue distinctive Alberta money.

"Money in modern times," he said, "is in reality a commodity itself. It is bought and sold at a varying price. It earns a return called interest. It is true that it is also used for the exchange of goods and services but that is only after it has been secured as a debt from the money monopolists.

Chained By Money Monopolists.

"May I impress upon you," he said, that we shall never get free from economic slavery if we persist in using the tools of the money monopolist which gives him a claim not on gold but on our goods and services. It is surely evident to everyone that as long as there is a private moncpoly or purchasing power, our economic liberty is wholly dependent upon the good will of the money moncpolist."

In his speech before the Bible Conference, Premier Aberhart also criticized the Federal government for its avowed intention of reducing relief grants after March 31, 1936, while unemployment figures were on the increase.

"I submit it is high time the Dominion government should fairly face the real issues as they are in the west and, I believe, in the east as well," he said.

Figures showed there were 13,865 more on relief in November, 1936, than November, 1935, Mr. Aberhart said. The increase of November, 1936 over October, 1936, was 5,491.

Insurance and other financial institutions, Mr. Aberhart said, had been attacking him and his government. "I do not know how it affects you, but the longer this persecution goes on the nearer the greater majority of our people are getting to the conviction that insurance companies, trust companies, mortgage companies and others actually constitute a menace to peace, order and good government and that they are determined to crush our people at all costs."

SMALL DAMAGE TO FALL WHEAT

Unlikely To Be Affected As Long As Water Does Not Lie On Crop

TORONTO, Jan. 12 — (C.P.). — No general damage has been done Ontario Fall wheat by recent unseasonable weather, said R. S. Duncan, Director of Ontario Agricultural Representatives to-day. His opinion was based on a scanning of crop reports dated Saturday reaching him to-day from the representatives.

"The wheat will not be affected as long as the water is not lying on the land," he said. "A repetition of thawing and freezing over an extended time might bring smothering but there is no sign of that yet."

"Recent weather has been unprecedented," he said. "We never expected the ground to be free of snow in January. Generally a thaw in this month is preceded by well-frozen ground."

Mr. Duncan said that "smothering" of wheat might result in low-lying ground where the water has no chance to get away. For the majority of farmers, however, the rains have the moisture usually given by snow.

"Fall wheat appears to be in good condition," said the Halton report. "Mild weather has favored the Fall wheat so far," the Welland County report says. These quotations are typical of the reports which mention the wheat situation.

The Examiner Classified Advertising Rates

Cash Rate:
1 Cent per Word or Figure per Insertion. Minimum Charge. 25c

Charge Rate:
2 Cents per Word or Figure per Insertion. Minimum Charge. 35c

Box Numbers:
One or more Consecutive Insertions 10c

'Phone 1600:
We will call for your Advertisement and give you the low Cash Rate.

Coming Events:
Per Word per Insertion 2½c
Minimum Charge 50c

Special Announcements.
Birth Announcements 50c
Engagement Announcements. 50c
Marriage Announcements ... 50c
Death Notices 50c
Card of Thanks (up to 1 inch) 50c
In Memoriams (up to 2 inches) 75c
Over 2 inches (per inch extra) 50c
Legal, Municipal, Government, Auction Sales:
First Insertion per agate line, 12c
Repeat Insertions 6c

Our Boarding House · with · Major Hoople

YOUNG ESKIMO REAL ARTIST

Expert Lauds Work Of Untutored Native Very Highly

WILL EXHIBIT WORKS

NEW YORK, Jan. 12 (CP)—Far up in the frigid reaches of Alaska, Twok, a 25-year-old Eskimo, has turned from the usual native occupations of fishing and hunting to become the only professional artist in the Arctic Circle, Rockwell Kent, illustrator and explorer, made known in New York today.

Samples of the untutored Eskimo's work have been sent to Kent who journeyed extensively in Greenland, Labrador and Alaska. He described Twok as "unique, not only in that he is probably the only professional artist of the far north, but in that his lively range of experience and physical handicaps have made him a ranking artist, epic in his sense of perception and remarkable in his draughtsmanship."

The physical handicaps to which Kent referred, provide the background for what the illustrator calls "an original, artistic talent, arising spontaneously, without suggestion or nurture, to meet the emotional and practical needs of an individual."

The Arctic artist's Christianized Alaskan name is George Aden Ahgupuk. But to those in the tiny settlement in the interior of northwestern Alaska he is Twok.

Lives 200 Miles North of Nome

Kent "discovered" Twok when he visited Noorvik, a village about 200 miles north of Nome on the Kobuk River and about 50 miles north of the Arctic Circle.

Twok confessed he was self taught and that he had begun drawing in his earliest childhood. In his early 'teens he suffered an accident that left him crippled, and, with his widowed mother and a 12-year brother to support, he turned to painting and drawing for a living.

He perfected a process of using reindeer and sealskin parchment for his canvases. Before long his drawings of everyday Eskimo activities attracted wide attention among the natives and in the end he acquired a patron in Mrs. Oliver Weaver, wife of a Nome utilities executive, who aided him by the circulation and sale of his works.

Kent said Twok's works will be exhibited at the 1937 showings of the American Artists Group, Inc.

Venus Nude Again Cheesecloth Stolen

Winnipeg, Jan. 12 (C.P.).

VENUS bloomed again unclad in the University of Manitoba here tonight.

The cheesecloth placed over the statue of the Venus de Milo last week—in the name of modesty—was removed stealthily yesterday.

Colored Sprinter Army Howard Dies

WINNIPEG, Jan. 12 (CP)—John Army Howard, 48, colored sprinter of 25 years ago, and a member of Canada's Olympic team at Stockholm, Sweden, in 1912, died here Saturday after a short illness.

Member of the Winnipeg North-End Athletic Club, Howard was the Dominion's outstanding sprinter from 1912 to 1915. His gangling frame and awkward style belied his great speed, but his tremendous stride carried him to the tape ahead of many of the nation's fastest athletes.

Howard served with the Canadian troops overseas during the Great War. He is survived by his widow and four daughters here.

CATTLE MOVING TO U.S.

Five Truckloads Cross Peace Bridge From Ontario.

FORT ERIE, Ont., Jan. 12 (CP)—Effecting of a new quota on cattle shipped from Canada to the United States was reflected here during the week-end in increased shipments of cattle across the border. Five truckloads of animals from inland Ontario points moved across the Peace Bridge for delivery to the East Buffalo livestock market and railway officials reported a number of rush cattle shipments by way of the International Railway Bridge here.

Colombia proposes to acquire public utilities in cities of 50,000 up.

Bedtime Story

By HOWARD R. GARIS

UNCLE WIGGILY'S WARM EARS

"Come in here. Hop in here—quick!" grunted Mr. Twistytail.

"What's that you said about my ear?" asked Uncle Wiggily.

"Come in here before they get a dozen after us," whispered the pig.

"Dear me! Don't tell me one of my ears is frozen!" said the rabbit gentleman, twinkling his pink nose to make sure that it wasn't as cold as an ice box.

"I didn't say FROZEN, I said DOZEN," repeated the fat pig. "I said let's you and I go in here before they get a DOZEN after us."

"A dozen what—a dozen eggs?" asked Uncle Wiggily. Really, the cold seemed to have gotten his ears for he didn't listen well.

"Not a dozen eggs, a dozen Bad Chaps," whispered the pig gentleman as he pushed Uncle Wiggily toward the door of a little shop which they had reached on their way through the woods.

"A dozen Bad Chaps!" cried Uncle Wiggily. His ears were sharp enough now. They were also long and very cold. He wanted to warm them.

"Well perhaps not a dozen Bad Chaps now," admitted Mr. Twistytail. "But there may be a dozen soon

if we don't hide in here. I see the Fox, the Wolf and the Bob Cat coming. It only takes—let me see—how many more does it take to make a dozen."

"A dozen is twelve," said Mr. Longears.

"Right, you are," agreed Mr. Twistytail.

Three Bad Chaps

"There are now three Bad Chaps coming after us," went on the pig. "There's the Fox, that's one, there's the Wolf, that's two, and the Bob Cat, he's three. Three from twelve-"

"You mean three and nine make twelve," laughed Uncle Wiggily. And I think it was very brave of him to laugh when he knew the Bad Chaps were coming, don't you?"

"That's right," said the pig. "It will take nine more Bad Chaps added to the three we already have to make a dozen, or twelve. But if we hop in here quickly we may fool them."

"I'll hop, but you waddle, or twaddle as you must do, being so fat, Twisty!" chuckled Uncle Wiggily. But what place is this anyhow, where we are to take refuge from the Bad Chaps who, if they had nine more would be a dozen? What place is this?"

"Read the sign over the door," said the pig. Uncle Wiggily read:

"COLD EARS MADE WARM."

"Why, that's just what I want," he said. "My ears are so cold now they might well be two icicles on top of my head. I wonder how they can be made warm?"

"Let's go in this store and find out," said the pig. "By going in we can also fool the three Bad Chaps who may soon increase to a dozen or more."

They Go Into the Store

Quickly, before the Fox, the Wolf and the Bob Cat could catch them Uncle Wiggily and Mr. Twistytail entered the Woodland store. As they opened the door a little bell tinkled. Out walked a cute little old cat lady.

"What is it, please?" she mewed.

"My ears are so cold," said Uncle Wiggily, seeing, through the window, the three Bad Chaps running past, never knowing he and the pig were safe inside.

"Well, you have very long ears to get cold," mewed the lady cat store keeper. "But I'll warm them for you. Walk this way, please."

But, all of a sudden, Uncle Wiggily said: "We can't ever walk that way."

"We must!" said Mr. Twistytail. "Come on!" And what happened next I'll tell you in the story after this. It will be about Uncle Wiggily and the cat's tail. But please don't ask the milk man to put pumpkins in the apple pie. He might not like to do it.

(Copyright, 1937)

Fliers Plan Gold Hunt In Arctic Circle

Two flying gold prospectors who plan to take-off for a mid-winter flight inside the Arctic circle are Charles Gropstis and Corey C. Brayton, Jr., of Oakland, Calif., aviators. The two men will stake their lives against the odds of finding riches amid the snowy wastes of the north.

NOT FAR ENOUGH

Pastor Holds Marriage Should Be Entirely Out of Churches' Control.

NEW YORK, Jan. 12—(C.P.)—Removal of marriage from ecclesiastical control was advocated by the Rev. Dr. Charles Francis Potter before the First Humanist Society of New York yesterday.

"To a large extent," he said, "marriage has already been dechurched by establishment of legality of civil marriage but the process of removing marriage from ecclesiastical control and influence needs to be carried to completion.

"There are many who have left their church because of its medieval pronouncements concerning marriage, divorce and birth control," he held.

TO GROW MORE WHEAT

Plan to Increase Production of British-Grown Wheat.

LONDON, Jan. 12 — A plan is under consideration to increase the production of British-grown wheat. The present Wheat Act provides for a subsidy for home-grown wheat to a maximum production of 27,000,000 hundredweight in any one year. The proposal is to increase this maximum and thus permit a greater volume of home-grown wheat to rank for subsidy.

SCHOOL TAX LAW GIVES NEW RIGHT IN COURT DECISION

Holds Legislation Never Intended To Create Another Class Separate Supporters

ENQUIRY OBLIGATORY

TORONTO, Jan. 12—(C.P.).—Ontario government's legislation providing for a division of taxes paid by Ontario corporations for school purposes was not intended to create a new class of Separate School supporters but to give existing Separate School supporters a new right, Ontario Court of Appeal held in a decision rendered yesterday.

The judgment was in connection of findings of the court headed by Chief Justice N. W. Rowell in appeals against rulings of Judge Ian Macdonell of York County in 23 cases in which regularity of assessments of several companies was questioned.

The court ruled "Roman Catholic and Separate School supporters" as mentioned in a section of the Separate School Act permitting division of a company's school assessment in the ratio of the stock holdings of shareholders who are Roman Catholic Separate School supporters to its whole share capital, as Roman Catholics who were enrolled in some municipality of the province as Separate School supporters. The meaning of the phrase, however, was not limited to Roman Catholics residing within three miles of the Separate School.

Question of Corporations.

Dealing with a section of the statute providing for division of taxes of companies with head offices outside the province and more than half of whose stock is held outside Ontario, Chief Justice Rowell said:

"We are of the opinion that there may be corporations where by reason of the character of the business and the manner in which records are kept, the directors may be satisfied that they can ascertain which of their shareholders are Roman Catholics and which are not."

Regarding the corporations satisfied it is impossible to ascertain the make-up of their shareholders, the court held the statute imposed the obligation to make an inquiry and present a declaration after it has been made.

"We do not think that the public schools can be deprived of their rights by reason of the failure of a corporation to make the inquiry," Chief Justice Rowell said.

Where corporation assessment rolls had been completed before passing of the Act or the time it was effected, the judgment held notices had to be given by August 1. In cases where the rolls were not completed by August 1, effect should be given to notices filed up to the date of the completion of the roll.

Chief Justice Rowell said participating policyholders of insurance companies could not be regarded as members of the company.

PAYING HER WAY

Thamesford Holstein Produces 17,287 Pounds Milk, 840 of Butter.

THAMESFORD, Ont., Jan. 12—(CP).—John H. Holder of Thamesford, is proud of Colantha Peach Wayne Echo II. The young Holstein cow is following in the footsteps of her three direct dams, she also owned, and her 1936 record of performance test showed she produced 17,287 pounds of milk and 840 pounds of butter. Her mother, grandmother and great grandmother averaged 20,000 pounds of milk and 900 of butter yearly.

UP TO THE 100 MARK

Birth in Sioux Indian Village an Event of Interest.

GRANITE FALLS, Minn., Jan. 12, —(CP)— Birth of a child at the Sioux Indian village of Pejihutazizi was of more than passing interest.

The new arrival at the home of Mr. and Mrs. Paul Ross raised the population count to an even 100. There are now four persons in every Pejihutazizi family.

Just rub it in NOXACORN DOES THE REST

New Low Price 35c
Sold at Payne's and Lynch's Drug Stores.

Pimples Kill Romance

Many shattered romances may be traced directly to ugly skin blemishes. Why tolerate itchy pimples, eczema, angry red blotches or other irritations resulting from external causes when you can get quick relief from soothing Peterson's Ointment? 50c all druggists. Money refunded if one application does not delight you. Peterson's Ointment also soothes irritated and tired feet and cracks between toes. Free sample, Peterson Ointment Co., Dept. GT-102, Fort Erie North, Ont.

WORRIED BY BILLS YOU CAN'T PAY?

With a $50.00 to $500.00 LOAN

No endorsers
No embarrassment
No waiting

Enquire About Our NEW REDUCED COST

CENTRAL FINANCE CORPORATION
Under Dominion Government Supervision
355 George Street
13 Aronge Building
Phone: 1703

BRICK BRADFORD—And the Lord of Doom

by WILLIAM RITT and CLARENCE GRAY

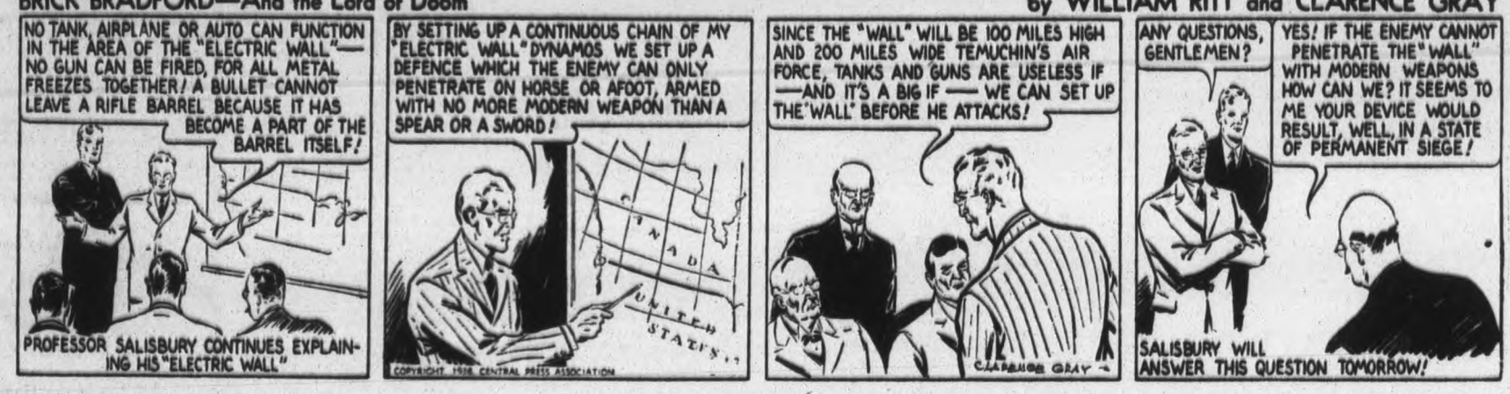

MUGGS AND SKEETER

by WALLY BISHOP

TILLIE THE TOILER

—By Russ Westover

FOURTEEN SHOT AS RIOTS BREAK IN FLINT CITY

(Continued from Page 1)

their riot guns barked. The door was broken in the encounter, and the police sent gas bombs through windows of the building. The "sit down" strikers began throwing milk bottles and other missiles at the policemen.

No one inside the plant was hurt, although the gas drove them onto the roof of an adjoining building for a time. The casualties were among those fighting in the street.

Three Police Charges

Three times altogether the officers surged forward, discharging their weapons and releasing the gas.

The clashes extended over a two-hour period. When the lull came and fresh air had circulated through the plant, the "sit downers" returned inside. Then they discovered that the heat, which General Motors had kept on ever since the strike began, had been turned off.

All night a union sound truck shouted words of encouragement to the strikers, who shouted back and fourth and sang when the fighting had died down.

There were casualties among the policemen and deputy sheriffs who tried to rout the strikers, as well as among the striking group.

BATTERED BODY NUDE WHEN FOUND

(Continued from page 1.)

bruises on his body," the coroner said.

Blue-gray clay on the fingers led the coroner to believe the body first was dumped along a river bank, then transferred to the snow sifted brushlands.

Federal agents made casts of a single set of footprints leading from a highway to the place Charles' beaten body lay. Likewise, they recorded automobile tire tracks at the roadside.

Similar to Lindberg Case

Similarities between the Charles A. Lindbergh, Jr., kidnapping in New Jersey in 1932 and the George Weyerhaeuser kidnapping in Tacoma in May, 1935, were visible in the Mattson case.

To these were added the possibilities a demented person or a "chance" kidnapper had committed the crime.

Pick-up orders were out for many persons whom authorities considered possible suspects.

Prowlings about the George G. Franklin mansion and the finding of a ladder there late in November were not overlooked. The Franklins, believing an attempt was underway to kidnap their five-year-old son, John, fled to California. Their place is about two blocks from the Mattson residence. A ladder found there was sent to the F.B.I. at Washington, D.C.

The Mattsons' two remaining children, William, 16, and Muriel, 14, remained in seclusion with the family. They have not been in school since their brother was captured in their presence.

GERMANY, FRANCE TALK SETTLEMENT

(Continued from page 1.)

ful eye on the Moroccan situation, however, despite Hitler's assurance.

In the background of the changed situation, Parliament met for its first session of 1937 to add to the easing of tension by passage of a Bill prohibiting French volunteers from joining either side in Spain.

The economic negotiations to break down German isolation and gain foreign markets and raw materials for the Reich, coupled with the exchange of mutual guarantees to isolate the Spanish Civil War and keep hands off Morocco, were considered a possible prelude to a vast political settlement.

Passage of her own strict neutrality legislation would place France in a better position to insist on Hitler's stopping German volunteer enlistments. A German promise to that effect and an agreement to participate in controlled disarmament would be an integral part, it was said, of the settlement.

Hitler must also agree, officials indicated, to renounce all territorial claims in Europe and return to world economic collaboration.

In consideration of those German concessions, which it was believed would eliminate most of Europe's most pressing problems, France would offer, it was understood, the three things Germany most definitely needs: Foreign markets, raw materials, and some of the colonies she lost at the end of the Great War.

The Examiner BULLETIN BOARD

Harry E. Saunders, 32, securities sales manager of the Copland-Jarvis Company of Toronto was killed when his car left the highway near Goderich and crashed into a tree.

Colonel D. P. Pidgeon has resigned from his position as chief investigator for the Ontario Securities Commission.

Three persons were killed and 12 injured at Mysore, India, when police opened fire to halt fighting between Moslems and Indian Christians.

Three aviators were killed yesterday in two Royal Air Force plane crashes in England.

Contraband Whiskey

Police at Shawinigan Falls, Que., seized 120 gallons of alleged contraband whiskey, said to have been in a car driven by Paul Rochette.

Jersey City has a gasoline war and yesterday the price dropped to eight gallons for a dollar at many service stations in the city.

Alderman Percy J. Quinn of Toronto announced yesterday that he will initiate shortly a move to permit Sunday baseball in the Queen City.

The old colors of the 1st Battalion of the Coldstream Guards were ceremonially laid up in the Sheffield Cathedral yesterday.

Killed by Fumes

When a furnace pipe collapsed in the Hotel St. Louis at Montreal, Lectance Lamarche, 71, was killed and several other guests were overcome.

A report from Toronto says that a reduction of motor license fees is under consideration by the Hepburn government.

Alfred E. Suckling, famous Toronto lacrosse player of year ago, is dead in Vancouver.

No inquest is to be held into the death of the two men drowned in Lake Nosbonsing, near Bonfield. Police regard the drownings as accidental.

Unconstitutional

The United States Circuit Court of Appeals at San Francisco has declared the National Labor Relations Act to be unconstitutional.

The Knights of Columbus have launched an international campaign in Canada and the United States against Communism.

Two Toronto men who pleaded guilty to the theft of two windbreakers from a store were given 10 days each in jail.

At London two 12-year-old boys who stole $358 from a truck driver are to be sent to the reformatory.

Raps Employers

President Roosevelt yesterday rapped certain industrial employers for lengthening the work week in their plants.

Eleven-year-old Gloria Damore of Brooklyn, dressed as a boy, is said to have been the leader of a gang of 10 Brooklyn children, and is facing a juvenile deliquency charge.

A card which accompanied a wreath placed on the Vimy Memorial last Summer by King Edward VIII is now one of the most highly-prized souvenirs in the Dominion Archives at Ottawa.

Failure to record the sale or purchase of an ancient car brought six persons into the York County police court yesterday. However, only one $5 fine was registered.

Sues for $91,863

Carl Powis Tolfree, sales manager of Standard Timbers Ltd., is suing the estate of John E. Russell and the City of Toronto for $91,863, for damages as result of injuries received by the explosion on the oil tanker Enarco.

The conciliation board on a wage dispute between Algoma Steel Corporation and their employees has announced a proposed settlement providing for higher wages.

Two South London boys who reported the discovery of a hugh hole washed out of the C.N.R. main line embankment west of London, have earned the commendation of railway officials for preventing a possible accident.

A despatch from London says the British Government is planning the purchasing and storage of 250,000,000 bushels of wheat as a defence precaution.

WEDDINGS

POST—PALMETER.

TWEED, Jan. 12. — A quiet wedding was solemnized at the Tabernacle United Church parsonage by Rev. Mr. Naylor on Saturday, January 9, at 4 p.m., when Elsie Pearl Palmeter, daughter of Mr. George Palmeter, Tweed, was united in marriage to George Edward Leslie Post, Moira, Ont.

After the ceremony Mr. and Mrs. Leslie Post left on a short motor trip to Toronto, the bride travelling in blue with accessories to match.

Upon their return, they will reside at the home of the groom, Moira.

"In order to raise the culture of the masses by healthy entertainment," the Italian cabinet has decided that theatrical performances on certain Saturdays shall be reserved for the workers.

Ask Your Husband to Help You

END A COLD Quicker

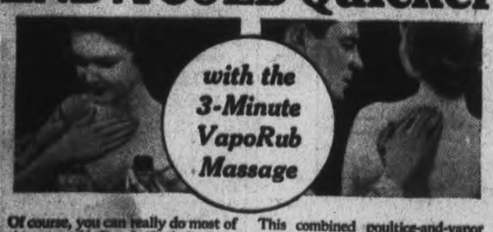

Of course, you can really do most of this yourself. But he'll gladly help you end the misery of your cold.

Massage VapoRub briskly on the throat, chest and back (between and below the shoulder blades). Then spread it thick over the chest and cover with warmed cloth.

Already, your VapoRub has begun to bring relief—two ways at once:

1. Through the Skin. VapoRub acts *direct* through the skin like a poultice or plaster.

2. Medicated Vapors. At the same time, its medicated vapors, released by body heat, are breathed in for hours—about 18 times a minute—*direct* to the irritated air-passages of the nose, throat and chest.

This combined poultice-and-vapor action eases the breathing—loosens phlegm—relieves irritation—helps break congestion.

While you relax into comfortable sleep, VapoRub's two-way treatment keeps right on working. Often, by morning the worst of the cold is over.

Now White—Stainless

Thanks to a new process, VapoRub now comes to you in white *stainless* form. Only the color is removed; it is the same VapoRub — the same formula and the same effective double action.

VICKS VAPORUB

Seek Bomb Victims In Morocco Where France Fears Fascism

While friends and members of the family stand by, rescue workers search the ruins of a home at Tetuan, Morocco, demolished by a Fascist bomb, for victims. This was while the loyalists were still in possession of this Spanish colony. Recent dispatches tell of native tribal raids upon the Fascist holders of the town, who ousted the loyal forces. France has shown increasing nervousness over possibility of a Fascist-dominated colony in Morocco, perhaps governed from Berlin.

CAMPBELLFORD

MORE INDUSTRIES SHOULD BE SOUGHT SAYS MAYOR LONG

Campbellford Chief Magistrate Thinks Chamber Of Commerce Might Help

COUNCIL'S INAUGURAL

(Examiner Correspondence.)

CAMPBELLFORD, Jan. 12—"The 1937 council should give serious consideration to the task of bringing new industries to the town and formation of a Chamber of Commerce would be an important step in this direction", said Mayor F. F. Long as he welcomed the council at its inaugural meeting held in the Council Chamber at 11 a.m. Monday morning.

The Mayor's inaugural address followed a brief devotional period of prayer led by the Rev. Harold B. Neale who joined with the council in the hope that they would have a successful year together.

The Mayor pointed out that although it was his earnest hope that the council would this year be able to clear up still more of the town's indebtedness to the Bank they must however start the year with the knowledge that the expenses for the year would be greater than those of 1936. In support of this statement he pointed out that last year the school board started the year with a balance of nearly $3000, whereas this year, through no fault of the board that body had only $1100 to begin with. A saving of $700 had been affected by the Board due to the resignation of one teacher on the Public School staff and the consequent closing of one room in the school.

Road Work Necessary.

Roads in the town needed resurfacing and the town roller would have to be put in operation adding additional expense to this year's budget as the roller was also in need of repair. The Mayor pointed out that the abnormal amount of ice which had formed on streets and sidewalks this winter had resulted in practically all the sand which the town had on hand for the purpose for sanding being already utilised and he suggested that this year calcium chloride should be purchased and mixed with the sand. In view of the frequent requests of parents that traffic should be regulated by the police at the two main intersections of the town particularly at noon when the children were coming home from school the Mayor suggested that it might be wise to go into the matter of installing traffic lights on the corners of Bridge and Tice streets and Bridge and Front streets more thoroughly.

In conclusion the Mayor welcomed P. J. Kelley who is the only new member on the council to that body and made reference to the fact that a tax sale should be held this year in order to clear up some of the property which had fallen or was falling to the town and in this connection he made special mention of the shoe factory site which if sold would leave the town free to dispose of it profitably.

Committees Chairmen

A. G. Thompson addressed the Council briefly congratulating them on their efficient work during the past year. He also made suggestions regarding the annual statement and the collection of taxes. The Mayor then appointed the chairmen of the various committees as follows: Legal, Dep. Reeve, C. H. Calver; Relief, Coun. P. M. Locke; Finance, Coun. N. A. McColl; Industrial, Coun. P. J. Kelly; Road and Bridge, Coun. J. O'Sullivan; Fire, Water and Light, F. H. Macmillan; Town Property, J. L. Dorie; and Reeve E. H. McKeel. Police Relief Officer J. Lewis Hay addressed the Council thanking the Relief Committee for their co-operation during the past year and drew attention to three flaws in the present relief administration. "Action should be taken to prevent people from the township from coming to town and unloading for the winter", said Mr. Hay drawing attention to the fact that four families had done so this year. "Another matter we have to contend with is the case where the husband deserts his wife leaving her to get relief from the town for the winter while he lives with another woman, and the last point I have to make is that of relief recipients driving cars", he concluded. The Mayor assured the Relief Officer that the Council would go into the matter thoroughly during the year and the council then adjourned till evening.

Grant Is Increased.

A delegation from the Library Board made up of Mr. E. Brunelle and Mr. H. Townsend were present at the Council's adjourned meeting with a request that the Board be granted an increase of $50 over the $1300 grant of last year, which was duly granted on motion of the council. Alex. Little and J. M. Bygott were appointed auditors for the town accounts at a salary of $75.00 each, there being only one other application.

On motion of Coun. McColl, a new by-law was read and passed governing the premiums to be paid for pre-payment of taxes. It was divulged that the town lost $600 last year due to the premiums granted so the new by-law altered the prepayment discount to ½ of one per cent per month to tax payers who pay prior to date that any respective installment falls due. Another by-law governed the removal of snow from sidewalks which must be done within ten hours of the cessation of a fall of snow in excess of two inches. The penalty for an infraction of this by-law was set at not less than $2 nor more than $10. The following were appointed to the various boards by the Council: George H. Free, School Trustee; John Gay, Board of Health; and Harry Townsend, Library Board.

High Financier

Ernest Ackerman, Cleveland street car conductor, became 65 on January 2, after working one day under the provisions of the new Social Security Act. Now he asks for his old age benefits—17 cents.

ALTA WILSON IS MADE PRESIDENT

Christian Endeavor Society Of Lily Lake Has Annual Meeting

(Examiner Correspondence.)

LILY LAKE, Jan. 12.—Miss Alta Wilson was elected to the position of president of the Christian Endeavor Society, at the annual meeting held in the school, when there was a large and enthusiastic gathering of young people present.

Harold Thompson presided for a short devotional period when Arthur Hancock read the scripture, and explained by Dorothy Rowland, Alta Wilson and Cecil Hancock.

The officers gave interesting and encouraging reports of the society's activities during the past year.

Arthur Hancock was in charge for election of officers by ballot, resulting as follows: President, Alta Wilson; 1st vice president, Helen Rowland; 2nd vice president, Everett Tully; secretary, Helen Thompson; treasurer, Cecil Hancock; organist, Dorothy Rowland and Helen Thompson, assistant; social convenor, Roy Hancock; devotional, Harold Thompson; missionary, Enid Hancock; membership, Dorothy Rowland; usher, Jack Ferguson.

Everett Tully and Marjorie Tully attended all meetings of the C.E. held during the past year.

A social evening was later enjoyed in charge of Helen Rowland and Roy Hancock.

A.Y.P.A. ENTERTAIN YOUNG MEN'S CLUB

Marmora Groups Enjoy Debate On Emancipation Of Women

(Examiner Correspondence.)

MARMORA, Jan. 12.—The Young Men's Club of St. Andrew's United Church were guests of St. Paul's A.Y.P.A. at their regular meeting held in the White Hall on Monday evening. President R. J. Scott occupied the chair for general business.

A committee was chosen to form a Badminton Club, the following names being submitted: Harold Mumby, Stewart Blake, William Bonter, Hilda Thomson, Gertrude Lumsden and Joyce Smith. The invitation from St. John's A.Y.P.A., Havelock, to be their guests next Monday evening, was graciously accepted. Final arrangements for Friday's ball were made.

A very entertaining parliamentary debate then ensued, members of the two organizations represented taking part, and Past President H. Mumby being the speaker. The subject of the debate was, 'Resolved, that the political and economic emancipation of women has been beneficial.' Miss P. Wilson, B.A., excelled as the leader of the affirmative receiving strong support from Miss H. Thompson as second speaker. William Bonter as leader of the opposition well marshalled his arguments and Stewart Blake as second speaker, well supplemented his leader's remarks.

Rather by virtue of numbers in attendance than by force of argument, the negative side carried off the honors. Side benchers on both sides of the house were given a good chance to express themselves and some diverting speeches were heard.

The meeting closed with the National Anthem, after which refreshments were served.

MARMORA COUPLE ARE WED 25 YEARS

Friends Of Mr. And Mrs. Henry Davidson Honor Them On Occasion

(Examiner Correspondence.)

MARMORA, Jan. 12. — Relatives and neighbors of Mr. and Mrs. Henry Davidson assembled at their home on Victoria Avenue on Monday evening to honor them on the completion of twenty-five years of happy married life.

On January 10, 1912, they were united in holy matrimony in St. John's rectory, Madoc, by the late Rev. C. J. Young.

Mr. Davidson is a son of the late Mr. and Mrs. George Davidson of Marmora Township, his wife being Ida, daughter of Mr. Fred Holland of Marmora.

Mr. and Mrs. Davidson are the parents of six children, all of whom were present for the social evening.

SCHOOL MEETING AT DOWNEYVILLE

Charles S. Lucas Elected a New Trustee—Other Appointments

(Examiner Correspondence.)

DOWNEYVILLE, Jan. 12.—The annual school meeting was held here in S.S. No. 4 and was well attended. The year's accounts were read and the retiring trustee, John Fox, was replaced by Charles S. Lucas. The school board for the year 1937 is: Trustees, Joseph M. Lucas, Charles S. Lucas and Charles L. Lucas; secretary, Albert Clancy, and the caretaking, Austin Dorgan.

The meeting of S.S. No. 6, Emily, was held in the school Wednesday morning and was largely attended. The retiring trustee, Thomas Morrissey, was re-elected and the following is the school board for 1937:

Trustees, Thomas Morrissey, Joseph Flynn and John O'Neill; secretary, Vincent Perdue; caretaker, Claude Perdue. David Morrissey is putting in the hardwood and Fergus Garvey is putting in the cedar. W. C. Berthey was chairman for the meeting.

DIES SUDDENLY.

BROCKVILLE. — Thomas Goodison, car repairer in the employ of the Canadian National Railways here, collapsed and died when sitting in the sand-house in the Maitland Yards.

OBITUARY

REV. JAMES G. C. FRASER

The Rev. James G. C. Fraser, retired Presbyterian minister, died at Fenelon Falls on Monday in his seventy-fourth year. A private service is being held at his late residence in Fenelon Falls on Wednesday at 12.30 p.m. Interment at Little Lake Cemetery, Peterborough.

PHILIP WRIGHT.

MARMORA, Jan. 12. — Philip Wright, a well-known resident of Marmora Township, passed away in Belleville General Hospital early on Morday morning. Mr. Wright contracted double pneumonia and pleurisy about a week ago and was removed to the hospital on Saturday. He was a son of the late Mr. and Mrs. Dorland Wright, and was born in Rawdon Township about sixty-two years ago. He principally followed the occupation of farming, but had worked in lumber camps in the Blind River district for four or five years. He was an Anglican in religion and a Conservative in politics.

He is survived by his widow and one daughter Gertrude, resident in the United States, and three sons, Charles and Everett believed to be in the States, and Frank who is in the Kirkland Lake district. He is also survived by three sisters and two brothers, William, Marmora, and Isaac, Marmora Township; Mrs. William Potts and Mrs. Herbert Yatton, Trenton, and Emma, Hamilton.

The remains are resting at the residence of his nephew, William Smith. The funeral service will be held at St. Paul's Church at 2.30 p.m. on Wednesday. Interment will follow in Marmora Protestant Cemetery.

MRS. CATHARINE A. WALSH.

(Examiner Correspondence.)

TWEED, Jan. 12.—After an illness of about two months' duration, Mrs. Catherine Ann Walsh, widow of James J. Walsh, passed away at her late residence in the 5th Concession of the Township of Tyendinaga, on Sunday morning, January 10.

The late Mrs. Walsh, whose maiden name was Catherine Ann Callery, was born in the Township of Tyendinaga 82 years ago, and had resided there all her life. She was a faithful member of St. Charles' Roman Catholic church at Read.

Surviving are three sons, J. O. Walsh of Kitchener, Ont.; Bartley Walsh and Joseph E. Walsh, both of the Township of Tyendinaga; three brothers, Patrick Callery, Bartley Callery and Dennis Callery, all of Tyendinaga Township.

The funeral was held on Tuesday morning, January 12, from her late residence in the 5th Concession of the Township of Tyendinaga to St. Charles' Roman Catholic church, Read, where High Requiem Mass was said at 10 o'clock. Interment was made in St. Charles cemetery.

THOMAS O'CONNOR.

TWEED, Jan. 12.—On Saturday, January 9, Thomas O'Connor passed away at his late residence in the 2nd Concession of the Township of Tyendinaga. He had been in failing health for some time.

The late Mr. O'Connor had reached an advanced age, being in his 81st year. He was born at Camden, Ont., his parents being the late Mr. and Mrs. Bartholomew O'Connor. In leaving Camden he settled in the Township of Tyendinaga and he had been a highly respected resident of that locality for the past fifty years. For many years he was engaged in farming. In religion, he was a faithful member of St. Mary's Roman Catholic church at Marysville, and he was a member of the Holy Name Society.

Surviving him are his widow, whose maiden name was Elizabeth Brennan; two daughters, Mrs. Daniel Murphy, Kingston, Mrs. Ambrose Pitt, Read, three sons, Frank O'Connor of Marysville, Thomas O'Connor of Belleville, and Joseph O'Connor of Belleville.

The funeral was held from his late residence in the 2nd Concession of the Township of Tyendinaga on Tuesday morning, January 12 at 8.15 o'clock, to St. Mary's church at Marysville, where Requiem Mass was said at 9 o'clock. Interment was in St. Mary's cemetery.

JOHN WESLEY EGGLETON.

TWEED, Jan. 12.—John Wesley Eggleton passed away suddenly on Monday morning, January 11, at the family residence in Foxboro. When he arose on Monday morning, he was apparently in his usual state of health and after performing some light chores about the place, he entered the house and complained of not feeling well. Shortly afterwards he suddenly expired.

The late Mr. Eggleton, who was in his 76th year, was born in Township of Rawdon, his parents being the late Mr. and Mrs. David Eggleton. For some years, he resided at Stirling and for the past forty-five years, he had made his home at Foxboro. At one time he followed the vocation of blacksmith. In religion he was a faithful member of the United church at Foxboro, and by all who knew him he was most highly esteemed.

Surviving him are his widow, whose maiden name was Mercy Wicket; one daughter, Mrs. Fred Rose, Trenton; one son, Ira F. Eggleton, Foxboro; one half sister, Mrs. Fred Faulkner, Halloway; three brothers, Robert of Stirling; Henry and Walter, both of Holmfield, Manitoba; two half brothers, George and Thomas of Stirling.

FRED FIELD

(Examiner Correspondence.)

ROSENEATH, Jan. 12. — The death occurred at Field Lodge Farm, Alnwick Township on Sunday, January 10th of Fred Field after a lingering illness in his fifty-sixth year.

Mr. Field was a prominent farmer and an able scholar. He had resided most of his life in the United States, coming to Alnwick Township, sixteen years ago. In politics he was a staunch Conservative and an Anglican in religion.

His wife predeceased him twenty years ago today, one son William survives.

The funeral service will be held at the family residence, Tuesday at 2 p.m., and will be conducted by Major J. F. B. Belford of Codrington, a personal friend of the deceased.

Interment will be in St. Peter's Cemetery, Cobourg.

DEMANDS REJECTED.

KITCHENER. — City Council last night rejected the demands of a delegation of unemployed who asked for a 10 per cent. increase, food allowances, a larger issue of clothing t o "task" workers, and 40 cents per hour for all "task" work.

Estonia has adopted a program of large scale electrical development.

Miss Yang and Miss Li have become noted flying fliers in China.

HAVELOCK

Miss Marjorie Quinn has returned from Toronto where she was the guest of her cousin, Miss Betty Bryans, for a week.

Miss Bessie Roberts, of Rawdon, spent the week-end with her parents, Mr. and Mrs. C. Roberts.

Mr. and Mrs. James Squire were visiting friends in Toronto on Sunday.

Mr. Kenneth Hill, of Peterborough, is spending a few days with his parents, Mr. and Mrs. William Hill.

Mrs. M. Barltrop was in Peterborough for a few days last week with her sister, Mrs. H. Chate, and assisted the latter at the New Year party of the Junior Boys' Bible Class of St. John's Church, of which Mr. Chate is the leader.

Mr. W. J. Holcombe returned recently from Kingston where he was a guest of his niece, Mrs. Loss Terry.

Mr. T. W. Quinn of the Excelsior Life Insurance Co., was in Oshawa last week attending the annual meeting of the Central Ontario Branch.

Mr. Max Warne spent the week-end with his parents, Mr. and Mrs. E. Warne, of Peterborough.

Mr. Stanley Holcombe, who has been staying with his father, Mr. W. J. Holcombe, for the past three months has gone to Toronto, having obtained employment in that city.

AN EARLY X-RAY MACHINE

FORT ERIE, Ont., Jan. 11 (CP)—Still in the office of Dr. Albert Beeton Chalmers, 79, well-known Fort Erie physician who died last week is an x-ray machine of the earliest type.

Dr. Chalmers acquired the machine in London when he studied under the famous Dr. Grey, authority on anatomy. The Fort Erie doctor took his degree in medicine at the University of Glasgow.

CANADIAN DEPARTMENT STORES

AT THE C. D. S. WEDNESDAY

STORE HOURS—9 a.m. to 5.30 p.m. Saturday: 9 a.m. to 9.30 p.m. PHONE 3000

A Firm Foundation in Eatonia Garments

Eatonia Value, Each **$2**

AS ILLUSTRATED

COMBINATION — With or without inner belt. Sizes 32 to 42.

GIRDLE—Front clasp or side hook. Sizes 24 to 34.

CORSETS—Front or back lace, choice of low or high bust. Sizes 24 to 34.

All made from plain, peach or brocaded coutil. Well boned and with elastic insets. Eatonia value 2.00

—2nd Floor, C.D.S.

Zero Weather Ahead!

NOW'S THE TIME TO BUY THOSE **BLANKETS** YOU'VE BEEN NEEDING

Soft White Wool Blankets

Fine Canadian-made wool blanket, with soft fleecy nap, white with fancy striped colored borders. Size about 64 x 84. Weight about 6 lbs., pair 6.95

Alabama Flannelette Blankets

An outstanding quality, very heavy, and should give excellent wear. White or grey with pink or blue borders. Size 70 x 84. Pair 2.29

Silver Grey Wool Blankets

A practical blanket, just right for the cold days. Whipped singly. Grey with blue borders. Sizes 70 x 84. Pair 6.50

Eatonia White Wool Blanket

Very heavy closely woven Canadian wool blankets. White with fancy striped borders of green, rose, blue, and gold color. All singly whipped.

Size 60 x 90—6½ lbs., pair 7.25
Size 72 x 90—8 lbs., pair 8.95

—Main Floor, C.D.S.

C.D.S. GROCETERIA

STEAKS OR ROAST Round or SIRLOIN, lb.	.12	S.S. SALMON, lb.	.12
Arrow Brand Standard PEAS, No. 2 tin	.10	Eatonia Choice PUMPKIN, 2½ size tin	.10
Special Blend COFFEE, lb.	.21	Free Running SALT, 2 lb. carton	.5
Ontario No. 1 TURNIPS 3 for	.10	Choice ORANGES doz.	.29 .45
Choice CABBAGE, each	.7	Choice GRAPEFRUIT 5 for	.25
Pork KIDNEYS, lb.	.14		

CANADIAN DEPARTMENT STORES

THE WEATHER
Easterly winds; cloudy to-night and Thursday, with occasional rain, sleet or snow.

The Peterborough Examiner

HOME EDITION

VOL LXXVIII, No. 10 — PETERBOROUGH, WEDNESDAY, JANUARY 13, 1937 — PRICE THREE CENTS

FRANCE, GERMANY NEGOTIATING TRADE TREATY

AIRLINER CRASH IN CALIFORNIA KILLS 2, HURTS 11

Martin Johnson, Famous Explorer, Dies In Hospital Of Injuries

TRAGIC SCENE IN STORM

Mountain Crack-up Brings Western Air Toll To 28 In Month

LOS ANGELES, Jan. 13.—(AP)—Martin Johnson, noted explorer, died today of injuries suffered in yesterday's western air express transport crash, the second fatality among the 13 persons aboard the ill-fated airliner.

James A. Braden, president of the Cleveland, Ohio, ink company, was crushed to death between two seats when the two-motored plane pancaked on a fog-shrouded mountainside 15 miles from Union Air terminal, its destination at Burbank on a flight from Salt Lake City.

Co-pilot Clifford P. Owens and A. L. Loomis of Omaha, Neb., a passenger, were critically hurt, but none of those riding in the big all-metal craft escaped without some injury.

The big game hunter, one of 12 hurt in the crash which killed one other passenger, had suffered a concussion, fractures of both legs, multiple fractures of both jaws, fractured nose and severe shock. He was brought to the hospital early today after receiving emergency treatment last night in a Ranger lookout station 100 yards from where the Salt Lake City-Los Angeles airliner pancaked yesterday. Mrs. Johnson suffered concussion and a fractured right knee in the accident.

On Way To Lecture.

The Johnsons were to have appeared last night at the Pasadena Civic Auditorium in an illustrated lecture on "Borneo." After sponsors learned of their injury, 3,250 ticket purchasers were given refunds.

The first words spoken by Mrs. Johnson when she recovered from the shock of the forced landing on a 3,600 foot mountain ridge were: "Where's my husband? Is he badly hurt?"

Johnson at the time was delirious and screaming from pain and shock.

Johnson was 52 years old, a native of Rockford, Ill. His travels that took him to the far corners of the earth started when he was only 14 years old. He worked his way to England on a cattle boat then and returned home as a stowaway after a walking tour of Europe.

As a cook he sailed the South Seas with Jack London on the famous vessel "Snark" and later wrote a book about the voyage.

In 1910 he married 15-year-old Osa Helen Leighty of Chanute, Kas., and thereafter the Martin Johnsons became a travelling team, taking motion pictures and guns into darkest jungle corners.

Richard Gardner, deputy county surveyor, quoted Pilot William Lewis as saying "The Burbank Station seemed tied up with other calls" and he couldn't get through; also that ice formed on the wing, he lost his course, and one motor sputtered "badly."

28 Killed in Month.

James Braden, president of Braden-Sutphin Ink Company, Cleveland, was the fatality—the 28th victim of transport plane crashes occurring in United States Western States over a month's period.

(Continued on Page 2)

Find Rich Pocket In Queensboro Mine

Madoc, January 13

REPORTS of the finding of a very rich pocket or vein at Old Diamond Gold Mine near Queensboro are exciting much interest both at the local assay office and throughout the village and community.

Renewed activity in many of the adjacent properties are predicted.

SIMPSON SUES SOCIETY WOMAN FOR SLANDER

Charges Officer's Wife Stated He Received Money In Connection With Divorce

GOING MAYFAIR ROUNDS

LONDON, Jan. 13 (AP)—Ernest Aldrich Simpson, former husband of Mrs. Wallis Simpson, has filed a slander suit against Mrs. Joan Sutherland, alleging she said Simpson received a sum of money in connection with his wife's divorce, it was learned today.

Mrs. Sutherland is the wife of Lieut.-Col. A. H. C. Sutherland.

Simpson declined to discuss the case except to confirm that notice of the suit had been issued and served on Mrs. Sutherland.

The suit, sources close to Simpson said, was the result of Simpson's efforts to quiet talk of his divorce and alleged payment of money which arose after the decree nisi was issued to his wife at Ipswich Oct. 27.

Simpson was declared to have been irritated by discussion in both the London financial district and in Mayfair.

Simpson's solicitors refused to disclose details of the suit beyond the fact notice had been served.

The action was based on alleged remarks by Mrs. Sutherland at a luncheon party in London, it was said, after the abdication of King Edward VIII.

Simpson's friends at the luncheon repeated the asserted statements to him, informed sources declared, and furnished the evidence which the former husband placed before his lawyers.

Mrs. Sutherland was described as a young society matron. Her husband is enroute to India. He served in the famous Black Watch Regiment during the Great War.

WARRING ON COMMUNISM.

NEW YORK.—The Knights of Columbus were launched today on an international campaign against Communism in Canada and the United States.

The plan was approved by the quarterly meeting of the Knight Supreme Board of Directors here yesterday. Martin Carmody, Supreme Knight, of Grand Rapids, Mich., told the gathering the Communist party is operating now under the guise of a "defender of democracy," and is appealing for what is described as a "united front."

40 LESS ON RELIEF

BURLINGTON, Ont., Jan. 13.—(CP).—With 40 persons fewer on relief in December than a year ago, town authorities expected a drop in relief costs. When the bills came in to-day they found, however, that costs last month were up $75 over December, 1935.

POLICE CENTRE HUNT ON KNIFE IN KIDNAP CASE

Long, Slim Blade Used In Inflicting Deep Wound In Mattson Lad's Back

BEEN KEPT SECRET

Reveal Bruises And Scratches Show Boy Fought Desperately For Life

TACOMA, Wash., Jan. 13.—(CP).—Law officers hunted a long knife to-day as one of the most important clues to the identity of Charles Mattson's killer. Elsewhere it was declared there was no connection between the case and arrest of two men near Grand Forks, B.C.

The knife was used in inflicting a deep wound in the kidnapped boy's back before he was slain by a blow on the head.

Reports of the stab wound came from several reliable sources. The same sources said the wound was narrow, apparently made by a long slim blade. They said either a carving knife, stiletto or large penknife had been used.

The wound was one of the chief reasons for the autopsy performed under orders of the Federal Bureau of Investigation Monday night.

Physicians, funeral home employees and all others who had reason to view the body closely were warned to say nothing of the wound.

In examinations made Monday when the body was found, physicians discovered ample evidence to prove Charles fought desperately for his life. The body was covered with bruises and scratches and the fingers were spread as though he had scratched with all his strength.

URGE TATTOOING REGISTERED DOGS

Canadian Kennel Club Will Seek To Have Identification System Inaugurated

TORONTO, Jan. 13. — (CP).—When the Canadian Kennel Club incorporated holds its annual meeting here next month, the agenda will call for Col. J. N. MacRae, President, to suggest that after January 1, 1938, all registered dogs be tattooed for identification.

Legislation will be asked whereby a breeder may apply to the Canadian National Livestock Records Branch for identification letters or numbers for his exclusive use with which to tattoo-mark dogs born on his property.

Best place for the tattoo is said to be on the fleshy part of the flank where there is little hair.

If tattooing is done when dogs are young, and in such manner as not to cause extreme or lasting pain, the Toronto Humane Society will not interfere, J. Macnab Wilson, managing director, declared.

FEAR 33 DROWNED

TOKYO, Jan. 13.—(CP-Havas)—Thirty-three men today were feared to have lost their lives in the wreck of the 3,212-ton freighter Aikoku Maru, which ran aground off Shakotan Cape last night during a heavy snowstorm. The ship left Otaru, Hokkaido, early yesterday with 4,293 tons of coal aboard.

Finds Boy's Body Gordon Morrow (LEFT) 19-year-old farmer's son, who discovered the body of Charles Mattson, kidnap victim, when he stumbled across it as he chased a rabbit through the woods near Everett, Wash., is shown talking to Coroner L. S. Challacombe of Snohomish County who said the Mattson boy had been dead from two to four days.

NAB NEGRO PORTER AS WOMAN-KILLER BATHTUB MURDER

Accused Found Wearing Shirt Missing From Victim's Apartment

FINGERPRINTS HIS

NEW YORK, Jan. 13 (A.P.).—Bathtub slaying of pretty Mrs. Mary Robinson Case came to a swift and unexpected denoucment to-day when investigators seized a 33-year-old Harlem negro and charged him with the crime.

Thirty-six hours after the 25-year-old housewife was strangled and beaten to death in her Jackson Heights, Queen's, Apartment, District Attorney Charles P. Sullivan announced Major Greene, wiry negro porter, employed in the apartment building, had been charged with the woman's murder.

Greene, arrested at his home in Harlem, New York's negro section, and taken to the apartment where Frank Case, 30-year-old hotel supply company employee, found the battered body of his wife on Monday.

Greene was kept there two hours and then taken to the Newtown Police Station. Greene's brother Henry, 23, and William Henry Johnson, also a negro, also were questioned.

Johnson and Major Greene were employed at the Jackson Heights Bachelors' Club overlooking the Case apartment.

Fingerprints Identified.

District Attorney Sullivan reviewed the evidence which led to the arrest of Greene.

"Fingerprints found on the panel of the door in the bathroom of the apartment occupied by the deceased have been identified as those of the defendant (Major Greene)," Sullivan's statement said.

"The bloody trousers recovered from the incinerator in the apartment house building have been identified as the property of the defendant.

"The defendant at the time of his arrest was wearing a shirt taken from the apartment occupied by the deceased and the property of the deceased's husband.

"The shoes taken from the defendant's person showed stains which beyond doubt will be identified as human blood.

Greene's arrest came a few hours after the body of the attractive housewife had been taken to Lancaster, Pa., for burial in the city where she was married November 23, 1935. Funeral services are to be held there to-morrow.

Mrs. Case waged a fierce battle with her assailant in the tiny kitchen of her apartment before he strangled her and crushed her skull with a hammer. The intruder fled after dumping her body into the bathtub which he covered with a sheet, stopping the drain and turning on the water.

CHARGED WITH MURDER

OTTAWA, Jan. 13 (CP)—Lorne Kennedy, Arnprior, Ont., electrician, was charged today with murder of Robert Mahlig, Canadian National Railways policeman, killed during a disturbance in the Union Station here Jan. 6.

Kennedy appeared in Magistrate's Court and was remanded to next Wednesday. No plea was entered. He had been held previously on a vagrancy charge.

Christmas Cards Joke In '33, Now $80

Toronto, Jan. 13.

THE 1933 Christmas cards sent to friends by a young floor trader on the Toronto Mining Exchange are worth $80 each today. The friends are trying to find them, rummaging through old storerooms and cupboards.

The story came out to-day without names. At an eighth of a cent a share the trader bought 5,000 shares. Each comic Christmas card was 100 shares. He didn't keep any for himself.

Now the stock is worth 80 cents a share. The trader's card outlay is worth more than $4,000—and only a few friends have been able to find their cards.

FALL-MADE CHEESE MUST BE IMPROVED TO HOLD MARKET

Dominion Officials Press For Stricter Control Of Treatment In Factories

RELATE BRITISH ATTITUDE

LONDON, Ont., Jan. 13 (CP)—If the market for Canadian cheese in the United Kingdom is to be retained steps must be taken to improve the quality of fall-made cheese or prevent the shipment of inferior cheese, the Dairymen's Association of Western Ontario was told today by two officials of the Dominion Department of Agriculture.

J. F. Singleton, Dairy and Cold Storage Commissioner, said there should be some legal control of the treatment accorded cheese factories and the length of time it should stay in factories before shipment.

T. J. Hicks, senior dairy produce grader, outlined his experiences in a three months' visit to the chief marketing centres for Canadian cheese in England, Scotland and Northern Ireland.

"It seems clear," Mr. Singleton said, "that if prices of Canadian fall made cheese are to be maintained as they should be, it will be necessary to see that this cheese is matured at a suitable temperature for a sufficient length of time before it leaves Canada, and this can only be assured by doing so in the factories.

"The price at which a buyer can sell cheese determines the price he can pay for it, and as the general attitude of United Kingdom importers is unfavorable to Canadian fall-made cheese, Canadian producers suffer."

Loss Easily Remedied

There was reason to believe, he explained, that a considerable part, if not all, of the loss occasioned by immature cheese could be avoided by improvement in quality, but that could be done only by improving the milk supply when faulty milk was responsible for defective flavor and by maintaining suitable temperatures in both making rooms and curing rooms.

Those engaged in the industry and trade in western Ontario might consider that since little cheese from

(Continued on Page 6)

WHAT A CHICKEN DID

Jams Truck's Steering Gear, Machine Hits Post, Throws Driver Out.

URBANA, O., Jan. 13 (CP).—Albert Eggleston and John Murphy, truck operators, are sorry their truck hit a chicken. The chicken jammed the steering gear, the truck hit a pole and threw Murphy through the windshield.

Damage: Two scratched ears for Murphy, a dead chicken, a broken bumper and a splintered pole.

REAL ESTATE TAXES MUST BE HALVED TO START BUILDING

Lindsay Lawyer Claims Municipal Levy Totals About 45 P.C. Nation's Total Burden

75,000 HOUSES SHORT

OTTAWA, Jan. 13 (CP)—Delegates to the 19th convention of the Canadian Construction Association will end their meeting today, carrying away with them an outline of the National Employment Commission's rehousing aims and the fruits of three days discussion among themselves.

Final business session which will see election of officers will take place after delegates have heard the report of their resolutions committee which is expected to endorse the employment commission's home improvement policies.

The convention reached the conclusion yesterday that revival in the building industry can be attained only through whole-hearted response of the public, lending institutions and the industry to opportunities provided by the housing act and the home improvement plan.

Must Cut Real Estate Taxes

Cecil G. Frost of Lindsay, Ont., told the convention real estate taxes should be cut in half before any marked upswing could be expected in building. He held municipal taxes which he claimed were 99 per cent against real estate, accounted for about 45 per cent of the nation's total tax burden.

Tom Moore, member of the employment commission, said there was a current shortage of 75,000 houses in the country, resulting from an accumulated deficit growing over the last five years and that

(Continued on Page 5)

Announcement Comes Officially From Berlin Easing War Situation

Schacht, Expected To Act As Economic Ambassador, Cancels Trip

TOO BUSY AT HOME

Deal Will Be Conducted Through Regular Diplomatic Channels

BERLIN, Jan. 13.—(AP).—A government communique officially announced to-day negotiations were under way for a trade treaty between Germany and France.

The announcement, first official confirmation of a rapprochement move between the two countries whose relations had been strained over the Spanish civil war, also stated Dr. Hjalmar Schacht, Minister of Economic Affairs, had cancelled his scheduled trip to Paris January 16.

Dr. Schacht, who was to open the German building at the Paris Exposition, had also been expected to act as Chancellor Hitler's personal economic ambassador in the trade treaty discussion.

The communique said he had notified the German commissioner for the Exposition his duties in Berlin were too heavy to allow him to be absent.

The communique added:

'German-French negotiations for a trade treaty for the present will be conducted by departmental experts."

The statement said Dr. Schacht had decided eight days ago not to make the trip to Paris.

German morning newspapers, however, had failed to deny dispatches from abroad concerning the impending visit and, on the contrary, reported the excellent impression the proposed visit had made.

Take Lots Of Time Getting Out Of Bed

Paris, Jan. 13 (A.P.).

STRENUOUS persons who jump out of bed as soon as they wake are impairing their health, the French Academy of Medicine was told yesterday.

Dr. Maurice Auguste Boigey said it was necessary to remain in bed twenty minutes after waking, so the blood circulation, which slows up during sleep, can return to normal.

GORDON FRASER NEW PRESIDENT TOURIST BODY

Dinner Meeting Of Newly-Formed Organization Is Held In Lindsay

FORGET SECTIONALISM

(By a Staff Reporter)

LINDSAY, Jan. 13.—Gordon K. Fraser of Burleigh Falls was unanimously elected president of the newly-organized Kawartha Lakes District Tourist Association, at the first dinner meeting held at Benson House here on Tuesday evening.

Speakers for the occasion were T. Leo Dolan, director of The Canadian Travel Bureau, Ottawa, and Jack Hambleton, director of The Ontario Publicity and Travel Bureau, Toronto, who both stressed the importance of the tourist industry from the economic standpoint, and extended congratulations to the association for the effort it plans to make for attracting more tourists to this section of Ontario.

Good Representation

Occupying the chair, Fred Overend, president of Peterborough Chamber of Commerce, extended a cordial welcome to around sixty members of the association representative of Victoria, Haliburton, Peterborough, Hastings, Northumberland and Durham counties, and thanked them for their support of the movement which had its origin in Peterborough.

Deputy-reeve John Baker also voiced a welcome to those present on behalf of the municipality, while at a later stage of the proceedings Mayor Dr. Logan made an appearance and took part in the discussion that arose regarding Lindsay's attitude towards the association.

While at one part of the meeting the old spirit of antagonism between Lindsay and Peterborough threatened to create an open rift, the proceedings concluded with a perfect understanding between the representatives of the various sections of the wide district which the association embraces.

To Advertise District

Sectionalism must be forgotten, it was stressed, and all must work towards the common purpose of advertising and boosting the resources of the entire district if the aims of the association are to be accomplished and more tourists brought in.

Newton Smale of Lindsay, who nominated Mr. Fraser for office as president, turned a neat phrase when he remarked: "The old Trent

(Continued on Page 5)

DEFINITE KIDNAP CLUES ARE HINTED

Federal Agents Check House To House In Tacoma Area—Broadcast Description

TACOMA, Wash., Jan. 13—(A.P.) Armed with definite, valuable clues, officers hunted widely to-day from northernmost Washington to the Californian-Mexican border for the kidnapper of Charles Mattson—urged on by President Roosevelt's plea that the brutal crime be solved quickly.

A man who became frightened and ran away from a news-stand was sought in the vicinity of San Bernardino, Calif.

Federal investigators displayed some interest in an unidentified man, reported to have acted "queer" while traveling on a bus ticket issued in Kelso, Wash., and whose frozen body was found in Central Missouri. He was described, however, as 60, older than the age generally attributed to the kidnapper.

The search was as intense as it was wide, Federal agents checking from house to house in the Tacoma area.

Department of Justice operatives kept secret whether they sought one or two men for the crime, but they

(Continued on Page 2)

PILOTS GROUNDED FOR OVERLOADING

Eight Or Nine Affected By Check-up In Northern Ontario And Quebec

OTTAWA, Jan. 13 (CP).—A number of commercial airplane pilots in Northern Ontario and Quebec have been grounded for breaches of air regulations, it was learned here last night.

Officials declined to discuss the groundings, but it was learned from a usually reliable source about eight or nine pilots had suffered suspension of their flying licenses for overloading aircraft and other infractions of air regulations.

It was said the suspensions affected pilots chiefly in the northern parts of the two provinces, where large cargoes of heavy pieces of machinery and considerable quantities of other supplies are flown into mining fields.

Names of the disciplined pilots or the aviation companies for which they worked could not be learned.

BRITISH OFFICERS TO VISIT MOROCCO

Spaniards Would Quieten Fears Regarding German Military Activities

LONDON, Jan. 13 (CP Cable)—British naval officers from Gibraltar are to know the truth about Spanish Morocco. Either today or tomorrow—when arrangements are complete — the British destroyer Vanoc will put in at Melilla and land observers, afterwards proceeding to Ceuta.

The British observers will be given safe conduct Carte Blanche to proceed anywhere in Spanish Morocco to see for themselves what is being done, and to investigate the truth or otherwise of reports of German military activities.

The visit is to be paid on an invitation from Colonel J. Beighbeder Yatiensa, acting high commissioner of Spanish Morocco, which was extended through the British consul at Tetuan.

GERMANY'S HEALTH

Claim They Eat More Than British On Being Blamed For Flu Epidemic.

MUNICH, Germany, Jan. 13 (CP Cable).—British press charges that undernourished Germany was responsible for the influenza epidemic sweeping Europe drew a retort from the Voelkischer Beobachter today.

"Despite an occasional food scarcity," the paper said, "we Germans eat at least two or three times as much as our English friends. Articles and propaganda tricks directed against the new Germany are all the more ludicrous since Germany is much healthier at present than England."

Due to pig iron shortage Japan is making large purchases of steel from manufacturers in Europe.

Skinny Cow Turns Missourian Wrath Upon "Egg-Yolk" Artist

Murals Also Depict Jesse James Robbing Bank, Slave Owners Beating Negroes

$16,000 STATE JOB

KANSAS CITY, Jan 13.—(AP)—Missouri's civil art war centred today on Dolly, a red dairy cow, and unruffled Thomas Hart Benton, the muralist, who mixes his paints with egg yolks.

Patriotic critics said the ribs on Dolly, a figure in Benton's recently completed murals in the state capitol lounge at Jefferson City, were "entirely too skinny for any Missouri cow."

Said Benton, a leading United States "realist":

"Any real farmer knows a milk cow doesn't take on fat. I haven't heard a single dirt farmer object to the way she's painted — only gentlemen farmers who never milked a cow."

He used the yolks of 35 dozen eggs to give the paints more lasting qualities.

His first commission from his native state—the legislature appropriated $16,000 for the murals — evoked both praise and criticism, all of it intense, from the home folk.

The 47-year-old artist, centre of numerous past art controversies, was given free rein by the legislators to paint the "Social History of Missouri."

The result: Scenes showing Jesse James robbing a bank; brewery workers gulping down beer; a mother at a county political rally diapering her baby; Negro slaves being beaten by an overseer; the murder in the raucous "Frankie and Johnnie" barroom ballad; and stockyard butchers slaying a steer—near the left ear of Cigaret-Puffing T. J. (Tom) Pendergast, Democratic political leader.

Pickering Will Stick To The Village Pump

Pickering, Jan. 13.

THE result of Pickering's first municipal election over a period of thirty years, indicates that a majority of the members-elect of the new Village Trustee Board are opposed to a proposal to install a waterworks scheme for the municipality at an estimated outlay of $35,000. As a result the old village pump is likely to retain its ancient glory, while water taps will have to wait for at least one year. It was the proposal to proceed with the water system that resulted in an election, when candidates lined up for and against the plan.

FIND 16 SKELETONS IN POMPEII RUINS

Bags Of Gold, Silver Coins Lie Nearby In Discovery Near Old Theatre

POMPEII, Jan. 12.—(AP).—Roman history of the early Christian era unrolled before modern Italy today with the discovery of 16 skeletons of victims in the destruction of Pompeii in 79 A.D.

They were entombed in lava from the erupting volcano, Mount Vesuvius, and buried for almost 1900 years near this city that rose on the ashes of the destroyed original Pompeii.

Two of the skeletons were of children. Personal belongings, strewn nearby, included two bags of gold, silver and bronze coins; metal bracelets and pins in a jewel casket.

The skeletons and trinkets were taken from a block of solidified lava within a few paces of the Pompeian amphitheatre as excavators were seeking to unearth a clear outline of a great gymnasium and swimming pool which ancient Pompeii is known to have possessed.

Tory Hill Lad Hunts Bunnies Winds Up Riding Bucking Bear

Bruin Heads For Wilberforce Country In Hurry After Having Slumber Disturbed

LAUGHS AT SNARE

LINDSAY, Ont., Jan. 13.—(CP)—Alfred Switzer, 10 year old school boy of Tory Hill, 60 miles north of here, while on a rabbit hunt in the bush woke a large black bear from its winter slumber, rode its back for a short distance and lived to tell the story.

Alfred was setting snares for rabbits near McQues bridge when he noticed a hole under a brush pile. Looking in he thought he saw a buck rabbit. Setting the snare at the entrance he climbed on top of the brush and began to jump thinking he would frighten the animal from its lair. Things began to happen. The brush pile rose in the air and started off bodily. It wobbled backwards, forwards and then sideways. Out from under it came not a rabbit but a big black bear who wasn't sleeping as soundly as he was supposed to be at this time of year. When the snare proved too light to hold Bruin, Alfred waited just long enough to find out which way the bear was going—he had already decided to go in the opposite direction.

Alfred got some friends to back him up with guns and a couple of dogs and he went out to meet Bruin again. The bear, had decided he had friends to visit in the Wilberforce district. The hunters tracked him for about five miles and returned home.

BAN AIR RIFLES

Stratford Chief Claims Boys Do Too Much Harm With Them.

STRATFORD, Ont., Jan. 12.—(CP).—Children should not be allowed to have air rifles, Chief of Police R. J. Beatty said to-day.

'Any parent who buys young boys of 11 and 12 an air rifle ought to go and be examined," he said. "Those guns are too dangerous in hands of children."

Chief Beatty has seen young boys with air rifles shoot at dogs, hens, pigeons "just for the fun of it." He added, "Those pellets can do too much harm."

Record and Forecast of Weather

LOCAL TEMPERATURES
(Recorded by Govt. Thermometers)

	Night	—Yesterday—		
	Low.	Noon.	Highest.	Lowest.
	20	37	38	27
This date last year	38			4

One year ago to-day the following appeared in these notes: "With the first 12 days of January marked off the calendar there have been only two days on which the maximum temperature has not been above freezing point (32 degrees)." Same words are good for this year, except there have been three such days. It may surprise readers to know this January has been colder to date than last year; the proof:—

	1936	1937
Jan. 1 to 12		
Average daily maximum temp	37.4	34.7
Average daily minimum temp.	22.9	19.6

—A.O.F.

Lower Lake Region — Increasing easterly to southerly winds; mild to-night and Thursday, with occasional rain, probably part sleet.

Georgian Bay — Increasing east and south-east winds; cloudy to-night and Thursday, with occasional rain or snow.

Northern Ontario— Easterly winds; increasing cloudiness, followed by snow to-night and on Thursday; probably part sleet.

Ottawa and Upper St. Lawrence Valley — Fair, followed by south-east winds, with snow or rain late to-night and on Thursday.

Lake Superior — Strong east to north-east winds with occasional snow; probably part sleet to-night and Thursday; becoming colder on Thursday.

London, 8 a.m.— Temperature, 44; rain with strong south winds.

Governor Orders Army Of 2,000 Men To Show State Is In Full Control

Calls Session Of Company And Union Envoys In His Office

HOLDS UP WARRANTS

Orders For Strikers' Arrests Based On Charges Of Kidnapping, Property Destruction

FLINT, Mich., Jan. 13 (AP)—Gov. Frank Murphy, of Michigan, determined to effect "an immediate and peaceful termination "of the General Motors strikes, called today for a meeting of company and union representatives in his office at the capitol.

The Governor, whose previous endeavors to arrange a joint parley failed, dispatched letters to the chiefs of each side as four regiments of Michigan National Guardsmen converged upon Flint, scene of bloody rioting Monday night.

Murphy requested William S. Knudsen, General Motors executive vice-president, and Homer Martin, president of the United Automobile Workers of America, each accompanied by two associates, to meet in Lansing tomorrow with the Governor and James F. Dewey, United States government labor conciliator.

Delays Warrants

Pending the outcome of this conference, Gov. Murphy requested Joseph Joseph, Genesee County (Flint) prosecutor, to withhold service of "John Doe" warrants for the arrest of the several hundred strikers remaining in the Fish Body No. 2 plant here, outside of which a score of persons were injured in the riot.

The warrants, charging kidnapping, vicious destruction of property while rioting, felonious assault and criminal syndicalism, were issued by two municipal court judges here last night.

The warrants were signed by Detective Lieut. Ray Martin and issued by Judges Edward Mallory and Frank Cain. Before the governor asked that service of them be delayed Sheriff Thomas Wolcott had said it would begin within 24 to 48 hours.

Wolcott said the kidnap charge was based on alleged seizure of company guards by the strikers during the riot.

While the 126th infantry of the National Guard was arriving here Gov. Murphy revealed three other regiments were being mobilized. He said this would make approximately 2,000 troops available for duty in this industrial community of 165,000. The other regimenta are the 119th field artillery, the 106th cavalry and the 13th infantry.

State In Control.

"This movement of nearly 2,000 men is to demonstrate that the state will be supreme," Murphy said. "The troops will see that property is not damaged, that there is no rioting, that no persons are endangered and that the laws are obeyed. The National Guard was not sent to scare anyone."

Gov. Murphy, saying the parties to the labor crisis had failed to get together because of objections raised by each, declared it was the state's duty to bring them together because of the great numbers affected by the strike and its resultant factory closings.

MAN DROPS DEAD IN HASTINGS STORE

William H. Fowler, Colborne Tobacconist, Victim Of Heart Attack

(Examiner Correspondence.)

HASTINGS, Jan. 13.—The third sudden death to happen in Hastings since December 20th occurred at three o'clock Tuesday afternoon when William H. Fowler, wholesale tobacconist of Colborne dropped dead in Perrault's store. Mr. Fowler who was in his eighty-first year who has been calling on local business places for the past forty years was in the act of making his regular calls when seised with the fatal heart seizure.

He had walked across the main bridge to Mr. Perrault's store, transacted his business and took a couple of steps and collapsed. When Mrs. Perrault and Mr. Fowler's son Harry who were in the car out in front got to his side he was dead.

A number of business men spoken to by The Examiner were greatly shocked at his sudden death. "Billie" Fowler by his honest dealings had won an enviable reputation for himself not only in Hastings but in all the other villages and towns in the district he called upon.

Coroner Dr. C. C. Armstrong was called and deemed an inquest unnecessary. The body was taken to Colborne.

EX-C.P.R. OFFICIAL DIES.

MONTREAL, Jan. 13.—(CP). — Ernest Alexander, 73, secretary of the Canadian Pacific Railway until a year ago, died last night at his home.

At the time of his retirement, he had been with the railway for 43 years, 19 as secretary.

Coronation souvenirs bearing reference to Edward VIII are being sold in London as relics.

HELPS PREVENT MANY COLDS
Especially designed aid for nose and upper throat, where most colds start.
JUST A FEW DROPS UP EACH NOSTRIL
VICKS VA-TRO-NOL

Last Selassie's Cohort On Way Italian Jail

Naples, Jan. 13 (A.P.).

RAS Imeru, cousin of former Emperor Haile Selassie of Ethiopia, reached here yesterday as a prisoner.

Authorities said he would be taken to-day to the Italian penal colony on Ponza Island in the Tyrrhenian Sea, west of Naples.

Ras Imeru, once Governor of Gojjan Province of Ethiopia, was captured in December. Italian officers said he was the last of the major chieftains resisting Fascist occupation of the country.

2 HEAVILY ARMED MEN ARE ARRESTED SNOWBOUND IN B.C.

Montana Pair Have Revolver, 3 Rifles, Shotgun With Supply Of Ammunition

UNABLE TO EXPLAIN

GRAND FORKS, B.C., Jan. 13—(CP).—Royal Canadian Mounted Police to-day held for alleged illegal entry into Canada two men convicted yesterday of being aliens in possession of loaded firearms and fined $20 each.

Police said the men, giving their names as Leonard Dahl, 31, and William Bailey, 44, had a revolver, two rifles and a shotgun all loaded, another unloaded rifle and a quantity of ammunition when arrested Monday night on a snowbound highway 30 miles east of this border town 225 miles east of Vancouver.

The men had a motor truck and a coupe automobile, and in their possession was $200 United States currency in five, 10 and 20 dollar bills.

They said they were from Miles City, Monb., and enroute to Metaline Falls, Wash. They did not explain their presence in British Columbia.

British Columbia police stated the arrests were routine business of the border patrol and had no special significance insofar as Canadian authorities were aware. State of Washington police said the arrests had no significance to them at present.

CAMPBELLFORD

FOURTH FORMERS PROVIDE PROGRAM

Enjoyable Meeting Of Campbellford High School Literary Society Held

(Examiner Correspondence.)

CAMPBELLFORD, Jan. 12. — A very interesting and varied program was presented to the High School Literary Society by the students of Fourth Form on Friday afternoon last. The program opened with a chorus by the students of Fourth Form entitled "Sing Baby Sing" after which the minutes for the preceding meeting were read by Gerald Mitchell.

Jack Carr was elected critic for the meeting following which Margaret Black rendered several popular song hits on the piano. A dramatized reading by Miss Vera Wood was received with much enthusiasm, while a vocal solo of a rather humorous nature entitled "I Never See Maggie Alone" caused a riot of laughter. Other numbers included girls and boys choruses, a piano solo by Wilsey Phillips, and a reading "Mixed Prescriptions" by Margaret Black. One of the highlights was the Novelettes Swing Band which introduced several entirely new instruments into the realm of music. This number was introduced by a step dance by C. Duncalfe. The president of the society, Jay Anderson acted as chairman

GIVEN PRISON TERMS

Quartette Who Attempted Escape From Guelph Sentenced.

GUELPH, Ont., Jan. 13 (C.P.). — Declaring that the quartette appeared to require confinement in a place "where escape is not so easy," Judge R. L. McKinnon in County Court to-day imposed sentences on four young Ontario Reformatory prisoners who attempted to make a break on December 23.

Nick Manelli, and George Simpson were given terms of three and a half years in Kingston Penitentiary, George Dixon received two years less a day determinate and two years less a day indeterminate in Burwash Reformatory, and Lawrence Reese received two years less a day determinate and 21 months indeterminate in Burwash.

NO CURE FOR LOVESICK

Much Of University Failures Blamed On It.

COLUMBUS, O., Jan. 13 (AP). — Lazy university freshmen can be prodded into studying and sick ones can be treated, but when they fall in love watch out for those "flunks," Junior Dean Charles W. Reeder of Ohio State University's School of Commerce observed today.

There's no known preventive for the cardiac "disease," he said.

"Although students seldom admit it, their love affairs share with lack of study and poor health the blame for failing class work," said the dean.

PILES
With a record of 50 years as a most satisfactory treatment for piles or hemorrhoids, you can positively depend on
Dr. Chase's Ointment

Increased Trade In 1936 For Canada

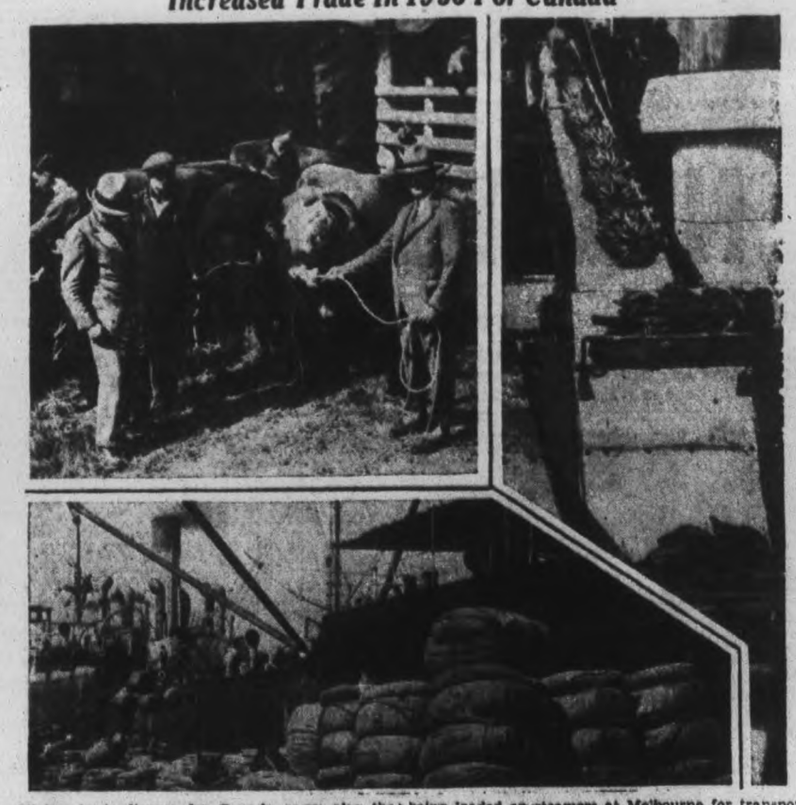

Higher trade figures for Canada carry also the story of increased inter-Empire trade during 1936. Some of this interchange of Empire products is pictured here with Canadian beef cattle awaiting shipment to British markets at top; Australian raw wool being loaded on steamers at Melbourne for transport to Canada (lower left) and bananas from the British West Indies, their destination Canadian tables, being discharged from a freighter at a Canadian port.

THE BLOODHOUNDS BAY

By WALTER S. MASTERMAN

(Continued from yesterday)

CHAPTER 37

"IT BAFFLES ME...." Graham kept on repeating to Selden as he went along the dim corridor of the Severinge crypt wherein the lights had not been turned on. He seemed a broken man, and had no more fight left in him after the bloodhounds had followed the scene of Sylvia's coat to the crypt.

"Where is Lady Severinge?" he asked of James at the gateway. "This place is like a house of the dead."

"Her ladyship has not yet returned—she went out this morning."

"She's either gone to see that fellow Colindale, or she knows more about this affair than we think," Graham grumbled. "You'll follow this up, Selden?"

"I shall do so at once," the detective replied. "We are to have Hucks here as a night watchman shortly."

Graham wrinkled his brows, puzzling out what the connection could be, but shrugged his shoulders and made for the door.

"Will you take the car, sir?" James asked Grahm politely. "I will phone the chauffeur."

"I think I will. 'Pon my soul, this incident has upset me. I suppose it's that damned crypt."

James had gone to the phone, for the garage was with the stables on the other side of the lake.

"I suppose it is no good asking you, Colonel, to tell me who killed Sir Henry Severinge?" Selden said very quietly.

"Asking me? What the devil do you mean—how should I know? I thought it was the job of the police to find that out. What a piece of impertinence!"

Selden was undisturbed by the outburst. "Why did you want to keep Reid at your house last night? Please don't tell me the tale of his being nervous—he's not that type. Believe me, it is serious."

The Colonel remained silent, and Selden saw that an inward struggle was going on in his mind. Perhaps he might have spoken, but the sound of the car coming round the drive by the lakeside for him and the bright beams of the headlights seemed to influence his decision. He laughed harshly, and held out his hand, quite unexpectedly.

"I'll think it over—if I can I'll tell you. I believe you are trying to do your best; I only hope you are successful."

Selden stood and watched him go, heaving a sigh. "What a fool!" he said, not bitterly, but with regret.

In the meantime James had returned. "If you don't mind, sir, I'll close the doors—I generally do at sundown." James stood beside Selden, deferential as ever, but with an uneasy expression that did not escape Selden.

"Do so by all means."

The doors were drawn across, bolted with heavy iron bars, and then James turned a huge key in the lock and put it in his pocket with an air of satisfaction.

"Feel safer now, eh?"

"Why yes, sir—there are a number of valuables in the house. If you will excuse me, sir, I'll just go round as I always do to see that the shutters are properly fastened."

"Quite so, James, but before you do that, will you tell me where I can find Miss Lawrence and the children, or must I investigate the library and the way from there to the organ in the chapel myself?"

James was struck all of a heap, as the saying goes. He shrank back against the wall and stared at Selden.

Selden continued:

"I'm not a thought-reader or a Sherlock Holmes, but I saw your face, when we passed the library door, and it gave the show away. Also, Mrs. Holden told me about that curious organ loft without an entrance, and the hollow panels at the end of the library."

The staring eyes of the butler left the face of the detective, and a queer smile came to him.

"I've been puzzling ever since the day of the funeral where I had seen the lady before, and heard her voice—it was clever, sir, if I may say so."

"Then you will tell me—it's quite safe with me, you know."

"I intended doing so, sir, but waited till Colonel Graham had gone. You see, Mr. Selden, we were expecting Mr. Reid to come back and I was waiting up, but the car sent a message to say that he was staying at Colonel Graham's house, and that frightened me——"

"Why, James—why were you frightened?" Selden asked insistently.

The butler showed signs of confusion. "I don't quite know—it was a very dark and cruel night. I told Miss Lawrence, and she was scared at being alone, I left her in her room, but later on she rang for me, and told me she could not be there with the children. She was very much afraid something would happen, and seemed convinced that Mr. Reid would come back, and that something had gone wrong. She put a light in the window, and asked where they could hide for the night. I took them to the old organ loft—there is a room behind the organ, as you guessed

"It is a fairly large room, but when the inspector had gone I intended letting Miss Lawrence have the key of the library, and they could go in there." He paused suddenly and a look of horror grew on his face. "But the bloodhounds! they passed the library door, and went to that place."

"I am afraid I staged that," Selden said with a grin at the astonished butler. "When I heard that Colonel Graham was going to employ the hounds again, I knew that a refusal would be suspicious. So I took the precaution of getting a coat of Miss Lawrence's, which fortunately she had left behind, and trailed it all along the whole way to give a scent so fresh that the hounds could not fail to follow. But the difficulty was that it had to end somewhere, and the gates would not do, for, of course, the scent would go on over the bridge. I had to devise, on the spur of the moment, something so dramatic that the Colonel would have no further ideas of following. I chose this method and it was successful. I wanted to shake the Colonel into telling me something; but that," he added sadly "I failed to do."

"Well, I never," James said, nearly saying something stronger and unsuited to a butler.

"Now the question is the next move," Selden remarked briskly. "The children can't remain here—that's quite certain."

"You think there is still danger even here in this hiding-place?"

"There's danger everywhere. A real getaway to London or elsewhere is impossible, because our friend Hutchins has taken steps and every effort is being made to trace them. I must think it out, but for tonight they had better remain where they are. I shall stay here for the present."

"Yes, sir; but you will want some food."

"I think I will wait for Lady Severinge—she can't be long, and I want to talk to her."

"Very good—I'll lay for two,then. You'll excuse me, sir, but I must go and see about getting some food for Miss Lawrence and the children."

Selden watched him go, and then walked into the central court, where he sat down on the old seat by the chapel wall.

* * *

Colonel Graham's guess was correct. Lady Severinge, distracted at the disappearance of the children, apparently with the connivance of their governess, and by the fact that Reid on whom she had leant for support was in bed with fever, had sought the help of the one man whom she thought she could trust. She phoned Eric Colindale and arranged to meet him at the market town of Grinfold. She would not take the car, for even the chauffeur might talk. She boarded a bus, and waited at the "Wheatsheaf" in the square.

Colindale already showed signs of his altered conditions and unrestricted life. His face had a bloated appearance, which the hard life in the open air had kept under control. He was none too pleased at being summoned back from London, as Hilda had been afraid to tell him the reason on the telephone.

They sat in a small room facing the market square, while he listened to her story at first with impatience, but later with interest. His vanity was flattered by her obvious trust in his judgment, and her distress. The pose of a strong man suited him admirably. Hilda had found that she could not manage without him, and when in trouble depended on his sound advice and his good strong arm. Such thoughts coursed their way through his mind as he listened.

"What do you want me to do?" he asked at the conclusion of the recital.

"I want to get out of it all, Eric," she said imploringly. "That house will kill me, I'm certain, and now that the children are gone I don't know what to do, because if something has really happened to them the allowance will, of course stop, and we shan't have anything to live on."

He hadn't thought of that—this was serious. Already he was in lack of funds and had meant to ask Hilda for money.

"It would be madness to leave just now, Hilda. In any case, the children can't have gone far; we don't live in a kidnaping country, and who in the world is going to murder them? It's stupid—like the babes in the wood with a wicked uncle thrown in."

"The detectives seem quite useless, Eric, and what is worse, they don't seem to be making any effort to discover the murderer."

(To Be Continued)

STILL HOPE FOR HONEST THOUGHT

Ottawa Women Not Discouraged By Municipal Body's Opinion

OTTAWA, Jan. 13 (CP)—Faintly amused, slightly disgusted and considerably depressed—but not discouraged—was the attitude of the Ottawa Business and Professional Women's Club, in an official statement after the Central Council of Municipal Associations had delivered itself of the opinion that female civic employes should not receive more than $1,200 yearly.

"We are amused because it is a time-honored custom not yet outgrown for us women to show signs of mirth when the gentlemen are ridiculous," the statement said. "We are slightly disgusted because we are amused. We are considerably depressed because we are reminded that the present unsatisfactory state of affairs in this man-made world is due to a great extent to fallacious reasoning, needless ignorance, dull understanding—in a word stupidity.

"In the Central Council of Municipal Associations we have an organization that for many years has been studying municipal affairs, we supposed, and educating its members to be bigger and better citizens. It now proves its grasp of municipal problems by contending that $1,200 should be the maximum salary of female civic employes...

"While we are depressed, we are not discouraged. In spite of a great deal of evidence to the contrary, the Business and Professional Women's Club still refuse to believe that all men talk and act in this way. But we would suggest that it is time that the members of these organizations which are nibbling at big problems should actually do a little honest thinking and intelligent studying."

Heads French Navy

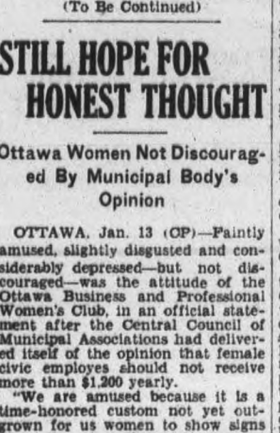

Vice-Admiral Darlan, who recently was raised to the highest post in the French navy, succeeding Admiral Durand-Viel. His appointment comes at a difficult time, when the French fleet is being held in readiness at the threat of a European war.

PREDICTS WANE OF SWING TUNE

But Tricky Music May Have Lasting Influence On Dance, Expert Says

SHORT-LIVED EXISTENCE

HOUSTON, Texas, Jan. 13 (CP)—The popularity of "swing" music likely will wane within a few months, Mrs. Montie Beach, president of the Dancing Masters of America, says, but the tricky tunes may have a lasting influence upon ballroom dancing. "It seems that swing dance music, an apparent novelty which probably will begin losing popularity within a few months, may have some influence on the manner of dancing the waltz and fox trots," she says.

Mrs. Beach, first woman president of the dancing masters and only person ever elected to that office four consecutive terms, said laymen, music, college youth and motion pictures had originated most of the dancing steps in recent years.

"Most steps originate with laymen and are perfected by the masters," she says.

TRENT RIVER

SPECIAL SERVICE AT UNITED CHURCH

Children Of Sunday School Are Addressed By Rev. S. A. Kemp

(Examiner Correspondence.)

TRENT RIVER, Jan. 13.—At the close of the Sunday school session Sunday afternoon, the children occupied the front pews for a special service conducted by Rev. S. A. Kemp. Special hymns for the young were sung. Psalm 34 was read responsively by the pastor. The choir rendered a number, "In the Service of the King." Mr. Kemp chose for the topic of his address, "The Animal Tendency of the Human Heart," using a colored chart to illustrate the human heart, which proved interesting and helpful and held the children in wrapt attention. Mr. Kemp summed up his address by stressing the important fact of a prayerful lip, watchful eye and bridled tongue in order to clear up all bad habits.

Church Notes.

The Sunday school committee of management met Tuesday evening at the United church.

The Official Church Board meet Wednesday evening at Havelock United church.

The annual congregational meeting will be held Friday evening, January 15th at the United church. The Young People's League meet directly after for re-organization.

The Women's Institute "Guest Day" will be held Thursday afternoon, January 14th at the home of Mrs. Thos. J. Brown, 'Home Acres.' Mrs. Charles Macoun of West Seymour will be the guest speaker.

Mr. and Mrs. Joseph Tedford of Donegal, and daughter, Miss Dora Tedford, Reg. N., of Whitby, were Friday visitors with Mr. and Mrs. Harry Dunsford and Miss Joan.

Mr. and Mrs. Sam Adams and Mr. Thos. Wilkinson, of Halifax, were recent visitors with Mr. and Mrs. Ward Glenn and family.

Mr. and Mrs. Ward Glenn and family were recent visitors with Mr. and Mrs. Charlie Davidson and family.

Miss Leatha Davidson was a week-end visitor with Miss Dorothy Waters of West Seymour.

Miss Margaret Brown of Norwood, spent the week-end at the parental home.

Freak weather and road conditions prevailed over the week-end. On Friday the roads were covered with thick ice which made traffic difficult, although the highway was sanded, while rain and sleet fell it had no effect. Rain continued throughout Friday night, accompanied by rising temperature, on the following morning the roads presented a spring-like appearance, clear of ice and muddy, followed by lower temperature Saturday night, drying up the thoroughfares and causing the dust to fly on Sunday.

350 Carats Vanish As Jonker Is Cut

New York, Jan. 13 (AP).

WHAT remains of the big Jonker diamond, twelve smaller but more beautiful stones, rested on a black velvet-covered board in a Fifth Avenue office today.

Harry Winston's job of cutting up the great diamond was over. Behind him lay months of critical study and anxiety, and gone were 350 carats of diamond, vanished into air. The Jonker diamond weighed 726 carats in the rough. The total weight of the dozen stones is 375 carats—the rest was lost in the cutting and polishing process.

AIRLINER CRASH IN CALIFORNIA KILLS 1, HURTS 10

(Continued from page 1.)

Using a six-mule team and wagon, rescuers toiled all night to bring out the injured during a snow storm. The big ship struck a foothill in murky weather 10 miles from its terminal destination, rolling along a slope for 20 feet.

A tragic picture greeted first arrivals at the crash scene, four miles from the Olive View sanitarium—a semi-conscious pilot mumbling incoherently into a radio no longer working; every occupant "piled up on someone else."

The scene was detailed by Richard Gardner, deputy county surveyor, who said he found Pilot William Lewis in the mail compartment, pistol in hand.

"His leg broken, he was looking out of the compartment, a gun in his hand," Gardner said. "He had just fired a shot to direct rescuers to the scene.

Passengers Piled in Heap.

"I pulled open the cabin door. My eyes fell first on the dead man, James Braden. His body had fallen over Mrs. Osa Johnson and she was asking for someone to help lift him aside. She herself apparently was suffering from a broken leg.

"Most of the passengers were conscious. The seats were all smashed and everyone seemed to be piled up on some one else.

"I recognized Martin Johnson from pictures I had seen of him. He was delirious and was screaming from pain and shock.

"The stewardess was the heroine. Although suffering from a broken ankle, she limped about trying to help out all the others and cheer them through the ordeal."

Injuries as announced by Western Air Express officials were: Martin Johnson, New York, fractured leg; Mrs. Martin Johnson, New York, broken leg; A. L. Loomis, Omaha, Neb., head injuries; D. E. Spencer, Chicago, head injuries; in critical condition. Pilott William W. Lewis, Glendale, Calif., fractured leg; Co-Pilot Clifford P. Owens, Burbank, Calif., fractured jaw; R. T. Anderson, no address, fractured leg; T. Tillinghast, Hartford, Conn., fractured ankle; D. Hulse, Chicago, uninjured; Miss Lita James, Los Angeles, uninjured; Arthur S. Robinson, Rochester, N.Y., possible fractured ankle, and Stewardess Esther Jo Conner, Glendale, Calif., fractured ankle.

DEFINITE KIDNAP CLUES ARE HINTED

(Continued from Page 1)

had definite clues to guide them toward the man who played the principal role.

Father Thinks Several Involved

Dr. W. W. Mattson, father of the boy, who strove in vain to pay the $28,000 ransom demanded, indicated in an anguished cry he believed there was more than one kidnapper when told the battered and frozen corpse found near Everett, Monday, was that of his boy, he cried:

"I feared it. I feared when they pulled that boy out into the night that something like this would happen."

Close friends, however, have intimated only one kidnapper was involved. Paul Sceva, spokesman for the family, invariably referred to "the kidnapper" or "he."

Searchers sought a man who answered this description:

Weight, 145 pounds; height 5 feet 7 inches; complexion, swarthy; hair, black; beard, black; eyes, brown; speech, with slight accent; voice, deep; age, about 38; when last seen he wore dark trousers, a blue blazer and a light cap.

Authorities suggested that in all cases of suspects investigators obtain if possible samples of the man's handwriting, his fingerprints and his shoe prints.

Sweet n' juicy
BLUE GOOSE ORANGES
ASK YOUR DEALER FOR BLUE GOOSE
THE NAME IS ON THE SKIN
AFG
Fresh FRUITS & VEGETABLES

Notice To Advertisers!

ADVERTISERS desiring space on this page are requested to keep in mind that it is imperative that copy be received at The Examiner before noon of the day previous to publication.

Not only will your co-operation be greatly appreciated, but you also will be giving your message a much better opportunity to bring you good results.

THE EXAMINER ADVERTISING DEPT.

OUR 20th BRANCH

Our many dealer friends in Peterborough and the adjacent territory have through their support made possible the opening of a branch office in this city at

ROOM 211, BARRIE BUILDING
312 GEORGE STREET

under the management of Mr. C. R. Forsyth.

Establishing local service in Peterborough will not only prove of invaluable assistance to our dealer clients in this city, but will also be of considerable convenience to the many hundreds of purchasers for whom it is our pleasure to finance their instalment purchases.

I.A.C. is an INDEPENDENT ALL-CANADIAN Company engaged in the financing of Deferred Payment transactions covering motor cars and trucks, electric appliances, heating and air conditioning units and industrial machinery.

INDUSTRIAL ACCEPTANCE CORPORATION Limited

Halifax, Saint John, Quebec, Montreal, Ottawa, Kingston, Peterborough, Toronto, Hamilton, Chatham, Windsor, London, Sudbury, Kirkland Lake, Winnipeg, Regina, Saskatoon, Calgary, Edmonton, Vancouver

A NATIONAL SERVICE—A CANADIAN COMPANY

Social and Personal

Phone 1600

Sidney Whatley of Mark street has a birthday anniversary today.

✧ ✧ ✧

T. Anthony, the George street fruit dealer, has a birthday anniversary today.

✧ ✧ ✧

Mrs. Trevor C. Thompson of Montreal, daughter of Dr. and Mrs. C. H. Amys, Stewart street, is visiting in Toronto with her brother and sister-in-law, Mr. and Mrs. John Hewitt Amys.

✧ ✧ ✧

Mrs. R. J. Kidd, Hunter street west, entertained the members of the Art Study Club of the Women's Art Association at her home on Tuesday evening, when an interesting paper on the artist, Frank Panaber, was presented by Mrs. H. W. Morphet.

✧ ✧ ✧

At the euchre party of Tuesday evening, held under auspices of St. Anthony's Society in the parish hall of the Sacred Heart Church, twenty tables of cards were played, prizes going to the following: Mrs. P. Minogue, Mrs. W. Prindible, Miss Frances Collins and John Allen (two); Mrs. T. Holland, Mrs. J. O'Toole, Mrs. Gimblett and Ray Bennett (one). Freeze-out prizes were won by Mr. and Mrs. James O'Connell, Mrs. Coughlin and Mrs. McCoy.

✧ ✧ ✧

Silver Wedding Is Happily Celebrated.

Mr. and Mrs. R. Page of 268 McDonnel street celebrated the twenty-fifth (silver) anniversary of their wedding on Monday by entertaining thirty of their friends at a happy gathering at their home, where decorations were carried out in pink and white, with silver bells and pink and white tulips, and the evening was spent in playing bingo games and dancing to music played by Joseph Rusk. Dainty refreshments were served later.

The bride and bridegroom of a quarter-century received many handsome gifts, including case of silver from the former's brother and family and a silver tea service from their friends.

Those present were Mr. and Mrs. S. Worsencroft, Mr. and Mrs. J. Harvey, Mr. and Mrs. F. Leether, Mr. and Mrs. H. Lundy, Mr. and Mrs. A. Hope, Mr. and Mrs. F. Parsons, Mr. and Mrs. G. Lathangue, Mr. and Mrs. R. Gurney, Mr. and Mrs. James Raybould, Mr. and Mrs. F. Clark; Mrs. J. Rusk, Mrs. Brazendale, Mrs. J. Hetherington; the Misses L. Elliotson, I. Whilmsett, R. Meagher; Messrs. H. Wood, G. Macdonald, J. Rusk and Master Gordon Page.

✧ ✧ ✧

Murray Street Ladies Entertain.

A pleasant affair of Tuesday afternoon was the entertainment by the members of the Women's Missionary Society of Murray Street Baptist Church of missionary workers of George Street United Church, when approximately one hundred and twenty-five ladies, seventy-five of whom were guests from George Street Church, gathered in the Ladies' Parlors of Murray Street Church, where ferns and flowering plants made a decorative setting for a friendly meeting presided over by Mrs. Bert Jackson, president of the hostess W.M.S. The reception committee of the afternoon was comprized of Mesdames P. S. White, first vice president of the Murray Street W.M.S., Mrs. F. Irons, Mrs. H. H. Graham and Mrs. J. H. Sutcliffe.

In the routine of the meeting, ladies from George Street Church who took part included Mrs. A. I. Brown, who gave the opening prayer; Mrs. M. C. Parr, Bible reading, and Mrs. A. B. Burrows, who sang.

Mrs. Norman Barrie was in charge of the social hour which followed, when tea was poured by Mrs. S. Cottingham and Mrs. A. H. Campbell, assisted by Mrs. H. H. Graham, Mrs. S Gillespie, Mrs. D. A. Loomis, Mrs. C. B. Westbrook, Mrs. H. Sisson, Mrs. W. Kidd and Mrs. Orville Rome. The table was done with a lace cloth centered by a silver basket filled with spring flowers.

J. J. Duffus, M.P. left for Ottawa today for the winter session

✧ ✧ ✧

F. A. Dainton of Auburn street has a birthday today.

✧ ✧ ✧

A pleasant event of this evening will be the Cafeteria supper for member in the George street clubrooms of the Business and Professional Women's Club of Peterborough.

✧ ✧ ✧

Today marks the birthday of one of the senior and well-known residents of the city, George K. Throop of 104 Lock street, who is eighty-three years old. Mr. Throop, who was born in Cobourg, has lived in Peterborough for over forty-three years.

✧ ✧ ✧

Mr. and Mrs. D. R. Morrow and sons, Jim and Walter, of Benson avenue, were in Uxbridge on Tuesday attending the funeral of the late Rev. Dr. J. E. Moore of Peterborough, who was an uncle of Mrs. Morrow.

✧ ✧ ✧

Liberal Party Attended by Hundreds.

The favorite phrase of the amateur reporter: "A good time was had by all," describes very well the reaction of the six or seven hundred people who attended the big Liberal party in the Canadian Legion Hall on Tuesday evening. The dancers and card-players were there from the city and the district and all the townships, hundreds of them, and every one had a shake of the hand from the Liberal member, J. J. Duffus, who stood on the outer landing of the dance hall to welcome the guests, while the stalwart figure of P.C. Jack Deannard lurked in the background to make doubly sure that nothing untoward should happen to mar the pleasure of an extremely well-conducted party.

For the first time in many moons, the spacious dressing-rooms were incapable of holding the outer garments of the guests, and the ground-floor lounge was pressed into service as a cloakroom. Outside, automobiles stretched in unbroken lines on either side of the street from George to Aylmer and beyond, while cars parked in angle fashion pressed their noses against the front of the Armouries, across the way.

In the big hall, where the guests danced to music played by "Red" Moncrief and his orchestra, with Bert Jones as "caller-off" for the square numbers, and Bruce Sargent as floor manager. A reception committee included Mrs. J. J. Duffus, Mrs. C. R. Banks (president of the Ladies' Liberal Association), Mrs. J. D. Devell, Mrs. R. Bugg, and Mrs. W. H. L. Mellis. The affair was held under joint auspices of the trio of Liberal associations representing the men, the women and the young people of the party, with the president of the men's club, Alex Elliott, and the president of the young people's association, Cyril Rice, actively interested in the arrangements of the evening, all assisted by capable committees.

Upstairs, card games were played at 45 tables, 35 being devoted to euchre and the balance to bridge. The bridge prize, which was drawn for, went to James Cullen, and euchre prizes were won by Mrs. W. Brotherstone and Joseph Minicola.

Dr. J. F. O'Brien was in charge of the bridge games, assisted by Dr. H. N. Young, while Maitland Wells looked after the euchre tables. Members of the committee from the Men's club included Howard Quinn, James Lundy, Jacob Low, F. Whatley, W. H. L. Mellis, T. Doughty, and the president, Alex. Elliott, who also acted as chairman for the program of brief speeches which formed an interlude in the entertainment of the evening. The committee of ladies included Mrs. C. R. Banks, Mrs. Jeffrey Dinsdale (social convenor), Mesdames P. J. Carroll, W. J. Armstrong, H. O'Keefe, W. H. Mellis, Ted Crowe, M. MacLean, Susan Elliott, S. Todd, G. Farrance. The Young People's club committee was comprised of Miss Dorothy Whatley (convenor), and the Misses Myrtle Gilman, "Gerry" McAuliffe, Eunice Barnes, Messrs. Clarence Laine, Earl O'Toole, and Ovril Rice, president.

Included in the list of those present were various stalwarts of the Liberal party: Hon. G. N. Gordon, K.C.; F. D. Kerr, K.C.; W. F. Burke, K.C.; T. J. Carley, K.C.; and Reeve Charles Tanner of Lakefield.

Later in the evening, supper was served expeditiously by an energetic group of assistants, and the evening was also enlivened by a 15-minute interval devoted to brief speeches by Hon G. N. Gordon, K.C.; F. D. Kerr, K.C.; and Reeve Charles Tanner of Lakefield, all of whom remarked with pride on the general enthusiasm for the Liberal cause evidenced by the large gathering. J. J. Duffus, M.P., also spoke, remarking on his pleasure at seeing so many of his friends and helpers gathered together for a pleasant evening. Alex Elliott, president of the Men's Liberal Association, was in the chair.

MARMORA

Mrs. Richard Dunlay of Campbellford is visiting her brother, Mr. Michael Moloney, who is ill at his home here.

The girls of the classes of St. Paul's Sunday School taught by Misses Gertrude Lumsden and Kathleen Rice, held a party in the White Hall on Tuesday evening. Games, skits and dancing were the main forms of entertainment. Refreshments were served at the close.

Mr. Lem Lung visited friends in Tweed on Monday.

Mr. Charles Cummings moved on Tuesday into Mrs. W. Phillips' residence on Mary Street.

ASTHMA

Can't breathe? Awake, gasping for breath half the night? Wheezing? Choking? Persistant bronchial cough? Thousands have found sure relief in RAZ-MAH. Makes breathing easy. Clears bronchial tubes of phlegm. Easy to take. No harmful reactions. Relief —or your money refunded. At druggists 50c and $1. For Chronic Bronchitis, too. Templeton's RAZ-MAH Capsules

SALLY'S SALLIES

Cold cash melts away almost as quickly as we can freeze onto it.

Mrs. Roper Re-Elected

Women's Association Of St. Andrew's Church Holds Annual Meeting

Mrs. G. H. Roper was re-elected as president of the Women's Association of St. Andrew's United Church, at the annual meeting held in the church parlors.

Other officers for the year include: Mrs. M. Kerr, honorary president; Mrs. R. M. Waddell, immediate past president; Mrs C. R. Stone, first vice-president; Mrs. H. Tremain, second vice-president; Mrs. F. E. Johnston, secretary; Mrs. V. Hamilton, treasurer; Mrs. B. F. McNeely, corresponding secretary; Mrs. A. H. Radford, pianiste.

Convenors of committees are as follows: Mrs. H. Tremain, program; Mrs. W. A. Donnelly, flowers; Mrs. C. V. McLean, telephone; Mrs. V. S. Foster, visiting; Mrs. F. L. Robinson, buying.

The Rev. C. V. McLean presided for the installation of officers. Reports were read and a delightful vocal solo rendered by Mrs. J. M. Johnson.

Mark Street Ladies Meet

President Entertains Class At January Meeting—Tea Is Planned

Officers for the Gleaners' Class of Mark Street United Church for the coming year include Mrs. E. Borland, president; Mrs. A. Chartren, first vice-president; Mrs. B. Morrison, second vice-president; Mrs. G. Allison, secretary; Mrs. C. English, treasurer; Mrs. H. Mackey, Social convenor; Mrs. C. Agnew and Mrs. H. Cooper, games; Mrs. W. K. Payne, Teacher.

The first meeting of the year was held at the home of Mrs. E. Borland, Mark Street, with thirty members present. Plans were made for the year, with discussion of a tea to be held early in March.

After the business session was finished, games were played and refreshments were served. The next meeting will be held at the home of Mrs. R. R. Payne, Water Street.

REORGANIZE SERVICES.

WASHINGTON—President Roosevelt recommended to the United States Congress today a sweeping reorganization of the Government's administrative machinery that would create two new Cabinet posts—Social Welfare and Public Works — and eventually bunch 105 Federal agencies in 12 departments.

Fashion Service

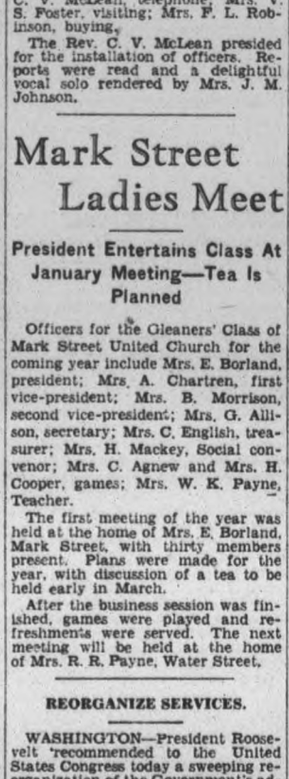

Here's a cute and new looking Dalmatian peasant dress of Tyrolean cotton print. It has a red rick-rack braid trim. It has a peasant apron, too, and it's included in the pattern.

The high waisted fitted bodice and gathered skirt is such an adorable fashion for chubby little girls. The puffed up sleeves and the Peter Pan collar are plain white cotton.

Plain cottons are also precious for this quickly made dress. Navy blue cotton poplin with red rick-rack and white sleeves and collar and apron is an adorable scheme.

For Sunday School, navy blue tub silk is pretty with white linen collar and cuffs edged with Irish picot.

The apron pattern may be used for other dresses.

Style No. 3379 is designed for sizes 4, 6, 8, 10, 12 and 14 years. Size 4 requires 1¼ yards of 35-inch material with ⅝ yard of 35-inch contrasting and 7 yards of braid for dress; and ⅝ yard of 35-inch material with 1⅝ yards of braid for the apron.

The Examiner,
Please order for me:

Pattern Number .....

Size .....

My Name .....

Address .....

.....

Buehler's Special Economy Values

For This Thursday Only!

Fresh Spareribs 12½c

Blade ROAST 13c

Sliced Salmon 15c

Mealed Back BACON 26c

Sliced Bologna or Head Cheese 2-25c

Chuck ROAST 10c

Fresh and Smoked Fillet 15c

BUEHLER

387 George St. Call 3680

Wed At Havelock

Mr. and Mrs. George Kennedy, who were recently married at Havelock, shown with their attendants, Miss Beulah Leng and Mr. Fred Kennedy, and Miss Joyce Little, flower girl. The bride was formerly Miss Evelyn Maye Leng, eldest daughter of Mr. and Mrs. Wm. Rice, of Havelock. The couple are residing in Kirkland Lake.

OBITUARY

FRANK O'CONNOR.

Widely known for a life of successful farming in the Douro community, Frank O'Connor passed away after a period of failing health Tuesday evening. The death occurred at the home of his brother, Joseph O'Connor, Lot 6, Concession 3, Douro. He was 69 years of age.

He was born in Douro, eldest son of the late William O'Connor and Jane Hogan and spent his lifetime in the township. He was a member of St. Joseph's Church and of the St. Joseph's Holy Name Society.

Surviving are four brothers, Joseph O'Connor, Douro, R. A. O'Connor, Copper Cliff; Gregory O'Connor, Kresgeville, Pa.; and James O'Connor, Palm Beach, Florida; and two sisters, Mrs. Dennis O'Toole, Otonabee, and Mrs. Mary Whibbs, Douro. His wife, formerly Alice Crough, predeceased him about 10 years ago.

The funeral will be held Friday morning from the home of Joseph O'Connor, Lot 6, Concession 3, at 8.40 a.m. to St. Joseph's Church for requiem mass at 9 a.m. and to St. Joseph's Cemetery.

ROBERT HENRY WOOD.

The death of Robert Henry Wood of Bailieboro occurred after an extended illness, in Nicholls Hospital Tuesday. A life-long resident in the district, he was 81 years of age.

Mr. Wood was born in Hope township, son of the late Mr. and Mrs. James Wood, and gained a reputation for successful farming during a long career. He moved to Bailieboro 17 years ago. He was a member of Christ's Anglican church at Bailieboro.

Surviving are three sisters, Mrs T. W. Fisher, of Toronto, Mrs. R. J. Hutchinson of Huntsville, and Mrs. W. T. Holloway of Peterborough.

The funeral will be held Thursday at 2.30 p.m. from Christ's Anglican church at Bailieboro, to St. Paul's cemetery, Cavan, Rev. W. Simpson officiating.

TWEED

VANDALS DAMAGE SAWING MACHINE

Radiator Of Motor Left In Huntingdon Bush—Is Smashed With Axe

(Examiner Correspondence.)

TWEED, Jan. 13. — Apparently with malice aforethought unidentified persons damaged and attempted to destroy a sawing machine, the property of E. Post of Moira, some time over the week-end, Provincial Police notified of the incident on Monday, investigated, but little progress could be made.

According to Mr. Post, he had left his sawing equipment in the vicinity of a woods along the second concession of the township of Huntingdon on Saturday, with intentions of returning to cut wood on the following Monday. Upon his return, on Monday, Mr. Post found the radiator of the motor of the sawing machine had been damaged beyond repair. Those responsible for the alleged wilful damage had apparently taken the blunt end of an axe and hit the radiator with considerable force in numerous places.

MADOC

DENTAL ASSISTANT HAS FACE BURNED

Alcohol Explodes In Madoc Office Injuring Marjorie Ellis

(Examiner Correspondence.)

MADOC, Jan. 13.—A most unfortunate accident occurred in the dental parlors of Dr. G. Fraser on Monday, January 11, when his young assistant, Miss Marjorie Ellis, was severely burned while attempting to light an alcohol lamp.

The lamp exploded, severely burning Marjorie's face and badly singeing her hair. She is being treated at home, and will be confined to her room for some weeks, with her face almost completely swathed in bandages.

She is reported today to be doing nicely.

LARGEST LEGION BRANCH.

GUELPH, Ont., Jan. 13.—(CP)—With 477 paid-up members, Guelph Canadian Legion branch is the largest in Ontario, according to its officials, and they have 20 new members enrolled since the start of the New Year.

Ever try adding a teaspoon of grated orange rind to the waffle batter? Anne Shirley, film actress, favors it, and serves the waffles with butter and orange juice melted.

St. Luke's Guild Meets

Officers Elected And Plans Made For Card Party And Social

At the annual meeting of the Woman's Guild of St. Luke's Anglican Church, the following officers were appointed: Mrs. John Scott, honorary president; Mrs S. Perry, honorary vice-president; Mrs. J. W. Ebbs, president; Mrs. T. B. Maniece, first vice-president; Mrs. M. Burnham, second vice-president; Mrs. J. M. Gemmell, secretary; Mrs. J. Macklin, treasurer; Mrs. Max Swanston, Social convenor.

Plans were discussed for the year. It was decided to hold a Military euchre party in January and the annual pancake social in February.

ST. JOHN'S LADIES HOLD MEETING

Members Of Auxiliary Hear Of Growth Of Their Order

At the meeting of the Evening branch of the Women's Auxiliary of St. John's Church, held in the ladies' parlor of the parish house on Monday evening, Mrs. W. E. Conway gave an interesting paper on the growth and endeavors of the Auxiliary.

Fifty-two years ago, the movement began in Ottawa with the gathering of seven ladies in a meeting called by Mrs. Tilson. Now, the society has expanded across the continent and has a membership of over 100,000, in a remarkable achievement by women working under the text, "The Love of Christ Constraineth Us."

The devotional services of the meeting were conducted by the rector, the Rev. W. P. Robertson. Miss Agnes Stout presided. Splendid reports were presented by Mrs. J. Collis, secretary; Mrs. McIlwaine, treasurer; Mrs. Bryitt, Extra Cent a Day; and Mrs. H. Burrows, Dorcas.

Four bales were packed and despatched by the branch; Christmas gifts were sent to Warsaw; donations were made to various institutions, and 17 quilts were made, during the year.

During the business discussion, it was arranged, if possible to have Mrs. Butler (on furlough at present from the Arctic), as speaker on February 8.

At the close of the meeting, refreshments were served by Miss E. Clementi and her committee.

Home and School Associations

MAY'S SCHOOL.

At the regular meeting on Monday evening, arrangements were made for a Founder's Day program at the February meeting, also for a card party to be held in the near future.

The president, Mrs. W. Carter, was in the chair, and reports were presented by the secretary, Mrs. P. Halladay, and the treasurer, Mrs. K. Denoon.

CRUSHED BY FALLING TREE

Prince Edward County Farmer Seriously Injured.

BELLEVILLE, Ont., Jan. 12 (C.P.) —M. Ogle, 54, farmer, near Wellington, Prince Edward County, was seriously injured to-day when he was crushed by a falling tree. He was admitted to Picton General Hospital. Working with Fred Davis, the cutting had been completed and both stepped back to allow the tree to fall. Brilliant sunshine temporarily blinded Ogle and he stepped directly in the path of the falling tree. Dr. R. M. Sarles, Wellington, holds little hope for his recovery.

New Japanese air lines have been established between Manchuria and Japan and between Manchuria and North China.

Pumpkin-Hued

Pumpkin, a lovely orange tone, as you may surmise, is the color of this new midwinter dress. Cording is used for trimming, and black kidskin bow step-ins and butterfly turban of black bengaline are the accessories.

Fresh New Print

Fresh new prints are creating a pleasant winter interlude. This frock is coral crepe strewn with blue and green nosegays. Soft ruching and ribbon bows lend an old-time charm. The beret is navy faille and the navy kidskin ties are accented with patent leather.

JUNIOR WELFARE LEAGUE.

The Junior Welfare League is a comparatively new organization, having been in existence only three years. The object of the league is general welfare work in the city of Peterborough. The chief work undertaken is the assistance of families who, owing to the economic crisis, have been only able to obtain part time work and are reluctant to approach the municipal authorities for help, and yet in many instances they are not as well provided for as those receiving direct relief from the municipality. Many of these families have to face the winter inadequately clothed and lacking some of the necessities of life. The members investigate the circumstances of these cases and render what assistance they can, such as providing milk and cod liver oil for the children. They also prepare clothing, such as layettes, underclothing, woollen sweaters, mittens, etc., and make over many articles of used clothing.

The League would appreciate any donations of used clothing, especially children's, and by telephoning 660 these will be called for.

$10.00 REWARD

For any Corn or Callous, which cannot be removed by the new scientific LLOYD'S THYMOLATED CORN SALVE, in 3 to 5 days. This new Salve de-sentizes corns and callouses with the first application. Call your druggist to-day and order a jar of this WONDERFUL SALVE. Callouses of long standing will require slightly longer treatment. For sale at Elliott's Drug Store, 'Phone 18; McDermid & Jury, 'Phone 102; and E. L. Payne 'Phone 146.

NEEDLEPOINT

Special Display
Fender Benches, Chair Seats, Pictures, and Small Pieces
Prices 90c to 11.95
Peterboro Fancy Goods Store
MISS A. CURTIS

Golden Globes of Goodness—

BLUE GOOSE ORANGES

You can tell they are juicy when they feel heavy in your hand. You can tell they're good at the very first taste! Blue Goose Oranges are sweet and full flavored. Insist on Blue Goose. The name is branded on the skin.

O14

ASK YOUR DEALER FOR BLUE GOOSE

Fresh FRUITS & VEGETABLES

Just Between Us Women

A Daily Chat With Examiner Neighbors, Conducted by Roberta

O BLEST retirement: friend to life's decline,
Retreat from care, that never must be mine,
How blest is he who crowns in shades like these,
A youth of labor with an age of ease;
Who quits a world where strong temptations try,
And, since 'tis hard to combat, learns to fly. —Goldsmith.

Dear Friends:

Sometimes we try to battle things out, even altho' we feel they are getting the best of us, fraying our nerves, distorting our judgment, and clouding our vision so much that we can no longer see straight, and then indeed is a good time to run away from these things.

I often used to wonder why our Lord went away for certain periods, but now I know. He had to get away from all the troubles He was constantly hearing and seeing, and always He came back refreshed.

But we think we are so much wiser, so we decide to stick it out, even altho' we are at the breaking point, even though we are so utterly fatigued that thinking becomes an effort, and rest is impossible.

When I was a girl, I heard lots of talk about doctors who sent their patients away for a sea voyage, but I know now how utterly wise they were, and I think many nervous break-downs could be avoided if more people would run away from their troubles, even for one day.

You see, when you are looking at a tall building from a distance, it doesn't look so awfully big, but the nearer you come to it the larger it looms on the horizon, and when you stand directly under it, it's shadow enfolds you, so that when you look up it seems enormous.

So it is with our troubles, the nearer we stay to them the larger they seem, and when we look up we see that they have darkened the sun for us, so that we look at life through a dark shadow.

But, when we get away from them for a spell the sun of common-sense shines in and illuminates the dark spots, and we see that all this shadow and darkness is mainly caused by someone else's selfishness, and when we are not under the influence of these people we get a grip on ourselves, our nerves stop jittering and making us afraid of our own opinion, and we get fresh strength to cope with them on our return.

Some of us have a habit of spending ourselves on others, and if they do not spend themselves on us, we do not get replenished, and it acts on our body in the same way as spending money acts on our pocket-book, we become empty, so of course it is up to us to see that we do not become extravagant by spending ourselves too much.

In my work as a psychologist, I have found myself as if I had been vacuumed, because the person who needed help drew everything they wanted from me. And the same thing can happen in our daily life. We can let those about us draw our substance from us so much, that we become utterly depleted, and it is only in getting away from everything that we can get what we would say refilled again.

You have to realize that there are the givers of this world, those who give love, and time, and labor, and understanding, and consideration, everything in fact that they can give.

And there are the takers, who take all as a matter of course, giving nothing in return. If you keep pouring from a full vessel, it will not be long before it is empty, and if we keep pouring from our heart and spirit, they also will become empty, so that if those to whom we have given all this will not help to refill us by giving in return, we must get away until nature does its work for us.

And so, I would suggest that if your life is becoming intolerable due to your troubles, try getting away from them for a little while. If you cannot get away for a day, go for a few hours anyway. Mingle with others, even altho' you feel in no mood for talk. Go to a movie, or have a nice leisurely meal at a restaurant, or have you hair done, or buy yourself some small thing you have long wanted, and in the meantime stop thinking of others so much and think of yourself a bit.

The selfish ones do not need this advice because they do not require anyone to tell them what to do in pleasing themselves. But to the givers, and to those who carry other people's troubles, I would say that it is just as much a sin to be too unselfish, so get a more even balance even if you have to go away to get it. More Later.

Your Friend,
ROBERTA.

Police dogs are successfully tracking criminals in South Africa.

KNITTING YARNS

Best Quality Yarns in All the New Shades

THE WOOL SHOP
444 GEORGE ST.

I. D. A. DRUGS

BORLAND'S DRUG STORE

Recommend ACETOPHEN, made by Frosst, for the relief of pain. There are three kinds, one known as 189, a stronger one 217 and a still stronger 222. The prices are 20c, 35c, 45c respectively, larger sizes being better value. Try them, you'll be convinced.

COD LIVER OIL
A pure oil of high vitamin content, plain or mint flavored
8-oz., 45c 16-oz., 79c
PERTUSSIN COUGH SYR.
2 sizes, 59c, 1.39
BORACIC ACID
1-lb. pkg., 19c

HOT WATER BOTS. 33c
CRESS CORN SALVE....39c
LYON'S TOOTH POWDER, the original 27-39c
RUSSIAN OIL, 16-oz. 39c
HYDROGEN PEROXIDE, full strength, 8-oz. 25c
PERUNA TONIC 79c

222 Charlotte St.
(Near Aylmer)
PHONE 274 WE DELIVER

I. D. A. DRUGS

Meats **BRAUND'S** Groceries

174 Charlotte St. Phone 2910 — 718 George St. Phone 3240 — 280 Park St. Phone 3140

IT PAYS TO SHOP AT BRAUNDS
CHECK THESE MONEY-SAVING VALUES

CLARKE'S PRODUCTS

Pork and Beans Tall Tin 3 tins 29c
Soup Vegetable and Tomato 3 tins 23c
Tomato Juice 2's Tall 2 tins 19c
Tomato Ketchup 12-oz. Bottle ....2 bots. 29c
Boiled Dinner 16-oz. tin 17c

OXYDOL, large package 21c

FRUITS AND VEGETABLES

Lemons Large Size doz. 29c
Cooking Apples .....peck 35c
Lettuce Large Heads 2 heads 15c

COMFORT SOAP .....5 bars 19c

TIP TOP BRAND—Choice Quality
Pumpkin .....2 NO. 2½ tins 19c
YORK BRAND—Choice Quality
Canned Beets .....tin 11c
POLO BRAND—Cut, Yellow
Beans .....2 tins 19c
OH BOY BRAND—Raspberry and Strawberry with Pectin
Jam .....32-oz. jar 29c
Calay Soap .....2 bars 9c

THE TELEPHONE IS FOR YOUR CONVENIENCE
PHONE YOUR ORDER—WE DELIVER

The Examiner

The Peterborough Examiner published each evening by Peterborough Examiner Limited Office, Hunter and Water Sts., Peterborough Ont.

Subscription Rates: 15c per week in city delivered by carrier; $4.80 per year by mail to outside points.

Members: Canadian Press; Audit Bureau of Circulation; Canadian Daily Newspaper Association; Empire Press Union.

PERRY J. GIFFEN, Managing Director.
A. R. KENNEDY, Managing Editor.

PHONES: Editorial 1601 Business Office 1600
Private Branch Exchange to all Departments

WEDNESDAY, JANUARY 13, 1937

Slow at Learning

This old world is pretty slow at learning things.

In Flint, Mich., there are thousands of workers on strike. As a rule they are making parts or bodies for automobiles, but for some days they have been doing nothing.

They have been getting no wages while idle, and the company which employs them has been getting no output. On that basis each seems to be losing.

Trouble came as it generally does, and the soldiers were called upon to come and keep order. The soldiers had gas bombs and guns and they used both. There was no profit in that either. Neither was there wages nor output.

Fourteen people were shot, several of them seriously and policemen were injured. Nor was there any production or wages in that either.

This tired old world is slow to learn and in Flint it has been giving a painful exhibition of that fact.

Making Money on Sunday

Ald. Quinn of Toronto says he intends to start a move to make it possible for tthe ball team of that city, representing Toronto in the International League, to play games in Toronto on Sunday. It is claimed the team cannot make a go of it on the old basis of playing on week days. We read there is quite an investment in property and a number of folk are interested as they desire some return on their money.

After reading a good deal about the property and past difficulties we find it is stated "Sunday baseball would not only revive local interest in the game and in the local team, but would also swell the baseball club's revenues and restore its finances to a more stable basis."

Baseball is purely a professional consideration in this case. The men who are playing at it make their living that way; to them what is called play is actually the day's work. They are working just as surely as those folk who hasten off to factories or stores, so it cannot be argued on the basis of playing at something or other on Sunday. It is a straight business proposition, and the games on Sunday are desired so that the people who have invested their money in the business can secure some adequate returns. Their desire is to use the rest day of the week to make money. We do not believe Toronto will fall in line, and we can think of no good reason why it should.

Some Council Resolutions

Peterborough City Council believes there are sufficient beverage rooms in this city now, and a motion presented to council by Ald. G. N. Gordon, seconded by Ald. McIntyre has so placed the municipal body on record. The advantage of such a motion is that if the Liquor Control Board receives application for added licenses in this city it will know the City Council is already on record as being opposed to any addition to the existing list. With that resolution the Examiner agrees.

Another resolution from Ald. Gordon did not succeed. His belief was there should be no pay for aldermen, and Ald. Glover was prepared to agree, and Ald. Sloan was, in part, but with the suggestion that the council consist of five members who should be paid $200 per year. At present aldermen are paid $5 per meeting, but nothing for committee meetings. Other members of council were opposed to the idea. As we see it, the plain question is: "Why shouldn't they be paid?" Employees who work for the city in any capacity are paid; the city pays for goods which it purchases, so why should those who are entrusted with city management and whose time is taken at the rate of a good many hours each week be singled out as those who should receive nothing at all? The rate paid here is indeed very moderate and we do not believe any member of council has yet found being an alderman a profitable undertaking from the standpoint of revenue.

The Municipalities Know

Hon. Norman McL. Rogers, Minister of Labor, speaking to the Canadian Club in Toronto, said federal grants to the provinces for the purposes of relief would be substantially reduced this year, although such a reduction would not be made operative during the months of January, February and March. Mr. Rogers said reports showed business was better, and therefore more workers were being absorbed. The improvement being shown in municipal tax collections and the improved financial position of the provinces were cited as reasons why the readjustment of contributions should be made downward.

It is only a few weeks since another report was given out at Ottawa which showed that the number of persons on relief in Canada was actually greater at the end of 1936 than at the close of 1935, and that the increase might be as high as 12 per cent. It was known to be at least 8 per cent.

On the same day the report of Mr. Rogers' speech appeared there was a report from Oshawa telling of the initial meeting of the city council for the year 1937. The council of 1936 had suggested that the tax rate for 1937 should be 55 mills, an increase of nine mills, and Mayor Hall said such a move was impossible. His view was that the council must at once approach the government "for financial assistance to carry the heavy relief burden." The council of 1936 left an overdraft of $82,000 to be handled, and it is reported that much of it is due to relief costs.

If relief costs are cut to the provinces by Ottawa then the provinces are likely to pass the cut in total or in part to the municipalities. They have power to do that, and in the race to balance their own budgets would probably refuse to assume the added cost out of provincial revenue. Municipal councils are just as anxious as any other governing body to reduce their relief expenditures, but they are living closer to the situation than either provincial or federal governments. They operate the relief departments, and they know the people who are on relief; they have occasion to interview them personally and they know exactly what can or cannot be done. We believe it would be better for both provincial and federal governments to pay more attention to municipal reports and to base the extent of their monetary assistance upon them. When a municipal relief office in any well organized and properly conducted community says the time has come for a scaling down in expenditure that report can be accepted as correct because it comes from people who are close to the scene of operation.

Smashing a Family

Never before have we heard of Raffaele Zingarri, but it seems he has been tossed around a good deal, and is now in line for a long trip back to his native Italy. Zingarri came to Canada from Southern Italy in 1912, and in 1918 he went to United States; in 1928 he was married in Buffalo. Three years ago he applied for citizenship papers in United States and admitted he had once gone to Crystal Beach, Ont., on a factory picnic. That admission is believed to have resulted in his deportation to Canada soon afterward. He had been working in Lackawana, not far from Buffalo, and his wife and eight children reside there.

After being sent to this country he found a job in Welland, although he was not able to cross over to visit his family. Canadian immigration authorities last summer arrested Zingarri and began an investigation of his case. When he was released at Welland a few days ago immigration authorities from United States took the man to New York and there he will be deported to Italy, a land which he left 25 years ago. No reference is made to what will become of the man's wife or his eight children, and it is not likely that the United States government will expand its generosity to the extent of providing an ocean trip for the wife and mother and eight children.

Yes, to be sure, we must have some sort of law and regulations to see that people cross and recross our international boundaries according to custom, but we fail to recognize equity or plain justice in regulations which put husband in Italy and leave wife and eight children in United States because the husband happened to cross a boundary line at the wrong time.

Few Kidnapped Children Live

Dr. William J. Mattson of Tacoma, Wash., has been hoping for the restoration of his boy, Charles, a bright lad of ten years who had been kidnapped. A ransom of $28,000 had been demanded and the father was ready to pay it. Probably he would have given all he possessed for the return of his son, but payments of that kind are not easy to arrange, as the kidnappers fear there will be a trap. When Dr. Mattson heard a report of the finding of the naked and beaten and frozen body of a boy he hesitated to believe it could be Charles, and insisted on going himself to make certain. He was driven some 50 miles from his home and saw what had been reported. It was Charles. The doctor is reported as being now in a stunned stupor, while the boy's mother "just crumpled." That of course is all correct. For two weeks they had been living on a mixture of intrigue and hope.

From the first it would be known that the prospects of the child being returned alive were not bright. The history of kidnappings in United States makes that plain. Cases which have received nation-wide attention show that adults have a better chance of being released than children or babes, and the reason for that is adults are present in person in the hands of their captors and can negotiate themselves. Of 15 cases where the kidnappers took a baby or a child, records show that 12 were dead or never found. As far back as 1874 the case of Charles Ross of Germantown, Pa., attracted attention. Large rewards were offered but he was never found. The case of Baby Hencks of Chicago, (1911) was never solved. The same with Catherine Winters of Newcastle, Ind., (1913) and in 1915 Ginny Glass disappeared in Jersey City. In 1917 Baby Lloyd Keet of Springfield, Mo., was found—slain. In 1919 Billy Dansey of New Jersey was kidnapped, and his body was afterward found in a swamp. In more recent times there was the Lindbergh case, and now Charles Mattson is added to the list.

Theory is that the kidnappers have no intention of killing a child in the first place. They know they must work fast for fear police will find their hiding place. Each day spent in negotiation or trying to arrange for a meeting with a go-between adds to their danger. If they felt they could go safely and collect their ransom there would probably be few murders. When the situation becomes too hot they seek to get rid of the child, and in the methods they adopt the real nature of the kidnapper is revealed. He is generally brutal and crude, and leaves all the marks of one who has been in extreme haste. Kidnapping is now a capital offence in United States and that is as it should be.

The records also show that little money has ever been paid to the kidnappers of babies and children. Large sums have been handed to men who have agreed to act as the go-between, but the actual amount turned over to the kidnappers and the number of cases in which the baby or child have been returned in safety are both comparatively small in number.

NOTE AND COMMENT

We would imagine that what those Spanish armies need these days is a staff of expert interpreters.

According to New York despatches food prices are leaping upward and the trouble when it comes to jumping is the cost of living always seems to be better trained than the wage scales.

The United States Supreme Court has decided that the silver profits tax is constitutional. The batting average of the New Deal in the legal league seems to be picking up considerably.

The chief inspector of the Ontario Securities Commission has retired and the Commissioner himself is ill. That looks like a branch of the public service that is badly in need of reinforcements.

The Duke of Windsor has been receiving the plaudits of his instructor upon his skiing prowess. It must be remembered however that he had considerable practice lately when he slid off his throne.

A picture in the Galt Reporter shows an interior view of the new sterilizing room in the maternity ward of the hospital there. Is that not one of the things which the birth control preachers have been advocating?

A Los Angeles motor designer is planning a car that he claims will be capable of a speed of 340 miles an hour. The mere announcement of that fact will, we hope, cause local speed fiends to throw up their hands in despair.

At St. Clements, Matthew P. Schummer who has been assisting his father in the post office for thirty-five years, has been appointed postmaster, and he'll probably make a good job of it after he gets a little experience.

The first Belgian minister to Canada, Baron Silvercruys, has arrived at Ottawa and he should have no difficulty at the capital in locating many folk who know his country very intimately, particularly the section around Ypres.

The British challenger for the America's cup is to carry a new mascot next summer in the form of a doll dressed as a Jamaican native. We feel however that a Peterborough-made outboard motor slung under the stern of the yacht would be far more help.

The biological board has proved by experiment that fish change their habits when placed in strange waters. We are hoping they will move some new fish into this district next summer for the home article seems to have developed a habit of ignoring our bait completely.

WEE ANGUS

(By A. R. K.)

¶ Wee Angus says in years ahead, in mornings I can lie in bed, and I'll have him to thank; he is not thinking any more, as how he'll run the corner store, instead he'll own a bank.

¶ He went down there he says with Dan, who had to see the banking man, and he watched people come; no person had to hurry there, it was a pleasant sort of air, no person had to run.

¶ And people just wrote on a pad, and showed the dollars that they had, and all of them seemed rich; and some put dollars in their jeans, and they were men of wealth and means, it ran without a hitch.

¶ Wee Angus has it settled now, for him no farm or sheep or cow, nor twitch grass wild and rank; no little store just down the street, where he'd sell prunes and things to eat, he's going to own a bank.

¶ And when he opens up the door, then I won't have to work no more, a pleasant thought indeed; and I won't worry on the rent, nor will I come to my last cent, I'll never be in need.

¶ I fear Wee Angus is too rash, I asked him what he'd use for cash, to fill a tub or hat; he looked a little troubled too, and then admitted kind of blue—he hadn't thought of that.

Hitler Playing Nice Little Game

(From the Montreal Star)

WEEK-END cables brought the very interesting report from Berlin that the Official Gazette in Berlin announced a Portuguese - German agreement effective as from December 18 last, in which Portugal abrogated all her rights to German property in her own territory and also in colonies acquired under the Versailles treaty, and agreed to return to Germany all such properties which Portugal has not already liquidated. This is said to be regarded in Berlin as possibly forecasting co-operation with Portugal in the exploitation of Angola, or Portugese West Africa, and a reorientation of Portugese foreign policy, replacing her traditional friend and ally, Great Britain, by Germany, Italy and the Spanish insurgent regime.

There have been rumours for some considerable time past that Germany was dickering with Portugal about securing footing of some sort in Portugese West Africa, but the Portuguese Dictator last spring was not prepared to consider the idea favourably. It is quite possible that the agreement announced in Berlin may have been concluded, however. It would not envisage any territorial concession, but it would permit of German capital being used to help Portugal in the development of Angola. At present Portugal is relying upon British and Belgian capital.

Angola has an area of 476,000 square miles and a population of 4,600,000. Inland there is a broad mountain belt of great fertility and wide savannahs intersected by wooded river valleys. The present staple exports are coffee, rubber and wax, in the order named. In 1934 the value of those exports was over ten million dollars. The country's wealth has been hardly scratched, however, and it is capable of great exploitation, particularly in regard to rubber, of which Germany is in great need.

The strategic position of Anglo assumes definite significance if the reported agreement proves to be a fact. It is bounded on the north and north-east by the Belgian Congo, on the east by Northern Rhodesia, and on the south by South-West Africa, which was captured from Germany by British South African troops during the war. One Berlin despatch says that Hitler is raising a political and military uproar on the borders of French-controlled Moroccan territory in the hope that he can induce Paris and London to buy him off with agreements that will give him a nucleus for German African colonies. He is, it is reported, seeking the return to Germany of the Cameroons and Togoland, which were divided between Britain and France in mandates after Versailles. The two together would give him territory covering nearly 330,000 square miles with a population of roughly 4,784,000, producing rubber and palm oils, and capable of very large development. Two small Spanish colonies, Spanish Guinea and Hernando Po, lie next door, and might, it is thought, be bought without much trouble.

But Hitler is not going about the business of securing colonial territory in a manner that is likely to persuade Britain to help him. If he gets any such concession, it will not be by way of threats or of such transparent games as he is reputed to be playing today. The last thing in the world Britain is likely to do is to consent to give him any mandated territory under pressure. Doubtless in the German press the wish is father to the thought that prompts such suggestions. But in that case the German press is doing the German cause no good at all, but harm.

CASE FOR WEST.

(Vancouver Sun)

THE people of the Prairie West are in somewhat the same condition of mind today as those of the Maritimes were a dozen years ago. They have had a hard time economically. They have suffered from drought and windstorms and fungus and insect plagues. They have had to accept low prices for their staple product. With wheat selling at 25 cents a bushel at the elevator, they have been expected to keep the engagements made when wheat was $1.25. For reasons that seem obvious to them, and which they think should be obvious to anybody, they have not been able to keep their engagements. They have not been thriving on their distress; they have been suffering, and their standard of living has gone down until, as the Governor-General has put it, they are living below the standard of civilization for a modern community... It is not only for the sake of the West that something should be done. The West is the market place of the industrial East. As the Edmonton Journal points out, the East never got into its stride industrially until the West opened up, and its industries have suffered since the West's purchasing power has dwindled. It would be well for the whole country to get at the bottom of the difficulty and work out some new plan. After all, the country can not hope to make much progress if only part of it is on its feet.

A FRENCH GUESS.

(L'Oeuvre, Paris)

ROOSEVELT'S re-election has not been greeted with a welcome everywhere. For instance, it has undeniably created a certain amount of uneasiness in Great Britain. It is well known in London that President Roosevelt is immensely popular in Canada. It may well be that at the forthcoming Imperial Conference, to be held next year in London, the Canadian representatives will insist on closer co-operation of their country with the United States in order to satisfy Canadian public opinion. This may seriously affect Empire relations, as Canada will then gradually fall under the influence of the United States.

A Bit of Nonsense

The Same Way

"I wrote to the paper to find out how long cows should be milked."

"And they said?"

"Just like short cows."

NOT A THREAT—A PROMISE

"Next time I see you I'll knock your head of.' But you can't send this, sir! This is a threatening telegram."

"Oh, yes I can—and send it in one of those 'greetings' envelopes."—Humorist.

Never-Never Newspapers.

From the London Times.)

IT IS curious how almost invariably inept are attempts to portray, on the stage or the screen, anything connected with the press. The most elaborate structure of verisimilitude rarely survives the appearance of a journalist among the dramatic personae. That obstrusive notebook, those obsequious or offensive manners, those artless questions—by how wide a margin (as perhaps a few of the audience suspect) do they fail to reflect reality.

Londoners recently had an opportunity of seeing an American film depicting the career of Florence Nightingale, in which the hero—in sofar as it had a hero—was the Times war correspondent in the Crimea. He was a splendid specimen of the stage journalist. We saw him as he followed Miss Nightingale round the terrible wards at Scutari, writing his despatches as he went along. Leaning gracefully against a wall, he dashed off his impassioned phrases with unfaltering fluency and in a copybook hand.

Small wonder that his revelations convulsed the British Cabinet, composed though it was very largely of Americans. Small wonder that crowds gathered outside the office of this journal, which were labelled, in case there should be any mistake about it, The London Times. Our correspondent was a model of his kind.

Most dramatists and most filmproducers have odd ideas about the style in which newspapers are written, and it is very rare to hear a character read any extract from the press in a form in which it could conceivably have been published in real life.

From this criticism American films are partially exempted, for they frequently show us a front page whose appearance, though improbable is not impossible. Sometimes they even overdo it. The lavish columns devoted to events which are relevant to the plot are flanked by news items which, although wholly unconnected with the film, distract our curiosity. They do not look, from the glimpse we have of them, particularly interesting; indeed the director of the film has probably done his best to make them dull. But there they are, plausibly recording news of an imaginary world—a world which, since we have not been invited to imagine it, is even something less than imaginary. They hint intriguingly at the existence of a cosmos of sub-puppets, and our attention strays for a moment from the actors on the screen to their alleged contemporaries.

They are, in most cases, our contemporaries too; yet they live in a world whose current history is—from its press at any rate—not to be identified with ours. It is impossible not to cherish a vain and irrational hope that one day the editors of these so non-committal journals will rebel against their creators and, regaining their sense of proportion, dismiss the heroine's predicament, in a paragraph and give us some really important news from Cloud Cuckooland.

No Reason For High Hat.

(From the Monetary Times.)

WITH NINE months of the fiscal year past it would appear that Mr. C. A. Dunning, Finance Minister of the Dominion, is likely to keep the deficit of the country this year within the limit he named in his budget speech last spring, when he budgeted for a deficit of $100,000,000. This is gratifying insofar as it goes, but it must be kept in mind both by our legislators and the people of the country that while this will mark a step in the right direction, there is still a long way to go before our finances will be on a sound basis.

In the first place the result aimed at this year, if attained, will leave the budget still unbalanced by $100,000,000, which is quite a tidy sum of money even when you say it quickly. There is still a balanced budget to achieve. The Government announced its intention "to end in the shortest practicable time the era of recurring deficits" and this intention is one that will receive the support of everybody, but it cannot be attained without hard work. Revenues are increasing, but that is no reason why expenditures should not be scrutinized closely until they are in a reasonable with the income. Then it must be borne in mind that a balanced budget is only a present, but not the ultimate aim. The ultimate aim is to bring about a condition that will make it possible to pay off a part of the national debt. It is not likely that it will ever all be paid off, but it should certainly be reduced to more reasonable proportions in relation to the population, so that the burden of interest charges will not be as heavy, as they are now at $138,500,000 in the last fiscal year.

The reduction of the deficit to $100,000,000 and the balancing of the budget when it comes, while satisfactory in a degree, will not be achievements to justify the Government or the people getting "high-hat," as long as there is a little debt of around three billion dollars outstanding.

Fathers Come Into Their Own.

(From the Brockville Recorder and Times.)

A REALLY worth-while innovation is reported from San Francisco, where a special room for the accommodation of prospective fathers is to be incorporated in the plans for the maternity wing of a new hospital. It will be, we presume, of sufficient size to permit continuation of the floor-pacing which is associated with waiting for the verdict, and suitable reading-matter is to be provided on the future care of the baby, particularly as to bathing and dressing. Nothing, however, is said about the equipment of these quarters with smelling-salts or the odd tot of liquor for use in the event of dual or triple births being announced.

Because fathers are usually the "forgotten men" of the maternity wards, we hail this innovation with delight. Fathers are customarily considered to be in the way when a birth is in the offing. They were just tolerated by women relatives of the mother and by the doctor and nurses in attendance. In consequence of this, they are usually shoved into any vacant room or cubby-hole which may be available and there left pretty much to their own devices, waiting and worrying and pacing for the news that takes so long to arrive. Nobody seems to think that fathers under these circumstances are worth much consideration. But there would seem to be a movement under way to permit them to come into their own, and we hail the father's room as something which has been long overdue and which ought to be incorporated in any new maternity unit which is built.

It is a happy thought, too, on the part of the San Francisco people to put such suitable reading-matter at the disposal of the waiting fathers, for nowadays most of them are expected to be thoroughly conversant with everything that has to be done for their offspring, not excluding the rather frequent change of clothing that is required. By all means, they should be placed in possession of the latest and most scientific information bearing upon the all-important question of caring for the child, because very often they have to look after it when the mother goes to the movies or a tea-fight or bridge. But it is just a question if the state of mind in which fathers customarily find themselves when they are usually expecting the worst from the operating-room will permit them to absorb much of the information thus made available.

THOSE CONTRACTS.

(Windsor Star)

THE MATTER has been carried to what is sometimes referred to as "the foot of the Throne." The Judicial Committee of His Majesty's Privy Council will decide the validity of the legislation. But Mr. Hepburn does not want to take a chance on an adverse decision. He is racing ahead of the legal men of London by calling the M. L. A.'s together on January 19 to pass further legislation, bolstering his cancellation of the power contracts. The chances are he will win this race, though a Tory filibuster may delay him. But it is really only a preliminary canter. The so-called "power barons" will doubtless challenge Mr. Hepburn's proposed legislation in the law courts. This case, too, may find its way to the foggy banks of the Thames. In the great power war there seems little hope of being out of the trenches by Christmas—next Christmas, or even the one after that.

Hard to Believe How Time Flies

JANUARY 13

1907 Rev. J. R. Webb commences his pastorate at the Murray St. Baptist Church.

When a sleigh carrying the Methodist choir of Lakefield upsets Miss Montgomery and Miss Davis of Lakefield are injured.

W. McMillan has returned from Ottawa where he attended the convention and banquet of the Canadian Railway Accident Insurance Company.

Rev. Dr. Briggs of Toronto preaches anniversary sermons in George St. Methodist Church.

C. H. Reid is elected president of Peterborough Typographical Union No. 248.

Brock St. rink announces a bulletin service in connection with the Marlboro-Peterborough game in Toronto.

1917 James C. Blake, 26 is killed when the sled upon which he is coasting collides with a telegraph pole on Dale's Hill.

Rev. J. R. Webb celebrates his tenth anniversary as pastor of the Murray St. Baptist Church.

Pte. Hiram Taylor, one of five Indian brothers from Curve Lake who enlisted with the 93rd Battalion is officially reported wounded.

Pte. Robert Saffrey who enlisted here with the 39th Battalion and was badly wounded overseas as a member of the 25th has been invalided home.

Pork was selling at 18 and 20 cents a pound on the farmer's market here Saturday.

247th hockey team defeats Cobourg on the latter's ice by 20 goals to 13.

1927 Nurse Ottaway has taken charge of the Red Cross outpost Hospital at Apsley.

M. B. Chenhall and James Dutton are in Toronto arranging for a series of three recitals to be given in St. Paul's Church here.

Mrs. D. Jordon is elected president of the Ladies' Aid of St. Paul's Church.

The officers of the Women's Auxiliary of St. John's Church are returned by acclamation. Mrs. A. W. Turner is president.

Roland Tivey of East City celebrates his 88th birthday today.

Peterborough seniors defeat North Toronto 5 to 3 in Toronto with Bert McLeod scoring three goals and Babe Bogardis two.

NATURE HELPS.

(Oshawa Times)

WHEN nature takes a hand in assisting mankind she usually does a good job. Others would go further than that and say the Divine Creator does things well. Three years ago Canada had millions of bush a of wheat which was at the mercy of world buyers. But today the wheat situation is changed. It is a seller's not a buyers' market and prices have gone soaring.

Nature has taken a hand in the wheat market and short crops in Germany and Italy are reported with the result that these two countries are importing wheat. There was a time when Italy could and did produce more wheat than the country could use. It might be unkind to say that both these countries have been so engrossed in the manufacture of war munitions and other preparations that the agricultural side of the economic question has been neglected. However the fact remains that field crops are short and Canada is in a position to supply most of the demand. The disposal of 100,000,000 bushels between now and the next crop arrives will give a great impetus to the general prosperity of Canada and there is every indication that the export of this amount of wheat will be made.

The west has had several lean years but with the prospects of better prices what the wheat areas need next year is a good crop. The people of the west are living in hope and with one extra good year, followed by average years, the west should come back into its own.

SHE HAS A PROBLEM.

(Montreal Star)

FOR YEARS past New Zealand has been regarded as the most advanced unit in the British Empire in the matter of experimental legislation. During 1936, however, she has crowded more experimentalization into her administration than ever before, and the results are being watched with close interest by the other component parts of the Empire as well as by foreign countries. In order that her objectives may be more clearly understood, it is necessary to bear in mind that New Zealand is in more ways than one in a unique position, economically speaking. She has a population of one and a half million which is no longer growing through immigration; she is dependent more than any other country upon external trade, since she concentrates her economic activities mainly upon four closely related agricultural products,—butter, cheese, meat and wool, which constitute virtually her entire export, while the bulk of her imports are manufactured goods. In value of exports per head of population she leads the whole Empire.

MARKET QUOTATIONS

Quotations Complete To Closing Time

Toronto Stocks

Leeming and Leeming

	High	Low	Close
Abitibi	8¾	7⅞	8¾
Con. Bake	54	45⅛	54
Br. Am. Oil	24⅜	24	24¼
Beauharnois	9⅛	8¾	8¾
Can. Bread Co.	8-8½		
Bldg. Prods.	66	65	65
Bell Tel.	160½	160	160½
Burt. F. N.	44½	44	44½
Brazilian	21⅞	21	21⅞
Brewers & Dis.	8	8	8
Brewers Corp.	3	2⅞	2⅞
B. C. Power "A"	38½	38½	38½
Can. Bud.	9¾	9¾	9¾
Can. Cem.	16¼	15½	16¼
C. P. R.	15¼	15	16
Can. Brew.	60-85		
Can. Dredge	44⅞	44⅞	44⅞
Can. Car and F.	19¼	19	19¼
Can. Canners	9	8¾	9
Can. Oil	17½-18		
Can. Malt.	35	34¾	34¾
Cockshutt	15¼	15	15
Dom. Bridge	57¼	57	57
Dis. Seagram	28¼	27¾	27½
Dom. Stores	10⅞	10⅞	10⅞
Fanny Farmer	23	22¾	23
Ford "A"	24	23½	24
C. G. E.	203-205		
Can. Gypsum	16⅞	16	16⅞
Cons. Gas	205	205	205
Gen. Steel W.	12½	12¾	12½
Ham. Bridge	15	14¾	15
Walk. G. & W.	46⅞	46½	46¼
Do. Pref.	19½	19½	19½
Int Nickel	64	63½	64
Int Util A	19	19	19
Int Util B	2½	2⅜	2⅜
Ind Alcohol	7⅜	7¼	7¼
Imp Oil	21⅞	21⅝	21¾
Imp Tobacco	14	14	14
Con Smelt	81	80½	80½
Laura S	75-77		
Loblaw A	24⅛	24	24⅛
Mont L H and P.	36¾	36¼	36½
McC Frontenac	13¾	13⅜	13¾
Massey Harris	9½	9¼	9¼
Massey Harris pfd	63	62	63
Page Hersey	100	100	100
Pressed Metals	33½	33	33
Rogers Maj	8⅜	8⅜	8⅜
Shawinigan	32	32	32
Int Pete	35⅞	35¾	35⅞
Stand Pav	7½	7¼	7½
C Vinegar	20	20	20
Wineries	3¾	3¾	3¾
Walk Brew	2⅜	2⅜	2⅜
Weston's Ltd	18¼	18	18
Steel of Can	82	81¼	82

Toronto Mining

Biggar & Crawford

	High	Low	Close
Acme Oil	17	16	16½
Afton	7⅞	7½	7½
Ajax Oil	52	50	51
Aldermac	182	175	177
Anglo-Huron	660		
Arntfield	90	85	89
Ashley	11-12		
Bagamac	7½	6½	6½
Bankfield	157	154	154
Base Metals	34	25½	34
Beattie	132	130	132
Big Missouri	66	65	65
Bobjo	24	23	23
Bralorne	820	815	815
Bidgood	160	155	157
Buffalo Ank	11½	11¼	11½
Can Malart	199	190	199
Carib G Q	175	172	172
Castle Treth	164	160	162
Cent Manitoba	21½	21	21
Cent Patricia	440	435	435
Chem Research	142	140	140
Chromium	143	140	140
Chibougamau	250	234	245
Dalhousie Oil	175		
Dome Mines	50½	49¾	50½
Domin Explorers	8½		
Eldorado	263	260	260
Falconbridge	12¼	11⅞	12¼
God's Lake	95	93	95
Goldale	45	41	43
Francour	149	139	143
Graham Bousq.	22	21	21
Granada	29	28	29
Greene Stabell	40	38	38
Gunnar	121	118	120
Hard Rock	310	300	305
Hollinger	15	14¼	14⅞
Howey	63	62	62
Hudson Bay	35¾	35¼	35¼
J-M Cons	47	45	46
Kirk Hudson	201	190	200
Kirk Lake	132	123	128
Kirk Townsite	31	30	30
Lakeshore	59¼	57	58¾
Lamaque	17	15	16
Lebel Oro	23	22	22½
Laguna	94	93	94
Macassa	805	795	805
Little Long L.	735	720	735
Man. & East.	14	12	13½
McIntyre	41½	40⅞	41½
McKenzie R. L.	197	192	195
McMillan	16	15½	16
McVittie	21½	21	21½
McWatters	110	100	108
Min. Corporation	375	335	360
Moneta	170	165	170
MacLeod	445	425	435
Newbec	7½	6	7½
Nipissing	293	290	290
Noranda	76¾	75⅝	76¾
Nordon Oil	22	21	21½
O'Brien	10	975	980
Omega	91	89	91
Pamour	400	395	395
Parkhill	22	22	22
Paymaster	119	115	119
Pend-Oreille	400	390	395
Peron	228	218	218
Pickle Crow	875	860	860
Pioneer B.C.	630		
Premier	420	410	420
Prosp. Airways	140		
Read Authrier	570	550	570
Red Lake G.S.	141	135	137
Reno	124	122	122
Robb Montbray	11	10½	11
St. Anthony	30	27	27½
San Antonio	238	235	238
Sherritt Gord.	360	335	350
Siscoe	590	525	580
Stadacona	105	102	103
Sudbury Basin	625	615	615
Sullivan Cons.	210	205	206
Sylvanite	400	380	395
Sladen	210	205	205
Teck Hughes	565	560	560
Toburn	420	415	415
Towagamac	165	150	160
Ventures	310	300	310
Waite Amulet	410	385	400
Wayside	7		
White Eagle	3½	3¼	3¼
Wright Harg.	808	780	800
Shawkey	85	82	83

NEWPORT COUNTY REVIVES

NEWPORT, Wales (CP)—Injection of new blood into the Newport County team has resulted in improved play by the third division soccer club. Latest acquisition is T. Wood, promising wing half from Aston Villa.

BROCKVILLE SEEKS AID

Wants Compensation For Loss Of Income Tax.

BROCKVILLE, Ont., Jan. 13 (CP). —One of five municipalities in Ontario which will suffer financially as a result of the Provincial Government assuming full cost of old age pensions and mothers' allowances in return for the proceeds of income taxation, Brockville Town Council moved last night to obtain temporary compensation from the Provincial administration until such time as it can readjust its revenue to meet this loss.

New York Stocks

Biggar & Crawford

	High	Low	Close
Atchison	73¾	73½	73¾
Am. Can	119½	117½	117½
Am. Smelting	97¼	..	..
Am. Rad. & S.S.	26	..	..
Am. & F. Power	10½	9½	10½
Am. Roll. Mills	33½	..	..
Anaconda Cop.	56⅞	55⅞	56
Balt. & Ohio	22¾	22¼	22¾
Baldwin Loco.	9⅛	..	..
Byers, A. M.	28¾	28	28¼
Bendix Avn.	27½	27	27
Bethlehem Steel	76⅛	75¼	75¼
Briggs	54½	..	..
Canada Dry	32⅜	31½	32
Can. Pacific	15⅝	15¼	15¼
Chrysler	119	118⅛	118⅝
Columbus Gas	20⅛	19¼	20⅛
Coca Cola	126	124	126
Cons. Gas	47½	47⅜	47½
Com. Solvents	18⅞	18⅜	18⅜
Dupont	179½	..	..
Erie	14¾	14⅜	14⅜
Elec. B & Share	28	27⅜	28
Elec. Auto L.	40⅝	40½	40½
Freeport Texas	32	30½	32
Gen. Electric	58	57¼	58
Gen. F. Prods.	40	39¾	40
Gen. Motors	65⅞	65	65½
Gillette S. Razor	17	16⅝	16¾
Goodyear	29¼	28¾	28¾
Houston Oil	15¼	14	15¼
Hudson Motors	19¾	19½	19¾
Int. Harvester	105¼	..	..
Int. Nickel	64¼	63½	64⅛
Int Tel & Tel	13⅜	12¾	13¼
Liquid Carb	49½	47¾	49½
Mont Ward	57¾	56⅞	57¾
Mack Truck	49⅞	48½	49¾
NY Central	43⅜	42⅝	43¼
Nat Biscuit	31⅜	31½	31¾
Nat Distillers	28⅞	28⅞	28⅜
North Amer	34¼	33½	34⅜
Phillips Pete	51½	51	51
Pack Motors	11	10⅞	10⅞
Penn Ry	41⅞	41½	41⅜
Radio Corp	11¾	11½	11⅝
Sears Roebuck	86⅝	85¼	86½
Sim Bed Co	48	47¾	47¾
Std Brands	15⅝	15½	15½
Std Gas & El	13⅝	13¼	13½
Std Oil of NJ	69	68⅝	69
Socony-Vac	16⅜	16½	16¼
Studebaker	14⅜	14⅝	14⅝
Stewart Warn	18	..	..
South Pacific	47½	47	47½
Texas Corp	55⅝	54½	55¼
Texas Gulf Sulph.	42⅞	42½	42½
Union Pacific	131¼	130½	131¼
Union Carb	104	..	..
U S Rubber	48¼	47¼	47½
U S Steel	80	79¼	79¾
Vanadium Corp	31½	31¼	31½
Westinghouse	153¼	152¼	153
Warner Bros	17	..	..
Yellow Cab	28⅝	28⅛	28⅝
Woolworth	63	..	..

Grain Quotations

Leeming and Leeming.

WINNIPEG WHEAT.

	May	July	Sept.
High	129⅛	124⅛	113
Low	127⅝	122⅞	111¾
Close	128½	123⅛	112½

CHICAGO WHEAT.

	May	July	Sept.
High	135½	117½	112⅜
Low	134	116	111½
Close	135⅛	117⅛	112⅜

TRINITY AUXILIARY INCREASES BUDGET

Increase Of Ten Per Cent. In Remittances Made By Elizabeth Parker Auxiliary

"Missionary work among women and children" was the theme of a very interesting meeting of the Elizabeth Parker Auxiliary of Trinity United Church, which was held on Monday evening in the ladies' parlor.

Bible passages on the topic, "Jesus Among the Women," were read by Mrs. C. R. Pogue, Miss Esme Thomlinson, Mrs. B. V. Moore and Mrs. H. Clifton. A paper read by Mrs. H. Beatty dealt with the relative position given to women by the different religions of the world. In none other than Christianity is her place any but a very low one. A prayer by Mrs. A. Ray Brown completed the service of worship. Several stories and extracts from missionaries' letters were read from the study book, "Men and Women of Far Horizons," by Miss Edith Preston.

Reports for the year just completed showed that splendid progress has been made. The treasurer reported that $318 had been remitted, an increase of ten per cent. Twenty-five visits were made by the strangers' committee and 18 bouquets and three additional floral tributes were sent out. An increase in membership was also noted.

At the close of the business session the officers for the ensuing year were installed. Out of respect for the memory of the late president, Mrs. A. Parker, who passed away recently and who had held that office for over twenty years, the election of a president has been deferred until a later date. Officers elected were: Honorary President, Mrs. R. F. Downey; First Vice-President, Miss Olive Armstrong; Second Vice-President, Miss Ila Giles; Recording Secretary, Miss M. Edwards; Corresponding Secretary, Miss E. Thomlinson; Treasurer, Miss W. Skuce; Temperance Secretary, Miss M. Sargent; Envelope Secretary, Miss E. Preston; Flower Secretary, Mrs. W. Derry.

A social half-hour with Miss Edith Preston, Miss Myrtle Sargent, Mrs. H. Beatty and Miss Helen Henry as hostesses brought the evening to a close.

Hog Quotations In Peterborough

WEDNESDAY, JANUARY, 13.

Canada Packers quote:

Hogs — F.o.b., $8.10; rail grades, $10.85.

Sows, 3c off bacon prices.

Special, 2c per pound premium.

Cream—No. 1 (on truck) 26c; No. 1, delivered, 27c.

Dealers quote:

Fall wheat, $1.25; oats, 45-55c; malting barley, 80-95c; feed barley, 75c; rye, 90c; buckwheat, 80c.

FRONTENAC SHERIFF DIES

KINGSTON, Ont., Jan. 13 (CP)—Robert F. Vair, sheriff of the county of Frontenac, died in hospital today after a short illness. He was a son of Mr. and Mrs. R. J. Vair of Glenburnie. He was formerly a well-known hockey player with Regiopolis College of Kingston.

His widow, one daughter, his parents, a brother and a sister survive.

Cheese Quotes Produce and Livestock

TORONTO CHEESE

TORONTO, Jan. 13 — (C.P.). — Wholesale prices on the Toronto Cheese Market were unchanged today, with dealers buying large, colored, paraffined and government grades at 13½ cents.

Wholesalers offered cheese to retailers at the following prices: New—Large, 14½c; twins, 14¾c; triplets, 15c. Old—Large, 19c; twins, 19¼c; triplets, 19½c. Medium, 18c; twins, 18¼c; triplets, 18½c.

FRUITS AND VEGETABLES

TORONTO, Jan. 13 — (C.P.). — Wholesale prices on fruit and vegetables were unchanged to-day.

TORONTO POULTRY

TORONTO, Jan. 13 — (C.P.). — Wholesale prices on dressed poultry supplied by the United Farmers' Co-operative Co. to-day were:

Chickens, 6 lb. and up, 17c; 5 to 6 lb., 16c; 4½ to 5 lb., 15c; 3½ to 4½ lb., 13c; 2½ to 3½ lb., 12c. Spring broilers, 1¾ to 2½ lb., 15c. Hens—Over 5 lb., 14c; 4 to 5 lb., 13c; 3½ to 4 lb., 10c; 3 to 3½ lb., 9c. Old roosters, 9c.

TORONTO PRODUCE

TORONTO, Jan. 13 — (C.P.). — Wholesale prices (United Farmers' Co-operative Co.) for Toronto delivery to-day were:

Eggs—Grade A-large, dozen, 22c; Grade A-medium, 20c; pullets, 18c; Grade B, 18c; Grade C, 17c. Churning Cream—No. 1 lb., 27c; No. 2 lb., 25c. Butter—No. 1 solids, lb., 27c; No. 2 solids, 26c. Potatoes, bag, f.o.b., at shipping point: Ontario $1.50; New Brunswick, $1.75; P.E.I. $2.00. Mill feed: Bran, 36; shorts, 37; middlings, 39.

CAMPBELLFORD HOGS

CAMPBELLFORD, Jan. 13. — Two car loads of hogs were shipped by produce dealers to Peterborough, along with one car of mixed cattle. Hogs were quoted at $8.25 f.o.b.; rail grades brought $11.05, and sows $5.25. Veal calves went at from $4 to $8; bulls brought $2 to $3 and steers $5.

WINNIPEG GRAIN.

WINNIPEG, Jan. 13. — Reports of plans afoot in Great Britain to accumulate food reserves in the event of war did much on the Winnipeg Grain Exchange yesterday to stimulate late rallies in wheat prices. The close was ½ cent lower to unchanged. Prior to the pre-closing recovery movement, selling induced by a lessening of political tension abroad had sent prices more than 1½ cents lower.

Helpful to the reaction also was a pick-up in Canadian wheat export sales. It was estimated 300,000 bushels had been sold for immediate shipment, with a similar quantity sold for movement at the opening of navigation on the Great Lakes.

Interest in high grades of wheat enlivened cash-grains trading. May barley advanced to a season's high price of 85¼ cents to highlight operations in coarse grains, where the trend closely followed that of wheat. Barley was up more than 2 cents.

Futures:

	Open	High	Low	Close	Prev. Close
Wheat—					
May	127¼	128¼	127	128¼	128
July	122½	123¼	121⅝	123¼	123⅛
Oct.	111½	112⅞	111	112¼	112⅜
Oats—					
May	54⅝	55	54¾	55	55
July	51⅛	51⅞	51⅛	51⅞	51¾

ONTARIO GRAIN.

Approximate prices track shipping point.

Wheat $1.24 to $1.28, oats 52c to 54c, barley 76c to 77c, corn 71c to 73c, rye $1.00 to $1.04, buckwheat 75c to 80c, malting barley 99c to $1.03, milling oats 54c to 55c.

MONTREAL PRODUCE

Prices held firm on Montreal open produce markets yesterday with trading comparatively light.

Graded egg shipments in carlots or less were quoted at 26c to 26½c a dozen for A-large, 24c to 25c for A-medium and 23c for A-pullets. Receipts: 1,481 cases.

Butter was quoted at 26¾c to 27c per pound for carlots or less of No. 1, while lots to retailers sold at 27½c for solids and 28c for prints. Receipts: 1,511 boxes.

Cheese was quoted at 13c to 13¼c for Ontarios, while Quebecs were unquoted. Receipts: 290 boxes.

Potatoes—P.E.I. Mountains, 90's, $1.90; N.B. Mountains, 80's, $1.45. Quebec Mountains, 80's, $1.35.

MONTREAL LIVESTOCK

Cattle prices firmed slightly to feature an otherwise steady market during dealing yesterday. Receipts were generally light. Receipts: Cattle, 113; calves, 197; sheep and lambs, 19; hogs, 804.

Good cows sold at $4.25, while mediums made $3.25 to $4, and common cows $3, with canners and cutters from $2 to $2.50.

Good veal calves went at $10, with the bulk from $8.50 to $9, while grassers made $3.75 to $4.

Good ewes and wethers on lamb section sold at $8 with sheep from $3 to 4.

Bacon hogs, fed and watered, made $8.75, while selects drew the usual $1 premium. Butchers, heavies and lights sold at $8.25, with extra heavies at $7.75 and sows from $6 to $7.

Youngest Bishop

Rev. John C. Cody of Ottawa, parish priest of the Church of the Assumption, Eastview, a suburb of Ottawa, who has been named Roman Catholic bishop of Victoria. Bishop-elect Cody is 37 years of age, a native of Ottawa, and is among the youngest bishops in Canada.

Oldest In Canada

Officially declared the oldest man in Canada, Mardiros Tatoian 108-year-old Turk of Hamilton, Ont., is now cutting his third set of teeth. His age has been proven by both the United States and Turkish governments, according to the Hamilton old-age pension bureau, where the centenarian receives his pension regularly.

School Reports

S.S. No. 18, CENTRETON

Honors—75; pass—60.

Sr. IV—Durward Haines 77, Bruce McKenzie 60.

Jr. IV—Mabel McKenzie 74, Vera Hope 66.

Sr. III—Ella Hope 62, Merle Blogett absent.

Sr. II—Audrey Prettie 87, Audrey Walton 87, Clarence Birney 85, Vernon MacGregor 76, George Whitehead 71, James Baxter 61.

Jr. II—Bruce Curtis 90, Clara Coffey 75, Valda Prettie 68, Glen McBride 60, Eva Hope 49.

Jr. I—Edgar Walton 75, Harry Birney 64.

Sr. Pr.——Beatrice Whitehead 80.

Jr. Pr.—Donnie Richardson 84, Gerald Rogers 80, Eleanor Hope 64.

Teacher—Florence McKague.

SOUTH JANETVILLE SCHOOL.

Sr. IV.—Verna Wright 73, Rowan Walker 72, Jack Crawford 69, Neil McNeil 67, Maude McPeake 65, Billie Pohoe 61.

Jr. IV. — Roy Crawford 75, Muriel English 71, Ray McGill 69.

Sr. III.—Harry Wolfraim 86, Helen Deyell 81, Osburn McMullen 77, Marjorie McNeil 61, Douglas Armstrong 61.

Jr. III.—Norma Magill 72, Merril McGill 67, Leona Walker 63, Gerald McGill 60, Orwell Muirhead 60, Harold Crawford 60.

Sr. II.—Helen Wolfraim 82 Clinton Haskell 82, Jimmie McGill 75, Maurice Bradburn 68, Billie Armstrong 66, Alex. Telfer 66, Russel Wright 65, Gracie Magill 50, Dorothy Walker 43.

Percy E. Hamilton, Teacher.

S.S. NO. 5, BURLEIGH AND ANSTRUTHER.

V. Class—Jean Scott 81.

Sr. IV.—Ruth Nichols 73.

Jr. IV.—Elsie Tanner 78, Billie Wilson 60.

Sr. III.—Jean Nichols 76, Betty Wilson 69, Billie Scott 65.

Sr. II.—Mary Lou Nichols 78, Harold Wilson 77, Kenneth Tanner 76.

I—Edna Lean 85, Mary Scott 84, Elizabeth Nichols 83.

Jr. Primer—Doreen Hales 86.

Bertina M. Beavis, Teacher.

Canada Cement Pays Dollar Share Dividend

TORONTO, Jan. 13.—Indication of the improvement in the affairs of Canada Cement is found in official action by which a dollar dividend has been declared on the preferred stock, payable March 30, to holders of record February 28. Official word adds that the financial statement for the fiscal year ending November 30 has been considered and approved, and it is assumed the preference declaration has been based on the year's advance.

Latest word on actual earning position in 1936 was to be found in connection with redemption of the 5½ per cent. first mortgage bonds at 104 in November. It pointed out that for the eight months ending July 31, consolidated profits from operations were $1,329,063 before depreciation, bond interest and income taxes, compared with $963,108 for the corresponding period of 1935.

Saving on interest charges on the latest bond issue, brought out in September and dated November 1, to replace the old 5½ per cent. issue, will be held over until the current fiscal year.

Latest official report, on operations for the 1935 fiscal year, showed earnings of 19 cents a share on the 6½ per cent. preference stock. Back in 1928-29, earnings were $7.62 a share. Preferred arrears amounted to $29.25 a share on November 30. Following announcement of the $1 declaration, stock market action locally lifted the issue to a new high of $106⅛.

ELECTRIFYING LONDON'S TRANSPORT

LONDON, Jan. 13 (CP Cable) — The first British government loan of 1937 will be issued tomorrow. It will be of £9,650,000 ($48,250,000) in 2½ per cent debentures at 92½, repayable in 1965.

The new loan is the second within 18 months to provide for the wholesale electrification of greater London's transport.

Corporation Opened Branch In The City

Industrial Acceptance Corporation, a large national organization of 18 branches across Canada, has opened its 20th office in this city. I.A.C., as it's commonly known, is an all-Canadian Company. It has followed a policy of steady but aggressive expansion even throughout the depression. The opening of this branch marks a continuance of this policy.

The many automobiles and electrical appliances dealers and their customers, now clients of I.A.C., will welcome the added convenience of dealing through a local office.

Mr. C. R. Forsyth, the Manager of this Branch, has already established his office, and is welcomed as a citizen of our community.

G-Men Begin Intensive Hunt As Kidnapped Boy Found

All the strength of the United States G-man forces were turned loose in a hunt for the kidnapper and slayer of 10-year-old Charles Mattson of Tacoma, Washington, when the boy's battered and lifeless body was found in the snow 50 miles from his home. Held back while the lad's father, Dr. William Mattson, sought to contact the kidnapper and affect safe release of his son, the forces of city, state and federal law swept into the hunt with a grim determination to find and punish the brutal slayer. At the LEFT is one of the experts at work. John E. Flint, police fingerprint expert, studies a cup from which a man who resembled descriptions of the bearded kidnapper drank coffee in a Seattle restaurant. At the RIGHT is a picture of the slain boy.

CONVERSION CASE HEARD IN COURT

Judge Smoke Reserves Judgment In Case Against Roger McMillan

The decision of Judge Sheldon Smoke was deferred until January 26 when trial of Roger McMillan of Norwood on a charge of theft by conversion had been concluded in the County Criminal Court Tuesday afternoon. Two further charges of a similar nature are to be pressed by the Crown on that date.

Evidence to show that McMillan, as employee and collector of William A. Richardson, Norwood insurance agent, collected $10 from E. J. Fitzgerald of Otonabee on August 18, 1936, and, remitting $5 to the Richardson agency, failed to account for the remaining $5, was adduced by Crown Attorney V. J. McElderry, K.C. Mr. Fitzgerald testified to having paid McMillan the $10 and stated he was given a receipt for it. Elizabeth Douglas, bookkeeper at the agency office, identified a ledger entry indicating receipt of $5, but swore she had no knowledge of the remaining $5 being paid. She said, under cross examination, that such an entry would normally be made in the office day book, but might have been made directly into the ledger if Richardson were present. Richardson denied any recollection of having received the money in question from McMillan.

Called to the box in his defence by his counsel, T. J. Carley, K.C., McMillan admitted having received the $10 from Fitzgerald and said he remitted it to the firm, but could not recall whether he had given the money to Richardson or to Miss Douglas. He sometimes gave collections to Richardson at the employer's home when he would return from his collection rounds in the evening, he said. J. E. Thompson, clerk of the Division Court at Norwood; Sam. H. Buck, reeve of Asphodel, and W. H. Montgomery, former Peterborough County warden and 1935 reeve of Norwood, gave character evidence, all swearing McMillan to have a good reputation for honesty.

Addressing Judge Smoke when the evidence was in, Mr. Carley suggested the accused gave the $10 to Richardson at his home, and that Richardson deposited $5, forgetting the other $5. He suggested also that the prosecution was pressed by Richardson in order to queer McMillan's reputation, Richardson fearing that McMillan would get a certain other insurance agency for Norwood which he himself was seeking. The normal course for Richardson to have taken in the matter would be first to confront McMillan with the accusation that he had failed to account for $5 rather than seek immediately to lay a charge, he said.

Crown Attorney McElderry submitted it was a clear case of theft by conversion.

A charge of converting $5 of $10 received from John Morgan of Warsaw and a charge of converting sums of $10 and $2 received from Allan Hayes and Lorne Lonsberry of Otonabee are still to be tried.

MONTREAL POULTRY

MONTREAL, Jan. 13—(C.P.).—Poultry prices per pound to-day: Grade A milkfed chickens, six lbs. up, 23 to 25c; B, 21 to 22c; Grade A selects, six lbs. up, A, 22 to 23c; B, 20 to 21c; C, 17 to 18c. Fowls, five lbs. up, A, 20c; B, 17. Grade A turkeys, select weights, 26 to 28c.

Poultry prices nominal.

HOG PRICES

TORONTO, Jan. 13 — (C.P.). — Three market points reported higher prices for bacon hogs to-day with other cities showing unchanged quotations. Gains of 10 to 20 cents were noted at Kitchener, London and Peterborough.

Liveweights. — Brantford, $8.35; London, $8.35; Hull, $8.25; Peterborough, $8.10; Stratford, $8.25; Chatham, $8.25.

Dressed weights: Barrie, $10.80; Kitchener, $11; London, $11; Hull, $11.30; Peterborough, $10.85; Stratford, $11; Chatham, $11.

FELL ON MOUNTAIN

BETHESDA, Wales (CP)—Falling 40 feet down one of the 1,000-feet Bochlwyd peaks near here, a Cambridge undergraduate, N. B. Thomas, Nethersett, Norfolk, suffered severe head and thigh injuries.

REAL ESTATE TAXES MUST BE HALVED

(Continued from Page 1)

the shortage left Canada with building requirements of $247,500,000 in houses alone.

Mr. Moore said also of 59,000 families on relief in cities having populations of more than 25,000, nine per cent live in one room and 11 per cent in two, regardless of the sizes of the families.

He based his estimate of the housing shortage on the premise there are about 2,000,000 houses in the country with average life of 50 years, so that each year about 30,000 houses should be replaced. During the last five years, he declared, not more than half that number had been built annually at an average cost of $3,300.

"The need, both for greater use of the Dominion Housing Act and extension of financial aid to provide low-rental houses, is an immediate requirement," he declared.

Mr. Moore said the commission had reached the conclusion it must look to a revised unemployment service in its low-range view of the employment problem to obtain the best results.

Plan Working Out.

He declared public response to the Home Improvement Plan had been "exceedingly encouraging" and noted that in the first month of its operation 2,500 loans were approved for a total of $1,000,000. He saw no dificulty in eventually finding use for the $50,000,000 available to the public under the loan scheme.

The commissioner said in the last 10 years practically no houses of a type which would rent for sums within reach of the worker earning comparatively low wages had been built, 'with the result that overcrowding in unsuitable quarters has become prevalent in practically all cities," constituting "both a menace to health and safety."

FLU CLOSES SCHOOLS

Alberta Town Hard Hit With Most of Citizens Afflicted

MILLET, Alta., Jan. 13—(CP).—Schools were closed and business was almost at a standstill in this town 35 miles south of Edmonton to-day as an epidemic of a mild form of influenza afflicted about three-quarters of the 350 population.

TORONTO LIVESTOCK

TORONTO, Jan. 13 — (C.P.). — Cattle and calf prices shaded lower on the Toronto Livestock Market today in dull action. The sheep and lamb division displayed a firm tone. Hog prices were unsettled by early afternoon. Cattle holdover from Tuesday was 1,000 head.

Receipts reported by the Dominion Livestock Branch were: Cattle, 730; calves, 280; hogs, 1,210; sheep and lambs, 620.

Medium to good weighty steers brought $5.25 to $6.50. Good butcher cattle went mostly at $5.50 to $5.75. A few top steers sold as high as $6. Common butchers ranged down to $4.25. Butcher cows were priced from $3 to $4. Canners and cutters traded between $1.75 and $2.

Good bulls were from $4 to $4.50. Fed calves moved slowly at $6 to $7.50.

Choice veal calves sold from $11 to $11.50, with common downward to $6.

Indications pointed to a near steady close on the hog market. Previous close for off truck bacons was $8.50 to $8.60.

Two carloads of Western lambs brought $10 cwt. Some Ontario lambs of common to medium quality sold between $7.65 and $9.50. Sheep traded at $4.50 to $5.25 for the best light ewes.

Issuance of tokens by plantation owners of Cuba to laborers for the purchase of food supplies is a violation of the arteaga law, according to a new ruling by the Department of Labor.

The British Post Office reports 1936 its best year.

Brazil has reduced its export duty on diamonds.

How to Make MONEY in GOLD STOCKS

Booklet telling how to select, when to buy, how long to hold. Sent to those interested in buying well selected mining stocks.

WRITE FOR COPY

H. R. BAIN & COMPANY LTD.
Bain Bldg. Bay St. Toronto

GORDON FRASER NEW PRESIDENT TOURIST BODY

Waterway Association backed the motor boat route, and backed the wrong horse. This association is backing the motor route and we feel we are backing the right horse."

Declaring that as director of The Canadian Travel Bureau he had for the past three years been trying to bring about the formation of such organizations as The Kawartha Lakes District Tourist Association, Mr. Dolan complimented the executive, and believed the Association would result in a great increase of tourist traffic to the district.

He described the tourist trade as "Canada's greatest export industry" and said it took precedence over wheat, newsprint, etc. He was all for such group organizations for the obvious reason that it would stop petty jealousies and rivalry between neighbouring towns and communities and would consolidate them for the common good.

Offers Support.

"So far as the Canadian Travel Bureau is concerned", Mr. Dolan declared, "this Association can be assured of the bureau's wholehearted support. My outlook as director is naturally national and you cannot expect the bureau to do it all for you, but we will cooperate with you."

He urged the members of the Association to grasp the idea they are not working for Lindsay alone, nor for Peterborough or any other individual community but in the interests of the entire Kawartha district, and reading from some of the comments of United States tourists, he asked them to bear in mind the necessity of keeping Canada as a distinctive recreational ground. "Keep it strictly Canadian. Do not Americanize it", he stated.

Mr. Dolan discussed with the Association the fish and game phase of the tourist industry and stressed its importance from the tourist standpoint. He believed that Mr. Taylor, deputy minister of the Ontario Department of Game and Fisheries is fully alive to the needs of fish culture and restocking of Ontario waters.

Acknowledges Cooperation.

Mr. Hambleton referred briefly to the booklet issued by the Ontario government for the years 1936-37 as the finest ever put out, and he felt the Kawarthas "got a break" from the publicity standpoint. He acknowledged the cooperation he had received in this regard from James J. Dorris, secretary-manager of Peterborough Chamber of Commerce.

He was glad to see the formation of the Kawartha Lakes District Tourist Association and he hinted that there is a strong possibility of the Ontario government taking moving pictures in this district as part of its tourist publicity program.

Endorsing all that had previously been said about the urgent need of the conservation of game and fish and the restocking of Ontario waters Mr. Hambleton commented on water levels. Declaring that if the Hydro Electric Power Commission is going to be permitted to raise and lower water levels from four to eight feet as had been unofficially reported, he spoke of it as being a matter for immediate action on the part of the Association and said the support of the Ontario Travel Bureau could be counted on in any representations that might be made to the government.

Anglers Represented.

S. R. Alger, president of the Ontario Association of Anglers assured the organization of full-hearted support. He agreed that the matter of water levels was a matter requiring immediate action.

William Newman, M.L.A., congratulated the organization and endorsed Mr. Dolan's plea to "keep Canada Canadian." He assured the Association of his enthusiastic support.

Other speakers included Fred R. Marshall, former game and fisheries officer for Peterborough County; Wallace Harvey, president of Peterborough Fish and Game Association; Bruce McNevin, M.P., Victoria, Walter M. Fowlds of Hastings, old stalwart of the Trent Waterway Association, T. H. Stinson, K.C., Lindsay and others. Messages of regret were received from J. J. Duffus, M.P., and T. P. Lancaster, M.L.A.

NOTICES

LITTLE LAKE CEMETERY COMPANY.

THE ANNUAL GENERAL MEETING of the Lot Owners of the Little Lake Cemetery Company will be held in the Board Room of the Toronto Savings and Loan Company, 437 George Street, Peterborough, on Monday, January 18th, at Four o'clock in the Afternoon, to receive the Financial Statement and Reports for the year ended December 31st, 1936, to Elect a Board of Directors, and to transact any other Business which may properly come before the Meeting.

FELIX BROWNSCOMBE, Secretary.

EXHIBITION NOTICE.
The Annual Meeting Will Be Held on the 15th of January, 1937, At 2.00 p.m.

Educational

LEARN DIESEL

MAKE MORE MONEY IN DIESEL—the fastest growing industry to-day. Train yourself for a BIG PAY JOB. Trained Men are needed NOW.

Diesel Power is Low Cost Power. That is why it is sweeping the world today. Many opportunities await the trained man in Manufacturing, Mining, Air, Rail, Highway and Marine Transport, Public Service Power Plants, Institutional and Commercial Buildings.

Learn Diesel in your spare time at home under the direction of Jourden Diesel School instructors who are fully qualified to teach you completely and thoroughly on this important subject.

FREE placement service for Graduates.

Mr. Hewton will be at the King's Hotel, Peterborough, Thursday, Friday, and Saturday of this week to interview prospective students.

JOURDEN DIESEL SCHOOLS
45 Richmond Street West
TORONTO, ONT.

50 AUCTION SALES 50

FOR SUCCESSFUL AUCTION SALES Telephone 1477W J. H. Miles.

AUCTION SALE—HOUSEHOLD FURniture, Saturday, January 16th, at 1.30, at the Home of the late Mrs. E. Wills, 155 River Road—Contents of 7-Roomed House.—J. H. Miles, Auctioneer, 494 George Street N., 'Phone 1477W.

HANCOCK SALESROOM — THURSday, January 14th, at 1.30: Sewing Machine, Mattresses, Tables, Chairs, etc.

Your Greatest Asset

Is your earning power. Insure against its loss by accident and sickness.

Consult Us To-day
To-morrow May Be Too Late

Davis-Thompson
COMPANY
Insurance and General Agency
Real Estate
433 George Street 'Phone 40

FREE for RHEUMATISM

TEMPLETON'S RHEUMATIC CAPSULES (T-R-C's) free you from the pain and stiffness of rheumatism and neuritis; give quick, safe relief from dull, gnawing aches of lumbago (lame back), and sharp, stabbing pain of sciatica. Prove T-R-C's in your own case. Buy a 50c or $1 box from your druggist; or, for free trial, write TEMPLETON'S LIMITED, 56 Colborne Street, Toronto 2, Ontario.

Business:

Never shrink from doing anything which your business calls you to do. The man who is above his business may one day find his business above him. —DREW

It is this department's job to tell you of the wonderful results many of our customers are receiving through the Wants Ads. You, too, can profit by using them.

Phone 1600

NEW YORK DRAWS ON OLD ENGLAND FOR GOOD SHOWS

Canadian - Born Talent Has Part In Successes of Broadway Stage Plays

SUCCESSFUL ON ROAD

NEW YORK, Jan. 13 (CP) — Amidst returning prosperity, Broadway finds itself at the turn of the year with a dearth of plays of its own, and turns to revivals and whatever it has been able to import from across the seas.

Few revenue-producing plays have the native stamp. Big names are the chief magnet for the increasing flow of gold to the box office. For the first time in several years, two Hamlets are playing to packed houses. Nazimova brings back Ibsen in modern settings, and the D'Oyly Carte company from England since late summer has been doing the Gilbert and Sullivan repertoire.

There has been a fair representation of Canadians in the successful shows this year. Walter Huston's reception on the road in "Othello" foreshadows a successful run for the Torontonian on Broadway. Helen Trenholme, former star with the Montreal Repertory Theatre, has a supporting role in Victoria Regina which, after a summer recess, has resumed with no prospect of an early closing.

Florence McGee, formerly of Oakville, Ont., is on the road in that successful play "The Children's Hour." Lucile Watson of Ottawa is starred with Wilfred Lawson and Eva Le Gallienne in "Prelude to Exile," which deals with one of Richard Wagner's love affairs. Constance Tompkinson from Nova Scotia, who had a part in the spring success, "Libel," has gone to London.

Brenda Bennett of Winnipeg is singing the sharply-articulated songs of the Savoy operas with the D'Oyly Carte company and if the public had its way probably would continue to do so indefinitely. But the D'Oyly Carte people will be on the road very soon ,then back to London for the spring season.

A feature of the year has been the large number of biographical plays produced, some very successfully. Helen Hayes, portraying Queen Victoria in a sparkling series of vignettes from the Queen's life, continues to gross around $20,000 weekly after 350 performances.

Maurice Evans had no luck in his study of Napoleon, nor Henry Hull as Edgar Allen Poe, nor George Curzon as Charles Stewart Parnell, the Irish home rule leader. But the trend continues. Wilfred Lawson, a distinguished personality of the London stage, at present is appearing in a play dealing with the life of Richard Wagner, and the early future promises Ronald Colman as Byron.

Noel Coward and Gertrude Lawrence have come from London with a series of the former's one-act plays, and are doing three a night before delighted audiences. This troupe set something of a post-depression high when they opened with a box office top of $11 a seat for the first night.

Of the two Hamlets much is being written. John Gielgud, for several years London's most popular shakespearian actor, appears to be drawing the more serious audiences, while the women flock to see Leslie Howard in the other. More Shakespearian entertainment is provided with the opening of the Canadian, Walter Huston, in Othello. But Shakespeare may well be indifferently received on Broadway. Gladys Cooper and Philip Merivale kept open but a week or two in Othello and MacBeth. The Lunts in their own rollicking interpretation of "The Taming of the Shrew" had a good run.

One play that continues to pay its way, however meagrely, is "Tobacco Road," dealing with the sharecroppers' squalid life in the Southern United States. It is now in its fourth year, in second position in the list of Broadway's longest-run shows. "Abie's Irish Rose" is still far ahead.

Among shows now in their second year are Sidney Kingsley's "Dead End," a play anent New York's tenement life and the comedy "Boy Meets Girl." The season is quite short on musicals, with Jimmy Durante in "Red, Hot and Blue," and Fanny Brice in a new edition of the Ziegfeld Follies providing the best entertainment along this line.

EXPECTANT MOTHERS

WOMEN who suffer periodically, who may have sideache or headache, and those about to become mothers, will find Dr. Pierce's Favorite Prescription a dependable tonic. Read what Mrs. Alfred Weiler of 279 Palmer St., Guelph, Ont., said: "Before the arrival of my little girl I was in miserable health. I felt weak and tired all the time, suffered from pains in my back and had dizzy spells. I felt so discouraged, being unable to do my housework, I wondered if I would ever be well again. That's when I started taking Dr. Pierce's Favorite Prescription and it strengthened me in every way." Buy now of your nearby druggist.

USE PENETRATING PENETRO 25¢
TO RELIEVE CHEST COLDS
ACHES, SPRAINS, TIRED FEET ETC

Have You Lost That Snap? Feel Yourself Slipping?

MILBURNS HEALTH AND NERVE PILLS

How many thousands drag on through life with weary step and worn and haggard face who might be strong and healthy but for some constitutional weakness.

It should be the aim of everyone to retain the strength, health and vigor of mind and body, and to fortify the system against attacks of disease.

Milburn's H. & N. Pills contain the elements so necessary to create vim, force and energy to run the machinery of the system.

Get a box from your druggist. You won't be disappointed.

British Fleet May Blockade Spain Against Volunteers

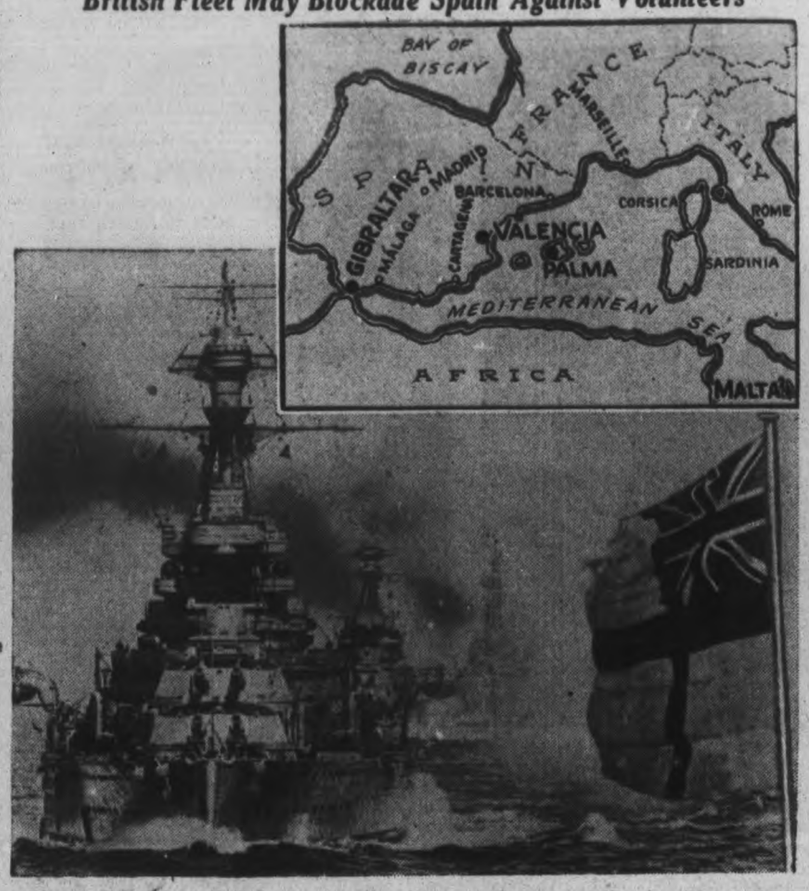

Great Britain's action in moving its mighty Mediterranean fleet to strategic spots off Spain is interpreted as a warning that Great Britain and France are prepared to block further shipments of men and war supplies to either side in Spain. The Maps show how the fleet has been deployed, with various units at the spots designated. One of the cruisers of the fleet also is shown.

MARMORA.

MURNEY ROY HEADS CENTRE HASTINGS ORANGE LODGES

Chosen District Master At Annual Meeting In Springbrook Hall

PLAN SOCIAL JAN. 29

(Examiner Correspondence.)

MARMORA, Jan. 13. — With a good attendance, No. 1 District Centre Hastings Orange Association held its annual meeting on Tuesday afternoon in Springbrook Orange Hall; Wor. Bro. Boulter Johnston, District Master, presided.

The reports of membership and finances were very satisfactory. Reports were given by representatives of the four lodges in the district, showing each to be in a flourishing condition.

Past District Master W. J. Bateman was called upon to preside over the election of officers which resulted as follows: District Master, Wor. Bro. Murney Roy; Deputy District Master, Wor. Bro. Lindsay Tanner; Chaplain, Wor. Bro. Orin Barton; Recording Secretary, Wor. Bro. William S. Stiles; Financial Secretary, Bro. Harry McAdams; Treasurer, Wor. Bro. John Morrison; Lecturers—1st, Wor. Bro. Cecil Bateman; 2nd, Wor. Bro. Clare Tanner; Director of Ceremonies, Wor. Bro. Frank Jeffrey; Tyler, Wor. Bro. Allan McComb.

After the installation had been duly carried out by Past County Master W. J. Cottrell, the newly-elected District Master took the chair, and short appropriate speeches were made by the newly-elected officers.

Motions fixing Friday, January 29, as the date for the third annual district social evening at Springbrook and selecting Marmora Protestant Cemetery as the scene of the district's annual grave decoration during the summer were carried before the lodge closed.

OBITUARY

ARTHUR EVANS.

KEENE, Jan. 13.—The death occurred at his home on Tuesday night of Arthur Evans, son of Mr. and Mrs. Andrew Evans, lot 27, concession 4, Otonabee. Arthur was recovering from an attack of influenza and his death was very unexpected. He was 25 years old, and is survived by his father and mother, four brothers and four sisters, Ethel of Cobourg; Eleanor, Ruth and Mildred at home, and John, Maynyard, Andrew and Paul at home.

The funeral will be held on Fr.day from his home at 2 p.m. with interment in Fife's cemetery. Rev. Mr. McIntosh of the Indian River Baptist church, will officiate.

BETHANY W.A. HAS REGULAR MEETING

Association Decides To Complete Quilt And Committee Is Appointed

(Examiner Correspondence.)

BETHANY, Jan. 13.—The regular meeting of the Women's Association of the United Church was held on Tuesday at the home of Mrs. Arnott with 18 members and the pastor, Rev. C. H. Ferguson, present.

In the absence of the secretary, Mrs. H. H. Ryley, Mrs. McMullen read the minutes. The roll call was answered by resolutions for 1937. A gift of fruit was proposed to be sent to a member who was quite ill. A discussion followed regarding the making of a quilt, part of the material for the same having been donated by a member. A committee composed of Mrs. Lee and Mrs. Kennedy was appointed to purchase the balance of material.

The next meeting is to be held at the Parsonage, the home of Mrs. Ferguson; Mrs. Driver, Mrs. Fallis and Mrs. Ginn to be hostesses. Fees were also paid in. Mrs. Ferguson took charge of the program and gave a reading, "The Land of Beginning Again."

Several shut-ins were remembered by the hostesses, Mrs. Arnott, Mrs. Byers, Mrs. Beer and Mrs. Les. Challice.

A hearty vote of thanks was tendered to the above hostesses for their kind hospitality.

CAMPBELLFORD

LINDSAY ENGINEER PASSES SUDDENLY

Harry Reeves Is Stricken With Heart Attack At Campbellford

(Examiner Correspondence.)

CAMPBELLFORD, Jan. 13. — Harry Reeves, 58, of Lindsay, engineer on the way freight between Belleville and Lindsay, was stricken by a heart attack and died here suddenly at noon yesterday. The train had arrived in town about 12.20, made a switch and Mr. Reeves had walked back to the caboose with the fireman to have lunch.

On entering the car the engineer complained of a pain in his chest near the heart, and as it grew in intensity a physician was summoned who arrived only in time to pronounce him dead.

After the body was examined by the coroner the train pulled out for Lindsay, with the fireman, who is a classed engineer, taking control of the engine.

Mr. Reeves, who has been a lifelong resident of Lindsay, is survived by his wife; one son, who is attending university, and a daughter.

CAMPBELLFORD

FRIENDS SHOWER SEYMOUR COUPLE

Many Gifts Are Received By Mr. And Mrs. Oscar Rannie

(Examiner Correspondence.)

CAMPBELLFORD, Jan. 13. — Mr. and Mrs. Oscar Rannie were the recipients of many useful gifts at a miscellaneous shower at the home of Mr. and Mrs. Edward Rannie, Seymour township. A delightful program, under the chairmanship of Mr. Rae Williams, was arranged to entertain the guests who numbered nearly 125. Those taking part in the program were Miss Laura Third, who gave a vocal solo; Miss Jean Remington, a reading; Miss Elsie Rannie, piano solo; Mrs. William Hume, reading. The program concluded with an address to the bride and groom by Mrs. Rae Williams, to which they replied suitably. The balance of the evening was spent at cards, followed by a dainty lunch, after which the guests departed.

CAMPBELLFORD

TOBOGGAN PARTY GOES BY BOARDS

Lack Of Snow Kills A. Y. P. A. Plans—Dedication Service Is Held

(Examiner Correspondence.)

CAMPBELLFORD, Jan. 13.—In the absence of snow the tobogganing party which was planned for this week by the Anglican Young People's Association was cancelled and a meeting in the Parish Hall was substituted. Mr. Nelson Hardy gave a very interesting talk on the world's greatest metropolis, "London." In the absence of the president, Mr. R. C. Ramsden took the chair. During that part of the evening devoted to general business it was decided that another dance should be held in the Parish Hall on January 20 and the date for the play which is now being rehearsed was set for the week following Easter.

Dedication Service.

A special Dedication service was the main feature of the regular meeting of the St. John's Young People's Union held on Monday night. A challenge to the Young People that they should start the new year afresh and dedicate themselves to renewed service during the New Year, was issued by the Rev. Harold B. Neale. The program was arranged by Miss Verna Saunders and others who took part included Miss Helen Nicholson, who gave a vocal solo; Mrs. A. Wragg who spoke of the "Hope of the Year", and a vocal duet by Misses May and Evelyn Stotts. The business part of the meeting was in charge of the president, Miss Ruth Palliser who occupied the chair.

Amateur Night

Arrangements were made to hold an amateur night on January 2, by the Young People's Society of St. Andrew's Presbyterian Church at their weekly meeting held on Monday night. The program for the evening was in charge of Miss Jessie Linn who took the chair after the business session. The topic for the evening, "Abundant Life," was ably given by Miss Jessie Linn and a reading "Sunset Trail" by Alymer Haig and a piano solo by Mrs. McFarlane made up the balance of the program. Next Monday night the program will be in charge of the Missionary Convenor, Douglas Watson, and the hope was expressed that any young people in the town who were not already attending a young peoples organization would attend.

HAVELOCK COUNCIL APPOINTS VARIOUS VILLAGE OFFICIALS

Harrison Wing Goes To Health Board, Aikens Remains As Constable

B. PUFFER, RELIEF OFFICER

(Examiner Correspondence.)

HAVELOCK, Jan. 13.—The village council held their inaugural meeting on Monday, January 11 at 11 a.m. Members present were Reeve Seeney, and Councillors Everard Chiles, Wm. McBurney and James Wilde, all taking their oath of office and allegiance to His Majesty King George VI. The meeting was then adjourned until 7.30 p.m.

The meeting resumed that evening with all members present except Councillor Squire, who was absent due to death in the family. Reeve Ernest Seeney, in the chair, made a short address to the new Council, thanking the old members for their co-operation in the past hoping that the meetings may continue to run as smoothly as they had during the last year. He also welcomed Mr. James Wilde who is having his first try in municipal affairs, and wished him the best of success.

Mr. Everard Chiles voiced his appreciation at being re-elected for another term and felt that with the experience gained last year, the Council should make even a better showing in 1937.

Mr. James Wilde thanked the Reeve and Council for their words of welcome and stated that although he was a new man he was willing to do everything possible in the best interests of the village.

William Aikens, village constable was re-appointed at the same salary as in 1936.

On motion of Councillors Chiles and McBurney, Mr. Carman Coon and Mr. John Moore were re-appointed to the Park Board for 1937, 38 and 39; Mr. L. G. Hagerman was appointed for one year to replace Mr. George Kennedy, and Mr. D. R. Brennan was appointed for one year to replace Mr. Wm. Copp, who wished to retire from the board.

Mr. Harrison Wing was appointed to the Board of Health for 1937, on motion of Councillors Chiles and Wilde.

Two Women Auditors

On motion of Councillors Wilde and McBurney, Miss Katie Anderson and Mr. D. Hutchinson were appointed auditors, to audit the 1936 books at a salary of $20 each. As Mr Hutchinson declined to accept the position at that salary Miss E. Wright was appointed on motion of Wilde and McBurney.

Mr. Thomas Forsythe was engaged to operate the snow-plow on the east half of the village and Mr. W. J. Stillman on the west. It was stated that they must be out early in order to have the walks plowed for the school children. They will be paid at the rate of $2 per trip.

W. J. Stillman was appointed pound keeper for 1937 on motion of Wilde and McBurney.

On motion of Councillors Chiles and McBurney the clerk was instructed to write (by registered mail) Mr. M. Andrews, giving him ten days in which to settle for the globe broken on the night of December 25.

Mr. Bruce Puffer was appointed as relief officer for 1937 with Mrs. John Armstrong and Mr. Wm. Aikens as investigators for relief applicants. They will operate under the same schedule as last year. The relief officer's phone for 1936-37 was ordered paid

The following accounts were received and passed: William Aikens, phone, December 1936, $2.82; Dr. A. S. Thompson, indigent patients, 1936, 14.25; A. Spencer, lumber, $1.41; Provincial treasurer, amusement tickets, $26.51; County of Peterborough, county rate, 1936, $2,762.88; Harrison Wing, re hall, 95c; J. W. Stillman, cartage snowplowing, $10; Campbellford Herald, wood sale, $3.75; H. B. Puffer, reg. births, marriages, deaths, stamps, $18.78; H. B. Puffer, phone account, $32.40; Havelock School, power acc., $44.19; Mrs. T. Cummings, indigent patient, $19.25; O. Patterson, cooking at camp, $25; Provincial treasurer, marriage licenses, $20; Mrs. Hogan, re Caldwell will fund, $10; Elizer Youmans, 4 hours re Christmas tree, $1; R. F. Covert, 9½ hrs. snow shov.. $2.38; D. Anderson, 11 hrs., $2.75; George Jones, 8 hrs., $2; Cecil Watson, 4 hrs., $1; T. Parcels, 4 hrs., $1; M. Sills, tuning piano, $4; Wm. Seabrook, 8 hrs. re catch basin, $2; C. Pattinson, hauling wood, $99.56; county treasurer indigent patients, $144.25; Arthur Russell, trips to Young's camp, $7; relief accounts: A. Leeson & Son, $18.50; Rae Williams, $8; F. J. Squire & Son, $6.50; G. W. Chiles, $9; M. Isaacs, $6; Wm. Smith, $2.80; T. Bannon, $1.24; Bernard Smith, $7.26; fuel, $36; medical services and supplies, $8.50.

The meeting was adjourned to meet again on Monday, February 1.

SCOTT'S SCRAPBOOK by R. J. SCOTT

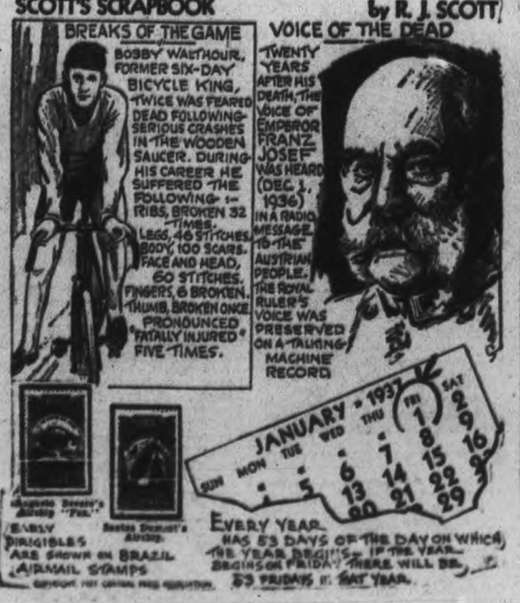

Famed Desert Wanderer Sued By Wife

Instigating suit against Walter E. Scott, famed around the world as "Death Valley Scotty," and claiming that she married the desert character in 1900 and has never been divorced from him, Mrs. Josephine Scott, Long Beach, Cal., submits this picture as evidence of her marriage. She claims it is a picture, taken in Death Valley, of herself and "Death Valley" Scotty with their son, Walter Jr., many years ago. Mrs. Scott asks $1,000 monthly as separate maintenance from the colorful wasteland wanderer.

FALL-MADE CHEESE MUST BE IMPROVED TO HOLD MARKET

(Continued from page 1.)

that area was exported value of such cheese as were bought and sold for export, was the basis price of cheese made at the same time and not exported.

It would appear that there should be some adequate legal control of the treatment cheese received in the factories and the length of time the cheese should stay there before being placed in boxes for shipment, he said.

The only control of shipment of cheese while still too immature, continued Mr. Singleton, was that the graders might refuse to grade such cheese, but this control had not been effective, and as yet the only action which had been taken had been to defer grading.

Shipped Day After Removal

Cheese, in some cases, was shipped from Ontario factories, the day following its removal from the hoop. Canada's greatest competitor in the cheese market in the United Kingdom was New Zealand, and while Canadian cheese might reach United Kingdom in from 12 to 14 days. New Zealand cheese would require about as many weeks to reach the same market. Yet the shipment of cheese from New Zealand was controlled by stringent legislation.

In New Zealand every owner or manager of a registered dairy in which full-cream cheese was manufactured was compelled by law to keep cheese manufactured during August and September on the shelf not less than 21 days before packing it or coating it with wax or allowing it to be packed or coated with wax for sale or export. During this period, the cheese had to be turned upside down once a day.

With respect to any cheese manufactured during any other month than August and September, the period of retaining the cheese on the shelf was not less than 14 days.

Even Temperature Kept.

Further, the owner or manager of the dairy was compelled to cause the air in every curing room containing cheese intended for removal within a month after its manufacture to be maintained at a temperature of not less than 55 degrees.

Mr. Hicks said the object of his British tour was to interview importers, wholesalers and distributors of Canadian cheese, to investigate complaints as to quality, and to secure information beneficial to the cheese industry of Canada.

With regard to complaints in Great Britain about immature fall-made cheese, Mr Hicks said it was evident that action taken in Canada during the fall of 1935 to have the Canadian fall-made cheese show more maturity when shipped had good results, as it was stated that October and November Canadian cheese were better than in previous years.

There were still in the United Kingdom some large importers who would not take a chance on October make. They claimed that the cheese did not break down properly and usually developed a bitter or other objectionable flavor, also the importers maintained their customers did not want it.

Mr. Hicks said he had explained to the importers the effort being made to improve the quality of Canadian fall-made cheese and also that the Canadian exporters were co-operating with the Dominion dairy and cold storage branch to improve the texture of the fall-made cheese by holding it in the warehouse at a higher temperature.

Trial Shipments Fair.

He had examined several shipments of the 1936 early October cheese in London, Liverpool, and Manchester and most of it appeared to be of fair quality. The importers stated that October cheese quality was satisfactory.

It was too green to pass an opinion as to how they would develop, but some was mouldy and appeared to have either been placed in wet boxes or exposed to heavy rain during transit. Other cheese had too much moisture and showed a weak, pasty texture and was breaking down too fast.

PAINS ALL OVER HIS BODY

Kruschen Made Him Feel a New Man.

Read the experience of this man who had rheumatism so badly that at times he was prevented from working:—

"About 10 months ago," he writes, "I suffered terribly with rheumatism and neuritis. The pains were all over my body and some days I could not even get up from bed to go to work. A friend visited me and suggested that I should try Kruschen Salts. I did so, the result being that the pains seemed to gradually disappear. I have been going to work ever since without a break, thanks to Kruschen Salts, and I feel a new man."—A.R.

Rheumatic conditions are frequently the result of an excess of uric acid in the body. Two of the ingredients of Kruschen Salts are notable for their work in dissolving uric acid. Other ingredients assist Nature to expel the dissolved acid from the system.

STEWART HALL

The Young People held their regular meeting on Thursday evening. The meeting was in charge of Miss Margaret Chambers and her group. A very interesting topic was given by Miss Annie Matchett.

The Young People's Society is holding its annual banquet on January 14th. The guest speaker for the evening is to be Rev. Mr. Tyler of Park Street Baptist Church.

Mr. and Mrs. George Hanbidge and family, Mr. and Mrs. Gordon Savigney and family, Miss Vera Trimble and Mrs. W. Dawson were guests at the home of Mr. and Mrs. Thomas Thorne on Friday evening.

Miss Barbara Dawson visited Miss Laura Whittington on Sunday evening.

From now on . . . .

LESS ASH MORE HEAT

Resolutions regarding your winter's fuel are now in order.

Thousands of families are glad that last year they resolved to use only Hamco Coke in their furnaces. They are back again as customers this year because they kept their homes warmer —at less cost.

It's your turn now. Won't you try a ton of the modern fuel—made scientifically every day in the great Hamco ovens at Hamilton?

These are some of the advantages you can count on (1) Lower cost per ton and per season (2) More comfort in every room (3) Quicker heat in the mornings (4) Less labour because lighter on the shovel and fewer ashes to carry out (5) No dust, soot or gas.

REMEMBER— Coke will heat your home at a lower cost than other hard fuels.

HAMCO
Gives more heat Costs less money
Dustless COKE

HAMILTON BY-PRODUCT COKE OVENS, LIMITED—HAMILTON, CANADA

HAMO COKE sold by all leading Fuel Dealers.

Given Stiff Fine: COBOURG. — Convicted by Judge J. McGibbon on a charge of receiving, Leonard Beebe of Hope Township was fined $200 and two months in jail, or in default of fine, six months additional in Guelph Reformatory. Beebe was charged with receiving nine lambs owned by William Horner. Judge McGibbon refused to accept defendant's statement that he had bought the sheep from two strangers, paying $10 on account.

The Peterborough Examiner

PETERBOROUGH, ONTARIO, CANADA, WEDNESDAY, JANUARY 13, 1937

Hasn't Changed: TORONTO.—Joe Louis, Toronto hotel dish-washer, who won $45,000 in the Irish Sweepstake on the Grand National, is still in possession of every cent he won, according to his friend, E. Ray Pitcher. "Joe doesn't work," said Mr. Pitcher. "He just walks up and down Church Street every day with a cigar in his mouth. He still lives in the $3-a-week room he always had. He hasn't changed."

BOARD IS ASKED TO REMOVE CHILD FROM 'DIRTY' HOME

Doctor Hesitates To Return 13-Month-Old Child To Its Home

MAGISTRATE EXACTING

"The whole thing is too mixed up for me," declared Dr. R. F. Nott, a member of the Board of the Children's Aid Society, who, after making a plea for the removal of a child from a house that he termed "unfit for even a cat or a dog to live in," was met with argument against the feasibility of such removal, from both president and superintendent of the society, both basing their arguments on the fact that the magistrate requires so much, and so powerful, proof in such cases, as to make it almost impossible to remove a child from any home where it happens to be placed.

The regular meeting of the Board took place on Tuesday afternoon in the City Council Chamber, with the president, the Rev. Dr. A. T. Barr, in the chair.

At the conclusion of the regular business session, Dr. Nott brought to the attention of the Board the case of a 13-months'-old child that is at present in Nicholls Hospital and which he hesitates to return to the house from which it came. It is the baby boy of an unmarried mother who left it with these people who were designated as "filthy and immoral." The woman was at one time in court on a bigamy charge, according to John Edgar, who, however, declared that, to sustain a charge of immorality, the magistrate requires the evidence of someone who was present at the time the immorality was in progress, also that a neglect charge must be well proven also.

Rev. Dr. Barr, agreeing, said: "You must have evidence that it is a neglected child. That is one thing that we face in trying to make a child a ward: the necessity of someone going before the magistrate and giving that proof. And even then, the magistrate requires the evidence in black and white."

Dr. Nott: "What right have these people to this child?"

Mr. Edgar: "The mother handed it over to them."

Dr. Nott: "But surely you can't hand around children like bananas or oranges, to anybody—not in a decent country. I shudder to think of that child going back to that place."

Rev. P. J. Kelly was of the opinion that the fact that the woman in the house had been up for bigamy at one time and had, according to Dr. Nott's statement, lived with three men at one time or another, would be sufficient grounds for making a charge of immorality. Mrs. J. J. Lynch was also of the opinion that the child should be taken away from its present home.

The matter was left to John Edgar, for investigation.

Routine Business

The report of the superintendent, submitted by Mr. Edgar, showed a total of 21 children in the Shelter at the end of December, with 9 cases in the investigation report and one new case and one closed, during the month. One complaint was investigated and 8 children were made wards of the society.

In the Society, 89 children were under care at the first of December and 88 at the end. They were disposed as follows: Shelter, 19 wards and 2 children not wards; Free homes, 36; Adoption Probation, 3; Wage homes, 11; in institutions, 2; other societies in the city and county, 13. There were no new cases under the Unmarried Parents' Act.

One of the items of business was the consideration of a letter which Rev. Dr. Barr had received from Alderman Walter Stocker, a Board member, and which the former thought it was unnecessary to read in full. It was moved that the letter be received.

It was decided that no official of the Shelter should leave the city without the permission of the president or Mr. Edgar.

Rev. Dr. Barr remarked that the society was well within its allowance during the past month. It is allowed 75 cents per diem for each ward, whereas its expenditure in December was 70.55 ,a saving of almost 4½ cents per day.

Christmas Donations

The list of December donations was read by Miss Muriel Morrison, as follows: City of Peterborough, $25; Dr. G. W. Birdsall (California), $25, in memory of his aunt, the late Charlotte Birdsall; Peter Robinson Chapter of the I.O.D.E., $15; Jeanette Scott Chapter of the I.O.D.E., $4.23, plus toys for all the children; Masonic Lodge, Lakefield, $10; Miss Matthews of London street, $5; Kresge Store, $5; Woolworth's, $10.35 (45 cents for each child in goods); St. Paul's Men's Association, potatoes, bread and dressing; Ladies of St. Paul's, sandwiches and cake; U.O.F. (per Mr. Dawson), bread; Mr. and Mrs. G. Dryland, 121 Romaine street, 40 books for library; Cheerful Workers' Class of St. James' Sunday School, 12 United Church hymn books; 3rd Dragoons, per Mr. Cutmore (M. Sloan), ice cream; Campbell's Creamery, 1 gallon ice cream; Silverwood's, Limited, 2 gallons ice cream; Mrs. W. J. Oke, 5 yards dress goods, worth, $3; Kiwanis Club, tickets to a movie, candy canes, lovely gifts for each child; Girl Guides, party at the Shelter in charge of Mrs. Whalon; the Misses Eva and Viola Pusee, 6 lovely baby dolls, clothes and bed in box for girls, and books for each boy; Two Friends; compacts for the older girls, and beads, soap and perfume; Fire Hall, toys; W. H. Guppy, candy canes; Mr. and Mrs. C. A. Salmonsen, toys, handkerchiefs, nuts, candy, oranges, chocolate bars, and 25 cents for each child; Clinton Welch, Princess street, one dozen oranges; the Hon. G. N. Gordon, turkey; Mayor G. A. Macdonald, turkey; Mrs. Stenson, candies and orange; St. Paul's Church South end branch, cakes, cream and milk; Stock's Bread, Limited, Christmas cake, cream candies, bread and 18 fruit loaves; Mr. and Mrs. Chris. Graham, Empress Hotel, cream candies; Pratten Hardware, 4 lb. box chocolates; Purity Bakers, fruit cake; F and G. Markets, mixed hams; 21st Battalion, box Japanese oranges.

St. John's Church choir also visited the Shelter and rendered Christmas music.

Miss Morrison mentioned that over $80 had been expended by the Jeanette Scott Chapter of the I.O.D.E. since last April, in providing shoes for Shelter children. She also reported the sum of $78.78 expended for Christmas purchases.

December Accounts

The report of the purchases for December was given by J. Edgar, who remarked that the grand total of the expenses for that month was $577.59. The city grant totalled $251.25, the county grant $279, and the donations in cash $99.58.

The list of accounts follows: T. H. Hooper, $2.80; W. J. Oke, $11.25; Harold Dawson (for 116 lbs. beef) $11.60; John Howland, $1.95; A. & P. Store, $2.63; Sunshine Dairy (butter), $12.15; Ideal Dairy, $38; Graham's Bakery, $3.63 (this bakery gives day-old bread to the Shelter at the rate of 5 cents a loaf); Mrs. R. Ruth (eggs), $4.08; Purity Bakery, $11.64; National Grocers, $23.22; Quaker Oats, $3.20; Canada Packers, $1.95; Zellers Ltd., $3.95; Woolworth Company, $4.95; M. Veneranda, $3.50; Metropolitan Store, $4.16; Albion Knitting Company, $14.80; Richard Hall Company, $27.03; Kresge Company, $5.25; W. H. Cunningham (tuning piano), $2.50; Nicholls Hospital (tonsil removal), $1.75; McCarthy & Johnston, $45; Conger Lehigh Coal Company, $24; Grant & Loucks, $1.92; H. J. Withers, $22.35; E. L. Payne, $2.20; Soden's Bookstore, 90c; Trebilcock Brothers, $10.75; Dominion Woollens, $4.32; Grafton and Company, $2.31; Singer Sewing Machine Company, $2.35; Campbell & Best, $2.60; Utilities Commission, $15.67; Bell Telephone Company, $9.76; Foster's Taxi, $9.30; Rose Taxi, $14.95; Mrs. MacMillan, $3.90; John Edgar, $1.35; Total, $368.62.

Members present at the meeting included the Rev. Dr. Barr, J. Edgar, Ross Dobbin, the Rev. P. J. Kelly, Dr. R. F. Nott, R. H. Parsons, John McIntosh, Mrs. J. Fanning, Mrs. W. H. Gibbs, Mrs. J. J. Lynch, Mrs. E. F. Lawrence.

APPLICATIONS WANTED

For the positions of Auditor, Assessor and Weed Inspector for the Township of North Monaghan for the year 1937.

The Weed Inspector will be paid 30 cents per hour for actual time employed The Assessor will be paid $200.00 per year, half yearly. The Auditor to tender his own price.

Apply, giving full particulars to the Council.

BRUCE JOHNSTON, Clerk.
R. R. 5, Peterborough.

A TRIBUTE
To M. C. Goodwin
CHIROPRACTOR

'Twas nobody's fault—just my folly,
I lifted a heavy weight,
I injured my spine and my shoulder,
Then suffered for months—but wait.

He took the pain out of my shoulder,
By working upon my spine;
He put the vertebrae into place,
And now I'm feeling fine.

I had long heard of chiropractic,
But little knew what it meant;
"Experience is the best teacher,"
That's why I'm thankful I went.

—H. B., Park St.

WE RECONDITION WINDSHIELD WIPERS AND FUEL PUMPS
METCALFE AUTO ELECTRIC
135 Brock St. Phone 266

1.00 RADIO TUNE-UP SERVICE
Making Your Radio Work Like New Is Our Business.
Serving the radio public for 8 yrs.
JOHNSTON'S
'PHONE 2123. OPEN EVENINGS.

Main Street Topics

Jabs and Jottings as Picked Up By Examiner Reporters.

AT THE EMPRESS

Among the guests registered at the Empress Hotel are W. R. Hennenian of Pittsfield, Mass., T. L. McNamara of London, R. S. Charles, Jr., of Fort Erie, J. R. Hubbard of Tonawanda, N.Y. and J. L. Geary of Montreal.

NOT OWNER OF CANARY.

A story of a canary which became intoxicated when a prankster placed rye whiskey in its drinking trough appeared in the Tuesday issue of The Examiner. The Examiner wishes to state that the Mr. and Mrs. Green said to be the owners of the canary are not Dr. and Mrs. J. C. Green, 528 Gilmour street.

A LIVE CATTERPILLAR

As another sign of the unusual spring-like weather conditions Bobbie Currie, Water and London streets, a pupil at the Central School captured a live and up-and-going caterpillar in the grass on Waterford street this morning. It was as active as if the summer had already arrived when The Examiner saw it.

COURSE IN BUYMANSHIP.

At the office of the Department of Agriculture on George Street, Miss Edith Collins of the Toronto Departmental office is giving today a course of Buymanship to members of the Women's Institutes of the county, fifteen representatives of the various Institutes having assembled for the course.

GEORGE STREET Y.P.U.

At the meeting on Tuesday night of the Young People's Union of George Street United Church, marked by an attendance of forty members, with arrangements in charge of the Christian Fellowship Group, a presentation was made to Miss Loretta McDougall, who sold the largest number of boxes of Christmas cards. Miss McDougall was also appointed as delegate to the Winter School in Lindsay. The Rev. M. C. Parr spoke briefly on the subject: "We Live Not to Ourselves Alone," and a sing-song was led by Jack Skitch. Plans were made for a skating party on Tuesday night in the Brock street rink. The Recreation period was in charge of Miss Esther Thornton.

TO ADDRESS KINSMEN.

Roy Goring is slated as guest speaker at the Kinsmen Club dinner meeting to be held at Empress Hotel on Thursday evening. The club will meet for the first time this year under President Don Loucks.

ICE HOUSES FILLED

Although there is anxiety over the natural ice harvest in many parts of the district the owners of cottages at Loon Lake have nothing to worry about as The Examiner learns that the man who had the contract for filling the ice houses completed his work during December when he was able to cut clear ice that measured fourteen inches in thickness.

HORTICULTURAL MEETING

Members of the Horticultural Society and the public generally are reminded of the annual meeting in the Y.M.C.A. Thursday night. Election of officers and reports on last year's work with a survey of the new year are main items in the business of this meeting.

SCARES OFF INTRUDER

Householders might do well these nights to see that their doors are securely fastened. A Gilmour street resident arrived home Tuesday night around 10 o'clock in time to scare off an intruder who had made his way into the rear of the house. He had evidently just arrived for nothing had been disturbed when the sound of the owner's key in the front door gave the alarm and the man made his escape through the back yard.

MARK STREET CHOIR

Allen Stevens was elected as president of the choir of Mark Street United Church, at the close of the regular choir practice, with the Rev. E. W. Rowland conducting elections, which included the following officers: Rufus Payne, vice president; Mrs. Rufus Payne, treasurer; Miss Mildred Holden, secretary; Mrs. Max Pomeroy, Social convenor; Mrs. B. Morrison, Gown Mistress; Mrs. R. Dooley, LIbrarian. Expressions of appreciation from the pastor and Church Board were extended by Rev. Mr. Rowland, and Harry Northrop, choir leader, spoke of plans for an operetta to be presented in the near future.

HUNTING RACCOONS AT NIGHT ILLEGAL

Unlawful To Discharge Gun At Night Where Game Usually Found

Racoon hunters who do their shooting during night prowls in the woods are committing a serious infraction of the Ontario Game and Fisheries Laws. "Coon" hunters may not know this fact, but ignorance of the law fails as an excuse.

Section 37 of Part 7 of the Game and Fisheries Laws of the province states, "It shall be unlawful for any person to discharge any air-gun, gun or fire-arm in any locality where game is usually found between sunset on Saturday night and sunrise on Monday morning following or between sunset and sunrise at any other time."

This fact was mentioned at a recent executive meeting of the Peterborough Fish and Game Protective Association. "It is too bad that persons who engage in hunting and fishing don't take the trouble to study the game and fish laws," was the comment of a veteran sportsman member of the association. "It often saves serious trouble."

It follows that the only legal method to hunt "coons" at night is to tree them and then club, which was admitted to be a very crude and inhumane method.

However, wild life of most kinds has become so scarce in the district that it was suggested at the same executive meeting of the Fish and Game Association that it might be necessary to close hunting for everything but rabbits and foxes for several years. This would not affect the deer which have been increasing in numbers in this district in recent years.

The question of a closed season may be further discussed at the annual meeting of the association Friday evening in the Chamber of Commerce. Many problems touching the conservation of fish and wild life will be discussed at this important session.

THE STARS SAY . . .

By GENEVIEVE KEMBLE

For Thursday, January 14

THE LUNAR and mutual aspects promise a progressive day, with unexpected benefits from elders or superiors. Those in authority will be friendly. Such friendships may prove enduring and have substantial influence on private affairs. Generally, matters should prove lively and gratifying.

Those whose birthday it is may prepare for a lively, progresive and prosperous year, with some unexpected benefits or token of recognition from those in power and high standing. This friendly intervention may find happy reactions on the private life.

A child born on this day may be versatile, clever, progressive and may find great aids to its career by recognition or benefits from those in prestige and power. It is apt to be gracious, kindly and popular.

Mercy Flight Saves 35 Miners From Starvation

Snowbound for nine days in the Panamint range of mountains in California, with food running low, and with six-foot snowdrifts blocking efforts of rescuers, 35 miners in an isolated mining camp in Inyou county were saved from possible freezing and starvation when a California National Guard aeroplane dropped more than 600 pounds of supplies and provisions for them. The aeroplane is seen in the UPPER LEFT hand corner as it swept over the snowbound camp and dropped its burden. At the TOP RIGHT are shown National Guardsmen pilots packing the machine for its mercy flight.

KIWANIS CLUBS EXCHANGE IDEAS

Peterborough And Lindsay Executives Hold Joint Meeting

CLUB COMPETITION

LINDSAY, Jan. 13.—A fine spirit of Kiwanis co-operation was evidenced Monday night when a number of members of the Peterborough Club sat in with the executive of the Lindsay club at a business meeting. A large number of problems were discussed, the chairmen of Peterborough committees exchanging ideas with the chairmen of Lindsay committees, with a view to improving the work of both clubs and accomplishing something worth while in the year 1937. The Peterborough visitors included: President Al. Sharpe, Vice-President Jack Pettit and Kiwanians D. Fitzgerald, Ed. Smith and Jack Comstock. President J. W. Deyell of the Lindsay Club presided.

Among matters discussed was the forthcoming Musical Festival to be held in Victoria County in May, details of which are being worked out by the Victoria County Musical Festival Association. This event promises to be one of the educational features of the year's work.

Peterborough members announced that that Club intended sponsoring an Inter-Club attendance contest between Oshawa, Belleville, Peterborough and Lindsay and that a handsome shield would be offered for competition. The competition is to start this month. Various matters concerning attendance were discussed and it was definitely decided by the Lindsay Club (as already decided by the Peterborough Club) to enforce the attendance rule. Any member missing four consecutive meetings will be automatically dropped from the Club.

Members of the Peterborough delegation reported that the Electric City Club planned to establish a Potato Club and a Junior Farming judging competition in Peterborough County.

In boys work the Peterborough Club intends fostering the idea of a new wading pool for kiddies. The Club boys work is centred chiefly around the Jackson Camp for boys.

Visitors from Peterborough also urged the Lindsay Club to co-operate with the Ministerial Association in the matter of religious education of the youth of the town.

Burglars stole all the medals and decorations of Admiral J. L. Marx of the British Navy.

Commander

Gen. Albert Nogues, French resident general in French Morocco, who has taken over command of 100,000 troops "ready for any emergency" which may arise from the possible landing of German troops in Spanish Morocco, focal point of European war fears. The German government denies the penetration of Spanish Morocco by German troops.

Tourist Expects To Find Comforts William Newman Tells Association

(By Staff Reporter.)

LINDSAY, Jan. 13.— In lauding the rare beauty of his own constituency which he presented as a section of Ontario which is rich in large unspoiled areas of mountain and forest scenery, William Newman, provincial member for Victoria and Haliburton, had some constructive criticism to offer the members of the Kawartha Lakes District Tourist Association.

Speaking at the first dinner meeting of the Association held at Lindsay on Tuesday night, Mr. Newman urged the need of hotel and summer resort owners, particularly in the more isolated sections, providing adequate comforts for the tourists. He particularly stressed the importance of proper toilet conveniences and baths, and said contrary to popular opinion the American tourist expects to find the same comforts to which he is accustomed at home.

As a case in point he mentioned that up near Wilberforce last summer he knew of American tourists who paid ten dollars a cake for ice, which had to be shipped in. They used ice at the rate of two cakes per week.

That he said was a condition that should not exist, and so soon as he had finished his own ice-cutting he intended to send his ice cutting machine to Wilberforce district and have them lay in a stock of ice for the convenience of American tourists next summer.

There is plenty of ice to be obtained in the winter, he said, and all that is required for proper storage is a shed and lots of sawdust. "Why," he asked, "should tourists be asked to pay ten dollars a cake for ice?" It was most unreasonable and just one of the things that tended to keep people away from a district that has been fully endowed by nature with unsurpassed scenic beauty.

MISSION CIRCLE OF ST. JAMES' MEETS

First Meeting Of Year Is Held At Home Of Miss Zetta Wood

The X.L. Mission Circle held its first meeting of the New Year Tuesday evening at the home of Miss Zetta Wood, Lansdowne Street.

The newly-elected president, Jessie Martin, was in the chair. A brief New Year's message was brought by Connie Wagar, who used the word ""Circle" to symbolize the ideals toward which the members might strive, and which included Cheerfulness, Interest, Realities, Consecration, Learning and Enthusiasm.

The Scripture lesson, read by Mrs. R. Kitchen, was in keeping with this theme.

At this initial meeting of the year, business, of necessity, occupies a large share of the program and plans were laid for adopting a more definite budget each month. A membership drive was also outlined, and meetings arranged for the remainder of the year. Delegates to the Presbyterial meeting were appointed in the persons of Mrs. A. Roseborough and May Welch. A letter of sincere thanks from Mrs. Wagar, the advisory president, for the gift of a lovely jar and bouquet of roses at Christmas was read by the corresponding secretary.

Educational phases of missionary endeavor in many fields were dealt with in an enlightening manner by Jean Hammond, who told many interesting illustrations of the fine work being accomplished. Using the map, the speaker referred to the various countries under discussion.

A happy hour of social fellowship followed, when contests were enjoyed. A delightful lunch was served by the hostesses in charge, Misses Jean Rose, Jennie Smart and Mrs. R. C. Searles.

PERSONS UNKNOWN WHO BURNED CROSS

No Further Developments In Cross-Burning Incident Are Reported

Provincial police and Crown Attorney V. J. McElderry, K.C., report that no further developments in the cross burning incident, which is believed to have been an attempt on the part of some person or persons unknown to scare G. Woodcock 62-year-old North Dummer resident out of the district, Woodcock was recently aroused at night to find a burning cross outside his house. Police are disinclined to believe the incident has any connection with the Ku Klux Klan. The Klan has seldom been heard of in this district since in March, 1926, a man who represented himself to be organizer of the K.K.K. for the British Empire with full authority in Peterborough, Millbrook and other local centres was given at Cobourg 18 months in Ontario Reformatory. Charges under which the accused was convicted and sentenced arose out of alleged threats to publish defamatory libel.

ALD. GORDON LAUDS LIBERAL MEMBER

Congratulates J. J. Duffus On Activity In Arranging Conference

Alderman G. N. Gordon met with a nice reception, when, introduced by Alex Elliott, chairman, he addressed the guests at the Liberal party on Tuesday evening, in an interlude devoted to a few brief speeches by prominent members of the party.

Mr. Gordon congratulated J. J. Duffus, M.P., on his activity in arranging a conference to consider new quarters for the Post Office, Customs House, Trent Canal and Weights and Measures services, owing to crowded conditions in the present buildings.

Mr. Gordon said: "Toryism frequently gets itself mixed in with the ideas of both parties, so that the leaders develop a reactionary complex which prevents them from seeing in the true light what are really the rights of other people, and also prevents them from realizing their obligations in sharing with those less fortunately placed than themselves."

Mr. Gordon termed as a first-class example of this tendency, in Alderman Stocker's "Keep off the grass" signs in the parks. These public parks were really intended for the purpose of providing air and rest for their patrons, and a place where children might play on the grass, while the conception which deprived people of these rights was contrary to our established forms of democracy.

FROGS PLENTIFUL RICE LAKE AREA

Frogs' Legs Served In Toronto Come From Rice Lake Marshes

Frogs' legs which are served so expensively in Toronto hotels come from this district, although few residents of Peterborough may be aware of this fact.

The ways of the frog-hunter are not known to many, and he may be said to have one of the strangest occupations plied in the district. Night is when he works and a flashlight is the main tool of his vocation. The marshlands of the Otonabee and Rice Lake are his stamping grounds.

However, complaints have been received that the activities of the frog hunters have spoiled the duck shooting at Rice Lake for hundreds of duck hunters during the past several seasons. The lights of the busy frog hunters along the marshes night after night so frighten the ducks that they refuse to spend their nights at Rice Lake, once their favorite resting place.

If the frog hunters will only stay off the marshes during the brief duck shooting season, the hunters will be satisfied.

This matter forms a big problem for duck hunters, it is understood, and will probably be discussed at the annual meeting of the Peterborough Fish and Game Protective Association to be held in the Chamber of Commerce at 7.30 Friday evening. The Department may be asked to pass regulations for this district making the use of lights by frog hunters illegal during the duck shooting season.

The Rambling REPORTERS

THEY WERE ALL THERE.

"A lot of them voted C.C.F. at the last election," declared a voluble gentleman at the Liberal party in the Legion Hall on Tuesday evening. He indicated members of the orchestra with a wave of the hand. "And look at him! He's a red-hot Conservative," pointing to another assistant of the evening. "And over there is the nephew of the Conservative member down in Havelock." "That leaves the Stevenites out of the picture," said his listener. "No, I can spot a couple of them too," asserted the talkative guy.—C.L.M.

A STRANGE CONNECTION

There seems to be little or no connection between the full dress headgear of His Majesty's Brigade of Guards and the lordly moose that roam the forests of New Brunswick. But James W. Geraghty of this city claims his native province owes the sport of moose hunting to British army authorities. When he spent his youth in N.B., Mr. Geraghty declares there were few if any moose. Moose and bears are not found together and the latter had the upper hand. After the British army council placed large orders for bearskins which practically rid N.B. of its black bears and provided the picturesque headdress of the British Guardsmen, the moose had a chance to propogate and did so.

YOUTH IS GIVEN ONE-YEAR TERM

John Callaghan Is Sentenced—Pleaded Guilty To Robbery

WOODCOCK SENTENCED

"I am taking into consideration the fact that you are only 19 years of age. I do not know if you are determined to lead a life of crime, but I trust this may serve as a lesson to you," declared Magistrate O. A. Langley, K.C., this (Wednesday) morning in sentencing John Callaghan to one year determinate in Ontario Reformatory, with an indeterminate term not to exceed one year.

Callaghan, first of a quartette of prisoners to appear on remand before His Worship, pleaded not guilty to charges of breaking and entering and theft at Schneider Brothers store, and not guilty to a further charge of breaking and entering and theft at Childerhose radio store, on his original appearance last week. This morning, however, he changed his plea to one of guilty.

Alexander Smith, 21, said to be formerly of Cobourg appearing on a charge of receiving goods alleged to have been stolen from Schneider Brothers, was further remanded on a plea of guilty until Friday morning.

Volney Woodcock, on a plea of guilty to a charge of breaking and entering and theft at D. Florence's junk yard, was sentenced to three months' determinate with an indeterminate term not to exceed three months. Crown Attorney V. J. McElderry, K.C., read out previous convictions including three months at Guelph for breaking and entering and 30 days for chicken stealing.

Facing a similar charge of breaking and entering and theft at the Florence junk yard, Dennis Plumpton on a plea of guilty, was further remanded until Friday.

Intimating that he proposes to place Plumpton on suspended sentence His Worship asked the youth if his father would go on his bond.

"I don't know," Plumpton replied.

"Aren't you living with your father?" the magistrate queried.

"I was," Plumpton said, "but I don't know whether I will be in the future."

It was stated on Plumpton's behalf that he has no previous convictions, and that he was led to commit the offence charged by his companion.

TOWN IS HAPPY.

TRENTON, N.S., Jan. 13 (C.P.).—Business is booming in the steel and car plants of this little industrial town and the town councillors are happy. A good many unemployed have found jobs in the last three months and in that time the town's relief costs have been reduced 65 per cent.

AGED BELL RINGER ST. JOHN'S CHURCH DIES AT HIS HOME

John Butcher For Half a Century Rang Bell At St. John's Church

INTERESTED IN MUSIC

For half a century the bell ringer at St. John's Anglican Church and active in numerous musical interests during his long residence here, John Butcher passed away at his home, 301 Burnham street, to-day. Succumbing after a slow decline in his health. He was 86 years of age.

He was born in Warminster, England, in 1850, son of the late Mr. and Mrs. Joseph Butcher. When 14 years of age he came to Canada and joined a brother in farming near Lakefield, but soon gave up life on the farm to move to Peterborough.

Employment in the Auburn Woollens and the old Rogers' Flour Mill preceded his taking the post of sexton and bell ringer at St. John's Church, a post from which he retired in 1932, after serving just six months less than 50 years.

Music His Interest

Music was his chief interest. For many years he was organist at St. Luke's Anglican Church. He played also the piano, violin, flute and piccolo, and at one time directed an orchestra of his own organization here. Over a long period he played in the 57th Regiment band and served with the old Fire Brigade band.

Mr. Butcher was a member of the Canadian Order of Foresters (Peterborough Court). He and Mrs. Butcher, who survives him, celebrated the 62nd anniversary of their wedding on September 30, 1936. They spent their entire married life at the home at 301 Burnham street.

Besides his wife, surviving Mr. Butcher are two sons, George R. Butcher and Alex. Butcher of this city, and three daughters, Mrs. John Scott and Mary A. Butcher of this city and Mrs. A. J. Tovey of Unity, Saskatchewan. One sister, Mrs. R. Carr, resides in Rochester.

The funeral will be held Friday from the late residence at 2 o'clock to St. John's Church for a service at 2.30 o'clock: Rev. W. P. Robertson and Rev. G. J. Bousfield officiating. Interment will be made in Little Lake Cemetery.

IN MEMORIAM

CALDER. — In loving memory of Alex. F. Calder, who departed this life, January 13, 1935.

Not dead our Dear One, though his days with us, on earth below are done.
The real life, in Paradise, the Higher life, is just begun.
From weary suffering, bravely borne, in God's good time came sweet release
And an entrance to the bright abode of Life, and Love, and Joy, and Peace.
He has reached that far off country where Life's glorious river flows:
Where the inhabitant no more, nor pain, nor death, or sickness knows.
With us, while life's brief span is spared, must the sad sense of loss remain
While his, beyond our farthest thought, the great, immeasurable gain.
The Christian's hope he firmly held; he knew no other trust or plea
Than Christ, The Saviour of the World, Who died for all on Calvary.
He kept the Faith, to Saints once given, waged nobly well life's strenuous strife.
And won, the victor's promised prize, a crown of everlasting life.
He honored God, His Day, His House, to worship in His Courts; his joy
Now in the Temple of the Skies, His Service is his blest employ.
His life by others might be read, as an epistle written clear.
The world was brighter for his smile; without him, oh, how lone and drear.
To us he never shall return; yet at Heaven's open pearly gate,
To give us gladsome welcome home, Dear Alex. will unwearied wait.
And that last raptured meeting will, more than a thousand-fold repay
All the bitter pang of parting, where the shadowy Jordan lay.
The narrow path, which led him home, so safely to Celestrial Bowers,
A path, that leads no foot astray, Thy Grace to follow, Lord be ours;
We never can forget him, though he's now with kindred souls, in realms of bliss
And they err, who deem he could forget, or be, of us, one hour remiss.
Until the Resurrection morn, he sleeps 'neath Warnar's sacred sod.
Where, forbidding life beyond the tomb, the flowers, he loved so dearly, nod.
We miss him sadly more and more with every morn's returning sun,
Still from our aching hearts would say: God gave, and took; His Will be done.

—S. Calder.

Wanted

Persons interested in taking concessions for Refreshment Booths at Nassau Ski Jump, Saturday, January 30, 1937.

Also addresses of 150 persons with Rooms to Rent for above week-end. Address all replies to Box No. 130 Examiner Office.

PETERBOROUGH WINTER SPORTS COMMITTEE

MORE TURF DOINGS DURING PAST YEAR THAN EVER BEFORE

Renewed Track Activity With More Races And Bigger Purses Sets New U.S. High

15,435 RACES RUN

By COL. MATT J. WINN
President of the American Turf Association

CHICAGO, Jan. 13—(AP)—The 1936 horse racing picture was a bright one From Seattle to Miami, and from Los Angeles to Salem, N. H., there was more racing activity than this country had ever before seen. Here and there was a dark spot, but the whole was one of increased attendance and larger mutuel play.

The extent of the sport can be realized when it is considered that over $12,500,000 was distributed to the horsemen during the United States season, with 15,435 races run over recognized tracks. Probably the most significant trend of the entire year was the raising of added money stakes events back to their predepression values. Leading the way was the Kentucky Derby, which carried $40,000 in added money last May, an increase of $10,000 over the previous renewal. When the Derby is run Saturday, May 8, at Churchill Downs, it will be endowed with $50,000 in added money, bringing it back to its highest previous value.

New Sensation

The year 1936 saw a new riding sensation, Basil James, from Sunnyside, Wash., come up to take the United States championship. It saw a new leader in the owners' ranks, Mrs. Ethel V. Mars of Oak Park, Ill., who finally reached the top with her extensive Milky Way farms stable. But it saw the same trainer, young Hirsch Jacobs of Brooklyn, again distance his field, shattering all records as he saddled an average of better than one winner every two days.

From a technical standpoint, the 1936 racing season was above average in the thoroughbreds which campaigned most successfully throughout the year. There was no shortage of good three-year-olds, though it was a sorry blow to the division when Morton L. Schwartz' Bold Venture, after winning both the Kentucky Derby and Preakness, went wrong and had to be retired for the year. His retirement left another new year-owned colt, William Woodward's Granville, undisputed king of the three-year-ols.

Machine Shop Wins C.G.E. Shop Contest

Machine Shop took a 6-1 victory over Induction Motors in their C. G. E. Shop Hockey League contest at the Brock Street Rink last night before a fair-sized crowd of rooters. It was a lively tussle on rough ice, with the winners having an edge all through. Good combination or puck-carrying was practically impossible owing to ice conditions, but some fair hockey was dished up by individual players. Murduff and Jamieson scored twice each for the victors, with Magee and Pearson getting the others, and Jones an assist. G. Young tallied the lone Induction marker. The two goalies were good, while Magee, Jamieson, Murduff for Machine Shop, and Schultz, G. Young and Hedley of the losers were outstanding. The teams:

Machine Shop — Goal, Heath; defence, Magee, Pearson; centre, Riel; wings, Jamieson, Rowbotham; alternates, Jones, Murduff.

Induction Motors — Goal, Ascott; defence, Young, Stewart; centre, Schultz; wings, Hedley, Johnson; alternates, Taylor, Fleming.

Referee—Red Creighton.

King Edward In Tie With Midget Beavers

Beavers and King Edward battled to a 2-2 midget draw in a good Southend Hockey League contest last evening at the Sacred Heart rink. The teams appeared well-matched and dished up a fast, scrappy brand of puck play throughout. Some nice hockey was shown at times with fair combination on either side. Wade and Hallihan scored for Beavers while Jamieson got both for the school squad. The teams:

Beavers: Goal, Mattucci; defence, Brioux, Wade; centre Heath; wings, Henwood, Stanley; alternates, Jones, R. Clark, L. Clark.

King Edward: Goal, Shea; defence, Campbell, Roda; centre, Jamieson; wings, Henwood, Stanley; alternates, Reader, Gillespie, Self, Roberts, Henthorne, Anderson.

Referee—M. O'Brien.

Ready For Action

Paul Dean must consider that his pitching arm has rounded into shape, because he is applying for reinstatement on the active player list. The St. Louis Cardinal pitcher's arm went bad during last season and failed to respond to treatment. He is seen here in a characteristic pose.

Hockey Results

National League.

Canadiens	4	Detroit	1
Chicago	4	Boston	2
Americans	4	Maroons	0

American Association.

Kansas City	3	St. Paul	0

Eastern U.S. Amateur.

Atlantic City	3	Pittsburg	0

O.H.A. Intermediate "A."

Kitchener	3	Galt	1

O.H.A. Intermediate "B."

Cannington	5	Bobcaygeon	4
Grimsby	8	Smithville	3
Brant. St. Jud.	7	Caledonia	2
Sundridge	4	Huntsville	1
Lindsay	9	Port Perry	0
London East	7	Ingersoll	2
oNewmarket	2	Bolton	2

o—Overtime.

St. Catharines at Thorold postponed—No ice.

O.H.A. Junior "A."

St. Michael's	2	Oshawa	1
Consols	7	Native Sons	2
Stratford	6	Port Colborne	2

O.H.A. Junior "B."

Cobourg	7	Port Hope	4
Whitby	6	Bowmanville	1
Georgetown	4	Acton	2
Oshawa	6	Port Hope	1
Elmira	3	Arthur	3
oNew Hamburg	2	Clinton	2
Markham	9	Bradford	6
Midland	4	Gravenhurst	3
Aurora	8	Scarboro'	4
Listowel	7	Drayton	4

Port Dover-Hagersville postponed, lack of ice.

oOvertime.

Hockey Standing

NATIONAL LEAGUE.

International Section.

	P	W	L	T	F	A	Pt.
Canadiens	25	14	9	2	60	58	30
Maroons	25	9	10	6	51	55	24
Toronto	23	8	12	2	50	55	18
Americans	25	7	15	3	52	73	17

United States Section.

Detroit	24	18	7	4	61	53	30
Rangers	23	12	7	4	63	45	28
Boston	23	11	9	3	58	56	25
Chicago	23	6	11	6	32	41	18
					436	436	

Future Games.

Thursday—Chicago at Maroons; Detroit at Rangers.

Saturday—Chicago at Toronto; Maroons at Canadiens.

Sunday—Boston at Americans; Detroit at Chicago.

American Association.

	W	L	T	F	A	Pt.
St. Louis	18	4	3	76	42	36
St. Paul	10	10	3	40	43	20
Wichita	9	9	3	35	29	18
Kansas City	8	10	3	31	40	16
Tulsa	7	11	5	28	36	14
Minneapolis	6	14	3	35	56	12

Big Seven Junior.

	P	W	L	T	F	A	Pt.
Young. R.	8	6	1	1	38	18	13
British Con.	8	5	2	1	43	30	11
St. Mich.	5	4	1	0	19	11	8
Oshawa	4	1	1	2	16	12	4
Lions	6	2	4	0	19	23	4
U. of T.	5	1	4	0	15	24	2
Native Sons	8	1	7	0	14	46	2
					164	164	

Future Games.

Friday—British Consols v. Oshawa (at Oshawa).

Saturday—St. Michael's v. U. of Toronto; Young Rangers v. Lions.

Order this made-marked fuel from the "blue coal" dealer ... the colour guarantees the quality.

'blue coal'
gives you "CONFIDENCE TO BURN"

10-36

Listen to Horace Lapp and "blue coal" Orchestra—CFRB—Wednesdays, 9p.m.

"blue coal" for sale at:

H. B. Taylor & Son
160 AYLMER ST.
Phone 209

J. E. A. Fitzgerald
253 HUNTER ST. W.
Phone 110

LINDSAY CURLERS WIN DISTRICT CUP

Defeat Peterborough 40 To 18 In Finals—Seven-End Scored On Lindsay

LINDSAY, Jan. 13—(C.P.). — A feature of the play for the District Cup Tuesday was the tie (after 16 ends) between rinks from Peterborough and Fenelon Falls, Peterborough winning after playing two extra ends, 31-29. Another feature was the scoring of a 7 end by Thurston's rink of Dunsford against Bruce of Lindsay. Bruce, however, won the game. In the first draw Dunsford beat Bobcaygeon, Lindsay beat Lakefield and Peterborough defeated Fenelon Falls. Lindsay also defeated Dunsford and won the District by defeating Peterborough in the finals, 40-18.

Dunsford.	Bobcaygeon.
R. Hall	G. Devitt
H. Elliott	H. Kittles
W. Thurston	A. Thurston
JJ. Thurston	A. Woollard
Skip.....22	Skip.....5
Dunsford.	Bobcaygeon.
C. Laplain	H. Murphy
A. Kennedy	F. Warren
E. Kennedy	W. Cosh
T. Bell	B. Kennedy
Skip.....11	Skip.....14

Majority for Dunsford, 14

Fenelon Falls.	Peterborough.
T. C. Graham	N. Patterson
F. W. Warren	V. Curry
A. W. Robson	Dr. Green
F. M. Graham	C. Westbrook
Skip.....13	Skip.....21
Fenelon Falls.	Peterborough.
R. Jones	G. S. Easton
G. Scott	R. Pratter
J. Daniels	J. W. Richmond
Dr. Graham	R. F. Downey
Skip.....16	Skip.....8

Majority for Peterborough, on extra ends, 2.

Lakefield.	Lindsay.
E. Waldon	A. Corneil
C. Stenner	G. Baldwin
J. Payne	W. Aldous
G. Spence	Bruce
Skip.....5	Skip.....15
Lakefield.	Lindsay.
B. Kidd	O. Culbert
F. Watson	C. Moase
E. Northey	H. Forsyth
N. M. Moore	P. Skitch
Skip.....8	Skip.....16

Majority for Lindsay—22.

Second Round

Lindsay	Dunsford.
Skitch.....22	Bell 8
Bruce.....22	Thurston 18

Majority for Lindsay—18.

Final

Lindsay.....40 Peterborough ..18

St. Peter's Beaten By Canuck Midgets

Canucks took a 5-1 victory over St. Peter's in a midget Southend Hockey League game last night at the Sacred Heart rink. It was a speedy affair all through with both teams dishing up a hard, smart brand but the Canucks having an edge on territorial play most of the time. They had a better passing game and were more dangerous at finishing plays in close. Cauley and Nicholls tallied twice each for the victors with Jones scoring the other one. The lone students' goal was garnered by Garvey. The teams:

St. Peter's: Goal, Bascino; defence, Crary, Dundas; centre, Rochetta; wings, Corkery, Smith; alternates, O'Donnell, Garvey, Prete, Rex, Hickey.

Canucks: Goal, Cournyea; defence, Giardino, Vitarelli; centre, Jones; wings, Cauley, Nicholls; alternates, Willis, Wheeler, Collins.

Referee—J. Collins.

BOWLING IN JANUARY

Hastings Men Complete Game On Green, Setting Up Record.

(Examiner Correspondence.)

HASTINGS, Jan. 13. — Two local lawn bowlers, Dr. W. N. Campbell and H. B. Wilson established some kind of a record on Monday afternoon when they bowled a game of Scotch doubles. Bowling on the green on January 11 is certainly a record for the local club.

Fig. 1, Fig. 2, Fig. 3

Fig. 1 shows correct low crouch, fig. 2, correct half crouch and fig. 3 erect running position.

15.—Bent Knee Positions.

Correct bent knee positions — as we pointed out, the basis of correct skiing — can be divided into three classes, upright, medium-height and low. Each has its certain uses.

The great advantage of assuming these positions is that besides allowing the maximum amount of 'give,' they impart maximum of elasticity to every part of the body. All the joints being slightly bent, the elastic muscle relaxation provides the greatest scope for reaction and reflex to the jolts and strains of skiing they are called upon to withstand.

It is not the amount of bending to which the joints are subjected, but the flexible and elastic state of the muscles, that decides how good the position of the body is. Figure 1 shows the correct low crouch for running position, with knee well bent. The very object of body carriage in skiing is to combine with stability and balance the maximum amount of elasticity.

The best effect of this combination can, of course, be only obtained when muscles and joints are in good condition physically, so that they execute immediately and automatically the counter movements necessary for maintaining or regaining balance as you ride your skis downhill or across country.

Next: Wrong Positions

Represent Canada In Tennis Tourney

ROSS WILSON DOUG. CAMERON

Due to his splendid showing in the national championship last year when he reached the semi-finals, the only Canadian to do so, Doug. Cameron of Vancouver, has been chosen to represent Canada at the International Tennis tournament in Buenos Aires instead of Jack Brawn, who was formerly nominated. Cameron, the brilliant Vancouver boy, will be accompanied by Ross Wilson of Toronto, when they journey south for the tennis tournament.

SPORTS DAY BY DAY

Digging Up the Local Dirt With the Odd Chuckle or Two

(C.J.P.)

THE "UP-AND-ATOM" boys open their loop this evening at the puck orchard on the Rue Brock, said circuit being the Junior City Hockey League. There are five entrees in the league but the powers that be simply could not figure any way for more than four teams to collide tonight so one will have to sit on the sidelines for the nonce. Canucks and All Saints start the fireworks at seven, followed at eight by the Monarchs and St. Peter's School squads. Tigers are idle. The two City Loop tussles—both should be lively and classy.

* * * * * *

AND THE Senior City Leaguers—yeah, the Blood and Thunder boys—go back at it tomorrow (Thursday) p.m. in the Brock. Outboard Marines will endeavor to sink the Mayfairs at seven bells or shortly after; Bewdley and Westclox clash at eight or thereabouts; and Millbrook meets Lakefield around about nine o'clock. The large crowd that saw these teams battling it out Monday night will be back with a flock of their friends, if they have to tuck Junior under the quilts early and rob his bank! We hear Bewdley has protested Lakefield's last win, claiming Buster Whitton played O.H.A. for Belleville this winter. Protest Committee of Herb Payne, Bill Prindible and Vince O'Connell will consider the kick as soon as all information is available.

* * * * * *

LOCAL COLTS, quite subdued after being hobbled in Belleville the other twilight, worked out at the rink last night. They play in Tweed this e'en and expect the bolstered Tweedsters to be tough to take on their own ice, but the young Petes will be anxious to take out that Quinte defeat on some one. We will have to try to go along as no local puck team this year has lost an out-of-town tussle yet with us on hand. How many? Well, we made one trip, anyway—if you gotta get technical! Down to Trenton.

* * * * * *

OUR INTERMEDIATE Petes are practising hard every evening for their game with the Trenton Fliers here Friday. It stands out as a puck natural. These are the only "A" teams in the group and both are good. The Airmen should be in better shape after going through the Kingston district loop early this winter with but one loss. However, they'll run into plenty of opposition here day after tomorrow, and we sort of look for a local win. If you like sitting down at your hockey matches, don't stall around too long before reserving a seat as this tilt ought to pack 'em in.

* * * * * *

LADIES' BASKETBALL League opens at the Y.W.C.A. on Friday evening with four contests. C.G.E. Juniors and Westclox start things off at 7.45; followed at 8.15 by Westclox Seniors and Marconi; at 9.00 by the George St. Juniors and St. John's; and finishing up with "Y" Quakers and C.G.E. Seniors at 9.45 of the clock. If you like gals' cage contests, drop in and look the lasses over—they play good basketball. The players are advised to be on the floor ready to begin play at the times specified. Rules are going to be enforced this year, and don't say we didn't whisper you a warning.

* * * * * *

JUST TWO C.G.E. Shop Hockey League games were run off at the Brock last night. The third one, and the one listed for tonight, will be held some evening next week. Meantime, regular games will be held there on Saturday, weather permitting. The ice was choppier than a Channel crossing but the boys dished up two lively numbers last eve before a fair crowd. Fractional Motors took a 3-1 victory over the Office lads, while Machine Shop jolted Induction Motors 6 to 1. The hockey wasn't exactly N.H.L. calibre but no N.H.L.-er ever worked harder than these factory puckists. Quite a few ladies fair sat around and cheered the gladiators on in the glazed arena.

* * * * * *

ELSEWHERE TONIGHT is published the schedule of the School Hockey League. Six teams start it off Saturday yawning at All Saints' rink, first tilt being at nine bells. Schedule runs to the middle of February and then top two teams have a home-and-home serial at the Brock to settle the winner. Lots of fun in this loop and the ice game taught to youngsters by the teacher-coaches, who often turn in also as referees. The boys battle hard for berths as much prestige by classmates is attached to a hockeyist in the School League—'tis the thrill of a lifetime.

* * * * * *

STRIKES US there is quite a paradox presented in a puckster's appearance. In motion, he is as graceful as a swallow skimming about on a summer's evening; but standing still on the ice he is a sight to shock a souse onto the wagon! Balanced precariously on thin steel blades, his heavily-padded legs look like a bad case of varicose veins if not a leakage of the heart. Above are summery shorts and then heavy sweaters with jutting pads on his shoulders and unsightly epaulets that have slipped to the elbow. And darned if he isn't bareheaded and wiping the sweat off his brow with huge gauntlets on his hands! He goes out there and battles bitterly for no pay, and then staggers into the dressing-room muttering: "Aint a man a fool!"

* * * * * *

UP AND down Sports' Rialto: Lindsay intermediates took a 9-0 win over Port Perry last gloaming . . . . Bun Kingdon's shoulder is okay but for a bad bruise which'll keep him out of hockey a game or two . . . . Crowe will likely take his place as a forward in Tweed tonight . . . . Church and Southend Loops' results are in tonight . . . . Trenton Fliers play in Belleville tonight; Quinte juniors are here Monday; and the Petes play the Fliers in Belleville next Tuesday . . . . Blewett will be playing for Lakefield in the Senior City League instead of with the Colts . . . . They're having trouble trying to get their senior ball club organized again in the town of Peeney Mills . . . . Shorty Burgess will handle the local juniors in Tweed tonight while Frank Buckland will put the Petes through a two-hour drill here . . . . This weather may be cutting in on hockey but it's also cutting down the winter, what?

WHITBY JUNIORS TRIM LIONS 6 TO 1

Bowmanville Scored Their Only Goal In The First Period Of Game

WHITBY, Jan. 13. — Rus Hatch's Flying Cadets romped to an easy victory here last night when they defeated the Lions of Bowmanville 6-1. Bowmanville scored their only goal in the first period, Cameron getting it. Dafoe of Whitby proved the outstanding goal-getter, scoring four, Vipond and Dilling getting the others. It was a rough and tumble affair on slow ice. This is the first junior game in the local Arena in six years, and local fans are looking to this team to win the Lakeshore Group.

Whitby — Clark, goal; Brandon and Bryant, defence; Dafoe, centre; Bragg and Vipond, wings; Watson, Dilling, Campbell, Stevens, Gryce, subs.

Bowmanville — Brerton, Woodward, McKnight, Cameron, Sheehan, Hallman, Rice, Wetheridge, Ames, Wiseman, Hooper.

Referee—Max Reesor of Markham.

School Hockey Schedule Released

The Public School Hockey League, consisting of six teams, will swing into action this Saturday morning at All Saints' rink with three games. It runs till Feb. 13th when the first and second teams meet in play-offs, home and home games, goals to count. The first-named team in the schedule is responsible for the referee. Following is the schedule:

Jan. 16—King Edward vs. Prince of Wales at 9.00; Queen Alex vs. King George at 10.00; Queen Mary vs. Central at 11.00.

Jan. 23—Queen Alex vs. Central at 9.00; Prince of Wales vs. King George at 10.00; King Edward vs. Queen Mary at 11.00.

Jan. 30—King George vs. Queen Mary at 9.00; Central vs. King Edward at 10.00; Prince of Wales vs. Queen Alex at 11.00.

Feb. 6—Queen Mary vs. Prince of Wales at 9.00; King Edward vs. Queen Alex at 10.00; King George vs. Central at 11.00.

Feb. 13—Central vs. King Edward at 9.00; Queen Mary vs. Queen Alex at 10.00; Prince of Wales vs. King George at 11.00.

George St. Bantams Defeat All Saints'

George St. Bantams took a 10-3 win over All Saints in their Church Puck Loop scrap last night. The winners, class of their section, had little trouble in this game against younger opponents. Routley, Parnell and Hamilton starred for George St. and could have run the count higher had they been used more. The Anglicans were handicapped by mediocre goal-minding, Wade fanning frequently in the first frame. Lacheur made a better job of it later. Morley and Ackford—who got their three goals—shone for All Saints. This puts Bert Hamilton's team on top. The teams:

George St.: Goal, Richardson; defence, Parnall, Woodgate; centre Routley; wings, Wellwood, Hamilton; alternates, Burns, Armstrong, Parr, Ralph, Saunders, Powell.

All Saints: Goal, Wade; defence, Morley, Lacheur; centre, Maudsley; wings, Carpenter, Ackford; alternates, Hotrum, Kemot, Lacey, Mills.

Referee—D. Charlton.

CURLING

By HERB MARTIN

Our boys fared rather badly in the final game at Lindsay, Tuesday. They went along in the afternoon against Fenelon Falls and finally won out in the water, after two extra ends. In the evening, with more water on the ice, our boys were no match for their opponents. All day Tuesday we were wondering how they could have good curling ice in Lindsay when our own ice here was not fit to play regular schedule games on, let alone important provincial matches. As we said before, why all the rush with these games? There will be cold weather yet, and lots of it.

Just now, we don't know what to think about the playing of the Neill Trophy for Thursday. No doubt the executive will meet to-night and make a decision. In the meantime, we would advise our local skips to get their rinks together and be ready to start at 9 o'clock in the morning. Keep in touch with the rink, and we may be able to give some definite answer.

The ladies' section met Tuesday and drew up their rinks for the coming season. They intend to commence play for the Gibson Trophy on Monday afternoon with this draw:

Mrs. Waddell vs. Mrs. Sanderson
Mrs. DeGraw vs. Mrs. Turner.

Personnel of Ladies' Rinks

Mrs. Purvis, Mrs. M. Comstock, Mrs. J. Morris, Mrs. R. Waddell (skip).

Mrs. Taylor, Mrs. H. Dulmage, Mrs. D. Clarke, Miss F. Gladman (skip).

Mrs. W. Turnbull, Miss M. Elliott, Miss H. Munroe, Mrs. O. DeGraw (skip).

Mrs. A. Robinson, Miss C. Littlefield, Mrs. W. Sanderson (skip).

Mrs. G. Matthews, Mrs. C. Westbrooke, Miss H. Fanning, Mrs. R. Turner (skip).

Office Loses Tilt To Fractionals 3-1

Fractional Motors yanked out a 3-1 verdict over Office in an exciting C.G.E. Shop Hockey League fracas last evening at the Brock Street Rink. The fans were treated to good and bad hockey as play became disorganized at times on rough ice which interfered with puck-carrying and passing. The pace was hot most of the way and the checking close, and at times quite heavy. Field, Jobe and Bailey scored for the winners as Williams notched the only Office counter. Whatman, Field and Jobe were the pick of the Fractional squad; and Murphy, Tollington, and Rooke looked best for the white-collar crew. Jay was kept busier in the nets than his rival, Clarke, as the Motormen proved more dangerous on close-in tries. The teams:

Fractional Motors — Goal, Clarke; defence, Bailey, Spencely; centre, Whatman; wings, Palmer, Field; alternates, Roberts, Jobe, Coursey.

Office — Goal, Jay; defence, Murphy, Williamson; centre, Williams; wings, Tollington, Tranter; alternates, Rooke, Allen, Payne.

Referee—Red Creighton.

Lakefield Pucksters Defeat Young's Point

(Examiner Correspondence.)

LAKEFIELD, Jan. 12. — When the Young's Point youngsters ran up against T. W. Chaplin's band of hockey fiends in the Lakefield Rink on Monday afternoon, they received a 6 to 4 trimming at the hands of the Lakefieldites. Brown's boys put up a good battle, but the local team kept the lead through the biggest part of the game. Schelcher, on the Lakefield team, put up a real hard fight and scored one of the winning goals. The other goals were tallied by McFadden (1), R. Millage (2), and Earnshaw (2).

The line-up follows:

Lakefield Public School — Goal, Lloyd Allan; defence, Jimmy Fowler, Billy McFadden; centre, Ralph Millage; left wing, Morley Crowe; right wing, Charles Earnshaw; alternates, Jimmy Webster, Carl Skelcher.

Young's Point Team — Goal, Albert Cummings; defence, R. Brooks, C. Freeburn; centre, Clare Johnston; right wing, Paul Ayotte; left wing, Edgar Moore; alternates, Max Coones, Quinton Bullock, B. Brooks.

Welcome to the Bingo

Thursday, January 14th, at 8.15 p.m.

BASEMENT OF SACRED HEART CHURCH
Cor. Romaine and Aylmer Sts.

25 GAMES—25 PRIZES—AND DOOR PRIZE

All For 25 Cents

Comfortable Accommodation—Courteous Treatment.

$25.00 in CASH to WINNERS of Puzzle Word Contest No. 16

Any Examiner Want-Ad Buyer Can Enter—Here Are The

RULES

1. The contest is open to all buyers of Examiner Want Ads. (excepting Contract Advertisers), but there is no Entry Fee.

2. Two entries are allowed for each 25 cents spent in the purchase of Examiner Classified Ads in any one week. For THE CONTEST OF THAT WEEK OR THE FOLLOWING WEEK ONLY. As selected by the purchaser.

3. Number of entries allowed any one person will be decided by the multiples of 25 cents shown on the receipt for payment for Examiner Want Ad. Thus a receipt for 50 cents is good for four entries, a receipt for $1.15 is good for eight entries, and so on.

4. PRIZES: In this contest First Prize will be $10.00 cash to be awarded to the entrant who, in one square, places the most words correctly. Second Prize, of $5.00 cash, will be awarded for the entry with fewest errors after the winning entry. Third Prize will be $3.00; Fourth Prize will be $2.00; and there will be Five Prizes of $1.00 each.

5. When there are ties, the Prize Money will be divided evenly. No entrant can win more than one prize, or share in more than one prize in any one week. No one person can win or share in more than one First Prize in any one month.

6. Entries and name and address of the contestant should be printed in block capitals. All contestants should keep copies of their entries.

7. No entry is eligible without having attached to it an official ENTRY SLIP. These may be secured only on payment of Want Ad accounts at the Classified Department of The Peterborough Examiner. Out-of-town Want Ad buyers may remit payment for Want Ads by Postal Note, Money Order, or Certified Cheque and official Entry slips may be mailed.

8. All contests will start on Saturday, and all entries for one Contest must reach The Examiner not later than 4 p.m. the following Saturday. Names of winning contestants will be announced in The Examiner as soon as judgment is completed.

9. No prize will be paid in respect to any entry based on other than a bona-fide advertisement. All Want Ads on which Entries are based will be checked.

10. Correct solution of each puzzle will be deposited under seal. The decision of the judge will be final and binding. No correspondence will be entered into.

..... CUT HERE ..... CUT HERE .....

PUZZLE NO. 16

Attach Entry slip to this Entry and send to Puzzle-Word Contest, The Examiner not later than 4 p.m., Saturday, January 16. Entry slips given with receipt for payment of every Examiner Want Ad. Account.

NAME .....

ADDRESS .....

.....

Additional Blank in Classified Page from the Classified Ad. Dept. (Copyright.)

..... CUT HERE ..... CUT HERE .....

CLUES...

ACROSS:
1. Dismal.
7. Animal.
8. Measure of weight.
9. To draw along.
11. A Boy Scout does a good ——— for others.
13. A spot.
15. Slide.
17. Undertaking.
18. Boy's nickname.
19. Therefore.
22. Exclamation of disgust.
23. Citrus fruit.
25. Sodium chloride.
26. Achieved.
27. Destruction.
29. Liquefied.
31. Exclamation.
32. At the time.

DOWN:
1. Portion.
2. Used for rowing.
3. Issues.
4. Light giver.
5. Game.
6. Rumor.
10. Preposition of location.
12. Bone.
14. Arrived.
16. Canines.
17. Girl's name.
19. Invective poem.
20. Exclamation of surprise.
21. Pooch's cry.
23. We do this when embarrassed.
24. Letter.
28. Girl's name.
29. Mother.
30. Exclamation.

HAWKS TROUNCE BOSTON BRUINS

4-2 Victory However Leaves Them Still Deep In League's U.S. Section Cellar

ONE DISPUTED GOAL

BOSTON, Jan. 13.—(CP)— Undaunted by the absence of their top scorer, the Chicago Black Hawks turned on Boston last night for their first National Hockey League win of the season against Bruins, but the 4-2 victory still left them deep in the league's United States' sectional cellar.

One of the smallest crowds of the season, 9,000, saw the game, Chicago was without Paul Thompson, their leading scorer.

The Bruins outplayed their rivals from start to finish and kept their five mobile players charging most of the time. Those aggressive tactics, however, were wasted against the visitors who rammed in the first counter early in the opening period and then devoted all their efforts to nursing their lead.

Glen Brydson and "Mush" March each scored twice for the winners. The former's initial tally was an earned affair, but all of the others resulted from breaks that came against the attacking home forces, whose counters were supplied by "Red" Beattie, in the first session, and Ray Getliffe during the finale.

The Black Hawks protested the Beattie goal, claiming it struck the crossbar of Mike Karakas's cage and remained out. The goal umpire agreed and refused to flash the red light for it, but the referees overruled him, thereby starting an argument that delayed the game for almost five minutes.

Boston— Goal, Thompson; defence, Shore and Portland; centre, Weiland; wings, Clapper and Beattie; subs, Jerwa, Goldsworthy, Cook, Hollett, O'Neil, Getliffe, Cowley Sands.

Chicago—Goal, Karakas; defence, Seibert and Blair; centre, Trudel; wings, March and Gottselig; subs, Brydson, Burke, Levinsky, Jackson, Kelly, Larochelle, Palangio.

Referees—Mitchell and Ion.

First Period.

1—Chicago, Brydson 6.42
2—Boston, Beattie 8.13
3—Chicago, March (Gottselig) 15.27
Penalties—Portland, Jerwa.

Second Period.

Scoring—None.
Penalty—Larochelle.

Third Period.

4—Chicago, March (Blair) ... 1.57
5—Boston, Getliffe (Cowley, Sands) 6.58
6—Chicago, Brydson (Palangio) 17.48
Penalties—Portland, Seibert.

WEMBLEY LIONS LEADING RACERS

Latter Within Two Points Of Top Notch After Defeating Greyhounds 4-0

LONDON, Jan. 12.—(CP Cable)—It's pretty much a two-team race in the National Hockey league today with Wembley Lions and Harringay Racers far ahead of the other nine teams. Racers moved up within two points of Lions last night by defeating Harringay Greyhounds 4-0.

Here is the standing to date:

	W	L	T	F	A	P
Wembley Lions	17	4	1	99	46	35
Harringay Rac.	15	6	3	103	63	33
Harr'gay Grey.	11	7	4	77	65	26
Earlsc't Rang.	11	6	2	72	56	24
Streatham	9	8	5	76	66	23
Brighton Tig.	10	10	1	71	69	21
Wembley Mon.	10	11	1	69	73	21
Southh'ton Vik.	7	10	2	77	84	16
Manch'ter Rap.	4	10	5	46	72	13
Richm'd Haw.	5	15	3	63	115	13
Earlsc't Roy.	3	15	3	60	113	9

Hockey's Big Seven

(By the Canadian Press.)

Play-making Marty Barry of Detroit Red Wings moved into a tie with his teammate, Larry Aurie, for the National Hockey League scoring leadership last night, assisting in a goal to boost his point total to 23. Meanwhile, Johnny Gagnon of Canadiens and Americans' Dave Schriner each picked up a point to continue a second-place tie, one point behind the Red Wings.

The leaders:

	G.	A.	Pts
Aurie, Detroit	13	10	23
Barry, Detroit	6	17	23
Gagnon, Canadiens ...	13	9	22
Schriner, Americans..	9	13	22
Lewis, Detroit	12	8	20
N. Colville, Rangers..	8	12	20
Ward, Montreal	11	8	19
Cowley, Boston	9	10	19

Fights Last Night

(By the Associated Press)

WEST PALM BEACH — Mello Bettina, 172½ stopped Carl Knowles 173, Rome, Ga., (technical knockout, 3).

JERSEY CITY — Casper Abruzzi, 150, New York, outpointed Natha Boddick, 143, Scotland, (8).

KING'S HORSE WINS.

BIRMINGHAM, Jan. 13.—(AP)—Great cheering greeted the success to-day of King George's Marconi who won the two-mile Smethwick handicap steeplechase by eight lengths over Lady Currie's Dinton Lad.

H. Lloyd's Royal Mail, a Grand National favorite, ran third in a field of 14. Marconi was quoted at 7 to 2, Dinton Lad 10 to 1, and Royal Mail 4 to 1.

Birthday Greetings

To Archie Compston, British golfer who will be 43 years old tomorrow. Compston started as a professional when he was 16 and played his way to recognition as one of the world's best. His best-remembered golfing feat is the way he defeated Walter Hagen in a 36-hole match for a stake of $2,500. He whipped "The Haig" 18 and 17.

AMERICANS END LENGTHY SLUMP DEFEAT MAROONS

Whitewash Montrealers 4 To 0 To Climax 12 Defeats In 13 Starts

11,000 FANS TURN OUT

NEW YORK, Jan. 13 (C.P.). — New York Americans, at the bottom of the National Hockey League's Canadian section, ended their losing streak last night with a 4-0 defeat of the second-place Montreal Maroons.

The victory before 11,000 fans brightened a record of 12 defeats in 13 starts and landed the crippled Amerks within one point of the third-place Toronto Maple Leafs. Maroons, at the same time, dropped three full games behind Montreal Canadiens.

Americans, who had absorbed seven straight defeats up to last night, came to life suddenly. They took the lead in the first period on Tommy Anderson's hot shot from the penalty circle, but did not seem destined to finish clear-cut winners as Maroons battled every inch of the way.

But the winners broke loose in the second frame and outplayed the big red team. Twice Amerks scored in this period. Lorne Carr tallying off passes from Sweeney Schriner and Art Chapman, and "Happy" Emms finding the net on a penalty shot after Cy Wentworth had tripped Nels Stewart, who was in scoring position.

Maroons opened up wide in the last frame and this gave the New Yorkers an opportunity to break away for their fourth goal which went to Chapman when he darted in to rap Schriner's rebound into the Montreal cage.

Americans — Goal, Chabot; defence, Murray and Shields; centre, Chapman; wings, Schriner and Carr; alternates, Graham, Stewart, Cotton, Klein, Jenkins, Wismean, Lamb, Emms, and Anderson.

Maroons — Goal, Connell; defence, Conacher and Wentworth; centre, Runge; wings, Northcott and Ward; alternates, Evans, Voss, Trottier, Marker, Gracie, Carson, Blinco, Robinson and Shannon.

Referees—Stewart and Dye.

First Period.

1—Americans, Anderson (Wiseman) 6.55
Penalties—Carson, Shields.

Second Period.

2—Americans, Carr (Chapman, Schriner) 10.49
3—Americans, Emms (penalty shot) 12.13
Penalties—Conacher, Wentworth.

Third Period.

4—Americans, Chapman 11.14
Penalty—Murray.

VICTOR GRIFFITHS RUGBY STAR HURT

Admitted To Kingston Hospital With Badly Lacerated Wrist

KINGSTON, Ont., Jan. 13—(P)—Victor "Tuffy" Griffiths, Queens University student and who a year ago played with Toronto Argonauts interprovincial football team, may never play football again.

Griffiths has been admitted to Kingston General Hospital with a badly lacerated wrist. It is feared he may lose the use of his right hand.

He injured his hand on a piece of glass, which severed tendons and arteries in his wrist.

Griffiths formerly attended Vaughan Road Collegiate Institute and came to Queens last fall, being regarded by Coach Ted Reeve a sure regular on the 1937 senior team. Last fall he coached the Queens junior O. R. F. U. team. His father is Edward Griffiths of Toronto.

N.H.L. Leaders

(By the Canadian Press.)

Canadian Section.

Standing — Canadiens, won 14, lost 9, tied 2; points 30.

Points — Gagnon, Canadiens; Schriner, Americans; 22 each.

Goals—Gagnon, Canadiens, 13.

Assists—Chapman, Americans, 14.

Penalties—Shields, Americans, 65 minutes.

Shutouts — Worters, Americans; Connell, Maroons; 2 each.

United States Section.

Standing—Detroit, won 13, lost 7, tied 4; points 30.

Points—Aurie and Barry, Detroit, 23 each.

Goals—Aurie, Detroit, 13.

Assists—Barry, Detroit, 17.

Penalties — Seibert, Chicago, 38 minutes.

Shutouts—Karakas, Chicago, Kerr Rangers, 3 each.

N.H.L. All-Stars

(By the Canadian Press.)

Babe Siebert, Canadiens— whose usual powerful game sparked Canadiens to a 4-1 victory over Detroit.

Art Chapman, Americans — who shot a goal and assisted in another as the New Yorkers defeated Maroons 4-0.

Kit Klein Will Coach Jap Skaters

Flashing Kit Klein of St. Louis, American women's speed skating ace and holder of the world and Olympic titles for women, will coach the Japanese ladies' team for their appearance in the next winter Olympic games. Kit will make some movie shorts on the ice sport first then take up her coaching duties. Japan is taking the game so seriously that she has already moved to get her athletes training for 1940.

OSHAWA DEFEATS PORT HOPE 6 TO 1

Rowden Rams Home Four Of Victors' Goals To Keep Team Tied With Whitby

OSHAWA, Jan. 13. — Oshawa Coca-Cola's stayed in a tie with Whitby Red Wings for leadership in the O.H.A. Lake Shore Intermediate B grouping when they defeated Port Hope Ontarios 6 to 1 here last night. Oshawa had a big margin in territorial play over their slower rivals. Only erratic shooting and splendid goal-tending by Cancilla, in the losers' net, held the score down.

Rowden was the spearhead of the Oshawa offensive, the methodical centre-ice star tallying four of their counters, combining with the veteran Hap Hammel on three of them. The Port Hope squad checked hard throughout, but Oshawa's hard-hitting defence of March and Osler made the road to the Oshawa goal a rocky one. The game was a cleanly played contest throughout, with the large Oshawa ice surface appearing to handicap the visitors.

Port Hope—Goal, Cancilla; defence, Record and Crossett; centre, Rowden; wings, Smith and Roach; alternates, Cameron, Jackman, Phillips, Pillsworth, Hagerman.

Oshawa — Goal, Peterson; defence, March and Osler; centre, Rowden; wings, Hammel and Sargent; alternates, Young, Hooper, Barnes, Goodchild and McDonald.

Referee—A. W. Armstrong, Oshawa.

First Period.

1—Oshawa, Goodchild 5.00
Penalties— Jackman, McDonald, Osler.

Second Period.

2—Oshawa, Rowden (Hammel) 1.00
3—Oshawa, Rowden (Hammel) 2.30
4—Port Hope, Jackman (Phillips) 15.00
Penalties—Record, Pillsworth.

Third Period.

5—Oshawa, Rowden (Hammel) 12.00
6—Oshawa, Osler (Sargent)... 15.00
7—Oshawa, Rowden 19.10
Penalties—Crossett, Sargen, Record, Chesebrough.

JACKSON HOLDING FIVE-POINT LEAD

Tops Markle In League Scoring With 33 Points—15 Goals, 18 Assists

NEW HAVEN, Conn., Jan. 13 (A. P.). — Puck-shooters of the International-American Hockey League have been getting nowhere fast in their efforts to displace Art Jackson of Syracuse as the leading scorer in the loop.

Official statistics released to-day gave the star of the Salt City team 33 points, 15 goals and 18 assists, for a firm hold on top place, five points ahead of his teammate, Gus Markle, who ran second.

Scorers in the league's Eastern Division looked to Keating of the Providence Reds as their leader. He had 26 points.

Another Syracuse sharpshooter, Eddie Convey, was fourth with nine goals and 15 assists for 24 points.

Leading scorers:

	G.	A.	Pts
Jackson, Syracuse	15	18	33
Markle, Syracuse	9	19	28
Keating, Providence ..	8	18	26
Convey, Syracuse	9	15	24
Smith, Philadelphia ..	11	10	21
Asmundson, N. Haven.	8	12	20
Doran, Syracuse	12	8	20
Hextall, Philadelphia.	18	8	20
Mason, Philadelphia ..	11	8	19
Kuhn, Providence	10	9	19
Duguid, Providence ...	12	5	17
Parsons, Syracuse	11	6	17
Saunders, Springfield.	7	10	17
Wares, Philadelphia...	5	12	17
Mann, Syracuse	7	10	17

COBOURG JUNIORS DOWN PORT HOPE

Fans Take Hand In Battle As Visitors Pile Up 7 To 4 Score

PORT HOPE, Jan. 13.— In a lively O.H.A. junior engagement here last night, with the two-town rivalry standing out, Cobourg defeated Port Hope 7 to 4. The match was played on a sugary surface, but play was fast throughout.

R. Good, a Cobourg referee, was given a rough passage, when in the third period a number of fans jumped on the ice, but the play proceeded after the goal umpire was changed.

The visitors led at the end of the first period 2-1, Maher and Bell scoring for Cobourg and 'Battleship' Hills for Port Hope. Leetham and Gallagher added a pair for the winners in the middle frame and Edwardson got a lone counter for Port Hope.

In the third session, Ball, Gallagher, and Maher were the Cobourg marksmen, while Zealand and Friar got the local tallies.

For Cobourg, Maher and Gallagher were outstanding, while for the homesters Hills, Pemberton, and Rowden looked good.

TWEED

IMPORTS BOLSTER TWEED'S JUNIORS

Town's Intermediate Squad Get In Shape For District Battles

TWEED, Jan. 13.— Following a stiff workout on Monday night, the Tweed juniors announced that they had a new second line-up to replace the first when the need arose in future games. Six new players were taken on, and with these, the old-line-up expects to go places, or try to hold the leaders down. Havelock, Marmora and Madoc contributed players for the new line-up, and they have had considerable experience in school and intermediate hockey. Ice conditions have considerably improved over the week-end, and with another twenty-four hours of cold weather, a good playing surface will be ready for the tilt on Wednesday night with the fast stepping Peterborough team.

On Tuesday night, the Intermediate town league took the ice for their first practise, and as they are experienced veterans in the game, they literally tore up the ice. Mickey Maguire with Frenchy and Baldy Leal will be the main line of this team, with Goalie "Shirt" Thompson. About twenty prospects turned out for the first practise, and within a day or so, the second team will be announced and ready to take on the old boys from the neighboring centres, and here's hoping that the old rivals, Madoc, will be able to enter the circuit, and give an exhibition of the blood and thunder games of yore.

For the first time in years China will engage foreign experts to assist in railway construction.

CANADIENS TAKE AN EASY VICTORY FROM RED WINGS

Relentless Backchecking Campaign Holds Detroit To 4-1 Score

BOOST LEAGUE LEAD

MONTREAL, Jan. 13.—(CP). — Smothering Detroit's offensive with relentless backchecking, Montreal Canadiens defeated the Red Wings 4 to 1 last night to widen their Canadian section lead in the National Hockey League once more to six points.

Canadiens won easily after overtaking an early Detroit lead, shot by Ebbie Goodfellow, with the help of Marty Barry and Johnny Sorrell after 13 minutes of the first period. They evened the game when George Mantha scored a "break" goal four minutes later, and never were threatened after that.

Despite defeat, Detroit held to its two-point lead over the idle New York Rangers in the United States' section.

Rookie George Brown scored what proved to be the winning goal midway through the second period, deflecting Babe Seibert's long shot past the pudgy Norm Smith. A few minutes after that, Johnny Gagnon fired a snap, pivot shot from 35 feet and Smith didn't see it until it was in the net.

Joffre Desilets finished off the night's entertainment for 6,500 fans with a solo goal in the last minute. He broke from a five-man Red Wing rush and moved the puck around Smith easily after forcing the net man to make the first move.

Detroit— Goal, Smith; defence, Goodfellow and Bowman; centre, Barry; wings, Aurie and Sorrell; subs, MacDonald, Howe, W. Kilrea, Pettinger, H. Kilrea, Bruneteau, Kelly and Roulston.

Canadiens—Goal, Cude; defense, Siebert and Buswell; centre, Morenz; wings, Jollat and Gagnon; subs, McKenzie, Lorrain, Miller, Brown, Haynes, McGill, Mantha, Desilets and Blake.

Referees—Campbell and McCurry.

First Period.

1—Detroit, Goodfellow (Barry, Sorrell) 13.19
2—Canadiens, Mantha (Buswell) 17.38
Penalties—H. Kilrea, Gagnon, Siebert.

Second Period.

3—Canadiens, Brown (Siebert) 9.55
4—Canadiens, Gagnon (Jollat, Siebert) 14.55
Penalties—None.

Third Period.

5—Canadiens, Desilets 19.20
Penalties—None.

Sport Spice

By EDDIE BRIETZ

NEW YORK, Jan. 13.—(AP). — Here's news: Art Cohn, sports ed. of the Oakland (Calif.) Tribune, writes: "I saw Maxie Rosenbloom make a monkey out of fat, clumsy Kingfish Levinsky and I doubt if Joe Louis could lay a hand on Maxie in 20 rounds"....Bill Werber is happy.... Connie Mack has promised to turn him loose and let him run this year ....Bill says those who think the tall tutor is too tight on salary questions are all wet....add superstitions: You can't hire Maurice (Big Clipper) Smith of Villanova to walk forward into a stadium....he always backs in....This will give you an idea of what New York baseball writers (a hard boiled lot) think of Eddie Brannick, Giant secretary: Jerry Mitchell wrote in the Evening Post: "He has more friends than Santa Claus."

The Joe Louis knockout wallop astounded Buffalo fans....incidentally, Joe reveals in the Nickel Magazine out to-day he plans to retire after winning the heavyweight title and defending it once....All of which, he thinks, may come to pass in less than a year....The New York Yale Club has its best wisecrackers primed to give Larry Kelley what the boys call "de woiks" at to-night's dinner to the Yale gridders....Ossie Solem may be called on for double duty at Syracuse....They haven't got an athletic director up there and since Ossie held down that job at both Drake and Iowa, he may be asked to take it over as well as coach the football team.... The old maestro, James J. Johnston, is personally supervising Bob Pastor's training for the Joe Louis bout.

Golf pros now in California are burned up at the new Southern California ruling which prohibits them from receiving advice from caddies ....Joe Jacobs, manager of Max Schmeling, is the latest riser in the sports mob....He never leaves the hay until 4 p.m.....The Phillies have a hot prospect in young Hugh Mulcahy, up from Hazelton, Pa., with the sling-shot delivery.

The Toronto Maple Leafs hockey team is insured for $326,000..Bing Miler decided to retire to the role of coach for the Red Sox because he didn't make good as a pinch hitter last season...(is his face red?).. and the guy used to be the best in the biz....Bob Pastor's ambition is to become a newspaperman....He thinks all they do is stand on the corner and hand out free passes.

Wrestling Last Night

(By the Associated Press)

NEW HAVEN, Conn.—Stanley Pinto, 212, New Hampshire, defeated Irish Jack Donovan, 220, Boston, (2 of 3 falls)

ALBANY—Steve Casey, 230, Ireland, defeated Leo Macaluso, 218, New York, (straight falls).

WORCESTER, Mass. — Danno O'Mahoney, 20, Ireland, defeated Cy Williams, 230, Texas (by disqualification).

Peru has adopted a progressive income tax on profits.

AMUSEMENTS - THEATRES - DANCING

Wednesday's Radio

CHILDREN'S PROGRAMS.

5.00—Sunbrite Junior Nurse Corps—WABC.
5.00—Kiddies' Club—KDKA.
5.00—Baseball School of the Air—WTIC.
5.15—Children's Corner—WABC.
5.15—Tom Mix Ranch Boys—WEAF.
5.30—Jack Armstrong—WEAF.
5.15—Vagabonds of Prairies—CKCL.
5.30—Singing Lady—CRCT.
5.45—Little Orphan Annie—CFRB.
5.45—Dick Tracy, sketch—WOR.
6.45—Renfrew of Mounted—WABC.

DAILY NEWS BULLETINS.

1.00—News—CFRB, WEAF, WTIC, CKOC, CFCF.
2.00—Through a Woman's Eyes—WABC.
6.15—Daily News Flashes—CRCT.
6.30—Jim Hunter, reporter—CFRB.
6.45—Lowell Thomas—CRCT.
7.00—Mining Broadcaster—CFRB.
7.00—Horse Race Summary—CKTB.
7.30—Al Leary's Sports—CKCL.
7.45—Boake Carter—CFRB.

DRAMATIC SKETCHES.

1.30—Dan Harding's Wife—WEAF.
2.00—Modern Romances—WJZ.
2.45—Myrt and Marge—WABC.
3.00—Pepper Young's Family—WEAF.
3.00—Molly of the Movies—WOR.
3.15—Ma Perkins—WEAF.
3.30—Vic and Sade—WEAF.
3.45—The O'Neills—WEAF.
4.45—Grandpa Burton—WEAF.
5.45—Wilderness Road—WABC.
7.00—At the Organ—CRCO.
7.00—Amos 'n' Andy—WEAF.
7.00—Easy Aces, comedy—WJZ.
7.15—Musical Revue—WLW.
7.15—Concert Ensemble—CRCO.
7.15—Uncle Ezra's Radio Station—WEAF.
7.15—Popeye the Sailor—WABC.
7.15—Le Cure de Village—CKAC.
7.15—Real Life Drama—CFRB.
7.30—Lum and Abner—WJZ.
8.00—One Man's Family—WEAF.
8.30—Famous Actors' Guild—WJZ.
10.00—Gang Busters—WABC.

MUSICAL PRESENTATIONS.

1.00—Five-Star Revue—WABC.
1.00—Music from Texas—WOR.
1.15—Hollywood High Hatters—WEAF.
1.15—The Troubadours—CFCF.
1.30—Rex Battle's Ensemble—CKCL
1.45—Music Guild—WEAF.
1.45—Make Believe—CFRB.
3.00—Bailey Axton, songs—CRCT.
3.15—Continental Varieties—CRCT.
3.30—Melodic Moments—WABC.
3.45—Originalities—CRCT.
4.00—Institute of Music—CFRB.
4.30—Follow the Moon—WEAF.
5.00—Air Brakes—CRCT.
5.15—Freshmen Quartette—CRCT.
6.30—Overseas Program—CRCT.
7.00—Poetic Melodies—WABC.
7.30—Four Star Hits—WTIC.
7.30—Benny Fields, songs—WABC.
8.00—Revue de Paree—WJZ.
8.00—Blue Mountain Mill—CFRB.
8.00—Twilight Echoes—CKCL.
8.30—Burns and Allen—WABC.
8.30—Tonic Time Music—WOR.
8.30—Band Box Revue—CRCT.
9.00—Concert Hall of Air—CRCT.
9.00—Chesterfield Program—WABC
9.00—Town Hall To-night—WEAF.
9.30—Come On, Let's Sing—WABC.
9.30—Boots and Bachelors—WOR.
10.00—Musical Hit Parade—WEAF.
10.00—Chamber Music—CFCF.

GENERAL PROGRAMS.

1.00—Noon Day Tunes—CKCL.
1.45—Houseboat Hanna—WJR.
2.00—To be announced—CFCF.
2.30—To be announced—CFRB.
3.00—Manhattan Matinee—WABC.
3.15—Old Dr. Jim—CFRB.
3.15—Doolittle's Gang—WJR.
6.00—The Friendly Corner—CRCO.
6.00—Uncle Don—WOR.
7.30—Broken Arc—CRCT.

DANCE ORCHESTRAS.

4.00—Henry Busse—WEAF.
4.30—Sammy Kaye's Orch.—CKLW.
6.30—George Hall's Orch.—WABC.
7.45—Jerry Cooper's Orch.—WEAF.
7.45—Otto Thorn's Orch.—WTAM.
8.15—Count Basie's Orch.—WOR.
8.30—Wayne King—WEAF.
9.00—Horace Lapp's Orch.—CFRB.
10.30—Meredith Willson's Orch.—WEAF.
10.30—Lloyd Huntley's Orch.—CRCT.
10.30—Dude Ranch Music—CKCL.
11.00—Benny Goodman's Or.—WABC
11.00—Mart Kenny's Orch.—CRCT.
11.00—Bert Block's Orch.—WJZ.

Thursday's Radio

CHILDREN'S PROGRAMS.

4.45—Uncle Ben's Club—WBEN.
5.00—Birthday Carnival—CKOC.
5.15—Tom Mix Ranch Boys—WEAF.
5.15—Johnson Family—WOR.
5.30—Singing Lady—CRCT.
5.30—Jack Armstrong, sketch—WEAF
5.30—Inspector White of Scotland Yard—WOR.
5.45—Little Orphan Annie—WEAF.
6.15—Animal Closeups—WJZ.

DAILY NEWS—SPORTS.

1.00—News—WEAF, WTIC, CFRB.
2.30—Horse Recos—CKTB.
6.15—Canadian Press News—CRCT.
6.30—Jim Hunter, reporter—CFRB.
6.45—Lowell Thomas, commentator—CRCT
7.00—Mining Broadcaster—CFRB.
7.15—Horse Race Summary—CKTB.
7.30—Al. Leary, sports—CKCL.
11.00—Late News Flashes—CFRB.

DRAMATIC SKETCHES.

1.30—Dan Harding's Wife—WEAF.
1.45—Dot and Will—WJZ.
2.00—Growing Up, sketch—CFRB.
2.45—Myrt and Marge—WABC.
2.45—Way Down East—WOR.
3.00—Pepper Young's Family—WEAF.
3.00—Molly of the Movies—WOR.
3.15—Ma Perkins—WEAF.
3.30—Vic and Sade—WEAF.
3.45—The O'Neills—WEAF.
5.00—While the City Sleeps—WEAF.
5.45—Wilderness Road—WABC.
6.45—Renfrew of Mounted—WABC.
6.45—Billy and Betty—WEAF.
7.00—Amos 'n' Andy—WEAF.
7.00—Easy Aces, comedy—WJZ.
7.15—Ma and Pa—WABC.
7.30—Lum and Abner—WJZ.

MUSICAL PRESENTATIONS.

1.00—Madison Ensemble—WABC.
1.15—Hollywood High Hatters—WEAF.
1.15—Eton Boys, songs—WABC.
1.45—Happy Jack, songs—WEAF.
1.45—Howells and Wright, piano—WABC.
2.45—Dumesnil, pianist—CRCT.
3.00—Minute Men—CRCT.
3.15—Eastman School of Music—CRCT.
4.00—Afternoon Musicale—CFCF.
4.00—Columbia Concert Hall—CFRB.
4.00—Music for You—WGR.
4.30—Follow the Moon—WEAF.
4.30—All Hands on Deck—WABC.
5.00—Salvation Army Band—CFRB.
5.00—a Cappella Choir—WJZ.
5.15—Clyde Barrie, songs—CFRB.
5.30—Bluebirds Trio—WABC.
6.00—Cabin in the Cotton—WEAF.
6.00—Patti Chapin, songs—WABC.
6.00—Dinner Hour Music—CRCT.
6.30—Overseas Program—CRCT.
7.00—Melodic Moments—WABC.
7.00—Presenting Muriel Hall—CRCT
7.45—Irene Landor songs—CRCT.
7.45—Pleasant Valley Frolics—WLW.
8.00—Vallee's Variety Hour—WEAF.
8.00—Kate Smith's Bandwagon—WABC.
8.00—Mountaineers—CFRB.
8.00—Bamberger Symphony—WOR.
9.00—Show Boat, Lanny Ross—WEAF.
9.00—Major Bowes' Amateurs—

Prize Nite Tonight
MELODY MANOR
Prizes galore to the lucky lady or gentleman who names the number the band is playing. Also Spot and Novelty dances.
LADIES FREE—DANCING FRIDAY and SATURDAY

Regent ENTERTAINMENT 7 and 9
DEATH DEFYING FEATS OF HILARITY
STAGE STRUCK
with DICK POWELL • JOAN BLONDELL WARREN WILLIAM • FRANK McHUGH YACHT CLUB BOYS • CESAR ROMERO
Directed by BUSBY BERKELEY • A First National Picture
LAST TIMES TO-NITE
You'll Thrill to the Song Hits in this Great Show

THURSDAY AND FRIDAY
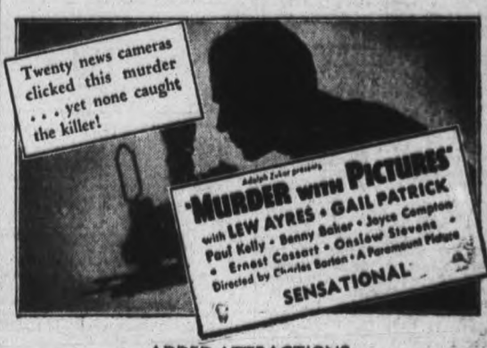

ADDED ATTRACTIONS
TOM PATRICOLA in "ANY OLD PORT"
OSWALD CARTOON
"TICKETS PLEASE"—A BROADWAY BREVITY

LAST TIMES TO-NIGHT 7.00 AND 9.00
CLARKE GABLE AND JOAN CRAWFORD —In— "LOVE ON THE RUN" WITH FRANCHOT TONE

THREE DAYS, COMMENCING THURSDAY
Performances 2.30 - 7.00 and 9.00

EXTRA! "NEWS" Sat. Matinee Only "Darkest Africa"
CAPITOL
EXTRA! POPEYE in "SPINACH ROADSTER"
(Our Telephone is For Your Convenience—Number 1720)

BROCK ST. RINK
EVENTS BALANCE OF THIS WEEK
WEDNESDAY (TONIGHT)—Junior City League (2 games). Admission: Children 5c, Adults 15c.
THURSDAY—Senior City League (3 games). Admission: Children 5c, Adults 15c.
FRIDAY—Trenton Flyers vs. Peterborough Intermediate Team.
SATURDAY—Skating.

BOWL— FOR HEALTH
Bowling is inexpensive and the requirements to participate in this healthful sport are such that anyone may take it up.
DUFFUS RECREATION ACADEMY
DUFFUS BUILDING TELEPHONE 840

MODERNIZE and REPAIR --- READ COLUMN --- "WHO CAN DO IT"

Births
Marriages
In Memoriam
Card of Thanks **Deaths**

DIED

MILLER. James S.—In Lakefield on Tuesday, January 12, James S. Miller, aged 70. Funeral Thursday, January 14, from his late residence, Clementi street, to Lakefield Cemetery.

EVANS. Arthur. — On Tuesday evening, January 12, 1937, at his home, Lot 27, Concession 4, Otonabee Township, Arthur Evans, in his 36th year. Funeral Friday at 2 p.m. from family residence, to Fife's Cemetery.

O'CONNOR. Frank.—Suddenly on Tuesday evening, in Douro, Frank O'Connor, eldest son of the late William O'Connor and Jane Hogan. Funeral on Friday morning from Joseph O'Connor, Lot 6, Concession 3, Douro, at 8.40 a.m. to St. Joseph's Church for Requiem Mass at 9 a.m. Interment in St. Joseph's Cemetery.

WOOD, Robert Henry.—At Nicholls Hospital, January 12, after an extended illness, Robert Henry Wood of Bailleboro, 81 years of age. Funeral January 14, at 2.30 p.m. from Christ's Anglican Church, Bailleboro, to St. Paul's Cemetery, Cavan.

BUTCHER, John.—At his home, 301 Burnham street, January 13, following a period of declining health, John Butcher, 86 years of age. Funeral January 15, from the home at 2 p.m., to St. John's Church for service at 2.30 p.m. Interment in Little Lake Cemetery

1 FLORISTS 1

FLOWERS!
QUALITY—SERVICE
Arranged For All Occasions.
The Peterborough Floral Co.
436 WATER STREET (AT BROCK)
'Phone 1395 - Nights, etc., 1688

TURNBULL'S FLOWER SHOP
WEDDING BOUQUETS
FLORAL DESIGNS. WREATHS
'PHONE 208 441½ GEORGE ST.

COMING —EVENTS—

First insertion, 20 words or less minimum charge 50c. Subsequent consecutive insertions 40c per insertion. All over 20 words, 2c per extra word per insertion.

20TH CENTURY CLUB DANCE.—Friday, January 15, Legion Hall; Two orchestras, Round and Square Dancing. Admission 35c.

AMATEUR NIGHT at the Lyceum, Simcoe Street, To-night (Wednesday). Concert numbers, Canadian Historical Playlette and Amateur Contest. Adults, 25c; Children, 10c. C. A. Committee.

BINGO SOCIAL, auspices Immaculate Conception Church, Friday 15th. Good prizes, good music.

COME TO THE BINGO.—25 Big Prizes, 25 Games for 25c. Sacred Heart Parish Hall, Thursday, January 14, 8.15 p.m.

WEDDING DRESS PARADE and Display of Rare Old China and Glass, Reid Street Hall, Jan. 20 and 21. Tea served. Auspices Trinity Women's Association. Admission, including Tea, 25 cents.

FOR SALE

6 Miscellaneous 6

GERHARD HEINTZMAN PLAYER Piano, with 40 Rolls and Bench, cheap for cash. 'Phone 2264.

BABY'S PRAM, NAVY BLUE, GOOD condition; reasonable. 526 Albert Street.

GENUINE WHOLE WHEAT BUNS Different Taste: Different Shape Dozen 25c. Sure to Please Your Husband. JEAN RUTH SHOPPE. TEL. 3778.

QUANTITY OF HAY. 'PHONE 806 ring 2-1.

RANGE FOR SALE. APPLY 54 HUNter Street East. 'Phone 586.

QUARTER-CUT OAK DINING-ROOM Table. 637 Young Street.

WILLIAMS PIANO, WITH BENCH. 373 Queen Street.

GIRL'S BOOTS AND SKATES, SIZE 1. Price $1.50. Apply 571 Park Street N.

HALL RACK, CHEAP. 'PHONE 1145W.

LADY'S BLACK COAT, SIZE 36. Apply 570 Bethune.

ELECTRIC SIGNS.
HARRIS & BODDY
382 AYLMER STREET. 'PHONE 881

1—Hand-Power Washer ..... $ 4.95
1—7-Tube G.E. Radio $14.95
1—Electric Copper-tub Washer, $19.50
1—7-Tube G.E. Cabinet Radio, $26.50
1—8-Tube G.E. Radio $29.50
1—6-Tube Victor Long and Short Wave Radio $39.50
1—1936 Kelvinator Electric Refrigerator, Reg. $144.00, for $99.50
Easy Terms.
JOHNSTON'S
'Phone 2122. Open Evenings.

GET YOUR
C.G.E. REFRIGERATOR
On Easy Monthly Terms From
WATSON'S
442 GEORGE STREET

WASHDAY WONDER SOAP WILL DO it Better, Faster, and Cleaner on Clothes, Washing Woodwork, and Floor Cleaning. 10c a Package. Ask your Grocer.

GREY ENAMEL 54" BED, SPRING, Feather Mattress, Cot and Spring, Fur-trimmed Coat, 36. 2896J.

200-EGG COAL OIL INCUBATOR, used one season, cheap, $8.00. 10 Lundy's Lane. 'Phone 8-6, Droxee 1104.

THREE HOUNDS, ONE FOX TERrier, Collies. 245 Princess.

NORDHEIMER PIANO—COST $600. Excellent condition. Sacrifice for cash. 'Phone 3475W, until 7.

ATWATER-KENT BATTERY RADIO, with Speaker, Less Batteries, $10.00. 'Phone 2284.

GIRL'S BLUE SKIRT, SIZE 12. 92 Aylmer Street.

USED KING MANTEL RADIO, GOOD condition. 'Phone 793W.

UPRIGHT PIANO, WALNUT FINISH $87.50. 'Phone 2284.

FOR SALE

4 Miscellaneous 4

WIRE-HAIRED TERRIER PUPS Welch's, 140 Douro. 'Phone 1338J.

HOUSEHOLD FURNITURE, PRACTically new. Chesterfield Suite. 'Phone 488M.

YOU'LL SAVE
$ $ $'S
ON THESE
BARGAINS.

4—C.G.E. RADIOLAS
7 Tubes—Model 33
Your Choice
$10

1—C.G.E. RADIOLA
8 Tubes—Model 18
$15

1—WESTINGHOUSE
8 Tubes—Mantel Model
$15

1DEFOREST-CROSLEY
7 Tubes—Mantel Model
$14

1—SONORA
5 Tubes—Cabinet Model
$12

1—SONORA
7 Tubes—Cabinet Model
$25

All Above Radios
May Be Purchased
For As Low As
$1 DOWN AND $1 WEEKLY.

ELECTRIC
WASHER SPECIALS

1—CONNOR WASHER
Complete—Only
$10

1—GAIN-A-DAY WASHER
Copper Tub—Only
$10

SEE OUR NEW
CONNOR WASHERS
From $59.50 to $126.
Terms: $1.00 and $1.25 Weekly.
Ask Us About the Connor 4-Years Free Parts and Service Guarantee.

McBRIDE & FRANKS
431 GEORGE STREET
T. J. CAVANAGH, DIST. REP.
TEL. 1584.

6 Fuel 6

DRY MIXED 50% HARDWOOD, $1.50 Quarter-Cord. 'Phone 978.

$1.50 QUARTER-CORD—BEST MIXed Wood, Cut and Split. Albion. 'Phone 58.

SPECIAL — DRY HARDWOOD SLABS $3.50 HALF-CORD. 'Phone 978.

SLABS
½-CORD - $2.50
SCOTT COAL
AND LUMBER
TEL. 1234.

WOOD
½ CORD NO. 1 HARDWOOD .. $4.00
½ CORD NO. 2 HARDWOOD .. $3.50
½ CORD MIXED WOOD $2.50
Cutting and Splitting Extra.
J. E. A. FITZGERALD
253 Hunter Street Tel. 111

JUST REAL COAL!
THAT'S US.
SANITARY ICE SUPPLY
'PHONE 3700.

GOOD DRY MIXED WOOD, $3.50 per Half-Cord, cut 12". H. B. McGinness. 'Phone 2016.

Dry Mixed Hardwood.. $3.75 ½-Cord
Hardwood Slabs $4.00
Furnace Wood $3.50
Mixed Slabs and Mixed Softwood $2.50
BAKER'S WOOD YARD
'Phone 676 165 Dublin Street

Receiving Repeat Orders
For Our BONE-DRY HARDWOOD
In the Different Grades.
Also COAL AND COKE
at Current Low Prices.
THOMPSON'S
'PHONES - 2260 or 1026

SCOTCH BEANS
AND NO. 1 BUCKWHEAT for Vacuum Drafts.
HARD COAL SCREENINGS, SMITHING COAL, also DISCO, in stock.
McCARTHY & JOHNSTON
'PHONE 98.

ABOUT 50 CORDS MIXED WOOD, in Piles, at Birdsall Station, $2.75 per Cord. Apply Bruce Johnston. 'Phone 3658W.

TO RENT

7 Live Stock and Poultry 7

THREE YOUNG SPRINGER COWS, 1 Canner. Daniel Delaney, Douro.

FOR SALE OR EXCHANGE — GOOD Sound Work Horse for Milch Cows. Fergus Clancy, No. 6, Peterborough.

FOR SALE — 6 PIGS, 4 MONTHS old. Apply Sydney Allen, Lot 20, Concession 1, Douro.

WANTED — TO BUY, A SOW, BRED one or two months. 'Phone 995 ring 41.

8 Real Estate 8

125 ACRES OF CHOICE FARM LAND. Good Brick House, new barn; ready for crop, or will sell 75 Acres with Buildings at a reasonable price; 3 miles from Peterborough on Highway. Possession to suit purchaser. Apply J. T. O'Connell, 384 Water Street.

TO RENT

11 To Rent—Miscellaneous 11

HEATED OFFICE, 390 WATER Street. Make Choice Barber Shop. 'Phone 543.

11X Apartments for Rent 11X

HEATED APARTMENT. 389 QUEEN Street.

HOUSE AND APARTMENT. APPLY 265 Rubidge. 'Phone 1408W.

HEATED APARTMENTS, TWO-FIVE Rooms, Ground Floor, Furnished, Unfurnished; reasonable. 709 Water.

THREE - ROOMED DOWNSTAIRS Apartment, Unfurnished or Furnished, for Light Housekeeping; warm, newly decorated, hardwood floors. 'Phone 1037J, or apply 61 Robinson.

11XX Houses to Rent 11XX

HOUSE AND GARAGE, 492 McDONnel Street. Immediate possession. T. H. Ruth, corner Stewart and Charlotte.

HOUSE TO RENT, FIRST-CLASS, good condition, Seven Rooms, hot-air furnace, 3-wire service, fireplace. Immediate possession; being heated while vacant. On Aylmer, McDonnel to London. 'Phone 2561, 6 to 8.

12 Room. 12

BRIGHT, WARM, FRONT BED-SITting-Room; central. 642 George.

BEDROOM, LARGE, BRIGHT, PARTly Furnished; Renters always wanted. 158 Charlotte.

15 Miscellaneous 15

WOOD TO SAW WITH MACHINE. 'Phone 777.

LIVE POULTRY. M. KATZ. 'PHONE 694W.

LIVE FOWL. PAYING HIGHEST Prices. 'Phone 81. Gishman.

SCRAP— PAPER— METALS— IRON and Steel—Rags, etc. Peterborough Metal and Waste 'Phone 667.

LIVE POULTRY. HIGHEST PRICES Florence. 3573J.

WANTED — BY BUSINESS GIRL, Room and Board; central. Write Box 111, Examiner.

BUSINESS GIRL WANTS ROOM AND Board, West-end. 'Phone 3178.

TWO OR THREE FURNISHED HEATed Light Housekeeping Rooms. 'Phone 3457M, between 7 and 8 Evenings.

WANTED

1,000
ROUND
CEDAR
TIES

Length, 8 Feet
Top Diameter
10 Inches or Larger.

SCOTT
COAL AND LUMBER
Tel. 1234.

NOW TRY PUZZLE WORD CONTEST NO. 16

TWENTY-FIVE DOLLARS in Cash Prizes will be paid by The Examiner for solutions to this puzzle. There is no entry fee, but only Examiner Classified Ad buyers may enter. Contract Advertisers are excepted.

Two entries are allowed for each 25c spent in the purchase of Examiner Classified Want-Ads. The coupons are good for THE CONTEST OF THAT WEEK OR THE FOLLOWING WEEK ONLY, as selected by the purchaser.

Entry slip MUST be attached to each entry made. Slips secured upon payment of Want-Ad accounts. Full details, rules and word clues are on another page of to-day's Examiner. Solutions MUST reach Puzzleword Contest at The Examiner NOT LATER than 4 p.m., Saturday, January 16. Results announced as soon as ascertained.

CLUES:

ACROSS:
1. Dismal.
7. Animal.
8. Measure of weight.
9. To draw along.
11. A Boy Scout does a good —— for others.
13. A spot.
15. Slide.
17. Undertaking.
18. Boy's nickname.
19. Therefore.
22. Exclamation of disgust
23. Citrus fruit.
25. Sodium chloride.
26. Achieved.
27. Destruction.
29. Liquefied
31. Exclamation.
32. At the time.

DOWN:
1. Portion.
2. Used for rowing.
3. Issues.
4. Light giver.
5. Game.
8. Rumor.
10. Preposition of location.
12. Bone.
14. Arrived.
16. Canines.
17. Girl's name.
19. Invective poem.
20. Exclamation of surprise.
21. Pooch's cry.
22. We do this when embarrassed.
24. Letter.
28. Girl's name.
29. Mother.
30. Exclamation.

CUT HERE

$25 in Prizes!
First .. $10
Second . $5
Third .. $3
Fourth . $2
And Five Prizes of $1 Each

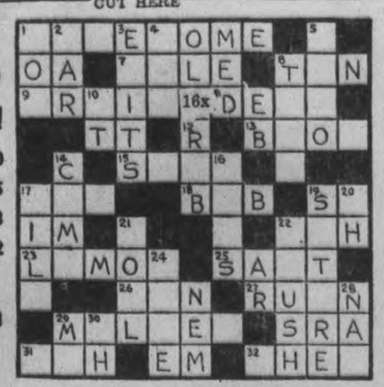

(Copyright)

Additional Blanks May Be Secured From Classified Ad Dept.

I have read the rules and agree to abide by the decision of the judges.

NAME .....

ADDRESS .....

WANTED

18 Help Wanted (Female) 18

RELIABLE WOMAN WANTS HOUSEwork for Adults. 'Phone 1265M.

GIRL FOR HOUSEWORK, PART time, North-end. 'Phone 884.

MAID WANTED; MUST BE EXPERIenced and capable of taking charge. Write Box 110, Examiner.

EXPERIENCED GIRL FOR HOUSEwork. Write Box 121, Examiner.

GIRL FOR HOUSEWORK AT ONCE, for good Home in Toronto. Apply 615 Gilmour.

19 Help Wanted—Male 19

TWO YOUNG MEN, OVER 21, FOR Sales and Service Work; must have good appearance and fair education. Previous exeprience unnecessary. $18.50 weekly average. Write Box 132, Examiner.

HAVE YOU A CAR? SELL OUR guaranteed quality nationally known Trees and Plants the new Coupon way. Selling 25% more. Sell every day. Pay weekly. Luke Brothers' Nurseries, Montreal.

WANTED — SALESMAN, WITH CAR, to handle Products of Red Circle Nut Co, Durham Ont. Salary and commission. Territory: Peterborough and all Towns in Eastern Ontario. Address correspondence to Box 168, Durham, Ontario.

19X Agents Wanted 19X

ONE OF THE BEST KNOWN MANUfacturers of Washing Machines desires to locate a Real Salesman, preferably one of good experience and who can close transactions in Peterborough, Lindsay, etc. State experience and qualifications by letter, Box 63, Examiner.

20 Employment Wanted 20

EXPERIENCED TRUCK DRIVER Wants Position. Apply 14 Kirk.

HOUSEKEEPING POSITION; CAPable of taking full charge. Write Box 120, Examiner.

CANADIAN LEGION HAVE LISTS OF Competent Returned Men to fill Temporary or Permanent Positions. Give the ex-Soldiers a chance to work for you. 'Phone 141.

LADY WOULD DO LIGHT DUTIES for a Comfortable Room in House, privileges. Write Box 131, Examiner.

21 Boarders Wanted 21

WARM FRONT ROOM, CENTRAL; Breakfast optional. 'Phone 654.

ACCOMMODATION FOR BOARDERS, near C.G.E.; reasonable. Apply 175 Park Street North.

ROOM, WITH BOARD, NEAR OVALtine and Brinton; garage. 'Phone 3287J.

WANTED

21 Boarders Wanted—Continued 21

WARM, COMFORTABLY FURNISHED Room for Business Lady or Gentlemen; good Board; home privileges; central. 'Phone 2553M.

THE EMPTY CHAIR AT YOUR table doesn't pay any dividends. Keep it filled with a paying boarder by advertising in this column. It will surprise you how little it costs to advertise regularly at the new special rates. Just 'phone 1600 and ask for an advertising representative to call.

ROOM AND BOARD. 'PHONE 2609F.

WHO CAN DO IT

$2,000.00
TO
LOAN

First

Check over your home from the viewpoint of a prospective buyer or tenant—What does it need to make it modern and more comfortable?

Second

Consult one of the contractors or supply houses listed in this column for an estimate of the cost. (There is no charge or obligation for this service.)

Third

Take your estimate to your bank for a low cost Modernization Loan repayable over 12 months or up to three years. Loans may be secured up to $2,000.00.

22A Building Supplies 22A

USE THE
DOMINION LOAN PLAN
TO PURCHASE
QUALITY BUILDING MATERIALS
SCOTT COAL
AND LUMBER
TEL. - 1234

HALLIDAY'S FOR BARGAINS IN Hardwood Flooring, Doors, Windows, Lumber of all descriptions. Let us estimate your Alteration Work. Call us Now before the expected Advance in Prices. Local Sales Representative, 1086. Wm. J. Bull, 539 Downie.

BUILDING MATERIALS
May Be Purchased Now
With Easy Monthly Payments.
THE PETERBOROUGH
LUMBER CO., LTD.
168 Hunter Street W. Tel. 3160

WHO CAN DO IT

COMPLETE
ELECTRICAL SERVICE
Electrical Fixtures
And Wiring Devices.
GRANT & LOUCKS
418 George Street. Tel. 798

22B Contractors and Builders 22B

CALL WILFRED BOORMAN — FOR Repairs and Alterations to your Home. 'Phone 2343M.

J. H. VANCE
Chamberlain Weather Stripping, Caulking, and Free Estimates.
773 Aylmer Street.

22c Electrical 22c

'PHONE 1403 — W. GORDON HALL— Electric Wiring. Floor Plugs Installed. Agent G.E. Hotpoint Ranges, etc.

KEYS DUPLICATED — BADMINTON Restringing — Safe Combinations. John Buck, Charlotte Street.

22E Plumbing and Heating 22E

FOR EXPERT PLUMBING AND HEATING REPAIRS & CONTRACTS See J. L. P. SMITH 372 Water Street.

HALLIDAY'S COMPLETE BATHROOM with all Fittings at $60.00 is remarkable value. Price may advance shortly. Call us. We install Plumbing and Furnaces on easy terms if desired. Also Plumbing Repairs at lowest prices. 'Phone 1086, Local Sales Representative, Wm. J. Bull, 539 Downie.

ADAMSON & DORRIN
PLUMBING, HEATING, AND
SHEET METAL WORK.
175 SIMCOE ST. 'PHONE 466

22F Miscellaneous 22F

D. HARDIE & SON
TENTS, AWNINGS,
AUTO TOPS.
EVERYTHING IN CANVAS.
499 PATTERSON ST 'PHONE 3348J

MATTRESSES AND COMFORTERS Mattresses Re-made. Filling Cleaned Re-built, $2.25. Comforters Re-made or Made from your Feather Ticks $5.25. Large Range of Covers to choose from. ONE DAY SERVICE on ALL REPAIRS 'Phone 1354. All Repair Work Guaranteed. Peterborough Mattress and Spring Manager: J. Ellis

CITY WINDOW CLEANERS
FLOOR FINISHERS.
'PHONE 3106W

CLASSIFIED
ADVERTISING
BRINGS RESULTS.

WHO CAN DO IT

23 Auto Repairs and Accessories 23

OIL ATERIA
182 SIMCOE STREET. 'PHONE 777. Cars Greased, 50c. Guaranteed Motor Oil Changed in Car, 75c Gal. Dealers: Canadian Tire Corporation. Superlastic Tires, Mor-Power Batteries, Motor Accessories, etc. Store Open 8 a.m. to 9 p.m. George N. Rogers, Prop.

COAL OIL, 15c. DISTILLATE, 12c Vulcanizing, Car Repairs. Guaranteed Service. Dawson's Service Station. 'Phone 1523

DUNFORD'S GARAGE.
BODY AND FENDER — REPAIR
BATTERIES, TIRES AND ANTI-FREEZE.
423 WATER STREET 'PHONE 2796

If You Want
To Save Money On
REPAIRS, WASHING, OR
BATTERY WORK,
See
LILLICO MOTORS
SERVICE STATION
Cor. Charlotte and Aylmer.
Garage:
383 Water Street.

24 Cleaners and Dyers 24

TRY DEPENDABLE CLEANERS, Cash and Carry. Dresses 75c, Coats 75c. Cleaned and Pressed. 217 Hunter Street.

CRAIG'S
CLEANING, PRESSING,
ALTERATIONS
HATS, COATS, SUITS, FUR COATS
CALLED FOR AND DELIVERED.
173 SIMCOE - 'PHONE 75

24X Collections 24X

NEED MONEY? Then Let Us Collect Your Overdue Accounts. PETERBORO CREDIT EXCHANGE Greene Bldg. Charlotte St. Tel. 1822

28 Moving and Storage 28

BRADLEY'S CARTAGE, 'PHONE 2227 All Goods Insured while in Transit. P.C.V. license. 302 Aylmer Street.

SHORT DISTANCES OR ANYWHERE in Canada or United States Covered. Padded Vans. Experienced Courteous Man. Apply, full particulars, M. Rawlinson Limited, 610 Yonge Street, Toronto.

30 Painters and Decorators 30

PAPERHANGING, PAINTING, AND Graining. 'Phone 2581.

31 Photographers 31

PORTRAIT AND COMMERCIAL PHOTOGRAPHS, PICTURE FRAMES REASONABLE PRICES. FRED CRIPPS' STUDIO NEXT GRAND OPERA. TEL. 3271

33 Printing 33

If You Want
QUALITY PRINTING
MODERATE PRICES
QUICK SERVICE
Just 'Phone 1600

34 Radio Service 34

EXPERT RADIO REPAIRS—PROMPT Service and Moderate Prices. S. H. Yearron. 'Phone 3280W.

WHY WAIT?
'PHONE 1324
FOR PROMPT, RELIABLE SERVICE
BROWN'S RADIO SERVICE
347 GEORGE ST. OPEN EVENINGS

ALWAYS BEST — NOW FASTEST Three Radio Servicemen. New Rogers Radios. Childerhose Radio Sales and Service 'Phone 3390.

RADIO SERVICE.
HAVE YOUR RADIO REPAIRED
EXPERTLY AND PROMPTLY.
McCANNAN RADIO-ELECTRICAL
SUPPLIES STORE
140 SIMCOE STREET TEL. 46

EXPERT RADIO REPAIRS—PROMPT Service and Moderate Prices. S. H. Yearron, 'Phone 3280W.

37 LOST 37

WIRE-HAIRED FOX TERRIER, NOT fully grown, white, one ear brown, black spot on left shoulder. Please 'Phone 2927F. Reward.

LAST NIGHT, BROWN VELVET Oolosh, between Legion Hall, Aylmer Street, Charlotte to Dean's Cafe. Finder please call 3106W.

SILVER EAR-RING. FINDER PLEASE 'Phone 2351J.

PAIR OF EYE-GLASSES, IN CASE, with name "Flutch" inscribed on Case, between 640 George and Mineral Baths on Brock Street. Finder please leave at 640 George, or 'Phone 3187.

BABY'S HARNESS, WITH LEATHER Leash. Reward. 'Phone 1113J.

BRACELET, IN CANADIAN LEGION Hall, on Saturday Night. Valued Christmas present. Finder please call 847.

FOUND

LADY'S FUR COAT. 'PHONE 3245J.

39 PERSONALS 39

MEN! GET VIGOR AT ONCE! NEW Ostrex Tonic Tablets contain raw oyster invigorators and other stimulants. One dose peps up organs, glands. If not delighted, maker refunds few cents paid. Call, write McDermid & Jury Drug Store.

40 TAXI 40

DRUMMOND TAXI SERVICE. Telephone 2350.

ELITE TAXI (W. H. Miller), Telephone 182.

CAPITOL TAXI.
OUR SERVICE IS BEST.
OPP. CAPITOL THEATRE. TEL. 105

FONTAINE'S TAXI SERVICE TELEPHONE 1055.

DARRELL ROSE, TAXI.
207 Simcoe Street. Tel. 1333.

H. STINSON, TAXI.
183 Simcoe Street Tel. 480.

FOR PROMPT, COURTEOUS SERvice—'Phone 1404. Fausett's Taxi. Heated Cars.

PROFESSIONAL

41 Accountant 41

EDWARD HUMPAGE—Chartered Accountant. Auditor, 344 Water Street.

42 Dental 42

L. J. STUART, L.D.S., D.D.S. Bank of Toronto Chambers Corner George and Hunter Sts. TELEPHONE 1094.

44 Lawyers 44

HON. G. N. GORDON, K.C. — Law Offices, 395-397 George Street. Appointments by Telephone — 3300 and 3301.

EMMETT F. SHEEHY—Canada Bonded Attorney. Loans. 397 George St.

JACOB LOW — Barrister, Solicitor, Notary Public. Money to Loan on First Mortgages. 219 Hunter Street West, Peterborough, Ont. 'Phone 2244. Nights and Holidays 1027

BERNARD E. PARK, B.A. — Barrister, Solicitor, Notary Public. Money to Loan. 387A George Street. 'Phone 602.

PECK, KERR & McELDERRY — Barristers and Solicitors, 415 Water Street, Peterborough Telephone 1950 E. A. Peck, K.C., F. D. Kerr K.C., V. J. McElderry K.C.

ALEXANDER L. ELLIOTT—Barrister, Solicitor, Notary Money to Loan. Kresge Building, 355 George Street, Peterborough. Telephone: Office 3, Residence 31.

45 Medical 45

DR. E. V. FREDERICK
M.R.C.S., Eng., F.A.C.S
KRESGE BLDG., PETERBOROUGH
TEL. - OFFICE 423—RES 956

47 Optometrists 47

CONSULT A. A. FOWLER, Phm B., Optometrist, about your Eyes. Glasses Fitted. Watch Repairs. 'Phone 636.

M. J. ROCHE, R.O.
OPTOMETRIST
188 Charlotte Street. Tel. 422

MONEY TO LOAN

MORTGAGE LOANS, 5½%, APPLY to Miss Armstrong, c/o G. N. Gordon.

DON'T LOSE YOUR CAR
REFINANCE IT

DO you find the monthly payments a little high? You can still have your car and greatly reduce your monthly payments — sometimes cut them in half

WE will refinance the balance owing on your car and arrange convenient payments over twelve months.

CAMPBELL
AUTO FINANCE CO.
LIMITED
Local Representatives:
DIXON & HURLEY
391 Water Street Phone 498-J

Additional Want Ads See Page 5

The Examiner
Classified
Advertising Index.

Accountants	41
Auction Sales	50
Auto Repairs and Accessories	23
Boarders Wanted	21
Building Supplies	22A
Business Opportunities	9
Cleaners and Dyers	24
Contractors and Builders	22B
Dental	42
Electrical	22C
Employment Wanted	20
Florists	1
For Sale (Miscellaneous)	4
Found	39
Fuel for Sale	6
Funeral Directors	2
Hairdressers	26
Help Wanted (Male or Female)	17
Help Wanted (Female)	18
Help Wanted (Male)	19
Insurance	48
Jewellery Repairs	27
Lawyers	44
Legal Notices	51
Live Stock for Sale	7
Lost	37
Medical	45
Modernize and Repair	22
Money to Loan	49
Monuments	8
Moving and Storage	28
Musical Instruction	46A
Instruction	29
Notices	40
Nursing	46
Optometrists	47
Painters and Decorators	30
Personals	39
'Phone Orders	1
Plumbing and Heating	22E
Poultry for Sale	7
Printing	33

HENRY —By Carl Anderson

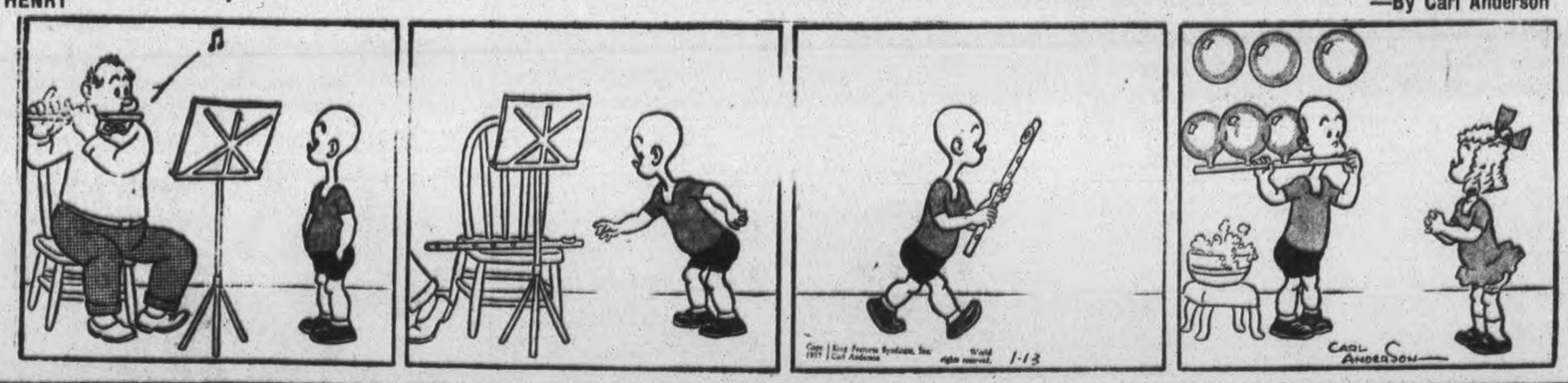

BRINGING UP FATHER —By George McManus

MASS EXECUTIONS SPREADING TERROR THROUGHOUT SPAIN

208 Rightist Hostages Victims Of Mob Orgy—Captured Seamen Slain

DISSENTION IN BILBAO

ST. JEAN DE LUZ, France, Jan. 13.—(AP).—Mass executions on land and at sea sent a wave of terror along the warring basque coast of Spain to-day.

At Bilbao, capital of the Basque Regional Administration supporting the Spanish Socialist Government, 208 Rightist hostages were reported blown to bits or hacked to death in a mad mob orgy.

At sea, said advices reaching Bayonne from Bilbao, the captain and mate of the Spanish insurgent freighter Virgin Del Carmen, were executed for "piracy" in connection with the killing of the crew and passengers of the government ship Galerna last Saturday. The Virgin Del Carmen's officers were condemned by a Bilbao court. The number of victims aboard the Galerna, a Trans-Bay of Biscay steamer, was not announced, although one was said to have been the Basque Journalist Jose De Aristimundo.

At Bilbao the mob executions spurred tension between the Basque Nationalists in control of the Regional Government and the Anarchist elements which likewise support the Spanish Government, but want direct and violent action against Fascists.

The Cabinet of Juan Aguirre remained in power, but reports from Bilbao said some of his ministers were threatening to resign because of dissension.

The unrest was reported spreading to Santander, further west on the Bay of Biscay in Northern Spain.

Basque spokesmen insisted, however, there was no danger of the conflict opening the territory to the insurgents.

Diplomatic sources said most of the 208 Rightist prisoners were killed by mobs of extremists who stormed the prison and blew them to bits with hand grenades.

LIFFORD LINE

HOME AND SCHOOL CLUB IS LAUNCHED

Miss E. Stephenson Is Elected President Of New Organization

(Examiner Correspondence.)

LIFFORD LINE, Jan. 13. — On Friday afternoon, January 8th, a group of those particularly interested in school welfare, gathered at Lifford Public school for the purpose of considering the advisability of forming a Home and School Club in this school section.

Mrs. Fred Bowen, of Newcastle, district organizer, who was expected to be present to present information regarding home and school clubs and to organize if deemed advisable, was unavoidably prevented from coming owing to unfavorable weather and road conditions. In her absence the teacher, Miss E. Stephenson, led in the discussion, giving informative details from literature received from headquarters. After consideration it was agreed to form a club with the following officers in charge of the work:

President—Miss E. Stephenson.
Vice-President — Mrs. Walter Neals.
Secretary—Mrs. Charles Staples.
Treasurer—Georga Tims.
Pianists—Marjorie Page and Marguerite Neals.
Membership Committee— Walter Neals, Harold Page, Lavergne McKinley, Mrs. Gibson Lowery and Miss Leona Lang.
Programme Committee — George Tims, Lawrence Staples, Kenneth Henderson and Misses Vera Strachan and Eileen Peters.
Social Committee— Mrs. Gervin Mulligan, Mrs. Percy Preston, Mrs. Clare Staples, Mrs. Lloyd Staples and Miss E. Lathangue.

It was arranged to hold the initial meeting in the school house on Friday afternoon, January 29th, when it is expected a guest speaker will be present and an interesting program provided. In the event of roads being blocked for motor traffic and lack of ample accommodation for stabling of horses, Mrs. Gervin Mulligan kindly offered the use of her home for the meeting for the previous Thursday evening. The Social committee are arranging to serve luncheon for this particular meeting.

Lifford school has the distinction of being the first in North Manvers to organize a home and school club.

Mr. Faulkener, well driller of Omemee, was also present and with members of the school board, made a survey of the school grounds for the purpose of ascertaining the possibility of finding water. It was found that it could be secured almost anywhere on the school property. An estimate of the cost of drilling a well was submitted by Mr. Faulkener and left for the consideration of the ratepayers.

GIRLS RODE TO DEATH. ...

DURBAN, South Arfica (C.P.).—Found guilty of culpable homicide in the death of three young girls, riding on the hood of his car when it skidded, Jacobus Rademeyer was sent to prison for 18 months.

The Examiner
Classified Advertising Rates

Cash Rate:
1 Cent per Word or Figure per Insertion, Minimum Charge. 25c

Charge Rate:
2 Cents per Word or Figure per Insertion. Minimum Charge. 35c

Box Numbers:
One or more Consecutive Insertions 10c

'Phone 1600:
We will call for your Advertisement and give you the low Cash Rate.

Coming Events:
Per Word per Insertion 2½c
Minimum Charge 60c

Special Announcements.
Birth Announcements 50c
Engagement Announcements. 50c
Marriage Announcements ... 50c
Death Notices 50c
Card of Thanks (up to 1 inch) 50c
In Memorians (up to 2 inches) 75c
Over 2 inches (per inch extra) 50c
Legal, Municipal, Government.
Auction Sales:
First insertion per agate line, 12c
Repeat Insertions 6c

Our Boarding House - with - Major Hoople

MAYOR DESIRES POWER DEFINED

Riverside Official Refuses To Take Seat Until He Finds Out

RIVERSIDE, Ont., Jan. 13.—(CP) — Until the Ontario government "defines clearly" what power the mayor of an insolvent town has, George A. Scott, newly-elected mayor of this Windsor suburb, will not occupy the regular mayoralty chair. He prefers to sit at a table beside the town clerk.

Mayor Scott refused to take the mayoralty seat at the inaugural meeting of the 1937 Riverside council last night. As other members did not desire to "talk to an empty chair," the session was adjourned until Wednesday.

It was the first time in the town's history that the mayor's chair, on a raised platform, has been vacant at a council meeting.

"In order that just what prerogatives I have as mayor of an insolvent town that is under the jurisdiction of the Provincial government will be more clearly defined," was Mayor Scott's repeated explanation of his action.

"Riverside became insolvent in 1932 and went under control of the province," Mayor Scott said. "Although town council surrendered its prerogative the organization was maintained. Cause of friction in the past has been an attempt by council members to retain their prerogatives after surrendering them.

"The logical thing is for the Mayor to assume that the whole control rests with Provincial authorities until the apparent misunderstanding as to what part of our prerogative we have lost and what part we have kept has been removed," Mayor Scott contended.

SEES RIVERS DWINDLING

Naturalist Thinks Glaciers Lose More in Summer Than They Gain in Winter

MONTREAL, Jan. 13.—(CP). — If the Rocky Mountain glaciers continue melting, in the opinion of Dan McCowan, Western Canada's rivers will have dwindled "almost to nothing" in the next 50 years.

The glaciers, which the Banff naturalist described as the "reservoirs" of the Prairies, are decreasing slowly, McCowan told the Montreal Women's Club yesterday.

"The climate is changing in the Rockies," he said. The glaciers are losing more in the Summer than they gain in the Winter. If this continues, rivers like the Saskatchewan will have dwindled almost to nothing in 50 years. The only thing we can do is to plant more trees to conserve the moisture."

"RIP THE ROVER" SHOT

WOLSELEY, South Africa—(CP) —Career of "Rip the Rover," full-grown jackal, was ended recently when he was killed by a Wolseley farmer. "Rip the Rover" was the mysterious marauder of poultry hens in the district.

HOUSEWIFE SLAIN LEFT IN BATHTUB

New York Killer Uses Hammer, Steals Wedding Ring, $15 In Cash

NEW YORK, Jan. 13 (AP).—Slaying of a 25-year-old housewife whose beaten and strangled body was found in an over-flowing bathtub sent police on an intensive manhunt today.

The body of the victim, Mrs. Mary Robinson Case, clad only in silk underwear and stockings, was discovered by her 30-year-old husband, Frank, when he returned to his apartment early last night.

Bloodstains in the kitchen gave evidence that Mrs. Case battled violently with her assailant and officials suggested she possibly was slain there and her body carried to the bathroom. Her skull was fractured from a blow by a heavy object, and her throat bore imprints that police checked today in an effort to obtain fingerprints of her attacker.

Stains on the door of a chute in the hall led police to search the incinerator in the basement. There detectives found a bloodstained machinists' hammer ,two empty pocketbooks identified as Mrs. Case's and a worn and stained pair of trousers.

Detective Ryan said Case told him his wife had about $15 in her purse yesterday morning. This was missing as well as her platinum wedding ring.

Dr. Grimes said the woman had not been attacked.

Bedtime Story

By HOWARD R. GARIS

UNCLE WIGGILY AND THE CAT'S TAIL

"We can't, I tell you, We can't" whispered Uncle Wiggily.

"Can't what?" asked Mr. Twisty-tail, who, not being as clever as was Mr. Longears, had to think more slowly.

"We can't walk that way—the way the cat lady asked us to," went on the rabbit gentleman. "If she expects me, or even you, to walk the way she is walking it just can't be done."

"Why not?" asked the jolly fat pig. "I'll tell you if you listen, Twisty."

So the pig listened while the dear, funny, little cat lady, who kept a store for cold ears in Woodland near the Orange Ice Mountains, walked toward the back. The two animal gentlemen waited.

And while they waited you may remember what happened just before this. Uncle Wiggily's ears got cold all of a sudden as he and the pig

were walking in the woods. Suddenly they reached the cat lady's store and went in just as the three Bad Chaps ran along trying to catch them. But the Fox, the Wolf and the Bob Cat were fooled, I'm glad to say.

Couldn't Walk Like Cat

"Well, I'm listening," said the pig. "Go on, Wiggy."

"We can't walk the way the cat lady is walking because she had her tail straight up in the air like a puppy dog's fish pole," said Uncle Wiggily. "We can't stick our tails up that way. What's to be done about it, Twisty?"

"I don't know, I'm sure," grunted the pig. "Take your tail, for example."

"I don't want anybody to take my tail," said the rabbit. "All I want to get is something to put on my ears to warm them."

"I'll get to your ears in a minute," grunted the pig. "But take your tail for example—"

"My tail isn't an example," said the rabbit. "You must have at least two numbers to make an example and my tail is only one."

"Oh, well, for instance, to illustrate, to show what I mean!" said the pig gentleman, sort of impatient like. "Now you can't stick your tail up in the air like the cat lady's, can you?"

"Certainly not," admitted Uncle Wiggily. "My tail is too short."

"And I can't stick up my tail," went on the pig. "It's all twisted up in a curl like the one the little girl had."

Mixes Up Rhymes

"I know," laughed Uncle Wiggily. "It was in the middle of her forehead. And when she was good she was very good, but when she was bad she had to go sit on a tuffet."

"You're thinking of little Miss Muffet," laughed the pig. "But the principle is the same. However, as you said, we can't possibly do what the cat lady asked us to do—walk this way—I mean the way she is walking, with a long tail stuck up in the air."

"No," agreed Uncle Wiggily, "we can't. Everything will be spoiled, I suppose. Oh, dear!"

"What are you gentlemen waiting for?" mewed the cat lady, suddenly putting down her tail. "For warm ears walk this way, please." And since her tail was down Uncle Wiggily and the pig could walk that way, which they did, until, all of a sudden, the cat lady mewed: "Hush!"

So the two gentlemen hushed at once. And something happened.

If the bottle of ink doesn't play in the snow and make it all black like licorice candy, I'll tell you next about Uncle Wiggily's cold nose.

(Copyright, 1937.)

BOOTLEGGER PROTECTED

Receives More Protection Than Fish and Game, Charge Made

HULL, Que., Jan. 13 (CP). — James C. McCuaig, secretary of a Four-County Game Protective Association, to-day made public a memorandum sent to last week's Dominion-Provincial Wild Life Conference maintaining that under present laws "fish and game bootleggers receive more protection than do the fish and game."

The memorandum, from a Fish and Game Protective Association for the countries of Gatineau, Hull, Papineau and Pontiac, Que., declared that game and game fish were available "in almost any hotel, restaurant or club in Canada, at any time, season or no season, law or no law."

SECOND NOMINATION

Government See No Reason Why It Should Interfere With Township Affairs.

MARKSTAY, Ont., Jan. 13 (CP). — The Municipal Affairs Department has advised Hagar Township to hold a second nomination meeting to select candidates for the 1937 Council, Eugene Moores, township clerk, announced to-day.

He said he had a communication from H. L. Cummings, Deputy Minister of the Provincial Department, stating Government authorities do not see any reason to intervene and carry on local affairs for a community "which shows no interest of its own."

Members of the 1936 Hagar Council resigned in a body two weeks ago at a nomination meeting which did not produce a single nomination for the new Council.

First Winner of Lou Marsh Trophy

The first athlete to have his name engraved on the Lou Marsh Memorial trophy was Dr. Phil Edwards who was selected as the most outstanding athlete in all Canada for 1936. Here is Dr. Edwards gazing at the trophy, of which he received the first replica. Dr. Edwards is finished with sports and now intends to complete his study of medicine and return to his home in British Guiana to practice.

COL. D. F. PIDGEON RESIGNS OFFICE

Chief Securities Investigator Been In Office Past Two Years

TORONTO, Jan. 13.—(CP).—Col. D. F. Pidgeon resigned as chief investigator of the Ontario Securities Commission effective December 31, 1936, it was announced to-day at the Securities Commission Office in Queen's Park.

A statement will be made regarding the resignation when John M. Godfrey, K.C., Securities Commissioner, recovers sufficiently from his present illness and returns to his office.

Col. Pidgeon has not been at his office since the end of the year. He has been actively associated with Commission affairs for the past two years and was credited with being chiefly responsible for the government's clean-up of several "racketeering" situations which developed in Toronto with United States' operators as sponsors.

Col. Pidgeon assisted the succession duties branch on several occasions in recovering large amounts of money not paid in when large estates were settled.

BOYS ARE ARRESTED

Trio Jailed Because Stolen Car Near Their Shack—Council Turns On Police.

TORONTO, Jan. 13.—(CP).—Investigation of the arrest of three boys "taken from their home in the middle of the night and lodged in jail" was decided yesterday by East York Township Council.

"The Magistrate and Crown Attorney decided there was not sufficient evidence and dismissed the charges," Reeve John Warren told the council. "The boys were picked up because stolen license plates were attached to a car outside a shack used as headquarters for the boys' athletic activities. They knew nothing about the plates. These boys did nothing wrong and should not have been locked up."

"Give the gate to the constables who locked the boys up," demanded Councillor John Walker.

$500 TAX ON SLOT MACHINES.

KINGSVILLE, Jan. 13 (CP).—Slot machines will have a tough time existing in this Essex County town henceforth. A resolution, unanimously passed, went into the books today clearing the way for a prohibitive license of $500 on each machine. Action came after a brief discussion regarding successful ousting of the machines from the town of Ingersoll by the same method.

Rooster Runs Fox Into Load Of Shot

Orangeville, Ont., Jan. 13.

A ROOSTER is almost a match for a fox, according to the story told to-day by Hugh Hewston, Mono farmer.

From his window, Mr. Hewston saw a fox come from the chicken pen with a large rooster in its mouth. He turned to get his gun, the fox meanwhile running up a small nearby hill.

Halfway up the hill the fox stopped, dropped the bird to get a firmer hold on it. Jumping out of reach the rooster ruffled its feathers, tossed its comb, and charged point-blank at the fox's head.

The fox jumped backwards, just in time to stop a double charge of buckshot from Mr. Hewston's gun.

Just rub it in NOXACORN DOES THE REST
New Low Price 35c
Sold at Payne's and Lynch's Drug Stores.

(ADVERTISEMENT.)
Depressed? Nerves? Here's Quick Relief

New Stores of Mental and Physical Strength for You.

No matter how worried, fretful and weak you may have become, look confidently for relief to PHOSFERINE. Even people whose nerves have been "all shot to pieces" have quickly recovered physical and mental energy through taking PHOSFERINE because PHOSFERINE is concentrated nerve nourishment.

"My word," writes Mrs. E. A. McManus, Liverpool, Eng., "PHOSFERINE does pick you up quickly, as I can prove by my recovery from a long and severe breakdown. When I commenced taking PHOSFERINE, a gradual steady improvement set in, and to-day I am strong and healthy again."

PHOSFERINE usually makes its beneficial effects felt right from the start of the treatment. Day by day you feel your nerves strengthening. You gain in physical and mental endurance, and in almost no time PHOSFERINE has helped make life worth living again. Get it from your druggist to-day. 50c, $1.00 (4 times as much), $1.50 (6 times as much).
54

WORRIED BY BILLS YOU CAN'T PAY?
With a $50.00 to $500.00
LOAN
No endorsers
No embarrassment
No waiting
Enquire About Our NEW REDUCED COST
CENTRAL FINANCE CORPORATION
Under Dominion Government Supervision
355 George Street
Phone: 1763

BRICK BRADFORD—And the Lord of Doom — by WILLIAM RITT and CLARENCE GRAY

MUGGS AND SKEETER — by WALLY BISHOP

TILLIE THE TOILER — —By Russ Westover

NORTH MONAGHAN COUNCIL ASKING FOR NEW ROADWAY

Want George Street Extended Through Exhibition Grounds To McGill Street

INAUGURAL MEETING

North Monaghan Council is very anxious to have a road opened through the Exhibition grounds from the southern end of George St. to McGill St., to remain open except during the time of the Exhibition when it would be closed for traffic, following the practice adopted in Toronto where traffic passes through Exhibition Park at all times except during the actual period of the Canadian National Exhibition.

At the inaugural meeting of the council the clerk was instructed to write Harold Morrow, the owner of the Exhibition grounds requesting a road allowance through the property for the purpose mentioned. The inaugural meeting was held at the court house, Peterborough, on Monday Jan. 11.

All the members of the council were present. Each member took the declaration of office and the oath of allegiance to His Majesty King George VI. Reeve James Milby presided.

The first business dealt with was the appointment of an auditor and assessor and a weed inspector. A resolution was passed that the clerk advertise for applicants for the positions, the assessor's salary to be $200 per annum.

The following road accounts were passed for payment, Peterborough Automotive Supply Company, tire chains, $25.65; Imperial Oil Co., gasoline, $20.60.

Bylaw No. 1080 was introduced and read authorizing the reeve and treasurer to borrow from the Bank of Montreal the sum of $20,000 to meet current expenditures.

A resolution was passed that the treasurer of the county of Peterborough be paid $2,000 on account of high school rates for 1936, and that Dixon and Hurley be paid $2 for an insurance premium.

Hold Special Meeting

It was decided to hold a special meeting of the council at the court house on Monday, Jan. 25, at 7 o'clock in the evening for the purpose of appointments and for general business.

The following correspondence was read: Ontario Municipal Association re membership; Anglo-Canadian Underwriters re public liability; Ontario Good Roads Association; and Peck, Kerr & McElderry. A resolution was passed that Peck, Kerr McElderry be paid $12.50, re J. Drummond, and that the other communications be received.

The clerk was instructed to advertise the wood at Birdsall station for sale at $2.75 a cord by the pile.

A resolution was passed that the Victoria Trust and Savings Company be refunded $7.56 re electric light arrears. It was decided that no action be taken in regard to a portion of the taxes on Lot 33, Plan 54, as the county clerk's books have already been altered three times.

Is Re-Appointed

Herman Killingbeck was re-appointed school attendance officer.

The following accounts were passed for release from the Dr. Caldwell Will fund for Christmas baskets: Harold McMahon, $14.40; A. E. Saunders, $9.60; Wm. Lunn, $13.93.

The following general accounts were passed for payment: Harold McMahon, nails and coal oil, .65; David Huggins, cutting wood, $1.50; James Anderson, opening school, $2.00; the Municipal World, forms, $1.77; Kingan Hardware Company, supplies, $1.57; Soden's Book Store, 55c; Review Printing Company $5.40; D. D. C. Dawe, $8.37.

The following relief accounts were passed for payment: E. G. Johnston, provisions, $24.00; Wm. Lunn, $30.70; W. J. Grady, $31.60; Frank Goselin, $15.90; A. E. Saunders, $13.20; T. J. Hartman, $8.20; Gordon Hudson, $19.60; F. Hotstom, $11.00; A. Pearson, $3.00; H. Davidson, $11.82; Campbell Dairy Company, milk, $3.41; Ideal Dairy Company, $6.20; E. V. Selkirk, clothing, $1.80; Joseph Killingbeck, delivering wood, $15.75.

A resolution was passed that school section No. 2 be paid $1,200 on account and that Herman Killingbeck's salary be paid to the extent of $20.

P. D. Kerr, township solicitor, was instructed to take action to collect certain hospital accounts.

Reeve Milby and Deputy-reeve M. H. Johnston were appointed a committee to look after Dixon's wood camp.

The Council then adjourned.

EXCAVATOR PUTS LIGHTS OUT

LINCOLN, England—(CP) — A large area of North Lincolnshire was plunged in darkness for 16 hours recently when a mechanical excavator severed a main power cable.

WAKE UP YOUR LIVER BILE—

And You'll Jump Out of Bed in the Morning Rarin' to go

The liver should pour out two pounds of liquid bile into your bowels daily. If this bile is not flowing freely, your food doesn't digest. It just decays in the bowels. Gas bloats up your stomach. You get constipated. Harmful poisons go into the body, and you feel sour, sunk and the world looks punk.

A mere bowel movement doesn't always get at the cause. You need something that works on the liver as well. It takes those good, old Carter's Little Liver Pills to get those two pounds of bile flowing freely and make you feel "up and up". Harmless and gentle, they make the bile flow freely. They do the work of calomel but have no calomel or mercury in them. Ask for Carter's Little Liver Pills by name! Stubbornly refuse anything else. 25c.

Thirty-Four Escape, Many In Night Attire, When Hotel Is Destro yed

Fire completely destroyed the New American hotel in Sudbury. Dressed only in night attire, over 34 persons escaped from the burning building. Damage was estimated at $100,000 to five stores and a restaurant in the building and $150,000 to the hotel and contents. The guests were saved by the night clerk, James Davey, who awakened them while the fire swept towards the second floor of the building. The pictures show: (1) Irene Ethier, who, with her sister, Leonie, lost $500 in the fire. They were maids in the hotel. (2) Chester O'Donnell, 79, partially crippled, who was one of the last to escape. (3) The wall of the hotel collapsing. (4) Leonie Ethier. (5) John Higgins, 69, who was able to save only two pairs of shoes (6) Jack Robins, Toronto, who escaped in his pyjamas and lost $500 in the fire. (7) James Davey, night clerk, who awakened guests in the burning building.

MILLBROOK.

YOUNG PEOPLE TO STAGE MEETINGS

St. Andrew's, Millbrook, Organization Names Assistant Convenors For Year

(Examiner Correspondence.)

MILLBROOK, Jan. 13— Mr. and Mrs. Bruce B. Dawson were host and hostess to a goodly number of young people, Friday evening at 8 p.m., when members of the old and new executives of the Young Peoples' Union of St. Andrew's United Church held a business and social gathering at their home, King street west.

Encouraging reports of the year's work were disclosed by the various officers and the retiring president, B. Dawson, occupied the chair for the first portion assisted by Elwood Fallis as secretary. The financial report announced a net balance of more than $5.00. $47 was donated for church purposes and $10 to mission work.

Soliciting continued and increased co-operation of all members. Mr. Dawson vacated the chair to the newly elected president, Oliver Brock, who briefly addressed the gathering and conducted a business session in which the following assistant conveners were appointed: Miss Beatrice McDowell, assistant for the Christian fellowship, convener, Miss Jean Burnham; Miss Sadie Rowland, assistant missionary convener, Miss Gladys Williamson; Bruce B. Dawson was appointed citizenship convener, due to the absence of the former elect, Reg. McKnight and will be assisted by Johnson Rowland; Miss Kathleen Davis will be assistant to Christian cultural convener, Miss Phyllis Kidd; Henry Gray will assist Kenneth Kidd as recreational leader and Gordon Might will co-operate with Charles Foster for publication. The girls' work promotion is in charge of Miss Marjorie McDowell assisted by Miss Mary Burnham.

Rev. A. L. Siscoe, B. A., pastor of St. Andrew's United Church, Messrs. Earl Edworthy, Bruce Dawson and Oliver Brock will constitute a budget committee.

Plans for the coming season were discussed at length and definite arrangements were completed for Fellowship Group meetings, the committee in charge to be Misses Phyllis Kidd and Bernice Smith, Messrs. Bruce Dawson and Oliver Brock and a citizenship project will be entered upon by the entire association at the next meeting, Tuesday evening, when W. A. O'Brian will be guest speaker and address the group on "The Christian and Home Life."

A brief devotional period brought the meeting to a close following which contests were conducted by Kenneth Kidd and a dainty luncheon served by the host and hostess brought the meeting to a close.

RAILROAD SHOPS BUSY.

MONTREAL. — Full-time operations of 40 hours a week are being maintained at both Canadian National and Canadian Pacific railway shops in Montreal, officials of the companies said today.

Complaints some men had been laid off when full operations started January 1 were denied.

Splendid Cough Remedy Easily Mixed at Home

It's So Easy! Makes a Big Saving. No Cooking.

To get quick relief from a distressing cough, mix your own remedy at home. Once tried, you'll say it's your favorite cough medicine, and it's so simple and easy.

First, make a syrup by stirring 2 cups granulated sugar and one cup of water a few moments, until dissolved. A child could do it. No cooking needed.

Then get 2½ ounces of Pinex from any druggist. This is a compound containing Norway Pine in concentrated form, well known for its prompt action on throat membranes.

Put the Pinex into a 16 ounce bottle, and add your syrup. Thus you make 16 ounces of very efficient remedy, and you get four times as much cough medicine for your money. It tastes fine and never spoils.

And for quick, blessed relief, it is splendid. You can feel it penetrating the air passages in a way that means business. It loosens the phlegm, soothes the irritated membranes, and eases the soreness. Thus it makes breathing easy, and lets you get restful sleep.

Just try it, and if not pleased, your money will be refunded.

The Examiner BULLETIN BOARD

Five Canadian air pilots have been temporarily suspended because they allegedly loaded their machines beyond the safety limit.

John H. Blackmore, Social Credit leader in the House of Commons, announces he will support the King Government in any program of enlarged defence.

A resolution asking tomato canning companies to pay 40 cents a bushel to the growers of tomatoes, has been passed at a meeting of Kent and Essex County growers.

It is now feared that 32 persons were drowned in the wreck of the Finnish motor vessel Joanna Thornden off the northeastern coast of Scotland.

May Lose Hand

Victor "Taffy" Griffiths, Queen's University student and football star, may lost the use of his right hand as a result of being badly cut by glass.

The bulk of the $50,000,000 fortune of Charles Hayden, New York banker, is to be used to establish an educational foundation bearing his name.

Forty persons were thrown into the Paillon River at Nice, France, when a section of promenade collapsed. No one was seriously injured.

According to Tom Moore, vice-chairman of the National Employment Commission, Canada has a shortage of 75,000 houses, and the building of these would mean an expenditure of $247,500,000.

Bonding Lawyers

Attorney-General Roebuck announces that he does not look with favor upon the idea of bonding lawyers who handle trust funds.

John McClure, who for 43 consecutive years was a member of the Canadian National Exhibition band, is dead in Toronto. He was also bandmaster of Rameses Shrine band.

The Toronto end of the Quebec Government's inquiry into the Rubec Gold Mines opened yesterday at Queen's Park. The hearings are not open to the public.

Seven-year-old Donald Debnick of Toronto stepped into the path of a motor car and is suffering from concussion and possible skull fracture.

A $500 License

Kingsville Council has passed a resolution clearing the way for a prohibitive license of $500 on every slot machine operated in the village.

Sault Ste Marie fishermen have petitioned for a fast motor boat to be placed in service by the Ontario Government to prevent fishing by American boats operating without a license.

Hon. Harry Nixon, Provincial Secretary announces there is no intention on the part of the Hepburn Government to remove the exemption on income tax payments made to the Federal Treasury.

A Labor deputation at Queen's Park, Tuesday, urged the government to pass legislation to recognise in law the right of employees to organise for the furtherance of their lawful interests.

A Tragic Trial

Joseph Hewett, a one-eyed New York negro, paid $3 down on a $5 car and took it out for a trial run during the course of which he ran down and killed a pedestrian.

King George VI's horse Marconi won the two-mile Smithwick Handicap Steeplechase by eight lengths over Lady Currie's Dinton Lad. The royal win was very popular.

Toronto Board of Control will seek larger grants from the Hepburn Government towards the cost of operating the jail farm at Langstaff.

Frank Landers, 46, of Fruitland, was convicted of assaulting his aged father and mother and sentenced at Hamilton to one year definite in the Ontario reformatory. It is his 29th prison term.

A Bolton Strike

Twenty-five men working on a waterworks installation job at Bolton have gone on strike demanding 35c an hour instead of the 25c that has been paid.

In a suit arising out of a cycling accident in the Isle of Wight, Hon. David Sloan, 15, has been awarded $30,000 damages and his father, General J. F. B. Sloan, $3,715. The boy was hit by a motor coach.

HAVELOCK

BELMONT, METHUEN APPOINT OFFICIALS

Allow Weed And Sanitary Inspectors, Sheep Valuators 24 Cents Hour--Laborers 25 Cents

(Examiner Correspondence.)

HAVELOCK, Jan. 13—The inaugural meeting of the Belmont and Methuen Council was held on Monday, January 11, at 11 a.m. with all members present. After taking their oaths of office and allegiance, the members took their seats with Reeve W. E. Griffith in the chair.

On motion of Anderson and Plunkett the clerk was instructed to order 300 dog tags from the Toronto Stamp and Stencil Co. and also to order eight copies of the Municipal World.

It was moved by D. Plunkett and seconded by J. McNeely that Reeve Griffith, Treasurer W. Burgess, and Councillor I. Anderson be a committee from Belmont and Methuen to interview the Department of Highways, at Toronto, regarding the improvement of the road leading north from Havelock, and that they cooperate with Mr. T. P. Lancaster, M.P.P., and representatives from Havelock in this matter.

Moved by Anderson and Sophie that R. Barrons be appointed auditor at a salary of $8.00, and on a similar motion by Plunkett and McNeely, Alex Buchanan was also appointed; they to audit the 1936 tax collector's roll.

Moved by Plunkett and McNeely that E. J. Pollock be appointed assessor at a salary of $111, this to include postage and stationary at $11, which shall be advanced before he commences the work.

Moved by Plunkett and Anderson that A. D. Buchanan be appointed weed inspector at 24c per hour and 12c per mile one way.

Moved by P. McNeely that Frank Spinks, John Pollock and George Bannon be sheep valuators at 24c per hour and 12c per mile one way.

On motion of Plunkett and Sophie, Grant Dafoe was re-appointed clerk at a salary of $200 with extra for postage, stationary and longe distance calls.

$90 For Year's Sessions

The sessional allowance remained at $90 for the year, on motion of Plunkett and McNeely.

Moved by Plunkett and Sophie that laborers be paid at the rate of 25c per hour and teams at 50c per hour. Trucks (when needed) to be paid at the rate of $1 per hour.

Wm. Smith was appointed sanitary inspector on motion of Plunkett and Sophie at 24c per hour and 12c per mile one way.

Moved by Plunkett and McNeely that the Havelock Standard be given the printing contract at $150. This to cover all printing, including stationary for Reeve, Clerk and Treasurer, and ballots if there is an election. Should there be no election there will be no reduction of the stated amount.

On motion of McNeely and Plunkett, Wellington Burgess was re-appointed treasurer at a salary of $190 with extra for postage, stationery, and stamps.

H. Pacey was appointed member of the Board of Health on motion of Sophie and Plunkett.

Moved by Sophie and Plunkett that the road superintendent be paid at the rate of 35c per hour.

The meeting was adjourned to meet again on Friday, February 5 at 1 p.m.

FREE MARRIAGE SERVICE.

BOWLING GREEN, Ky., Jan. 12. —(CP)—Couples who want to be married here can have the service free of charge.

The newly-appointed Justice of the Peace, Kenneth D. Harris, 70, announced: "Since I don't have anything else to do, I might just as well give them a free start in life."

DOURO

The social evening, held in Harmony Hall last week, drew a good crowd. Prizes at euchre were won as follows: Ladies' 1st, Mrs. Michael Ross, Jr.; ladies' 2nd, Miss Elizabeth Fitzgerald; men's 1st, Robert Leahy; men's 2nd, Vincent Dwyer

Mr. and Mrs. Henry Kinshella and children of Detroit were week-end guests of Mrs. Kinshella's parents, Mr. and Mrs. William Allen.

Leo Leahy, young son of Mr. and Mrs. Joseph Leahy, has recovered from an attack of pneumonia.

Friends of Miss Margaret Fitzpatrick will be sorry to hear that she is seriously ill in St. Joseph's Hospital, Peterborough.

Miss Helen Ketchum of Ennismore is spending a few days the guest of Mr. and Mrs. David F. Garvey.

Influenza is beginning to spread in this locality.

M. Ogle, a farmer living near Wellington in Prince Edward County, was critically injured when he was crushed by a falling tree.

Herbert McKenzie, 23, of Newmarket has been committed for trial on a charge of manslaughter arising out of an automobile accident in which three persons were injured; one fatally

BEWDLEY

SILVER GIFT FOR BEWDLEY COUPLE

Mr. And Mrs. Stan. McAllister Honored At Gathering Of Friends

(Examiner Correspondence.)

BEWDLEY, Jan. 13—A large number of friends gathered at Holdaway's Hotel in honor of Mr. and Mrs. Stanley McCallister, (nee Miss Marjorie Scott).

During the evening the bride and groom were called to chairs in the centre of the hall and were presented with a beautiful cabinet of silver by Mr. Wilf. Lindsay, while Mr. Ireland read a fitting address. Both Mr. and Mrs. McCallister thanked their many friends, inviting them to visit them in their home. The evening was spent in dancing and lunch was served.

The hockey game scheduled with Gore's Landing for Friday evening at Gore's Landing had to be postponed on account of weather conditions.

Mr. and Mrs. Keith Halstead were host and hostess to the Community Club on Thursday evening, when eight tables of progressive euchre were played. First prizes went to Mrs. Leslie Carruthers and Mr. Robert Buttars and consolations to Mrs. Harold McCallister and Mr. Harry Bray. An enjoyable evening was brought to a close with a dainty lunch served.

Mr. and Mrs. Fred Bowman and Arnold, Plainville, and Mr. and Mrs. Joe Harris, Gore's Landing, were tea guests of Mr. and Mrs. Will Gordon, Saturday.

To aid the new banana industry in French Guiana, the Government is giving financial and other assistance to small planters.

COTTESLOE

Mr. J. S. Kidd, who received word of the serious illness of his sister, Mrs. Alex. Nesbitt of Toronto, accompanied Mr. and Mrs. R. Telford to Toronto on Friday morning and friends here will be glad to know that Mrs. Nesbitt came through her operation quite satisfactorily.

Mr. and Mrs. E. N. MacDonald, accompanied by Mr. Robert Somers, of Warsaw, attended the funeral on Thursday of the late Mrs. Cyrus Johnston, Campbellford.

Mr. and Mrs. B. Cuffe and Shirley were guests at the home of Mr. and Mrs Norman Payne, North Dummer, on Sunday.

Miss Mary Toms visited with Miss Ada Clements on Sunday.

Mr. J. MacMillan, near Havelock, spent Saturday at the home of Mr. and Mrs. J. Ditcham.

Mr. and Mrs. L. Freeburn and Miss J. Barrie, South Dummer, were Sunday visitors at the home of Mr. and Mrs. E. N. MacDonald.

Mr. and Mrs. Johnston Blakely and Elton spent Sunday evening at the home of Mr. Fred Gardner, Seventh Line, Asphodel.

Mrs. C. MacMillan and Dorothy Mae visited Saturday afternoon at the home of the former's parents, Mr. and Mrs. Albert Webster.

Mr. A. Webster, Mac and Armand visited friends at Lakefield on Sunday.

PLAINVILLE

The executive of the Y. P. S. were entertained at the manse, Gore's Landing, Friday evening. The members were nearly all present. Business and meetings were planned for the year and a social time was enjoyed after, when the hostess, Mrs. Mellow served a dainty lunch.

The Victor Mission Band met in the church basement, Saturday afternoon. Ten members were present and Keith Bowman was in charge of the program.

The January meeting of the W. M. S. was held in the basement of the church with the new president, Mrs. Leslie Carruthers, in charge. Mrs. Louis Butters, first group leader, had prepared the program. The next meeting is to be held on the World's Day of Prayer.

Miss Grace Russell, Hilton, is visiting friends at Plainville.

MARMORA.

NAME J. COCHRANE PEOPLE'S WARDEN

Marmora Trinity Vestry Session Hears Fine Reports On Year

(Examiner Correspondence.)

MARMORA, Jan. 13.—The annual vestry meeting of Holy Trinity Anglican Church, North Marmora, was held in the church on Tuesday evening, with Rural Dean A. B. Caldwell presiding.

John Cochrane, people's warden, presented the financial statement, which showed total receipts to be over $200, about half of which was raised by the Trinity Group of St. Paul's Ladies' Guild.

The rector gave a report of the parochial funds of the whole parish, and W. J. Cottrell, chairman of the special parochial canvass committee, gave statistics of the parochial and diocesan canvass taken in the whole parish and Holy Trinity's contribution thereto.

A vote of thanks was extended to the Holy Trinity Group of St. Paul's Ladies' Guild for their praiseworthy efforts in the year just ended. The choice of people's warden again fell on John Cochrane, and the rector reappointed William H. Derry as his warden.

THE CANADIAN DEPARTMENT STORES LIMITED

STORE HOURS: 9 a.m. to 5.30 p.m. - Saturday 9 a.m. to 9.30 p.m. PHONE 3000

DON'T MISS THIS PAGE TO-MORROW NIGHT ! !

AN IMPORTANT ANNOUNCEMENT TO SHOPPERS REGARDING

EMPLOYEES' WEEK

WHICH STARTS FRIDAY AT THE C. D. S.

C. D. S. GROCETERIA – THURSDAY!

Sockeye Red Salmon—½ size tin	2 for .25	National Soup—Vegetable, tomato or pea, 2½ size tin	2 tins .17	Spanish Onions	4 lbs. 25
Molasses Snaps, 1 lb.	.10	Beef Cuttings, lb.	.10	Cooking Onions	5 lbs. .10
Paradise Fruit Candies, lb.	.15	Rump Roast, lb.	.10	Head Lettuce	2 for .17
Hamburg Steak, lb.	.9	Weiners,	2 lbs. .33	No. 1 Ontario Potatoes, Peck	.29

THE CANADIAN DEPARTMENT STORES LIMITED

A New Year Bargain

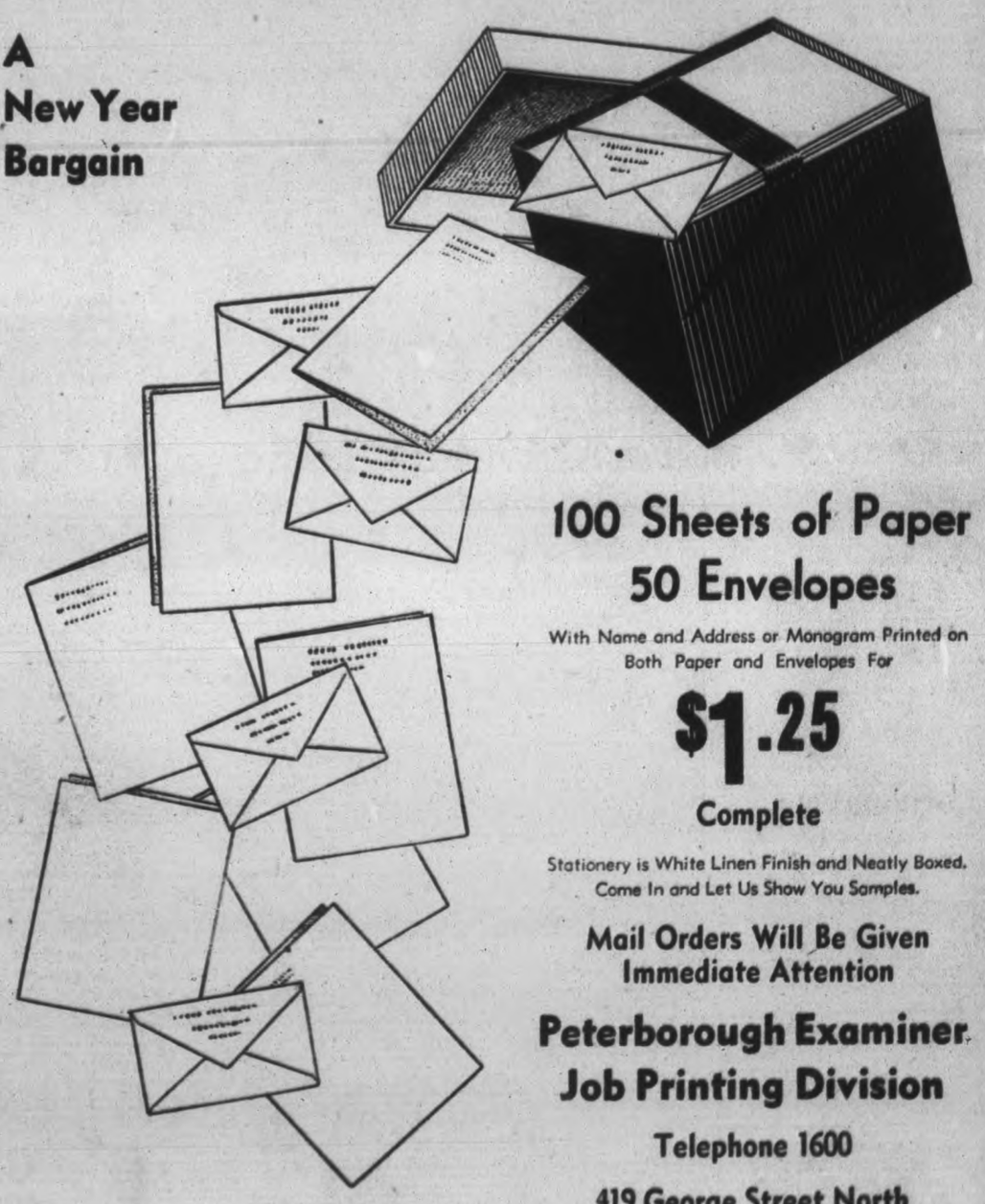

100 Sheets of Paper
50 Envelopes

With Name and Address or Monogram Printed on Both Paper and Envelopes For

$1.25

Complete

Stationery is White Linen Finish and Neatly Boxed.
Come In and Let Us Show You Samples.

Mail Orders Will Be Given Immediate Attention

Peterborough Examiner Job Printing Division

Telephone 1600

419 George Street North

THE WEATHER
North-west winds; colder to-night and Friday, with snow.

The Peterborough Examiner

HOME EDITION

VOL. LXXVIII, No. 11 — PETERBOROUGH, THURSDAY, JANUARY 14, 1937 — PRICE THREE CENTS

RAGING FLOOD HALTS ALL BUSINESS IN PORT HOPE

SHOPPING AREA BEEN ISOLATED BY HIGH WATERS

Angry Flood Waters Cut Off Main Street From Rest Of Town

FORCED FROM HOMES

Worst Flood In History Resident Of 24 Years' Experience Declares

(By A Staff Reporter)

PORT HOPE, Jan. 14.—One of the worst floods in the memory of the town's oldest inhabitants—and Port Hope is no stranger to floods—today isolated the shopping district, forced schools to close, caused families to evacuate their homes and created general confusion.

The Ganaraska River normally a quiet meandering stream, is in angry mood. Overflowing its banks very early this morning before it was yet daylight, the turbulent river slopped over into the business section inundating basements and causing unestimated damage to stock. It seeped into the fire hall, and threatened the occupants of the houses in the lower lying sections of the town.

Traffic Detoured

An Examiner reporter paying a flying visit to the lakeshore town this morning to secure flood pictures which appear elsewhere in this edition was met at the northerly limits of the town by a couple of flagmen who were halting all inward-bound traffic. A large detour sign barred the main highway into the centre of the town.

Receiving permission to keep right on instead of being forced to make the detour, The Examiner representative proceeded south. He was again halted at the foot of the hill just beyond the point where the road forks in the vicinity of Marshall's Mill.

Here the way was definitely barred by the angry flood waters. Amidst the jam of auto traffic and people, a furniture van owned by W. F. Pennington was hurriedly being loaded with the household effects of Mr. and Mrs. Vincent Harwood and family.

Located on the east bank of the raging Ganaraska and fronting on to Mill street the house was surrounded by water on three sides. It was swirling around in the basement on a level with the top step and was rapidly gaining in height.

Forced From Home

Mrs. Harwood (the former Valetta Bayliss of Peterborough) and her husband had already left the house. They sought the comfort and security of a son's house, located on higher ground.

Miss Clarice Harwood and her brother John Harwood, daughter and son of Mr. and Mrs. Harwood, Sr., who were being assisted by

(Turn to page 3.)

PORT HOPE BUSINESS SECTION MAROONED BY FLOOD WATERS

General views of the extensive flood at Port Hope, which is one of the worst in the memory of the town's oldest inhabitants, and unprecedented at this time of the year, give some idea of the extent to which the Ganaraska River has overflowed its banks. The layout shows: 1, Marshall's Mill looking west from Mill street; 2, The fire hall and lower section of Mill street looking south from the Harwood residence which the family was forced to evacuate; 3, The fire hall marooned in a lake of flood water as seen from the south window of the Harwood home; 4, Ontario street looking south towards the business section.

—(Examiner Staff Photos)

Stores, Shops Isolated Railway Washed Out Homes Are Deserted

Wolves Slaughtering Moose In Alberta

Faust, Alta., Jan. 14. (CP) PACKS of roving timber wolves were reported today to be ravaging big game throughout North Alberta. The wolves move in packs of ten or more. Six moose carcasses were found at one spot.

RAGING WATERS START FLOODS DOZEN CENTRES

12-Hour Rain Sends Rivers Higher Than Usual Spring Freshets

MANY MEN ON GUARD

Dams Are Threatened — Farmers Regard Low Temperatures As Boon

TORONTO, Jan. 14—(C.P.). — Roar of swollen waters to-day roused Ontario's dozing Weatherman and rain-darkened skies echoed the rumblings which broke in on mild and indifferent weather conditions.

Month-long quiet was transformed overnight into a situation of looming destruction in Eastern and Central parts of the province. Rain fell for almost 12 hours in Eastern and Central Ontario. At Port Hope, Toronto, St. Catharines, Peterborough, Belleville and Kitchener the threat of floods was felt.

The Ganaraska River raged at Port Hope after rising to flood downtown residences and business establishments preventing hundreds of men and women from going to work and keeping at least 300 children from schools.

Don Overflows

In Toronto district, the Don river and Etobicoke creek were pushed and over their banks by heavy rainfall last night.

The river flooded railway tracks in part of Toronto East and the water spread across a low-lying district by Leaside viaduct filling cellars and basements.

Etobicoke creek raged and threatened Brampton business section. Part of Toronto-Woodside Highway disappeared under a foot of water from the flooded west branch of the Humber river.

The Moira river at Belleville rose more than two feet after all-night rain, and residents of the district who last year experienced the worst flood conditions in a half-century again saw water pouring over Coleman's flats on the west side of the city. The flats are the low-lands of Belleville, and no immediate danger was seen.

Employees Stand Guard

The River Speed, at Guelph, boiled under pressure of heavy rains and public works employees stood guard at points along its banks where danger threatened.

Rise of the waters was unprece-

(Continued on Page 3)

One Man Taken To Hospital Unconscious After Being Swept Down Roaring Ganaraska

GARAGE COLLAPSES

300 Children Unable To Reach School, Factory Marooned, Merchants Move Stocks

PORT HOPE, Ont., Jan. 14—(CP)—Snatched from the rushing Ganaraska River, Roy Croft, a shoe store manager, was taken unconscious to hospital today, first near-victim of a flood whose waters spilled over downtown Port Hope. The river overflowed its banks during the night.

Croft, walking along a washout on the Canadian National Railways tracks, was thrown into the river when a loose tie gave way as he stepped on it. He was carried down the stream, finally holding to a clump of bushes which formed a small island. Men ashore threw him a rope and dragged him to safety.

Hundreds of men were prevented from going to work, at least 300 children were kept from attending school and business was paralyzed by the flood. At noon the wall of a garage owned by George Caldwell collapsed and a motor car moved out into the five-feet-deep water in the downtown section.

The flood was at its worst only a few blocks from Lake Ontario, into which the Ganaraska empties. Heavy rainfall yesterday and last night swelled the stream north of Port Hope and the narrow river bed was unable to hold the rushing waters.

Washout On Peterborough Line.

More than 100 feet of Canadian National Railways line were washed out on the Port Hope-Peterborough branch. The washout occurred about a quarter-mile north of here.

Downtown business was stopped. A few merchants went to their stores early, hurriedly moving stock on lower shelves to a safer place as cellars filled up and the rushing waters started to cover floors at street level. But these merchants were marooned. They couldn't get home for lunch.

Scores of others, fearing last night the river would flood as it did last spring during an ice jam, had moved stock out of danger and were unable to reach their business places. Absence of ice kept damage to property and store equipment lower than in the 1936 flood. Children living in the east end who attend Central public school stayed at home. They would have had to walk in water several feet deep to reach school. Classes went on, however, for pupils living in the dry sector. The school, situated on a hill, was not in danger of being flooded.

Worst Yet To Come?

Some observers believed the worst

(Continued on Page 5)

ACOSTA AND BERRY ACE U.S. AVIATORS HALED TO COURT

Federal Officials Would Learn Who Is Recruiting Americans For Spanish War

PAIR JUST RETURNING

NEW YORK, Jan. 14 (A.P.). — Bert Acosta and Gordon Berry, ace American aviators who fought for the Spanish Government forces in the Civil War, to-day were served with subpoenas to appear before the Federal Grand Jury when they returned aboard the French liner Paris.

Federal agents boarded the ship at quarantine and served the subpoenas, which required immediate appearance. They went directly to the Federal Building from the pier.

Assistant Federal Attorney John Dailey announced several days ago he was investigating the recruiting of United States citizens for service in Spain, and would attempt to learn from Acosta and Berry who had signed them on.

2 SPIES EXECUTED.

BAYONNE, France, Jan. 14. — (AP).—Bernade Aguirre and Felix Ruiz, Spanish Fascist spies convicted of sending wireless information to insurgent bombers, were executed to-day by a firing squad, Bilbao reports declared.

The spies were arrested Tuesday after discovery of wireless equipment in a farm house outside Bilbao.

TRENTON-WOOLER BRIDGE GOES OUT

Flooding Trent Paralyzes Traffic On Highway—Myers Creek Over Banks

BELLEVILLE, Jan. 14—(C.P.).—The Trent river at Trenton swollen by torrential rain throughout the night rose in miniature flood today, filling tributary creeks to overflowing. The Stinson Mill bridge on the Trenton-Wooler road was washed out to-day, paralyzing traffice over this highway and making passage to Wooler impossible from Trenton except by way of Frankford. Myers creek has also overflowed its bank and all low-lying lands in the northern part of Trenton town is inundated and there is between two to three feet of water in the C.N.R. subway on the Trenton-Wooler highway.

Damages of half a cent were awarded Leslie Turkington against a policeman who arrested him at Brighton, England, on a charge of fraud for which he had already served a sentence.

Beggars Use $12,000 Car To Travel In

Korneuburg, Austria, Jan. 14. KARL Karasek and his wife, Anno, who begged while travelling in a car worth $12,000, were sentenced to two and three months' imprisonment respectively here for "shameless exploitation of the charity of the public."

Karasek admitted in court that he and his wife also owned a villa worth $5,000, two apartment houses in Vienna worth $45,000, and stocks yielding an income of $60 a month. Their system was to stop the car outside towns, dress in rags, enter the town and beg from door to door. The average collection was from $5 to $7.50 a day.

Karasek told the Judge they bought the car to save railway fare.

MOIRA RIVER RISES 2 FEET AFTER RAIN

Belleville's Retaining Wall Prevents Repeat Of Last Spring's Flood

BELLEVILLE, Ont., Jan. 14. — (CP).—The Moira river, scene of the worst flood in the history of this city last March, has risen some two feet with a strong current, the result of an all-night rain, one of the heaviest experienced in this district during the past year. The river is open far above Corbyville but there is no immediate danger of the same results as last spring. A rebuttment wall, some eight feet high, holds the water within its bed.

The rain, however, has caused considerable flooding of Coleman flats on the west side of the city and some houses have water in their cellars, while storm sewers throughout the city were worked to full capacity to carry off the surface water. The Public Works Department were busy all night keeping them open.

Creek Rises 6 Feet.

BROOKVILLE, Ont., Jan. 14. — (CP).—Heavy and continuous rains during the night caused the west-end creek to rise about six feet above its normal level, inundating the water front spur line of the Canadian Pacific Railway and also flooding two or three small traffic bridges.

Farmers reported all low-lying land to be flooded.

PARLIAMENT HILL HIVE OF ACTIVITY FOR OPENING DAY

Unseasonable Mildness, Rain Falling Surprise Western Members

C.C.F. HOLD CAUCUS

OTTAWA, Jan. 14 (C.P.).—Parliament Hill bustled to-day with great activity. The lengthy recess over, Senators and Commoners were hurrying and scurrying around as last-minute preparations for the opening of Parliament went forward. Evidences were that both Houses would contain a representation larger than usual for the opening day.

The weather in Ottawa was unpropitious. The atmosphere was thick, with rain falling early. Ice-covered streets and veritable lakes marked the roads leading to Parliament Hill. The unseasonable mildness of the day surprised Western members who had left their homes in zero temperatures.

Their first duty to-day was to swear allegiance to King George VI.: and as they arrived they repaired to the House of Commons where the oath was administered by the Assistant Clerk of the House. The ceremonies were brief.

Members renewed friendships and discussed general conditions in their own particular parts of the country. One learned that on the Prairies, in Manitoba, the drought area was extending northward, that in the Maritimes the fishermen were still receiving small returns for their products. In some sections of the

(Turn to page 3.)

CHEESEMEN WILL HAVE ACT CHANGED

Marshall Promises Statute To Cover Points Patrons' Group Ask

TORONTO, Jan. 14—(C.P.). — Ontario Dairy Act may be amended to give the Ontario Cheese Patrons' Association some of the rights it exercised under the now inoperative Federal legislation, the Natural Products Marketing Act.

Hon. Duncan Marshall, Ontario Agriculture Minister, said yesterday after receiving a deputation from the association that he would instruct departmental experts to draft a statute to cover some of the points asked by the deputation.

Under the Marketing Act, the Patrons' Association levied an assessment on cheese factories of five cents for every 100 pounds of cheese. This financed the association and its work in the interest of the producers. Since the act has been inoperative, many cheese factories have quit paying the levy and others say they will continue to pay it only if all do.

"There was remarkable success under the former legislation," said Mr. Marshall. "My idea is to give the association some authority to carry on. We will not pass any legislation as drastic as the Marketing Act."

On the deputation were President A. W. McIntyre, Finch, of the Association; Vice-president R. H. Mayberry, Ingersoll, and Secretary-Treasurer A. L. Joss, Belleville.

FIND CHILDREN ALMOST DEAD

Homesteader Unable To Pay Doctor Delays Call Until All Ill

1 PNEUMONIA, 2 FLU

RIMSEY, Alta., Jan. 14—(C.P.).—Three children of an impoverished homesteader in brush country, 20 miles west of here battled for their lives in hospital today—victims of ailments attributed to virtual starvation.

Dr. John Byers brought the sisters to hospital here after answering the call of a desperate father, Gustaf Zins, whose anxiety for his ailing children overcame his reluctance to call a doctor—a reluctance caused by his lack of money to pay for medical attention.

At the Zins homestead, some 90 miles southwest of Edmonton, Dr. Byers and Constable George Fordham of the Royal Canadian Mounted Police found seven children practically starving and almost naked.

Lillian, three, had contracted pneumonia and was bleeding from the mouth, the doctor said. Herta, seven, and Alvina, 11, were suffering from intestinal influenza, prevalent in the district.

Feather "ticks" provided the only covering for two beds in the house and no blankets were available to wrap about the children" for the 20-mile trip here. The father gave his coat, the mother her sweater, and with the automobile rug and Dr. Byers' own coat, the seriously ill children were covered for the cold journey.

Husband Missing 25 Years Throws Snag Into Will Case

Thought Dead, But Shows Up As Wife's Second Spouse Seeks Her Cash

$20,000 INVOLVED

HALIFAX, Jan. 14 (C.P.). — Outcome of a hearing to set aside a $20,000 will was uncertain to-day following the sensational appearance of a witness believed to have died more than a quarter of a century ago.

A will drawn up in 1912 by Mrs. Sarah Giberson of Halifax, whose body was found in Halifax Harbor last June, left $20,000 to the Salvation Army. Blanchard Giberson of Andover, N.B., her second husband, and Mrs. Lorna Abbott of Forbes Point, N.S., sought to have the will set aside.

Harry Crocker, a 60-year-old retired sailor with tattooed arms and chest, appeared at the hearing yesterday and told an astounded court he was the undivorced first husband of the deceased.

Tears rolled down the veteran mariner's cheeks as he recounted the story of his marriage to 20-year-old Sadie Davenport in 1899. The Fleet was in at the time and he said "it was love at first sight."

Crocker produced documents to prove his identity and marriage. Leaving the Navy, the couple took up residence in Brixton London, he said, but four years later his wife and child returned to Canada. "I never saw or heard of either of them again," he declared.

Crocker said he had come to Halifax "to see justice done" and had no thought of a possibility he might fall heir to part of the estate.

Warsaw, Poland, is to have a television station.

True To Brahminism Widow Cremates Self

Lucknow, India, Jan. 14 (AP).

A HUGE crowd watched a Brahmin widow willingly burn to death today on the funeral pyre of her husband to prove her wifely excellence.

Her act, the rite of Suttee, was once the custom of bereaved Brahmin wives, but has become almost extinct under British rule.

The wail of conches into which many of the witnesses blew and the clanging of cymbals drowned out the woman's agonized cries as she cremated herself before a temple near Agra.

RUSH FOR AIRCRAFT.

NEW YORK, Jan. 14.—(AP)—Aircraft makers, swept by a world rush to acquire war and transport wings, have warmed up an improved production machine to handle a big accumulation of orders.

An authoritative trade source estimated today United States manufacturers of airplanes and engines entered the new year with a record total of nearly $100,000,000 in unfilled orders.

4 CHILDREN DIE IN FLAMING HOME

Son 10, Saved Badly Burned—Mother Found Outside Delirious

OGDENSBURG, N.Y., Jan. 14.—(AP).—Four children were burned to death and a fireman was seriously injured when flames destroyed a small frame house here early today.

The victims were Violet, 15; Rita, 11; Jean, 7, and Martha, 3, all children of Mr. and Mrs. Adam Petrilia. A son, Bobby, aged 10, was rescued with night clothes and hair aflame as he stood against the front door trying to escape from the flaming home.

Charles Lavarnway, 33, an Ogdensburg fireman, was injured when he fell off a ladder while fighting the fire.

Bobby was taken to a hospital in a critical condition from his burns.

Mrs. Williams said she found him pounding his fists against the front door, trying to escape. She said she broke a window in the door to open it and snatch him to safety.

The father, operator of a small restaurant and taxi business, had gone to work when the fire started.

Firemen said they discovered Mrs. Petrillia delirious, outside her home, unable to explain how she escaped.

The bodies of the four children were found lying crossways on a bed only a short distance from a window leading to a small shed down which they might have crawled to safety.

Last Minute News Flashes

OTTAWA.—Revision of the capital structure of the Canadian National Railways and ratification of a new trade agreement with the United Kingdom are two of the important measures parliament will be asked to deal with during the present session, according to the Speech from the Throne, read by the Governor-General, Lord Tweedsmuir, as he set the second session of the 18th Parliament of Canada in being.

OTTAWA.— Michael Augustino was acquitted by a Supreme Court jury to-day of the knife-slaying of his wife, Mary, last September 5.

Highlights On Throne Speech

OTTAWA, Jan. 14 (CP).—Following are highlights in the Speech from the Throne:

Agreement in principle has been reached on a new Canada-United Kingdom trade agreement which will be submitted at the present session.

Legislation will be introduced to provide for pensions to the blind at a lower age than 70 years.

Measures to be taken in co-operation with provinces to assist in establishments of unemployed young people.

Legislation to provide for the establishment of a trans-Canada air service, "to extended the authority of the board of railway commissioners," and to "revise the capital structure of the Canadian National Railways."

Proposed legislative enactments respecting loans for home repairs and improvements, amendments to acts respecting combines in industry, and a measure respecting the discharge of debts required to be paid in gold or gold coin.

"Deep concern" expressed over decision of King Edward to abdicate; Parliament to be asked to assent to alterations in the law touching succession.

"It is the intention of the government to continue vigorous promotion of sale of agricultural products at home and abroad."

SACRAMENTO—The Sacramento police took into custody a man, whose name they declined to disclose, for questioning in connection with the Mattson kidnapping case.

Scotland Found Wandering, Drifting Towards Ireland

Observatory Reports Great Britain "Bending In Two," Somewhere In Kent

ENGLAND, EUROPE JOINED

GLASGOW, Jan. 14.—(AP). — Scotland was reported to-day by an official of the Glasgow observatory to be drifting toward Ireland and America—at the rate of more than eight feet a year.

Thomas Tannahill, a member of the staff, said their calculations showed the mainland had shifted westward 600 feet in the last 70 years.

England, he explained, has not joined in the movement and, consequently, Great Britain is apparently "bending in two."

Describing the observations which led to the discovery, Tannahill said: "In 1865 Glasgow's longitude west of Greenwich was 17 minutes 10.55 seconds.

"This value was accepted as correct until radio made possible the regular transmission of Greenwich time signals.

"Our observations now show, however, our longitude is in the neighborhood of 17 minutes 11.25 seconds west of Greenwich—the difference represents a real change in longitude.

"Were Scotland accompanied by Greenwich in its meanderings the prospect would not be quite so alarming, but unfortunately Greenwich is being left behind.

"This must be taken to indicate Britain is attached to Europe only in the neighborhood of the Channel, and is turning slowly somewhere in Kent so that the northern part of the island is moving westward while the south remains stationary."

POST OFFICE ROBBED

BELLEVILLE, Jan. 14—(C.P.) — Merchandise valued at $75 was taken from the post office at Springbrook, 16 miles north of here, during the night. The robbery was believed to have been caused by transients and was discovered by Mrs. Mumby, when she opened the office this morning.

QUEBEC OPENING FEB. 24.

QUEBEC, Jan. 14 (CP).—Likely date for opening of the Provincial Legislature is Wednesday, February 24, Premier Maurice Duplessis intimated here today. The date has not been definitely set, said Mr. Duplessis, but a Wednesday opening was certain instead of the customary Tuesday.

Record and Forecast of Weather

LOCAL TEMPERATURES
(Recorded by Govt. Thermometers)

Night Low.	Noon.	—Yesterday— Highest.	Lowest.
35	47	40	33
This date last year.		17	2

Inch of Rain in Nine Hours

Rain, beginning shortly before 9 o'clock last night, measured 1.07 inch at 6 a.m. to-day. With less than half the month gone, total rainfall to date is 2.60 inches. Forty-year record for the whole month is 2.74 inches, registered in January, 1932; the second highest being January, 1929, with a fall of 2.66 inches.—A.O.P.

Lower Lake Region — Becoming colder to-night and Friday, with snowflurries; strong south-west to north-west winds.

Georgian Bay — Strong south-west winds shifting to north-west to-night, becoming colder to-night and Friday, with snowfalls or flurries.

Northern Ontario — Strong north-west winds and becoming colder with light snow. Friday—Mostly fair and decidedly cold.

Ottawa and Upper St. Lawrence Valley — Strong south-west winds; cloudy, with occasional rain, followed by strong west to north-west winds and colder late to-night and Friday.

Lake Superior — Fresh to strong north and north-west winds; partly cloudy and becoming colder; snow-flurries in east portion. Friday—North-west winds, mostly fair and decidedly cold.

London, 8 a.m.—Temperature, 40; rain with light north winds.

Paris — Temperature, 46, cloudy, with light south-east winds.

12,000 COPIES Of The Examiner To-day

This is the time of year when Bargains abound. The Examiner, therefore, has increased its circulation to-day to 12,000 copies so that as many as possible may be informed of the really exceptional values being offered by Peterborough Merchants. Readers desirous of saving money will certainly find that this is a good week-end to shop in Peterborough.

THE WEATHER
North-west winds; colder to-night and Friday, with snow.

The Peterborough Examiner

HOME EDITION

VOL. LXXVIII, No. 11 — PETERBOROUGH, THURSDAY, JANUARY 14, 1937 — PRICE THREE CENTS

RAGING FLOOD HALTS ALL BUSINESS IN PORT HOPE

SHOPPING AREA BEEN ISOLATED BY HIGH WATERS

Angry Flood Waters Cut Off Main Street From Rest Of Town

FORCED FROM HOMES

Worst Flood In History Resident Of 24 Years' Experience Declares

(By A Staff Reporter)

PORT HOPE, Jan. 14.—One of the worst floods in the memory of the town's oldest inhabitants—and Port Hope is no stranger to floods—today isolated the shopping district, forced schools to close, caused families to evacuate their homes and created general confusion.

The Ganaraska River normally a quiet meandering stream, is in angry mood. Overflowing its banks very early this morning before it was yet daylight, the turbulent river slopped over into the business section inundating basements and causing unestimated damage to stock. It seeped into the fire hall, and threatened the occupants of the houses in the lower lying sections of the town.

Traffic Detoured

An Examiner reporter paying a flying visit to the lakeshore town this morning to secure flood pictures which appear elsewhere in this edition was met at the northerly limits of the town by a coupe of flagmen who were halting all inward-bound traffic. A large detour sign barred the main highway into the centre of the town.

Receiving permission to keep right on instead of being forced to make the detour, The Examiner representative proceeded south. He was again halted at the foot of the hill just beyond the point where the road forks in the vicinity of Marshall's Mill.

Here the way was definitely barred by the angry flood waters. Amidst the jam of auto traffic and people, a furniture van owned by W. F. Pennington was hurriedly being loaded with the household effects of Mr. and Mrs. Vincent Harwood and family.

Located on the east bank of the raging Ganaraska and fronting on to Mill street the house was surrounded by water on three sides. It was swirling around in the basement on a level with the top step and was rapidly gaining in height.

Forced From Home

Mrs. Harwood (the former Valetta Bayliss of Peterborough) and her husband had already left the house. They sought the comfort and security of a son's house, located on higher ground.

Miss Clarice Harwood and her brother John Harwood, daughter and son of Mr. and Mrs. Harwood, Sr., who were being assisted by

(Turn to page 3.)

PORT HOPE BUSINESS SECTION MAROONED BY FLOOD WATERS

General views of the extensive flood at Port Hope, which is one of the worst in the memory of the town's oldest inhabitants, and unprecedented at this time of the year, give some idea of the extent to which the Ganaraska River has overflowed its banks. The layout shows: 1, Marshall's Mill looking west from Mill street; 2, The fire hall and lower section of Mill street looking south from the Harwood residence which the family was forced to evacuate; 3, The fire hall marooned in a lake of flood water as seen from the south window of the Harwood home; 4, Ontario street looking south towards the business section.

—(Examiner Staff Photos)

Stores, Shops Isolated Railway Washed Out Homes Are Deserted

Wolves Slaughtering Moose In Alberta

Faust, Alta., Jan. 14. (CP) PACKS of roving timber wolves were reported today to be ravaging big game throughout North Alberta. The wolves move in packs of ten or more. Six moose carcasses were found at one spot.

RAGING WATERS START FLOODS DOZEN CENTRES

12-Hour Rain Sends Rivers Higher Than Usual Spring Freshets

MANY MEN ON GUARD

Dams Are Threatened — Farmers Regard Low Temperatures As Boon

TORONTO, Jan. 14—(C.P.). — Roar of swollen waters to-day roused Ontario's dozing Weatherman and rain-darkened skies echoed the rumblings which broke in on mild and indifferent weather conditions.

Month-long quiet was transformed overnight into a situation of looming destruction in Eastern and Central parts of the province. Rain fell for almost 12 hours in Eastern and Central Ontario. At Port Hope, Toronto, St. Catharines, Peterborough, Belleville and Kitchener the threat of floods was felt.

The Ganaraska River raged at Port Hope after rising to flood downtown residences and business establishments preventing hundreds of men and women from going to work and keeping at least 300 children from schools.

Don Overflows

In Toronto district, the Don river and Etobicoke creek were pushed and over their banks by heavy rainfall last night.

The river flooded railway tracks in part of Toronto East and the water spread across a low-lying district by Leaside viaduct filling cellars and basements.

Etobicoke creek raged and threatened Brampton business section. Part of Toronto-Woodside Highway disappeared under a foot of water from the flooded west branch of the Humber river.

The Moira river at Belleville rose more than two feet after all-night rain, and residents of the district who last year experienced the worst flood conditions in a half-century again saw water pouring over Coleman's flats on the west side of the city. The flats are the low-lands of Belleville, and no immediate danger was seen.

Employees Stand Guard

The River Speed, at Guelph, boiled under pressure of heavy rains and public works employees stood guard at points along its banks where danger threatened.

Rise of the waters was unprece-

(Continued on Page 3)

One Man Taken To Hospital Unconscious After Being Swept Down Roaring Ganaraska

GARAGE COLLAPSES

300 Children Unable To Reach School, Factory Marooned, Merchants Move Stocks

PORT HOPE, Ont., Jan. 14—(CP)—Snatched from the rushing Ganaraska River, Roy Croft, a shoe store manager, was taken unconscious to hospital today, first near-victim of a flood whose waters spilled over downtown Port Hope. The river overflowed its banks during the night.

Croft, walking along a washout on the Canadian National Railways tracks, was thrown into the river when a loose tie gave way as he stepped on it. He was carried down the stream, finally holding to a clump of bushes which formed a small island. Men ashore threw him a rope and dragged him to safety.

Hundreds of men were prevented from going to work, at least 300 children were kept from attending school and business was paralyzed by the flood. At noon the wall of a garage owned by George Caldwell collapsed and a motor car moved out into the five-feet-deep water in the downtown section.

The flood was at its worst only a few blocks from Lake Ontario, into which the Ganaraska empties. Heavy rainfall yesterday and last night swelled the stream north of Port Hope and the narrow river bed was unable to hold the rushing waters.

Washout On Peterborough Line.

More than 100 feet of Canadian National Railways line were washed out on the Port Hope-Peterborough branch. The washout occurred about a quarter-mile north of here.

Downtown business was stopped. A few merchants went to their stores early, hurriedly moving stock on lower shelves to a safer place as cellars filled up and the rushing waters started to cover floors at street level. But these merchants were marooned. They couldn't get home for hours.

Scores of others, fearing last night the river would flood as it did last spring during an ice jam, had moved stock out of danger and were unable to reach their business places. Absence of ice kept damage to property and store equipment lower than in the 1936 flood. Children living in the east end who attend Central public school stayed at home. They would have had to walk in water several feet deep to reach school. Classes went on, however, for pupils living in the dry sector. The school, situated on a hill, was not in danger of being flooded.

Worst Yet To Come?

Some observers believed the worst

(Continued on Page 5)

ACOSTA AND BERRY ACE U.S. AVIATORS HALED TO COURT

Federal Officials Would Learn Who Is Recruiting Americans For Spanish War

PAIR JUST RETURNING

NEW YORK, Jan. 14 (A.P.). — Bert Acosta and Gordon Berry, ace American aviators who fought for the Spanish Government forces in the Civil War, to-day were served with subpoenas to appear before the Federal Grand Jury when they returned aboard the French liner Paris.

Federal agents boarded the ship at quarantine and served the subpoenas, which required immediate appearance. They went directly to the Federal Building from the pier.

Assistant Federal Attorney John Dailey announced several days ago he was investigating the recruiting of United States citizens for service in Spain, and would attempt to learn from Acosta and Berry who had signed them on.

2 SPIES EXECUTED.

BAYONNE, France, Jan. 14. — (AP).—Bernade Aguirre and Felix Ruiz, Spanish Fascist spies convicted of sending wireless information to insurgent bombers, were executed to-day by a firing squad, Bilbao reports declared.

The spies were arrested Tuesday after discovery of wireless equipment in a farm house outside Bilbao.

TRENTON-WOOLER BRIDGE GOES OUT

Flooding Trent Paralyzes Traffic On Highway—Myers Creek Over Banks

BELLEVILLE, Jan. 14—(C.P.).—The Trent river at Trenton swollen by torrential rain throughout the night rose in miniature flood today, filling tributary creeks to overflowing. The Stinson Mill bridge on the Trenton-Wooler road was washed out to-day, paralyzing traffice over this highway and making passage to Wooler impossible from Trenton except by way of Frankford. Myers creek has also overflowed its bank and all low-lying lands in the northern part of Trenton town is inundated and there is between two to three feet of water in the C.N.R. subway on the Trenton-Wooler highway.

Damages of half a cent were awarded Leslie Turkington against a policeman who arrested him at Brighton, England, on a charge of fraud for which he had already served a sentence.

Beggars Use $12,000 Car To Travel In

Korneuburg, Austria, Jan. 14. KARL Karasek and his wife, Anno, who begged while travelling in a car worth $12,000, were sentenced to two and three months' imprisonment respectively here for "shameless exploitation of the charity of the public."

Karasek admitted in court that he and his wife also owned a villa worth $5,000, two apartment houses in Vienna worth $45,000, and stocks yielding an income of $60 a month. Their system was to stop the car outside towns, dress in rags, enter the town and beg from door to door. The average collection was from $5 to $7.50 a day.

Karasek told the Judge they bought the car to save railway fare.

MOIRA RIVER RISES 2 FEET AFTER RAIN

Belleville's Retaining Wall Prevents Repeat Of Last Spring's Flood

BELLEVILLE, Ont., Jan. 14. — (CP).—The Moira river, scene of the worst flood in the history of this city last March, has risen some two feet with a strong current, the result of an all-night rain, one of the heaviest experienced in this district during the past year. The river is open far above Corbyville but there is no immediate danger of the same results as last spring. A rebuttment wall, some eight feet high, holds the water within its bed.

The rain, however, has caused considerable flooding of Coleman flats on the west side of the city and some houses have water in their cellars, while storm sewers throughout the city were worked to full capacity to carry off the surface water. The Public Works Department were busy all night keeping them open.

Creek Rises 6 Feet.

BROCKVILLE, Ont., Jan. 14. — (CP).—Heavy and continuous rains during the night caused the west-end creek to rise about six feet above its normal level, inundating the water front spur line of the Canadian Pacific Railway and also flooding two or three small traffic bridges.

Farmers reported all low-lying land to be flooded.

PARLIAMENT HILL HIVE OF ACTIVITY FOR OPENING DAY

Unseasonable Mildness, Rain Falling Surprise Western Members

C.C.F. HOLD CAUCUS

OTTAWA, Jan. 14 (C.P.).—Parliament Hill bustled to-day with great activity. The lengthy recess over, Senators and Commoners were hurrying and scurrying around as last-minute preparations for the opening of Parliament went forward. Evidences were that both Houses would contain a representation larger than usual for the opening day.

The weather in Ottawa was unpropitious. The atmosphere was thick, with rain falling early. Ice-covered streets and veritable lakes marked the roads leading to Parliament Hill. The unseasonable mildness of the day surprised Western members who had left their homes in zero temperatures.

Their first duty to-day was to swear allegiance to King George VI.; and as they arrived they repaired to the House of Commons where the oath was administered by the Assistant Clerk of the House. The ceremonies were brief.

Members renewed friendships and discussed general conditions in their own particular parts of the country. One learned that on the Prairies, in Manitoba, the drought area was extending northward, that in the Maritimes the fishermen were still receiving small returns for their products. In some sections of the

(Turn to page 3.)

FIND CHILDREN ALMOST DEAD

Homesteader Unable To Pay Doctor Delays Call Until All Ill

1 PNEUMONIA, 2 FLU

RIMSEY, Alta., Jan. 14—(C.P.).—Three children of an impoverished homesteader in brush country, 20 miles west of here battled for their lives in hospital today—victims of ailments attributed to virtual starvation.

Dr. John Byers brought the sisters to hospital here after answering the call of a desperate father, Gustaf Zins, whose anxiety for his ailing children overcame his reluctance to call a doctor—a reluctance caused by his lack of money to pay for medical attention.

At the Zins homestead, some 90 miles southwest of Edmonton, Dr. Byers and Constable George Fordham of the Royal Canadian Mounted Police found seven children practically starving and almost naked.

Lillian, three, had contracted pneumonia and was bleeding from the mouth, the doctor said. Herta, seven, and Alvina, 11, were suffering from intestinal influenza, prevalent in the district.

Feather "ticks" provided the only covering for two beds in the house and no blankets were available to wrap about the children for the 20-mile trip here. The father gave his coat, the mother her sweater, and with the automobile rug and Dr. Byers' own coat, the seriously ill children were covered for the cold journey.

4 CHILDREN DIE IN FLAMING HOME

Son 10, Saved Badly Burned—Mother Found Outside Delirious

OGDENSBURG, N.Y., Jan. 14.—(AP).—Four children were burned to death and a fireman was seriously injured when flames destroyed a small frame house here early today.

The victims were Violet, 15; Rita, 11; Jean, 7, and Martha, 3, all children of Mr. and Mrs. Adam Petrilia. A son, Bobby, aged 10, was rescued with night clothes and hair aflame as he stood against the front door trying to escape from the flaming home.

Charles Lavarnway, 33, an Ogdensburg fireman, was injured when he fell off a ladder while fighting the fire.

Bobby was taken to a hospital in a critical condition from his burns.

Mrs. Williams said she found him pounding his fists against the front door, trying to escape. She said she broke a window in the door to open it and snatch him to safety.

The father, operator of a small restaurant and taxi business, had gone to work when the fire started.

Firemen said they discovered Mrs. Petrillia delirious, outside her home, unable to explain how she escaped.

The bodies of the four children were found lying crossways on a bed only a short distance from a window leading to a small shed down which they might have crawled to safety.

CHEESEMEN WILL HAVE ACT CHANGED

Marshall Promises Statute To Cover Points Patrons' Group Ask

TORONTO, Jan. 14—(C.P.). — Ontario Dairy Act may be amended to give the Ontario Cheese Patrons' Association some of the rights it exercised under the now inoperative Federal legislation, the Natural Products Marketing Act.

Hon. Duncan Marshall, Ontario Agriculture Minister, said yesterday after receiving a deputation from the association that he would instruct departmental experts to draft a statute to cover some of the points asked by the deputation.

Under the Marketing Act, the Patrons' Association levied an assessment on cheese factories of five cents for every 100 pounds of cheese. This financed the association and its work in the interest of the producers. Since the act has been inoperative, many cheese factories have quit paying the levy and others say they will continue to pay it only if all do.

"There was remarkable success under the former legislation," said Mr. Marshall. "My idea is to give the association some authority to carry on. We will not pass any legislation as drastic as the Marketing Act."

On the deputation were President A. W. McIntyre, Pinch, of the Association; Vice-president R. H. Mayberry, Ingersoll, and Secretary-Treasurer A. L. Joss, Belleville.

Husband Missing 25 Years Throws Snag Into Will Case

Thought Dead, But Shows Up As Wife's Second Spouse Seeks Her Cash

$20,000 INVOLVED

HALIFAX, Jan. 14 (C.P.). — Outcome of a hearing to set aside a $20,000 will was uncertain to-day following the sensational appearance of a witness believed to have died more than a quarter of a century ago.

A will drawn up in 1912 by Mrs. Sarah Giberson of Halifax, whose body was found in Halifax Harbor last June, left $20,000 to the Salvation Army. Blanchard Giberson of Andover, N.B., her second husband, and Mrs. Lorna Abbott of Forbes Point, N.S., sought to have the will set aside.

Harry Crocker, a 60-year-old retired sailor with tattooed arms and chest, appeared at the hearing yesterday and told an astounded court he was the undivorced first husband of the deceased.

Tears rolled down the veteran mariner's cheeks as he recounted the story of his marriage to 20-year-old Sadie Davenport in 1899. The Fleet was in at the time and he said "it was love at first sight."

Crocker produced documents to prove his identity and marriage. Leaving the Navy, the couple took up residence in Brixton, London, he said, but four years later his wife and child returned to Canada. "I never saw or heard of either of them again," he declared.

Crocker said he had come to Halifax "to see justice done" and had no thought of a possibility he might fall heir to part of the estate.

True To Brahminism Widow Cremates Self

Lucknow, India, Jan. 14 (AP).

A HUGE crowd watched a Brahmin widow willingly burn to death today on the funeral pyre of her husband to prove her wifely excellence.

Her act, the rite of Suttee, was once the custom of bereaved Brahmin wives, but has become almost extinct under British rule.

The wail of conches into which many of the witnesses blew and the clanging of cymbals drowned out the woman's agonized cries as she cremated herself before a temple near Agra.

RUSH FOR AIRCRAFT.

NEW YORK, Jan. 14.—(AP)—Aircraft makers, swept by a world rush to acquire war and transport wings, have warmed up an improved production machine to handle a big accumulation of orders.

An authoritative trade source estimated today United States manufacturers of airplanes and engines entered the new year with a record total of nearly $100,000,000 in unfilled orders.

12,000 COPIES Of The Examiner To-day

This is the time of year when Bargains abound. The Examiner, therefore, has increased its circulation to-day to 12,000 copies so that as many as possible may be informed of the really exceptional values being offered by Peterborough Merchants. Readers desirous of saving money will certainly find that this is a good week-end to shop in Peterborough.

Last Minute News Flashes

OTTAWA.—Revision of the capital structure of the Canadian National Railways and ratification of a new trade agreement with the United Kingdom are two of the important measures parliament will be asked to deal with during the present session, according to the Speech from the Throne, read by the Governor-General, Lord Tweedsmuir, as he set the second session of the 18th Parliament of Canada in being.

OTTAWA.— Michael Augustino was acquitted by a Supreme Court jury to-day of the knife-slaying of his wife, Mary, last September 5.

Warsaw, Poland, is to have a television station.

Highlights On Throne Speech

OTTAWA, Jan. 14 (CP).—Following are highlights in the Speech from the Throne:

Agreement in principle has been reached on a new Canada-United Kingdom trade agreement which will be submitted at the present session.

Legislation will be introduced to provide for pensions to the blind at a lower age than 70 years.

Measures to be taken in co-operation with provinces to assist in establishments of unemployed young people.

Legislation to provide for the establishment of a trans-Canada air service, "to extended the authority of the board of railway commissioners," and to "revise the capital structure of the Canadian National Railways."

Proposed legislative enactments respecting loans for home repairs and improvements, amendments to acts respecting combines in industry, and a measure respecting the discharge of debts required to be paid in gold or gold coin.

"Deep concern" expressed over decision of King Edward to abdicate; Parliament to be asked to assent to alterations in the law touching succession.

"It is the intention of the government to continue vigorous promotion of sale of agricultural products at home and abroad."

SACRAMENTO—The Sacramento police took into custody a man, whose name they declined to disclose, for questioning in connection with the Matison kidnapping case.

Scotland Found Wandering, Drifting Towards Ireland

Observatory Reports Great Britain "Bending In Two," Somewhere In Kent

ENGLAND, EUROPE JOINED

GLASGOW, Jan. 14.—(AP). — Scotland was reported to-day by an official of the Glasgow observatory to be drifting toward Ireland and America—at the rate of more than eight feet a year.

Thomas Tannahill, a member of the staff, said their calculations showed the mainland had shifted westward 600 feet in the last 70 years.

England, he explained, has not joined in the movement and, consequently, Great Britain is apparently "bending in two."

Describing the observations which led to the discovery, Tannahill said: "In 1865 Glasgow's longitude west of Greenwich was 17 minutes 10.55 seconds.

"This value was accepted as correct until radio made possible the regular transmission of Greenwich time signals.

"Our observations now show, however, our longitude is in the neighborhood of 17 minutes 11.25 seconds west of Greenwich—the difference represents a real change in longitude.

"Were Scotland accompanied by Greenwich in its meanderings the prospect would not be quite so alarming, but unfortunately Greenwich is being left behind.

"This must be taken to indicate Britain is attached to Europe only in the neighborhood of the Channel, and is turning slowly somewhere in Kent so that the northern part of the island is moving westward while the south remains stationary."

POST OFFICE ROBBED

BELLEVILLE, Jan. 14—(C.P.) — Merchandise valued at $75 was taken from the post office at Springbrook, 16 miles north of here, during the night. The robbery was believed to have been caused by transients and was discovered by Mrs. Mumby, when she opened the office this morning.

QUEBEC OPENING FEB. 24.

QUEBEC, Jan. 14 (CP).—Likely date for opening of the Provincial Legislature is Wednesday, February 24, Premier Maurice Duplessis intimated here today. The date has not been definitely set, said Mr. Duplessis, but a Wednesday opening was certain instead of the customary Tuesday.

Record and Forecast of Weather

LOCAL TEMPERATURES
(Recorded by Govt. Thermometers)

Night	—Yesterday—		
Low.	Noon.	Highest.	Lowest.
35	47	40	23
This date last year	17	7	2

Inch of Rain in Nine Hours

Rain, beginning shortly before 9 o'clock last night, measured 1.07 inch at 6 a.m. to-day. With less than half the month gone, total rainfall to date is 2.60 inches. Forty-year record for the whole month is 2.74 inches, registered in January, 1932; the second highest being January, 1929, with a fall of 2.69 inches.—A.O.P.

Lower Lake Region — Becoming colder to-night and Friday, with snowflurries; strong south-west to north-west winds.

Georgian Bay — Strong south-west winds shifting to north-west to-night, becoming colder to-night and Friday, with snowfalls or flurries.

Northern Ontario — Strong north-west winds and becoming colder with light snow. Friday—Mostly fair and decidedly cold.

Ottawa and Upper St. Lawrence Valley — Strong south-west winds; cloudy, with occasional rain, followed by strong west to north-west winds and colder late to-night and Friday.

Lake Superior — Fresh to strong north and north-west winds; partly cloudy and becoming colder; snow-flurries in east portion. Friday—North-west winds; mostly fair and decidedly cold.

London, 8 a.m.—Temperature, 40; rain with light north winds.

Paris — Temperature, 46, cloudy, with light south-east winds.

Power Commission To Pay Action Costs Contracts Held Legal

Unaffected By 1935 Legislation Chief Justice Rose Rules

HEPBURN IS SILENT

Interest At 6 Per Cent Is Levied On Three Payments Due

TORONTO, Jan. 14.—(CP)—The action of the Power Commission Act declaring invalid a 1929 power contract between the Ontario Hydro Electric Commission and the Beauharnois Light, Heat and Power Company is ultra vires of the Ontario Legislature. In delivering this judgment in high court yesterday, Chief Justice Hugh E. Rose awarded the power company $573,750 in damages.

Chief Justice Rose ordered the Power Commission to pay costs of the action as he found the contract was legal and unaffected by the 1935 legislation passed by the Legislature, resulting in cancellation of contracts the commission held with Quebec power firms.

The Commission was ordered to pay interest at the rate of six per cent per annum on $83,750 from November 20 1935; on $245,000 from October 20, 1935, and on $245,000 from January 20, 1936, until the day the high court ruling was delivered.

Attorney General Arthur W. Roebuck and the Royal Trust Company were named in the Beauharnois action but Chief Justice Rose dismissed the case against them. The trust firm are trustees for holders of first mortgage bonds of Beauharnois Light, Heat and Power Company and holders of collateral trust bonds of Beauharnois Power Corporation.

Premier Silent.

Although Premier Mitchell Hepburn did not make any comment following the court ruling, a statement made previously by him indicated he expected the Legislature, starting its session January 19, would pass legislation which would prevent power firms collecting from the government. This statement was made in connection with power commission appeal before Privy Council against judgment in the Ottawa Valley Power Company action.

Chief Justice Rose previously ruled the Ottawa Valley firm was unable to bring action against the Power Commission until the Attorney General's consent was obtained, as provided for in the Power Commission Act. The Ottawa Valley Company, however, was successful in appealing this decision to the Ontario Appeal Court and the Power Commission has taken the case to Privy Council.

The Beauharnois contract called for the Quebec firm to supply or hold available for the Power Commission 250,000 horse power of electrical energy at $15 per horse power. Under this contract, Chief Justice Rose declared, the Power Commission obtained rights over the company's property in Quebec.

TWEED MAN TIED FOR FIRST PLACE

J. W. Wilkinson And L. E. Schneck Tied In Cheese Grading Contest

LONDON, Ont., Jan. 14 (CP)—J. M. Wilkinson of Tweed and L. E. Schneck of Wellsley tied for first place in the cheese grading competitions here yesterday in connection with the 10th annual convention of the Western Ontario Dairymen's Association. Both had perfect scores. W. G. Wells of Innerkip had a score of 98.

Silk stockings done up as rosettes or concealed in crackers ar a fad in Great Britain.

For every two Europeans South Africa has now seven natives or other colored folk, the census shows.

Japan has vetoed the plan to establish a central bank for readjustment of farm debts.

CHEST COLDS ...Distressing symptoms relieved by rubbing on **VICKS VAPORUB** Now WHITE-STAINLESS

COMBAT RHEUMATISM

Rheumatism is often caused by uric acid in the blood. This blood impurity should be extracted by the kidneys. If kidneys fail, and excess uric acid remains, it irritates the muscles and joints causing excruciating pains. Plan to help prevent rheumatism by keeping your kidneys in good condition. Take regularly Dodd's Kidney Pills—for half a century the favorite kidney remedy. 106

Dodd's Kidney Pills

Indian Goes To Jail Till Law Untangles

Tulsa, Okla., Jan. 14 (AP)

JOSEPH Bighorse, wealthy Osage Indian, languished in jail yesterday because one arm of the white man's law refused to let him do what another arm of the law said he must do—pay $2,000 alimony.

Bighorse has plenty of money, a hearty aversion to jails, and a sincere desire to pay Ethel Bighorse, a white woman, the alimony due her. But after a District Court awarded Ethel the money, the Osage Indian Agency —which controls the fortunes of Indian wards made wealthy by oil money from tribal lands—ruled Bighorse could not pay. Judge Harry Halley sent Bighorse to jail for contempt of court.

ONTARIO TO DEBATE ON POWER FIRST

Usual Business To Be Sidetracked Until Issue Settled By House

TORONTO, Jan. 14—(C.P.). — Debate on the state of affairs in Ontario, usually first thing on the Legislature agenda, after the Throne Speech, this year will be sidetracked until Government bills respecting Hydro contracts, now the subject of litigation have been dealt with.

Premier Mitchell Hepburn, returned to his office after a week's absence because of bronchitis, made this announcement yesterday. The bills may be introduced Opening Day, Tuesday, January 19, but the Government's mind is not made up on this point. This would be a departure from precedent, but the Premier is anxious to get the power debate underway Wednesday.

The Premier said power companies whose contracts were declared null by an act of the Legislature in 1935 would never collect a cent from the province on the strength of them. Legislation to be introduced will anticipate a possible adverse decision by the Privy Council on an appeal by the Province from a court decision in favor of the Ottawa Valley Power Co.

Preparations for the session are already much in evidence around the Legislative Buildings.

Monday there will be a Liberal caucus. The members will hear a forecast of the government's legislative program. There will likely be a Conservative caucus Monday.

Opposition offices are busy preparing questions to be placed on the Order Paper. George S. Henry, formally chosen House Leader, is directing this work.

LAKEFIELD MAN INJURED IN FALL

Steve Alford Breaks Bone In Heel When He Slips From Ladder

(Examiner Correspondence.)

LAKEFIELD, Jan. 14.—Steve Alford, Lakefield, an employee of the Canadian Nepheline Ltd., met with a nasty accident at the Nepheline Company's plant early yesterday morning when he slipped from a ladder which he was descending and fell a distance of approximately 15 feet to the floor below, where he hit the sharp edge of a piece of angle iron lying on the floor, and received rather serious injuries to one foot, and a bad shaking up.

The accident occurred about 5.30 a.m. when Mr. Alford who was working on the night shift was descending a ladder with a pail of resin in one hand after dressing a belt when he lost his footing and fell. Though badly shaken up, the injured man was not unconscious. Several workmen who were close at hand, rushed to his assistance. Dr. H. E. Moore, who was called, took Mr. Alford to St. Joseph's Hospital in Peterborough, where an x-ray examination showed that a bone in his heel had been fractured. He will be laid up for some time, Dr. Moore stated.

LEACOCK RETIRING

Last Public Address in Canada, He Tells B.C. Students.

VANCOUVER, Jan. 14 (C.P.). — Stephen Leacock, Canadian humorist and economist, told 1,500 students at the University of British Columbia yesterday in an address he was retiring from the public platform.

"This is my last public lecture in Canada—for ever," said the former McGill University professor. He has agreed to give lectures in Philadelphia and Harrisburg, Pa., he said, but after filling these engagements he would retire.

Friedrich Sadowski, Germany's oldest man, who died recently at Neidenburg, East Prussia, at 111, attributed his great age to the fact that he never had married.

R. P. Clark, new mayor of High Wycombe, England, took his seat as chairman of the Borough court under the watchful eyes of his mother and father, who are magistrates too.

STAINS IN AUTO SPUR DETECTIVES ON KILLER'S TRAIL

Suspect Stolen Machine Found In Everett Carried Mattson Boy

WARRANT ISSUED

TACOMA, Wash., Jan. 14.—(AP). —Red stains on an abandoned automobile, possibly the one into which a merciless kidnapper threw the body of stabbed and bludgeoned Charles Mattson, 10, spurred officers along an apparently warming trail to-day, seeking the killer.

Uncommunicative United States' Justice Department agents utilized the most modern science to determine whether the stains were blood which flowed from the victim before his slayer tossed him, battered, naked—and stabbed in the back—into snow-covered brush lands near Everett.

The automobile, stolen last Friday night, was found in Everett. Authorities impounded it, and stationed armed guards about it in a police garage.

While officers also sought a knife and studied clues reported almost hourly from widespread areas, Federal officials took quick steps to prosecute the killer.

Abductor Now An Outlaw.

A "John Doe" warrant, issued by a United States' commissioner late yesterday, officially made an outlaw of the abductor who seized Charles, December 27, passed up offers of the demanded $28,000 ransom and left his battered body where it was found by a hunter last Monday.

In California, police sought the first man definitely named as wanted for questioning in the case. He was Fred Orrin Haynes, former convict. The man's possible connection with the case was not revealed.

British Columbia police turned two men, convicted of carrying arms across the border into Canada, over to United States' immigration authorities. Police said they were convinced the men, Leonard Dahl, 31, and William Bailey, 44, had nothing to do with the kidnapping.

INSURGENT CRUISER BOMBS VALENCIA

Malaga is Also Shelled--Madrid Pushes Evacuation Of Civilians

MADRID, Jan. 14—(AP)—Thousands of Spanish non-combatants, obeying the government's compulsory evacuation order, quit the capital today in endless streams.

While the evacuation proceeded the war office reported Socialist forces had driven back an insurgent column near Majadahonda, northwest of the capital.

It acknowledged, however, insurgents who swept through that sector last week to break government communications with El Escorial and the Guadarrama defence line still held control at Las Rozas, El Plantio and Aravaca. Aravaca is about five miles from Madrid on the El Escorial highway.

Brief reports from Valencia, now the seat of the Spanish government, said the insurgent cruiser Canarias bombarded the city early last night.

(Later reports from Valencia said an insurgent ship or ships shelled the port but were driven away by land batteries and government air bombers after a heavy exchange of fire.

(The insurgent cruisers Canarias and Espana were said to have shelled the port of Malaga, one of the few remaining Socialist strongholds in the south, Monday. The whole city, it was said, was heavily damaged, including the British consulate and a building believed American-owned.)

SAYS SEA SERPENT JUST KING HERRING

Sometimes 20-30 Feet Long, Have Crest On Heads Curator Explains

LA JOLLA, Calif., Jan. 14 (CP).—An explanation for cadborosaurus, the covorting sea serpent of British Columbia, and all other sea serpents, was put forward today by Percy Barnhart, curator of the biological collection at the Scripps Institution of Chanograph here. He claims the sea serpents are nothing more than common king-herring.

The king-herring, scientifically known as regalecus russeli, regalecus glesne, or trachipterus ijmae, is a member of the family regale-cidae, popularly known as the king-of-the-herrings.

It is a long, ribbon-like fish that lives in the deep sea. The king-herrings seldom approach the shore, although some specimens have been cast up on the beaches by submarine disturbances. Such specimens have been captured at Catalina Island and at Newport Beach.

The body of the king herring is very slender and of great size, sometimes reaching a length of 20 or 30 feet. Its sinuous, snake-like motion while swimming makes it an excellent double for the traditional sea serpent, as does its head, which is adorned by a bony crest. The body is fragile, resembling jelly, and its bones are very light and thin.

"STEWED" DUCK

Quacker Caught Directing Traffic, With Alcoholic Breath—Is Jailed.

SAN FRANCISCO, Jan. 14 (CP) —Officers Keith Griswold and John Albrecht found a duck with an alcoholic breath directing traffic at an intersection and arrested it. "When we told him to move on, he honked at us," Griswold said.

At the police station officers wanted to know what the duck was drinking. Griswold said a winebibber falls forward while a whisky imbiber falls backward.

The duck—placed on its own — promptly sat down. Sergeant Thomas Murphy booked the fowl for drunkenness—cause unknown.

THE BLOODHOUNDS BAY

By WALTER S. MASTERMAN

(Continued from yesterday)

CHAPTER 38

COLINLDALE gazed furtively out of the window at Grinfold, where a busy scene was going on, for this was market day. Stalls covered the cobbled square, and further off pens were filling up with sheep and cattle. Farmers and their wives were busy doing their bit of shopping, and the place presented a peaceful aspect far removed from the crime-stained Abbey.

Lady Severinge, who had called him from London to meet her here to discuss the disappearance of her children with their governess, queried petulantly, too, why the detectives had not found her husband's murderer.

"I should have thought that James was the most likely," he said vindictively. "They always say that one has to look for someone who stands to gain by a crime, and he's feathered his nest all right."

"Do you really think that, Eric, or is it merely jealousy?" Hilda asked.

"What about that bell ringing in the middle of the night?" Eric exclaimed. "I'd have gone to see about it, but you wouldn't let me. Of course, it was Sir Henry ringing, and James answered it—James who knew he was coming in for a fortune and had every reason to get rid of the old man, hoping that the blame would rest on us. Surely you can see that. Why did he stay on? Why is he there now?" Colindale was becoming excited with his own tale, and Hilda's eyes opened with horror.

"Why didn't you tell this to the detective?" she asked.

"It's only since I left and have had time for thinking that I worked this out. The affair took us all on the hip, and things moved so rapidly that I didn't grasp the meaning."

"You'll tell Mr. Selden?"

"What evidence have I got?" he asked crossly. "And tell me another thing. What had Sir Henry and James been to each other in the past?"

"Whatever do you mean?"

"You are not a fool, Hilda," he said rudely. "You surely knew that James was no more a butler than I was—he ran the whole show, and that oily manner of his was all put on. They had been together for years before Sir Henry's father died."

"Then, Eric, isn't that all the more reason why I should leave? Don't you care about my safety?"

"I don't think there is likely to be any danger to you," he said roughly. "Why should there be? You haven't got anything to leave to James, and he could kick you out at any time he wanted to."

"Eric, that's not very nicely expressed, I was going to suggest that we shorten the time, and that would give you the right to protect me and to live at the Abbey, as the children would be your step-daughters."

"A nice scandal there would be," he sneered. "At present, only James and that lawyer know anything about our affairs, but you'd set every tongue wagging, and very likely cause suspicion—you know what a village is. A jealous husband can be dangerous——" He stopped abruptly, and an ugly look came to his face. "I'll have a talk with James. . . . . No, Hilda, it would never do for us to get married yet. It's just because you are scared, but if you like I'll come down and look into things. You see, that fellow Reid being laid up will give me an excuse to visit the estate while he's ill."

"I'm so glad. You'll come back with me today?"

"No, I can't very well do that—I've got some engagements I can't cut, and, besides, it would look fishy if I turned up at once."

A tortured look came to Hilda's face. "Eric, are you playing the game? You told me you were going to visit some friends in Scotland. What are you doing in London?"

He forced a smile, and took Hilda's hand. "Jealous, little girl? As a matter of fact, you are quite on the wrong track. I have to see Mrs. Thornton tonight. She's coming up to look for a new situation. You needn't be jealous of her, but she wrote me a wild letter—I believe she was trying to implicate me in the murder—and I'm going to find out if she can tell me anything about James. She may have valuable information—she would sell"

Hilda knew Colindale only too well. A flash of intuition came to her with crushing force. She drew her hand away and stood up, facing the man.

"Eric! Don't tell me that you have sunk so low as to contemplate blackmail — you and that wretched woman together."

"Whatever put that absurd thought into your head?"

"You are going to attempt to blackmail James, to get money from him in order that you and Mrs. Thornton may keep your mouths shut about what you think you know."

"If you think that," he said indifferently, "it's a wonder you want to marry me."

"Eric," she cried passionately, "I'm all alone now. I've made a hell of my life—the children hate me—I deceived my husband, and if you are going to desert me I shall make an end of it."

"Now you are getting hysterical, Hilda," he said, with a note of alarm in his voice. "I've told you I will come down to the Abbey soon. Isn't that enough? You must give me time. You can say that you wrote to me asking me to come and see about the estate."

He ordered lunch, and with food and drink, for she had touched nothing that day, her poise was partially restored.

Colindale laid himself out to be kind, as he could when he liked, and discussed the future when this dark cloud should have passed away. He exercised the same fascination over her weak mind as he had done so fatally in the past, and she almost persuaded herself that he was the strong, clean man who had only erred through love of her, something that woman will always condone.

With a brighter outlook, and in his company, she felt calmer, and they spent the afternoon gaily enough, walking round the market and amusing themselves with the various games at a fair that had been set up. She saw him off at the station and it was late when she caught the bus back to Evenden.

Tired, she reached the gloomy Abbey.

"Mr. Selden, the detective, is here, your ladyship," James announced when he had unfastened the great door and admitted Lady Severinge. "He has been waiting to see you."

"I am very glad," she said truthfully. "And how is Mr. Reid?"

"Still in bed, m'lady, and with a high fever, but the doctor thinks that it is shock and the injection he gave him."

"There is no news, I suppose?" She asked the question drearily, knowing that James would have told her at once if the children had been found. The butler shook his head.

"Dinner is ready when you wish for it, and I ventured to lay for two, thinking you might care to have Mr. Selden with you to talk over matters."

"That is very thoughtful of you, James. I shall have to talk over things with you shortly—this question of the children. You see, it makes my position here rather ambiguous."

"I hope most sincerely that you will not worry about that, m'lady. I can assure you that as long as I am here it will be my pleasure and a privilege to continue to look after your interests, which I know was my late master's intentions."

And this was the man, Hilda thought bitterly, that Eric was proposing to blackmail and was accusing of murder.

Selden's presence reassured her. She was genuinely glad to have him in the house, and his open pleasant face had a soothing effect on her jaded nerves. Lady Severinge felt that here was a man who could be trusted, and whose judgment was sound. She found that he was a man of wide reading and culture and could talk well. He studiously avoided any mention of the dark business in which he was engaged, and confined to talk of a general nature.

When James had left them, for he had insisted on waiting upon them himself, she fetched cigars for Selden from a cupboard in the oak panelling and lighted a cigaret herself.

"And now that we are alone, Mr. Selden, can you throw any light on this business at all?"

"I was going to ask you the same question, Lady Severnge," he said gravely. "Please don't think I want to probe into your private life or take up the past, but I am sure that you can help me if you care to."

"In what way?" Her hand shook as she spoke, and a frightened look came to her eyes.

Sheiden smiled at her, and shook his head. "That is not, much use," he said. "It is either confidence, sincerely given and respected by me, or it is useless to talk."

(To Be Continued)

Two English prospectors who found gold in the jungles of the northern part of the Gold Coast of Africa now expect to get nearly $450,000 for their strike.

TRAPPER'S FAMILY LOSE HUT IN FIRE

Pilot Brings Relief After They Live Week In Open—Two Rabbits Only Food

CAVELL, Ont., Jan. 14 (CP)—A French-Canadian trapper and his family of 10 were recovering today from six days spent in a spruce-bough shelter in below-zero weather after their log trading post at Dog Lake burned to the ground Jan. 7. Dog Lake is 40 miles north of this Thunder Bay municipality.

Flying over the trading post of Frank Gagnier yesterday, pilot Roy St. John discovered the ruins and noticed the family. He returned to Nakina and loaded supplies and clothing. On his return he found the family clad in nightclothes and all in a weakened condition from frostbite and starvation.

During the six days they had shared two rabbits. Two small girls were said to have suffered frozen feet and plans have been made to transport them by air to hospital at Nakina.

AGED COUPLE ARE WED IN PENETANG

Couple Is Surrounded By a Group Of Admiring Friends

PENTANG, Jan. 14 — As Penetang's octogenarian newlyweds completed their first day of married life, it was revealed yesterday that a great-granddaughter of the new Mrs. Michael Desjardine was married quietly only last week.

Olive Dusome, 82 years old, became the bride of Michael Desjardine, 85 years old, Sunday evening. The great-granddaughter of the octogenarian bride was married in the same church last Tuesday.

Although Mrs. Desjardine did not have any children of her own, she adopted a daughter, Hattie, who later became Mrs. Tom Bouchier.

Herbert Bouchier is a son of Mr. and Mrs. Tom Bouchier, and it was his daughter, Clarice, 20 years old, who was wed last week to Henry Deschamp. Both are of Highland Point.

For the past two days Mr. and Mrs. Desjardine have been the centre of a throng of admiring friends, and Mrs. Desjardine is enjoying her place in the spotlight.

"It was our desire for companionship in the autumn days of life which resulted in the wedding," Mrs. Desjardine said.

SAVE 75,000 BOYS.

TORONTO, Jan 14 (CP)—Plans to save 75,000 boys in Canada and the United States from idleness that might lead to crime were drawn up at the meeting here to-day of the international executive of the Optimists' Club.

"Last year Optimists in Canada doubled their membership," said International President Earl G. Stanza of St. Louis, explaining that in recognition of the "splendid increase" the meeting is being held in Toronto, the first time the executive has met outside St. Louis, Mo., where annual meetings have been held for twenty years.

BUYING DUTCH BOMBERS.

LONDON, Jan. 14 (N.P.-Havas).—The Defence Co-ordination Ministry announced to-day that 16 bombing planes have been ordered from the Fokker Aviation oCmpany of Amsterdam.

THE FOOD WITH THE FAMILY APPEAL

Shredded Wheat has it . . .

THE oven-crisp, golden-brown biscuits appeal to every taste. Shredded Wheat contains the vitalizing elements of Nature's perfect cereal grain, *whole wheat*, in a most delicious and easily digestible form. Serve it hot or cold, with milk or cream . . . as they like it.

THE CANADIAN SHREDDED WHEAT COMPANY, LTD. Niagara Falls · Canada

SHREDDED WHEAT
MADE IN CANADA - OF CANADIAN WHEAT

MELODY Played as the COMPOSER INTENDED

TOMATO FLAVOUR AS NATURE INTENDED
Libby's "Gentle Press" TOMATO PRODUCTS

THE COMPOSER applauds his music when played to bring out all the sweet, full tone.

So too, would Nature, if given tongue, speak its appreciation of Libby's "Gentle Press" Tomato Products.

For all of Nature's own natural goodness and flavour is retained by the magic of Libby's "Gentle Press" method. The pure juice is gently pressed from field-ripened, certified tomatoes, by an exclusive patented process. Your taste tells you—"here is all the flavour of luscious, garden-fresh tomatoes".

A handy supply of Libby's "Gentle Press" Tomato Products will solve many a meal-time problem. *Libby's "Gentle Press" Tomato Catchup*—the taste-teasing, wholesome friend of your favourite foods : : : *Libby's "Gentle Press" Tomato Juice*—a year-'round reminder of August sunshine in every sip : : : *Libby's "Gentle Press" *Tomato Soup*—a fresh tomato flavour that makes you ask for a second helping.

**Libby also make four other delicious soups—Asparagus, Pea, Vegetable and Spinach.*

Double Your Money Back Offer!

Should you not agree that Libby's three "Gentle Press" Tomato Products are the best you have ever tasted, Libby will pay you DOUBLE YOUR MONEY BACK. Just print your name and address, the purchase price, grocer's name, on the back of any one or all three labels and mail it to Libby, McNeill & Libby of Canada, Limited, Chatham, Ontario.

The Excruciating Pains of Rheumatism

BURDOCK BLOOD BITTERS

We recognize in rheumatic disorders a diseased condition of the blood containing uric acid which is the cause of this irritating and painful trouble.

Rheumatism leaves in its train, distorted joints, crooked limbs, crippled hands, and the intense pain and agony is almost unbearable.

Burdock Blood Bitters purifies the blood by driving out the uric acid. Get rid of your rheumatic pains by using B.B.B.

ONTARIO DIVIDED IN FIVE SECTIONS ON REFORESTATION

Legislation And Public Meetings Planned To Save Province's Water Supply

EXEMPT TREES OF TAXES

GUELPH, Ont., Jan. 14.—(CP).—Ontario was mapped out in five sections to-day in preparation for a campaign to meet the water conservation problem through reforestation. Legislation by the Ontario Government, public meetings and an education campaign were scheduled to take part in the fight to save the province's water supply.

Agriculturists, municipal officers and other representatives of 13 counties met at the Ontario Agricultural College here yesterday and laid plans for the campaign. All angles of reforestation and conservation were discussed as the program of action was planned.

F. S. Newman of the government forestry station at St. Williams said misuse of forest lands throughout the province was without parallel. Angus Dixon, M.L.A. for North Perth, suggested county councils set up committees to build up strong conservation feeling in their counties.

The Ontario government will be petitioned to amend the Assessment Act whereby only land will be assessed. At present the value of standing woodland is assessed and it was claimed the tree crop was assessed about 40 times during the growing period.

Teach It in Schools

Teaching of water conservation in schools, holding of public meetings on conservation and educational programs to bring the matter before the people of the province were other suggestions made at the meeting.

Division of the section of the province affected by counties into five districts in which organizations will be formed to carry out the campaign follows:

No. 1—Essex, Kent, Elgin, Lambton, Middlesex, Huron, Perth, Norfolk and Oxford.

No. 2—Welland, Lincoln, Haldimand, Wentworth, Halton, Brant and Waterloo.

No. 3—Bruce, Grey, Dufferin, Simcoe, Wellington, Peel and York.

No. 4—Ontario, Durham, Victoria, Peterborough, Hastings, Northumberland, Prince Edward, Lennox and Addington.

No. 5—Renfrew, Lanark, Carleton, Grenville, Dundas, Stormont and Glengarry, Leeds, Frontenac, Prescott and Russell.

MARMORA.

DEBATE IS ENJOYED BY MARMORA W.I.

Affirmative Wins "Resolved Farming Industry More Important Than Any Other"

MARMORA, Jan. 14.—The monthly meeting of Marmora Women's Institute was held on Wednesday evening at the home of Mrs. J. A. Rice, with twenty-eight members present. Mrs. W. C. Spry presided.

The meeting opened with 'O Canada' and the Institute Ode. The roll call was "A New Year's Resolution.' Current Events were handled by Mrs. Harold Mumby.

In a debate, "Resolved, that the farming industry is of greater importance than any other industry,' the affirmative was taken by Mesdames W. J. Pack and A Campion, while the negative was taken by Mrs. W. C. Spry and Miss M. Brown.

The judges were Mesdames T. E. Laycock, A. Gordier and D. Thomson. The honors went to the affirmative side.

Miss M. Savage gave a paper on "Canadian Industries," which was followed by a solo by Miss Flora Sanderson, entitled, "Melody of Love." Mrs. E. C. Prentice gave a humorous reading "At the Dentist's," after which a geographic contest was put on with Mrs. A. Campion winning.

The National Anthem was sung at the close and refreshments were then served.

BACKS INDIAN UNIVERSITIES

ALLAHABAD—(C.P.)—Sir T. V. Acharya told the Allahabad University Convocation that education given at Indian universities was not very different from that imparted at the English universities.

BUSINESS THOUGH INJURED

SARAJEVO, Yugoslavia—(C.P.)—While out on a "story," Miroslav Berle, a reporter, fell into a 20-foot hole, breaking his leg, but refused attention until he had been carried to a telephone and reported to his paper.

Canadian Cyclists Arrested In Berlin

On a cycling tour of the world, two Canadian youths who left Toronto last July are reported to have been arrested in Berlin and held in custody by the authorities there. The two young men, Ray MacDougall and "Bill" Smith are shown shortly after their arrival at London, England, on the first leg of their tour.

RAGING WATERS START FLOODS DOZEN CENTRES

(Continued from Page 1.)

dented and the river rolled higher even than during periods of spring thaw. At Riverside Park in Guelph a bridge was torn away and the municipal wood supply swept down stream.

Waterloo County farmers near Kitchener saw a one and one-third inches of rain fall during the past few hours, and streams threatening to go on the rampage.

At Bridgeport the Grand river rose five feet during the night and the village dam overflowed to sidewalks and streets as the waters continued to press.

In Niagara Falls district flood conditions also loomed. Beaver creek near St. Catharines raced over its banks and two streets were submerged. Below Merriton, Hartzell road was flooded but traffic was able to move slowly.

Kettle Creek Flats around St. Thomas felt the touch of flood waters only lightly although several homes in the city had water-filled cellars. Conditions at Port Stanley were normal.

Continuous rain in Brockville district caused West-End creek to rise about six feet above normal level and the waterfront Canadian Pacific Railways spur line was inundated and two or three small traffic bridges were partly submerged. Low farmlands were flooded.

Thames river in Southwest Ontario was rain-swollen also and reached a new season high-mark. Thames Valley Flats were covered with moving water and at Ingersoll water seeped into basements.

In far-Northern parts of the province normal January conditions were in evidence. There was no open water in North Bay district and only anxiety given residents was by icy streets and sidewalks.

Lumbermen throughout Ontario continued to be handicapped by lack of snow preventing removal of cut lumber from the woods.

To farmers in districts removed from dangerous streams, the continued low temperatures were a boon. Cattle-feeding problems were lightened by the drop in wintering animals' appetites. And lack of feed supplies caused by drought conditions in many parts of the province last summer were felt less severely.

At Goderich, grain vessels were able to move to elevators unhindered by ice conditions for the first January in years.

LINDSAY

SCALES BURNED AT LORNEVILLE

Favorable Wind Saves Business Section From Being Destroyed

HALIBURTON MEN HURT

(Examiner Correspondence.)

LINDSAY, Jan. 14.—Fire on Tuesday evening totally destroyed the weigh-scales at Lorneville. The building, in which the scales were stationed, was one of the landmarks of the village. It was situated in front of Hancock's store, and favorable wind conditions, it is claimed, saved the business section from being fire swept.

Hector Miller, a resident of Haliburton, had a narrow escape from being seriously, if not fatally, injured this week while working on the Eagle Lake-Redstone Highway. He was on the top of an embankment when a blast went off. A sharp stone struck him on the back of the head, stunning him and inflicting a deep cut which required several stitches. When climbing down the rocky bank he slipped and fell on the stones with the result that a deep cut was caused on his forehead, requiring six stitches.

Mr. J. Hathaway, of Eagle Lake, and an employee of the International Cooperage Company, had his leg broken in two place this week. He slipped on a board while passing through the plant. He was taken to the Red Cross Outpost Hospital at Haliburton.

Archie Trudel, of Fenelon Falls, had the misfortune to break his arm this week. He was walking from a neighbor's residence to his own home when he slipped and fell.

SALLY'S SALLIES

If there are two sides to a difficult question, laugh until they both ache.

SHOPPING AREA BEEN ISOLATED BY HIGH WATERS

(Continued from Page 1.)

neighbors to move their belongings from the house which seemed to be threatened with collapse, paused momentarily.

"Mother and dad have lived here for twenty-four years," Miss Harwood declared, "and this is the worst flood we have ever experienced. Puffing briskly at a cigarette and laughing in the face of the cold and inconvenience to which they were subjected by the flood, Miss Harwood jokingly declared, "mother and dad are over at another son's house, but we won't give up the ship until we have to."

Her brother told a reporter: "We were all awakened between two and three o'clock this morning by a big log which crashed into the side of the house. We looked out of the window and saw that it had been carried down from the mill by the flood waters. We got up and around four o'clock the bell in the fire hall tower started to ring and fire sirens were sounded to warn the people in the low lying sections of the danger. It was not until seven-thirty that the water got so high," and he added casting an anxious glance out of the window, it doesn't seem to be going down any."

Fire Hall Marooned

From the south window of the house across a waste of water where pavements, sidewalks and boulevards ought normally to be seen, the fire hall presented a marooned appearance. Along with stores and other business houses adjacent it was inundated, but the firemen were still there judging by the occasionally screaming of sirens that came from that direction.

Looking west from that point, The Examiner saw a garage that had been swept away. A new car which the garage had once housed was lying half in and half out of the water. Crowds lined the river banks on more elevated sections of Mill street, and while the older people wore worried frowns as they saw property being destroyed before their eyes, and were doubtless calculating the loss, the younger generation were taking it all as a good excuse to stay away from their studies. Indeed one group of schoolboys declared that the public schools were closed.

PARLIAMENT HILL HIVE OF ACTIVITY

(Continued from Page 1.)

country industrial and economic conditions were good; in others, they were decidedly bad.

Few Seating Changes.

Few changes have been made either in office space for the members or in their seating arrangements in the House. Hon. C. H. Cahan, former Secretary of State, has moved to the room once occupied by Mr. Justice E. R. E. Chevrier. The party whips were to-day conferring on the matter of accommodations for Dr. S. F. Tolmie, who returns to the Commons after an absence of some years. Dr. Tolmie ranks among the senior Privy Councillors.

In spite of the bustling, at least one group found time to-day to "caucus." This was the Co-operative Commonwealth Federation Party, whose members met in the room of J. S. Woodsworth, their leader, for a preliminary discussion on general policy.

Indications were that the Liberal party would probably hold their first caucus next Wednesday. When the Conservatives assemble depends upon the arrival in Ottawa of Rt. Hon. R. B. Bennett.

CURLING

By HERB MARTIN

BY A PLATE GLASS SKIP

(Continued)

A Skip With a Grouch

3. THE SCOLDING SKIP — He feels that he has a personal grievance against each individual player on his side. He points out the location of the tee to his lead. He gives him the ice, or what he says is the ice, and all he asks is that the lead shall put up a stone that will curl in and touch the two foot circle preferably a little in front of it, or, if the lead wants a little latitude, squarely in front of it, but touching the four foot circle. He explains what he wants in plain English. He points out the tee. He indicates with his broom the exact ice—yet the lead does not do it, although he has the whole sheet of ice open and free in front of him. Instead of doing what he is told, what does the lead do? He goes wide, or he goes narrow, or he guards or he runs to the hack. This kind of skip instantly perceives that his lead is an idiot The opposing lead sends down stones quite as far from the tee. Then the skip implores his second man to observe where the tee is and to note how much ice to take, and not to be heavy, and not to be short. Just as the second man is about to let the stone leave his hand he is admonished to "be up, for a change." He goes through the hack. "I didn't ask for a running shot," he is informed. The scolding skip is quite sure that all the spectators, and high heaven are witnesses of the troubles he is under in trying to handle his incompetent help. In watching these skips in various clubs, I have noticed that they seldom appear twice in the matches with any of the same players with them.

4. THE BLAND SKIP—He is, as a rule, one who suffers from and knows the folly of scolding. But he has not learned the value of silence, of secrecy among the players on a rink as to whether a shot is what is wanted or what was not wanted. The bland skip generously praises every shot as if it has made his fortune. The man who played the stone knows that he fell down—nobody is deceived but the skip.

5. THE CONTORTIONIST — His body twists and squirms as his stone curls. His right leg rises up and twists around his left. He runs out into the middle of the platform and you could shoot him in the body with a gun and he would not feel it. For him the universe means nothing but the curl of his stone. He drops on all fours, twists a leg in the air, and you fear that he will freeze his nose on the ice.

To take machine oil out of washable cloth, rub the spot with lard, let stand a few moments, then wash with cold water and hard soap. This procedure will also take oil stains from hands.

Egypt will bid for tourists.
France now has 2,000 war planes.
Irish Free State may require teachers to register.

Chile plans to begin production of automobile tires.
Mexico's steel mills are working at capacity.

China will control all steel works.
Belgium has a shortage of miners.
Chile is rapidly increasing the iodine trade.

Where's Elmer?!

at Neill's SHOE STORE

celebrating the savings that he's made by buying a pair of Neill's "Master" Shoes. Note the price range he has to choose from:

Master 3 ..... $3
Master 4 ..... $4
Master 5 ..... $5

Sizes to 12—AA to EE

R. NEILL, Ltd.

350-354 George St. 'Phone 325

SAVE THE A&P WAY!

VARIETY . . . FRESHNESS . . . QUALITY . . .

HEINZ KETCHUP 2 Lge. Bils. 35c

HEINZ BEANS Baked in Tomato Sauce Med. Tin 11c

TOMATO SOUP Campbell's 3 Tins 25c
ASST'D SOUPS Campbell's, Except Chicken, Mushroom, Noodle Tin 9c
LIFEBUOY SOAP Cake 7c
P & G SOAP White Naphtha 10 Bars 34c
HANDY AMMONIA Pkg. 5c

Red Circle Coffee Rich and full bodied 2 lbs. 39c

BOKAR COFFEE Vigorous and Winey SPECIAL—1-lb. Tin 27c

Fresh Pork Tenderloin ..... lb. 27c
BLADE THICK RIB SHOULDER ROAST 13c lb. 15c lb. 10c lb.
Fresh Picnics, shankless ..... lb. 14c
Fresh Butts of Pork ..... lb. 19c

Breakfast sliced 25c lb.
BACON piece 23c lb.
Angle Sliced CORNED BEEF lb. 17c
Sliced Peameal Back BACON, piece 26c lb 25c lb.
Heinz Large DILL PICKLES, 4 for 10c

SILVERBRIGHT SALMON By the piece 2 lbs. 25c
CENTRE CUTS OR STEAKS, lb. 15c.
FILLETS Fresh or Smoked lb. 17c
RUN POINT OYSTERS Pint 49c
No. 1 SMELTS lb. 20c
ABERDEEN KIPPERS Pair 10c

GRAPEFRUIT Marsh Seedless Each 5c
CABBAGE New Green Crisp lb. 5c

Strained Peas, Beets, Beans, Spinach, Tomatoes, Asparagus, Carrots, Apricots, Prunes, Apple-Sauce, Infants Soups 2/19c
AYLMER INFANTS FOODS

A&P FOOD STORES

January Thrift Sales

ZELLERS RETAILERS TO THRIFTY CANADIANS

MEN'S HOSE
Wool and cotton mixtures and rayon and wool in fancy checks and stripes. All sizes. A real bargain at, pair 25c

WORK HOSE
All-wool grey hose with white top toe and heel. Weight about 3½ lbs. to dozen. Pair 35c
3 PAIRS 1.00

LADIES' WARM HOSE
All-wool, wool surface and rayon and wool hose. Semi fashioned with wide "stretchie" top. All good winter shades and all sizes. Pair 49c

NEW HOUSE FROCKS
New spring patterns and styles arriving daily. Several outstanding new styles including print hoovers, pique and self trims, checks, dots and florals. Sizes 14 to 52. Each 1.00

FLANNELETTE PYJAMAS
Plain colors, V neck, tailored style with long or short sleeves, applique trim. Small, medium and large sizes. Special 77c

OVERSIZE VESTS AND BLOOMERS
Rayon stripe cream ribbed vests with short sleeves and round neck. Bloomers with elastic waist and knee and double gusset. Extra large size. Each 49c
SLEEVELESS VESTS IN SAME MATERIAL, 39c

SILK SATIN SLIPS
Bias cut, lace trimmed or fagotted in white and tearose. Dainty adjustable ribbon shoulder straps. Sizes 32-44. Each 1.49

A Sweater Classic!
TAILORED PULLOVERS
If you like sweaters...like we like sweaters, you'll understand why we call these "classic." They are made of pure wool...they are fashioned like shirt-waists...not too sportsy, not too dressy...but just about right for every occasion! Colours: royal blue, green, brown, wine, orange, bright red. Sizes 14 to 20. Only 1.49

HANDSEWN GLOVES
For a tailored taste...these are just the thing! Colours; black, brown, navy, green, grey, burgundy. Complete size range. Pair 69c

CHILDREN'S WOOL GLOVES
Gay and colourful and "warm as toast" are these high-coloured wool gloves—with striped cuffs and palms. Sizes 4 to 7. Pair 39c

WINTER CLOTHES FOR KIDDIES!
Zeller-Priced!
3-PC. BLANKETCLOTH SETS: Coats, Leggings Bonnet or Helmet. Styles for girls and boys, aged 2 to 4. The coats are flannelette lined. Your choice of pastel and dark colours. Zeller-priced! SET 3.98
SNOW SUITS: Made of all-wool Blanketcloth in 24-oz. and 26-oz. weights. Made with 15-inch zipper front; self-reinforced knees; elastic at wrists and ankles. For ages 2 to 6. Colours: red, blue, green, brown, navy. Zeller-priced .. 3.98

YOUR FIGURE IS WHAT YOU MAKE IT!
For Perfect Control and Perfect Comfort—select the right Foundation Garment at Zellers!
REDUCING GIRDLES of perforated and jersey-covered rubber. If you are really in earnest about getting into shape, take a tape measure test... before and after slipping into one of these girdles. You'll be pleased at the difference in your proportions! And as you wear it, you'll find the lines of your figure improving. Sizes 26 to 36—made with easily adjustable side laces. Zeller-priced 1.19, 1.39
"LASTEX" GIRDLES are delightfully light and easy to wear...yet they control firmly. Come in, try one of these garments and see for yourself how much lovelier your figure looks—and how comfortable you feel! Sizes: small, medium, large. Made with four stocking supporters. Zeller-priced 79c
BROCADE CORSETS for firm, snug contour control...well boned for added smoothness. Double front. Sizes 24 to 32. Zeller-priced 1.00
CORSETS WITH ELASTIC AT WAIST, in front and back laced models...strongly boned to fit without a wrinkle. Sizes for average and large figures. Zeller-priced 1.00, 1.98

BANDEAUX—BRASSIERES
Designed in such a large number of models, that you who are brassiere-conscious will surely find the right type in these assortments! Made of dainty yet durable fabrics, in tearose, white, flesh. Complete sizes range. Our Low Prices are ..... 19c to 49c

VALUES ON OUR TOILET GOODS COUNTERS!
Check Your Needs and Buy at Thrift Prices
Hydrogen Peroxide—16-oz. bottle 19c
Olive Oil—4-oz. bottle 19c
Fitch Shampoo—Trial size bottle 15c
Mar-O-Oil Shampoo—Trial size bottle 25c
Amber Petroleum Jelly—4-oz. size 15c
Popular Tooth Powders
Thrift-Priced at Zellers!
Dr. Lyon's—Two sizes 10c-27c
Pepsodent—Two sizes 10c-25c
Fragrant Powders For Infants
Johnson's Baby Powder 25c
Z.B.T. Baby Powder—Two sizes 10c-25c

BOYS' KNITTED SUITS
Cotton knitted suits. Striped pullovers in green, blue, red and brown, with round knitted necks, cuffs and band, plain colored pants with elastic waist. Sizes 2 to 6 years. Each 44c

DRESSES REGULAR 5.55 TO 10.55
This group includes outstanding styles in the newest materials which we are sacrificing to make room for Spring merchandise. Swing skirts, braided hem lines and novelty sleeve effects are all to be found in this amazing assortment. Sizes 14 to 20. Only 4.98

PRINTED AND PLAIN CREPE FROCKS
In styles both tailored and dressy, also chic two-piece suits with crepe skirts and taffeta waists are only a few of the styles we mention in this assortment. Your choice is here. Sizes 14 to 20. Price 2.84

JANUARY THRIFT SALES

ZELLERS RETAILERS TO THRIFTY CANADIANS

VALUES Worth checking

SAVE on COATS

FUR TRIMMED WINTER COATS GREATLY REDUCED!
All-wool Fabrics! Popular long-haired Fur Collar! 2-year guaranteed linings! Warm interlinings! Sizes 14-48. All colors. Regularly 19.75. Special! Special! 12.95

FRIDAY and SATURDAY

MEN'S WARM SWEATERS
Men, here's a buy! Pullover-style sweaters, usually $1.00—specially low priced! Royal, maroon, grey, green. Jacquard trim at V-neck. Part wool. Sizes 36 to 42. Sale Price 74c

BOYS' PULLOVERS
Part-wool Pullovers in polo colar, zipper front styles. Popular colours. Attractive trims. Sizes 24-32. Great variety. Sale Priced! 64c

BOYS' BREECHES
Your choice of whipcord, corduroy, tweed! Fully lined. Self-reinforced at seat and knees—or leather at knees. Sizes 26 to 34. 1.49 Value. Sale Price 1.19

SMART HATS
New Colours! New styles that will be the spice of your costume! And why pay high prices, when you can get a dashing Wool Felt Hat at Zellers Low Price? Great variety! Only 79c

CHILDREN'S COATS
Delightful coats for Miss Juniette! Styled for warmth and attractiveness Cameltex! Curl Cloth! Sizes 2-6. In brown. Regular $5.95. Specially reduced to 3.98

ORIENT TOILETRIES
Luxurious Beauty Aids! Creams, Lotions, Brilliantine, Face Powders—at an inviting low price! Purchase a complete set of Toiletries at this Sale Price! Per item 9c

SALAD BOWLS
Handy size. Blue windmill design. Thrift Priced! 14c

BOWL SETS
3 Bowls to the set—useful and practical. Blue windmill pattern. Set 17c

18 x 36 MATS
Splendid quality Linoleum Mats, gaily patterned! A useful size! A Special Low Price! Each .. 12c

LOVELY NECKWEAR!
An amazing offer even for Zellers! Dainty crisp collars and collarettes, in ruffled, pleated or tailored jabot styles! Made from a delightful variety of snowy-white Silks, Rayon Satins, Laces! Worth 39c each! Special! Special! Only 18c

FLANELETTE
27" wide. White or striped. 2 yds. 25c

SUNBEAM PRINTS
New spring patterns. 36" wide. Tubfast. yard 14c

MILK JUGS
Pint size. Blue windmill pattern. Good-looking and useful! Each 10c

2 Special Groups! HOSIERY
CHIFFONS! SERVICE! New shades! Sheer, clear, and full fashioned. At a money-saving price! Subs, but the tiny flaws are negligible! Pair 49c
CREPE STOCKINGS! Full fashioned. Fashion-right and extra durable. Subs, but the flaws are trifling. Popular shades. Pair, only 59c

LADIES' LINGERIE
Lovely, durable Celasuede Bloomers. Vests in complete size ranges. Tearose. White. Bloomers made with double gusset, and elastic or cuff knees. Vests in the popular opera top style. Special! Subs. Special Each 37c

Rayon Bloomers
Non-run weaves. Tailored styles. Tearose. White. Sizes, small, medium, large. Specially low-priced for quick selling 23c

Children's Pyjamas
Look! Quality flannelette two-piece Pyjamas in a variety of dainty shades. For ages 8 to 14. Special! 77c

SAVE on DRESSES

PETAL CREPE PRINTS
Brand-new Petal Crepe Prints in a variety of 26 dashing styles, each attractively trimmed—guaranteed washable and ironable. Sizes 14-44. Special! Special! $1.94

The Examiner

The Peterborough Examiner published each evening by Peterborough Examiner Limited Office, Hunter and Water Sts., Peterborough Ont.

Subscription Rates: 15c per week in city delivered by carrier; $4.80 per year by mail to outside points.

Members: Canadian Press; Audit Bureau of Circulation; Canadian Daily Newspaper Association; Empire Press Union.

PERRY J. GIFFEN, Managing Director.
A. R. KENNEDY, Managing Editor.

PHONES: Editorial 1601, Business Office 1600 Private Branch Exchange to all Departments

THURSDAY, JANUARY 14, 1937

A Gracious Old Law

We have been led to believe at times that the laws passed many years ago were harsh affairs in which stern justice was mixed with nothing more diluting than a form of revenge. Folk point back to the days when people were hanged by the neck until they were dead because they had committed some petty wrong such as stealing a sheep or a jacket or a section of cheese. We are moved to doubt if all such laws were of that variety.

For example: In Sydney, N. S., there was a house which stood on property belonging to the Admiralty, and therein lived a man. Upon his death the city desired to have the property for a civic improvement scheme, and in due course the house came to be the property of the city, but the folk living therein refused to abandon the place.

So it was that modern methods and rather uncouth customs were brought into play to cause the people to leave their domicile. The chief of police, two officers and two carpenters went to the building and from it they removed doors and windows, thereby exposing the occupants to all the varying whims of nature which might be visited upon them by the weather in its changing moods.

Then it was that one of the laws from the age which we regard as harsh was brought to the front. It may have been necessary to remove dust therefrom for the enactment had been passed during the reign of Richard II of England, and it was 456 years old. From it we quote this delightful wording.

> "The King defendeth that none from henceforth make any entry into lands and tenements, but in case where entry is given by law; and in such a case, not with a strong hand, nor with multitude of people, but only in peaceable and easy manner."

Under that law the officials of Sydney, N. S., who had gone forth to remove doors and windows in order to force evacuation of the disputed house were fined $1 and costs or one day in jail. That is why we are inclined to change our opinion regarding the severity of all laws of other years and bygone generations. The idea of one who is being dispossessed of home or property being dealt with in "peaceable and easy manner" comes as a sweet symphony to a fevered mind or as a cool breeze at the end of a parched day. Those who reached back and brought that law of 456 years ago into the dealings of today should be encouraged to continue with their work of search and investigation. If they could find more of them which would cause a multitude of people to be held in check when a man is in trouble, and if they could cause more peaceable and easy manners to become active in our present methods then indeed we might look forward to disaster with a certain degree of complacence.

There Is Much To Be Done

A movement to which the Peterborough Chamber of Commerce has lent its full support and approval is the organization and development of the Kawartha Lakes District Tourist Association. Counties represented at the organization meeting in Lindsay were Victoria, Haliburton, Peterborough, Hastings, Northumberland and Durham. That is a wide range of territory for one association to cover, but the growing feeling is that by advancing the cause of the entire district the several centres in it will all receive major benefit. The Examiner believes that principle is sound as can be.

The Lindsay Post does not accept such a view. It says Lindsay should look after its own district and bend all its efforts toward getting people to come to that particular section. We believe the other way is better. If more people can be induced to come to the Kawartha Lakes district then it follows that more people will go to Lindsay and its district. It would not hurt the feelings of Peterborough in the least if it were found that Lindsay were doing well out of its tourist traffic. This is a great district and the greatness of the district is more to the point than the greatness of any particular place in it.

The district idea having been adopted, the immediate business in hand is to see that the district has within it the things which tourists seek. We cannot improve on what Nature has already done for the Kawartha region, but it is possible to work toward the certainty of maintaining and increasing the supply of our bass and lunge. With the development of more water power through the Trent Valley system, there is the added danger that water levels may be considered secondary to fishing interests, particularly during the spawning season. Right there is work for the new association. It should be insisted—and that word is not too strong — that spawning beds be protected, because it is a patent fact that if we have fish we have tourists. The tourists catch the fish, and it is equally true that the fish catch the tourists.

The dream of a newer and larger and better located game preserve should not be allowed to fade. Wild life will increase if protected, and tourists will go far from the beaten path of travel to see it. They are doing so elsewhere and they would do the same in the Kawartha district.

We had an example of that in our own city. A fawn of only a few days in age was brought to the city, and in all hundreds of people went to have a look at it. Tourists from larger centres of population would go well toward what we might call the back country to see such animals in their native state. They would welcome the opportunity to see beaver country. With proper conservation all that is possible. Yes, there is much for this new association to do. Gordon K. Fraser of Burleigh Falls is the right man for president, and he has a representative executive with him. This paper is pleased that the larger field of working for the entire district was the one selected for operation. It will be a good thing for us all to think and act in the broader field.

The Guns Are Still With Us

The year 1937 is young, but the guns in the hands of those who have no right to have them are appearing just as they have done in other years. The year had hardly begun when a masked man entered a North Bay office and took $80 in cash from a coal merchant. Charles E. Coleman. The thief fired a shot, but it only grazed the merchant's hand. From Windsor on January 1 came the report that Lewis Hanson had been shot in both arms when a stranger was admitted to his house.

On January 3 Fred Crezech, 37, driver for a bread firm in Toronto, got out of his wagon when two men asked him to give them directions to a certain street. He found himself confronted by hold-up men. The driver was shot in the arm and $70, the property of the company, was taken from him as well as $59 of his own money. On the same date E. M. Regimbal of Sudbury responded to an appeal to drive a dying woman to the hospital. The man who made the appeal got in the seat with Regimbal and after they had started shoved a gun in his ribs and told him there was no dying woman. The owner of the car was forced to drive some distance, was then robbed of $17 and the bandit drove off with the car.

On January 7 there was a report from Woodstock telling where police had gone and searched a car after complaint was made that it was so parked that a resident could not drive his car from his yard. Police found in the car a sawed-off .22 calibre rifle to which a home-made pistol butt had been attached.

On January 11 a drug store clerk was held up at Windsor and at the point of a gun $25 was taken from the cash register. One man was arrested but the other escaped. On the following day Toronto reported the arrest of a man in a restaurant, and when he was searched he was in possession of an automatic revolver.

So there are seven weapon cases in our own province and there may have been more of them. And the new year is just about two weeks old. The individual who is carrying an unauthorized weapon concealed on his person is contemplating crime. He will shoot just as quickly as he has to, and he does not know whether his shot will result in a wound or a death. We have a law which provides a heavy penalty for the carrying of such weapons, but that appears to be about as far as we have gone in the matter.

Must Have Our Eyes Open

Word from Ottawa indicates pressure is being brought from several quarters to cause the government to make efforts to bring more people to Canada. The attitude of governments in recent times has been that until such time as there was work for the people already in Canada it would be folly to bring in more. It was their belief that the farmers in Canada were producing all they could possibly sell and prices were not attractive. The argument now is that the wheat surplus has been dissipated through selling, and therefore there is room for the production of more grain.

Canada has been losing a number of her skilled mechanics. Within recent months the trend has been toward England where work has been found in munitions factories. One vessel which sailed carried 600 mechanics. While that has been going on it is a fact that we have been training very few young men in these lines, and the reason has been lack of demand for their services.

In due time more people will come to this country. It is large enough to house many times our present population, but actually we want to know from whence the new people are going to come. There are so many nations in Europe today who seem to be saturated with strange belief of how the world should be run that we must of necessity hesitate to let them in. It is too much to suppose they would leave all their strange ideas behind them and on arrival here be prepared to adopt our ideas and fall in with our system of democratic government.

All right for people to cry about more immigration, particularly if they stand to profit by it, but this country is not going to commit the blunder of ushering people in here only to find afterward that it has another job on its hands watching to see what they intend doing.

NOTE AND COMMENT

The Examiner has been daily expecting to receive a letter or two complaining because the benches have not yet been placed in the city parks.

We hope the outside world knows that here in Ontario we have been calling off skiing contests and toboggan parties because there is no snow.

A motorist whose car killed four persons at Kingston, Jamaica, has been arrested on a charge of murder. In that British colony they evidently believe in calling things by their right names.

A French doctor says that to jump out of bed as soon as the alarm clock goes off is to impair one's health. Besides we imagine it must be a very uncomfortable habit.

According to one manufacturer blonde maple is becoming very popular as a material for furniture and this is one instance where not only gentlemen but ladies as well prefer blondes.

Gasoline is selling at eight gallons for a dollar in Jersey City and at that rate it would be almost cheaper to drive the car than stay at home and burn the electric lights.

In regard to the loss of the income tax it looks as if all that remained for Toronto citizens to do is to follow Kipling's advice to "pass the hat for their credit's sake and pay, pay, pay."

German importers have purchased 135,000 pounds of Quebec eels which would seem to indicate that the food shortage in Germany is even worse than was pictured.

There are hints from Ottawa that Canadians need not expect any tax reductions in the next budget. As there is no chance of an election for several years we were not looking for them anyway.

Carleton County grand jury has recommended that a barber chair and equipment be placed in the county jail, for the convenience we suppose of those prisoners not already trimmed by their lawyers.

Hagar township has been ordered by the Department of Municipal Affairs to hold another nomination to secure candidates and it remains to be seen whether the original failure to hold an election was merely a bluff or not.

According to Tom Moore, Canada needs 75,000 new medium-priced houses. If we could launch out on the building of even one-third of these this year the construction business and all the industries allied to it would be heading the prosperity parade.

The Ontario government does not propose to sponsor a bill to abolish the speed limit, leaving it to a private member to introduce the measure. What really matters however is whether or not the administration proposes to support the legislation.

A North Carolina youth has been charged with attempting to steal a railway train. We imagine that is the reaction caused by the fact that the lad's father always used to monopolize the toy trains that arrived on the Christmas tree.

A Toronto suspect was stopped half way through his meal at a restaurant and arrested at the point of a gun. Not knowing anything about the quality of the meals served in the place we do not know whether the man got a break or not.

Vancouver's mace is insured for $4,000 and the mayoral chain of office at $2,000. Things are different in Belleville where they can insure the city hall and all its appurtenances for about what it costs Vancouver to protect its mace and chain.

MUCH BETTER

(By A. R. K.)

¶ I read today a splendid thought, and it has pleased me quite a lot, I think it's in good taste; some wise old man has up and said, that folk in getting out of bed, should never be in haste.

¶ When I lived on Concession Ten, along with other little men, we lived that jumpy way; when to my trundle bed I went, I knew exactly that it meant, I'd rise at break of day.

¶ Grandfather started the parade, he rose in darkness unafraid, I'd hear him in the hall; when he went down to start the range, he stomped about like pups with mange, and then he'd start to call.

¶ And then my brother called some more, the hired man tapped upon the door, and so would Aunt Lucille; and I was sleepy when I woke, I fumbled like some drunken bloke, unsteady on the keel.

¶ They wanted water from the pump, and so I had to hop and jump, I never liked the thing; but when they called at break of day, I had to jump from out the hay, in fact I had to spring.

¶ I've gone like that for many years, until I've well nigh stripped my gears, it's brought no joy to me; I read now one should slowly rise, and stretch a while and rub his eyes—that's like it ought to be.

Some More Advice For Newspapers

(From the Timmins Advance)

IT HAPPENED last year! Just before the year closed the Advance received a letter from Toronto signed, "A Group of Active Christians," and suggesting that all newspapers were in a bad way and unless something was done about it, there would be regrettable results. No doubt other newspapers received the same letter, because it was undoubtedly a form letter and given more or less wide mailing.

It is interesting to speculate on the reception that would be given to the letter in newspaper offices in general. It must be admitted with some regret that in most offices it would receive only a cursory examination—and no pun is intended, though it may seem to be there. So many letters are received by the ordinary newspaper giving instructions as to the proper contents of a newspaper, that hardened newspapermen find little time to read or heed such letters.

In addition to this it is seldom that this type of letter is free from the suspicion of self-interest. Frequently, the writer who objects o too much sport, or crime news, or war news, appearing in the newspaper, raises the question of his own lack of disinterestedness by his insistence that the space should be devoted to this or that cause in which he has a pecuniary interest. The average newspaper editor is anxious to carefully peruse every letter that arrives — hoping thus to keep in touch with his readers and the public—but there are so many rackets of one kind or another, so many bids for free publicity, so many apparent axe-grinders looking for free motive power that the form letter seldom can expect much notice, even though it be headed like the one in question, "Of Vital Importance."

WHY THE CHANGE?

(Financial Post)

WHEN THE present Ontario Securities Commissioner took office it was thought that a new day had dawned for the promotional end of mining. Mr. Godfrey, during his first year or so of office, showed himself to be aggressive and thoroughly ruthless in dealing with the "boiler-shop" type of security salesman. As a result of an aggressive campaign, and aided by a smooth-working and efficient staff the Commissioner "put many pistols" to so many heads that the unscrupulous promoters left the province literally in dozens.

At one time, it is safe to say, no city in the world was freer from the undesirable type of promoter than was Toronto. The Financial Post gave due credit to Mr. Godfrey and his staff for this work.

Today, what is the picture?

In a recent issue The Post gave examples of the high-pressure selling being conducted from Toronto. Since the guilty parties were operating under a license, and were not, technically, evading the law. The Post could not legally give names. The fact that the mining boom has continued, has made the public still avid for quick profits, and an easy prey for the stock salesman.

The Post has no hesitation in saying that conditions in downtown Toronto and in other Ontario cities today are as bad, if not worse, than three years ago. They are certainly worse in so far as the public has been led to believe that its interests are being zealously guarded from Queen's Park. What has caused the changed attitude at Queen's Park?

How can one say that their interests are being guarded when today men with an international reputation as crooks, some with prison records, are being allowed under other names to peddle worthless mining stocks on a profit-hungry public?

GOOD NEIGHBORS.

(Niagara Falls Review)

THAT old-fashioned friendliness and neighborliness still exist was demonstrated the other night when the kindly people of Falls View assembled to give a shower and to provide the nucleus of a new home for a family which had lost everything in a fire. The Review was glad to be able to record that $120 in cash was gathered in, together with many useful gifts, which with other promises of furniture will enable the family again to make a start when the new home is completed.

It is a pleasure to record such a thing in this so-called "hard-boiled" age. The Review congratulates the folk at Falls View on their kindliness and also Mr. and Mrs. Waters who must be pretty good stuff too to be able to inspire such real evidences of neighborliness.

ADDING DIGNITY.

(Chatham News)

MAYOR Colby has introduced an inovation which adds more dignity to city council meetings. The Mayor makes an impressive entrance, being the last to enter the council chamber prior to the meeting; and the aldermen rise and stand at attention before their desks until the First Magistrate is seated.

To some people this may savor somewhat of "putting on the dog," to use a common expression, but as a matter of fact a certain amount of ceremony adds dignity and seriousness to the task of conducting the city's business; and all will be agreed that there is need for the utmost seriousness in the deliberations of that august body. This form of respect for the presiding officer, may assist the aldermen to respect the responsibilities they have undertaken to discharge in their official capacity, as the people's representatives.

A Bit of Nonsense

Danger

Sergeant (on rifle range)—"This bullet will penetrate two feet of wood, so remember to keep your heads down."

SLOW

Proprietor of Restaurant (to diner): "Sir, we are famed for snails here."

Diner: "I thought so, I've been served by one already."

NOW YOU ANSWER

"You rang, my lord?"

"Yes, Parsons. Is this a smoking-room, or a confounded zoo?" — Humorist.

No Need To Dread Old Age

(A Glimpse Into Habits of Other Days.)

Editor Examiner.

Sir: Your column "I can remember" naturally recalls pioneer days. I am only 75 years of age and therefore not as well qualified as many others to recount these experiences but I can remember when there was a spinning wheel, a reel, a hand loom, a boot jack, candle moulds, candle snuffers what nots, and horse hair sofas in most houses of the better class. We boys wore flannel shirts, full cloth pants, copper-toed boots, fur caps, and woolen mufflers, mitts and socks, all home made. We played shinny, lacrosse, cricket, and baseball minus the curves, nor did we bother with bathing suits in the old Nottawasaga River.

Women's head dress included hair nets and waterfalls. They wore wasp waist corsets, bustles, and crinolines as large as a barrel. Their dress left them without any visible means of support and their bathing suits were as long as the wearer.

We did our own courting in cutters and covered buggies, and when the girl was willing to drive, things were going swell. The various social gatherings were also used including pareing bees where more than apples were pared. I can remember when there were no electric lights, motors, telephones, phonographs, bicycles, autos, motor boats, aeroplanes, movies or talkies. No radio, ice cream or chocolates nor patent breakfast foods, no appendix (removals), no women in the barber shops, no permanent waves or vanity cases, no typewriters, fountain pens or safety razors, no divorces or relief problems.

What did you have some one will as? We had good wholesome food. We took our own wheat to the mill and had it ground while we waited and so had our own flour, bran and shorts. We had warm clothing made from the wool off our own sheep, carded, spun and woven at the local woolen mill, made up at home and sometimes spun and woven there.

We got our weather from Ayres almanac—a great advantage as we had it months ahead—and a yearly quota of jokes from the same source, and they were better than the canned variety that we get over the radio. Credulous folk you say, but are the people today different? We read of crowds in Toronto paying $25 each to get a fakir's prophecy, and the Examiner carries a "The Stars Say" column for the accomodation of the credulous people of Peterborough, then there is the election forecaster and the muskrat and pigs "innards" weather prophet and their followers.

We had much neighborhood fellowship and co-operative work which gave to even the most laborious tasks a social aspect. We celebrated Xmas, 24th May, 12th of July, the annual church picnic, and the fall fair. We worked twelve to sixteen hours a day, never heard of Saturday half holiday and were both healthy and happy. We had a weekly newspaper and at the various "bees" had hot arguments over the respective merits of Sir John Macdonald and Edward Blake. I remember when a small boy asking my mother if any Grits would go to heaven and wondered why I got an evasive answer. That long ago evasive answer eventually changed me from being a narrow partisan to an independent in politics.

YOUNG PEOPLE of today may think we endured many hardships, but we were just as happy as today and young folks please remember that it was the people with all these handicaps that have furnished you with the superior social, religious, educational and medical facilities of today and also furnished you with the many mechanical and electrical appliances you now enjoy, and that raises the question. Will you do as well or better for the next generation? That is the challenge you must answer, and if you get busy in the matter you will think that we were not such slow coaches after all.

I don't quite agree with the venerable sage who said three score and ten was the limit of life. He did not live in an age of vitamins, calories and medical science, that in spite of motor accidents, has increased the span of life to those who will observe its laws.

If we have followed the moral, the hygenic and economic laws of life the upper side of 70 is the sunny side. There we enjoy the fruits and rewards of life. It becomes a paid-up policy yielding daily dividends.

There is no need to fear or dread age. I enjoy life more at 75 than I did at 25 because my world has grown larger. I want to live as long as body and mind are normal, but I would not go back if I could, for I believe "the best is yet to be, the last of life for which the first was made" and this world—if we use it aright—is just the kindergarten for a better one.

I would say to young people if you want to have a continuous, enlarging enjoyment of life—not mere amusement—keep the laws of health—they are divine. Except on rare occasions go to bed one day and get up the next. It will be better for you, for your employer, your success in life and a rewarding enjoyment of its closing days.

Yours truly,
PIONEER.

Letters To The Editor

Correspondents Discuss Various Topics

DID HER BEST

Editor Examiner.

Sir: I must say that I take exception to Ald. Jas. Dutton's statement: "That the parents were given instructions about giving their child certain exercises" and his impression was that these instructions were not carried out as faithfully as they might have been.

I would like Mr. Dutton to state clearly just what proof he has for that statement. I have also been told that Mr. Dutton did make the statement at the council meeting, that he was informed of this statement which is false.

Now I am Marjory Chase's mother and I have spent countless hours rubbing her chest and back also getting her to hang from a pole just above her reach from the floor, Those were the doctor's specific instructions and they were certainly carried out. Also I interviewed the child's school teacher about getting her to undergo exercises at school in order to help straighten her back as much as possible.

Our food voucher was only to the famous sum of sixty-nine cents per person a week taking into consideration of course that we get some milk extra.

Therefore as it stands Mr. James Dutton should explain through the press just how any crippled child could gain strength enough to overcome any such a disability under this food allowance.

Thanking you, Mr. Edivor, for your valuable space. I am

Your very truly,
MRS. J. F. CHASE.
87 Park Street, South.

APPROVES

Editor Examiner.

Sir: I have followed with interest the report of the first meeting of our city council. I must congratulate them on their fine start. So far as the new man is concerned, I think in Alderman Gordon the city has the right man, in the right place. I feel so far as remuneration for the aldermen is concerned, if the question had been put to the electors it would have been granted, but this pay was taken autocratically.

W. H. MERRILL.
Peterborough, Jan. 14.

HANGING TOO GOOD.

(Montreal Star)

A SPASM of horror has swept over the Continent at the discovery of the bruised, dead body of ten-year old Charles Mattson.

Kidnapping, followed by brutal murder, is the cruellest crime of which the human beast is capable. A young life is snuffed out. A mother is tortured for weeks. A father's heart is broken. Every mother and father in the world who hears of the tragic abomination is wracked with dread.

American Federal police have bring to punishment the great majority of such savages. It will be hoped that they will succeed, and succeed swiftly, in this case. Then it will be hoped that the machinery of justice will do its stern duty. Opponents of capital punishment might tell us what they think should be done with this inhuman brute if he is captured and convicted.

STEPS TO AVOID

(London Sunday Pictorial)

A writer declares that classical dancing is irritating. A ballet nuisance.

Hard to Believe How Time Flies

JANUARY 14

1907 Ald. Geo. H. Duncan, G. T. Tovey, W. G. Morrow, W. J. Johnston, A. A. McIntyre and H. Phelan are chosen heads of the various council committees.

George A. Gillespie is appointed a member of the committee of the Eastern Ontario Dairymen's Association to select a location for the annual dairy show.

A movement is on foot to form a Builders' Exchange in Peterborough.

D. H. Moore is elected president of the Condensed Peat Fuel Company.

R. M. Dennistoun of the firm of Dennistoun, Peck and Kerr announces that he proposes to leave Peterborough for Winnipeg in the spring.

E. A. Peck is chosen as president of the Peterborough Law Association.

1917 Mayor J. J. Duffus and Ald. F. H. Dobbin, chairman of the Fire, Water and Light Committee are on a business trip to New York.

Hon. George P. Graham of Brockville addresses a recruiting rally in the armouries.

Anniversary sermons are preached in All Saints' Church by Rev. Dr. Griffith-Thomas of Toronto.

Allan Taylor, son of David Taylor of Dummer has won a free course at O.A.C., Guelph as a prize for capturing the county sweepstakes for growing ensilage corn.

Lieut. L. W. Klinger, brother of Mrs. J. H. Renwick has been awarded the Military Cross.

1927 Lieut. Col. J. W. Miller has been made an honorary member of the Peterborough Kiwanis Club.

A large party representing the Peterborough Women's Music Club is in Toronto to hear Roland Hayes sing at Massey Hall.

The Ladies' Liberal Association holds an enjoyable "at home" in the auditorium of the Duffus recreation academy.

Kenneth Wilson, Earl Legget, Howard Horton, Ted. Naaimok and Evelyn Armstrong are among the leading students in the Christmas examinations at the Collegiate Institute.

B. D. Hall is chosen as president of the Peterborough Law Association.

Peterborough intermediates are beaten 5 goals to 4 by the Picton-Trenton team at Picton.

WITHOUT A CAUCUS.

(Kingston Whig-Standard)

WHILE there will thus be little general criticism of the decision, which marks a step in the right direction, a real question is raised over the method of arriving at this decision. According to Mr. Harold J. Kirby, M. L. A. for the Eglinton division of Toronto, who is chief Liberal Whip, the supporters of the Ontario Government in general were neither consulted as to the wisdom of this step nor informed as to the Government's decision. It was reached without any reference to the members of the Legislature and announced with no warning to any outside of the Cabinet.

It is an old and well-established practice of Canadian parliamentary procedure that important measures proposed by the government in office should first be laid before and discussed by its supporters in a party caucus. It is a sound practice, enabling all the elected representatives of that party to voice their views, to register any objections they may have as the representatives of their constituencies and by their discussion of the measure to feel that they are taking some part and responsibility in the shaping of such legislation. Here we have an important change in the handling of income tax and the payment of social services presented cut-and-dried to the public without any such submission to the rank and file of Liberals in the Ontario Legislature.

WASTED ASSETS.

(Sarnia Observer)

MIGRATORY Birds have an actual business value to Canada of $3,800,000 a year and insectivorous birds have an annual value to Canadian production of $110,000,000.

These figures were given at a conference at Ottawa this week, called by Hon. T. A. Crerar, minister of mines and resources, to discuss conservation of wild life.

Heretofore the people of this country have shown poor business judgment with regard to wild life. They exterminated the passenger pigeon and had almost ended the buffalo, when the government intervened and established national herds. The fur trade was once the dominant industry in Canada and could have been maintained by proper regulation and it would have kept many Canadians off relief in recent years. It seems to have been nobody's business how many fur-bearing animals, big game or wild fowl were slaughtered. People did not realise that these were valuable assets and that they should have had official protection in order that they might continue to contribute to prosperity and pleasure.

HOME ACCIDENTS.

(Galt Reporter)

ACCIDENTS, fatal and otherwise, that happen in the home, are not given the publicity that attends mishaps on the highways or in public places and so certain hazards are more or less neglected despite their capacity to produce suffering and bereavement.

Recent statistics reveal that in 1936 in the United States, 34,500 people died and 150,000 were disabled by accidents that happened in the home. Quite likely as many more were hurt of whom there was no record kept. Presumably the ratio of accidents to population would be about the same in Canada as in the United States so that we would have perhaps 3,000 deaths and 10,000 disablements in a year.

SILVIKRIN
(Advanced by Sir Frederick Hopkins, Nobel Prize Winner)
Really DOES Grow Hair
Full Information at
ELLIOTT'S DRUG STORE

MARKET QUOTATIONS

Quotations Complete To Closing Time

Toronto Stocks

Leeming and Leeming

	High	Low	Close
Abitibi	9¾	8¾	9¾
Con Bakeries	20¾	20¼	20¾
Br Am Oil	25	24¾	25
Beauharnois	9¾	8¾	8¾
Can Bread Co	8¾	8¾	8¾
Build Prods	65	65	65
Bell Tel	160½	160	160½
Burt F N	44-45	...	...
Brazilian	21½	21¼	21½
Brews and Dists.	8	8	8
Brewers Corp	18	16	17½
B.C. Power A	38-39	...	...
Can Bud	9¾	9½	9¾
Can Cement	16¾	16	16
C.P.R.	15½	15¼	15¾
Honey Dew	65	60	65
Can Dredge	45	45	45
Can Car and F	19¼	18½	18½
Can Canners	9	9	9
Can Oil	17	17	17
Can. Malt	35	35	35
Cockshutt	15¼	14¾	14½
Dom Bridge	57	57	57
Dis Seagram	27¾	27¼	27¾
Toronto Stocks		Take 2	
Int Nickel	64¼	63½	64
Int Util 'A'	19¾	19	19
Int Util 'B'	2½	2¾	2¾
Ind Alcohol	7¾	7¾	7¾
Imp Oil	21¾	21¾	21¾
Imp Tobacco	14	14	14
Con Smelt	81	79¾	79¾
Laura S	75-77	...	...
Loblaw 'A'	24	23¾	23¾
Mont L H & P	36¾	36½	36½
McC Frontenac	13¾	13¾	13¾
Massey-Harris	9¾	9	9
Mas-Har Prfd	65	63	65
Page Hersey	99¾	99¾	99¾
Pressed Metals	33½	33	33½
Rogers Maj	8¾	8¼	8¼
Shawinigan	32	32	32
Int Pete	35¾	35¾	35¾
Stand Paving	7¾	7½	7½
C Vinegar	20	19¾	19¾
Wineries	3¾	3½	3½
Walk Brew	2¾	2¾	2¾
Weston's Ltd	18¼	18	18
Steel of Can	81¼	81¼	81¼
Dom Stores	11	11	11
Fanny Farmer	23	22¾	22¾
Ford A	24¾	23¾	24¾
C.G.E.	205-207	...	...
Can Gypsum	17¼	16¾	17¼
Cons Gas	205-207	...	...
Gen Steel W	12¾	12	12
Ham Bridge	16	15	15¾
Walker G & W	46½	46	46¼
Walker Pref	19¾	19¾	19¾

Toronto Mining

Biggar & Crawford

	High	Low	Close
Acme Oil	16½	15½	15½
Afton	7½	7	7
Ajax Oil	50	50	50
Aldermac	182	180	180
Anglo Huron	650-685	...	...
Armfield	90	88	90
Ashley	10	9¾	9¾
Bagamac	7¼	7	7
Bankfield	157	150	154
Base Metals	38	37	38
Beattie	145	132	140
Big Missouri	66	64	66
Bobjo	24	22	23½
Bralorne	810	805	810
Bidgood	160	152	158
Buffalo Ank	11¾	11¾	11¾
Bunker Hill	13½	...	...
Can Malart	200	195	195
Carib G Q	172	...	...
Castle Treth	163	160	160
Central Man	21	20	20
Central Pat	445	435	445
Chem Research	143	140	142
Chromium	143	140	140
Chibougamau	265	241	265
Dome Mines	50	49¾	50
Dom Explorers	9	...	...
Eldorado	260	255	257
Falconbridge	12¼	11¾	12
Gods Lake	99	95	98
Goldale	44	42	43
Francour	148	133	138
Graham Bousq	21	20	20
Granada	29	29	29
Greene Stabell	40	38	40
Gunnar	122	118	119
Hard Rock	310	...	...
Little Long L	740	735	740
Macassa	810	800	800
Man. & East	14	13½	14
McIntyre	42¼	41¾	42¼
McKenzie R. L.	198	194	195
McMillan	17	15½	16¼
McVittie	22½	21	22½
McWatters	107	103	105
Mining Corp.	375	365	370
Moneta	170	168	170
MacLeod	440	415	415
Nipissing	295	290	290
Noranda	79¼	77½	78½
Nordon Oil	22	21½	22
O'Brien	980	890	900
Omega	102	91	101
Pamour	400	380	380
Parkhill	25	22	22
Paymaster	120	118	118
Pend-Oreille	400	390	395
Perron	225	210	225
Pickle Crow	860	850	855
Pioneer B.C.	635	615	635
Premier	430	420	430
Prosp. Airways	140	...	...
Read Authier	585	570	575
Red Lake G.S.	143	137	140
Reno	124	120	123
Robb-Montbray	11¼	10¾	10¾
St. Anthony	31	27½	28½
San Antonio	235	230	235
Sherritt Gord.	355	340	340
Siscoe	620	600	600
Stadacona	107	103	106
Sudbury Basin	625	615	615
Sullivan Cons.	225	208	216
Sylvanite	425	390	420
Shawkey	95	83	84
Teck Hughes	560	550	555
Toburn	425	...	...
Towagamac	164	158	158
Ventures	310	305	310
Waite Amulet	400	370	370
Wayside	6½	6	6
White Eagle	3¾	3½	3½
Wright Harg.	805	785	805
Sladen	210	195	198

REACHES 103RD BIRTHDAY

OVINGTON, England—(C.P.). — Norfolk's oldest native, Mrs. Sarah Adcock, celebrated her 103rd birthday recently. She brought up a family of 17 in the "good old days" when her husband's wage was $2.50 a week.

4% On Guaranteed Trust Certificates—

A legal investment for Trust Funds

Unconditionally Guaranteed

THE STERLING TRUSTS CORPORATION

STERLING TOWER - TORONTO

New York Stocks

Biggar & Crawford

	High	Low	Close
Atchison	73⅜	....	....
Auburn Auto	33	30⅝	33
Amer Can	116½	115¾	116½
Am Belt	96	....	....
Am Rad & SS	25⅞	25⅜	25⅝
Am & For Pwr	11¼	10⅛	10⅜
Am Roll Mills	33⅞	33⅜	33⅜
Anaconda Cop	56½	55⅜	55⅜
Bald Loco	22⅜	22⅛	22⅛
Bordens	27	....	....
Byers, A M	28	....	....
Bendix Avn	27⅜	27¼	27¼
Beth Steel	75⅞	75⅜	75⅜
Briggs	56¼	55½	56¼
Can Dry	31½	....	....
Can Pacific	15⅝	15¼	15⅜
Case, J I	161	153¾	160½
Chrysler	121½	111¾	121½
Col Gas	20⅞	20¼	20¼
Coca-Cola	125	....	....
Cons Gas	47¾	46⅞	46⅞
Com Solvents	18⅝	18½	18½
Dupont	179⅜	179	179½
Erie	15	....	....
El Bond & Sh	17¾	....	....
El Auto L	41½	40¾	40¾
Freeport Tex	31½	30½	30½
Gen Electric	58⅝	58	58¼
Gen Food Prods.	41	40¼	40⅝
Gen Motors	67½	65⅞	67½
Gil Saf Raz	16⅝	....	....
Goodyear	29⅞	28⅞	29¼
Houston Oil	15⅞	15¼	15⅝
Hud Motors	20⅞	19⅝	20⅜
Int Harvester	107	105¼	107
Inter. Nickel	64	63¾	64
Inter. Tel. & Tel.	13⅝	13	13
Liquid Carb	50⅝	49⅜	57⅞
Mont. Ward	58½	57⅞	....
Mack Truck	49½	49½	49½
N. Y. Central	43⅝	43	43
National Biscuit	31⅜	31½	31⅜
North American	34⅞	33⅝	....
Phillips Pete	51⅜	51	51½
Pack Motors	12¼	10⅞	12¼
Penn. Ry.	42¼	42⅛	....
Sears Roebuck	87¼	86¼	86½
Simmons Bed Co.	48⅝	48	....
Standard Brands	15⅝	15½	15½
Std. Gas & Elect.	13⅞	13¼	....
Std. Oil of N.J.	69½	69	69½
Socony Vac.	16⅞	16½	....
Studebaker	15¼	13⅝	15
Stewart-Warn	20	18¼	19½
South. Pacific	47½	47	....
Texas Corp.	55	54½	54⅝
Timken Roll. B.	72	....	....
Union Carb.	104½	104⅛	104½
U. S. Rubber	48⅞	48	48¼
U. S. Steel	80¾	79¼	80¼
Vanadium Corp.	31⅛	30½	31
Westinghouse	153¼	153	153¼
Warner Bros.	17	16⅞	17
Yellow Cab	29	28	28½
Woolworth	61⅞	61½	....

Grain Quotations

Leeming and Leeming.

WINNIPEG WHEAT.

	May	July	Sept.
High	129⅛	124⅛	113⅛
Low	127¼	122⅜	111½
Close	127¼	122⅝	111⅜

CHICAGO WHEAT.

	May	July	Sept.
High	135⅝	117⅜	113⅞
Low	133⅞	115⅜	111⅞
Close	134	115⅞	111½

STORES ISOLATED RAILS WASH OUT

(Continued from Page 1.)

was yet to come. They expected the Ganaraska to keep pouring water over Port Hope all day today. Should further rains occur — and dark clouds threatened more—the situation would become acute.

Manager reported it would do no business to-day "unless people use boats." A gasoline service station was isolated on Walton street.

Three men working on Marshall's mill dam narrowly escaped death in the river. A platform on which James McClelland, Jack Martin and Robert Robertson were working to shift and raise logs, slipped and almost threw the men into the water below.

Robertson was able to grab McClelland and drag him to safety.

Many stores moved their stock to safety last night when basements were flooded.

The town fire truck was removed from the police station when it was threatened by flood waters.

Absence of ice kept damage lower than a year ago when parts of buildings were torn away by chunks of ice, carried through the main street.

Workers were unable to reach the Nicholson File Plant because of water, and the ground floor of the plant was under water. It employs about 300 men. Warehouses along the river reported varying depths of water within the buildings.

Residents of Cavan street were forced out of their homes, took refuge with friends on nearby Brown street.

Five Streets Under Water.

Walton street was flooded for a full city block near where the river crosses it and four other streets were flooded from Walton down to the lake, several blocks distant. The flooded streets are Mill, Queen, Ontario and Cavan.

Walton street businesses damaged by flood and unable to open today included a restaurant, meat market, cleaner, shoe repairer, tire shop, laundry, bakery, Ontario hotel, Ontario street, reported water poured in on the main floor.

Telephone communication became sketchy when cables were wet.

The brewers' warehouse was "dry," but was isolated by water.

Mark St. Juveniles Defeat Knox Handily

Mark Street Juveniles took an 8-1 win over Knox at All Saints' rink last night in a one-sided Church League puck game. The East City team proved too fast in their opening tussle and too husky for their younger rivals. Scoring four in the first few minutes, Mark Street coasted the rest of the way. Knox went better the final two frames, with Smythe getting their only goal in the middle inning. Craig, Strickland, Graham and Mason were outstanding for Mark Street, the goals being split up among six players. The teams:

Mark Street—Goal, F. Agnew; defence, Mason and Strickland; centre, Nicholls; wings, Craig and Graham; alternates: Barringer, Gamble and N. Agnew.

Knox: Goal, Watson; defence, Scott and Milburn; centre, Stewart; wings, Smythe and Alcock; alternates: Gardiner, Saunders, Doughty.

Referee, S. Seabrooke.

Cheese Quotes Produce and Livestock

TORONTO CHEESE

TORONTO, Jan. 14—(C.P.). — Wholesale prices on the Toronto Cheese Market were unchanged today, with dealers buying large, colored, paraffined and government grades at 13½ cents.

Wholesalers offered cheese to retailers at the following prices: New—Large, 14½c; twins, 14¾c; triplets, 15c. Old—Large, 19c; twins, 19¼c; triplets, 19½c. Medium, 18c; twins, 18¼c; triplets, 18½c.

MONTREAL PRODUCE

Prices held generally steady on Montreal open produce markets, with trading light.

Graded egg shipments in cartons or less were quoted at 26c to 26½c a dozen for A-large, 24 to 24½c for A-medium and 22c to 22½c for A-pullets. Receipts: 855 cases.

Butter was quoted at 26¾c per pound for cartons or less of No. 1, while lots to retailers were 27½c for solids and 28c for prints. Receipts: 34 boxes.

Cheese was quoted at 13c to 13¼c for Ontarios, while Quebecs were unquoted. Receipts: 35 boxes.

Potatoes—P.E.I. Mountains, 90's, $1.90; N.B. Mountains, 80's, $1.45. Quebec Mountains, 80's, $1.35.

MONTREAL FLOUR AND FEED

Cash grain: No. 1 Northern wheat, $1.39; No. 2 Northern wheat, $1.38; No. 2 C.W. oats, 64c; No. 3 C.W. oats, 60c; No. 1 feed oats, 58c; No. 3 C.W. barley, 89c; Argentine corn, 85c. Per bushels basis track, Montreal, ex-store.

Spring wheat flour—First patents, $7.60; second patents, $7.20; bakers' patents, $7.10 per barrel in 98-lb. jute bags, delivered Montreal freight points.

Winter wheat flour—Choice grades in carlots, per barrel, $5.30 to $5.50; choice grades in broken lots, per barrel, ex-store, $5.70 to $5.90; white corn flour, per barrel, in jute bags, delivered to the trade, $6.50.

Millfeed. — Bran, $34.25; shorts, $35.25; middlings, $37.25, per ton, including bags, delivered country points, taking Montreal rate less 25c per ton for spot cash.

Brewers' dried grain, wholesale, $31 per ton; retail, $33 per ton.

Rolled oats, bag of 90 lbs., delivered to the trade, $3.55, which includes sales tax.

Baled hay—Extra No. 1 timothy, $10; No. 2 timothy, $9; No. 3 timothy, $7 per ton, f.o.b. cars, Montreal.

TORONTO LIVESTOCK

Cattle and calf prices drifted lower on the Toronto Live Stock Market yesterday. Sheep and lambs were firm and hogs steady. Day's cattle holdover was 400 head.

All grades of steers and heifers moved 15 cents lower in late trading. Action was dull throughout the session. Medium to good weighty steers brought $5.25 to $6.50. Good butcher cattle sold mostly at $5.50 to $5.75, with common downward to $4.25. A few top steers reached $6.

Butcher cows ranged from $3 to $4 and canners and cutters from $1.75 to $2. Good bulls were from $4 to $4.50. Fed calves moved slowly at $6 to $7.50.

Choice veal calves traded between $11 and $11.50, with common as low as $6.

Off truck bacon hogs closed at $8.50 to $8.60.

Two carloads of Western lambs went at $10 cwt. Some Ontario lambs, common to medium quality, sold between $7.65 and $9.50. Best light ewes brought $4.50 to $5.25 on the sheep section.

BUFFALO LIVE STOCK.

Hogs, 900; practically nothing done; scattered bids and odd sales, 25 to 40 cents under Tuesday; few good to choice 180 to 240 lbs., $10.75 to $10.85; bulk firmly held to $11; packing sows, $9.50 to $9.75; rough strong weights, $8.75 to $9.25.

Cattle, 225; steer and heifers trade dull; weak to 25 cents and more lower; few common to medium steers and heifers, $7.50 to $8; cows and bulls active, firm; low cutter and cutter cows, $3.65 to $4.75; fleshy kind, $5.50 and above; medium bulls $6 to $6.35.

Salves, 150; vealers strong to 50 cents higher; good to choice, $13.50 to $14.

Sheep, 800; lambs, 15 to 25 cents lower; quality and sort softening fall; active to local interests; good to choice ewes and wethers, 90 lbs. down, $11; few, $11.15; medium and mixed grades, $9.75 to $10.50.

WINNIPEG GRAIN.

WINNIPEG, Jan. 14. — Improved foreign demand for wheat and a let-up in pit selling which has depressed the market of late imparted strength to the futures prices on the Winnipeg Grain Exchange yesterday. Net gains of ¼ to ½ cent were boarded.

With export sales of nearly 500,000 bushels taking care of offerings, values pushed ahead from the start. A pre-closing flurry of profit-taking pared the day's extreme gains.

Helpful to higher prices was the sale of five cargoes of wheat to Italy by Argentina, for shipments in March, April and May. Gains of 1¼d at Liverpool, one cent at Chicago, and fractions at Buenos Aires also were conducive to Winnipeg's rise.

Trading throughout was more active with the volume heavier than for several days. All offerings, some of which were said to be from the Canadian Wheat Board, were absorbed with little difficulty until the sell-off in the late dealings.

Inactivity prevailed in cash grains. An advance of more than a cent in oats and nearly three cents in May barley, to new season's high levels in both commodities, highlighted the action in coarse grains.

Futures:

Wheat—	Open	High	Low	Close	Prev Close
May	126½	129¼	127¼	128½	128¼
July	126¾	129¼	127¾	128½	128¼
Oct.	112¾	113	111¾	112½	112¼
Oats—					
May	56¼	56¼	56	56¼	55
July	52¼	53¾	52¼	53¼	51⅝

ONTARIO GRAIN.

Approximate prices track shipping point:

Wheat $1.24 to $1.28, oats 52c to 54c, barley 76c to 77c, corn 71c to 73c, rye $1.00 to $1.04, buckwheat 75c to 80c, malting barley 99c to $1.03, milling oats 54c to 55c.

TORONTO PRODUCE

TORONTO, Jan. 14—(C.P.). — Wholesale prices (United Farmers' Co-operative Co.) for Toronto delivery to-day were:

Eggs—Grade A-large, dozen, 22c; Grade A-medium, 20c; pullets, 18c; Grade B, 18c; Grade C, 17c. Churning Cream—No. 1 lb., 27c; No. 2 lb., 25c. Butter—No. 1 solids, lb., 27c; No. 2 solids, 26c. Potatoes, bag, f.o.b., at shipping point: Ontario $1.50; New Brunswick, $1.75; P.E.I. $2.00. Mill feed: Bran, 36; shorts, 37; middlings, 39.

TORONTO POULTRY

TORONTO, Jan. 14—(C.P.). — Wholesale poultry prices were unchanged to-day.

FRUITS AND VEGETABLES

TORONTO, Jan. 14—(C.P.). — Wholesale prices on fruit and vegetables were unchanged to-day.

TORONTO LIVESTOCK

TORONTO, Jan. 14—(C.P.). — Hog prices were firm on the Toronto Livestock Market to-day. Other divisions held near previous levels in dull action. Cattle holdover from Wednesday was 300 head.

Receipts reported by the Dominion Livestock Branch were: Cattle, 20; calves, 20; hogs, 230; sheep and lambs, none.

Good butcher steers were from $5.50 to $5.75 with a few as high as $6. Common butchers traded downward to $4.50. Some cows ranged from $3 to $4.

The few calves offered sold between $5 and $11.

Off truck bacon hogs were mostly at $8.60, a few long hauls going as high as $8.75.

Sheep and lamb division was inactive.

HOG PRICES.

TORONTO, Jan. 14—(C.P.). — Losses of 25 cents in liveweight bacon hogs and 24 cents in dressed weights were noted in Chatham today. Other market points reported steady prices.

Liveweights: Guelph, $8.10; London, $8.25; Hull, $8.25; Peterborough, $8.10; Chatham, $8; Stratford, $8.25.

Dressed weights: Guelph, $10.80; London, $11; Hull, $11.30; Peterborough, $10.85; Chatham, $10.65; Stratford, $11.

MONTREAL POULTRY

MONTREAL, Jan. 14—(C.P.). — Poultry prices per pound to-day: Grade A milkfed chickens, six lbs. up, 23 to 25c; B, 21 to 23c; Grade A selects, six lbs. up, A, 22 to 23c; B, 20 to 21c; C, 17 to 18c. Fowls, five lbs. up, A, 20c; B, 17. Grade A turkeys, select weights, 26 to 26c.

Poultry prices nominal.

Mining is booming in Norway.

At the British Museum they have bound the Codex Sinaiticus to last another thousand years.

PLANE HOSTESSES ARE HARD TO KEEP

Meet Romance Often In The Air And Step Off To The Altar

TORONTO, Jan. 14 (CP)—An airline ticket to romantic places too often gets the passenger to the romance before he lands.

Phyllis Alldredge, air hostess, and Doc Ator, winged taxi driver, arrived here today and said the transport company personnel managers are such good pickers the girls they hire as stewardesses are getting married faster than they can be replaced.

The problem is rather a worry to airline managers. They considered an idea to substitute efficient young men for the hostesses but discarded it as hopeless.

Those efficient, pretty girls picked for air hostess jobs seem to acquire an irresistable glamour up among the clouds. They sooth the nerves of wealthy passengers and one day when the ship lands they get off and march to the altar.

The high-flying sisters never fail in love with the pilots. The pilots haven't enough money.

Miss Alldredge and Ator are trying to promote establishment of a passenger service here.

OMEMEE

OFFICERS NAMED BY WOMEN'S GUILD

Annual Meeting Hears Encouraging Reports Of Last Year's Work

(Examiner Correspondence.)

OMEMEE, Jan. 14.—The Women's Guild of Christ Church held their annual meeting Thursday afternoon at the home of Miss Irene Clement, with a fair attendance of members. The president, Miss Clement, was in charge. Splendid reports of the year's work were given by the treasurer, Mrs. Nurse, and the secretary, Miss Jones. After the business session the rector, Rev. H. Johnson, took the chair and the election of officers for the year were as follows: Hon. President, Mrs. A. T. Weir; President, Mrs. W. Robinson; Treasurer, Mrs. Nurse; Secretary, Miss M. Jones; Fancy Work Committee: Miss Clarke and Mrs. F. Best; Quilt Committee: Miss Clement, Miss Woods; Visiting Committee: Mrs. Ruth and Miss Cornwall; Menu Committee: Mrs. Deyell, Mrs. Jones and Mrs. A. McQuade.

At the close of the business session the hostess, Miss Clement, assisted by Mrs. Deyell, served tea.

The February meeting will be held at the home of Mrs. Jamieson.

W.M.S. Meets

The Women's Missionary Society of Trinity United Church met last Thursday afternoon at the home of Mrs. W. Moncrief, with a good attendance of members. The president, Mrs. S. Connell, was in charge of the business session. The group with Mrs. R. Williamson as leader had charge of the remainder of the program. Mrs. C. Rutherford was leader of the devotional part. A chapter from the study book was given by three members of the group. Mrs. Peel read the devotional leaflet.

At the close of the meeting the hostess, Mrs. Moncrief, assisted by a few of the members, served tea and a social time was spent together.

KEEPING HER JOB

J.P. Lets Secretary Fine Him For Overtime Parking—$3.50.

PEIPING, China, Jan. 14—(AP)—Many employees would have liked the chance Mrs. Helen Farbaugh had to get even with her boss.

After finding his automobile tagged for overtime parking, Justice of the Peace Charles P. Fribley appointed Mrs. Farbaugh, his secretary, as a special court to hear his case.

She fined him $3.50, the customary amount.

Bewdley Takes Win Over Hiawatha Team

Bewdley pulled out a 2-1 win over Hiawatha in a Rice Lake Loop fixture at Bewdley January 12th, it being one of the best games seen there in years. Play was fast all through with good hockey shown, all goals being scored in the first period. Allan Anderson scored the losers' only goal, this team being shy on subs, and with Bill Muskrat playing with a cracked rib. Frank Farr and L. Jewison scored for Bewdley. Competition for the Hancock Trophy is keen in this district, and another good game is expected when the Landing and Elizabethville squads clash on January 26th at Hiawatha. Referee was Chief George Paudash.

WILL PRESS FIGHT ON FOREST PESTS

Ravages Of Insects Main Topic At Two-Day Engineers' Convention

OTTAWA, Jan. 14—(CP) — The Canadian Society of Forestry Engineers, its annual meeting concluded, has given approval to several recommendations, among them extension of available services to combat fungus pests and insects which cause millions of dollars damage to the country's forests.

Ravages of insects was one of the main topics of the two-day convention which concluded yesterday with re-election of F.W. A. Delaney of the Canadian International Paper Company, Maniwaki, Que., as president.

The Entomological committee presented a report recommending organization against insect devastation of forest areas "on as thorough and extensive a base as protection against fire."

The report estimated millions of dollars damage had been caused by outbreaks of the European spruce saw-fly in Quebec and the Maritime Provinces, and the spruce budworm in British Columbia. Parasites which feed on the saw-fly have been imported from Europe and it was stated enough of them had been loosed at least to prevent the menace from getting beyond control.

Laboratory Fine Step.

The parasite laboratory of Belleville, Ont., opened last June, was hailed as a "long step in the right direction in our fight for the control of insect outbreaks and one which will become increasingly valuable as our knowledge of forest insects and their parasites increases."

D. A. Macdonald of Ottawa urged more extensive use of newspaper bulletins in educating the public against forest fires. A change in Fire Prevention Week from October 11 to a date "more representative of the forest fire season" was suggested by W. H. Kilby of Winnipeg.

The British Columbia plan, carried out during the last two years, of employing young men in forestry operations under provincial auspices was given approval.

Importance of aerial photography in forestry work was emphasized, and it was recommended that present aerial photographic surveys be continued and extended.

Canucks Get 3-1 Win In Junior City Loop

No 8 Sport—Canucks get 3-1 win.

Canucks opened their Junior City Hockey League schedule before a fair crowd of fans last night at the Brock Street rink by beating All Saints 3 to 1. It was a lively game on slow ice, combination being uncertain but plenty of action shown. McDougall scored for All Saints in the initial inning on a nice pass from Williams. The Canucks rammed home three tallies in the third period, Fleming, Gilbert and Connolly finding the net back of Jay. The teams appeared well-matched and showed promise of some fine hockey in the near future. Plenty of penalties were drawn. Both first lines were outstanding, while the goalies looked good also. The teams:

All Saints.—Goal, Jay; defence, Watson, Jamieson; centre, McDougall; wings, Williams, Mortimer; alternates, Legon, Clarke, Robertson, Quirt, Kennedy.

Canucks.—Goal, McKinnon; defence, Giardino, Coursey; centre, Riel; wings, Fleming, Connolly; alternates, Whaley, Heath, Caumrik. Referee—Jim Gillespie.

REAL ESTATE TAXES MUST BE HALVED

(Continued from Page 1)

the shortage left Canada with building requirements of $247,500,000 in houses alone.

Mr. Moore said also of 59,000 families on relief in cities having populations of more than 25,000, nine per cent live in one room and 11 per cent in two, regardless of the sizes of the families.

He based his estimate of the housing shortage on the premise there are about 2,000,000 houses in the country with average life of 50 years, so that each year about 30,000 houses should be replaced. During the last five years, he declared, not more than half that number had been built annually at an average cost of $3,300.

"The need, both for greater use of the Dominion Housing Act and extension of financial aid to provide low-rental houses, is an immediate requirement," he declared.

Mr. Moore said the commission had reached the conclusion it must look to a revised unemployment service in its low-range view of the employment problem to obtain the best results.

Plan Working Out.

He declared public response to the Home Improvement Plan had been "exceedingly encouraging" and noted that in the first month of its operation 2,500 loans were approved for a total of $1,000,000. He saw no difficulty in eventually finding use for the $50,000,000 available to the public under the loan scheme.

The commissioner said in the last 10 years practically no houses of a type which would rent for sums within reach of the worker earning comparatively low wages had been built, "with the result that overcrowding in unsuitable quarters has become prevalent in practically all cities," constituting "both a menace to health and safety."

Belgium has exempted from the luxury tax all furniture made from Belgian Congo timber.

Continuing

McWilliams & CO'S Annual

January Clearance

This clearance represents not an ordinary sale of so-called bargain merchandise but rather a special selling of better quality lines, the products of leading manufacturers, at greatly reduced prices. All lines advertised are new, clean merchandise and are offered at reductions as much as 50%.

Men's O'COATS

Reg. values to 16.50 — 10.95

Reg. values to 22.50 — 14.95

Reg. values to 27.50 — 18.95

Reg. values to 35.00 — 22.95

Extra Special!

Men's Fur Felt HATS 2.39

Reg. 3.00, 4.00 and 5.00

Broken Lines from Christmas Selling

MEN'S SUITS

Group 1 — 14.75

Group 2 — 18.75

Group 3 — 22.75

Group 4 — 27.75

The Best Bargain in Town!

2.00 and 2.50 SHIRTS 1.55

Actually hundreds of fancy patterned broadcloths by Forsyth, B.V.D. and Lewis, in 5 collar styles

2 for 3.00

Wool Plaid Scarves — Reg. up to 1.75 — 88c

Currie Spats — Dome style — 79c

Pyjamas — Reg. up to 3.00 — 1.69

Winter Weight Combs. — Reg. to 2.25 — 1.39

2 pairs 2.75

Paris and Currie Braces — Reg. 1.00 and 1.25 — 79c

Fine Wool Sox — Reg. values to 1.00 — 49c

Boys' 3-Piece Suits — 6.95 & 8.95

Lined Capeskin Gloves — Reg. up to 2.25 — 1.39

Boys' Long Pants — Reg. 1.95 and 2.50 — 1.69

McWilliams & Co.

Old Cressman Building 391 George Street

Believe Smelters Have "Real" Mine at Cordova

Two Years' Operations In Belmont Gold Area Bolstering Old Hopes

Marmora's Faith In Old Property Along Hastings Boundary Revived By Smelters' Sustained Investment—Company Silent On Findings—Many New Claims Staked In Marmora And Lake Townships — Spirit Of Expectancy Grows Among Marmora Men

$289,301 IN GOLD MINED BY OLD COMPANY

Smelters Sink No. 3 Shaft To 1,000 Feet—Drifting At New And Old Levels—Discovered In 1891 By H. Strickland—Sketch Of Cordova's Chequered History

(By a Staff Reporter.)

MARMORA, Jan. 14. — Persistent hope is settling into a deepening conviction here that Consolidated Smelters have "a real mine" at Cordova in Belmont Township.

And any day the news may break, it is believed, definitely confirming the expectations of local men who have followed the fortunes of mining enterprises along the Peterborough-Hastings border for many years.

Community opinion is still restricted to conjecture by the policy of official silence which hangs about the old Cordova property like an impenetrable wall but the intimations which leak out and the inferences from Smelters' efficient activities over a period of more than two years have all been increasingly encouraging.

Men who have refused to abandon confidence, often shaken by adversity, are anxiously awaiting like thwarted prophets the announcement which they now believe more firmly than ever, will come out of Cordova. And if that day dawns, Marmora feels certain that it will enter upon a new era of prosperity like the flourishing years of the lumbering industry along the Moira River. The townspeople generally have caught the spirit of expectancy which is looking forward to 1937 to turn the tide of business too long running low, and to attract the attention of financial interests to other mines and promising prospects throughout the townships north of the straight line extending from Havelock to Tweed.

Would Quicken Interest.

The Cordova development is at present the main hope of the countryside, although it is not the only one. If Smelters prove beyond question the value of that area, "all the rest will be added unto it," which broadly means that a new livelihood would rapidly extend throughout North Hastings. Old mines would take on new vigor, and claims that have been staked in Marmora and Lake Townships, for instance, would immediately move up into prominence which at present is being gradually accomplished by their own seeming merits as indicated by assays.

Meanwhile the townsfolk have to wait and see what happens over in Belmont; but if Smelters realized the anxious desire of the village for definite news possibly they might relax their attitude of exclusiveness and take the people into their confidence.

On the other hand, no news is still good news while the winter wears on to spring and its concentrated expansion of prospecting in the Marmora territory. By that time some definite information may transpire from the Cordova operation to hearten the district and give a new impetus to mining investment and work in the field.

Ask some of the men around town who are interested in the mineral resources of Hastings County what they know about the operations at Cordova and their reply is, "Not a great deal. You can't get anything definite about what quality of ore Smelters are finding over there," and then as an ardent after thought they say, "But look at the evidence," and they are likely to go into the whole story as they know it from outside the fence supplemented with recollections of those days of substance when bricks of gold used to be hauled down from Cordova to Carscallen's private bank.

The Smelters Chapter.

This is a composite story, pieced together from interviews with some of the Marmora men.

"When Smelters took an option on the Cordova property two years ago last May, Marmora was dumbfounded. Its last expansion was during the war, and after the long neglect and idleness we thought the mine was never going to be revived.

Well, Smelters had an option of three months, and they went to work as if they meant business. It was just what you would expect of a big company. They pumped out the old workings, did some diamond drilling, the first we ever heard of in that mine, did a lot of repairing, and then they got a thirty-day extension of the option. It expired in October, and Smelters walked out. The general report was to the effect that they were not interested in the Belmont Township property. Our hopes in Marmora dropped back to the very bottom again, and the impression went around that Cordova had nothing of sufficient value in its veins to hold Smelters.

Report of Purchase.

The next electrifying report came out in the following February when it was learned that Smelters had bought the entire property of nearly 700 acres. Work was started again, and has been going on continuously twenty-four hours a day in three shifts. During that time there has been no definite information. We have to depend on reports of what is going on that trickle out. The first thing they did in an extensive way was on old No. 3 shaft on the east side. It is the first one you see going in from Marmora. They cleaned it up and retimbered the shaft, and deepened it from the 500 foot level to 1,000 feet. They are now reported to be drifting at both the 600 and 1,000 feet levels, and have piled up an immense ore dump already.

Here is just a minor sign of the company's attitude. At Christmas they gave a bonus of $50 and a turkey to every married man who has been with them at least a year and the single men got $25. They have about sixty men on the payroll. One of the first things they did was to build their own power line to tap the Hydro at Marmora.

Sound Mining Methods.

These are evidences that Smelters have got something worth while. It would be hard to believe that they have been in there more than two years without determining in a general way whether the ore is valuable. Some of the veins are thirty feet wide, and remember that gold is worth twice as much as in the old days when Cordova was actually producing.

And they are going about the development in the right way, spending their money underground instead of scattering it about in all kinds of unnecessary accommodation on the surface as was done by a former management."

So much for the indirect evidence on which Marmora is pinning a new faith that gold will be mined again at Cordova. The company's purchase of the property, the continuous employment of three shifts of men for two years, and other indications of permanence seem to the townspeople to point in one definite direction, Cordova returning again to the list of gold producers under the sound management of Consolidated Smelters.

Discovered in 1891.

Gold was first discovered at Cordova by H. Strickland of Peterborough in 1891. He noticed the free shining metal after heavy rains had washed the surface soil from a roadbed crossing an outcrop of rock. The property of 100 acres was bought by A. W. Carscallen, M.P., of Marmora, who installed two grinding mills or pulverizers, and, it is said, recovered considerable gold. He rigged up a little test mill in the Pearce sawmill at Marmora and used to haul the ore to that place.

Mr. Carscallen carried on work at the mine all one winter, and then sold the property to English investors. Their company was known as the Cordova Exploration Company of Newcastle-on-Tyne.

D. G. Kerr was sent out to manage the Belmont mine. He was a Scotsman with considerable experience in gold mining at Cordova, Spain, and from that connection the name Cordova was passed on to the Belmont area. Kerr put up a five-stamp mill and increased it to ten. It was operated by steam. The surrounding bush provided cordwood for fuel. Seventeen or eighteen shafts, most of them shallow, were sunk, a dubious practice dubbed "gophering" by mining men.

Expanded Too Soon.

George Hardy was the assayer at the mine in those early days. About seventy-five men were employed, and the old mill stood on the site of the present compressor building. Expert opinion suggests that M Kerr had continued his early operations on that scale the mine would have continued in production for a long time, expansion would have been gradual, and development would have been based on revenue and profits. It is said that Kerr ascertained there was a large body of comparatively low grade ore available, averaging around $5.00 a ton. The price of gold was $20.00. The manager conceived the idea that to produce big profits he needed a big mill to handle the ore in large quantities. He got the consent of the shareholders in England to build a thirty-stamp mill, and according to a local man who remembers that expansion this decision turned out to be Mr. Kerr's Waterloo, and the first serious mistake in the development of the property.

Old records indicate that during three years of the operation of the ten-stamp mill the company expended $75,000 on plant improvements, and took out 15,267 tons of ore yielding 4,803 ounces of gold having a value of $96,519.

New Mill in February, 1901.

The new mill was completed in February, 1901, and is said to have been one of the largest in Canada at that time. Physical expansion of the company's entire property was carried out on the same generous scale. The mill was 175 feet by 90 feet and 68 feet high. It included ore bins, leaching vats, a cyanide plant; an engine and boiler house attached to the mill and 80 feet by 40 feet, and included in its equipment a 150 horse-power steam engine. The old mill engine was used to drive the dynamos whose current provided electric lighting for the mine, buildings and homes.

A large tank house 112 feet by 30 feet by 20 feet was located behind the mill, connected with it by an aerial passage, and having a capacity of 75,000 gallons. The air compressor building was 140 feet by 60 feet. Other buildings were an assay office and laboratory, a big machine shop, carpenter shop, manager's office, also houses built for the manager and staff and workmen.

Complete Village.

An adjoining townsite was laid out with streets and lots. The company erected stores, post office, doctor's office, school, church, community hall, and dwellings, and at that time thirty-five years ago Cordova presented all the appearance and life of an incorporated and self-contained village.

The new mill with its thirty stamps for pulverizing the ore was, of course, the vital centre of the mine and its community. But Mr. Kerr's plans did not rest there. Three miles to the north was Deer Lake with a water power that invited development. The company bought this power site, erected two concrete dams, one 80 feet long, 12 feet high, 13 feet thick at the base, and 6 feet at the top, the other dam had a timber slide 20 feet wide for the use of lumbermen, and a sluice gate admitting water to the flume pipe seven feet square.

Mr. Kerr's plan was to build an air compressor at the dam as an economy, and transport the air three miles to the mine through a ten-inch iron pipe. An element of economy was eliminating the purchase of 10,000 cords of wood annually required for the steam power at the mine. Incidentally this old power site at the lake was recently acquired by the Ontario Hydro-Electric Commission.

Sought Low Costs.

The general outline of Mr. Kerr's plan for the mine comprised ample stamp capacity in his mill with cheap power, to provide low cost of production in the milling of the low grade ore. It has been pointed out that all this expenditure of money was on the property above ground, overhead investment without any commensurate supply of ore to keep the big mill operating economically.

"Kerr was in hot water as soon as he got it going, and his immediate problem was to bring up enough more to supply the thirty-stamp mill," The Examiner was told.

More money was needed, and the company sent out James Lamb to investigate the condition of the mine plant. Apparently Mr. Kerr had exceeded his instructions, and he was removed as manager. Mr. Lamb was left in charge. Operations were for a time intermittent, and finally the work was stopped, and occasionally the shafts were dewatered.

In three years the big mill turned out 10,943 ounces of gold valued at $202,782, and the total production for six years amounted to $289,301. A rather old report said that the capital outlay on Mr. Kerr's developments was $56,000, excluding the Deer Lake dam, but a Marmora man recently expressed the belief that the dam and compressor at the lake might have cost close to $200,000.

In contrast with the Kerr policy, it was pointed out, the present system at Cordova has been content to make minor alterations to the buildings, and to concentrate expenditure on the extension of shafts and other underground work. And for that reason it is agreed that Cordova will be given a thorough survey and testing by Smelters.

An Intermediate Chapter.

About the time of the Cobalt silver excitement, the Canadian Goldfield's Mine at Deloro was shut down. Its manager, Peter Kirkgaard, was among the first prospectors who sought a change of fortune in New Ontario. He was accompanied by some of the miners from the Marmora and Deloro section. Failing to locate any paying rock he went on to Timmins, and with his son acquired the Little Dome Mine. He encountered financial troubles and sold part of his interest to Dr. McKechnie and William Hughes, hardware merchant, of Marmora. They finally disposed of Little Dome property and with Judge Wills of Belleville, a former lawyer of Marmora, bought the Cordova mine and its 600 acres. The change of ownership occurred about 1910. They began operations in Belmont, but differences of opinion widened into a breach ending in a lawsuit, and finally Kirkgaard bought the shares of the three other men.

Unused "War Baby."

During an early phase of the Great War the old Ledyard iron mine in Belmont Township, south of Cordova, was re-opened by the Buffalo Union Forge Company. Kirkgaard had begun operations in his own mine taking out the conveniently handled ore. He agreed to supply the Ledyard mine with air from his compressor, but apparently there wasn't sufficient pressure for both properties. Kirkgaard then got in touch with a man named Woods of Buffalo, and they decided to erect a plant for the manufacture of high carbon steel required by the British Government. More than $100,000 was spent on buildings and equipment, but the plant never turned a wheel. Peace was declared just as the installation of machinery was completed, and the factory was ready for operations.

Idleness closed down upon Cordova once more. The company tried to find a buyer of the property, and occasionally there were rumors of various deals which in turn fell through.

And then came Smelters!

Stonewall Jackson's Gun Misses Fire

Charlestown, W. Va., Jan. 14.

A THIEF escaped uninjured yesterday, because "Stonewall" Jackson's once trusty pistol wouldn't fire and his sabre was too short.

Mr. and Mrs. Roy Bird Cook, owners of the historic weapons, returned from a late social function to find a thief leaving their house through an open window.

Cook seized the Confederate General's pistol and sabre and gave chase. He spied the fugitive atop a wall, but the gun missed fire and the prowler leaped to safety as Cook cut a wide swath with the sabre.

(ADVERTISEMENT.)

When Nerves Scream Tonic Is Essential

Nerves Need Nourishment to Bring Fitness.

When your nerves get the better of you so that even trifles seem to grow into tremendous annoyances, your nerves are really crying out for nourishment. At such times particularly you will find the great British tonic, PHOSFERINE, a tremendous blessing. "PHOSFERINE," writes Mrs. M. Sluggett, Islington, England, "has been of great benefit to me in overcoming a feeling of weakness, with inability to concentrate; also for neuralgia. I think PHOSFERINE is the ideal tonic for anyone run-down. Just an occasional dose keeps me in splendid health."

PHOSFERINE is concentrated nourishment for the nerves. It helps you, quickly, to pick up lost energy and vigor. Start taking PHOSFERINE today. Before the week is out you will have found new endurance, you'll sleep better, eat better, and look as good as you feel. At all druggists. 50c, $1.00 (4 times as much), $1.50 (6 times as much). 89

Ugly Eczema Makes Life Wretched

The itching torment of eczema is enough to make anyone wretched and anxious for relief. If you suffer from eczema, itchy pimples, angry red blotches or other blemishes due to external causes, just get a 50c box of Peterson's Ointment from your druggist. If one application does not delight you, money refunded. Also wonderful for itching of feet and cracks between toes. Free sample, Peterson Ointment Co., Dept. GT-100, Fort Erie North, Ont.

RELIEVE COUGHS AND COLDS BURNS, SORE FEET MUSCULAR PAINS WITH PENETRATING PENETRO 25¢

LAKEFIELD

MANY ALARMS BUT TOTAL LOSS SMALL FIRE CHIEF SHOWS

Annual Report Reveals 53 Calls Last Year—Equipment Is Improved

TRAINING GETS RESULTS

(Examiner Correspondence.)

LAKEFIELD, Jan. 14.—While the annual report of Fire Chief Allan H. Clark presented to the Lakefield council on Monday night showed the largest number of alarms in the history of the Department, Chief Clark was able to point out that the total fire loss had been comparatively small.

The report revealed a total of 53 calls, 46 by telephone and the balance general. Altogether 4300 feet of water hose and 450 feet of chemical hose was laid. The estimated fire loss for the year was $315.

Chief Clark reported that during the year a number of improvements had been made in the equipment of the department, a heating-system had been installed in the hose tower, and a first aid kit, 100 feet of fire hose and two new hand water pumps had been purchased.

"The training system for members of the brigade which was inaugurated a few years ago," says the report "has been carried out monthly and the results have proven themselves in the work of the department. The brigade at their own expense sent two of their members to the Toronto fire department school held in May. These men attended the practice sessions as well as doing regular fire duty in that city. They are now acting as instructors during our training periods."

Fire Prevention

The fire chief stated that fire prevention activities had been carried on during the year and that he had made many inspections including the public and high schools, the Grove School, the House of Refuge and other places.

The report also called attention to the fact that at the annual convention of the Dominion Association of Fire Chiefs, Chief Clark had been accorded the honor of being appointed a member of Board of Directors of association. "This honor," says fire chief "I appreciate personally but it is a mark of recognition to the village of Lakefield for the interest taken in maintaining and supporting the local fire department."

The report recommended that the chairman of the property committee should be authorized to purchase 300 feet of 2½ inch fire hose, salvage covers and two pairs of couplings.

Thanks were extended to members of the council, the clergy, press, school staffs, Police Chief Chittick and all citizens for assistance and co-operation extended the chief in carrying out his duties. Appreciation was also expressed to the members of the brigade for their loyalty and obedience to orders.

OBITUARY

PHILIP WRIGHT.

(Examiner Correspondence.)

MARMORA, Jan. 14.—The funeral of the late Philip Wright was held on Wednesday, a large congregation being present at the service at St. Paul's conducted by the rector, Rural Dean A. B. Caldwell.

The pall-bearers were: G. Forestell, J. Cronkright, D. Shannon, D. Bowen, T. Warren and T. E. Potts.

Interment took place in Marmora Protestant Cemetery.

LAKEFIELD

COMMITTEE HEADS NAMED BY COUNCIL AT FIRST MEETING

Large Amount Of Business Done At Opening Session At Lakefield

APPOINTMENTS MADE

(Examiner Correspondence.)

LAKEFIELD, Jan. 14.—When the first meeting of the Municipal Council of the Corporation of the Village of Lakefield was held in the council chamber here on Monday, January 11 at 11.00 a.m., the business of the meeting was the reading of the returning officer's report, which stated that Chas. S. Tanner had been elected Reeve by acclamation and that Messrs. J. W. Botterill, G. D. Scriver, Wm. A. Nixon and A. MacDonald had been elected Councillors. These men made the required declaration of qualification and took the oath of office, after which the meeting was adjourned to meet again at 8 p.m.

The evening meeting, at which the full council was present, was a very busy one, and extended into the late hours of the night. One of the important tasks was the choosing of standing committees for the year 1937. The committees were chosen as follows, on motion of Councillors A. MacDonald and J. W. Botterill:

Finance Committee — G. D. Scriver, Chairman, and the rest of Council.

Property Committee—J. W. Botterill, Chairman, and the rest of Council.

Roads Committee—Wm. A. Nixon, Chairman, and rest of Council.

Charity Committee—A. MacDonald, Chairman, and rest of Council.

The following correspondence was filed: Canadian National Railways, re road through the swamp; County Office Supply Co., re stationery; Department of Welfare, re change in pensions; County Clerk, re indigent patients; Dominion Foundries, re supply of material if needed; T. W. Rand, re fireworks for Coronation day; Ontario Municipal Association, re renewal of membership for 1937.

It was moved by Councillors G. D. Scriver and J. W. Botterill, that the subscription for the Ontario Municipal Association for the year 1937 be renewed—carried.

Fire Chief's Report.

Fire Chief Allan H. Clarke then presented the annual report of the Fire Brigade for the year ending December 31, 1936. On motion of Councillors Wm. Nixon and A. MacDonald the report received and discussion of Brigade requirements laid over until the next meeting.

The next matter of importance was the appointment of a member to each of the High School and Library Boards. On motion of Wm. Nixon and J. W. Botterill, F. L. Erskine was appointed to the Lakefield High School Board for the years 1937, 1938 and 1939.

On motion of Councillors MacDonald and Scriver, Mrs. A. Davis was appointed to the Lakefield Library Board.

A deputation consisting of H. J. Brown, R. Darling and J. Blakely interviewed the Council regarding the celebrating of July 12th in Lakefield. Discussion of the matter was laid over till a later date.

By-laws No. 774, to appoint Municipal auditors for 1937, No. 775 to appoint municipal milk inspector for 1937 and No. 776, to appoint a teamster for 1937, received their several readings, and were passed.

The report of the Finance Committee recommended payment of the following accounts:

General Accounts

P. Hart, snowploughing $3.15; W. J. Charlton, wood, $162.50; C. S. Tanner, delegation expenses, $4.30; Bell Telephone Co., No. 94, $7.17; Harry Armstrong, D.R.O., $5.00; Ray Welbourne, poli-clerk, $4.00; Mrs. J. C. Smith, services, $3.00; N. A. Moore, wood, $44.63; Township of Emily, Relief for H. Davis, $20.20; E. H. Northey, stationery and drugs, $9.88; W. J. Charlton, coal, $75.00; L.H.E.C., hydro, $170.56; J. Hendren, hauling wood, $1.75; County of Peterborough, indigent's care for 1936, $100.50; Municipal World, election supplies and subscription, $17.98; A. H. Clark, half phone acct. 3 months, $4.65; A. H. Clark, 3 months Fire pay-roll, $146.40; Wes. McClure, sanitary, $3.90; Tanner Drug Co., stationery and supplies, $26.90; J. W. Ridpath, election printing, $52.50; Ontario Municipal Assoc., membership, $10.00; Total $685.60.

Relief Accounts

Spence and Sons, food, 75.25; Porter Co., food, 73.80; T. C. Yonge, food, 45.00; B. F. Blake, food, 33.50; A. V. Hill, food, 56.50; M. Smith, food, 15.00; Crawford's Meat Market, food, 27.29; S. Trude, food, 9.50; H. Kemp, food, 20.00; F. H. Darling, food, 9.60; J. Blakely, food, 7.00; T. Crawford, clothing, 26.23; M. Holland, clothing, 27.94; E. H. Northey, H.M.R., 2.80; F. J. Burges, H.H.R., .65; Tanner Drug Co., H.H. R., .35; B. Davis, shelter, 5.00; P. Spence, shelter, 4.00; W. G. Hendren Shelter, 4.00; J. T. Miller, shelter, 4.50; G. A. Charlton, shelter, 8.00; Mrs. T. Borland, shelter, 4.00; A. MacDonald, shelter, 5.00; T. R. White, shelter, 5.00; Miss M. Kidd, shelter, 4.00; L.H.E.C., shelter, 30.60; Village of Lakefield, fuel, 85.50; Mrs. E. Cameron, shelter, 4.00; W. J. Gill, food, 8.50; J. G. Ball, shelter, 5.00; Total $810.66.

"ALL-BRAN KEEPS ME IN SHAPE EVERY DAY"

"When I had eaten a heavy breakfast, I would feel logy. After a couple of days of this, I would have to take a laxative.

"One morning I had a dish of ALL-BRAN. Believe me, it beats any laxative, as it keeps me in shape every day."—Wm. C. Billings (address on request).

Why put up with half-sick days, when a delicious cereal will make you feel so good? Because ALL-BRAN has "bulk" which absorbs moisture within the body. Then gently sponges out your system, wipes away the listlessness, the "blues," the headaches.

Scientific tests prove this natural food is both safe and effective—worlds better than taking patent medicines. ALL-BRAN is *guaranteed*. Take it a week. If not satisfactory, your money will be refunded by the Kellogg Company.

Serve as a cereal or use in cooking. ALL-BRAN also supplies vitamin B and iron. At all grocers. Made by Kellogg in London.

The Examiner BULLETIN BOARD

Thousands of persons are ill in Western Canada with a mild type of influenza, which is sweeping through the Prairie Provinces. No deaths are reported.

The Ontario Vegetable Growers' Association, at its annual meeting, declared that as a result of reduced protection the Canadian market was so flooded with United States vegetables that the Canadian producer suffered seriously.

Running to recover a pair of mitts he had left on the side of the Kingston road, 11-year-old William Milner of Scarboro was hit by a car and had both legs broken.

Joseph E. Crawford, Liberal member for Fort William, who voted against the Separate School Tax Bill, will be barred from the Liberal pre-sessional caucus.

Ravaging Game

Packs of roving timber wolves are reported to be ravaging big game in Northern Alberta. Six moose carcasses were found in one spot.

Full control of the marketing of Albert farm products is proposed in the 11-point Social Credit program under consideration by a government caucus.

A new upward surge in the New York commodity markets yesterday carried a broad list of staples to the highest price level in recent years.

Countess Haig, widow of the British Great War Commander, left England yesterday for India on an Empire tour that eventually will bring her to Canada.

Refuse Reward

Employees of the Maritime Telegraph and Telephone Company who assisted in the Moose River Mine rescue have refused to accept any reward, and have returned a $600 cheque to the Red Cross.

A crowd of 50,000 persons watched the public execution by shooting of five dealers in narcotics, who were put to death at Peipin, China.

The construction of two more airplane carriers will be started at once, the British Admiralty announces.

W. E. Gladstone Murray, general manager of the Canadian Broadcasting Corporation, states that the corporation proposes to establish a high-powered short-wave radio transmitter linking Canada with the rest of the Empire.

Dies From Injuries

Frank Davies, 72, who was knocked down by a motor car while crossing a Toronto street on December 12, died from his injuries yesterday.

Mrs. Henie Hoch died in Lachine of heart failure shortly after emerging from anaesthetic following the removal of five teeth.

Charged with the theft of $1,000 from his uncle a 15-year-old Perth boy was arrested on Wednesday by Toronto police.

Twelve British combat planes and three bombers are engaging in a 5,000-mile training cruise from their base near Cairo to Lahore and Risalpur, India.

Wants C.N.E. Track

Permission to stage a 10-day race meeting at the Exhibition grand stand in Toronto next July is sought by A. M. Orpen, on behalf of the Metropolitan Racing Association.

A final check-up shows that 30 members of the crew died in the foundering of the Finnish motorship Joanna Thornden off the Orkney Islands.

J. S. Woodsworth, C.C.F. leader, is asking that all correspondence between Ottawa and London bearing on the abdication of Edward VIII be tabled.

PILES GO QUICK

With Dr. Leonhardt's Prescription.

Many sufferers from itching, bleeding or protruding piles have found out that quick relief can be had with an internal medicine.

Bad circulation of blood in the lower bowel is the cause of piles. The veins are congested and flabby, the bowel walls weak. That is why an internal medicine like HEM-ROID should be used. HEM-ROID stimulates the circulation, relieves the pressure of blood in the veins of the lower bowel and helps to heal and restore the sore, tender parts.

HEM-ROID is the prescription of Dr. J. S. Leonhardt, who spent several years of his professional life in finding the cause of piles and the medicine that would remove them. His medicine succeeds because it tends to correct the cause.

No matter what kind of piles you have or how long you have had them, if you want to try HEM-ROID, you have our promise to give you back your money if you do not find quick and satisfying relief, after using just one bottle.

McDermid & Jury and Bond's Drug Store or any druggist can supply you.

AMAZING OPPORTUNITY

To obtain a Set of Wm. A. Rogers A-1 Plus Quality Silverware in the attractive Croydon Pattern made by Oneida Ltd.

OLD DUTCH *offers you*

1 SIX TEASPOONS—value $2.50 per dozen—for 3 windmill panels from Old Dutch labels, and... 50c

2 ONE DINNER KNIFE (stainless steel blade) and Fork—value $16.80 per dozen—for 3 windmill panels from Old Dutch labels, and.. 50c

3 THREE OVAL SOUP SPOONS—value $6.00 per dozen—for 3 windmill panels from Old Dutch labels, and..... 50c

4 THREE SALAD FORKS—value $6.50 per dozen—for 3 windmill panels from Old Dutch labels, and..... 50c

5 THREE ICED DRINK SPOONS—value $6.00 per dozen—for 3 windmill panels from Old Dutch labels, and..... 50c

6 THREE BUTTER SPREADERS—value $6.00 per dozen—for 3 windmill panels from Old Dutch labels, and..... 50c

7 THREE OYSTER OR COCKTAIL FORKS—value $6.00 per dozen—for 3 windmill panels from Old Dutch labels, and..... 50c

8 THREE TABLE OR SERVING SPOONS—value $6.00 per dozen—for 3 windmill panels from Old Dutch labels, and..... 50c

9 ONE COLD MEAT FORK—value $1.05—for 3 windmill panels from Old Dutch labels, and..... 50c

10 ONE GRAVY LADLE—value $1.50—for 3 windmill panels from Old Dutch labels, and.. 50c

11 ONE BUTTER KNIFE AND ONE SUGAR SPOON—value $1.05—for 3 windmill panels from Old Dutch labels, and.. 50c

HOW TO OBTAIN THIS SILVERWARE

Send 50c and the windmill panels from 3 Old Dutch labels for any one of the units mentioned in this advertisement. You may order one, or as many as you like. You can obtain a complete set at an amazing low cost. This offer, good only in Canada, expires December 31st, 1937.

Prolong Surface Lifetime and Save Money with OLD DUTCH

Made in Canada

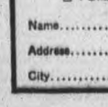

Old Dutch cleans safely because it's made with Seismotite*, a fine cleaning and polishing material, free from harsh scratchy grit. Old Dutch is so quick acting that it cuts your cleaning time in half. It is also the most economical cleanser you can buy because a little goes a long way. Use it for bathroom and kitchen, for floors and painted woodwork, pots and pans, windows and metals, in fact all through the house.

* *Reg'd in Canada*

Remember each unit of silverware requires 50c and 3 windmill panels from Old Dutch labels

OLD DUTCH CLEANSER, 118U, .84 Macaulay Ave., Toronto

I am enclosing.....windmill panels from Old Dutch labels (or complete labels) and.....for which please send me

☐ 6 Teaspoons ☐ 3 Oval Soup Spoons ☐ 3 Tablespoons
☐ 3 Salad Forks ☐ 3 Iced Drink Spoons ☐ 1 Cold Meat Fork
☐ 3 Oyster Forks ☐ 3 Butter Spreaders ☐ 1 Gravy Ladle
☐ 1 Dinner Knife and Fork ☐ 1 Butter Knife and 1 Sugar Spoon

Name.....

Address.....

City.....Province.....

FREE TRIPS and MANY BIG CASH PRIZES

THE "CROWN BRAND" CORONATION CONTEST

TO THE CORONATION

AND A TWO WEEKS TOUR OF BRITAIN

(or the option of $500 in cash)

FOR BOYS AND GIRLS

THE FIRST QUESTION IS:

WHY WOULD YOU LIKE TO SEE THE CORONATION ?

THREE GRAND PRIZES—EACH CONSISTING OF A FREE TRIP TO THE CORONATION—For a BOY or GIRL accompanied by a parent or guardian

This, the greatest contest for Schoolchildren ever held in Canada, offers every boy and girl a fair and equal chance to win an all-expense Free Trip to see the Coronation and a two weeks' tour of Britain. It also includes a Free Trip for a parent or guardian to accompany each child. . . It's all Free including even pocket money to spend as you go!

THE CONTEST—What you have to do:

Answer two simple questions, the first one of which appears in this advertisement on the left and another which will be announced late in February. Each and every answer must be accompanied by a "CROWN BRAND" Corn Syrup label. You can send in as many answers as you like, provided a "Crown Brand" label is enclosed for each answer. Read the Rules at the left carefully. The answer to the first question, must be mailed not later than February 25th.

EVERY CHILD HAS A CHANCE TO WIN!

Every Boy and Girl of 17 years and under can enter. The Judges will be well-known school teachers and principals. Their decisions will be absolutely impartial and final. Writing, spelling, phraseology and neatness will count in the judging.

448 CASH PRIZES

Besides the wonderful Grand Prizes of Free Trips to the Coronation, there will be 224 Cash Prizes for each question. Imagine what a good chance you have to win a prize.

1st Prize $50.00 2nd Prize $25.00 3rd Prize $10.00
4th Prize $5.00 20 Prizes of $2.00 200 Prizes of $1.00

THE GRAND PRIZES

A Free Trip to the Coronation accompanied by a Parent or Guardian, will be awarded to each of the three children who send in the best individual answers during the entire contest—the winners, however, must have answered the two questions.

PRIZES TO GROCERS. To the grocers who supplied "CROWN BRAND" CORN SYRUP to the three grand prize winners—$50.00 each. For the two separate contests—$10.00 each for the first four winners and $5.00 each for the next twenty winners (for each contest).

RULES

1. *Answers must not be more than 25 words.*
2. Each answer must be accompanied by a label from a tin of "CROWN BRAND" Corn Syrup. Send in as many answers as you like, but each and every answer must be accompanied by a "CROWN BRAND" CORN SYRUP label.
3. Write your name and address and age plainly and the grocer's name from whom you purchased "CROWN BRAND" Corn Syrup.
4. The prize winners will be announced as soon as possible after the close of each contest.
5. The Judges' decisions are final and there can be no correspondence with contestants.
6. Only children 17 years of age and under, residents of Canada, may compete. Employees of the Canada Starch Co., Limited, their families and employees of the Company's Advertising agency, are not eligible.
7. In case of a tie, duplicate prizes will be awarded.
8. Only children who have answered the two questions will be eligible for the Grand Prizes.
9. Winners of the Grand Prizes will sail from Montreal each with a parent or guardian on April 23rd and return sailing on May 16th.
10. First Contest closes February 20th and all entries must be mailed not later than that date.

Answers must be mailed to The CANADA STARCH COMPANY Limited, P.O. Box 24, Toronto.

EDWARDSBURG **CROWN BRAND CORN SYRUP**

The Great Energy Food

One of the famous products of The CANADA STARCH COMPANY Limited

OBITUARY

JAMES MILLAR.

LAKEFIELD, Jan. 14. — The funeral of the late James Millar, who passed away at his home in Lakefield on Tuesday morning, January 12, was held on Thursday from the family residence on Clementi Street. Rev. Robert Boyle, pastor of St. Andrew's Presbyterian Church, Lakefield, was in charge of the service. Interment was made in Lakefield Cemetery.

Mr. Millar, who was 70 years of age, passed away after an illness which lasted almost eight weeks. He has been a resident of Lakefield for over 15 years. Born on the farm in Smith, commonly known as the Millar Farm, from which Millar's Creek, a familiar landmark, received its name, Mr. Millar lived there until his marriage to Minnie Jory of Douro, when he moved to a farm of his own a short distance from the Millar homestead. There he engaged in the occupation of farming. When he retired from active life, he moved to Lakefield, where he bought a home on Clementi Street. He had lived in Lakefield continuously since then.

Mr. Millar leaves to mourn his loss, besides his sorrowing widow, one sister, Miss Agnes Millar of Peterborough, and one brother, Andrew Millar of Lakefield.

APSLEY

ILLEGAL FISHING FOR SALMON TROUT

Poaching At Loon Lake In Full Swing—Vandals Loot House

(Examiner Correspondence.)

APSLEY, Jan. 14.—The annual depletion of salmon trout is in full swing on Loon Lake, and residents in the vicinity are not the only offenders. It is reported a party of "sportsmen" (save the mark) from Peterborough on Sunday procured a large haul. Blood all around the hole where men were seen fishing is evidence of a good kill.

Vandals At Work.

Vandals have been wrecking the fine house on the lake, Loon Lake Lumber Company's property on Loon Lake. All the interior fittings have been stolen, electric light fixtures, locks, door knobs, etc. Three doors have been taken away, windows broken and the interior of the house which was beautifully finished is exposed to the elements. The house was built only three years ago, and was much admired.

Salary is Raised.

In response to the representation made to the Burleigh and Anstruther Council at their meeting on Monday by the Red Cross deputation, the council decided to raise the salary of a M.O.H. from $90 to $150, a decision which earned the warm thanks of the president, Mrs. T. H. Lean.

Many books written to celebrate the Coronation are being hastily revised in Great Britain.

HAVELOCK

OVER 70 ATTEND SUPPER BY Y.P.L.

Havelock United Church Society Starts Off 1937 Program

(Examiner Correspondence.)

HAVELOCK, Jan. 14. — The Young People's League of the Havelock United Church opened their 1937 program with a pot-luck supper and social evening last Monday night. Some seventy persons were present, including the older boys' and girls' classes of Sunday school. The latter were specially invited in an effort to increase the membership.

The church orchestra was in attendance, playing several numbers and Mr. Max Warne led the community singing.

Four leaders elected at the last meeting, Miss Helen Buchanan, leader of the Christian Fellowship group; Miss Verna Buchanan, leader of the Literary group; Mr. R. M. Warne, leader of the Missionary group; and Maurice Williams, leader of the Missionary group, chose sides from among those present, dividing the league into four groups. Each group will take their turn at presenting a program. The remainder of the evening was spent playing group games.

SUCCESSFUL SEA OPERATION

LIVERPOOL, England—(C.P.)—When a young Chilean became ill from appendicitis aboard the Pacific liner, Orduna, Dr. A. C. Young, ship surgeon, performed a successful operation without the ship's speed being reduced.

GIVES THANKS FOR ARREST

CAULFIELD, Australia—(C.P.)—Convicted on a charge of drunkenness and then discharged, an elderly man thanked the constable who arrested him, explaining he had been celebrating his silver wedding anniversary.

ONIONS PAY FOR BRIDGE

BERLIN — (C.P.) — Germany owed Egypt a large sum for onion imports, hence the decision to accept $175,000 more in onions as part payment for a bridge to be built over the Nile at Samanoud by the Krupps.

South Africa's principal exports in 1936 were gold, wool, fruit and diamonds in the order named.

Trustees of London's Crystal Palace, recently destroyed by fire, have been paid $800,000 insurance.

At Moderate Prices!

GLASSES

Eye troubles can often be avoided by heeding nature's danger signals. Have your eyes examined by our skilled Registered Optometrist.

Wide Range of Styles

Complete Optical Service

Prices Start at $6.50

Phone Today for an Appointment

LEWIS OPTICAL

345½ GEORGE ST. N. PHONE 1280

QUALITY Foods COST NO MORE

FREE DELIVERY—PHONE YOUR ORDER

LYNN VALLEY—No. 4, Standard Quality
PEAS - - - 2 tins 19c
TIGER BRAND 18-oz. bottle
CATSUP - - - 2 for 25c
CLARK'S TOMATO
CATSUP - - - - 15c
CLARK'S
CHILI SAUCE - - - 19c
Large Pkg.
CHIPSO - - - - 19c

AYLMER BRAND Solid Pack Pie Red Pitted
Cherries 2 tins 27c

AYLMER BRAND Solid Pack Pie
Peaches 2 tins 25c

POLLY PRIM BRAND Fancy
Dill Pickles 28-oz jar. 20c

ZEST BRAND Sweet
Mixed Pickles 20-oz. jar 19c

Hand Picked
White Beans 3 lbs. 20c

AYLMER BRAND
Peas Size 4 Fancy Quality 2 tins 25c

AYLMER BRAND
Tomato Juice 5 No. 1 tins 25c

Chocolate Mallow
BISCUITS - - - - - - 2 lbs. 27c
AYLMER BRAND
SPINACH - - - No. 2 tin 15c
large tin
NEILSON'S COCOA - - 19c
Special
VITONE - - 12-oz. tin 37c
McCORMICKS
SODAS - - - - pkg. 10c

PALMOLIVE
Toilet Soap - - 3 bars 14c
RED COAT BRAND tall tin
Pink Salmon - - 9c
McLAREN'S INVINCIBLE—Any Flavors
Jelly Powders - - 5c
CHOICE HALLOWE
Dates - - - 3 lbs. 25c

800 PACKAGES
QUAKER Special
Corn Flakes Special 7c

PRUNES
Medium Size
2 lb. 25c

ORANGES
SUNKIST NAVELS
19c, 25c, 29c, 35c doz.
LETTUCE - - large head 10c
CARROTS - - - bunch 10c
CELERY, crisp - - - 10c

A few varieties—Xmas Mixed
CANDIES - - - - - 2 lbs. 25c

—FISH—
Sliced
Salmon - - - - lb. 18c
Fancy
Red Salmon - - - lb. 22c
Fresh or Smoked
Fillet - - - - lb. 15c

F & G MARKETS

UPTOWN SILK SHOPPE

OUR GREATEST

Price Smashing SALE

SHOP EARLY FOR BEST SELECTION

SALE STARTS FRIDAY AT 9 A.M.

We are overloaded and must reduce our stock — cost has been forgotten

SAVINGS OF FROM 25% TO 50%

NEW SPRING FLOWERED
Rough Silks
New smart designs and colors
38 Inches Wide
SALE PRICE, YARD 69c

BROCADED AND PLAIN
RAYON SILK
27 Inches Wide
Regular to 35c Yard
SALE PRICE, YARD 15c

TWEEDS AND WOOLLENS
Only 300 yards to choose from of assorted qualities
36 Inches to 54 Inches Wide
Regular to 1.49
SALE PRICE, YARD ..... 49c and 79c

NEW SPRING
COATINGS AND SUITINGS
54 inches to 58 inches wide. Includes tweeds and smooth and ruff weaves
SALE PRICE, YARD . 1.49 and 1.88

GUARANTEED QUALITY
LININGS
36 inches to 54 inches wide. In all colors
SALE PRICE, YARD ..... 29c to 89c

BARGAIN COUNTER
An assortment of 500 yards of printed and plain tricoline, taffeta, wabasso prints, and broadcloths, and numerous other more expensive silks.
REGULAR TO 69c YARD
SALE PRICE YARD 19c

850 LINGERIE GARMENTS
Crepes, knitted, all silks, satin gowns, pyjamas, vest and bloomer sets, slips, teddies, brassiere and pantie sets
Regular to 2.98. Grouped in 3 Lots
59c, 89c and 1.49
Set or Garment

200 ALL SILK, CREPE AND SATIN
SLIPS
Lace trimmed, and some tailored styles
Regular 2.25, SALE PRICE . 1.00

HEAVY SATIN
KIMONAS
Shawl collars—in all colors
Regular 3.95, SALE PRICE .. 2.79

FREE Special offer for nurses: One pair of 75c full fashioned silk hose with purchase of one uniform.
2.98 or 3.95

SILK HOSE

First quality, full fashioned sheer ringless chiffon or semi-service
SALE
SALE PRICE, PAIR 49c

Full fashioned all rayon silk, sheer chiffon or semi-service. First quality. Regular 79c.
Sale price 59c

SUB STANDARDS
and some firsts, not in all colors and sizes
Regular 1.00
PRICE, PAIR 39c

SILK CREPE HOSE
Regular 75c
In all colors and sizes
Regular 1.00
SALE PRICE, PAIR 79c

PURSES
In genuine and reproduction leather
Regular 1.00 to 2.98
SALE PRICES ..... 29c, 69c to 1.95

SMART
BLOUSES
Satins, taffetas, moire, silk, etc., long sleeves and many styles and colors (some counter soiled).
Regular 2.98 and 3.50
SALE PRICE
1.00 to 1.98

PLAID
SKATING JACKETS
Regular 5.95
SALE PRICE .. 3.95

ALL-WOOL
CARDIGAN
Regular 2.25, Sale Price 1.49
TWIN SETS
Regular 2.50 and 3.25. Sale Price
1.49 and 2.25
PULLOVERS
200 smart styles to choose from. Sale Price, 1.25

ALL-WOOL
SKIRTS
Extra good quality and styles, in black, brown, navy, green and wine.
Regular 1.98
1.39

200 SMART
SCARVES
An assortment of styles and colors to choose from.
Regular 39c to 1.49
CHINCHUKER 10c
Other Styles
29c to 69c

Uptown Silk Shoppe

404 GEORGE STREET PHONE 3619

FASHION'S NEWEST PATTERNS
WOMEN'S CLUB ACTIVITIES
SOCIAL NOTES
WEDDING—STYLE NEWS

What Every Woman Wants to Know

COOKING QUERIES ANSWERED
HOME MANAGEMENT
RECIPES
HOME ARAANGAMENT

PETERBOROUGH, ONTARIO, CANADA, THURSDAY, JANUARY 14, 1937

January From Viewpoint Of Cook Is a Hard Month

Oysters Prove Most Tasty Dish At This Time Of Year

TIMELY FRUITS

By MARY MOORE
JANUARY SCENE

Through the eyes of a Cook: High priced imported fruits and vegetables and constant provision of nourishing and vitamin foods to counteract the tax on energy the cold weather demands and lack of direct sunshine.

Through the eyes of a Four-Year-Old: "Mamma you said there'd be snow-riding every day after Christmas and you haven't taken us once yet."

Through the eyes of an Invalid Mother: "It is so long between Christmas and Easter—no holidays and I won't see the girls (her absent daughters) for more than three months."

Through the eyes of a Doctor: (On being asked "Is there much sickness?") "Fractures and sprains from slippery streets and winter sports, and an intensive round of daily calls on pneumonia patients. This is the time of year when pneumonia takes its toll of old folks."

✧ ✧ ✧

Among our Christmas gifts was a barrel of oysters in the shell from a friend on the Coast. They were such a perfect gift for our household—this member enjoying them in every possible manner they could be served; "H.R.H." wanting them in soup or "bisque"; the children liking the "jooch" part of the soup only.

Little as you need to be told how to make "Oyster Bisque" I have to tell it again—but most of you will realize to what lucullan heights a meal can be lifted when oysters broiled in the half shell, as Emem did them, are possible.

Hold everything! you folks that are going to skip this because oysters in the shell cost too much. Oysters can be bought in the bulk and broiled either in little earthen shells (to be bought at large china or hardware stores) or flat baking dishes—preferably an enamel or pyrex pie plate.

If I keep mum about the questionable pleasure of taking 1½ hours to shuck three dozen oysters it is because nothing can dim my enthusiasm for them. Besides the Doctor said "Deep sea foods contain iodine and other priceless elements and must be served regularly especially in these cold months when native fresh fruits and vegetables are at a low ebb."

Oysters Broiled A la Emem

Shuck the oysters (there's one that's easier said than done!) as many as you can buy or beg—usually you have to be satisfied with six each, loosening the muscle from both the shells and leaving the oyster in the deepest shell. The sauce is the same for either bulk or shell oysters.

Mix together 1 tablespoon melted butter, 2 tablespoons lemon juice, ½ teaspoon finely chopped parsley, ¼ teaspoon salt, shake of pepper, shake of cayenne, 2 teaspoons Worcestershire sauce, 1 teaspoon catsup. If you have garlic on hand rub the bowl with the cut side of it before mixing sauce.

If the oysters are in the shell, pour a teaspoon of this mixture over each one and sprinkle top with ½ teaspoon fine cracker crumbs, and sprinkle top with paprika.

If oysters are out of the shell, arrange pieces of buttered toast on enamel or pyrex pie dish about the shape of the oyster, and put an oyster on each piece of toast, with just enough border of toast to catch the sauce as it drips off the oyster. Sprinkle with crumbs and paprika.

Put the oysters about 2 inches below a hot broiler burner and cook until edges of oysters curl—they require about 12 minutes. If oysters are baked instead of broiled use oven of 450 deg. Fahr.

Since much of the sauce is lost when oysters are out of shells pass extra sauce at table.

When oysters are broiled on pieces of toast this extends the flavor somewhat and if many people are to be served four oysters will often suffice.

✧ ✧ ✧

Although this is not an oyster article but supposed to do with January I must use a few more lines for

Oyster Bisque

One pint oysters, 4 cups whole milk; 2 tablespoons butter, ¼ teaspoon pepper, ¾ teaspoon salt, ½ cup sifted cracker crumbs and **in a muslin bag,** 1 slice onion, bay leaf, tablespoon celery or leaves, sprig of parsley. Braise the oysters by melting the butter in top of double boiler and placing over direct heat and adding drained oysters and cooking gently until oysters curl at edges. Then add liquid drained from oysters and all remaining ingredients but the crumbs, and place over water over bottom of double boiler and heat through for about 20 minutes, then add crumbs and serve—removing bag containing flavorings.

✧ ✧ ✧

A Few Timely Tips About January Fruits and Vegetables

Often it has been my experience when serving a family dinner with a rather substantial dessert, that all of the usual things such as meat, potatoes, a vegetable and salad are just too much food.

To overcome this difficulty some one of these items has to be reduced in amount or not served at that particular meal.

If the supply of cooking vegetables is low and you still have salad ingredients such as lettuce and tomatoes on hand, serve lettuce and sliced tomatoes, or a shredded lettuce and tomato salad moistened with mayonnaise right on the dinner plate (in this case plates would be served in the kitchen) in place of a cooked vegetable such as carrots or spinach. Keep in mind that the ideal way to serve potatoes for health's sake is baked with the skins on—the skins being eaten too of course. For those who usually discard the skins try brushing it with butter about 5 minutes before removing from oven—this gives it a good appearance and softens the skin

✧ ✧ ✧

A can of shrimps can be had for 19 cents. To make a nice tasty supper for 4 people with this amount you can extend them by making pan fried potatoes—dice raw potatoes into ½-inch cubes, soak them in cold water 1 hour, then dry well. Fry in half butter and lard, turning only once so that they crispen nicely. When done, add the drained shrimps, stir about for 3 minutes to heat shrimps, and serve very hot. If you have canned pimientoes on hand they make an ideal garnish if cut in fine strips.

✧ ✧ ✧

Tangerines are to be had surprisingly cheap this month. They peel so easily they are a pleasure to prepare for a fruit salad. For a large dessert or main course luncheon salad prepare 2 tangerines by removing all membrane and seeds but leaving sections intact, and 1 cup seeded Emperor or Tokay grapes. To these add ½ cup Hallowi dates halved. Moisten with thin whipped cream slightly sweetened or a pineapple fruit dressing. Serve on cupped lettuce leaves topped with a cooked cranberry. The dates may be left out of the main part of the salad and stuffed with a nut and used as garnishment.

✧ ✧ ✧

One pound of prunes at 10 to 12 cents per pound will serve a family of four or five twice—once stewed for breakfast and once in an open face pie for dessert. Do not strain prunes for an open face pie. Merely pit them, add the grated rind of a lemon and a little more sugar than you use for serving them stewed, and if the juice needs thickening add about 2 tablespoons minute tapioca 15 minutes before adding fruit to pie. Cover with latticed strips of pastry and bake in very hot oven.

✧ ✧ ✧

Readers, do not hesitate to send us your economy and efficiency suggestions for nourishing your families in attractive and appetizing ways.

Cooking Ingredients
of the highest quality for Mary Moore's recipes at all
7 Mason Grocery Stores

Dinners of The Week

By MARY MOORE

All These Meals Have Been Served, Eaten and Approved

Sunday (Guests)
Rolled Roast or Leg of Lamb
Caper Gravy
Diagonally Shredded Green Beans in Mock Hollandaise (see note)
Macaroni Elbows in Pimiento Butter
Grapefruit and Pineapple Fruit Cup
Coffee.

Note: To make Mock Hollandaise melt 2 tablespoons butter, then add 2 tablespoons flour and blend, then stir in 2-3 cup boiling hot stock from cooking beans, and 2 tablespoons lemon juice,—when thick pour a small portion over the beaten yolk of an egg, return all to top of double boiler for 1 minute, stirring. Add salt.

Monday
Salmi of Lamb (see note)
Fluffy Mashed Potatoes
Diced Carrots with Parsley Butter
Lemon Snow Pudding with Custard Sauce
Coffee.

Note: For Salmi of Lamb cut cold roast lamb in thin slices. Cook 5 minutes 2 tablespoons butter with ½ tablespoon chopped onion. Add the lamb carefully, sprinkle with salt and pepper, and cover with 1 cup thin gravy seasoned with Worcestershire Sauce. Heat through well. Arrange slices overlapping on long platter, pour around sauce and garnish with toast points and parsley. Sliced mushrooms or stoned sliced olives may be added to give quantity or improved flavor.

Tuesday (Vegetarian) (Guests)
Thick Vegetable Soup
Sweet Potato Croquettes
Succotash in Tomato Sauce
Celery Hearts
Deep Apple Pie in Cheese Crust (see note)
Coffee.

Note: To make Cheese Crust cream ½ lb. cake of cream cheese with 3 tablespoons butter, ¼ teaspoon salt, 1 teaspoon baking powder and 1 cup flour. Knead and roll out and chill before filling.

Wednesday
Baked Stuffed Beef Heart
Pan Baked Onions
Baked Sweet Potatoes
Fruit Cup of Sliced Bananas and Oranges
Coffee.

Thursday
Broiled Ground Beef Patties
Creamed Potatoes (flavored with onion)
Boiled Cabbage
Chocolate Blanch Mange with Dates
Coffee.

Friday
Tuna Fish Croquettes
Pan Fried or Deep Fat Fried Parsnips
Creamed Spinach
Grape Sponge Cookies Coffee.

Saturday
Assorted Platter of Cold Cuts
Potatoes au Gratin or Macaroni and Cheese
Salad Platter of Celery, Lettuce and Tomatoes
Christmas Cake Coffee.

Enquiry Column

Jonducted by
Mrs. MARY MOORE

Conducted by Mrs. Mary Moore

QUESTION: I have followed your cookery page with interest for many months and now I am coming to you with my problem. I received an electric waffle iron as a Christmas gift and the only thing I know about the contraption is that it should never be greased. Would you kindly let me know how to care for it, also send me some recipes for batters to use and how long it should be heated before pouring the batter on it. I will be looking forward to an early reply as my family are eagerly awaiting waffles. Thanking you, Mrs. A. J. C.

ANSWER:

Care of New Waffle Iron

A new waffle iron should be "seasoned" before being used, and sometimes it is well to re-season an old one.

To do this heat the waffle iron for 5 minutes, then rub both top and bottom grids with unsalted fat—such as fresh pork fat, or beef suet, being sure it coats all indentations, then heat the waffle iron to baking temperature—(if your iron does not have a thermometer the time required to get iron hot enough for baking is usually 10 minutes)—and bake a waffle. Discard this waffle and your iron is ready for use.

A steel bristle brush is the proper piece of equipment for removing crumbs from the grids of the iron.

For most waffle irons 10 minutes is a good average time for preheating, with usually a minute or two of heating between waffles. Two minutes are usually required for baking each waffle—that is if you do not constantly fidget and peek to see if the waffle is finished.

If a waffle does stick be careful to remove every particle of crumb clinging to the iron with the steel bristle brush, or the disaster will only repeat itself when the next waffle is baked.

Waffles with Sweet Milk

Separate the yolk; from the whites of 2 eggs, and beat the yolks with 1¼ cups milk. Sift together 2 cups flour, 4 teaspoons baking powder and ¼ teaspoon salt. Mix well and add 6 tablespoons melted butter or salad oil. Fold in stiffly beaten egg whites last.

Waffles With Sour Milk

Two cups flour, ¼ teaspoon salt, 2 teaspoons baking powder, 3 eggs, 2 cups sour milk, 6 tablespoons butter or salad oil, 1 teaspoon soda. Separate the yolks from the whites and beat yolks until light. Then add 1 cup sour milk to them. Sift together the dry ingredients and add to the yolk mixture and beat. Add the remaining cup of sour milk, and beat again, then add the butter or oil and lastly fold in the egg whites which have been beaten until stiff. Bake. One heaping tablespoon of the mixture is usually enough to fill each quarter of the waffle iron. You will become experienced in filling the iron to the exact amount—never fill it too full.

To make **Chocolate Waffles** add 1 or 2 squares (according to your taste) of melted chocolate to either of the above recipes when you add the butter or oil.

Powdered sugar, or maple syrup and butter, or cinnamon honey (strained honey to which powdered cinnamon has been added) are all pleasant accompaniments for waffles.

There are many other varieties of waffles—the ones using fruit juices in place of milk making very tender waffles—pineapple juice instead of milk being a favorite.

STOLE A BRIDGE

Pair Arrested For Dismantling Span and Selling Iron.

CARLINVILLE, Ill., Jan. 14.—(CP)—Local police charged Clinton Shinpaugh, 38, and Homer Hart, 21, with stealing a bridge. They contended the two dismantled an abandoned highway span and sold the iron for junk.

DROWNS OFF BOAT.

DIGBY, N.S., Jan. 14 (C.P.), —Plunging over the side of the Yarmouth scallop boat Nina L. as she headed out into the Bay of Fundy, Louis LeBlanc, 25, of Yarmouth, N. S., was drowned four miles off Digby Gut last night.

South America is importing nearly twice as many toys from the United States as in 1935.

Tested Favorite Recipe

By MARY MOORE.

CORN and Tomato Chowder is a grand "Filler" for those of you who have trouble finding enough food to satisfy your hungry families. It makes a good first course for a rather skimpy supper,—or a main course for a luncheon where dessert is provided too.

Corn and Tomato Chowder

One can corn, 1 No. 2½ can tomatoes, 1 onion, 2 tablespoons butter, 1 tablespoon flour (or 2 if you prefer very thick chowder), 1 pint water, 1 tablespoon sugar, 1 teaspoon salt, pepper and paprika. Melt the butter, saute the onion finely chopped in it for 3 minutes, add the flour, stir, then the corn, and cook, stirring for 5 minutes. Add remaining ingredients and put over double boiler and cook for 30 minutes. Just before serving add ½teaspoon soda, and 1 cup very rich milk heated to boiling point. Cream may be added if you have it on hand. A little curry is liked by some soup addicts.

A LATE CHRISTMAS

Strike Holds Up Yuletide Mail To Fairbanks Three Weeks.

FAIRBANKS, Alaska, Jan. 14 (CP)—It was "Merry Christmas" today in this city—three weeks late.

The post office received 400 sacks of holiday mail delayed by the United States Seamen's and Longshoremen's strike. Long queues formed in front of distribution windows while clerks hurriedly sorted 35,000 pieces of mail.

COMMUNITY HEALTH

A Column Conducted by the Department of Public Health, Peterborough, in the interests of Peterborough Citizens.

"INFLUENZA."

From accounts of epidemics of influenza at present existing in England and the United States it seems the disease is milder than in 1918 but still severe enough to cause a high death-rate. There is no epidemic of influenza in Peterborough but it is possible and probable that the disease in other parts of the continent will spread to Canada and will attack this community. Much of the illness at present so common here is due to severe colds and La grippe and is not genuine influenza.

There is considerable tendency on the part of laymen and some doctors to call all severe colds influenza. As we knew the disease in 1918, it was characterized by sudden onset with chills, high fever and aching limbs and invariably progressed to involvement of the lungs by congestion or pneumonia. There was marked prostration and the death rate was high. La grippe is manifested by chills and fever with backache and pains in the limbs. There is usually no lung involvement except occasionally cough due to mild bronchitis. The common cold prevalent in the district is severe and complications of inflammation in the ears and mastoid bones are common.

Should influenza or the "flu" visit this community there are certain precautions which can be observed to prevent its spread. They are:

1. Avoid crowds.
2. Avoid fatigue, hunger and exposure to extremes of heat or cold. Wear warm, light clothing.
3. If you know anyone suffering with influenza or cold insist on their going to bed and calling in a doctor.

What to do if you contract Influenza:

1. Go to bed at once.
2. Call a doctor. Do not attempt self treatment. Often severe complications set in of which you know nothing and only a doctor is qualified to treat.
3. Before the doctor arrives keep warm by applying external heat and by taking hot drinks.
4. Stay in bed till you are better.
5. Remember that influenza is communicable and that if care is not taken to remain isolated you may spread it to others.

MAYOR'S DISCOVERY

Finds City Hall Has $40,000 Telephone System.

CLEVELAND, O., Jan. 14.—(CP)—After a year in office Mayor Harold H. Burton discovered his City Hall is equipped with a $40,000 inter-office telephone system.

Jack Jones, custodian, told the mayor he knew about it all along, but that the batteries always were running down, following the installation in 1916, and that no one had bothered trying to use the phones in years.

Cooking Ingredients
of the highest quality for Mary Moore's recipes at all
7 Mason Grocery Stores

LOBLAWS
Bring You
AYLMER CANNED FOODS
at OUTSTANDING VALUE!
GROCERY SPECIALS on Sale Jan. 14th to Jan. 20

Special—AYLMER, CHOICE No. 4 Sieve
PEAS 2 No. 2 Tins 21c 8-oz. Tin 7c

Special—AYLMER Choice Quality MIXED
PEAS and CARROTS No. 2 Squat Tin 11c

Special—AYLMER Choice Golden Bantam Whole Kernel
CORN 2 No. 2 Tins 21c 2 10½-oz. Tins 17c

Special—AYLMER
Pork and Beans 13½-oz. Tin 6c

Special—AYLMER CHOICE
PUMPKIN for delicious PIES 2 No. 2 Squat Tins 15c

Special—AYLMER
Soups Tomato and Vegetable 10½-oz. Tin 7c Assorted 10½-oz. Tin Except Pure Chicken 8c

Special—AYLMER GOLDEN
WAX BEANS FANCY QUALITY No. 2 Tin 11c

Special—AYLMER
Peaches CHOICE QUALITY No. 2 Squat Tin 15c

Special—AYLMER Pineapple Crushed Sliced Tid-Bits 2 16-oz. Tins 29c

Special—AYLMER CHOICE QUALITY
TOMATOES 2 No. 2½ Size Tins 21c

Special—AYLMER Brand
Tomato Juice 2 25½-oz. Tins 15c

Special—AYLMER
Tomato Catsup 2 12-oz. Bottles 25c

Special—AYLMER RED
PRUNE PLUMS Choice Quality 2 No. 2 Squat Tins 21c

Special—CHOCOLATE WINDSOR
CREAMS 1-lb. Pkg. 14c
Approximately 24 pieces to Pound

CHASE & SANBORN'S
Coffee 36c
1-lb. Pkg

LOBLAW GROCETERIAS CO. LIMITED

PAYNE'S
Rexall Drug Store
Friday and Saturday Specials

ILASOL Beauty Lotion
Keeps the skin soft and smooth
25c and 50c

Family Remedies

1.35 Pinkham Compound	98c
25c Seidlitz Powders	12c
50c Dodd's Kidney Pills	29c
50c Morrison's Kidney Pills	29c
25 A.B.S. C. Tabs	9c
50c Russian Oil	39c
100 A.S.A. Tabs.	29c
50c Health Salts	39c
25c Peroxide	15c
Kruschen Salts	69c
50c Milk Magnesia	39c
Dextri Maltose	65c
1.00 Nujol	69c
50c Bland Tabs.	25c
Ovaltine	38c, 58c, 98c
Agarol	69c, 93c, 1.29

Hot Water Bottle Sale
All Bottles Guaranteed
59c-79c-98c-1.25
1.50-1.75-1.98

7 Castile Soap	25c
25c Lavender Shaving Soap	15c
50c Kolynos Toothe Paste	39c
25c Noxzema Cream	15c
200 Kleenex	2 for 25c
400 Face-elle	25c
4 Palmolive Soap	19c
25c Kotex	19c
35c Williams' Shaving Cream	29c
25c Magnesia Paste	15c
Modess	2 for 39c
2.00 Herpicide Deal	99c

Agents For Jane Seymour Toiletries
and Bronnley English Soaps

For Acid Indigestion Try
Bisma-Rex
4 oz. 75c; lb. 1.50
Guaranteed

DRUG STORE
Cor. George and Simcoe Free Delivery Phone 146

THE CANADIAN DEPARTMENT STORES LIMITED
C.D.S. GROCETERIA
OUTSTANDING WEEK-END VALUES
WHERE IT PAYS TO SHOP

Dreadnought large rolls TOILET TISSUE, 4 for .25
Shirriff's Fancy Free PUDDINGS 3 pkgs. .23 Caramel, Vanilla, Butterscotch
Magic Baking POWDER 8-oz. tin .19
Cowan's Perfection COCOA ½-lb. .15 lb. .25
OVALTINE 8-oz. .58 16-oz. .98
English HUMBUGS lb. .13
Hard Mixed CANDY lb. .13
Chocolate Cream DROPS lb. .19
Toasting 10-oz. bag MARSHMALLOWS .10
Creams and Hard Centers CHOCOLATES, ½ lb. .10
MINCEMEAT 2 lbs. .25

Meat Specials Friday and Saturday

Boneless Sirloin ROAST lb. .15
STEAKS OR ROAST Round Sirloin lb. .12
Boneless and Rolled PRIME RIB lb. .17
RUMP ROAST lb. .10
BEEF CUTTINGS, lb. .10
Choice Large Head LETTUCE 2 for .17
Choice LEMONS 4 for .10
Canada No. 1 POTATOES peck .29
Choice Navel ORANGES doz. .31
Boneless with Dressing Butts of PORK lb. .19
Breakfast BACON, sliced lb. .27
Fresh FILLETS 2 lbs. .27
S.B. In the Piece SALMON lb. .12
Choice Hard Heads CABBAGE each .7
Choice Domestic SPY APPLES 5 lbs. .27
Choice Seedless GRAPEFRUIT .5

Two Outstanding Values for Your Interest
Fresh Ground SPECIAL BLEND COFFEE lb. .19
EATON'S SPECIAL BLEND TEA lb. .37

All orders of $1 and over Delivered Without Charge. C.O.D. orders given prompt attention. Phone 3000. Ask for Groceteria.

Libby's Ready-to-Heat and Serve Cooked 15¾-oz. tin SPAGHETTI 2 for .17
Libby's 23-oz. tin PORK & BEANS .10
Fresh Corn off the Cob Del Maize 16-oz. tin NIBLETS .11
Eaton's Delicious Golden Halves No. 2 sqt. tin PEACHES .17
Cottage Brand Strawberry and Apple JAM 4-lb. tin .39
Campbell's 10½-oz. tin TOMATO SOUP 2 for .17
Eaton's Fine Bulk lb. BREAKFAST COCOA .12
Lifebouy Health SOAP cake .7
Bulk SOAP CHIPS 2 lbs. .15
Christie's pkg. SODA CRACKERS .12

CANADIAN DEPARTMENT STORES LIMITED

Social and Personal

Phone 1600

D. B. Falkner, manager of the Canadian Bank of Commerce, has been in attendance at the annual meeting of the bank at the Head Office in Toronto.

❖ ❖ ❖

Mrs. Isabella Fleming who is the grand old lady of the northern townships, and lives with her brother, Benjamin Fleming, in North Smith, near Buckhorn, is ninety-three years old today. Mrs. Fleming was born near Jackson Park, Peterborough.

❖ ❖ ❖

Miss Margaret Fitzpatrick of Douro is a patient at St. Joseph's Hospital.

❖ ❖ ❖

Old Resident
Very Ill at Son's Home.

gret to learn of his critical illness at the home of his son, Walter, on King street. Mr. Miller, who was eighty-eight years old last February, is one of the senior and well-known residents of the city, where he has lived for over sixty years, coming here from England. For many years, he was the City's Relief Officer and he was prominent also in the early musical organizations of the city. Fifty-eight years ago, he was leader of the volunteer Fire Brigade Band, which was one of the leading bands of the Dominion of Canada and had an enviable record. It took first prize at a Central Exhibition here and then carried off the first prize and a diploma entitling the band to call itself the "Champion Amateur Band of the Dominion", at the Industrial Exhibition in Toronto in 1879, when it played against no less than eighteen of the principal bands of Ontario. Later, the band entered the professional field and took third place at Ingersoll with leading bands from all over Canada.

❖ ❖ ❖

Ferde Mowry's
Band Is Praised.

Ferde Mowry's many friends in his home town will be interested in the following bit from "The Passing Show" column of a Toronto contemporary:

"A boost for Ferde Mowry's band comes this way from A. Fraser of the town. "In my estimation," he says, "they have the nicest band in Toronto to listen to and dance to. I'm quite sure they would draw a sell-out crowd if they were in one of the big hotels. I heard them at tht Brant Inn, and the place was jammed with the elite of Toronto, Hamilton, and Oakville. The boys themselves are perfect gentlemen—and always play your requests no matter how old. I like the idea of the band coming to the tables during the intermission—it gives a good chance to request your pieces. Another thing, why aren't they on the air anymore?"

❖ ❖ ❖

Cafeteria
Supper at Clubrooms.

Members of the Business and Professional Women's Club of Peterborough, over forty in number, had a jolly time on Wednesday evening, at a cafeteria supper held in their George street clubrooms, followed by a brief business session presided over by Miss Trucie Pearson.

The supper, which was informal, with members helping themselves from various tables where food was displayed, prepared in a very capable manner by the club hostess, Mrs. A. R. Anderson, was under the capable direction of the general convenor, Miss Birdie Dawson, while the menu was chosen by Miss Sara Eastwood and Miss Lelia Burgess, and Miss Myra Baird, Program convenor for the club, had charge of the entertainment of the evening, with Miss Anne Deyell at the piano for community singing. Miss Dawson was assisted yesterday by Mrs. L. M. Lockington and Miss Violet Walsh, the silver for the large table was lent by the Misses Jean and Agnes Horafield, Miss Mina Edwards and Miss Elsie Bennett, and flowers and serviettes were provided by Miss Lois Stewart and Miss Jessie Martin.

The large hall where supper was served was bright with many lamps. Little individual tables were brightened by the spring-like color of green, and the large central table, with a cloth of white linen, had a silver basket filled with rose stocks, mauve iris and yellow daffodils, while silver candelabra at either end held lighted green tapers.

After "The King" was honored in the usual fashion, the toast to "Our Club" was proposed by Miss Cathleen McCarthy, who mentioned the first known women's clubs as having been organized in the sixth century before Christ. A trio of responses to this toast was made by Miss Marion Armstrong, speaking as a business girl; Miss Lois Stewart, as a nurse, and Miss Helen Throop, as a teacher.

A pretty corsage bouquet of pink roses was presented to the president, Miss Trucie Pearson, by Miss Jessie Martin, with Miss Helen Anderson, honorary president of the club, making a brief speech.

Miss Myra Baird then outlined a very enlivening and worth-while program prepared by her for the ensuing months: Mrs. Lyda Telford and Mrs. B. Austin were welcomed as new members, and a brief business session followed, when, among other items of business, the suggestion of Mrs. H. E. Dunford was accepted: that the club regard itself as a service organization in the cause of all business and professional women and girls of the city.

A hearty appreciation by the members of the excellent work done by Miss Birdie Dawson in preparation for the supper and Miss Myra Baird's equally excellent program, was accorded both.

❖ ❖ ❖

Colorful Opening
Of Federal House Today.

Senator Iva Campbell Fallis of Peterborough wore an afternoon dress of blackberry lace at the Opening of Parliament today. The Senator counts herself among the 'working women' of Parliament and the Senate, along with Senator Cairine Wilson, who wore an afternoon dress of heavy black crepe marocain with delft blue vestee and trimming, and Mrs. George Black, Conservative member for the Yukon Territory, who was in an afternoon ensemble of bottle green with trimming of real old lace at the neckline and sleeves.

Veteran officials of Parliament declare that, on no occasion since Confederation, has there been such wholehearted effort to put the best foot forward, such interest for spectacular success, such an undercurrent of excitement and goodwill, as was manifested in this Opening. Last year, women attended the Opening clothed in black in memory of the late King George Fifth. This year, brilliantly-bedecked women clothed in jewels drove to the ceremonial opening of a session that is expected to close in time for many of them to travel to the Coronation. Gorgeous materials, gold and silver thread, rich brocades and heavy lustrous satins were the favorite fabrics in costumes reminiscent of graceful medieval gowns. Favored shades were those best offset by military uniforms or crimson velvet cloaks, with white popular, blue predominant, and soft pastel tints much to the fore.

Lady Tweedsmuir chose a gown of white and gold embroidered chiffon, with a long gold lame train lined with cream velvet falling from her shoulders. She emphasized a popular revival of an old English fashion by carrying a white feather fan and bag and wearing a jewelled tiara.

Her lady in waiting, Miss Beatrice Spencer-Smith, wore a gown of heavy satin patterned in gold, the voluminous skirt lengthening into a train.

Mrs. Herbert Bruce, wife of the Lieutenant-Governor of Ontario, was in silver cloth with a fan-shaped train, with a mink wrap and long pearl necklace. Mrs. T. A. Crerar, wife of the Minister of Mines and Natural Resources, was in white chiffon brocaded with silver thread, the low decolettage edged with a twist of green velvet that ended in the back in floating twin trains. Mrs. Ernest Lapointe, wife of the Minister of Justice, wore heavy black crepe, simply, made, with a smart accent in white velvet peonies. Mrs. C. A. Dunning, wife of the Minister of Finance, was gowned in silver-embroidered turquoise crepe, and Mrs. C. G. Power, wife of the Minister of Pensions and National Health, chose a Schiaparelli model in purple satin.

Society Of Knox Church

At a meeting of the Helen Roger Auxiliary of Knox United Church, held at the home of Mrs. Ross Williamson, Reid street, the installation of officers took place, with the Rev. S. G. McCormack officiating, after words of congratulation on last year's attainments. Annual reports were presented, during which Mrs. Ross Williamson, secretary of Christian Stewardship and Finance, dealt with the success of systematic giving and requested the members to make a little greater sacrifice in the coming year, and by so doing, make the ten per cent. increase more easy in attainment.

A social half hour was enjoyed at the close of the meeting.

Officers for the year will be as follows: Mrs. A. McKenzie and Mrs. S. G. McCormack, honorary presidents; Mrs. Howard Clegg, president; Mrs. E. Mealey, first vice-president; Miss Ruth Waldie, second vice-president; Miss M. Morton, recording secretary; Mrs. E. Johnston, corresponding secretary; Miss A. Gerrard, treasurer; Mrs. F. Reed, Supply secretary; Mrs. R. Williamson, secretary Christian Stewardship and Finance; Mrs. H. Clegg, Strangers' secretary; Mrs. T. Taylor, Temperance secretary; Mrs. G. Hutchinson, Literature secretary; Mrs. A. Hutchison, Missionary Monthly secretary. Members of the Social committee are Mrs. R. M. Hanscom, Mrs. R. Goodfellow and Mrs. M. Starr. Telephone committee: Mrs. Gourlay, Mrs. A. Pitchford, Mrs. E. Johnston, Mrs. R. Knox. Mrs. H. Williamson will be the pianiste for the coming year.

All Saints' W. A. Meets

At the annual meeting of the Women's Auxiliary of All Saints' Church, held in the Guild room on Tuesday afternoon, the rector, the Rev. J. D. Paterson, gave an inspiring talk from a text in the 7th chapter of St. Matthew's Gospel.

A splendid report of the year's work was given by the secretary, Mrs. Francis Edgar, and a very satisfactory financial report was presented by the treasurer, Mrs. I. Boddison, showing progress in all departments and the meeting of all obligations.

The following officers were installed by the rector: Mrs. J. D. Paterson, honorary president; Mrs. T. H. Hooper and Mrs. S. A. Harris, honorary vice-presidents; Mrs. J. Edgar, president; Mrs. J. M. McCulloch, first vice-president; Mrs. F. H. Dawson, second vice-president; Mrs. F. Edgar, secretary; Mrs. S. Worsencroft, treasurer; Mrs. J. Smith, Dorcas secretary; Mrs. C. Hamilton and Mrs. C. Mills, assistants; Mrs. J. M. McCulloch, Literature secretary; Mrs. M. Metheral, Living Message secretary; Mrs. W. Gatfield, Extra-Cent-a-Day treasurer; Mrs. H. Jocelyn, Mrs. H. Jay and Mrs. J. H. Justin, Visiting committee; Mrs. W. Lundy, representative Local Council of Women; Mrs. Annie Williams, Social convenor; Mrs. H. E. Connolly, Junior superintendent; Mrs. J. Scott, organist; Mrs. C. Hamilton and Mrs. I. Boddison, Rector's nominees.

Japan topped its own world record for speedy building of oil tankers when it turned out the Tobo Maru in exactly a year from the time the order was placed at the shipyrds.

Meeting In Wesley Hall

St James' United Church Auxiliary of the Woman's Missionary Society held the initial meeting of the New Year, on Wednesday afternoon in Wesley Hall, with a splendid attendance. The president, Mrs. F. B. Elliott was in charge of the opening devotional service and the business session, when reports of the year's work were ready by the various officers and secretaries of departments. These reports showed very successful results.

The Mite Box secretary, Mrs. Evans, asked for an assistant secretary, and Mrs. Godfrey was appointed. A change in plan of studying "Men and Women of Far Horizons" was made, and the study will be taken up at the regular monthly meeting.

Mrs. W. K. Sloane gave an introduction to this book of study prescribed by the Dominion Board, in an entertaining manner.

The two reports of greatest interest to the Auxiliary, as a whole, were those of recording secretary and the treasurer, the latter showing that the allocation (without 10 per cent. increase) had been reached.

An interesting and impressive feature of the program was the installation of officers at which the pastor, Rev. F. W. Craik officiated. The beautiful prayer hymn, "Our Blest Redeemer," was sung and prayer offered by the pastor, who later spoke of the value of their work to the women of the Auxiliary. To be a true missionary, he maintained that three stens were necessary—glow, grow and go—giving helpful comments on each step.

The devotional and study part of the program was arranged by the executive staff, with the theme, "Jesus, the Friend of Women and Children," running through it. "Standing at the Portal" was sung and the prayer from the Missionary Monthly was read by the president. The day's scripture lesson was divided into four parts bearing on the theme, read by Mrs. George Cuff; St. Mark 10:13-16; Mrs. Fife from St. Mark 3:31-35; Miss Deyell, Luke 7:36-50; Mrs. Drysdale reading from John 4:19-24. Mrs. Woodley read, "Jesus the Friend of Women and Children," from the devotional Leaflet." "Far Round the World," the beautiful song of children, was sweetly sung in solo by Mrs. H. F. Doig.

Earnest prayer was offered by Meadames Rose, Beavis, Ingham and Elliott, and the Benediction was pronounced by Mrs. W. H. Buckler.

Unsightly Hair
On Face and Moles

Completely, Permanently, and Painlessly Removed by Electrolysis. Eyebrows Permanently Arched. For appointments Phone 962, or write

Mrs. Marie Murduff
409 Wolfe St.

Let

HABOCO STORES

Serve You

All of your provisions may be purchased under one roof—meats, groceries, fruits and vegetables, etc. If it is not convenient for you to come to our stores, just phone your order and it will be promptly delivered.

GINGER SNAPS ..... lb. 10c
Shredded and Desiccated
COCOANUT ..... lb. 15c
Quick or Plain
ROLLED OATS ..... 6 lbs. 25c
BREAD FLOUR .... 98-lb. bag 3.49
Golden West in Gingham Bags. This price is below today's wholesale price.
24-lb. Bag
MONARCH FLOUR 89c
7-LB. BAG 29c
QUAKER
CORN FLAKES ..... 2 pkgs. 15c
SUNLIGHT SOAP ..... 5 bars 25c
JELLY POWDERS ..... 7 pkgs. 25c

PERFECT Tea "Our Own Tea" specially blended to suit the water in Peterborough district. Try a pound today 49c

Fruits and Vegetables

ORANGES ..... 2 doz. 35c to 39c
LEMONS ..... 4 for 10c
Washed and Waxed
TABLE TURNIPS ..... lb. 2c
CARROTS ..... peck 25c
POTATOES ..... peck 29c
COOKING ONIONS .... 6 lbs. 15c

Extra Specials

Jam Sandwich Biscuits ..... 2 lbs. 25c
Corned Beef ..... lb. 15c
Dates, pitted ..... 2 lbs. 21c
Hallowi Dates ..... 2 lbs. 19c
Eagle Brand Milk ..... tin 19c
St. Charles Milk ..... 2 tins 19c
Ideal Catsup ..... quart 15c
Classic Cleanser ..... 2 tins 9c
Fry's Cocoa ..... ½-lb. tin 19c

Canned Vegetables

Pork and Beans, Aylmer
No. 1 tin 5c
2's squat ..... 3 tins 25c
26-oz. tin ..... 2 tins 19c
Pumpkins, choice, 2 tins 19c
Tomatoes, Devon, 2 tins 19c
Guest choice quality, hand-packed
Tomatoes ..... 2 tins 25c
Beets, choice ..... 2 tins 19c

Canned Fruits

Solid pack for pies or in heavy syrup for dessert
Cherries, choice ..... 2 tins 25c
Pineapples, sliced or cubes ..... 2 tins 19c
Peaches, choice quality ..... 2 tins 35c
Pears ..... 2 tins 23c
Raspberries ..... tin 19c

Cheese

Chateau or Kraft ..... ½-lb. pkg. 15c
September Cheese ..... lb. 18c
Prime Old Cheese ..... lb. 23c

7 bars of Comfort Soap and One Forked Duster. Total value 1.00. All for 59

HABOCO STORES

Big Value 'Clearance' Days
Commencing Tomorrow

5.85 KNITTED WOOL DRESSES Sizes 16-18 ..... 2.95
3.95, 4.95 KNITTED WOOL SUITS 2 and 3-pc. styles. Sizes 14-16-18. Each 2.95
BLOUSES 2.50 Silk Taffeta, 1.95 Silk Crepe, 2.50 Satin, 1.95 Linen. Sizes 32 to 40. Each .. 1.49
2.50 SILK CREPE TUNICS Sizes 34-36-40. Each 1.89
59c SILK CREPE STOCKINGS Perfects. All sizes. Pair 42c
49c SILK CHIFFON STOCKINGS Perfects. All sizes. Pair 33c
1.89 GIRLS' WOOL DRESSES Sizes 7-8-10-12 years 1.29
1.39 SILK RAYON SETS Vest and Pantie Sets, Vest and Bloomer Sets, 95c
49c VESTS AND BLOOMERS Women's winter weight, fleece lined garment ... 33c
39c SILK AND WOOL SOCKS Pair 25c
WOMEN'S Black Cotton Stockings, pair 10c
WOMEN'S Mercerized Lisle Stockings, pair .. 19c
WOMEN'S long sleeve Pullovers, each 69c
GIRLS' Cotton Knit Dresses, Ages 10 and 12, 49c
WOMEN'S Silk Stripe Combinations, knee length, short sleeves 87c
CHILDREN'S Silk and Wool and Pure Wool Reinforced Stockings. White and sun brown. Sizes 4½ to 6½. Pair .. 25c

Better make an early choice as the quantity is limited in many instances.

McClennan's
Better Value Store
232 CHARLOTTE ST.

No Two Styles
Are Exactly Alike
Because - -
No Two Women Are Exactly Alike

Personal service ... the newest fashions in hair dressing adopted to your own personality and appearance ... That's what Madame Merriam's beauty care does for your hair!

MADAME MERRIAM
181 Charlotte Tel. 1182

BLAKE'S
AT JOPLING'S
Grocery Specials

CHOICE DAIRY Butter .. 25c lb.
CHASE & SANBORN COFFEE . lb. 36c
CORN 5 Lb. Tin Syrup 39c

Fresh Fruit and Vegetables
Choice Head LETTUCE 2 heads for 15c
Choice CELERY ..... 10c head
Medium Large ORANGES ..... 25c dozen
Large, Seedless GRAPEFRUIT ..... each 5c

Cridland's SHORTENING, 2 lbs. 25c
GOOD QUALITY Peas ... tin .10c
SUNLIGHT Soap, 5 bars 25c
NEW Cheese 2 lbs. 35c
GOOD SIZE Prunes 2 lbs. 19c

B. F. Blake
AT JOPLING'S
Phone 2675 Free Delivery

ABC Washes FASTER SAFER WHITER

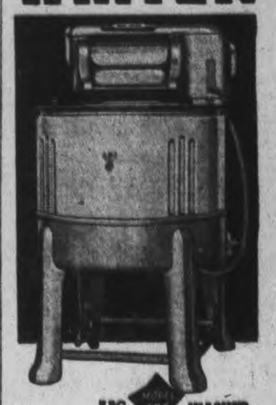

ABC 156 WASHER

Now you can do your washing in one-half the time with the beautiful new ABC One-Fifty-Six ... Largest capacity on the market ... New exclusive ABC French Type Agitator ... New ABC aluminum Streamlined Wringer ... ABC Patented Finger Tip Control ... ABC Instantaneous Touch Release ... ABC "Touch Feed" ... are only a partial listing of the many features of the sensational ABC One-Fifty-Six Washer—The Washer that has more Safety and Convenience Features than any washer ever built. Call for a demonstration!

Prices From $79.50 and Up
Liberal Allowance - Easy Terms

GRANT & LOUCKS
418 George St. Phone 798

BUEHLER

387 George Phone 3680

Fresh Meaty SPARE RIBS 11c lb.

PORK CHOPS, from the shoulder, 16c
Fresh Fillet, Smoked Fillet, Salmon Steak 15c
SLICED BACON 25c
PLATE BEEF 7c
Porterhouse Steak or Roast 20c

FRIDAY

Everything Goes!

FURS and READY-TO-WEAR
IN
BARRIES' SALE

Prices greatly discounted on this year's values, even though raw furs and textiles are averaging 25% higher price advances.

If you buy now from present stocks on hand the comparative savings will average 50%.

This Sale affords a unique and unusual chance to save money.

310 and 314 George Street

Barrie's LIMITED

MANUFACTURING FURRIERS AND LADIES' READY-TO WEAR

HASTINGS COUNCIL NAMES OFFICIALS AT FIRST SESSION

Charles W. Lynch Is Elected Chairman Of Finance Committee For Year

MUCH BUSINESS DONE

(Examiner Correspondence.)

HASTINGS, Jan. 14.—Charles W. Lynch was appointed chairman of finance at the inaugural session of the village council, held Monday night, with Reeve Fairman, Councillors Lynch, Dodd, Kelley and Stevenson present.

The members of council took their oath of office, administered by Clerk J. M. Baker, on Monday morning; Dr. W. E. Wilson also took his oath as Hydro Commissioner for 1937-38.

J. M. Baker was appointed clerk and treasurer at the usual salary, $180 a year.

The following standing committees were appointed:—

Finance: Lynch, Kelley and Stevenson. Property: Dodd, Kelley and Stevenson. Streets: Kelley, Lynch and Stevenson. Charity and Relief: Whole Council.

The following accounts were read: T. Lemoire, 25c; J. McMillan, $3; W. Boyle, $2; Dr. J. A. MacDonald, $64, $11; G. Marryatt, $8; Hydro Electric Commission: Streets, $91.67; Town Hall, $6.31. Municipal World $4; S. S. Hart, $14.37; Bell Telephone Co.: Constable, $2.05; Fire Chief, $2.05; Town Hall, $2.48; C.N.R., wig-wag, $1.51; Election expenses, $35.95; F. Dodd, streets, $1; J. Brinklow, $1; F. Dodd, $1; E. Hazelwood, 75c; W. Richardson, $1.25; F. Richardson, 50c; Dr. W. N. Campbell, $10; Tedford and McEachnie, $50; J. M. Baker, $10.19.

Moved by Kelley and Dodd, that accounts as read be paid and orders drawn on the treasurer in the usual way.—Carried.

Assessor Appointed

G. J. Kerr was the only applicant for the position of assessor.

Dodd-Lynch: That G. J. Kerr be assessor for 1937 at a salary of $50, assessments to be made on the property as far as possible.

Three applications were in for constable: William West, at a salary of $18 a month, and free weed inspection;

J. H. Calberry at a salary of $18 a month;

William Wellman at a salary of $18 a month and free weed inspection.

Kelley-Lynch: That William Wellman be retained as constable at a salary of $18 a month and free weed inspection; duties as per constable's contract. Agreement to be terminated by either party giving ten days' notice.

Constable Wellman was authorized to purchase cartridges for his gun.

Five applications were tabled for the position of auditors. All at the usual salary of $14.50.

C. O. Phillips, A. G. Parker, J. R. Chapman, H. Stephenson, E. Perrault.

Kelley-Lynch: That H. Stephenson be auditor at a salary of $15.

Dodd-Lynch: That J. R. Chapman be auditor at a salary of $15;

Kelley-Stevenson: That E. Perrault be auditor at a salary of $15;

Lynch-Kelley: That F. S. Dodd be appointed fire chief at the usual salary of $35 a year, and free phone.

Dodd-Lynch: That J. C. Wilson be secretary of board of health at a salary of $5.

Kelley-Dodd: That M. A. O'Shea be appointed village solicitor at a retaining fee of $10.

Lynch-Dodd: That William Boyle be caretaker of the town hall at a salary of $100 a year.

Kelley-Lynch: That the sheep valuators and fence-viewers be the same as last year and the pound be on the town hall property, and W. Boyle be pound keeper.

Dodd-Stevenson: That G. Lynch be engineer of the fire brigade at a salary of $7 a month.

Parks Commission

Kelley-Lynch: That the reeve and Councillor Dodd represent the Council on the Parks Commission.

Lynch-Stevenson: That wages for village work be 25c an hour for man, and 40c an hour for man and team.

Kelley-Dodd: That the clerk order six copies of the Municipal World.

Dodd-Stevenson: That J. M. Baker, treasurer, be again bonded for $2,000.

Lynch-Dodd: That the fee for taking the fire engine out be $5 for fires, and $4 for practice.

Lynch-Kelley: That a bylaw be prepared allowing 5 per cent for prepayment of 1937 taxes.

Kelley-Dodd: That the collector's time be extended until the next regular meeting.

Stevenson-Lynch: That the Hastings Star be awarded the contract for village printing for $100, under the same terms as the 1936 contract with one book of 200 licenses ordered.

Bylaw 770, authorizing the prepayment of taxes passed its several readings.

Bylaw 771, authorizing the borrowing of $9,000, an increase of $1,000 over 1936, passed its several readings.

Lynch-Dodd: That a resolution be signed authorizing the reeve and treasurer to sign all cheques and orders.

Kelley-Lynch: That the clerk prepare a by-law appointing the several officers for the ensuing year.

Dr. MacDonald Appointed

Lynch-Dodd: That Dr. J. A. MacDonald be appointed medical officer of health at a salary of $50 a year, and other members of the board be: the Reeve; J. C. Wilson, secretary; J. E. Oliver and Constable Wellman be sanitary inspector.

The bylaw authorizing the closing of Water street passed its several readings.

Mr. W. Dalnard addressed the council re a light on Park street. No action taken.

The council then went into a private session.

WEDDINGS

WARD—BROSE.

(Examiner Correspondence.)

BANCROFT, Jan. 12. — The wedding was solemnized quietly in St. Ignatius Roman Catholic Church, Maynooth, on January 11, of Martha Brose and James Ward. The ceremony was performed by Rev. Father T. J. Brady.

WARKWORTH

Mrs. W. B. Baker returned Thursday after spending a few days with her mother, Mrs. J. A. Arkile, Castleton.

Misses Helen Black and Ruth Morgan who were in a motor accident Saturday were fortunate in receiving only minor injuries.

Mr. and Mrs. John Marks of Norwood attended the funeral of his uncle, William Marks, Saturday afternoon.

Mrs. Joseph Dixon and four sons of Carrying Place spent the week-end with Mr. and Mrs. Neil Thompson.

Mrs. Julia Duncan, Morganston spent the week-end with Mr. and Mrs. W. Grant Allen.

A miscellaneous shower was given in honor of Mr. and Mrs. Joseph Somers, Friday night in the Masonic Hall. The large number of friends and relatives enjoyed a humorous program of songs, readings and kazoo band selections. This was followed by a dance which lasted until the wee small hours.

LINDSAY TO HAVE NEW MILITIA UNIT

Reports Says Another Battery Will Be Authorized By Ottawa

LINDSAY, Jan. 14—According to reports in local military circles, another artillery unit is to be located here. Major E. G. Jones, Major A. Beal, Major G. Edwards, Captains Leo Skipworth and H. B. Black have received orders to report at Kingston immediately for a period of instruction. Lieut.-Col. Brown and four others are already in that city receiving instructions in connection with the howitzer unit to be established here. Just what type of battery is to b installed here has not been made public.

Mrs. Miller Dead.

The sudden death took place in Windsor this week of a former well known resident of Lindsay in the person of Mrs. Robert Miller. The deceased, whose late husband was formerly connected with the Flavelle Milling Company, and who prior to his death a little over a year ago, was market clerk, was a prominent member of St. Andrews church Her remains arrived in Lindsay on Monday, interment taking place at Riverside cemetery.

Arrest is Made.

On receipt of information from Trenton, Chief of Police Lawler to-day arrested A. Merriam, a man who conducts a mattress repairing business. It is alleged that Merriam took a number of mattresses and a sum of money from a Trenton woman and failed to return either.

OBITUARY

MYRTLE WEIR.

(Examiner Correspondence.)

OMEMEE, Jan. 14.—The funeral of the late Myrtle Weir, eldest daughter of Mr. and Mrs. David Weir of Omemee, who passed away on January 7, was held at her home, Woodlawn, Omemee. After a short service at the house for the immediate relatives, the funeral proceeded to Trinity United Church, Omemee, where the service was conducted by the minister, Rev. F. G. MacTavish, assisted by Rev. Clarence Ferguson, of Bethany, and Rev. Dewey Stinson of Oakwood. Mr. MacTavish spoke very feelingly on the text, "Her sun has gone down while it is yet day," and paid tribute to the cheerful and useful Christian life of the deceased. Rev. Clarence Ferguson, of Bethany, who had known Myrtle for several years in Toronto in his work as assistant pastor of Carleton Street United Church, spoke of the faithful work of the deceased in the choir and Young People's Society.

During the service, Misses Mary Faulkner, Doris Vaughen and Bernice Northey sang by request, "Good-Night Here But Good-Morning Up There."

Left to mourn her loss are her parents, three sisters and five brothers: Mary and Kay of Toronto, Mabel of Detroit, Arthur of Toronto, Bill, Burt, Fred and Russell at home, and Harold of Toronto, who was on a business trip to Chicago and Pittsburgh, and could not be located in time for the funeral.

The floral tributes were many and beautiful, some coming from the Carleton Street United Church, from the Bell Telephone Co., where the deceased was employed several years and from a host of friends.

The pall-bearers were three brothers: Arthur of Toronto, Bill and Fred of Omemee and three brothers-in-law, Joe McDonald, Fred Bibby of Toronto and Art Sharpe of Detroit.

Friends from a distance included those from Keene, Lakehurst, Peterborough and Toronto.

The remains were laid to rest in Emily Cemetery.

OMEMEE

Mr. Earle Wilson of Peterborough spent the week-end with his parents, Mr. and Mrs. George Wilson.

Mrs. A. Mills and daughter, Mrs. Kenneth Griffin, of Lindsay, called on Mrs. E. Jamieson.

Mrs. T. B. Chester entertained the members of the Ladies' Bridge Club.

Mr. and Mrs. S. Stinson and daughter, Mrs. H. Davidson, of Janetville, visited at the home of Mr. A. Stinson on Tuesday.

The Misses Olive and Susan McQuade have returned to Toronto after visiting their sisters, Mrs. Griffin, Mrs. Williamson and Mrs. Ruth, in the village.

Mr. and Mrs. J. Wilson and son, Allan, of Nestleton, were week-end guests at the former's sister, Mrs. A. Wannacot.

Mrs. G. Barrie visited her parents, Mr. and Mrs. Redmond Carey, over the week-end.

Mr. and Mrs. J. Wilson and son Allan, Mr. and Mrs. A. Wannacot, were Sunday guests at the home of Mr. and Mrs. D. Belch.

Mrs. D. Weir returned to Detroit with her daughter, Mrs. A. Sharpe, who was called home owing to the death of her sister, Miss Myrtle Weir.

BANCROFT

Dr. and Mrs. O. W. Anderson spent the week-end in Toronto attending the funeral of the former's grandmother, who was almost the hundred years of age.

Mr. Cyril Munro, who is on survey work near Combermere spent the week-end at his home here.

Mr. Harry Smith of Maynooth, who has been in poor health following an attack of pneumonia, was removed to Bancroft Red Cross Hospital on Saturday. He is making fair recovery after having undergone an operation on Sunday morning.

Little Jean Underhay is able to be out again after an operation for mastoid in Belleville General Hospital.

The young people of St. Paul's United Church are putting on a four-act play on January 29th in the Community Hall.

Teddy Maxwell and Donald Hatchard, who recently recovered from pneumonia are able to be out again.

Mr. and Mrs. William Davey celebrated the forty-fifth anniversary of their wedding on January 12th.

Mr. and Mrs. C. Stringer of Bancroft are spending the winter months in Florida.

Australia's national revenue continues to soar.

Travelling the rough road between Johannesburg, South Africa, and London in 19¾ days, two African motorists reported that their only trouble was four punctures.

McDermid & Jury's

REXALL DRUG STORE

Offer You Extra Special Values Friday and Saturday

BABY REMEDIES AND BODY BUILDERS

Steedman's Powders 22c
Baby's Own Tablets, 23c
Lactogen 2½ lbs. 1.53
Clapp's Baby Soups ..... 2 for 25c
Virol 39c, 59c, 99c
Fasteeth ... 29c and 49c
Robinson's Barley 1-lb. 33c
Mead's Pablum 45c
Mead's Cereal, 1-lb. 25c
Scott's Emulsion, 53c, 98c
Wander Brand Malt with Cod Liver Oil, 49c, 89c
Keple's Malt and Cod Liver Oil ... 85c 1.40
Waterbury's Comp. 93c
1.25 Peruna 78c
Ayerst's Alphamettes, $1, $2, 3.50
Ovaltine .. 38c, 58c, 98c
Mug Free with 98c size
Wampole's C.L. Ext., $1
Rexall Special Extract of Cod Liver Oil 1.00
Ayerst's Cod Liver Oil 50c, 89c, 1.19
Puretest Cod Liver Oil 50c, 1.00

SUNDRIES

50c Pinex 32c
50c Fruitatives 35c
50c Cress Corn Salve, 39c
Thymolated Corn Salve 40c
Pertussin for Whooping Cough 59c
Dodd's Kidney Pills, 29c
50c Aromatic Cascara 39c
Bromo Seltzer, 25, 49, 89
75c Hot Water Bottles 32c
16-oz. Heavy Mineral Oil 37c
Anacin 22c, 69c
Aspirin .. 22c, 39c, 98c
Buckley's Bronchitis Remedy 40c, 75c
Minard's Liniment .. 23c
3-lb. Sulphur 15c
3-lb. Epsom Salts 15c
Pepsident Antiseptic, 2 large 50c. bottles 69c
Cuticura Soap 23c
Cuticura Oint .. 23c, 45c
Chase's Oint 49c

PHONE 102—WE DELIVER IN A HURRY

McDERMID SERVICE AND QUALITY JURY PHONE-102 COR. CHARLOTTE AND GEORGE STS.

Right You Are! Hall's IS The Store of Bigger Values

IT MEANS $$ TO YOU TO READ EVERY ITEM IN THIS ADVERTISEMENT!

PRICE SMASHING COAT SALE

Reduced To HALF-PRICE

Every one of them a "knockout" value! Up-to-the-minute styles . . fabrics . . fur trims of quality. Women's and misses' sizes in fitted, semi-fitted and tailored types. Whatever you do, don't miss this event if you are looking for out-of-the-ordinary values in out-of-the-ordinary coats.

Others ¼ to ⅓ Off

Friday and Saturday are Thrift Days

ENGLISH BEDSPREADS

Interesting and colorful stencilled designs on natural grounds. Two size, 72 x 90 and 80 x 100 inches, in spreads that will wear, always look fresh and neat. Choice of Blue, Rose or Green designs. SALE PRICE .. 1.49

Reg. 2.98 to 3.98 **Rayon Bedspreads**

Clearing lines in superior quality spreads that sold to 3.98. Rich damask patterns with scalloped edges. Size 80 x 100 inches in attractive boudoir colorings of Green, Blue and Orchid. Note the SALE PRICE 2.39

IRISH RAYON CLOTHS

That are indeed outstanding values! Creamy white background with silky damask patterns and effective colored border in Blue, Gold Color or Green shades. Reg. to 3.50 values in the following popular sizes:

52 x 52, 52 x 70, 53 x 70 inches 2.89

50 x 50 and 53 x 53 inches 1.89

Embroidered Cotton **Pillow Cases**

Worth 1.25 to 1.49, Pair 89c

A fortunate purchase makes such a value possible. Lovely, fresh all white or with colored embroidery cases in 42-inch size. A real value in serviceable cases for everyday use EXTRA SAVINGS!

Heavy Quality Oyster **Towels**

17 x 30 inches, Hemstitched, Each 29c

Extra wear and service from towels of this quality material. White only with attractive borders neatly hemstitched. Stock up for home use and gift giving. JANUARY SALES SPECIAL!

7 Pair Only, Soiled **BLANKETS Half Price**

It is imperative that you be here early for this special! Mostly white wool, full double bed size . . and all they need is a tubbing. Remember there's only 7 pair so be here sharp at 9 A.M. NO C.O.D. PHONE ORDERS.

Price Slashing Clearance Sale of **WOMEN'S FELT HATS**

REG. 2.98 to 3.95 VALUES.... in trim brimmed, close fitting or turban effects. The colors are new, the style new, the price much below normal. Treat yourself to a new hat at this Clearance Price 1.79

REG. 3.95 to 5.95 VALUES.... quality fur felts, some velours and velvets. What a gift value in smart, becoming hats that will see you well headed towards Spring. Various colors and headsizes. YOUR CHOICE 2.89

"Martha Washington" **DRESSES**

January Sale Value! 1.39

The name alone tells of their superior quality tubfast materials, their careful tailoring and finishes . . their smart trims . . their neat fit. Why not be a thrifty shopper and save on quality merchandise during this event. Short sleeve styles, sizes 14 to 48.

PICTURES ½ Price

Various sizes in very desirable pictures. Studies, copies, landscape and garden scenes suitable for any room. Also a selection of nursery pictures. All suitably mounted and framed. HALF PRICE!

GIFTS ½ Price

Many fine pieces of china, coffee sets, leather goods and oddities suitable for the home, for bridge prizes and gifts. A wide selection that bargain-wise women will want to inspect. HALF PRICE!

LINENS ½ Price

Counter soiled and clearing lots including linen serviettes, lace pieces, runners, maderia pieces, novelty towels and hand towels. The quantity is limited, so be an early shopper for thess HALF PRICE VALUES!

MILL SAMPLE ENDS of WOOLLENS

At About Half the Regular Prices! DON'T MISS SUCH STRIKING VALUES!

Together with two of our other stores we purchased over 1,000 yards of the manufacturer's Spring Samples. They represent the newes weaves, colorings and surface treatments and will readily appeal to the fashion-wise thrifty woman who does her own sewing. Various weights, colorings and designs, all 54 inches wide. The values are astounding . . the savings most unusual!

Various lengths to suit lengths in skirtings, dress weights and suitings. A wonderful selection. SALE PRICE, yard 1.29

Novelty and plain suitings that are "hits" for Spring. Rich, deep colorings and tweedy mixtures. SALE PRICE, yard 1.49

Mostly coatings. Tweedy mixtures, checks and overchecks in a well varied selection. They're smart, they're different. SALE PRICE, yard 1.69

White Table Oilcloth

The defects really are negligible in this table oilcloth. 45 inches wide, suitable for kitchen tables, pantries, etc. You get extra savings on this Value at, yard 29c

UNBLEACHED SHEETS

That will be snowy white after a few tubbings. Made of exceptionally good quality material, hemmed 72 x 90-inch size. Don't fail to get your share of these. EACH 98c

LINEN NAPKINS

Regular to 20c values! Patterns suitable for matching with odd tablecloths. Firm, splendid quality Irish linen, hemmed ready for use. SHARE THIS SPECIAL, each 17c

Striped Flannelette

Regular 18c value in yard-wide flannelettes. A weighty quality for pyjamas, nightgowns, interlinings and kiddies' wearables. Good colorings. Yard 15c

WHITE SHEETING

Another of Hall's headline values! 72 inches wide, firm, close long-wearing quality. Anticipate your needs and BUY tomorrow! SPECIAL SALE PRICE, yard 37c

PILLOW COTTONS

40 and 42-inch widths in this remarkably fine cotton. Fully bleached, practically free of dressing. You'll appreciate the quality and the savings. Yard 25c

Yard Wide **PRINTS - 19c** YARD

Just received the newest, smartest selection of cotton prints for Spring. There's a veritable flower garden selection of colorings and the patterns are delightfully new and different. Don't miss them! They're all 36 inches wide and tubfast!

36-inch Tubfast **PRINTS, yd. 14c**

Inexpensive yet durable. New patterns on light and solid color grounds. A grand selection for house frocks, blouses and kiddies' wearables. SHOP and SAVE!

Reg. 1.69 **IMPORTED SILK VELVETS 1.00**

Rich, luxurious silk pile with all the smartness that the heading implies. 36 inches wide and in such beautiful shades of Red, Aqua Blue, Apple Green, and rich Brown or Black. Note the savings, shop tomorrow for a dress length. SALE PRICE, yard .....

Extraordinary Purchase! **Irish Linen Towellings**

Sale Price ..... 19c yd.

Thrifty housewives will be quick to share this value in Hall's superior quality towelling. 16 to 18 inches wide, various checks or bordered effects in fast colors. Stock up tomorrow. JANUARY SALES VALUE!

Clearaway of **Table Lamps**

Reg. to 2.98 Values! 1.29

Odds and ends of smart table, bedroom and library lamps all at this one remarkably low clearing price. Various styles, pottery or metal base topped with parchment shade. The quantity is limited so SHOP EARLY, you'll save about HALF!

Phone 1780 For All Depts.

RICHARD HALL LIMITED

Free Delivery In the City

Two Vacations: TORONTO.—The fast-increasing custom of two vacations every year are going to make the human race healthier and longer-lived, Dr. Morris Fishbein said here. "Cancer and heart disease are becoming more prevalent only because we've been able to extend our average life span almost 20 years since the turn of the century," he said. "Our average life span is 60. We may get it up to 70, but it will never go any higher."

The Peterborough Examiner

PETERBOROUGH, ONTARIO, CANADA, THURSDAY, JANUARY 14, 1937

Storm Of Protest: BERLIN. — The new anti-Jewish version of St. John's Gospel, recently published by Bishop Weidemann of the Evangelical Church of Bremen, who describes Christ as "the first great opponent of the Jews," aroused new bitterness in church circles today. The Gospel, published in pamphlet form, added new fuel to Germany's long controversy over the nature of the vision of Christ.

$126,000 PAID IN CITY TAXES ON NEW PLAN

Period For Maximum Discount Will Close On Friday Night

NOT DUE UNTIL JULY

July taxes in January are something new under the city hall sun.

The prepayment plan had piled up $126,000 up to Wednesday night, Alderman Hamilton, chairman of the Finance Committee, informed the Examiner to-day, and to be added to that amount will be the collections for Thursday and Friday.

City Treasurer Shaver pointed out that the first two weeks' period, during which the maximum discount is allowed, ends when the office closes Friday.

Payments under the new plan which Alderman Sloan had advocated several years ranged from $10 up to $60,000.

In the past the first taxes were not due until July 9, but the discount provision invites payments of the entire 1937 taxes. The taxpayer gets the advantage of the discount rate, and the city with new money in its treasury at the beginning of the year does not have to draw on its credit at the bank.

AMATEUR WINNERS PASS ALONG AWARD

Generous Gesture Made By Ab. Vinette And His Orchestra

In a generous gesture which was much appreciated, the winners of the contest in connection with Amateur Night at St. Alphonsus Lyceum on Wednesday evening, passed along the award and the honor to younger contestants. Ab Vinette and his Rural Rascals, a seven-piece orchestra that brought down the house with their splendidly-rendered music, sidestepped the first place in the contest, which reverted to the junior who followed, A. Downer, in a fast clog dance.

Next in line came Theresa Crough tap dancer; Shirley Fitzsimmons, singing to her own guitar accompaniment; Audrey Fontaine, tapping to music expertly played by her violinist father, Angus Fontaine, and the DeCarlo Sisters, who sang and danced.

Honorable mention was accorded Joan Reid, for a well-rendered recitation.

The program of the evening was divided into three portions; the Amateur contest, a concert interlude, and a playlet. In the second section, Miss Marion Best, A.T.C.M., played the piano, Harold Coulson sang, and Ferdinand Strano played the violin, all being greeted with much enthusiasm by a large-sized audience, presided over by the Rev. P. J. Kelly, rector of St. Peter's Cathedral, whose encouragement of the juniors taking part in these entertaining programs is bringing out a lot of real talent.

The playlet entitled "Champlain at Quebec", was of the Canadian historical type and was presented very pleasingly by girls of St. Mary's Convent, who made their own costumes for the performance.

Parts in the playlet were taken as follows: Theresa Nolan (Samuel de Champlain); Yolanda De Chantigny ((Madam Bouchette); Lorene McFadden (a priest); Bernadette Turcotte (a French woman); Dorothy Thomas (a French boy); Betty Condon (an English officer); Norma Lynch and Marjorie O'Donoghue (two English soldiers).

1.00 RADIO TUNE-UP SERVICE
Making Your Radio Work Like New Is Our Business.
Serving the radio public for 8 yrs.
JOHNSTON'S
PHONE 2123. OPEN EVENINGS.

Nash and Lafayette
SALES AND SERVICE
Prices From $995 to $1,495
Foley & Wilson
McDonnel at Reid. Tel. 2027

MARCONI
The Greatest Name in Radio

Model 80
$89.95
NO MONEY DOWN
$1.85 a Week

Repairs to all makes of radios
JOHNSTON'S
PHONE 2123
OPEN EVENINGS

The Rambling REPORTERS

WHY THE ROBIN STAYS.

"Every year around this time I see in the newspapers that a stray robin has been seen," a reader of The Examiner said yesterday. These birds are not coming back, she went on to say, but are here all the time, for in fact they never left. They are male birds who lost their mates during the hatching season, and will not leave. One particular robin she watched a year ago. During the nesting season a cat climbed up the tree one night and killed the mother bird and the young, and that male bird never left for the south last winter.

The same lady also claimed that the seeing of stray ducks was not unusual, for these were ducks who had become badly scared during flight south, possibly by an airplane, and the flock had broken up.

DENTAL HEALTH CAMPAIGN IS BEING PLANNED

Quick Reducing Methods Are Dangerous, Dr. Thompson Advises

HARMFUL TO TEETH

"Those advertisements are dangerous," declared Dr. Harry S. Thompson, field secretary for the Canadian Dental Hygiene Council, denouncing quick-reducing methods offered the general public as he addressed a gathering which included representatives of a dozen Peterborough clubs and organizations in the Chamber of Commerce Wednesday evening. He said serious lifetime trouble with the teeth can result from such methods.

Dr. Thompson offered his address as a preliminary to a dental health campaign to be carried on through this city February 1 to 4. He sought the aid of those present in organizing the campaign.

Not long ago tooth decay was regarded as inevitable and endured with resignation, Dr. Thompson said. Now it is known that tooth decay is the result of pathological conditions of the body. Improper diet is the leading cause and irresponsible advertisers who would urge all persons, regardless of medical advice, to lose "30 pounds in 27 days" contribute seriously, he said. Such quick reduction methods generally result in a severe reduction of the mineral elements necessiary for healthy teeth, he declared.

Eliminate Tooth Decay

"To tell the story of preventative dentistry to every man, woman and child in the Dominio through an intensive educational program is our aim," Dr. Thompson said. He said that just as diphtheria has been practically eliminated, tooth decay can be eliminated. Tooth decay can be controlled largely through diet, he asserted.

"If a child or adult is healthy he can not have a decayed tooth. There must be a pathological process in the body somewhere."

He told of the discoveries of a British dentist who made an extensive survey. Ninety-seven per cent of all Anglo-Saxon's suffer tooth decay, the doctor found. He then discovered only 34 per cent of the Central European peoples suffer decay and, among some of the world's more primitive peoples, those suffering decay numbered only one per cent.

The explanation lies in the fact Anglo-Saxon's have been cooking their foods for the past 400 years and eliminating necessary mineral elements. Those who have adhered to food in more vital natural forms have escaped dental trouble.

The remedy for Anglo-Saxon's, he said, is to eat foods as nearly as possible in their natural states, to eat lots of vegetables raw and cooked, fruits raw and cooked, eggs, wholegrained breads and cereals and lots of dairy products.

A large committee was named to aid in preparations for the campaign in February. In the absence of Mayor Macdonald, Alderman James Dutton presided at the meeting last evening.

COUNTY COUNCIL MEETS TUESDAY

Departure From Old Custom Of Assembling On Fourth Tuesday

The County Council will meet here next Tuesday afternoon for the opening of its January sessions. This is a departure from an old custom of assembling on the fourth Tuesday dating back farther than the clerk, Miss Jennie Baten, can remember, and in a comparative sense only, that isn't much. Not that there is anything deficient with Miss Batten's memory. In fact, it is a perfectly good memory, and sometimes reporters fancy that it might be all the better for an occasional lapse or tardiness in clicking. Miss Batten's youth doesn't even reach back to the classic period dominated by the late "Bob" Shaw of Harvey.

By a late legislative amendment the County Councils may now meet on the third Tuesday of January to organize its committees, elect a Warden and get started on the year's business. Four or five members have been mentioned as being in line for the transfer of the Gifford toga. They are Reeves George Mullen of Smith, E. N. McDonald of Dummer, Roy Brown of Burleigh-Anstruther, Frank Leahy of Douro, and James Milby of North Monaghan. Those who are seriously in the field have probably finished their canvassing by this time, if they are going to make any preliminary appeal for support.

Automobile sales in Mexico are at a record high.

Bibles circulated in the last year by the British and Foreign Bible Society numbered 1,036,966.

Some Of Port Hope Flood Victims

Forced to evacuate their Mill street home at Port Hope this morning as the raging waters of the Ganaraska continued to rise, Clarice Harwood and her brother John Harwood are still able to smile as they pause for a rest on a hope chest that is piled with other household effects awaiting removal. Their parents, Mr. and Mrs. Vincent Harwood, Sr., fled earlier to seek refuge with another son. Outside the house employees of W. F. Pennington, cartage contractor are seen loading their truck with the belongings of the Harwood family. —(Examiner Staff Photos)

Main Street Topics

Jabs and Jottings as Picked Up By Examiner Reporters.

AND NOW IT'S FISH WORMS

M. J. Clancy reported to The Examiner this morning that he had seen a nice mess of fish worms on the pavement on Hunter street. So far we have no word that the bass and lunge have started to spawn but with bait making this early appearance anything is likely to happen.

A FINE LECTURE

J. O. Herity of Belleville will give his well-known lecture on James Whitcomb Riley in the auditorium of Trinity United Church on Friday evening at 8 o'clock and an evening of fine entertainment may be expected. When Mr. Herity gave this lecture before the Peterborough Kiwanis Club the members were enthusiastic over it and many Kiwanians will take advantage of the opportunity to hear it again tomorrow night. M. H. Park will sing in place of G. D. Carlisle who is indisposed.

A BROKEN "ROMANCE."

Repercussions of the breaking up of a companionate marriage were silenced as far as the Police Court was concerned by the withdrawal of a woman's charge of disorderly conduct by the man was "given the air" and didn't like it. She has transferred her affections, and the police say she now regards her first "lover" as a nuisance. He objected to being displaced, and kicked up a disturbance at the house which he has until recently called home with his common-law wife and mother of two children, when he heard the welcome mat was out for his successor.

INDIAN FINED $10.

Irvin Smoke of Roseneath reserve was fined $10 and costs in county police court this morning for fishing through the ice at Rice Lake on December 16. The charge was laid by the County Fish and Game Overseer I. J. Lyons who called as a witness Reg. Windsor of Lindsay, another warden. Osborne Beaver had already pleaded guilty to the same charge, but sentence has been deferred two weeks by Magistrate Langley.

BURIED IN PETERBOROUGH.

The body of the late Rev. James G. C. Fraser, a well-known retired clergyman of Fenelon Falls, was buried in Little Lake Cemetery on Wednesday. A native of Aberdeen, Scotland, Mr. Fraser had resided in Fenelon Falls for 49 years, going there as pastor of the Baptist Church and continuing to reside there at the close of his ministry. In later years he was identified with the Presbyterian denomination. He was seventy-four years of age, and had suffered a long illness.

The committee for arrangements for the World Day of Prayer will meet to-morrow (Friday) at 3 o'clock, in the Y.M.C.A.

AT THE EMPRESS

Among the guests registered at the Empress Hotel are C. Laurin of St. Therese, Que., J. L. Skinner and B. Morris of the C.N.T., Toronto, P. B. Healey, London, L. E. Tarlo, Pembroke, Charles H. Cole, Montreal and D. W. Armstrong and E. A. Ferry of Hamilton.

TO ADDRESS KIWANIS.

It is announced that Dr. F. C. Neal has made arrangements with Dr. Agnew of Toronto to address the Kiwanis Club at the luncheon meeting at Empress Hotel on Friday. Dr. Agnew will discuss the subject of hospitalization. Members of the medical fraternity, hospital Board and the Mayor and council have been extended invitations to attend the meeting.

PETERBOROUGH REPRESENTED

The Rotary club of Madison, Wis., will hold its anual international night banquet this year on February 25th when 75 students from other countries who are in attendance at the University of Wisconsin will be the guests of Rotarians. Among the number, the Peterborough club has been informed, is Miss Viola D. Harvey of Peterborough.

CHEMONG ICE FIRM.

Ice in Chemong Lake is eleven inches thick, Sanitary Inspector Stapleton told The Examiner today. He chopped a hole in it yesterday to get samples for testing by the local Health Department as a condition to early harvesting by a Chemong ice company who are beginning to be anxious about their stock for next summer's business.

ST. ALBAN'S GUILD

Officers of the Women's Guild of St. Alban's Mission, apointed at a meeting held at the home of Mrs. E. W. Cooper, with the Rev. T. S. Gault in the chair, are as follows: Mrs. E. W. Cooper, president; Mrs. W. Carter, vice president; Mrs. F. Legon, secretary - treasurer; Mrs. Thompson, Dorcas convenor; Mrs. W. Morley, Card convenor. A splendid financial statement was presented. Refreshments were served by the hostess at the close of the meeting.

SURFACE DRAINS EFFECTIVE

Peterborough's efficient network of surface drains carried off Wednesday night's rainfall of more than an inch with only one complaint reaching Ald. Sloan, chairman of the Board of Work. this morning. Water on Wescott street had flooded a cellar, but otherwise the streets were clear of water and to City Engineer Parsons it was just another routine day. Lansdowne street catch basins, covered by earth in last fall's paving operations, were reported clogged in some places, although the Department of Highways had been notified some time ago that they should be opened.

DAM AT THE LOCKS IS NEARLY AWASH BY HEAVY RAINS

Otonabee River Risen to Spring Freshet Levels—Flow Is Controlled

NO FEAR OF FLOODING

Water in the Otonabee River has been rising this week toward freshet levels and the dam at the Locks is nearly awash, but control of the flow by the Canal Department is so nearly automatic that no trouble is expected along the local reaches.

The river is free of ice from the city to Rice Lake, removing all obstructions to the water's movement. A farmer living near Bensfort reported to-day that the level of the river seemed about six inches below the top of the wharf on Wednesday, and this morning, after the night's rain, it was up around the snubbing posts.

The Canal Department's system of conservation and control of the Trent and Otonabee waters is understood to provide for immediate changes in regulation of the flow by removal or addition of stop logs in the dams according to conditions of volume. Emergencies are thereby promptly anticipated. Logs have been removed this week all along the Otonabee dams as the river's level has risen with the heavy precipitation of rain.

The Trent and Otonabee waters have been so tamed by the series of retention dams that they haven't made the front pages in the longest memory. All the local rampaging is left to the unfettered creek from Lily Lake, a free agent from the Smith countryside that usually works up a show of turbulence when Spring breaks up. It was putting on a second rate demonstration to-day but it has no confederate ice barriers to call out the city's bombers.

THE STARS SAY . . .

By GENEVIEVE KEMBLE

For Friday, January 15

A PARTICULARLY active and enterprising day is read from the predominant planetary operations. Things will move at a lively pace and have important issues, especially in the launching of new projects. There may be major changes in plans and environs. It is a time for pushing for betterment in all directions. Employment is under auspicious conditions.

Those whose birthday it is may look for an active and progressive year, with new interests and undertakings. It is a time for pushing along practical lines to launch important projects. Employment is under excellent rule, too.

A child born on this day may be active, talented, practical and creative, and should make a success on its own or in employment.

VEGETABLE MEN ARE ASKING PROBE INTO INDUSTRY

Markets Here Flooded As Result Of Tariff Cuts On Vegetables

C. F. KITNEY DIRECTOR

TORONTO, Jan. 14 (CP)—Appointment by the Dominion Government of a commission to investigate the vegetable industry and suggest steps to solve its problems was up for discussion today before the annual meeting of the Ontario Vegetable Growers Association.

The resolution urges necessity of the commission "in order that, from a comprehensive knowledge of the past and present positions of the industry, it may take steps to alleviate the distress." Discussing the situation yesterday, delegates declared reduced tariffs last year flooded the Canadian market with United States vegetables to such an extent domestic growers suffered seriously.

Even so, last year's unfavorable weather resulted in reduced importations because the United States crop was needed at home, but with possibility of normal production this year, the situation will be greatly aggravated, it is feared.

"Our early produce will have to compete with and quite probably undersell a greatly increased volume of cheap imported vegetables at a time where there will be no keen consumer demand," said Charles T. Williams, Ottawa, tariff committee chairman.

It is also probable the meeting will discuss today the necessity of provincial licensing laws for vegetable growers.

Howard Carrothers of Port Colborne was elected president yesterday. Vice-presidents chosen were George C. Reeves of Islington and Charles T. Williams of Ottawa. J. A. Carroll of Toronto was appointed secretary and Olive McArthur of Toronto, treasurer. George Rush of Toronto is field man, and J. R. Herrington of Richmond Hill, auditor. Following were elected to the executive: C. P. Maxwell, Leamington; C. F. Kitney, Peterborough; George Lewis, Sarnia; W. J. Davis, London; Joe Cyr, Cyrville; and Arthur Rowett, Humber Bay.

OBITUARY

MRS. CHARLOTTE SHANNON.

The death occurred of Mrs. Charlotte Shannon, widow of the late William Shannon, at the Anson House following a period of declining health to-day (Thursday). She was 83 years of age.

She was formerly Charlotte Fleming and was born in England, daughter of the late Mr. and Mrs. William Fleming. She came here from England 35 years ago. She was a member of St. John's Anglican church.

One son, William Shannon, survives.

The funeral will be held Saturday at 2 o'clock from the funeral home of A. Comstock and Sons, to St. John's Anglican church and thence to Little Lake Cemetery. Rev. W. P. Robertson will officiate.

MISS HANNAH SULLIVAN.

Succumbing to an illness of two weeks, Miss Hannah Sullivan passed away this morning (Thursday) at the home of her brother, Dennis Sullivan, 540 Downie street. She was 65 years of age.

She was born in Emily township, daughter of the late William Sullivan and Margaret Hickey. For many years she lived in Toronto. She was a member of St. Peter's Cathedral here.

Surviving are two sisters, Sister Felicitas in British Columbia, and Mrs. Minnie Kearns in Weston, Ontario, besides the one brother, Dennis Sullivan of this city.

The funeral will be held Saturday morning from 540 Downie street at 8.45 o'clock to St. Peter's Cathedral at 9 a.m. and St. Martin's Cemetery.

THOMAS DUKELOW.

The death of Thomas Dukelow, a native of Hastings and lately resident in Woodville, Ontario, occurred at 626 George Street this morning. He was 81 years of age, and succumbed to a brief illness.

He was a son of the late Charles Dukelow and spent the greater part of his life farming near Woodville. He came to Peterborough two years ago.

Surviving are four sons, William and Melbourne Dukelow of Woodville, George Dukelow of eBaverton, and Oswald Dukelow of Burk's Falls, and one daughter, Edna Bruce, of this city. Also remaining are a brother, Richard Dukelow of Bad Axe, Michigan, and Mrs. J. A. Shier of Carnduff, Saskatchewan, a sister.

The funeral will be held at 2.30 o'clock on Saturday from the Anglican Church, Beaverton, to the Stone Church Cemetery, Rev. Atkinson ofifciating.

MRS. LORENZO HUMBER.

Mrs. L. F. Humber passed away suddenly at her home, 8 Argyle street, Wednesday afternoon after a lengthy illness. She was 52 years of age.

Formerly Ethel Maud Plummer, she came to this city 37 years ago from Mt. Forest. Rev. M. C. Parr, pastor of George Street United Church of which she was a member, pays her the following tribute:

"Mrs. Humber made a great number of friends by her quiet and unassuming manner which impressed every one who knew her as a note of genuine sincerity. She possessed a kindly disposition which was shown in her sympathetic attitude toward others and an interest in the welfare of her friends.

"She gave herself to those who were sick or in sorrow. The transient who called at her home was given most kindly consideration and was never turned away. The children loved her because she loved them and won their confidence and respect with her pleasantries."

Surviving is a daughter, Mrs. F. M. Seymour, of this city. Remaining also are five brothers, Arthur of Stratford, William of Stratford, Alfred of Buffalo, Walter of North Bay, and Fred of Vancouver; and four sisters, Miss Emma Plummer and Mrs. J. Robinson of Detroit, Mrs. Lavery of North Bay and Mrs. Lalonde.

The funeral will be held Saturday at 2 p.m. from the family residence to Little Lake Cemetery, Rev. Parr officiating.

Pretty Bride Slain

Pretty, 25-year-old Mrs. Mary Case, whose battered body was found floating in the bathtub of their honeymoon apartment in New York by her husband, Frank, pictured ABOVE. The woman was beaten to death with a hammer. Police have arrested and charged Major Green, 33, a Negro porter, with her murder.

FAMOUS CHOIR TO GIVE CONCERT HERE

Mendelssohn Organization Under Dr. Fricker To Sing In St. Paul's Church

The announcement was made today that Peterborough is to be honored by one of the greatest musical events in the city's history by reason of the fact that the Men's Association of St. Paul's church has made arrangements for the appearance here on March 16 of the famous Mendelssohn Choir of Toronto under the direction of Dr. H. A. Fricker. It is scarcely necessary to state that this is big news from a musical standpoint. The celebrated choir whose achievements have made it celebrated all over the continent has never been heard in Peterborough before and its decision to give a concert here should be welcome news to the city's music-lovers who hitherto have had to make a pilgrimage to Toronto to hear the Fricker organization. The choir comprising 200 voices will come to Peterborough on a special train, returning to Toronto after the concert, special seating arrangements will be made in St. Paul's church for the accommodation of the singers.

TAVERN STABBING CASE GOES TO JURY

Judge Points Out If Death Not Intended Offence Could Be Manslaughter

OTTAWA, Jan. 14 (CP). — The fate of Michael Augustino, 46-year-old mill worker, charged with murder of his wife, Mary, in a tavern stabbing affray September 5, was placed in the hands of a jury today.

In his charge, Mr. Justice F. D. Hogg, presiding at the Supreme Court hearing, said if a person struck another and did not intend death to ensue, the offence could be manslaughter.

He added Augustino, in the witness stand, and in a statement made to police, said his wife's death was accidental and that "he did not mean to do it."

Crown Attorney Raoul Mercier, concluding his address, said: "No person had the right in this country to take the law into his own hands. In this country we do not believe in crimes of passion."

CONVENT BURNS

70 Nuns and 160 Girls Escape Without Injury

RIMOUSKI, Que., Jan. 14—(C.P.)—Seventy nuns and their 160 girl charges were homeless to-day after fire of unknown origin swept through the old Ursulines Convent in this town on the south shore of the lower St. Lawrence river last night.

Evacuation of the building was done without panic, said Father Louis Philippe Chevard, Chaplain of the convent, and none of the occupants suffered injury.

HOW CROSBY GAMBLES

Wins $800 on His Own Horse After Steering Friends Off

HOLLYWOOD, Jan. 14—(A.P.)—Crooner Bing Crosby was $800 richer to-day because he failed to take his own advice, and placed a $10 bet "on the nose" of his racehorse, Fight On.

Because they took Bing's advice and failed to back the horse, his film friends are sore.

Fight On came through at Santa Anita yesterday to win the Little Boy Blue race for two-year-olds and pay the season's record price of $160 for a $2 winning ticket.

"I didn't know he could run," Bing explained afterward. "The other horses looked a lot better. Honestly I didn't know he was that good."

POLICE BEATS NOT LIMITED CHIEF CLAIMS

Meharry Case Only Crime In Recent Years Not Been Solved

BELIEVED SETTLED?

"Apparently Alderman Stocker does not know what he is talking about," Police Chief Samuel Newhall declared Wednesday in a reply to the statement by Alderman Walter Stocker in Council this week that regular police beats are limited strictly by Charlotte and Brock streets.

"The beats extend far south of Charlotte and far north of Brock and are worked day and night," the Chief stated. "The men are visited at regular intervals by the sergeant who works the beats in opposite directions to which the men are travelling."

Commenting on the record of the Police Department here, he said no major crime in Peterborough in recent years is unsolved except one case and that has been settled to the satisfaction of the police. The Chief did not identify the one case to which he was referring but it seemed likely he had in mind the murder of Robert Meharry as it is the only major crime of late for which no solution has been made public. Robert Meharry was found beaten to death on the west boundary of the city early one morning in July, 1934.

Rebutting earlier criticism heard in Council suggesting that sergeants are not necessary on the Peterborough police force, Chief Newhall declared the sergeants work harder than any of the constables.

In the December issue of the Police Review, an editorial reference to Chief Newhall reads in part: "Chief Newhall is one of the shrewdest police executive in Canada."

Home and School Association

KING GEORGE SCHOOL

At the annual meeting of the King George Home and School Association, with the president of the Home and School Council, Mrs. G. A. Spicer, in the chair, and Mrs. D. Miller presenting the report of the nominating committee, the following were elected to office for the year: Mrs. G. Northey, honorary president; F. E. Kerr, honorary vice-president; Mrs. M. Swanston, president; Mrs. C. Chapman, first vice-president; Mrs. W. Thompson, second vice-president; Mrs. F. Barrie, secretary; Mrs. D. Miller, treasurer; Mrs. F. Curtis, press secretary. Executive committee members include Mesdames E. Wand, C. English, H. Mackey, M. Cullen.

Reports were presented by the secretary, Mrs. T. Hendry, and the treasurer, G. Northey.

F. E. Kerr gave a talk on the League of Nations, also a brief talk on Personality; Audrey Murray gave two readings and Robert Hendry sang twice, accompanied on the piano by Katherine Hendry. The banner went to G. Northey's class.

DIED

HUMBER, Mrs. Alonzo. — In Peterborough, Wednesday, January 13, 1937, Ethel Maud, beloved wife of Alonzo F. Humber.

Funeral Saturday, January 16, at 2 p.m., from the family residence, 8 Argyle Street, to Little Lake Cemeery, Rev. M. C. Parr officiating.

SHANNON, Mrs. Charlotte.—At the Anson House, January 14, 1937, Mrs. Charlotte Shannon, widow of the late William Shannon, 83 years of age.

Funeral, Saturday, January 16, at 2 p.m., from the Comstock Funeral Home, to St. John's Anglican Church, and to Little Lake Cemetery.

SULLIVAN, Miss Hannah. — Miss Hannah Sullivan, January 14, 1937, at the age of 65 years, following a short illness, at the home of her brother, Dennis Sullivan, 540 Downie Street.

Funeral, January 16, from 540 Downie Street, at 8.45 a.m. to St. Peter's Cathedral at 9 a.m., and to St. Martin's Cemetery.

THE EXCHANGE
165 KING STREET. 'PHONE 2958

Agents for Beach, Jewell, Empire, and Adam Hall Cook Stoves and Heaters.

Repairs for all makes of stoves.

Specials.

New Chesterfield Suites	$60 up
Dining Suites	$50 up
New Beds, Complete with Mattress	$16
New Springs and Mattress, ea.	$4.95
Dressers	$7 up
New unfinished Book Shelves	$2.95 up

Many other articles such as 1, 2 and 1½ horsepower motor, single phase. Boots and skates, rifles and a large assortment of new and used furniture.

Wanted—Tube skates and boots, .22 rifles and refrigeratotrs, stoves and heaters.

See us before buying.

20th Century Club Dance
CANADIAN LEGION HALL
FRIDAY, JANUARY 15
TWO ORCHESTRAS
Round and Square Dancing
"BILL ENGEL" AND HIS SPIRITS OF RYHTHM
"RED MONCRIEF" AND HIS MUSIC
Admission 35c

CHARGE EMPLOYERS HINDER WORKERS JOINING UNIONS

Trades And Labor Congress Asks Legislation To Safeguard Rights

TROUBLE IN MINES

TORONTO, Jan. 14.—(CP)—Ontario Government heads to-day considered a lengthy list of representations from the Trades and Labor Congress that included statements alleging certain employers were attempting to hinder workers in joining trades unions of their own choice. Attorney-General Arthur W. Roebuck to-day will confer with Northern Ontario miners' representatives on alleged attempts to break up miners' unions.

Acting Premier Harry Nixon, with six other Cabinet members, heard the delegation when it appeared at Queen's Park yesterday. P. M. Draper, Ottawa, president of the Dominion Trades and Labor Congress, and Ed. S. Walker, London, chairman of the Ontario executive, led the labor representatives before the Cabinet.

The delegation urged legislation to protect the worker if he desired joining a union. Mr. Draper declared there was a tendency by arbitrary employers to prevent workers taking such steps. A draft Bill he presented was entitled "An Act to Recognize in Law the Right of Employees to Organize for the Furtherance of Their Lawful Interest."

Employees of the Auxiliary Corporation of Canada, Toronto, it was charged, were attempting to wreck miners' unions in Northern Ontario. Efforts centered mainly in the Sudbury and Kirkland Lake areas, and Mr. Draper claimed there were "discriminatory and intimidatory practices used against workers who were even suspected of membership in the International Union of Mine, Mill and Smelter Workers."

Suspect Spies, Spotters

In connection with the Auxiliary Corporation activities, the Labor head said:

"We are under the impression this company has a system of employing men to act as spies and spotters, and we are anxious to find out to what extent this is practiced."

W. A. Anderson, an official of the International Union of Mine, Mill and Smelter Workers, maintained the corporation had caused "tremendous havoc" in miners' organizations in the north, 47 men being dismissed from their jobs in one week when suspected of belonging to this union. He charged homes of union secretaries in Kirkland Lake had been broken into. He believed union membership lists were sought in the break-ins.

"Since last August we have lost at least 150 members through intimidation," he continued. "I have proof spies sent by the Auxiliary Corporation were hired by the International Nickel Company. A man sent from Toronto reported to the union first. We would like to present these facts to Attorney-General Roebuck."

The Attorney-General agreed to hear the complaints to-day.

Under the act which Mr. Draper suggested and which he said would be placed before every Provincial Government in Canada, excepting Prince Edward Island, it would be unlawful for an employer to insert in any contract of employment, oral or written, any clause to restrain any employee from joining the union of his choice. Any employer who by intimidation, threat or loss of position or employment, or who by actual deprivation of employment would seek to coerce an employee to refrain from joining a union or to resign from one would be liable to a penalty.

The bill proposes a fine of $100 for each offense or 30 days in jail in the case of individual employers threatening union workers and a $1,000 fine in the case of a corporation with all officers responsible personally if the fine is not paid.

During the meeting Attorney-General Roebuck denied legislation to provide for the compulsory bonding of lawyers and notaries handling trust funds was contemplated.

"The Bar Association is charged with the duty of protecting the public against crooks in the profession," Mr. Roebuck told the delegation when it suggested the bonding idea. "The trouble with compulsory bonding is a practical one. If it is applied to lawyers, it should be applied to all who handle the trust funds."

Mr. Roebuck also told the delegation that there would be protection for mortgagors if it was decided to remove the Ontario Moratorium Act. At the same time, he said, the cabinet had not discussed withdrawing the Moratorium Act when it expires next June.

RUSH POINT SEES SIGNS OF SPRING

Ducks Swimming In Ponds, Caterpillars Are Lively As In Summer

(Examiner Correspondence.)

RUSH POINT, Jan. 14.—A pair of ducks swimming tranquilly in the roadside ponds on Saturday at Rush Point drew considerable attention from motorists as they passed by on their way to Havelock to do their Saturday shopping.

A number of neighbors complained about cellars flooding over the week-end.

The January thaw cleared every vestige of snow from the fields, and farmers are worrying about the effects of the continued bare condition of the fields on the Fall wheat.

Some local children triumphantly displayed a wooly bear caterpillar which they had found crawling on a sunny bank on Monday, January 11. In spite of the midwinter date the little fellow showed plenty of Springlike activity.

A number of residents have observed chipmunks and squirrels skipping over the bare woodsy ground, and someone has reported about several woodchucks being shot recently.

The dust was flying on the roads as cars passed through Rush Point on Monday morning.

A number of Rush Point lads have been enjoying bicycling on the dry country roads in the middle of winter. But this lack of snow does not suit many of the farmers, who depend on the horses and sleighs to get out their winter's wood. The mild winter which has saved fuel costs in town hasn't helped the farmer who is depending on teaming a few extra cords of wood to town to add to his income.

Mr. Murnie Barton returned from Young's wood camp on Friday, where he has been employed for some time.

Mr. Herb Bailey, who was formerly employed by Gordon Hedger of Rush Point, is now working for Dr. Stuart West of Campbellford.

The Rush Point voters expressed almost unanimous approval of the highway petition which was presented for their signatures at the polling booth at Rush Point on municipal election day. The highway will be a continuation from Havelock to Apsley and will be a boom to Rush Point.

Mr. Fred Bailey was busy trucking wood from Rush Point to Campbellford last week. Mr. Ronald Young of Campbellford has been busy trucking wood from his camp through Rush Point.

Although Sunday's wind and frosty night dried up much of the water there were still some dangerous water holes in the low places on Monday. Mr. Joe De Shane of Cordova unfortunately got stuck in one of these holes with a truck-load of wood and had to unload half of it on his way to Rush Point.

Rev. Mr. Kemp of Havelock had some engine trouble motoring through Rush Point on Tuesday morning.

Mr. Theodore McArthur of McGill Settlement returned a short time ago after visiting friends at Camden East.

Mr. William Hedger of Campbellford has been visiting Rush Point.

Miss Dorothy King of Campbellford attended the shower in honor of Mr. and Mrs. Tom Anderson at Round Lake Settlement.

Mr. Walter Davis, who has been seriously ill with pneumonia was reported to be improving.

Mr. Bert Graham is at Rush Point cutting wood for Mr. Gordon Hedger.

ENDS LONG SERVICE.

LONDON (C.P.). — When the steamer Ionic docked here recently her career of more than 33 years in the London-New Zealand trade was ended, during which 79 voyages were made and 2,000,000 miles covered.

YOUNGSTER AWARDED DAMAGES.

MANCHESTER (C.P.). — Douglas Coats, four, who broke his thigh when sliding down a 'chute in a recreation ground at Rawtenstall, was awarded $7,500, and costs, in a suit brought through his father.

Filey, an English seaside resort, has established a six-day week for sand donkeys, who also will have an hour rest in the middle of every week-day.

MILD WAVE STIRS BULBS TO SPROUT

Garden Plots Show Growth In Various Parts Of Province

TORONTO, Jan. 14 (CP)—Under the persuasion of returning spring-like weather, flower sprouts began to push through the ground and early bulbs made their appearance in Southern Ontario gardens today.

In the past 24-hour period, maximum temperatures were between 30 and 38 degrees, and it appeared the mercury would go considerably higher, with continued bright and clear weather generally.

Residents of Guelph found more lively butterflies and surprised gardeners in the south of the province discovered early growth in back-yard plots.

Early bulbs sprouted from the earth in Brockville and the St. Lawrence River generally, ice-locked at this time of year, was open from shore to shore. International ferry vessels operated and pleasure parties made trips to nearby islands in row boats.

Temperatures were lower in Northern Ontario but weather was considered unusual for mid-January.

Mrs. Rudyard Kipling, widow of the author, has presented the French Academy with the manuscript of his work, "France at War," published in 1915.

Russia's conference on influenza held at Moscow came to the conclusion that the disease is caused by a virus and that the cure must be found in some serum that will kill the germ.

Everybody Wears a Smile of Satisfaction, as they leave

MASON'S

Grocery Stores

Why? Because they have had prompt, courteous service and nothing was too much trouble for manager or clerks. On top of this Mason's will deliver their order.

JEWEL OR DOMESTIC
SHORTENING - - 2 pounds 25c

SUNLIGHT
SOAP - - - - bar 5c

FIRST GRADE—CREAMERY — 2 Brands to choose from
BUTTER - - - - lb. 29c

SILVERMOON PASTRY
FLOUR - - - 24-lb. bag 79c

MAKES CHILDREN STRONG AND STURDY!
OVALTINE SPECIAL SMALL 38c MEDIUM 58c LARGE 98c

BANQUET BRAND CHICKEN HADDIES — 2 Tins 25c

Banquet Brand **Kippered Snacks 5c**

Banquet Brand **Sardines 5c**

KELLOGG'S **All Bran . . pkg. 19c**

SUNRISE Quality **Tomatoes . . can 10c**

Large Link Pork **Sausage . . 2 lbs. 25c**

Delicious Flavored **Boiled Ham . lb. 49c**

Sugar Crisp **Corn Flakes . . . . . 2 pkgs. 15c**

QUAKER **Macaroni or Spaghetti . . . . . 2 pkgs. 25c**

McLAREN'S INVINCIBLE **Peanut Butter . . . 20-oz. jar 25c**

HALLOWI—Moist Golden **Dates . . . . . 3 pounds 25c**

Six Tempting Flavors—Takes but a minute to make **Junket Powder . . . . . pkg. 11c**

New Improved Powder—Finds all the dirt **Diamond Cleanser . . . 3 tins 14c**

SPECIAL
PALMOLIVE—A delightful and pure soap
3 cakes for 14c

Zebra Paste Enamel **Stove Polish 2 tins 25c**

Pound Pkg. 36c

Family Size Cans All Flavors **2 Cans 25c**

Made with Rich Cream **HEINZ** Cream of Tomato Soup
CANADIAN MADE

FRY'S hot CHOCOLATE — Half Pound 23c

EE MASON — Mason's GROCERY STORES

YOU GET WHAT YOU LIKE and LIKE WHAT YOU GET

Black's Clearance of

Rayon Vest and Bloomer Sets, Crepe Pantie Sets, Rayon Gowns and Pyjamas. Reg. to 1.49 ..... **79c**

Satin Pantie Sets. Reg. to 1.95 ..... **1.00**

Satin and Crepe, Gowns and Pyjamas. Reg. to 4.95 ..... **1.98**

2-way stretch Girdle and Pantie Girdle, reg. to 1.95. Small, medium and large **1.00**

BLACK'S
Cor. King and George
Phone 2029

AT

PATTENICK'S

Women's Dept.

SMART DRESSES JUST ARRIVED

An unusual January offering of dresses. Reg. values 5.85
Now 1.84, 2.67, 3.83

25 ONLY LADIES' COATS

Must be cleared. All luxuriously fur trimmed. At clearance prices of **7.99 9.88 15.77**

LADIES' HOUSE DRESSES

Owing to large demand of our customers we repeat with smart and new dresses at **33c**
OTHERS 88c 1.00

GOTHAM SILK HOSE

Sheer chiffon and service weight hose. All first quality ringless, full fashioned. Now **47c**

SNUGGIES

Vests and Bloomers, elastic waist and tight-fitting cuffs. Clearance, each **18c**

LADIES' SMART SKIRTS

An opportunity value of exceptionally smart cut. Wrap-arounds, swing and plain skirts. Reg. 2.95, now ..... **1.39** and **1.97**

Men's Dept.

OVERCOATS FOR MEN

Meltons, silvertone, freize cloths and others, sacrificed at **8.95, 11.95**

SMART TWO-PANT SUITS

For men. Must be sold—worsteds, serges, herringbones, tweeds. Every man will want a new suit at our price ..... **9.88** and **14.77**

MEN'S EXTRA HEAVY FLEECE LINED
COMBINATIONS

Reg. price 1.35. Sale Price **95c**

"MEN'S UNSHRINKABLE PENMANS"
SHIRTS and DRAWERS

In extra heavy weight ribbed wool, at Clearance Prices, each **74c**

Children's Dept.

BOYS' LONG PANTS

Fine quality tweeds. Sizes 24 to 34. Now **89c**

BOYS' PULLOVER SWEATERS

All-wool in shades of wine, green, blue and royal, to clear at **87c**

GIRLS' SILK DRESSES

Very new materials in all shades. Sale Price **1.77**

COMFORTER BATTS

72" x 90". 1-lb. sizes specially priced at ..... **33c** and **47c**

COUNCIL OF SMITH HAS BUSY SESSION STARTING THE YEAR

Many Officials Are Appointed At Initial Meeting Of Township Body

COLLECTOR'S REPORT

The inaugural meeting for 1937 of the municipal council of the Township of Smith was held on Monday, January 11, at 11 a.m.

All the members were on hand at the opening except Reeve Mullen who, through illness, was not present until the afternoon session. Deputy-reeve Armstrong presided during the mornings session.

After the members present had taken the oath of allegiance to His Majesty King George VI, and also the declaration of office, the members took their seats. Reeve Mullen had taken the declaration of office on December 28, and took the oath of allegiance before taking the chair for the afternoon session.

Before the business was commenced, in the absence of Reeve Mullen, Councillor Fowler congratulated the deputy-reeve and other councillors on their return to office by acclamation, and hoped, as in the past, the business of council would be harmoniously carried on and in the best interests of the township.

After the reading of the minutes, a long list of communications was read and ordered filed.

The clerk was asked to subscribe for seven copies of The Municipal World for use of the councillors, clerk and assessor.

Collector Reports

Tax Collector J. A. Middleton was present and reported as follows:—
Original tax roll for 1936..$47,331.28
Collected to date 39,706.08

Balance to collect .....$ 7,623.20

The time for the collector to return his roll was extended until the next meeting of council on Monday, February 1, at 10 a.m.

The reeve and clerk were given authority to sign Royal Bank printed forms re borrowing of money and regulations of other financial transactions between the Township of Smith and the Royal Bank of Canada, Peterborough.

The clerk arranged in December for the renewal of the fidelity bond covering the treasurer of Smith Township in the sum of $5,000 at a premium of $20, and gave the renewal receipt to Mr. McElderry, K.C., clerk of the peace.

Moved by F. Armstrong and seconded by H. Fowler, that the reeve and clerk be authorized to sign and submit to the Minister of Public Highways for Ontario the petition of the Corporation of the Township of Smith, showing that during 1936 there had been expended upon the township roads in Smith the sum of $7,179.26; and requesting the subsidy grant on this amount from the Department of Highways for Ontario as provided by the Ontario Highways Act and amendments thereto. Carried.

Bylaw No. 963 was passed appointing the following officers: Auditors, A. I. Edmison and James A. Young, M.H.O., Dr. J. A. Morgan. Sheep valuators and fence viewers, C. E. Moore, Albert Armstrong, Peter Nicholls. Assessor, Garbutt D. Mann. Relief officer, truant officer and sanitary inspector, G. E. Fitzgerald. Pound keepers, J. A. Middleton, Harold Archer, Clayton Sanderson, Albert Armstrong, G. D. Mann, Ira Gardiner, James Blewett, Victor Young, K. Sweeting, William Armstrong, Elmer Milburn, William Bullock.

The matter of the appointment of a weed inspector for the township for 1937 was held over until the next meeting of the council on February 1, when any tenders received will be dealt with.

Board of Health

Bylaw No. 964 was passed, appointing a local board of health, comprised of M.H.O. Dr. J. A. Morgan, Reeve G. E. Mullen and Deputy-reeve F. Armstrong, with the township clerk as secretary.

Bylaw No. 965 was passed providing for a possible road expenditure in Smith township for 1937 of $8,000.

A resolution was passed authorizing the treasurer for and on behalf of the corporate body of the Township of Smith to negotiate with, deposit with or transfer to the Royal Bank of Canada, all or any cheques and to endorse the same, and also to sign on behalf of the corporate body the usual receipts for cheques returned.

Moved by W. A. Roseborough and seconded by H. Dunford, that council purchase 250 yards of snow fence to be placed on Br. Lot 27 on the north side of 14th Concession line with sufficient posts to erect the same, charging the cost of the posts to the petitioners asking for the fence.

Because of his not having had a dog in 1936, Thomas Calvert was rebated his dog tax of 1936 amounting to $2.

By motion of Councillors Roseborough and Fowler, the Bell Telephone Company of Canada were given permission to replace decayed poles on their system in Smith Township during the spring of 1937, but subject to the approval of Road Superintendent T. H. Graham.

Road expenditures were passed as follows: H. Beavis' division, snow fence, $17.13; R. J. Tully's division, snow fence and snow, $8.50; T. H. Graham, salary and postage, $10.26; Hall and Andrews, snow fence and posts, $193.26.

Accounts Passed

On motion of F. Armstrong and W. A. Roseborough, the following accounts were paid: County Treasurer, indigents' account for 1936, $385.18; D. D. C. Dawe, printing December 15 statements, $31.30; Municipal World Ltd., dog tags and seven copies Municipal World, $19.50; W. F. Morrow, registrar of deeds, 1936 list of transfers, $3.49; Royal Bank, Lakefield, commission on 1936 tax collections, $12.15. Balance December Relief Accounts—V. A. Fife, $4; W. A. Sidey, $10; C. Whitmore, $7; W. Scott Co., $3.40.

Council adjourned to meet on Monday, February 1, 1937, at 10 a.m.

A LONESOME WIDOW

Writes to Another Town For Boy Friend—But They're Scarce There, Too.

NEW GLASGOW, N.S., Jan. 14—(C.P.). — There's a "fearful lonesome" woman in Windsor, N.S., but Postmaster D. R. Netley of New Glasgow can't do anything about it, because there are two girls for every man here.

The woman wrote him, the postmaster said, asking him to find her a "boy friend to go around with" because she was "fearful lonesome since her husband died last year."

Child To Be Given Proper Treatment

Alderman G. N. Gordon reports that he has taken under consideration the case of little Marguerite Chase, daughter of Mr. and Mrs. Joseph Chase of Park street, whose father approached the City Council on Monday night asking for medical help in the treatment of the child, who is suffering from spinal trouble.

Mr. Gordon has enlisted the help of Dr. E. V. Frederick, who will confer with Dr. Robertson of the Sick Children's Hospital, Toronto, with regard to treatment of the child, while Miss Caroline Littlefield has offered to give the child free exercises and also the use of the 'Y' pool.

OTONABEE COUNCIL BEGINS ITS WORK

Township Officers Are Appointed At First Session Of Year

The newly elected Otonabee Council for 1937, composed of the members of the old council, met on January 11 and, after taking their declaration of office, the reeve took the chair.

The following officers for 1937 were appointed:—School attendance officer, Andrew Rennie; Auditors, James McCarthy and Douglas Brown; Weed inspector, William Francis; Sheep valuers, William Drummond, R. J. Cameron, Gordon Savigny, John Graham and Michael Ross; Fence viewers, Thomas Petrie, George Hanbidge, Richard Doris, Michael Torpey and William Davidson. Pound-keepers, Ralph Humphries, Robert Shaw, Peter Thompson, Thomas Slattery, Bert Lee, William Drummond, Sidney Bennett, James Stewart, R. D. Short, Wallace Brealey and William Davidson. Sanitary inspector, D. H. Moore. Assessor, William Patterson.

The clerk and reeve were authorized to sign and submit to the Minister of Public Works and Highways of the Province of Ontario, the petition of the Corporation of the Township of Otonabee, showing that from the period January 1, 1936, to December 15, 1936, there has been expended on the roads in the Township of Otonabee the sum of $7,369.75 and requesting the statutory grant on that amount as provided by the Ontario Highway Act and amendments thereto.

Mr. Harry Reid was appointed a member of the local board of health.

The price of gravel was reduced from 12½ cents per yard to 10 cents per yard.

Bylaw No. 963 was passed to borrow money from the Bank of Toronto at Keene.

Accounts Passed

The following accounts were passed: William A. Anderson, attending assessment appeals, $73.50; Wilson Robertson, $6; Miss Annie McIntyre, $12; Bruce Spiers, $24; Miss Lyla Drummond, meals at assessment appeal, $17.20; Post office, $3; Isaac McNeven, $10; J. J. Moore, balance salary, $400; Miss Batten, county rates, $32,709.89; Fred Nelson, $45; William Drimmie, $2; George Paudash, $2.81; Percy Davidson, 69c; Sam O'Brien, 31c; Joseph Steele, $11.87; James Shearer, $16; Pat Draper, $16; Robert Dickson, $16; D. Moore, $3.60; Ambrose Doris, $36; Art Shearer, $2.75; M. Pimmett, $8; John Graham, $2; R. P. Larmer, $40; Hydro Electric, $2.86; A. Shearer, $1.75; Post office, $3; Dr. Wright, $5.35; William Weir, $10; F. C. Burgess, $12; B. Blake, $35.74; C. Russell, $6.20; L. Crawley, $1; S. O'Connor, $4.38; R. Hall & Co., $4.58; R. Neill & Co., $11.02; Grafton & Co., $8.96; McDermid & Jury, 29c; M. Clarkson, $3.25; Art Shearer, $3.40; Charles Jones, $18; Canada Ingot Iron Co., $2.75 Wm. Doherty, $4.40; Joe Corkery, $2.70; Fred Nelson, $25.60; James Shearer, $4; Charles Webster, 75c; George Paudash, $1; Myles Foley, $1.05; Gilbert Thompson, 26c; Ambrose Doris, $49.95.

John J. Moore, Clerk.

PONTYPOOL

MRS. RICHARDSON CHOSEN PRESIDENT

Officers Are Elected At Regular Meeting Of Pontypool W. A.

(Examiner Correspondence.)

PONTYPOOL, Ont., Jan. 14.—The regular monthly meeting of the Pontypool Women's Association was held at the home of Mrs. George Wilson on Hhursday evening, with the president in the chair, and 14 members present.

The officers for the ensuing year were appointed as follows:

President—Mrs. H. M. Richardson.
Vice-President — Mrs. William Rennie.
Secretary—Mrs. George Wilder.
Treasurer—Mrs. W. H. Hooper.
Organist—Mrs. James Richardson.
Flower and Fruit Committee—Mrs. George Wilder and Mrs. A. McMahon.

It was decided the fee would remain at 10c each per month.

Moved by Mrs. Wilder, seconded by Mrs. James Richardson, that $10 be donated toward the M. and M. Fund for 1936. It was decided that the meetings remain in the evenings at 8 o'clock for at least a few months, the first Thursday of each month.

The February meeting will be omitted, but the annual Valentine party will be held in the church basement on February 12th. The March meeting will be held at the home of Mrs. A. McMahon. Miss Thompson gave a reading, "Santa Claus Lives in Ontario," a paper given from areas in the West.

Personals.

Mr. and Mrs. Leonard Kellett and baby of Oshawa spent Sunday at the home of the latter's mother, Mrs. Shaw, who is in very poor health at the present time.

A large number from here attended the township dance held in the Town Hall at Bethany on Friday evening.

The Pontypool Badminton Club paid a visit to Blackstock on Friday evening for a tournament.

Business in Johannesburg, South Africa, has been greatly stimulated by the Empire Exhibition.

DICKSON'S 46th Anniversary

Another Birthday and Another Big Opportunity To Make REAL SAVINGS!

PHONE 1076 — Free Delivery in City

QUALITY YARD GOODS REDUCED

FRIDAY MORNING SPECIAL
36" Pure Wool French DELAINES
Extra fine quality. Reg. price up to 1.25 per yard. Special Sale Price, yard 25c

Dress Goods Special
A wonderful selection of fine quality Wool Dress Goods.
Plaids, Plains, Figured 50c

Friday Morning Silk Special
Extra fine quality Printed Silk Crepes, 38". Regular up to 1.50, yard 69c

Knitting Yarn Specials
Horns Yarn, good wearing, all colours, for mitts and socks. 2 and 3-ply. Sale price, per skein 25c

"Scotch" Fingering Yarn
Sale Price, per skein 25c

"Corticelli" "Thistle Bloom" WOOL
Full range of shades. 1-oz. balls. Each 15c

"Sport" Wool
1-oz. balls, wide variety of colours. Special Sale Price, each 8c

Children's WOOL HOSE
Fine quality all-wool Hose, ribbed, Diamond knee. Reg. up to 1.00. Clearing Price, pair 50c

PRICE Slashed

BARGAINS IN HOSIERY — LINGERIE
Clearance of "Corticelli" First Quality Full Fashioned Hose

Broken lines of our regular 75c and 85c Chiffon Silk Hose. Sale Price, pair 49c

Reg. $1 HOSE — Reg. 1.00 Silk Chiffon Hose. Sale price pair 69c

Reg. $1 HOSE — Light service, full fashioned Silk Hose. Sale Price 69c

BI-TEX — Bi-Tex Silk Hosiery (interlined). Reg. 1.50, Sale Price 98c

WOMEN'S ALL-WOOL Cashmere Hose — Fine quality all-wool cashmere Hose, black and colors, all sizes, full fashioned, Mercury make. Reg. 75c, Sale Price ..... 59c. Reg. 1.00, Sale Price ..... 79c. Reg. 1.25, Sale Price 98c

Women's All-Wool Rayon and Wool Hose
Colours: black, gunmetal, fawn. Extra Special, Sale Price 29c

Women's Rayon Delustered Hose
Women's rayon delustred Hose. Reg. value up to 75, Sale Price 25c

Friday Morning Only
SILK HOSE SPECIAL
Irregulars—1.25 values Sale price, pair
Sale Price, yarod ..
69c

Rayon and Wool Hose
Women's all-wool, rayon and wool Hose. Sale Price 29c

Children's Ribbed Cotton Hose
15 dozen in this lot. Sizes 5½ to 10. Black only. Special, pair 10c

20% Discount Off all Regular Lines of Hose

SALE STARTS FRIDAY, JANUARY 15th, CONTINUING UNTIL SATURDAY, JANUARY 23rd

STAPLES AT BIG SAVINGS
Fast Colored Prints

36" PRINTS AND PLAIN BROADCLOTH—Extra good quality, fast colors. Sale Price, yard 14c

36" PRINTS AND PLAIN BROADCLOTHS — Large range of neat patterns, fast colors. Sale Price, yard 17c

36" PRINTS—Many patterns to choose from. Reg. 25c and 29c qualities. Sale Price, yard 22c

GINGHAMS AND CHAMBRAIS—32", fast colors. Reg. values 25c to 35c. Sale Price, yard 19c

36" UNBLEACHED COTTON—Reg. 15c, 20c and 25c qualities. Sale Price 10c 15c 20c

DICKSON'S QUALITY FLANNELETTES—27" wide, good quality. Sale Price, Price ..... 12c. 36" wide, 25c value. Sale Price, yard 18c

HORROCKSES WHITE FLANNELETTE
30" wide. Sale Price 18c
36" wide. Sale Price 22c

COLORED FLANNELETTE
Light and dark stripes. Special Sale Prices 12½c 18c 20c 25c

KIMONA CLOTHS
36". Reg. $1 and 1.25. Sale Price 69c
27". Reg. 50c. Sale Price 35c

QUALITY LINENS
Extraordinary Values in Bed Linens

PILLOW COTTON—40 and 42-inch heavy hospital circular pillow cottons. Regular 50c and 60c. Special Sale Price, yard 39c
PILLOW CASES—42-inch. Extra value, each 25c, 35c, 45c
8-4 PLAIN COTTON SHEETS—Good quality cotton. Extra special, each 89c
BETTER QUALITY WABASSO SHEETS—72 x 90. Sale Price, each 1.50 1.75 2.00
72-INCH UNBLEACHED SHEETING—Sale price, yard 33c
72 AND 81-INCH UNBLEACHED SHEETING—Extra heavy. Sale Price 39c
HEAVY HOSPITAL BLEACHED SHEETING—72-inch. Reg. 69c quality. Sale Price, yard 59c

Ladies' Fabric Gloves
Broken lines of ladies' Gloves. Assorted colours. Reg. to 1.00. Special Clearing Price 69c

Women's Winter Underwear
Bloomers and Vests. Manufacturers' clearing line. Reg. up to 50c. Special Sale Price 25c

Women's and Children's Sample Underwear
All-wool and part-wool Vests, Drawers and Bloomers. Reg. values up to $1. Special Sale prices ..... 49c & 59c

WOMEN'S FLANNELETTE GOWNS
SPECIAL SALE PRICES
49c 79c 89c 98c

WOMEN'S FLANNELETTE PYJAMAS
SPECIAL SALE PRICES
79c 98c 1.19 1.50

CHILDREN'S FLANNELETTE PYJAMAS
69c 79c 98c

LADIES' BATH ROBES 2.50
Reg. 2.98. Sale Price .....

WOMEN'S PRINT DRESSES
Made from good quality prints, fast colors, long and short sleeves. Reg. 1.25 and 1.00. Sale Price 79c
SALE PRICE .....

DICKSON'S DRY GOODS STORE

BLANKETS AT LOW PRICES

FLANELETTE BLANKETS—50 pair Arctic 1 2/4 double bed size. Special Sale Price, pair 1.98
1 2/4 IBEX BLANKETS—Colored borders. Special Sela Price, the pair 2.19
KENWOOD WOOL BLANKETS—Special prices on Kenwood Blankets during this sale.
KENWOOD RAMCREST—Sizes 60 x 84. Plain colors, Rose, Blue Green, Gold, Manor, Mauve. Regular 5.95. Sale price, each 5.35
Size 72 x 84, Colors as above, regular 7.50 Sale Price, each 6.75
KENWOOD RAMCREST—Sizes 60 x 84. Colors, White, and white with colored borders. Regular 8.95. Sale Price, the pair 8.05
Size 72 x 84. Colors as above, Regular 10.50 Sale Price 9.45
KENWOOD FAMOUS—Size 60 x 84. Plain Colors, Rose, Blue, Green, Gold Mauve. Regular 7.95 Sale Price, each 7.15
Size 72 x 84, Colors as above, Regular 9.50 Prices, each 8.55
KENWOOD REVERSIBLE BLANKETS—Rose and Blue, Rose and Green, Green and Lavender. Size 60 x 84. Regular 9.50. Sale Price, each 8.55
Size 72 x 84. Colors as above. Regular 10.95 Sale Price, each 9.85

TABLE LINENS

Fine quality double damask Linen Cloths.
70 x 70. Sale price Each 2.75
70 x 90. Sale price Each 3.75

Cotton Damask Table Cloths
Size 50 x 50 — 50c 59c
Size 50 x 50 — 69c 79c

Linen Napkins
Size 18 x 18. Sale Price 15c
Double Damask Napkins
Reg. 4.98. Sale Price, dozen ... 3.75

IT'S BEEN DICKSON'S FOR QUALITY DRY GOODS SINCE 1891

NORWOOD COUNCIL ARRANGES TO HAVE VACANCY FILLED

Nominations For Position On Council Board To Be Held Next Week

OFFICIALS ARE NAMED

(Examiner Correspondence.)

NORWOOD, Jan. 14. — The inaugural meeting of the Norwood Council was held on Monday, December 11, at eleven o'clock. After declaration of office was taken by J. Russel Thompson, Reeve, Perrin Rork, Earl Cuthbertson, Bert Scott, Councillors, the board adjourned until 8 p.m.

On motion of Rork and Scott, the minutes of the last meeting were read and adopted.

W. J. Campbell waited on Council in regard to drainage of highway on to his property. On motion of Councillors Rork and Cuthbertson, the clerk was instructed to write J. Sears of the Highway Department, asking for prompt attenion to the matter.

Accounts presented:

Norwood Register, printing..	$37.80
W. S. Wildman, trucking	8.00
Joe Jones, eight hours' work.	1.80
Stan. Mason, six hours' work,	1.35
W. Beavis, sawing wood	1.50
Ontario blank forms, election supplies	2.90
Relief account for December.	126.06
Provincial Treasurer, five marriage licenses	20.00
R. A. Dean, salary	20.00

On motion of Councillors Rork and Scott, above accounts were ordered paid.

W. H. Giffen addressed the Council re accident insurance for firemen.

Moved by Rork and Cuthbertson, that previous policy be renewed at the same premium as before.

W. J. Stares addressed Council in regard to making a new plan of the village.

On motion of Cuthbertson and Rork, Mr. Stares was authorized to reproduce the present plan and also make a larger one for a price of twenty dollars for the two, the large map to show sub-division as far as possible.

The clerk read a letter of resignation from D. B. Cutcliffe, from the Board of Education. On motion of Rork and Scott the resignation was accepted with regret, and a letter of appreciation be sent to Mr. Cutcliffe recognizing his long and faithful services.

The clerk was ordered to procure six copies of the Municipal World.

The Box Factory.

Moved by Councillors Scott and Cuthbertson, that the clerk be appointed to get information regarding possibilities of having the box factory operate this coming summer.

Councillor Rork was named to see Fred Pearce re coat hangers for hall.

By-law 616 was passed appointing Dr. H. G. Carleton for two years and W. H. Giffen for one year to the Board of Education.

By-law 617 appointing Harry Baker and Art Hamblin auditors for 1937 received its several readings, passed and signed.

By-law 618 appointing the following village officers was passed: W. J. Stares, assessor at a salary of $50.00; R. Longhurst, fire chief, $25; R. A. Dean, secretary Board of Health, $5.00; R. Tedford, member of Board of Health; P. M. Grover, member of Library Board; W. J. Campbell, poundkeeper; W. McColl, Frank Parker, G. A. Barton, fence viewers.

A by-law to authorize Reeve and treasurer to borrow money up to $12,000 for current expenses for the year 1937 was passed, sealed and signed.

Arrange Nomination.

Moved by Cuthbertson and Rork, that a nomination to fill the existing vacancy on Council board be held on Wednesday, January 20, at the usual hour, and former arrangements to prevail in case an election is required, and a by-law be prepared to confirm the above motion.

The Reeve and clerk were authorized to sign cheques for the corporation on the motion of Scott and Cuthbertson.

On motion of Rork and Cuthbertson, the regular monthly Council meeting will be held on the second Monday of each month.

NORWOOD

AUXILIARY PLANS VALENTINE TEA

First Meeting Of Norwood Y.W.A. For This Year Is Enjoyable Event

(Examiner Correspondence.)

NORWOOD, Jan. 14.—The Young Women's Auxiliary held the first meeting in the New Year on Thursday evening at the home of Misses Margaret and Lila Burgess. Miss Jean Webb prepared an interesting program, but owing to illness was unable to be present. The president, Miss Ruth Wildman took the chair.

A reading from the Glad Tidings was given by Miss Lila Burgess. Mrs. Rogers favored the society with a solo. This was followed by the circle of prayer led by Miss Ruth Wildman. Mrs. Burt gave the topic "Courage of Ragi Bati" taken from the book entitled "Incident story from Far and Near." She also read "The Good Shepherd based on the 23rd Psalm and was interesting and helpful.

Mrs. Burtt was appointed to take the office of welcome and welfare secretary.

Miss Wildman announced that one dollar and eighty-five cents had been donated toward the In Memoriam certificate for Mrs. Goforth.

The treasurer's report for the year 1936 was given.

It was decided the members hold a valentine tea, arrangements to be made at the February meeting.

Mrs. H. Morgan served dainty refreshments for which a vote of thanks was given.

Bailey Cup Curling Held In Lakefield

(Examiner Correspondence.)

LAKEFIELD, Jan. 14.—The ladies of the Lakefield Ladies' Curling Club played off the first two games of the Bailey Cup bonspiel here on Monday afternoon, when Mrs. Douglas Davis' rink played Mrs. Dave Charlton's rink, and Mrs. E. Northey's quartet defeated Mrs. George Graham's foursome.

The scores were.—Mrs. Charlton, 7; Mrs. Davis, 3. Mrs. Northey, 9; Mrs. Graham, 2.

The rinks were as follows:

Mrs. E. Pearson, Mrs. T. Crawford, Mrs. H. Hamblin, Mrs. D. H. Charlton (skip), 7; Mrs. G. Kelly, Mrs. S. Grylls, Mrs. C. Hunter, Mrs. D. Davis (skip), 3.

Miss Pearl Walker, Mrs. P. H. Spence, Miss C. Kidd, Mrs. E. H. Northey (skip), 9; Mrs. W. J. Charlton, Mrs. W. E. Gillman, Mrs. R. Knox, Mrs. George Graham (skip), 2.

Games scheduled for Tuesday and Wednesday were postponed because of soft ice.

Motorcycle Club Holding Meeting

The Kawartha Motorcycle Club is making arrangements with the American Motorcycle Association of Columbus, Ohio, to secure motion picture films of the activities of A.M.A. clubs. President Sam Care of the local club was in Toronto recently, visiting several dealers and directors of motorcycle clubs and obtaining important information as to their activities.

The monthly meeting here will be held this Thursday night in the Chamber of Commerce, and new members are invited. The entertainment committee plans a dance and card party for members and their friends. Those in charge are Tom Busby, Jack Skitch, Bud Lloyd, Clare Heard and Findlay Clarke.

DOG IN MARMORA SINGS FOR COOKIES

Clever Canine However Is Bashful About Performing Before Company

MARMORA, Jan. 14 — On the street he's just an ordinary dog with no pedigree, part collie and part police dog, but in the home 'Chum,' eighteen months old canine owned by J. A. Rice, shows the results of good training in the juvenile human mannerisms displayed by him.

In return for the final morsel of the day, he will place his front paws over the back of a chair and adopt the prayer attitude, no further urging required than the simple command, "Say your prayers."

"Sing for a cookie" is another order he is accustomed to and if he's in the humor he will hum a few notes. Like a child he is bashful about doing this before company. With the writer in the home the other evening, the order seemed to fall upon deaf ears, but as soon as the visitor departed he broke forth in his usual strains. He seems to prefer the morning for his musical selections, possibly to do it "for a lark" rather than to copy a nightingale.

Household duties such as getting his master's slippers and waking members of the family when he deems it time for them to rise are voluntarily undertaken by 'Chum,' among other acts which rank him as an highly intelligent dog.

CAVAN SOCIETIES HAVE JOINT RALLY

Twelve Members Attend Gathering Of W.M.S. And The Auxiliary

(Examiner Correspondence.)

CAVAN, Jan. 14.—Mrs. R. Robertson was hostess for the January meeting of the Cavan W. A. and W.M.S. on Thursday afternoon. There were twelve present. Mrs. R. Matchett, president of the W. A. presided.

Mrs. Trumpour was in charge of the devotional period. Mrs. Milton Carr read the devotional leaflet. The roll call was answered by a verse of scripture. Miss Malone gave a reading "New Year's Day and Every Day."

Plans were made for the reports for the annual congregational meeting, after which Mrs. J. C. Swain, president of the W.M.S. took the chair. The report of the treasurer showed that $71.00 had been sent to the Presbyterial treasurer last year.

Mrs. J. R. Trumpour gave an interesting and instructive talk on the second chapter of the Study Book, "Men and Women of Far Horizons. The next meeting will be in charge of Group III.

LAKEFIELD TEAMS PLAY TWO GAMES

Two Teams Visit Campbellford —One Results In Draw, Lakefield Wins Second

(Examiner Correspondence.)

CAMPBELLFORD, Jan. 14. — Playing before the largest crowd that has been seen in Davidson's Arena since O.H.A. days, two Campbellford teams, Dunk's Juveniles and the Senior team, played against two picked teams from Lakefield. Slushy ice slowed down the boys and spoiled ay attempt at combination plays. The little fellows in the first game went at it with a do-or-die spirit; however, most of them died towards the last. For Campbellford, Jarvis, Kennedy and young Donald in goal stood out; while Lakefield's first line, Loyst, Garbutt and Ganner, were the best. After 70 minutes of play the boys were still deadlocked, with neither side having scored.

Lining up with Lakefield's Seniors against his former teammates, Bus. Whitton was by far the best man on the ice. His goal in the third period gave Lakefield the lead. Blewett's counter six minutes later sewed up the game for the visitors. The Mill team in the first stanza had a decided edge on the play when Reddick, after seven minutes, chalked up the first goal, banging in Ed Bush's rebound. A little later Chappell tied the score with a soft counter, the puck never leaving the ice. Starring for the home team were Lambert on defence, and Bush and Reddick on the forward line. Final score, 3-1 for Lakefield.

Lakefield.—Goal, S. Loyst; defence, Sabatino, Whitton; centre, Chittick; wings, Jewel, Bluette; subs., Charlton, Pierson, Lennox, Chappel, Morin, G. Charlton.

Campbellford.—Goal, Turner; defense, Oddie and Lambert; centre, Ed. Bush; wings, Reddick, Couch; subs, J. Free, Atkinson, J. Kesting, C. Bush.

Line-up for the Juveniles was:

Lakefield.—Goal, Morrison; defence, Stabler, Quigley; centre, F. Loyst; wings, Garbutt, Ganner; subs., Bullock, C. Burch, J. Burch, C. Johnson.

Campbellford.—Goal, S. Donald; defence, Buckton, F. Turner; centre, Jarvis; wings, Kelly, Free; subs, Kennedy, G. Bell, J. Donald, J. Farrell, J. Elliott, Glenn. Referee, P. J. Kelly.

DEANNA DURBIN IS ALREADY "STARRY"

Name Is Mentioned As One Of Possible Stars Of 1937

Deanna Durbin in whom Peterborough has a deep interest by virtue of the fact that her parents once resided here, is spoken of in the current issue of Liberty in an article entitled: "Who Will be the New Stars of 1937?"

The child whose father was at one time an employee of the C.G.E. plant here, is also pictured in the periodical referred to, the caption under the cut reading: "Thirteen and already starry."

A portion of the article in which reference to the child is made is quoted: "Deanna Durbin sponsored by Eddie Cantor has so amazed radio audiences by the clarity and range of her voice that they are predicting a grand opera career for her. Although she is still in school, she has a Hollywood contract and makes her debut in a picture called, 'Three Smart Girls.' She is a lovely looking child. She may or may not reach picture stardom in 1937, but she is so popular over the air there is no telling how far she will go."

This newest child protege claims Winnipeg as her birthplace. Her parents moved to that city after leaving Peterborough in May 1912.

LAKEFIELD

Mr. and Mrs. J. M. Baker of Hastings, Ontario, were the guests of Mr. and Mrs. T. W. Chaplin, Lakefield on Sunday last.

The many friends of Mr. Lawrence Charlton, Jr., of Smith Township will regret to learn of his illness through pneumonia at his home in Smith.

The Lakefield Hockey Club sent a team down to Campbellford on Wednesday night to compete with the Campbellford intermediates. On the same night, the Lakefield Public School team, in charge of T. W. Chaplin played a junior Campbellford team.

Mrs. W. M. Graham and Mrs. A. McKibbin of Lakefield were in Peterborough on Tuesday evening attending the Liberal 'At Home' which was held in the Canadian Legion Hall there.

The Lakefield Agricultural Society is holding their annual election of officers at the next meeting which is being held in the Memorial Hall here at 2.30 p.m. on Monday, January 18.

Mr. W. J. Charlton of Lakefield was in Campbellford on Wednesday, January 13, attending the Lakefield vs. Campbellford hockey match.

TRENT RIVER

Hockey games to be played at the local rink are cancelled this week owing to lack of ice at the rink.

Recent visitors with Mr. and Mrs. Sherwood Scea and family were Mr. and Mrs. Charlie Kelly, Mr. and Mrs. Thomas Bateman of Malone.

Mr. and Mrs. Sherwood Scea and family had as their Tuesday visitors Mr. and Mrs. Percy Moore and daughter Georgina of Warsaw, Mrs. King of Blairton.

Mr. Rufus Redden had a birthday anniversary January 7th, the occasion was marked by a dinner given at the home of his parents, Mr. and Mrs. W. W. Redden. Those in attendance were Mr. and Mrs. Rufus Redden and son Joel, Mrs. John Free and granddaughter Eleanor Brown, Mr. John Lawson.

Rev. S. A. Kemp accompanied Mr. R. W. Umphrey to Peterborough Monday night to attend the funeral service of the latter's great uncle, the late Dr. J. E. Moore at the residence 174 Hunter street, east. Rev. E. W. Rowland of Mark Street United Church officiated.

Mrs. James Longmuir spent Wednesday at Peterborough where she attended the "Buymanship" course sponsored by the Women's Institute as representative of the local branch.

Children's Colds

....Best treated without "dosing"

VICKS VAPORUB

Now WHITE-STAINLESS

Wallpapers

January Wallpaper Clearance of Neo Classic

Sunworthy, Semi-Trimmed

A FULL RANGE OF PATTERNS and COLORINGS TO YOUR CHOICE

Room Lots, Odd Borders

COLEMAN BROS.

445 GEORGE ST. TEL. 617

QUALITY FOOD BARGAINS!

DOMINION STORES — Fresh FOODS

These Prices are Effective for January 14th, 15th and 16th.

BULK—Readicut MACARONI 5 lbs. .25

AUNT DINAH Molasses — Med. Tin .19 — Small Tin .10

CROWN OR BEEHIVE Corn Syrup — No. 2 Tin .17 — No. 5 Tin .37 — No. 10 Tin .73

BULK ROLLED OATS lb. .5

BULK — BLACK TEA - lb. .39

BLUE ROSE RICE 2 lbs. .15

HAND-PICKED White Beans 4 lbs. .23

Cleans & Scours CLASSIC CLEANSER Tin .5 Tin

BLUE RIBBON COCOA 2-lb. Tin .35

KIPPER SNACKS Tin .5

FOUR STAR 14-oz. Tin Herrings .10

AYLMER 12-oz. Bottle Catsup 2 FOR .25

COMFORT LYE Tin .10 Tin

CRISP, FLAVOURY Picnic Pickles Large Bottle .25

BAKING POWDER DOMINO 1-lb. Tin .19

Meat Department

Boneless PRIME Roast Prime Rib lb. .20

Tender Roast Loin Pork lb. .21

Centre Cuts or Chops - lb. .24

Boneless Roast Veal Fillet lb. .16

GOLDEN RAY FILLETS	SEA HERRING	CHICKEN HALIBUT	Lake TROUT
16c lb.	10c lb.	20c	22c

EXTRA SPECIAL

Round Steak Roast 16c

Sirloin Roast - - 17c

MAPLE LEAF PICNICS SMOKED lb. / Peamealed COTTAGE ROLLS lb. .19

Fresh Haddock Fillets lb. .17

Silver Bright SALMON By the piece 2 lbs. 25 — Sliced lb. 15

LARGE ORANGES ..... doz. 23c

SPY APPLES, 6-qt. basket 39c

LARGE HEAD LETTUCE ..... 2 for 15c

342 George St. Phone 2318 — FREE DELIVERY — 160 Simcoe St. Phone 1202

DOMINION

ODDS and ENDS Clearance

They take up too much room—so out they go. Prices have been reduced on all CHERNEY BROS. smaller furniture in order to make room for the 1937 styles. Every piece is modern, but is a surplus of 1936 and must be sold.

Discounts Up To 20%

Cherney Bros. HOME FURNISHERS

178 Hunter St. Phone 1233

Elliott's REXALL DRUG STORE PRESENTS

DRUG Sale OF FAMOUS BRANDS OF WINTER NEEDS

At this time of the year when colds and flu are prevalent your medicine cabinet should be well stocked with remedies for the prevention and relief of these ailments. We suggest that you take advantage of these low prices and save money during this Sale, January 15th to 20th.

Conc. Cod Liver Oil Capsules 1.00, 2.00 and 3.50

Puretest Halibut Liver Oil Capsules 50 for 1.00

40c and 75c Cough Drops 10c

Cooper's Pine Tar Mentholated — A proven cough remedy 6-oz. bottle 50c

ILASOL — The best remedy for chopped hands and face. Contains almond oil, quince seed and other healing ingredients. 25c and 50c

Modess 21¢ Box 2/39¢

Remedies

Aspirin (layers), 22c, 39c, 98c
A.S.A. Tabs, 100's .. 29c
Burdock Bitters 98c
C.B.Q. 25c
Grove's Bromo Quinine 24c
Seidlitz Powders, 2 for 25
Halibut Liver Oil Capsules (50 capsules), 75c
Fellow's Syrup 98c
Penetro Rub 25c
Vicks 41c
Mason's 49 Cough Mixture .. 40c and 75c
Absorbine Jr. 98c
Minard's Liniment . 29c
Olympene .. 50c and $1

Toiletries

Pond's Cold Cream .. 29c, 49c, 89c
Dioxogen Cream, 25-50c
Jasmine Cold Cream, 50c
Jergen's Lotion .23c, 43c
Hind's Almond Lotion 23c, 43c
Italian Balm, 29, 55, 89c
Colgate's Tooth Paste .... 19c and 33c
Dr. Lyon's Tooth Tooth Powder, 27c, 39c
Ipana Tooth Paste .. 43c

Pepsodent .. 23c and 43c
Lavoris 23, 41, 79c
Listerine ... 25, 49, 79c
Mi-31 Sol., 23, 43, 79c
Milton 20, 37, 69c

SPECIAL DEALS

100 Puretest A.S.A. Tablets and Nose and Throat Relief with Ephedrine, large size. Both for 69c

Rexall Milk of Magnesia Tablets and 20-oz. bottle of Milk of Magnesia. Both for .. 50c

Le Clair Envelopes and Writing Pads. Reg. 40c. Both for ... 25c

M 131 Throat Gargle, large size and M 131 Dental Paste, lge. size. Both for ... 89c

Forget Me Not Face Cream and Powder. Reg. 1.50. Both for 1.09

Ilasol Hand Lotion and Nail Brush. Reg. 75c. Both for .. 59c

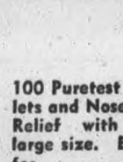

Kruschen Salts Large size 69c

HOT WATER BOTTLES

1-year guarantee . 39c
2-year guarantee ... 69c
3-year guarantee .. 1.25
5-year guarantee .. 1.75

WANDER BRAND MALT EXTRACT with COD LIVER OIL — Builds Robust Bodies — 1-lb. 49, 2 lbs. 89

MELOIDS — An effective pastile for sore throat and cough 25c

With Dropper 25

FOR BABY

Johnson Powder, 25c, 50c
Johnson's Baby Oil .. 35c
Pyrex Bottles 29c
Pablum 45c
Baby Soaps ... 2 for 19c
Dextri-Maltrose 65c
Ovaltine Rusks 65c
Rubber Pants 19c
Latex Baby Pants ... 49c

Protect your hands from chapping with a pair of these rubber gloves. 25c pair

RELIEVE HEADACHES, COLDS and PAIN

45¢ - $1.00 - $2.00

Elliott's REXALL DRUG STORE 393 GEORGE — FOR PROMPT DELIVERY PHONE 15 — Elliott's REXALL DRUG STORE 393 GEORGE

YOUTH SPENDS $1,060 IN WEEK

15-Year-Old Boy Of Perth Goes To Town On Uncle's Money

ARRESTED IN TORONTO

TORONTO, Jan. 14.—His confidence unshaken by the prospect of a theft charge involving $1,060, a natily attired 15-year-old Perth youth told detectives yesterday he had squandered $300 on clothes, $24 for flowers for his best girl, several $5 bills for candy, and ran up a hotel bill of almost $100.

Wiring for More.

Detective James Semple arrested the good-looking, husky youth yesterday in a downtown telegraph office, wiring his relatives in Perth for more money. The $1,060, representing his uncle's savings, was stolen on December 7. A week later the youth had spent every penny, he told detectives.

More than $300 went to a downtown store for clothes and hunting equipment. An unknown amount was taken from the irresponsible youth by card players and in a crap game. Several trips to Collingwood and a seven-day stay at a Toronto hotel there used up more of his uncle's saving. The uncle is a retired railwayman living in Perth.

$23 Hunting Breeches.

When arrested the youth was wearing a smartly tailored brown suit, overcoat and shoes. He was flat broke. With two chums the lad spent several days hunting with an expensive rifle he purchased in Toronto. Found in Collingwood was a pair of hunting breeches priced at $23 and a $10 coat. He also bought 1,000 rounds of ammunition.

With his attractive girl friend, he saw all the shows Toronto had to offer, went to all the dancing spots and liberally patronized restaurants. The police believe the youth was able to spend such large sums without being questioned, due to his appearance. While only 15 years, he could pass for 18.

They All Look Happy

Mrs. L. R. Mitchell, with David and the baby, Martha Marilyn.

Fashion Service

Smart women who insist upon having style in their kitchen clothes, will be delighted with this princess cotton challis print frock.

The becoming neck has a dainty white pique scalloped collar. The cuffs match the collar.

The dress or "cover-all" for it is one of those wrap-over affairs, may also be worn as an apron.

You'll find it so easy to slip into and adjust. The tricky belt fastened at the back, holds the dress snugly to the figure.

The pattern for this one-piece dress is so easy to follow. You've practically only side and shoulder seams to join.

The young housewife will probably like to make another of gay tyrolean print cotton.

Bright linen-like cottons, dimity, prints, percales, crinkly weaves, etc., are other fascinating ideas.

Style No. 3136 is designed for sizes 14, 16, 18, 20 years, 32, 34, 36, 38, 40, 42, 44, 46 and 48-inches bust. Size 36 requires 3⅞ yards of 39-inch material with ½ yard of 39-inch contrasting.

The Examiner,
Please order for me:

Pattern Number .....

Size .....

My Name .....

Address .....
.....

Just Between Us Women

A Daily Chat With Examiner Neighbors, Conducted by Roberta

EVERY HONEST occupation to which a man sets his hand would raise him into a philosopher, if he mastered all the knowledge that belongs to his craft.
—James Anthony Froude.

Dear Friends:

To me, everything is interesting, whether I like doing it or not. I like to know the why and wherefor of things, why we do them, and if we are gaining anything by doing them at all.

One thing that used to irk me in the English, was the remark that, "if it was good enough for my parents and grandparents, it was good enough for me." How could it be good enough for me, when the world had progressed so much for the better since they were young? When we had so many things to work with, that they never knew.

One thing I do know is, that if you take no interest in what you do, the money interest, and the pleasure interest which should come back to you for all your labor, will skim right past you to someone else, and all you will get is the drabness of work.

Of course, there is such a thing as making a god out of what we do, such as being a too clean housekeeper, so that it develops into fussiness, and like Martha you will find that "Mary hath chosen the better part."

But when you develop interest in your work ,even in making a cake, you can see in your mind's eye the rolling fields of wheat from which the flour was made, the seed going into the ground, sprouting and coming up fed by the rain from heaven and warmed by the sun.

You can also picture the men who cut and threshed it, those who milled it, the elevator it was stored in, those who put it in bags, all down the line to the retailer you bought it from.

The fruit and peel likewise. The far countries where it was grown, the different people who handled it before you got it, the far journey it had to take, and then it will not seem like just fruit to you. You will see romance and different ways of living, different religions and music and food, and you will realize that there is more to making a cake than just combining flour and fruit.

It will come to you that all our lives are dependent on one another, that the people who grow these things need our money just as much as we need what they produce.. And they in turn, need what we make, as we need their money, and as you would dislike paying for inferior things, so must they resent it, if we do not do our best.

So you gradually become a philosopher, you get a better understanding of what they may be up against, and you feel more pride in what you do yourself. You see that if you expect the best, you must send it out, and you also find that by studying these things you bring the world to your door.

And all the time, life becomes more and more interesting, you have more things to talk about, work is like a game, and where you found the days dragging, they now go by on winged feet.

Many's the time I have travelled thousands of miles while I was preparing a meal, or writing a letter, or making a dress. (Oh yes, I can make a dress.) You seem to get a world within yourself, a broader view-point, a nicer understanding of all the mysterious beauty of the world.

You see how things have advanced how much we have to be thankful for, how easier in one way life has become, and how complex in another way. And so, as you do your daily work, become a philosopher and see how much more you will enjoy it. Let me hear how you get on.
—ROBERTA.

RETAIN OLD LANDMARK

CAPE TOWN—(C.P.).—Leeuwenhof, South Africa's oldest and most historic urban estate dating back to 1698, has been purchased for $50,000 and will be used as an official residence for the administrators of Cape Providence.

PRIEST DIES IN CHURCH

DUNGANNON, Ireland—(C.P.).—While announcing Christmas services in St. Patrick Church here, Mgr. Wean Quinn, 70, a noted educationist, collapsed and died.

✓
CHECK YOUR DULL TOOLS NOW
HAMBURG CUTTERS
CROSS-CUT SAWS
HAND SAWS
SKATES
CLIPPERS
KNIVES
RAZORS
AXES
ETC.
And Then Bring Them To
WM. TAYLOR
446 GEORGE ST. N.
Next Time You Are in Town

Everything Must Go!

In This "Down to the Shelf"

SELLING OUT
S-A-L-E

Our instructions from head office are to SELL OUT. Every last pair of shoes must be cleared from our shelves in order to vacate.. Prices have been cut to the bone and a barrage of bargains await you.

WOMEN'S BLACK AND BROWN TIES Cuban and High Heels, Broken lines. Special 1.00

WOMEN'S JERSEY OVERSHOES—First Quality, Black and Brown, All heels. Special 1.49

WOMEN'S BLACK OXFORDS—Arch Support, Solid Leather Sole and Rubber Heel Special 1.98

WOMEN'S BOUDOIR SLIPPERS—All Shades, Cuban Heels. Special ..... .49

MEN'S OXFORDS—Solid Leather Sole, Rubber or Steelplate Heels Selling Out Special 1.98

BOYS' FIRST QUALITY GUM RUBBERS—Gutta Percha Brand, Sizes 1 to 5 Selling Out Special 1.39

These are only a few of our outstanding bargains. Don't fail to visit our store for many other Specials

S&A SHOE STORE
330 GEORGE
Opposite the Bank of Nova Scotia

CAMPBELLFORD
CHRIST CHURCH W.A HOLDS ITS ANNUAL

Mrs. T. H. Floyd Is Chosen President—Junior Auxiliary Also Meets

(Examiner Correspondence.)

CAMPBELLFORD, Jan. 14. — The annual meeting of the Women's Auxiliary of Christ Church was held at the rectory on Tuesday afternoon, Mrs. T. H. Floyd presiding.

In the absence of Miss Edith Archer, recording secretary, a splendid report of the year's work was read by Mrs. George Higginson. Mrs. E. C. West gave a good report of the year's finances. Miss M. Bedford, "Living Message" secretary, reported eight members subscribing. Mrs. Floyd, superintendent of the Junior Branch of the W.A., gave an interesting report of the work of the Juniors. Words of appreciation were expressed to the members for their support during the year, and particularly of Mrs. Archer's faithful service as president for twenty years and Mrs. M. H. West for her splendid work as treasurer for a number of years.

Mrs. E. C. West then took charge of the meeting for the election of officers, which resulted as follows:

Hon. President—Mrs. J. P. Archer.
President—Mrs. T. H. Floyd.
Vice-President—Mrs. E. C. West.
Corr. Secretary—Mrs. F. de Free.
Rec. Secretary—Mrs. Geo. Higginson.
Treasurer—Mrs. N. A. MacColl.
Dorcas Secretary—Mrs. E. C. West.
Dorcas Committee—Mrs. George Higginson and Mrs. Nelson Lloyd.
Junior Superintendent—Mrs. W. D. Wood.
Assistant Superintendents — Mrs. L. Charlton and Mrs. M. Reid.
Living Message Secretary—Miss M. Bedford.

At the close of the meeting a pleasant social time was enjoyed. The next meting will be held on January 21st at the home of Miss Mary Bedford.

The Junior Auxiliary.

The annual meeting of the Junior Auxiliary of Christ Church was held in the Parish Hall on Monday afternoon at 4 o'clock, the president, Miss Vera Wood, presiding.

A splendid report of the year's work was given by the secretary, Maisie Lloyd. The superintendent, Mrs. T. H. Floyd, reported that $16.80 was sent to the Diocesan treasurer in Toronto and $25 was given to the church wardens. A Christmas bale of candy, nuts and toys was sent to the W.A. House in Toronto for distribution.

The following officers were elected for the ensuing year:

Superintendent—Mrs. W. D. Wood.
Assistant Superintendents — Mrs. L. Charlton and Mrs. M. Reid.
President—Lorna Gillespie.
Vice-President—Jean Pryke.
Roll Call Secretary—Joyce Pryke.
Secretary—Helen Wood.
Treasurer—Vera Wood.
Pledge Fund Treasurer — Doreen Beatty.
Program Committee — Ethel Gillespie, Alice Sutton and Maisie Lloyd.

John Roderick Clark of Edinburgh, Scotland, was convicted of stealing 570 books from libraries.

Russia is building a giant hydro-electric station at Baksan to supply important centres in the Caucasus.

Laundry marks invisible to the human eye have been introduced in Great Britain, the letters and figures being easily legible under the light of a special lamp at the laundry.

At a cost of $16,000,000 a railway will be constructed from Chungking to Chengtu, in Szechwan Province, China, the work to be completed in two and one-half years.

January CLEARANCE Sale

OVERCOATS

MEN'S OVERCOATS Formerly sold for as high as 19.50. Priced to clear at 14.95

MEN'S OVERCOATS Formerly sold for 25.00. Priced to clear at 18.50

MEN'S OVERCOATS Formerly priced at 32.50 and 35.00, to clear at 29.50

SUITS

YOUTHS' AND YOUNG MEN'S SUITS Nearly all have 2 pairs of pants. Sizes 32 to 37. To clear at 16.50

MEN'S AND YOUNG MEN'S SUITS (Mostly 2 Pants) Sizes 34 to 44. Real values at 18.50

Made-to-Measure Suits, 23.50 and up
Extra Pants FREE
Save our Utility Coupons, They are Valuable

Men's Horsehide Coats, with fur collar 12.95
Men's Overalls and Smocks 1.39
Men's Ear Band Caps, leather and heavy tweeds ..... 69c and 89c
Men's All-wool Jumbo Knit Sweater Coats, navy and black only 1.95
Men's Horsehide Pullover Mitts, reg. 1.00 ... 79c
Men's Work Pants ..... 1.45 and 1.85
Men's Wool Windbreakers, black only 2.69

Men's High Grade Furnishings

MEN'S FUR FELT HATS 250 in the lot. Formerly sold for 3.50 and 3.95, to clear at 2.95

MEN'S WOOL FELT HATS 400 in the lot. Formerly sold for 1.95, to clear at .. 1.45

ARROW, TOOKE AND B.V.D. BROADCLOTH SHIRTS Formerly priced at 2.00, 2 FOR 3.00 1.55

MEN'S BROADCLOTH SHIRTS Slightly counter soiled. Priced to clear at ..... 79c 2 FOR 1.50

MEN'S PYJAMAS Tailored from Yama cloth, flannelette and broadcloth. Regular price 1.95, to clear 1.69

MEN'S LINED CAPE SKIN GLOVES Black, tan and grey. Sizes 7½ to 10½ 98c

MEN'S WOOL HOSE Regular 75c quality, to clear 2 FOR 1.00 at 55c

MEN'S PENMAN'S NO. 27 Fleece lined Combination Underwear 1.39
Shirts and Drawers, Garment 75c

MEN'S PENMAN'S PREFERRED Combination Underwear 2.25
SHIRTS AND DRAWERS, Garment..1.15

MEN'S PENMAN'S NO. 95 Combination Underwear 3.45
SHIRTS AND DRAWERS, Garment..1.95

MEN'S PENMAN'S NO. 71 Combination Underwear 1.39
SHIRTS AND DRAWERS, Garment...75c

1 LOT MEN'S SPRING NEEDLE Combination Underwear. Suit .. 79c

MEN'S HIGH GRADE WORK SHIRTS. Reg. 1.00 and 1.25, to clear at 90c

BOYS' NO. 95 PENMAN'S COMBINATION UNDERWEAR. Sizes 24 to 32. Suit 1.95
SIZE 34 ..... 2.50

BOYS' NO. 71 PENMAN'S COMBINATION UNDERWEAR. Sizes 24 to 32. Suit 1.00
SIZE 34 ..... 1.25

BOYS' PREFERRED PENMAN'S COMBINATION UNDERWEAR. Sizes 24 to 32. Suit 1.40
SIZE 34 ..... 1.80

BOYS' PULLOVER SWEATERS. Regular 1.50, to clear at 1.39

THE V. A. SELKIRK MEN'S SHOP
325 George St. Phone 2395

COBOURG WINS TANKARD GROUP

Beats Cannington In Finals 42 To 19—Will Represent Group 2

FOUR CLUBS COMPETE

OSHAWA, Jan. 14.—Cobourg won the right to represent Group No. 2 in the Ontario Tankard when they defeated Cannington last night in the second round. But four rinks played in the elimination. Oshawa, Cobourg, Cannington and Beaverton.

First Round

Cannington	Oshawa
P. Frances	R. Flintoff
D. Purvis	F. Garrard
N. McPhadden	C. Peacock
E. Endicott	E. Parsons
Skip.....15	Skip 18
Cannington	**Oshawa**
J. B. Woodwa d	J. Gray
B. Cliff	P. Canning
F. McLeod	L. A. Coad
L. C. Livingstone	F. R. McPhail
Skip.....21	Skip 14
Total 36	Total 32

Cobourg	Beaverton
R. Barnes	A. J. McRae
A. Mitchell	L. Lytle
H. Lucas	D. Dobson
Judge O'Connor	F. C. Weber
Skip.....19	Skip 14
C bourg	**Beaverton**
Dr. R. J. Jordan	Chas. Brunning
Jack Hayden	Gordon Cave
Col. A. E. Hopper	Delbert Woodward
Maurice Booth	H. A. McDonald
Skip.....15	Skip 12
Total 34	Total 26

Second Round

Cobourg	Cannington
Maurice Booth	S. Endicott
Skip.....14	Skip 9
Cobourg	**Cannington**
Judge O'Connor	L. C. Livingstone
Skip.....28	Skip 10
Total 42	Total 19

LINDSAY JUNIORS ELIMINATE PETES

Beat Peterborough Curlers On Last End 12 To 11

LINDSAY, Jan. 14.—Lindsay juniors won the preliminary round of the Ontario Junior Tankard yesterday, defeating Peterborough by the score of 12 to 11. Skip Telford of Lindsay had to make a beautiful draw to the button, around guards, to win the game. Both rinks curled nicely on keen ice.

Lindsay	Peterborough
Don McKee	N. Barr
G. O'Leary	Al Clark
M. Endicott	Don Carr
C. Telford	G. Clark
Skip.....12	Skip 11

SPORTS DAY BY DAY

Digging Up the Local Dirt With the Odd Chuckle or Two

(C.J.P.)

PLENTY OF basketball here this week-end. Tomorrow night sees three games at the P.C.I. gym and four tilts at the Y.W.C.A. Three Cobourg squads, junior and senior boys and senior gals, play our Collegians in interscholastic matches. And the Ladies' Cage Loop opens at the Y.W. with C.G.E. and Westclox Juniors tangling at 7.45, Westclox Seniors meeting Marconi at 8.15, George St. Juniors jousting with St. John's at 9.00, and "Y" Quakers finishing it up with C.G.E. Seniors at 9.45. Church League contests in the Y.M.C.A. Saturday e'en are: George St. Bantams vs. St. John's at six, and St. Andrew's Juveniles vs. Murray St. at seven. With maybe some "Y" tussles on that night, too. Whoops, hoops and oops!

* * * * * * *

THE SCHEDULED Senior City Hockey League fixtures for the Brock St. rink tonight (Thursday) are: Outboard Marines vs. Mayfairs at seven, Bewdley vs. Westclox at eight, and Millbrook vs. Lakefield at nine. In two previous nights' battling, fans saw a flock of action, but the pucksters were only getting warmed up and into shape—watch 'em from now on! The admish is only 15 cents or five for kids and you can come and go when you wish. It's fine puck entertainment for the price, no fooling.

* * * * * *

BIG GAME of the season is the O.H.A. intermediate "A" tangle tomorrow in the twilight here betwixt Trenton Fliers and the Petes. They clash at 8.30 in the Brock and will no doubt perform before a full house. The Aviators are highly-touted and supposed to be plenty tough, but they may be over-rated down around Belleville and Trenton. The Petes have been looking good lately in workouts and stand an even chance of deflating the Airmen—sending 'em into a tailspin. The dope is that there is a lot of class in these outfits, that they should be pretty well-matched all around, and that a swell battle is a sure thing when they meet on the ice. Don't pass it up, folks.

* * * * * * *

QUINTE COLUMNIST wrote the other day: "Up around the R.C.A.F. the boys are all agog over their hockey team and are backing them to the limit in O.H.A. For instance, when the Fliers open the season in Belleville Wednesday, the R.C.A.F. band and some 300 supporters are coming down to encourage their team . . . . The Fliers are a big husky team, who have mastered the art of a bruising, hard-hitting defensive system, but the Redmen feel they can counteract this with their excessive speed." And so on.

* * * * * * *

WITH RAIN beating a tattoo on the tin roof in Tweed last e'en, our junior Colts copped a 6-4 O.H.A. win over the Tweedsters in a return to form. With a classy band and a big district crowd collected to greet 'em, the locals stepped out on the soft ice and earned the verdict handily. A four-run splash (yeah, it was a splash, all right!) in the middle chukker put the game on wet ice for 'em. Tweed presented an improved team and played a scrappy game, fairly peppering our goalie in the last frame as they ganged up continuously. But the Colts were going pretty fair and hung onto a two-goal margin. It was a hard-checking tussle with several minor injuries and both Starr and Heal bear marks upstairs today.

* * * * * * *

NOT MUCH to describe about the tilt. Tweed scared the locals with two goals early but the Colts sewed it up in the first frame and then went ahead in the second and held it. They had to play defensive hockey in the hectic third heat. A fast, exciting and stiff-checking tussle. Our first line of Starr, Heal and Wright shone. Second line tried hard but didn't always click so well. Crowe was effective all through and fans will like his tireless, rugged style of play—but opponents won't care for those bruising bodychecks he hands out! Gee Clark went great during the middle period, but Dude Brady seemed lost on that wing position. Our defence was just so-so, but should improve. Harding was never better in goal. The team didn't look like world-beaters but they looked as if they were beginning to hit their stride.

* * * * * * *

TWO JUNIOR City Hockey League games were played on heavy ice last p.m. at the Brock St. rink. Canucks took a 3-1 victory over All Saints while St. Peter's slipped Monarchs a 3-0 dish of whitewash. A fairish sort of crowd, considering the weather, saw two lively melees between the youngsters. These teams will improve with a few more games and some more good junior O.H.A. material will be developed. Tigers dropped out, leaving the four squads to carry on. Schedule should be out shortly if nights can be arranged for these contests each week.

* * * * * *

ANNUAL SENIOR baseball meeting in Belleville the other day was something of a flopperino with a dash of lemon for flavoring. All last year's executive resigned, while the Stewart-Warner Co. big shots, who were expected to take over, are decidedly hesitant—and may not bother at all. A Belleville friend writes us that one of those odd umpires from Quinteville is mostly to blame, blabbing around that the radio corporation would take over if the other bunch dropped out. Seems he had the hammer out for the old gang. Now, Belleville is faced with the possibility of being without a senior team at all in '37, though we imagine someone will come to the rescue ere spring brings forth daffodils and daffy Jills! We hope so.

* * * * * * *

GRAB-BAG: Buster Whitton played for Belleville early this month in an O.H.A. fixture against Trenton . . . . Petes had a stiff two-hour drill at the Brock last night, including a shinny game . . . . Fliers beat Belleville last night by a 12-6 score . . . . NOTE: We have just been informed that those Senior City League games listed above for tonight have been called off to save the ice for tomorrow's O.H.A. tilt . . . . That Winter Sports Carnival here is billed for the last Friday, Saturday and Sunday of this month . . . . Trent Valley Loop schedule is in tonight . . . . Tweed has a minister of the gospel as hockey manager—a good scout, too . . . . Shorty Burgess made the Colts hustle last night as he used to himself when zooming the ice lanes not so many years back . . . . All managers of the Southend Loop are warned to have their player-lists in by Sat'day: games that a.m. at the Sacred Heart rink are: Canucks vs. Leaflets at 10, and St. Peter's vs. King Edward at 11 . . . . Warm weather and the cold shoulder is what local pucksters are getting from the weatherman these days.

IRISH FIGHTER DESERTS SCREEN

Jack Doyle Quits Soft Movie Life To Return To His Beloved Ring Career

LONDON, Eng., Jan. 14. — Jack Doyle, singer, film actor and cabaret dancer, is "dead." Jack Doyle, curly-headed Irish boxer, made the announcement on his return to England from America.

The resurrected Jack Doyle spoke penitently of his former self.

He said: "It was myself who made the mistake. I have made several mistakes in my life. The biggest was when I went to Hollywood, a life of dissipation. Far too much temptation, luxury, late hours, and other things. One gets soft.

"I kept walking round the sets thinking it was no life for a fighter.

"I'm finished with film work and anything else but the ring. I'm going back to dear old Dan Sullivan, the man who got me out of the army years ago, and began to make a fighter of me.

"Dan has promised to wipe the slate clean and begin all over again with me.

"I'm to appear at Wembley Stadium on January 19. Len Harvey is matching me against Alf Robinson. But that is only provisional.

"I want most to sock Petersen. First I want to be British heavyweight champion, and my ambition is still to be world champion."

The old optimistic Jack Doyle was back once more in his stride.

"It's a father I am now — by adoption," he said. "My wife cabled me in the Normandie that she had adopted a baby girl, four months old, with fair hair and blue eyes.

"The quarrel between my wife (screen star Judith Allen) and me is all over now. It was the result of two people seeing too much of each other."

KIDNAPPERS ACTIVE

KARACHI, India—(C.P.)—Two gangs of kidnappers are operating in the Lahore district and in recent weeks 144 boys and girls of minor age have disappeared.

BUYS BOOTS THOUGH 102

RYDE, Isle of Wight—(C.P.)—Once a builder of the university racing "eights" at Oxford, Stephen Salter, now 102 years old, still walks half a mile a day, and recently bought a new pair of boots.

YAROSZ DECISIVELY DEFEATS KRIEGER

Victory Puts Him In Line To Meet Winner Of Risko-Steele Bout

NEW YORK, Jan. 14 (AP).—Out of a merry-go-round muddle came the middleweight division's battle lines today, with a pair of ex-champions, Babe Risko and Teddy Yarosz, as the ranking challengers for Freddy Steele's crown.

Risko, who lost the title to the Tacoma slugger last year, already has been given the number one shot. Yarosz, come-backing after an operation which straightened out his trick knee, took rank just behind the Syracuse puncher last night by decisively whipping New York's Solly Krieger in a 10-rounder at the Hippodrome.

As plans were laid today, Risko will meet the champion, who has now come to terms, in a return title engagement over the 15-pound route in Madison Square Garden on February 19.

The winner will, in all probability, tangle with Yarosz either before the indoor season winds up or early in the outdoor campaign.

St. Peter's Victors Over Monarchs 3-0

St. Peter's took a 3-0 verdict over Monarchs to open their Junior City Hockey League schedule at the Brock last night. Despite sticky ice, it was a good game with lots of speed and fair teamplay shown. Both goalies shone on a bunch of hot thrusts that appeared labelled Creighton and Craig scored for the Saints in the first period and Craig got one in the middle chapter. These players were outstanding, with Prete on defence, for the winners. Langton and Conroy shone for the Monarchs. Both squads showed considerable promise and should turn in some keen hockey in the near future. The teams:

Monarchs: Goal, Driscoll; defence, Brault, Jordan; centre, Conroy; wings, Langton, Dorris; alternates, Vitarelli, Copperthwaite, Cassie, Boyle, McGinnis.

St. Peter's: Goal, Shaughnessy; defence, Curtin, Prete; centre, O'Leary; wings, Hoy, Craig; alternates, Sullivan, Creighton, Thornton, Lynch, Hawkes.

Referee—Jim Gillespie.

City Carpetball

Team	P	W	L	D	Pts.	Av.
12	42	27	12	3	57	57
9	42	26	12	4	56	56
6	42	25	12	6	54	55
2	40	22	13	1	53	53
4	40	24	13	3	51	51
22	40	24	13	3	51	50
1	40	23	14	3	49	56
14	44	22	17	5	49	48
5	42	21	16	5	47	51
8	40	22	17	1	45	45
21	38	20	15	3	43	54
13	42	20	21	1	41	48
7	42	18	21	3	39	47
3	42	19	21	1	39	50
16	40	17	19	4	38	38
17	42	17	24	1	35	48
20	42	17	24	1	35	40
18	42	14	22	6	34	46
19	40	14	24	2	30	41

Results

L.O.L. No. 16, 3-10; St. Lukes No. 6, 17-10.

St. Lukes No. 5 4-11; St. Georges No. 2, 14-6.

S.O.E. No. 22, 4-14; St. George's No. 1, 10-7.

K.O.P. No. 13, 8-8; L.O.L. No. 18, 9-8.

St. Johns No. 3, 8-14; St. Lukes No. 6, 15-7.

L.O.L. No. 17, 11-9; St. Johns No. 3, 1-5.

S.O.E. No. 21, 13-12; L.O.L. No. 18, 10-6.

L.O.L. No. 17, 6-6; All Saints, No. 8, 15-9.

K.O.P. No. 13, 11-8; St. Johns No. 4, 8-9.

K.O.P. No. 12, 9-5; Moose No. 19, 8-8.

Moose No. 20, 10-7; K.O.P. No. 14, 9-9.

K.O.P. No. 14, 6-18; All Saints, No. 9, 17-5.

St. Lukes No. 7, 7-5; All Saints No. 9, 7-10.

L.O.L. No. 16, 5-8; Moose No. 20, 10-7.

Following draw for President's Cup. First named teams at home:

St. Lukes 5 vs. St. Georges 2.

St. Lukes 6 vs. St. Johns 4.

All Saints 8 vs. Moose 20.

All Saints 9 vs. K.O.P. 12.

Games to be played on or before February 5, 1937.

Second Round.

Winner 6-4 vs. L.O.L. 16.

Winner 9-12 vs. St. Georges 1, S.O.E. 21 vs. winner 8-20.

Moose 19 vs. winner 5-2.

To be played on or before March 1, 1937. Semi-finals and finals played on neutral grounds.

All fees are long past due and skips are asked to look after same.

Default points from teams No. 10, 11 and 15 are included in standing and will remain so until full skips meeting is held.

FOUND GLASS IN LOAF

LONDON—(C.P.)—Harry Freeman, a traveller who said he found glass in a loaf of bread, was awarded $640 and costs in West London county court recently, a well-known bakery being the defendant.

JAS. BOWEN
Barber
Formerly of Welch's Barber Shop, is now located at
FLANNERY'S BARBER SHOP
Next to LeBarr's Charlotte St.

CLINTON R. C. A. F. vs PETERBORO INTERMEDIATES
Friday, 8.30 p.m., January 15
East Side—25c. West Side, standing 35c
Children — 10c. Reserved Section 50c
Tax Included
BROCK ST. RINK

INTERCOLLEGIATE BASKETBALL
Friday, January 15, 1937
Junior Game, 4.15 Senior Girls, 7.15
Senior Boys, 8.15
Students 15c, General Public 25c
PETERBOROUGH COLLEGIATE INSTITUTE GYMNASIUM

$25.00 in CASH to WINNERS of Puzzle Word Contest No. 16

Any Examiner Want-Ad Buyer Can Enter—Here Are The

RULES

1. The contest is open to all buyers of Examiner Want Ads, (excepting Contract Advertisers), but there is no Entry Fee.

2. Two entries are allowed for each 25 cents spent in the purchase of Examiner Classified Ads in any one week. For THE CONTEST OF THAT WEEK OR THE FOLLOWING WEEK ONLY As selected by the purchaser.

3. Number of entries allowed any one person will be decided by the multiples of 25 cents shown on the receipt for payment for Examiner Want Ad. Thus a receipts for 60 cents is good for four entries, a receipt for $1.15 is good for eight entries, and so on.

4. PRIZES: In this contest First Prize will be $10.00 cash to be awarded to the entrant who, in the square, places the most words correctly. Second Prize of $5.00 cash will be awarded for the entry with fewest errors after the winning entry. Third Prize will be $3.00; Fourth Prize will be $2.00; and there will be Five Prizes of $1.00 each.

5. When there are ties the Prize Money will be divided evenly. No entrant can win more than one prize or share in more than one prize in any one week. No one person can win or share in more than one First Prize in any one month.

6. Entries and name and address of the contestant should be printed in block capitals. All contestants should keep copies of their entries.

7. No entry is eligible without having attached to it an official ENTRY SLIP. These may be secured only on payment of Want Ad accounts at the Classified Department of The Peterborough Examiner Out-of-town Want Ad buyers may remit payment for Want Ads by Postal Note, Money Order, or Certified Cheque and official Entry slips may be mailed

8. All contests will start on Saturday, and all entries for one Contest must reach The Examiner not later than 4 p.m. the following Saturday. Names of winning contestants will be announced in The Examiner as soon as judgment is completed

9. No prize will be paid in respect to any entry based on other than a bona-fide advertisement. All Want Ads on which Entries are based will be checked.

10. Correct solution of each puzzle will be deposited under seal. The decision of the judge will be final and binding. No correspondence will be entered into.

..... CUT HERE ..... CUT HERE .....

PUZZLE NO. 16

Attach Entry slip to this Entry and send to Puzzle-Word Contest. The Examiner not later than 4 p.m., Saturday, January 16. Entry slips given with receipt for payment of every Examiner Want Ad. Account.

NAME .....

ADDRESS .....

Additional Blank in Classified Page from the Classified Ad. Dept. (Copyright)

..... CUT HERE ..... CUT HERE .....

CLUES...

ACROSS:
1. Dismal.
7. Animal.
8. Measure of weight.
9. To draw along.
11. A Boy Scout does a good ——— for others.
12. A spot.
15. Slide.
17. Undertaking.
18. Boy's nickname.
19. Therefore.
22. Exclamation of disgust.
23. Citrus fruit.
26. Sodium chloride.
28. Achieved.
27. Destruction.
30. Liquefied.
31. Exclamation.
32. At the time.

DOWN:
1. Portion.
2. Used for rowing.
3. Issues.
4. Light giver.
5. Game.
6. Rumor.
10. Preposition of location.
12. Bone.
14. Arrived
16. Canines.
17. Girl's name.
19. Invective poem.
20. Exclamation of surprise.
21. Pooch's cry.
22. We do this when embarrassed.
24. Letter.
28. Girl's name.
29. Mother.
30. Exclamation.

KING OF WINTER SPORTS
Ski-ing
By Charles Schaer
Sponsored By Peterborough Ski Club

16. BENT HIP POSITION—INCORRECT

The bent hip position, usually assumed by beginners and a characteristic of the skiing novice, is a posture stiff and awkward and while assumed in an effort to supply needed balance actally is more unbalancing than the elastic position which should be taken

In the bent hip position the knees are straight and rigid with the body bent forward at the hips. Balance is maintained by projecting the posterior rearwards. Knees, body and arms are cramped and stiff. As soon as the centre of gravity falls outside the area of support—which happens as soon as the skier begins to move at a fast pace or is rocked by uneven terrain—he loses his balance.

Apart from the carriage of the body it is important that position of the skis be correct. They should be kept close together, in a "narrow track" position and not with the feet wide apart.

This is particularly necessary in deep or breakable crust snow. On an extremely slippery surface such as bare crust or ice, the skis may be slightly further apart or in a wider track position, but only sufficiently to maintain balance under these conditions. For physiological reasons it is easier to make swing turns with the skis in a narrow track position.

Next: Another Incorrect Position

WINTER?

MARYSVILLE, N.B. (CP)—Taking advantage of bare ground and mild weather the other day, a group of juniors enjoyed several innings of baseball.

NOW
Is the Right Time to Buy
A USED CAR

'36 Ford Coupe
'35 Chevrolet Sedan
'35 Oldsmobile Coach
'35 Pontiac Sedan
'35 Dodge Coach (trunk)
'34 Pontiac Sedan (de luxe)
'33 Ford Coach
'33 Dodge Coupe (rumble seat)
'32 Buick Sedan (special)
'31 Hupmobile Sedan (six cylinder)
'31 Essex Sedan
'30 Oakland Coach
'29 Whippet Coupe
'35 Ford, 2-ton heavy duty truck, 157" wheelbase

Other makes and models from $50.00 up.

J. J. Duffus Company
24-Hour Service
TELEPHONE 1760

Fashion Craft Shops LIMITED

SEMI-ANNUAL ELIMINATION SALE

IN IT'S SECOND WEEK!

Men's Better Quality Suits and Overcoats Offered at Substantial Savings

As this Sale only happens twice yearly it gives you the opportunity to purchase nationally known Fashion Craft Clothes at these great reductions.

SUITS and O'COATS $19.85
SUITS and O'COATS $24.85
SUITS and O'COATS $26.85
SUITS and O'COATS $29.85

MEN'S FURNISHINGS AT GREATLY REDUCED PRICES!

Shirts	Pyjamas	Neckwear
Reg. 2.00 and 2.50	Reg. 2.50 and 3.00	Reg. 1.00
1.44	1.88	65c
Shirts	**Hose**	**Hose**
Reg. 1.55 and 2.00	Reg. 75c and 1.00	Reg. 55c
1.15	55c 2 for 1.00	35c 3 for 1.00

Fashion Craft Shops LIMITED

390 George Tel. 679

Colts Trounce Tweed With Four in Second In Fast Junior Tilt

Take 6-4 Victory On Tweed Ice In Snappy Scrap Featured By Hard Checking And Some Sparkling Goal-minding

The local Colts returned to form last night to cop a 6-4 O.H.A. junior "B" victory in Tweed before a noisy crowd of rooters. On a heavy sheet of ice, the young Petes spotted the Tweedsters a two-goal lead in the first but piled up a commanding lead in the middle inning and held it with defensive hockey throughout the third. The win puts them back in a virtual tie for first place with Belleville.

Despite the heavy going, the pace was fast all the way and some neat combination and stickhandling shown. An improved Tweed team put up a scrappy display on their own ice and made the visitors hustle all the way. The score was 2-2 as the first frame finished and 6-4 going into the third, neither side tallying in the windup stanza. Of the nine penalties handed out in a hard-checking contest, the Colts drew four.

The Peterborough lineup was changed around considerably, the usual second line being broken up with the absence of Kingdon. Tweed also presented a different team, several newcomers from the district appearing on the lineup. As the ice became heavier, the checking was rougher with the refereeing fairly lenient and quite impartial. A good-sized crowd kept up a lot of racket most of the way at the exciting action.

THE SCORERS.

Wright, Starr, G. Clark and Heal were the Colts' scorers, all of them going goou. Crowe also turned in a fine performance at center of the second line. The first forward trio shone throughout, while the second line and the defence were good in spots. Harding played a bangup game in goal, especially when peppered with shots when Tweed ganged up all through the third heat. Mouck made some nice saves for the losers while the two Tummons, Ellsbury and Voyer stood out for the home squad.

Early in the opening period, the Colts pressed hard but failed to counter. Then Tweed swung into action and more than held their own. Voyer notched the first marker on Brunton's pass in close. Play was redhot for a time till Clark was chased for kneeling before his own goal. Tweed ganged up and blazed away at Harding, Ellsbury finally making it 2-0 on Cournyea's assist. Play swung back and forth at a speedy clip as both goalies jumped to save. Cournyea was gated for hooking and five Colts swarmed into enemy territory. Starr took Wright's passout and bulged the twine. Just before the frame ended, Wright's shot from outside defence went by the net-guardian. J. Tummon was chased for boarding as the period ended.

Colts Get Four.

The Petes pressed again to start the second but Tweed were at full strength again when G. Clark blasted the disc into the hemp in a hot scramble, after he had carried the puck in close. Starr scored right away on neat combination with Heal and Wright. The boys were turning it on and looking superior at this time. G. Clark got a pass from Crowe to make it 5-2 halfway through the chapter, and then Heal tallied a nifty on some tricky stickhandling in alone. Some hard checking was being dished up then with bodies strewn about on the soft ice. Harding twice robbed Tweed with circus stops. Long got the finger for tripping and the Colts' ganging did not produce a counter. Cournyea broke through to score at pointblank range with two minutes to go and, as A. Clark hopped the boards for elbowing, Ellsbury tallied on Brunton's pass in a ganging play just before the bell.

The ice was heavy and the pace somewhat slower in the third with neither side scoring, though both goalies stopped some hot tries. The Colts did some fine checking and frequently shot the disc down the ice as Tweed pressed hard most of this period. Starr got a cut on the nose and later Heal was clipped on the ear. With four and five Tweed boys up the ice most of the time, Harding had to be good to hold out the rubber. He got good support from his buddies, too. Jopling, Connelly and T. Tummon all went off together for tangling roughly on a rush, and Starr, Crowe and A. Clark did some nice checking while the Colts were shorthanded. Ellsbury went to the cooler for tripping as the game wound up.

The teams:

Colts—Goal, Harding; defence, A. Clark and Webb; centre, Starr; wings, Heal and Wright; alternates, Crowe, Brady, G. Clark, Jopling and Connelly.

Tweed—Goal, Mouck; defence, Cournyea and J. Tummon; centre, Brunton; wings, Ellsbury and Voyer; alternates, T. Tummon, Embury, Kellar, Long and Alexander.

Referee—J. Quinn of Tweed.

Summary:

First Period.

Tweed—Voyer (Brunton) 7.00
Tweed—Ellsbury (Cournyea) .. 8.00
Colts—Starr (Wright) 15.00
Colts—Wright 19.00
Penalties—A. Clark, Cournyea, J. Tummon.

Second Period.

Colts—G. Clark 5.00
Colts—Starr (Heal, Wright) .. 6.00
Colts—G. Clark (Crowe) 10.00
Colts—Heal 13.00
Tweed—Cournyea 18.03
Tweed—Ellsbury (Brunton) ... 19.00
Penalties—Long, A. Clark.

Third Period.

No score.
Penalties—Jopling, Connelly, T. Tummon, Ellsbury.

Hockey Results

INTERNATIONAL-AMERICAN.
Philadelphia 6, Springfield 3.
Providence 5, Cleveland 2.

ONTARIO HOCKEY ASSOCIATION.

Intermediate A.
Waterloo 9, Brantford 3.
Trenton R.C.A.F. 12, Belleville 6.

Intermediate B.
Walkerton 3, Owen Sound O's 0.
Guelph 3, Georgtown 2.
Paris 3, Preston 1.
Tavistock 1, Stratford 0.
Fergus 6, Palmerston 3.
Alvinston at Petrolia—postponed.

Junior A.
Kitchener at Guelph—postponed.

Junior B.
oMidland 3, Penetang 1.
oU.C.C. 6, Jarvis C.I. 3.
Peterborough 6, Tweed 4.
Beaverton 3, Sutton 2.

ENGLISH NATIONAL LEAGUE.
Harringay Races 7, Streatham 0.
Wem. Lions 5, Earlscourt Royals 3.
Manchester Rap. 1, Southampton Vikings 1.

SARNIA CITY LEAGUE.
tSilverwoods 4, Point Edward 2.

MONTREAL SENIOR GROUP.
McGill 5, Ottawa 2.

HAMILTON F. AND S. LEAGUE
Grimsby P. B. 4, Ham.-Silver. 1.

N.O.H.A. SENIOR.
Coniston 6, Copper Cliff 4.

WEST TORONTO MERCANTILE.
Anaconda 7, Stockyards 3.
Moffat's 3, Sloane's 0.

T. H. L. INTERMEDIATE.
St. John's Y.P.C. 4, Balmy Beach 0.

T. H. L. MAJOR.
Pontiacs 5, Tely 3.
Posties 7, Royal York 4.

AMERICAN ASSOCIATION.
Minneapolis 2, Kansas City 1.

WOODSTOCK RURAL.
Princeton 4, Wolverton 0.
Huntingford 7, Beachville 2.

MONTREAL SENIOR.
McGill 5, Ottawa 2.
Royals 7, Canadiens 1.

EASTERN U.S. AMATEUR.
Hershey B'Ars 2, Alantic City 1.

ST. LAWRENCE SENIOR.
Prescott 8, Brockville 1.

Fights Last Night

(By the Associated Press)

NEW YORK—Teddy Yarosz, 159, Pittsburgh, outpointed Solly Krieger, 160, Brooklyn (10).

NEW HAVEN—Kid Chocolate, 130½, stopped Johnny Erickson, 132, New York (5).

TO FIGHT FOR COUNTRY.

CAPE TOWN (C.P.). — At a debate between the Junior Nationalist Parties of The Strand and Somerset West, the majority voted as being willing to fight for country and people. Only a few voted against the proposal.

RACE GROWS BIGGER.

LONDON (C.P.). — Chief medical officer of the Board of Education reports boys and girls of 12 years of age at elementary schools are more than one inch taller and seven to eight pounds heavier than their parents were at the same age.

WHY put up with constant shaving discomfort? Shave the Gillette Way—*always use the Blue Gillette blade in the Gillette Razor.* This blade and razor are made for each other. Every operation is designed to make this pair the world's most perfectly matched shaving combination. Buy a package of Blue Gillette blades today.

Blue Gillette Blades 5 for 25¢ 10 for 50¢

Precision-made for the Gillette Razor

Grant Upset The Tennis Dopesters

It's shoulder to shoulder as Bryan M. "Bitsy" Grant (LEFT) and Donald Budge pose for the cameraman before their match in the final round of the fifth annual Miami-Biltmore tennis tournament at Coral Gables, Florida. "Bitsy" diminutive Atlanta, Ga., Davis cup player, pulled a surprise by defeating Don, America's No. 1 player by a 6-2, 7-5, 6-0 score. Grant was seeded third in the tournament, while Budge was ranked first.

GOLF HAD BIG YEAR IN U.S. DURING '36

Record Fields Entered In Championship Tourneys For Keen Play Throughout Country

By John G. Jackson
(President United States Golf Association).

NEW YORK, Jan. 14 (AP).—The year just closed has been full of interest in the golf world, both on the playing and the administrative sides.

As in the former, perhaps the most significant fact is that a record field entered each of the four championships conducted by the United States Golf Association.

The open championship attracted 1,277 competitors. There were 1,118 entrants for amateur championship. Amateur public links championship had a field of 223 players and in the team championship division there were 49 teams of four players each from 23 states and districts. The women's amateur championship had a field of 188, the largest since the maximum handicap allowance was reduced to six strokes.

More Coming Up.

These facts evidence a great revival during 1936 of interest in golf. It is reasonable to assume that this has been general throughout the mass of golfers, for in the championships there have been so many new players of ability that they surely must have been developed by exceedingly keen competition in events of less importance than U.S.G.A. championships.

The international aspect of the year's competitions was especially satisfactory. The Walker Cup and the Curtis Cup matches brought together teams of men and women amateurs, respectively, representing Great Britain and the United States. British players were unusually prominent in two of our championships, one, Pamela Barton, being the winner of the women's championship and another, Jack McLean, very nearly winning the amateur championship, captured by Johnny Fischer.

RAMBLERS TRIM INDIANS BY 6 TO 3

Philadelphia Victory Increases Lead To 3 Points Over Springfield

PHILADELPHIA, Jan. 14 (A.P.)—Philadelphia Ramblers increased their lead to three points over Springfield yesterday as they defeated the Indians 6 to 3 in an International-American League hockey game before a crowd of 5,000.

Philadelphia — Goal, Gardiner; defence, Gustafson, Ayres; centre, Roubell; wings, Mason, Krol; subs., Patrick, Molyneaux, Smith, Smith, Hextall, Connolly, Cox, Kirk, Wares, Barton.

Springfield — Goal, Grant; defence, smith, McBride; centre, Toupin; wings, Lafrance, Filmore; subs., Carrigan, Jerwa, Jack, Conn, Frew, Wilson, McGoldrick, McCully, Stone.

Officials—Shay and Stevenson.

First Period.

1—Philadelphia, Mason (Krol, Roubell) 11.11
2—Philadelphia, Hextall (Molyneaux) 17.58
Penalties—None.

Second Period.

3—Philadelphia, Molyneaux (Wares, Smith) 6.37
4—Philadelphia, Connolly (Barton) 11.14
5—Philadelphia, Hextall (Smith Wares) 16.46
6—Philadelphia, Hextall 19.59
Penalties—McCully, Roubell, Toupin.

Third Period.

7—Springfield, Filmore (LaFrance) 15.27
8—Springfield, Toupin (LaFrance, Filmore) 15.42
9—Springfield, Toupin (Filmore) 19.21
Penalty—Krol.

Wrestling Last Night

(By the Associated Press)

MANCHESTER, N.H. — Danno O'Mahoney, 230, Ireland, defeated Walter Dusek, 218, Omaha (straight falls).

HARTFORD, Conn. — George Clark, 227, Scotland, defeated Irish Jack Donovan, 220, Boston (straight falls).

HOLYOKE, Mass.—Kayo Coverly, California, defeated Angelo Castoldi, Italy (straight falls).

MIAMI—Everett Marshall, 221, La Junta, Colo., defeated Johnny Plummer, 228, Tampa, Fla., (full nelson) (17:19).

N.H.L. PLAYOFFS START MARCH 23 GOVERNORS SAY

Elect Dwyer To Board—Toss Out Canadien Protest On Maroon Player

ADD GREEN LIGHTS

NEW YORK, Jan. 14 (CP)—Some two months hence, about the time pussy willows are beginning to show signs of spring, National Hockey League fervor will reach its 1937 crescendo and the top notch teams will start tussling for the Stanley Cup and the N.H.L. championship.

Fans will see the start of the N.H.L. playoff round and the initial skirmish for the Stanley Cup, the annual battle between United States and Canadian sectional leaders, on March 23.

This was the decision of league governors who met here yesterday. They set subsequent jousts tentatively for March 25, 27 and 28, the N.H.L. series being a best-three-of-five lineup and the cup preliminaries a best-of-three game campaign.

Dwyer on Board

Then the governors elected Bill Dwyer, Sr., former owner of New York Americans, to the governing board and tossed out the protest of Montreal Canadiens over Maroons' having played the ex-Canadien, Paul Runge, last Dec. 12.

Canadiens claimed that under their agreement with Maroons Runge was to stay with New Haven of the International-American League until Dec. 28.

To help in ruling on goals scored in the dying seconds of periods, the governors voted for installation of green lights behind goals in all league rinks. This would flash on at the exact time the periods end.

Due to a Toronto protest, the rules were clarified to cover the case of a player who has lost his stick kicking the puck. If he does not interfere with the play there will be a faceoff but no penalty. If there is interference he will be given a minor.

Sport Spice

By EDDIE BRIETZ

NEW YORK, Jan. 14 (AP)—New York Giant fans would rather read about Bill Terry buying catchers than cows....Red Grange is telling the boys on the coast Los Angeles may get a franchise in the National Football League next season.

Cecil Hart, manager of the National Hockey League Montreal Canadiens, never played a game of hockey in his life...But that's nothing, points out Boo Ray in the Los Angeles Times ... Arnold Eddy coaches the U. of Southern California hockey team and can't even skate.

The Phillies seem to have grabbed off one of those jack-of-all-trades in William Andrus, rookie from Little Rock...He can pitch, catch and play the infield and outfield...So Manager Jimmy Wilson will just park him on the bench and wait for something to happen.

Since giving old King Levinsky a good going over on the coast the other night, Maxie Rosenbloom wants to be known as "Jewish heavyweight champion of the world"...Any objections? ... The Detroit Tigers have ordered Hank Greenberg to lay off handball.

Cauliflower Row: Friends are trying to persuade Tony Canzoneri to forget that comeback stuff, but no dice yet...Fred Apostoli, the bellhop from San Francisco, may have considerable to say before the middleweight situation is settled. The big gun behind the Joe Louise retirement talk is Mrs. J. L....Freddie Steele is the first coast born fighter to hold a ring title since Jim Corbett's day...Tod Morgan, Jackie Fields, Max Baer, Young Corbett and the others all were born in other sections.

FINED FOR KICKING DOG.

SALISBURY, England (C.P.). — Pilot Officer Robert Charles-Auckland was fined $125 on a charge of cruelly kicking a dog. Post-mortem revealed a fractured jaw and a fractured skull.

JARROW'S CLEAN RECORD.

JARROW, England (C.P.).—When no cases were up for trial here the other day it was the 31st occasion since 1914 white gloves were presented in this northern town. It is a record for Great Britain.

TWO MIDLAND RINKS STAY IN

Toronto Also Puts Two Quartets In Quarter-Finals Of Imperial Event

CLOSE SCORES

MIDLAND, Ont., Jan. 14 (CP).—Only organization with two entries remaining in quarter-finals, Midland Curling Club today looked to rinks skipped by Captain D. Hudson and Capt. H. Hudson in its hopes to win the Imperial Oil trophy, main prize up for competition at Midland's annual bonspiel. The Hudson quartets were stacked against powerful opposition from other centres.

In all five of the 'spiel's events, chances for gaining laurels were distributed among the clubs represented at the meet. Play will conclude tomorrow night.

Toronto placed two rinks in quarter-finals of the Imperial event last night and a third, skipped by H. H. Chisholm, Toronto Curling Club, was to continue its battle for a place among the surviving eight today against G. Adams' Port McNicoll entry. Their match was the only one in the second round which remained unfinished at the close of play last night.

J. M. Rothschild, Toronto Strathconas, led his rink to a quarter-final with a 9-8 win over Norman Rule's Collingwood team. Bert Kennedy, Toronto Royal Canadians, moved in by beating A. A. Smith, Barrie, 12-6.

Penetang Rink Out.

A. J. Simon, Barrie, scored the most convincing victory of the Imperial Trophy second round, beating Dr. McLenahan's Penetang Ontario Hospital rink, 14-3. Others who came through were W. H. Weller, Hamilton Thistles, who beat Matt Kennedy, Toronto Curling Club, 14-11, and Rev. W. C. Stubbs, Elmvale, winner over F. C. Nugent, Lindsay, 12-11.

Losers in the Imperial competition had more success in the first round of the Gooderham and Worts Trophy play. Simon's Barrie rink defeated J. H. Hudson's Midland entry by so close a score as 7-6, while others to qualify were the McLenahan, Rule and Nugent fours which had been beaten in the second round of Imperial playdowns.

Weller's Hamilton Thistle team was still going strong in both events, beating D. Ramsay, Port McNicoll, by 15-11 in the Gooderham and Worts competition.

Some second-round matches were completed in the Old Chum event last night and Orillia had placed two entries in the quarter-final round. They were Dr. J. N. Harvie's rink, which beat R. Londrywas' Meaford quartet, 12-4, and W. O. Tudhope's rink, which beat that skipped by J. Beardsall, Elmvale, 10-8.

Trenton Fliers Here Against Petes Friday

The outstanding hockey game for here so far this season is billed for tomorrow (Friday) night at the Brock St. rink at 8.30 when the Trenton Fliers play the Petes an intermediate "A" contest. It will be the Petes' first home game this winter and the first meeting of the R.C.A.F. crew and the locals—the strongest squads in their group. The Petes have been practising hard nightly this week and are ready for a tough battle Friday. They hope to knock off the Airmen and get an edge on the group race. The local starting lineup has not been announced yet but the strongest possible Peterborough team will take the ice tomorrow.

The Fliers are reported to be a husky, hard-hitting and experienced outfit. They are in fine shape now, having just completed a pre-seasonal schedule and playoffs in the Kingston district, winning out with the loss of only one game. These Airmen have been imported from various places, several coming from Ottawa and Camp Borden. They favor a rugged brand of hockey with thumping bodychecks. The Petes may outskate them and the teamplay of both squads should be fairly equal. The biggest crowd of the season will likely see this classy puck scrap tomorrow.

Birthday Greetings

To Luke Sewell, veteran American League catcher, who was born in Titus, Alabama, 35 years ago tomorrow. A product of University of Alabama, Luke broke into baseball with Cleveland in 1931, moved to Washington in 1933 and on to Chicago last season. He has a batting average of .262 over his 15-year-career.

Six Teams Entered Trent Valley Loop

(Examiner Correspondence.)

MADOC, Jan. 13. — The following are the officers elected at the annual meeting of the Trent Valley Hockey League in Madoc on Thursday, January 7:

President, A. Simpson, Tweed

Secretary-treasurer, Rev. W. G. Hope Swayne, Tweed.

Executive council: Thomas Caverly, Madoc; D. Smith, Belleville; J. Ferguson, Havelock; P. Gray, Marmora; C. Ackers, Stirling.

Referees—L. Dennis, Havelock; A. Weir, Belleville; J. Watson, Madoc; J. Quinn, Tweed; M. McWilliams, Marmora; J. Ackers, Stirling.

The schedule:

Jan. 14—Norwood at Madoc.
Jan. 19—Belleville at Marmora, at Madoc.
Jan. 21—Stirling at Norwood.
Jan. 22—Madoc at Tweed.
Jan. 25—Belleville at Stirling.
Jan. 28—Marmora at Norwood.
Jan. 29—Madoc at Belleville; Stirling at Tweed.
Feb. 1—Stirling at Belleville.
Feb. 3—Norwood at Tweed; Madoc at Stirling.
Feb. 5—Tweed at Madoc.
Feb. 10—Madoc at Norwood; Belleville at Tweed; Marmora at Stirling.
Feb. 12—Marmora at Madoc; Tweed at Belleville.
Feb. 17—Belleville at Norwood; Stirling at Madoc.
Feb. 19—Norwood at Belleville.
Feb. 22—Marmora at Tweed; Belleville at Madoc; Norwood at Stirling.
Feb. 24—Tweed at Norwood.
Feb. 26—Tweed at Stirling.

Draw Is Announced Rugby League Cup

LONDON, Jan. 14 (CP Cable).—The draw for the English Rugby League Cup, made yesterday, brings together the following clubs in the first round to be played February 13:

Streatham and Mitcham vs. Bradford.
York vs. Featherstone.
Hull-Kingston vs. St. Helen's Recs.
Hunslet vs. Keighley.
St. Helen's vs. Huddersfield.
Oldham vs. Wigan.
Salford vs. Warrington.
Rochdale vs. Hull.
Swinton vs. Newcastle.
Batley vs. Castleford.
Widnes vs. Higginshaw.
Wakefield vs. Leeds.
Leigh vs. Liverpool Stanley.
Goole vs. Broughton Rangers.
Halifax vs. Barrow.
Bramley vs. Dewsbury.

Regent ENTERTAINMENT

Today and Friday
Matinees 2.30
Nights 7 and 9 o'Clock

ADDED ATTRACTIONS
TOM PATRICOLA in "ANY OLD PORT"
OSWALD CARTOON
"TICKETS PLEASE"—A BROADWAY BREVITY

SATURDAY ONLY
'HOPALONG CASSIDY RETURNS'
From the Story by Clarence E. Mulford, with
WILLIAM BOYD, GEORGE HAYES, EVELYN BRENT

AMUSEMENTS - THEATRES - DANCING

Thursday's Radio

CHILDREN'S PROGRAMS.

4.45—Uncle Ben's Club—WBEN.
5.00—Birthday Carnival—CKOC.
5.15—Tom Mix Ranch Boys—WEAF
5.15—Johnson Family—WOR.
5.30—Singing Lady—CRCT.
5.30—Jack Armstrong, sketch—WEAF
5.30—Inspector White of Scotland Yard—WOR
5.45—Little Orphan Annie—WEAF.
6.15—Animal Closeups—WJZ.

DAILY NEWS—SPORTS.

1.00—News—WEAF, WTIC, CFRB.
2.30—Horse Recs—CKTB.
6.15—Canadian Press News—CRCT.
6.30—Jim Hunter, reporter—CFRB.
6.45—Lowell Thomas, commentator—CRCT
7.00—Mining Broadcaster—CFRB.
7.15—Horse Race Summary—CKTB
7.30—Al. Leary, sports—CKCL.
11.00—Late News Flashes—CFRB.

DRAMATIC SKETCHES.

1.30—Dan Harding's Wife—WEAF.
1.45—Dot and Will—WJZ.
2.00—Growing Up, sketch—CFRB.
2.45—Myrt and Marge—WABC.
2.45—Way Down East—WOR.
3.00—Pepper Young's Family—WEAF
3.00—Molly of the Movies—WOR.
3.15—Ma Perkins—WEAF.
3.30—Vic and Sade—WEAF.
3.45—The O'Neills—WEAF.
5.00—While the City Sleeps—WEAF
5.45—Wilderness Road—WABC.
6.45—Renfrew of Mounted—WABC.
6.45—Billy and Betty—WEAF.
7.00—Amos 'n' Andy—WEAF.
7.00—Easy Aces, comedy—WJZ.
7.15—Ma and Pa—WABC
7.30—Lum and Abner—WJZ.

MUSICAL PRESENTATIONS.

1.00—Madison Ensemble—WABC.
1.15—Hollywood High Hatters—WEAF
1.15—Eton Boys, songs—WABC.
1.45—Happy Jack, songs—WEAF.
1.45—Howells and Wright, piano—WABC
2.45—Dumesnil, pianist—CRCT.
3.00—Minute Men—CRCT.
3.15—Eastman School of Music—CRCT
4.00—Afternoon Musicale—CFCF.
4.00—Columbia Concert Hall—CFRB
4.00—Music for You—WGR.
4.30—Follow the Moon—WEAF.
4.30—All Hands on Deck—WABC.
5.00—Salvation Army Band—CFRB
5.15—Clyde Barrie, songs—CFRB.
5.30—Bluebirds Trio—WABC.
6.00—Cabin in the Cotton—WEAF
6.00—Patti Chapin, songs—WABC.
6.00—Dinner Hour Music—CRCT.
6.30—Overseas Program—CRCT.
7.00—Melodic Moments—WABC.
7.00—Presenting Muriel Hall—CRCT
7.45—Irene Landor songs—CRCT.
7.45—Pleasant Valley Frolics—WLW
8.00—Vallee's Variety Hour—WEAF.
8.00—Kate Smith's Bandwagon—WABC
8.00—Mountaineers—CFRB.
8.00—Bamberger Symphony—WOR.
9.00—Show Boat, Lanny Ross—WEAF
9.00—Major Bowes' Amateurs—WABC
9.00—This Is Paris—CRCT.
9.30—Christie Street Capers—CRCT.
10.00—Kraft Music Hall, Bing Crosby and Bob Burns—CRCT.
10.00—By the Sea—CBC, CRCO.

GENERAL PROGRAMS.

1.00—Noon Day Tunes—CKCL.
1.30—Academy of Medicine—CFRB.
1.15—Ad. Club Lunch—WOR.
1.30—Rex Battle's—Orch.—CRCT.
1.45—Home Beautiful—CFRB.
2.00—The Women's Hour—WOR.
2.30—The Collegians—WEAF.
2.45—Personal Column of the Air—WEAF.
6.30—Three X Sisters—WEAF.
7.15—Voice of Experience—WEAF.
7.30—Guess What; Little Known Facts—CRCT
7.30—The Town Crier—WABC.
10.00—True Adventures with Floyd Gibbon—WJZ.

DANCE ORCHESTRAS.

5.45—Joe Haymes' Orch.—WOR.
7.30—Campbell's Royalists—WEAF.
7.45—Bert Hirsch's Orch.—WEAF.
8.00—Dance Parade—CBC, CRCT.
8.30—Guy Lombardo—CRCT.
9.30—Al Kavelin's Orch.—WGN.
9.45—Dude Ranch Music—CKCL.
10.00—Jack Faerigan's Orch.—CHML.
10.15—Dick Jurgen's Orch.—WGN.
11.00—Jay Freeman's Orch.—WABC
10.30—Henry Webber's Orch.—WOR.
10.30—Ozzie Williams' Orch.—CRCO.
11.00—Cab Calloway's Orch.—WOR.

Wave Lengths

Station.	Meters	Kilocycles
CFCF, Montreal	600	500
CFCR, North Bay	522	930
CFCO, Chatham	500	600
CRCO, Ottawa	...	680
CKLW, Windsor-Lond.	557	1030
CKPC, Brantford	322	930
CKOC, Hamilton	268	1120
CKCO, Ottawa	...	1010
CFRB, Toronto	435	690
CFRC, Kingston	...	915
WGR, Buffalo	545	550
CKCR, Waterloo	198.6	1510
CKAC, Montreal	411	730
WBEN, Buffalo	333	900
CHML, Hamilton	297	1010
CRCT, Toronto	357.1	840
WBBM, Chicago	389	770
CKCL, Toronto	517	580
WEAF, New York	354	660
WENR, Chicago	354	870
CKTB, St. Catharines	349.9	1200
KDKA, Pittsburg	306	930
KMOX, St. Louis	275	1090
KYW, Chicago	394	1020
WABC, New York	349	860
WGY, Schenectady	379	790
WJR, Detroit	400	750
WLW, Cincinnati	428	760

2.00—News Through a Woman's Eyes—WABC.
5.45—Stock Quotations—CRCT.
6.15—Daily News Reports—CRCT.
6.30—Jim Hunter, reporter—CFRB.
6.45—Lowell Thomas—CRCT.
7.00—Mining Broadcaster—CFRB.
7.15—Horse Race Summary—CKTB.
7.15—Red Foster's Sports Club—CRCT.
7.30—Edwin C. Hill, news—WEAF.
7.45—Boake Carter, commentator—WABC.

DRAMATIC SKETCHES.

1.30—Dan Harding's Wife—WEAF.
1.45—Dot and Will, drama—WJZ.
2.00—Growing Up, sketch—CFRB.
2.45—Myrt and Marge—WABC.
3.00—Pepper Young's Family—WEAF.
3.00—Molly of the Movies—WOR.
3.15—Ma Perkins—WEAF.
3.30—Vic and Sade, comedy—WEAF.
3.45—The O'Neills—WEAF.
4.00—Radio Guide Drama—CRCT.
4.45—Grandpa Burton—WEAF.
5.45—Wilderness Road—WABC.
6.45—Renfrew of the Mounted—WABC.
7.00—Mortimer Gooch, sketch—WABC.
7.15—Uncle Ezra's Radio Station—WEAF.
7.15—Popeye the Sailor—WABC.
7.30—Lum and Abner—WJZ.
7.30—This Week in History—CRCT.
8.00—Irene Rich, drama—WJZ.
8.30—Death Valley Days—WJZ.
10.00—First Night, drama—WEAF.

MUSICAL PRESENTATIONS.

1.00—Five-Story Revue—WABC.
1.00—To be announced—WJZ.
1.00—Music from Texas—WOR.
1.00—Dick Fiddler's Orch.—CRCT.
1.15—Hollywood High Hatters—WEAF.
1.30—George Hall's Orch.—WOR.
1.30—Rex Battle's Orch.—CRCT.
1.45—Gran and Smith, piano duo—WEAF.
1.45—Make Believe—WABC, CFRB.
3.15—Varieties—WGR.
3.30—Musical Program—CRCT.
4.00—Tea-time at Morrell's—WEAF.
4.30—U.S. Army Band—CFRB.
6.00—Buddy Clarke, songs—WABC.
6.00—Good Evening—CRCT.
6.30—Three Aces, songs—WABC.
7.00—Amos 'n' Andy Minstrels—WEAF.
7.00—At the Organ—CRCT.
7.30—Vocals by Verrill—WABC.
7.45—Singing Sam, songs—WLW.
7.45—The Lyric Trio—CRCT.
8.00—Broadway Varieties—WABC.
8.00—Cities Service Concert—CRCT.
8.00—Arcadian Serenade—CKCL, CRCO.
8.30—Chesterfield Program—WABC.
8.30—Black Horse Tavern—CFRB.
9.00—Waltz Time—WEAF.
9.00—Hollywood Hotel—CFRB.
9.30—Universal Rhythm—WJZ.
10.00—Ye Olde Medicine Show—CRCT.
10.00—Philadelphia Orch.—WABC.
10.00—LaSalle Cavaliers—CFCF.
10.30—Vivian Della Chiesa, songs—WEAF.
10.45—Benny Fields, songs—WABC.

GENERAL PROGRAMS.

1.00—Noon Day Tunes—CKCL.
1.15—The Troubadours—CFCF.
2.00—Music Hour—CRCT.
2.15—To be announced—CFRB.
2.30—To be announced—CFRB.
3.15—Old Doctor Jim—CFRB.
4.30—Follow the Moon—WEAF.
4.45—Questionnaire—CFRB.
4.45—Harry Richman—WGY.
5.15—Buck Rogers, sketch—CFRB.
5.30—Concert Trio—CRCT.
6.00—Good Evening—CRCT.
6.15—Claire Wallace—CFRB.
6.30—Carol Deis, songs—WEAF.
6.30—Overseas Program—CRCT.
6.45—Union Ticket Office—CKCL.
7.45—Movie Mutterings—CKCL.
9.00—English Music Hall—CRCT.
10.30—I Cover the Waterfront—CRCT.

DANCE ORCHESTRAS.

7.15—Dance Time—CKCL.
9.00—Rex Chandler's Orch.—WJZ.
9.00—Dick Jurgen's Orch—WGN.
10.00—Al Kavelin's Orch.—WGN.
10.15—Jack Faerigan's Orch.—CFRB.
11.00—Shep Fields' Orch.—WABC.
11.00—Hamilton's Orch.—WGN.
11.00—Horace Lapp's Orch.—CRCT.
11.15—George Sterney's Orch.—WGR.
10.15—To be announced—CFRB.
11.30—Eddie Duchin's Orch.—CFRB.

Friday's Radio

CHILDREN'S PROGRAMS.

5.00—Buck Rogers—CFCF.
5.00—Baseball Club of the Air—WTIC.
5.15—Tom Mix Ranch Boys—WEAF.
5.15—Children's Corner—WABC.
5.15—The Singing Lady—WJZ.
5.30—Prairie Vagabonds—CKCL.
5.30—Jack Armstrong, sketch—WEAF.
5.45—Little Orphan Annie—WEAF.
6.15—News of Youth—WABC.
6.30—Jungle Jim—CKCL.
6.30—Junior G-Men, sketch—WOR.

DAILY NEWS—SPORTS.

1.00—News—CFRB, CRCT, WTIC, CKOC.

Starting To-day – 2.30 - 7.00 & 9.00

ADDED ATTRACTIONS!
"News" - "Popeye the Sailor"
Saturday Matinee Only
"Darkest Africa No. 11"

CAPITOL

MODERNIZE and REPAIR --- READ COLUMN --- "WHO CAN DO IT"

Births Marriages In Memoriam Card of Thanks Deaths

DIED

EDWARDS, Harriet Frances.—At Edmonton, on Wednesday, January 13, Harriet Frances Brown, relict of the late E. Burritt Edwards, K.C., and daughter of the late Mr. and Mrs. Edward W. Brown of Douro.

DUKELOW, Thomas. — In Peterborough, Wednesday night, January 13, 1937, at the residence of his daughter, Mrs. James Bruce, 626 George Street, Thomas Dukelow, son of the late Charles Dukelow and Mary Beamish. Funeral leaving 626 George Street on Saturday, at 12.15 for service in Anglican Church, Beaverton, at 2.30 p.m. Interment in Stone Church Cemetery.

CARD OF THANKS

The Executive of the Local Branch of the Red Cross Society wishes to thank those who canvassed for them, and all others who in any way contributed to the success of the recent campaign.

1 FLORISTS 1

FLOWERS!
QUALITY—SERVICE
Arranged For All Occasions.
The Peterborough Floral Co.
436 WATER STREET (AT BROCK)
'Phone 1395 - Nights, etc., 1688

TURNBULL'S FLOWER SHOP
WEDDING BOUQUETS
FLORAL DESIGNS. WREATHS.
'PHONE 206 441½ GEORGE ST

FUNERAL DIRECTORS

CAIN'S FUNERAL SERVICE
Phone 80
467 WATER ST
PETERBOROUGH

COMING —EVENTS—

First insertion, 20 words or less, minimum charge 50c. Subsequent consecutive insertions 40c per insertion. All over 20 words, 2c per extra word per Insertion.

YOUNG MEN'S Christian Association, Ladies' Auxiliary Meeting, Friday afternoon. Mr. A. R. Kennedy, guest speaker.

CALEDONIAN CLUB—Whist Drive Friday, 8.00 p.m., W.O.W. Hall. Good prizes. Members and friends welcome. Refreshments.

THE TORONTO MENDELSSOHN Choir, under the direction of Dr. H. A. Fricker, St. Paul's Presbyterian Church, Peterborough. Tuesday, March 16.

PROGRESSIVE EUCHRE.—Friday in the Moose Hall. Games start 8.30 p.m. sharp. Good prizes and a good game assured.

"DANGER SPOTS IN EUROPE," by Professor McInnis, Friday, 8.15 p.m., auspices of Friday Night Club, Y.M.C.A. Admission, 35c.

THEY CALL YOU BY NAME. Prof. Rama—The Man Who Knows; Advice on business, love, health, marriage, and divorce. Palmist, Psychologist. White House, Room 1. Phone 3154.

20TH CENTURY CLUB DANCE, Friday, January 15, Legion Hall; "Bill Engel and His Spirits of Rhythm," and Red Moncrief and His Gang. Round and Square Dancing. Admission, 35 cents.

FOR SALE

4 Miscellaneous 4

BABY'S PRAM, NAVY BLUE, GOOD condition; reasonable. 595 Albert Street.

QUANTITY OF HAY. 'PHONE 895 ring 2-1.

RANGE FOR SALE. APPLY 54 HUNTER Street East. 'Phone 586.

QUARTER-CUT OAK DINING-ROOM Table. 637 Young Street.

WILLIAMS PIANO, WITH BENCH, 373 Queen Street.

HALL RACK, CHEAP. 'PHONE 1145W.

LADY'S BLACK COAT, SIZE 36. Apply 570 Bethune.

ELECTRIC SIGNS.
HARRIS & BODDY
362 AYLMER STREET. 'PHONE 881

1—Hand-Power Washer ..... $ 4.95
1—7-Tube G.E. Radio $14.95
1—Electric Copper-tub Washer, $19.50
1—7-Tube G.E. Cabinet Radio, $24.50
1—6-Tube G.E. Radio $29.50
1—6-Tube Victor Long and Short Wave Radio $39.50
1—1936 Kelvinator Electric Refrigerator, Reg. $144.00, for $99.50
Easy Terms.
JOHNSTON'S
'Phone 2123. Open Evenings.

WASHDAY WONDER SOAP WILL DO it Better, Faster, and Cleaner on Clothes, Washing Woodwork, and Floor Cleaning. 10c a Package. Ask your Grocer.

GREY ENAMEL 54" BED, SPRING, Feather Mattress, Cot and Spring, Fur-trimmed Coat, 36. 2309J.

250-EGG COAL OIL INCUBATOR, used one season, cheap, $8.00. 10 Lundy's Lane. 'Phone 8-6, Doxsee 1101.

THREE HOUNDS, ONE FOX TERrier, Collies. 345 Princess.

NORDHEIMER PIANO—COST $600. Excellent condition. Sacrifice for cash. 'Phone 3475W, until 7.

GET YOUR
GOODYEAR
TIRES
at
WATSON'S
442 GEORGE STREET

FARMERS!
GET OUR SPECIAL PRICE
on
MAPLE LEAF SAMPSON FEED
BRAUND'S 3 STORES

FOR SALE

1 Miscellaneous 4

EIGHT-TUBE CABINET RADIO, good condition, $18.00. 'Phone 2284.

TRADE IN YOUR OLD GO-CART AT Baby Carriage Hospital. We have several Reconditioned Carriages, ranging from $4.00 up. 'Phone 1714.

HEAVY 3-HORSE GAS ENGINE, Massey-Harris, in good condition, with extra Speed Pulleys, $40.00. Corn Cutter, $10.00. Good Violin, $8.00. Inquire Peterborough Examiner.

GERHARD HEINTZMAN PIANO, with Bench to match, cheap for cash. 'Phone 2284.

BUNDLES
OF OLD PAPERS
FOR SALE
10c
PER BUNDLE.

Apply
THE EXAMINER
Corner Hunter and Water streets.

PRIVATE SALE, HOUSEHOLD FURniture, also Frame Dwelling. Apply 471 Rubidge Street.

UPRIGHT PIANO, WALNUT FINISH, $35.00. 'Phone 2284.

6 Fuel 6

DRY MIXED 50% HARDWOOD, $1.50 Quarter-Cord. 'Phone 978.

$1.50 QUARTER-CORD—BEST MIXed Wood, Cut and Split. Albion. 'Phone 58.

SPECIAL — DRY HARDWOOD SLABS $3.50 HALF-CORD. 'Phone 978.

SLABS
½-CORD - $2.50
SCOTT COAL
AND LUMBER
TEL. 1234.

WOOD
½ CORD NO. 1 HARDWOOD .. $4.00
½ CORD NO. 2 HARDWOOD .. $3.50
½ CORD MIXED WOOD $2.50
Cutting and Splitting Extra.
J. E. A. FITZGERALD
253 Hunter Street Tel. 111

JUST REAL COAL!
THAT'S US.
SANITARY ICE SUPPLY
'PHONE 3700.

GOOD DRY MIXED WOOD, $3.50 per Half-Cord, cut 12". H. Bl. McGinness. 'Phone 2916.

ABOUT 50 CORDS MIXED WOOD in Piles, at Birdsall Station, $2.75 per Cord. Apply Bruce Johnston, 'Phone 3658W.

BLOWER COAL.
AMERICAN AND WELSH CLINKERING BLOWER COAL, Pocahontas Screenings.
Also the Famous Wayland Wash Modified Stoker for Iron Firemen in stock.
McCARTHY & JOHNSTON
'PHONE 96.

7 Live Stock and Poultry 7

THREE YOUNG SPRINGER COWS, 1 Canner. Daniel Delaney, Douro.

FOR SALE OR EXCHANGE — GOOD Sound Work Horse for Milch Cows. Fergus Clancy, No. 6, Peterborough.

FOR SALE — 6 PIGS, 4 MONTHS old. Apply Sydney Allen, Lot 20, Concession 1, Douro.

2 YOUNG HOLSTEIN COWS, DUE to freshen soon. B. Godfrey, No. 2, Indian River.

TWO FRESH MILCH COWS, GOVernment TB and blood tested; Young Horse. Apply Roy Sanderson, Chemong Road.

8 Real Estate 8

FOR SALE — FIFTY-ACRE FARM, close to City; fair Buildings, good Land; going concern, or Farm alone. Write Box 144, Examiner.

126 ACRES OF CHOICE FARM LAND. Good Brick House, new barn; ready for crop, or will sell 75 Acres with Buildings at a reasonable price; 3 miles from Peterborough on Highway. Possession to suit purchaser. Apply J. T. O'Connell, 384 Water Street.

FOR SALE

10 Used Cars 10

FOR SALE — CHANDLER CAR, SEdan, year 1927; good condition; cheap. 'Phone 3264W, after 6 p.m.

CHAS. H. ELLIOTT
USED CARS
36 Studebaker Sedan
36 Studebaker St. Regis Sedan
36 Oldsmobile De Luxe Coach
35 Studebaker De Luxe Sedan
32 Buick Sedan
29 Plymouth Coach
27 Buick Sedan
At the
J. E. A. FITZGERALD
Coal and Wood Office
Studebaker and Packard Dealer
253 Hunter St. Phone 1300

Reconditioned
USED CARS
TO SUIT
EVERY PURSE

'36 Chevrolet Coach, with Trunk.
'35 Chevrolet Coach, Standard.
'35 Chevrolet Master Coach.
'35 Chevrolet Standard Sedan.
'35 Oldsmobile Special Sedan.
'35 Ford Sedan, Standard.
'35 Ford Deluxe, with Trunk.
'35 Dodge Coupe, Special.
'34 Chevrolet Coach, Standard.
'34 Oldsmobile Special Coach.
'34 Chevrolet Master Coach.
'34 Chevrolet Sedan Master.
'33 Chevrolet Standard Coach.
'33 Buick Special Sedan.
'32 Chevrolet Special Sedan.
'32 Pontiac Coach.
'31 Pontiac Sedan Special.
'31 Durant Coupe.
'30 Ford Sedan.
'30 Ford Coupe.
'30 Chrysler Coupe.

A Number of Cheaper Cars From $50.00 Up.

TRUCKS
MAPLE LEAF.
'36 Heavy Duty, Long Wheel Base.
'35 Heavy Duty, Long Wheel Base.
'34 Heavy Duty, Long Wheel Base.
'35 Ford, Heavy Duty, Long Wheel Base.
'35 Ford, Short Wheel Base, Hydraulic Dump.

A Number of Other Trucks From $150.00 Up.

EXTRA SPECIAL.
'31 Cadillac, 7-Passenger, sold for over $7,000.00. Can buy now for less than $1,000.00. In perfect shape in every way.

Your Used Car Will be Taken In As Part Payment, and the Balance on The Easy G.M.A.C. Plan.

J. K. HUGHES
Chevrolet and Oldsmobile Dealers
340 WATER ST. 'PHONE 1347

NOW TRY PUZZLE WORD CONTEST NO. 16

TWENTY-FIVE DOLLARS in Cash Prizes will be paid by The Examiner for solutions to this puzzle. There is no entry fee, but only Examiner Classified Ad buyers may enter. Contract Advertisers are excepted.

Two entries are allowed for each 25c spent in the purchase of Examiner Classified Want-Ads. The coupons are good for THE CONTEST OF THAT WEEK OR THE FOLLOWING WEEK ONLY, as selected by the purchaser.

Entry slip MUST be attached to each entry made. Slips secured upon payment of Want-Ad accounts. Full details, rules and word clues are on another page of to-day's Examiner. Solutions MUST reach Puzzleword Contest at The Examiner NOT LATER than 4 p.m., Saturday, January 16. Results announced as soon as ascertained.

CLUES:

ACROSS:
1. Dismal.
7. Animal.
8. Measure of weight.
9. To draw along.
11. A Boy Scout does a good —— for others.
13. A spot.
15. Slide.
17. Undertaking.
18. Boy's nickname.
19. Therefore.
22. Exclamation of disgust
23. Citrus fruit.
25. Sodium chloride.
26. Achieved.
27. Destruction.
29. Liquefied
31. Exclamation.
32. At the time.

DOWN:
1. Portion.
2. Used for rowing.
3. Issues.
4. Light giver.
5. Game.
8. Rumor.
10. Prepositon of location.
12. Bone.
14. Arrived.
16. Canines.
17. Girl's name
19. Invective poem.
20. Exclamation of surprise.
21. Pooch's cry.
22. We do this when embarrassed.
24. Letter.
28. Girl's name.
29. Mother.
30. Exclamation.

CUT HERE

$25 in Prizes!
First .. $10
Second . $5
Third .. $3
Fourth . $2
And Five Prizes of $1 Each

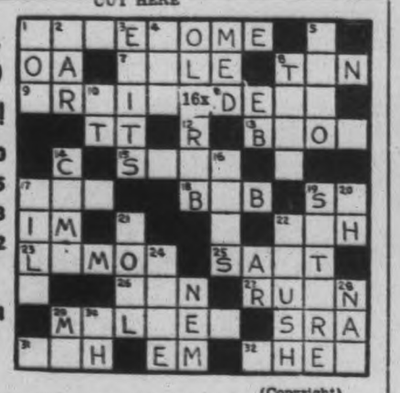

(Copyright)

Additional Blanks May Be Secured From Classified Ad Dept.

I have read the rules and agree to abide by the decision of the judges.

NAME .....

ADDRESS .....

FOR SALE

10 Used Cars Contined 10

HOOD & CUMMING
Motors Limited
A SAFE PLACE TO BUY
DEPENDABLE USED CARS

'36 Ford V8 Deluxe Touring Sedan, new.
'36 Ford V8 Deluxe Coupe, new. (These two cars have never been driven. Now you may own and drive a new car at a tremendous price reduction.)
'36 Ford V8 Deluxe Sedan, small mileage.
'35 Ford V8 Standard Sedan.
'35 Ford V8 Standard Coach.
'35 Ford V8 Deluxe Coupe, 3-window.
'34 Ford V8 Deluxe Coach.
'34 Chevrolet Special Coupe.
'34 Chevrolet Coach.
'33 Ford V8 Victoria.
'33 Dodge Coach.
'33 Plymouth Coach.
'30 Marmon Cabriolet.
'30 Nash Coupe.
'30 Chevrolet Sedan.
'30 Chevrolet Coupe.
'29 DeSoto Sedan.
'28 Ford Coach.
'27 Chrysler Sedan.

Fords, Chevrolets, Durants, Essex Coupes, Coaches, Sedans

From $50.00 Up, Ready to Go. Your Present Car or Truck Taken As Part Payment.

OPEN EVENINGS.

If the proverbial needle in a haystack is ever found it will be through a Classified Ad in The Examiner.

FOR SALE

10 Used Cars 10

SPECIAL
HOT WATER HEATERS
$12.50
Regular to $16.50.
Limited Number.
LILLICO MOTORS
383 Water Street
'Phone 362.

11 To Rent—Miscellaneous 11

HEATED OFFICE, 390 WATER Street. Make Choice Barber Shop. 'Phone 543.

11X Apartments for Rent 11X

HEATED APARTMENT. 389 QUEEN Street.

HOUSE AND APARTMENT, APPLY 265 Rubidge. 'Phone 1406W.

LOWER DUPLEX, 585 GEORGE ST. Also Several Houses. W. P. Hetherington, 421 George. 'Phone 2243.

HEATED APARTMENTS, TWO-FIVE Rooms, Ground Floor, Furnished, Unfurnished; reasonable. 709 Water.

THREE - ROOMED DOWNSTAIRS Apartment, Unfurnished or Furnished, for Light Housekeeping; warm, newly decorated, hardwood floors. 'Phone 1037J, or apply 61 Robinson.

11XX Houses to Rent 11XX

NEW MODERN BUNGALOW. APPLY 204 Sherbrooke Street. 'Phone 803.

HOUSE AND GARAGE, 492 McDONnel Street. Immediate possession. T. H. Ruth, corner Stewart and Charlotte.

HOUSE TO RENT, FIRST-CLASS, good condition, Seven Rooms, hot-air furnace, 3-wire service, fireplace. Immediate possession; being heated while vacant. On Aylmer, McDonnel to London. 'Phone 2561, 6 to 8.

TO RENT

12 Room 12

FURNISHED BEDROOM, ALL CONveniences. 308 King.

ROOMS, TWO UNFURNISHED, ONE Furnished. Light Housekeeping or Board; Garage. 'Phone 1491F.

BRIGHT, WARM, FRONT BED-SITting-Room; central. 642 George.

BEDROOM, LARGE, BRIGHT, PARTly Furnished; Renters always want it. 158 Charlotte.

WANTED

15 Miscellaneous 15

WOOD TO SAW WITH MACHINE. 'Phone 777.

LIVE POULTRY. M. KATZ. 'PHONE 694W.

LIVE FOWL. PAYING HIGHEST Prices. Phone 81, Gtshman.

SCRAP— PAPER— METALS— IRON and Steel—Bags, etc. Peterborough Metal and Waste 'Phone 697.
LIVE POULTRY. HIGHEST PRICES Florence, 3573J.

WANTED — BY BUSINESS GIRL, Room and Board; central. Write Box 111, Examiner.

BUSINESS GIRL WANTS ROOM AND Board, West-end. 'Phone 3178.

TWO OR THREE FURNISHED HEATed Light Housekeeping Rooms. 'Phone 3457M, between 7 and 8 Evenings.

WANTED
BAGS OF ANY
DESCRIPTION
Highest Cash Prices
Paid.
PETERBOROUGH METAL AND WASTE CO.

SECOND-HAND CASH REGISTER; must be cheap. Write Box 143, Examiner.

THREE OR FOUR FURNISHED OR Unfurnished Rooms, central location. Immediate possession. Write Box 141, Examiner.

LIGHT CAR, $100 OR LESS. WRITE Box 138, Examiner.

CLASSIFIED ADVERTISING BRINGS RESULTS.

WANTED

18 Help Wanted (Female) 18

AN OPENING FOR THREE OR FOUR Saleslades. 211 King.

GIRL FOR HOUSEWORK, PART time, North-end. 'Phone 834.

EXPERIENCED GIRL FOR HOUSEwork. Write Box 121, Examiner.

MAID FOR GENERAL HOUSEWORK; must be good Cook and good with children; Country Girl preferred. Apply 245 Engleburn Avenue, 8-9, Friday Evening.

19 Help Wanted—Male 19

EXPERIENCED RELIABLE FARM Hand, Single; yearly. Write Box 134, Examiner.

TRAVELLING SALESMAN, WITH Implement Business experience and Organizing ability; must have own car. Contract, salary, commission, and expenses. Give references, age, experience, and telephone number. Box 140, Examiner.

HAVE YOU A CAR? SELL OUR guaranteed quality nationally known Trees and Plants the new Coupon way. Selling 25% more. Sell every day. Pay weekly. Luke Brothers' Nurseries, Montreal.

WANTED — SALESMAN, WITH CAR, to handle Products of Red Circle Nut Co. Durham Ont. Salary and commission. Territory: Peterborough and all Towns in Eastern Ontario. Address correspondence to Box 168, Durham, Ontario.

20 Employment Wanted 20

EXPERIENCED HOUSEKEEPER OR care of Invalid. 'Phone 567.

BOY, WITH WHEEL, WANTS DELIvery Work. 'Phone 942W.

RELIABLE WOMAN WANTS HOUSEwork for Adults. 'Phone 1265M.

EXPERIENCED TRUCK DRIVER Wants Position. Apply 14 Kirk.

HOUSEKEEPING POSITION; CAPable of taking full charge. Write Box 120, Examiner.

CANADIAN LEGION HAVE LISTS OF Competent Returned Men to fill Temporary or Permanent Positions. Give the ex-Soldiers a chance to work for you. 'Phone 141.

LADY WOULD DO LIGHT DUTIES for a Comfortable Room in House, privileges. Write Box 131, Examiner.

21 Boarders Wanted 21

LARGE ROOM, SUITABLE FOR Two Girls. 'Phone 3146W.

WARM FRONT ROOM, CENTRAL; Breakfast optional. 'Phone 664.

WARM, COMFORTABLY FURNISHED Room for Business Lady or Gentlemen; good Board; home privileges; central. 'Phone 2553M.

THE EMPTY CHAIR AT YOUR table doesn't pay any dividends. Keep it filled with a paying boarder by advertising in this column. It will surprise you how little it costs to advertise regularly at the new special rates. Just 'phone 1600 and ask for an advertising representative to call.

WHO CAN DO IT

$2,000.00
TO
LOAN
First
Check over your home from the viewpoint of a prospective buyer or tenant—What does it need to make it modern and more comfortable?
Second
Consult one of the contractors or supply houses listed in this column for an estimate of the cost. (There is no charge or obligation for this service.)
Third
Take your estimate to your bank for a low cost Modernization Loan repayable over 12 months or up to three years. Loans may be secured up to $2,000.00.

22A Building Supplies 22A

USE THE
DOMINION LOAN PLAN
TO PURCHASE
QUALITY BUILDING MATERIALS
SCOTT COAL
AND LUMBER
TEL. - 1234

HALLIDAY'S FOR BARGAINS IN Hardwood Flooring, Doors, Windows, Lumber of all descriptions. Let us estimate your Alteration Work. Call us Now before the expected Advance in Prices. Local Sales Representative, 1066. Wm. J. Bull, 539 Downie.

WHO CAN DO IT

BUILDING MATERIALS
May Be Purchased Now
With Easy Monthly Payments.
THE PETERBOROUGH LUMBER CO., LTD.
163 Hunter Street W. Tel. 3160

22B Contractors and Builders 22B

EXPERT FLOOR POLISHER. 'PHONE 1714.

CALL WILFRED BOORMAN — FOR Repairs and Alterations to your Home. 'Phone 2343M.

J. H. VANCE
Chamberlain Weather Stripping, Caulking, and Free Estimates.
773 Aylmer Street.

22c Electrical 22c

'PHONE 1403 — W. GORDON HALL— Electric Wiring. Floor Plugs Installed. Agent G.E. Hotpoint Ranges, etc.

KEYS DUPLICATED — BADMINTON Restringing — Safe Combinations. John Buck, Charlotte Street.

22E Plumbing and Heating 22E

FOR EXPERT PLUMBING AND HEATING REPAIRS & CONTRACTS See J. L. P. SMITH, 372 Water Street.

HALLIDAY'S COMPLETE BATHROOM with all Fittings at $60.00 is remarkable value. Price may advance shortly. Call us. We install Plumbing and Furnaces on easy terms if desired. Also Plumbing Repairs at lowest prices. 'Phone 1066, Local Sales Representative, Wm. J. Bull, 539 Downie.

ADAMSON & DOBBIN
PLUMBING, HEATING, AND SHEET METAL WORK.
175 SIMCOE ST. 'PHONE 460

22F Miscellaneous 22F

D. HARDIE & SON
TENTS, AWNINGS,
AUTO TOPS.
EVERYTHING IN CANVAS.
499 PATTERSON ST. 'PHONE 3348J

MATTRESSES AND COMFORTERS. Mattresses Re-made, Filling Cleaned, Re-built, $2.25. Comforters Re-made or Made from your Feather Ticks, $5.25. Large Range of Covers to choose from. ONE DAY SERVICE on ALL REPAIRS. 'Phone 1384. All Repair Work Guaranteed. Peterborough Mattress and Spring. Manager: J. Ellis.

CITY WINDOW CLEANERS
FLOOR FINISHERS.
'PHONE 3106W.

WE WELD BREAKS OF EVERY DAY
Blacksmithing, Horseshoeing, and Wood Working. All Kinds of Bar Iron and Steel Sleigh Shoeing—at
R. A. CHARLTON & SONS
General Repair Shop
159 Rubidge Street. Tel. 441.

REPAIRS AND NEEDLES FOR ALL MAKES OF MACHINES.
SINGER SEWING MACHINE CO.
174 HUNTER ST. 'PHONE 2885

SKATES HOLLOW GROUND LENGTHWISE WITH THE GRAIN THE GRIND THE "PETES" USE. WM. TAYLOR, 446 GEORGE (JUST N. OF BROCK).

CROSSCUT SAWS GUMMED FILE AND SET. WM. TAYLOR, 446 GEORGE. AXE GROUND, 25c.

23 Auto Repairs and Accessories 23

OILATERIA
182 SIMCOE STREET. 'PHONE 777. Cars Greased, 50c. Guaranteed Motor Oil Changed in Car, 75c Gal. Dealers: Canadian Tire Corporation. Superlastic Tires, Mor-Power Batteries, Motor Accessories, etc. Store Open 8 a.m. to 9 p.m. George N. Rogers, Prop.

COAL OIL, 15c. DISTILLATE, 12c. Vulcanizing, Car Repairs. Guaranteed Service. Dawson's Service Station. 'Phone 1523.

24 Cleaners and Dyers 24

TRY DEPENDABLE CLEANERS. Cash and Carry. Dresses 75c, Coats 75c. Cleaned and Pressed. 217 Hunter Street.

24X Collections 24X

NEED MONEY? Then Let Us Collect Your Overdue Accounts. PETERBORO CREDIT EXCHANGE Greene Bldg. Charlotte St. Tel. 1822

25X Dressmaking 25X

DRESSMAKING, REMODELLING, Altering. Reasonable charges. Mrs. Thomas, 224 Perry Street.

28 Moving and Storage 28

BRADLEY'S CARTAGE. 'PHONE 2227. All Goods Insured while in Transit. P.C.V. license. 302 Aylmer Street.

SHORT DISTANCES OR ANYWHERE in Canada or United States Covered. Padded Vans. Experienced Courteous Man. Apply, full particulars, M. Rawlinson Limited, 610 Yonge Street, Toronto.

31 Photographers 31

PORTRAIT AND COMMERCIAL PHOTOGRAPHS. PICTURE FRAMES. REASONABLE PRICES. FRED CRIPPS' STUDIO NEXT GRAND OPERA TEL. 2271

HENRY —By Carl Anderson

BRINGING UP FATHER —By George McManus

The Examiner Classified Advertising Index.

Accountants	41
Auction Sales	30
Auto Repairs and Accessories	23
Boarders Wanted	21
Building Supplies	22A
Business Opportunities	9
Cleaners and Dyers	24
Contractors and Builders	22B
Dental	42
Electrical	22C
Employment Wanted	20
Florists	1
For Sale (Miscellaneous)	4
Found	36
Fuel for Sale	6
Funeral Directors	2
Hairdressers	26
Help Wanted (Male or Female)	17
Help Wanted (Female)	18
Help Wanted (Male)	19
Insurance	43
Jewellery Repairs	27
Lawyers	44
Legal Notices	51
Live Stock for Sale	7
Lost	37
Medical	45
Modernize and Repair	22
Money to Loan	48
Monuments	5
Moving and Storage	28
Musical Instruction	46X
Instruction	29
Notices	49
Nursing	47
Optometrists	47
Painters and Decorators	22D
Personals	39
'Phone Orders	31
Plumbing and Heating	22E
Poultry for Sale	7
Printing	33
Radio Service	34
Real Estate for Sale	8
Rooms to Rent	12
Summer Cottages to Rent	13
Summer Resorts	14
Swamps	35
Taxi	25
To Rent (Miscellaneous)	11
Used Cars	10
Wanted (Miscellaneous)	15
Watch Repairs	27
Who Can Do It	22F

WANT ADS. BRING REAL RESULTS AT SMALL COST

WHO CAN DO IT

33 Printing 33

If You Want
QUALITY PRINTING
MODERATE PRICES
QUICK SERVICE
Just 'Phone 1600

34 Radio Service 34

EXPERT RADIO REPAIRS—PROMPT Service and Moderate Prices. S. H. Yearron. 'Phone 3280W.

WHY WAIT?
PHONE 1524
FOR PROMPT, RELIABLE SERVICE
BROWN'S RADIO SERVICE
547 GEORGE ST. OPEN EVENINGS

ALWAYS BEST — NOW FASTEST. Three Radio Servicemen. New Rogers Radios. Childerhose Radio Sales and Service 'Phone 2770.

RADIO SERVICE.
HAVE YOUR RADIO REPAIRED EXPERTLY AND PROMPTLY.
McCANNAN RADIO-ELECTRICAL SUPPLIES STORE
140 SIMCOE STREET TEL. 46

37 LOST 37

FEMALE HOUND, WHITE, WITH brown ears, 10 months old. 466 Bonacord Street, or 'Phone 1959J.

WIRE-HAIRED FOX TERRIER, NOT fully grown, white, one ear brown, black spot on left shoulder. Please 'Phone 2927F. Reward.

SILVER EAR-RING. FINDER PLEASE 'Phone 2351J.

BRACELET, IN CANADIAN LEGION Hall, on Saturday Night. Valued Christmas present. Finder please call 847.

BOY'S BLACK GAUNTLET GLOVE. Finder please 'Phone 2355.

GOLD BROOCH, WITH BLUE SETting, Small Green Stones set in the carved outside rim, between Knox Church and 309 Park N. Finder please call 1808W.

PAIR OF EYE-GLASSES, IN CASE, with name "Shuch" inscribed on Case, between 640 George and Mineral Baths on Brock Street. Finder please leave at 640 George, or 'Phone 3167.

FOUND

LADY'S FUR COAT. 'PHONE 3245J

40 TAXI 40

DRUMMOND TAXI SERVICE. Telephone 2350.

ELITE TAXI (W. H. Miller). Telephone 182.

CAPITOL TAXI.
OUR SERVICE IS BEST.
OPP. CAPITOL THEATRE. TEL. 10

FONTAINE'S TAXI SERVICE TELEPHONE 1055.

DARRELL ROSE, TAXI.
207 Simcoe Street. Tel. 1333.

H. STINSON, TAXI.
183 Simcoe Street. Tel. 480.

FOR PROMPT, COURTEOUS SERvice—'Phone 1404. Fausett's Taxi. Heated Cars.

PROFESSIONAL

41 Accountant 41

EDWARD HUMPAGE—Chartered Accountant. Auditor. 344 Water Street.

42 Dental 42

L. J. STUART, L.D.S., D.D.S. Bank of Toronto Chambers Corner George and Hunter Sts. TELEPHONE 1094.

44 Lawyers 44

HON. G. N. GORDON, K.C. — Law Offices, 395-397 George Street Appointments by Telephone — 3300 and 3301.

EMMETT F. SHERRY—Canada Bonded Attorney. Loans. 397 George St.

JACOB LOW — Barrister, Solicitor Notary Public. Money to Loan on First Mortgages. 219 Hunter Street West, Peterborough, Ont. 'Phone 2244. Nights and Holidays 1027.

BERNARD E. PARK, B.A. — Barrister, Solicitor. Notary Public. Money to Loan 387A George Street. 'Phone 602.

PECK, KERR & McELDERRY — Barristers and Solicitors, 415 Water Street, Peterborough. Telephone 1950 R. A. Peck, K.C., F. D. Kerr, K.C. V. J. McElderry, K.C.

ALEXANDER L. ELLIOTT—Barrister Solicitor, Notary. Money to Loan Kresge Building, 355 George Street Peterborough. Telephone: Office 3 Residence 81.

45 Medical 45

DR. E. V. FREDERICK
M.R.C.S., Eng., F.A.C.S.
KRESGE BLDG., PETERBOROUGH
TEL. OFFICE 423—RES. 966

47 Optometrists 47

CONSULT A. A. FOWLER, Phm.B., Optometrist, about your Eyes. Glasses Fitted. Watch Repairs. 'Phone 636.

M. J. ROCHE, R.O.
OPTOMETRIST
188 Charlotte Street. Tel. 422

MONEY TO LOAN

MORTGAGE LOANS, 5½%, APPLY to Miss Armstrong, c/o G. N. Gordon

NOTICES

LITTLE LAKE CEMETERY COMPANY.

THE ANNUAL GENERAL MEETING of the Lot Owners of the Little Lake Cemetery Company will be held in the Board Room of the Toronto Savings and Loan Company, 437 George Street, Peterborough, on Monday, January 18th, at Four o'clock in the Afternoon, to receive the Financial Statement and Reports for the year ended December 31st, 1936, to Elect a Board of Directors, and to transact any other Business which may properly come before the Meeting.

FELIX BROWNSCOMBE,
Secretary.

NOTICE.

Applications for the Position of Assessor for Municipality of Township of Harvey, for current year 1937, will be received by undersigned on or before February 6th, 1937. Assessor stating his own salary. Lowest Tender not necessarily accepted.

MARGARET B. HALL,
Township Clerk.

The Examiner
Classified
Advertising Rates

Cash Rate:
1 Cent per Word or Figure per Insertion. Minimum Charge. 25c

Charge Rate:
2 Cents per Word or Figure per Insertion. Minimum Charge. 35c

Our Boarding House - with - Major Hoople

Educational

LEARN DIESEL

MAKE MORE MONEY IN DIESEL—the fastest growing industry to-day. Train yourself for a BIG PAY JOB Trained Men are needed NOW.

Diesel Power is Low Cost Power. That is why it is sweeping the world today. Many opportunities await the trained man in Manufacturing, Mining, Air, Rail, Highway and Marine Transport, Public Service Power Plants, Institutional and Commercial Buildings.

Learn Diesel in your spare time at home under the direction of Jourden Diesel School instructors who are fully qualified to teach you completely and thoroughly on this important subject.

FREE placement service for Graduates.

Mr. Hewton will be at the King's Hotel, Peterborough, Thursday, Friday, and Saturday of this week to interview prospective students.

JOURDEN DIESEL SCHOOLS
45 Richmond Street West
TORONTO, ONT.

50 AUCTION SALES 50

FOR SUCCESSFUL AUCTION SALES Telephone 1477W. J. H. Miles.

AUCTION SALE—HOUSEHOLD FURniture, Saturday, January 16th, at 1.30, at the Home of the late Mrs. E. Wills, 158 River Road—Contents of 7-Roomed House.—J. H. Miles, Auctioneer, 404 George Street N., 'Phone 1477W.

Turkey may allow advertising over the radio.

Firemen Carry 'Holy-Man's' Coffin

On the shoulders of husky city firemen, the coffin containing the remains of beloved Brother Andre, Montreal's "holy man" is borne from its resting place at the shrine on the slopes of Mount Royal to St. James' cathedral for burial services.

Amikos Died At The Age Of 109 Years

Amikos, 109-year-old Indian princess, is pictured shortly before her death (LEFT) and a scene at a typical Indian encampment (ABOVE). Western Indians have progressed from pole trailer to lumber wagon in their mode of conveyance.

INDIAN PRINCESS ONCE SAVED LIFE OF POUNDMAKER

A Queen In Her Own Right Amikos Died At Age Of 109

PUZZLED DOCTORS

CRESCENT LAKE, Sask., Jan. 14—Amikos, 109-year-old Indian princess, who once saved the life of Chief Poundmaker, famous Indian rebel leader in the northwest rebellion, died recently in her squalid tepee on the Crescent Lake Indian reserve, ten miles southeast of the city of Yorkton.

Though blind in her latter years, Amikos had always been an outstanding personality in the Indian community life of this part of the province, and was not only held in high respect by the younger generation of redskins but also by their palefaced brothers.

Her features, dried up and wrinkled with age, were fascinating and magnetic, each wrinkle an impression of some memorable incident in the hectic history of the Canadian west—the savagery and blood lust of tribal warfare, the thrill of the buffalo hunt, the sad disappearance of this noble animal which brought about virtual starvation among her people, and the struggle against the remorseless advent of the white man and the march of his hated civilization.

Saved Chief From Buffalo

She was modest about the time she saved Poundmaker from being trampled to death during a buffalo hunt, and allowed him to live and attain historic fame as an Indian leader in a cause which he believed was beneficial to his people. It happened far back in her lengthy life when she was but a lithe Indian maiden in her late 'teens. A great buffalo hunt was in progress. A number of tribes had united to run down several hundred of these shaggy prairie monarchs. While watching the thrilling scene, young Amikos saw a racing pony stumble and pitch to the ground with its rider. Though the mount scrambled up and sped away to join the chase, the warrior lay still.

Amikos hurried to the prostrate brave and with the assistance of another squaw managed to drag him to the safety of her father's wigwam. A few minutes later the buffalo herd had wheeled about and thundered back over the ground where the young Indian had lain.

Might Have Changed History

Had he remained there the entire course of the history of western Canada might have been different, for the fallen warrior was Poundmaker, who, in 1885, made himself the hero of every Indian and Metis in the west by joining forces with the fiery rebel from Manitoba, Louis Riel.

Amikos tenderly nursed Poundmaker back to health. After he left she was never to see him again, but in later years, by moccasin telegram, she heard the tales of his wild exploits: Poundmaker on warpath! . . . Poundmaker wins victory over Col. Otter at Cut Knife Creek! . . . Poundmaker captured!

War drums then ceased to beat.

Puzzles Doctors

Some medical authorities are puzzled regarding the reason for Amikos' longevity. Though she belong to the blue bloods of her tribe, she had not special privileges and did her own work as other squaws had to. Her daily routine consisted of cooking, cleaning up, making her husband's, her children's and her own clothing, digging medicinal herbs, picking berries, setting traps for small animals, and helping skin them after they were caught.

But despite bad food, a tepee through which cold drafts often swept, wet floors for a bed, and air heavy with smoke when weather conditions made it impossible to make a fire in the open Amikos lived on to the glorious old age of 109 years.

A queen in her own right, she carried the secret of her long life to the "happy hunting grounds" with her.

DAIRYING SHOWS AN IMPROVEMENT

1935 Production Value Of $12,000,000 Is Exceeded President Informs Delegates

LONDON, Ont., Jan. 14 (C.P.). — With cheese and butter makers and dairymen present from all parts of Ontario, coming from as far as Belleville and the Ottawa Valley, the 70th annual convention of the Western Ontario Dairymen's Association opened a two-day session at the Masonic Temple here yesterday.

Mayor Kingsmill officially welcomed the delegates at the evening session at 8 o'clock, and P. M. Dewan, M.L.A., Woodstock, addressed the convention.

In his presidential address, Mr. Baskett noted an improvement in the dairy industry for the past year. In 1935 Canadian dairy factories had a production valued at about $12,000,000 and Mr. Baskett declared 1936 figures would be higher.

He noted that additional outlet for Canada's exportable surplus of dairy products had been found at higher prices. For eight months ending November, 1936, Canada exported 71,928,500 pounds; milk powder exports declined 195,400 pounds; evaporated milk 3,303,800 pounds, and condensed milk 977,000 pounds.

Total value of exported dairy produce for these months was $12,214,698, imports $284,689. With a favorable balance of $12,214,009. This is compared with $10,216,274 in 1924, and $9,216,277 in 1936.

Auxiliary Corporation Inquiry Held Likely

TORONTO, Jan. 14—(C.P.). — Attorney-General Arthur Roebuck said to-day "an investigation is the most likely thing but not without the concurrence of the government" when discussing charges brought against the Auxiliary Corporation of Canada, Toronto private detective agency, by officials of trade unions.

G. W. Anderson, Sudbury, organizer of the International Mine, Mill and Smelter Workers, charged before the Ontario Cabinet Tuesday the International Nickel Company is sponsoring sabotage of the union at Sudbury, the actual work being done by the Auxiliary Corporation. Mr. Anderson said the Nickel Company employed the Auxiliary Corporation to send "spies" 'and "spotters" to Sudbury and other northern mining areas to wreck the unions. As a result 150 members have been lost to the workers' organization, he said.

Bedtime Story

By HOWARD R. GARIS

UNCLE WIGGILY'S COLD NOSE

"What's the matter?" asked Mr. Twistytail.

"Don't ask me," whispered Uncle Wiggily.

"I wasn't asking you, if you please," grunted the pig gentleman in as much of a whispering voice as he could make it, "I was asking Mrs. Mew. She told me to hush, but she didn't say why."

Mrs. Mew, the cat lady who kept the store where cold ears could be made warm, turned around half way down the aisle and, giving her whiskers a twiddle, she hissed:

"Will you two animal gentlemen please hush?"

"Of course, we will," said Uncle Wiggily. "But why? I came in your store to have my cold ears made warm, as it says on your sign. You start to lead us to a part of your store where, I suppose, you keep warm ears——"

"No, I don't keep warm ears," said Mrs. Mew. But I sell muffs that you can put on your ears and keep them warm that way. I started to take you to the counter where I keep ear muffs and then, all of a sudden, I heard a noise. So I told you to hush."

Twistytail Is Curious

"What kind of a noise?" asked Mr. Twistytail.

"A sort of goofie noise, I should call it," whispered Mrs. Mew. "Hark!

There it is again. Now you have a guess."

In the cold-ears-made-warm store Uncle Wiggily and his fat pig gentleman friend heard some outside noises saying:

"I saw him go in there! We'll get him this time! Oh, I'm so hungry!"

"That isn't a goofie noise," said Uncle Wiggily.

"What is it?" asked Mrs. Mew.

"It's a Bad Chap noise," whispered the rabbit gentleman. "The Three Bad Chaps are after me. They're outside the store now. Oh, what shall I do?"

"Do just as I tell you to," said the cat lady. "I won't let the Bad Chaps inside my store, so they can't get you."

"Yes, But they'll wait and catch me when I go out, Mrs. Mew."

"No, they won't," laughed Mrs. Mew. "They won't know you when I put my warm muffs on your cold ears. You'll see."

"I only hope the Bad Chaps don't see me," said Uncle Wiggily.

Provides Woolen Muffs

While the Fox, the Wolf and the Bob Cat were outside the store, talking in loud voices what they would do to the rabbit when they caught him, Mrs. Mew took from a box on the shelf two long, woolen muffs like stockings.

"They must be long to fit on your long ears, Mr. Longears," said Mrs. Mew. Uncle Wiggily quickly drew a stocking muff over each of his cold ears. In a moment they were warm.

"Now you can go outside and the Bad Chaps won't know you," said Mrs. Mew. And, as truly as I'm telling you, when Uncle Wiggily hopped out of the store with Mr. Twistytail, the Bad Chaps looked right at the bunny but they didn't know him because they couldn't see his ears. So away the two friends went safely, happily.

But in a little while Uncle Wiggily said: "Twisty, I must go back to that cat lady's store."

"Why?" asked Mr. Twistytail.

"For two reasons," said Mr. Longears. "I forgot to pay her for the ear muffs I'm wearing and for another thing my nose is very cold. I must get a muff for my nose. Come on! Hurry!"

Back they started for the store of Mrs. Mew. And if the Blue Jay bird doesn't fail in the bottle of ketchup and get to look like a parrot I'll tell you next about Uncle Wiggily's warm nose.

(Copyright, 1937.)

BRICK BRADFORD—And the Lord of Doom

by WILLIAM RITT and CLARENCE GRAY

MUGGS AND SKEETER

by WALLY BISHOP

TILLIE THE TOILER

—By Russ Westover

WORRIED BY BILLS YOU CAN'T PAY?

With a $50.00 to $500.00
LOAN
No endorsers
No embarrassment
No waiting
Enquire About Our
NEW REDUCED COST
CENTRAL FINANCE CORPORATION
Under Dominion Government Supervision
355 George Street
Phone: 1703

CANADIAN DEPARTMENT STORES LIMITED

C.D.S. EMPLOYEES' Week

A BIG ANNUAL SALE FEATURE - Friday, Jan. 15th, to Thursday, Jan. 21st

"The C. D. S. here in Peterborough is in friendly competition with C. D. S. stores in other towns, to see which store will lead in sales during the period from January 15th to January 21st. The employees of the winning store will be given a special prize. Naturally we are eager to win.

Our buyers have made special efforts to bring you outstanding values that invite you to shop often during this week. The contest starts Friday with this big array of "EMPLOYEES' WEEK" Specials — don't miss these opportunities to save—and incidentally you'll help our C. D. S. to victory!"

Manufacturers' Clearance of Women's Smart Calf Shoes

Usual C.D.S. Value, Pair, 1.98 and 2.98
EMPLOYEES' WEEK, PAIR **1.39**

You'll realize the wonderful value here, when you see this group of shoes. Clearance lines and some samples, in fine calf leathers; styles include pumps, ties, and straps, in low and high cuban heels, and spike heels. Some have arch supports. Sizes 3 to 8 in the lot. Employees' Special, pair 1.39

Special! Men's Shoes

Usual C.D.S. Value, Pair, 2.49

A good wearing, and dressy shoes at a low cost. Novelty and plain styles with extra heavy sewn leather soles. Choice of black and brown. Employees' Sale, pair **1.98**

Women's Rubber Overshoes

Made in Canada from good quality rubber — two-dome, laced, and zipper styles—warmly lined. Cuban heels. Sizes 3 to 8. Black only. Special, pair **1.00**
—Main Floor, C.D.S.

FEATURE! HEMMED AND HEMSTITCHED COTTON SHEETS, each $1

Women! Here's a worth while saving in sheets. Fine quality, white cotton in plain hemmed or hemstitched. Sizes ranging from 63 to 81" wide by 72 to 90" long. Slight defects in the weave should not impair the weaving qualities. Employees' Week 1.00

EXTRA! ALL WHITE
FLANNELETTE BLANKETS, each .95

Stock up now for future needs at a grand saving. All white English flannelette blankets, firm and closely woven—and should give excellent wear and satisfaction. Sizes 70 x 90. Employees' Week Special, each

34" White Flannelette

What a buy at the price. Extra heavy, firm, closely woven white flannelette—that is so useful for household purposes. 34" wide. Employees' Week, a yard ..... .19

Warm Cotton Comforters

Real good looking, warm, fine wearing cotton comforters. Soft and well filled with white cotton, covered with cotton floral print in assorted patterns. Sizes 66 x 72. Employees' Special, each 1.79

72" Unbleached Sheeting

Employees' Week affords you another opportunity to partake in a remarkable saving in unbleached sheeting of sturdy quality. 72" wide. Employees' Week, yard ..... .19
—Main Floor, C.D.S.

9 A.M. SPECIAL

BOYS' SHIRTS AND BLOUSES

Made from fine woven cotton broadcloth in plain shades of white, blue and tan.
Shirts, sizes 12 to 14. Each ..... .27
Blouses, 11 to 12½. Each ..... .32

SPECIAL EMPLOYEES' WEEK FEATURE
MEN'S FINE WOOL WORSTED SUITS

Smart suits at saving prices, fancy check or stripe designs in all-wool worsteds and tweed, carefully cut and tailored in men's and young men's models, made over hymo and linen canvas foundation, lined and interlined. Choice of brown, blue and grey. Size 35 to 46. Employees' Week, Suit **11.75**
Extra Trousers, Pair, 3.00

Clearing OVERCOATS

Reg. 15.95 Special, each .. **12.95**
Reg. 21.50 Special, each .. **16.50**

Men! If it's an overcoat you want to buy, get in on this special lot. Clearing of regular stock lines in all-wool meltons, tweeds, chinchillas and Barrymores, in raglan, half belt or belt around, swagger style. In blues, greys and browns. Sizes 35 to 44. Employees' Special, each ..... 12.95 - 16.50

Special Group of New Shirts, each

A brand new lot specially bought and priced for the Sale. New shades and new patterns, in fine quality cotton broadcloth. Regular and the new fused collar types. Sizes 14 to 17½. Employees' Special, each **1.19**
—Main Floor, C.D.S.

Special! Blue Seal Floor Wax .15

Inexpensive, but gives an exceptional good finish. Employees' Week special, lb.
—Basement, C.D.S.

An Exceptional Manufacturer's Clearance of Satin and Crepe de Chine LINGERIE

We've offered "mighty" good bargains in the past—but here's one so Unusual that even we're thrilled! Get all you'll need for months to come at this Sale. Simply dozens of exquisite pieces. Panties, Teddies, Slips, Gowns and Pyjamas—marvellous lace-trimmed ones, embroidered ones and conservative faggoted types — cut to fit as smartly as your tailored frock. From real silk, satin and crepe—some brocaded or plain rayon satin. Some slightly soiled or imperfect. Sizes small, medium and large.

PANTIES	.69
TEDDIES	.79
SLIPS	.99 and 1.39
GOWNS	1.59
SATIN GOWNS	1.79
PYJAMAS	1.95

.69 to 1.95
—2nd Floor, C.D.S.

EXTRA! WOMEN'S REG. .59 WOLL AND RAYON
STOCKINGS .45

Here's saving, we advise you being early. Practical hose, of rayon plated on wool fashioned to fit, reinforced at heel and toe. In light sand shade. Sizes 8½ to 10½. Employees' Special, pair

HALF USUAL PRICE! GIRLS'
FUR MUFF BAGS .50

Muff bag of soft rabbit coney fur in barrel shape with zipper purse section, nicely lined. Wrist loop, about 7 inches long. Suitable for girls up to 12 years. Colors: white, brown, black, and grey. Employees' Special, each

SPECIAL PURCHASE!
BLOUSETTES .69

Usual C.D.S. Value, Each 1.00 and 1.39

In the group are celanese taffeta — with frilled front and Peter Pan collar, button trim and puffed sleeves. Cotton lace in tailored and frilled front style. Rough celanese, crepe—double-breasted effect. Sizes 32 to 42. Colors: white, eggshell, pink and blue and yellow in the lot. Employees' Week, extra special, each

KIDDIES' LINED (SHEEPSKIN)
CAPESKIN MITTS .45

Unusual C.D.S. Value, pair, .59 and .65

A real saving here. In this clearance lot are brown fur-top and elastic wrist mitts in brown and colors. All warmly lined. A broken assortment but all sizes from 2 to 14 years. Employees' Week Special, pair
—Main Floor, C.D.S.

SPECIAL OFFERING

Powerful Five-Tube 3-Band Dial
1937 Long and Short Wave Radio
With 7-Tube Performance

For Only **64.95**

QUANTITY LIMITED. ACT QUICKLY

At the regular price this model has been one of the season's most popular sellers, and at this special price—for this sales event only—it is the buy of the season.

We cannot advertise the maker at this reduced price, but you can see it on display in both window and Radio Department, and come prepared for a surprise.

FEATURES
- Simplified tuning
- Police calls
- Foreign reception
- Improved selectivity
- Improved sensitivity
- New noise free metal spray tubes
- Airplane dial
- Automatic volume control
- Tone control
- Improved Vernier tuning
- Figured matched walnut cabinet
- Height 38⅜"
- Width 22⅝"
- Depth 11 7-10"

Cash Price, 64.95

Or Obtainable on B.P. Plan with 6.50 down payment and 10 monthly payments of 6.29 each. Total B.P., 69.35.
—Basement, C.D.S.

Remarkable Saving in Women's Afternoon and Street Frocks

Smart Rayon Moires, Prints and Plain Crepes — Ordinarily, each 3.98

They're very special and such an attractive range of styles. All specially purchased for the Sale. Lovely plain rayon moires, prints and crepes, in smart semi-formal and street frocks. Attractively styled too in a pleasing array, all with becoming trim details. Long and short puff sleeve styles. Shades include red, rose, green, rust, wine, black and beige. Sizes 14 to 20. Special, each **1.98**

Employees' Week Clearance of Women's COATS—HALF-PRICE

Save dollars on one of these coats. They're the remainder of our winter stock and for an Employees' feature we're sure making a drastic reduction. Be early, the quantity is limited. All-wool, tweeds and worsteds in tailored, fitted and swagger lines, fur trim of opposum, seal, French seal and Genet (dyed cat). Black, green, brown, wine and tweed mixtures and sizes 16 to 50½ in the lot. Employees' Special, each ..... **5.75 to 22.50**
—Main Floor, C.D.S.

An Exceptional Value for One Week SPRING-FILLED MATTRESSES

Usual C.D.S. Value, Each, 13.95

Another Employees' feature, which assures you of the money-saving values to be had. This mattress is filled with deep coil springs embedded in layers of new soft cotton felt, covered with black and white striped ticking of durable quality. 3 standard sizes. Employees' Special, each **9.95**

Drapery Materials

Exceptional value. Beautiful drapery materials at half price. Rayon and wool aristo repps, rayon and cotton Grecian damask in green mulberry, rust, blue and silver shade. 48" wide. Special, yard ..... .98

48" CHINTZ

A chintz of good quality, and note the width. Reversible, and in bright floral designs, in dark and light grounds. Black, blue, tan and sand backgrounds. Employees' Week, yard.. .29

Special! 3-Pc. Bed Outfits

Comfort and economy. All-steel bedstead in walnut finish with 2" continuous tubing. The cable spring is of heavy angle steel, supported by strong, high riser corner brackets. The mattress is well filled of fresh cotton and well tufted. All standard sizes. Employees' Week, 3 pieces **11.95**
—2nd Floor, C.D.S.

EMPLOYEES' SALE FEATURE!
Remarkable Specials in Grey Enamelled Ware

Here are 4 mighty useful household items...at a worth-while savings! All smoothly finished in neat grey enamel.

Covered Saucepan

Good hard-wearing pans for every day use—pleasing grey with black trim. Capacity about 6 imp. pints. Employees' Special, each ..... .69

Handled Dishpans

A handy size dish pan, in round style, with strong handles for lifting. Size 16" x 4". Employees' Special each ..... .35

Round Mixing Bowl

Suitable for many kitchen uses. Size about 9¼" x 4". Employees' Special, each ..... .25

Deep Stew Pans

3 Imperial pint capacity. Employees' Special, each ..... .20

Lipped Saucepans

4 Imperial pint capacity. Employees' Special, each ..... .25

FRUIT NAPPIES Heavy pressed glass, with scalloped edge and heavily cut. Employees' Special ..... 6 for .39
—Basement, C.D.S.

CANADIAN DEPARTMENT STORES LIMITED

THE WEATHER
Northerly winds, considerably colder; light snow. Saturday — Partly cloudy, cold, snowflurries.

The Peterborough Examiner

HOME EDITION

VOL. LXXVIII, No. 12 — PETERBOROUGH, FRIDAY, JANUARY 15, 1937 — PRICE THREE CENTS

ONTARIO TO MAINTAIN ITS RELIEF CONTRIBUTIONS

MATTSON CASE WARMS UP WITH SECOND ARREST

Ex-Convict Gives Up—Cottage Near Pit With Clay Like That On Boy's Fingernails

KNIFE IS FOUND

Seattle Mayor Blames G-Men's Orders To Halt Hunt, For Slayer's Escape

TACOMA, Wash., Jan. 15 (A.P.). —Fred Morrin Haynes, ex-convict of Folsom, Calif., prison, sought for questioning in the Charles Mattson kidnap-killing case, surrendered here to-day and was questioned in Detective Captain Marshall Serafford's office.

The detective said Haynes came into the City Police Station early to-day, while State police were seeking a man and a woman who disappeared from a four-room furnished cottage five miles north of Seattle on Wednesday—two days after the body of the 10-year-old boy was discovered near Everett, Wash.

Another man, Lee Haskell Fowler, 36, was held in the County Jail at Bellingham, Wash. The jail was blockaded while Federal officers interrogated him.

A Suspected Spot.

Five miles north of Seattle, Chief William Cole of the State Police investigated the four-room cottage "spotlessly clean," and said neighbors reported a man resembling Ex-Convict Fred Haynes of California occupied it until Wednesday.

A blue clay pit is along the creek nearby, but Cole said the "whole country is of blue clay formation." Blue clay was found under the slain boy's finger nails.

An official source asserted the Bellingham prisoner, Fowler, declined to account during several hours of questioning, for his whereabouts since December 27, the night 10-year-old Charles Mattson was seized for the $28,000 ransom his physician father tried in vain to pay.

The same source said suspicion was aroused by Fowler's sudden action in pleading guilty Tuesday to robbing a milling company December 17. He is under 20-year-sentence.

At San Jose, Calif., a former Seattle woman told Sheriff George W. Lyle a photograph convinced her Haynes was the man to whom she rented her cottage near Seattle two months ago. Haynes, who has served a term in California for receiving stolen goods, is wanted for questioning by the Mattson investigators.

Pieces of the Puzzle.

At Everett, the killer's trail grew hotter as detectives swiftly put together the bloody pieces of the kidnap mystery:

A sack of blood-stained clothing found inside a deserted shack, both a boy's and a man's.

A heavy knife—perhaps the one

(Continued on Page 5)

BADOUX TROPHIES

Stellarton Draegermen's Captain Offers Cups to Hockey League

NEW GLASGOW, N.S., Jan. 15—(C.P.)—Billy Badoux, captain of the Stellarton draegermen who rescued Dr. D. E. Robertson and Alfred Scadding of Toronto from the Moose River Gold Mine last Spring, offered yesterday two trophies for competition among players in the Pictou County Grammar School Hockey League.

The trophies will go to the most valuable player in the league and to the player scoring the most points during the year. Billy manages the Stellarton School team when he isn't down in the mines.

WOMAN COLLECTS PRIZE

Unknown German Arrives For Von Ossietsky's Award.

OSLO, Norway, Jan. 15.—(AP).—An unidentified German woman arrived here to-day and collected the Nobel peace prize money recently awarded to Carl Von Ossietsky, invalid German pacifist.

When the woman's letters were found in order the Nobel committee turned over to her 1,000 kronen (about $247) and transferred the balance—150,000 kronen (about $37,000—to the German Kommerzenbank.

The woman said she was travelling incognito and refused to divulge her name.

SEE TRAP IN PLAN

French Denounce Italo-German Four-Power Anti-Red Bloc.

PARIS, Jan. 15 (AP).—Interested French sources denounced today as "a trap" a reported Italo-German plan for a four-power European alliance against Communism.

Government spokesmen declined to comment, pleading lack of official information, but well-informed political observers said France could not think of joining such an alliance.

They called it a "transparent manoeuvre" to attempt to force France to help Germany isolate the Soviet Union, or, failing in this, to win Great Britain to the Italo-German bloc. This would swing the European balance of power against France and Russia, they said.

PROGRESS CONTINUING

KINGSTON. — (C.P.). — Continued progress was shown to-day by "Tuffy" Griffiths, Queen's football and Toronto Argonauts player, who is in hospital with a badly-injured hand. It is thought the danger of possible amputation is past. While Griffiths will have difficulty with the hand, he will not likely lose the use of it.

Rome, Berlin Want Britain In Anti-Red Bloc

Said Drafting Demand As Their Joint Price For Hands Off Spain

Observers Fear Open Support For Insurgents If London Declines

ALSO INVITE FRANCE

No Reply On Volunteer Ban Until Mussolini And Goering Confer

ROME, Jan. 15 (AP)—British adherence to a European anti-Communist bloc was reported today in informed Fascist party circles as the Italo-German price for strict non-intervention in the Spanish civil war.

Should Great Britain decline the invitation which Premier Mussolini and German Air Minister Hermann Goering are reported drafting, Fascists said the temptation for Germany and Italy to support the Spanish insurgents openly would be great.

If Britain joins Italy and Germany in the front against Communism, however, these sources said, there need be no further obstacles to strict non-intervention in Spain.

In the meantime, it was reported, no answer to the last British demand for a ban on foreign volunteers to Spanish armies could be expected until Mussolini and Chancellor Hitler's first minister have fully determined the joint Italo-German procedure.

A similar invitation, it was said, would be extended to France. While full French participation was considered doubtful, less adamant French support of the Spanish government would be an important phase of the agreement.

Formation of the bloc was thought to be the main purpose of Goering's visit to Italy.

Taxes Worry Woman She Wants To Pay

Albuquerque, N.M., Jan. 15 (C.P.). MRS. Anna M. Seibert wrote three times to the Bernalillo County tax collector inquiring the amount of her taxes. Receiving no answer, she appealed to police here.

"I have paid taxes in Bernalillo County for a long time, and I'd like to know how much I owe this year," she wrote.

WIFE AT WHEEL BUT MAN DRIVING WHEN LAD KILLED

Trucker Says He Never Saw Boy And Trenton Jury Absolves Him Of Blame

CORONER'S INQUEST

TRENTON, Ont., Jan. 15 (CP)—William Thomoson, Trenton, was absolved of all blame by a coroners jury last night, in connection with the death of William Labelle, 12, son of Mr. and Mrs. William Labelle, who died of injuries received when run over by a truck on Jan. 8. Dr. W. B. Crowe, coroner presided and B. C. Donnan, K.C., Crown Attorney, conducted the investigation.

Thompson said that at the time of the accident he was driving the truck but that his wife, Mary Thompson was sitting behind the wheel. "I went into a store and when I came out the wife apparently had noticed the truck and jumped in behind the wheel to get a ride home, a short distance away," said the witness. "I steered the truck with my right hand shifted the gears and I did not notice the child close to the truck at any time."

Hubert Down, 10, playmate of young Labelle, said the truck ran over the toe of his companion and he fell directly under the left rear wheel of the vehicle.

STABILIZING INFLUENCE

Professor Points to 110,000 Masons in 568 Lodges

WINDSOR, Ont., Jan. 15—(C.P.)—The 110,000 Masons in the 568 lodges in Ontario are a great stabilizing and moral influence, Professor W. J. Dunlop, head of the University of Toronto Extension Department, and Deputy Grand Master of the Grand Lodge of Canada, A.F. and A.M. in Ontario, told Great Western Lodge at installation ceremonies here last night. Earlier, Professor Dunlop had addressed a service club.

"Non-sectarian and non-political, Freemasonry is a great moral influence, helping to develop good citizens and deeply religious men," Professor Dunlop declared. "Freemasons are enthusiasts and they are expected to be thinkers."

BELL ISLE FIRE

14 Buildings Swept at $75,000 Loss Off Newfoundland.

BELL ISLAND, Nfld., Jan. 15. — (CP Cable.)—Worst fire in the history of this Newfoundalnd island raged through 14 buildings and caused an estimated damage of $75,000 before it was brought under control early to-day. There was no loss of life and no one was injured. Approximate 5,000 persons reside on the island, situated in Conception Bay off the southeast section of the island, and the flames threatened the entire community for a time.

THREE LADS MISSING

TORONTO, Jan. 15 (CP)—After an all-night search by police and parents, three youths were still missing today from their East York homes. They are Arnold Gray, 7; and two wards of the Children's Aid Society, Hugh Buchan, 10 and Edward Briggs, 10. The three attended school yesterday afternoon.

"The other night I heard them talking of "hopping a freight train for Nova Scotia," said Arnold Gray's sister, Ann. "We have no friends or relatives there. The only reason they might head there is that they think of adventure a lot."

Mrs. Simpson Goes Fishing

For the first time since she posed in the grounds of Villa Lou Viei on the French riviera last December, Mrs. Wallis Simpson is photographed. She is shown in the motorboat in which she made a fishing trip from Cannes.

Meisner Sues Labatt For Unstated Damages

Man Mistaken As Kidnap Guard Alleges Malicious Prosecution, Negligence in Identification

ACQUITTED, SECOND TRIAL

TORONTO, Jan. 15. — (CP). — Writ was issued at Osgoode Hall today by David Meisner of Covington, Ky., against John Labatt, London, Ont., seeking unstated damages for alleged "malicious prosecution and negligence in identification."

Meisner, who spent more than a year in Kingston penitentiary for the kidnapping of Labatt, was acquitted at a second trial in London March 20, 1936.

The jury deliberated seven hours before freeing the frail, well-dressed Meisner, who at first trial had been convicted and sentenced to 15 years in Kingston penitentiary.

Justice Minister Lapointe had ordered a new trial after Michael McCardell had made what he said was a full confession of the kidnapping McCardell absolved Meisner of all blame, said the kidnapping was carried out in August, 1934 by himself, John Bannon, Russel Knowles and Albert Pegram. McCardell was given 12 years, Bannon and Knowles were each sentenced to 15 years. Pegram has not yet been captured.

At the first trial Labatt identified Meisner as one of his kidnappers who acted as his guard when he was held captive in a Muskoka cottage three days. At the second trial the London brewer said he had been mistaken and was convinced he had mistaken Meisner for McCardell.

Thief Takes Pie, Coat But Misses Fur, Cash

Lindsay, Jan. 15.

WHILE Mr. and Mrs. Roy Casey of Glendine were absent from their farm home, visiting relatives, someone entered their home, stole a man's new overcoat, a new pair of overalls and a woman's print dress, but missed a woman's fur coat, the pocket of which contained a sum of money.

The thief is surmised to be a transient who was seen in the neighborhood. The thief helped himself to a lot of food, including a large pie and a half box of chocolates.

B.C. TUG BOARDED BY U.S. STRIKERS

Protest Is Wired To Ottawa—High-Handed Act Seen As Piracy

OTTAWA, Jan. 15.—(CP)—An inquiry is being dispatched to Washington by the Canadian Government asking for a statement of the facts surrounding the alleged boarding in Puget Sound of a Vancouver vessel by men believed to be striking United States' seamen.

VANCOUVER, Jan. 15 (C.P. — Vancouver Merchants' Exchange officials to-day awaited a reply from Ottawa to a telegram protesting alleged boarding of a Vancouver tugboat by United States seamen reported from one quarter to have identified themselves as maritime strike pickets. The telegram declared the incident "tantamount to piracy."

M. R. Cliff Towing Company, owners of the tug Prosperative, were notified by telephone yesterday the tug had been boarded on Wednesday night in American waters in Deception Pass, Puget Sound, where it had tied up due to weather conditions after clearing for Vancouver from Anacortes, on the Washington mainland across the Straits of Juan de Fuca from Victoria.

The report said about 30 men had approached the tug, boarded her,

(Continued on page 12.)

PHEASANT RAISING BE WELL WATCHED

Licensed Farmers Must Enclose Birds, And Use Tags—Monthly Inspections

TORONTO, Jan. 15—(CP)—Strict regulations will be made in connection with Provincial Department of Game and Fisheries plan to license farmers to raise pheasants in captivity for the market. Licenses will provide all birds will have to be raised in enclosed areas, there will be a tagging system and monthly inspections.

D. J. Taylor, Deputy Minister of Game and Fisheries, said the department did not anticipate any rush by farmers for pheasant selling licenses. A few farmers, chiefly those who do it for a hobby, now raise pheasants, said Mr. Taylor, but their production is sold to the department of Game and Fisheries for stocking purposes. The birds are not sold commercially.

"The department is buying all the ring neck pheasants now raised in Ontario," said Mr. Taylor. "In 1936 we purchased a thousand or more from private individuals."

NO NEW POWER PLANTS IN VIEW ON TRENT RIVER

Roebuck Makes Announcement After Final Touches Put On Pact With Ottawa

OVER WATER RIGHTS

Session With Howe Ends 75-Year Dispute on Trent, Welland Canal, Decew Falls

OTTAWA, Jan. 15 — (C.P.). — Agreements reached verbally six months ago between the Dominion and the Province of Ontario over water power rights which have been disputed for 75 years were given final documentary touches here today after a two-days' conference between Hon C. D. Howe, Minister of Transport, and Hon. Arthur Roebuck, Ontario Attorney-General and member of the Ontario Hydro Electric Power Commission.

The agreements involve the Trent River, the Welland Canal and Decew Falls, near St. Catharines. On the Trent River the Hydro Commission now operates about twelve small developments producing a total of about 50,000 h.p., including three Canada Cement power plants taken over last year.

Under the agreement, the Hydro Commission is given authority to develop the river to increase the reserve of water and also to increase the power production. No new installations are contemplated for the near future, Mr. Roebuck said.

The agreements covering the Welland Canal situation provide that Hydro may continue to draw off a small amount of water from the canal for its Decew Falls plant, paying for water taken, and in return must furnish the Port Colborne grain elevator with power and keep a reserve on hand in case the canal's own system ever breaks down.

FLAMING OIL LINE BURNS 6 TO DEATH

Four Women Trapped In Car By Explosion As Repairmen Work On Leak

PRYOR, Okla., Jan. 15—(A.P.). —Four women and two men were burned to death last night near Strang, Okla, when an oil line of the Gulf Oil and Refining Company exploded while a crew of seven men was attempting to repair a leak.

Five other men were burned seriously and were brought to a hospital here.

The dead: Mr. and Mrs. Currie Barnett, Guthrie, Okla.; Mr. and Mrs. A. Gilham, Stroud, Okla.; Mrs. John Estes, Avant, Okla., and Mrs. John Lamb, Seminole, Okla.

Injured were John Estes, Avant, foreman; Sim Beeson, Avant; Alton Awling, Shawnee; Joe Alton, Jenks and John Lamb, Seminole.

Reports here said the women were trapped in their motor car as flames leaped up from the pipe line.

Reports here said leaking oil became ignited from a torch being used in welding operations.

Fined $90 as a drunk driver at Wimbledon, England, James L. MacCallum testified that he had been a judge in India.

Peterboro's Maximum Is Fixed At $99,750 In Croll's 1937 List

Minister Urges Necessity Of Keeping Within Amount Specified

25 P.C. LESS FROM OTTAWA

Claims Many Municipalities Have Not Slashed Rolls Way They Should

TORONTO, Jan. 15. — (CP) — Maximum relief grants to Ontario municipalities for 1937 were announced today by Hon. David Croll, Ontario Minister of Welfare, and municipal affairs. Basis of assistance will be 75 per cent of all relief granted in accordance with provincial regulations and within the maximum fixed by the public welfare department.

"In the face of Dominion cuts, Ontario will maintain, for the present at least, its rate of relief contribution to the municipalities," said Mr. Croll in defining the 1937 relief policy. "At the same time municipal overspending is still further curbed by reduction in the larger centres' maxima — "highest monthly outlay to which the government will contribute at the full rate."

Be Guided by Ottawa?

In a letter forwarded to the municipalities today, Mr. Croll says: "We reserve the right to adjust our rates of assistance in conformity with reductions in the federal grant-in-aid. Due consideration should be given to this possibility by all municipalities."

The schedule of maximum grants announced today does not include supervised municipalities. Policy for these municipalities will be fixed later.

Assistance for Toronto, up to 75 per cent of relief costs, is set at a maximum of $4,785,000, a reduction of 18.9 per cent from 1936 subsidies. The Toronto subsidy, as well as all others, will be paid on a monthly basis.

Maximum for Cities.

Maximum 1937 grants announced by Mr. Croll are:

Kingston, $87,700; Port Arthur, $116,500; Ottawa, 1,200,000; London, $416,000; Kitchener, $184,000; Hamilton, $1,067,000; Fort William, $128,500; Chatham, $46,670; Brockville, 47,250; Brantford, $414,575; Belleville, $63,300; Sarnia, $67,300; Galt, $51,000; Guelph, $150,975; Oshawa, $220,200; Owen Sound, $56,250; Peterborough, $99,750; St. Thomas, $81,750; Stratford, $95,375; Woodstock $20,800; Sault Ste. Marie, $97,500.

Towns included in today's list were: Smith Falls, $32,500; Barrie, $15,375; St. Mary's $3,450.

Mr. Croll's letter to the municipalities says: "We must urge upon you the necessity of keping your costs within the amount specified by the Province plus the appropriation from your own funds. No additional contribution can be expected from Governmental sources. The Province is starting off 1937 with a federal contribution 25 per cent less than that prevailing a year ago, and the Dominion government has announced a policy of progressive reduction in its grants-in-aid. We reserve the right to adjust our rate of assistance in conformity."

Hopes for Fewer on Rolls.

"There's less relief everywhere," commented Mr. Croll in making the announcement. "The economic situation is far healthier, and during 1936 we ran about 25 per cent lower than in 1935. We can look forward to a greater reduction in 1937."

While there was less relief in 1936 than 1935, there is still too much, declared the minister. "Municipalities haven't slashed into their rolls the way they should. In very many cases our maxima last year were too high, out of line with actual conditions, and cities didn't have to do the thorough house-cleaning we wanted to see."

"Municipalities will have to cleanse their rolls of all but legitimate cases of relief," Mr. Croll said. "They won't be permitted to cut standards, but they will be required to remove from the lists all those who have no valid right to public help."

Mr. Croll said 1937 should see a steady reduction "in the present expensive administrative units" built up for relief in the larger centres.

"They were necessary when relief was at its peak but the whole system has become top-heavy and we ought to be able to get away from lavish expenditure on municipal relief administration," he added.

If the municipalities co-operate

(Continued on Page 12)

Heavy Diamond Sale Sign Of Prosperity

New York, Jan. 15—(C.P.)

DIAMONDS, always the most popular of gems, are heralding a new wave of prosperity for jewelers.

New York jewelers, calling their business "distinctly one of luxury in the upper brackets," said today there was a marked upswing in the demand for fine gems, with diamonds leading the way. One mentioned sales of 20,000 pieces in recent weeks.

2 MAIN DEMANDS MADE BY CANADA IN ANGLO-TREATY

Asks Britain Stabilize Margin Of Preference Between Canadian, Foreign Goods

GIVE PROTECTION PLEDGE

LONDON, Jan. 15 (CP-Havas) — The Morning Post today published what it claimed were the main items of the new Anglo-Canadian trade agreement which the board of trade announced last night had been reached "in principle."

"I learn that Canada is agreeing upon two main conditions in making substantial concessions to British manufacturers by a reduction of duties," the newspaper's political correspondent wrote.

"First that Britain stabilizes the margin of preference allowed between Canadian and foreign goods; secondly, on an undertaking by the British government that Canada's trade will not suffer under any quota arrangements which the British government may in the future contract with foreign countries.

"The concessions allowed by Canada consist not only of reduced duties but in certain instances of a total removal of duties now in force.

"I understand that antique furniture is among the items on which Canadian duties are being removed.

British agriculture is being safeguarded by quota. British woolen and cotton goods and textiles will benefit under the new tariff."

HIS FIRST ACCIDENT

Man Working 28 Years on Machinery Loses Tip of Finger.

OTTERVILLE, Ont., Jan. 15 (CP). —After working for 28 years on machines of various kinds, Clarence Smith met with his first accident and lost the top of his left index finger. He was working in a lumber yard here yesterday when his sleeve caught in a joiner, throwing his hand on a sharp knife. Otterville is in Oxford County.

5 YEARS AND LASHES.

HAMILTON, Ont., Jan. 15.—(CP). —Five and one half years in Kingston penitentiary and seven lashes to be given 30 days after admission was the sentence imposed by Magistrate James McKay to-day on George Rutledge on two charges involving young girls.

"You have something of a mania and you are therefore dangerous to be at large," the Magistrate told Rutledge, a 32-year-old engineer. He is married.

He pleaded guilty to offences against girls 10 and 13.

Sit-Down Strikes Have Cost G.M., Employees $10,000,000

Shutdowns And Curtailment Of Operations In Related Industries Will Boost Figure

OVER 114,000 IDLE

DETROIT, Jan. 15—(AP).— The "sit-down" strikes affecting General Motors' plants have cost the automobile company and its employees close to $10,000,000 to date, an unofficial survey indicated to-day.

Shutdowns and curtailment of operations in related industries, principally steel, flat glass and transportation, have added several more million dollars to this estimate of business losses.

An Associated Press compilation, based on the number of idle employees, working days lost in each plant and the company's report of $7 as its average daily wage, shows that General Motors workers have lost approximately $6,156,661, including to-day.

With more than 114,000 General Motors employees idle, informed sources report that the losses of wages, current profits, prospective stock dividends and trade would amount to a "staggering figure."

Million a Day in Wages.

William S. Knudsen, vice-president of General Motors, has told newsmen that the company's idle employees now are losing about $1,000,000 a day in unpaid wages.

Asked how much General Motors was losing in current profits, he replied: "I hate to think about it," and declined to make an estimate.

Previously a General Motors official commented that the corporation "stands to lose" about $330,000 a day in net profits if all its plants are closed.

Some trade quarters have mentioned $2,000,000 as a "conservative guess" of the company's loss of net profits, allowing for varying numbers of closed plants, since the strike started.

Is English Football Old Woman's Game?

Plymouth, Jan. 15.

AT the age of 68 Mrs. Alice Mary Skilton of Turnchapel near Plymouth has taken up football. She played for the first time last summer on Turnchapel women's team. She said she was receiving abusive letters from anonymous correspondents for her football playing. If she can identify the writers, she plans to take legal action against them.

"My ambition next season is to play in goal for the Turnchapel team," she said. "I think football is a grand game."

ONE OF EDWARD'S ACTS

Reconstitutes Governor's Office in Windward Islands.

LONDON, Jan. 15 (C.P.). — The London Gazette records one of the last acts of King Edward VIII. relating to the Windward Islands.

The announcement said: "His former Majesty King Edward VIII. was pleased by letters patent passed under the Great Seal of the Realm, dated November 13, 1936, to reconstitute the office of Governor and Commander-in-Chief of the Windward Islands, comprising the Islands of Grenada, Saint Vincent, and Saint Lucia and their dependencies."

HOUSE OPENS FEB. 11

REGINA — The Saskatchewan Legislature will open February 11 it was announced today after a meeting of cabinet. Personnel of the House is unchanged from last year's standing of 50 Liberals on the government side, and five C.C.F. on the opposition.

8,000 A DAY FLEE CITY OF MADRID

Government Strengthens Lines In University Section After Successful Forays

MADRID, Jan. 15—(A.P.).—Government defence lines were reinforced against insurgent outposts in University City to-day after a series of successful forays in the northwest section of Madrid.

After capturing the central offices of the Clinic Hospital, Gen. Jose Miaja, chief of the defence Junta, announced. Militiamen repulsed an insurgent charge aimed at recapture of the knoll on which the University Administration Building stands.

In earlier skirmishes, the Socialist forces blew up a wing of the hospital and exploded a mine the insurgents had set for government troops. Gen Miaja said his soldiers stood at a safe distance during the blasting.

Insurgent forces also were reported to have made slight advances northwest of the capital near suburban Pozuelo de Alarcon and El Plantio.

Two towns in the area, Fuencarral and Tetuan de las Victorias, were abandoned by non-combatants complying with the defence Junta's decree, ordering all settlements near the front lines vacated by their civilian population.

About 8,000 workers, mostly homeless, are being removed from Madrid daily to the eastern provinces. Reduction of the city's swelled population and incoming supplies were looked to hopefully to relieve critical food and fuel shortages. In the interim, however, the city went on short rations, mostly olive oil, beans and scanty allowances of Spanish staples.

Rampaging Ontario Rivers Quieten After Brief Fling

Welland And Grand Prove Exceptions, Both Threatening Trouble

PORT HOPE LOSS HIGHEST

TORONTO, Jan. 15 (C.P.).—Urged to violence and destruction during the past 24 hours by lashing rain, Southern Ontario's normally quiet rivers and streams to-day subsided almost as suddenly as they had broken over their banks.

Dropping temperatures in most of the flood-threatened districts helped ease an anxious situation as waters rushed with less insistence. Let up of the heavy rains allowed the streams to slip back into their courses.

At Port Hope where floods caused greatest damage inundating the city's downtown business section raging through low-lying streets and tearing up property, the water fell overnight.

Ganaraska River which had become a roaring torrent in a few hours and swept over its banks into the city, fell as quickly and left business men, merchants and city authorities surveying damage expected to run into thousands of dollars.

Trees Uprooted, Highways Damaged.

In Western Toronto district, residents surveyed wreckage left by the rampaging Humber River which once more had returned to its easy ways.

Actual property damage was slight but trees were uprooted, highway shoulders were torn, and guard rails along the river edge were destroyed. Traffic was at a standstill for several hours.

Trout Hops Bridge Stuns Pedestrian

Laconia, N.H., Jan. 15 (AP).

TAKE the word of Thomas J. O'Mara, a grocer, a seven-pound trout has an "awful kick."

A trout attempting to jump th Main Street bridge, he reported, struck, felled and stunned him.

Hoyt Winchester, lakes region guide and trapper, gave credence to O'Mara's report with the explanation that during high water the trout probably mistook the bridge for a waterfalls and attempted to jump it.

Record and Forecast of Weather

LOCAL TEMPERATURES
(Recorded by Govt. Thermometers)

Night	—Yesterday—		
Low.	Noon.	Highest.	Lowest.
34	38	51	34

This date last year 37 12

A feature of last week's weather summary was the wide temperature range of 49 degrees—from a high of 52 to low of 3:—

	Jan.	Last Year.
Weekly mean	11	
maximum temp.	34.1	32.5
Weekly mean		
minimum temp.	19.0	23.0
Highest temp.	32.0	37.0
Lowest temp.	3.0	16.0
Rain (inches)	1.22	0.42
Snow (inches)	....	2.60

On this date last year there was four inches of snow on the ground. Total rainfall from 9 p.m. Wednesday to 6 a.m. to-day was 1.32 inches.—A.O.F.

Lower Lake Region and Georgian Bay — Fresh northerly winds and becoming considerably colder, with light snow. Saturday—Partly cloudy and cold; local snowflurries.

Northern Ontario — Fair and decidedly cold to-day and Saturday.

Ottawa and Upper St. Lawrence Valley — Northerly winds; fair and much colder to-night and Saturday.

Lake Superior — North and northwest winds; fair and decidedly cold to-day and Saturday.

Saskatchewan — Mostly fair and decidedly cold.

Alberta — Mostly fair and decidedly cold; probably followed by scattered snowflurries.

London—Temperature 38, clear, east, moderate.

Paris— Temperature, 40, rain, south-west, light.

C.C.F. CHIEFTAIN STARTS DEBATE ON OPENING DAY

Woodsworth Criticizes Government On Its Tactics During Abdication

HAS PROTEST ON OATH

Premier States Correspondence Handled In Constitutional Crisis Will Not Be Tabled

OTTAWA, Jan. 15.—(CP)—Members of the House of Commons today will consider a message of loyalty to King George VI and any criticism that may be forthcoming regarding the government's handling of the constitutional crisis will be postponed.

On Monday the House will take up the speech from the throne read at the opening of Parliament yesterday and presenting a brief, compact program of important legislation.

The gunfire and rattle of sabres which accompanied yesterday's colorful opening had scarcely died away before the abdication of Edward VIII and accession of King George became subjects of bitter debate in the Green Chamber.

James S. Woodsworth, spirited veteran Labor member for Winnipeg North Centre and leader of the C.C.F., took quick exception to Prime Minister Mackenzie King's proposal to discuss a message of loyalty to His Majesty before Parliament had approved of the succession change.

Introduces Bill.

The Prime Minister had introduced the necessary bill to ratify the government's action in consenting to the British Parliament's inclusion of Canada in the United Kingdom bill providing for the change in succession. He then asked for unanimous consent to placing the loyalty address on the order paper for today.

Debate on the bill would be lacking in reality if it came after the message of loyalty had been passed, Mr. Woodsworth declared. He did not approve of the way the government had conducted itself in the constitutional crisis and he objected also to the fact that he had been required to take the oath of allegiance to the new sovereign before taking his seat this session.

(Continued on page 12.)

Russia is promoting the local manufacture of building materials in the districts where it plans to construct schools.

HUNTERS and ANGLERS

Annual meeting of the Peterborough Fish and Game Protective Association is

TONIGHT, FRIDAY, AT 7.30 IN THE CHAMBER OF COMMERCE

YOU ARE INVITED

The First Sniffle is a Warning—use PENETRO

Save your child from possible danger, and yourself from needless anxiety, by halting the little one's cold in its very earliest stage—with PENETRO.

For PENETRO is the ideal remedy when winter colds and chills threaten your child's health. Made with a snow-white soothing base of old-fashioned mutton-suet, its gentle but effective medication *penetrates* to the congested areas and brings speedy relief from distress and pain. Rub PENETRO into your child's chest, back and throat—it cannot harm the tenderest skin. As it heals, its aromatic vapour will soothe away the inflammation of irritated nasal passages.

You owe it to your child—and to yourself—to keep PENETRO handy all the year round. At all druggists:

Famed Explorer Dead, Wife Injured

MARTIN JOHNSON

MRS. JOHNSON

Victim of an aeroplane crash on the snow-clad slopes of the Sierra Madre mountains near Los Angeles, Martin Johnson, world-famed big game hunter and explorer, died of injuries received in the crash. Mrs. Martin Johnson, his wife and companion on many journeys to the four corners of the world, was less seriously injured. One other passenger was killed, while 11 were seriously injured. The accident occurred a few miles from the spot where an airliner crash on December 18 killed 12 persons.

TROLLEY AND BUS COLLIDE IN RAIN GIRL 30, IS KILLED

Ten Others Are Injured in Night Smash At St. Catharines Corner

SIDE TORN OFF CAB

ST. CATHARINES, Ont., Jan. 15 (CP).—A street car and a bus, driven by brothers, collided in the rain at a street intersection here last night, killing Miss Jean Potter, 30, and injuring 10 other persons, one seriously.

The street car, with Motorman Alex. Newell at the controls, crashed into the side of the bus en route from Niagara Falls to Hamilton, and driven by Norman Newell. The impact tore the steel side from the bus and thrust it into the interior of the street car to emerge from the windows.

Miss Potter, a nurse at St. Catharines General Hospital, died of a fractured skull. Miss Aleda Brubacher, companion of Miss Potter, and also a nurse, was taken to hospital seriously injured about the head. Both had boarded the bus at the hospital a few blocks away from the scene of the crash.

Others injured were: Mrs. Margaret Kay, St. Catharines; Ross Honsperger, St. Catharines; Miss Edith Fonegy, Caledonia; Mrs. Emily Heath, Hamilton; Mrs. Leila Hogan, St. Catharines; John Scott, Hamilton; Hedley Marriot, St. Catharines; Norman Newell, and Alex. Newell.

TWEED

STORE IS ROBBED AT SPRINGBROOK

$75 Worth Of Merchandise Is Taken—Post Office Rifled

(Examiner Correspondence.)

TWEED, Jan. 15.—Removing two large panes of glass, robbers gained entrance to the general store at Springbrook operated by Mrs. H. Mumby, and stole merchandise to the value of $75 on Wednesday night. The large steel safe in the Post Office at Springbrook, that adjoins the store, foiled the thieves in their attempt to steal cash. However, a small amount of cash was removed from the cash register.

The robbery was discovered by Mrs. Mumby as she opened her store for business on Thursday morning. Provincial Constable Dymond of Madoc was called to the scene of the robbery and at noon sufficient clues had been obtained to assure the police of a possible arrest by nightfall. Although nothing had been removed from the Post Office, the building had been thoroughly rifled and attempts had been made to gain access to the contents of the safe without success.

Overalls, shirts and tobaccos to the value of $75.50 were removed from the general store. No disturbances were heard by the residents of the village to warrant suspicions of a robbery taking place. The large window panes were removed, making a space sufficiently large enough to allow a man to crawl inside the building. The receipts of the day's business from the general store, and all monies, were securely locked in the Post Office safe.

Although the owner of the store lived next door to the place of business, she stated to the police that no suspicions had been aroused until she opened her place for business and found the store had been robbed early this morning. Mrs. Mumby operates the store in conjunction with her brother, Mr. Lorne Bateman.

Great Britain's four big railways have been defeated by a court decision to end competition from trucks and trailers.

Russia will try to produce 16,000,000 tons of pig iron in 1937, also 20,000,000 tons of steel and 15,500,000 tons of rolled steel, totals which, if attained, will give it the largest iron and steel output in Europe.

OBITUARY

JOHN W. EGGLETON.

TWEED, Jan. 15.—The funeral of the late John Wesley Eggleton took place from his late residence at Foxboro, on Wednesday afternoon, January 13. After a brief service in the home which was conducted by the Rev. F. Horton, the funeral cortege proceeded to Foxboro United church, where an impressive service was conducted by the Rev. F. Horton, the pastor, assisted by the Rev. Joseph A. Koffend, rector of the Presbyterian church at Stirling.

Interment was made in Foxboro cemetery, the graveside services being conducted by the same ministers.

The bearers were Messrs. R. B. Hamilton, W. Prentitce, G. Sills, W. Hudgins, W. Coulter and D. Ketcheson.

MRS. MARY A. TURNER.

TWEED, Jan. 15.—After being in failing health for some time, Mrs. Mary Avis Turner, widow of Joshua Turner, passed away Thursday morning, January 14 at her residence in the village of Corbyville.

The late Mrs. Turner, who was in her 85th year, was born in Belleville, her parents being the late Mr. and Mrs. James Dickens. All her life was passed in this district. In religion she was a member of the Carmel United church.

Surviving her are two half sisters, Mrs. Arthur Juby and Mrs. Herbert Eggleton, both of Stirling and one half brother, Mr. Joseph Dickens of Norwood, Ont.

JOHN A. HAWKINS.

TWEED, Jan. 15.—After an illness of several months' duration, John A. Hawkins passed away on Sunday at his residence in the Township of Hungerford, in his sixty-seventh year. He was the youngest son of the late John and Amy Delyea Hawkins of Hungerford, one of the real pioneer families of the district. In early life Mr. Hawkins followed the lumbering business, having spent some time in Northwestern Ontario and British Columbia. More recently he had farmed on his porperty on the outskirts of Tweed.

Some thirty years ago he married Maria Burns, daughter of the late Mr. and Mrs. John Burns of Elzevir, who lived only a few years, leaving one daughter, Mary, R.N., who resides at home. Other survivors are two sisters, Mrs. A. Neraw, Tweed, and Mrs. James Feeney, Wolfe Island, also two brothers, Michael of Bogart and Jonas of Sarnia.

The funeral service was held on Tuesday morning at St. Carthagh's church, mass being sung by the Rev. J. F. Feeney of Wolfe Island, nephew of the deceased. Burial was made in the family plot in St. Edmund's cemetery, Stoco. The bearers were Francis and William Meraw, nephews of the deceased, Thomas Rath, George Stokes, Jos. S. Rashotte and Jos. Bergeron.

MRS. R. L. WESTCOTT

The funeral of the late Mrs. R. L. Westcott, 410 Clendennan avenue, Toronto, was held at the William Speers' Chapel on Saturday afternoon, January 9. Warm tribute to Mrs. Westcott as a church member and respected citizen was voiced by the Rev. Mr. Hazelwood of Humbercrest United Church, who conducted the funeral services.

Although in failing health for some time the news of her death came as a great shock to the family and friends.

Left to mourn her loss are a sorrowing husband; one daughter, Edith; three sons, Lyle, Harold and Roy, at home; also a brother, Morley W. Lyle, and two sisters, Mrs. W. L. Sharpe and Mrs. Fred T. Rappe, all of Peterborough.

Interment took place at Park Lawn Cemetery, Toronto.

(Examiner Correspondence.)

BABY BISCHOF

LAKEFIELD, Jan. 15. — George John Bischof, beloved son of Mr. and Mrs. John Bischof of Oshawa who died very suddenly on January 7 at his home in Oshawa, was buried from the home of his mother's parents, Mr. and Mrs. Frank Edwards, at Lakefield on Saturday, Jan. 9 at 2.30 p.m. He was five months and seven days old.

Rev. Mr. Creighton, pastor of St. John's Anglican Church, Lakefield, conducted the funeral service. The pall-bearers were Messrs. Leslie Edwards, John Hampton, Stanley Edwards and Gordon Hampton. The remains were taken to Ray Cemetery for interment. The child is mourned by its sorrowing parents, Mr. and Mrs. John Bischof, its grand-parents and a number of aunts and uncles.

SYRUP FLOW IN DANGER

Belleville Tappers Want Lots of Snow and Cold Weather

BELLEVILLE, Ont., Jan. 15—(C.P.).—Probable effects of mild weather upon maple syrup and maple sugar production are being debated in this district. Warmer weather has caused sap to ooze from trees lately, though this is not unusual when such conditions are experienced, it was said. But sugarbush owners say cold weather and lots of snow are needed for a good quality of syrup.

THE BLOODHOUNDS BAY

By WALTER S. MASTERMAN

(Continued from yesterday)

CHAPTER 39

IN A BLACK evening gown, Lady Severinge was still a very beautiful woman. Her pure white skin and clear complexion would have done credit to a young girl, and her fine eyes still retained much of the brilliance that had attracted Sir Henry when she was a young girl.

Selden observed it all after the pleasant dinner James had served and as he urged Lady Severinge to take him into her confidence, to tell him what she knew.

"What particularly do you wish to know?" she asked Selden.

"Nothing that you don't wish to tell; but your late husband led a queer wandering life, didn't he before he returned to this place?"

"He never told me," she said with relief, fearing more intimate question. "He hinted at times that he had been all over the world, and I never could understand his attitude towards James——"

"I think I can understand that," Selden said. "They had been together for many years, and were more like friends than master and servant." He leant forward and emphasized his words with his cigar. "Let me tell you, Lady Severinge, James is a better friend to you than you know—I am fully aware of the position, and it must be awkward for both of you, but remember that for years James has been occupying a menial position deliberately, and has never presumed on it. Have you ever stopped to inquire what the reason may have been?"

"I can't say that I have—I am afraid we have never hit it off together. I suppose because, as you say, he was my husband's friend, and"—she paused and a strained look came to her face—"he objected to our marriage from the first."

"Perhaps there were others, into which I don't propose to enter, to which he also objected," Selden said sternly.

Hilda's eyes flashed, and then she dropped her gaze from his face and up, and I shan't mention it again, flushed with shame.

"I am sorry to have to bring that but it is vital to the problem I am investigating. We have wandered from the point. I asked you whether you had guessed why James occupied this peculiar position. Don't you think it likely he did so to watch over Sir Henry, and try to prevent the very disaster that occurred?"

Hilda started; several obscure point; were suddenly clarified. "But from whom? Where was the danger? You don't think that I——"

"If I did, I should hardly be talking to you in this way, Lady Severing. But that is not to say that James may not have suspicions of you."

"And Eric has suspicions of James," she blurted out before she thought—the words were an expression of what was passing in her mind.

"Exactly. Now I think we are beginning to understand each other. I am going to tell you something—you remember how angry you were when I asked to be allowed to search your bedroom?"

Hilda smiled. "I was, at the time," she replied.

"I did have a look in, and among other things I saw that the missing candlestick was on a table, hidden behind a curtain."

"I found it in my room and hid it—I was afraid."

"Exactly—I thought as much," Selden said.

"But who did put it in the room, and for what object?"

"I am going to find out, Lady Severinge, but I will hasard a guess—James must have found the candlestick when he searched the house. He came to see you, to find out what you knew, and discovered you were not in your rooms at the moment. He left the candlestick there—why? I can't tell at present, but that is my supposition."

"Then James knows more about the murder than he will say. Really Mr. Selden, you are making a very black case against him."

"I am quite certain that James had nothing to do with the crime," Selden said firmly; "but for some reason Sir Henry was in fear of his life and shut himself up here almost in a fortress. Colonel Graham is also in mortal dread of some danger, and guards himself with steel shutters and bloodhounds and his native servants."

"What fearful thing are you hinting at?" Her eyes strayed round the room in horror ,as though she saw some lurking form in the shadows.

"That is what I hoped you would help me to find out," he said quietly. "Hasn't it occurred to you during all these years to wonder how your husband acquired a considerable fortune before he took possession of the Abbey?"

"I never had the courage to ask him, and later I had not the opportunity. I always supposed that he made it in some gold mine or speculations."

"Fortunes aren't made so easily or so privately as that. Sir Henry, from what I hear, was never a business man, and remember, he and James and Graham came back at the same time, with considerable wealth—I have found out all that."

"I wish I could help, but I believe you must be right, from vague hints my husband uttered from time to time, but somehow I had the idea that Henry was afraid of Colonel Graham."

"That was my first idea, but I now think it was wrong. Suppose there is some secret in the past connected with this money—some discreditable secret. Follow the train of events. For some years nothing happens—Sir Henry marries and Graham settles down as a magistrate and county gentleman. Then an attempt is made on Sir Henry's life. From that time onwards he shuts himself up here, and Graham takes extraordinary precautions. They are hunted men. If there were no secret, why did they not seek police protection?"

"Why are you telling me all this?" Hilda exclaimed, resting her chin on her hands, and staring gloomily at the detective.

"Because," he said firmly, "I want your help, and I particularly want you to be on your guard with Eric Colindale."

He saw the start she gave, but made no sign. Only he gazed gravely at her and saw terror and something more—suspicion—spring to her expressive features. "He is coming down here," she murmered.

"I am not surprised to hear it. I suppose you have seen him today?"

Hilda nodded. She could not speak—suspicions crowding into her mind. Eric had threatened blackmail—he was dependent upon her for everything, and that meant dependence on James, but she could not betray him; that was unthinkable.

"He had no hand in the murder," she said defiantly.

"I know that—he had a perfect alibi," Selden said with emphasis, and Lady Severinge leant her head on her hands, and a sob escaped her.

"Now listen," Selden went on, "I don't want you to act as a spy, and I should not ask you to do anything against Colindale, but I want you to be on your guard, and not discuss anything with him about the murder or the disappearance of the children. Will you do that?"

"I'll promise that, Mr. Selden. But can't you give an idea where the twins are?"

"They are safe, and in good hands," he answered emphatically.

"Thank God for that!" she exclaimed fervently.

"What is more, they will remain so, but it is better that you should not know—or even see them."

"You don't trust me?"

"It is not that at all," he said impatiently. "But, forgive me—you would want to see them, and you have a tell-tale face. If you were asked whether you knew anything you would betray yourself. That is why I was able to get information from you without your knowing it."

"You're a terrible man, Mr. Selden."

A knock at the door made Hilda cry out. The house had been so deadly still that the sudden rap seemed like a note of doom.

James entered and closed the door behind him silently. "Hucks from the Bull Inn has come," he said, and Lady Severinge looked in amazement at the butler.

"I'm glad he's come," Selden said. "Hutchins, the inspector, thought it might be a good thing to have a night watchman in the house, not knowing, of course, that I should be here. He's a useful man to have—it's like employing a gladiator."

"He is having supper in my room," James said. "What instructions shall I give him?"

"Fit him out with a pair of slippers that won't make a noise," Selden said with a grin, "and show him round the house."

"You know, sir, that the servant's quarters are locked at night and I keep the key," James remarked.

"Leave the door unfastened so that Hucks may have a free run."

James understood perfectly and nodded with meaning.

"I think I'll go to bed," Hilda said, when James had gone. "I've got a terrible headache, and I'm very tired."

"You will be quite safe tonight. I will see you as far as your room."

"But where are you going to sleep? I ought to have arranged it, but everything seems to have gone out of my head."

"Don't worry about me; I shall not do much sleeping tonight. If I feel sleepy, I'll dose down on a sofa."

"I am so glad to have had this talk, Mr. Selden," Hilda said at the door of her room. "It has relieved my mind, although it has worried me as well."

"And now to business," Selden observed to himself, when he heard the key turn in Lady Severinge's lock.

(To Be Continued)

PORT HOPE FLOOD COSTS THOUSANDS DOLLARS DAMAGE

Business Is Paralyzed For Day, Buildings Undermined, Families Forced To Move

MANY CLOSE CALLS

PORT HOPE, Ont., Jan. 15 (CP).—Loss of many thousands of dollars was estimated today as Port Hope surveyed the damage caused by one of the most devastating floods in years when the swollen Ganaraska River poured out over its banks yesterday.

Business was paralyzed, children were unable to go to school, workers were stopped from reaching factories, a dozen families were forced to vacate their homes, and several persons narrowly escaped death.

Roy Croft, chain store manager, swept into the swirling waters a short distance north of here, was reported to be recovering. He was unconscious when snatched from the river.

Mr. and Mrs. R. Hills waded thigh deep through the yellow flood carrying their two-year-old daughter, ill with pneumonia, to safety and medical care.

Mr. and Mrs. H. Barrett also brought a baby safely from their threatened home.

Mr. and Mrs. Charles Haydon ferried their six children from their flood-swept home. They were all reported well tonight. "About seven o'clock the flood came up five feet in a half-hour," said Mr. Haydon. The rescued Haydon children are: Ann, 9; Bob, 7; Joan, 4; Mary, 3; Pat, 2, and Katherine, a baby of 10 months.

Thomas Uglow, recluse and town character, was saved from death when rescued from his shack as muddy waters were coming close to washing it away.

Sidewalk Washed Away.

In front of an apartment building on Mill Street, the water gouged out a sidewalk clear to bedrock, making a hole 30 by 8 feet and about 9 feet deep. On the opposite side of the road, an expansive driveway into a large garage was extensively washed away.

The lower floor of the Ontario hotel was completely inundated. Guests and staff were marooned in the building for the greater part of the day.

Unprecedented water levels driven into torrent, ripped up the concrete approach to the Roy Dayman public garage. Gasoline pumps were twisted, and the entire building was dropped six feet when the soil underneath was washed away. Garage equipment was washed into the river.

The waters demolished the corner of a concrete block building next door, a motor car showroom of Delbert Smith. A car owned by George E. Caldwell was carried into the flood and with the recession of the water, was found on its side, several yards away and on the very brink of the river's main channel.

More than 100 ft. of the Canadian National Railway line was washed out on the Port-Hope-Peterborough branch.

ONTARIO FARMERS ARE GIVEN HOPES

Marshall Promises Discussion Of Their Plight At Coming Session

TORONTO, Jan. 15 (C.P.).—Ontario farmers to-day were assured of discussion of their plight at the forthcoming session of the Ontario Legislature concerning establishment of conditions under which they might receive better return for their efforts. Hon. Duncan Marshall, Ontario Minister of Agriculture, promised the helping hand last night in an address to the Ontario Vegetable growers' Association.

Mr. Marshall said the Government should help in attempts to organize a co-operative control over produce sale, but he did not think it should be expected to do all the financing.

"Charge it against the fellow who is going to eat the vegetables," he said. "But I hope we shall be able to do something to help you make more progress than you have done in the past."

Although he believed in the success of free trade, the minister said he could not overlook the fact a measure of control over sale of cheese had been beneficial to Ontario farmers. He said he hoped the Privy Council decision on the Natural Products Marketing Act would be made "in good time so that necessary Provincial and Federal legislation could be passed at this session."

Direct radio telephone communication before 1940 with 45 of the world's most important cities and countries is planned by Japan.

It's the ONE cough drop medicated with throat-soothingingredients of Vicks VapoRub.

VICKS COUGH DROP

Dr. Wood's NORWAY PINE SYRUP

The Cough That Sticks The Cough That Hangs On

This is the cough it is hard to get rid of, the kind that bothers you during the day and keeps you awake at night.

Why not get a bottle of Dr. Wood's Norway Pine Syrup and see how quickly it will relieve you of this coughing condition. It acts promptly, going straight to the foundation of the trouble, loosening the phlegm, soothing the irritated air passages, strengthening the bronchial organs.

Your druggist will recommend "Dr. Wood's". It has been on the market for the past 44 years.

"Tom's got a job.... and....we're going to get married!"

SOONER or later this moment comes in every parent's life. Your little baby, your rollicking tomboy, grows into a sweet young woman. And what a tug at your heart strings when the break in the family circle comes. But at least you're happy to know she will have the protection and support of strong young arms.

So you're glad Tom has a job; glad that industry has been able to provide a place for this eager, intelligent young man, and give him the opportunity to make a home of his own and carve out a path to success.

Many a Canadian family gets its start in just this way with the automotive industry. Thousands are employed in automotive plants and distributing and selling organizations. Thousands more earn their livings in plants that make the materials used in building motor cars, and in the making and handling of food products, clothing, furniture, purchased by automotive workers.

The money put in circulation reaches the farmer, fisherman, miner, lumberman, railway worker. So the true value of the automotive industry to Canada is measured by the number of Canadians it puts to work. That is why we need a strong, prosperous automotive industry in Canada.

AUTOMOTIVE INDUSTRIES OF CANADA

For Instance, take Our Own Industry

Over $22,000,000.00 was paid by the Automobile Manufacturers in salaries and wages during 1936. Yet this huge sum is dwarfed by the wages paid in the factories that produce the materials and parts that go into a completed car, which wages are built in large part on our purchases. Other Canadian industries — glass, steel, rubber, textile, paint, chemical; to name a few — are stimulated by the manufacture and sale of Canadian-built cars. The prosperity of their employees is likewise affected as is that of those who supply their individual living needs.

For statistical and further information about this Industry, write to Automotive Industries, 1006 Lumsden Building, Toronto.

Social and Personal

Phone 1600

Mrs. Charles Batchelor of 151 River Road has a birthday anniversary today.

✧ ✧ ✧

F. L. Roy is in Brighton today and will show his pictures, "Britain on Parade" there this evening.

✧ ✧ ✧

'Pete' Gordon has passed successfully the Christmas examinations in the final year of study at Osgoode Hall, Toronto.

✧ ✧ ✧

Mr. and Mrs. Percy Lowes of Aylmer street have their thirty-first wedding anniversary today.

A whist drive under auspices of the Caledonian Club will be held this evening in the W.O.W. Hall.

✧ ✧ ✧

Mr. and Mrs. Charlton McBride of Manning avenue are in Oshawa today, attending the funeral of the latter's uncle, the late W. L. Law.

✧ ✧ ✧

Reg. Chandler, son of Mr. and Mrs. George Chandler of Bolivar Street, has passed successfully the Christmas examinations in the final year at Osgoode Hall, Toronto.

✧ ✧ ✧

Mr. and Mrs. L. L. Delong of Regina, Saskatchewan, are in the East on their honeymoon trip and are visiting at the home of the latter's sister, Mrs. R. B. Rendall of 213 Antrim street.

✧ ✧ ✧

A pleasant affair of tonight will be the dance in the hall of the Canadian Legion, under auspices of the 20th Century Liberal Club, with two orchestras for round and square dancing, "Bill Engel and His Spirits of Rhythm," and Red Moncrief and His Gang.

✧ ✧ ✧

A large evening is planned for tonight at the Kawartha Golf and Country Club, when one hundred and fifty guests are expected at a party to be attended by members of the Canadian General Electric Company and their wives. The program will include dinner, games and dancing.

✧ ✧ ✧

The fifty-fourth anniversary of the Resuscitation of Otonabee Lodge No. 13, Independent Order of Odd Fellows, is to take place on Monday evening next, January 18th, when a pleasant evening is planned, with presentation of jewels, cards and dancing to music by Perce Atkinson's orchestra. There will be a door prize also.

In the list of successful candidates at the Christmas examinations in the final year at Osgoode Hall, Toronto, as published by the Toronto press, the name of Edward Borbridge, son of Mr. and Mrs. E. W. Borbridge of Weller street, stands very high. A total of 135 candidates tried the examinations, and 93 passed, with Mr. Borbridge 15th in the list.

✧ ✧ ✧

Friends in this city of Miss Lottie O'Boyle of Ottawa, formerly of Lindsay, and often a guest in Peterborough of her aunt, Mrs. James Crowley of Ottawa (formerly of this city), will be interested in knowing that she attended the Opening of Parliament at Ottawa on Thursday, wearing a gown of turquoise blue taffeta with brilliant clips.

✧ ✧ ✧

Attending State Drawing Room Tonight.

Howard Fallis and the Hon. Senator Iva Campbell Fallis are in attendance at the State Drawing-Room held tonight at Rideau Hall, Ottawa, by Their Excellencies, Lord and Lady Tweedsmuir.

Senator Fallis is wearing a lovely dress of white French lame heavily threaded in silver. The court train is of matching material lined with white chiffon and is attached to the shoulders of the gown by rhinestone clasps. The Senator is wearing the regulation court veil with feathers, and carries a bouquet of deep mauve orchids and lily of the valley.

✧ ✧ ✧

Local Girl In Toronto Play.

The current issue of Toronto 'Saturday Night' contains a pretty picture of Miss Shirley Pettit, daughter of Mr. and Mrs. L. J. Pettit of Benson Avenue. Miss Pettit, who is taking the Arts course at the University of Toronto, is to have the leading role of 'Violante' in a production by Trinity College Players of a medieval miracle play entitled "How the Tidings Came to Mary," to be presented on Tuesday and Wednesday of next week at Hart House Theatre, Toronto. Richard Wagner is directing the production and Dr. Healy Willan will lead the music.

✧ ✧ ✧

Institute Welcomes New Members of Society.

At the Kawartha Golf and Country Club, on Thursday evening, the members of the local branch of the Engineering Institute of Canada held a jolly 'stag' party to welcome incoming students at the Canadian General Electric Works Test Department. Approximately sixty men were present for the dinner, which opened the evening, with the local chairman of the Institute, H. R. Sills, presiding, and for the pleasant session of bridge and ping-pong games which followed.

Engineering Institute members from the district who were present were E. Bailey of Lakefield and T. B. McCarthy of Burleigh.

At dinner, Ross Dobbin of Peterborough, who is vice-president of the Engineering Institute of Canada, outlined the aims and endeavors of the Institute and a brief talk on the products of his company was given by H. R. Deeth of the Canadian Nephaline Company of Lakefield and Peterborough.

WINNERS FOR MONTH ENDING JAN 15, 1937.

Prizes, 2 Lbs. Tea or Coffee.
Mrs. B. Weese, 589 Harvey.
Rita Torpey, R.R. No. 7.
Mrs. Lucans, 616 Aylmer.

Prizes, 1 Lb. Tea or Coffee.
Mrs. B. Tucker, 106 McDonnel St.
M. Walsh, 186 Edinburgh St.
A. Harris, 505 Patterson.

Prizes, ½ Lb. Tea or Coffee.
Mrs. Sullivan, 90 Hunter St. East.
Mrs. Perks, 800 George St.
T. H. Holyman, 601 Lock St.

Prizes, 1 Lb. Salted Peanuts or Brick Ice Cream.
M. Fitzgerald, R.R. No. 11; D. Williams, 51 Ware St.; Alice Bagnall, 458 Aylmer; Mrs. E. Storey, R.R. 2, Omemee; Helen Burks, 485 Murray St.; Mrs. James, 580 Gilmour.

Dutton's Tea, Coffee & Nut Store.
406½ George St.

THE HOSTESS SHOP

SATURDAY SPECIALS

RAISIN PIE 30c

Peanut Butter BREAD ... 15c

Brazil Nut Cake 30c & 60c

Home Made Buns, Doz. 25c

Porter S. White Co.
Peterborough's Most Complete Food Service
Groceries - Meats - Fresh Fruits - Vegetables
THE HOSTESS SHOP
346 Charlotte St.
Phone 2960

PRELIMINARY ANNOUNCEMENT
"The Madrigal Singers"
CONDUCTOR: DOROTHY ALLAN PARK
Will hold their Annual Peterborough Concert on
Tuesday Evening, April 13th
Assisted by the Famous
NEW WORLD CHAMBER SYMPHONY OF TORONTO
CONDUCTOR: SAMUEL HERSENHOREN
This will be the only local appearance of "The Madrigal Singers" this season

Meats **BRAUND'S** *Groceries*

174 Charlotte St. Phone 2910 | 718 George St. Phone 3240 | 280 Park St. Phone 3140

BEEF		PORK	
Rump Roast	lb. 17c	Half or Whole Legs	lb. 20c
Short Rib	lb. 16c	Lean Butts	lb. 20c
Blade Roast	lb. 13c	Shoulders	lb. 15c
Shoulder Roast	lb. 12c	Loin, in piece	lb. 20c
Rib Boiling	lb. 8c		
Sausage, small, 2 lbs. 35c		VEAL	
Sausage, large, 2 lbs. 25c		Fillet Rolls	lb. 18c
Sausage Meat 2 lbs. 25c		Loin Chops	lb. 25c
Smoked Weiners	2 lbs. 35c	Shoulder Chops	lb. 18c
Bologna	2 lbs. 25c	Stew Cuts	lb. 15c
Peamealed Rolls	lb. 18c	Dry Salt Pork	lb. 18c
Piece	lb.	Piece	lb.
Bacon Squares	15c	Peamealed Bacon	28c
Smoked Picnic Shoulders			lb. 18c

USE THE PHONE—WE DELIVER

Coming To Canada

LADY HAIG.

On the first leg of a world tour which will eventually take her to Canada, Countess Haig, widow of the British Great War commander, has left England for India. The countess will tour the British empire, consulting war veterans on parts of her late husband's wartime diary. Most of her travelling in Canada will be done by aeroplane.

District Ladies Attend One-Day Course.

A number of interested women representatives of various branches of the Women's Institute in the surrounding district were in the city for the one-day course in Buymanship given at the Department of Agriculture offices on George Street by Miss Edith Collins of the Women's Institute branch at the Provincial departmental offices in Toronto.

The ladies in attendance included Mrs. F. J. Bullied, representative of the Apsley branch of the Women's Institute; Mrs. R. T. Dunlop and Mrs. H. L. Scott, of Belmont; Miss Ina Morrison of Havelock; Miss Genevieve Armstrong of Hall's Bridge; Mrs. Howard Bullock of the Senior branch at Lakefield, and Miss Ethel Blakely of the Lakefield Junior branch; Mrs. Earl Cuthbertson and Mrs. William Buchanan of Norwood; Mrs. James Longmuir and Miss E. Longmuir, of Trent Bridge; Mrs. W. H. Clements of Warsaw; Mrs. James Clydesdale and Mrs. Don Cameron, of Westwood.

Miss Collins will return on February 10th to give a second day's course in Buymanship, which is really instruction in the appreciation and perception of better-class materials, with samples to illustrate the theme. The Departmental idea is to encourage the appreciation of better-class goods, so that reliable manufacturers of good quality lines will be patronized instead of makers of shoddy goods.

Fashion Service

There's a new feeling in the air for gay print frocks.

Besides being smart, they're grand for the limited income, because you wear them right through the spring.

Soft shirred wide shoulders that make the waist seem slender, are the outstanding feature of this charming print crepe dress. It has a four gored skirt with moderate flared fulness at the hem. The hips are extremely snug.

An amateur at sewing can make it. The fronts and the back with kimono sleeves are simply shirred to the shoulder. The skirt is stitched to the waist. The pattern includes the cross-over vestee (seen in small view).

Crepe silk, lustrous satin crepe, sheer wools, etc., are other appropriate materials for your choice.

Style No. 3363 is designed for sizes 14, 16, 18, 20 years, 32, 34, 36, 38, 40, 42, 44, 46 and 48-inches bust. Size 36 requires 3¾ yards of 35-inch material.

Mexico has decreed that employers are bound to furnish their workmen with comfortable and sanitary dwellings, for which they may charge rents not to exceed one-half of one per cent. a month of the assessed value of the property.

When stone settings come out of your costume jewelry, use china cement to stick them into place again. This, of course, does not apply to precious or semi-precious stones which do not have solid settings.

Election Of New Officers

Junior I.O.D.E. Chapter Holds Annual Meeting—Donates Funds

Miss Anna McKenzie was elected as regent of the Major Bennett Chapter of the I.O.D.E., at a meeting held at the home of Miss Marguerite Lillico, on Wednesday evening, when donations were made to the Y.W.C.A., the Red Cross Society, the Children's Shelter, the Peterborough Health Association and the Well Babies' Clinic.

The entire slate of officers for the coming year follows: Miss Margaret Skitch, Past Regent; Miss Anna McKenzie, Regent; Miss Bertha Inch, Vice Regent; Miss Jean Belleghem, secretary; Miss Betty Lytle, Press secretary; Miss Margaret Stanton, treasurer; Miss Anabelle Herd, Standard Bearer; Miss Doris Skinner, Refreshment convenor.

Councillors will be the Misses Isabel Skitch, Alice Davern, Eleanor Kirn, Phyllis Dawson and Margaret Patoine.

Just Between Us Women

A Daily Chat With Examiner Neighbors, Conducted by Roberta

A VEXATION arises, and our expressions of impatience hinder others from taking it patiently. Disappointments, ailment, or even weather depresses us, and our look or tone hinder others from maintaining a cheerful and thankful spirit. . . How sadly, too, we may hinder without word or act. . . especially the various phases of ill-temper, gloominess, touchiness, discontent, irritability,—do we know how catching this is?—F. R. Havergal.

Dear Friends:

How little we realize the way in which our moods affect those around us. Let one of a family get up with a grouch and start finding fault with everything, and see how soon they get all the others going in the same way.

Let another feel depressed, and in a little while all those within sound of his voice get apprehensive of some bad thing coming along. And sometimes they do not even have to speak a word to depress others.

Which brings to my mind a woman I used to know in another city far from here. She, like the rest of us had her occasional "off" days, but would not admit it. Instead of coming straight out and saying she had a headache as we would do, she would go around snapping and snarling at everyone.

This was wrong, and the other wasn't right, and you could not get a civil word out of her. If you asked if she did not feel good, she vowed she was 'perfectly alright, you wouldn't hear her complaining," when all the time she was doing nothing else, and in a most aggravating manner.

So at last I said to her, "you are either sick and should be in bed, or the devil himself has got into you. if you go to bed we shall do our best to make you well again, and if an evil spirit is in you we shall just leave you to fight it out, until you ask for help."

After awhile she could stand it no longer, and went to bed, but the ungracious way she accepted our help disgusted me, and I refused to pander to her ill-nature any longer, and left her severely alone.

When she was well again she said to me, "I am always like that when I do not feel well." I asked her how she would like it if we all acted like that when we were under the weather, and told her that if she would not stand it from us, we should not have to take it from her.

And so it is with many of us. Something goes wrong with us, and we take it out on those around us. We gloom and grouch, we take no interest in anything, spoiling the day for ourselves and for everyone else, and what does it get us?

What would have passed in a little while, stretches out sometimes into a quarrel, into misunderstandings, and sometimes into active dislike. If only we would stop to think that the darned thing will either get better quickly, or develop into something for which we will need the help of a doctor, we would not let these things get the best of us.

I still say it is as easy to get into the habit of looking on the cheerful side as it is to look on the gloomy side. It is as easy to laugh as to frown, to be hopeful as to be depressed. I know that we all get down at times, but we can try to get up again, and while we are trying our gloom disappears.

And so, if you are inclined to take your ill-nature out on your family, or those around you, just stop and think if you would like anyone to act to you as you are acting to them, and you will pull yourself up short, and be a nicer person to live with, and to know.

Your Friend,
ROBERTA.

WAITING FOR WINTER

Crocuses, Snowdrops, Lilacs Blooming in New York Parks

NEW YORK, Jan. 15—(C.P.). — Spring was manifest round and about New York to-day, while Manhattan's gentry sat back and wondered what has become of winter. It has yet to appear.

Crocuses, snowdrops and lilacs were found blooming in parks and an isolated Maryland Yellowbird warbled away in Central Park long before its scheduled time.

An acre of pansies on Henry Mohlenhoff's farm in Clifton, N.J., burst into blossom yesterday, and a Parks Department emissary found Persian witch hazel (Patriota Prisca) unfolding its green leaves in New York's Kissena Park.

Loudspeakers with microphones and amplifiers are being installed at big railway stations in Great Britain to address important information to travelers, technical difficulties such as reverberation and echo having been eliminated.

A Pleasant Trend

Quaint pleated shoulders that suggest a brief bolero, and a wide black sash, make this new beige crepe frock illustrative of the peasant mode. The spritely red felt cap is trimmed with tassels, and the black kidskin sandals have petal cut-outs.

HAVELOCK

Miss Florence Scott of Norwood is visiting her cousin, Miss Josephine Hoffman.

Mrs. Harry Bush of Toronto was the guest of Mrs. Robert Jones, Thursday.

Miss Vivian Gordon entertained 18 of her young friends at her birthday party Wednesday evening.

The W.A. of St. John's Church met at the home of Mrs. Bruce Longmiur, Tuesday afternoon.

Mr. and Mrs. George Rorke and Mr. and Mrs. James Squire were in Toronto last week-end attending the funeral of the late Joy Rorke, the little eight-month-old daughter of Mr. and Mrs. George Rorke of Toronto, who passed away suddenly on Saturday.

Mrs. Ernie Vance of Niagara is visiting her parents, Mr. and Mrs. Fred McAdams.

The Ladies' Aid of Knox Presbyterian Church reappointed all their 1936 officers for the coming year at their annual meeting Wednesday afternoon. They are as follows: President, Mrs. C. Jamieson; 1st Vice-president, Mrs. Robert Scott; 2nd Vice-president, Mrs. Avery; Secretary, Mrs. T. Green; Treasurer, Mrs. William McLaughlin.

A splendid financial report was presented by the treasurer, showing receipts of $335 for the past year. A pot-luck supper was served at the conclusion of the regular meeting, with Rev. D. K. Perrie as their guest.

Mrs. Frank Buchanan (nee Marguerite Paterson) of Detroit, is visiting friends in town.

Miss Muriel Quinn entertained a number of her friends at her birthday party last week.

Mr. Frank Ellis of Campbellford was home for a few days this week.

The Y.W.A. met at the home of Mrs. Harold Mathison, Wednesday evening.

Saturday Only

Dairy Butter	lb. 23c
Oranges	dozen 15c
Pork & Beans, 16 oz.	3 tins 25c
Yellow Bantam Corn	2 tins 23c
Habitant Pea Soup, large tin	10c
Soda Biscuits	2 lbs. 25c
Chocolate M.M. Biscuits	2 lbs. 29c
Fresh Eggs, 'A' Pullets, dozen	20c
Honey, Amber, 5 lb. pail	49c
Green Tea Siftings	lb. 25c
Orange Pekoe Tea, special	49c
5 Jelly Powders	25c
Grapefruit, sweet, seedless, 5 for	25c
Celery, large bunch	each 15c
Tomato Catsup, 12 oz. btl. 2 for	25c
Sweet Mixed Pickles, large jar	25c
FREE with large Lux, 1 Lifebuoy Soap	Both 24c
Big 5 or Classic Cleanser	tin 5c

ALLEN'S
Phone 2445. Cor. Geo. & Sherbrooke

Appointment Of Convenors

Committees for the year were appointed at a business meeting of the Women's Missionary Society of George Street United Church, held this week with Mrs. W. H. Morton in the chair. The following ladies were named:

Sick and Visiting Committee — Mesdames J. W. Hales, F. Mather, W. J. Copp, J. Spencer, S. A. McKee, J. C. Wood, B. M. Frederick, E. Brown, F. J. Redpath, J. Tinney, W. H. Girven, W. H. Morton.

Mission Band Committee — Mesdames J. Beatty, J. Renshaw, D. Munro, F. Stevens, and Miss Bessie Elcome.

Finance Committee — Mesdames E. G. Wellwood, H. Dulmage, E. Birch, W. H. Girven, J. Spencer.

Telephone Committee—Mesdames B. M. Frederick, W. J. Routly, B. W. Manning.

Representatives to Local Council of Women — Mesdames W. H. Morton, H. F. Foote, E. Birch.

At the meeting, attended by approximately seventy-five ladies, annual reports were presented, showing the financial objective attained and a special donation of $75 made to the car to be used by the hospital at Radway Centre. A total of $1,008 was sent to the Presbyterial treasurer during the past year.

Plans were discussed for the celebration of the Golden Jubilee of the Society which will take place on March 12, when an ambitious program is being planned for afternoon and evening. The convenor of arrangements will be Mrs. R. Parnall.

SALLY'S SALLIES

"I've found you out at last," as the woman said happily when she discovered her dentist was not in his office.

Dr. DeVan's Pills
A reliable feminine hygiene regulator, on sale in Canada for over thirty years. Price five dollars. For sale at
ELLIOTT'S DRUG STORE

Fresh Tomatoes	2 lbs. 25c
Oranges	doz. 15c
Cabbage	each 5c
Grapefruit	5 for 25c
Rice, Blue Rose,	2 lbs. 19c
Angler Salmon	3 cans 25c
Clams for Soup	3 cans 25c
Soups	3 cans 25c
Coffee	lb. 25c
Jelly Powders	5 for 25c
Sweet or Sour Pickles	large jar 23c
Cocoanut Cream Candies	lb. 15c
Laundry Soap	10 bars 29c
Eggs, Medium 'A'	doz. 25c
Muffets	2 pkgs. 19c
Corn Flakes,	3 pkgs. 20c
Cooking Onions	10 lbs. 19c
White Beans	lb. 8c
Dates	2 lbs. 25c
Mincemeat	2 lbs. 23c
Butt Roast of Pork	lb. 16c
Fresh Picnic Hams	lb. 14c
Pork Neck Bones	7 lbs. 25c
Hamburg Steak	lb. 10c
Boiling Beef	lb. 8c
Pork Sausage	2 lbs. 25c
Rolled Roast Veal	lb. 15c
BABY BEEF	
Oven Roast	lb. 16c
Pot Roast	lb. 14c
Prime Rib Rolled	lb. 20c
Schneider Breakfast Bacon Sliced	lb. 28c
Peameal Bacon	lb. 25c
Peameal Rolls	lb. 18c
Weiners	lb. 17c
Bologna	2 lbs. 25c
Head Cheese	2 lbs. 25c
City Dairy Ice Cream Creation	
Empire Cake	25c

It's Swell.
HARRISON'S MARKETERIA
Phone 725. We Deliver

ON YOUR GUARD!

BEWARE of epidemics whose first symptoms are often coughs, colds and fever. Stop the cough or cold at the onset with Buckley's Mixture, which first became famous in 1918. Take Buckley's Cinnamated Capsules to relieve the feverishness, headache, and backache. Buckley's Cinnamated Capsules contain Oil of Cinnamon, a powerful internal germicide long used in Europe in combatting epidemics similar to the one now raging.
Be prepared. Get these two dependable, effective Buckley remedies TODAY. Buckley Products are sold everywhere. 51

OVER 9 MILLION BOTTLES SOLD—A SINGLE SIP TELLS WHY
BUCKLEY'S
MIXTURE
REFUSE SUBSTITUTES

ANGLO-IRISH TRADE ICE MAY BE BROKEN

Dominions' Secretary Sees Valera In Five-Hour Session—Statement Expected

LONDON, Jan. 15 (CP)—An understanding leading to the thawing of the tide of Anglo-Irish trade, frozen five years ago as a result of a political dispute, was hoped for today following informal conferences between Malcolm Macdonald, Secretary for the Dominions, and President Eamon De Valera of the Irish Free State.

A number of matters outstanding between the two governments were said to have been taken up, including the question of banning the departure of volunteers to Spain — a point in which De Valera was said to be in complete agreement with the British government.

Imperial conferences are usually attended by all the Dominion prime ministers. In 1932, at Ottawa, the Irish Free State was represented by Sean O'Kelly, vice-president of the executive council. Whether De Valera himself will attend the forthcoming conference has not been announced.

Statement Tuesday?

A statement Tuesday by Macdonald in the House of Commons was believed likely.

Calling at the hotel at which the Irish premier was staying on his way home from a visit to a Zurich eye specialist, Macdonald met De Valera and his aides in a five-hour discussion which spread over two sessions. He left late last night without making any statement as to the ground covered. Earlier an important statement had been predicted following the second meeting.

De Valera, who left for Dublin this morning, contented himself with the announcement that "an informal discussion took place on a number of matters affecting the relations between the two countries."

For Drugs Phone
15
Elliott's

OLD WAR MYSTERY WORRYING FRANCE

Still Unable To Find Germany's Official Declaration Of War In 1914

PARIS, Jan. 15 (A.P.). — A mystery which has defied the best minds in the French Foreign Office cropped up again to-day: The disappearance of Germany's official declaration of war on France in 1914.

French Rightists resurrected the puzzle of the missing document, linking it with the arrest of Suzanne Linder, Foreign Office employee charged with forging documents.

One newspaper asserted Mme. Linder's arrest brought the disappearance to light but Government officials said the historic note had been sought since it was found to be missing from the files in 1928.

Just what became of it after Baron Von Schoen, German Ambassador to Paris, handed it to Premier Rene Viviani on August 3, 1914, is not known. Presumably it was filed but a committee forced in 1928 to edit documents concerning the origins of the Great War was unable to find it.

The late Raymond Poincare quoted it in his memoirs. It is believed he worked from the original.

Irish volunteers to both sides in the Spanish conflict traveled together on the same ship from Dublin to Liverpool.

HOW'S YOUR STOMACH?

YOU lose vital nerve force if you allow your stomach to distress you. Acid stomach, indigestion, gas or biliousness and "costiveness" cause the blood to be poisoned and will eventually destroy health and nerve force. This is what W. J. Fisher of 4 Sanford Ave., N., Hamilton, Ont., said: "I suffered with my stomach, could eat but very little and that would cause distress. I grew weaker daily and suffered from headaches. My weight went from 176 to 154 pounds. I took Dr. Pierce's Golden Medical Discovery and was soon able to eat normally. I gained in weight and strength and could resume my work. The 'Discovery' made a well person of me." Buy now!

BUEHLER BROS. LIMITED
387 George Saturday Phone 3680
BEEF ROASTS ALL ONE PRICE—BLUE BRAND

BLADE ROASTS
ROLLED Shoulder
Round ROAST BONE
12c lb.

See these Roasts in our window. Your choice of any cut

Fresh Pork Tenderloin - - 27c

LEAN—FRESH **PORK BUTTS** 17c

Plate Rib Boiling Beef - - 7c

FROM THE SHOULDER **PORK CHOPS** 17c

Fresh Hamburger - - 3 lbs. 25c

VEAL ROLLS 17c

Butter With Meat Order 28c lb.

STEAKS ROUND, WING or SIRLOIN 19c

Fresh Spare Ribs - - - 11c

BUEHLER BROTHERS

The Examiner

The Peterborough Examiner published each evening by Peterborough Examiner Limited Office, Hunter and Water Sts., Peterborough Ont.

Subscription Rates: 15c per week in city delivered by carrier; $4.80 per year by mail to outside points.

Members: Canadian Press; Audit Bureau of Circulation; Canadian Daily Newspaper Association; Empire Press Union.

PERRY J. GIFFEN, Managing Director.
A. R. KENNEDY, Managing Editor.

PHONES: Editorial 1601, Business Office 1600
Private Branch Exchange to all Departments.

FRIDAY, JANUARY 15, 1937

Punishing Independence

Joseph E. Crawford is Liberal member in the Ontario Legislature for Fort William, but he will not be invited to attend meetings of the party in caucus. The explanation is that in the last session he voted against the Government on the separate school tax legislation. Two other Liberal members who voted the same way will attend caucus meeting, and the difference in treatment is explained by the fact that the Liberal association in Fort William "disowned" Mr. Crawford after he registered his vote. So the Government is doing just what the local association had previously done.

We do not think much of such tactics. It smacks too much of holding a club over a man once he has been elected, and it deprives him of the right to use his own brains in determining his course of action.

When a Government is certain of its followers regardless of what move it may make there is not apt to be much restraint. It will be known in advance there will be no bolters. If, on the other hand, the Government knows it is dealing with a number of representatives who are keen thinkers and who have a desire to vote for what they think is best, regardless of its political color, then there is bound to be more hard thinking and better planning on the part of the Government.

There are few political leaders who would encourage political independence, but there are a great many ordinary people scattered all over the country who would welcome more of it.

How the New Sheep Came

Elsewhere on this page there is printed an article from the Kingston Whig-Standard regarding the presentation of a pen of prize-winning sheep to the Ontario Agricultural Society by the Kerry Hill (Wales) Flock Book Society. That is also the name of the sheep—Kerry Hills, although they carry with them local nomenclature which describes them as "the speckled-faced rentpayers," that tribute possibly being the same in origin as the phrase "mortgage lifters" applied to hogs on our own farms.

The editor of the Kingston Whig-Standard says the new breed has been introduced into Ontario by Hon. Duncan Marshall at no cost to the province. That is one way of stating the case by an editor who has a passion for keeping his own name out of the paper. Truth is that W. Rupert Davies, editor of the Whig-Standard, and himself an annual visitor to his old home in Wales, had the matter well in hand as a result of his own efforts and negotiations before Mr. Marshall came into the picture as the official to accept the gift on behalf of the O. A. C. When the pen landed at Saint John Mr. Davies went there personally to see how the shipment had fared in crossing, and also to make certain the animals passed through quarantine. We believe such things should be mentioned publicly. Mr. Davies knew from observation and experience that the Kerry Hill breed was good for wool and meat and he hopes the farmers of Ontario may find them as valuable as the folk in Wales have found them to be. That is how the prize-winning pen at the Kerry Hill sheep sale in Montgomeryshire last September happen to be at the Ontario Agricultural College in Guelph today.

The Floods at Port Hope

Peterborough's neighbor to the south, Port Hope, is getting another deluge of surplus water from the Ganaraska river. And it happened because there was a heavy rain at a time when the ground would not absorb much of it. Port Hope is a picturesque spot, much of it built on high hills where floods do not come, but there is that valley in between where the Ganaraska in season is raging or docile to the point of sluggishness.

The Ganaraska is pretty much a Durham county affair, and at no place in normal times does it appear formidable. But it serves a watershed which is hilly and from which the rainfall over a considerable area seeks an outlet to the lake, and at this season it all wants to get there immediately. There is nothing to hold it back.

Unfortunately for Port Hope a section of its business district is in line of the flood waters, and the water will act so quickly—as it has within recent days—that there is bound to be damage before protective efforts amount to much. To turn once more to the unfortunate feature, there is nothing much that Port Hope can do about it. The valley is there between the hills, and so is the Ganaraska, and so is the watershed to the north which feeds the river. Peterborough extends Port Hope its sympathy. Floods are a miserable thing with which to contend for the patent reason no one can do anything about it.

Let Us Hasten There

"G. L. White, two miles down the railway tracks from Lochalsh station, is picking free gold from the rocks with a pair of tweezers and sending it outside by the bottleful."

That bit of information we secured from a report from Lochalsh, described as being 500 miles north and west from Toronto. Bruce West writes about it in the Globe and Mail.

We are not exactly surprised to learn of the existence of places where gold can be so easily secured. On a number of occasions men have approached us telling of mines where the gold lay thick and almost pure. It would be necessary to have only a contraption something like a fanning mill in order to blow away the dust and other impure matter. There was such exuberance of high hope in these salesmen that we even parted with good ducats to become associated with this form of rapid wealth. In the years between we have had occasion to gaze upon certificates, and the dull conclusion has been forced upon us that the fanning mill had become broken.

It is well though to have a man bring forth this scheme of mining again and do so under his own name. There is something about having merely a pair of tweezers and a bottle of which we heartily approve. It would be so much easier than going about in the north country weighted down with a couple of picks and a shovel and a hammer and a spike.

One could go about his day's work gladly and unbent. The tweezers could be placed in the vest pocket and a bottle could be secreted in the larger pocket of the jacket. Much superior we should think to the old method of gouging deep holes in the ground and burrowing hither and thither in search of precious metal secreted in great chunks of rock.

Such news arouses within one strong desire and a bit of yearning to be off to that place 500 miles north and west of Toronto. We saw a pair of tweezers out in the composing room just this morning and it is not much bother to carry an empty bottle. If the thing was liable to turn out well one might even take two bottles. We have heard a number of people say 1937 is going to be a great year, and we are beginning to believe it.

The Prodigal Son of 1937

Police in Toronto arrested a youth of 15 years whose home is in Perth. He is described as being well developed and would readily pass for 18. The charge against him is that he stole $1,060, the savings of an uncle, a retired railway worker.

We learn from the report the money has been spent. All of it. Three hundred dollars went to buy clothing. He went hunting near Collingwood in $23 breeches and a $10 hunting jacket, and with two friends he shot with an expensive rifle for which he had secured 1,000 rounds of ammunition. He stayed seven days at a Toronto hotel; $24 went for flowers for his best girl and several $5 bills are reported as going for candy. He lost an unstated amount playing cards, and it is related that with his girl he saw all the shows in Toronto and visited most of the night dancing places.

The $1,060 represented the savings of an uncle who worked hard for his money. Possibly it took him a long time to put aside something for the day when he would be working steadily no more. Right there is the hard part of the story because it brings to the front the part of the youth's character which is not easy to remedy. To him the money was something which was to be pitched around to gratify all the whims of a selfish mind. The fact that an uncle, and a man who had worked hard for what he possessed, depended on that money was not even seriously considered. The history of similar cases will show it may be possible to punish such a youth, but it will be difficult to make a man of him because one of the essentials of manhood is missing—that form of honor which recognizes and appreciates the struggles and the problems of other people.

Repeating an Old Error

Due to the strike at the Empire Cotton Mill at Welland 800 workers have been out of work for more than three weeks. The strike does not remain a matter for the company and its employees to deal with alone, as the city is being drawn in. Already there have been representatives in Toronto seeking advice from the Hon. David Croll. They want to know if Welland is going to secure any added assistance in extending relief to those who are on strike, and the answer is that the government is not prepared to grant assistance.

So it is that a strike of that size within a very short time becomes a matter for municipal consideration. Relief, it is stated, has already increased $900, and each day sees more requests being made. What was in the first place an industrial dispute has been changed into a growing demand for civic expenditure.

An old mistake has been made again in Welland, that of hastily forming a union and then going on strike, knowing the union has no financial backing to finance a strike. We are not for a moment considering the merits of the case, but rather the tactics employed to try and gain more for the workers. Probably the people working in that mill have been hanging to their jobs, knowing they could not afford to quit. But unitedly they do quit, and unitedly they are no better off than they were as individuals. The whole history of strikes shows that if there is going to be prospect of success there must be the ability to finance the workers while they are idle. If that is not done then the strikers are in short order thrown on relief or charity, and that in turn breaks their spirit as rapidly as anything could do.

NOTE AND COMMENT

Austrian beggars were found to be travelling in a $12,000 car. Probably operating the thing kept them poor.

There seems to be the feeling that there is too much reality in present realty taxation.

It looks as if the Toronto ball club will not be allowed to play on Sunday. There were times last year when it seemed that they could not play ball on any day in the week.

Professor Einstein we are told has a new theory in regard to gravitation and after we have absorbed all the details of his earlier theories we may get around to this fresh one some day.

Eight persons were rescued from a burning Port Colborne rooming-house when a pet cat gave the alarm. We always claimed there was some use for those animals.

And now the Nazis claim that the biblical screen play "Green Pastures" is an instrument of Jewish propaganda. That was one Premier Hepburn never even thought of when he sought to bar the picture in Ontario.

Packs of roving timber wolves are destroying the big game in Northern Alberta, according to a despatch. We always were under the impression that poker was a big game in that part of Canada.

The Ontario Vegetable Growers' Association wants the government to appoint an agricultural metereologist. We presume they would like a weather expert to announce officially when the frost is on the pumpkin.

Australian government had 300 applicants for a $12,500 job as London representative of the meat board and not one had the necessary qualifications. That is usually not an obstacle in the way of securing a government plum.

Those Japanese recruits for the Spanish front rather remind folk of the Russian armies which passed through England to fight in France during the great war. There was much talk about them but the trouble was they never existed.

Under the farm placement scheme 37,381 men and 4,944 women and girls have been placed in farm jobs for the winter. That sounds like good business but it means little to Ontario whose government has refused to co-operate in the plan.

Ottawa has come back into her own again with the session under way, even if the present gathering of parliament is to be a hurry-up affair aimed at getting Premier King out of the parliamentary trenches in time to attend the coronation.

J. V. McAree uses his fourth column in the Globe and Mail to describe how he house-cleaned his desk. We are afraid he could not have made a very good job of it or he never would have been able to crowd the report into one column.

York Township has done away with its school health services and medical officer of health. With the Ontario government dispensing with district health officers and the municipalities following suit as in this York township case, we are fast getting back to the old days when public health was a pure matter of chance.

EQUIPPED

(By A. R. K.)

¶ When Christmas came around last year, they gave me flappers for my ear, for I am growing old; my niece in kindness knit a pair, to shield me from the biting air, on days when it grew cold.

¶ My nephew brought me wristbands too, and they were made in grey and blue, he bears the family name; he figured when I did the chores, on stormy days went out of doors, they'd shield my crippled frame.

¶ And such a scarf from Aunt Lucile, 'twould loop around a wagon wheel, has wool to fill a peck; if zero weather came e'er spring, why I could run and wind the thing, three times about my neck.

¶ And Cousin Dan sent me some socks, so bright they glitter for three blocks, but they are very thick; and Dan explained about my feet, they needed more degrees of heat, if I would not be sick.

¶ Before there came this gift affair, I'd bought red flannel underwear, it covers chest and knees; I like some padding on my spine, when comes to cold in winter time, or else I'm sure to sneeze.

¶ I've had small chance to air my stuff, for weather has not turned up rough, I don't protect my flues; but I am sure with wraps I own, I could with safely leave my home—and join some polar cruise.

Keeping the Unfit Off the Highways

(From the St. Thomas Time-Journal)

THE DEPARTMENT of Highways now requires every driver who has had a bad accident record to be examined by a doctor to see if any physical defect is responsible for the accidents. This suggests that it might be a good thing from the standpoint of the safety of those using the highways, if more attention was paid to the physical qualifications of all who drive motor vehicles. Why wait until a driver has established a reputation for accidents before subjecting him to an examination regarding his physical fitness? Plain, ordinary common sense suggests that the time for such an examination is before and not after an accident, in which perhaps, there has been a loss of life.

That many people are driving motor vehicles who should not be is demonstrated by the records of New York State in which road tests are compulsory. In the first nine months of 1936, nearly one-third, or 91,856 of the 270,985 applicants for driving licenses who took tests, were disqualified. Eye test failures alone numbered 3,480. These statistics indicate plainly that more attention should be paid to the physical fitness of all drivers and would-be drivers. The driving of a motor car should be regarded as a very serious matter. In the hands of incompetent drivers the modern pleasure car may easily become a juggernaut of death. The locomotive engineer is required to undergo periodic physical tests, and the time will no doubt come when drivers of all motor vehicles will be required to do the same. Many more people are killed by autos and trucks than by locomotives. No doubt one reason why the locomotive kills so few is the fact that the man at the throttle has to be physically fit for his task.

It was suggested on this page the other day that suspension of licenses should be more widely followed as a punishment for drivers who flagrantly disregard the rules for safe driving. It is reassuring to learn that the Department of Highways is becoming increasingly alive to this necessity. Last year nearly 1,000 license plates were confiscated from drivers whom the courts found unduly reckless, or who were adjudged by the department to be unfit to drive because of physical defects or other reasons.

The knowledge that they may lose their driving licenses should act as a check to those who are inclined to be reckless. Another deterring agency should be the reminder, just made by the department, that according to Section 42 of the Highways Traffic Act, the onus of disproving negligence rests on the drivers when their motor vehicles come in contact with pedestrians or cyclists. This responsibility, of course, does not apply in cases where motor vehicles collide on the highway or when suit is brought by a passenger of the car in respect to injuries suffered.

The department, which is apparently determined vigorously to enforce the law with the view of reducing highway accidents, further points out the Act also provides that the owner of a motor vehicle shall be liable for loss or damage sustained by any person by reason of negligence in the operation of such motor vehicle on a highway unless such motor vehicle was, without the owner's consent, in the possession of some person other than the owner or his chauffeur, and the driver of a motor vehicle, not being the owner, shall be liable to the same extent as such owner.

By every means possible should the way be made harder for the reckless and incompetent driver.

A RADICAL MOVE.

(Lethbridge Herald)

THERE doesn't seem to be much doubt about what is in the mind of a considerable number of the Social Credit rank and file members of the Legislature if hints dropped by Mr. Kuhl, Member of Parliament for Jasper-Edson, Mr. Ansley and Mr. Unwin, members of the Legislature, at a recent Social Credit conference in Edmonton, can be taken as the opinion of the majority of the legislators. Mr. Kuhl told the members of the convention that Alberta should establish legal tender money in the province through establishment of a Provincial Bank, and "should make every other money in the province illegal tender."

That is about the wildest statement yet made, and Premier Aberhart hurried to offset it on his return from his holiday at the coast by declaring that nothing radical would be done.

Certainly what Mr. Kuhl suggests would be radical, Mr. Kuhl appeared to appreciate just how radical when, in the next breath, he talked about "armies" to enforce the Social Credit principles now being considered by the Premier and his Cabinet. That it would take an army, and a big one, to force Alberta money on every Albertan and make every other money in the province—including Bank of Canada notes—illegal tender, goes without saying.

AN EMPTY EMPIRE.

(Hamilton Spectator)

RIGHT Hon. R. B. Bennett is now on the Atlantic ,returning to Canada after a tour of the British Empire. In a radio speech he has given some of his reactions to the tour, emphasizing particularly the impression of bigness and emptiness of the dominions and the wisdom and necessity of redistributing the population of the Empire, so that it will be less congested in some countries and better filled in others. Even without making a personal inspection, anybody who gives any thought to the matter at all must realize that the conditions referred to by Mr. Bennett are not only undesirable, but menacing. They inspire feelings of envy and such feelings prompts aggressive action.

A Bit of Nonsense

Results

Would-Be Advertiser: "Are you certain that advertisements in your paper bring results?"

Country Editor: "Absolutely. Why the last time a man advertised a lost dog, the dog walked in while the man was writing out the advertisement."

HE WOULD DO JUST THAT

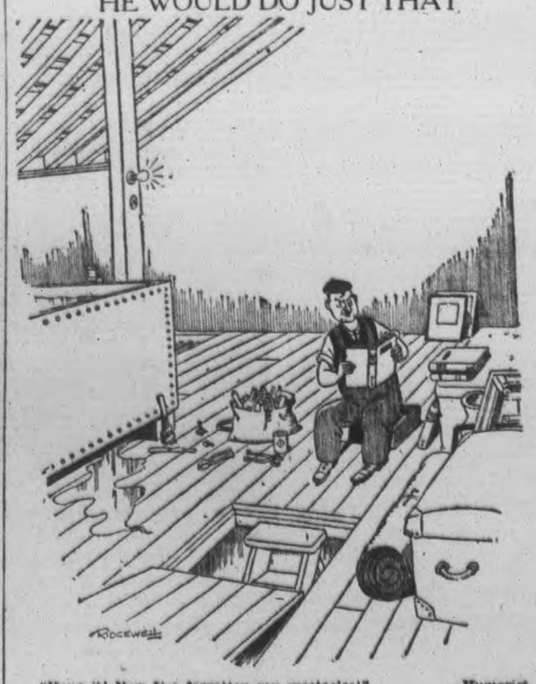

"Hang it! Now I've forgotten my spectacles!" —Humorist.

Trying a New Breed of Sheep.

(From the Kingston Standard-Whig.)

THERE HAS arrived at the Guelph Agricultural College within the last month, a pen of a breed of sheep which is new in Canada. They are called the Kerry Hills, and this pen, which was the prize one at the big Kerry Hill sheep sale in Montgomeryshire last September, has been presented to the O.A.C. by the Kerry Hill Flock Book Society.

The Kerry Hill breed of sheep is one of the predominant breeds of Wales. These sheep are known as "the speckled faced rentpayers." They are exceedingly popular in Mongomeryshire, and Radnorshire, as well as in parts of Shropshire and Hertfordshire, because of their hardiness and the quality of both their mutton and wool.

Referring to the Kerry Hills in his pamphlet on "Types of Mountain and Hill Sheep in Wales," reprinted from the Welsh Journal of Agriculture, Prof. J. Glynne Williams, B.Sc., M.S., of University College Aberystwith, says:

The Kerry Hill sheep, another native breed, are somewhat more localized than the Welsh breed. They are found on their native hills in Montgomeryshire, and also in the border counties of Brecon and Radnor. Under the influence of a very active Flock Book Society, considerable changes have taken place in the general type which has been popularized. For lowland and lower hill conditions and in breeding rams for crossing, these changes represent improvements, but the smaller, more compact and hardier, earlier type of the breed are preferred for the higher and poorer hill conditions. The breed generally, and the improved rams, particularly, are used in many districts for fat lamb production. However, the small unimproved mountain ewes are still in demand for crossing with Down rams on the lowlands, and many are used in flying flocks in North Wales. These ewes are hardy, easily maintained, and have not the same tendency to ramble in a strange country as the Welsh mountain ewe and are thus more popular than the latter on badly fenced lowland farms.

This new breed of sheep has been introduced into Ontario by Hon. Duncan Marshall, minister of agriculture, at no cost to the province. They come with an excellent record behind them. Time alone will tell whether they will prove as valuable to the farmer in this country as they have to the farmers and small-holders in the border counties of Wales.

Letters To The Editor

Corresopndents Discuss Various Topics

WHAT WAS SAID

Editor Examiner.

Sir: A statement appeared in the report of the Children's Aid Society in your paper of Wednesday, January 13, 1937, to the effect that I said the woman who had charge of the child mentioned in this report had been in court on a bigamy charge. I absolutely deny ever having made such a statement.

So far as the immorality charge against the woman in question I also deny absolutely, having made any such statement of immorality. What I did say was that she and her husband are legally married and therefore there cannot be any immorality between husband and wife.

I trust you will give this letter the same prominence in your paper as that accorded the reports of the Society.

Yours Truly,
JOHN EDGAR.
Local Superintendant.
Children's Aid Society.
City and County of Peterborough.

Ed. Note—The report as published in the Examiner did not state that Mr. Edgar made the charge the woman referred to was immoral, although that question was freely discussed. It is also a matter of record that the question of bigamy had also entered the case at a previous time.—Ed. Examiner.

PARK BENCHES

Editor Examiner.

Sir: Regarding some recent remarks concerning our city parks particularly Confederation Square, may I say the term "park pests" as used by Alderman Stocker, is very fitting.

Girls and women have been subjected to annoyance from this particular brand who while away the time making audible remarks of not exactly complimentary nature as the unfortunate female passes.

Also it is not too pleasant an experience to pass a long row of park benches placed to the sidewalk all occupied by men staring. Not very often can a girl find a place to sit even if she cared to do so.

I have often wished I could sit and rest on a hot summer day while on the way home burdened with a heavy shopping bag but these benches so placed are not exactly inviting although the surroundings are.

If one wishes to admire this well-kept little oasis of beauty one must do so on foot it seems or saunter along pursued by a battery of eyes.

It does seem a pity the less fortunate who have not cars to get out and enjoy the beauties of nature are not able to sit in comfort in the shade and enjoy an hour's leisure. Surely that is a public park's primary purpose.

It might be as well to have no benches in this park another Summer or else place them in a less public position than on a public thoroughfare directly in the glare of a blazing sun.

No doubt this would encourage a few park loafers to patronize the place still more, but would also provide comfort and rest to worthy people in search of same. Do not penalise them for the sake of the few who abuse privileges.

As it is now one gets the feeling there ought to be a notice up: "No trespassing—Keep Out."

G. M.

THE MONEY

Editor Examiner.

Sir:Would you please put this question in the paper.

Where is the money coming from for the banquet for Senator Iva Fallis that the City Council has voted unanimously on?

MAMIE LUNDY.

To Run Their Own Show?

(From the Lindsay Post.)

SINCE the tourist industry has become the Nation's second largest business, districts that are fortunate enough to be endowed with the natural requisites to attract tourists, such as lakes, streams, scenic beauty, fishing, etc., have become very much awake to the fact that they should do something to entice visitors to their particular locality. Some towns and cities as well as many actual summer resorts have been carrying on an intensive advertising campaign for many years while others have just trusted to luck and have taken what has come their way. For some years the Rotary Club in Lindsay has carried on an advertising campaign in a small way. There have been many concrete cases of definite results from their efforts.

It is now proposed that Lindsay link with Peterborough in a campaign to advertise the entire Kawartha Lakes district on a much larger scale than has heretofore been possible. The idea has many good points which will be brought forward and explained at a meeting of the tourist association. As one prominent local man explained to the council when asked his feeling regarding the proposed joint effort:

"Where MacGregor sits is the head of the table." He meant by this that Lindsay as a town, in his opinion, would reap more benefit from a properly organized campaign than it might put on without taking in the broader field. In other words, let Lindsay conduct its own campaign along the lines that seem most advisable and let whatever other centres might be interested do likewise. We are inclined to the belief that it would not be a bad idea. Lindsay is the very hub, the gateway, to the Kawartha Lakes district and as such is in a very enviable position geographically with any other large centre that might consider joining with us. If Lindsay merchants would get whole-heartedly behind a tourist promotion scheme and go out of their way to give a little extra service to tourists in the way of free attractions, keeping their places of business open when the tourist season is here and in many other ways, such as are employed in the winter resorts of the South, we believe Lindsay would enjoy an increase in tourist business that would be most gratifying.

While we are open to hear the plans advanced by the joint association, at the present time we are in favor of putting all our effort behind boosting Lindsay and the Kawartha Lakes district to the North including the County of Haliburton which has everything to offer in the way of tourist attraction.

Hard to Believe How Time Flies

JANUARY 15

1907 City council passes a bylaw providing for salaries for the Water Commissioners, $250 for the chairman and $125 each for the other members.

Robert Humphries is chosen as president of the Otonabee Agricultural Society.

Dr. Geo. Burnham, W. H. Hill, Wm. Pringle, W. Hamilton, T. A. S. Hay, John Corkery, Sr., D. Walker, J. S. Knapman and J. English are elected directors of the Public Library Board.

James Mair, oldest resident of Cavan township passes in his 101st year.

T. F. Matthews is re-elected chairman of the local Water Commissioners.

1917 Fifty returned soldiers are the guests of Otonabee Chapter I.O.D.E. at a banquet held in the recreation room of the armouries.

Lieut.-Col. Ackerman and R. R. Hall are the speakers at a recruiting meeting held in Norwood.

Pte. Stuart Anderson of Peterborough who was previously reported missing is now reported as having been killed.

Sergt. Herb. Clayton of Peterborough is leaving for France to join the staff of the 2nd Imperial Army training school, having been loaned by the Canadians to the Imperials.

The report of Sir Chas. Davidson who investigated the khaki supplied by the Auburn Woollen Mills states there was no shoddy in the material.

E. H. Hall is elected president of the Little Lake Cemetery Board.

1927 The thermometer this morning dropped to nineteen degrees below zero.

The office staff at the Canadian Packing Company holds a mixed bowling tournament at the Water St. alleys.

The annual business meeting of Murray St. Baptist church hears a report to the effect that the church raised $12,400 during the year.

Herb. McCannan is elected president of the choir of Knox Church.

A joint installation of the officers of Hiawatha Encampment and Mount Hebron Encampment is held in the Oddfellows Hall.

Peterborough juniors hold Lindsay to a 2-2 tie in a game on Lindsay ice.

GROWING WHEAT.

(Brantford Expositor)

INASMUCH as Italy is suffering at present from a large shortage in wheat production, estimated in some circles as high as thirty per cent., Premier Mussolini has instituted a campaign for the cultivation of the most extensive acreage in its history. The annual consumption averages about 8,500,000 tons, whereas the yield this year was only about 5,000,000 tons. The complaint in Italy is that not only is there not sufficient wheat, but it is not of good enough quality. It is a question whether wheat of high quality can be produced profitably in Italy. This attempt on the part of certain countries to make themselves independent in food supplies has proved to be a failure.

THE ARMS' RACE.

(Washington Post)

IT IS, at bottom, a fool's game. Temporarily rearmament has given a fillip to industry, particularly in the field of production goods, and in so doing has reduced unemployment. But the application of so much energy to basically unproductive purposes can in the long run serve no good end. As President Roosevelt pointed out in his speech at Buenos Aires, this piling up of armaments is bound sooner or later to lead to war or economic disaster or both. In Germany's case the fork in the road may not be very far distant.

RUSSIA'S NEW PORT.

(Business Week)

THE NEW city of Komsomelisk on the Amur now has its own giant metallurgical plant practically completed. About 5,000,000 tons of coal are being mined in that vicinity this year; 23 new electric plants have been opened up within the last two years; hundreds of miles of automobile roads have been constructed, and an especially large number of railroad trunk lines built. The Far East now possesses its own ammunition, aviation and cement plants, as well as numerous industries which have never been publicly announced.

EPILOGUE
We The Living

The Torch we hold — thruout the years
Is still held high, withhold your fears
We the living heed your plea
To "Carry On," to set you free
From sacrifice yet unattained,
Until our pledge to you is gained
We the living will not yield
Our debt to you in Flanders Field.

The Poppy shall our emblem be
To wrest you from your Calvary,
To bring the torch at last to rest,
We the living press the quest
To end all war, to all man give
Our hand in peace, that all may live
In harmony, and by cooperative will,
Unite all men in love, His wish fulfill,
We the living, in Christ's name steeled
To keep our pledge—with Flanders Field.

G. K. GOODWIN

SILVIKRIN
(Advanced by Sir Frederick Hopkins, Nobel Prize Winner)
Really DOES Grow Hair
Full Information at
ELLIOTT'S DRUG STORE

MARKET QUOTATIONS

Quotations Complete To Closing Time

Toronto Stocks

Leeming and Leeming

	High	Low	Close
Abitibi	10	9⅛	9¼
Con Bake	20¼	20¼	20¼
Br Am Oil	25¼	25	25¼
Beauharnois	8⅜	7⅞	7⅞
Can Bread Co	8⅜	8⅜	8⅜
Bldg Prods	64	64	64
Bell Tel	160½	160	160½
Burt F N	44	44	44
Brazilian	21	20⅞	20⅞
Brewers & Dists	7⅜	7⅜	7⅜
Brewers Corp	3⅜	3⅜	3⅜
B C Pow A	17¼	17¼	17¼
Can Bud	9½	9½	9½
Can Cem	16¼	16¼	16¼
C P R	15¼	15¼	15¼
Honey Dew	65-80	....	....
Can Dredge	45¼-46	....	....
Can Car and F	19	19	19
Can Canners	8⅞	8⅞	8⅞
Can Oil	17	16	17
Can Malt	35-35½	....	....
Cockshutt	15½	15	15½
Dom Bridge	56⅞	56½	56½
Dist Seagram	27⅝	27	27½
Dom Stores	11½	11¼	11⅜
Fanny Farmer	23½	23	23¼
Ford A	25½	24¾	25⅜
C G E	203-206	....	....
Can Gypsum	17	16⅝	16⅝
Cons Gas	204¾	204½	204⅛
Gen Steel W	12	12	12
Ham Bridge	16	16	16
Walk G&W	47	46¼	47
Walk G&W pfd	19⅝	19⅝	19⅝
Int. Nickel	64	63¼	64
Int. Util. "A"	18¼-19	....	....
Int. Util. "B"	2½	2⅜	2⅜
Ind. Alcohol	7⅛	7	7
Imp. Oil	21¾	21¼	21½
Imp. Tobacco	14⅛	14	14
Con. Smelt	80	79	79⅞
Laura S.	75-77	....	....
Loblaw "A"	24	23⅞	23¾
Mont. L. H. & P.	36¾	36⅝	36⅝
McColl Fron.	14	13⅜	13⅜
Massey Harris	9¼	8⅜	8⅜
Do. Pref.	63⅜	63	63
Page Hersey	100	97⅞	100
Pressed Metals	34	34	34
Rogers Maj.	8¼	8	8⅛
Shawinigan	32	32	32
Int. Pete.	35½	35⅜	35⅝
Stand. Paving	8	7½	8
C. Vinegar	20	20	20
Wineries	3½	3½	3½
Walker Brew.	2⅝	2⅜	2⅜
Weston's Ltd.	18¼	18	18¼
Steel of Can.	81⅜	81¼	81¼

Toronto Mining

Biggar & Crawford

	High	Low	Close
Acme Oil	17	15	15
Afton	7	6½	7
Ajax Oil	50	46	50
Aldermac	180	176	176
Anglo Huron	665	....	....
Arntfield	89	85	89
Ashley	10	9⅞	9⅞
Bagamac	7	7	7
Bankfield	158	150	152
Base Metals	30	28	28
Beattie	143	140	141
Big Missouri	65	64	65
Bobjo	23	22	22
Braiorne	815	810	815
Bidgood	160	156	155
Buffalo Ank	12	11⅞	12
Bunker Hill	13	....	....
Can Malart	195	192	192
Carib G Q	172-175	....	....
Castle Treth	166	160	160
Cent Manitoba	20	19	20
Cent Pat	440	430	430
Chem Research	130	125	125
Chromium	140	136	138
Chibougamau	260	220	223
Dome Mines	50	49¾	50
Dom Expp	9½-10	....	....
Eldorado	260	252	255
Falconbridge	11⅞	11¾	11¾
God's Lake	102	99	99
Goldale	43	41	43
Francour	138	130	133
Graham Bousq	20	19	19
Granada	28-30	....	....
Greene Stabell	38	36	36½
Gunnar	119	117	117
Hard Rock	305	295	299
Hollinger	14¾	14⅝	14⅞
Howey	63	62	62
Hudson Bay	35⅝	35	35¼
P-M Cons	47	45	45
Kirk Hudson	202	197	197
Kirk Lake	128	123	124
Kirk Townsite	36	32	35

Wanted

Bags of Any Description

Highest Cash Prices

PETERBOROUGH METAL & WASTE CO.

Every four minutes of every day some one's home burns—and isn't it tragic to know that HALF of them are not insured AT ALL?

This agency represents the Hartford Fire Insurance Company—an institution that has been serving countless property owners so faithfully since 1810.

Hill, Weddell & Hills

Phone 14

124 Hunter Street West

New York Stocks

Biggar & Crawford

	High	Low	Close
Atchison	75¼	74½	74¾
Auburn Auto	32⅝	32½	32½
Am. Smelting	96½	95¾	95⅝
Am. Rad. & S.S.	26⅝	25½	25½
Am. & F. Power	10⅞	10⅝	10⅝
Am. Roll. Mills	34⅛	33¾	33¾
Anaconda Cop.	56	55⅛	55½
Balt. & Ohio	23⅜	22⅛	23⅛
Baldwin Loco.	10⅛	9¼	10¼
Bordens	27⅛	27	27¼
Byers, A. M.	28	28⅛	28⅛
Bendix Avn.	27⅝	27½	27⅝
Bechlehem Steel	76⅝	75¾	76⅜
Canada Dry	32½	31¼	32½
Can. Pacific	15½	15⅝	15⅜
Chrysler	123⅛	122⅛	123⅛
Columbus Gas	20⅛	20	20
Coca Cola	125½	..	..
Cons. Gas	46¾	..	..
Com. Solvents	19½	18½	19½
Dupont	180	..	..
Erie	15⅝	14⅞	15⅜
Elec. B. & Share	26⅞	26¾	26¾
Elec. Auto L.	42⅞	41¾	41¾
Freeport Texas	30	29½	29⅝
Gen. Electric	59⅜	58¾	59¼
Gen. Motors	68⅜	68⅛	68⅝
Gillette S. Raz.	16¼	..	..
Goodyear	30⅞	29¾	30¼
Hudson Motors	21	20½	20½
Int. Harvester	107	105½	105¾
Inter. Nickel	64	63½	63¾
Inter. Tel. & Tel.	13¾	13¼	13⅜
Johns-Manville	155	154¾	155
Mont. Ward	57⅞	57¾	57⅞
Mack Truck	48⅞	48¼	48⅜
N. Y. Central	43⅞	43¼	43⅜
National Biscuit	31⅝	31⅛	31½
Nat. Distillers	28⅝	28⅛	28⅜
North American	34⅛	33¾	34⅛
Phillips Pete	51⅞	51⅜	51⅝
Pack. Motors	11½	11¼	11¼
Penn. Ry.	42⅞	42	42⅜
Radio Corp.	12⅝	12¼	12¼
Sears Roebuck	86⅞	86⅛	86½
Simmons Bed Co.	47⅜	47½	47⅜
Standard Brands	15⅞	15⅝	15⅝
Std. Gas & Elect.	13⅛	..	..
Std. Oil of N.J.	69¼	68⅞	68⅞
Soconoy Vac.	16½	16¼	13⅜
Studebaker	15⅝	15¼	15¼
Stewart Warn.	19⅛	..	..
South. Pacific	47⅜	47	47
Timken Roll. B.	72	..	..
Texas Gulf Sulph.	40⅝	40½	40¼
Union Pacific	131½	130	131¼
Union Carb.	104⅛	103⅜	103⅜
U. S. Rubber	50¼	49¼	49⅜
United Corp.	8	7⅞	7⅞
Vanadium Corp.	31⅝	30½	31⅜
Westinghouse	153	152¼	153
Warner Bros.	17½	17⅛	17½
Yellow Cab	28⅞	28⅝	28⅝
Woolworth	61⅝	61½	61⅝

Lakeshore	57¾	57	57
Lamaque Con	16	15½	16
Lebel Cro	23	22	22
Laguna	93	92	92
Lapa-Cad	133	126	127
Little Long L	735	725	730
Macassa	800	790	790
Man and East	14	13	13¼
McIntyre	42⅜	40½	40½
McKenzie R L	195	188	189
McMillan	18	17	18
McVittie	21½	21	21
McWatters	107	103	104
Mining Corp	375	365	370
Moneta	170	163	165
MacLeod	420	410	410
Newbec	7-7½	..	..
Nipissing	295	290	295
Noranda	79¼	78⅝	79
Nordon Oil	22	22	22
O'Brien	910	875	885
Omega	105	97	100
Pamour	390	375	385
Parkhill	23	22	22
Paymaster	120	117	119
Pend-Oreille	390	370	380
Perron	225	212	212
Pickle Crow	855	845	850
Pioneer B.C.	620	620	620
Premier	435	425	430
Read Authier	580	575	580
Red Lake G S	139	135	135
Reno	122	120	121
Robb-Montbray	10½	10	10
St. Anthony	29	25	25
San Antonio	236	231	235
Sherritt Gordon	345	330	330
Siscoe	610	600	610
Stadacona	108	105	108
Sudbury Basin	620	610	615
Sullivan Cons	218	212	213
Sylvanite	415	405	410
Shawkey	83	81	82
Tech-Hughes	560	550	555
Toburn	410	..	..
Towagmac	160	155	158
Venturas	315	306	310
Waite-Amulet	375	360	370
Wayside	6½	6	6
White Eagle	3½	..	..
Wright-Harg	810	805	805
Sladen	204	194	196

WINNIPEG WHEAT

Leeming and Leeming.

	May	July	Oct
High	127¾	123	112¼
Low	125¼	120¾	110⅝
Close	126¾	120¾	110⅞

CHICAGO WHEAT

High	134¼	116⅝	112⅝
Low	132⅝	115⅜	111¼
Close	132⅞	115⅝	111⅝

(ADVERTISEMENT.)

Now She Sleeps Like a Top

Tonic Way Re-makes Tired, Depressed Sufferers.

Why envy people who can relax like a baby and sink quickly into deep restful slumber every night? You can do it, too, instead of tossing and turning, vainly wooing sleep while each tick of the clock seems like a minute, and minutes drag as slowly as hours. PHOSPERINE, the great British tonic, will help you.

"When I feel washed out," writes Mr. L. Nordman, Dunston-on-Tyne, England, "all I have to do to feel fine again is to take two tablets of PHOSPERINE. A friend of mine, who seldom sleeps well, finds that by taking one tablet she sleeps like a top."

PHOSPERINE'S great success is due to the fact that it nourishes starved nerves. And when your nerves are in sound, normal condition, you drop off to sleep as nature intended you to. What's more, you wake with a feeling of renewed vigor each morning. Start taking PHOSPERINE to-day. Get it from your druggist. 50c, $1.00 (4 times as much), $1.50 (8 times as much—get this large, economical size). 60

We Recommend the Purchase of

ST. ANTHONY

GOLD MINES, LIMITED

Listed on:

The Toronto Stock Exchange

New York Curb Exchange

.....as a speculative investment at current market prices .....

OLD COLONY SECURITIES LIMITED

189 Bay Street — Toronto

ELgin 5335

Cheese Quotes Produce and Livestock

MONTREAL LIVESTOCK

Buyers showed preference for butcher cows during dealings on Montreal livestock markets last week and prices advanced 25 cents. Calf and lambs sections held steady and mostly unchanged, while hog prices gave ground under heavy offerings and closed 25 cents down.

Receipts: Cattle, 1,963; calves, 1,378; hogs, 6,275; sheep and lambs, 1,762.

In addition, 194 cattle, 212 lambs, 2,544 hogs and one calf were received on direct consignment to Montreal, while 62 cattle were handled on through billing to Canadian points.

Good steers made $6.25 to $7 with mediums up to $6 and common steers up to $5. Good cows went mostly at $4.25, while mediums made $4 and butchers up to $3. Heifers ranged from $3.50 to $5.50, with canners and cutters around $1.75 to $2.50. Good butcher bulls sold from $4.25 to $5, while bologna bulls made from $3 to $3.75 with heavies up to $4.

Grass calves sold from $3.50 to $4.50, with other grades from $5 to $10.

Good lambs sold up to $8, the bulk being buck lambs which went from $6.50 to $7.50, while sheep sold from $3.50 to $4.

Bacon hogs sold at $8.75 fed and watered, and $8.85 off trucks. Selects drew $1 a hog premium, while butchers, heavies and lights went at 50 cents a cwt. and extra heavies at $1 a cwt, with sows from $6.25 to $7.

MONTREAL FLOUR AND FEED

Cash grain: No. 1 Northern wheat, $1.39; No. 2 Northern wheat, $1.38; No. 2 C.W. oats, 66c; No. C.W. oats, 58c; No. 1 feed oats, 49c; No. 3 C.W. barley, 89c; Argentine corn, 85c. Per bushels basis track, Montreal, ex-store.

Spring wheat flour—First patents, $7.60; second patents, $7.20; bakers' patents, $7.10 per barrel in 98-lb. jute bags, delivered Montreal freight points.

Winter wheat flour—Choice grades in carlots, per barrel, $5.30 to $5.50; choice grades in broken lots, per barrel, ex-store, $5.70 to $5.90; white corn flour, per barrel, in jute bags, delivered to the trade, $6.50.

Millfeed, — Bran, $34.25; shorts, $35.25; middlings, $37.25, per ton, including bags, delivered country points, taking Montreal rate less 25c per ton for spot cash.

Brewers' dried grain, wholesale, $31 per ton; retail, $33 per ton.

Rolled oats, bag of 90 lbs., delivered to the trade, $3.55, which includes sales tax.

Baled hay—Extra No. 1 timothy, $10; No. 2 timothy, $9; No. 3 timothy, $7 per ton, f.o.b. cars, Montreal.

MONTREAL PRODUCE

Butter prices eased slightly on Montreal open produce market, while eggs held about even.

Graded egg shipments in carlots or less were quoted at 26c a dozen for A-large, 24c for A-medium and 22c to 23c for A-pullets. Receipts: 775 cases.

Butter was quoted at 25½c per pound for carlots or less of No. 1, while lots to retailers were quoted at 27½c for solids and 28c for prints. Receipts: 457 boxes.

Cheese was quoted at 13c to 13¼c for Ontarios, while Quebecs were unquoted. Receipts: Nil.

Potatoes—P.E.I. Mountains, 90's, $1.90; N.B. Mountains, 80's, $1.45. Quebec Mountains, 80's, $1.35.

TORONTO LIVESTOCK

Hog prices were firm on the Toronto Livestock Market yesterday. Cattle and calves traded quietly at steady prices. The sheep and lamb division was inactive.

Good butcher steers brought $5.50 to $5.75, with tops at $6. Common butchers were as low as $4.50. A few cows ranged between $3 and $4.

The small offering of calves sold between $8 and $11.

Off truck bacon hogs traded generally at $8.60, with a few long hauls reaching $8.75.

BUFFALO LIVESTOCK

Hogs, 700; holdovers, 200; market rather spotty; 5 to 10 cents and more over Wednesday's close; good to choice, 180 to 250 lbs., $10.90; bulk firmly held, $11; 260 to 285 lb. butchers, $10.65 to $10.90; trucked in, $10.75 down; few, 130 to 150 lbs., $10.26 to $10.60; packing sows, $9.50 to $9.85; rough heavies, $8.75 to $9.25.

Cattle, 350; holdovers, 150; steers and heifers draggy; weak to lower; medium steers, $9.60; common to medium steers and heifers, $7.35 to $8.25; cows and bulls active steady; low cutter and cutter cows, $3.65 to $4.75; medium bulls, $6 to $6.40; light weights, downward from $5.50.

Calves, 50; vealers unchanged; good to choice, $13.50 to $14.

Sheep, 1,100; lambs rather slow; local interests inactive; market 25 cents lower; good to choice ewes and weathers, 90 lbs. down, $10.75; medium and mixed grades, $9.50 to $10.25; bucks and strong weights near inside figures.

ONTARIO GRAIN.

Approximate prices track shipping point:

Wheat $1.24 to $1.28, oats 52c to 54c, barley 76c to 77c, corn 71c to 73c, rye $1.00 to $1.04, buckwheat 75c to 80c, malting barley 99c to $1.03, milling oats 54c to 55c.

WINNIPEG GRAIN.

WINNIPEG, Jan. 15. — All news was bearish on the Winnipeg Grain Exchange yesterday, leading to material setbacks in wheat prices. The close was 1¼ to 1⅛ cents lower.

A lull in foreign demand for wheat, heavy Argentine shipments this week and reports of heavy snowfalls in sections of the United States winter wheat area brought out selling that left values at the close at the lowest levels of the day.

Adding to prospective 6,000,000 bushels wheat exports from Argentina this week, against less than 4,000,000 last week, as a depressing market influence were sharp recessions in outside markets. No figure was placed upon yesterday's small export sales of Canadian varieties.

Cash-grains operations were inactive with spreads little changed. Oats and barley prices soared to new seasonal high levels to highlight coarse grains trading before falling off with wheat toward the last.

Futures:

Wheat—	Open	High	Low	Close	Prev. Close
May	128	129¼	127¾	127¾	126½
July	128	124½	122¾	123¾	123½
Oct.	112¼	113¼	111¾	111¾	112½
Oats—					
May	56¼	57¼	56¼	57⅛	56¼
July	55¾	55¼	56⅛	54¾	55¼

TORONTO CHEESE

TORONTO, Jan. 15 — (C.P.). — Wholesale prices on the Toronto Cheese Market were unchanged today, with dealers buying large, colored, paraffined and government grades at 13½ cents.

Wholesalers offered cheese to retailers at the following prices: New —Large, 14½c; twins, 14¾c; triplets, 15c. Old—Large, 19c; twins, 19¼c; triplets, 19½c. Medium, 18c; twins, 18¼c; triplets, 18½c.

TORONTO PRODUCE

TORONTO, Jan. 15 — (C.P.). — Wholesale prices (United Farmers' Co-operative Co.) for Toronto delivery to-day were:

Eggs—Grade A-large, dozen, 21c; Grade A-medium, 20c; pullets, 18c; Grade B, 18c; Grade C, 17c. Churning Cream—No. 1 lb., 27c; No. 2 lb., 25c. Butter—No. 1 solids, lb., 27c; No. 2 solids, 26c. Potatoes, bag, f.o.b., at shipping point: Ontario $1.50; New Brunswick, $1.75; P.E.I. $2.00. Mill feed: Bran, 37; shorts, 38; middlings, 39.

FRUITS AND VEGETABLES

TORONTO, Jan. 15 — (C.P.). — Wholesale prices on fruit and vegetables supplied at Toronto by White and Co. to-day were unchanged with the following exceptions: California Navel oranges, $4 to $5; Texas cabbage, crates containing 100 lb, $3.50; Texas beets, case containing 4 doz., $2.75; Florida green beans, Bountiful, $2.75 to $3.

California lemons, 300s, $7; 360s, $6.50; Canadian rhubarb, 12 lb. bunches, 75c; Texas carrots, 4 doz., $3.25 to $3.50.

TORONTO POULTRY

TORONTO, Jan. 15 — (C.P.). — Wholesale prices on dressed poultry supplied by the United Farmers' Co-operative Co. to-day were:

Chickens, 6 lb. and up, 17c; 5 to 6 lb., 16c; 4½ to 5 lb., 15c; 3½ to 4½ lb., 13c; 2½ to 3½ lb., 12c. Spring broilers, 1¾ to 2¼ lb., 15c. Hens—Over 5 lb., 14c; 4 to 5 lb., 13c; 3½ to 4 lb., 10c; 3 to 3½ lb., 9c. Old roosters, 8c.

HOG PRICES

TORONTO, Jan. 15 — (C.P.). — Two points reported higher prices for bacon hogs to-day, but Hull and Peterborough showed declines. Other markets were steady. Liveweights advanced 15 cents at Brantford and dressed weights were up 20 cents at Barrie. Losses at the eastern cities ranged from 10 to 25 cents.

Liveweights: Brantford, $8.50; London, $8.25; Hull, $8; Peterborough, $8; Chatham, $8; Guelph, $8.10.

Dressed weights: Barrie, $11; Kitchener, $11; London, $11; Hull, $11.10; Peterborough, $10.75; Chatham, $10.66; Guelph, $10.80.

MONTREAL POULTRY

MONTREAL, Jan. 15—(C.P.). — Poultry prices per pound to-day: Grade A milkfed chickens, six lbs. up, 23 to 25c; B, 21 to 23c; Grade A selects, six lbs. up, A, 22 to 23c; B, 20 to 21c; C, 17 to 18c. Fowls, five lbs. up, A, 20c; B, 17. Grade A turkeys, select weights, 25 to 26c.

Poultry prices nominal.

Canadian Bank Of Commerce Changes

SIR JOHN AIRD — S. H. LOGAN — A. E. ARSCOTT

Sir John retires from Presidency, Mr. Logan becomes President in his place, and A. E. Arscott succeeds Mr. Logan as General Manager. These important announcements were the features of unique interest at the annual meeting of the bank.

SHEEP AND LAMBS STRONGER TONE

Heavy Supply Of Cattle Tended To Drag Market To Lower Level

TORONTO, Jan. 15 — (C.P.). — The sheep and lamb division of the Toronto Livestock Market displayed a strong tone this week, the Dominion Livestock Branch reported, and prices moved about 50 cents higher. A heavy supply of cattle made that section lose most of its recent advance. Calves lost an early advance in later trading. Hog prices firmed after a soft start and closed 15 cents higher.

Some 500 cattle were sold last Friday and Saturday at prices 50 cents cwt. above last Thursday's close. Monday's market opened at previous levels, but most grades suffered a decline of 50 cents cwt. by the close. A holdover of 1,200 cattle from Monday was reduced to around 200 by Thursday.

Butcher cattle sold from $4.25 to $6.75, with some at $6. A high mark of $7 cwt. was posted last Staurday for good butchers. Choice weighty steers closed at $6.50 to $6.75 with Monday's top at $7.25. Cows opened at $4.50 for tops but eased to $4 with plain grades as low as $3. Canners and cutters brought $1.75 to $2.75.

Bulls were steady under export demand, good butchers and heavies bringing $4 to $4.50, and bolognas $3.25 to $3.75. Most fed calves traded at steady prices of $6 to $7.50 with occasional tops reaching $8.

Small lots of stockers went from $4 to $5.10 cwt. Good tested milkers and springers were priced at $65 to $70 each.

Export shipments to United States were 700 cattle, including six carloads of bulls.

Calves opened the week 50 cents higher under keen export buying but faded again as orders were filled. Exports were 1,130 head. Choice vealers ranged from $11 to $12, closing at $11 to $11.50. Common light calves brought $6 to $8 cwt., and some heavies went between $5.50 and $7. Grass calves were $4 to $4.50.

Hog prices started the period 10 cents lower at $8.50 off trucks for bacons. The close was $8.60 to $8.75, long hauls bringing the higher price. Car hogs were quoted at $8.25 f.o.b. and at $9 weighed off cars. Market tone was soft at the end of the week.

Lamb receipts included 850 Westerns. All the Prairie lambs sold at $10 with no culling done for a rise of 50 to 60 cents, quality considered. Small lots of Ontario lambs of medium to good quality ranged from $9.50 to $10, culls downward to $7.25. Sheep were about 50 cents up at $4.50 to $5.25 cwt. for best light ewes.

Livestock Branch Weekly Summary:

	Cattle.	Calves.	Hogs.	Sheep-Lambs.
This week	6,498	2,272	5,359	1,820
Last week	6,852	2,176	5,009	3,356
1937 to date	15,351	4,448	10,362	5,178
1936 to date	12,356	3,017	8,439	5,059
This week, 1936	5,176	1,238	4,022	3,058

MARMORA GUILD ELECTS OFFICERS

Mrs. A. B. Caldwell Chosen President—Ladies Raise $1,025 During Year

(Examiner Correspondence.)

MARMORA, Jan. 15.—The postponed annual meeting of St. Paul's Ladies' Guild was held in the Parish Hall on Thursday evening with Mrs. (Rev.) A. B. Caldwell occupying the chair.

The annual report revealed that the total of $1,025.74 had been raised during the past year, of which $854.90 had been paid to the Parish Fund.

Rural Dean A. B. Caldwell presided for the election of officers, which resulted as follows:

President, Mrs. (Rev.) A. B. Caldwell; Vice-president, Mrs. H. Crawford; Convenor Deloro group, Mrs. S. B. Wright; Secretary-treasurer, Mrs. S. C. Boyd.

The work of the Guild in the ensuing year will again be carried on according to the group system. A chancel guild was formed to consist of the following members: Mesdames W. R. Gray, J. Scott, R. Phillips, C. Nichol, H. B. Smith and H. Melville.

Losses Edge Gains In Mining Issues

TORONTO, Jan. 15 — (C.P.). — Losses had the edge on gains on the Toronto Mining Share Market but, with a very few exceptions recessions were not important. Chibougamau and O'Brien were sold in quantity, the former at a net loss of about 35 cents and the latter at a drop of about 20 cents. A fairly firm tone was maintained by the base metals, and the oils recorded minor declines.

MATTSON CASE WARMS UP WITH SECOND ARREST

(Continued from Page 1.)

with which the boy was stabbed in the back before he was bludgeoned to death.

A blood-stained automobile, stolen and abandoned—believed to be the one in which the nude body was taken to a point near Everett and left to freeze in the snow.

A machinist's hammer picked up near the spot where a young hunter stumbled on the victim's body.

Among the missing pieces of the puzzle were the 1936 license plates on the car when it was stolen from an Arlington, Wash., resident.

Information that little Charles, apparently at the dictation of his cruel abductor, wrote three letters to his family, was reported in a copyrighted story by the Seattle Post-Intelligencer. It quoted a source "above question."

At Portland, Seattle's Mayor, John F. Dore, asserted in an interview "we could have caught that guy who stole the Mattson boy if it hadn't been for the G-men, but the government says hands off until the victim is returned."

(Dr. L. W. Mattson, the boy's father, requested cessation of all police activities at the time, fearing the kidnapper might become terrorized and kill his son).

Prices Ease Off In Late Trading

TORONTO, Jan. 15 — (C.P.). — Prices for the active industrial issues eased off in the late trading to-day to give the board a moderately weak appearance at the close. Dominion Steel and Coal "B" dropped about a point, Abitibi Common took a half point loss after hitting a new high in the morning trading, and narrow losses were showing finally for the liquor and oil stocks. Gypsum, C.P.R. and Nickel. Ford "A" held to the up side with a gain of about 1½ points and the close was stronger for Cockshutt Plow, British American Oil, Smelters and most of the other building stocks.

"You're right, dear. 'Fellows' is a great builder! Mother gave it to me when I was a lad."

"'Fellows' does put young and old on their feet. Look at the little Parkins girl — always sickly until the Doctor suggested 'Fellows'. Now she's the picture of sturdy health."

"Well, Mother, Doctors know. So it's 'Fellows' for you—Billy, my boy! We want you to grow healthy with plenty of big bone and muscle."

Doctors in 52 countries recommend **FELLOWS' SYRUP**

and know the energy-building value of the balanced 'Fellows' formula of Iron, Potassium and Manganese with other mineral elements. For 60 years 'Fellows' has been prescribed for

Delicate Children

Growing children are often thin, weak and moody. They then *need* the sustaining elements in Fellow's Syrup to help *nourish* the tissues and *promote* growth of bones and muscles.

Frayed Nerves—Low Spirits

If you're worried, depressed, irritable, unable to rest, your nerves *need help*. Temporary stimulants are useless. Fellows' Syrup will give you effective aid. Its minerals help to *steady* the nerves, to *whet* the appetite, and to restore normal health.

Chronic Fatigue

If you tire easily, lack energy for the daily task, you *must* take steps to rebuild your strength. 'Fellows' helps restore strength and vitality, supplies weakened systems with the very elements necessary to *rugged* health.

Anaemic—Sickly—Pallid

Underweight—pale—lacking stamina—never feeling "fit," make you a ready victim to serious illness. 'Fellows' will *help* your appetite, *improve* digestion, *aid* you to assimilate your food, and *enrich* your blood.

Avoid Imitations

A fine tonic like Fellows' Syrup is bound to be imitated. Therefore demand only the genuine 'Fellows' and be sure that you get it. Two sizes—at your druggist's. 25

Insist on **FELLOWS' SYRUP**

World Prescribed Tonic

MILLBROOK COUNCIL CHOOSES OFFICIALS

W. T. Wood Goes To Library Board And R. E. Stanton To Health Board

(Examiner Correspondence.)

MILLBROOK, Jan. 15.—The inaugural meeting of the Municipal Council of the village of Millbrook was held in the Council Chamber of the town hall on Monday, January 11 at 7.45 p.m.

The following members of council were sworn in by the clerk and took the oath of allegiance to His Majesty King George VI. and took their seats: Reeve P. Stinson, Councillors W. E. Ball, D. R. Fowler, D. Sheppard and A. H. Jeffrey.

The reeve welcomed the new members to the council with the hope that the year would be pleasant and instructive to them and outlined the problems that confront most councils at the present time.

Minutes of the final meeting of 1936 were read and on motion adopted.

Communications from the provincial weed inspector re appointment of local inspector. Fowler-Shephard, that E. C. Richards be appointed weed inspector. Carried. From Ontario Municipal Association. No action taken.

Messrs. J. and W. Barringer, the new proprietors of the Millbrook Reporter, waited on council regarding printing contract for 1937. Moved by Councillors Ball and Sheppard that Councillors Fowler and Jeffrey be a committee to meet and make the best possible contract with Barringer Bros. for municipal printing. Carried.

Councillor Ball introduced bylaws to appoint certain municipal officers and were read for a first time. After passing through the usual stages the bylaws were finally passed, appointing Messrs. W. T. Wood to the Library Board, R. E. Stanton to the Board of Health, Alex Hunter and H. Elson as fence-viewers, H. G. Skitch as pound-keeper, T. H. Collins and J. L. Byam as auditors and J. J. Clarke as assessor. Also a by-law empowering the reeve and treasurer to borrow up to $9,000.00 from the Bank of Toronto, to meet current expenses.

Committees Named

The reeve named the following committees: Councillors Ball and Sheppard as a committee on fire hall and equipment and to look after the needs of the east end of the village, and Councillors Fowler and Jeffrey a committee on the town hall and its needs and the west end.

Mr. Burton, collector, made a report of taxes collected to date amounting to $11,443.01, leaving a balance outstanding of $2,175.23. Ball-Jeffrey, that the report be received and the time for the return of the roll be extended for one month. Carried.

The treasurer's report for the year 1936 was read and it was moved by Councillors Fowler-Sheppard that the report be received and placed in the hands of the auditors. Carried.

The report of the relief officer was read by the reeve in the absence of the secretary, Mr. Bentley, showing relief dispensed from December 1, 1936, to January 9, 1937, amounting to $103.29. Ball-Fowler, that the report be received and the relief accounts paid. Carried.

The ordinary general accounts were presented and on motion of Councillors Fowler and Jeffrey were ordered paid.

Council adjourned to meet at the call of the reeve.

Skulls of a man and woman discovered by a Chinese scientist in a cave at Chou Kou Tien are believed to be a million years old and have been identified as of the same type as the Peking man, one of the earliest known.

Quality MEATS are Worthwhile

GOVERNMENT BRANDED—FANCY QUALITY

Beef Cuts

Bone Out BLADE ROAST	lb. 14c
SHORT RIB ROAST	lb. 16c
Boneless PRIME RIB ROAST	lb. 20c
Boneless POT ROAST	lb. 13c
Bone In POT ROAST	lb. 11c
ROUND STEAK ROAST	lb. 18c
Boneless, Rolled VEAL FILLETS	lb. 16c
Fresh Cut NECK BONES	6 lbs. 25c
Fresh Cut SPARE RIBS	2 lbs. 23c
Fresh Roasting PORK BUTTS	lb. 18c
Fresh—Picnic Style PORK SHOULDER	lb. 15c
Fresh Sliced STREAKY SIDE PORK	lb. 19c
Fresh Cut PORK TENDERLOIN	lb. 29c
Specially Selected—Sliced BREAKFAST BACON	lb. 25c

SAUSAGES

Country Style	2 lbs. 25c
Small Link	2 lbs. 35c
1-lb. Carton Maple Leaf	lb. 23c
YOUNG LAMB LEGS	lb. 25c
Rolled LEG VEAL FILLET	lb. 22c
Choice BOLOGNA	2 lbs. 25c
HEADCHEESE	lb. 15c
MEAT and CHEESE LOAF	lb. 20c

F. & G. MARKETS

Royal Commission Is Urged To Study Financial Relations

Royal Bank President Believes Canada's Financial Set-Up Needs Overhauling

ANNUAL MEETING

MONTREAL, Jan. 15.—(CP)— A Royal Commission investigation of the financial relationships between Dominion, provincial and municipal government with a view to thorough overhauling was urged here yesterday by Morris W. Wilson, president and managing director of the Royal Bank of Canada.

Speaking before the banks annual shareholders' meeting just before Parliament was due to assemble, the financier called for a "review of the whole subject" to consolidate the present "piecemeal" delineation of government relations, resting on the British North America Act and nearly 150 interpreting Privy council decisions.

At present, he said, over a wide field of economic legislation, it was "virtually impossible to guess whether ultimate authority rests with the Province or with the Dominion." Further, he said, changed conditions had thrown new responsibilities on various government bodies, and some found it difficult to meet the new burdens from present revenue sources.

"Let us secure a review of the subject by a Royal Commission," Mr. Wilson said, "with the object of resolving these complexities . . . The financial relationships of the Dominion, Provincial and civic governments should be thoroughly overhauled."

Reviewing Canadian economic progress for 1936 Mr. Wilson said national income had risen and the buying power of almost all groups has increased.

Agriculture alone suffered during the year, he said. Drought in the west was "disastrous" to farmers and the value of Canadian agricultural products amounted to about $750,000,000 as compared with an average of $1,482,000,000 in the period 1925-1928. Reestablishment of foreign markets with the cooperation of Canadian and foreign governments was suggested as a solution.

Investors who created the newsprint industry "by the investment of many millions of dollars have been without any returns on their investment for a number of years," said Mr. Wilson. "It is to be hoped this condition will not long continue." Improvements in prices and production were noted in 1936.

New high record production was established in mining, he said, and volume in the manufacturing industries in October reached the highest level since July, 1929.

Veteran Editor

Canadian journalist for 27 years, death removed one of the old-time newspapermen when Frank Wright died at Regina at the age of 72. Born in Colchester, Essex, England, Mr. Wright worked on many newspapers in Canada. An inveterate reader and a student of the classics, he worked his way from cub reporter to editorial writer. Here he is at work.

LINDSAY

NORTHERN ROADS FLOODED DEEPLY

Travel From Kinmount To Bancroft Impossible—C.N.R. Washout Reported

(Examiner Correspondence.)

LINDSAY, Jan. 15.—The announcement of the establishment of another battery unit in Lindsay has been officially confirmed. It will be an artillery unit using larger guns than the howitzer, Major Jones will be the O.C. in command.

Thanks to the alertness of employees of the C.N.R. a serious washout on the line near Nxbridge in the early hours of yesterday morning was noticed before any serious damage resulted. A staff of men was sent to the scene from Lindsay and took charge of the situation.

High water has completely inundated some of the highways in the north country. There is no traffic on some of the roads, and it is impossible to travel from Kinmount to Bancroft and other northern points.

Railway Changes

While no official confirmation is given to the report, it is understood in railway circles that, commencing April 1, the C.N.R. will take over the C.P.R. line running from Lindsay to Bobcaygeon, running one train daily. The C.P.R., it is also announced, has decided to tear up the section of the Port McNicholl line running from Orillia through Lindsay to Bethany. Local C.P.R. and C.N.R. officials state that they have received no official information concerning the reports.

Large Funeral

All classes of citizens united in paying the last tribute of respect to the late Harry Reeves, C.N.R. engineer, who died suddenly in Campbellford this week. Members of the railway brotherhoods, Independent Order of Oddfellows and railway officials attended the funeral. Interment took place at Riverside cemetery, the services being conducted by Rev. A. J. Goldring, rector of St. Paul's church.

Visit From Papa Dionne.

Papa Dionne, of Callander, father of the world-famous quintuplets, visited Lindsay this week, visiting a relative who is a member of St. Joseph's Community. He was accompanied by Rev. Father Bunyan, of Callander.

H. DAVIDSON & SON

501 LOCK ST. TEL. 2747

Groceries

Aylmer PORK & BEANS, 28 oz. tin ..... 2 tins 21c

Hillcrest PEACHES, Special, tin 17c

Lombard PLUMS, Choice .... 2 tins 23c

Clark's Vegetable SOUP .... 2 tins 15c

Clark's SPAGHETTI 2 tins 19c

WHITE SUGAR .. 10 lbs. 54c

Juicy Navel ORANGES Doz... 25c & 35c

Meat Specials

Mild Cured BACON, (Sliced), lb. 25c

SPARE RIBS .... 2 lbs. 25c

NECK BONES ... 6 lbs. 25c

Large SAUSAGE 2 lbs. 25c

Choice Oven ROASTS of BEEF .. 14c

BUTTS OF PORK for Roasting, lb. .. 19c

Fresh Picnic HAMS, lb. 15c

Fresh Head Lettuce, Celery and Tomatoes in stock.

Whistling Old Tunes Good For Jail Term

Knoxville, Tenn., Jan 15—(C.P.)

KNOXVILLE whistlers found out to-day they are subject to a $50 fine if caught publicly tweeting "Ta-ra-ra-boom-de-ay," "After the Ball," or "Two Little Girls in Blue."

Work Progress Administration Workers, codifying the city's laws, found an unrepealed 1893 ordinance making it a misdemeanor of singing or whistling superannuated tunes."

BENSFORT

CHURCH REPORTS YEAR OF PROGRESS

Annual Meeting Of Bensfort United Featured By Encouraging Review

(Examiner Correspondence.)

BENSFORT, Jan. 14.—The annual congregational meeting held recently marked the passing of another year of progress in the history of Bensfort United church.

A pot-luck supper was served to quite a number of the members, then all assembled in the basement of the church where the meeting was held.

The pastor, Rev. E. M. Cook, presided and Mr. Frank Buckham was appointed secretary. The reading and adoption of the minutes of the last meeting was followed by excellent repogts of the work of the church during the past year and the election of church officers for 1937.

The treasurer's report and churches standing was presented by Rev. E. M. Cook.

A prosperous year for the Young People's Society was indicated in the report given by Mr. Jack Moncrief, in the absence of the president, Miss Isobel Dawson. Number of members enrolled were twenty-five and the amount of money made during the year was forty-five dollars.

The report of the Ladies' Aid by Mrs. George Whittington disclosed that there were eleven members who had paid dues during the past year. The receipts for the year had been $101.90 and there was a balance on hand of $27.60.

Mrs. W. C. Wood reported a very prosperous year for the Women's Missionary Society under the leadership of the president, Mrs. W. C. Dawson. There were fourteen members and six life-members. A total of $130 had been made during the year.

Officers Elected

The following are the church officers elected for 1937:

Stewards, Frank Buckham, W. C. Dawson, M. Morrison, R. Moncrief, L. Finnie; Elders, W. C. Dawson, Wm. Moncrief, F. Morrison; ushers, Roy Whittington, Edgar Wood, Billy Moncrief, Fisher Buckham; pianist, Mr. Jack Staples assisted by Miss M. Moncrief and Mrs. James Wood; parsonage committee, Mrs. W. C. Dawson, Mrs. W. C. Wood, Mrs. S. Robinson, Mr. Chas. Fisher; secretary, Frank Buckham; treasurer, Stewart Thompson; caretaker, Billy Moncrief; M. and M. Fund, Harold Beebe, F. Buckham, L. Finnie, Edgar Wood, superintendent and assistant of Sunday school and presidents of other societies in the church.

The report on the Sunday school denoted a very successful year. The report showed 84 members and a total of $160 had been made during the year. A balance of over one hundred dollars was on hand at the time of the meeting.

Mr. Chas. Barnard, superintendent, wished to be relieved of his duties for sometime, and Mr. H. C. Howson was appointed superintendent and reluctantly accepted.

The officers for 1937 are: Superintendent, Mr. H. C. Howson; assistant superintendent, Chas. Barnard; temperance superintendent, W. C. Wood; missionary superintendent, Mrs. F. Buckham; treasurer, Jack Moncrief; librarian, Cliff Patton; secretary, Allan Dawson, assistant, Willis Patton; pianist, Helen Howson. Teacher of Bible class, Mrs. H. C. Howson; assistant, Mr. W. C. Wood. Teacher of young ladies, Mrs. H. Beebe; assistant, Mrs. C. Barnard; teacher of young men's, Harold Bebee; assistant, Frank Buckham; teacher of intermediate girls, Mrs. G. Beebe; assistant, Mildred Dawson. Teacher of intermediate boys, Gomer Robinson; assistant, Harold Patton. Primary class, Mrs. W. C. Dawson; assistant, Marion Moncrief. Cradle roll superintendent, Mrs. W. C. Dawson.

An executive meeting to plan for future Sunday school activities was held at the home of Mrs. Frank Buckham. After the business the hostess served very sumptuous refreshments and all enjoyed a social time. Mr. H. C. Howson moved a hearty vote of thanks to Mr. and Mrs. Buckham for a very pleasant evening.

30TH ANNIVERSARY OF ROSENEATH W.I.

Organization Plans To Mark Occasion With Euchre And Dance

(Examiner Correspondence.)

ROSENEATH, Jan. 14.—The regular meeting of the Women's Institute was held on Thursday afternoon in the town hall with Miss Irene Brown as hostess and the president, Mrs. E. Braithwaite presiding.

Following the opening exercises the members answered the roll call with various suggestions on how to amuse children on a rainy day.

During the business session much time was taken in completing the arrangements for the euchre and dance to be held in the Orange hall on Friday night, January 15. As it is 30 years ago this month since the Roseneath Women's Institute was organized, the euchre and dance are being held to celebrate this anniversary.

The miniature silver cup to be presented by the society to Eileen Fanning, winner of the third prize in the oratorical contest, was on exhibit and arrangements were made to present the cup to Eileen. It was arranged to hold the February meeting in the town hall. Mrs. A. Halstead will be the hostess. Her assistants are Mrs. B. Thackeray, Mrs. J. Webb, Mrs. T. Waldie and Mrs. W. Thomas. Mrs. W. Smith and Mrs. D. Brisbin are the members of the program committee.

During the program period Mrs. W. Smith gave a comprehensive report of current events during the past month, Miss Jessie Smith sang "I'll Take You Home Again Kathleen." She was accompanied by Mrs. S. Thackeray. Two interesting contests were arranged by Mrs. J. W. Pacey and Mrs. A. Braithwaite. Mrs. E. Blodgett, who was to have given a talk and demonstration on the care of clothing, postponed it until the next meeting owing to the lateness of the hour.

The meeting closed with the singing of the National Anthem and the hostess and her assistants served refreshments.

STAYING OUT OF INTERIOR

LONDON, Jan. 15 (CP Cable)—British naval officers inspecting Spanish Morocco, it was intimated today, are unlikely to proceed into the interior beyond Melilla and Ceuta. The British government, it is stated, has already received sufficient information from its representatives on the spot to make an extensive inspection unnecessary.

DONEGAL

HARRY WILDMAN IS CHOSEN LEADER

Annual Meeting Of Donegal Sunday School Sees Officers Elected

(Examiner Correspondence.)

DONEGAL, Jan. 14.—The annual Sunday school meeting was held recently and the election of officers took place as follows:

Superintendent, Harry Wildman; assistant superintendent, John Stark. Class teachers: Bible class, John Starke; assistants, Mrs. William G. Barrie, David Starke, Hazel Elliott and William Barrie. True Blue, David Starke; assistant, Pearl Humphries. Busy Bee Mrs. Bert McNeely; assistant, Viola McGee. Senior Sunbeam, Mrs. Harry Wildman; assistant, Helen McKay. Sunbeam, Mrs. George Humphries; assistant, Greta McGee. Pianist, Mrs. David Starke; assistants, Mrs. Andrew McGee, Violet McGee, Mrs. Harold Van Volkenburg. Secretary-treasurer, George Humphries; assistant, Roy Brown.

Personals

Mr. Harry Wildman and Daniel J. Buck were in Peterborough on Tuesday.

Mr. and Mrs. Thomas Thompson and Keith spent Sunday evening with Mr. and Mrs. R. W. Umphrey, Trent River.

The regular Sunday school services were held Sunday afternoon in the school house with the superintendent, Mr. Harry Wildman, in charge. The meeting was opened with a song service followed by a solo by Pearl Humphries, "He Knows the Way." Scripture reading from the Book of Colossians, chapter three. Responsive reading, the first seventeen verses of the third chapter of St. John. The service closed with the singing of a hymn and the benediction.

Mrs. Ernest Baptie is spending a few days with her sister, Mrs. George Baptie, who is ill.

Mr. and Mrs. Harold Thompson visited Sunday evening with Mr. and Mrs. Gerald Morton and family.

Mrs. Olive Bannon, Basil and Bernice were Sunday visitors with Mr. and Mrs. David Starke and family.

Mr. and Mrs. Arthur Hendren and son, Leland, also Mr. Joseph Tedford and Miss Dora visited Saturday evening with Mr. and Mrs. Thomas Thompson and family.

Mr. and Mrs. Thomas Brown and family of Seymour visited on Sunday with their daughter and son-in-law, Mr. and Mrs. Gerald Morton and family.

Miss Velma Buchanan of North School is spending a few days with her sister, Mrs. Hamilton Humphries.

Mr. D. D. Buck was a recent guest of Mr. Herbert McMillan.

On Saturday evening in the Norwood Arena the Elgin and Donegal hockey teams played a lively game. The score was 3-0 in favour of the visiting team.

Mr. and Mrs. Maxwell Brown and family are busy moving to the late Mr. Robert Scott's farm.

Mr. and Mrs. Hamilton Humphries and Miss Velma Buchanan spent Monday evening with Mr. and Mrs. Gerald Morton and Marina.

MARMORA

Miss Lorraine McPaul, who has been ill for several days, was removed to Peterborough on Thursday evening for medical treatment.

Officers of Golden Star R.B.P. 748 were elected at the regular meeting held in the Orange Hall on Thursday evening: W.P., Sir Kt. T. E. Neal; D.P., Sir Kt. E. C. Prentice; Registrar, Sir Kt. P. Gray; Treasurer, Sir Kt. J. H. Wright; Chaplain, Sir Kt. W. J. Cottrell; Pursuivant, Sir Kt. A. McGarvey; Tyler, Sir Kt. T. E. Potts.

QUALITY MEATS

Low Prices!

YOUNG PORK.

Fresh Hams (half or whole), lb. 19c

Fresh Side Pork (sliced or piece), lb. 18c

Fresh Butt Roast, lb. 18c

Fresh Shoulder (picnic style), lb. 14c

No. 1 Creamery Butter, lb. .. 29c

CHOICE BEEF

Meaty Oven Roast, lb. 15c

Thick Plate Rib, lb. 9c

Lean Beef Cuttings .. 2 lbs. 25c

Prime Rib Rolled, lb. 22c

Rolled Rump Roast, lb. 20c

Young Sliced Liver 2 lbs. 25c

Rolled Roast of Veal, lb. 20c

Sugar Cured Bacon (sliced) .. 30c

Pork Sausage (small), lb. 18c

Order a Roast of our genuine Baby Beef

New Centre MEAT MARKET

192 Charlotte Phone 340

It's Hall's For Bigger and Better Values

Only Once a Season — Such Values as These!

You'll Get Into Print in Any of These

NEW FROCKS

It's a Real Satisfaction to Buy Such Dresses for 2.98

Colorful, Gay Prints on Navy Green, Brown or Black Grounds

Also a Selection of Plain Crepes

Headline news in the newest of new printed crepe dresses! AND, what a value!!! One you'll talk about for days. Every dress new, in the height of style and with plenty of fashion details you'd expect to find only in more expensive dresses. There's swing skirts, emprasized shoulders, pleating, ruffles, gaudy color girdles and many more details that youy'l rave about. DON'T MISS IT! A treat for you and your pocket book!! Sizes in the lot 14 to 20.

Clearance Sale of FABRIC GLOVES 39c

Some of them actually worth 98c! Broken size and color ranges forced the price down and to-morrow you'll want to be here for one or more pairs. Good styles, neat trims. Serviceable colors and qualities.

Large Size Only CELASUEDE SLIPS 79c

A limited quantity in these practical, neat fitting slips. "Seconds" but the defects are very small, in fact very hard to find in some cases. Tearose shade only. Princess style, fitted.

Crepe and Suede TAFFETA SLIPS 83c

Hurry for these regular to 1.00 slips. Lovely quality suede taffeta and some real silk crepe in the lot. Neat fitting styles with lace at hem only. Small, medium and large sizes in the lot. Mostly tearose.

Kiddies' 'Lastex' Top GOLF HOSE 25c

Specially purchased for this Sale event. Finely ribbed all-wool hose, three-quarter length style. Plain shades or with striped "Lastex" cuff. "Seconds" of better qualities. Sizes 6 to 9½.

Rayon Plated LISLE HOSE 35c

With stretchy ribbed or plain garter top. A neat fitting, practical stocking that is ideal for everyday wear. A good range of seasonable colors in sizes 9 to 10½. Shop to Save on this special!

Tub Print HOUSE FROCKS 89c

They were good values at 1.00, BUT at this price they're a knockout! Trim, short sleeve styles in quality tubfast prints with fresh, crisp trims in white or contrast. Sizes 14 to 48. MAIN FLOOR FEATURE!

Traveller's Samples SHORT END CURTAINS

(QUALITY WORTH TO 2.50 IN THE STANDARD SIZES)

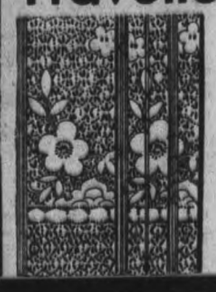

Tuscan and Nottingham Nets. Various Patterns. PAIR .. 39c

Rayon and Some Tuscans. Swiss Filet PAIR 49c

Here's a January Sales Smash! Samples woven as standard curtains, specially made for traveller's displays. Various qualities in nottingham and tuscan nets suitable for casement or door windows and cottages. A splendid selection of bordered patterns in various size meshes. Lengths from 1¼ to 1½ yards. These can be matched up to make pairs....and incidentally one of the best curtain values you have ever seen. BUT....be early for best selection!

White Madeira Pillow Cases, pr. 1.19

Handsome hand embroidered patterns on superior quality white cotton. Finished with scalloped edge. Mostly 42-inch size.

Girls' Felt BERETS 37c

Regular 49c value! Splendid quality wool felt in every desirable shade. Various head-sizes. MAIN FLOOR FEATURE!

18" Linen TOWELLING, yd. 22c

In colorful checks with wide, type border centre. Choice of Blue, Green, Gold color or Rose. Stock up. Reg. 25c yard.

First Quality 54" Table Oilcloth Squares 79c

They're colorful and bright, and will save much on laundry! Various floral and conventional patterns in effective coloring with band border. Note the size, the low price and SHOP EARLY ..... each

Bleached QUILT BATTS 35c

Weight about 1-lb., opens 72 x 90 inches. Suitable for quilts, comforters, throws, etc. Regular 39c Value!

2 Lb. Comforter BATTS 59c

Half bleached batts that weigh 2 lbs. When opened measure 72 x 90 inches. A splendid batt at the Sale price!

Unbleached 72 x 90 SHEETS .. 98c

The practical, long wearing kind! Firm, fully bleached white cotton with narrow hems top and bottom. Full double bed size!

You Pay About HALF for These

Exciting New Dress Fabrics

Novelty Spun Rayons, Blister and Alpaca Crepes! 59c Printed or Plains in Gay Spring Colorings.

36 to 38 Inches Wide

With fashion authorities predicting a 'big print season' you'd be wise to share this startling value! Specially purchased materials in the newest, smartest and most colorful patterns, along with better quality surface interest plain materials, goes to make this the 'hit value!' Light and bright grounds with a never ending selection of patterns, designs and colorings. DON'T FAIL TO GET YOUR SHARE of this Special! 36 to 38 inches wide!

Hall's AGAIN, for BETTER BARGAINS IN

BEDDING

42 Inch Cotton PILLOW CASES, each .. 19c

The type that stands plenty of everyday wear and launder perfectly. Firm, fully bleached White Cotton, hemmed ready for use.

72 x 90 Hemmed WHITE SHEETS, each 1.00

And here's another headline value! Full double bed size, durable, and of good weight. Why not stock up? The regular price is 1.19!

72" Unbleached SHEETING 37c

You'll buy many yards when you see the quality. Suitable for Sheets, Pillow Cases, Slip Covers, and Aprons. Note the width and Sale Price!

Quality White SHEETING 47c

And what better value than this weighty quality Sheeting at such a ridiculous price? 72 inches wide, fully bleached and excellent wearing.

Serviceable MATTRESS COVERS .. 98c

Of Unbleached Cotton. Made with tie tapes at one end. Choice of two sizes, three-quarter or single bed. Protect your mattress with one of these!

Sturdy Wabasso PILLOW COTTON, yd. 29c

40 and 42 inch widths in this favorite quality Pillow Cotton. Circular weave, fully bleached, practically free of dressing.

Clearance of Reg. 1.00 MEN'S PLAID Scarves January Price 79c

Colorful, warm and neat. Various light and dark color plaids and checked effects in a finely woven wool material.

27 Inch Checked Taffeta 29c

In small, colorful checks and plaids that make such smart blouses, dress trimmings and kiddies' frocks. They're a wonder-value at the price, and early shopping is recommended for best selection of colors and patterns. Sale Price, yd. .....

Double Bed Flannelette Blankets 1.98

With plenty of Winter in the offing, and blankets at such a price, you'll surely want to get one or more pairs. Double whipped, double bed size in white or grey, with blue or rose naded border. Splendid wearing, warm and cosy. PAIR .....

20 Only, Reg. to 1.25 Boys' Woollen Pullovers To Clear at 50c

There can only be 20 lucky shoppers so be EARLY! V and sport collar neck styles in plain shades or with contrasting trims. Sizes 20 to 34 in the lot.

RICHARD HALL LIMITED

Pictures Banned: TOKYO. — Authorities today announced a ban had been placed upon two moving pictures, "Mary of Scotland" and "Mutiny on the Bounty." They said the first picture was banned out of consideration for the Japanese throne, while the second was forbidden on the grounds it was too revolutionary for Japan.

The Peterborough Examiner

PETERBOROUGH, ONTARIO, CANADA, FRIDAY, JANUARY 15, 1937

Attacked By Dog: TORONTO — Attacked by a bulldog at the rear of their home, a woman and her son took refuge in their garage. "The dog bit into one door, and it was all we could do to hold them shut," she said. Although he was wearing heavy rubber boots, Constable J. R. McNaughton was bitten on the foot when he was called by neighbors. After beating off the dog about ten times, Constable McNaughton stunned it with a kick.

FIVE PER CENT. OF SALARY CUT IS RESTORED

Board Of Education Adopts Report Of Committee On Appointments

10 PER CENT. CUT REMAINS

Five per cent of the 15 per cent salary reductions were on Thursday evening restored to employees of Peterborough Board of Education at a special meeting held in the board room in the offices of the Toronto Savings and Loan Company.

Adopting a report of the committee on appointments, which met under chairmanship of John R. Marshall, the Board decided:

"That 5 per cent of the salary reduction be returned to employees of the Board effective from January 1, 1937.

That Fred Finnie, supervisor of property be allowed the sum of twenty dollars per month for the use of his automobile.

"That the salary of G. H. Thompson, secretary-treasurer be restored to the original sum of $1,500 per annum."

Mr. Thompson told the press the 5 per cent restoration would mean an approximate increase in expenditure for the current year of around $13,600. Of this amount he explained $7,500 would be on the public schools account; $2,600 on the Collegiate (academic department) account; and around $2,500 on the Collegiate (vocational department) account.

Last year he said salaries in round figures were as follows: public schools, $137,000; Collegiate (vocational department), $47,000; Collegiate (academic department), $47,000.

Volunteered 5 Per Cent Cut

Four years ago it will be recalled the school teachers of the city volunteered a 5 per cent salary reduction for the purpose of city relief and in the Fall of the following year received an additional involuntary reduction in salary of 10 per cent, making 15 per cent in all.

Last year the public and high school teachers made representations to the Board requesting that in view of improved conditions they be given a partial restoration of pay cuts. The matter was taken under consideration by the 1936 Board and at the final meeting of last year, a recommendation was made to the incoming Board that the matter of salaries be given further consideration.

It was claimed by the teachers of the city in representations which they made to the Board last year, that Peterborough although claiming to be in a sound financial condition, had effected salary cuts rated as among the highest in the province.

OBITUARY

MRS. WALLACE H. MOORE

The death of Mrs. Wallace H. Moore followed a short illness at her home, 114 Morrow street, today (Friday).

Mrs. Moore was born in Port Perry, daughter of Mr. and Mrs. Samuel T. Cawker. She was formerly Bertha Frances Cawker. Thirty-eight years ago she came to this city from Port Perry. She was a member of Bethany Gospel Tabernacle.

Surviving are her father, her husband; two sons, George of this city and Aylmer of Keene; and two daughters, Mrs. E. A. Chesher and Mrs. W. A. Taylor, both of this city.

The funeral will be held Monday at 2 p.m. from the home to Little Lake Cemetery; Rev. Mr McArthur officiating.

JAMES CHARLES HILLS

James Charles Hills passed away at his home, 402 Monaghan road, after an extended illness on Thursday. He was in his 53rd year.

He was born in England, son of Mr. and Mrs. Charles Hills of whom his father survives. A brickmaker by trade, he came to this city from Delston Junction, Quebec, in 1929. He was a member of St. John's Anglican Church.

Surviving besides his father are his wife, formerly Catherine Brunton; one son, Reginald, and one daughter, Mabel, both at home.

The funeral will be held Saturday at 10.30 a.m. from the Duffus Funeral Parlors to Little Lake Cemetery, Rev. W. P. Robertson of St. John's Anglican Church officiating.

MRS. LAURA J. DEVITT.

NEW WESTMINSTER, B.C., Jan. 15.—(CP).—Mrs. Laura Jane Devitt, 60, a native of Norwood, Ont., died here yesterday. Mrs. Evangeline Edwards of Edmonton and Mrs. Robert Brooks of Havelock, Ont., are daughters. Funeral services will be held here Monday.

JAS. BOWEN
Barber
Formerly of Welch's Barber Shop, is now located at
FLANNERY'S BARBER SHOP
Next to LeBarr's
Charlotte St.

For Drugs
Telephone 102
McDERMID & JURY
We Deliver in a Hurry!

The Rambling REPORTERS

WHAT THEY EAT.

The young ladies who wait on the public behind the eating counters of Peterborough evidently don't take much stock in the vitamin theory, and yet they look healthy enough. Two were observed recently picking their own lunch after a busy session. One chose a large slice of layer cake, a double portion of ice cream and a bottle of orangeade. The other's preference leaned to a hot dog with plenty of relish and a bottle of Coca-Cola.—C.L.M.

FISHING FOR SUCKERS.

The 1936 fishing season was inaugurated Friday. Suckers were running at Nassau and a number of Peterborough anglers were making the best of the unseasonable opportunity, yanking the slothful fish out of the flood waters with gaff hooks. One gentleman returned to the city with quite a bag.

Further Spring weather note: The door at the City Hall was left open during the greater part of Friday to allow a draught of fresh warm air through the building. No employee could recall any previous January 14 on which the door was left open with comfort. —C.P.K.

A LOST DOG FINDS CHUM.

Wallace Coombs, 12 years of age, a resident of Benson avenue, appeared at The Examiner office Thursday evening.

"Can I look at one of tonight's papers?" he asked an attendant in the business office.

"What for?" the attendant asked.

"I want to look in the lost column and see if anybody lost a dog. A dog's been following me around for an hour and he looks lost." He went to the door and whistled and a small black and white collie trotted in.

A search of the lost ads failed to reveal any mention of a lost dog so the boy and the dog moved on companionably, the boy determined to watch further issues for a clue to the dog's identity.—C.P.K.

NOSEY REPORTER.

Among its reporters, The Examiner has one of those individuals who, when he sees a "Wet Paint" sign, immediately touches the paint to see if it is wet.

Last evening he spied in The Examiner office a switch he had not noted before.

"Don't touch that," a fellow-worker warned him. "That's a fire alarm switch."

Idly he clicked the switch and then looked at the words inscribed below the switch, "Fire Alarm."

"It really is a fire alarm switch," he exclaimed.

A hurried telephone call to the Fire Department stopped the fire reels on their way out of the Fire Hall.—C.P.K.

OFFICERS ELECTED BY SEED GROWERS

Plans Completed For Opening Of Seed Cleaning Plant In City

LONG-FELT NEED

At the annual meeting of Peterborough and District Seed Growers' Association held in the offices of the Department of Agriculture on Thursday night, final arrangements were completed for the early establishment here of a seed cleaning plant.

Fulfilling a long-felt need among the farmers of the district, the equipment is to be installed in the old Houedry Pea Mill east of George Street alongside the C.N.R. tracks in the vicinity of the Children's Shelter. The order for the equipment was placed to-day.

President Howard Quinn intimated to a reporter that the machinery will be operated for the members of the Association under private ownership. Part of the cost of installation, which will be around the thousand dollar mark, will be borne by farmers of the district who will take it out again by way of seed cleaning.

J. D. McLeod of the Seeds Branch Ontario Department of Agriculture, addressed the meeting, and speaking of the importance of clean seed, said there are approximately seventy seed-cleaning machines in operation in Ontario at the present time.

The equipment which will consist of a power cleaner, scutcher, cleaner and grader, will be used for preparing malting barley, different kinds of clover and timothy and for the cleaning and grading of seed grain.

It was announced that any farmer in the district who patronizes the new cleaning plant to be established within the next three weeks, will receive free membership in the Association for one year.

Officers were elected for the ensuing year as follows:

Honorary president, J. J. Duffus, M.P.; president, Howard Quinn; vice-president, Robert Armstrong, Cavan; secretary-treasurer, Gordon Hancock, Smith Township; directors—Smith Township, C. E. Moore and Albert Armstrong; Cavan, Fred McIndoo and C. Seymour; North Monaghan, Willard Waterman and Fred Campbell; South Monaghan, Harold Bebee and W. C. Dawson; Douro, B. Campbell and Ralph Garbutt; Asphodel, James Humphries and William Heffernan; Otonabee, Alex. Huston, R. E. Drummond, and E. O'Toole; Ennismore, James Gifford and Ralph Hanbidge; Emily, Harry Jackson; Dummer, James Hawthorne; Harvey, J. L. Elliott; Belmont, W. J. Barrie.

APPLICATIONS WANTED

For the positions of Auditor, Assessor and Weed Inspector for the Township of North Monaghan for the year 1937.

The Weed Inspector will be paid 30 cents per hour for actual time employed. The Assessor will be paid $200.00 per year, half yearly. The Auditor to tender his own price.

Apply, giving full particulars to the Council.

BRUCE JOHNSTON, Clerk.
R. R. 5, Peterborough.

Franco's Bombers Rang Final Curtain Down On Theatre

A shower of bombs from one of Gen. Franco's raiding aeroplanes dropped the final curtain on the famous Theatre Comico in Madrid. All that is left of the rendezvous of laughter is the pile of rubble on which the wrecking crews are shown working here.

RELIEF SCHEDULE SEEMS VERY FAIR ALDERMAN STATES

Peterborough's Maximum Set At $99,750—Government To Pay Part

BELOW LAST YEAR

"The Government's new schedule of monthly relief contributions for 1937 seems very fair," Alderman Dutton, chairman of the relief committee, commented to The Examiner to-day.

"I haven't had a chance to go into the figures yet. Apparently there is some reduction, but I think we will be able to take care of the difference."

A letter received at the City Clerk's office, confirming a morning news despatch from Toronto, allots to Peterborough a maximum of $99,750 for this year, of which the government will pay 75 per cent.

$166,933 Total in 1936

The total cost of unemployment relief in Peterborough last year was $166,933.86, including salaries and medical charges to which government assistance does not apply.

The government's contribution last year was $98,522.76, and the remainder, $68,411.10, was paid out of the city treasury.

Hon. D. A. Croll's letter announcing that the Province, with the help of a grant from the Dominion government, will pay 75 per cent. of a maximum relief bill here this year, means apparently that its estimated payment will not be more than $75,000, which is practically 75 per cent. of the fixed maximum of $99,750.

A basis of comparison, therefore, seems to be afforded by comparing the actual payment of $98,522.76 with $75,000.

Change in Policy

It may be recalled that last year the government paid 75 per cent. of the actual disbursements for relief during the first three months. In April it adopted the maximum basis, agreeing to pay 75 per cent. of a maximum amount which the government determined.

The lowest monthly maximum last year was $6,900, and the monthly maxima range up to around $9,000. If relief costs exceeded these sums the government would not make any contribution on the excess; but if the cost was less, then the contribution was 75 per cent. of the actual expenditure.

Last October the maximum was $8,000 and the disbursement in relief that month was $7,712.89. But, in the following month the government made up the slight resulting difference in its allowance by paying some $60 more than the maximum provided for.

Second Reduction

A further cut of 7½ per cent. was decided upon by the government beginning last May, and the whole trend of assistance from the two government has been downward.

Hon. Mr. Croll declares that the scale of relief must not be reduced, but that local committees should comb the relief lists more thoroughly to exclude those who for one reason or another are not entitled to relief.

And one of those reasons is the ability to work, and the personal obligation of rustling around and getting employment.

BABY SWALLOWS OPEN SAFETY PIN

Nine-Months Old Baby Swallows Pin While Playing On Floor

Sandia Shaw, little nine-months-old daughter of Mr. and Mrs. Fred Shaw, 134 Dublin street, is today cooing happily and playing contentedly with her toes unaware that she had a very narrow escape from death this week.

On Tuesday she was playing on the floor and her mother heard her gag suddenly. With the instinctive and instantaneous fear of a mother in such a situation, Mrs. Shaw searched frantically for a safety pin which had been lying near the baby and found it missing.

Little Sandia was rushed to Nicholls hospital and X-ray plates confirmed the mother's fear. The safety pin was far down in the child's esophagus, on the way to the stomach. And the pin was open.

Endless hours of tense suspense followed. Yesterday the emergency passed when the pin was eliminated through natural processes. Fortunately the pin was a small one. If it had been a large one, the story might have been different.

Dr. H. M. Yelland was the attending doctor.

Gives Finding

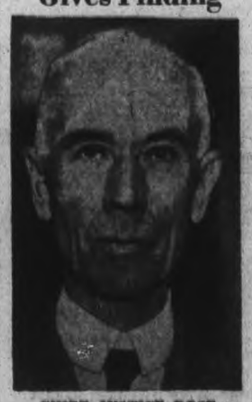

CHIEF JUSTICE ROSE.

In a ruling handed down by Chief Justice Rose of the Supreme Court of Ontario, the cancellation of power contracts with the Beauharnois Light, Heat & Power Co. by the Ontario Hydro Commission was declared invalid and subsequently awarded the Quebec firm damages amounting to $373,750. The Ontario government in 1935 passed legislation under the Power Commission Act a section which declared invalid the 1929 power contracts entered into by a previous administration.

BOY HIT ON NOSE BY PELLET FIRED FROM AIR RIFLE

Police Investigate And Find Shot Was Fired By 17-Year-Old Youths

WARNING TO PARENTS

Struck on the nose by a pellet from an air rifle as he was walking in a laneway between houses on Romaine Street, an 11-year-old boy escaped serious injury.

The incident, however, stresses the danger of air guns, sling shots, and catapults, and is the subject of a stern warning from Chief Constable Samuel Newhall.

Chief Newhall declared that an investigation by an officer of his department disclosed that the pellet which struck the lad on the nose was fired from an air rifle in the hands of two 17-year-old youths who discharged the air gun from the back verandah of a Romaine Street house.

Stating that he has not yet decided whether or not to lay charges against the youths under the city by-law which prohibits the use of any firearms, air guns, sling shots, or catapults within the city, the Chief remarked he feels strongly inclined to do so.

"Parents should know better than to permit their children to use air guns, sling shots, and catapults," he said. Stressing the danger of promiscuous shooting within the city, he recalled that some years ago a girl was killed in the neighborhood of Murray Street when she was accidentally struck in the neck by the pellet from an air rifle.

"This is the season of the year when sling shots and such weapons are likely to make their appearance, but I wish this incident to serve as a warning that this sort of thing is not going to be tolerated. Prosecutions will have to be made if the nuisance cannot be stopped by warnings,' the Chief stated.

Australia is abolishing the sales tax on many foods and articles.

The Ukraine, Russia, is reviving its operettas of bygone days.

Venezuela is intensifying its war against malaria.

BODY OF YOUTH FROM OTONABEE FOUND MANGLED

Indian River Boy Returns To His Home After Brother Killed

IN NORTHERN ONTARIO

Mourning the loss of his 20-year-old brother who was mangled by a Canadian National train while they were dozing by the rails on the right-of-way 50 miles west of Sudbury last week, Gordon Heath, 15, returned to Peterborough on his way to his father's home at Indian River yesterday. The Heath family lived until recent removal on Princess Street in this city, and Gordon Heath attended King Edward School.

The pair were making their way to Allandale to visit their mother, and were walking the tracks to Foleyet where they intended to catch a freight train. They lay down by the side of the tracks when night fell, and, waking up later, Gordon missed his brother. He walked a short distance down the tracks and found Edward's mangled body.

CYCLIST IS HURT STRUCK BY CAR

Guido Mattuci Fractures Small Bone In Right Foot—Taken To Hospital

Struck from his bicycle by a motor car as he was riding east on Hunter street on Thursday afternoon Guido Mattuci, 590 Chamberlain street sustained injury necessitating his removal to St. Joseph's Hospital.

It was reported that X-ray examination disclosed that Mattuci suffered the fracture of a small bone in his right foot. His cycle damaged as a result of the accident was removed to the police station by David Ferguson, 177 Sherbrooke street and Charles Holland, Hunter street east.

Donald Clarke, 92 Douro street alleged driver of the car involved reported to city police he was proceeding in the same direction as the cyclist at a speed of about 15-miles-an-hour and when fifty feet east of Queen street struck Mattuci who was riding his machine 8-feet from the south curb.

Attributing the accident to poor visibility and claiming that it was raining at the time, Clarke further reported that he picked-up the injured cyclist and conveyed him to Dr. W. S. Fitzpatrick's surgery.

WHO WOULD PAY FOR CIVIC DINNER?

Decision Of Dinner To Senator Fallis Rests With City Council

An enquiry today by a reader of The Examiner as to who would pay for the banquet to Senator Fallis which was proposed by Alderman Gordon at the council meeting Monday night was mentioned to Mayor Macdonald by a reporter this afternoon.

"I don't know what the council intends to do." His Worship replied. "That decision rests with the members of course, but I suppose it will be in the ordinary way. The only civic dinner that I recall over a considerable period was given by the council, as representing the citizens generally, to Premier M. F. Hepburn when he came here last August to open the Exhibition. That was entirely according to precedent in honor of the Premier of the province on his first visit to Peterborough.

There have been other dinners to the Lieutenant-Governor, Colonel the Honorable H. A. Bruce, to Senator O'Connor, to ex-Mayor Denne and R. M. Glover, but they did not cost the city anything. I hope the ratepayers do not think that these affairs have in any way been an expense to them. The exception was the dinner to Premier Hepburn. The Lieutenant-Governor was the guest of The Examiner as were the visiting editors and other guests. That dinner was arranged by Mr. Giffen. The dinners to Senator O'Connor, Mr. Denne and Mr. Glover were managed by a committee of citizens who took charge of the details and costs. The men who attended bought their own tickets."

Main Street Topics

Jabs and Jottings as Picked Up By Examiner Reporters.

GUESTS AT EMPRESS.

Among the guests registered at the Empress Hotel are J. A. Wallace of Montreal, S. D. Bell of Ottawa and C. D. Murdock of Amherst, N.S.

NEEDS A MATTRESS.

The Examiner has been requested to seek a used mattress for a family where such an article could be used to advantage. Any person able to supply one might call 1600, The Examiner Office, and ask for the editorial department.

BANK CLEARINGS

A small decrease in the amount of bank clearings for the past week over the same period last year was reported today by the Peterborough clearing house. Total clearings for the past week amounted to $562,664 and for the same week a year ago $587,600.

MR. LYON'S ADDRESS.

There will be so many guests at Monday's luncheon of the Peterborough Rotary club when T. Stewart Lyon, chairman of the Ontario Hydro-Electric Power Commission will speak on the Eastern Ontario power situation that the main dining-room of the Empress Hotel will be used for the gathering. All the city's leading power-users have been invited to hear Mr. Lyon.

TO MEET FRIDAY NIGHT.

A meeting of Peterborough Fish and Game Association is scheduled for this (Friday) evening in the Chamber of Commerce. It is understood several important matters dealing with proposed amendments to the Game and Fisheries Act are on the agenda for discussion.

JANUARY IN 1906

While January 1937 may be considered by many to be a very mild month it cannot touch the January of 1906 according to an Examiner reader. April weather existed that year all through the month with dandelions and other spring flowers growing. The thermometer stayed at 60 degrees above zero for almost two weeks and there never was more than three inches of frost during the whole month.

MAGISTRATE'S COURT.

Convicted of a charge of receiving stolen goods and also of being implicated in the breaking and entering and theft at Childerhose Radio Store, Alexander Smith, 21, formerly of Cobourg was this (Friday) morning sentenced to 2-months imprisonment when he appeared on remand before Magistrate O. A. Langley, K.C. Dennis Plumpton convicted on a plea of guilty to breaking and entering and theft at the Florence junk yard was placed on suspended sentence for 2-years.

A CHARMING STUDY.

The charming portrait study of Mrs. Laurie Mitchell and her two children which appeared in Thursday's Examiner, was the work of The Roy Studio.

GUNS ARE MOVED.

Two of the eighteen pound field guns that have been used by the 4th Battery C.F.A. have been shipped to London and will be distributed to a Western Ontario unit. The 4th Battery will henceforth be a four-gun battery.

ENTERS AN APPEAL.

Mrs. Florence Vivian Tice of Peterborough who is a minor, through her next friend, Stanley Reid, has given notice at Osgoode Hall of an appeal against a judgment of Mr. Justice Hogg dismissing her action for annulment of her marriage to Edward Charles Tice.

AT FORESTRY MEETING.

Warden James Gifford and A. D. Runions, representative of the Ontario Department of Agriculture, were in Bowmanville today (Friday) attending a forestry conservation meeting sponsored by "The Farmers' Advocate." The chief speaker was E. Z. Zavitz of the Ontario Forestry Department.

ELECT OFFICERS.

At the recent annual meeting of St. George's Church Men's Club, S. Hopgood was elected president for the ensuing year. Other officers were named as follows: Honorary president, the Rev. T. S. Gault; vice-president, A. Cuff; secretary, G. Martin; treasurer, A. Knott; Social Committee, S. Hopgood, A. Simms, D. Leether. Following the election of officers the members enjoyed games of carpet bowls and later entertained their ladies at a social hour. Refreshments were served.

DONATIONS RECEIVED.

The officers and directors of the Anson House acknowledge, with thanks, the following donations at Christmas time: Porter S. White, Snow apples; Silverwoods, ice-cream; Dr. Birdsall, cheque $25.00; Mr. and Mrs. G. N. Gordon, turkey; R. H. Hunter, basket of fruit and candy; Mayor and Mrs. Macdonald, turkey; A Friend, grapes; Mr. Weddell, tobacco and candy; Miss Denne candy; Mrs. Henry Rush, oranges; Central Finance Corporation, $5.00; Pratten Hardware, candy; Anthony's Fruit Market, apples; W. H. Hamilton, apples; Mr. and Mrs. Northey, grapes; Slocks Bread, fruit cake; Weston's Bread Company, fruit cake; Purity Bread, fruit cake; 4th Battalion Club, tangerines; Mrs. Claire Collins, candy; Miss Mary Nicholls, cake; League of Mercy, gifts for Christmas tree; Miss Aldridge, money.

Group Hospitalization Plan Has Had Phenomenal Growth

Dr. Harvey Agnew Outlines Plan To The Kiwanis Club At Weekly Luncheon

125,000 N.Y. MEMBERS

"One out of every fifteen of us spend time in the hospital each year," Dr. Harvey Agnew of the Department of Hospitalization, Canadian Medical Association, told the Kiwanis Club as he explained group hospitalization in an address at noon to-day. Group hospitalization plans are now in effect of scores of American and Canadian centres, citizens lightening the individual costs of sickness through group contribution, he said.

"Much is seen in the press about the New York three-cents-a-day plan," he said. "Its growth has been phenomenal. In 16 months, 125,000 members have been enrolled. In the last four or five years the project has spread like wildfire over the continent, particularly in the United States, which now has 100 centres. There are thirty plans in operation in Canada and they are meeting with increasing favor."

He defined group hospitalization as "a plan by which groups of individuals make regular periodic payments to a common fund, in return for which subscription such individuals (and often their dependents) receive free hospitalization for a specified period in one or more designated hospitals."

Periods Shortened.

"The cost of sickness is high and yet never in the history of the care of sickness has the patient received as much for his money as in present-day hospitals, Dr. Agnew continued. Lives were now being saved which would not have been saved in an earlier day. Periods of hospitalization were being shortened by a speeding up of medical and surgical remedies.

"Still the cost is high and if we can not reduce the costs in total we can take the sting out of that cost by spreading it over a group," he said. He said most plans cover employment groups, although any type of group can be covered. The most common rate of contribution is around 75 cents a month or $9 a year, the rates depending on the number of days per year in hospital allowed and other benefits. Provision of free hospitalization for an individual for 21 or 28 days of the year covers 95 per cent of all illnesses, he stated.

Dr. Agnew was introduced to the club by Dr. F. C. Neal and Dr. Charles Scott voiced a motion of thanks. Mayor George A. Macdonald, several members of the City Council and representatives of the local medical fraternity were guests of the club on the occasion.

CABINET COUNCIL POSTPONED

TORONTO, Jan. 15 (C.P.). — Meeting of the Ontario Cabinet Council scheduled for yesterday was postponed when it was announced Premier Mitchell Hepburn would not be at his office.

THE STARS SAY . . .

By GENEVIEVE KEMBLE

For Saturday, January 16

ACCORDING to the lunar and mutual aspects of the major planets, this may prove to be a day of surprising developments, with affairs moving under high pressure and excitement. Sudden circumstances may be precipitated, calling for calmness and control. Make changes, removals and journeys with wise deliberation. The illness or anxiety of an elder may be at the root of impetuous moves.

Those whose birthday it is may encounter a year of sudden and surprising developments, resulting in hastily-devised plans and decisions. These might prove regrettable unless managed with calmness and self-control. Benefits should follow wisely-managed situations. A bereavement or the illness of an elderly person may inspire such sudden activities.

A child born on this day may be kindly and gentle as well as gracious, but he may be inclined to melancholy or erratic conduct at times, unless given a buoyant and optimistic outlook on life. It may shun the multitude, loving solitude, introspection and unusual studies.

INQUEST IS ORDERED

Cornwall Coroner Changes His Mind and Orders Inquest.

CORNWALL, Ont., Jan. 15.—(CP).—Coroner C. A. Stewart disclosed last night he has changed his mind and will hold an inquest into the death last Saturday of eight-year-old Donalda Ourson, burned to death when fire destroyed her parents' home here.

The coroner announced first no inquest would be held but started empanelling a jury last night after an investigation into the blaze by Edward Desjardins of Ottawa, Ontario Deputy Fire Marshall.

Hazel Burson, six and her brother, Francis, 21, severely burned in the fire, are recovering in hospital.

JOHN A. SMITH NEW PRESIDENT FLOWER LOVERS

Peterborough Horticultural Society Holds Its 43rd Annual Meeting

HAVE SOCIAL AFFAIRS

John A. Smith was elected president of the Peterborough Horticultural Society at its 43rd annual meeting in the Y.M.C.A. Thursday night. He succeeds S. T. Harris who has borne the leadership of the society during the last three years, one of the most difficult periods in its long and useful service to civic beauty.

Accompanying Mr. Harris into well earned retirement from office, W. G. P. Benton asked to be relieved of the duties of secretary-treasurer, and William C. Wilks was elected in his place.

The society expressed its appreciation of the faithful work of these two officers who together during the last three years have shared a large part of the responsibility of surmounting the obstacles of the depression.

H. H. Graham and William Turnbull were elected vice-presidents; Rev. W. P. Robertson was chosen a director for one year, succeeding the Rev. C. D. Daniel; and five directors were elected for two years, J. Mathews, Chamberlain street, Don Jordan, Fred Dummitt, George East and Fred Dainton.

Mr. Smith and Mr. Wolks were chairman and secretary, respectively, of the flower show committee last year and succeeded so well, attracting 372 exhibits, that they were urged to take over the work so effectively performed by Mr. Harris and Mr. George Benton, Jr.

Important Society

Mr. Smith asked for the hearty support of all the members in an endeavour to take advantage of returning prosperity to enlist a larger number of citizens as members for the continuing beautification of Peterborough. He had read recently in the Examiner a reference to the annual meeting of the Horticultural Society thirty years ago when the late Magistrate D. W. Dumble was elected president. The item from days gone by was a reminder of the contribution of the society to Peterborough and its citizens through all those years, and should be an encouragement for the accomplishment of even better things in the present.

It was also mentioned that Hrrry Beal was secretary of the association with Mr. Dumble, and was president the next year or thereabouts. W. H. Young said it was twenty-seven years ago, for it was the year Mr. Young joined the society.

Mr. Beal said Magistrate Dumble had been an active president, greatly interested in improving the city's appearance and its parks during the time that the Horticultural Society was the custodian of the parks, receiving a grant from the council for their maintenance.

Have Social Affairs

Mr. Smith paid a tribute to the women who are members. They assist to a large extent in the society's general program, hold garden parties in the summer, and social affairs during the winter, thereby enabling members to become better acquainted and to continue their interest while the snow covers the lawns and gardens.

Joseph S. Bell's energetic direction of the beautification committee last year was particularly mentioned, and all the other chairmen received votes of thanks for their co-operation. Mr. Bell's committee planted 30 walnut, beech and butternut trees along the scenic drive in the city.

The junior branch of which F. H. Dearborn was chairman last year distributed a large number of packages of seeds, and was in a position to report a season of progress. Thanks were also extended to Frank Biddle for judging the lawns and gardens in the society's annual competition.

Have Credit Balance

Mr. Benton's financial statement showed a credit balance of $66.68 after the expenses of the flower show, lawn and garden competition, and the cost of trees and seeds were paid.

Committees will be reorganized for this year in the near future, and the members were confident that 1937 would place the Society on a stronger footing than ever.

DAME OF GRAND CROSS

LONDON—The Duchess of Gloucester has been named a Dame Grand Cross of the Order of the Hospital of St. John of Jerusalem.

1.00 RADIO TUNE-UP SERVICE
Making Your Radio Work Like New Is Our Business.
Serving the radio public for 8 yrs.
JOHNSTON'S
'PHONE 2123. OPEN EVENINGS.

HEAR
THE LIFE STORY AND SOME OF THE BETTER WORKS OF
JAMES WHITCOMB RILEY
Told By
J. O. HERITY
IN TRINITY UNITED CHURCH
TO-NIGHT, 8 P.M.
It has a Great Human Appeal.
Both Men and Women Are Invited.

By ANDY RUTTER.

Wanted for immediate delivery 1,000,000,000 tons of snow, size, shape and color not essential, but must be of the dry, cold variety. And it looks very much as if we were going to get it at last. At the present time all ski meets in Ontario have been cancelled and the number of skiers in various centres waiting for an announcement of snow in any locality should start a rush to that city. If we have snow for the week-end of our Winter Sports Carnival there is no doubt now that skiers from every section of the country will be present.

A letter from Angus McKenzie and Jacque Fache, famous jumpers, now with the R.C.A.F. in Trenton, states that at least twenty fliers will be up for the ski meet January 30. The winter sports committee is working night and day organizing various groups to look after this, and that, and it is up to the individual members of the club to lend their support to this great community venture which will advertise Peterborough all over the Dominion as a splendid winter sport centre as well as a summer playground. If this snow keeps up it is likely we will have a run this week-end. Notification will appear in tomorrow's (Saturday) paper, but in case the snow drops off, though it remains cold, we will then organize a club skating party on Chemong Lake Sunday afternoon, so bring a lunch and a sail if you can. (Think of all the snow you threw away in snowballs).

C.G.E. Soccer Club Ask Toronto Entry

(Toronto Star)

Keenly interested in the activities of the Toronto and District Senior Soccer Leagues, the Canadian General Electric soccer club of Peterborough has applied to the local association for a membership in these leagues during the coming season. After noting the brilliant race the clubs staged last year for the championship, and lacking the same opportunity in their own vicinity, the C.G.E. club, which, according to reports, is a fairly strong outfit, would like to make a bid this season for those same honors.

The C.G.E. application outlines their idea of how the matter could be arranged. They would play under a similar schedule as that used by the National Soccer League with the Hamilton clubs, counting four points for each game, and playing a single schedule, while the other clubs played a double one.

Unfortunately, the distance from Toronto to Peterborough, some 88-odd miles, is likely to prove the stumbling-block to the Peterborough club's ambitions. The application will be taken up at the annual general meeting of the leagues, when, no doubt, it will be pointed out that Toronto clubs, with the players working up to 1 p.m. on Saturdays, would have difficulty in making the trip in time, and then there is the matter of expenses, which, with the collections on the public parks as low as they were last season, would provide another obstacle.

It would be nice to see inter-city rivalry between the Senior Leagues and the Peterborough club, and maybe, failing arrangements to include the C.G.E. team in the league the Senior Leagues could send a selected team to Peterborough to give the boys some competition.

OXFORDSHIRE WINS

LONDON.—Oxfordshire defeated Kent 5-3 yesterday in an English Rugby Union county championship match. A rugby league encounter between St. Helens and Rochdale ended in an 11-5 victory for the former.

McINTOSH SERVICE STATION
Towing and Vulcanizing—Battery Sales and Service—Eveready, Prestone, and Alcohol Anti-freeze—Shell Seal Winter Oil and Lubricants—Firestone Tires. 135 Park Hill Road. 'Phone 3354.

Other Products of the St. Lawrence Starch Co. Ltd., Port Credit, Ont.—Durham Corn Starch, St. Lawrence Corn Starch, Ivory Gloss Laundry Starch and St. Lawrence Double Refined Maize Oil.

Kingston Scribe . . . . Describes Fliers

(Whig-Standard)

Trenton's R.C.A.F. team, winners of the George VanHorne Memorial Cup series, are all pepped up for their debut in the O.H.A., to be staged at Belleville tonight and they ought to be as powerful there as they were through most of the VanHorne series. They were mighty good most of the way in the VanHorne series, but certainly not as outstanding as the Belleville Ontario - Intelligencer sports writer would lead you to believe when he says that they "won the VanHorne series with comparative ease." Considering the fact that the Belleville pencil-shover has yet to see the Airmen play, his comments are certainly refreshing, even if not original. As a matter of fact the Airmen were given a tough run in the finals, losing the first game and having to battle hard to win the title from the team that played every night for eight nights.

Of course the Fliers may get some opposition from Belleville, that is, if the latter don't drop out before the season is half over, as they did in the VanHorne series. On paper Belleville don't appear to have a chance against the R.C.A.F. Those McNeeley lads, Cowley, Lowrey, Wingate and Partridge can certainly travel fast, and that gentle hombre on defence, Lalonde, can use his weight in a manner that ought to shiver the rafters in the Belleville rink.

Sponsored By Peterborough Ski Club

17. THE SQUAT—INCORRECT

The squat position as illustrated above is too deep a posture for skiing, giving too little elasticity. The squat requires knee and hip joints to be bent as far as they will go, and the resulting posture is much too low to admit of the necessary springy "give" upwards and downwards when the ground is uneven. In addition the field of stability, which govern balance is too small, as the posterior is too low. Fatigue sets in easily and the body and joints become cramped.

Every movement on skis requires a certain amount of action by the joints and the joints must be bent more or less to enable the work of the muscles to be immediately transformed into movement. If however the joints are strained to their extreme bending position, the strain must first be removed before they can be called into action.

In other words they must first be returned to a state of medium, controlled, bend so that the force necessary to movement can become effective. This requires the expenditure of time and energy instead of the instantaneous response of muscle and joint which is imperative to easy and enjoyable skiing.

Next: Elasticity

CABBAGE BUTTERFLY

Insect Flutters Into Car on Road Near Welland

WELLAND, Ont., Jan. 15—(C.P.)—Advance signs of Spring have been noted recently by residents of this district. H. A. Langdon was driving along the highway near here when a cabbage butterfly fluttered into his car. A county roads official was surprised to see a lively frog hopping across the same highway yesterday.

Ex-Olympic Boxer Making Good As Pro

This clever boxer from Winnipeg, Man., is going great guns on his United States tour. He is Billy "The Kid" Marquart, former Olympic team fighter, who turned professional several months ago. In his first seven encounters Billy has won every one. His record shows four knockouts and three decisions. Marquart is pictured in a fighting pose.

SPORTS DAY BY DAY

Digging Up the Local Dirt With the Odd Chuckle or Two

(C.J.P.)

NO HOCKEY here tonight. On account of a heavy "California dew" which has been pouring down in sheets and blankets the past several days. The Trenton Fliers were not permitted to fly here in their amphibian planes, and the Petes aren't water-proof either. Ditto the fans. So one more O.H.A. postponement will be chalked up on the wall. Best excuse we've heard yet was that of Eddie Thomas, Belleville manager, who declined to play a postponed intermediate tilt in Peterborough last Monday as he wished to remain at home for the junior game that night. It's a celluloid cinch that our Colts and Petes in future will take great pleasure in beating the pants off Czar Thomas' two outfits.

* * * * * *

LET US look over the O.H.A. schedules for next week. Our Colts have one game on the road and none at home. Belleville Juniors are here on Monday night while the locals go back to Tweed on Wednesday. The Quinte kids are slated to meet Tweed tonight in Belleville. The intermediate Petes travel Tuesday to tackle the Fliers; while Belleville is in Trenton the next day. Next Friday sees Trenton at Peterborough and the Fliers in Belleville. Our postponed game with Belleville here will not be till the 26th.

* * * * * *

ENCLOSED IN a heavy black border, this item appeared the other day in the Belleville paper: "DIED—Senior Baseball—in Belleville on January 12th, 1937. Senior baseball in the C.O.B.L., after a lengthy illness caused principally by indifference. R.I.P." A sad death notice, though a bit unseasonable. 'Cause wasn't it pretty dead the last half of last summer? And especially for the final two defaulted games? However, we imagine someone will take over the task again of re-building baseball in Belleville—long a mainstay in the Central League, and producer of many league and Ontario senior titles. Our own future is somewhat uncertain at present, but things generally iron themselves out in due course.

* * * * * *

EFFORTS ARE being made to organize a Boy Scout Hockey League here. We understand there are about 10 local Troops, and about six teams would be okay, playing at the Sacred Heart or All Saints' rinks. No entry fee but those wishing entry should notify Ernie Wolff by this Sunday at the latest. Phone 700 or, if on Saturday, 3044M. Play will start shortly. This sounds like a good loop for the "good deed a day" lads, who number up to 40 to a Troop. Hockey officers for the scouts are: E. Wolff, E. Creighton, R. Baldwin, G. Houghton, L. Tomkins, W. Anderson and S. Leggitt.

* * * * * *

SENIOR CITY Hockey League games last night were washed out, and these postponed tussles will be arranged for later. Meantime, the loop will continue on according to schedule. Next games will not be till next Thursday at the Brock, Millbrook playing Westclox at seven, Lakefield and Outboard Marines clashing at eight, and Bewdley battling Mayfairs at nine. Protest Committee should not wait too long to settle Bewdley's protest of Buster Whitton of Lakefield. He played O.H.A. this year, but whether or not he can still be considered an O.H.A. player at the present time is the main problem for the officers to decide. Some argue that if he got his release from O.H.A. before playing City League, he is okay. Others say no. At least, we imagine the burden of proof as to him obtaining his release would lie with the Lakefield Club.

* * * * * *

OUR SYMPATHY goes out to the two active Lindsay athletes who are also sports writers. Not only must they play a tough grid or hockey game, but they must then head for the workshop and pound out the dope on a typewriter, letting rubdowns, cuts, sleep and aching muscles wait. Also they may star during the game but naturally may not write themselves up as starring. We'd suggest a working agreement whereby each boosts the other in his column. In a tilt there the other day, Ford Loucks of the Warder wrote: "While we seldom shatter our dignity to the extent of commending him for his literary gems"—meaning his rival scribe—"it becomes our painful duty to laud him for two goals tallied last night." And Leo Begley of the Post says: "Loucks, he of the writing fraternity, played a heads-up game and was particularly efficient in back-checking." It must be quite a strain.

* * * * * *

LAST NIGHT'S Church Puck Loop games were called off, leaving the league eight tilts behind. No tussles tonight, either. Monday eve sees Park St. Bantams play George St. at six, All Saints vs. Mark St. Bantams at seven, Trinity Juveniles against Mark St. at eight, and the January 8th postponed Murray St.-St. George's senior scrap at nine. It may yet be necessary to shorten the bantam schedule to a single half. Prexy Lloyd Parnall is the only casualty to date in 13 games played, he having strained a leg ligament Monday. The league standings are in tonight.

* * * * * *

A CHAP called up to inform us of the death yesterday of Charlie Hills, who handled the C.C.F. soccer team in the local league the last part of last season. "He was a popular soccer enthusiast and liked by everyone," this fellow stated, "and he'd fight for his team on the field or at meetings." The funeral will be Saturday and no doubt many soccer officials, players and followers will attend. Speaking of soccer, there is an item in today, taken from the Star, about the local C.G.E. club applying for entry in the Toronto Senior Soccer League.

* * * * * *

PICKING 'EM off the grapevine: Don't forget the girls' cage games at the Y.W. tonight, or the Cobourg-P.C.I. basketball tilts this eve at the P.C.I. gym . . . . Church Cage Loop contests tomorrow: St. John's Bantams vs. George St. at six, Murray St. Juveniles vs. St. Andrew's at seven; a win for Murray means a playoff position . . . . Efforts to get Trenton Fliers here for tomorrow p.m. flopped . . . . Three School Hockey League games are billed for tomorrow a.m. at All Saints' rink if there's ice . . . . Likely no C.G.E. tussles tomorrow a.m. at All Saints' rink if there's ice . . . . Likely no C.G.E. tussles tomorrow due to soft weather . . . . Real dope, we hear, as to why Belleville intermediates didn't come here last Monday was because their juniors were playing that night—and the teams have only one set of uniforms between them! . . . . POME: It rained and rained for days and days, and puckists were half insane; the weatherman prophesied "colder", but darned if there wasn't more rain!

Text of Speech From Throne

Following is the text of the Speech from the Throne, read in the Senate yesterday by Governor-General Lord Tweedsmuir at the opening of Parliament:

Honorable Members of the Senate:

Members of the House of Commons:

It affords me much pleasure to meet you at the commencement of another session of Parliament.

The people of Canada, in common with the peoples of the other parts of the British Commonwealth of Nations, learned with deep concern of the decision of His Majesty King Edward the Eighth to renounce the throne for himself and his descendants. In accordance with the statute of Westminster, steps were immediately taken to set forth the results and consent of Canada to the enactment of legislation by the Parliament at Westminster for the purpose of giving effect to His Majesty's instrument of abdication and providing for the succession to the throne. In accordance with the same statute, the assent of the Parliament of Canada will be sought to the alteration in the law touching the succession.

Resolution of Loyalty.

You will be invited to adopt a resolution expressive of the loyalty of the members of both Houses of Parliament to His Majesty King George the Sixth.

His Majesty has been graciously pleased to set the twelfth of May as the date for his coronation. Provision will be recommended for the appropriate representation of Canada at the coronation ceremonies.

An Imperial conference will be held in London, beginning in May of this year, for the consideration of questions of interest to the various members of the British Commonwealth.

The International situation continues to give much ground for anxiety. The September assembly of the League of Nations gave earnest consideration to the bearing of recent developments upon the activities of the League, and a committee was appointed, on which Canada is represented, to consider the question of the application of the principles of the covenant.

Happily, International relations on this continent, and conditions in Canada, present a striking contrast to those of many other countries.

The visit of the President of the United States to Canada in July last year was a much-appreciated expression of international friendliness and good-will.

Year of Improvement

The year just closed has witnessed a steady improvement in conditions throughout Canada, and has borne testimony to the beneficial effects of the fiscal policies of the administration, and of other methods employed to achieve national recovery.

A very definite restoration of confidence is in itself an augury of the continuance of recovery.

A marked increase in trade and commerce has been accompanied by a noticeable improvement in the general economic position. Outstanding features of this improvement have been an expansion of markets, revival of industry, an increase in employment, ascending government revenues, and upward trends in wages and prices. In the primary industries improvement has been especially noteworthy.

There has been a pronounced increase in the volume of farm products exported. It is the intention of the government to continue a vigorous promotion of the sale of agricultural products at home and abroad.

The government's efforts to expand Canada's trade have been unremitting. Since the last session of Parliament ministers of the Crown have visited Great Britain and other countries, to participate personally in the negotiation of trade agreements. At the present time, the Minister of Trade and Commerce is on the way to Australia and New Zealand to discuss the revision of existing agreements.

New Pact With Britain

You will be pleased to learn that an agreement in principle has been reached between His Majesty's governments in the United Kingdom and Canada with respect to a new trade agreement. The agreement itself will be submitted for your approval during the present session.

With the assistance and co-operation of the National Employment Commission, progress has been made in coping with unemployment and relief. Relief camps were closed on July 1. A registration of unemployed persons on relief has been completed. Dominion-Provincial agreements have been entered into respecting a farm employment plan, under the terms of which work has been provided for thousands of single homeless men. A home improvement plan has been put into operation. Despite these measures, however, and the substantial increase of employment, the provision for large numbers still on relief remains a foremost problem.

Work For Jobless Youth.

Measures will be taken, in co-operation with the Provinces, to assist in the establishment of unemployed young people.

A comprehensive program to meet the serious conditions created by widespread and intense drought in Western Canada was adopted during the summer months.

The amalgamation and consolidation of certain branches of the public service, for which provision was made at the last session, have been effected. The Board of Governors of the Canadian Broadcasting Corporation and the board of directors of the Canadian National Railways have been appointed and have entered upon their duties. Through the purchase of stock and the appointment of directors, authorized by Parliament, the Government has assumed a predominant interest in the ownership, and an effective control of the Bank of Canada.

Measures will be introduced to provide for the establishment of a Trans-Canada air service; to extend the authority of the Board of Railway Commissioners, and to revise the capital structure of the Canadian National Railways. Among other proposed legislative enactments to which your attention will be invited, will be Bills to facilitate the making of loans for the repair and improvement of rural and urban homes; to amend and consolidate the Acts which relate to combines in trade and industry, and to provide for pensions to the blind at a lower age than seventy years.

Currency Payments.

A measure will also be submitted with respect to the discharge, in any coin or currency which is legal tender, of debt payments at present required to be made in gold or gold coin.

Members of the House of Commons:

The public accounts of the last fiscal year and the estimates for the coming year will be submitted for your consideration.

Honorable Members of the Senate:

Members of the House of Commons:

In again inviting your careful consideration of the important matters which will engage your attention, I pray that Divine Providence may guide and bless your deliberations.

TRENT RIVER

CHANGES ARE MADE IN S.S. OFFICERS

Executive Of Sunday School Holds Meeting To Effect Appointments

(Examiner Correspondence.)

TRENT RIVER, Jan. 15.—A meeting of the Sunday school executive was held Tuesday night at the United Church. Rev. S. A. Kemp opened the meeting with prayer. The Sunday School superintendent, R. W. Umphrey, took the chair. Mrs. Thomas J. Brown supplied as secretary and read the report of the executive meeting held in December when a number of new officers and teachers were appointed since which time another change has been made which was the purpose of this meeting.

Miss Ruth Glenn was appointed as teacher for Class No. 4 to succeed Mrs. H. B. Wood, with Mrs. Harold Brown and Mrs. Thomas J. Brown as assistants. The assistant to Miss Phyllis Brown's class (No. 3) to be Miss Leatha Davidson. Miss B. French resigned as pianist; Miss Betty Ormiston was appointed in her place, with assistants, Miss Margaret Brown, Mrs. Harold Brown and Mrs. Bert Robson. It was decided to organize a Sunday school choir, and a special number to be given by them each Sunday. Considerable discussion was taken up regarding the time for opening Sunday school. It was decided to change the hour from half-past one to a quarter to two o'clock for the time being, with church service to begin at a quarter to three o'clock. Miss Margaret Brown was appointed assistant secretary-treasurer, with Lyle Lewis as secretary-treasurer. Rev. Mr. Kemp suggested having the Robert Raikes' attendance certificates procured for the Sunday school; this method is to be adopted.

Hockey Standings

Church Hockey League standings to date:

	P	W	L	Pts
Seniors.				
All Saints	1	1	0	2
Murray St.	1	1	0	2
St. George's	2	1	1	2
George St.	2	0	2	0
Juveniles.				
St. Paul's	2	2	0	4
Mark St.	1	1	0	2
Murray St.	1	1	0	2
St. John's	2	1	1	2
Trinity	2	1	1	2
Knox	2	0	2	0
All Saints	2	0	2	0
Bantams.				
George St.	2	2	0	2
Park St.	1	1	0	2
Mark St.	2	1	1	2
All Saints	1	0	1	0
St. John's	2	0	2	0

CAMPBELLFORD

SAYS "CONTROL" IS ONLY A MISNOMER

Dr. Coburn Advises Campbellford Audience To Vote Against Liquor Store

(Examiner Correspondence.)

CAMPBELLFORD, Jan. 15. — A crowd which nearly filled the High School Auditorium listened with careful attention to Dr. John Coburn, Toronto, speak on the temperance question which will be decided when the electors go to the polls here on February 8.

"The words 'Government Control' are a misnomer," stated the speaker. "It only controls the liquor while it is in the bottle, but it is when it leaves the bottle that the damage is done."

Arguing that the greatest interests of the town were moral and spiritual rather than business, the speaker drew attention to the fact that if a liquor store were established in the town it would no doubt be the cause of some boys and girls starting to drink. He thus urged the citizens to weigh well their responsibility before they gave assent to the L.C.A.

Won't Eliminate Bootlegger.

"The repeal of the Temperance Act will not eliminate the bootlegger," he continued. "While under prohibition the bootlegger has two difficulties to overcome— first to obtain the liquor and second to sell it. Under the Liquor Control Act he has only the difficulty of selling, as it is much more easy to buy.'

Continuing, Dr. Coburn pointed out that those engaged in the illegal sale of liquor had a further advantage over the liquor stores in that they could dilute the liquor and thus undersell them. Saying that it was not the drunk driver that did the damage on the highways, but rather the one who had but one or two drinks, the speaker declared that liquor was a menace to the highways.

Mr. Ruthven MacDonald, vocalist of Toronto, entertained with a number of songs, and opened the meeting by leading in community singing. He was accompanied by Arnold Bates. Richard Weston occupied the chair.

CURLING

By HERB MARTIN

The main event for next week is our open bonspiel for the W. G. Morrow Trophy.

Notices have been sent out and already entries have been received from Oshawa, Lindsay, and Millbrook.

Play commences sharp at 9 a.m. on Tuesday, and all entries must be in by 8.30 on Monday night. This will enable the committee to make the draw on Monday night and be able to start right on time next morning.

Each eam will play three 12-end games and the fee is $4.00 per rink.

Stones and brooms will be supplied by the club and splendid prizes will be given to the winners.

All that is neded to make this one of the best is, first, some real, sparkling cold weather, and second, co-operation on the part of our local members.

And once more we have to announce—no curling to-night.

About to-morrow's bonspiel — we don't know. But give us a ring at 200J, and we will be able to give a definite answer.

WHAT CO-EDS WANT

Top List of Requirements In Male Companion With "Pleasing Conversationalist."

DENVER, Jan. 15 (CP)—Denver University co-eds listed the qualifications they desire most in the men they date.

In the order of preference, they want: A pleasing coversationalist; an intellectual; an athlete; the matinee idol type; one who is quiet and reserved; the fellow with plenty of money to spend.

At the bottom of the list, co-eds agreed, is the date who "knows it all" and doesn't mind advertising the fact.

Opening Games of Girls'
City Basketball League
To-nite — 7.45
1st—C.G.E. Jrs. vs. Westclox Jrs.
2nd—Marconis vs. Westclox Srs.
3rd—George St. Jrs. vs. St. John's Jrs.
4th—Y. Quakers vs. C. G. E. Srs.

$25.00 in CASH to WINNERS of Puzzle Word Contest No. 16

Any Examiner Want-Ad Buyer Can Enter—Here Are The RULES

1. The contest is open to all buyers of Examiner Want Ads. (excepting Contract Advertisers), but there is no Entry Fee.

2. Two entries are allowed for each 25 cents spent in the purchase of Examiner Classified Ads in any one week. For THE CONTEST OF THAT WEEK OR THE FOLLOWING WEEK ONLY. As selected by the purchaser.

3. Number of entries allowed any one person will be decided by the multiples of 25 cents shown on the receipt for payment for Examiner Want Ad. Thus a receipt for 60 cents is good for four entries, a receipt for $1.15 is good for eight entries, and so on.

4. PRIZES: In this contest First Prize will be $10.00 cash to be awarded to the entrant who, in one square, places the inset words correctly. Second Prize, of $5.00 cash, will be awarded for the entry with fewest errors after the winning entry. Third Prize will be $3.00; Fourth Prize will be $2.00; and there will be Five Prizes of $1.00 each.

5. When there are ties, the Prize Money will be divided evenly. No entrant can win more than one prize, or share in more than one prize in any one week. No one person can win or share in more than one First Prize in any one month.

6. Entries and name and address of the contestant should be printed in block capitals. All contestants should keep copies of their entries.

7. No entry is eligible without having attached to it an official ENTRY SLIP. These may be secured only on payment of Want Ad accounts at the Classified Department of The Peterborough Examiner. Out-of-town Want Ad buyers may remit payment for Want Ads by Postal Note, Money Order, or Certified Cheque and official Entry slips may be mailed.

8. All contests will start on Saturday, and all entries for one Contest must reach The Examiner not later than 4 p.m. the following Saturday. Names of winning contestants will be announced in The Examiner as soon as judgment is completed.

9. No prize will be paid in respect to any entry based on other than a bona-fide advertisement. All Want Ads on which Entries are based will be checked.

10. Correct solution of each puzzle will be deposited under seal. The decision of the judge will be final and binding. No correspondence will be entered into.

. . . . CUT HERE . . . . CUT HERE . . . .

PUZZLE NO. 16

Attach Entry slip to this Entry and send to Puzzle-Word Contest, The Examiner not later than 4 p.m., Saturday, January 16. Entry slips given with receipt for payment of every Examiner Want Ad. Account.

NAME ....

ADDRESS ....

....

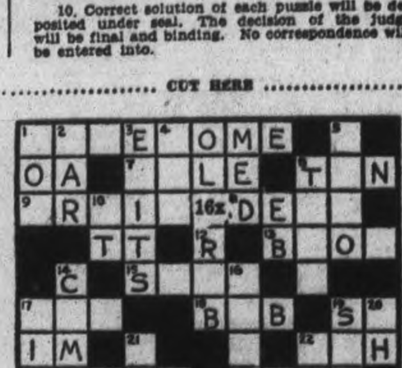

Additional Blank in Classified Page from the Classified Ad. Dept. (Copyright.)

. . . . CUT HERE . . . . CUT HERE . . . .

CLUES...

ACROSS:
1. Dismal.
7. Animal.
8. Measure of weight.
9. To draw along.
11. A Boy Scout does a good ——— for others.
13. A spot.
15. Slide.
17. Undertaking.
18. Boy's nickname.
19. Therefore.
22. Exclamation of disgust.
23. Citrus fruit.
25. Sodium chloride.
26. Achieved.
27. Destruction.
29. Liquefied.
31. Exclamation.
32. At the time.

DOWN:
1. Portion.
2. Used for rowing.
3. Issues.
4. Light giver.
5. Game.
6. Humor.
10. Preposition of location.
12. Bone.
14. Arrived.
16. Canines.
17. Girl's name.
19. Invective poem.
20. Exclamation of surprise.
21. Pooch's cry.
22. We do this when embarrassed.
24. Letter.
28. Girl's name.
29. Mother.
30. Exclamation.

MAROONS PASTE CHICAGO HAWKS FOR 7-3 DRUBBING

Detroit Red Wings At Same Time Blank Rangers 2 To 0

LIVELY WEEK-END

This Saturday night's clash between Maroons and Canadiens didn't need a build-up because Montreal fans are just crazy to see it, but Maroons provided one anyway. They defeated Chicago Black Hawks 7-3 last night and moved up to within four points of the Habitants.

That provides the interesting possibility that Tommy Gorman's men will defeat Canadiens and leave only a game separating them, making the National Hockey League's Canadian division right something near an all-Montreal battle if it isn't that now.

Apart from the high-scoring affair in Montreal, last night's program provided only the Detroit Red Wings' 2-0 win over Rangers in New York to keep the fans interested until the week-end bunching of games. The victory sent Wings four points up on Lester Patrick's team at the top of the American section standing.

The Maroon-Hawk game set a record for goals scored this season. Eight goals have been scored in five different games, but no contest but last night's has provided more than that. The avalanche of Maroon counters halted the Hawk two-game winning streak at just that.

t looked close in the first period until Maroons rapped in two goals to take a 3-1 lead, one of them coming while Marty Burke, Hawk defenceman, was serving a penalty. Jerry Shannon had scored for the Montrealers in the first minute of the game and Larochelle had evened it up four minutes later.

Hawks' Hand Forced.

But when Dave Trottier and Herb Cain gave Tommy Gorman's team the edge, Hawks had to open things up and leave Mike Karakas in the Hawk net, with little protection.

Trottier scored the only goal of the second period and Jimmy Ward, Baldy Northcott and Gus Marker made it 7-1 before Hawks finally broke through for goals by Larochelle and Glenn Brydson.

Larry Aurie and Marty Barry demonstrated in New York they can work almost as well with Johnny Sorsell filling out their trio as when Herb Lewis is playing. The left-winger was missing again through illness last night, and Aurie took a pass from Barry and scored a spectacular goal with a backhander while pivoting on one skate.

That was in the first period, and there was no more scoring until halfway through the third, when Orville Roulston gave Wally Kilrea a pass for the goal that made a Wing victory sure.

While Rangers were being beaten, the other New York team, Americans, were making efforts to strengthen their squad. Manager Red Dutton announced he has traded Deed Klein of Saskatoon to Cleveland Indians of the International-American League for Les Cunningham, a left wing. Cunningham will report in time to play for Amerks against Boston Sunday.

TRACK AND FIELD RECORDS BROKEN

Big Year In 1936 For Athletes With Fine Marks Hung Up Frequently

By DANIEL J. FERRIS
Secretary-Treasurer, Amateur Athletic Union

NEW YORK, Jan. 15 (AP) — Man's ultimate in sport, especially in track and field where marks are measurable, still remains a matter of conjecture. The magnificent accomplishments of the past year where records were toppled with astonishing frequency demonstrated that the perfection of technique and other factors still bring forth incredible performances.

Although the same razor-edge keenness of interest which prevails in an Olympic year cannot be expected in a post-Olympic year there will be no relaxing insofar as the athletes are concerned during 1937. The improvement in the calibre of our athletes seems to be steady. New stars are developing in greater numbers today than in years gone by.

Twin Brothers

The recent performance of Wayne Rideout, of Texas, when he defeated Donald Lash, the world's two-mile record holder, in the second fastest time ever made outdoors in the United States, is a splendid illustration of how athletes develop overnight. Wayne and his brother Blaine have been competing in college meets for three or four years. Until last fall they confined their efforts to middle distance races without much success. Henceforth no two-mile race will be complete without one or both.

With Lash back in the form he displayed last June, he will be a hard man to beat at any distance from a mile to five. Other long distance stars who probably will compete indoors are Norman Bright, of the Olympic Club, San Francisco; Ray Sears, former Butler University champion who has run two-miles indoors faster than any other American; Joe McCluskey, New York Athletic Club veteran; and Floyd Lochner, of Oklahoma, former National Collegiate A.A. two-mile champion.

20 CENTURY CLUB
Dance Tonight
Canadian Legion Hall
TWO ORCHESTRAS
Bill Engel and his Spirits of Rhythm
Red Moncrief and his Music
ADMISSION 35c

DANCING
Wednesday, Friday and Saturday
MELODY MANOR
PRIZE NIGHT EVERY WEDNESDAY
Ladies Free Wed. & Fri.

Hockey Results

NATIONAL LEAGUE.
Maroons 7, Chicago 3.
Detroit 2, Rangers 0.

AMERICAN ASSOCIATION.
Tulsa 2, St. Louis 1.

N.O.H.A. SENIOR.
W.-Hargreaves 6, Toburn 2.

O.H.A. INTERMEDIATE A.
Queen's U. at Gananoque—postponed.

O.H.A. INTERMEDIATE B.
Dunnville at Smithville — postponed.

O.H.A. JUNIOR A.
Galt 10, Port Colborne 6.

O.H.A. JUNIOR B.
Waterloo 2, Preston 0.
Port Hope at Cobourg—postponed.
Bracebridge at Orillia—postponed.
Brantford Lions 4, London 1.
Brantford Cubs 8, Hagersville 1.
Palmerston 5, Arthur 3.
Stratford Minors at Seaforth — postponed.
Milverton at Listowel—postponed.

ENGLISH NATIONAL LEAGUE.
Har. Greyhounds 1, Wem. Lions 0.
Earls. Ran'rs 3, Brighton Tigers 1.

Hockey Standing

NATIONAL LEAGUE.
International Section.

	P.	W.	L.	T.	F.	A.	Pt.
Canadiens..	25	14	9	2	69	58	30
Maroons ..	26	10	10	6	58	58	26
Toronto....	22	8	12	2	50	55	18
Americans.	25	7	15	3	52	73	17

United States Section.

Detroit	25	14	7	4	63	53	32
Rangers ..	24	12	8	4	63	47	28
Boston	23	11	9	3	58	56	25
Chicago ...	24	6	12	6	35	48	18
					448	448	

Future Games.
Saturday—Chicago at Toronto; Maroons at Canadiens.
Sunday — Boston at Americans, Detroit at Chicago.

INTERNATIONAL-AMERICAN.
Western Section.

	P.	W.	L.	T.	F.	A.	Pt.
Syracuse ..	24	13	8	3	87	61	29
Pittsburg ..	23	8	12	3	57	70	13
Cleveland .	22	3	14	5	40	64	11

Eastern Section.

Philadelphia	26	13	7	6	74	58	32
Springfield.	23	11	5	7	56	54	29
Providence .	24	11	11	2	59	66	24
New Haven	23	9	11	3	54	54	21
					427	427	

Hockey's Big Seven

(By the Canadian Press.)

Jimmy Ward of Montreal Maroons moved into lone possession of fifth place in the National Hockey League scoring race last night with an assist and goal against Chicago Black Hawks. Jimmy's 21-point total left him three behind the leaders, Detroit's Marty Barry and Larry Aurie, who each picked up a point in Red Wings' 2-0 victory over Rangers.

Americans' Dave Schriner, the defending champion, and Johny Gagnon of Canadiens, were idle and held to a division of third and fourth places with 22 points each. The leaders:

	G	A	Pts.
Aurie, Detroit	14	10	24
Barry, Detroit	6	18	24
Gagnon, Canadiens	13	9	22
Schriner, Americans ..	9	13	22
Ward, Maroons	12	9	21
Lewis, Detroit	12	8	20
N. Colville, Rangers....	8	12	20

N.H.L. Leaders

(By the Canadian Press)
Canadian Section.
Standing—Canadiens, won 14, lost 9, tied 2, points 30.
Points — Gagnon, Canadiens; Schriner, Americans, 22 each.
Goals—Gagnon, Canadiens, 13.
Assists—Chapman, Americans, 14.
Penalties—Shields, Americans, 65 minutes.
Shutouts — Worters, Americans; Connell, Maroons, 2 each.

United States Section.
Standing—Detroit, won 14, lost 7, tied 4, points 32.
Points—Barry and Aurie, Detroit, 24 each.
Goals—Aurie, Detroit, 14.
Assists—Barry, Detroit, 18.
Penalties—Seibert, Chicago, 38, minutes.
Shutouts — Karakas, Chicago; Kerr, Rangers, 3 each.

Sport Spice
By EDDIE BRIETZ

NEW YORK, Jan. 15 (A.P.). — The Brooklyn directors may as well know it now as later: Van Mungo wants $15,000 to toss that horsehide this season—and not a dime less, gents....A certain New York fellow has $5,000 to bet on Bob Pastor at prevailing odds....Looks like old-age will catch up with Bitsy Grant before he gets a well-deserved chance on the Davis Cup team.

Well, well....So they're going to give Boston Bees a regular place to eat in St. Pete this spring. The hotel where the club was quartered last year had everything but a dining-room....So prexy Bob Quinn gave each player $6 per day and told him to put on the feed bag where he pleased....Most of the money went into slot machines.... This year the Bees will move into a hotel down the block.

If the anti-fight boycott goes through, Joe Jacobs will cancel Max Schmeling's southern exhibition tour....Chuck Dressen says: "The Cubs will be weaker, the Giants no better, and the rest of the league stronger."....So there you are.

Hockey clubs hold skull practice just like baseball teams....Before each New York Ranger game, Trainer Harry Westerby shoos guests out of th dressing-room....Then Coach Lester Patrick gets a players' forum going....Every man, regular and rookie, gets a chance to shoot off steam and advance ideas for the common good.

No matter who is champion of the middleweights, he'll never feel quite safe with guys like Teddy Yarosz and Fred Apostoli hanging around.

Dynamiters To Represent Canada At World Tourney

There doesn't appear to be any trace of homesickness in this collection of Canadian hockey players, pictured in Berlin before a recent game. They are the Kimberley Dynamiters, who are touring Europe and who will represent Canada in the world's ice hockey championship games this winter. The Dynamiters defeated the Berlin skating club 4-1 recently. Dynamiters also captured the Allan Cup last fall by defeating Sudbury Falcons.

D. T. ROSS TO HEAD SYNDICATE RULING LEAFS BALL CLUB

Five Others Step In To Save Franchise Going Across Border

HOWLEY MANAGING

TORONTO, Jan. 15—(CP)—Backed by a syndicate headed by a prominent sportsman - lawyer and handled by the capable Dan Howley, Toronto baseball club of the International League was launched on a new career today.

Genial Dan will toss all his lengthy experience into building up a winning team for the home town supporters, breathing easier today now that the club is not slated for transfer across the border. Donald G. Ross, member of the legal firm of Ross and Miller, led the syndicate into the battle to retain the club for Toronto. During the week-end an organization meeting will be held and Mr. Ross is expected to be chosen president of the new company.

A discussion with an associate in his office as to what the summer held for them resulted in Ross deciding to enter the baseball field. During their talk the fear was expressed there would be no baseball game to see, for at that time the Toronto club seemed destined for a United States berth.

"We arrived at a more serious discussion," Ross related, "with the result that I interested some other Toronto business men."

Howley was contacted—"and, well, we just made the deal, that's all," he described his jump into the sport. There are five men in the syndicate who purchased the franchise and other assets of the club.

Not All Business.

"And I want to make it clear that this isn't a business venture in the ordinary sense of the word," continued Ross. "We went into the thing because we didn't want to see Toronto lose its International League baseball team.'

The deal was completed yesterday with Cliff Oakley and Robert Fennell, former club heads, and a cash deposit was made. Ross, however, did not reveal the purchase price.

Dan Howley will have charge of sales, trades and will bear complete responsibility in whipping the team into shape. He plans starting on his job immediately, making a tour of major league baseball cities.

"I'll visit Cincinnati, Pittsburgh, Washington, Philadelphia, Brooklyn and contact both the Boston clubs," Howley said. "Out of that bunch I should get a few results for a good start."

"This Toronto club has plenty of money behind it, all a good manager needs and more," Dan continued. "We are in a position to buy young players when we want to and eventually we should be independent of the majors to a greater extent than any other class AA club."

Howley came up from the hard-fisted empire-rating brigade of ball players, leaving high school to enter pro ball 31 years ago when he signed with the Indianapolis club. He went to Grand Rapids and they won the pennant. He went back to Indianapolis, then to Utica Club which sold him to Cleveland.

He refused to report to Cleveland Indians and went to Portland, Ore., from where he made the jump into a uniform of the Philadelphia Nationals. As manager he was first with Montreal, starting in 1914, then to Boston Red Sox and later to Toronto Leafs who he guided to a pennant in his first season in 1918. He managed St. Louis Browns and Cincinnati Reds, coming to Toronto in 1933.

WINS SCHOLARSHIP

KINGSTON.—George M. Kenty of North Cobalt, first year science student at Queen's University has been awarded the 1937 O.H.A. scholarship at the university. Kenty is a center player with Queen's senior international intercollegiate hockey team and has been outstanding so far this season.

Birthday Greetings

To Dizzy Dean, the loquacious but effective St. Louis Cardinal pitcher, born in Holdenville, Okla., 26 years ago tomorrow. Dizzy threatens to hold out again next season for a higher salary and Branch Rickey, general manager of the Cards, threatens to sell him but it is likely he'll be back on the mound for the St. Louis team.

GORMAN RESIGNS ENGLISH CLUB JOB

Not Given Free Hand He Says —Joe Smith Takes Up Job

LONDON, Jan. 15.—(CP).—Frank Gorman, son of Tommy Gorman, manager of Montreal Maroons, has resigned as coach of Earl's Court Royals, cellar team in the National League. He has been succeeded by Joe Smith, well known in Vancouver hockey circles and former scout for New York Rangers.

Gorman said he left the club because he was not given a free hand in running the team. He intends returning to Canada but hopes to come back to England next season.

Rangers, the other Earl's Court team, are having more success than Royals. They are in fourth place in the league standing and recently eliminated Wembley Lions, the leaders, from the national "knock-out" tournament in one of the biggest upsets of the English hockey season.

Without Alex Archer of Winnipeg and Eddie Murphy of Ottawa, who were injured, Lions won the first game 2-0 before 11,000 persons at Wembley pool. But in the second game Rangers took them 3-4 and won the round 6-6.

Lions, in the second battle, also were without their regular goalie, bespectacled Roy Musgrove of Winnipeg, who had just undergone a minor operation.

Buster Anandea, another Winnipeger and spare netminder for the two Wembley clubs, took Musgrove's place. Anandea starred in his first two seasons in England, but he has seen little action lately. In three games 29 goals were scored against him.

Tigers Put Out.

Another upset in the knockout tournament was the elemination of British Tigers who had just won seven consecutive league battles. In the first round of the knockout they beat Herringay Racers two games, but fell before Streatham in the next round.

Coach Don Penniston of Montreal immediately tried to strengthen Tigers by the acquisition of Frankie LeBlanc of St. John, N.B., He is still trying, but his chances of convincing Wembley Monarchs they should part with the smooth centre seem poor.

Th battle for the National Cup now lies between Earlscourt Rangers, Streatham, Manchester Rapids and Harringay Greyhounds, Rapids and Greyhounds have started their semi-final series, the Manchester team winning the first game 4-3.

The participating teams continue with their regular National League games while playing in the knock-out tournament which is sort of an added attraction, the winning team receiving a cup.

Fights Last Night

(By the Associated Press)

MINNEAPOLIS—Joe Louis, 206, Detroit, knocked out Tiger Frank Thompson, 204, Decatur, Ill., (1), Jack Wright, 188, Bridgeport, Conn., (1), and Tom Jones, 178, Chicago (2).

NEW YORK—Arturo Godoy, 195, South America, stopped Jack Roper 196¼, San Francisco (7).

MIAMI BEACH, Fla.—Gene Bonin, 184, Willimantic, Conn., outpointed Benny O'Dell, 187, Syracuse, N.Y. (8).

PHILADELPHIA — Benny Bass, 134, Philadelphia, outpointed Joe Allen, 136½, Camden, N.J., (10).

To preserve an art that is dying out, three old masters of iron sculpture have gone to Moscow, Russia, from the Urals.

NO TEMPERMENTAL SLUGGERS WANTED RED SOX WIGWAM

Tom Yawkey After 'Big-Name' Players Makes His Point Plain

OTHER BALL DOPE

NEW YORK, Jan. 15 (A.P.). — Cooling off with the Hot Stovers:

Tom Yawkey has not only quit tossing his bankroll around for big-name baseballers, but he's going to take personal pains this season to see that those already on hand forget all about "Prima Donna-itis." Word from the Red Sox wigwam tells that Boss Tom is working on a plan by which the temperamental members of his cast will learn to leave their temperament in the closet at home along with the family skeleton and last summer's straw hat.

Pittsburgh Pirates are toying with the idea of benching Woody Jensen and letting Rookie Johnnie Dickshot roam his outfield beat. Dickshot, up for his third big-league tryout this spring, packed plenty of batting punch for the Buffalo International League Bisons last year, finishing with a .335 average for the pennant winners.

If he sticks this season, it will have taken Frank McGowan, Boston Bees' slugging prospect, 17 years of roaming around the bushes to make the big time. He's had tryouts galore in that time, showing up at the Philadelphia Athletics' training camp as far back as 1922 and with St. Louis Browns in 1928, but each time he barely lasted long enough for the grapefruit league windup. Meantime, he's been doing duty in such double A organizations as Milwaukee, Kansas City, Minneapolis, Baltimore, and lately, Buffalo.

Washington Senators are sure of the baritone in their clubhouse quartette for the season. Joe Cascarella, who warbles a nifty tune, has signed up.

Col Jake Ruppert, who'd rather own his farms than have working agreements with them, may buy into the Pacific Coast loop to add another Double A outfit to his New York Yankees' chain. He has his eyes on the Oakland Oaks.

N.H.L. All-Stars

(By the Canadian Press)

Larry Aurie, Detroit, whose goal paved the way for Red Wings' 2-0 triumph over New York Rangers.

Norm Smith, Detroit, who needed only one goal to assure the victory with his second shutout of the season.

Dave Trottier, Maroons, who led the Montrealers with two goals in a 7-3 victory over Chicago.

Alex Connell, Maroons, who made it easy for his mates by goaltending brilliantly.

Wrestling Last Night

(By the Associated Press)

NEW YORK—Dave Levin, 198, New York, threw Dr. John Murphy, 191, New York, 11:59.

PROVIDENCE, R. I. — Steve (Crusher) Casey, 235, Ireland, defeated Mike Mazurki, 231, New York two straight falls.

CRAWFORD UNINVITED.

TORONTO, Jan. 15 (C.P.). — Joseph E. Crawford, Liberal M.L.A. for Fort William, will not be invited to attend the Liberal provincial caucus on Monday, it was learned to-day.

Invitations to the caucus have been sent out by Harold Kirby, Liberal Whip, but on the instructions of Premier Mitchell Hepburn none was sent Mr. Crawford.

Mr. Crawford was one of three Liberals who last session voted against the Government-sponsored Separate School tax legislature.

AMUSEMENTS - THEATRES - DANCING

Friday's Radio

CHILDREN'S PROGRAMS.
5.00—Buck Rogers—CFCF.
5.00—Baseball Club of the Air—WTIC.
5.15—Tom Mix Ranch Boys—WEAF.
5.15—Children's Corner—WABC.
5.15—The Singing Lady—WJZ.
5.30—Prairie Vagabonds—CKCL.
5.30—Jack Armstrong, sketch—WEAF.
5.45—Little Orphan Annie—WEAF.
6.15—News of Youth—WABC.
6.30—Jungle Jim—CKCL.
6.30—Junior G-Men, sketch—WOR.

DAILY NEWS—SPORTS.
1.00—News—CFRB, CRCT, WTIC, CKOC.
2.00—News Through a Woman's Eyes—WABC.
5.45—Stock Quotations—CRCT.
6.15—Daily News Reports—CRCT.
6.30—Jim Hunter, reporter—CFRB.
6.45—Lowell Thomas—CRCT.
7.00—Mining Broadcaster—CFRB.
7.15—Horse Race Summary—CKTB.
7.15—Red Foster's Sports Club—CRCT.
7.30—Edwin C. Hill, news—WEAF.
7.45—Boake Carter, commentator—WABC.

DRAMATIC SKETCHES.
1.30—Dan Harding's Wife—WEAF.
1.45—Dot and Will, drama—WJZ.
2.00—Growing Up, sketch—CFRB.
2.45—Myrt and Marge—WABC.
3.00—Pepper Young's Family—WEAF.
3.00—Molly of the Movies—WOR.
3.15—Ma Perkins—WEAF.
3.30—Vic and Sade, comedy—WEAF.
3.45—The O'Neills—WEAF.
4.00—Radio Guide Drama—CRCT.
4.45—Grandpa Burton—WEAF.
5.45—Wilderness Road—WABC.
6.45—Renfrew of the Mounted—WABC.
7.00—Mortimer Gooch, sketch—WABC.
7.15—Uncle Ezra's Radio Station—WEAF.
7.15—Popeye the Sailor—WABC.
7.30—Lum and Abner—WJZ.
7.30—This Week in History—CRCT.
8.00—Irene Rich, drama—WJZ.
8.30—Death Valley Days—WJZ.
10.00—First Night, drama—WEAF.

MUSICAL PRESENTATIONS.
1.00—Five-Story Revue—WABC.
1.00—To be announced—WJZ.
1.00—Music from Texas—WOR.
1.00—Dick Fiddler's Orch.—CRCT.
1.15—Hollywood High Hatters—WEAF.
1.30—George Hall's Orch.—WOR.
1.30—Rex Battle's Orch.—CRCT.
1.45—Gran and Smith, piano duo—WEAF.
1.45—Make Believe—WABC, CFRB.
3.15—Varieties—WGR.
3.30—Musical Program—CRCT.
4.00—Tea-time at Morrell's—WEAF.
4.30—U.S. Army Band—CFRB.
6.00—Buddy Clarke, songs—WABC.
6.00—Good Evening—CRCT.
6.30—Three Aces, songs—WABC.
7.00—Amos 'n' Andy Minstrels—WEAF.
7.00—At the Organ—CRCT.
7.30—Vocals by Verrill—WABC.
7.45—Singing Sam, songs—WLW.
7.45—The Lyric Trio—CRCT.
8.00—Broadway Varieties—WABC.
8.00—Cities Service Concert—CRCT
8.00—Arcadian Serenade—CKCL, CRCO.
8.30—Chesterfield Program—WABC.
8.30—Black Horse Tavern—CFRB.
9.00—Waltz Time—WEAF.
9.00—Hollywood Hotel—CFRB.
9.30—Universal Rhythm—WJZ.
10.00—Ye Olde Medicine Show—CRCT.
10.00—Philadelphia Orch.—WABC.
10.00—LaSalle Cavaliers—CFCF.
10.30—Vivian Della Chiesa, songs—WEAF.
10.45—Benny Fields, songs—WABC.

GENERAL PROGRAMS.
1.00—Noon Day Tunes—CKCL.
1.15—The Troubadours—CFCF.
2.00—Music Hour—CRCT.
2.15—To be announced—CFRB.
2.30—To be announced—CFRB.
3.15—Old Doctor Jim—CFRB.
4.30—Follow the Moon—WEAF.
4.45—Questionaire—CFRB.
4.45—Harry Richman—WGY.
5.15—Buck Rogers, sketch—CFRB.
5.30—Concert Trio—CRCT.
6.00—Good Evening—CRCT.
6.15—Claire Wallace—CFRB.
6.30—Carol Deis, songs—WEAF.
6.30—Overseas Program—CRCT.
6.45—Union Ticket Office—CKCL.
7.45—Movie Mutterings—CKCL.
9.00—English Music Hall—CRCT.
10.30—I Cover the Waterfront—CRCT.

DANCE ORCHESTRAS.
7.15—Dance Time—CKCL.
9.00—Rex Chandler's Orch.—WJZ.
9.00—Dick Jurgen's Orch—WGN.
10.00—Al Kavelin's Orch.—WGN.
10.15—Jack Fearigan's Orch.—CFRB.
11.00—Shep Fields' Orch.—WABC.
11.00—Hamilton's Orch.—WGN.
11.00—Horace Lapp's Orch.—CRCT.
11.15—George Sterney's Orch.—WOR.
10.15—To be announced—CFRB.
11.30—Eddie Duchin's Orch.—CFRB.

Wave Lengths

Station.	Meters	Kilocycles
CFCF, Montreal	600	500
CFCH, North Bay	322	930
CFCO, Chatham	500	600
CRCO, Ottawa	....	680
CKLW, Windsor-Lond.	557	1030
CKPC, Brantford	322	930
CKOC, Hamilton	268	1120
CKCO, Ottawa	....	1010
CFRB, Toronto	435	690
CFRC, Kingston	....	915
WGR, Buffalo	545	556
CKCR, Waterloo	198.6	1510
CKAC, Montreal	411	730
WBEN, Buffalo	338	900
CRML, Hamilton	297	1010
CRCT, Toronto	357.1	840
WBBM, Chicago	389	770
CKCL, Toronto	517	580
WEAF, New York	354	660
WENR, Chicago	354	870
CKTB, St. Catharines.	349.9	1200
KDKA, Pittsburg	306	930
KMOX, St. Louis	275	1090
KYW, Chicago	394	1020
WABC, New York	349	860
WGY, Schenectady	379	790
WJR, Detroit	400	750
WLW, Cincinnati	428	700

Saturday's Radio

CHILDREN'S PROGRAMS.
1.30—Our Barn, with Madge Tucker—WJZ.
2.45—The Pet Club—WOR, CKLW.
5.15—Buddy and Ginger—WOR.
5.15—The Safety League—CKAC.
5.30—Drama of Skies—CFRB.
5.30—Bill and Alex—KDKA.
5.45—Junior Broadcasters—WJR.
6.15—To be announced—WABC.

DAILY NEWS—SPORTS.
1.00—News—WEAF, WTIC, CRCT, CFRB.
5.45—Stock Quotations—CRCT.
6.45—Religion in the News—WEAF.
6.15—Daily News Reports—CRCT.
6.30—Jim Hunter, reporter—CFRB.
9.00—N.H.L. Hockey Game—CFRB.
11.00—Newslog of the Week—CFRB.

MUSICAL PRESENTATIONS.
1.15—Whitney Ensemble—CFCF, WGY.
1.15—Poetic Strings—WABC.
1.30—Campus Capers—WEAF.
1.45—Buffalo Presents—CFRB.
2.00—The Dancepators—CFRB.
2.00—Metropolitan Opera—WJZ.
2.30—Continentals—WEAF.
2.30—Merry-Go-Round—CKCL.
2.45—To be announced—CFRB.
3.00—Logan's Musicale—WEAF.
3.00—Down by Herman's—CFRB.
3.00—Merry-Go-Round—CKCL.
3.15—Echoes of Stage—WGR.
3.30—Week-end Revue—WEAF.
3.30—Tours in Tone—CFRB.
4.30—Ann Leaf, Organist—WABC.
5.30—Kattenmeyer's Kindergarten—WEAF.
5.45—Eton Boys, male quartette—WABC.
6.00—Nickelodeon—CRCT.
6.30—Home Symphony—WJZ.
7.15—Hampton Institute Singers—WEAF.
7.30—Bert Pearl, songs—CRCT.
8.00—Saturday Night Party—WEAF.
8.00—Ed. Wynn, comedy—WJZ.
8.00—Cotter's Saturday Night—CRCT.
9.00—National Barn Dance—WJZ.
9.00—Gibbons' Speedshow—WABC.
9.00—Snow Village—WEAF.
9.00—Sunshine and Castanets—CRCT.
9.30—The Shell Chateau—WEAF.
9.30—Your Pet Program—WJR.
9.30—Romanelli's Orchestra—CRCT.
10.00—Lucky Strike Hits—WABC.
10.00—Salon Musicale—CKAC.
10.30—Cobb's Plantation—WEAF.
11.00—National Barn Dance—WLW.

GENERAL PROGRAMS.
1.15—Variety Program—CFRB.
1.15—Agricultural Talk—CKAC.
4.00—Saturday Matinee—CKCL.
6.00—Library Shelf—CFRB.
6.15—Al Roth's Orch.—CFRB.
7.00—Message of Israel—WJZ.
7.00—Presenting—CRCT.
7.45—Book Review—CRCT.

DANCE ORCHESTRAS.
1.15—Leo Freudberg's Orch.—WOR.
2.00—Emmerson Gill's Or.—CKLW.
3.00—Skeeter Palmer's Or.—WOR.
4.00—Frank Dailey's Orch.—WOR.
4.30—Howard Lanin's Orch.—CKLW
5.00—Woody Herman's Or.—WOR.
5.30—Harold Stern's Orch.—WJZ.
5.30—Ozzie Williams' Orch.—CRCO.
5.30—George Sterney's Orch.—WOR.
6.00—Lee Gordon's Orch.—WEAF.
6.00—Al. Roth's Orch.—WABC.
6.30—Enoch Light's Orch.—WOR.
7.45—Anson Weeks' Orch.—CKCL.
8.30—Meredith Wilson's Or.—WJZ.
10.00—To be announced—WGN
10.30—Gilbert Darisee's Or.—CRCT.

FAIRMOUNT
TORIES IN CAVAN ELECT OFFICERS

W. W. Brown Chosen Head Of Association--Young Conservatives To Organize

(Examiner Correspondence.)

FAIRMOUNT, Jan. 14—The meeting of the Liberal-Conservative Association of Cavan was held on Saturday evening in the Cavan Community Hall with a good attendance. The president, J. L. McCamus, took the chair and as I. W. Larmer, secretary, was unable to be present R. H. McArthur was appointed pro tem. The minutes of the previous meeting was read and adopted on motion of G. H. Hooton and J. H. Paul.

L. M. Frost was guest speaker for the evening and gave a very instructive talk on balancing the budget. The Hydro question and the labor administration under the present government and also mentioned that religion was being misrepresented on account of the separate school grants. In closing he said that the sooner Canada gets back to the old policy of 1863 the better for Cavan, Ontario and all concerned.

It was moved by G. H. Hooton, seconded by J. H. Paul, that a vote of thanks be extended to Mr. Frost for his interest in the Association and the splendid speech. Carried.

Discussions on organizing a Young Conservative Association were given by J. Paul, Chas. Wicks and L. M. Frost, and the following were appointed to organize: Ward 1, Wm. Earl; ward 2, W. W. Brown; ward 3, H. Fallis; ward 4, J. H. Paul; ward 5, Robert McCamus.

Officers Elected

As the chairman, J. L. McCamus, vacated the chair to J. H. Paul, the following officers were elected: Hon. president, J. L. McCamus; president, W. W. Brown; 1st vice pres., L. Smith; 2nd vice-pres., Ira Lowes; secretary, I. W. Larmer; treasurer, J. H. Paul.

The treasurer, J. Paul, gave his financial report which was adopted. Discussions were given as to the raising of funds.

The new president, W. W. Brown, then assumed the duties of office thanking the meeting for his appointment, assuring them of his loyalty and that he would do his utmost to further the interests of the association.

It was moved that a social evening be put on by the young Conservatives and a speaker procured. The following were appointed: Ward 1, Howard Fair, Norman Earle, Carl Lang, Joe Armstrong; ward 2, Arnold Brown, Reg. Fallis; ward 3, Geo. McKnight, Ray Staple, Nelis Fallis; ward 4, Gordon Morrison, Hector Morton; ward 5, Lloyd Hooton, Gordon Ruth, Harry McCamus.

A meeting will be held by this committee on Thursday, January 14, at Ida Hall, to make further plans and report.

ROSENEATH
TABLE AND PURSE GIFT OF FRIENDS

Roseneath Neighbors Say Farewell To Mr. And Mrs. Lockhart

(Examiner Correspondence.)

ROSENEATH, Jan. 15.—Mr. and Mrs. Clarence Lockhart and family who have taken up residence in Hastings, were surprised on the eve of their departure when their friends in the village gathered in their home and presented them with an end table, and a purse of money. Miss Irene Brown read an address conveying to Mr. and Mrs. Lockhart the regret felt at their leaving and the good wishes of their friends in Roseneath that will go with them to their new home.

Mr. and Mrs. Lockhart made a suitable reply and the evening was spent at cards.

Repeat Entertainment
Last Times To-night
7 and 9
Shorts
Tom Patricola
Oswald Cartoon

Saturday Only - 2.30, 7 and 9
Men feared the Queen of Mesa Grande until Cassidy discovered how to outplay her at her own game!
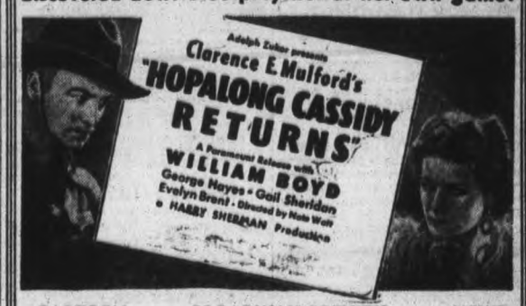

CARTOON BROADWAY BREVITY NEWS

HURRY! HURRY! ONLY TWO MORE DAYS
To-day & Saturday – 2.30 - 7.00 & 9.00

NEWS POPEYE THE SAILOR
Sat. Matinee Only—"Darkest Africa No. 11"
CAPITOL

10

MODERNIZE and REPAIR --- READ COLUMN --- "WHO CAN DO IT"

Births Marriages In Memoriam Deaths Card of Thanks

DIED

MOORE, Mrs. Wallace. — At her home, 114 Morrow street, January 15, after a short illness, Mrs. Wallace H. Moore. Funeral Monday, January 18, at 2 p.m. from the residence to Little Lake Cemetery.

HILLS, James Charles.—In Peterborough, Thursday morning, at the residence, 402 Monaghan road, in his 53rd year, James Charles Hills, beloved husband of Catharine Brunton and father of Reginald and Mabel Hills. Funeral from Duffus Funeral Parlors on Saturday, with services conducted by Rev. William P. Robertson of St. John's Church, at 10.30 a.m. Interment in Little Lake Cemetery.

MARRIED

DIXON—KNOX. — At St. Paul's Manse, Peterborough, on Tuesday, January 12, Bessie S. Knox, daughter of Mrs. Knox and the late John Knox of Otonabee, to Fred M. Dixon of Otonabee; the Rev. Dr. A. T. Barr officating. Attendants: Mr. and Mrs. George Hazlitt.

CARD OF THANKS

Mr. and Mrs. Latchford of Townsend street, wish to extend their sincere thanks and appreciation to the nurses of Nicholls Hospital, the attending doctor, Rev. G. K. Tyler; also kind friends and school chums of their daughter, Ethel, and those who sent gifts of flowers and fruit and letters during her recent illness.

Mrs. Mercille Pressick and family wish to thank their many friends and neighbors who in any way assisted during the long illness of her late husband, Percy Pressick, and for the beautiful floral offerings and expressions of sympathy during their recent bereavement.

IN MEMORIAM

PHILLIPS.—In loving memory of Thomas Phillips, who died January 15, 1934.

"Safe in the arms of Jesus."

—Ever remembered by his Wife and Family.

1 FLORISTS 1

FLOWERS!

QUALITY—SERVICE
Arranged For All Occasions.

The Peterborough Floral Co.
436 WATER STREET (AT BROCK)
'Phone 1395 - Nights, etc., 1688

TURNBULL'S FLOWER SHOP

POTTED PLANTS, FUNERAL DESIGNS, CUT FLOWERS
Bonded Members of F.T.D.A.
441 GEORGE. PHONE 306

COMING —EVENTS—

First insertion, 20 words or less, minimum charge 50c. Subsequent consecutive insertions 40c per insertion. All over 20 words, 2c per extra word per insertion.

DANCE, LEGION HALL, Saturday, January 16; Jim Black's Royal Ambassadors. Modern and Old-Tyme Dancing. Admission, 25c; tax included.

THEY CALL YOU BY NAME. Prof. Rama—The Man Who Knows; Advice on business, love, health, marriage, and divorce. Palmist, Psychologist. White House, Room 1. Phone 3154.

SMITH BELL RINGERS.—Legion Hall, Tuesday, January 19, 8.15, under auspices of U.F.O. Admission, 25c and 15c, plus tax. Do not miss this event.

FOR SALE

4 Miscellaneous 4

QUANTITY OF HAY. 'PHONE 895 ring 9-1.

HALL RACK, CHEAP. 'PHONE 1145W.

ELECTRIC SIGNS.
HARRIS & BODDY
362 AYLMER STREET. 'PHONE 881

WASHDAY WONDER SOAP WILL DO it Better, Faster, and Cleaner on Clothes, Washing Woodwork, and Floor Cleaning. 10c a Package. Ask your Grocer.

THREE HOUNDS, ONE FOX TERrier, Collies. 246 Princess.

NORDHEIMER PIANO—COST $600. Excellent condition. Sacrifice for cash. 'Phone 3475W, until 7.

GREEN CLOTH COAT, RED FOX trim, size 38. 'Phone 834.

REPAIRS AND NEEDLES FOR ALL MAKES OF MACHINES.
SINGER SEWING MACHINE CO.
174 HUNTER ST. 'PHONE 2585

GET YOUR
C. G. E. HOT POINT RANGE
On Easy Monthly Terms From
WATSON'S
442 GEORGE STREET

PRIVATE SALE, HOUSEHOLD FURniture, also Frame Dwelling. Apply 471 Rubidge Street.

UPRIGHT PIANO, WALNUT FINISH, $35.00. 'Phone 2284.

GERHARD HEINTZMAN PIANO, with Bench to match, cheap for cash. 'Phone 2284.

HEAVY 3-HORSE GAS ENGINE, Massey-Harris, in good condition, with extra Speed Pulleys, $40.00. Corn Cutter, $10.00. Good Violin, $5.00. Inquire Peterborough Examiner.

TRADE IN YOUR OLD GO-CART AT Baby Carriage Hospital. We have several Reconditioned Carriages, ranging from $4.00 up. 'Phone 1714.

1—ELECTRIC WASHER $19.50
1—7-Tube Cabinet Radio $24.50
1—Car Radio $29.50
1—Norge Refrigerator $89.50
1—Kelvinator Refrigerator ... $99.50
New Guarantee. Terms $1.00 Weekly
JOHNSTON'S
'Phone 2129. Open Evenings.

LADY'S GOOD BROWN CLOTH COAT (Northway), size 44; cheap. 'Phone 2284.

FOR SALE

4 Miscellaneous 4

EIGHT-TUBE CABINET RADIO, good condition, $18.00. 'Phone 2284.

SAWING MACHINE. APPLY 387 McGill Street.

STEWART-WARNER RADIO, CHEAP for cash. Apply 906 Sheridan Street.

BUNDLES
OF OLD PAPERS
FOR SALE
10c
PER BUNDLE.

Apply
THE EXAMINER
Corner Hunter and Water streets.

YOU'LL SAVE
$ $ $'S
ON THESE
BARGAINS.

4—C.G.E. RADIOLAS
7 Tubes—Model 33
Your Choice
$10

1—C.G.E. RADIOLA
8 Tubes—Model 18
$15

1—WESTINGHOUSE
8 Tubes—Mantel Model
$15

1DEFOREST-CROSLEY
7 Tubes—Mantel Model
$14

1—SONORA
5 Tubes—Cabinet Model
$12

1—SONORA
7 Tubes—Cabinet Model
$25

All Above Radios
May Be Purchased
For As Low As
$1 DOWN AND $1 WEEKLY.

ELECTRIC
WASHER SPECIALS

1—CONNOR WASHER
Complete—Only
$10

1—GAIN-A-DAY WASHER
Copper Tub—Only
$10

SEE OUR NEW
CONNOR WASHERS
From $50.50 to $126.
Terms: $1.00 and $1.25 Weekly.
Ask Us About the Connor 4-Years Free Parts and Service Guarantee.

McBRIDE & FRANKS
431 GEORGE STREET
T. J. CAVANAGH, DIST. REP.
TEL. 1564.

6 Fuel 6

DRY MIXED 50% HARDWOOD, $1.50 Quarter-Cord. 'Phone 978.

$1.50 QUARTER-CORD—BEST MIXed Wood, Cut and Split. Albion. 'Phone 56.

SPECIAL — DRY HARDWOOD SLABS $3.50 HALF-CORD. 'Phone 978.

SLABS
½-CORD - $2.50
SCOTT COAL
AND LUMBER
TEL. 1234.

WOOD
½ CORD NO. 1 HARDWOOD .. $4.00
½ CORD NO. 2 HARDWOOD .. $3.50
½ CORD MIXED WOOD $2.50
Cutting and Splitting Extra.
J. E. A. FITZGERALD
253 Hunter Street Tel. 111

JUST REAL COAL!
THAT'S US.
SANITARY ICE SUPPLY
'PHONE 3700.

GOOD DRY MIXED WOOD, $3.50 per Half-Cord, cut 12". H. Bl. McGinness. 'Phone 2016.

ABOUT 50 CORDS MIXED WOOD in Piles, at Birdsall Station, $2.75 per Cord. Apply Bruce Johnston, 'Phone 3658W.

FOR SALE

6 Fuel 6

SCOTCH BEANS
AND NO. 1 BUCKWHEAT for Vacuum Drafts.
HARD COAL SCREENINGS, SMITHING COAL, also DISCO, in stock.
McCARTHY & JOHNSTON
'PHONE 96.

Dry Mixed Hardwood.. $3.75 ½-Cord
Hardwood Slabs $4.00
Furnace Wood $3.50
Mixed Slabs and Mixed Softwood $2.50
BAKER'S WOOD YARD
'Phone 676 165 Dublin Street

Receiving Repeat Orders
For Our BONE-DRY HARDWOOD In the Different Grades.
Also COAL AND COKE at Current Low Prices.
THOMPSON'S
'PHONES - 2260 or 1026

7 Live Stock and Poultry 7

FOR SALE — PIGS, WEIGHING about 75 Lbs. J. B. Wood. 'Phone 36 ring 1-3, Keene.

THREE YOUNG SPRINGER COWS, 1 Canner. Daniel Delaney, Douro.

FOR SALE OR EXCHANGE — GOOD Sound Work Horse for Milch Cows. Fergus Clancy, No. 6, Peterborough.

FOR SALE — 6 PIGS, 4 MONTHS old. Apply Sydney Allen, Lot 20, Concession 1, Douro.

TWO YOUNG HOLSTEIN COWS, DUE to freshen soon. B. Godfrey, No. 2, Indian River.

TWO FRESH MILCH COWS, GOVernment TB and blood tested; Young Horse. Apply Roy Sanderson, Chemong Road.

8 Real Estate 8

FOR SALE — FIFTY-ACRE FARM, close to City; fair Buildings, good Land; going concern, or Farm alone. Write Box 144, Examiner.

10 Used Cars 10

FOR SALE — CHANDLER CAR, Sedan, year 1927; good condition; cheap. 'Phone 3264W, after 6 p.m.

TO RENT

11X Apartments for Rent 11X

HEATED APARTMENT. 389 QUEEN Street.

HOUSE AND APARTMENT. APPLY 265 Rubidge. 'Phone 1405W.

LOWER DUPLEX, 586 GEORGE ST. Also Several Houses. W. P. Hetherington, 421 George. 'Phone 2245.

HEATED APARTMENTS, TWO-FIVE Rooms, Ground Floor, Furnished, Unfurnished; reasonable. 709 Water.

THREE - ROOMED DOWNSTAIRS Apartment, Unfurnished or Furnished, for Light Housekeeping; warm, newly decorated, hardwood floors. 'Phone 1037J, or apply 61 Robinson.

11XX Houses to Rent 11XX

NEW MODERN BUNGALOW. APPLY 205 Sherbrooke Street. 'Phone 803.

SEVEN-ROOMED BUNGALOW, ALL conveniences, fireplace, hardwood floors, 136 Sophia Street. Apply 134 Sophia. 'Phone 2481.

12 Rooms 12

FURNISHED BEDROOM, ALL CONveniences. 308 King.

ROOMS, TWO UNFURNISHED, ONE Furnished, Light Housekeeping or Board; Garage. 'Phone 1491F.

WANTED

15 Miscellaneous 15

WANTED
BAGS OF ANY
DESCRIPTION
Highest Cash Prices
Paid.
PETERBOROUGH METAL AND WASTE CO.

WOOD TO SAW WITH MACHINE. 'Phone 777.

NOW TRY PUZZLE WORD CONTEST NO. 16

TWENTY-FIVE DOLLARS in Cash Prizes will be paid by The Examiner for solutions to this puzzle. There is no entry fee, but only Examiner Classified Ad buyers may enter. Contract Advertisers are excepted.

Two entries are allowed for each 25c spent in the purchase of Examiner Classified Want-Ads. The coupons are good for THE CONTEST OF THAT WEEK OR THE FOLLOWING WEEK ONLY, as selected by the purchaser.

Entry slip MUST be attached to each entry made. Slips secured upon payment of Want-Ad accounts. Full details, rules and word clues are on another page of to-day's Examiner. Solutions MUST reach Puzzleword Contest at The Examiner NOT LATER than 4 p.m., Saturday, January 16. Results announced as soon as ascertained.

CLUES:

ACROSS:
1. Dismal.
7. Animal.
8. Measure of weight.
9. To draw along.
11. A Boy Scout does a good —— for others.
13. A spot.
15. Slide.
17. Undertaking.
18. Boy's nickname.
19. Therefore.
22. Exclamation of disgust.
23. Citrus fruit.
25. Sodium chloride.
26. Achieved.
27. Destruction.
29. Liquefied
31. Exclamation.
32. At the time.

DOWN:
1. Portion.
2. Used for rowing.
3. Issues.
4. Light giver.
5. Game.
6. Rumor.
10. Preposition of location.
12. Bone.
14. Arrived.
16. Canines.
17. Girl's name.
19. Invective poem.
20. Exclamation of surprise.
21. Pooch's cry.
22. We do this when embarrassed.
24. Letter.
28. Girl's name.
29. Mother.
30. Exclamation.

CUT HERE

$25 in Prizes!
First .. $10
Second . $5
Third .. $3
Fourth . $2
And Five Prizes of $1 Each

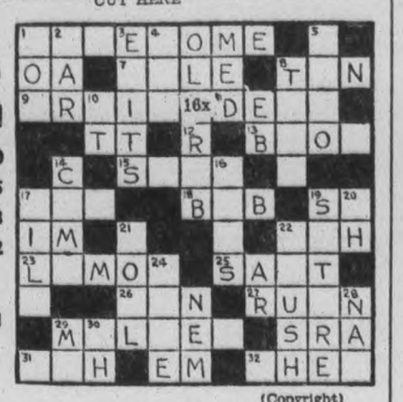

(Copyright)

Additional Blanks May Be Secured From Classified Ad Dept.

I have read the rules and agree to abide by the decision of the judges.

NAME .....

ADDRESS .....

WANTED

Miscellaneous

LIVE POULTRY. M. KATZ. 'PHONE 694W.

LIVE FOWL. PAYING HIGHEST Prices. 'Phone 81, Elahman.

SCRAP— PAPER— METALS— IRON and Steel—Rags, etc. Peterborough Metal and Waste. 'Phone 697.

LIVE POULTRY, HIGHEST PRICES. Florence, 3573J.

WANTED—

1,000
ROUND
CEDAR
TIES

Length 8 Feet.
Top Diameter
10 Inches or Larger.

SCOTT
COAL AND LUMBER
Tel. 1234.

TWO OR THREE FURNISHED HEATed Light Housekeeping Rooms. 'Phone 3457M, between 7 and 8 Evenings.

SECOND-HAND CASH REGISTER; must be cheap. Write Box 143, Examiner.

THREE OR FOUR FURNISHED OR Unfurnished Rooms, central location. Immediate possession. Write Box 141, Examiner.

LIGHT CAR, $100 OR LESS. WRITE Box 138, Examiner.

18 Help Wanted (Female) 18

AN OPENING FOR THREE OR FOUR Salesladies. 211 King.

MAID FOR GENERAL HOUSEWORK; must be good Cook and good with children; Country Girl preferred. Apply 245 Engleburn Avenue, 8-9, Friday Evening.

CLASSIFIED
ADVERTISING
BRINGS RESULTS.

WANTED

19 Help Wanted—Male 19

EXPERIENCED RELIABLE FARM Hand, Single; yearly. Write Box 134, Examiner.

TRAVELLING SALESMAN, WITH Implement Business experience and Organizing ability; must have own car. Contract, salary, commission, and expenses. Give references, age, experience, and telephone number. Box 140, Examiner.

FARM HAND, CAPABLE OF MILKing. Apply to Mrs. John F. Buck, No. 4, Norwood.

WHOLESALE REPRESENTATIVE — Services of Wholesale Representative to handle Medicinal and Food lines. Please give references. Write Box 749, Huntsville, Ont.

19X Agents Wanted 19X

OLD-ESTABLISHED FIRM REQUIRES an Agent for Peterborough and District, spare or full time, to Sell Merchandise, on commission, direct to the Public. Write Box 151, Examiner.

20 Employment Wanted 20

EXPERIENCED HOUSEKEEPER OR care of Invalid. 'Phone 567.

BOY, WITH WHEEL, WANTS DELIvery Work. 'Phone 942W.

RELIABLE WOMAN WANTS HOUSEwork for Adults. 'Phone 1265M.

EXPERIENCED TRUCK DRIVER Wants Position. Apply 14 Kirk.

HOUSEKEEPING POSITION; CAPable of taking full charge. Write Box 120, Examiner.

EXPERIENCED GIRL DESIRES POSition at Housework; can take full charge if desired. Write Box 160, Examiner.

CANADIAN LEGION HAVE LISTS OF Competent Returned Men to fill Temporary or Permanent Positions. Give the ex-Soldiers a chance to work for you. 'Phone 141.

21 Boarders Wanted 21

ACCOMMODATION FOR GENTLEtlemen Boarders. 'Phone 3165W.

LARGE ROOM, SUITABLE FOR Two Girls. 'Phone 3146W.

WARM FRONT ROOM, CENTRAL; Breakfast optional. 'Phone 564.

WARM, COMFORTABLY FURNISHED Room for Business Lady or Gentlemen; good Board; home privileges; central. 'Phone 2553M.

THE EMPTY CHAIR AT YOUR table doesn't pay any dividends. Keep it filled with a paying boarder by advertising in this column. It will surprise you how little it costs to advertise regularly at the new special rates. Just 'phone 1600 and ask for an advertising representative to call.

WHO CAN DO IT

$2,000.00
TO
LOAN

First

Check over your home from the viewpoint of a prospective buyer or tenant—What does it need to make it modern and more comfortable?

Second

Consult one of the contractors or supply houses listed in this column for an estimate of the cost. (There is no charge or obligation for this service.)

Third

Take your estimate to your bank for a low cost Modernization Loan repayable over 12 months or up to three years. Loans may be secured up to $2,000.00.

22A Building Supplies 22A

USE THE
DOMINION LOAN PLAN
TO PURCHASE
QUALITY BUILDING MATERIALS
SCOTT COAL
AND LUMBER
TEL. - 1234

HALLIDAY'S FOR BARGAINS IN Hardwood Flooring, Doors, Windows, Lumber of all descriptions. Let us estimate your Alteration Work. Call us Now before the expected Advance in Prices. Local Sales Representative, 1086. Wm. J. Bull, 539 Downie.

COMPLETE
ELECTRICAL SERVICE
Electrical Fixtures
And Wiring Devices.
GRANT & LOUCKS
418 George Street. Tel. 798

BUILDING MATERIALS
May Be Purchased Now
With Easy Monthly Payments.
THE PETERBOROUGH
LUMBER CO., LTD.
163 Hunter Street W. Tel. 3160

If the proverbial needle in a haystack is ever found it will be through a Classified Ad in The Examiner.

WHO CAN DO IT

22B Contractors and Builders 22B

EXPERT FLOOR POLISHER. 'PHONE 1714.

CALL WILFRED BOORMAN — FOR Repairs and Alterations to your Home. 'Phone 2843M.

J. H. VANCE
Chamberlain Weather Stripping, Caulking, and Free Estimates.
773 Aylmer Street.

22c Electrical 22c

'PHONE 1403 — W. GORDON HALL— Electric Wiring. Floor Plugs Installed. Agent G.E. Hospoint Ranges, etc.

KEYS DUPLICATED — BADMINTON Restringing — Safe Combinations. John Buck, Charlotte Street.

22E Plumbing and Heating 22E

GRAHAM & WELLS
Tinsmithing and Heating.
Rear 134 Hunter Street. 'Tel. 1229.

J. L. P. SMITH
Plumbing, Heating
Contracts Accepted
Tel. 1719W 372 WATER ST.

HALLIDAY'S COMPLETE BATHROOM with all Fittings at $60.00 is remarkable value. Price may advance shortly. Call us. We install Plumbing and Furnaces on easy terms if desired. Also Plumbing Repairs at lowest prices. 'Phone 1086, Local Sales Representative, Wm. J. Bull, 539 Downie.

ADAMSON & DOBBIN
PLUMBING, HEATING, AND SHEET METAL WORK.
175 SIMCOE ST. 'PHONE 460

22F Miscellaneous 22F

D. HARDIE & SON
TENTS, AWNINGS,
AUTO TOPS.
EVERYTHING IN CANVAS.
499 PATTERSON ST. 'PHONE 3348J

MATTRESSES AND COMFORTERS Mattresses Re-made, Filling Cleaned Re-built, $2.25.
Comforters Re-made or Made from your Feather Ticks $5.25.
Large Range of Covers to choose from ONE DAY SERVICE on ALL REPAIRS 'Phone 1384. All Repair Work Guaranteed. Peterborough Mattress and Spring. Manager: J. Ellis.

CITY WINDOW CLEANERS
FLOOR FINISHERS.
'PHONE 3106W.

SKATES HOLLOW GROUND LENGTHWISE WITH THE GRAIN THE GRIND THE "PETES" USE. WM. TAYLOR, 446 GEORGE (JUST N. OF BROCK).

CROSSCUT SAWS GUMMED FILE AND SET.
WM. TAYLOR, 446 GEORGE.
AXE GROUND, 25c.

23 Auto Repairs and Accessories 23

COAL OIL, 15c. DISTILLATE, 12c. Vulcanizing, Car Repairs. Guaranteed Service. Dawson's Service Station. 'Phone 1523.

24 Cleaners and Dyers 24

TRY DEPENDABLE CLEANERS. Cash and Carry. Dresses 75c, Coats 75c. Cleaned and Pressed. 217 Hunter Street.

24X Collections 24X

NEED MONEY? Then Let Us Collect Your Overdue Accounts.
PETERBORO CREDIT EXCHANGE
Greene Bldg. Charlotte St. Tel. 1822

25X Dressmaking 25X

DRESSMAKING, REMODELLING Altering. Reasonable charges. Mrs. Thomas, 224 Perry Street.

28 Moving and Storage 28

BRADLEY'S CARTAGE. 'PHONE 2227 All Goods Insured while in Transit. P.C.V. license. 302 Aylmer Street.

SHORT DISTANCES OR ANYWHERE in Canada or United States Covered. Padded Vans. Experienced Courteous Man. Apply, full particulars, M. Rawlinson Limited, 610 Yonge Street, Toronto.

31 Photographers 31

PORTRAIT AND COMMERCIAL PHOTOGRAPHS, PICTURE FRAMES REASONABLE PRICES.
FRED CRIPPS' STUDIO
NEXT GRAND OPERA. TEL. 3271

33 Printing 33

If You Want
QUALITY PRINTING
MODERATE PRICES
QUICK SERVICE
Just 'Phone 1600

WHO CAN DO IT

34 Radio Service 34

EXPERT RADIO REPAIRS—PROMPT Service and Moderate Prices. S. H. Yearsley. 'Phone 3280W.

WHY WAIT?
'PHONE 1524
FOR PROMPT, RELIABLE SERVICE.
BROWN'S RADIO SERVICE
347 GEORGE ST. OPEN EVENINGS

ALWAYS BEST — NOW FASTEST. Three Radio Servicemen. New Rogers Radios. Childerhose Radio Sales and Service. 'Phone 3390.

RADIO SERVICE.
HAVE YOUR RADIO REPAIRED EXPERTLY AND PROMPTLY.
McCANNAN RADIO-ELECTRICAL SUPPLIES STORE
140 SIMCOE STREET TEL. 46

37 LOST 37

FEMALE HOUND, WHITE, WITH brown ears, 10 months old. 466 Bonacord Street, or 'Phone 1959J.

WIRE-HAIRED FOX TERRIER, NOT fully grown, white, one ear brown, black spot on left shoulder. Please 'Phone 2927F. Reward.

SILVER EAR-RING. FINDER PLEASE 'Phone 2361J.

BOY'S BLACK GAUNTLET GLOVE. Finder please 'Phone 2555.

PAIR OF EYE-GLASSES, IN CASE, with name "Shuch" inscribed on Case, between 640 George and Mineral Baths on Brock Street. Finder please leave at 640 George, or 'Phone 3167.

39 PERSONALS 39

MEN! GET VIGOR AT ONCE! NEW Ostrex Tonic Tablets contain raw oyster invigorators and other stimulants. One dose peps up organs, glands. If not delighted, maker refunds few cents paid. Call, write McDermid & Jury Drug Store.

40 TAXI 40

DRUMMOND TAXI SERVICE. Telephone 2350.

ELITE TAXI (W. H. Miller). Telephone 182.

CAPITOL TAXI.
OUR SERVICE IS BEST.
OPP. CAPITOL THEATRE. TEL. 103

FONTAINE'S TAXI SERVICE TELEPHONE 1055.

DARRELL ROSE, TAXI.
207 Simcoe Street. Tel. 1333.

H. STINSON, TAXI.
183 Simcoe Street. Tel. 480.

FOR PROMPT, COURTEOUS SERvice—'Phone 1404. Fausett's Taxi. Heated Cars.

PROFESSIONAL

41 Accountant 41

EDWARD HUMPAGE—Chartered Accountant. Auditor. 344 Water Street.

42 Dental 42

L. J. STUART, L.D.S., D.D.S. Bank of Toronto Chambers Corner George and Hunter Sts. TELEPHONE 1094.

44 Lawyers 44

HON. G. N. GORDON, K.C. — Law Offices, 395-397 George Street. Appointments by Telephone — 3300 and 3301.

EMMETT F. SHEEHY—Canada Bonded Attorney. Loans. 397 George St.

JACOB LOW — Barrister, Solicitor, Notary Public. Money to Loan on First Mortgages. 219 Hunter Street West, Peterborough, Ont. 'Phone 2244. Nights and Holidays 1027.

BERNARD E. PARK, B.A. — Barrister, Solicitor, Notary Public, Money to Loan. 387A George Street. 'Phone 602.

PECK, KERR & McELDERRY — Barristers and Solicitors, 415 Water Street, Peterborough. Telephone 1950. E. A. Peck, K.C., F. D. Kerr, K.C., V. J. McElderry, K.C.

ALEXANDER L. ELLIOTT—Barrister, Solicitor, Notary. Money to Loan. Kresge Building, 355 George Street, Peterborough. Telephone: Office 8, Residence 81.

45 Medical 45

DR. E. V. FREDERICK
M.R.C.S., Eng., F.A.C.S.
KRESGE BLDG., PETERBOROUGH
TEL. - OFFICE 423—RES 966

47 Optometrists 47

CONSULT A. A. FOWLER, Phm B., Optometrist, about your Eyes. Glasses Fitted. Watch Repairs. 'Phone 636.

M. J. ROCHE, R.O.
OPTOMETRIST
186 Charlotte Street. Tel. 423

MONEY TO LOAN

MORTGAGE LOANS, 5½%, APPLY to Miss Armstrong, c/o G. N. Gordon.

HENRY —By Carl Anderson

BRINGING UP FATHER —By George McManus

WHO CAN DO IT

34 Radio Service 34

EXPERT RADIO REPAIRS—PROMPT Service and Moderate Prices. S. H. Yearsley. 'Phone 3280W.

WHY WAIT?
'PHONE 1524
FOR PROMPT, RELIABLE SERVICE.
BROWN'S RADIO SERVICE
347 GEORGE ST. OPEN EVENINGS

ALWAYS BEST — NOW FASTEST. Three Radio Servicemen. New Rogers Radios. Childerhose Radio Sales and Service. 'Phone 3390.

RADIO SERVICE.
HAVE YOUR RADIO REPAIRED EXPERTLY AND PROMPTLY.
McCANNAN RADIO-ELECTRICAL SUPPLIES STORE
140 SIMCOE STREET TEL. 46

37 LOST 37

FEMALE HOUND, WHITE, WITH brown ears, 10 months old. 466 Bonacord Street, or 'Phone 1959J.

WIRE-HAIRED FOX TERRIER, NOT fully grown, white, one ear brown, black spot on left shoulder. Please 'Phone 2927F. Reward.

SILVER EAR-RING. FINDER PLEASE 'Phone 2361J.

BOY'S BLACK GAUNTLET GLOVE. Finder please 'Phone 2555.

PAIR OF EYE-GLASSES, IN CASE, with name "Shuch" inscribed on Case, between 640 George and Mineral Baths on Brock Street. Finder please leave at 640 George, or 'Phone 3167.

39 PERSONALS 39

MEN! GET VIGOR AT ONCE! NEW Ostrex Tonic Tablets contain raw oyster invigorators and other stimulants. One dose peps up organs, glands. If not delighted, maker refunds few cents paid. Call, write McDermid & Jury Drug Store.

40 TAXI 40

DRUMMOND TAXI SERVICE. Telephone 2350.

ELITE TAXI (W. H. Miller). Telephone 182.

CAPITOL TAXI.
OUR SERVICE IS BEST.
OPP. CAPITOL THEATRE. TEL. 103

FONTAINE'S TAXI SERVICE TELEPHONE 1055.

DARRELL ROSE, TAXI.
207 Simcoe Street. Tel. 1333.

H. STINSON, TAXI.
183 Simcoe Street. Tel. 480.

FOR PROMPT, COURTEOUS SERvice—'Phone 1404. Fausett's Taxi. Heated Cars.

PROFESSIONAL

41 Accountant 41

EDWARD HUMPAGE—Chartered Accountant. Auditor. 344 Water Street.

42 Dental 42

L. J. STUART, L.D.S., D.D.S. Bank of Toronto Chambers Corner George and Hunter Sts. TELEPHONE 1094.

44 Lawyers 44

HON. G. N. GORDON, K.C. — Law Offices, 395-397 George Street. Appointments by Telephone — 3300 and 3301.

EMMETT F. SHEEHY—Canada Bonded Attorney. Loans. 397 George St.

JACOB LOW — Barrister, Solicitor, Notary Public. Money to Loan on First Mortgages. 219 Hunter Street West, Peterborough, Ont. 'Phone 2244. Nights and Holidays 1027.

BERNARD E. PARK, B.A. — Barrister, Solicitor, Notary Public, Money to Loan. 387A George Street. 'Phone 602.

PECK, KERR & McELDERRY — Barristers and Solicitors, 415 Water Street, Peterborough. Telephone 1950. E. A. Peck, K.C., F. D. Kerr, K.C., V. J. McElderry, K.C.

ALEXANDER L. ELLIOTT—Barrister, Solicitor, Notary. Money to Loan. Kresge Building, 355 George Street, Peterborough. Telephone: Office 8, Residence 81.

45 Medical 45

DR. E. V. FREDERICK
M.R.C.S., Eng., F.A.C.S.
KRESGE BLDG., PETERBOROUGH
TEL. - OFFICE 423—RES 966

47 Optometrists 47

CONSULT A. A. FOWLER, Phm B., Optometrist, about your Eyes. Glasses Fitted. Watch Repairs. 'Phone 636.

M. J. ROCHE, R.O.
OPTOMETRIST
186 Charlotte Street. Tel. 423

MONEY TO LOAN

MORTGAGE LOANS, 5½%, APPLY to Miss Armstrong, c/o G. N. Gordon.

The Examiner Classified Advertising Index.

Accountants 41
Auction Sales 50
Auto Repairs and Accessories ... 23
Boarders Wanted 21
Building Supplies 22A
Business Opportunities 8
Cleaners and Dyers 24
Contractors and Builders 22B
Dental 42
Electrical 22C
Employment Wanted 20
Florists 1
For Sale (Miscellaneous) 4
Found 39
Fuel for Sale 6
Funeral Directors 2
Hairdressers 26
Help Wanted (Male or Female) ... 18
Help Wanted (Female) 18
Help Wanted (Male) 19
Insurance 48
Jewellery Repairs 27
Lawyers 44
Legal Notices 51
Live Stock for Sale 7
Lost 37
Medical 45
Moderize and Repair 22
Money to Loan 43
Monuments 29
Moving and Storage 28
Musical Instruction 45A
Instruction 29
Notices 49
Nursing 46
Optometrists 47
Painters and Decorators 22D
Personals 39
'Phone Orders 31
Plumbing and Heating 22E
Poultry for Sale 9
Printing 33
Radio Service 34
Real Estate for Sale 8
Rooms to Rent 12
Summer Cottages to Rent 13
Summer Resorts 14
Seeds 10
Taxi 40
To Rent (Miscellaneous) 15
Used Cars 10
Wanted (Miscellaneous) 15
Watch Repairs 27
Who Can Do It 22B

WANT ADS. BRING REAL RESULTS AT SMALL COST

NOTICES

LITTLE LAKE CEMETERY COMPANY.

THE ANNUAL GENERAL MEETING of the Lot Owners of the Little Lake Cemetery Company will be held in the Board Room of the Toronto Savings and Loan Company, 487 George Street, Peterborough, on Monday, January 18th, at Four o'clock in the Afternoon, to receive the Financial Statement and Reports for the year ended December 31st, 1936, to Elect a Board of Directors, and to transact any other Business which may properly come before the Meeting.

FELIX BROWNSCOMBE, Secretary.

PLEASE TAKE NOTICE — THAT Lewis Post was Appointed Weed Inspector, Chandos Township, for 1937.

Educational

LEARN DIESEL

MAKE MORE MONEY IN DIESEL—the fastest growing industry to-day Train yourself for a BIG PAY JOB Trained Men are needed NOW.

Diesel Power is Low Cost Power. That is why it is sweeping the world today. Many opportunities await the trained man in Manufacturing, Mining, Air, Rail, Highway and Marine Transport, Public Service Power Plants, Institutional and Commercial Buildings.

Learn Diesel in your spare time at home under the direction of Jourden Diesel School Instructors who are fully qualified to teach you completely and thoroughly on this important subject.

FREE placement service for Graduates.

Mr. Hewton will be at the King's Hotel, Peterborough, Thursday, Friday, and Saturday of this week to interview prospective students.

JOURDEN DIESEL SCHOOLS
45 Richmond Street West
TORONTO, ONT.

50 AUCTION SALES 50

FOR SUCCESSFUL AUCTION SALES Telephone 1477W J. H Miles.

AUCTION SALE—HOUSEHOLD FURniture, Saturday, January 16th, at 1.30, at the Home of the late Mrs. E. Wills, 155 River Road—Contents of 7-Roomed House.—J. H. Miles, Auctioneer, 494 George Street N., 'Phone 1477W.

SPAIN DESCRIBED TO KINSMEN CLUB BY DR. C. V. McLEAN

Always Been a Land Greatly Sought After By The Invader

TREASURE HOUSE

Taking as his subject the land which until recently has been given very little attention by Canadians and Americans, Dr. Charles McLean of St. Andrew's United church on Thursday night addressed the Kinsmen club on Spain. It was the first dinner meeting of the year and during the evening the chair was turned over from 1936 president, Dr. Robert Nott to the new president Donald Loucks.

Dr. McLean described Spain especially that portion along the coast as a great treasure house where grain, vegetables and fruits grow in abundance and a country which has had to suffer through invasions principally on account of the desire of races to live in this treasure land.

Neolithic Spain was occupied by the Iberians the speaker said in telling of the various peoples who have occupied the land. Later on its mineral wealth attracted the attention of the metal seekers who were a branch of the Pict family which early settled in Scotland. It was about 1,100 B.C. that the Phoenicians established their first colonies in Spain and but a little later when the Greeks arrived. Both contented themselves with settlements along the coast, but it was otherwise with the Carthaginians. They extended their authority into the interior. About 300 B.C. came the Romans who named it Hispania. The Jews also when driven out of the Holy Land found refuge in Spain.

Internal Strife.

In the fifth century Roman's rule wavered and the Visgoths from the north came and for 200 years ruled the land but in the end their internal troubles caused rival kings to be set up and the Moslems or Moors invaded the land. The Moors' rule lasted about 600 years but at last Isabella and Ferdinand drove them from the land and the Jews along with them.

Then followed a great period of expansion. The people were united and Christopher Columbus discovered America sailing in vessels supplied by Isabella. Spaniards crossed the Atlantic to Peru and Mexico, the wealth from which formed an almost inexhaustible treasure house. But this power failed to last and Spain is found today a much disturbed land.

A hearty vote of thanks to the speaker was moved by Ed. Riley and solos were beautifully rendered by Adam Hawley.

BEAR TRACKS SEEN

And At The Same Time Trent River Reports May Flowers.

(Examiner Correspondence.)

TRENT RIVER, Jan. 15. — Footprints of a large bear were seen today on a patch of snow in William Griffith's woods in the west-end by V. Chapin, and here's another, believe it or not: James Dunn, who lives in the east-end of the village, brought a bloom of May flowers from his residence for exhibition at Lean's store.

The Examiner Classified Advertising Rates

Cash Rate:
1 Cent per Word or Figure per Insertion. Minimum Charge. 25c

Charge Rate:
2 Cents per Word or Figure per Insertion. Minimum Charge. 35c

Box Numbers:
One or more Consecutive Insertions 10c

'Phone 1600:
We will call for your Advertisement and give you the low Cash Rate.

Coming Events:
Per Word per Insertion 2½c
Minimum Charge 50c

Our Boarding House - with - Major Hoople

QUITE A PIECE NORTH

Ohioan Asks Compensation For Accident North of City—Probe Shows It In Canda.

COLUMBUS, O., Jan. 15 (CP)— An automobile salesman wrote to the State Idustrial Commission that he was injured "north of the city while demonstrating a new car." He asked compensation and his employer certified the claim.

However, Robert Nott, state supervisor of information, recommended the claim be rejected and the commission agreed with him.

"The accident occurred north of a city," Nott reported, after an investigation, "but it was north of Toronto, Canada, while the salesman and his boss were on a fishing trip."

NO TOY ARMAMENTS

Peace Society Fears Effect on Minds of Nations' Youngsters

NEW YORK, Jan. 15—(C.P.). — The World Peaceways Society, fearing that toy weapons will foster in youth the desire for war, has begun a drive to abolish such playthings, urging parents to substitute midget canon and revolvers with more peace provoking toys.

"Children have not been aided to understand that guns are not playthings; that they are symbols of death," says a statement issued yesterday by Miss Mary West of the society.

As a substitute for make-believe wars of children, the society offers such games as "Snach the Handkerchief," and "Fox and Geese."

ROSENEATH

SPLENDID REPORTS YEAR'S PROGRESS

St. James' W.A. Has Interesting Meeting—United W.M.S. Also Meets

(Examiner Correspondence.)

ROSENEATH, Jan. 15.—The regular meeting of St. James' Anglican Church W.A. was held on Wednesday afternoon at the home of Mesdames C. and Edgar Braithwaite. The new president, Mrs. Ernest Timlin, presided.

The treasurer, Mrs. R. B. Nichol, reported receipts for December of $6.65. Mrs. Houghtailing, extra-cent-a-day treasurer, reported $2.30 received during December.

The correspondence consisted of letters of appreciation from recipients of her letters and remembrances during their illnesses and a report of a board meeting from Mrs. Wood, branch reporter, Toronto.

Mrs. Edgar Braithwaite was appointed organist for the coming year. It was decided to extend invitations to the women's organizations of Roseneath, Fenella, Centenary and Alderville churches to unite in the World's Day of Prayer service.

Encouraging Reports

Reports of the societies activities during the past year were presented by Mrs. R. B. Nichol, treasurer, Mrs. Ross McCracken, secretary, Mrs. W. Houghtailing, Mrs. Earl Braithwaite and Mrs. Edgar Braithwaite.

Mrs. W. Houghtailing, E.C.D. treasurer, reported $7.35 forwarded to board treasurer. Mrs. Earl Braithwaite, Little Helpers' secretary, reported $4 forwarded to board treasurer.

The secretary reported a membership of 18, with an attendance of 162; 12 meetings held; collections, $11.91; held a picnic for the Little Helpers in the summer; entertained Centenary W.A. and entertained Miss D. Plant, deanery president, and distributed 10 church calendars. All reports were adopted as read.

After discussion regarding ways and means of raising money it was decided to continue the use of holiday bags, and travelling suit case. It was also decided each member donate two dozen eggs each in May and September.

There was a short program. Mrs. J. T. Drope read a paper, "New Year Resolutions," and Mrs. James L. Timlin read "Kind Thoughts." Mrs. A. Nill, a visitor, sang a solo, "That Sweet Story of Old."

Special prayers were offered for Mrs. Frank Nichol and Mrs. Frank Brown, members absent through illness.

After the closing exercises the hostesses served refreshments and all enjoyed a social time. There were twelve members and eleven visitors present. The February meeting will be held at the home of Mrs. James S. Brown, when she and Mesdames Earl and Edgar Braithwaite will be a program committee.

DIES ON FIRST VOYAGE

BUENOS AIRES — (C.P.). — Thomas Archer, 19-year-old sea cadet of South Shields, England, was buried on his birthday after dying from injuries suffered when he fell into the hold of the Hope Star on his first voyage.

BRIDES LEFT BEHIND

LONDONDERRY, Ireland—(C.P.) —One hundred brides were left behind when the 2nd Battalion, Leicester Regiment, left for Aldershot recently. They will join their husbands when accommodation is found for them.

BANQUET PLANNED BY MILLBROOK W.I.

Women Decide To Cater For Members Of Short Course Club

(Examiner Correspondence.)

MILLBROOK, Jan. 15.—Repeating of the Institute Ode was the opening item of the regular meeting of the local branch of the Women's Institute conducted by the president, Mrs. R. J. McKnight, and held at the home of Mrs. H. J. Armstrong, Centre street.

Mrs. G. O. Fallis officiated as secretary and reports were given by the treasurer, Mrs. H. J. Armstrong, re the Christmas cheer boxes to sick and shut-in members.

Mrs. T. G. Harkness, convenor of the sunshine committee, also made report, and it was decided to cater to the members of the short class club on January 29. The event will be held in the town hall and in conjunction with the members of the executive the following committee will be in charge, Mrs. H. W. Armstrong, Mrs. W. Brown, Mrs. T. Harkness and Mrs. C. Thorndyke. Mrs. J. L. Byam will have charge of the February meeting.

A Good Program

Mrs. Allen Mitchell occupied the chair for the brief program which featured a paper on project work, "Do Something" by the leader and a reading, "Grandma's Christmas at the Royal York."

Miss L. M. Ross, Toronto, who is conducting a class on household science in conjunction with a course in home economics, being sponsored by the Ontario Department of Agriculture in this village during the month of January, briefly addressed the gathering and solicited the aid of W.I. members in the carrying out of her plans. Miss M. E. Clark, Port Nelson, supervisor of the sewing class was also present and votes of thanks to the guest speakers and the hostess, Mrs. Armstrong, were voiced by Mrs. J. R. Eakins and Miss E. Grandy.

Luncheon served by the committee during a social hour brought the meeting to a close.

Y.M.B.C. Re-organize

Members of the Young Men's Bible class of the Sunday School of St. Andrew's United Church recently held their annual meeting and re-election of officers. The following is the 1937 executive: Teacher, W. A. O'Brian; honorary president, Gerald Todd; president, Ernest Powell; vice-president, Elwood Fallis; secretary, Johnson Rowland;; assistant secretary, Kenneth Kidd; treasurer, Kenneth Little; assistant treasurer, Charlie Foster.

Mispah Bible Class

Members of the Mizpah or Young Women's Bible class have also re-organized and the executive as elected is: Teacher, Miss Estella Hetherington; assistant teacher, Mrs. J. H. McKnight; president, Miss Margaret Smith; vice-president, Miss Esther Might; secretary, Miss Eleanor Bigelow; literary secretary, Miss Beatrice McDowell; treasurer, Miss Edna McKnight; membership convenor, Miss Kathleen Davis; social convenor, Miss Bernice Smith; supply teachers, Misses Bernice Smith and Margaret Smith.

Wind Machines Save Orange Crop

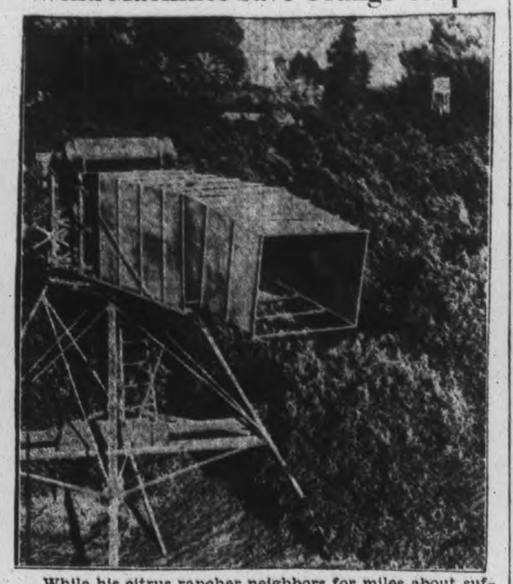

While his citrus rancher neighbors for miles about suffered a ten million-dollar loss to fruit and trees when subfreezing temperatures visited southern California, M. E. Hulbert on his Santa Fe Springs property gave no worry to the matter. Since 1927, when he installed oscillating, gasoline driven wind machines, Hulbert hasn't lost an orange by freezing.

MILLBROOK

LETTER IS READ FROM DR. MURRAY

Missionary Tells Millbrook W.M.S. Of Her Return To Korea

(Examiner Correspondence.)

MILLBROOK, Jan. 15.—Miss May Needham was hostess to a goodly number of members of the Women's Missionary Society of St. Andrew's United Church when the initial meeting of the current year was held at her home Wednesday afternoon.

Mrs. (Rev.) A. L. Siscoe, president, occupied the chair and was assisted in the opening devotional period by Mrs. (Dr.) L. H. Rea which was followed by a brief memorial service conducted by Miss Estella Hetherington and held in memory of four members, who were called to a higher service during the year 1936, namely, the late Mrs. J. A. Brown, Mrs. Geo. McDonald, Mrs. Wm. Archer and Mrs. Wm. Pendrie.

Group D, convened by Mrs. T. Aiken, was announced as holding the lead among the groups for the second consecutive, time. That convened by Mrs. P. Stinson was ranked a close second.

Miss M. E. Hetherington, treasurer, reported $215 sent the Presbyterial treasurer. Mrs. John Rowland disclosed special temperance information and Miss Maud Finnemore gave a brief summary of interesting items contained in the study book.

A feature of special interest was the personal letter received by the president from Dr. Florence Murray, Korea, who visited the various auxiliaries of the Peterborough Presbytery during her stay in this section of the province while on furlough last year. Details of her return trip and descriptions of her various duties at the foreign hospital were contained in the letter.

NEW ROAD SUPERINTENDENT

NAPANEE, Ont., Jan. 15 (CP) —One of the chief items of business at the Lennox and Addington County Council sessions being held here at the Council Chambers next week, is the appointment of a county road superintendent to succeed Thomas V. Anderson, who filled the office for 30 years and who died last September after being hurt in a highway accident earlier in the summer.

Already 14 applications for the appointment has been received.

TENDERS ACCEPTED.

OTTAWA, Jan. 15 (CP) — The Bank of Canada today announced on behalf of the Minister of Finance that tenders had been accepted for the full amount of $25,000,000 Dominion of Canada treasury bills due April 15.

The average discount price of the accepted bids was $99.81613, and the average yield .747 per cent.

There is a world shortage of industrial daimonds.

Bedtime Story

By HOWARD R. GARIS

UNCLE WIGGILY'S WARM NOSE.

When Uncle Wiggily and Mr. Twistytail again came within sight of the store of Mrs. Mew all of a sudden the pig grunted:

"Fall down, Wiggy! Fall down!"

"Why should I fall down, especially in the snow?" asked the rabbit.

"Because the Bad Chaps are coming this way!" whispered the pig. "If you fell down in the snow it will partly cover you. Then I'll sit on you and——"

"Sit on me!" cried Uncle Wiggily. "What do you mean? If you, a big, fat pig, sit on me you'll squash me as flat as a pancake."

"No, I promise not to," said the pig. "But something must be done to hide you from the Bad Chaps. The snow will help hide you and I'll do the rest by sitting on you. The Bad Chaps will think I'm sitting on

a stump, or something, and they'll pass by. But you'll have to hurry. Here they come!"

"Well," said Uncle Wiggily, resigned like and patient, "I know I live in a hollow stump bungalow but this is the first time I ever thought I'd have to pretend to be a stump so the Bad Chaps would be fooled. Oh, all right. Have it your way, Twisty."

Nose Almost Froze

Down Uncle Wiggily flopped in the soft, deep snow. The ear muffs, like stocking legs, the cat lady had given him kept his ears from getting cold. But his pink, twinkling nose was almost freezing in the snow.

There was no help for it, however, Mr. Twistytail sat down as gently as he could on top of Uncle Wiggily, who stretched out and was half covered by the snow.

Along came the Fox, the Wolf and the Bob Cat. They were talking of how they had hidden near the cat lady's store to catch Uncle Wiggily when he came out.

"But he never came out," said the Fox.

"Mr. Twistytail came out but not Mr. Longears," said the Wolf.

"There was some animal with the pig," mewed the bad Bob Cat, "but it wasn't Uncle Wiggily. This animal didn't have any long ears."

Uncle Wiggily hearing this and knowing how he had fooled the Bad Chaps, laughed so hard in the snow he almost jiggled off the pig who was sitting on him to hide him.

But Mr. Twistytail kept his place. The Bad Chaps looked sharply at him as they passed but they didn't see the rabbit beneath him.

"We're looking for Uncle Wiggily!" growled the Wolf.

"Oh, are you?" grunted the pig, casual like and non-committal.

"I don't s'pose you've seen him, have you?" asked the Fox.

Couldn't See Him

"I don't see him now, that's sure," grunted Mr. Twistytail. And that was true. Though he was sitting on Uncle Wiggily he couldn't see him. For I'll tell you a secret, the pig closed his eyes.

So the Bad Chaps passed on and then Mr. Twistytail arose and Mr. Longears got up out of the snow, his poor nose colder than ever.

"Oh, what shall I do to get it warm?" he cried.

"Maybe the cat lady has some nose muffs," said the pig.

So they went to the store of Mrs. Mew. Uncle Wiggily paid her for the ear muffs, which he had forgotten to do, and then Mrs. Mew said:

"I'll warm your cold nose for you. I'll do as they do in Russia or at the North Pole." Quickly she caught up a pawful of snow. She rubbed this snow on Uncle Wiggily's cold nose and in a moment, as truly as I'm telling you, his nose was as warm as toast. You try it some time when your nose is cold. So that's how it happened.

And if the garage will jump over the back fence and turn into a play house for the clothes posts. I'll tell you next about Uncle Wiggily and the spots.

(Copyright, 1937)

The Royal Netherlands Industries Fair will be held at Utrecht, March 9 to 18, and will be international in scope.

Just rub it in NOXACORN DOES THE REST

New Low Price 35c
Sold at Payne's and Lynch's Drug Stores.

WORRIED BY BILLS YOU CAN'T PAY?

With a $50.00 to $500.00 LOAN

No endorsers
No embarrassment
No waiting

Enquire About Our NEW REDUCED COST

CENTRAL FINANCE CORPORATION
Under Dominion Government Supervision
355 George Street
Phone: 1703

MUGGS AND SKEETER — by WALLY BISHOP

BRICK BRADFORD—And the Lord of Doom — by WILLIAM RITT and CLARENCE GRAY

TILLIE THE TOILER — —By Russ Westover

OMEMEE COUNCIL CHOOSES OFFICIALS

Initial Meeting For Year Sees Large Amount Of Business Transacted

(Examiner Correspondence.)

OMEMEE, Jan. 15.—The first session of the Omemee Council was held in Council Chamber Monday, January 11, 1937, at 11 a.m. with Reeve Moncrief and Councillors Parker, Fee, Bent and White present. The members of council signed the declaration of office.

The minutes of meeting held on December 15 last were read and on motion of Messrs. Parker and White were adopted. Moved by Bent, seconded by Fee, that council adjourn to make inspection of village building and meet at 8 o'clock the same night. Carried.

When the evening session began it was moved by White that deputation be heard. Carried. George Wilson addressed the council regarding water in front of his property on the street. Moved by White, seconded by Fee, that clerk notify S. Nurse to open up ditch in front of house on Queen street. Carried.

Moved by Fee that Mr. Brent and Mr. White be committee to secure a stove for jail. Carried. Moved by Parker, seconded by Bent, that Mr. Fee and Mr. White be committee to purchase wood and have it cut by the unemployed. Carried.

Moved by Parker, seconded by Bent that P. E. Race be appointed weed inspector at salary of five dollars. Carried.

Moved by White, seconded by Fee, that Albert Sloan be reappointed as school trustee. Carried. Moved by Fee seconded by Bent, that F. Parker be appointed an administrator of relief. Carried.

Bylaw No. 607, a bylaw to authorize the borrowing of $65.00 at the rate of 5 per cent. from Bank of Toronto for year 1937 was passed.

Bylaw No. 608, a bylaw relieving the reeve from signing cheques issued by the village of Omemee and providing that the treasurer and clerk only sign the cheques was also passed.

Bylaws appointing J. C. Elliott assessor of village of Omemee for 1937 at salary of $40 and T. B. Chester and H. W. Tull auditors at salary of $12.50 each were passed.

Moved by White, seconded by Fee, that no action be taken regarding installing street lights on King street east.

Moved by Bent, seconded by Parker, that clerk be authorized to purchase a minute book. Carried.

Accounts Passed

Moved by Parker, seconded by Bent, that following accounts be passed:

Street lights for December, $83.50; Hydro Coronation hall, $7.06; Hydro fire hall, $2; tile, Chas. Wagstaff estate, 78c; election: H. Lamb $4, H. McCrae $2, A. Williamson $2; 68; tax tickets, $14.65; G. G. Gripp, meal tickets, $1.05; McKenzie and Wilkinson, meal tickets, $1.35; T. C. Ivory, meal tickets, 1.20; Municipal World, account, 89c; count treasurer for Laura Crowder, $68.25; R. J. Grandy, premium, lock-up policy, $4.50; R. J. Grandy, premium Coronation Hall, $52; H. McQuade, work streets, 50c; G. Sass, work streets, 50c; H. Lamb, on wood account, $40. Total, $286.23. Carried.

Moved by White, seconded by Parker, that the clerk order 6 copies Municipal World and one copy of the Assessors Guide for 1937. Carried.

Mr. Walter Reeds, reeve of Ops, addressed the council regarding a citizen who moved from this village to the township of Ops and who is asking for relief. Mr. Reeds was asked to investigate the case and make provision for him if necessary.

Moved by White, seconded by Parker, that R. W. Mitchell and S. F. Meckey be appointed to Board of Health with Mr. Mackey chairman. Carried.

Moved by Parker, seconded by Bent, communication from Ontario Association of Rural Municipalities be filed. Carried.

Council adjourned to meet on the first Monday in February.

Dedication Service

A very impressive dedication service took place in Trinity United Church Sunday morning when the pastor, Rev. Mr. McTavish, dedicated two oak standards which are to be used as receptacles for the collection plates.

These standards were presented to the church in memory of the late Mr. S. Connell by his wife, Mrs. Connell and daughter, Miss Christina. During the service the pastor paid glowing tribute to the late Mr. McConnell as his life had been one that was well worth living.

MILLBROOK

Members of the Millbrook Garrison Badminton Club, numbering twenty-one, enjoyed another games and social evening at the armouries. An informal play schedule was arranged and on its completion everyone repaired to the club room lounge where dainty refreshments were served by Misses Ruth Thorndyke, Mrs. E. D. Fennell poured coffee. The table was beautifully laid with a blue bordered cloth centred by a bouquet of nasturtiums and added to by silver accessories.

Mr. and Mrs. M. W. Kinsman, Misses Margaret and Phyllis Armstrong were recent visitors to Toronto.

Miss Mary Needham has returned from Embro where she attended the funeral of the late Dr. Wilson Montgomery, formerly of Millbrook and Bailleboro.

Mrs. Charles Thorndyke spent Wednesday a guest at the home of Mr. and Mrs. J. M. Armstrong, Fraserville.

Mr. and Mrs. S. E. Eakins and Mr. and Mrs. John Dawson were Sunday visitors to Cobourg.

ITCHING

TORTURE STOPPED In A Minute! For quick relief from the itching of pimples, blotches, eczema, athlete's foot, rashes and other skin eruptions, apply Dr. Dennis' cooling, antiseptic, liquid D. D. D. PRESCRIPTION. Its gentle oils soothe the irritated skin. Clear, greaseless and stainless—dries fast. Stops the most tormenting itching instantly. A 35c trial bottle, at drug stores, proves it—or money back. Ask for— 35

D.D.D. Prescription

How to Relieve Head Noises.

If you suffer from head noises, roaring and hissing in the ears, the chances are that they are caused by catarrh. Catarrh is a condition to which people generally give little thought but it can do a lot of damage if treatment is neglected. Loss of taste and smell and a lazy, let-down feeling often result when the seriousness of catarrh is not known. Sometimes the hearing becomes impaired to such an extent there is partial deafness. The ears have a full, stuffy feeling in the morning when you awake. These are symptoms you should watch for and take immediate steps to correct.

For this purpose secure from your druggist a bottle of Parmint Concentrate (double strength) which is an old reliable English formula. One ounce of this concentrate will make 8 ounces of medicine by adding a little sugar and water.

Parmint Concentrate is a convenient home treatment for those symptoms which lead to catarrhal deafness and head noises and should be used by everyone who has this trouble. Any druggist can supply Parmint Concentrate and you can easily add sugar and water to make a big bottle of the medicine. It is a fine preparation and is widely used by our English cousins. If you have any symptoms of catarrh, don't run the risk of letting it become so deep seated that you may become totally or partly deaf.

Labor Leader

P. M. DRAPER

All provincial governments in Canada, with the exception of Prince Edward Island, will be asked to pass legislation giving workers the right to join any labor union of their choice, according to P. M. Draper, president of the Trades and Labor Congress of Canada. Mr. Draper stated the Ontario government of Premier Hepburn would be the first approached.

The Examiner BULLETIN BOARD

Toronto reports say that his friends are alarmed at the continued illness of Premier Hepburn, who was forced to cancel a cabinet meeting yesterday.

A new outbreak of infantile paralysis at several scattered points throughout the province is reported from Manitoba.

President Eamon De Valera of Ireland and Dominions Secretary Malcolm MacDonald had a long conference yesterday, and it is hoped that as a result the trade war of the last five years will be ended.

Clarence L. Oswald has received word of his appointment as assistant postmaster at Kitchener. He entered the service there 25 years ago as a postal clerk.

A 'Flu Invasion

Dr. B. T. McGhie, Deputy Minister of Health, says Ontario may soon be invaded by the wave of influenza now rolling over the Canadian Prairies.

A report from Edmonton says legislation to introduce a Social Credit financial system in Alberta will be drafted within the next few weeks.

It is estimated that the heavy rains have caused damage in the Bowmanville area to the extent of $20,000. The dam at the Cream of Barley Mill was swept away.

Canada last year exported automobiles to the value of half a million dollars a week, the Canadian Automobile Chamber of Commerce announces.

Recount Makes Change

S. E. Patton, New Lowell, has been declared re-elected reeve of Sunnidale township by three votes, after a recount. The first tabulation showed Patton one vote behind Joseph Spicher.

In a raid on three Chinese clubs Montreal police arrested 62 persons, including two women.

Canada's representatives on the commission responsible for the Coronation will be Premier King, High Commissioner Massey, and G. P. Vanier, secretary of the High Commissioner's office.

While lumbering in other districts has been handicapped by lack of snow, camps north of Blind River report ideal conditions and perfect haulage by sleigh.

A Policy Ring

Seventy men and women have been arrested in New York following a 16-months' investigation in connection with establishments operated by a $5,000,000 policy ring.

Two miners who were entombed for 24 hours 300 feet underground in the Delano Mine, in Nevada, were rescued uninjured.

Miss Lillian Huycke, Cobourg milliner, has been given judgment for $3,500 in her action against the Town of Cobourg. She was injured by falling on an icy street.

By an order-in-council just passed at Ottawa, the Dominion Government will contribute one-third of the cost of establishing a Toronto airport.

Cancels Her Trip

General Evangeline Booth of the Salvation Army has cancelled her visit to Canada, the United States and the Far East, because of the critical nature of international relations.

Thorold is considering plans for constructing 20 houses at a cost of $100,000 under the Government housing scheme. They would be erected on town lots.

Appearing in Toronto for sentence on six charges of receiving stolen goods valued at nearly $3,800, Norman Gardiner was given two years less a day in the Ontario Reformatory.

Wilson Carlile, founder of the Church Army and known as the "Archbishop of the Gutter," celebrated his 89th birthday in London, Thursday.

Wants Radio Probed

In the United States House of Representatives, a resolution has been introduced proposing the appointment of a committee to investigate charges of monopoly in the radio broadcasting field.

Four children were burned to death and a fireman seriously injured when fire destroyed a small frame house at Ogdensburg, N.Y.

The aged man who died of malnutrition in St. Michael's Hospital a week ago, has been identified. He was 95 years of age and an old pensioner.

At London, Arthur Wetley, 36, was charged with stealing two steel columns weighing about 1,000 pounds.

C.C.F. CHIEFTAIN STARTS DEBATE

(Continued from Page 1.)

The motion set down for today, waiving the regulation 48 hours notice, was "another attempt to deprive members of their right to express themselves fully," Mr. Woodsworth declared. He did not press his objection but declared he would discuss the matter in the debate on the address in reply to the speech from the throne.

Statment to Come Later.

Prime Minister Mackenzie King told the House the government's correspondence on Edward's abdication would not be tabled. He was adopting the attitude already taken by the British government and some of the Dominions. He would, however, make a statement later and would endeavor to satisfy questioners, he said. Lord Tweedsmuir, presiding for the second time at the opening of Parliament, read a throne speech that was brief but meaty. Outstanding among the legislative proposals were:

Ratification of an Anglo-Canadian trade agreement now agreed in principle, pensions for the blind, measures to assist in the establishment of unemployed youth, legislation for a trans-Canada air service, revision of the capital structure of the Canadian National Railways, home-repair loans, amendments to the Combines Investigation Act and removal of the gold clause from public and private bonds and debentures.

Today's proceedings will probably be short. A great number of returns and reports will be tabled and Prime Minister Mackenzie King will lead in tributes to members who died during the recess. The main discussion will be on the message of loyalty to His Majesty and to this it is expected Rt. Hon. Sir George Perley, acting leader of the official opposition, J. H. Blackmore, leader of the Social Credit group, and Mr. Woodsworth will lend support.

Opposition leader Bennett will arrive home from his empire tour over the week-end and is expected to be in his seat when the House resumes Monday. The address in reply to the speech from the throne will be moved Monday by Norman McLarty (Lib. Essex West), and seconded by Dr. P. X. Veniot, (Lib. Gloucester).

Manufacture of soap from coal is an industry recently established by German companies, which distill paraffin from brown coal tar to make a fatty acid lending itself to saponification with alkali.

PETERBORO'S TOP IS SET AT $99,750

(Continued from Page 1.)

with the government in reducing relief lists, they will continue to receive help on the 75 per cent basis, said Mr. Croll.

Rate Highest in History

"That rate, the highest in relief history, stands for the present," he declared. "We cannot be more definite than that because we have no way of knowing what treatment we will receive from the Federal government. They've announced 'progressive reduction' in their grant-in-aid. We have to reserve the right to reconsider our basis of help to municiplities."

Mr. Croll's letter to the municipalities has a note of warning. It is: "It must be realized governmental assistance is contingent upon maintenance of adequate relief stndards in your municipality. If those standards are educed, hen the govenment will take such action, under the terms of the unemployment relief act, as it deems appropriate."

Due to maritime strikes on the Pacific and limited imports of lumber, prices of Japan's domestic supply are soaring.

ROSENEATH W.M.S. STARTS NEW YEAR

Invitation Is Given Fenella To Present Cantata, "The Lost Star"

(Examiner Correspondence.)

ROSENEATH, Jan. 15.—The first meeting in the new year of the Women's Missionary Society was held on Tuesday afternoon at the home of Mrs. J. A. Nichol.

The new president, Mrs. L. W. Scott, presided and the opening exercises, hymns and prayers were all appropriate to the beginning of the new year.

The principal feature in the meeting was the presentation of the chapter in the study book, dealing with the "Spirit of Christian Education." Mrs. R. Crego had charge of this feature and had prepared a chart showing the work being done in home and foreign missions. Other articles in connection with this work were read by Mrs. Flex. McMillan, telling of Miss Shaw's boarding school in northern Rhodesia; Mrs. L. Turner who read of the work being done for old people; Miss Ruby Jewell who told of the efforts of young Syrian woman to lead her family in the way of light, and Mrs. A. Nill who read an article entitled "On the Way of the Truth."

Two musical numbers were enjoyed also. Mrs. S. Thackeray played a piano solo and Miss Jessie Smith sang, "Let the Lower Light Be Burning."

Invite Fenella Choir

It was decided to use the envelopes for systematic giving. It was also decided to ask the Fenella choir to present the cantata, "The Lost Star," as soon as a date can be arranged.

The February meeting will be held at the home of Mrs. Robert Mouncey, when Mrs. Kennard Harvie will have charge of the study book and program.

MILLBROOK

Mr. and Mrs. George Ellsworth, Misses Mary Eakins and Helen Ellsworth were Sunday guests of Bethany friends.

Mr. and Mrs. J. J. Yarn and daughter, Shirley, Peterborough, were Sunday guests of the latter's parents, Mr. and Mrs. David L. Armstrong.

Mrs. J. Paul, Cavanville, was a recent guest of Mr. and Mrs. George Clarke.

Mrs. R. H. and Miss Mina Gibson, Miss Helen Chalice and Mr. Joe Thorne were Sunday guests of Mr. and Mrs. Charles Glanville, Orono.

B.C. TUG BOARDED BY U.S. STRIKERS

(Continued from Page 1.)

and had informed Captain C. J. Goodwin he would not be allowed to proceed to Vancouver unless he dropped his tow of logs.

The launch was reported standing by, and its occupants were said to have threatened the tugs crew of six with violence if they attempted to proceed.

After an emergency meeting of the Vancouver Merchants' Exchange a message of protest was telegraphed to Prime Minister Mackenzie King, asking representations be made to the United States Government for immediate release of the tug and its tow.

"If this practice is allowed to pass without strong protest it is obvious considerable damage will result to Canadian trade now legitimately carried on—and further, the stoppage of a British vessel properly cleared through American customs would appear to be an act of piracy," the message said in part. It was signed by President P. E. Burke of the Exchange.

In its new law China defines the minimum wage as one that enables a worker to support himself and two members of his family.

THE CANADIAN DEPARTMENT STORES LIMITED

STORE HOURS
9 a.m. to 5.30 p.m.
Saturday
9 a.m. to 9.30 p.m.

C.D.S. EMPLOYEES' Week

IF YOU CANNOT COME TO THE STORE PHONE 3000

SATURDAY—Come Early! Our Opening Hour and Other Specials Make it Worth While

CANDIES

Butter Balls ..... lb. .15
Toasted Marshmallows ..... lb. .15
OUR OWN MAKE
Small Peppermint Patties ..... lb. .19
Turkish Delight, chocolate coated ..... lb. .19
Caramels ..... lb. .19
—Main Floor, C.D.S.

SPECIAL PURCHASE!
New York PURSES
Usual Value each 1.59

Real suedes with zipper tops, simulated leathers in plain and novelty grains — many equipped with zippers, novelty clasps and fastenings. Colors in the lot include black, brown, navy and green. Employees' Special, each 1.00

EXTRA SPECIAL!
Stamped APRONS

Popular coverall style, made of cotton floral prints in sky, nile and dark blue. White bias hemedm. Stamped with lacey design. Employees' Special, each ..... .35
—Main Floor, C.D.S.

SALE SPECIAL!
Girls' All-Wool PULLOVERS

Plain and fancy knitts in long sleeve styles with crew necklines. Shades: blue, green, red and yellow. Sizes 7 to 14 years. Employees' Special, each 1.00

2ND DAY OF THE
Special Selling of DRESSES

Another group just arrived to take care of the demand. Rayon moires, prints and crepes, designed in popular styles. A wide range of colors from which to choose. Sizes 14 to 40 in the lot. Employees' Special, each 1.98
—2nd Floor, C.D.S.

SALE SAVING!
Plain Hemmed PILLOW CASES

Durable quality cotton pillow cases bleached snowy white. Size about 40" x 33". Employes' Special, ... 6 for .99

LOW PRICED
White Cotton BATTS

Get your supply of batts during the Sale and save. Snowy white batts, weighing about 8 ozs. Employees' Special, each ..... .12
—Main Floor, C.D.S.

No C.O.D. Phone Orders **9 TO 10 A.M. SPECIALS** Limited Quantities

Sheffield Steel Butcher Knives
Sturdy, broad blade. Triple riveted hardwood handle. About 12ins. long, "seconds." 9 A.M. Special, each ..... .15
—Main Floor, C.D.S.

Childs', Misses' Slippers
Made of calf or patent leather with soft cotton fleeced lining. Starp styles, in black or red. Sizes 5 to 10—11 to 2. 9 A.M. Special, pair ..... .29
—Main Floor, C.D.S.

Clean Filled Pillows
Filled with clean, mixed exceptionally good quality ticking in a variety of colors. Sizes about 17 x 25. 9 A.M. Special, each ..... .49
—Main Floor, C.D.S.

Men's Shirts
Sizes 15 to 17½
A good quality cotton broadcloth in stripes, checks and neat allover patterns, and plain shades. 9 A.M. Special, each ..... .49
—Main Floor, C.D.S.

Dark Striped Terry Towels
A good quality cotton towel for every day use. Dark background with bright colored stripes. Sizes 17 x 34. 9 A.M. Special, each 9
—Main Floor, C.D.S.

Women's, Misses' Sweaters
All-wool and cotton and wool cardigan sweater coats, in fine and jumbo knit. Wine, red, navy, black, and green. Sizes 34-36-38. 9 A.M. Special, each 1.00
—2nd Floor, C.D.S.

Little Girls' Rayon Slips
Peach and pink rayon knit slips, fitted shoulder, ruffle at bottom. Sizes 2-4-6 years. 9 A.M. Special, each ..... .15
—2nd Floor, C.D.S.

Spring Style Clothes Pins
Packed 6 doz to a box. 9 a.m. Special Saturday, box ..... .14
—Basement, C.D.S.

EXTRA! "SUBS" OF REG. .85 AND 1.00
REAL SILK HOSE
Full fashioned real silk chiffon, silk to top, and service weight. Choice of Gunmetal, Taupemist Dusk (grey beige), Beaver (brown), Marimba (med. beige). Sizes 8½ to 10½. Employees' Special, pair ..... .65
—Main Floor, C.D.S.

WOMEN'S REG. .49 AND .50 NOVELTY
FABRIC GLOVES
Pull-on style, scalloped top, 4-button length, with fancy flared cuffs and button trimmings. Colours: black, brown, grey and fawn. Sizes 6 to 8. Special, pair ..... .39
—Main Floor, C.D.S.

EXTRA SPECIAL! NEW SPRING
WASHABLE FROCKS
Smart Petal Crepe (rayon) material in fast color floral prints and Roman stripes. Short sleeve styles with high necklines, Peter Pan collars, low, button and tie trimmings; also a few shirtmaker styles. Pastel backgrounds. Sizes 14 to 44. Extra Special, each 1.89
—2nd Floor, C.D.S.

CLEARING REG. $25
2-PANT SUITS
Extra, well tailored suits, from all-wool worsteds in smart designs, and popular shades. Models for men and young men. Sizes 36 to 44 in the lot. Employees, Special, Suit 18.70
—Main Floor, C.D.S.

FEATURE SPECIAL! WHITE
WOOL BLANKETS
Take advantage of the low price, an extra blanket never comes amiss. White Canadian wool with pink or blue borders. Sizes 64 x 84. Employees' Special, each 2.89
—Main Floor, C.D.S.

FOOTWEAR FEATURES FOR EMPLOYEES' WEEK

CHILDS' AND MISSES'
Novelty Oxfords
A sturdy shoe for school wear, made from soft calf leather, with leather soles and rubber heels. Sizes 8 to 10½ and 11 to 2. Employees' Special, pair .. 1.00

Boys' Calf Leather Oxfords
A dressy good wearing shoe of black calf leather, with sewn leather soles, and clatter plates on heels. Sizes 1 to 5½ including half sizes. Employees' Special, pair 1.98

—Main Floor, C.D.S.

WOMEN'S RUBBER
OVERSHOES
USUAL VALUE PAIR 1.98
A neat fitting black or brown overshoe, two-dome style, with fur around the top, cotton fleeced lining and high cuban heels. Sizes 4 to 8. Employees' Special, pair 1.69
—Main Floor, C.D.S.

EXTRA! 2-WAY STRETCH
DEEP GIRDLES
Get two or three, at this inexpensive price. Sturdy quality, deep "Lastex" 2-way stretch girdles. Peach shade. Small, medium and large sizes, some slightly imperfect. Employees' Special, each ..... .50

CORSELETTES
An inexpensive foundation garment of rayon striped cotton corset cloth with inner belt. Sizes 32 to 40. Employees' Week Special, each ..... .79
—2nd Floor, C.D.S.

SALE! "JUBILEE" Wood or Coal RANGES

Well constructed in every way in very efficient steel. Note the special features: Balanced design, smooth unobstructed cooking top, enclosed reservoir, ivory enamelled panels, easy to clean. It heats up quickly and proves to be an excellent cooker and baker. Height over all, 56½ ins. Height of cooking top, 31 inches.

Fitted to burn wood 39.85
Fitted to burn coal 39.95
—Basement, C.D.S.

EXTRA! MEN'S
Split Cowhide COATS
Black cowhide leather, all-wool machinaw, lined, with large warm collar. Sizes 36 to 44. Employees' Special, each 8.29
—Main Floor, C.D.S.

Clearance of VESTS AND SNUGGIES
.59 to .89
All regular stock lines reduced for quick clearance. In the group are all-wool and wool and rayon, in tearose or white. Small, medium and large sizes in the lot. Employees' Special, each, .59 to .89
—2nd Floor, C.D.S.

Specials in Unfinished FURNITURE
Unfinished pieces from durable birch. Windsor type chairs with saddle seat. Invalid Bed Trays, with folding legs, size about 14 x 23. Jardinere Stands, about 20" high with 12" moulded top. Employees' Special, each .. .79
—2nd Floor, C.D.S.

Sale Specials in DRAPERY MATERIALS
26" CHINTZ
A good selection of colors, and patterns of bright flowers, on dark grounds, including black, blue, green, tan and sand. Employees' Special, yard ..... .10
FILET NET
A fine quality cotton filet net patterned in floral and conventional design in large and small patterns. White, ivory and ecru. 36" wide. Employees' Special, yard ..... .25
—2nd Floor, C.D.S.

JUST ARRIVED!
New Spring Millinery
A smart group of the newest styles, including the new "pill box," off-the-face and a few brim styles. Some with veil trimings. Made of ribbon materials in straw bandings. Colors: brown, navy, black. Each .... 2.98 & 3.98
—2nd Floor, C.D.S.

Floor Oilcloth
"SECONDS"
Three attractive patterns to choose from. 2 yards wide, Employees' Week Special, per running yard ..... .73

5-Piece Tinware Sets
Bright tinned baking pans and plates with the new prismatic surface that should give improved baking results. Two 9½-inch pie plates, one deep Bread Tin, 9¼ by 5¼ by 2¾ ins., one Cake Pan, 10½ by 6¼ by 2 ins., and one Square Pan, 5¾ by 6¾ by 2½ ins. 5 pieces, special ... .47
—Basement, C.D.S.

THE CANADIAN DEPARTMENT STORES LIMITED

THE WEATHER
Mostly fair, cold, possibly snow. Sunday — South-east winds, partly cloudy, milder; some snow or part rain.

The Peterborough Examiner

HOME EDITION

VOL. LXXVIII, No. 13 — PETERBOROUGH, SATURDAY, JANUARY 16, 1937 — PRICE THREE CENTS

INDIANS ARE FORCED TO BREAK THE GAME LAWS

HEPBURN GOING SOUTH FOR REST INTO ARIZONA

Bronchial Trouble And High Blood Pressure May Keep Him Away Month

TROUBLED ON POWER

First Job On Return Will Be Review Of Situation In Ontario

TORONTO, Jan. 16 (C.P.). — Premier Mitchell Hepburn of Ontario prepared to-day for a trip to Arizona where he will seek relief from a bronchial ailment. Cabinet ministers said he planned to return in two or three weeks to lead the Government in the Legislature.

Late to-day it was expected Mr. Hepburn would motor to his St. Thomas home, joining Mrs. Hepburn and his two children for the Arizona trip.

While it was explained high blood pressure and a kidney affliction complicated the Premier's condition, rumors that he considered retiring as Government Leader were quickly denied by Cabinet members. They were confident Mr. Hepburn would be back for the latter part of the session which opens on Tuesday.

"There is not a tittle of truth in it," Acting Premier Harry Nixon said, referring to the retirement rumor. There has not even been such a suggestion. We have every expectation Mr. Hepburn's bronchial condition will clear up at once, as it has always cleared up with the change of climate. Even before he was Premier he found it necessary to go south every winter."

Mr. Hepburn said yesterday he would consult members and engineers of the Ontario Hydro-Electric Commission on his return regarding power needs.

In Competent Hands.

"Let me say that the great Hydro enterprise is in the hands of competent engineers—but if I'm not satisfied with their appraisal of the power need I shall glady institute an outside appraisal, to be made by an independent electrical engineer of high standing," he added.

"Rightly or wrongly there is an attempt being made to create the impression across the length and breadth of Ontario that we are faced with a power shortage," he continued. "The charge has actually been raised that I, as Prime Minister, have been misinformed as to Hydro's needs. I do not believe that, judging from information which I have, and I'm fully confident that the power needs of this province are looked after for many years to come."

MYSTERY WOMAN'S PASSPORT SEIZED

Oslo Press Hints Her Attempt To Collect Peace Prize Cash Nazi Plot

OSLO, Norway, Jan. 16.—(AP).—Police to-day seized the passport of the "mystery woman" who attempted to collect the $37,000 Nobel prize awarded to the German pacifist, Karl Von Ossietzky.

The woman, supposedly a German, who gave the name of Mrs. Alexandra Kreutzberger, was confined to her hotel where she refused to see anyone. She said she was secretary to a Dr. Kurt Wannow, of Berlin, and was acting at his instructions.

"I don't know Ossietzky or his wife personally, and am only acting on orders," she declared.

A section of the Norwegian press charged her action was an attempt by Nazi authorities to seize the Nobel prize money. (Ossietzky was released from a Nazi concentration camp shortly before he received the prize).

It was understood the bank, to which the Nobel committee entrusted the funds for payment, turned down Mrs. Kreutzberger because it did not consider her authorization satisfactory."

POISON FOOD VICTIM?

Police Probe Woman's Death—22 Others Ill

BURNABY, B.C., Jan. 16—(C.P.)—British Columbia police, investigating the death of Mrs. Elwood Dunbar from what appeared to be food poisoning to-day reported 22 other persons believed ill from the same cause. Samples of the contents of Mrs. Dunbar's stomach and of food eaten by the others stricken were taken for analysis.

Last Minute News Flashes

TORONTO—Of 155 men arrested in three gambling raids late yesterday, 85 per cent had cards entitling them to municipal relief, police said today. Ninety per cent of the men arrested were foreign-born, police court clerk interpreter Sturm classifying them as "Russians, Ukrainians and Polish."

DETROIT — Representatives of General Motors Corporation and the United Automobile Workers of America agreed today upon the procedure to be followed in the negotiations for permanent peace which they hope will quickly return 115,000 of the corporation employees to work.

Massacre 2,000 Captives Looms in Pamplona

Angered Insurgents Threaten To Slay All Socialists In Prison

Demand Vengeance In Retaliation For Execution Of 208 Rebels At Bilbao

NAZIS DO SOME FIGURING

Believe 25,000 Troops Maximum They Can Send Franco—Costing $5 a Day Each

BAYONNE, France, Jan. 16.—(AP)—Thousands of demonstrators were reported parading the streets of the insurgent Spanish city of Pamplona today, threatening to storm the city's prisons and execute "eye for eye" vengeance on more than 2,000 Socialist prisoners.

The demonstrators were reported incensed over the alleged massacre early in the week of 208 insurgent hostages at the Basque capital of Bilbao in retaliation for an aerial bombardment. Reports reaching the border said authorities had invoked strict military control to prevent an assault on the prisoners.

25,000 Germany's Limit.

BERLIN, Jan. 16.—(AP)—German experts were reported today to have made an appraisal of resources with an eye to the practical cost of open intervention in Spain. They were said to have set a force of 25,000 troops as the maximum contribution possible to aid General Franco.

They expressed doubt anywhere near the 25,000 limit already had been sent from Germany to General Franco's army. According to the best information available, each man sent to Spain is costing Germany $5 a day.

Germany Weakening.

BERLIN, Jan. 16.—(AP). —The German foreign office indicated today the Reich was ready to join Great Britain's newest effort to keep foreign hands out of Spain—if she could be assured the neutrality agreement would not be "sabotaged."

1,000 Volunteers From France.

LONDON, Jan. 16.—(AP).—Competent British sources reported today that more than 1,000 volunteers from France and more than 1,000 from Italy had joined government and insurgent sides in Spain within the last week.

Madrid Far From Falling.

MADRID, Jan. 16.—(AP).— Government militiamen, twice repulsing insurgents in hand grenade clashes in the north-western Montola sector, held Madrid barricades to-day against insurgent assaults.

Socialist commanders were jubilant over the strong defence, asserting the Fascists "are no nearer capturing Madrid than two months ago."

Call on the Basques.

AVILA, Spain, Jan. 16.—(OP-Havas).—The Roman Catholic church in Spain to-day called upon the autonomous basque government, which has supported the Spanish government, to rally to the insurgent cause.

Britain has had only one case of smallpox in a year.

British Cyclists Free Of Flag-Waving Law

London, Jan. 16 (AP)

GREAT Britain is said to be considering a license tax for her 10,000,000 cyclists—but an obsolete law requiring a man with a red flag to walk in front of the bicycle definitely has been dropped.

The tax proposal calls for a fee of $1.25, the price including the cost of a half-ton registration plate. Estimated revenue would be about $12,500,000.

Harassed cyclists asked about the man-with-a-red-flag law, no longer enforced but still in existence. They may rest assured, officials said, the law will be forgotten completely.

OTTAWA TO ASSIST MAKING AIRPORTS FOR FAST PLANES

Increase Of 100 Miles Per Hour In Last Five Years Made Many Fields Unsuitable

CITIES MUST BE SERVED

OTTAWA, Jan. 16.—(CP). —The increase of nearly 100 miles an hour in cruising speed of commercial airplanes in the past five years has provided a problem for airports on the trans-Canada airway that the government is meeting with direct financial assistance.

Hon. C. D. Howe, Minister of Transport, to-day explained the purpose behind a recently-signed order-in-council empowering the government to assist municipalities on the Trans-Canada Airway which will be inaugurated next summer.

"Some years ago," he said, "a number of cities on this route provided airports at their own expense, but progress in aviation has brought larger and faster aircraft into use and facilities which were satisfactory at that time no longer meet the needs of modern air services.

"It is felt that the efficient operation of the Trans-Canada Airway is contingent on the provision of proper airports in the principal cities to be served and the financial position of those cities to-day renders it difficult for them to undertake the improvement of existing airports or the provision of new airports suitable to modern requirements.

"The Government has, therefore, undertaken to extend a measure of financial assistance to the municipalities concerned to the extent of not more than one-third of the amount already expended by such municipalities on approved airports; also not more than one-third of the amount which any municipality on the Trans-Canada Airway may agree to expend on improvements to existing or new airports on the Airway."

Hangars and buildings do not come within the order-in-council.

Aged Ontarioan Finds Solace On Lonely Tomahawk Island

Octogenarian Spends Hours Each Day Putting Curl In It Around Ram's Horn

FINDS OIL HELPS

MIDLAND, Ont., Jan. 16—(C.P.)—Suffering 10 days alone in the Christmas season with a broken hip have not deterred 87-year-old Jim Drummond from planning to-day to return this week-end to his lonely cabin at Tomawhawk Island, just north of Honey Harbor.

During his two weeks in Midland Drummond has been impatient to return to the island where he has lived alone for the past 37 years and where he declared he wants to end his days. This time his brother, Abram, 80, of Picton, will accompany him and remain with him until he is completely recovered from the hip injury. He now walks with the aid of a cane.

On December 19, Mr. Drummond fell on the ice, breaking the cavity joint of the hip. He dragged himself to his cabin, where he kept a fire going and prepared his meals. Two days later he fed his hens, reaching the barn with the aid of a chair and a stick, the round trip taking a full hour. He brought in wood by filling a tub outside and while sitting inside the house pulling the tub in with a rope attached to the handle.

Two lads who walked over the ice to visit him December 29 took a note back to John Stacey, who brought Mr. Drummond to Midland by dog team, and placed him in hospital.

SCARLET FEVER EPIDEMIC

Public Schools Close As Disease Spreads In Drumheller.

DRUMHELLER, Alta., Jan. 16 (CP).—Public schools here closed today under an order from the Board of Health as a precaution to prevent spread of a scarlet fever epidemic. The order is expected to remain in force for a week. High school classes are being held as usual.

CAR CRASHES POLE MAN, GIRL INJURED

Break In Power Line Puts Napanee In Darkness—Blame Crowding Transport

NAPANEE, Ont., Jan. 16 (CP). — Two Kingston residents were injured, one seriously, eight miles east of Napanee, last night, when a car driven by John K. Bruce (428 Brock Street), Kingston, was allegedly forced off the road by an approaching transport. The car crashed sideways into a Hydro pole. Miss Ann Pitt (Concession Street), Kingston, riding in the front seat with Bruce, suffered severe arm injuries, body bruises and shock. She was taken to the house of Archie McCracken on the Provincial highway and Dr. T. M. Galbraith of Napanee, after giving first aid, ordered the girl removed to Kingston Hospital. Bruce only suffered minor injuries. Provincial Officer F. W. Barrett of Napanee was called and is investigating.

The impact snapped a Hydro pole, breaking the power line wires and plunged Napanee into darkness. In the rural area to the south lights were off for more than an hour.

$15,000,000 LOAN

TORONTO, Jan. 16—(C.P.). — Finance Commissioner Wilson will ask City Council Monday to authorize the temporary borrowing of $15,000,000 to meet current city expenditures until 1937 taxes are collected.

Dam Site At Locks Obscured By January Rains

The highest winter flow of the Otonabee River in many years temporarily obliterated the dam at the Peterborough lock below No. 7 highway bridge. The normal drop of 8 feet had shrunk Friday to 1 foot 8 inches leaving hardly a trace of the dam as the water poured over it with no sign of the usual fall. Approximately six inches of rain and equivalent snow since Christmas raised the level of the river to a new recorded high for January. Ice was gone from the lock to Rice Lake, and the excessive January volume was flowing along without disturbance, but was backed up relatively higher at the dam where the movement was most confined.

—(Photo by Harold Robson, Staff Photographer)

THOMAS BROWN RE-ELECTED HEAD EXHIBITION BOARD

Net Profit Of $2,600 Is Shown On The 1936 Exhibition

RECEIPTS $28,536

Showing a net profit of $2,600 last year, the members of the Peterborough Industrial Exhibition re-elected Tom Brown president at the annual meeting in the council chamber Friday afternoon.

E. F. Mason was retained as first vice-president and Gordon Hancock second vice-president. Appointment of the other officers, secretary, treasurer and managing director, was turned over to the first meeting of the new directorate.

R. M. Glover and Mr. Mason were authorized to attend the convention of the Ontario Fairs' Association, and W. R. Morris and D. J. Lawrie were again appointed auditors.

Receipts last year totalled $28,563.59, including items due from 1935, and disbursements were $22,090 which also included some unpaid 1935 accounts.

The improved financial position resulting from last year's efforts stimulated a discussion directed toward arousing livelier support from the citizens. It was also proposed that the substantial recovery in business and industry should encourage merchants and manufacturers to renew their contributions of other years before the depression reached its peak. Roland Denne said that both these groups had materially helped the Board, and their contributions in some of the best years totalled $3,000. He recalled that in one afternoon W. R. Breyfogle and himself collected $1,300 in a round of calls.

"The support of the merchants and manufacturers has always been a great asset to the Exhibition," Mr. Denne said. "We hadn't the heart to approach them during the last few years, but I believe conditions warrant us appealing to them for grants and other active interest again this year."

Plans for 1937's general program were deferred until the directors organize their committees. Mr. Brown urged that this preliminary be completed as soon as possible to facilitate early publication of the prize list.

The 1937 Directors

W. W. Dawson, Sam S. Staples, Joseph Tully and J. P. Flood were added to the directorate. The other directors are:

C. E. Moore, Thos. Graham, Vivian Milburn, S. T. Milburn, W. Roseborough, C. F. Kitney, V. Eastwood, Stanley Lowe, J. A. Middleton, C. G. Graham, R. T. Lillico, B. Matchett, H. McFarlane, R. H. Turner, J. O. Ball, E. F. Mason, D. Jordan, R. M. Glover, J. T. O'Connell, W. H. Young, Geo. Paxman, C. H. Westlake, Gordon Hancock, Frank Savigny, R. L. Dobbin, G. Hooton, W. J. Kennedy, A. J. Arnott, C. D. Cook, D. A. Loomis, D. B. Falkner, Alex

(Continued on Page 5)

WM. LEAHY DROPS DEAD IN LINDSAY

Well-Known Resident Passes Suddenly Shortly After Evening Meal

(Examiner Correspondence.)

LINDSAY, Jan. 16. — William Leahy, a well-known resident, dropped dead at his home on Mill Street shortly after the supper hour on Friday. The deceased, who was in his seventy-eighth year, was a resident of Lindsay for the past 16 years, formerly residing in the Township of Brock, near Sunderland, where he was a successful farmer. He is survived by his wife, two daughters and one son.

Owners of dogs in one Balkan town are to be fined if their dogs bark after 9 p.m. and for each new offence the fine will be doubled.

Spare Goat Donated Regiment By King

London, Jan. 16 (CP).

THE Welsh Regiment, which always has a goat as its mascot, has been presented by King George with a "spare" mascot from the Royal herd in Windsor Great Park.

On ceremonial occasions the goat walks at the head of the regiment.

The Windsor herd was established from goats given to Queen Victoria by the Shah of Persia more than fifty years ago. During the short previous reign it had been decided to disband the herd, most of which were sent to the zoo in London.

MICHIGAN HOLDS TROOPS AT FLINT

Rescind Partial Demobilization Order Suddenly As Peace Deal Opens

DETROIT, Jan. 16.—(AP)—Michigan's National Guard troops remained on duty in the automotive strike zone at Flint today as plans went forward for the opening of peace negotiations between General Motors and union representatives and the evacuation of sit-down strikers in the company's United States plants.

Orders for partial demobilization of troops were rescinded suddenly; more than 600 of them were about to board a train for home when instructions to remain were received. The 2,300 troops, Mayor Harold E. Bradshaw said, will remain during Sunday and Monday.

The mayor, who conferred with Governor Frank Murphy before the new orders were issued insisted that neither he nor the governor anticipated a renewal of last Monday night's violence, but that he recommended retention of the soldiers over the week-end, during which the "sit down" strikers in the two Fisher body plants at Flint are to vacate.

To speed the formal negotiations for permanent settlement of the strike, representatives of General Motors and the United Automobile Workers of America met at the corporation offices here today. The conference brought together again William S. Knudsen, executive vice president of the corporation, and Homer S. Martin, union president.

They planned to draft rules of procedure for the negotiations that will start Monday.

DISOWNED RACER TO GO ON AUCTION

Toronto Owner Refuses To Take Him Back, Mrs. Whitney Doesn't Want Him

WASHINGTON, Jan. 16.—(AP).—Cypress De Beau, a horse without a country, will go on sale Monday.

Cypress, disowned by Mrs. John Hay Whitney and by the man who shipped him from Canada, has cost the American Express Company $150 for board and lodging. A Federal Judge yesterday ordered him sold to pay this expense.

The horse came here by train, addressed to Mrs. Whitney, who has a Virginia estate. The court learned, however, she "refused and declined" the animal on November 25.

The Express Company wrote to the shipper—a Mr. L. M. Briden or Bredtin of Toronto. Mr. B. replied the hunter was the "sole property of Mrs. Whitney," and he wouldn't take him back.

If Monday's sale brings more than the cost of keeping Cypress, the court ruled, the balance should be paid to the owner. But there's the problem—who is the owner?

Belgian mines are unable to keep up with coal orders.

HONORARY ARMY OF LIEUT.-COLONELS AROUSES POULIOT

Temiscouata Liberal Would Know Who Recommended Them, Their Military Record

WHAT DO THEY COST?

OTTAWA, Jan 16.—(CP)—Canada's grand old army of honorary lieutenant colonels is under fire. To Jean Francois Pouliot, Liberal member of the commons for Temiscouata, has fallen the task of opening against them a vigorous offensive.

Mr. Pouliot's curiosity is piqued by the number of honorary lieutenant colonels scattered through the country, and a question placed in today's "rotes and proceedings" demands their names and addresses.

He wants their dates of appointment, their military service and the name of whoever recommended them for that high dignity.

"What," asks Mr. Pouliot "are their privileges? What formalities are required for the appointment of an honorary lieutenant colonel? Are they supplied with uniforms and arms by the state? If so, what uniforms and what arms, and what is the annual cost of each individual?"

Tied up with these are several more questions. For example, do honorary lieutenant colonels pay a tax to the state in that capacity? What do they cost the country? What services have they rendered to the state?

The Temiscouata member also desires information on the number of militia regiments in Canada, and the distribution of honorary lieutenant colonels and lieutenant colonels.

DOUBLE FUNERAL.

SNEINTON, Nottingham, Jan. 16 (C.P.). — Pall-bearers arriving at a house here for the funeral of a man found his widow, Mrs. Mary Murdon, 69, dead. Grief is believed to have contributed to her death.

State Medicine For Alberta Aim Of Social Credit League

Convention Also Favors Extending Mothers' Allowances And Relief Rules

COVER BORDER-LINE CASES

By J. F. Sanderson
(Canadian Press Staff Writer.)

EDMONTON, Jan. 16 (C.P.). — State medicine for Alberta was urged in a resolution passed last night by the Social Credit League at the concluding session of its two-day convention here.

The resolution, which will be sent to the Provincial Government for action, called for state medicine within the reach of every person at the earliest possible date. The Government also will consider resolutions favoring extension of the Mothers' Allowance Act, redrafting of relief regulations to cover border-line cases, and amendments to the Compensation Act to deal with burnt-out industrial workers.

The Provincial Government was commended for its efforts to foster exchange of Alberta products with British Columbia organizations and was urged to extend the scheme.

The League, the political organization behind the Social Credit Government, decided to amend its constitution to provide for women's auxiliaries and youth associations.

A resolution urging a Government investigation of every wholesale, manufacturing and financial company operating in Alberta was discussed and tabled, it was learned in unofficial circles.

The following officers were elected: President, C. H. Tade, Colinton; vice-president, H. A. Walker, Calgary; secretary, R. E. Ansley, M.L.A., Leduc.

OLD-AGE PENSION TEST

Town Expert Would See How Man Over 60 Spent $200 In Month.

CHELAN, Wash., Jan. 16 (AP).—Hand $200 to a person of 60 or over and tell him he must spend it in a month...that's Isom Lamb's idea of how to prove if old age pensions will work. He has posted $1,200 in a bank for a six months' test.

Lamb, Townsend Club supervisor, sponsoring the test, appealed today for suggestions on the fairest way to choose the spenders.

Lamb asserted Chelan merchants almost unanimously had agreed to co-operate by paying a 2 per cent. transaction "tax" on each ear-marked dollar spent with them. This 'tax' money would go into the fund for the succeeding months' spending test.

Record and Forecast of Weather

LOCAL TEMPERATURES
(Recorded by Govt. Thermometers)

Night		—Yesterday—	
Low.	Noon.	Highest.	Lowest
9	20	39	18
This date last year		24	2

A year ago to-day, after 15 January days of maxima temperatures in the 30's, the mercury slipped, and there were 12 zero days registered during balance of month. As to a claim made yesterday for January, 1906: "The thermometer stayed at 60 degrees for almost two weeks . . ." Officials records, kept by the late Walter Peters, show that highest temperatures booked for that month were 50, 54, 52 on January 21, 22 and 23 respectively; the next highest marks were 44 and 46 on January 27 and 28.—A.O.P.

Lower Lake Region—Fair and moderately cold to-day and part of Sunday, followed by south-east winds with rising temperature and probably some light snow or rain.

Georgian Bay — Mostly fair and cold, with local snowflurries. Sunday —South-east winds; partly cloudy, with rising temperature, followed by some snow or part rain.

Northern Ontario — Fair and decidedly cold, followed by easterly winds with snow late to-night and on Sunday.

Ottawa and Upper St. Lawrence Valley — Fair and cold to-day and most of Sunday, followed by south-east winds and probably some light snow on Sunday night.

Lake Superior — Winds shifting to east and south-east and increasing to-night; cloudy to-night and Sunday, with occasional snow.

Not Enough Clothing For Their Children Curve Lake Reserve

No Playing Dead For Fleet Admiral

London, Jan. 16 (CP).

THE will of Admiral of the Fleet, Sir John Donald Kelly, who died last November, left approximately $125,000 to his wife and family, and included as a last wish: "I desire that a surgeon should open a vein in my body after my death in order to ensure that I am dead. I also desire to be buried at sea."

Al. Sharpe Charges Great Lack Of Children's Clothing At Reserve

CONSIDERING APPEAL

Fred Marshall Claims Money Not Used For Food And Clothing

During the annual meeting of Peterborough Fish and Game Association on Friday evening when the need of more stringent law enforcement, particularly as it relates to unlawful selling of game fish, was under discussion, Al Sharpe, President of Kiwanis Club, stood forth in defence of the Indian guide.

Not denying Indians might be peddling fish in the city and in the summer time at lake resorts, he declared they were forced to break game and fishery laws in order to provide clothing for their children.

"I do not believe if you went to Curve Lake reserve," he declared, "you would find enough clothes for one child, let alone for the children of the entire reservation."

He intimated that as a service club member he is interested in the plight of the Indians, whom he claimed are not in receipt of relief. He hinted the service club to which he belongs is considering an appeal to provide for the needs of the Indians at Curve Lake.

Ex-member of the Royal Canadian Mounted Police and former game and fisheries officer for Peterborough county, Fred C. Marshall, believed if fur bearing animals were protected as they should be Indians could earn livelihood trapping and would not need to poach for fish.

While agreeing some of the Indians of the district might be in necessitous circumstances, he gave it as his opinion: "The Indian cannot see past tomorrow. He would take the last fish in creation in order to buy the things he likes. He is not a conservationalist at all. Back in the wilderness where he is away from the influence of the white man conditions are different. But I am sorry to say it is my experience that Indians living close to towns and cities seem to inherit all the vices of the white man and few of his virtues."

Mr. Marshall claimed most of the Indians have to have a car and radio, and he charged the majority of them who sell fish unlawfully use the money for any purpose but to buy food and clothing for their families.

MANITOBA'S LEVY ON OUTSIDE BEER TO BE CONTINUED

Bracken Hopes To Block Inroads Taken At Advantage Of Province's Industries

SELF-DEFENCE

WINNIPEG, Jan. 16—(C.P.). — Manitoba will continue present restrictions against beer brewed in other provinces "purely as a measure of self defence," it is announced by Premier John Bracken.

In an address yesterday to the Manitoba Liberal Association executive, the premier said the additional $1.20 charged by the Government Liquor Commission on outside beer over the $3.30 charged for Manitoba-brewed beer would be continued unless the Legislature decided upon some other restrictive measure.

The price increase, announced a month ago, brought protests from Quebec and Ontario brewers.

The Premier stated his Liberal-Progresive government had always believed in the principle of free trade between the provinces, but that the objective of a wholly united Canada was illusory if the tendency of imposing disabilities upon the sale of products of other provinces was allowed to grow.

"The principle of free inter-provincial trade for many years has been honored more in the breach than in the observance by practically every province of Canada," he said. Quebec and Manitoba had been the only provinces without barriers against outside beer.

Mr. Bracken charged "outside breweries from the East had taken advantage of illegitimate as well as legitimate ways of our lack of defensive measures to make serious inroads on the local industry and and other related industries of this province with results unfavorable to our taxpayers and our employers of labor."

The executive adopted a statement reiterating the association's opposition to restrictions on external and internal trade, but recognizing "that if other provinces take deliberate steps to prevent or make difficult the entry into and sale within those provinces of the products of Manitoba, the government of this province is justified in adopting measures of self defence."

PAINTER PASSES.

NEW YORK, Jan. 16 (AP). — Frederick Richardson, 74, painter and illustrator of children's books, died yesterday after six days' illness of pneumonia. Richardson was born in Chicago, and for 15 years was on the art staff of the Chicago Daily News.

COLD WAVE CHECKS FLOODS IN WEST

Many Families However Still Unable To Reach Homes In Ohio, Mississippi Valleys

CHICAGO, Jan. 16 (AP).—Menace of dangerous floods in the Ohio and Mississippi Valleys subsided today in the face of an advancing cold wave that checked protracted rains.

High water still prevented many hundreds of families from reaching their homes in the lowlands and some streams continued to rise but observers said the crisis in most sections had passed.

Indiana, Illinois, Pennsylvania, Kentucky, Ohio and Missouri were the States harassed by the week's floods, caused by torrential winter rains.

City and county officials at Poplar Bluff, Mo., sheltered more than 100 families who evacuated their flooded lowland homes. The turbulent St. Francis River ripped through levees in many spots, but damage was slight and no lives were believed lost.

Two levees broke under the force of flood waters that swept over more than eight square miles of farmland in Union and Alexander Counties, Illinois.

Thirty-five persons rescued at Marion, Ill., took shelter in a school building. Boat crews moved 75 families to higher ground near Harrisburg, Ill.

3,000 FLU SUFFERERS

Saskatoon Schools And University Rolls Are Hard Hit.

SASKATOON, Jan. 16 (CP). — Some 3,000 public school, high school and university students were estimated today to have been stricken with the mild type of influenza reaching epidemic proportions here. School attendance had been cut 25 to 50 per cent.

POTATO STRIKE SENDS BUYERS TO MARITIMES

No Organized Body, Merely Agreement Among Farmers Themselves

PLENTY IN EAST

Prices Up 25 Cents—Brokers Think People Will Pay More For Better Quality

TORONTO, Jan. 16 — (C.P.). — Scarcity of Ontario potatoes, due to farmers holding their product for higher prices, turned dealers to-day towards the Maritimes to fill consumers' needs.

In parts of Western Ontario, farmers are reported determined to keep their potatoes off the market until they receive what they consider a fair price. Reports from Stratford, describing a "sit down strike" by the producers, said the decision was not made through any organized body, but merely arrived at by agreements among the farmers themselves.

London reports also told of potatoes being withheld from district markets in the last two weeks by some Middlesex county growers. John McDougall of Strathroy, president of the Middlesex potato growers, said individual opinion prices were bound to improve prompted growers to hold up deliveries. He said during the last two days prices jumped from $1.35 to $1.50 a bag and that potatoes were moving freely in Middlesex.

W. K. Riddell, Middlesex country agricultural representative, said he didn't believe there was an organized movement to force prices upward, but that growers were taking advantage of the situation that seemed to justify increased prices. It was the time of year growers were considering their seed question when they usually arranged for a plentiful supply.

No Ontario Potatoes Left

Samuel Hisey, of Samuel Hisey and Sons Limited, one of the largest produce brokers in Ontario, told of his firm's inability to obtain Ontario potatoes. He said he hadn't one bag of these potatoes left.

"It took the farmer a long time to get wise to himself that he was selling too cheaply," said Mr. Hisey. "When he was selling for $1 a bushel he should have been getting $1.35 but now he wants more than we pay for New Brunswick potatoes and he's wrong again. He won't get more."

"The farmer can ask what he likes for his product, but we won't pay more than $1.50 bushel," he said. "There were 35 carloads of Eastern potatoes on the railway tracks Monday morning and more are coming all the time. We can get all the New Brunswick potatoes we want."

He said the Maritime product was of better quality and that the consumer would "gladly" pay more for these potatoes than pay higher prices for the Ontario variety.

Robert Luddtcombe, buyer for Lloyd's wholesale product company, Stratford, said the farmer expected to get $2 a bushel. He also said his firm had ordered a carload from New Brunswick, after failing to obtain potatoes from the Stratford district and other areas, with as high as $1.60 a bushel offered the farmer.

CROLL WELCOMES MOVE FOR BLIND

Hopes To See Pension Age Set At 40—Province To Bear Municipalities' Share

TORONTO, Jan. 16 (CP) — Ontario Government to-day welcomed the announcement in the Ottawa Throne Speech of pensions for the blind, "at a lower age than 70 years."

Hon. David Croll, Ontario Minister of Municipal Affairs, Welfare and Labor, said he had hopes the age for blind persons would be 40 years. The province will, he said, pay the full 25 per cent. of the cost of pensions for the blind not borne by the Dominion. The municipalities will not contribute.

The Minister recalled passage of the following government resolution by the Ontario Legislature two years ago: "Resolved, that this Assembly approves of pensions being made payable to persons in Canada over the age of 40 years who suffer from blindness and urges amendments be made by the Parliament of Canada to the Old Age Pensions Act so that the said Act will be applicable to such blind persons."

Two years ago it was estimated that 25 per cent of the cost of pensions to the blind would be $30,000.

"The municipalities will be relieved of contributions toward this new social service," said Mr. Croll. "It will mean a substantial saving, especially in the larger cities. Almost half of Ontario's dependent blind live in Toronto."

NO ORGANIZED STRIKE.

TORONTO. — J. T. Cassin, president of Ontario Potato Growers' Association, commenting on reports from Stratford of a potato growers' "sit down strike" said there is no organized movement in the province to keep potatoes off the market.

Wild Wedding Tours Taboo In Wallaceburg

Wallaceburg, Jan. 16.

CHIEF of Police Charles Warwick to-day banned noisy wedding processions. Recently, said he, a line of cars sped around the business district for an hour with pots and pans tied to the rear of the cars. He received so many complaints he had to fine three of the offenders.

VOTE OF LOYALTY TO KING GEORGE MADE UNANIMOUS

Woodsworth Swings In Line After Vigorous Protest Over Procedure

TURNS ON PREMIER

OTTAWA, Jan. 16.—(CP).— With the formalities of opening ended, the House of Commons will settle down Monday to the business of what is expected to prove a short session. The address in reply to the Speech from the Throne will be moved then and this will precipitate a debate in which all members who so desire may praise or criticize the government.

Yesterday the House paid tribute to the members who died during the recess, after which a resolution of devotion and loyalty to King George was carried unanimously.

But before it passed J. S. Woodsworth took strong objection to the procedure by which His Majesty became King of Canada and to the manner of presenting measures dealing with his accession in Parliament.

The sharp voice of the bearded leader of the Co-operative Commonwealth Federation injected the only note of controversy into the passing of an address of loyalty to the new King. It was the chief business of the sitting which ended with members and gallery spectators rising to sing "God Save the King."

Social Credit Chief Swings In.

Prime Minister Mackenzie King moved the adoption of the message with Sir George Perley, Acting Conservative Leader, as seconder. Hon. Ernest Lapointe, Minister of Justice, endorsed it in the French language and John Blackmore, Social Credit leader, joined in the sentiments on behalf of his party. Mr. Woodsworth made it clear he did not object to the passage of the resolution, but he contended it should not be passed until Parliament had passed the bill changing the succession to the throne.

Mr. Woodsworth said he did not believe George VI was King until Parliament had passed the necessary legislation.

He was not so much concerned with who occupied the Throne as with the rights of members of Parliament.

He regretted having to interject debate in this resolution and declared this could have been avoided if the Prime Minister had delayed bringing in this address until the succession bill had been disposed of.

Not Worth "Scene."

When the succession was altered, Mr. Woodsworth said, he believed it should not have been necessary for members of the House of Commons to swear new oaths of allegiance before taking their seats. He had not considered it important enough, however, "to make a scene."

"I have no desire to do any mud-raking," said Mr. Woodsworth, "but the people are entitled to all the facts in relation to the King."

If the action of the government on December 10 was constitutional there was no necessity for the bill government had introduced in Parliament.

Why, he asked, should the Liberal party be in a position to decide who is to be King of the Canadian people. Mr. King interrupted when Mr. Woodsworth said "the cost of pleasing the British government had been too great."

Mr. Woodsworth refused to modify his statement. He charged the Statute of Westminster had been made a farce. The Canadian Government had simply "rubber stamped" a decision of the British government.

He argued the government had no authority to act on behalf of Canada in associating this country with the act of the Imperial Parliament giving effect to the abdication of Edward VIII and the accession of the new King.

It was strange, said Mr. Woodsworth, that in standing up for the rights of the Canadian Parliament, he should have to oppose Mr. Mackenzie King who, in opposition, always made himself a champion of those rights.

If the Prime Minister could place a new King in authority over Canada without consulting Parliament the Prime Minister could declare war. The action of the government had made the statute of Westminster a farce, for that statute clearly stated that no change in the succession to the throne could be made except with the consent of the Parliaments of the Dominions, he declared.

Leaves Debate Over.

Mr. Mackenzie King left discussion of the events leading to the abdication of Edward VIII until a later occasion. He said these events served to bring out clearly the dual nature of the relationship of the King and the people, consecration on the part of the Crown to what was highest and best and loyalty on the part of the people to the Crown as a symbol of the most cherished things in their collective life.

Prime Minister King said there was a great similarity between the present King and his father, and those qualities that had endeared George V to his subjects were largely present in the son. The new sovereign was also like his father, singularly fortunate in the enjoyment of a happy family life. Already Queen Elizabeth and the young princesses had won an abiding place in the hearts of the people. It was well these things were true of the new sovereign, the Prime Minister said, because he was ascending the throne at a time tremendous responsibilities rested upon the Empire.

Sir George Perley, acting Conservative leader, spoke from personal acquaintance with George VI and said he had been impressed with the new King's devotion to duty, with his understanding and knowledge of the constitutional institutions of the Empire.

He predicted the prestige of the monarchy would increase as the years went on during the King's reign.

Tribute to Veniot and Perras

Leaders of all groups and Fisheries Minister Michaud, speaking in French, united in paying tribute to former Postmaster General P. J. Veniot and F. W. Perras, Liberal member for Gloucester, who died since prorogation of the last session.

It is expected that Opposition Leader Bennett will be in his seat when the address in reply to the Speech from the Throne is moved Monday by Norman McLarty (Lib., Essex West). Mr. Bennett is returning from an Empire tour and is expected to reach Ottawa at noon Monday. If he is ready to proceed he will open the debate on the address after it has been seconded by Dr. C. J. Veniot, who succeeded his father in the Gloucester (N.B.) constituency.

Here is the text of the message of loyalty:

Resolved: That an humble address be presented to His Majesty the King in the following words:

To the King's Most Excellent Majesty:

Most Gracious Sovereign:

We, the members of the House of Commons of Canada, in Parliament assembled, desire respectfully to extend our greetings upon your Majesty's accession to the throne, and to convey to your Majesty and to Her Majesty the Queen, the assurance of our united loyalty and support.

Your Majesty's gracious New Year's message, sending warmest wishes for the welfare and happiness of your peoples, and dedicating yourself and the Queen to their service, has been deeply appreciated by your Majesty's subjects in Canada in common with those of other parts of the British Empire. We believe that, under the blessings of Divine Providence, your Majesty will be vouchsafed guidance and strength to meet the responsibilities of your noble heritage, and to fulfil your purpose to strengthen the foundations of mutual trust and affection between the sovereign and his people.

We pray that, amid the confusions of the world, and the uncertainties of the times, your Majesty's throne may be established in righteousness; that your Majesty's counsellors may be endowed with wisdom; and that all endeavors of your Majesty may be directed to the well-governing of your peoples, the preservation of freedom, and the advancement of unity and peace.

CIGARETTES TAKEN IN WARSAW THEFT

Hilliard's General Store Is Entered—Thieves Also Break Into Mill

(Examiner Correspondence.)

WARSAW, Jan. 16.—Thieves were active in the village early Friday morning, visiting at least two places. The grist mill was broken into between midnight and 2 a.m. Friday, probably through a window, a number of burned matches being found on the floor of the office in the morning but only some stamps being taken. There was no money left in the place the previous evening.

Hilliard's general store also reported the loss of a number of cigarettes, the thieves entering by breaking glass in the door and opening it. Arthur Lonsberry, going to his home about two in the morning, reported seeing two men come from the store, get in their car and drive off. He believed he would know one of them again if he met him.

ANN HARDING AIMS TO MARRY AGAIN

Actress Who Fled U.S. Will Wed New York Orchestra Conductor

LONDON, Jan. 16.—Ann Harding, motion picture actress, and Werner Janssen, New York Symphony Orchestra conductor, to-day filed their intention to marry at the London Registry Office.

Janssen, who has been conducting in London, has seen a great deal of the actress since her flight to England last year to retain custody of her daughter. The Hollywood star has been acting on the British stage since then.

Miss Harding fled across the United States and Canada last June to take her daughter outside the jurisdiction of American courts where her former husband, Harry Bannister, was using every legal weapon to gain custody.

Miss Harding recently won permission from Hollywood courts to keep her daughter Jane in England until next May. Then she plans to return to Hollywood with Jane and Janssen.

ACCEPTS 14-INCH GUNS

Italy's Move Leads to Hopes of Slackening in Naval Race

LONDON, Jan. 16—(C.P. Cable)—Italy to-day accepted the 14-inch gun for her battleships.

With the exception of Japan, all the principal naval powers have now accepted the limitation of the 14-inch gun. Negotiations are under way with Japan to secure her acceptance.

Adoption of the 14-inch gun by all naval powers would mean a halt had been called in the threatened upward race in both guns and the size of ships. Italy's decision consequently is received in London with the greatest satisfaction.

Austria is limiting truck competition with railways.

THE BLOODHOUNDS BAY

By WALTER S. MASTERMAN

(Continued from yesterday)

CHAPTER 40

IT WAS A sullen hot night, with thunder about, and the old Abbey had never seemed more desolate or grim.

Selden heard voices in the corridor, echoing faintly in ghostly whispers from the stone walls. James was going round the house with Hucks, showing him the way about. Selden waited till they had passed the door of the library, and followed stealthily. He quietly opened the door and went in, using a torch for light. Not a sound greeted his ear, and Sylvia had evidently done with her charges, as arranged, into the room behind the organ.

He went thoughtfully into the study, which had been kept locked ever since the day after the murder, and dust lay thick on the furniture and carpet. There is always something gruesome about a dead man's room. His small articles lying about, tobacco jar and old pipes, laid down each in its chosen place. Selden had taken stock of the room when he had been there with Hutchins for his brief examination. The single silver candlestick looked oddly lopsided.

Selden took his seat at the desk, and gave himself up to piecing the occurrences of the night of the murder together.

What had taken place in this room? He was quite convinced that the affair started from here. Sir Henry had come here from his bedroom—the bloodhounds had revealed that—and had apparently been here for some time. With whom?

Then Mrs. Thornton had met James coming back from this part of the house, who had told her that Lady Severinge had rung the bell—there was some lying here. For some reason Sir Henry had gone down to the chapel—and here again the use of the silver candlestick indicated that he had gone from this room, and in haste. But if the evidence at his disposal were accurate, the murder of Sir Henry synchronized with an attempt on the twins.

Selden's face assumed a graver aspect. If that were so, then how could anyone hope to get the children away without the certainty that they would cry out and Miss Lawrence be roused?

Selden gazed idly at the telephone on the desk before him. Subconciously something came back to his memory—James had in this very room suggested telephoning, and had gone to the hall to do so. It was curious to say the least, and Selden took the receiver off the hook and waited. Presently a voice came through. "Who's there?"

"Is that you, James?"

"Yes, Mr. Selden. Did you require anything?"

"This telephone goes to your room, then?" Selden asked.

"Yes—it was Sir Henry's private phone to me."

"I didn't know—I thought it was the public phone," Selden told him, and replaced the instrument.

So this was the bell ringing in the night! Sir Henry had summoned James on that fatal night for some reason.

Things began to take definite shape in the detective's mind.

✧ ✧ ✧

Three days of tense anxiety succeeded. Everyone at the Abbey had the same feeling that things were coming to a crisis. Even the weather intensified the impression, for after the storm succeeded a period of hot damp days, with lowering black masses of cloud that hung on a rainless sky, and seemed to threaten at any moment to discharge their pent-up forces. The very atmosphere was clammy and oppressive while a thin evil mist lay over the lake, like the ghost of a dead man in a seance.

Mrs. Thornton had returned from her visit to London, acid faced and inscrutable as ever. She and Hucks had snatched up a sort of queer friendship, for when he called for his nightly vigil he generally drifted to the housekeeper's room, preferring her company to that of James. The twins were fretting at their enforced confinement, and already showed signs that much more of this would injure their health, though they had the free run of the library, which James had locked up.

To Reid, the waiting time was intolerable. The doctor had sternly warned him that if he attempted to get up without permission it would be his duty to inform Lady Severinge of the true nature of his injuries. His own weakness told him that patience was necessary, and the fact that Selden was watching over events reassured him.

Food was brought from the Abbey, each day James visited him, and when he was unable to come one of the maids was sent.

Darkness had fallen—a sullen impenetrable darkness that might be felt. Reid had put on a dressing gown and gone to his sitting room, where he lay on the couch. He felt restless and uneasy, and intensely lonely. The entire absence of news was disquieting.

A very gentle knock came at the door, so quiet that he hardly heard it. If the night had not been so deathly still he would have imagined that it was merely the wind. It was repeated a little louder, and he called wearily, "Come in." The door opened and shut in the gloom, and he could just make out the form of a maid carrying a basket, and remembered that he was hungry.

"Put it down there, please," he said, and the girl moved to the table, placing her basket carefully down. "Thank you, I shall be able to unpack it."

For some reason the girl fidgeted with the things, and Reid became impatient. She left the table and came over to his couch, throwing a shawl from her head, and even in the darkness he knew her.

"Sylvia!" he cried in a sudden revulsion of feeling.

"Hush! I'm going to lock the door."

He could hardly realize that it was really a living being, and not one of the phantasies that had haunted him. Sylvia came back, and sat on the edge of the couch.

"How are you?" she asked.

"However did you get here?"

"James arranged it for me."

"James; but are you and the children all right?" He was puzzled, and his mind was clouded.

"You mustn't get excited," she said a cool hand on his temples. "I've had a course of nursing and know all about illness."

"But where have you been hiding?"

"One thing at a time," she laughed. "I've heard all about you, and your attempt to get back to the Abbey because I put a light in the window."

"You were in danger," he said simply, "and I, like a fool, had allowed myself to be trapped in the Colonel's house."

She grew grave at that. "I didn't know, but I guessed somehow that was the reason. When you did not return, and James had been waiting up for you, I became anxious, rather naturally, since you had sent the car back without any explanation."

"The cunning dog. He told me he had sent a message," Reid muttered.

"I put the light in the window, thinking it might bring you back. It was really more for your sake than any actual danger, though James seemed strangely disturbed. I am sure he knows more than he will say. Anyhow, he persuaded us that we ought to move from our rooms, and hide for the time being."

"But where? The whole place has been thoroughly searched."

"It was really very simple," Sylvia said with a laugh. "James took us into the library, where a fire was still smouldering, and fetched in bedding. The children rather enjoyed the fun—it was like camping out to them. They are very quick and mentally over-developed, but they know they are in some danger, but rather like it."

"But surely," Reid said in puzzled tone, "the library! Colonel Graham and the detective went in there."

"Of course. James showed them over the whole place, but, you see, when they came in, we weren't there."

"Are you joking?" His mind was confused with fever and he could not grasp her meaning.

Sylvia leant forward and spoke low. "There is a passage from the library leading to the organ loft. None of us ever suspected it, but James used it when he went to the organ, and Sir Henry had shown it to him. He says that before the library was built it was just a door, and a staircase, but then the builders made the door into a panel in the library wall at the end as it suited the room better. James took us in there, and made us comfortable while they were in the library. You see, he only has a key and no one else ever goes there."

"But you can't stay there, and isn't it dangerous your coming here?"

"One thing at a time, and if you will let go of my hand I'll give you a cup of tea."

Reid turned scarlet in the darkness, and released the cool hand he had been holding in his hot one, while Sylvia went into the shadow and lit the oil stove, speaking quietly while the kettle boiled.

(To be Continued.)

COUNCIL OF DOURO HAS FIRST SESSION NAMES OFFICIALS

Complaints Against Certain Owners Of Dogs Will Be Investigated

LEFT TO COMMITTEE

The inaugural meeting of Douro Council was held January 11, 1937. The following members were present: Reeve F. D. Leahy, Councillors A. Darling, M. P. Coughlin, W. Hayes and J. Mahoney.

Mahoney—Coughlin: That O. W. Douglas and David McManus be appointed auditors of the township books and vouchers for the year 1936. Salary $10 each and postage.

Darling—Coughlin: That permission be given to the Bell Telephone Co. to replace telephone poles on their rural lines in Douro township.

Hayes—Mahoney: That the council accept the application of the Canadian Surety Company for bonding the treasurer in the sum of $4,000 for the year 1937. Premium to be sixteen dollars.

Mahoney—Darling: That B. Q. Dench be appointed assessors for the township of Douro at a salary of $90 per annum.

Highway Expenditure

Coughlin—Mahoney: That the Reeve and Clerk be authorized to sign and submit to the Department of Highways a statement that there has been spent the sum of $4625.28 on township roads in Douro township for the year 1936, and request the statutary grant on this amount, according to the provisions of the Public Highways Act, and amendments there to.

Hayes—Darling: That the council accept the application of the Law Union and Rock Co. for employers liability insurance for year 1937. Premium to be $90.

Hayes—Darling: That the Reeve with M. P. Coughlin be appointed a committee with power to act in regard to complaints laid by ratepayers against certain owners of dogs causing nuisance in the township.

Hayes—Darling: That the collector be authorized to continue the collecting of taxes.

By-laws Passed

The following by-laws were passed: No. 2008, appointing auditors; No. 2009 appointing B. Q. Dench assessor; No. 2011 authorizing the Reeve and Treasurer to borrow $2,225 for current expenditures until subsidy is received from the government; No. 2012 appointing municipal officers in the township of Douro for 1937: Sanitary Inspector, John Garvey; members of Board of Health, W. J. McManus; sheep valuers, Edward Moloney, W. Frankish, John Allen and W. McKlever; pound keepers, Francis Scott, Herbert Abbott, Edward Allen, Richard Sheehan, Joseph P. Leahy; fence viewers, Bart Leahy, Joe Coughlin, Frank Heffernan, William Garvey, Joseph O'Connor, Fred Fitzgerald, Geo. Garbutt, Chas. Frankish; school attendance officer, John F. Condon, salary $25; weed inspector, Joseph Allen, salary 30c per hour and 10c per mile; relief officer, Joseph Allen, salary 30c per hour and 5c per mile one way; No. 2013 to provide for a total expenditure of $5000 on township roads during the current year.

Hayes—Coughlin: That the treasurer be authorized to pay the following accounts: Municipal World Clerk's supplies, $1.20; 300 dog tags and six books of statements of dog owners, $14.85; Ed. Moloney valuing sheep, $1.50; A Darling 1936 telephone accounts, $1; Peterborough Examiner, printing nomination posters and financial statements, $59.72; P. G. Towns, telephone account, $1.22; postage, $5.46; stamps on notes and cheques, $21.57; 1 bottle of ink, $1.25; 1 ledger book, $2.25; 1 light glass 12c, 50 envelopes 60c, 100 stamps $3; County of Peterborough indigents' accounts, $46.75; Stanley Darling, treasurer's bond, $16; Vincent Moher, 1 cord of wood, $8.

Mahoney—Coughlin: That the treasurer be authorized to pay the following relief accounts: B. F. Blake, $22.32; Herbert Allen, fuel, $5.50.

Mahoney—Hayes: That the treasurer be authorized to pay the amounts on the following vouchers: Voucher No. 1, $161.46; Voucher No. 2, $11.40.

Yesterday's Deaths

(By the Canadian Press)

NEW YORK—F. Richardson, 74, painter and illustrator.

Charlottetown—Lieut. Col. W. B. Prowse, 63, well known Canadian soldier.

London — Harold Samuel, 57, noted pianist and composer.

OFFICERS ELECTED

Charles Pringle is Chosen Master of Madoc Orangemen.

MADOC, Jan. 15.—Madoc L.O.L. have elected the following officers for 1937:

Worshipful Master—Bro. Charles Pringle.

Deputy Master — Bro. William Kernohan.

Chaplain—Bro. Charles Conaly.

Recording Secretary—Bro. Ernest Holland.

Financial Secretary— Bro. David Kernohan.

Treasurer—Bro. Geo. West.

Marshal—Bro. Wilfrid Phillips.

1st Lecturer—Bro. Ogle Decolin.

2nd Lecturer—Bro. Durland Adams.

Committee—Bros. W. Brown, N. Willman, R. Broadsworth, J. Ault and G. Allore.

HASTINGS

ORMONDE FACTORY GIVES 1936 REPORT

Cheese Produced Last Year Valued At $13,939.31 Statement Shows

(Examiner Correspondence.)

HASTINGS, Jan. 16.—Following is the statement of Ormonde Cheese factory, Hastings, for the season of 1936:

Number of patrons, 63; total milk received, 1,191,334 lbs.; total butter fat, 3,736,980 lbs.; total cheese manufactured, 103,300; total value, $13,939.31; number of lbs. of milk to 1-lb. cheese, 11.53; number of lbs. cheese to 1-lb. butter fat, 2.79; average percentage of cheese, 13.30; average price paid patrons butter fat, 28.50.

OBITUARY

MRS. MARY ELLEN DETCHER

The death occurred late Friday night after a lengthy illness of Mary Ellen Jewell widow of Thomas Detcher, in her 78th year. She passed away at the family residence, 806 George street. Born in Ops Township she was a daughter of the late James Jewell and Susannah Barrett. Coming to Peterborough from Waubeshene she had lived here for the past forty-six years. She was a member of Assembly Gospel Hall. Predeceased by her husband fourteen years ago, she leaves two daughters, Miss Ella G. Detcher and Miss Camilla Detcher both at home, also one sister Mrs. John Barriball and brothers Alfred and David Jewell all of Fenelon Falls and J. Arthur Jewell of Miami, Fla. The funeral is to be held on Monday from the residence at 2 o'clock p.m. Interment at Little Lake Cemetery.

MRS. MARY BAILEY

The death occurred at St. Joseph's Hospital on Friday night of Mrs. Mary Bailey of 409 Bethune street, at the age of 73 years. Born in Douro Township she was a daughter of the late Richard Dwyer and Ellen Conners. She leaves three brothers, John Dwyer of this city, and James and Dennis Dwyer both of Vancouver, and a sister, Mrs. Julia Moher of Douro. She was a member of St. Peter's Cathedral and of the Catholic Women's League. The funeral is to be held on Monday with a celebration of Requiem Mass at St. Peter's Cathedral at nine o'clock a.m. Interment at St. Peter's Cemetery.

FRENCH AMBASSADOR TO U.S.

PARIS. — Georges Bonnet, former French Minister of Finance, announced to-day he had accepted the post of Ambassador to the United States.

LOW FARE EXCURSION

JANUARY 23

TO

TORONTO $1.55 HAMILTON $2.35 BUFFALO $3.70

Galt $2.75, Chatham $5.15, London $3.85

Owen Sound $3.95, Sudbury $6.70, Welland $3.10, and other destinations

RETURN LIMIT—JANUARY 25

Obtain full information from your local Agent regarding Train Schedules. Ask for handbill.

J. SKINNER, 343 George Street — Phone 18 and 177

CANADIAN PACIFIC

There is nothing like OVALTINE

Ovaltine, the famous tonic food beverage, is approved by doctors and dieticians the world over, being used in hospitals, sanatoriums and private homes in more than 100 countries for—

- SLEEPLESSNESS
- NERVOUSNESS
- MAL-NUTRITION
- CONVALESCENTS
- POOR APPETITE
- EXPECTANT AND NURSING MOTHERS

THE world-wide acceptance of Ovaltine by physicians and dieticians, by hospitals and nursing homes, not only in Canada but all over the civilized world marks the triumph of natural methods over artificial ones. It also indicates that in the homes of countless thousands of families Ovaltine is recognized as the tonic food beverage supreme, the highest quality in its class.

Ovaltine fills every requirement of advanced scientific thought to-day, and no other food beverage has received such universal endorsement. Imitations are numerous, and some are made to look like Ovaltine, but there are vitally important differences. For example:

Ovaltine does not contain any Household Sugar to give it bulk and reduce the cost. Sugar is cheap and can be added in the home if desired. Nor does Ovaltine contain a large percentage of cocoa—or chocolate (which in itself is simply sugar and cocoa.) Nor does is contain starch.

Ovaltine is sold by all druggists, grocers and department stores. Simply telephone and have a tin delivered to-day. Take it in a cup of hot milk at bed-time to-night, and see for yourself how refreshed you will feel tomorrow morning, after a night of restful, health-giving sleep.

Manufactured by A. Wander Limited, Elmwood Park, Peterborough, Canada

Made also in Switzerland, England, France, Germany, Poland, Italy, Hungary, and the United States.

R115

SERVICES IN PETERBOROUGH CHURCHES TO-MORROW

The Golden Text

John 5:36—"The very works that I do, bear witness of me, that the Father hath sent me."

Two Miracles of Mercy

"BRASS TACKS" ON THE SUNDAY SCHOOL LESSON

By DR. ALVIN E. BELL

(The International Uniform Lesson on the above topic for Jan. 24 is the fifth and sixth chapters of John, especially John 5:2-9 and 6:8-15, the Golden Text being John 5:36, "The very works that I do, bear witness of me, that the Father hath sent me.")

* * *

THE LORD JESUS has a genius for seeking and finding the person who most needs His mercy and grace. Many things might have kept Him occupied at the temple when He went up to the annual feast at Jerusalem, but He sought out the needy and afflicted cripples at the healing spring of Bethesda, and found one who had been helpless for 38 years, and gave special attention to him.

Human Selfishness Pictured

When a picture of the world's selfishness is revealed to us in this helpless cripple's complaint, when Jesus asked him, "Wouldst thou be made whole?" "The sick man answered Him, Sir, I have no man, when the water is troubled, to put me into the pool: but while I am coming, another steppeth down before me." How pathetic is this view of human helplessness in the midst of human heartlessness! How it is rebuked by Christ's going out of His way to be the "help of the helpless"! The world is full of helpless and needy folk awaiting the coming of those who have Christ's spirit of pity and helpfulness. "Jesus saith unto him, Arise, take up thy bed and walk. And straightway the man was made whole, and took up his bed and walked." That his healing was spiritual as well as physical must be implied from Jesus' words to him a bit later on finding him in the temple: "Behold, thou art made whole; sin no more, lest a worse thing befall thee."

An Array of Witnesses

When opposition arose against Jesus for doing this healing on the sabbath, Jesus rebuked their unbelief in the face of a tremendous weight of evidence from five concurrent lines of testimony: (1) the testimony of John the Baptist: "Ye have sent unto John, and he hath borne witness unto the truth"; (2) the testimony of his miracles: "the very works that I do bear witness of me"; (3) the testimony of his Father: "the Father which sent me, he hath borne witness of me"; (4) the testimony of the scriptures: "Ye search the scriptures....and these are they that bear witness of Me"; and (5) the testimony of Moses: "If ye believed Moses, ye would believe Me; for he wrote of Me." What court or jury could disregard the corroborative testimony of five such competent witnesses? Has Jesus of Nazareth won a favorable verdict from you?

"Bread Enough and to Spare"

The second miracle of mercy in our lesson came a year after the first, upon the occasion of another passover, when great multitudes gathered about Jesus to see His miracles and hear His words. It was a desert place, the hour was late and the crowds were hungry. Philip, looking the crowd over, estimated that $36 would not suffice to give each of the thousands a morsel. Andrew surveyed their resources of five barley loaves and two small fishes, and apologized for even mentioning "these among so many." But neither Philip nor Andrew had counted Christ, and no appraisal of life's problems is correct that leaves Christ out of the reckoning. Adding machines have no key labeled "Christ." That's why we need more than adding machines! But Christ took the loaves and the fish, "and having given thanks, distributed to them...as much as they would." And gathering up the fragments that remained "that nothing be lost", they "filled 12 baskets with broken pieces which remained over unto them that had eaten."

CATHEDRAL MUSINGS

THE fact that the school of the prophets on Mount Carmel, was allied to the mystery schools of Egypt and of India, and later on with those of Greece, is not generally known, but such was the case. The training in these school was by no means confined to prophecy, for both the Therapeutai of Greece and the Essenes of Palestine were well versed in the art of healing as well as in the other arts and sciences. The schools were really for the study of the bodily, psychic and spiritual natures of man, and to impart a liberal education in the relationship of man to God, and to the universe. The Magi who visited Bethlehem at the time of the birth of the Holy Child were hierophants of the school at Heliopolis. That they saw His star in the East is not to be wondered at, for the words "Let your light so shine before men" has a meaning known only to those who can see that light, and the star was visible not only on the physical flame but also on that of the super-conscious. It is really to the great mystical brotherhoods that we owe not only the preservation of most of the sacred writings of the world but also the handing on of the inner truths. We owe them a great debt, for when most of the world was sunk into the depths of a debased and literal symbolism, an idolatry of the senses, the mystery schools by the voice of the prophets kept alive the primal and eternal truth of the One Ever Living God "creating and sustaining all things, visible and invisible." Had they failed in this we might perhaps be now still sunk into obscene darknesses of the early Mediterranean worships with their cruel and filthy travesties of the symbols of great truths. But as in the days of Egypt so also in the days of Israel, even as today there was but little connection of the mystic brotherhoods with the established priesthoods. Nor was it essential that there should be, for the priesthood was for the daily ordering of the multitude while the mystery schools were for the training of those few who by temperament were fitted to receive and hand on the torch. The book of Isaiah is very interesting to the mystic as it contains many extracts from the liturgy and teaching of the ancient schools, more or less veiled. For instance "I make peace and create evil; I the Lord, do all these things" is simply a statement of the inviolability of law, which brings peace or evil to the degree in which we keep it or fail to keep it. Passages such as Isaiah, chap. 42, verses 1 to 7; Chap. 11, verses 1 to 9, are more arcane, having reference to mystical experiences, only to be understood by those who have passed through them on the way. The point to be emphasized is that the super-conscious is a real state of being as the saints and mystics of all time attest, and that there is a definite technique leading to it. The true foundation of that technique is love, the attunement of love to love, the love of God, the love of humanity, but not the love of self. Self is but a stepping stone, a stage humanity has to pass through but must not dwell on. It is the veil that hides from us the inner chamber where dwells our God.

LACTANTIUS III.
Rosicrucian Order,
San Jose, Cal.

A National Message

By REV. W. PASCOE GOARD, LL.D., F.R.G.S., F.R.E.S.

We continue to follow the lead given in the 62nd chapter of Isaiah. —JERUSALEM— "I have set watchmen upon thy walls, O Jerusalem, which shall never hold their peace day nor night; ye that make mention of the Lord, keep not silence." "And give him no rest, till he establish, and till he make Jerusalem a praise in the earth." Isaiah lXII, 6, 7. As the King is set upon the throne of Zion, charged with the administration of the Kingdom, so the watchmen of Jerusalem are set upon the walls with instructions to do a number of things. Their first duty is to preach THE GOSPEL OF SALVATION. This is made clear at the outset, for "Jerusalem's sake will I not rest, until the righteousness thereof go forth as brightness, and the salvation thereof go forth as a lamp that burneth." Do we need at this late date to say anything regarding this plain and simple matter. It would seem so. A sincere and scholarly minister came to me one day last week. He had heard for the first time the facts and truths of British Israel; and had caught a glimpse of the realities of the covenants, promises and prophecies. He had seen with considerable surprise the fact that World History through the Ages has been fulfilling a Bible prophecy. He commented on the phase of theology which his denomination are passing through. He said, it seems as though they are heading unconsciously in our direction, for they are preaching THE SOCIAL GOSPEL. Now the social gospel standing alone has not the basis which can send forth "Salvation as a lamp that burneth." It is still true that there is none other name under heaven given among men whereby we must be saved than Jesus Christ and Him crucified. On another occasion in a leading church, evangelical by reputation, in one of the first cities of Scotland, two young ladies came to me after the service where they had been singing in the choir and said: "Dr. Goard, will you not tell us what is meant by New Birth?" Yet this unknown process is so vital that Jesus said: "Except a man be born again he cannot see . . . he cannot enter the Kingdom of God."

(To Be Continued Next Week)

HEPBURN ABSENT?

May Miss House Opening As Doctors Order Rest.

TORONTO, Jan. 16 (CP)—Premier Mitchell Hepburn may be unable to attend the opening of the Ontario legislature Tuesday next, it was indicated today. Physicians have advised the premier to take a complete rest.

Confined to his hotel suite for a week with an attack of bronchitis, complicated with heart trouble, the premier Thursday came to his office for a few hours but today was unable to do so. He called Hon. Harry Nixon, acting premier and other ministers to the hotel for conferences today.

Mr. Nixon, the premier being absent, will preside at cabinet council this afternoon. Cabinet will discuss the legislative program for the session.

French silk exports are up in volume and down in price.

POTATO MEN'S STRIKE?

Stratford Buyer Thinks Growers Holding Out For Higher Prices.

STRATFORD, Ont. Jan. 16 (CP)—The Stratford Beacon Herald today quoted a local buyer as saying Ontario potato growers have adopted a "sit down" strike to obtain more favorable prices for their produce.

Buyers throughout this district, Orangeville and other areas are meeting with stubborn refusal on the part of farmers to dispose of their present supply of spuds at prices offered.

They haven't formed a union or held any mass meetings, but have reached an agreement in postoffice lobbies, general stores and at corner fence posts not to sell their potatoes until they get around $2 a bag, it was stated by a local buyer.

MARMORA

Miss Jean O'Neill of Deloro, was rushed to Belleville hospital on Thursday evening to undergo an operation there.

Friends of Mr. and Mrs. Norman Woodcock (nee Norma McInroy) showered them with good wishes and many gifts at a pleasant social evening spent in the White eHall on Wednesday.

Mr. and Mrs. Charles Jones are spending a few days in Toronto.

Mr. and Mrs. T. Dickson of Peterborough visited relatives here on Thursday.

Mr. Glen Chambers of Toronto, is visiting friends here.

James Brady and Mrs. Eugene Brady were winners at a euchre party held in the Separate school on Wednesday evening.

Miss Laura McGregor is visiting her aunt at Campbellford.

Peru will begin collecting social insurance taxes March 1.

ANGLICAN

ST. JOHN'S CHURCH

Rector:
Rev. W. P. Robertson, B.A., B.D.
Assistant: Rev. R. T. F. Brain, L.Th.

8.30 a.m.—Corporate Communion of Young Men and A.Y.P.A.
9.15 a.m.—Breakfast. Speaker: Mr. Fred C. Marshall.
11.00 a.m.—Matins.
3.00 p.m.—Church Service for Main Sunday School.
7.00 p.m.—Evensong.
Preacher at All Services: The Rector
Organist and Choirmaster, F. G. Mann.

ALL SAINTS' CHURCH

(Cor. Rubidge and Sherbrooke Sts.)
Rev. J. D. Paterson, Rector.

11.00 a.m.—Morning Prayer. Our Monthly Service for the Children.
3.00 p.m.—Bible Classes and Sunday School.
7.00 p.m.—Evening Prayer and Holy Communion.

CHRISTIAN SCIENCE

183 CHARLOTTE STREET
All are cordially invited to attend.
SUNDAY CHURCH SERVICE - 11.00 A.M.
SUNDAY SCHOOL, 9.30 A.M.
Subject for Sunday, January 17th, 1937:

LIFE

Wednesday Evening Meetings are held at 8 o'clock, which include Testimonies of Healing through Christian Science.
FREE PUBLIC READING ROOM.

Hospital Ship Columbia Of B.C. Mission Fleet

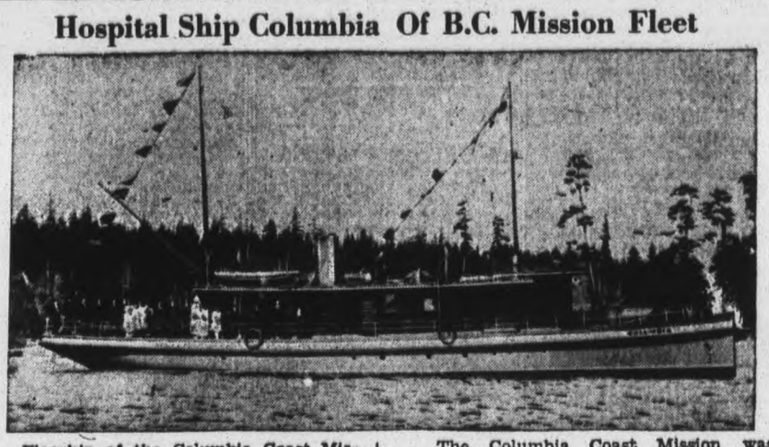

Flagship of the Columbia Coast Mission fleet, operating in conjunction with and in wireless communication with Alert Bay, Rock Bay and Pender Harbor Hospitals on the rock bound coastline of British Columbia.

She is equipped with wireless telephone, dispensary and operating room, circulating library, main saloon with its compact little chapel. In other words, she is fully equipped to render service to all the settlers in her territory. Magazines, papers and where necessary, shoes and clothing, are distributed.

The Columbia Coast Mission was founded by the Rev. John Antle over thirty years ago, and from a small beginning, a 16 ft. sail boat with a 3-4 H.P. engine, has expanded so that now the Mission operates three hospital mission ships, the "Columbia," "Rendezvous" and the "John Antle," three hospitals, St. George's, Alert Bay, St. Michael's, Rock Bay and St. Mary's, Pender Harbor, B.C., five churches and two Indian Mission stations.

The staff of the mission now numbers forty-three, comprising clergy, doctors, nurses, cooks, orderlies, teachers and administrative staff.

St. Paul's Presbyterian

REV. A. T. BARR, B.D., Ph.D. M. B. CHENHALL, A.R.C.O.

11.00 A.M.—SERIES: "THE GREATEST SAYINGS OF JESUS."

II.—BIRTH AND DESTINY.

Solo—Fear Not Ye, O Israel ..... Dudley Buck
Mrs. L. R. Mitchell.
Anthem—What Are These? ..... Stainer

7.00 P.M.—Series: "THE BEATITUDES IN MODERN LIFE"—

II.—THE FELLOWSHIP OF FEELING.

FIVE-MINUTE ANSWERS TO YOUTH'S QUESTIONS:
"Haven't I the Right to Have My Fling? Didn't You Older Folks Have Yours?"
Anthem—Watchman! What of the Night? ..... Sergeant
Male Voices.
Anthem—The Way, The Life ..... Del Riego

MURRAY ST. BAPTIST

REV. J. H. SUTCLIFFE, M.A., B.D., Minister.

7.00 P.M.—
ANOTHER EVENING WITH GREAT HYMNS!
How They Came to Be Written!
HEAR THEM IN SOLOS AND BY OUR CHOIR! SING THEM!

11.00 A.M.—
WORSHIP SERVICE AND SUNDAY SCHOOL
Sermon Theme: "LOYAL TO WHOM?"

Arthur Collison, A.D.C.M., L.R.S.M., Organist and Choirmaster.

THE SALVATION ARMY

and Mrs. C. Warrander.

Brigadier and Mrs. F. Riches

11.00 A.M., 3.15 P.M., 7.00 P.M.
SUNDAY SCHOOL - 2.15 P.M.

THE UNITED CHURCH OF CANADA

MARK STREET

The House of Friendship
Minister:
REV. E. W. ROWLAND.

11.00 A.M. - - - - "A LOST TREASURE"
3.00 P.M. - - BIBLE STUDY AND SABBATH SCHOOL
7.00 P.M. - "FOUR IMPORTANT QUESTIONS ANSWERED"

Organist and Choir Director, Mr. Harry Northrop, A.T.C.M.

ST. ANDREW'S UNITED

REV. CHARLES V. McLEAN, M.A., Ph.D., Minister.

11.00 A.M. - - - - PUBLIC WORSHIP
3.00 P.M. - - SUNDAY SCHOOL AND BIBLE CLASSES
7.00 P.M. - - - "THE POWER OF HABIT"

Mrs. Ross Williamson, A.T.C.M., Soloist.
Mr. Cyril J. Rice, Mus. Bac., - Choirmaster

ST. JAMES' UNITED

REV. F. W. CRAIK, Minister.

11.00 A.M. - - "FAITH OF OUR FATHERS, HOLY FAITH"
3.00 P.M. - - SUNDAY SCHOOL AND BROTHERHOOD
We Expect to Have 500 Present!
7.00 P.M. - BIBLICAL BIOGRAPHY—WOMEN OF INFLUENCE RUTH, DORCAS, AND LYDIA.
8.00-8.30 P.M.—OUR YOUNG PEOPLE Will Conduct the HAPPY HALF-HOUR OF FELLOWSHIP.
CECIL LAPP, Organist and Choir Leader.

TRINITY United Church

REV. G. S. EASTON, M.A., Minister.

11.00 A.M.—PUBLIC WORSHIP. Sermon:
"THE CHURCH'S ONE FOUNDATION."
3.00 P.M.—SUNDAY SCHOOL AND BIBLE CLASSES.
7.00 P.M.—EVENING SERVICE. Sermon:
"HITLER AND REVOLUTION vs. JESUS AND EVOLUTION."

Miss Mabel Clarry, Organist and Choir Directress.

GEORGE ST. CHURCH

REV. M. C. PARR, Minister.
Leslie F. Unitt, Organist and Choir Leader.

11.00 A.M. - - "A SIX-FOOT GOD"
3.00 P.M. - CHURCH SCHOOL.
3.00 to 4.00 P.M. - OPEN FORUM
7.00 P.M. - - "GOD AND CO-BUILDERS"
SONG SERVICE AT 7 MIN. TO 7.

KNOX UNITED CHURCH

REV. S. G. McCORMACK, M.A., Minister.
W. R. Potter, Organist and Choir Leader.

11.00 A.M. - - "CONCERNING THE COLLECTION"
3.00 P.M. - - SUNDAY SCHOOL AND BIBLE CLASSES
7.00 P.M. - - "THE KING OF KINGS"
(Colored Slides from Cecil DeMille's Moving Picture Film)
Wednesday, 8.00 p.m.—ANNUAL CONGREGATIONAL MEETING.

PARK STREET BAPTIST

REV. G. K. TYLER, B.Th., Pastor.

11 a.m.—"Contacting For Christ"

3.00 P.M. - BIBLE SCHOOL

7 p.m.—"The Final Issue of Evil"

Stanley Northrop, A.T.C.M., Organist and Choir Leader.

Open Forum

George Street United Church
SUNDAY, 3.00-4.00 P.M.

Speaker
Mr. H. B. Cowan, Secretary Canadian Chamber of Agriculture.
Subject

"The Farmers' Viewpoint on National Problems."

Mr. Cowan has recently travelled from Prince Edward Island to Vancouver studying agricultural problems, and will speak as representative of 600,000 organized Canadian farmers.
"The top six inches of soil is Canada's greatest source of wealth."

Sunday, January 24, Prof. A. E. Prince of Queen's University, will speak on "The European Situation."
E. L. Sackville, Pres. Allan T. Brown, Sec'y.

FUNDAMENTAL! CORDIAL! EVANGELICAL!

BETHANY GOSPEL TABERNACLE

George St., Between Brock and Murray Streets.

11 a.m.—Bible Hour of Exposition 10 a.m. Sunday School

7 p.m.—The evening service of the Tabernacle is one of joyous worship and proclamation of the Gospel. The song service provides for a half hour of happiness. The pastor then presents a half hour of strong, clear, sane Bible preaching. You cannot but enjoy this hour. Come and receive a cordial welcome.
Pastor, W. McArthur.

FullGospelPentecostalChurch

Geo. A. Chambers, Pastor
THE CHURCH WITH ITS DOCTRINES FOUNDED ON THE WORLD

7 P.M.—"Salvation Alone Through the Blood vs. Absolutes"

In what are you trusting for your SALVATION? If man has power in himself to save him from sin, then JESUS means nothing to him.
Are you bound by some sinful habit? Are you unhappy? Has the world turned you down? Have you endeavored to live right and failed?
Hear this timely GOSPEL MESSAGE by the Pastor, JESUS IS THE ONLY ABSOLUTE CURE FOR SIN.

11 A.M.—Christian Fellowship.

'What of the Christ-Rejecting Dead?

Do They Get a Second Chance, or Are They Doomed?'

Hear C. ERNEST TATHAM, Sunday at 8.15 in

REGENT THEATRE

Friday at 8 in the Gospel Hall: Bible Study on "The Feast of Pentecost"

Jesus the Water of Life — ILLUSTRATED SUNDAY SCHOOL LESSON — Scripture—John 4:1-54

By the Rev. Alvin E. Bell And Alfred J. Buescher

Jesus' people hated the people of Samaria and made a detour around that country in traveling between Judea and Samaria. But Jesus entertained no such prejudice. "He must needs go through Samaria."

At noon, weary with his journey, he sat at the well near Sychar when a woman of Samaria came to get water. Jesus asked her for a drink and talked to her about her sin and of himself as her Saviour.

His disciples prepared food they had bought in the village and urged him to eat. He replied, "My meat is to do the will of him that sent me, and to accomplish his work."

Having found Christ as her Saviour the woman rushed back to the city and brought many of her friends out that they might accept him, too, and be saved. And many believed through her.

GOLDEN TEXT—John 4:14.

You Should Hear This Lecture by

J. S. EASON, EDITOR

Topic

"Other Aspects of Edward's Abdication"

Disclosing startling, authentic information and Divine guidance in this great crisis

LEGION HALL

Wednesday, January 20th, 8 P.M.

All Welcome Silver Collection

The Examiner

The Peterborough Examiner published each evening by Peterborough Examiner Limited Office, Hunter and Water Sts., Peterborough Ont.

Subscription Rates: 15c per week in city delivered by carrier; $4.80 per year by mail to outside points.

Members: Canadian Press; Audit Bureau of Circulation; Canadian Daily Newspaper Association; Empire Press Union.

PERRY J. GIFFEN, Managing Director.
A. R. KENNEDY, Managing Editor.

PHONES: Editorial 1601, Business Office 1600
Private Branch Exchange to all Departments

SATURDAY, JANUARY 16, 1937

Cities and Relief

The relief grants to cities in Ontario have been announced, and it is apparent the need for relief is much more acute in some municipalities than in others. That would be accounted for by the nature of the industries. Here is the list of a number of the smaller cities, with their population according to the 1931 census and the amount of the government relief appropriation:

City	Population	Relief Grant
Kingston	23,439	87,700
Kitchener	30,793	184,000
Chatham	14,569	46,670
Brockville	9,736	47,250
Brantford	30,107	414,575
Belleville	13,780	63,300
Guelph	21,075	159,975
Oshawa	23,439	220,200
Peterborough	22,327	99,750
St. Thomas	15,430	81,750
Stratford	17,742	95,375
Woodstock	11,396	20,800
Sault Ste. Marie	23,082	97,500

A brief study of the figures shows that population has nothing much to do with determining the amount of relief needed. Oshawa is about the same size as Peterborough, but the amount of relief needed there is well over double the amount called for in this city. Brantford, with a population which is greater than ours on the ratio of 30 to 22, has to receive more than four times the amount of relief allocated to Peterborough. Woodstock, which has about half the population of Peterborough, calls for about one-fifth the amount of relief needed in this city. The nearest point of equality comes in comparing Peterborough and Sault Ste. Marie. Stratford with a population of 17,742 is down for $95,375, while Peterborough with almost 5,000 more population has a vote of $99,750. In cities with a population of over 20,000 Kingston with its figure of $87,700 is evidently in a preferred position. The position of Peterborough, when compared with other cities, is indeed favorable.

Providing for Sickness

If there is sickness in the home it is apt to cost money, and if there is much of it the bills are serious enough. If it is considered advisable to remove the patient to a hospital the cost increases. For the average man it is serious because he has made no provision to meet this added cost. He has not paid for it by the month as he does with his lodge dues. The cost all comes at once and it is apt to put him down financially for a considerable time afterward.

Dr. Harvey Agnew, of the Hospitalization Department of the Canadian Medical Association, discussed a plan to overcome that when he was speaking to the local Kiwanis Club. The method now favored is group hospitalization. Several years ago it started in New York on the "three cents a day" plan, and in 16 months there were 160,000 members enrolled. Within four or five years there have been 100 centres working under the same system. There are now thirty operating in Canada.

It is likely to be started in Peterborough. Just what cost will be established here we do not know. There are places where for 60 cents a month an individual can provide for his hospital expenses, but that does not include the cost of an operation nor the services of the family physician. It does provide for all the services which the hospital is able to give. That figure of 60 cents is not a standard one, but is rather one of the lower ones in the group. The ideal plan is one where the group is large enough to create a fund from which the doctors will be paid as well. That does not necessarily include operations. Paying sufficient to attend to hospitalization is splendid, but it is a limited attempt as it leaves the individual in the hospital sick, but with no provision for the doctor to attend to him.

It is clearly understood that any such scheme must operate on a non-profit basis. That is, those who promote it or look after it must not do so with the hope that they will make any money out of it. The individual should also retain the right to designate the hospital of his preference, and of course the plan does not interfere in any way with the relationship between a patient and the family physician. It is one way by which people can collectively attack a problem which affects them as individuals. And it appears to be a good way.

What a Strike Costs

Word from Detroit tells that idle employees of General Motors, due to the strike, are losing a million dollars a day in wages. One of the officials, when asked what the company was losing in profits, remarked he hated to think about it.

We know, of course that a million dollars a day is a lot of money, but it is not difficult to show how much it is in a way which the people here can understand.

According to the 1935 auditor's report of the City of Peterborough the amount of taxation was $928,905, and we know there are people in the city who found their share of it hard enough to pay. Some could not pay at all.

Paying that amount of taxation required the efforts of all the property owners in Peterborough, and it was less than a million dollars.

The people who are on strike in Detroit are dropping each day more than the collectable taxes in our city for a year.

How Could a Judge Do It?

Glencoe, a village in Western Ontario had a horse deal case in its division court, and claim for $40 on an unpaid note for the balance of the deal was dismissed, and $10 was allowed out of a counterclaim for $25 brought by the man who had purchased the horse but afterward returned it as unsatisfactory. We realize that is all somewhat intricate, but horse deals generally are that way.

When this horse was purchased there was a guarantee with him, and that guarantee would have been made verbally. It never would have been reduced to writing. Of that we are certain as can be. It was even so on the Tenth Concession. In this horse deal it was stated the animal would work single or double. And that of course is taken for granted. It was a point always stressed even on the Tenth Concession. We never yet heard of a work horse traded or sold which would not work double or single, which would not lay so heavy against the tugs that there was danger of pulling the ends off the whiffletrees, and the horse was always sound in limb, had good hocks, was a stranger to the heaves and had a great set of teeth.

People who had horses were always bent on trading them. The wisdom of many years had not sufficiently rested upon us to participate in the horse trading or selling on the Tenth Concession. Such deals were always in the hands of the elders, and occasionally the hired man would chip in. The younger fry had to be content to look and listen from a respectful distance. There it was that the apprenticeship in such matters was supposed to be served and mastered. It may have been the elders in the camp, mindful of impressions and statements which might register and remain as a sore spot in the adolescent mind, preferred that youth stand a little to one side so the full force of all claims and statements would not be plainly audible. Grandfather, we know, was a God-fearing man and in him the quantity of visible wickedness was a picayune amount, but when he got thoroughly immersed in a spell of horse trading there came upon him a certain exuberance as he chanted the praises of his animal and also a slowness of tongue when he was moved to make mention of what might appear to be a touch of poor stepping from spavin or symptoms of a greasy leg. The strong points of the horse were permanent fixtures, while the defects were but passing ailments which might be cured by a change of air from the Tenth to the Twelfth Concession.

We learn a Judge went to Glencoe to settle the horse deal dispute there. Just how a Judge could learn to do that we are at a loss to know. Never could he have secured the information out of many law books, no matter how thick or how impressive their binding. Making a horse deal used to be an art, a gift, or something like that. One had to be wounded financially several times before becoming master of the business, and one had to find out that the horse which was prepared to work single or double would kick and balk and try to bite off a thumb and a couple of fingers each time the bit was put in his mouth. So we are moved to marvel at a Judge being able to enter troubled Glencoe and there proceed to adjust matters between two sets of horse traders. He must be something like the advocate who wandered into Shakespeare's court, and of him it was said that a Daniel had come to judgment.

Belated—But Sincere

Peterborough Examiner notes that "weekly newspapers want the Ontario Government to publish at the end of each session of the Legislature a summary of the legislation passed. This seems to be belated endorsation of something the Sentinel-Review advocated on May 12, 1934.—Woodstock Sentinel-Review.

How that man in Woodstock knows just on what day of the week or what month or year he has written this, that or something else, is more than we understand. Never have we mastered that art; never do we hope to do so.

If our endorsation of something he wrote in May of 1934 (pardon—to be exact, on the 12th of May) is somewhat belated we hope it will be none the less welcome. We believe the case presented by the weekly newspapers is sound enough, and it would be money well spent for the government at the end of its session to publish a concise summary of changes which have been made in existing laws and regulations. We believe it is true that in the maze of discussion and of amendments and of voting, the fact is often overlooked or unknown by the people generally that a change in some existing legislation has actually taken place and will become effective shortly. To advise the people of such changes through the newspapers would be business like, informative and entirely commendable.

High school boys in a Michigan town are being taught to cook and from there we suppose they will graduate to plain and fancy sewing.

NOTE AND COMMENT

With Scotland drifting in the direction of Ireland the newspapers of a few thousand years hence will have a great story when the two countries come together.

A London man who found glass in a loaf of bread was awarded $650 damages against a bakery. The latter cannot be blamed for thinking that what the plaintiff really found was a diamond.

"Westerners regard Toronto as a Hick Town," reads a heading in a Toronto paper and we have been wondering ever since why Westerners were specially mentioned in that connection.

It is to be imagined there are a few folk who share Mr. Woodsworth's anxiety to have the correspondence in regard to the abdication of King Edward VIII dragged out before the public.

Just because Parliament has been opened with Mr. Bennett still on the high seas there will be some folk who will denounce the thing as nothing short of mutiny.

Knoxville, Tenn. has an ancient bylaw that bans the whistling or singing of old tunes. According to that theory singing or whistling some of the new ones ought to mean the execution of the offenders.

Now that the Mattson kidnapping case has so thoroughly paralleled that of the Lindbergh tragedy, one begins to understand why the Colonel decided to leave United States.

President Roosevelt received a nicely engraved invitation asking him to be present at his own inauguration. We do not know what his programme is, but this appears to be one function which he should attend.

A despatch says that the Rembrandt exhibition in the Moscow Museum of Fine Arts was visited by 50,000 persons in a month. Comrade Stalin must have issued a state order that the exhibition should be patronized—or else.

The decision to provide Federal pensions for sightless persons who have reached the age of forty is welcome news not only to the beneficiaries but to the newspapers which have long been urging this concession.

Premier Mussolini has been awarded his military pilot's license for looping the loop in the air. The course of history might have been materially changed if the dictator had failed to negotiate the loop.

The Chilean cabinet has resigned to give the Premier liberty of action to reorganize the government. In earlier days they used to resign because a rebel posse was climbing the steps of the state building.

Answer to Inquirer: The Speech from the Throne at Ottawa is something to which the general public pays little attention but about which members of parliament generally debate for a week or ten days.

According to London medical men boys and girls of today are taller and heavier than their fathers and mothers were at the same age. There does not seem to be anything particularly new in the discovery. Children have always regarded themselves as bigger than their parents.

Edmonton school teachers administered 565 strappings during November and December. This is an age of statistics. We know such figures were never given out at the little school on The Tenth Concession, and the boastful report of most of the boys was "Aw, she can't hurt."

PLANNING

(By A. R. K.)

¶ Some enterprising little jay, sent me a book the other day, about some gay resort; it said right now that I should plan, about my summer coat of tan, likewise my dish of sport.

¶ And he showed pictures of a lake, and picnic parties filled with cake, and others at their ease; there were no ants or spiders there, and everything looks peaceful, fair, likewise there are no fleas.

¶ I gazed upon the thing a while, it made me grin and also smile, I almost planned to go; and then I thought of days between, the picture did not look so green, I had to holler whoa.

¶ I must pay something on the rent, I can't stand off that splendid gent, the one who sells me coal; I owe on my red underwear, and on the Sunday pants I wear, in fact I'm in the hole.

¶ And long before glad days will come, there are some chores which must be done, I'm shackled and I'm bound; my ground in patches must be laid, and with my goodly neighbor's spade, I'll dig into the ground.

¶ I can't think yet of holidays, I'll have to count the weeks and pays, must be a thrifty man; and if I find my ducats low, why then in summer time I'll go—and sponge on Uncle Dan.

Back Up! Do You Remember When.

THE FOLK in the Fenelon Falls district were cutting ice twenty inches thick during the second week in April?

The Canadian General Electric Company employees used to operate a flourishing bicycle club?

The citizens in the south end were up in arms because of a proposal to establish a cattle market between Parnell and Chamberlen Sts.?

Dr. John Clark, Peterborough's medical officer of health, died very suddenly and was succeeded by Dr. Bingham?

The Young Shamrock Lacrosse Club with H. Overend as captain and James Mulligan manager used to perform around the old Murray St. school grounds?

The store of Richard Hall and Son staged a week's presentation of the Passion Play, attracting big crowds?

Robert Howland was the caretaker of the Victoria museum situated in Inverlea Park?

The Peterborough Horticultural Society used to look after Victoria Park at a cost to the city of $300 a year?

Rev. E. V. Stevenson was curate of St. John's Church under Rev. J. C. Davidson as rector?

John Carnegie was president of the Peterborough Board of Trade, fore-runner of the present Chamber of Commerce?

An Old Thriller

PAUL Caseneuve used to thrill audiences at Bradburn's Opera House with his "scenic and electrical" production of Faust and "Ole Olesen" used to make them laugh?

J. R. Stratton, John Carnegie and D. W. Dumble formed one of the many deputations that used to trek down to Ottawa to try to persuade the government of the day to complete the Trent Canal?

John Crane advertised the steam launch "Wee-Wee" for sale calling attention to the fact she was capable of carrying six passengers?

George Might left Peterborough to enlist with Uncle Sam's army to fight in Cuba?

Tom Barrie was the local consul for the Canadian Wheelmen's Association?

A deputation waited upon the city fathers to protest against the stench from the cattle pens situated on the market square?

A Union of Christian Endeavor was established in Peterborough with G. J. Tovey as its first president?

Earl Minto, Canada's governor-general, ordered a cedar canoe made for him by the William English Canoe Company?

The Y. M. C. A. organized a football team that had A. H. Stratton as its president and W. E. Lech secretary?

Settler's excursions used to leave Peterborough for the West almost every week during the spring?

Poachers Then Too

SPORTSMEN were complaining that fish were being speared in wholesale fashion in local waters and were being peddled round the country side in wagons?

James McLeod was head of the physical department of the Peterborough Y. M. C. A.

Thos. Trennum of Harvey supplied the young elm trees that were used to decorate Nicholls' Park.

The officers of the 57th Regiment were given a course in riding by Capt. Forrester of Toronto?

Hoskin's sawmill on the south shore of Stoney Lake was destroyed by fire and 140,000 feet of lumber burned?

Lieut-Col. H. C. Rogers used to be commanding officer of the 3rd Prince of Wales Dragoons?

The Peterborough ball club with Dan McCabe and Chris Graham as battery, defeated the Delewares of Toronto by 28 to 11 and McCabe the one-armed pitcher hit a home run out of the park?

Peterborough's first steam roller arrived in town and Mark Wainwright was placed in charge of the machine?

The band of the 57th Regiment ran an excursion to the military camp at Niagara Falls?

The Olympic Excursion

THE ANNUAL Olympic excursion used to be run to Stoney Lake and was regarded as one of the big events of the summer season?

R. H. Shepherd and W. Peace were the winners of the annual bicycle road race operated by the Canadian General Electric Bicycle Club?

A. P. Poussette was president of Peterborough's Fenian Raid Veterans with J. D. Collins as secretary?

The Toronto civic employees held their annual picnic in Peterborough and brought hundreds of visitors here?

BECOMING A HABIT.

(Kingston Whig-Standard)

IN SPITE of recovery, relief remains one of the major and most difficult problems in Canada. The reduction of relief, in our opinion, cannot be hurried. If pressed too rapidly, it will only leave in its train difficult and troublesome problems.

There has always been in every city and town a number of unemployed or unemployable persons. At one time these people were mainly taken care of by voluntary charitable agencies. For a number of years now they have been taken care of by Governmental agencies and public funds. It will be neither easy nor wise to throw such people back on their own resources.

At the same time there can be no question that with many persons relief has become a habit. To break that habit of dependence a certain amount of pressure will be required to drive them out in search of jobs.

A Bit of Nonsense

A Cool Rejoinder

Mr. Brown looked at the letter on his desk.

"We are very surprised," it read, "that the money we have demanded so often has not yet arrived."

Turning to his secretary, he dictated his reply:

"Dear Sirs,—You do not need to be surprised. I have not sent you the money."

THEY ARE LIKE THAT

"My creditors also read your advertisement inviting me to call on you to hear something to my advantage."—Humorist.

Letters To The Editor

Corresopndents Discuss Various Topics

WHEN BUYING POTATOES

Editor Examiner:

Sir: When potatoes are priced at from fifty cents to one dollar per 90 lb. sack, the citizens are not inclined to be too exact in regard to the standards set by government, as to what constitutes a sack of potatoes offered for sale on the market. But when the price runs as high as $1.50 per sack, the purchaser becomes a bit of a critic, and is likely to demand a better quality as to size, cleanliness, bruising, and the odd evidence of rot.

The writer purchased a sack on the market two weeks ago from a sample bag which the vendor had on display, and for which he asked the price of $1.50 per sack. These were of extra large size, very clean, washed in fact, and the only objection made at the time was as to the size, as extra sized potatoes are likely to have hollow hearts. When these were later delivered, they were found to be much stained and dirty, of all sizes, none as large as the sample, and when being prepared many were found partly rotten, others with dark streaks running through, which would later develope rot, and therefore could not be used: and quite a percentage were too small for use.

Of course, the sample sack was not the one delivered. There is a standard set by government decree and all sacks of potatoes offered for sale are supposed to be properly tagged. So far as that goes it does not give the purchaser any safeguard unless the supplies offered from time to time are inspected by a government officer. When potatoes are bringing the grower such a price as they are today bringing on the market it should be expected of him that he would take the time to select his stock when bagging them for sale, instead of shovelling the spuds from the bin into the sacks regardless of size or of quality, and then selecting a sack of the best in the bin and washing them clean for a display on the market. Purchasers would do well to obtain name and address of vendor from whom purchases are made, so they can be proceeded against.

CITIZEN

Peterborough, Jan. 15.

THINKS IT PROPER

Editor Examiner:

Sir: I was more than pleased to notice in Tuesday evening's issue of your paper the suggestion made by Alderman Gordon that we tender Senator Fallis a civic banquet. I cannot understand why this was not done two years ago by the Mayor and Aldermen in office at that time. It was certainly lack of good judgement on their part not to recognize in Senator Fallis a leading woman in the Dominion of Canada and the honor which she has brought to our good city.

I consider Alderman Gordon has shown himself a big man when you consider the fact that he being a prominent Liberal has disregarded politics in this case and desires to recognize merit and ability in a prominent Conservative. I wish to congratulate Mayor Macdonald and his council for endorsing Alderman Gordon's suggestion. Thanking you Mr. Editor

Yours Truly
CONSERVATIVE

Peterborough, Jan. 15

EDUCATED IGNORANCE

Editor Examiner:

Sir: Hoping to acquire knowledge upon unemployment and kindred questions, I listened to a lengthy address on the subject by an M. P. The speech was well delivered, the choice of words good; it bristled with statistics, carefully qualified by innumerable provises etc. As a source of information on cause or cure, it was as barren as a heap of furnace slag. In marked contrast, listen to the few simple words of an illiterate countryman. "The country is not 'run right.'" Could anything be more to the point? The wisdom of this unlearned man knew better than to blame the Creator: he saw clearly that our troubles were caused by the abject folly of our legislators, which indeed passeth knowledge. We read, "though thou shouldst bray a fool in a mortar....yet will not his foolishness depart from him," and though I hesitate to include all our legislators in that incurable class, their childlike faith in the efficiency of tariffs, taxes, etc., to encourage and stimulate trade and commerce, ludicrous if it were not so tragic, warrants more than a doubt of their fitness to conduct public business.

With the unemployment problem unsolved, to suggest immigration from the British Isles to Canada is folly. The best of such settlers would be faced with a more or less extended apprenticeship before fitting in, and if their means should first fail, will be discouraged, flock to the cities, to add to the unemployed. Better make farming conditions profitable to our citizens who are qualified to take it on. This can be done by abolishing all taxes upon labor and labor products, taking for public revenue the unimproved rental value of all lands, giving to labor all it can earn and to the community all it is entitled to. Lest any who sit in the seats of the mighty scoff at this plan, let them, with hand on mouth, think for a moment on the chaos their policy has produced, with worse to follow.

A. S. THOMPSON, M.D.

Havelock, Jan. 15.

WRONG TIME OF YEAR

Editor Examiner:

Sir: For several years the question of when would be the dead line of the procuring of auto licenses has been before the public. The final date has varied from year to year apparently according to the humor of the Minister of Highways.

But the facts are that from the first of December and on through the Christmas season of each year, through advertisements and otherwise, the public are made conscious that if they wish to run their cars and trucks after the New Year they are faced with immediate out-lay of from $10.00 to in many instances several hundred dollars according to the number and type of license required.

I am informed on very good authority that the total amount collected in Ontario is the handsome sum of $8,856,378.91 and in Hamilton office alone $525,000 was collected last year.

As a merchant my contention is that the withdrawal of those sums of money mentioned at the Christmas and New Year season, when normally family expenditures coupled with fuel requirements are at a high peak is very detrimental to the retail business and embarrassing to a great many car owners. And not only is the retail trade affected for if these huge sums of money were not collected by our Ontario Government just at that particular time, it would not be hard to believe that at least one half of those amounts would be spent for other commodities and thus clearing the merchants' shelves, result in large orders for the manufacturers and more work for their employees.

I know the argument, "Well it has to be collected some time." Of course it has, but why not in June or July when there is less unemployment, more building activity and the farmers have money coming in from their early crops and the fuel question is out of the way? I believe even the gasoline companies would benefit as less cars would be withdrawn from use.

In a recent newspaper item Hon. T. B. McQuesten, Minister of Highways, is quoted as saying "that there is not likely to be any change in the date of collecting this automobile license tax as the Government needs the money." What does our Government save by imposing this tax on us at this inopportune time? Simply interest on the money at possible three or four per cent. per annum. What is that compared to the detrimental effect on business which I have pointed out?

Our Governments are elected to serve the best interest of the people they represent and I believe that if those interested in having this date changed were to write their representatives or the Hon. Mr. McQuesten, Minister of Highways, emphatically stating their wishes in this matter that proper consideration would be given to a change of date for next year.

At least I should like to see the question opened up for discussion by the press of our province.

Yours Truly
J. C. BIGG

80 James St., N., Hamilton.

Using Up Waste Land.

(From the Woodstock Sentinel-Review.)

GEORGE H. Corsan, swimmer and naturalist of Toronto, makes the suggestion that boys living on farms might find a profitable side line in the breeding of wild animals or birds. Mr. Corsan has specialized in growing nut-bearing trees at Islington and he has collected quite a lot of information on kindred subjects. He points out that raising wild game does not require much capital at the beginning, therefore any farm boy, in a district where waste land is available, could start in a small way and eventually own a game farm that might have a revenue of $5,000 a year.

It is well known that many farm boys become tired of the monotony that is inescapable where routine work is concerned. Give these youngsters an undertaking such as raising pheasants, mink, foxes or wild ducks and in the majority of cases there would be new enthusiasm brought to bear on the task. It is pointed out that a boy could readily find waste land in almost any part of Canada. It might be on the farm owned by his parents or a neighbor. Wild game would always command good prices, and while there are restrictions upon sale, it is announced today that the Ontario government is considering modification of the regulations to permit disposal of pheasants on the open market. The fur of wild animals is always in demand and the business of raising foxes, minks, marten and rabbits for commercial purposes has been sufficiently exploited to establish that it can be done successfully.

Under conditions where the orthodox farming is somewhat discouraging in possibilities, the switch to game or fur-bearers might offer opportunities to enterprising and industrious youth of the rural areas. In any event it is an idea that might be studied by boys and girls as well.

Hard to Believe How Time Flies

JANUARY 16

1907 Estimated expenditures of the Board of Education for the year are $30,500 for the public schools and $9,500 for the Collegiate Institute.

The Mann Lumber and Cheese Box Company plant on Dublin St. is to be enlarged.

M. W. Malchett has resigned as superintendent of the Mark St. Sunday School after ten years' service.

Peterborough curlers win the Neill-Shepherd trophy from Orillia for the first time in three years. Peterborough skips are C. E. Frost, R. Neill, C. N. Brown, J. H. Connal, W. G. Ferguson, W. Mellroy, Thos. Rutherford and G. H. Giroux.

Peterborough hockey club seniors defeat Marlboros in Toronto 10 to 6 getting four goals in the last few minutes.

1917 Col. H. G. Barrie, formerly of Peterborough, has received two Serbian decorations for his work with a Red Cross unit in Serbia.

Four recruits from Lang, J. A. Keitel, J. T. Edwards, W. C. Edwards and N. V. Spears have joined the 247th Battalion.

Trooper Claude Bartlett who was kicked by a horse in France has been removed to England for an operation.

Annual meeting of the Peterborough branch of the Canadian Patriotic Fund sees Mayor Duffus elected president and F. H. Dobbin, secretary.

George A. Gillespie, Thos. Barrie, J. E. Smith and Ross L. Dobbin are chosen as directors of the Y. M. C. A.

R. R. Hall is re-elected president of the Peterborough Law Association.

1927 In the first case of its kind heard here a local man is fined $5 and costs for driving past a stop sign.

Rev. R. B. Grobb, formerly of All Saints' Church has been appointed rector of St. Paul's Episcopal Church in Riverside, Chicago suburb.

The executive of the men of George St. Church tender an informal farewell dinner to C. S. Thompson who is leaving on a trip south.

Rev. W. S. Edgar is in Toronto attending the convention of the Dominion Checkers Association.

Irvin Bailey, former Peterborough hockey star has his jaw broken playing for Toronto St. Pats against the Detroit Cougars.

STILL TO BE BUILT.

(Brockville Recorder and Times)

THERE IS food for thought in the perfectly accurate contention of a writer in the Philadelphia Messenger that the world has yet to see either a Christian country or a Christian city.

A Christian city, he says would be a city without slums, without jails, without poverty, without unemployment, without injustice, without drunkenness, without vice, without jealousy, without hatred, without bitterness.

A Christian country, the same writer holds, would be a country without guns, without luxury for the few and hunger for the many, without bribery without graft, without oppression.

And in neither a Christian country nor a Christian city, it might be added, would there be presented the spectacle of Christian ministers and Christian people jockeying for personal advantage or attacking other Christian ministers and people because they happen to disagree with them on doctrinal grounds.

Human nature being what it is, we will probably never see the ideal Christian community which has been pictured.

ARE WE QUITTERS?

(La Nouvelliste, Three Rivers)

OUR chief fault is that we are quitters. We gave up the game too soon. It would be better for us to have less talent and more tenacity and perseverance. Let us not be afraid of large and wide views. Let us look around us. Who are they who carry weight in Canada? Is it not the ones who know how to ask, to ask always, to ask insistently, to do more than ask, to demand consistently. Edouard Drummont, if memory serves, wrote: "Liberty is a thing to be conquered." The same thing may be said of our rights and of the respect which is due them. All these things must be conquered in stern battle, every day and every moment.

IN BETTER TASTE.

(Kitchener Record)

IMMEDIATELY after the abdication of King Edward, recently, a Hollywood executive was reported to have cabled an offer of $1,000,000 or so for the appearance of the ex-king and Mrs. Simpson in a screen romance.

To most people, undoubtedly, this breach of good taste revealed the extent to which some film executives would go for publicity.

But another incident has occurred which helps offset this unpleasant impression. Following the death of a young airline hostess, in a plane crash, a Hollywood producer has announced that he has deleted from his new picture a number of scenes in which the girl appeared, sending the negatives to the bereaved family.

That he scorned the opportunity to cash in on the morbid curiosity of fans should help revive faith in filmland ethics.

SILVIKRIN
(Advanced by Sir Frederick Hopkins, Nobel Prize Winner)
Really DOES Grow Hair
Full Information at
ELLIOTT'S DRUG STORE

MARKET QUOTATIONS

Quotations Complete To Closing Time

Toronto Stocks

Leeming and Leeming

	High	Low	Close
Abitibi	9⅝	9¼	9⅝
Con. Bake	20½-21	..	..
Br. Am. Oil	26⅝	26	26
Beauharnois	8⅝	7⅞	8¼
Can. Bread Co.	8⅝	8⅝	8⅝
Bldg. Prods.	65	65	65
Bell Tel.	160½	160½	160½
Burt, F. N.	44½	44¼	44½
Brazilian	21¼	21⅛	21¼
Brewers & Dist.	7⅝-8	..	..
Brewers Corp.	3¼	3¼	3¼
B. C. Power 'A'	38½-39	..	..
Can. Bud	9½-10	..	..
Can. Cem.	16	15⅝	16
C. P. R.	15⅝	15½	15⅝
Honey Dew	65-80	..	..
Can. Dredge	45½	45¼	45½
Can. Car and F.	18½	18½	18½
Can. Canners	8⅝	8⅝	8⅝
Can. Oil	17-18	..	..
Can. Malt	35¼	35¼	35¼
Cockshutt	15⅝	15⅞	..
Dom. Bridge	57	57	57
Dist. Seagram	27⅝	27¼	27¼
Dom. Stores	11⅝	11¼	11¼
Fanny Farmer	23¼	23¼	23¼
Ford "A"	27¼	25⅝	23¼
C. G. E.	203-205	..	..
Can. Gypsum	17	16½	16½
Cons. Gas	204⅞	204⅞	204⅞
Gen. Steele W.	12½	12½	12⅝
Ham. Bridge	15⅝	15⅝	15⅝
Walk. G. and W.	48⅝	48	48
Walkers Pfd.	19⅝	19⅝	19⅝
Int Nickel	64	63¾	64
Int Util A	19-19½	....	....
Int Util B	2⅜	2⅜	2⅜
Ind Alcohol	7¼	7¼	7¼
Imp Oil	21⅝	21½	21⅝
Imp Tobacco	14¼	14	14
Con Smelt	80	78	78
Laura S	75	75	75
Loblaw A	24	24	24
Mont L H and P	36½	36½	36½
McC Fronten	13¾-14	....	....
Massey Harris	9⅛	9	9
Massey Harris pfd.	62½	61¼	61¼
Page Hersey	100	100	100
Pressed Metals	34	34	34
Rogers Maj	8½	8	8½
Shawinigan	31⅞	31½	31½
Int Pete	35⅝	35½	35½
Stand Paving	8⅛	8	8⅛
C Vinegar	19⅝	19	19
Wineries	3½	3½	3½
Walker Brew	2⅜	2⅜	2⅜
Westons Ltd	18¼	18	18¼
Steel of Can	82-83	....	....

New York Stocks

Biggar & Crawford

	High	Low	Close
Allied Chem.	235	..	..
Amer. Smelting	96	95	96
Amer. R. & S.S.	25⅞	..	..
Amer. & For. P.	12	10½	11⅝
Amer. Roll. Mills	35	34½	35
Anaconda Cop.	56⅝	55⅝	56½
Balt. & Ohio	23⅞	..	..
Byers, A. M.	29⅝	..	..
Bendix Avn.	28	27⅝	28
Bethlehem Stl.	77⅝	76⅞	77¼
Canada Dry	31⅝	31½	31⅝
Can. Pacific	15⅝	..	..
Case, J. I.	160	158	160
Chrysler	123⅝	123	123⅝
Columbus Gas	20¼	19⅞	19⅞
Coca-Cola	127¼	126⅛	127¼
Cons. Gas	46½	46	46¼
Com. Solvents	19⅞	19½	19⅝
Elec. B. & S.	27⅝	27¼	27⅜
Elec. Auto L.	42	41⅝	41⅞
Freeport Texas	30½	30	30½
Gen. Electric	60¼	59½	60½
Gen. Food Prods.	42	..	..
Gen. Motors	69	68½	69
Gillette Saf. Raz	17¼	17	17
Goodyear	31½	30⅞	31½
Houston Oil	16⅛	15⅝	16⅛
Hudson Motors	21	20½	21
Int. Harvester	107	106¼	107
Int Nickel	64	..	..
Int Tel & Tel	13⅞	13⅝	13¾
Johns-Manville	154½	..	..
Mont Ward	58¼	57*	58¼
N.Y. Central	43⅝	..	..
Nat Distillers	28½	..	..
Nor American	34⅝	34⅛	34⅝
Phillips Pete	52¼	51⅝	51⅝
Pack Motors	11½	..	..
Penn Ry	42⅝	..	..
Radio Corp	12¼	12	12¼
Sears Roebuck	86½	..	..
Simmons Bed	48	47⅞	48
Stand Brands	15⅝	..	..
Std Gas & Elec.	13¼	13¼	13⅝
Std Oil of N.J.	68⅞	..	..
Socony-Vac	16½	..	..
Studebaker	15⅞	15½	15⅝
Stewart-Warn	19⅞	19⅝	19⅞
South Pacific	48	47¼	48
Texas Corp	53½	..	..
Timken Roll B	72½	72¼	72½
Texas Gulf Sulp.	40¼	..	..
Union Carb	103⅞	..	..
United Corp	8	..	..
U.S. Rubber	51½	51	51¼
U.S. Steel	84⅝	82¼	84⅝
Vanadium Corp.	32¼	31½	32¼
Wetinghouse	153½	..	..
Warner Bros	17⅝	17½	17⅝
Yellow Cab	28⅝	28¼	28¼

Toronto Mining

Biggar & Crawford

	High	Low	Close
Acme Oil	16	15	15
Afton	7¼	6⅞	6⅞
Ajax Oil	46	....	....
Aldermac	179	175	175
Anglo Huron	675	665	675
Arntfield	86	....	....
Ashley	10	....	....
Bagamac	7	7	7
Bankfield	154	152	154
Base Metals	28	27	28
Beattie	145	143	144
Big Missouri	64	63	64
Bobjo	22	22	22
Bralorne	825	820	825
Bidgood	160	155	160
Buffalo Ank	11⅜	11⅜	11⅜
Bunker Hill	13	....	....
Can Malart	190	190	190
Carib G Q	165-175	....	....
Castle Treth	164	161	162
Cent Man	20	19	19
Cent Pat	440	435	435
Chem Research	140	135	138
Chromium	140	135	140
Chibougamau	250	230	242
Dome Mines	50	50	50
Dom Expl	12	12	12
Eldorado	255	251	253
Falconbridge	11½	11½	11½
God's Lake	99	98	99
Goldale	44	42	44
Francour	133	130	132
Graham Bousq	19	....	....
Granada	29	29	29
Greene Stabell	38	36	36
Gunnar	118	116	118
Hard Rock	295	290	291
Hollinger	15⅝	15⅛	15⅝
Howey	62	62	62
Hudson Bay	35⅝	....	....
J-M Cons	45	45	45
Kirk Hudson	200	195	199
Kirk Lake	124	120	122
Kirk Townsite	31	28	31
Lakeshore	57	....	....
Lamaque Con	18	17	17½
Lebel Oro	23	22	23
Laguna	92-94	....	....
Lapa-Cad	126	126	126
Little Long L.	735	730	735
Macassa	800	780	800
Man. & East	13½	13	13
McIntyre	40½	..	..
McKenzie, R. L.	190	188	190
McMillan	18	17	18
McVittie	21	21	21
McWatters	110	105	110
Mining Corp.	395	375	385
Moneta	166	165	165
MacLeod	415	400	415
Nipissing	295	..	..
Noranda	78⅝	78	78⅝
Nordon Oil	22-25	..	..
O'Brien	10	900	995
Omega	102	95	96
Pamour	395	390	390
Parkhill	22	..	..
Paymaster	119	117	118
Pend Oreille	380	370	370
Perron	218	217	218
Pickle Crow	860	850	850
Pioneer B.C.	640	630	640
Premier	430	..	..
Prosp. Airways	115B	..	..
Read Authier	575	570	575
Red Lake G.S.	137	135	137
Reno	121	120	121
Robb Montbray	11	10½	10½
St. Anthony	26½	25	26
San Antonio	235	230	235
Sherritt Gordon	335	320	320
Siscoe	665	615	650
Stadacona	107	104	104
Sudbury Basin	615	610	610
Sullivan Cons.	223	212	220
Sylvanite	415	405	415
Shawkey	83	80	83
Teck Hughes	560	555	560
Toburn	428	..	..
Towagamac	159	155	158
Ventures	310	305	310
Waite Amulet	370	365	365
Wayside	6	6	6
White Eagle	3½	..	..
W. Hargreaves	210	200	205
Sladen	198	195	198

WINNERS

Of Puzzle Word Contest No. 15

ANNOUNCED

FIRST PRIZE $10.00
SECOND PRIZE $5.00
THIRD PRIZE $3.00

Tied by Three

Combined Prizes Total $18.00 and Are Apportioned Equally Among:

MR. GEORGE READ, 82 Lansdowne $6.00
MRS. C. PAYNE, 255 Armour Rd. $6.00
MRS. H. PULLY, 68 James St. $6.00

FOURTH PRIZE $2.00
FIFTH PRIZE $1.00
SIXTH PRIZE $1.00
SEVENTH PRIZE $1.00

Tied by Four

Combined Prizes Total $5.00 and are Apportioned Equally Among:

MRS. C. MOORE, 308 Stewart St. $1.25
MRS. CROMIE, 294 Park Hill Rd. $1.25
MRS. H. W. MORGAN, 61 Robinson St. $1.25
MRS. KING, 380 London St. $1.25

EIGHTH PRIZE $1.00
MRS. H. S. STRONG, R.R. 3, Peterborough $1.00

NINTH PRIZE $1.00
J. LYNCH, 637 Yonge St. $1.00

Winners are requested to call at The Examiner Office, Corner Hunter and Water streets, for their Cash Prizes after 12 noon Monday, January 18.

CONTEST NO. 15—CORRECT SOLUTION

R	A	P	■	L	■	P	R	O	P	S	■
A	■	R	I	O	T	15x	A	L	L	O	W
C	H	I	C	O		R	■	D	■	P	A
K	■	C	■	M	E	A	N	■	J	■	N
■	L	E	T	■	A	N	■	P	O	L	E
■	■	■	R	E	■	T	R	A	C	E	D
B	■	Y	A	R	D	■	I	L	K	A	■
U	P	■	N	A	R	D	■	M	■	V	■
T	I	P	S	■	E	A	T	■	H	E	V
T	E	■	F	R	A	■	O	H	O	■	E
■	■	W	E	■	D	■	P	■	L	■	N
■	T	O	R	N	■	■	■	E	D	I	T

$25.00 in Cash

Given Away Each and Every Week.

To Buyers of Examiner Want Ads

POTATO PRICES ADVANCE, BUT STRIKE DENIED

Evidences Of Holdout However Are Seen In Western Areas And Ottawa

$1.00 TO $1.75 BAG

Maritime Samples Draw Thirty To Sixty Cents More

TORONTO, Jan. 16 (CP)—Western Ontario farmers may be a bit shy of potatoes and in some cases may be withholding sale for better prices but that doesn't mean they are on strike.

Hon. Duncan Marshall, Ontario Minister of Agriculture, said today if owners of certain stocks hold them until the price goes up "we don't call it a strike."

"Farmers may be holding their potatoes for a higher market and some may call that a strike and all such sorts of nonsense. But what is unusual about a man holding his goods until the price goes up," the minister wanted to know.

"Whether the judgment of farmers in holding potatoes off the market now is good or bad, I wouldn't say offhand," he added. "There are indications of a higher market soon. There are good storage facilities in Western Ontario and the farmers have nothing to worry about."

No Strike at Brantford

The minister's statement was backed up by reports from potato-growing areas in several parts of the province. At Brantford potatomen said although crops were light they moved well and there was no evidence of any "strike."

Prices jumped at Niagara Falls but there was no shortage, dealers said. Galt buyers said farmers in that district were not withholding the remaining part of their supplies in the hope of better prices.

Potatoes prices at Peterborough advanced from $1.50 to $1.75 a bag but supplies were reported as "plentiful." At Kitchener, however, farmers were not offering their tubers for sale at current prices.

In Ottawa, dealers said there was evidence of a "sit-down" strike on the part of district potato growers. There was considerable variance between prices of Ottawa district potatoes and those shipped from the Maritime provinces.

Prices in Ottawa were $1 to $1.20 for 80-lb bags, while from $1.50 to $1.60 was being asked for New Brunswicks and $1.65 to $1.80 for Prince Edward Island stocks.

WAR IN FAR EAST DANGER TO CANADA

Canadians Likely To Hesitate Before Hurrying Into Foreign War

Canadians are likely to hesitate long before hurrying to Britain's aid in any future war of an imperialistic nature, Professor E. W. McInnes of the University of Toronto told members of the Friday Night Supper Club in an informal address at their supper meeting last evening.

Speaking of Canada's national defence, he said Canadians are now thinking in terms of Canada's good fortune in being isolated from the troubles of mad-house Europe and are not anxious to forego that blessing by affording carte blanche support for Britain. Britain may easily become entangled in a war in connection with her imperial interests which would have no bearing on the welfare of Canada, he said.

He suggested as the most imminent danger of war for Canada lies in the Far East. If Britain tangles with Japan over the conflict of British and Japanese imperial interests in the Pacific, Canada will likely be involved due to its exposure to the Pacific, he said.

Grain Quotations

Leeming and Leeming.

WINNIPEG WHEAT.

	May	July
High	125	120⅞
Low	123⅝	119⅜
Close	124⅝	120½

CHICAGO WHEAT.

	May	July	Sept.
High	132½	115½	111⅝
Low	131⅞	114⅝	111
Close	132⅝	115½	111⅝

Eggs Are Higher On Farmers' Market

Eggs were inclined toward a slightly higher level on the Farmers Market today. They ranged from 22 to 27 cents a dozen but the large volume offered suggested that sensational increase in price is not in prospect.

Butter sold firmly at 27 cents. Chickens were 20 cents a pound and a few turkeys went for 25 to 28 cents.

Potatoes sold from $1.60 to $1.80 with $1.75 as the price most frequently asked. Beef cuts were 8 and 10 and pork cuts 12 and 14 cents. Apples were plentiful at 25 to 40 cents a peck. Dark and clear honey brought 10 and 15 cents a pound.

Cheese Quotes Produce and Livestock

MONTREAL PRODUCE

Butter prices eased narrowly on Montreal open produce market yesterday, while eggs and potatoes held steady.

Graded egg shipments in carlots or less were quoted at 26c a dozen for A-large, 24c for A-medium and 22c for A-pullets. Receipts: 1,198 cases.

Butter quoted at 25¾c to 26c per pound for carlots or less of No. 1, while lots to retailers were quoted at 27½c for solids and 28c for prints. Receipts: 152 boxes.

Cheese was quoted at 13c to 13¼c for Ontarios, while Quebecs were unquoted. Receipts: Nil.

Potatoes—P.E.I. Mountains, 90's, $1.90; N.B. Mountains, 80's, $1.45. Quebec Mountains, 80's, $1.35.

BUFFALO LIVESTOCK

Hogs, 1,200; holdovers, 300; active, 5 to 10 cents above Thursday's average; bulk good to choice, 180 to 250 lbs., $11; few, 260 to 300 lbs., butchers, $10.75 to $11; 130 to 160 lbs., $10.25 to $10.75; packing sows, $9.50 to $9.90; rough strong weights, $9.25 down.

Cattle, 250; holdovers, 250; steer and heifer trade at standstill; local outlet extremely narrow; quality rather plain; bulk eligible, $9 down; cows and bulls active, firm; fleshy cows around $5.50; low cutter and cutter, $3.65 to $4.75; medium bulls, $6 to $6.35; lightweight, $5.50 down.

Calves, 300; vealers barely steady; good to choice, $13.50; sparingly, $14.

Sheep, 1,600; lambs active, steady at recent decline; good to choice ewes and wethers mainly, $10.75; medium and mixed grades, $9.50 to $10.25; yearling wethers, $9.50.

ONTARIO GRAIN.

Approximate prices track shipping point.

Wheat $1.24 to $1.28, oats 52c to 54c, barley 76c to 77c, corn 71c to 73c, rye $1.00 to $1.04, buckwheat 75c to 80c, malting barley 99c to $1.03, milling oats 54c to 55c.

MONTREAL HORSE MARKET

Prices on Montreal horse markets showed little change this week, with general work horses at $100 to $120 and heavies at $125 to $155.

WINNIPEG GRAIN.

WINNIPEG, Jan. 16. — A burst of selling in late dealings that found the market lacking support sent wheat prices tumbling on the Winnipeg Grain Exchange yesterday. The close was at or near the day's lowest levels, 1⅞c to 1¼c lower. Comparative strength of the distant month was a feature of the quiet trade.

Prompting the sell-off toward the last were 1¼c declines at Chicago, 1¼d at Liverpool, and sharp setbacks in other important markets. Profit-takers were among active sellers.

Supporting export sales of 400,000 bushels of Canadian wheat yesterday failed to stem the recession in the face of the heaviest exports from Argentina in any one week since 1934. Clearances totalled 5,711,000 bushels, compared with 646,000 bushels cleared in the same week of last year.

Cash-grains spreads were easy in dull trading. Coarse-grains prices fell off with wheat. A 3½c tumble in May barley highlighted action in that market.

Futures:

	Open	High	Low	Close	Prev. Close
Wheat—					
May	127¼	127⅞	125¼	125⅝	127¼
July	122⅝	123	120¾	120⅝	122⅝
Oct.	111⅝	112¼	110⅝	110⅞	111⅝
Oats—					
May	57⅞	58	55¼	56¼	57¼
July	54¾	54⅞	52¼	52¼	54½

TORONTO CHEESE

TORONTO, Jan. 16 — (C.P.). — Wholesale prices on the Toronto Cheese Market were unchanged today, with dealers buying large, colored, paraffined and government grades at 13½ cents.

Wholesalers offered cheese to retailers at the following prices: New—Large, 14½c; twins, 14¾c; triplets, 15c. Old—Large, 19c; twins, 19¼c; triplets, 19½c. Medium, 18c; twins, 18¼c; triplets, 18½c.

TORONTO PRODUCE

TORONTO, Jan. 16 — (C.P.). — Wholesale prices (United Farmers' Co-operative Co.) for Toronto delivery to-day were:

Eggs—Grade A-large, dozen, 21c; Grade A-medium, 20c; pullets, 18c; Grade B, 18c; Grade C, 17c. Churning Cream—No. 1 lb., 27c; No. 2 lb., 25c. Butter—No. 1 solids, lb. 26½c; No. 2 solids, 25½c. Potatoes, bag, f.o.b., at shipping point: Ontario $1.50; New Brunswick, $1.75; P.E.I. $2.00. Mill feed: Bran, 37; shorts, 38; middlings, 39.

TORONTO POULTRY

TORONTO, Jan. 16 — (C.P.). — Wholesale poultry prices were unchanged to-day.

FRUITS AND VEGETABLES

TORONTO, Jan. 16 — (C.P.). — Wholesale prices on fruit and vegetables were unchanged to-day.

MONTREAL POULTRY

MONTREAL, Jan 16—(C.P.) — Poultry prices per pound to-day: Grade A milkfed chickens, six lbs. up, 23 to 25c; B, 21 to 23c; Grade A selects, six lbs. up, A, 22 to 23c; B, 20 to 21c; C, 17 to 18c. Fowls, five lbs. up, A, 20c; B, 17. Grade A turkeys, select weights, 25 to 26c.

Poultry prices nominal.

HOG PRICES

TORONTO, Jan. 16 — (C.P.). — Declines in bacon hog prices at London were the only changes reported at outside markets to-day. Dressed weights eased 20 cents and liveweights 15 cents at the Western Ontario point.

Liveweights: Brantford, $8.50; London, $8.10; Hull, $8; Peterborough, $8; Chatham, $8; Guelph, $8.10.

Dressed weights: Barrie, $11; Kitchener, $11; London, $10.80; Hull, $11.10; Peterborough, $10.75; Chatham, $10.66; Guelph, $10.80.

Hog Quotations In Peterborough

SATURDAY, JANUARY 16

Canada Packers quote:

Hogs — F.o.b., $8; rail grades, $10.75.

Sows, 3c off bacon prices.

Special, 2c per pound premium.

Cream—No. 1 (on truck), 27c; No. 1, delivered, 28c.

Butter—Prints, No. 1, 29c; No. 2, 28c; Solids, No. 1, 27c; No. 2, 26½c.

Dealers quote:

Fall wheat, $1.25; oats, 45-50c; malting barley, 80-90c; feed barley, 75c; rye, 90c; buckwheat, 80c.

To Attend Meet

Leaving Peterborough today, W. K. Sloane, manager of the local branch of Tip Top Tailors Limited, will attend a convention of all Tip Top store managers to be held in Toronto's Royal York Hotel for four days beginning January 17th. Among the Tip Top executives who will address conventions are D. Dunkelman, president; H. MacKechnie, general manager, A. M. Talbot, general sales manager, and others.

PRIZE-WINNERS RECEIVE AWARDS

Annual Treat Is Given The Scholars Of St. Luke's Sunday School

Prize-winners in the various classes at St. Luke's Sunday School during the past year, who received awards at the annual treat for the Sunday School, held on Thursday evening in the parish hall, included the following:

Boys' Classes: 1st, Douglas Miller; 2nd, Marwood Patterson (taught by Miss Evelyn Lawless); 1st, Robert Laing; 2nd, Keith Burgess (taught by H. Nokes); 1st, Murray Aker; James McIlvena (taught by Cecil Hope); 1st, Martin McIlvena; 2nd, Stewart and Stanley Joyes (taught by J. Mason); 1st, James Laing; 2nd, Jack Whittaker (taught by H. McWha).

Girls' Classes: 1st, Carlotta Laing; 2nd, Phyllis Lee (taught by Miss Phyllis Starr); 1st, Joyce Wyatt; 2nd, Iris Forbes (taught by Miss Muriel Krant); 1st, Hilda Storey; 2nd, Monica Lawless (taught by Miss Edith Wills); 1st, Barbara Bothwell;; 2nd, Margaret Langley (taught by Miss Maud Joyes); 1st, Audrey Garrett; 2nd, Louise Willshaw (taught by Miss Clemena Long); 1st, Roma Wickenden; 2nd, Shirley Butcher and Joan Heath (taught by Mrs. J. Mason); 1st, Alice Laing, 2nd, Helen Gough (taught by Miss E. Stewart).

The children sat down to supper at six o'clock, with arrangements in charge of Miss E. Stewart, and an entertainment followed, in a concert sponsored by members of the A.Y. P.A. in charge of Roland Krant. Parents and friends were invited to the concert, which included vocal solos by Mrs. William Davies, a piano selection by Miss Ola McCauley, sleight-of-hand card tricks by Mr. Thomas; a comic reading by Max Peters; a musical monologue by Miss Queenie Hope and Jack Marshall, a comic sketch by Mrs. J. Forbes and Miss Eileen Biddle, and a lightning cartoon entertainment by Hugh Lush.

BANCROFT

HAS NOSE BROKEN PLAYING HOCKEY

Bancroft Youth Is Injured — Miss K. Joynt Sprains Her Ankle

(Examiner Correspondence.)

BANCROFT, Jan. 17. — Keith Sprung, of the hockey team of the Bancroft Continuation School, had his nose broken while playing hockey on Saturday afternoon.

While walking home to lunch from Brown's store on Friday, Miss K. Joynt fell on the slippery street and sprained her ankle. Her injury however, was not very severe. For the past two weeks, ice has covered the streets of the village, causing many people to fall, but few have been seriously injured.

HASTINGS

Friends of Mr. James Hicks of Campbellford will be pleased to hear he has recovered from his serious illness and was able to visit his daughter, Mrs. Alice Sherwin, on Wednesday.

Mrs. Fred Phillips of Campbellford is a guest at the home of her aunt, Mrs. James Dickey.

Miss Nellie Meagher of Chipstow, Ontario, is visiting her sister and brother-in-law, Mr. and Mrs. Joseph Gorman.

WALLACE HARVEY RE-ELECTED HEAD GAME ASSOCIATION

Eleven Resolutions Are Sent On To Fish and Game Committee

ASK SHORTER SEASONS

Eleven of thirteen resolutions passed at the annual general meeting of Peterborough Fish and Game Protective Association, held under the chairmanship of President Wallace Harvey on Friday evening are to go forward to the Fish and Game committee of the provincial legislature.

Framed with the chief object of game and fish conservation and stressing the urgent need of the restocking of local waters, the resolutions were framed at a recent meeting of the executive.

Officers for the ensuing year were elected as follows: Honorary president: T. P. Lancaster, M.L.A.; President: Wallace Harvey. Vice-presidents: Fred C. Marshall and Hy Wood. Secretary-treasurer: E. A. Outram. Executive Committee: Messrs. Frank Barrett, Laurie Mitchell, Al Sharpe, E. G. Wagar, J. W. Geraghty, Charles Kingan, F. Meeks, A. L. Elliott, Clarence Neal, Sid Black, Max Humphries, Herb Routley, R. A. Green.

Named As Representative

One of the thirteen resolutions referred to above also appointed Mr. Marshall as representative to the Kawartha Lakes District Tourist Association, and another expressed the thanks of the organization to J. K. Hughes for his generous cooperation in supplying transportation for Mr. Werner, the Ontario government biologist who was in the district last summer to make a survey of local waters.

The eleven remaining resolutions which are to go forward to the provincial government were severally carried, and made recommendations in effect as follows:

It is asked that Game and Fisheries Act be amended to make it illegal for guides when working for hire or gain as guides to be included as a member of a fishing party in connection with the days count of fish.

The association again requests the Department to establish a fish hatchery in the Kawartha district, because it is claimed fishing has declined greatly with a consequent loss of tourist revenue.

Endorse Recommendations

Full approval is given by the association in another resolution to recommendations of Mr. Werner, government biologist for setting aside certain portions of lakes in the Kawarthas to serve as breeding grounds for bass and maskinonge, and early action is requested.

More game wardens for the district are asked during the spawning season, and it is asked that the season for shooting ducks be set forward to September 15 to November 10 (both dates inclusive).

It is proposed that the government enact legislation making it illegal for persons to use lights in catching frogs in Peterborough county, and along the marshes of Rice Lake during the duck shooting season, because it is claimed frog-hunting with lights has in past seasons spoiled the duck shooting for hundreds of hunters.

The deer hunting season in Parry Sound district is the subject of a further resolution, and the government is being asked to make the season in that district for the same period as that applying in the district above the French and Mattawa rivers, since the present season is too late in opening, and the freezing of rivers and lakes makes it most hazardous for hunting parties.

Ask Shorter Seasons

Other resolutions ask that pickerel fishing in Peterborough, Northumberland, Durham and Hastings counties be closed annually on October 15 and that lake trout fishing be closed from October 1 to July 1.

"That since Section 3b of the special fishery regulations provides that it is not legal to spear fish in the waters of the counties of Peterborough, Victoria, Northumberland and Durham, the Department be requested to make it illegal to possess a fish spear in this district in the vicinity where fish are obtained.

"That the game and fisheries law be amended to make it an offence to offer game fish for sale, since such a change in the law in the opinion of this association would stop much of the illegal fishing in the Kawarthas since it would check the trafficking in fish and make opportunities for the apprehension of poachers less difficult."

BUY, BUILD, OR REMODEL YOUR HOME IN 1937!

Conditions are in your favor. Easy Financing is available. We will be glad to assist you in making your plans now. And don't forget that your Increased Investment should have adequate Insurance Protection.

Davis-Thompson
COMPANY
Insurance and General Agency
Real Estate
433 George Street 'Phone 40

THOMAS BROWN RE-ELECTED HEAD EXHIBITION BOARD

(Continued from Page 1)

Huston, Fred Robson, Walter Brown, Leonard Clancy, Howard Quinn, Fred Holmes, Thomas Shields, Allen Brown, J. H. Jamison, A. D. Runions, E. Birdsall, W. S. Merrill, J. Gifford, Jr., E. Wall.

Associate Directors

Mr. MacPhail, P.D.A.; Homer Maybee, F.D.A.; Dr. Middleton, L. Ferguson, E. H. Brown, G. A. Brethen, Bruce McNevin, Dr. Frank, A. R. Kennedy, C. A. Davies, G. H. Sharpe, G. L. Dobbins (Kinsmen Club), Al Sharpe (Kiwanis Club), Ray Brown (Y's Men's Club), G. H. Munro (Rotary Club), C. Sanderson, F. Dummitt, E. W. Watson, S. T. Harris, W. J. Moore, N. Hamilton, W. Engle, W. C. Hughes, G. A. Davies.

President's Appeal

In accepting the presidency for his second term, Tom Brown said the position was no one man's job. "It is as much yours as it is mine. I will do the best I can and I ask for all the assistance you can give."

Mr. Brown said that the directors and the associate directors had cooperated splendidly last year, and with the same help the Exhibition of 1937 should be a big success.

The federal Department of Agriculture had applied their regulations relating to pedigrees of livestock as required for a Class A show with exacting strictness, and as Peterborough's dates were the earliest in eastern Ontario the effect of this "tightening" was felt rather severly here for the reason that some of the exhibitors did not get their certificates back in time from Ottawa. Some exhibitors who had arrived in the city with their stock, and several of them actually on the grounds, were greatly disappointed, but it was a circumstance for which the Board was not to blame. Mr. Brown said he expected that this year there would be no trouble of that kind.

Financial Details

Some of the items listed in the receipts for 1936 were as follows: grandstand admissions, $3,843.66; gates, including advance sale, $8,456.75; concession, $1,133.50; midway, $1,851.43; memberships, $290; grants and donations, $5,692.50.

Expenses included: prize money, $8,532.31; salaries and wages, $2,919.25; cars, $2,696; vaudeville, $3,000; band, $450; other attractions, $108.25; maintenance, fences, buildings, tents, etc., $260.30; rent of tents, $373.82.

MILLBROOK

AFRICAN VILLAGES STUDIED BY J.W.A.

Interesting Program When Anglican Church Organization Has Regular Meeting

(Examiner Correspondence.)

MILLBROOK, Jan. 15.—Miss Ada Peers, president, occupied the chair for the regular meeting of the Junior Women's Association of St. Thomas Anglican Church which was held in the parish hall and attended by fifteen members and two visitors.

Continued discussion centred 'round the study book, "Travels Through Africa," when Miss Margaret Simpson addressed the gathering and described "African villages."

Misses Ada Peers and Eleanor Bigelow contributed a vocal duet, "Santa Lucia" accompanied at the piano by Miss Margaret Simpson who also told a pretty fairy tale.

Afternoon tea was served by Misses Laureen Handley, Mary Smith and Eleanor Bigelow.

OBITUARY

JOHN CRANLEY.

DOURO, Jan. 16.—The funeral of the late John Cranley took place on Tuesday morning from the residence of his son Vincent to St. Joseph's church and cemetery and was largely attended. Requiem High Mass was sung by Rev. Father E. Welsh, who also preached a short sermon, using the text, "Eternal rest grant to him oh Lord, and let perpetual light shine upon him, may he rest in peace." Pallbearers were Messrs. Francis Q. O'Brien, Francis M. O'Brien, P. G. Towns, Michael J. Leahy, Peter Doherty and Samuel O'Brien.

Douro has lost another of her pioneers and is the poorer for his passing. Of Mr. Cranely it could be said that he never outlived his usefulness. He was active up until three months ago.

PAMELLA ANGUS.

(Examiner Correspondence.)

CAMPBELLFORD, Jan. 16—The funeral of Pamella Angus, only daughter of Mr. and Mrs. Donald Angus, who died on Thursday, January 14 will be conducted by the Rev. T. H. Floyd from the family residence on Canrobert street. The remains of the child who was one year and 28 days old will be laid to rest in the Anglican Cemetery.

HOWARD STEPHENS.

(Examiner Correspondence.)

CAMPBELLFORD, Jan. 16— The death occurred on Wednesday, January 13 of Howard Stephens, aged 3 years and 8 days, youngest son of Mr. and Mrs. Willis Stephens, Campbellford. The deceased who passed away in the Sick Children's Hospital, Toronto, after a lengthy illness will be interred in Mount Pleasant Cemetery after a short funeral service which will be conducted by Rev. Dr. Reddick at the home of Mr. and Mrs. Stephens.

The Examiner BULLETIN BOARD

More than one thousand Sudbury children are victims of the mumps. Classrooms in the school have only been half filled since the holidays.

Six-year-old Bert Vincent of Renfrew saved the life of a young girl who fell through a hole in the ice of the Bonnechere River.

Farmers in Western Ontario have gone on strike for higher prices for potatoes, but wholesalers are placing orders with New Brunswick shippers.

Detroit has an "epidemic of scarlet fever." There are so many cases that hospitals are running short of the necessary serum.

Driver Convicted

Leo Mantais, 24, of Maidstone township was convicted at Windsor yesterday of criminal negligence, the charge arising from an automobile accident in which two persons were killed.

Toronto Board of Control will protest against the relief contribution announced by the Ontario government, which they say is at least $315,000 less than it should be.

Mrs. Margaret Smith, 48, of Niagara Falls was instantly killed when struck by a motor car as she crossed a street.

Parents Magazine of New York announces that Dr. Allan Roy Dafoe has won the medal for outstanding service for children. Dr. Walter Damrosch was last year's winner.

The War Debt Again

France has decided to send Georges Bonnet, former cabinet minister, to Washington, to negotiate a new Franco-American war debt settlement.

Yesterday was the first day for the receipt of applications for picnic areas in Toronto city parks, and the first applicant arrived at the City Hall at 3.50 in the morning.

It is intimated that government legislation at the coming session of the Ontario Legislature will be extremely light. New Hydro legislation is the only major item.

According to a statement tabled in the Ottawa House yesterday, the total of life insurance in force in Canada at the end of 1935 was $6,259,158,404.

Going to Arizona

It is stated that Premier Hepburn will take a trip to Arizona for his health and will not be present at the opening of the Legislature.

Charging that they "do not enjoy the confidence of the Prime Minister, an open letter from the Ontario Protestant Liberal League calls upon five Toronto Liberal members of the Legislature to resign.

Floods in the vicinity of Indianapolis have caused hundreds of lowland residents to flee their homes and toppled a freight train from the tracks.

A bill introduced by the Nationalist party, to abolish the right of appeal from South Africa courts to the Privy Council, has been rejected by the South African House of Assembly.

A Bold Holdup

Four robbers armed with sawed-off shotguns held up a bank at Woodridge, N.J., in a daylight raid and escaped with $9,000.

Strong possibility that milk prices may be increased in the Toronto area was suggested yesterday when representatives of producers and distributors conferred with the Ontario Milk Control Board.

The general manager of the Empire Cotton Mills at Welland has announced that his company will refuse to negotiate with the present strike committee.

Convicted of illegally having narcotic drugs Albert Morgan of Toronto was fined $200 and sentenced to six months in the reformatory.

Is Superannuated

Charles E. Leatch, Surveyor of Customs of the Queen City, has been superannuated.

Toronto's first death from influenza this year was announced yesterday. So far only 17 cases have been officially reported.

Louis Thomas, 37-year-old resident of Georgetown, British Guiana, has been given seven years' imprisonment for manslaughter in connection with the motor killing of a boy. He was drunk when the accident occurred.

All but 300 of the 4,000 National Guardsmen on strike duty at Flint are to be demobilized to-day, as the result of a truce.

MILLBROOK.

PRESENTATION TO MRS. F. J. SMITH

Former President Of Millbrook W.A. Is Recipient Of Casserole

(Examiner Correspondence.)

MILLBROOK, Jan. 15—A pleasant surprise was tendered the former president of the Women's Association of St. Andrew's United Church at the regular meeting of that society recently held in the church parlours when Mrs. Fred J. Smith was the recipient of a handsome silver and pyrex casserole and an accompanying address, voiced on behalf of the association, by Mrs. (Rev.) A. L. Siscoe. Mrs. J. McKnight made the presentation and an appreciative response was given by the recipient. Reverend A. L. Siscoe, B.A., pastor of St. Andrews Church, also voiced genuine appreciation of Mrs. Smith's untiring effort's during her presidency of four year's duration.

Assisted by Mrs. Smith, Rev. Siscoe conducted the installation service before vacating the chair to Mrs. P. I. Bentley, newly-elected president. Other officers of the 1937 executive who accepted the pledge were: Mrs. P. Stinson, first vice president; Mrs. H. Fallis, second vice president; Mrs. J. McKnight, treasurer; Mrs. Weston Fallis, secretary; Miss May Duncan, pianist.

Among other plans made for the ensuing year it was decided to sponsor a hot supper at the Waverley Club, Saturday, December 6.

PRIZES—

For Open Bowling

For the week commencing Monday, January 15th up to and including Saturday, January 23rd.

Low Blind Score under 650 .... $5.00 Prize
High Blind Score over 650 .... $5.00 Prize

It is necessary to bowl three consecutive games.

Ladies and gentlemen are eligible to compete for either prize.

Prizes to be given out on Monday evening, January 26th.

In case of a tie score prizes will be drawn for.

Lucky numbers to be stated by His Worship Mayor George A. McDonald.

"Duffus' Recreation Academy"

DUFFUS BUILDING PHONE 840

ENJOY NEW YORK—INEXPENSIVELY!

ROOM WITH BATH
$2.50 to $4 Single • $3.00 to $5 Double
Famous Table d'Hote Restaurant
LUNCHEON . . . 50c to 75c
DINNER . . . 75c to $1.50
A La Carte service at each.

ALL-EXPENSE RATE
3 Days—2 Nights
IN NEW YORK
Double Room, Bath $11 person
Single Room, Bath $13 person
Including Meals and Entertainment

Adjacent to Radio City · Conservative Clientele · Convenient to everything

HOTEL BRISTOL
129 West 48th Street NEW YORK

Social and Personal

Phone 1600

Mrs. E. Shearer of Bolivar street has a birthday anniversary today.

❖ ❖ ❖

T. E. Pratt of Water street has a birthday anniversary today.

❖ ❖ ❖

Tomorrow (Sunday) marks a birthday anniversary for C. H. Rogers of McFarlane street.

❖ ❖ ❖

Mrs. J. Lafferty and Miss Betty Corrigan, of Belleville, are guests of Mr. and Mrs. F. Corrigan, Homewood avenue.

❖ ❖ ❖

Mrs. Ada Craig of Rogers street, one of the well-known senior residents of Ashburnham, will have a birthday anniversary on Sunday.

❖ ❖ ❖

Miss Marion Harvey of the University of Toronto is spending the week-end with her parents, Mr. and Mrs. B. W. Harvey, Sherbrooke street.

❖ ❖ ❖

Friends of Mrs. H. Chandler of Reid street, who has a birthday today, will be glad to know that she is able to be up and around after an illness of five weeks' duration.

❖ ❖ ❖

Tomorrow (Sunday) will mark the thirty-first anniversary of the wedding of Mr. and Mrs. John Post of Crescent street.

❖ ❖ ❖

Mr. and Mrs. N. E. Elliott of Hunter street west motored to Bowmanville on Friday evening to attend the large dance there sponsored by the Goodyear Tire Company.

❖ ❖ ❖

Friends of George Huot of Charlotte street, who has been in St. Joseph's Hospital following an injury to his right hand which occurred at the New Year's dance at Lakefield, will be glad to know that his condition is improving and it is hoped that his hand may be saved.

❖ ❖ ❖

The dance planned by the Tennis section of the Peterborough Lawn Bowling and Tennis Club, McDonnel street, for the evening of Friday, January 22nd, has been postponed until after Easter.

❖ ❖ ❖

Mrs. A. M. Weldon of Homewood avenue entertained the members of the Literary Study Club of the Women's Art Association, of which Miss Greta Giles is convenor, at their meeting on Thursday evening, when an Emerson essay on "Culture" was given by Mrs. W. G. Ovens.

❖ ❖ ❖

Social Evening.

Mr. and Mrs. William Morris of Westwood entertained the members of St. Michael's A.Y.P.A. at their home, when a pleasant evening was spent, with a brief session followed by games, singing and refreshments Miss Helen Bray, president, was in the chair. Mrs. Max Humphries and Miss Mary Birdsall took part in the opening, Fred Cooper spoke of his work last summer in a Boys' Camp; and several items were discussed, including the procuring of lights for the church and plans for a play to be presented in the Spring. After a program of entertainment, the evening closed with an expression of appreciation to Mr. and Mrs. Morris. The next meeting will be held at the home of Mr. and Mrs. P. E. Birdsall, on the evening of February 9th.

❖ ❖ ❖

Small Boy's Birthday Party.

Little Jackie Christmas of Lee street was small host to a number of his playmates at a party held at his home in celebration of his fifth birthday. Games were played and tea was served at a table prettily decorated, the mothers of the small guests assisting. Those present were Marilyn, Diane and Jean Huggins, Norma, Julia and Angus Austin, Trevor Davis, Donald Johnston and Maurice Montgomery.

❖ ❖ ❖

Prudential Party Tonight.

A pleasant affair of this evening will be a gathering of staff members of the Prudential Life Insurance Company from the city and district, at a dinner at the Kawartha Golf and Country Club, followed by an evening of bridge games and dancing. At the dinner, the presentation of a twenty-five year badge and certificate is to be made to A. W. Wray of the local staff, while five-year badges will be presented to W. F. Sidey, also of Peterborough, and J. Mackey of Orillia.

❖ ❖ ❖

Annual Party.

Invitations have been issued for the annual entertainment of their staff members and friends, by the management of the Canadian Nashua Paper Company, Limited, and the Canadian Sealright Company, Limited. It will take the usual form of a dinner and dance, to be held at the Kawartha Golf and Country Club on the evening of Friday next, January 22nd.

❖ ❖ ❖

C. W. L. Bridges.

Members of the Catholic Women's League of St. Peter's Cathedral who entertained at two or three tables of bridge in their own homes on Thursday and Friday of this week, or donated funds to cover the same amount of entertaining, to the good work carried on by the League, included the president, Miss Lillian Hurley and Mrs. F. J. Overend, Mrs. R. J. McGrath, Mrs. G. Gordon, Mrs. Lou Riley, Mrs. F. Lynch, Mrs. William Hutchinson, Mrs. W. H. Bell, and the Misses Annie and Nell Simons.

❖ ❖ ❖

Whist Drive On Friday Night.

A whist drive was featured at the gathering of the Caledonian Club on Friday evening in the Woodmen of the World hall. At nine tables the games were keenly contested, W. Petrie acting as timekeeper. The president, J. Miller, presented prizes to Mrs. J. Brown and J. Blair (first); Mr. and Mrs. A. Milne (second). Consolation awards went to Mrs. F. Storey and J. Pirie. A pleasant evening ended with the service of refreshments by the executive and a few dances to music by the club's orchestra. Miscellaneous games will be on the program for next Friday's meeting.

❖ ❖ ❖

C.G.E. Party At Kawartha Club.

The Kawartha Golf and Country Club was the scene of an interesting dinner, dance and bridge on Friday evening, when members of the club from the Canadian General Electric Company, and their wives, enjoyed a party in the handsome big solarium and lounge. Approximately one hundred and fifty people were present. Music was played by Mose Yokom and his band.

Prize-winners of the evening were Mrs. R. Hull, Mrs. A. H. Mowry, Mrs. W. Howe, Mrs. N. E. Crowe, Mrs. W. T. Fanjoy, Miss Marjorie Hallihan, Miss Armene McCarthy, Miss Mignon Mayneord, Messrs. D. L. Davies, J. Copping, M. Laflamme, J. E. Girven, H. McKenzie, J. Morley.

Those present were: Mr. and Mrs. J. W. Copping, Mr. and Mrs. J. O. Heap, Mr. and Mrs. E. J. McDonald, Mr. and Mrs. W. Rogers, Mr. and Mrs. N. E. Crowe, Mr. and Mrs. I. F. McRae, Mr. and Mrs. C. A. Salmonsen, Mr. and Mrs. G. Allison, Mr. and Mrs. W. Howe, Mr. and Mrs. S. O. Shields, Mr. and Mrs. J. T. Donaldson, Mr. and Mrs. R. D. Mawhood, Mr. and Mrs. C. C. Mowry, Mr. and Mrs. H. A. Cranfield, Mr. and Mrs. D. Menzies, Mr. and Mrs. H. G. McKenzie, Mr. and Mrs. Ray Pogue, Mr. and Mrs. Adam Sands, Mr. and Mrs. L. H. Vass, Mr. and Mrs. V. S. Foster, Mr. and Mrs. J. V. Cuff, Mr. and Mrs. F. J. Hickey, Mr. and Mrs. W. A. Jackson, Mr. and Mrs. M. C. Metheral, Mr. and Mrs. A. H. Mowry, Mr. and Mrs. J. Cameron, Mr. and Mrs. D. L. Davis, Mr. and Mrs. W. T. Fanjoy, Mr. and Mrs. J. E. Girven, Mr. and Mrs. R. S. Hull, Mr. and Mrs. A. R. Jones, Mr. and Mrs. B. I. Burgess, Mr. and Mrs. T. E. Gilchrist, Mr. and Mrs. R. Hinton, Mr. and Mrs. G. R. Langley, Mr. and Mrs. H. R. Sills, Mr. and Mrs. R. E. Knox, Mr. and Mrs. W. M. Cruthers, Mr. and Mrs. M. T. Breckenridge;

The Misses I. Duthie, I. Killoran, D. Gavine, M. Hallihan, M. Whaley, D. Buchanan, F. Leach, A. McCarthy, P. McCarrell, H. Thomas, Cox, M. Mayneord, A. Timm, L. McCarrell, M. Fitzpatrick, L. Robinson, H. Cole, P. Rinehardt, G. Caddy, M. Kearns, L. Hall, D. Finnie;

Messrs. G. W. Hodgson, E. H. Jones, J. G. Sullivan, T. J. Miller, D. D. Sproule, E. Cooper, M. Ruiter, M. LaFlamme, D. C. Grady, Jack Menzies, F. Bowness, W. Herd, O. Price, J. H. Shields, G. A. Wiklund, G. C. Tollington, D. MacGregor, B. Otewell, A. L. Dickieson, D. A. Drynan, C. A. Wright, J. D. McMynn, W. B. Brown.

❖ ❖ ❖

Pledge Allegiance In Colorful Ceremony.

Miss Muriel Gladman of Toronto, formerly of Peterborough, was presented with a lovely bracelet and past president's pin from the members of the Soroptomists' Club of Toronto, on her retirement this week from the office of president, a position which she has held with distinction for some time.

The installation of officers of the Soroptomist organization is an interesting bit of ceremonial. The officers, in groups of two or three, each light a blue candle from a larger yellow candle which typifies the spirit of the society.

❖ ❖ ❖

20th Century Liberal Club Dance.

Close to three hundred people attended the dance held in the hall of the Canadian Legion Friday evening, sponsored by the 20th Century Liberal Club of the city, with arrangements in charge of a committee headed by Miss Donnie McDonald. Music for round and square dancing was played by Bill Engel and his Spirits of Rhythm and Red Moncrief and His Gang. The president of the club, Cyril Rice, and his executive, assisted with arrangements.

❖ ❖ ❖

Jewels To Be Presented.

At the 54th anniversary of the Resuscitation of Otonabee Lodge No. 13, I.O.O.F., which will take place on Monday evening next, twenty-five year jewels will be presented to James Baird, George Noyes and Bert Jackson, of Peterborough, Oram Weston of Hamilton, and Gilbert Lavery of Orillia. The two last-named were former residents of Peterborough.

GOOD NEWS!

For Our Lady Patrons

We Would Like to Introduce a New Service

In our modern and completely equipped kitchens we are making delicious Danish and French Pastry. The Danish pastries are very tasty for breakfast, with jam or marmalade and the French pastries, made in many different varieties, are just the thing for desserts.

Some Of Our Specials

CRESCENT ROLLS ..... dozen 25c
FRENCH JELLY ROLLS ..... each 25c
CHOCOLATE ECLAIRS ..... dozen 50c
BREAKFAST ROLLS ..... 5c each or 6 for 25c
CREAM PUFFS ..... 5c each or 6 for 25c
DANISH ROLLS ..... 5c each or 6 for 25c

Try some of these tempting pastries. They are very suitable for birthday parties, afternoon teas, bridge parties, etc.

Orders Taken in Advance—Telephone 7

An Added Feature

We have just made arrangements with the Nestles Milk Company for the delivery of 5,000 pounds of their Hot Chocolate. This now makes it possible to sell to you our

HOT CHOCOLATE DRINK FOR 10c

We would like to pass this saving on to you.

ELITE RESTAURANT AND GRILL

"Lost my appetite..could not sleep- NOW I FEEL LIKE A NEW PERSON"

READ this grateful letter from Miss Evelyn D——*

"Before using Dr. Williams' Pink Pills, I had lost my appetite. I could not sleep and never felt like doing anything. But after taking the pills for a short time I regained my appetite, sleep sounder and have more pep. I feel like a new person!"

Are you worried because you do not sleep well and never have any appetite? Then why not follow this young woman's example and begin the Dr. Williams' Pink Pills treatment today? Like her, you probably need more iron before your condition can improve. Dr. Williams' Pink Pills will supply this iron. They will nourish and quieten your nerves. Your blood will become richer; your glands will function better; you will get an uplift in vitality. Then you will sleep soundly and get back your appetite. Another girl who was rundown, nervous and had little desire for food, said recently, "I have taken Dr. Williams' Pink Pills for some time and I feel and look like a new person. And am I hungry at mealtimes!"

Then don't waste another moment wishing or waiting to get better. Start taking Dr. Williams' Pink Pills at once! Price 50c.

Take Dr. Williams' Pink Pills regularly for a while; and if you don't feel better, stronger and healthier, your money will be returned to you.

* Name on request.

Meeting At St. John's

Re-elect Majority Of The Officers Of Women's Auxiliary

At the annual business and devotional meeting of the Women's Auxiliary of St. John's Church, all officers were re-elected for the year, with the exception of two, Mrs. F. Ford assuming the office of treasurer, in succession to Mrs. C. Campbell, and Mrs. B. Wardle taking the place of Mrs. J. Rigden as United Thankoffering secretary. The slate for the year follows:

Mrs. W. P. Robertson, honorary president; Mrs. G. S. Cameron, president; Mrs. H. A. Morrow, first vice president; Mrs. F. M. Dela-Posse, second vice president; Mrs. R. Cooper, secretary; Mrs. F. Ford, treasurer; Mrs. J. Knight, Extra-Cent-a-Day fund; Mrs. B. Wardle, United Thankoffering; Mrs. R. Ross, Living Message; Mrs. J. Cridland, Literature secretary; Mrs. N. Stanger, Junior superintendent; Mrs. F. D. Craig, Teen Age superintendent; Visiting convenor; Mrs. D. J. Eldred; Dorcas convenor, Mrs. G. Groombridge; Rector's nominees: Mrs. G. T. Melton and Mrs. F. D. Kerr.

Mrs. G. S. Cameron presided at the meeting, and the devotional period was taken by the rector, the Rev. W. P. Robertson, who also expressed appreciation of the work done by the officers and committees during the year.

Annual reports were read and proved very satisfactory. Miss Mary Carr also gave a very encouraging report of the work done by the Girls' Teen Age branch.

A missionary home on furlough from Japan, Miss Shaw, gave an inspiring talk based on Japanese customs and her experiences enroute through Europe to a convention at Oslo. Listening to Miss Shaw were many ladies representative of the city's Anglican churches.

After a vote of thanks to the speaker tendered by Mrs. Cameron, a social half hour and tea were enjoyed.

Fashion Service

Navy blue woollen, a new note for winter made this youthful squared shouldered plaited swing-skirt dress. It's tremendously effective with brown furs and so accommodating for limited incomes. You'll find it so useful again when spring arrives.

The soft bodice fulness and neat shirt collar as well as the tailored plaited skirt, make this model particularly interesting for school, college and office wear.

Plain or printed crepe silks, rayon challis prints and thin wool novelties are other delightful and inexpensive mediums.

Style No. 3367 is designed for sizes 12, 14, 16, 18, 20 years, 30, 32, 34, 36 and 38-inches bust. Size 16 requires 3¾ yards of 39-inch material with 1 yard of ribbon for bow.

The Examiner,
Please order for me:

Pattern Number .....

Size .....

My Name .....

Address .....

.....

Branch Notes

ALL SAINTS BRANCH.

Following the service Sunday evening, All Saints branch held their installation of officers. The ceremony was conducted by Rev. J. D. Paterson. The officers were called forward and installed in their new offices as follows: President, Leslie Cavalier; vice president, Alan Worsencroft; secretary, Kenneth Gibson; publicity secretary, Miss E. Abraham; treasurer, Miss Dorothy White.

This was followed by the presentation of a past president's pin to A. Worsencroft and an A.Y.P.A. ring to L. Cavalier.

The regular weekly meeting was held on Monday evening. The president, Les Cavalier opened the business session with prayer. Ken Choate who was absent on Sunday evening, received a past president's pin. The rest of the evening was spent playing games and badminton.

St. John's Branch.

An unusual meeting was held by the members of St. John's A.Y.P.A. in the form of a series of amusing incidents and strange coincidences told by the members of the Branch The evening was in charge of Gordon Clegg and those taking part, included, Rev. W. P. Robertson, Ed. McDonald, Florence Lemmings, Bus Hutchinson, Hilda Phillips, Len Phillips, Florence Hutchinson, Roy Pitchford, Scotty Stephen, Mr. Kempster and Jack Marshall, community singing was also enjoyed before returning home.

BENNETT EXPECTED SUNDAY.

HALIFAX, Jan. 16.—(CP)— The liner Montclare, on which Conservative Leader R. B. Bennett is returning to Canada after a tour of the British Empire, is expected to arrive in Halifax Sunday. Previously the vessel had been expected to reach port from Liverpool, Eng., today.

$10.00 REWARD

For any Corn or Callous, which cannot be removed by the new scientific LLOYD'S THYMOLATED CORN SALVE, in 2 to 3 days. This new Salve de-sentizes corns and callouses with the first application. Call your druggist to-day and order a jar of this WONDERFUL SALVE. Callouses of long standing will require slightly longer treatment. For sale at Elliott's Drug Store, 'Phone 15; McDermid & Jury, 'Phone 102; and E. L. Payne, 'Phone 146.

WASH-DAY WONDER SOAP

For Clothes Washing and Cleaning there's none better. Ask your grocer.

Carries On Peace Work

Red Cross Society Courses In Home Nursing And Nutrition

The Red Cross Society, which did so much in war time to alleviate the sufferings of soldiers, carries on its peacetime activities with unremitting energy. Nutrition classes and Home Nursing classes form two of its major efforts at the present time. Both are designed for educational purposes in the preparation of food with the greatest amount of nutrition available, and also for the care of suffers attacked by the many diseases to which mankind is heir.

The Nutrition course will include eight lessons, to be given on Thursday evenings at half past seven o'clock in the kitchen of the Vocational School, in charge of Mrs. C. B. Muir and Miss Aileen Morgan, both of whom are graduate dietitians.

There is a growing interest in the modern knowledge with regard to nutrition and the part it plays in building up and protecting health among those who are willing to practice proper habits in eating. At each lesson in this course, a good eating habit will be discussed.

At the initial meeting in the course, held on Thursday evening of this week, and conducted by Miss M. S. McCready of the Provincial department of the Red Cross Society, much interest was displayed in the value of whole grains in diet. Several recent examples of research work were cited to illustrate the important tonic values of Vitamin B. The richest natural source of Vitamin B is the wheat germ, of which many people get very little, or none at all. Instead, the germ and bran portions of our grains are devoted to the feeding of farm animals while the human family under-nourishes itself on many white-flour products.

A whole-wheat porridge, reinforced by a little bran, flaxseed and wheat germ, was made such a mixture having a splendid effect in nourishing the tissues.

Emphasis was laid on the fact that, unless we constantly nourish our body tissues with the best foods, we cannot hope to have a long healthy life free from disease. Good feeding is just as important for adults as for children.

Home Nursing Classes

The modern idea is to prevent disease, rather than to wait and then try to cure it. The Chief Medical Health Officer in England has said: "A nation's health is a nation's wealth," and this is realized by all, especially workers, when an epidemic rages and time and money is lost through illness. The business man, too, knows just how much money it costs him when workers are inefficient and are unable, either mentally or physically, to maintain a desired standard.

How many of us know what the common cold costs humanity?

The course in Home Nursing carried on by the Red Cross Society has given women, girls and boys a knowledge of the laws of physical and mental hygiene, as well as the self-confidence necessary to pass from the defensive to the offensive in the war against man's lifelong enemies: Dirt, Disease and Ignorance.

These lessons are not intended to supplant nursing courses or equip the student for the work of a graduate nurse. They are intended to interest the students in keeping well themselves; in creating wholesome environments; in checking the spread of disease by an early recognition of symptoms; in enabling precautionary measures to be taken to banish pestilence by eliminating the causes; in awakening a community consciousness and enlightened public opinion for group action against these menaces; in showing the expectant mother the importance of caring for herself in the interest of her child, and in safeguarding him later, so that there may arise a happier and healthier people.

Over 33,000 women and girls in Ontario have completed the Red Cross Home Nursing training since the inception of the courses in 1935.

The course, which is available to every woman, comprises twelve lecture demonstrations in as many weeks. Eight of the classes are taught by graduate nurses, three by doctors, one by a graduate dietitian. These assistants, all leaders in their professions, generously give of their time and attention in carrying on this vital work.

For information required, enquire at the Y.W.C.A. or telephone 1135J.

HIS LUCK CHANGES

Friends Cancel Debts After Farmer Hits Series of Misfortunes.

ARCADIA, Wis., Jan. 16 (C.P.).—Farmer Edward Sauer's luck has changed.

Last spring he suffered a broken hip when a cow kicked him. During his six months' stay in a hospital he suffered live stock losses. His 22-year-old son died.

Soon after his discharge he broke his hip again while working over a valued horse which fractured a leg in a fall. The horse was destroyed.

Sauer's bad luck has been routed at last. His friends came through with $2,000 in cash, and cancelled debts.

IF BABY IS CROSS FIND OUT WHY

HEALTHY BABIES are not cross. Your baby should not be cross. If he is, then something in his little system is "out of order". Probably Baby's Own Tablets can promptly "put it right". Mrs. H——, of Fenelon Falls, had the experience. She writes: "My little girl was irritable, feverish and sometimes sick at her stomach—what a relief it was, after giving her Baby's Own Tablets, to see how much better she was."

No matter how delicate your baby may be these little sweet-tasting tablets cannot harm him. Easy to take. Promptly effective. Free from opiates and stupefying drugs. Analyst's report on every package.

Just as prompt in clearing up simple fevers, diarrhoea, colds, constipation, simple croup, colic, teething troubles and other minor ills of babyhood.

Never be without a full box of Baby's Own Tablets. Sickness so often strikes in the night.

If you are not satisfied with the results your druggist will give your money back.

Weddings

CHASE—COREY.

CAMPBELLFORD, Jan. 16.—A quiet wedding took place at the home of the officiating minister, Rev. R. Burnham, Raglan Street, on January 14, when Iris Eveline, only daughter of Mr. and Mrs. John Corey, became the bride of William Cecil Chase, son of Mr. and Mrs. Healey Chase, of Belmont Township. Mrs. William Corey, sister of the groom, attended the bride, who wore a dress of eggshell pink crepe. Mr. W. A. Symes of Belmont Township attended the groom. After a short honeymoon the couple will return to reside in Belmont Township.

Special New Year Service

St. Paul's Church W. M. S. Holds An Inspiring Meeting

The first meeting for the New Year of the Women's Missionary Society of St. Paul's Presbyterian Church was almost entirely devoted to the service prepared for the occasion by two members of the Provincial Board of British Columbia. Hymns, Scripture readings and prayers were all in keeping with the different themes, the first of which was "Worship," with a Psalm read by Mrs. W. Lyburn, followed by prayer of "Confession" by the president, Mrs. J. Dutton. Passages from St. John on "The Holy Spirit" were read by Miss Nina Davidson, with prayers by Mrs. W. C. Steinkrauss and Miss E. Simpson.

The story of "Saul of Tarsus," the "Call to Service," was read by Miss E. Hall; an appeal for blessing on the W.M.S. work carried on in mission stations, schools and hospitals was made by Miss E. Walker; for overseas work in India, China, Japan, Formosa and British Guiana, by Miss Lees; for King and country and world peace, by Mrs. M. B. Chenhall.

The closing theme was "Assurance of Power and Victory," followed by a benediction by the president.

Preceding the special service, a short business session was held when reports were heard. These proved very encouraging, the allocation for 1936 having been reached.

Lauds Work Of Y.M.C.A.

Commending the Young Men's Christian Association for excellent service to the community and to young men in particular, A. R. Kennedy, managing editor of The Examiner, spoke to the members of the Ladies' Auxiliary to the Y.M.C.A. at their regular meeting held in the Board Room of the 'Y' on Friday afternoon, with the president, Mrs. F. L. Robinson, in the chair.

Mr. Kennedy lauded the association for its work in preparing youth for future activities. He said the Y.M.C.A. also afforded a secure and comfortable home for young men at a small cost, illustrating his theme by references to several who had come to his notice and who had received this assistance from the 'Y'. He closed by congratulating the ladies on their part in furthering this good work.

The ladies decided to hold a community bridge party on February 5th, with tea served at the home of Mrs. H. Martin, Monaghan Road, the funds to be used for upkeep and re-decoration of the dormitories at the 'Y'.

Needed by Every GROWING CHILD

THE BEST MILK THAT COWS GIVE

SILVERWOODS MILK

Phone 1900 and a driver will call

Peterborough Women

have found their favourite laundry... and they've picked their favourite service at Fanning's! They've found that there's double economy....for careful laundering at Fanning's prices saves both clothes and money!

TELEPHONE 353

Fanning's Steam Laundry

Game Banned: LONDON.—Gravesend Town Council has just passed a by-law banning the obstructive playing of tip-cat in the streets. Play the game, says Council, but play it on the proper grounds. The by-law was none too popular. Fans of tip-cat set up a cry of what about the other sports, such as: Hopscotch, hunch-cuddy-hunch, bab-the-bowster, dobblers, three-holes and cock-a-roost.

The Peterborough Examiner

PETERBOROUGH, ONTARIO, CANADA, SATURDAY, JANUARY 16, 1937

Out Of Date: LONDON.—Military circles are wondering if the 'bull's-eye' target isn't out of date for experienced shots. It is suggested in some quarters that for trained soldiers landscapes and other targets resembling the character of the target engaged in the field should be used. The bull's-eye would be retained for recruits.

NO HOLD OUT IN POTATOES FARMERS SAY

If Toronto Wholesalers Want Potatoes Get Them In This District

RETAIL $1.60 TO $1.80

If Toronto wholesalers want Ontario potatoes they can get lots in the Peterborough region at $1.30 to $1.50 a bag regardless of the report that Ontario potato growers are planning to hold their product for a higher price, inquiries today indicated. The tubers were to be bought retail at $1.60 to $1.80 on the Farmers Market this morning and no shortage was apparent.

The Farmers Market price of $1.60 to $1.80 for the various grades represents an increase of 25 cents in the past two weeks but no talk of withholding potatoes from the market in an effort to boost prices was to be heard. One local group of chain stores bought 50 bags for $1.50.

Walter J. Oke, large local wholesaler, scouted the idea of a voluntary hold-out on Ontario potatoes. He said he believed wholesalers can buy all they wish for $1.25 to $1.40 to pass on to the retail trade at a price well under the price of Maritime potatoes. No. 1 grade New Brunswick potatoes were quoted $1.68 f.o.b. Peterborough this morning, he reported.

Agricultural Representative A. D. Runions gave the opinion the Toronto report of a hold-out was unfounded. Potatoes are perishable and local growers are not going to let their potatoes rot in the hope of $2 a bag later in the Spring while Maritime potatoes flood the market at $1.75 and $1.80 retail, he said.

BOY SCOUTS TO AID FISH CONSERVATION

Given Honorary Membership In Peterborough Fish And Game Association

In the belief that they can be of great assistance in helping towards the conservation of game and fish, Boy Scouts of the city were on Friday evening given honorary membership in Peterborough Fish and Game Association.

The decision made on motion of Fred C. Marshall, seconded by Harry Lacheur received the hearty endorsation of all present at the annual general meeting of the association.

S. R. Alger, president of the Ontario Federation of Anglers said that the Oshawa Fish and Game Association made the Boy Scouts of that city honorary members of their organization, and he declared the boys turned out over 200 strong to receive their memberships.

A suggestion made by secretary-treasurer E. A. Outram that an essay contest be staged by the association throughout the city and rural schools of the district, in order to get the children interested in such matters as outdoor sportsmanship and conservation of fish and game, was also adopted on motion of Mr. Marshall.

Details in connection with the essay contest are to be worked out by the executive of the association at an early date, and it is probable that the co-operation of the educational authorities throughout the district as well as the publishers of daily and weekly newspapers will be sought.

Calcutt Ale And Porter Souvenirs

Here's a new one for those endless chapters of the incredible which have made a chap named Ripley wealthy. Art Johnston of the Windsor Hotel recently came by two bottles of malt beverages of an ancient Peterborough vintage. One was of Calcutt's champagne ale and its companion Calcutt's porter. The old brewery across the bridge was demolished a few years ago after a long vacancy, but these two bottles had been gathering dust and age and potency in the cellar of a local home. The "believe it or not" aspect of the story is that ale and porter could have been left so long uncorked. Imaginable would be a home where black bottles would be brought up to the sink and emptied down the pipe—the lead pipe of the plumbing system. But, to have been utterly diregarded so long was a refinement of disinterest and probably distaste. A doctor recently heard about them some how or other in the course of a call, and the story goes that he got them as souvenirs, on the strength of his domestic standing, and exchanged modern goods for the old stuff, "new lamps for old". And so they were presented to Art Johnston and some of the Rose Room visitors are told the story and marvel at it.

FISHERMAN FALLS IN.

BELLEVILLE, Ont., Jan. 16. — (CP).—Fishing for perch from ice on the Bay of Quinte, John Potts, of Belleville, was plunged into the water when the ice gave way. He was able to crawl back to safety.

DRUG STORE OPEN SUNDAY
McDermid & Jury
Cor. Geo. and Charlotte

1.00 RADIO TUNE-UP SERVICE
Making Your Radio Work Like New Is Our Business.
Serving the radio public for 8 yrs.
JOHNSTON'S
PHONE 2123. OPEN EVENINGS.

Collegiate Notes

BASKETBALL UNDERWAY

Doing battle with three teams from Cobourg C.I., the three P.C.V.S. teams, Seniors, Juniors and the Girls' Senior squad, opened their annual basketball activities in the school gymnasium yesterday afternoon and evening. The manner in which they fared is reported elsewhere in this edition.

Good turnouts of spectators witnessed the games and the high interest in the inter-school rivalry justified adherence to the policy of holding the home basketball on Friday afternoons and evenings as far as possible. Cobourg C.I. was represented by a highly-vocal cheering section.

The opening games climaxed a couple of weeks of intensive practice for all three teams. The Junior Boys' team was chosen from the following squad: Captain Don Sedgewick, Harlow Cutting, Jack Dougherty, Ormie Weir, Ralph Johnston, Kenneth Gillespie, Bob Dyer, Ted Cragg, Jack Craig, Nelson Foster. Coach H. A. Craig master-minded operations from the side-lines.

Coach Dorothy Brisbin of the Girls' Senior team had a larger squad to make her selection from. Those who have been turning out regularly are: Mary MacPherson, Margaret Lundy, Beverley Saunders, Joan Ottewell, Isabel Wray, Ruth Ellis, Linden Reid, Marion Juby, Peggy Lawless, Jean Fowler and Doris Glover.

Coach Harvard Bamforth trotted out a squad which included several names of rugby note when the feature contest of the evening went on at 8.15 o'clock. Led by Jack (Gump) Gemmell, the senior squad included Clarence Davern, Herb. (Nip) Galley, Gordon (Gus) Gonsolus, Hymie Smith, Stuart Laing, Gordon Johnston, Bill (Spud) Turner and Adolphe (Spark) LeClair.

ATHLETES FROLIC

A dance sponsored by the Boys' Athletic Association and the Girls' Athletic Association followed the games in the gymnasium. Bill Wheeler and his "Collegiate Swingcopators" provided the music. This aggregation, of wide fame through the school, have lately been advertising themselves as the "Doctors of Your Musical Troubles."

Hockey is also one of the school activities which have been set in motion since commencement of the Spring term. The boys have entered a juvenile team in the South End City League. The score so far for P.C.V.S. is two games played and two wins. Jack Patterson of Special Commercial is the coach, business manager and trainer. The squad includes Bud Driscoll. Bill King, Ernest Ward, Steve Scumrik, Bill Dorris, Harold Morrow, Don Morrow, Al King, Bob Parnall and Ralph Parnall.

SNAP-SHOTTERS

The Camera Club resumed activities for the new year last Wednesday afternoon. The president, Bill Donaldson, has been on the sick list so Jean Fiett has taken charge of the meetings. V. R. Henry gave instruction on bordering snapshots artistically.

Money for the purchase of uniforms for the girls' basketball team was granted by the Students' Council last Monday. The plea was made by Isabel Wray, president of the G.A.A. She stated that the present uniforms were not to be trusted in active movements.

The president of the combined glee clubs announced from the auditorium stage Friday morning that an operetta has been selected and approved for the annual school dramatic offering. It will be staged in the latter part of February. Rehearsals commenced yesterday afternoon when the instructor, Martin B. Chenhall, outlined the plot and played musical extracts. Last year's operetta had its setting in the south. This year the production has a far different setting as may be gathered from the title: "In Old Vienna."

The orchestra practiced Tuesday and Thursday in preparation for the Literary Society meeting to be held next Friday. These musicians have been working diligently under the direction of A. J. Weames.

HIGH SCHOOL HOWLER

All but the "freshies" have received the results of their Christmas examinations. Some of the teachers have discussed the papers in class and many interesting answers have come to light. For instance, a question on a first form British History examination requested that the student give the location of Agincourt, scene of the battle between the British and French during the Hundred Years' War. The scholar, however, evidently unnerved by his first Collegiate examination, wrote that Agincourt was located on No. 7 highway near Toronto. The marker didn't seem to think the student had the right Agincourt for some reason or other.

Subscription lists for the Echoes, annual school publication, were passed around each form this week. Although the students have had only five days to practice their salesmenship, 976 copies have already been ordered. The objective is 1,500 copies.

The school has been divided into sections of three or four classes each. Points are given for each copy ordered. First, second and third forms receive four points per copy, the upper forms, two points. At the end of each day, 10 points are awarded as a bonus to the leading group. The reward will be a dance to be tendered the winning group. Refreshments will be served by the two lowest groups in that winning section.

ODDS AND ENDS

Some of the members of the Boys' Senior basketball squad tested their skill in game with girls from the Girls' Senior group. With surprise, the boys found it not as easy as they had expected to penetrate the girls' defence. But all ended well with the serving of doughnuts and a social interlude was enjoyed... James Morrow, ex-member of the Older Boys' Parliament, has taken a sudden interest in the law. He spent an afternoon last week in attendance at trials in the County Court at the Court House and returned to school the next day certain that the Bar is the only thing for him.... Haig Kelly, star of the Senior rugby team, has been out of school for the past few days with water on the knee. He will be missed from the line-up of the basketball team.

Family Of Three Fine Boys

Mr. and Mrs. C. C. Doughty of 12 Inverlea street are the proud parents of these three fine boys. From LEFT is Teddy, aged 5, Carl, aged 7 and Kenneth, aged 9. All three attend the Queen Alexandra public school. —(Photo by Fred Cripps Studio)

EVERY NEW CRISIS NARROWING DOWN MARGIN OF SAFETY

France Debated Some Weeks Ago An Attack On Germany Lecturer Declares

WAR IS COMING

Despite the series of highly-spectacular international "crises" which have exploded on the world out of the Spanish civil war in bewildering succession during recent days, the marching of German soldiers into the de-militarized Rhineland a month ago was the incident which really brought the world to the brink of a new war, Professor E. W. McInnes of the History Department, Toronto University, reputed observer of international affairs, told a large audience here Friday evening.

"I am convinced France debated seriously launching an attack on Germany," he said. "The French believe they might fight Germany sooner or later and felt it would be wiser to go to war with the Germans immediately while they were less ably prepared than wait for the time when they will be fully ready. I believe the only considerations which stopped them were the uncertainty of British support and the fear that their domestic political turmoil would result in trouble at home in case of war."

Danger Spots

Professor McInnes spoke as the second of the series of university extension lecturers scheduled to appear this winter. Sponsored by the Friday Night Supper Club, the lecture was given in the Y.M.C.A. auditorium, a capacity crowd filling the room. Professor McInnes' topic was, "Danger Spots in Europe."

He spoke of the recent series of international crises as "boils on the body politic." When one boil wanes, another appears in any unexpected place, he said.

"All the materials of war are lying around and have been lying around for some time, but recent events have demonstrated that the world can come amazingly close to war without war." He said that the succession of highly serious incidents and their failure to lead to war has led some persons to hope that at last the nations have come to the conclusion that wars must be avoided. But he then proceeded to draw a picture of the world situation which would indicate that a war sooner or later is inevitable.

Fascism vs. Communism

The world rivalries resulting from the spirit of nationalism have given way to something deeper now, the conflict of two social systems—Fascism and Communism, he said. Germany, Italy and Japan are lined up in the Fascist cause and great Russia stands for the Communistic cause. Britain, France and United States, the champions of democracy, represent a third contender in the conflict, he stated.

The Fascist want war and disorder, hoping to gain old territories, colonies and raw material sources but upsetting the present order, he continued. The democratic powers and Russia want peace, for they run the risk of losing what they already have through war and stand to gain nothing for the cost would far exceed any possible profit.

War Coming

In view of this situation, the powers desiring peace will put up with many impudent advances by the Fascists and will steer their ways around many crises but, at the same time, will fight when a certain limit has been reached, he continued. They will fight while they still have the advantages of greater wealth and more complete preparations over the Fascists, he said.

"Every new crisis narrows down the margin of safety. In the end the democracies are going to be pushed to a point where they will have to fight. The decisive event may come at any of a half dozen different places."

WOMAN IS KILLED

While Crossing Street, Niagara Falls Woman Knocked Down by Car

NIAGARA FALLS, Ont., Jan. 16 —(C.P.).—Mrs. Margaret Smith, 48, Niagara Falls, was killed early today, when she was struck by an auto, driven by Clares Leys, Lundys Lane. Mrs. Smith was crossing a street when she was knocked down by the car. Coroner W. W Thompson has ordered an inquest. Mrs. Smith is survived by her husband, William E. Smith, and a son and daughter.

Main Street Topics

Jabs and Jottings as Picked Up By Examiner Reporters.

NURSES PLAN DANCE

A number of Peterborough nurses are planning to attend the annual dance to be staged at the Benson House, Lindsay, on Friday, January 22, by the Nurses Alumnae of the Ross Memorial Hospital in Lindsay.

CHIMNEY FIRES

A quiet week prevailed around the Fire Department this week. Several chimney fires were the only calls to action. The most recent was a call to the home of Percy Killingbeck, 291 Townsend street, this morning.

RICE LAKE PARTLY OPEN.

Everett Birdsall reported the east end of Rice Lake almost entirely clear of ice from Margaret's Island down to the Trent River Friday morning. Open water extended all along the south shore, but a fringe of ice remained along the opposite Birdsall shore. Mr. Birdsall said he could not remember any other January with such unusually relaxed winter conditions.

A RISKY PASSAGE.

The Chemong floating bridge was in bad shape earlier this week, one side of the structure being under water. Some of the farmers who had drawn produce to Peterborough in wagons risked the passage on their way home, but the Lakehurst stage and other vehicles went the long way round by Fowler's Corners rather than take a chance.

SKATING NEXT BEST.

If they can not have snow, members of the Peterborough Ski Club are prepared to make the best of what they have. They are planning to hold a skating party on Chemong Lake Sunday afternoon. The surface of the lake is a solid sheet of glassy ice and perfect conditions for skating are afforded.

RED PATCH CLUB.

Herb. Staunton has been elected to serve as president of the Red Patch Club for the coming year, succeeding Bob Hendry to the post. Vice-president is M. Morrow, secretary, Dan Douglas and treasurer, Major H. K. Clifton. The executive is composed of E. Parks, D. White, G. Wyatt, J. Playford and M. McGill. Plans for the coming season will be discussed at the next monthly meeting.

REEVES ARE IN TOWN.

It looked like a session of the county council was in the offing on the market this morning when Reeves George E. Mullen of Smith, E. N. MacDonald of Dummer and W. A. Anderson of Otonabee, were all in evidence at one time. The township heads however were in town for another purpose, to attend the banquet of the Shorthorn Breeders' Association.

BIBLE CLASS OFFICERS.

Mrs. P. Borland was re-elected as president of the Onward Bible Class of George Street United Church, with the following executive: Mrs. E. Sanderson, vice-president; Mrs. E. Hales, secretary; Mrs. L. Ingram, assistant secretary; Miss L. Allen and Mrs. R. Powell, treasurer. Convenors include Mrs. F. Harvey (Flowers); Mrs. G. Moore (Visiting); Miss E. Manning (Social). A. Hagerman is the class teacher. After the business session, bowling games and refreshments were enjoyed.

ST. JOHN'S CHOIR.

Leslie Dyer was elected president at the annual general meeting of St. John's Church Choir. Supper was served by members of the Church Women's Auxiliary. The full slate of officers elected for the ensuing year is as follows: Honorary President: Rev. W. P. Robertson, rector. Honorary Vice-Presidents: the Rev. R. T. P. Brain, Vernon Morphet, W. W. Gray, and D. G. H. Melton. President: Leslie Dyer. Vice-president: Harold Spencer. Secretary-treasurer: Miss R. Quartermaine. Librarian: Fred Hooper. Assistant Librarian: I. Luther. Choir Mother: Miss R. Quartermaine. Sick and Visiting Committee: Miss L. Bacon, Roy Pitchford. Publicity Secretary: Roy Pitchford. Social Convenors: Mrs. D. J. Eldred, Mrs. Frederic G. Mann.

HE HAD A STOWAWAY.

A local motorist had just driven out of his laneway Friday night and had started to pick up a little speed when suddenly a man ran out into the roadway in front of the car and violently waved to the driver to stop. The machine was brought to a standstill by a somewhat startled motorist and the individual who had played the role of traffic officer broke the news to the driver that he had a passenger he didn't know anything about. There was a cat perched up on top of the car and the kind-hearted pedestrian was afraid the animal would be swept off when the machine got moving faster.

CARS IN COLLISION.

Automobiles driven by Joseph Stewart, 200 Stewart street and by T. Rogers, R.R. 9, Peterborough, were involved in collision on George street at Krege's corner at 10.35 a.m. to-day. Stewart was proceeding south on George street when his car was involved in collision with the rear end of the Rogers car which was travelling over the intersection west on Simcoe street.

ELECT OFFICERS

At the annual meeting of Peterborough County Shorthorn Breeders' Club held in the offices of the Ontario Department of Agriculture here this (Saturday) morning, the following officers were elected for **the ensuing year: Immediate Past** President, Gale Elliott; President, Roy Whittington; Vice-President, Percy Donaldson; Secretary-Treasurer, Alfred Elmhirst.

SOME CATCH!

The largest muskie that was ever caught in local waters will look insignificant to W. W. Steenburgh of R.R. 1, Havelock when he returns to this district from his trip to the south. While fishing in the Gulf of Mexico off Fort Myers recently with a party of tourists from Ohio and Pennsylvania, the catch included: A 260-pound giant seabass; a 150-pound black-tip shark; a quantity of mackerel; kingfish, bonita and blues.

CONTEST ARRANGED.

An attendance competition among the Peterborough, Oshawa, Belleville and Lindsay Kiwanis Clubs has been arranged, it was announced at the Kiwanis Club luncheon Friday. The contest will continue through 1937 and a shield donated by the local club will be awarded permanently to the winner.

THE CIVIC DINNER.

The Honorable G. N. Gordon said to-day that the curiosity and anxiety of some persons to know who is to pay for a Civic Dinner is rather remarkable, in view of the fact that there was never a suggestion made that the city would pay for the reception to be given to Senator Iva C. Fallis. This much overdue recognition, he supposes, would be under civic auspices and every one would pay his own way and even the aldermen would be expected to

GUILD OFFICERS.

Officers of the Ladies' Guild of St. George's Church, elected at the annual meeting held Thursday, with the rector, the Rev. T. S. Gault, presiding, were as follows: Mrs. L. Warren, president; Mrs. P. Malsch, vice-president; Mrs. R. King, treasurer; Mrs. J. Huxley, secretary; Mrs. R. Pilling, Press secretary; Mrs. A. Thomas, Social convenor. Members of the Buying committee: Mesdames J. Wood, P. Malsch, R. King, L. Warren; Visiting committee: Mesdames A. Thomas, D. Edwards, C. Cole R. Pilling.

CHOIR OFFICERS

Mrs. A. Huffman was re-elected president of the Knox United Church choir at the annual banquet meeting of the organization this week. Other executive members named were: Honorary president, Rev. A. G. McCormack; past president, John Donaldson; vice-president, Norm Hughes; secretary, Dorothy Battle; treasurer, Mary Morton; gown convenor, Mrs. H. Lewis; social convenor, Mrs. George Mongraw; librarian, Arthur Armstrong. Forty members attended the banquet. Guests of the evening were: Rev. McCormack, J. F. Morrison, senior elder; and members of the Board of Managers, H. J. McCannon, John Allen and George Davis.

OVERSEAS MAIL.

Mail for Great Britain and countries via Great Britain; letters addressed via New York, to connect with the steamer Berengaria, sailing from New York on January 20; mail closes at the local post office at midnight on January 18. Mail for Great Britain and countries via Great Britain, to connect with the steamer Montclare, sailing from St. John on January 22; mail closes at the local post office midnight on January 20. Mail for Great Britain and countries via Great Britain; letters addressed via New York to connect with the steamer Europa, sailing from New York on January 23; mail closes at the local post office 7.30 p.m. on January 21. Mail for Great Britain and countries via Great Britain, to connect with the steamer Ausonia, sailing from Halifax on January 23; mail closes at the local post office at 7.30 p.m. on January 21.

TELLS OF WORKS OF BELOVED POET OF THE CHILDREN

J. O. Herity Of Belleville Gives Lecture In Trinity United Church

JAMES WHITCOMBE RILEY

A genuine and understanding love of poetry, and a wide knowledge of the works of the great poets of the ages, was evidenced by J. O. Herity of Belleville, in his inspirational lecture given in Trinity United Church on Friday evening, on the theme, "The Life and Works of James Whitcombe Riley," the event being under the auspices of the Men's Club, and the occasion the first open meeting of that organization.

Mr. Herity lifted his hearers from the realm of "things mundane" into the rarer atmosphere of the world of the imagination and left them with the desire to study further the works of the beloved "poet of the children," the speaker claiming that he also had a keen understanding of mature human nature, and could likewise be called "the poet of the seasons," repeating the best known of the seasonable poems, "When the Frost Is On the Punkin'," in proof of his assertion.

The chair was occupied by Dr. J. Middleton, president of the Men's Club, who introduced the guest speaker of the evening, mentioning that Mr. Herity had been a school teacher, then had "graduated" into newspaper work, and is now Industrial Commissioner and Secretary of the Chamber of Commerce of the city of Belleville. An enjoyable feature of the program were the solos by Maurice Park, the second one of a group immediately preceding the lecture, "O Heart of Mine," by James Whitcombe Riley, being especially appropriate. Miss Mabel Clarry accompanied Mr. Park at the organ.

Prefacing his lecture with a remark frequently heard, "Nobody reads poetry now—it has been relegated to the museum of things no longer really required," Mr. Herity declared this statement is entirely unwarranted by facts; "poetry has filled a far more potent and effective place than has science; science speaks only in the realm of material things, while poetry speaks to the soul. Think of the poetry of the Bible, a great portion of which was originally written in metrical rhyme; similarly the great hymns of the churches; and how powerfully they have contributed, and in such an auspicious manner, to the advancement of our spiritual life."

Defining poetry as "the language of the imagination," the speaker dwelt informatively on the history of poetry, in its varying forms such as the madrigal, the lyric, the stately measures of Holy Writ, the epic, the drama, the parody, the limerick, and "even the annual crop of 'Odes to Spring' soon to be again on the market," and added that poetry often expresses a world of truth in a single line, such as "An honest man's the noblest work of God."

Life of Riley

Coming directly to his theme for the evening, Mr. Herity outlined the life of James Whitcombe Riley, telling of his birth on December 7, 1849, in a log cabin, in a sprawling frontier town, Greenfield, Indiana, now however a beautiful city of four thousand inhabitants, which the speaker had personally visited last summer. The poet's father, Reuben Riley, was a lawyer, and when things had prospered with him he built a substantial and handsome home, which is now occupied by sister-in-law of Whitcombe Riley, and which the speaker had also visited, and where he had seen among other treasures, a paper-bound volume containing twelve poems, the poet's first publication, only a few copies of which are now in existence.

"His mother was a woman of culture, and a model of motherhood, and she gave to her son a rich endowment. Riley himself left school when he was but fifteen years of age; his talents were varied, he was musical, and both sang and played; he had some skill in sketching and drawing, and in dramatics; he recited his own songs and sketches in public, and when he later went on the lecture platform he had such contemporaries as Mark Twain, Bill Nye, and others. He was not only incomparable as the poet of childhood, but he was also the 'poet of the common man,' and possesed a rare mastery of dialect."

As a fitting memorial to the poet, Mr. Herity found in Greenfield a monument surmounted with a statue in bronze, the inscription stating that it had been erected by the school children of America. Among the childhood poems recited were "The Raggedy Man," "The Happy Little Cripple," and "Little Orphan Annie," the speaker explaining that he has the latter on a record as given by the poet himself, and the original "Orphan Annie," was Mary Alice Smith, who was adopted into the Riley household and who had special skill as a teller of ghost stories and witch tales. She was eight months younger than Riley, married in her early twenties, and passed away in her twenty-seventh year.

Riley a Bachelor

In connection with the recitation of the poem, "An Old Sweetheart of Mine," it was mentioned that James Whitcombe Riley remained a bachelor until the end of his life, and that in his later years he became painfully shy in the presence of women. After his death, however, a considerable number of women came forward and claimed to be the original of the poem, none being able to substantiate their claim.

"When news of Riley's last serious illness was given out, it created general consternation, Edgar Guest voicing the popular feeling with his touching line, 'We need him, Lord; this world of our ain't had enough of Riley yet. To give us songs of love and cheer, Don't take him from us, Lord, I pray'.

"On July 22, 1916, in his sixty-sixth year, following recurring strokes of paralysis, one of the kindliest souls that ever came to cheer this sad old world, passed on. He is buried in Crown Hill cemetery, and his grave is marked by a magnificent tombstone, which I have personally visited, and which fittingly indicates the final resting-place of Indiana's most distinguished son."

The lines of the poem which has the recurring refrain, "He is not dead, he is just away," appropriately concluded a lecture that had provided an evening of pure delight for the listeners.

Perry J. Giffen, one of the vice-presidents of the club, voiced the thanks of the audience for the literary treat which Mr. Herity had provided, and the chairman added some words of appreciation for others who had assisted in making the evening a success. The National Anthem dismissed the gathering.

THE STARS SAY . . .

By GENEVIEVE KEMBLE

Sunday, January 17.

SUNDAY'S HOROSCOPE is a fairly auspicious one with active conditions in connection with writings, publishing or promotional programs. Employment is under good influence for recognition or preferment from superiors. Be careful, however, not to make any rash or impetuous moves or indulge in any forms of excesses or recklessness.

Those whose birthday it is may prepare for an active, lively and progressive year, with new business and contracts under favorable aspect. Employment is also under rather fortunate auspices for advancement or favors. But be wise in indulging in reckless, tempestuous, or impetuous conduct of any kind.

A child born on this day may be lively, versatile and energetic, with tendency for salesmanship, promotion or advertising, and he may want to be constantly doing something and making changes. Properly handled, without impetuosity, this will prove an asset.

❖ ❖ ❖

For Monday, January 18.

MONDAY'S ASTROLOGICAL FORECAST is a dubious one, especially in the handling of funds. Speculation, gambling and personal extravagances or indulgences may prove hazardous. Also be alert to schemes, treachery and shun anything that might cause scandal. A change of advantage is probable and private engagements may prove lively and pleasant.

Those whose birthday it is are on the verge of a year in which much depends upon individual sagacity, good judgment and personal self-control. Avoid speculation, gambling and extravagance. Be on guard against cause for scandal and refrain from schemes and plots. A pleasant personal adventure and possibly a change are foreseen.

A child born on this day may be clever, shrewd and have talents of an unusual or original order. But it may have tendencies to impulsive and indulgent moods, with poor judgment in handling its funds.

TAYLOR IS FINED FOR SPEARING RATS

Curve Lake Indian Must Pay $50 Or Go To Jail

LINDSAY, Jan. 16—Noah Taylor of the Curve Lake Indian Reserve was fined $50 or two months in jail Friday by Magistrate Gee, having been found guilty of damaging muskrat houses and spearing rats. On the charge of resisting an officer Taylor was found not guilty. Taylor's two brothers and two Knott brothers from the reserve are serving time on similar charges.

Noah Taylor was convicted on the evidence of his younger brother, who told the story of the two brothers skating on Sturgeon Lake when they spied Deputy Game Warden Rutherford of Fenelon Falls. They left the lake, but were accosted by Rutherford, and told they were under arrest. They were carrying rat spears ten feet long.

The Indians fled to the lake, and Rutherford fired his shotgun to frighten them. They put on their skates and dashed across the lake, with Rutherford speeding after them in his automobile. When the game warden overtook them and jumped out to arrest them, Albert Taylor, the youngest, struck the officer in the face, whereupon Rutherford crashed him on the head with the barrel of his gun. The two grappled; Albert Taylor was tied up, but Noah sped away across the fields and bush.

Peterboro' Company Get Big Tent Order

J. J. Duffus, M.P., returned from Ottawa this morning after attending the opening of Parliament. He said he missed the Vice-regal formalities in the Senate Chamber but was present when the Commons met.

"I had to visit several of the Departments at the time of the formal opening and I was particularly interested in a matter before the Department of National Defence. Messrs. J. J. Turner & Sons has submitted a tender for tents and marquees which resulted in a contract for upwards of $5,000 with the probability of it being increased," Mr. Duffus said.

LINDSAY YOUTH PLEADS GUILTY WARSAW THEFTS

Two Young Men Remanded For Sentence By Magistrate Until Friday

TRUCK ALSO STOLEN

Pleading guilty to a charge of stealing a motor truck, and to a couple of charges of breaking and entering and theft, Royden Rowe, of Lindsay, was this (Saturday) morning remanded for sentence until Friday next on his appearance before Magistrate O. A. Langley, K.C.

Cleveland Bonisteel, 27, of the same town, who pleaded guilty to one charge of breaking and entering and theft and not guilty to a second charge of a similar nature, was likewise remanded to the same date.

Police allege that the pair came here from Lindsay early Friday morning and after stealing a motor truck owned by the makers of Canada Dry from outside Empress Hotel went to Warsaw and broke into Hilliard Darling's store there and into the office of George Taylor's mill. Cigarettes, stamps and other small articles were said to have been stolen.

Rowe, a young married man, was arrested at his home in Lindsay on Friday evening by Provincial Constable David Silvester and Detective-Sergeant William Meagher of this city, while it is learned Bonisteel was later apprehended by Lindsay police. The stolen truck was found abandoned on the outskirts of Lindsay prior to the arrests. Neither of the pair was represented by counsel on their appearance before the Bench.

Doughnuts Tell Youth's Future

DOUGHNUTS may not rank with tea-leaves as a medium of clairvoyance, but in this incident of recent restaurant occurrence you can look through them and read character and the future of not one but of two persons. And you could safely predict that a young lady who lives somewhere across the London street dam and walks out Saturday nights with a young man whose place of employment is within range of the post office, that this young lady won't have to worry about bills from the butcher and baker if the aforementioned walking out ends up the middle aisle. The incident was an exceedingly trifling one, no doubt, but there was a touch of genius about it, suggesting that the young man, who is something of an ace in his craft is missing his read vocation. Finishing his lunch the other night he decided he wanted one doughnut. Their price is two for a nickel to all coustomers at King Lee's place. But this youth wasn't spending a whole nickel. And he wasn't buying two doughnuts and giving one of them away, or leaving half of one on his plate as improvident diners would do. So he conceived this idea: "I'll tell you what you do, give me one doughnut to-night and I'll get the other one to-morrow night," and the very novelty of the suggestion put it across. But just once, or at least for one customer, because the King isn't going to open a doughnut day-book for all and sundry who might copy this bright idea of buying "sinkers" by installments. And if that conception doesn't indicate the instincts of a horse trader, then what else would? But, the youth was born out of his time, because the horse-trading era seems to have passed. However, looking through the doughnut anyone can see that this young man is never going to need an old age pension, and his wife will have fur coats and all the frills and gadgets that sprout from bank accounts.

AT THE EMPRESS.

Among the guests registered at the Empress Hotel are Mr. and Mrs. J. Marien of Barrie, Chas. Campbell, Cobourg, G. E. Day and W. J. Kay of Guelph, Wm. Waldie, of Stratford and L. E. Aisaman of Montreal.

WE RECONDITION WINDSHIELD WIPERS AND FUEL PUMPS
METCALFE AUTO ELECTRIC
135 Brock St. Phone 266

Nash and Lafayette
SALES AND SERVICE
Prices From $995 to $1,495
Foley & Wilson
McDonnel at Reid. Tel. 2027

Columbia Coast Mission
LECTURE BY
REV. ALAN GREENE
Illustrated With
MOVING PICTURES IN COLOUR
In
St. John's Parish Hall
Wednesday, January 20th, 8 p.m.
Admission Free—Collection for the Work of the Mission.

COVENTRY CITY BEATS CHARLTON IN CUP GAME

Tottenham Hotspurs Swamped Portsmouth In Third-Round Game

EVERTON WINS 5-0

LONDON, Jan. 16—(C.P. Cable)—Coventry City won a high place in the list of English Cup heroes today by smashing Charlton Athletic 2-0 in the outstanding upset of third-round games. Co-leader with Arsenal of the major league, the Athletic was expected to down its second division opponent. Tottenham Hotspurs, colorful London second division outfit, swamped Portsmouth, another leading first division club, 5-0.

The third round brought many other topsy-turvy results. Walsall, a great cup-fighting team, put Barnsley out of the running 3-1; Millwall downed Fulham in a London derby 2-0, and Chester swamped Doncaster Rovers 4-0. The losing teams were all second league outfits, the winners playing in the third division.

Spennymoor United and Dartford, sole survivors of the minor leagues made their exit from the competition. The Durham coal miners made their way to West Bromwich on borrowed money and lost 7-1, while Dartford, playing at home, lost by the only goal of the game to Darlington, third division squad.

Manchester United 1, Reading 0
Wolverhampton, 6, Middlesbrough 1
Bradford 0, Derby County 4
Cardiff City 1, Grimsby Town 3
Brentford 5, Huddersfield Town 0
Crewe Alexandra 0, Plymouth A. 2
Bury 1, Queen's Park Rangers 0
Walsall 3, Barnsley 1
West B. Albion 7, Spennymoor U. 1
Notts Forest 2, Sheffield United 4
Portsmouth 0, Tottenham Spurs 5
Millwall 2, Fulham 0
Everton 5, Bournmouth 0
Chesterfield 1, Arsenal 5
Chester 4, Doncaster Rovers 0
Sheffield Wednesday 2, Port Vale 0
Luton Town 3, Blackpool 3
Preston North E. 2, Newcastle U. 0
Blackburn Rovers 2, Accrington S. 2
West Hom United 0, Bolton W. 0
Aston Villa 2, Burnley 3
Chelsea 4, Leeds United 0
Dartford 0, Darlington 1
Wrexham 1, Manchester City 3
Southampton 2, Sunderland 3
Bradford City 2, York City 2
Swansea Town 1, Carlisle United 0
Bristol Rovers 2, Leicester City 5
Norwich City 3, Liverpool 0
Coventry City 2, Charlton Athletic 0
Stoke City 4, Birmingham 1
Exeter City 3, Oldham Athletic 0

Westclox Seniors Cop Girls Contest

Westclox Seniors started their Ladies' Basketball League schedule last evening in the Y.W. gym with an 11-8 victory over the Marconi Radio squad. The senior girls dished up a neat contest with some fine checking shown and one player on each side going out via the four-foul route. Free throws were frequent with the winners cashing in on five and the losers on two. The score at the halfway mark was 6-all, and play was keenly contested through final stanza. G. Mortimer, B. Blade, M. Blade, M. Snowden and M. Ferguson all got two points each for the Ashburnham crew, with G. Hunter notching a point. F. Bestard, S. Levine, and R. Ellis had two each for the losers while D. Ackford and E. Rogow tallied a single apiece. The teams

Westclox: G. Mortimer, B. Blade, M. Blade, A. Livingstone, C. Whatman, G. Hunter, R. Ellis, M Snowden, M. Ferguson, D. Merrett.

Marconi: F Bestard, S. Levine, R. Ellis, M. Armstrong, L. Magee, D. Ackford, B. Flynn, D. Seabrooke, J. Dawson, E. Rogow

Referee, J. Cooper; umpire, E. Ascott.

City Carpetball

Schedule.

Tuesday, January 19.
St. George's No. 1 vs. S.O.E. No. 21.
St. John's No. 3 vs. Moose No. 20.
St. John's No. 4 vs. S.O.E. No. 21.
St. Luke's No. 6 vs. St. Luke's No. 5.
All Saints' No. 8 vs. L.O.L. No. 17.
All Saints' No. 9 vs. St. George's No. 2.
Wednesday, January 20
K.O.P. No. 13 vs. K.O.P. No. 12.
Thursday, January 21.
Moose No. 19 vs. S.O.E. No. 22.
Moose No. 20 vs. K.O.P. No. 13.
Friday, January 22.
L.O.L. No. 16 vs. St. Luke's No. 6.
L.O.L. No. 18 vs. St. John's No. 3.
K.O.P. No. 14 vs. St. George's No. 2.
Open Dates.
L.O.L. No. 17 vs. St. Luke's No. 7.
L.O.L. No. 18 vs. L.O.L. No. 16.
Moose No. 20 vs. Moose No. 19.
St. George's No. 2 vs. S.O.E. No. 21.

It's The Best

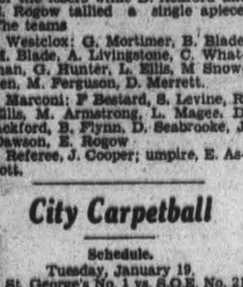

Try Lehigh Valley Anthracite — the Coal that satisfies.

Conger Lehigh Coal Co. Ltd.
266 CHARLOTTE ST.
PHONE 48
T. O. Donaldson, Mgr.

Back In Game

For some time Art Jackson has been travelling back and forth from Toronto Maple Leafs and the minor league farm, Syracuse Stars. Once again Conny Smythe, manager of Leafs, has brought Jackson up into the Leafs' camp. This season Art has been blazing along the ice lanes with the Stars, scoring 15 goals and accounting for 18 assists for a total of 33 scoring points. This record is far higher to date than that of the leading point-getter in the N.H.L. Jackson is shown here.

RUNNERS PERFORM NEW YORK TONIGHT

Both Venzke And Cunningham Will Sprint—Weast Also On List

NEW YORK, Jan. 16—(A.P.)—For the first time since the Venzke-Cunningham-Bonthron mile matches became "the thing" several seasons back, the spotlight on an indoor track campaign shifts from middle distance doings to the sprints to-night in the 69th Regiment track and field games.

While both Gene Venzke and Glenn Cunningham will show their stuff, a 60-yard sprint, bringing together several outstanding dash men, including Columbia's Herb Weast who set a world's 100-metre indoor record a week ago, tops the bill.

Weast will find a lot of competition from such other speedsters as Robert Rodenkirchen, the Jersey City schoolboy who missed a chance to make the American Olympic team last summer because of a technicality; Eddie O'Sullivan, New York star, and New York University's Manny Krosney.

Venzke and Cunningham are entered in 1,000-yard events; but will not have a chance to renew their rivalry which they picked up in the Knights of Clumbus games last week, when the rugged Kansan whipped his Pennsylvania rival at 800 metres. To-night each will start from scratch in races of the series of three 1,000-yard handicaps. The third of the series finds Manhattan's fast Lou Burns as the scratch entry.

SPRINGY ELASTIC POSTURE A NECESSITY.

18. Elasticity and Skiing

A "theory" lesson on skiing technique eliminates days of tiresome work on the snow—provided the student grasps the idea of its purpose. That is why I repeatedly draw to attention of readers the principles that I first enunciated in these articles.

Elasticity in the erect, half crouch and low crouch running positions permits the body to react and adjust itself instantaneously in every emergency.

Only a body which is completely loose, with muscles relaxed, is ready for immediate action. It should again be emphasized here that the squat position illustrated yesterday practically eliminates elasticity as the points are bent to their limits and no longer under control of the muscles.

In the correct running positions the greater part of the sudden jars caused by bumps and strains is absorbed by the joints; the squat creates a condition of maximum strain adversely affecting reaction of the joints when they are called upon to counter an unexpected jar or strain, and in addition soon sets up extreme fatigue. Skiing should be enjoyed, not labored at; therefore, fatigue is taboo.

Next: Stability

ABERDEEN, HEARTS SUFFERED DEFEAT SCOTTISH LEAGUE

Rangers Split Three-Way Second Place Tie With Win At Motherwell

FALKIRK WON 3-0

GLASGOW, Jan. 16—(C.P. Cable)—Form reversals saw Aberdeen and Hearts, Scottish Football League leaders, go down to defeat to-day. Rangers split the three-way second-place tie with a 4-1 verdict at Motherwell, while Celtic drew 3-3 with Hamilton, and Hearts lost 3-0 to Falkirk. Aberdeen was blanked 2-0 by Third Lanark.

SCOTTISH LEAGUE

Division I

Arbroath 4, Albion Rovers 2
Celtic 3, Hamilton Academicals 3
Dundee 1, Queen of South 3
Dunfermline 1, Clyde 3
Falkirk 3, Hearts 0
Motherwell 1, Rangers 4
Partick Thistle 1, St. Johnstone 1
St. Mirren 1, Queen's Park 2
Third Lanark 2, Aberdeen 0

Division II.

Airdrieonians 4, East Stirling 1
Alloa 3, Montrose 1
Ayr United 1, Raith Rovers 0
Brechin City 3, Dumbarton 2
East Fife 2, Leith Athletic 1
Forfar Athletic 3, Dundee United 3
King's Park 1, Stenhousemuir 3
Morton 7, Edinburgh City 2
St. Bernards 2, Cowdenbeath 2

ENGLISH LEAGUE

Southern Section—Division III

Bristol City 2, Watford 2
Clapton Orient 2, Gillingham 0
Notts County 3, Newport County 1
Torquay United 1, Southend U. 4
Crystal Palace 2, Swindon Town 0

Northern Section—Division III

Barrow 0, Lincoln City 4
Halifax Town 1, Stockport County 1
Hartlepools United 6, Gateshead 1
Mansfield Town 4, Rotherham U. 1
Southport 1, Hull City 4
Tranmere Rovers 4, Rochdale 3

IRISH FOOTBALL LEAGUE

Derry City 5, Glenavon 2
Belfast Celtic 4, Balimena 0
Larne 9, Arda 1
Portadown 3, Coleraine 1
Glentoran 2, Linfield 3
Distillery 0, Newry Town 3
Bangor 1, Cliftonville 1

ENGLAND BEATS WALES

TWICKENHAM, England, Jan. 16 (C.P. Cable)—England was victorious in the first international rugby match of the season, defeating Wales 4-3 before a crowd of 65,000 here to-day. All the scoring occurred in the first half; the winners' margin being a dropped goal to a try.

ENGLISH RUGBY LEAGUE

Broughton Rangers 7, Halifax 16
Castleford 11, Brandford North. 12
Dewsbury 3, Rochdale Hornets 9
Huddersfield 19, Bramley 5
Hull 13, Wakefield Trinity 3
Leeds 13, Hull Kingston 2
Leigh 2, Salford 26,
Liverpool Stanley 0, St. Helens R. 5
Newcastle 2, Hunslet 28
Oldham 26, Batley 5
St. Helens 2, Barrow 15
Streatham and M. 11, Featherstone 4
Swinton 10, Keighley 2
Widnes 11, York 5
Wigan 11, Warrington 2

ENGLISH RUGBY UNION

London Scottish 6, Waterloo 12
Old Leysians 3, Liverpool 6
Old Paulines 3, Llanelly 42
Richmond 16, Cambridge U. 5
Bristol 11, Army 5
Birkenhead Park 34, Manchester 3
Cardiff 3, Bath 0
Coventry 3, Gloucester 8
Devenport Services 0, Aberavon 5
Headingly 3, Bedford 11
Leicester 3, Moseley 0
Northampton 3, Royal Air Force 8
Plymouth Albion 0, Newport 0
Portsmouth Services 0, Old Blues 0
Glasgow University 7, Glasgow A. 3
Heriotonians 25, Dunfermline 3

Scottish International Trial

Scotland 20, The Rest 13 (at Edinburgh).

C.G.E. Juniors Win Girls Cage Battle

C.G.E. Juniors opened their Ladies' Basketball League schedule last night at the Y.W.C.A. with a 6-3 victory over Westclox It was a classy low-scoring game with both sides stressing defensive play and checking well. The count at halftime was 3-3 and the Electrics had enough punch in the last frame to sink a basket and a free throw. E. Lynch shone for the winners and got all their points while J. Crowe notched the three points for the Clockmakers. All the players on both teams showed up well. The teams:

Westclox: J. Crowe, E. Walsh, Z. Florence, A. Flynn, N. Pammett, L. McNaughton. D. Dawson, L. Turcotte, F. Davis.

C.G.E.: V Bartley, M. Heard, E. Foster, P. Baxter, F. Knowland, Z. Birkhoff, E. Lynch.

Referee, J. Cooper; umpire, E. Ascott.

P.C.I. Girl Cagers Beaten By Cobourg

The P.C.I. girls' basketball team dropped the first game of their interscholastic Lakeshore group schedule here last evening to Cobourg by a 20-10 score before a big and enthusiastic crowd of rooters at the local gym. The visitors floored a smart squad, showing nice combination and shooting as well as checking the locals up closely. The P.C.I girls showed promise but lacked their excellent team play of last year at this early stage of the season. M. McPherson, W. Saunders and I. Wray looked best for the losers while A. Dufton with 14 points and J. Young with six shone for Cobourg. M. McPherson got six and W. Saunders three for P.C.I. The teams:

Cobourg—A. Dufton, J. Young, K. Shorey, D. Threop, P. Austin, J. Leonard, R. Henderson, F. Spooner, M. Jeop.

P.C.I.—M. McPherson, M. Lundy, W. Saunders, R. Allan, D. Glover, I. Wray, J. Fowler, J. Ottewell, M. Juby, L. Lawless.

Referee, H. McGregor; umpire, L. Thompson; scorers, J. Jennings, P. Dawson.

For Additional Sport See Pages 9 And 11

PERRY HIGH PRO IN TENNIS SHOW

British Net Star Proves a Welcome Meteor In Galaxy Of Moneyed Racquet-Wielders

NEW YORK, Jan. 15.—(AP)—Frederick John Perry, the paddle-footed, pipe-smoking British player is worth the money to pro tennis. Whether he is worth a top price of $9.90 against Ellsworth Vines in the alternating hush and handclapping of Madison Square Garden is something else again.

But the recently-turned pro, immaculately turned out tennis titan is a natural showman—the answer to the pro tennis troupe's prayer for color.

Even the experts who led off on their wrong-guessing for 1937 by picking Vines over Perry in the Briton's pro debut agreed that a sorely-needed personality had come to the ranks of the tennis mercenaries.

Not forgetting that Bill Tilden with his enormous ego and constant carping was the greatest box-office draw once upon a time, they hailed the advent of Perry as the lift that would keep the pros from handing the game back to the amateurs for a time, at least.

From the moment he stood at attention under a spotlight while the band played "God Save the King" (and the ring-worms who infest the place ordinarily wondered why they were playing "My Country 'Tis of Thee") until Vines eventually folded, Perry was a showman.

Puts On Act

Whenever he passed a linesman, Perry ruffled that gent's hair. He minced all over the court on oversize feet that do a duck-waddle—with never an extra step.

The befuddled critics, who found some solace in the fact that Vines was a bit sicker with influenza than Perry was, were pulling for the Englishman before it was over. You cannot hate a man who is totally unperturbed by the biggest crowd that ever saw a tennis match—at a $9.90 top.

At set point, a gallerite let out a loud, uncomplimentary sound as Perry tossed up the ball at service. Perry echoed the sound as he let the ball fall to the court without serving. Nothing ruffles him.

In fact, he is at his best when the fury is at its height—and in the past he has been at his worst when the going was easiest. Bill Tilden once sized him up as "the best-worst or worst-best tennis player I ever saw."

After their first pro match Vines confided that Perry's earnings prior to his professional venture which stands to net his something between $75,000 and $100,000 in his "honeymoon year" was $10,000 for some movie work in England. This payoff was not exactly cricket when Perry was ranked as an amateur, but it lightened the burden of those who sent him around the world as a tennis player.

Ski Enthusiast

"She'll be coming down the mountain when she comes," is an appropriate ditty with regard to Miss Martha Perry of New York, shown here as she started down a mountain ski run at Corviglia, Switzerland. Miss Perry is one of the entrants in the ski race.

SPORTS DAY BY DAY

Digging Up the Local Dirt With the Odd Chuckle or Two

(C.J.P.)

JUNIOR O.H.A. steals the sporting spotlight here Monday eve when the young Belleville crew comes to the Brook to play our Colts. While the intermediate Petes are having one postponement after another and getting low in funds, the local Colts go merrily ahead with their schedule. This will be their second home game of the season but Belleville's first showing here this winter. The Quinte squad trimmed the young Petes by a 4-3 score in Belleville last Monday, so the latter outfit will be burning for revenge in this tussle. Should be a dandy scrap between two speedy, well-matched teams. The cold spell will make ideal ice, the players will make merry, and the fans—no doubt, in large quantities—will make for the rink Monday.

* * * * * *

THE PETES have an intermediate tilt 'gainst Trenton Fliers in Belleville next Tuesday. Lot of local fans express surprise that Trenton can support two teams—they have it all mixed up. These are decidedly different outfits, having no connection at all. The Trenton town team is a "B" squad, supported by Trenton and playing home games there. Whereas the Trenton Fliers have an open-air rink for practising out at the Airport—a couple of miles from Trenton and play in Belleville. Their players are fliers or workers around the Airport, and half a dozen imported hockeyists from Ottawa and Camp Borden. They play in the "A" class and are much better than the Trenton town team.

* * * * * *

AN INTERSCHOLASTIC basketball tournament will be held for two days in Toronto the last of March and first of April. It is open to the Province and will likely have another big entry. Last year, two P.C.I. boys' teams made a fine showing before losing out, while the P.C.I. girls went through to a title. The tourney will be conducted by Warren Stevens, athletic director of Toronto University and a former grid and cage star himself. An interscholastic hockey tournament will be held in London on March 19th and 20th. P.C.I. cage teams are not superstitious and will not mind in the least playing on April Fools Day in the Ontario finals!

* * * * * *

SENIOR CITY Basketball League opens tonight at the Y.M.C.A. at eight bells. Leaders' Corps play the Orphans first, with St. Paul's then meeting C.G.E at nine. A dance will follow the final contest. And Church Cage Loop melees in the "Y" gym this e'en are: St. John's Bantams vs. George St. at six, and Murray St. Juveniles vs. St. Andrew's at seven. With seven cage tilts yesterday, looks like this town is basketball conscious, eh?

* * * * * *

PLANS ARE going right ahead for the big Winter Sports Carnival here the final weekend this month. There isn't enough snow yet to worry those with snow-ploughing contracts but we've still got two weeks to go and much fluff can fall 'twixt then and now. Main items, we understand, on the program is ski-ing at Nassau, fancy skating at the Brock St. rink, and a dog derby through local streets. Of course, there'll be a band, a parade, some dancing and this and that, as well. It is a city-wide affair with everyone co-operating and, with a decent break in luck, should go over with a bang—and establish Peterborough as a fine sports centre in winter months.

* * * * * *

A QUORAM of the Church Hockey League executive met last night at the home of the ailing president, Lloyd Parnall, for the weekly meeting. They dealt with one suspension and arranged to play postponed games this coming week, as well as reviewing those played last week. As a result of the free-for-all in the St. George's senior scrap, E. Tice of that team is under suspension for one game for climbing over the boards to get into a fight. He received a match penalty at the time but a substitution was allowed as he was off the ice when the battle broke out. The George St. player, who received a major and match penalty at the same time, left his team one man short for five minutes.

* * * * * *

BESIDES THE regular scheduled games in the Church Puck Loop, these tussles will be run off if the weather acts reasonable: Seniors—St. George's vs. Murray St. at nine Monday, Murray St. vs. All Saints at nine Thursday, and All Saints vs. George St. at nine on Monday, January 25th; juveniles—Mark St. vs. Murray St. at seven Wednesday, All Saints vs. St. John's at seven Thursday, and St. Paul's vs. Trinity at eight Thursday. This is a big and very active minor hockey circuit and a few days' soft spell knocks the various schedules seven ways for Sunday—to say nothing of three cocked hats.

* * * * * *

GETTING BACK to basketball for a minute, there was a fine crowd to see the Cobourg-P.C.I. interscholastic battles at the local school's gym yesterday e'en. Our junior and senior boys' teams won handily but the P.C.I. damsels' were beaten to start their season. The big floor bothered some of the visitors a bit but the cage play wasn't at all bad for first games of the season. The local junior boys and the girls go to Port Hope on January 29th. Plenty of action also at the Y.W. last p.m. as three girls' games were run off to start the Ladies' Loop. Results of all these tussles are listed elsewhere.

* * * * * *

HITHER AND yawn: No word on the Tweed-Belleville junior O.H.A contest last night—must have been postponed . . . . Knox United Badminton Club of this town defeated St. Paul's of Lindsay up there the other day in three out of five matches . . . . The Colts and Petes will workout as usual this evening at the Brock; the cold spell arrived a few hours too late yesterday for the O.H.A. game . . . . Bun Kingdon's shoulder is coming along okay and he may be playing Monday night . . . . Big open 'spiel of the winter at the curling rink is next Tuesday, drop in and look 'em over . . . . For the information of the Protest Committee of the Senior City Hockey League, that rule reads: "No O.H.A. players may play in the City League" . . . . If the weather keeps right, there'll be a flock of hockey scraps these parts next week.

LOCAL COLLEGIANS DEFEAT COBOURG

P.C.I. Senior Basketball Team Opens Schedule With 33-13 Win

The P.C.I. senior boys opened their Lakeshore interscholastic basketball group schedule Friday night with a 33-13 victory over Cobourg in the P.C.I. gym. A large crowd, with many girls present, cheered the locals on as they piled up an impressive win and gave promise of being a real threat in this group race. Cobourg looked weak, though they rallied somewhat late in the fray and made it more interesting.

From the outset, P.C.I. held a distinct edge with fine combination, their short passing plays keeping the ball in enemy territory most of the way. Nice shooting and effective checking were shown by the Peterborough crew. Davern was high scorer in a fine performance, getting 13 points and looking good on his backchecking. Galley ran him a close second with 11 points while Gemmell notched five with Smith and Johnston scoring two each. The defensive playing of Turner, Smith and Gunsolus was a feature. Payne, Guy and LeBeach shone for the losers, Payne being high man with six points. The half-time count was 21-4. The teams:

Cobourg: Payne, Ravendale, Platt, Bennett, LeBeach, McKenzie. Eagleson, Drury, Guy.

P.C.I.: Davern, Galley, Gemmell, Gunsolus, Smith, LeClaire, Johnston, Laing, Turner.

Referee—J. C. McClenaghan.

Knox Badminton Club Defeat Lindsay Team

LINDSAY, Jan 16.—St. Paul's Anglican Badminton Club entertained Knox United Badminton Club, of Peterborough, at an inter-club match at the Marsh Memorial Hall. The visitors carried off the honors, winning three events out of five. At the conclusion of the tourney, hosts and visitors mixed for some friendly games following which refreshments were served by the Lindsay club. The tournament was in charge of President R. L. Gamble.

The results—

Men's singles — R. L. Gamble, Lindsay, defeated R. McDonald, Peterborough, 15-4, 15-1.

Ladies' singles—Madeline Cotey, Lindsay, defeated Dorothy Allan, Peterborough, 11-2, 11-1.

Men's doubles — Ralph Cherlton and C. Cadd, Peterborough, defeated B. Kennedy and B. Hill, Lindsay, 18-13, 7-15, 15-6.

Ladies' doubles—Mrs. Ruth and B. Black, Peterborough, defeated Doris Clarke and Marion Cochrane, Lindsay, 18-15, 15-7.

Mixed doubles—Alice Davis and Ormond Benson, Peterborough, defeated Jean Fowler and Bert Dickerson, Lindsay, 15-7, 15-7.

NINE KILLED IN CRASH

WARSAW, Jan. 15.—(CP-Havas)—Nine persons were killed and 41 injured, 16 of them gravely, when an autobus ran into a train at Mysiowitz, Polish Silesia, today.

Pro Champ Also

FRED PERRY

Since turning professional, the world former No. 1 amateur tennis player, Fred Perry of England, has started a tour of the United States with Ellsworth Vines, United States pro. champion. In his first professional matches he decisively defeated Vines. The brilliant British ace is shown playing a ball in Madison Square Garden, New York.

BRADDOCK PANNED FOR NOT FIGHTING TO DEFEND TITLE

Secretary Of N.B.A. Predicts a Capable And Willing Heavyweight Champ This Year

DISCUSSES BOXING

By EDWARD C. FOSTER
(Executive Secretary, The National Boxing Association)

PROVIDENCE, R.I., Jan. 16.—(AP).—It seems impossible to say anything about boxing during 1936 without mentioning the greatest upset of the year, the defeat of Joe Louis by Max Schmeling.

I believe it was a great thing for boxing because many people had been led to believe Louis was invincible. Schmeling's victory proved to the whole world that this sport was on the level. From reports coming into this office, boxing is increasing in favor all over the country, it certainly seems to have earned this increased patronage, for I believe that the boxers and their handlers are doing a much better job than they have in the past three or four years. And there is no question but that quite a few championships will change hands during 1937.

To Help Veterans

The National Boxing Association, with its 36 member states, is earnestly working now on a plan to alleviate some of the tribulations of old, broken-down boxers. It is planned to organize a fund to be earmarked for indigent boxers.

The heavyweight division is certainly in a chaotic condition. There is no reason in the world why Jimmy Braddock should not have been compelled to defend his title within the year after he won it, or declare publicly that it was impossible for him, owing to physical disability, to continue as champion. However, there seems to be a rainbow in the sky, and 1937 no doubt will see the heavyweight division represented by a champion who not only is capable, but willing to defend his title.

My own personal hope is to see another Louis-Schmeling bout. I do not wish to detract from Schmeling's great victory over Louis in New York, but I believe another contest between these two might very well produce an entirely different result.

ROUND TRIP RAIL TRAVEL BARGAINS
From PETERBORO

JANUARY 22 AND 23
To CHICAGO
$9.00

JANUARY 23
To
Port Huron $5.10
Flint $6.45
Durand $6.80

Tickets, Return Limits, Train Information From Agents. T.118B
CANADIAN NATIONAL

$25.00 in CASH to WINNERS of Puzzle Word Contest No. 17

Any Examiner Want-Ad Buyer Can Enter—Here Are The

RULES

1. The contest is open to all buyers of Examiner Want Ads. (excepting Contract Advertisers), but there is no Entry Fee.

2. Two entries are allowed for each 25 cents spent in the purchase of Examiner Classified Ads in any one week. For THE CONTEST OF THAT WEEK OR THE FOLLOWING WEEK ONLY. As selected by the purchaser.

3. Number of entries allowed any one person will be decided by the multiples of 25 cents shown on the receipt for payment for Examiner Want Ad. Thus a receipt for 50 cents is good for four entries, a receipt for $1.15 is good for eight entries, and so on.

4. PRIZES: In this contest First Prize will be $10.00 cash to be awarded to the entrant who, in one square, places the most words correctly. Second Prize, of $5.00 cash, will be awarded for the entry with fewest errors after the winning entry. Third Prize will be $3.00; Fourth Prize will be $2.00; and there will be Five Prizes of $1.00 each.

5. When there are ties, the Prize Money will be divided evenly. No entrant can win more than one prize, or share in more than one prize in any one week. No one person can win or share in more than one First Prize in any one month.

6. Entries and name and address of the contestant should be printed in block capitals. All contestants should keep copies of their entries.

7. No entry is eligible without having attached to it an official ENTRY SLIP. These may be secured only on payment of Want Ad accounts at the Classified Department of The Peterborough Examiner. Out-of-town Want Ad buyers may remit payment for Want Ads by Postal Note, Money Order, or Certified Cheque and official Entry slips may be mailed.

8. All contests will start on Saturday, and all entries for one Contest must reach The Examiner not later than 4 p.m. the following Saturday. Names of winning contestants will be announced in The Examiner as soon as judgment is completed.

9. No prize will be paid in respect to any entry based on other than a bona-fide advertisement. All Want Ads on which Entries are based will be checked.

10. Correct solution of each puzzle will be deposited under seal. The decision of the judge will be final and binding. No correspondence will be entered into.

..... CUT HERE ..... CUT HERE .....

PUZZLE NO. 17

Attach Entry slip to this Entry and send to Puzzle-Word Contest, The Examiner not later than 4 p.m., Saturday, January 23. Entry slips given with receipt for payment of every Examiner Want Ad. Account.

NAME .....

ADDRESS .....

.....

Additional Blank in Classified Page from the Classified Ad. Dept. (Copyright)

..... CUT HERE ..... CUT HERE .....

CLUES...

ACROSS:
1. Exclamation.
3. This goes into cakes.
7. A baby says thanks.
10. Help.
11. Feminine pronoun.
12. Jump.
13. Shine.
15. Flagons.
16. Throw.
17. Man's companion.
21. Affirmatives.
22. Musty.
24. Infant's cry.
25. Therefore.
26. Resin.
28. Greeting.
30. Strikes.
32. Follows.
34. Vend.
37. Consumed.
38. Two fives.
40. Times.
41. Spoil.
42. Perform.
43. Try.

DOWN:
1. Body of a boat.
2. Miners dig this.
3. Scottish loaf.
4. Marker.
5. Until.
6. Newspapermen do this.
7. Definite article.
8. Pertaining to air.
9. Pies.
11. Remains.
14. Canines.
18. Tricky.
19. Dimwit.
18. Good for windows.
19. Jewel.
20. The life of the poor is this.
23. Tormented.
24. Personal pronoun.
27. Cask's greatest diameter.
29. Preposition of location.
31. Permit.
33. Place
35. Devour.
36. Leslie.
39. Negative.

TWEED ENTERS SCHOOL GROUP

High School Loop Takes In Also Stirling, Madoc And Marmora

PLENTY OF ACTION

(Examiner Correspondence.)

TWEED, Jan. 16.—Not to be outdone by the Junior O.H.A. and the Senior League, the Tweed High School entered the Interscholastic loop, and the following schedule was drawn up:—

Jan. 8—Stirling at Tweed; Stirling, 0.; Tweed, 0.
13—Madoc at Stirling.
15—Marmora at Madoc.
18—Tweed at Stirling.
22—Stirling at Marmora.
28—Tweed at Madoc.
Feb. 1—Madoc at Marmora.
5—Madoc at Tweed.
8—Marmora at Stirling.
15—Stirling at Madoc.
15—Marmora at Tweed.
19—Tweed at Marmora.

With three leagues in operation this season, and the return of colder weather, it is expected that the hockey fans will be given lots of puck chasing to view. In the first game of this series, played on the 8th of the month, the High School fans were given a thriller, as both Stirlingites and the Tweedites went off the ice after 70 minutes without tallying a single counter. If this is to be expected for the remainder of the schedule, the older league will have to step up a bit to attract attention, as the younger teams are showing lots of scrap and punch this season, which the ardent hockey fan enjoys.

Hockey Results

O.H.A. Intermediate "A".

Brantford.....7 Kitchener 6
Trenton R.C.A.F. at Peterborough —postponed.
Waterloo.....4 Galt 1

O.H.A. Intermediate "B."

Hagersville at Simcoe—Postponed.
Bradford.....6 Markham 5
Palmerston....4 Arthur 3
Stratford at Milverton—Postponed.
Penelon Falls at Cannington — Postponed.
Georgetown....6 Guelph 4
Oshawa at Whitby—Postponed.
Fergus.....6 Elmira 5
Thorold.....4 St. Catharines .3
Elora.....11 G. Valley 2
Gravenhurst..13 Penetang 4
London East at Woodstock—Post.
London H. C. at Ingersoll—Post.
Watford at Forest—Post.
Durham at Wingham—Post.
New Hamburg.4 Clinton 3
Lindsay.....6 Bobcaygeon 5
Cobourg at Port Hope—Post.
Brantford St. Judes at Port Dover —Post.
Owen Sound at Kincardine—Post.

O.H.A. Junior "A."

Oshawa.....7 Consols 0
Kitchener at Guelph—Post.
Stratford Mid..7 Stratford Mites 3

O.H.A. Junior "B."

Woodstock at Paris—Post.
Niagara Falls..6 Thorold 4
Aurora.....9 East York 2
Ham. Tigers....4 Ham. Regals ..1
Ham. Ramblers.4 Ham. Westdale 0
Barrie.....7 Midland 3
St. Mary's.....3 Goderich 2
N. Vocational.11 U. T. S. 0
U. Canada C...5 St. Michael's ..2
Harriston.....7 Drayton 3
Collingwood at Owen Sound—Post.
Scarboro at Stouffville—Post.
Tweed at Belleville—Post.
New Hamburg at Preston—Post.

International College League

Queen's.....6 U. of Montreal 4

English National League

Earlscourt R...5 Brighton T. 4
Southampton V.5 Richmond H. .2

Hockey Standing

INTERNATIONAL INTER-COLLEGIATE

Canadian Section

	W.	L.	T.	F.	A.	P.
McGill	3	0	0	20	2	6
Queen's	2	0	0	12	5	4
Toronto	2	1	0	34	6	4
Montreal	2	2	0	13	14	4

United States Section

	W.	L.	T.	F.	A.	P.
Harvard	2	0	0	7	4	4
Dartmouth	0	2	0	1	12	0
Yale	0	2	0	2	18	0
Princeton	0	4	0	3	30	0

Above standings include all games played and do not take into consideration sectional cup competitions in which only games between teams in same group count or international competition in which only intersectional games count.

COMPOSER DIES.

LONDON, Jan. 16—(AP)—Harold Samuel, 58, pianist and composer who won musical renown by giving six separate weeks of recitals of Bach's works in London, died yesterday.

Birthday Greetings

To Harvey Jackson, left wing star of Toronto Maple Leafs, who will be 26 years old tomorrow. The Busher saw his greatest days between 1932 and 1934, when he, Charlie Connacher and Joe Primeau formed the famous Kid Line. He had a bad season in 1934-35 but is going so well now that he has a fine chance of getting back to his scoring form of a few years ago.

TWEED

HASTINGS COUNTY PUTS SIX TEAMS IN SENIOR LOOP

Madoc, Tweed, Belleville, Stirling, Marmora, Norwood-Havelock Hook-up

SCHEDULE DRAWN UP

(Examiner Correspondence.)

TWEED, Jan. 16.—At a meeting of representatives from Madoc, Tweed, Belleville, Stirling, Marmora, Norwood-Havelock, a six-team league was organized for Senior hockey in Hastings county, and the following officers were elected: President, A. Simpson, Tweed; Sec.-treas., Rev. Hope Swayne, Tweed; Executive: L. Cavery, Madoc; F. Smith, Belleville; Mr. Ferguson, Havelock; P. Grey, Marmora; J. Ackers, Stirling. With the revival of the old boys' teams in central and the northern and lower parts of the county, the old shinny game will once again be going full force. The following schedule was drawn up:—

Jan. 14—Norwood at Madoc.
19—Belleville at Marmora (played at Madoc).
21—Stirling at Norwood.
22—Madoc at Tweed.
25—Belleville at Stirling.
28—Marmora at Norwood.
29—Madoc at Belleville.
29—Stirling at Tweed.
Feb. 1—Stirling at Belleville.
3—Norwood at Tweed.
3—Madoc at Stirling.
5—Tweed at Madoc.
10—Madoc at Norwood.
10—Belleville at Tweed.
10—Marmora at Stirling.
12—Marmora at Madoc.
12—Tweed at Belleville.
17—Belleville at Norwood.
17—Stirling at Madoc.
19—Norwood at Belleville.
22—Marmora at Tweed.
22—Norwood at Stirling.
22—Belleville at Madoc.
24—Tweed at Norwood.
26—Tweed at Stirling.

Extra Games

As in former years, the Belleville team will play their home games on the opposing team's home ice. This will give each centre an additional game to view, and provide lots of competition, as the Belleville team is always looked upon as a leading contender for the play-off honors of the league.

Referees will be selected from the following: L. Dennis, Havelock; A. Weir, Belleville; J. Watson, Madoc; J. Quinn, Tweed; M. McWilliams, Marmora; J. Ackers, Stirling.

A new team in the league, Norwood-Havelock, will certainly be watched when they step on the ice, as this is the first time in many years that a team from this centre has invaded this area for a try at carrying off the blade sport honors.

BELLEVILLE TEAM BE HERE MONDAY

Junior Game Is Scheduled For Brock Street Rink At 8.30

Belleville Juniors and the local Colts tangle Monday evening at 8.30 in the Brock street rink in a scheduled O.H.A. junior "B" fixture. It will be Belleville's first appearance and the second showing of the locals here this season. The Quinte tribe slipped the Colts a 4-3 reverse in Belleville last Monday and are hoping to repeat. The Colts claim they outplayed Belleville before and will knock them for their first defeat of the winter here Monday. First place in the junior group standing is at stake in this contest.

With colder weather predicted over the week-end, fast ice is assured and a redhot junior battle may be expected. The teams are both speedy and classy, besides appearing extra well-matched. A big crowd of fans will likely take in this scrap which promises to be packed with action and good play from start to finish. Neither coach has announced his starting lineup as yet, but Belleville will likely ice the same team that beat Peterborough before while the Colts may have one or two changes from their last game.

How to Make a Splendid Cough Remedy at Home

A Big Saving, and It's So Easy! No Cooking!

Cough medicines usually contain a large quantity of sugar syrup—a good ingredient, but one which you can easily make at home. Take 2 cups of granulated sugar and 1 cup of water, and stir a few moments until dissolved. No cooking! No trouble at all.

Then get from your druggist 2½ ounces of Pinex, pour it into a 16 oz. bottle, and add your syrup. This gives you 16 ounces of really splendid medicine for bad winter coughs. It makes a real saving for you, because it gives you four times as much cough remedy for your money. It lasts a long time, never spoils, and children love it.

This is a very effective, dependable, quick-acting cough remedy for the whole family. Quickly, you feel its penetrating effect in the air passages. It loosens the phlegm, soothes the irritated membranes and makes breathing easy. You'll be more than delighted with its quick effect in clearing up bad coughs.

Pinex is a compound containing Norway Pine, in concentrated form, a well known and reliable soothing agent for winter coughs. Money refunded if it doesn't please you in every way.

A Friend to the Aged As the Years Creep On

MILBURN'S HEALTH AND NERVE PILLS

In the later years of life we start to lose that snap and vigor of our younger days. The blood does not circulate as it once did, the vitality is on the wane, and the nerves not just as steady as they used to be.

Little sicknesses and ailments seem harder to shake off; and evidences of a breakdown begin to appear.

Those who wish to maintain their health and vigor and retain their energy should use Milburn's H. & Nerve Pills at this time of life.

Chief Scorer of Ranger's Rookie Squad

Rookies on Lester Patrick's New York Rangers are certainly going places in a hurry. Neil Colville of the rookie line of the Colvilles and Shibicky, is well up with the scorers of the National Hockey League. He is following close on the heels of such established scorers as Larry Aurie and Marty Barry of Detroit, Johnny Gagnon and Sweeney Schriner. Colville was brought up with his brother and Alex. Shibicky from Rangers' farm team, Philadelphia Ramblers, this season. The sensational Mr. Colville is displayed here.

PERRY IS HANDED HIS FIRST DEFEAT IN PRO VENTURE

Vines Three Times Beaten Turns Tables On Briton In Fourth Battle

TAKES 3 OF 4

PITTSBURGH, Jan. 16—(A.P.).—Ellsworth Vines, United States professional tennis champion, handed Fred Perry, former czar of the amateur courts, his first defeat as a professional last night. The game scores were 6-3, 5-7, 6-4, 6-1.

Vine's victory came after he had thrice been beaten by the pipe-smoking Britisher, and after Vines left a hospital in Chicago Thursday, ending a several days' period of recuperation.

Perry, the recently turned professional, defeated Vines in New York, at Cleveland and Chicago. Then the stars met last night before a near-capacity crowd that Duquesne officials estimated at 7,000 in the fourth of the series that will take them to forty of the country's large cities.

Except for the second set, which went to the lanky Englishman, Vines displayed a decided superiority, and at times piled up points without seeming to extend himself.

This occurred notably in the third set, when the winner captured the first three games he served without allowing his opponent a single point.

In the tenth and deciding game of the third set, a rush of general admission customers poured on to the court directly back of Perry, and he halted action until attendants blocked the stampede.

The play started evenly, but in the fifth game Perry had trouble serving and defaulted on the first and third points. He trailed 40-0 and struggled hard, managing to put over two points before Vines took the game for a 3-2 edge.

The ninth game of the first set went to deuce four times before Perry smashed the set point too hard sending the ball well over the baseline and giving Vines the set, 6-3.

LINDSAY TROUNCES BOBCAYGEON BY 6-5

Lively Intermediate Slugfest Is Full Of Arguments And Penalties

LINDSAY, Jan. 16.—Lindsay Legionnaires took Bobcaygeon Intermediates into camp last night by the score of 6-5 in a fast, exciting game. It was a hectic struggle and the feeling grew tense when Lindsay disputed two goals scored by the visitors in the last period. Arguments were as numerous as penalties, Lindsay led the way in the initial period by 2-0 and increased the lead by 5-1 in the middle period. For Lindsay, Heatlie was very effective, playing his position well and getting three goals. Whitfield and Gerster were also fast, with Louecks and Fever putting up a good defence. Both goalers showed class.

Wrestling Last Night

(By the Associated Press)

PHILADELPHIA — Dean Detton, 205, Salt Lake City, won over Ernie Dusek, 227, Omaha, Neb., 1:26. (Dusek disqualified).

NORTH B..RGEN, N.J.—George Koverly, 218, California, threw Nick Campofreda, 216, Baltimore, 18.52.

SALEM, Mass.—Danno O'Mahoney, Ireland, threw Bibber McCoy, Boston, 1:18:02.

OMAHA, Neb.—Rudy La Ditzl, 225, Poughkeepsie, N.Y., defeated Jack Kennedy, 216, Dallas, Tex., two falls.

Inside Sportin' Dope

BY A. WISE-CRACKER.

Mister Sporting Editor:

Well, Mac, our intermediate hockey team is having a lot of trouble trying to give the hometowners a chance to look them over. Fri. nite we was all set to see them and the Flyers from Trenton tangle in what promised to be a wow of a game but it is 1 of the 1st principles of hockey that she is played on ice and they wasn't enough at Brock st. cushion to cool the cocktails for a W.C.T.U. convention so the old ball game was washed out just like the clash with Belleville last week. So here it is the middle of January and the Petes intermediates aint performed at home yet which must be some kind of a record or other.

Kids May Get Brake

The weather man promises a little more frigidity in the air during the next day or 2 so maybe the Jra. which is billed to play Belleville here Mon. nite will have more luck. That should be quite a battle, neighbors. The Belleville gang took our lads for a ride early this week, bumping off the Buckland-Burgess-Calladine entry 4 to 3 in a torrid game and the Petes is fairly aching for a chance to get that 1 back here Monday night. The Belleville kids will be just as anxious to cop the duke theirselves and get a firmer hold on 1st place in the group race, so they oughta be plenty of excitement from the 1st gun all through the melee. The Peterborough outfit win theirselves a game in Tweed the other nite and they found the villagers which had strengthened up with 'teen age lads from all over the district was tougher opposition than in their 1st start. However the Petes had enough scoring punch to come down in front 6 to 4 on a sheet of very bad ice.

The Pro. Doings

In the cash loop, Mac, the Canadiens and Detroit continue to lead the parade in their sections and the way them 2 machines has been going they're all primed now to clash in the final series for the N.H.L. title. Injuries to a player or 2 don't seem to make no difference. Detroit has been without Capt. Young their defence star for weeks and Herbie Lewis is out of the last few games but the Red Wings go right along winning and Thurs. nite they step into New York and blank the Rangers, their nearest opposition, 2 to 0. Meanwhile the Canadiens has been travelling at top speed with Pit Lepine and Paul Haynes 2 of their centre ice stars both on the hospital list. They even found time to knock Detroit off recently and not many of the comrades are doing that this year.

Well, Mac, that seems to be about the issue for the week. When local hockey has been hung out on the end of the limb like it has been its tough to get much to chatter about in this weekly epistle.

Better luck next week. Meanwhile I sign myself with the usual classickical signerature.

Sportfully Yours,
A. WISE CRACKER.

Fights Last Night

(By the Associated Press.)

Spokane— Tiger Jack Fox, 176, Spokane, stopped Bob Olin, 181, New York, former world light heavyweight champion (2).

Hollywood — Lou Salica, 118, Brooklyn, and Pancho Levyas, 122, Yuma, Texas, drew (10).

San Diego, Calif.—Andre Lenglet, 215, France, outpointed Cecil Myart, 218, Los Angeles (10).

Philadelphia — Carlos (Indian) Quintana, 120¾, Panama, knocked out Johnny Marcelline, 117, Philadelphia, (4).

Boston—Johnny Rossi, 159, Worcester, Mass., outpointed Irish Jimmie O'Boyle, 162, Bangor, Me., (10); Honey Melody, 134, Boston, outpointed Bobby Britton, 136, New York, (10).

HARVARD, TORONTO PUSHING McGILL IN COLLEGE SERIES

Montreal Who Lost 6-4 To Queen's Last Night Play U. Of T. Tonight

WIN WILL TIE REDMEN

TORONTO, Jan. 16 (CP).—McGill University's undisputed leadership of the young International Intercollegiate Hockey League hasn't a chance of surviving another day. There are three games booked tonight in the college circuit and its dollars to doughnuts Harvard and Toronto pull even with the undefeated Redmen from Montreal.

University of Montreal, who dropped a 6-4 decision to Queen's at Kingston last night, invade U. of T. with the winner getting two points that will tie them with McGill. On the season's play, Toronto should win handily as should Harvard against the Tigers of Princeton and Dartmouth against Yale.

Queen's wasted little time against the French-Canadian pucksters from U. of M. Kentry shot them into a lead after two minutes' play, and Johnny Munro and Catlin made it 3-1 after Leger's goal. Hepburn, McGinnis and Cawer all scored a singleton for Queen's before Gagne counted for the Montrealers late in the second.

It was one power play after another in the third period, and they brought U. of M. a couple of goals. Gagne scoring his second and Lecavalier firing home with only a half-minute to play.

Queen's, undefeated in two starts, moved into a share of the second place tie. But they can't do anything about the leadership because they're not scheduled again until next Friday.

Whoever wins the Dartmouth-Yale game will get their first points of the season, both teams have dropped their first two starts. Princeton has lost four straight and haven't shown anything to warrant confidence against the powerful Harvards who have defeated Toronto in one of their two games.

MARMORA

A.Y.P.A. HOLDS ITS BALL AT MARMORA

Beautifully Decorated Hall Lends Fine Touch To Evening's Entertainment

MARMORA, Jan. 16.—St. Paul's A.Y.P.A. held its annual ball in the town hall on Friday, painstaking decorators having given an artistic touch to the interior of the hall and council chamber. The stage was arranged to represent a garden scene and red and green hangings adorned the windows.

Representations of the A.Y.P.A. badge were part of the decoration scheme. In the council chambers the A.Y.P.A. colors, blue and white, were featured on table decorations. Jack Grant and his aces furnished the music and delicious refreshments were served at the midnight hour.

Study Club Meets.

The regular monthly meeting of the Holy Name Study Club was held on Monday evening. Mr. J. O'Neil, president, was in the chair and several new members were welcomed. Following the business meeting, Rev. Father G. Martin gave an instructive address on "The Life of Christ" and "The salvation of those outside the body of the church." C. F. Nicholson read a short paper, entitled, "The story of the tea plant." At this time several ladies favored the meeting with their presence and the rest of the evening was spent playing bingo.

CALL OFF STRIKE.

KITCHENER (CP).—On strike since Thursday January 7, Kitchener reliefers today voted to call off their protest strike and return to work on Monday. The move was made largely, according to an association bulletin, to give the new board a chance to study the problems of the unemployed.

AMUSEMENTS - THEATRES - DANCING

Saturday's Radio

CHILDREN'S PROGRAMS.

1.30—Our Barn, with Madge Tucker —WJZ
2.45—The Pet Club—WOR, CKLW.
5.15—Buddy and Ginger—WGR.
5.15—The Safety League—CKAC.
5.30—Drama of Skies—CFRB.
5.30—Bill and Alex—KDKA.
5.45—Junior Broadcasters—WJR.
6.15—To be announced—WABC.

DAILY NEWS—SPORTS.

1.00—News—WEAF, WTIC, CRCT, CFRB
5.45—Stock Quotations—CRCT.
6.45—Religion in the News—WEAF.
6.15—Daily News Reports—CRCT.
6.30—Jim Hunter, reporter—CFRB.
9.00—N.H.L. Hockey Game—CFRB.
11.00—Newsieg of the Week—CFRB.

MUSICAL PRESENTATIONS.

1.15—Whitney Ensemble— CFCF, WGY
1.15—Poetic Strings—WABC.
1.30—Campus Capers—WEAF.
1.45—Buffalo Presents—CFRB.
2.00—The Dancepators—CFRB.
2.00—Metropolitan Opera—WJZ.
2.30—Continentals—WEAF.
2.30—Merry-Go-Round—CKCL.
2.45—To be announced—CFRB.
3.00—Logan's Musicale—WEAF.
3.00—Down by Herman's—CFRB.
3.00—Merry-Go-Round—CKCL.
3.15—Echoes of Stage—WGR.
3.30—Week-end Revue—WEAF.
3.30—Tours in Tone—CFRB.
4.30—Ann Leaf, Organist—WABC.
5.30—Kattenmeyer's Kindergarten— WEAF.
5.45—Eton Boys, male quartette— WABC.
6.00—Nickelodeon—CRCT.
6.30—Home Symphony—WJZ.
7.15—Hampton Institute Singers— WEAF.
7.30—Bert Pearl, songs—CRCT.
8.00—Saturday Night Party—WEAF.
8.00—Ed. Wynn, comedy—WJZ.
8.00—Cotter's Saturday Night— CRCT.
9.00—National Barn Dance—WJZ.
9.00—Gibbons' Speedshow—WABC.
9.00—Snow Village—WEAF.
9.00—Sunshine and Castanets— CRCT
9.30—The Shell Chateau—WEAF.
9.30—Your Pet Program—WJR.
9.30—Romanelli's Orchestra—CRCT.
10.00—Lucky Strike Hits—WABC.
10.00—Salon Musicale—CKAC.
10.30—Cobb's Plantation—WEAF.
11.00—National Barn Dance—WLW.

GENERAL PROGRAMS.

1.15—Variety Program—CFRB.
1.15—Agricultural Talk—CKAC.
4.00—Saturday Matinee—CKCL.
6.00—Library Shelf—CFRB.
6.15—Al Roth's Orch.—CFRB.
7.00—Message of Israel—WJZ.
7.00—Presenting—CRCT.
7.45—Book Review—CRCT.

DANCE ORCHESTRAS.

1.15—Leo Freudberg's Orch.—WOR.
2.00—Emmerson Gill's Or.—CKLW.
3.00—Skeeter Palmer's Or.—WOR.
4.00—Frank Dailey's Orch.—WOR.
4.30—Howard Lanin's Orch.—CKLW
5.00—Woody Herman's Or.—WOR.
5.30—Harold Stern's Orch.—WJZ.
5.30—Ozzie Williams' Orch.—CRCO.
5.30—George Sterney's Orch.—WOR
6.00—Lee Gordon's Orch.—WEAF.
6.00—Al. Roth's Orch.—WABC.
6.30—Enoch Light's Orch.—WOR.
7.45—Anson Weeks' Orch.—CKCL.
8.30—Meredith Wilson's Or.—WJZ.
10.00—To be announced—WGN.
10.30—Gilbert Darisee's Or.—CRCT.

Sunday's Radio

10.00—Radio Pulpit—WEAF.
10.00—Church of the Air—WABC.
10.00—Cloister Bells—WJZ.
10.00—Watch Tower Prog.—WGR.
10.15—Cabin Folks—WJR.
10.30—Romany Trail—CFRB.
10.30—Children's Hour—WABC.
11.00—Piano Duo—WEAF.
11.00—Carlton Church—CKCL.
11.00—Christian Science—CFRB.
11.15—London Broadcast—WJZ.
11.30—Joe Rine's Orchestra—WJZ.
11.30—Church Service—CKLW.
12.00—Southernaires—WJZ
12.00—The New Poetry—WOR.
12.30—Radio City Music Hall—WJZ.
12.30—Tabernacle Choir—WABC.
12.45—Variety Program—CKAC.
1.00—Belle Bart, talk—WOR.
1.00—Church of the Air—WABC.
1.15—Song Classics—WOR.
1.30—Paris Broadcast—WABC.
1.30—Our Neighbors—WJZ.
1.30—News—WOR.
1.45—Siamese Gemstones—CFRB.
2.00—Music of the Theatre—WABC.
2.00—Landt Trio—WEAF.
3.00—Christian Alliance—CKCL.
2.00—Magic Key—CRCT.
2.15—Canadian Corps—CKCL.
2.15—Bible Theatre—CKOC.
2.30—Golden Hour—CKCL.
2.30—Thatcher Colt—WEAF.
3.00—Metro. Opera—WEAF.
3.00—Symphony Orch.—WABC.
3.30—Grand Hotel—WEAF.
3.45—Dorothy Dreslin—WJZ.
4.00—Penthouse Serenade—WEAF.
4.00—Stone Church—CKCL.
4.30—Variety Show—WJZ.
5.00—We, the People—WJZ.
5.00—Unseen Friend—WABC.
5.00—Marsnatha Evange!—CKCL.
5.30—Variety Show—WJZ.
5.30—Guy Lombardo—WGR.
6.00—Joe Penner—WABC.
6.00—Catholic Hour—WEAF.
6.00—It Came to Pass—CRCT.
6.30—Rubinoff Music—WABC.
6.30—Stewart News—CRCT.
7.00—Prof. Quiz Brainbusters—WABC
7.00—Kaveln's Orchestra—WGN.
7.00—Jack Benny—CRCT.
7.30—Believe it or Not—WJZ.
7.30—Church Services—CRCT.
7.30—Phil Baker—WABC.
8.00—Musical Comedy Revue—WJZ.
8.30—Eddie Cantor—WABC.
9.00—Walter Winchell—WJZ.
9.00—Mannattan Acts—WEAF.
9.30—Music Album—WEAF.
9.30—Bach Home Hour—CKCL.
10.00—Symphony Concert—WEAF.
10.00—Atlantic Nocturne—CRC.
10.00—Community Singing—WABC.
10.30—Romance of 76—WJZ.
10.30—Song Program—CRC.
10.45—H. V. Kaltenborn—WABC
10.45—Watch Tower Program—WGR.
10.45—N.H.L. Hockey Game—WGN.
11.00—When Day Is Done—WEAF.
11.00—Judy's Bunch—WJZ.
11.00—News—CFRB.
11.00—Mart Kenny's Orch.—CRC.
11.00—Roger Pryor's Orch.—WABC.

Gary Grant and Jean Bennett, in "Wedding Present," at the Capitol Monday and Tuesday.

SKATING TO-NIGHT
BROCK ST. RINK
Admission—Adults 20c
Children 10c
SKATE FOR HEALTH

DANCING
Wednesday, Friday & Saturday
WITH PERCE ATKINSON
MELODY MANOR
SPECIAL PRIZE NIGHT EVERY WEDNESDAY
Ladies Free, Except Saturday

DANCE
Legion Hall Tonight
MUSIC BY
Jim Black's
Royal Ambassadors
MODERN AND OLD TIME DANCING
Admission 25c (Tax Included)
Come and Enjoy the Fun!

HOCKEY
Belleville Jrs. vs. Peterborough Jrs.
BROCK ST. RINK
Monday, 8.30 p.m., January 18.
East Side—25c. West Side, standing 35c
Children — 10c. Reserved Section 50c
Tax Included

Repeat Entertainment
7 and 9
CLARENCE E. MULFORD'S
HOPALONG CASSIDY RETURNS
WILLIAM BOYD
LAST TIMES TO-NIGHT
Broadway Brevity
Cartoon News

Starting Monday — Two Features
2.30, 7 and 8.30 p.m.
FEATURE NO. 1
THE PRESIDENT'S MYSTERY
Conceived by FRANKLIN D. ROOSEVELT
RUPERT HUGHES • SAMUEL HOPKINS ADAMS • ANTHONY ABBOT • RITA WEIMAN • S. S. VAN DINE and JOHN ERSKINE
A REPUBLIC PICTURE
FEATURE NO. 2
HIS LOWDOWN ON HI-DE-HO IS THE HOTTEST THING IN RADIO!
HERE COMES CARTER!
ROSS ALEXANDER GEORGE FARRELL

LAST TIMES TO-NIGHT - 7.00 AND 9.00
Together—IN ONE GRAND ENTERTAINMENT!
JEAN HARLOW WILLIAM POWELL LOY TRACY SPENCER TRACY
LIBELED LADY
with WALTER CONNOLLY

MONDAY and TUESDAY
2 Outstanding Features!
Last Complete Show at 8.25 p.m.
MAE HITS THE BARNYARD CIRCUIT!
MAE WEST
'GO WEST, YOUNG MAN'
with WARREN WILLIAM RANDOLPH SCOTT
The hilarious story of a touring movie star who falls for a shy country lad!
—ADDED FEATURE—
A PAIR OF ACE REPORTERS....WHO TAKE TURNS IN DRIVING THEIR FRIENDS NUTS!
WEDDING PRESENT
Our Telephone is for your convenience—Number 1720.
CAPITOL

MODERNIZE and REPAIR --- READ COLUMN --- "WHO CAN DO IT"

Births Marriages In Memoriam Card of Thanks Deaths

BORN

HILL.—At Nicholls Hospital, Friday, January 15, 1937, to Mr. and Mrs. Fred. Hill (nee Nellie Butler), a daughter.

DIED

BAILEY, Mrs. Mary.—On Friday, January 15, 1937, at St. Joseph's Hospital, Mrs. Mary Bailey (formerly Mary Dwyer), of 409 Bethune street, aged 73 years. There will be a celebration of Requiem Mass at St. Peter's Cathedral on Monday at 9 a.m., followed by interment at St. Peter's Cemetery.

DETCHER, Mary Ellen.—On Friday, January 15, 1937, at the family residence, 806 George street, Mary Ellen Jewell, widow of the late Thomas Detcher, and dearly beloved mother of Camilla and Ella Detcher, in her 78th year. Funeral on Monday, at 2 p.m., from the family residence with interment at Little Lake Cemetery.

SEDGWICK, Ralph. — At St. Joseph's Hospital, on Friday, January 15, 1937, Ralph Sedgwick, in his 51st year.

Funeral services from the family residence, Lot 18, Concession 5, Asphodel Township, on Monday, January 18th, with services at 2 o'clock. Interment Norwood Cemetery.

SISSON, Grace.—Widow of the late Thomas Sisson, who died at her daughter's, Mrs. George W. Stewart, Otonabee, January 15, 1937, at 7.30 in her 84th year.

Funeral will take place at St. John's Anglican Church, Ida, Cavan, Monday, January 17. Interment St. John's Cemetery.

CARD OF THANKS

Mr. and Mrs. D. Weir and family of Omemee wish to thank all those who sent such kind expressions of sympathy to them in their recent sad bereavement.

1 FLORISTS 1

FLOWERS!
QUALITY—SERVICE
Arranged For All Occasions.
The Peterborough Floral Co.
436 WATER STREET (AT BROCK)
'Phone 1395 - Nights, etc., 1688

TURNBULL'S FLOWER SHOP
POTTED PLANTS, FUNERAL DESIGNS, CUT FLOWERS
Bonded Members of F.T.D.A.
441 GEORGE PHONE 56

FUNERAL DIRECTORS

CAIN'S FUNERAL SERVICE
Phone 80
467 WATER ST.
PETERBOROUGH

DUFFUS FUNERAL SERVICE
'PHONES - - 1760, 1172
Open All Night.

COMING —EVENTS—

First insertion, 20 words or less, minimum charge 50c. Subsequent consecutive insertions 40c per insertion. All over 20 words, 2c per extra word per insertion.

THEY CALL YOU BY NAME. Prof. Rama — The Man Who Knows: Advice on business, love, health, marriage, and divorce. Palmist, Psychologist. White House, Room 1. Phone 3154.

SKATING TO-NIGHT, SACRED Heart Rink. Good ice, good music. Admission, 15c and 20c; hockey engagements, phone 1892-J

SWISS BELL RINGERS. — Legion Hall, Tuesday, January 19, 8.15, under auspices of U.F.O. Admission, 25c and 15c, plus tax. Do not miss this event.

CANADIAN LEGION, Peterborough Branch, Regular Monthly Meeting will be at 8 o'clock, Monday, January 18. Bingo and entertainment. New members welcome.

PARADE OF WEDDING Dresses of Two Centuries and Display of Rare Old China and Glass, Reid Street Hall, Wednesday afternoon and evening, and Thursday afternoon, January 20 and 21. Gift and Novelty tables. Sale of home baking. Auspices Trinity Women's Association. Admission, including tea, 25 cents.

BRITISH - ISRAEL — Lecture by J. S. Eason, Editor, "The Periscope," on "Other Aspects of Edwards Abdication," Legion Hall, 8 p.m., Wednesday, January 20th. Vital information for thinkers. All welcome. Silver Collection.

FOR SALE

4 Miscellaneous 4

HALL RACK, CHEAP. 'PHONE 1146W.

ELECTRIC SIGNS, HARRIS & BODDY 363 AYLMER STREET. 'PHONE 881

WASHDAY WONDER SOAP WILL DO It Better, Faster, and Cleaner on Clothes, Washing Woodwork, and Floor Cleaning. 10c a Package. Ask your Grocer

GREEN CLOTH COAT, RED FOX trim, size 38. 'Phone 834.

REPAIRS AND NEEDLES FOR ALL MAKES OF MACHINES. SINGER SEWING MACHINE CO. 374 HUNTER ST. 'PHONE 2888

PRIVATE SALE, HOUSEHOLD FURniture, also Frame Dwelling. Apply 471 Rubidge Street.

UPRIGHT PIANO, WALNUT FINISH, $35.00. 'Phone 2864.

TRADE IN YOUR OLD GO-CART AT Baby Carriage Hospital. We have several Reconditioned Carriages, ranging from $4.00 up. 'Phone 1714.

FOR SALE WHILE THEY LAST — Souvenir Plates, Mugs, Ash Trays, etc., of King Edward VIII. They are selling fast. John Hill China Shoppe, 288 George Street.

FOR SALE

4 Miscellaneous 4

FOUR BOYS' SUIT AND OVERcoats. 261 Perry Street.

ALADDIN LAMP. 496 GILCHRIST Street.

ATTRACTIVE QUILTS MADE TO order. 'Phone 2555.

LADIES' BOOTS AND SKATES, SIZE 5. Apply 368 Water Street, Apartment 2.

CANARIES, GUARANTEED YOUNG Singers, $3.98; Hen Birds, $1.00. 50 Ware Street.

ORTHOPHONIC VICTROLA, WITH Records; no dealers. 94 Cameron Street.

UPRIGHT PIANO, CHEAP. APPLY 111 Sophia.

EIGHT-TUBE CABINET RADIO, good condition, $18.00. 'Phone 2284.

SAWING MACHINE. APPLY 357 McGill Street.

STEWART-WARNER RADIO, CHEAP for cash. Apply 406 Sheridan Street.

BUNDLES OF OLD PAPERS FOR SALE 10c PER BUNDLE.
Apply THE EXAMINER Corner Hunter and Water streets.

GET YOUR C. G. E. WASHER
On Easy Monthly Terms From
WATSON'S
442 GEORGE STREET

FARMERS!
GET OUR PRICES ON ARGENTINE CORN.
BRAUND'S 3 STORES

Peterboro Metal and Waste
385 BETHUNE ST. 'Phone 697
Belting, Pulleys, Shafting, Piping, etc. Scrap Iron and Metals.

1—Electric Washer	$19.50
1—7-Tube Cabinet Radio	$24.50
1—Car Radio	$29.50
1—Norge Refrigerator	$89.50
1—Kelvinator Refrigerator	$99.50

New Guarantee. Terms $1.00 Weekly. JOHNSTON'S 'Phone 2123. Open Evenings.

LADY'S GOOD BROWN CLOTH COAT (Northway), size 44; cheap. 'Phone 3663J.

HEAVY 3-HORSE GAS ENGINE, Massey-Harris, in good condition, with extra Speed Pulleys, $40.00. Corn Cutter, $10.00. Good Violin, $8.00. Inquire Peterborough Examiner.

6 Fuel 6

DRY MIXED 50% HARDWOOD, $1.50 Quarter-Cord. 'Phone 978.

$1.50 QUARTER-CORD—BEST MIXed Wood, Cut and Split. Albion. 'Phone 58.

SPECIAL — DRY HARDWOOD SLABS $3.50 HALF-CORD. 'Phone 978.

SLABS ¼-CORD - $2.50 SCOTT COAL AND LUMBER TEL. 1234.

WOOD

½ CORD NO. 1 HARDWOOD	$4.00
½ CORD NO. 2 HARDWOOD	$3.50
¼ CORD MIXED WOOD	$2.50

Cutting and Splitting Extra.
J. E. A. FITZGERALD
253 Hunter Street Tel. 111

JUST REAL COAL! THAT'S US. SANITARY ICE SUPPLY 'PHONE 3700.

H. B. McGINNESS
255 McDonnel St. 'Phone 2916
COAL — WOOD

FOR SALE

6 Fuel 6

NOTICE. — BEST MIXED WOOD IN Town at the Price, $3.00 Half-Cord. Albion. 'Phone 58.

BLOWER COAL.
AMERICAN AND WELSH CLINKERING BLOWER COAL, Pocahontas Screenings.
Also the Famous Wayland Wash Modified Stoker for Iron Firemen in stock.
McCARTHY & JOHNSTON
'PHONE 96.

NICHOLS
FUEL AND ICE SUPPLY.

Body Maple, per Cord	$8.00
Mixed Hardwood, per Cord	$6.50
Mixed Softwood, per Cord	$5.00
Rough Maple, per Cord	$7.00

(Cutting Extra)
'Phone 2241.

Try Our Pocahontas Furnace Coal.
A Premium Coal at the Current Price.
Also All Other Fuels.
Thompson's, 2260 or 1026.

7 Live Stock and Poultry 7

ONE-YEAR-OLD YORKSHIRE BAcon Type Boar. 'Phone 46 ring 2-3, Keene.

FOR SALE — 2 MATCHED TEAM, Young. 'Phone 850 ring 6.

BRONZE GOBBLER. APPLY MRS. Robert Ruth, No. 2, Ida.

FOR SALE — 17 SHOATS, ABOUT 100 Lbs.; 2 Tam. Sows, farrow first part of March. Telephone 22 ring 24, Warkworth.

FOR SALE—YORKSHIRE SOW, DUE to farrow March 1. 'Phone 995 ring 32.

FOR SALE — BRONZE BREEDING Turkeys. Dorothy Manley, R.R. 8, Peterborough.

FOR SALE — PIGS, WEIGHING about 75 Lbs. J. B. Wood. 'Phone 36 ring 1-3, Keene.

FOR SALE OR EXCHANGE — GOOD Sound Work Horse for Milch Cows. Fergus Clancy, No. 6, Peterborough

TWO FRESH MILCH COWS, GOVernment TB and blood tested; Young Horse. Apply Roy Sanderson, Chemong Road.

8 Real Estate 8

TORONTO'S OUTSTANDING BARgain—$6,500 or nearest offer. Cost double. Wide, deep Lot, Solid Brick, Thirteen Rooms; well furnished; Three Garages; good revenue. Above price includes Property and Furnishings. Splendid Apartment site. Further particulars, write F. Bolt, 97 Pembroke Street, Toronto.

BARGAIN — 6-ROOMED BRICK, ROBINSON STREET, EAST CITY: $700 TAKES IT. EASY TERMS. APPLY H. J. McCANNAN, 140 SIMCOE STREET.

10 Used Cars 10

FOR SALE — '29 HUDSON COACH, or Trade for Light Coupe. 473 Aylmer.

TO RENT

11 To Rent—Miscellaneous 11

HEATED OFFICE, 390 WATER Street. Make choice Barber Shop. 'Phone 549.

11X Apartments for Rent 11X

HEATED APARTMENT. 389 QUEEN Street.

LOWER DUPLEX, 585 GEORGE ST. Also Several Houses. W. P. Hetherington, 421 George. 'Phone 2245.

THREE - ROOMED DOWNSTAIRS Apartment, Unfurnished or Furnished, for Light Housekeeping; warm, newly decorated, hardwood floors. 'Phone 1037J, or apply 61 Robinson.

11XX Houses to Rent 11XX

NEW MODERN BUNGALOW. APPLY 205 Sherbrooke Street. 'Phone 808.

SEVEN-ROOMED BUNGALOW, ALL conveniences, fireplace, hardwood floors, 136 Sophia Street. Apply 134 Sophia. 'Phone 2431.

MODERN SEVEN-ROOMED HOUSE, West-end. Immediate possession. 'Phone 529J.

SEVEN-ROOMED BRICK HOUSE. Apply 187 Rubidge Street.

NOW TRY PUZZLE WORD CONTEST NO. 17

TWENTY-FIVE DOLLARS in Cash Prizes will be paid by The Examiner for solutions to this puzzle. There is no entry fee, but only Examiner Classified Ad buyers may enter. Contract Advertisers are excepted.

Two entries are allowed for each 25c spent in the purchase of Examiner Classified Want-Ads. The coupons are good for THE CONTEST OF THAT WEEK OR THE FOLLOWING WEEK ONLY, as selected by the purchaser.

Entry slip MUST be attached to each entry made. Slips secured upon payment of Want-Ad accounts. Full details, rules and word clues are on another page of to-day's Examiner. Solutions MUST reach Puzzleword Contest at The Examiner NOT LATER than 4 p.m., Saturday, January 23. Results announced as soon as ascertained.

CLUES:

ACROSS:
1. Exclamation.
3. This goes into cakes.
7. A baby says thanks.
10. Help.
11. Feminine pronoun.
12. Jump.
13. Shine.
15. Flagons.
16. Throw.
17. Ham's companion.
21. Affirmative.
22. Musty.
24. Infant's cry.
25. Therefore.
26. Resin.
28. Greeting.
30. Strikes.
32. Follows.
34. Vend.
37. Consumed.
38. Two fives.
40. Times.
41. Spot.
42. Perform.
43. Try.

DOWN:
1. Body of a boat.
2. Miners dig this.
3. Scottish loaf.
4. Marker.
5. Until.
6. Newspapermen do this.
7. Definite article.
8. Pertaining to air.
9. Pies.
11. Remains.
14. Canines.
15. Tricky.
16. Dimwit.
18. Good for windows.
19. Jewel.
20. The life of the poor is this.
23. Tormented.
24. Personal pronoun.
27. Cask's greatest diameter.
29. Preposition of location.
31. Permit.
33. Place.
35. Devour.
36. Leslie.
39. Negative.

CUT HERE

$25 in Prizes!
First ... $10
Second . $5
Third .. $3
Fourth . $2
And Five Prizes of $1 Each

(Copyright)

Additional Blanks May Be Secured From Classified Ad Dept.

I have read the rules, and agree to abide by the decision of the judges.

NAME ....

ADDRESS ....

TO RENT

11XX Houses to Rent 11XX

HOUSE TO RENT, FIRST-CLASS, good condition, Seven Rooms, hot-air furnace, 3-wire service, fireplace. Immediate possession; being heated while vacant. On Aylmer, McDonnel to London. 'Phone 2561, 6 to 8.

12 Room 12

FURNISHED HEATED ROOM, GRAND Central, Apartment 5.

FURNISHED BEDROOM, ALL CONveniences. 303 King.

LARGE BED-SITTING-ROOM, NICEly Furnished, heated, close to Westclock and Quaker Oats; opposite bus stop. 'Phone 1926F.

WANTED

15 Miscellaneous 15

USED CLOSED CAR. MUST BE CHEAP FOR CASH. APPLY 5 LUNDY'S LANE, FROM 5-8.

LIVE POULTRY, HIGHEST PRICES. Florence. 1726J.

WANTED—BY OFFICE GIRL, BOARD and Room, handy to C.G.E. 'Phone 2626F.

GOOD USED WOODEN WHEEL Barrow; reasonable. Write Box 161, Examiner.

WOOD TO SAW WITH MACHINE 'Phone 777.

SECOND-HAND ROBE. APPLY P. C. Crough, No. 10, Peterborough.

10 HORSE-POWER 220 ELECTRIC Motor. Write Box 163, Examiner.

SECOND-HAND CASH REGISTER; must be cheap. Write Box 143, Examiner.

WANTED—
1,000 ROUND CEDAR TIES
Length 8 Feet. Top Diameter 10 Inches or Larger.
SCOTT COAL AND LUMBER Tel. 1234.

WANTED

Miscellaneous

LIVE FOWL. PAYING HIGHEST Prices. 'Phone 81, Gishman.

SCRAP— PAPER— METALS— IRON and Steel—Rags, etc. Peterborough Metal and Waste 'Phone 697.

THREE OR FOUR FURNISHED OR Unfurnished Rooms, central location. Immediate possession. Write Box 141, Examiner.

LIGHT CAR, $100 OR LESS. WRITE Box 133, Examiner.

LIVE POULTRY. M. KATZ. 'PHONE 694W.

16 To Swap. 16

FOR SALE, OR EXCHANGE FOR Cattle, '26 Ford Coupe, '27 Master Buick Sedan; both in good condition. Write Box 160, Examiner.

18 Help Wanted (Female) 18

AN OPENING FOR THREE OR FOUR Salesladies. 211 King.

19 Help Wanted—Male 19

EXPERIENCED RELIABLE FARM Hand, Single; yearly. Write Box 134, Examiner.

TRAVELLING SALESMAN, WITH Implement Business experience and Organizing ability; must have own car. Contract, salary, commission, and expenses. Give references, age, experience, and telephone number. Box 140, Examiner.

FARM HAND, CAPABLE OF MILKing. Apply to Mrs. John F. Buck, No. 4, Norwood.

WHOLESALE REPRESENTATIVE — Services of Wholesale Representative to handle Medicinal and Food lines. Please give references. Write Box 749, Huntsville, Ont.

A LESSON FROM THE DEPRESSION —Be a Civil Servant — Postman, Customs, Examiner, Clerk, Stenographer, etc. Free Booklet "How to Get a Government Job." M.C.C. Civil Service School, Toronto (10).

GENTLEMAN (OVER 40 PREFERRed) to Solicit Subscriptions for old established British Publications. Commissions and bonus. Two references required. Write "Engineer," 406 Central Building, Toronto, Ontario.

CASH PAID WEEKLY FOR SELLING Red Tag, universally used, Nursery products. Thirteen hundred varieties. All your job. Full or part time. Real sales help. Fine free samples. Dominion Nurseries, Montreal.

19X Agents Wanted 19X

OLD-ESTABLISHED FIRM REQUIRES an Agent for Peterborough and District, spare or full time, to Sell Merchandise, on commission, direct to the Public. Write Box 151, Examiner.

WANTED

20 Employment Wanted 20

GIRL (18) DESIRES HOUSEWORK; good with children. 'Phone 3087.

EXPERIENCED SALESLADY DEsires Position with Milliner or Ladies' Ready-to-Wear. Write Box 162, Examiner.

EXPERIENCED HOUSEKEEPER OR care of Invalid. 'Phone 567.

BOY, WITH WHEEL, WANTS DELIvery Work. 'Phone 942W.

RELIABLE WOMAN WANTS HOUSEwork for Adults. 'Phone 1265M.

EXPERIENCED GIRL DESIRES POSition at Housework; can take full charge if desired. Write Box 150, Examiner.

CANADIAN LEGION HAVE LISTS OF Competent Returned Men to fill Temporary or Permanent Positions. Give the ex-Soldiers a chance to work for you. 'Phone 141.

21 Boarders Wanted 21

ACCOMMODATION FOR GENTLEmen Boarders. 'Phone 3165W.

LARGE ROOM, SUITABLE FOR Two Girls. 'Phone 3146W.

THE EMPTY CHAIR AT YOUR table doesn't pay any dividends. Keep it filled with a paying boarder by advertising in this column. It will surprise you how little it costs to advertise regularly at the new special rates. Just 'phone 1600 and ask for an advertising representative to call.

ROOM, WITH BOARD, NEAR OVALtine and Brinton, Garage. 'Phone 3267J.

WHO CAN DO IT

$2,000.00 TO LOAN

First

Check over your home from the viewpoint of a prospective buyer or tenant—What does it need to make it modern and more comfortable?

Second

Consult one of the contractors or supply houses listed in this column for an estimate of the cost. (There is no charge or obligation for this service.)

Third

Take your estimate to your bank for a low cost Modernization Loan repayable over 12 months or up to three years. Loans may be secured up to $2,000.00.

WHO CAN DO IT

22A Building Supplies 22A

USE THE DOMINION LOAN PLAN TO PURCHASE QUALITY BUILDING MATERIALS SCOTT COAL AND LUMBER TEL. - 1234

HALLIDAY'S FOR BARGAINS IN Hardwood Flooring, Doors, Windows, Lumber of all descriptions. Let us estimate your Alteration Work. Call us Now before the expected Advance in Prices. Local Sales Representative, 1086. Wm. J. Bull, 539 Downie.

COMPLETE ELECTRICAL SERVICE
Electrical Fixtures And Wiring Devices.
GRANT & LOUCKS
418 George Street. Tel. 798

BUILDING MATERIALS
May Be Purchased Now
With Easy Monthly Payments.
THE PETERBOROUGH LUMBER CO., LTD.
168 Hunter Street W. Tel. 3160

22B Contractors and Builders 22B

EXPERT FLOOR POLISHER. 'PHONE 1714.

CALL WILFRED BOORMAN — FOR Repairs and Alterations to your Home. 'Phone 2843M.

J. H. VANCE
Chamberlain Weather Stripping, Caulking, and Free Estimates.
773 Aylmer Street.

22c Electrical 22c

'PHONE 1403
W. GORDON HALL
About Electric Wiring, Floor Plugs Installed, etc.
Agent for Hotpoint Ranges, G.

22E Plumbing and Heating 22E

GRAHAM & WELLS
Tinsmithing and Heating.
Rear 134 Hunter Street. Tel. 1229.

HALLIDAY'S COMPLETE BATHROOM with all Fittings at $60.00 is remarkable value. Price may advance shortly. Call us. We install Plumbing and Furnaces on easy terms if desired. Also Plumbing Repairs at lowest prices. 'Phone 1086, Local Sales Representative, Wm. J. Bull, 539 Downie.

ADAMSON & DOBBIN
PLUMBING, HEATING, AND SHEET METAL WORK.
175 SIMCOE ST. 'PHONE 460

22F Miscellaneous 22F

D. HARDIE & SON
TENTS, AWNINGS, AUTO TOPS.
EVERYTHING IN CANVAS.
499 PATTERSON ST 'PHONE 3346J

MATTRESSES AND COMFORTERS Mattresses Re-made, Filling Cleaned Re-built, $2.25. Comforters Re-made or Made from your Feather Ticks $5.25. Large Range of Covers to choose from ONE DAY SERVICE on ALL REPAIRS 'Phone 1384. All Repair Work Guaranteed. Peterborough Mattress and Spring Manager: J. Ellis.

CITY WINDOW CLEANERS
FLOOR FINISHERS.
'PHONE 3106W

SKATES HOLLOW GROUND LENGTHWISE WITH THE GRAIN THE GRIND THE "PETES" USE. WM. TAYLOR, 446 GEORGE (JUST N. OF BROCK).

CROSSCUT SAWS GUMMED FILE AND SET. WM. TAYLOR, 446 GEORGE. AXE GROUND, 25c.

TONY PEPE
Ladies and Gentlemen
WE REMODEL IN THE LATEST STYLES.
CUSTOM TAILOR
179 Charlotte Street. Tel. 753.

23 Auto Repairs and Accessories 23

COAL OIL, 15c. DISTILLATE, 12c. Vulcanizing, Car Repairs. Guaranteed Service. Dawson's Service Station. 'Phone 1523

24-HOUR SERVICE
We Specialize in Re-building Automobiles that have been Wrecked. Body and Fender Repairs. Welding, etc. Also Re-Painting and Re-Ducoing. All Jobs Guaranteed.
J. J. DUFFUS COMPANY

WHO CAN DO IT

23 Auto Repairs and Accessories 23

DUNFORD'S GARAGE.
BODY AND FENDER — REPAIR BATTERIES, TIRES AND ANTI-FREEZE.
428 WATER STREET 'PHONE 2798

24 Cleaners and Dyers 24

TRY DEPENDABLE CLEANERS, Cash and Carry. Dresses 75c, Coats 75c. Cleaned and Pressed. 217 Hunter Street.

C R A I G ' S
CLEANING, PRESSING, ALTERATIONS
HATS, COATS, SUITS, FUR COATS CALLED FOR AND DELIVERED.
173 SIMCOE - 'PHONE 73

24X Collections 24X

NEED MONEY?
Then Let Us Collect Your Overdue Accounts.
J. E. WILSON, MGR.
Greene Bldg., Charlotte St. Tel. 1822
PETERBOROUGH CREDIT EXCHANGE

25X Dressmaking 25X

DRESSMAKING, REMODELLING, Altering. Reasonable charges, Mrs. Thomas, 224 Perry Street.

Moving and Storage

M. RAWLINSON, Limited
Established 51 Years.
Long Distance Moving and First-Class Warehouses for Storing Household Effects.
610 YONGE STREET, Toronto
Telephone Kingsdale 5125.

BRADLEY'S CARTAGE
'PHONE 2327 302 AYLMER
All Goods Insured in Transit.
Call us for Prices. P.C.V. License.

31 Photographers 31

PORTRAIT AND COMMERCIAL PHOTOGRAPHS, PICTURE FRAMES, REASONABLE PRICES.
FRED CRIPPS' STUDIO
NEXT GRAND OPERA. TEL. 2271

33 Printing 33

If You Want QUALITY PRINTING MODERATE PRICES QUICK SERVICE Just 'Phone 1600

34 Radio Service 34

EXPERT RADIO REPAIRS—PROMPT Service and Moderate Prices. S. H. Yearron. 'Phone 3280W.

WHY WAIT? 'PHONE 1524
FOR PROMPT, RELIABLE SERVICE, BROWN'S RADIO SERVICE
647 GEORGE ST. OPEN EVENINGS

ALWAYS BEST — NOW FASTEST. Three Radio Servicemen. New Rogers Radios. Childerhose Radio Sales and Service 'Phone 3390.

RADIO SERVICE.
HAVE YOUR RADIO REPAIRED EXPERTLY AND PROMPTLY.
McCANNAN RADIO-ELECTRICAL SUPPLIES STORE
140 SIMCOE STREET TEL. 46

37 LOST 37

BOY'S BLACK GAUNTLET GLOVE. Finder please 'Phone 2555.

PAIR OF EYE-GLASSES, IN CASE, with name "Such" inscribed on Case, between 640 George and Mineral Baths on Brock Street. Finder please leave at 640 George, or 'Phone 3157.

39 PERSONALS 39

PRIVATE HOME KINDERGARTENS pay. We start you. The Canadian Kindergarten Institute, Toronto (10).

THEY CALL YOU BY NAME PROF. Rama—The Man Who Knows, Advice on Business, Love, Health, Marriage, and divorce. Palmist, Psychologist. White House, Room 1, 'Phone 3154.

LONESOME? JOIN OUR CLUB. Strictly confidential. Members everywhere (many wealthy). Descriptions, full particulars Free. Write Katherine Warn Club, Box 1750, Hollywood, Calif.

40 TAXI 40

DRUMMOND TAXI SERVICE. Telephone 2350.

ELITE TAXI (W. H. Miller). Telephone 182.

CAPITOL TAXI. OUR SERVICE IS BEST. OPP. CAPITOL THEATRE. TEL. 108

FONTAINE'S TAXI SERVICE TELEPHONE 1055.

DARRELL ROSE, TAXI, 207 Simcoe Street Tel. 1389.

H. STINSON, TAXI, 183 Simcoe Street Tel. 480.

FOR PROMPT, COURTEOUS SERvice—'Phone 1494. Fausett's Taxi. Heated Cars.

The Examiner Classified Advertising Index.

Accountants 41
Auction Sales 50
Auto Repairs and Accessories 23
Boarders Wanted 21
Building Supplies 22A
Business Opportunities 9
Cleaners and Dyers 24
Contractors and Builders 22B
Dental 42
Electrical 22C
Employment Wanted 20
Florists 1
For Sale (Miscellaneous) 4
Found 36
Fuel for Sale 6
Funeral Directors 2
Hairdressers 26
Help Wanted (Male or Female) 17
Help Wanted (Female) 18
Help Wanted (Male) 19
Insurance 43
Jewellery Repairs 27
Lawyers 44
Legal Notices 51
Live Stock for Sale 7
Lost 37
Medical 45
Modernize and Repair 22
Money to Loan 48
Monuments 3
Moving and Storage 28
Musical Instruction 46X
Instruction 29
Notices 49
Nursing 46
Optometrists 47
Painters and Decorators 22D
Personals 39
'Phone Orders 31
Plumbing and Heating 22E
Poultry for Sale 7
Printing 33
Radio Service 34
Real Estate for Sale 8
Rooms to Rent 12
Summer Cottages to Rent 13
Summer Resorts 14
Swaps 16
Taxi 40
To Rent (Miscellaneous) 11
Used Cars 10
Wanted (Miscellaneous) 15
Watch Repairs 27
Who Can Do It 22F

HENRY —By Carl Anderson

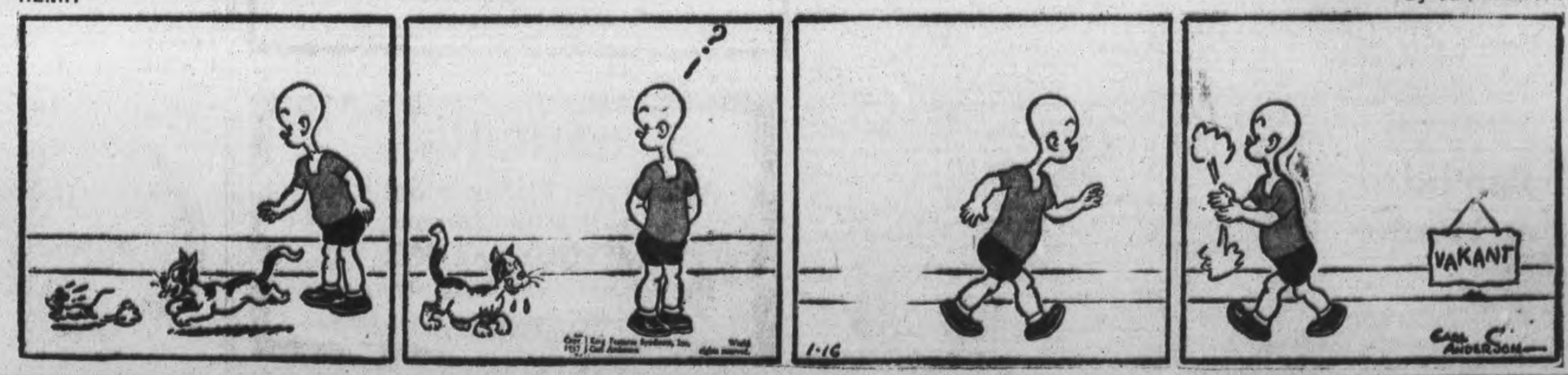

BRINGING UP FATHER —By George McManus

WANT ADS. BRING REAL RESULTS AT SMALL COST

PHONE 1600 — THE PETERBOROUGH EXAMINER, SATURDAY, JANUARY 16, 1937 — PAGE 11

PROFESSIONAL

41 Accountant 41

EDWARD HUMPAGE—Chartered Accountant, Auditor. 344 Water Street.

42 Dental 42

L. J. STUART L.D.S., D.D.S. Bank of Toronto Chambers Corner George and Hunter Sts. TELEPHONE 1094

44 Lawyers 44

HON G. N. GORDON, K.C. — Law Offices, 395-397 George Street Appointments by Telephone — 3300 and 3301.

EMMETT F. SHEEHY—Canada Bonded Attorney. Loans. 397 George St.

JACOB LOW — Barrister, Solicitor Notary Public. Money to Loan on First Mortgages. 219 Hunter Street West, Peterborough, Ont. Phone 2244. Nights and Holidays 1027

BERNARD E. PARK, B.A. — Barrister, Solicitor, Notary Public. Money to Loan. 367A George Street. Phone 602.

PECK, KERR & McELDERRY — Barristers and Solicitors, 415 Water Street, Peterborough Telephone 1950 E. A. Peck, K.C., F. D. Kerr K.C. V. J. McElderry, K.C.

ALEXANDER L. ELLIOTT—Barrister Solicitor, Notary Money to Loan Kresge Building, 355 George Street Peterborough. Telephone: Office 8 Residence 21.

45 Medical 45

DR. E. V. FREDERICK M.R.C.S., Eng., F.A.C.S KRESGE BLDG., PETERBOROUGH TEL. — OFFICE 423—RES. 966

47 Optometrists 47

CONSULT A. A. FOWLER, Phm.B. Optometrist, about your Eyes Glasses Fitted. Watch Repairs 'Phone 636.

M. J. ROCHE, R.O. OPTOMETRIST 188 Charlotte Street. Tel. 422

MONEY TO LOAN

MORTGAGE LOANS, 5½%. APPLY to Miss Armstrong, c/o G. N. Gordon

25,000 PEOPLE HAVE found that it pays to get AUTO LOANS OR REFINANCING FROM the largest company of its kind in Canada ONLY THE OWNER NEED SIGN NOT LIMITED TO SALARIED PEOPLE.

CAMPBELL AUTO FINANCE CO., LTD.

Local Representatives: DIXON & HURLEY 391 Water Street — 'Phone 4983

NOTICES

LITTLE LAKE CEMETERY COMPANY.

THE ANNUAL GENERAL MEETING of the Lot Owners of the Little Lake Cemetery Company will be held in the Board Room of the Toronto Savings and Loan Company, 437 George Street, Peterborough, on Monday, January 18th, at Four o'clock in the Afternoon, to receive the Financial Statement and Reports for the year ended December 31st, 1936, to Elect a Board of Directors, and to transact any other Business which may properly come before the Meeting.

FELIX BROWNSCOMBE, Secretary.

Educational

LEARN DIESEL

MAKE MORE MONEY IN DIESEL—the fastest growing industry to-day. Train yourself for a BIG PAY JOB. Trained Men are needed NOW.

Diesel Power is Low Cost Power. That is why it is sweeping the world to-day. Many opportunities await the trained man in Manufacturing, Mining, Air, Rail, Highway and Marine Transport, Public Service Power Plants, Institutional and Commercial Buildings.

Learn Diesel in your spare time at home under the direction of Jourden Diesel School instructors who are fully qualified to teach you completely and thoroughly on this important subject.

FREE placement service for Graduates.

Mr. Hewton will be at the King's Hotel, Peterborough, Thursday, Friday, and Saturday of this week to interview prospective students.

JOURDEN DIESEL SCHOOLS 45 Richmond Street West TORONTO, ONT.

50 AUCTION SALES 50

FOR SUCCESSFUL AUCTION SALES Telephone 1477W. J. H. Miles.

LAKE ON THEIR HANDS

Reformatory Dig Hole But Rains Fill It Too Soon.

GUELPH, Ont., Jan. 16.—(CP).—Ontario reformatory officials had a problem to solve to-day. They had been directing digging of a hole in the ground on the reformatory farm for an artificial lake when floods came along and filled it completely with water. The lake is not large enough to suit now, but they don't know how to get the water out.

The Examiner Classified Advertising Rates

Cash Rate:

1 Cent per Word or Figure per Insertion, Minimum Charge. 25c

Charge Rate:

2 Cents per Word or Figure per Insertion. Minimum Charge. 35c

Box Numbers:

One or more Consecutive Insertions 10c

'Phone 1600:

We will call for your Advertisement and give you the low Cash Rate.

Coming Events:

Per Word per Insertion .... 2½c Minimum Charge 50c

Special Announcements.

Birth Announcements 50c
Engagement Announcements. 50c
Marriage Announcements ... 50c
Death Notices 50c
Card of Thanks (up to 1 inch) 50c
In Memoriams (up to 2 inches) 75c
Over 2 inches (per inch extra) 50c

Legal, Municipal, Government, Auction Sales:

First Insertion per agate line. 12c
Repeat Insertions 8c

Our Boarding House - with - Major Hoople

LAKEFIELD

ONLY EXPERIENCE GIVES TO PARENTS RIGHT TO CONTROL

Welfare Of Child First Consideration In Decision Of Lakefield Group

UNUSUAL DISCUSSION

(Examiner Correspondence.)

LAKEFIELD, Jan. 15.—"Parents have the right to dominate children only because of their wider experience and greater knowledge of life," a discussion group decided, on Monday evening, when the Young People's Society of Lakefield United Church held their regular weekly meeting in the Sunday school.

"Parents have no right to force their will on their children except when their will coincides with the welfare of the child. What the welfare of the child is, the parent is in a better position to ascertain than is the child, because of the parent's wider experience of life and his greater knowledge of the world. For this reason the child should be willing to obey the parent. There should be, however, a spirit of co-operation and comradeship in the home, the group decided. Rev. George Kelly, who led the discussion, said he was not alarmed at the absence of the family altar in the home. "It is far more important that an atmosphere of Christianity should permeate the home, and family relationships at all times, than that there should be a definite period set aside each day for family worship."

The group drew up a list of some of the desirable and undesirable features in a perfect home. They are:—

Desirable.—Love, obedience, co-operation, discipline, compromise, respect, appreciation, piety, worship.

Undesirable.—Selfishness, Willfulness, jealousy, favoritism, infatuation, poverty, lack of religion.

Although "being poor" should not affect the happiness of a home, absolute poverty makes it difficult to maintain an ideal home life.

The discussion was brought on as a conclusion to the topic of the evening which was presented by Miss Zelma Darling, entitled: "Homes—Tyranny, Anarchy or Democracy?"

Control, Great Factor

"None of us can truthfully doubt for a minute that control is one of the greatest factors in a well-balanced home," Miss Darling said. Tyranny, that is, severity, alone, however, cannot bring those happy surroundings which we as children and parents desire so much in our homes. A child should not be driven to obey, but should be shown the helpfulness and happiness of it.

Nor is anarchy (that is, a lawless condition) to be tolerated in either home or state. Unruly individuals make unruly communities, and unruly countries, until the whole world is affected. Let us each, then, do our part to put down such conditions and bring light, understanding and order into our homes.

With regard to democracy (that is, equality), and the home, Miss Darling went on to say that democracy is a deceiving word and that there has never been any democracy in action. Co-operation should be our objective, and only can this be realized by an understanding between parents and children. Just how to handle children, to create such an understanding requires a great deal of planning. How to make children know that measures of discipline used by parents are designed to bring ultimate happiness to the children, is a difficult task.

"But with the dawning realization that before long the roles may be switched, the children may uncover the fact that parents are often a misunderstood class, deserving far more sympathy and respect than they usually get.

"So let us, as children of to-day, and parents of to-morrow, give to our own fathers and mothers the understanding and co-operation that we in later years would like to claim from our children," Miss Darling concluded.

The meeting was in charge of Miss Mary Webster, Christian Fellowship Convenor, and the program was an exceptionally fine one. President Wallace Hendren read the scripture, Freida Webster and Doris Chittick, in costumes, sang the old favorite, "Put On Your Old Gray Bonnet," which delighted the audience. Myrtle Armstrong gave a delightful medley of familiar tunes on the harmonica. Rev. Kelly, Recreation convenor, entertained the gathering before the program, with an hour's fun in the form of games and contests.

Spain's war is greatly stimulating Portugal's wine trade.

Well-Equipped Nanking Troops Face Red Revolt

An excellent close-up photo of some of the Nanking government's troops that are awaiting action near Sian, Shensi province, where revolt is again reported in an attempt to force Nanking to declare war on Japan. Gen. Yang Fu Cheng, former aide of Marshal Chang Hseur Liang, who held Chiang Kai Shek captive, is named as new revolt leader.

Bedtime Story

By HOWARD R. GARIS

UNCLE WIGGILY AND THE SPOTS

Once upon a time, after Uncle Wiggily's cold ears had been warmed by the cat lady's stocking-leg muffs and his cold nose made warm by the snow Mrs. Mew rubbed on it, the rabbit gentleman hopped out of his hollow stump bungalow to have another adventure.

"I hope I may have a real exciting one," said the bunny.

He did. And it wasn't long coming, either. All of a sudden, as he was hopping along through the woods, he looked toward a large tree and behind it he saw some spots.

"Ha! I know what those spots are!" whispered Mr. Longears to himself. "They belong to a Leopard. A Leopard has a spotted coat of fur as if he had been using a fountain pen and it leaked all over him. But what is a Leopard doing around here? I hope he doesn't see me. He's one of the worst Bad Chaps."

Well and truly did Uncle Wiggily speak. For a Leopard is a very

fierce and hungry animal, always glad when he can have a rabbit for his dinner. Uncle Wiggily knew this. But he also knew that Leopards don't live in cold countries. They live in the jungle where it is always warm. Leopards can't stand much cold.

Uncle Wiggily Hides

"Yet, unless I am seeing things that aren't here, I am looking at a spotted Leopard behind a tree," whispered Mr. Longears as he crouched down in the snow to hide.

"But what can a Leopard be doing here, around the Orange Ice Mountains where I have my hollow stump bungalow? This Leopard must have escaped from a circus or a zoo. And perhaps he will be very glad to get back home. For the circus or zoo is always kept warm for jungle Leopards."

Not being able to solve the puzzle of the spotted Leopard, Uncle Wiggily hid and watched. Every once in a while he would see the spots move to one side or the other of the tree. Then the bunny would say to himself:

"Oh, the Leopard is coming out now! He is coming to get me!"

But each time the spots remained in the same place, just behind the trees, and Uncle Wiggily was beginning to think perhaps the spotted Leopard was caught in a trap.

"But if he's in a trap he would howl," thought the rabbit. "And this Leopard isn't making any noise at all."

The Bad Chaps

Wondering and wondering what it was all about, Uncle Wiggily, all of a sudden, heard a noise. It was a scrinching, scrunching noise on the snow. Some one was coming. Quickly Uncle Wiggily looked around. He saw coming toward him the Fox, the Wolf and the Bob Cat.

"Oh, surely this is an adventure!" thought the rabbit. "If I run one way the Leopard will catch me. If I run the other way the three Bad Chaps will catch me. Oh, dear!"

But, all of a sudden, the Wolf howled:

"Look! Look! There's a Leopard hiding behind that tree!"

"A spotted Leopard!" mewed the Bob Cat.

"Let's run!" whispered the Fox. "The Leopard can fight all three of us!" So away ran the three Bad Chaps.

And then, as Uncle Wiggily watched, the spots moved out from behind the tree. But it wasn't a Leopard at all. It was just a little girl who was wearing a collar made from the spotted fur of the jungle Leopard. Just a little girl, and her name was Gloria!

Then Mr. Longears knew he was safe, for Gloria wouldn't harm him. And how she laughed when the funny old rabbit gentleman hopped away over the snow. What a jolly adventure.

And if the hair brush doesn't scratch the back of the rocking chair and make it jump off its legs, I'll tell you next about Uncle Wiggily and the ant lady.

(Copyright, 1937)

COTTON EXPORTS INCREASE

MANCHESTER.—Exports of cotton piece goods from Great Britain to Canada, Australia, South Africa and New Zealand between January and November last year amounted to 320,500,000 square yards, an increase of 120,400,000 square yards as compared with the corresponding period in 1935.

St. John's Girls Win In Defaulted Game

The George St. Juniors defaulted to St. John's in their Ladies' Basketball League opener last night at the Y.W.C.A. They failed to floor a team and the St. John's crew is given credit for the victory by a default. Members of the winning team on hand were: J. McIlwain, J. Coleman, I. Gynane, L. Brand, B. Castle, M. Snowden, I. Young, D. Groombridge, E. Clark, A. Bowler, E. Maxwell, H. Maxwell; with J. Cooper as referee.

C.G.E. Seniors Win Girls' Basketball

C.G.E. Seniors served notice they will be hard to top in the Ladies' Basketball League this winter when they stepped out in the opening game at the Y.W. last night and copped a 30-2 victory over the "Y" Quakers. Dishing up a strong passing and shooting attack and checking their rivals up tightly, the Electrics dominated play from beginning to end. They piled up a lead of 20 to 0 in the initial inning and had things their own way in the last half. E. Hodson was the big scorer with 10 points while M. Hodson got six, A. Craig, E. Bradley and D. Schultz four each and M. Woods two. The lone loser to tally was M. Sullivan with two. The teams:

C.G.E.: A. Craig, M. Hodson, E. Hodson, M. Woods, K Rogow, J. Alexander, H. Bradley, E. Bradley, D. Schultz.

"Y" Quakers: V. Woods, M. Sullivan, M. Boyle, B. Frost, D. Frost, E. O'Leary, E. Alexander, J. Hollingsworth, J. Nieman.

Referee—W. Thirnbeck.

Junior P.C.I. Squad Wins Basketball Tilt

The P.C.I. junior boys opened their Lakeshore group interscholastic schedule in the local school gym last evening before a good crowd of fans with a 33-6 victory over Cobourg. Speedy plays marked this fixture with the local lads showing too much foot and passing ability to work in close and then ring the ball with nice shooting. The losers battled gamely but failed to make it a tight contest as the P.C.I. cagers piled up an impressive margin and overshadowed their rivals at all times. Dougherty led the winners in scoring with 14 points, while Cutting tallied nine. Weir and Sedgwick four each, and Foster two. Wilkins got four for the losers and Lucas and Turpin one apiece. The teams:

Cobourg: Lucas, Henley, Wilkins, Pattenick, McLaren, Woods, Moir, Phillips, Turpin.

P.C.I.—Cutting, Louden, Dougherty, Weir, Foster, Sedgewick, Cragg, Johnston, Gillespie.

CRAWFORD STICKING

Fort William Member Not Invited To Caucus Will Not Join Opposition.

TORONTO, Jan. 16 (CP) — J. E. Crawford, M.L.A., Liberal, Fort William, will not be moved to the opposition benches in the legislature, Harold J. Kirby, chief Liberal whip, said today. Mr. Crawford has not been invited to Liberal caucus. His exclusion was on instructions of Premier Mitchell Hepburn because he voted against the government's school tax measure last session. Mr. Crawford will continue to sit on the government side of the house.

$50 RECKLESS DRIVING FINE

BRANTFORD, Ont., Jan. 16—(C.P.).—A fine of $50 and costs of $5.75, with his driving license suspended for three months to-day was imposed on Leonard Nash, Brantford, butcher. The charge of reckless driving arose out of an accident Christmas Eve. Alfred Edward Scott, bank caretaker, Dalhousie street, was knocked off his bicycle when passing the St. Judeth parish hall.

Can't Sleep

It must be the nerves—tired, exhausted, irritable nerves. You need Dr. Chase's Nerve Food to restore nerve force to the system. It is the time-proven dependable restorative

Dr. Chase's NERVE FOOD

Just rub it in NOXACORN DOES THE REST

New Low Price 35c Sold at Payne's and Lynch's Drug Stores.

WORRIED BY BILLS YOU CAN'T PAY?

With a $50.00 to $500.00 LOAN

No endorsers
No embarrassment
No waiting

Enquire About Our NEW REDUCED COST

CENTRAL FINANCE CORPORATION
Under Dominion Government Supervision
355 George Street
15 Years Service
Phone: 1703

BRICK BRADFORD—And the Lord of Doom — by WILLIAM RITT and CLARENCE GRAY

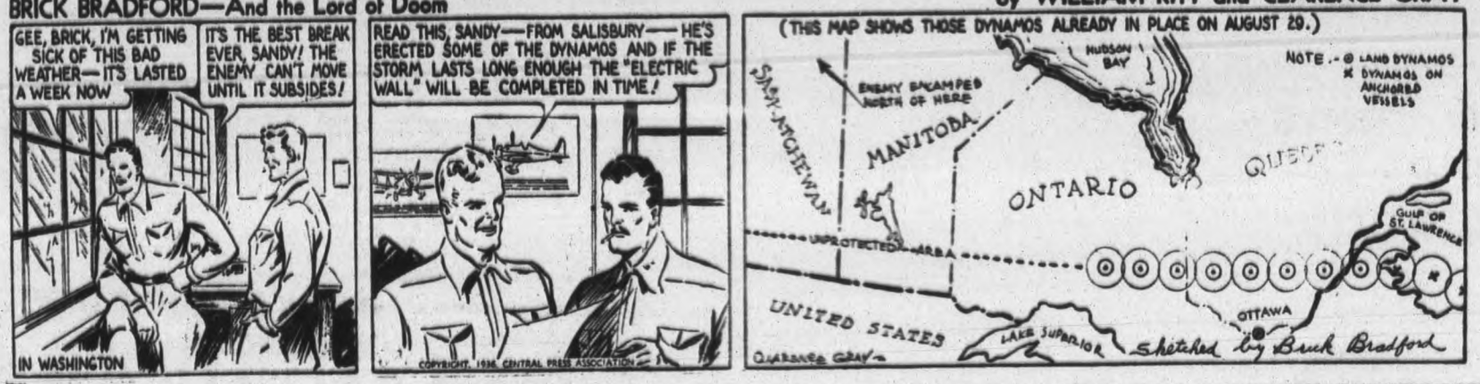

MUGGS AND SKEETER — by WALLY BISHOP

TILLIE THE TOILER — —By Russ Westover

MARMORA

DELORO SAFETY COMMITTEE HOLDS ANNUAL BANQUET

Secretary Shows Record Of No Compensation Accidents In 15 Months—Awards Made

OFFICERS RE-ELECTED

(Examiner Correspondence.)

MARMORA, Jan. 15.—The annual banquet and meeting of the Deloro Safety committee was held on Thursday evening. The banquet was, as in former years, held in the staff dining room, and its good reputation was fully sustained.

At its conclusion, the chairman of the Safety committee, R. A. Elliott, voiced the appreciation of the committee to the directors and management for their generosity in providing the fine repast, the gathering signifying its approval of his sentiments with loud applause.

S. B. Wright, general manager of the Deloro Smelting and Refining Company, led in a vote of thanks to Mrs. P. Smith and her staff for the excellent serving of the meal.

Adjournment was made to Deloro Hall, where the regular monthly meeting was held prior to the annual meeting. R. A. Elliott presided. Following roll call and confirmation of minutes, G. Brooks reported for the Suggestions committee. He read over twenty-eight suggestions received during December. C. T. Nicholson presented the report of the Competitive committee.

14 Awards Made

Fourteen of the suggestions received during December were given an award, the first prize being a day's holiday with pay. An additional prize was given for a suggestion received in a previous month as a result of the yearly recapitulation. The star again was awarded to the general department. W. L. Rigg gave an encouraging report as chairman of the Inspection committee. No floating member was appointed for the current month. J. A. Rice gave a report of prone method practices held in the metals department. The committee in charge of these practices was asked to hold them in the engineering department during January. C. H. Buskard gave the monthly statement of the Benevolent Relief Funds.

W. R. Reynolds gave the concluding report of this session, that of the Publicity committee. He mentioned the distribution of safety first circulars, calendars and the committee's own New Year letter.

The monthly meeting adjourned at this stage.

Accidents Prevent Dividends.

The annual meeting was opened with F. Paquet, secretary, reading the minutes of the last annual meeting. The chairman's report was then given. Mr. Elliott in course of an interesting resume, said that no dividends were being paid as a result of accident prevention work though general industrial conditions were more prosperous. He observed that Deloro's record had made no contribution to this increase of accidents.

The increase in fatalities and the amount of compensation paid out in 1936 over that of 1935, he illustrated by quoting from a letter which F. A. Bapty, secretary of the Deloro Smelting and Refining Company had received from the Industrial Accidents Prevention Association's office. Continuing his report, Mr. Elliott elaborated upon the figures shown on the following two charts which were hung on the wall.

Lost days per year which came under compensation:

Major—1928, 126; 1929, 0; 1930, 63½; 1931, 64; 1932, 30.

Minor—1926, 34, 1927, 41.

Major—1928, 12; 1929, 0; 1930, 63½; 1931, 64; 1932, 30.

Minor—1926, 26; 1929, 19; 1930, 8½; 1931, 15; 1932, 0.

Major—1933, 9; 1934, 20; 1935, 18; 1936, 0.

Minor— 1933, 3; 1934, 7; 1935, 1; 1936, 13.

Compensation accidents per year:

Major—1918, 25; 1919, 20; 1920, 17; 1921, 26; 1922, 20; 1923, 33; 1924, 20; 1925, 14; 1926, 6; 1927, 4; 1928, 4; 1929, 0; 1930, 3; 1931, 2; 1932, 1; 1933, 1; 1934, 1; 1935, 1; 1936, 0.

Minor—1926, 12; 1927, 19; 1928, 14; 1929, 8; 1930, 8; 1931, 8; 1932, 3; 1933, 4; 1934, 5; 1935, 1; 1936, 5.

Take 2Deloro safety ... ...

Four Clear Records

Mr. Elliott next mentioned that the four foremen who had clear records for the past year were G. Brooks, H. O. Loveless, E. Hewitt and H. Smith. Owing to having a perfect attendance at meetings, G. Brooks with H. A. McNally of the staff will attend the annual Industrial Accidents Prevention Association's convention, to be held in April.

Mr. Elliott, proceeding, referred to the St. John Ambulance course which had been conducted by Dr. Crawford, and had some words to say about accidents in the home and on the highway. "We must teach those in our homes the principles of safety first and accident prevention," stressed the speaker. He concluded by asking for continued cooperation and tendering his appreciation to the management for their support of the plant's safety work.

No Accident in 15 Months

F. Paquet, in giving the secretary's report, summarized the activities of the various sub-committees. He included reference that had been made at the monthly meeting to the fact that the plant had completed 15 months without having a compensation accident. He said that 29 candidates had tried in the St. John Ambulance class and all had passed. He announced the representatives of the four departments which had been appointed on the committee for 1937. They were: Silver Plant, W. Simmons, Sr. Oxide Plant, T. Cousins. Engineering Division, J. Ethier. General Division, H. Auger. He finished his report in urging that all maintain a safety conscious attitude. Proposing the adoption of the reports, Mr. Wright said the reports showed the effect of safety first work. He thanked all committees for their part and was particularly pleased at the good showing of the St. John Ambulance class. "The company will continue to support your work in every way possible," he remarked, in conclusion.

Officers Re-elected

The election of officers proved a re-election. The following are the executive: Chairmon, R. A. Elliott; Vice-chairman, W. L. Rigg; Secretary, F. Paquet; Assistant Secretary W. R. Reynolds, W. R. Reynolds, retiring member of the Trustee Relief Board, was re-elected for the 3-year term. The personnel of the sub-committees was left unchanged. H. A. McNally and H. Rennie were re-elected auditors.

Certificates Presented

Next followed the presentation of certificates by Mr. Wright to the members of the recent St. John Ambulance class. Those receiving were: Simeon Smith, David Rattray, William Smith, William Meehan, Donald Robertson, Clifford Watson, William Simmons Jr., Floyd Loveless, George Brooks, Charles Nicholson, Cyril Tandy, Marshall McCoy, Michael Corrigan, Hugh Brady, Maurice Barlow, Gordon McWilliams, Robert Elliott Jr., Frank Grant, John Eggett, John French, Percy Gray, Arvi Koski, Harry Loveless, William Rigg, Harold Nayler and Donald Regan.

Special Medal

F. Paquet, who has been successful in passing three such examinations, received the special medallion of the association, and a deserved ovation on the part of fellow members of the committee.

Asked to say a few words, Mr. Wright contented himself with remarking how pleased he was at hearing of the large number of suggestions being received in the course of the year. He appreciated the spirit behind them in that they were sent in whether they would be considered worthy of carrying out or no.

F. A. Bapty added his congratulations for the good work carried on, and, referring to the letter which he had showed to the chairman, from which the latter had paused in his report to make observations on, he said: "It does seem a shame that over a man was killed every day last year in industry." He noted that the interest in accident prevention was still being well maintained at Deloro.

W. L. Rigg, vice-chairman, referred to his inspections of the plant, and said that from the safety point of view, the plant was getting into fine shape.

Men Must Know Their Job

H. W. Sabine, called upon for some remarks, said how much he appreciated the courtesy and consideration shown him in that he was afforded the chance to be present to hear with interest of the splendid work done for safety at the plant. He referred to the changed attitude of to-day towards safety and health. In getting good results for safety first, it was a matter of care and study of knowing the job.

W. R. Reynolds, last speaker, in course of some apt remarks, said he was proud to have had a little part in the year's good record.

Four reels, two showing the manufacture of nickel, and two the manufacture of monel metal, through the courtesy of the International Nickel Company, were shown on the screen, and the meeting closed with the singing of the National Anthem.

INSPECTOR INQUIRES

Looks Into Case of Youth Accused Of Attacking Aged Woman.

ST. THOMAS, Ont., Jan. 16 (C. P.)—C. H. Ward, inspector of the Criminal Investigation Department of Ontario, is here looking into the case of Walter Caughan, 19-year-old youth, charged with assault upon Miss Clara Humphries, 62, in the home of Miss Hattie H. Robinson, at Middlemarch Tuesday night. The inspector said it will take several days to conclude his investigation. In the meantime Vaughan is held in jail without bail and exhibits of clothing worn by him and by Miss Humphries have been sent to Toronto for analysis by Dr. Frankish, government expert.

How Canada's Pavilion At Paris Will Appear

Here is an architect's drawing of the new Canadian Pavilion to be built in Paris for the International Exposition to be held there next May. The Canadian building will be located at the foot of the famed Eiffel Tower.

SPRINGVILLE W.M.S. SHOWS GOOD YEAR

Reports At January Meeting Reveal Progress Made In 1936

(Examiner Correspondence.)

SPRINGVILLE, Jan. 16.—Mrs. Harry Clark was hostess on Wednesday afternoon to the Women's Missionary Society of Springville United Church, when they met at her home for their regular monthly meeting. The roll call response was good with nineteen answering by scripture verses.

Mrs. Jack Whitfield conducted the devotional period, a most suitable sermonette on "Thoughts for the New Year." Business of the day included an invitation from Mrs. M. Johnston, that the quilting and "pot luck" dinner be held at her home next Tuesday, January 19. The invitation was gratefully accepted and necessary arrangements made for the purchase of materials.

Mrs. J. Grandy's kindly invitation to her home for the "World Day of Prayer Service", February 12, was also accepted. Mrs. A. Hunter was appointed convenor of the service of prayer. Mrs. M. Johnston expressed her appreciation of W.M.S. and W.A. remembrances during her recent illness.

Delegates for the Presbyterial were appointed, Mrs. M. Johnston and Mrs. Jack Whitfield. Annual reports were given by the secretaries and treasurer, showing a slight increase in money raised toward allocation. Five new members were added in the past year. Interest in the meetings is shown by an average attendance of 21 with a membership of 17. The strangers' secretary reported faithful attendance to the sick by her many calls and letters.

The program consisted of a reading by Mrs. (Rev.) Seymour, "New Year Reverie," and the sketch of Julie M. Lippmann's book, "Martha and Cupid," by Mrs. A. Hunter. The meeting closed by prayer, led by Mrs. W. Whitfield and the president.

A most delightful lunch was served by the hostess to whom a unanimous vote of thanks was expressed.

W. A. Also Meets

The Women's Association, also held their first meeting of the new year. A concise and interesting report of the financial standing was given by the treasurer, Mrs. Wm. Whitfield.

With the president, Mrs. O. Murray, in the chair, business was conducted including discussion of the building of cupboards in the basement kitchen. Mrs. Murray's resignation from office was respectfully accepted and the election of officers resulted as follows:

President, Mrs. H. Rowan; secretary, Mrs. Jack Whitfield; treasurer, Mrs. Wm. Whitfield.

LAKEFIELD

MRS. DAVIS GIVES PAPER ON INDUSTRY

Women's Institute Hears Informative Talk On Development In Canada

(Examiner Correspondence.)

LAKEFIELD, Jan. 16.—"Canadian Industries" was the topic under discussion at the regular monthly meeting of the Lakefield branch of the Women's Institute which was held on Wednesday afternoon, in the Memorial Hall here. In the absence of the president, Mrs. Stanley Higgins, vice-president, took the chair.

After a report given by the secretary regarding the short course on "Home Utilization of Wool," which was held last week, and at which there were 15 members enrolled, a report was given by the relief committee who stated that three cases had appealed for help. After discussion it was decided that help should be given two of the cases. The wool committee reported that about 40 pairs of mitts had been knitted, and were ready for distribution, of which several pairs had already been given out.

Mrs. C. W. Garbutt gave a report of the Christmas cheer dispensed, stating that a donation of $5 had been received to apply on the Society's Christmas cheer fund. Fourteen shut-ins had received Christmas boxes of fruit, and fifteen persons had received cards from the Institute. Arrangements were made for a card party to be held in the parish hall on Thursday January 21, under the auspices of Mrs. Stanley Higgins' and Mrs. N. A. Moore's groups, the proceeds to be used for relief work.

It was decided that a special meeting, to which the Junior Institute would be invited, would be held, at which Mrs. Howard Bullock, the Society's president, who has been attending a local leaders' training course on "Buymanship," which is held in Peterborough for representatives from each branch in the district, would give a report of the course. The treasurer reported a balance on hand of $21.35.

Enjoyable Program

Mrs. Amberson Davis was in charge of the program which was all closely related to the main topic, "Canadian Industries." In response to the roll call, each member gave the name of an industry carried on in Peterborough county. Slips of paper were distributed to various persons, each of whom had to give a one-minute talk on the industry named. After the main topic, the meeting closed with a contest in which members had to give the location of the industries named.

Mrs. Davies in her paper on "Canadian Industries" said that "Industries are the back-bone of any country. Canada stands in the forefront of the general world-wide recovery, according to statistics of industrial production, unemployment, wholesale prices and foreign trade.

"Canada is fortunate in having a large variety of industries, of which agriculture, a very important one, may be divided into such divisions as dairying, fruit-raising, poultry-raising, etc.

"The pulp and paper industry ranks first among Canadian manufacturing industries in value of products as well as in the number of persons employed and the salaries paid.

"Canada's mineral industry ranks second in importance, in the value of production. She produces more nickel than any other country in the world; and more asbestos. Her production of cobalt, gold and copper are the second largest in the world. She stands third in the production of silver and zinc, and fourth in lead.

"Today, the nickel industry is world-wide. Nickel is used across the seven seas to the farthest corner of the world. By its use, kitchen and household appliances have been modernized. Even our clothes retain their subtle shades of colour because nickey alloys supplied the dyer and cleaner with containers which resist corrosion. The great usefulness of nickel lies in its ability to combine or 'alloy' with other metals.

The Fishing Industry

"The fishing industry of Canada is imporjant because of the extent of the Canadian fishing ground and the high quality of the product.

"The raising of fur-bearing animals is rapidly attaining a place amongst Canadian industries.

"When pitchblende was discovered on the shores of Great Bear Lake, in 1930, the possibility of mining it was not considered because of the impracticability of getting machinery in, and the ore out. Now, a modern mine operates there. Shafts have been thrust down and a plant capable of handling 100 tons of rock a day has been installed. One hundred men are permanently employed and comfortably housed. Three thousand miles away, at Port Hope, Ontario, a radium refinery has been established where the ore is reduced to the marketable form.

"Another important industry is the Christmas tree trade. Canada receives $325,000 each year from the sale of Christmas trees. The United States buy one-third of their Christmas trees from Canada," Mrs. Davis concluded.

ANNUAL MEETING HELD AT FENELLA

Mrs. C H. Barker Chosen As Superintendent Of Sunday School

(Examiner Correspondence.)

FENELLA, Jan. 16.—The congregational meeting of Fenella United Church was held in the Community Hall on Tuesday evening, January 12, in the form of a pot luck supper.

After the sumptuous repast the Young People's Society was in charge of the devotional service. Mrs. R. McKee was elected secretary for the evening. Reports were given by the various secretaries.

The election of officers and teachers for the Sunday school was as follows: Superintendent, Mr. C. H. Barker; assistant, Mr. Fred Talling; Bible class teachers, Rev. L. W. Scott, Miss Donna Talling, Mr. Wilbert Macklin; intermediate class, Mrs. Jas. Knox; assistant, Miss G. Knox; junior boys and girls, Miss Ruby Adams; primary class, Mrs. Wilbert Macklin; beginners, Mrs. Bruce Macklin; organist, Miss Viva George; secretary, Eric Adams.

Mr. W. Lonsberry, Bowmanville, called on Mr. and Mrs. Marcus Lonsberry during the week.

MILLBROOK

REORGANIZATION OF BONEKA CLASS

Mrs. Wesley Brown Is Elected As President For This Year

(Examiner Correspondence.)

MILLBROOK, Jan. 3.—The Boneka Bible class of the Sunday school of St. Andrew's United Church have held their annual meeting and re-election of officers which was marked by a good attendance and splendid reports. The class, comprised of an enrollment of more than thirty ladies, have added approximately forty-three dollars toward Sunday school funds. The following are the members of the 1937 executive:

Teacher, Mrs. David Lunn; assistant teacher, Mrs. John George; president, Mrs. Wesley Brown; vice-president, Mrs. John Rowland; secretary, Mrs. William Theobald; assistant secretary, Mrs. Cecil Hubbeard; treasurer, Mrs. W. O'Brian; social convenor, Mrs. Arthur Fallis; devotional convenor, Mrs. Leonard Smith; membership convenor, Mrs. James Might; sick and visiting committee, Mrs. F. J. Smith; missionary convenor, Mrs. H. Hubbeard.

LIFFORD LINE

BRIDGE FLOODED BY HEAV / RAINS

Detour Is Necessary On Road Between Orono And Lindsay

(Examiner Correspondence.)

LIFFORD LINE, Jan. 16.—Local men have been engaged during the past week in most unseasonable road work and travellers from Lifford have been inconvenienced by the necessity of resorting to circuitous detours. Unusually heavy rains and premature spring torrents were instrumental in inundating a much-used bridge on the county-provincial highway between Orono and Lindsay near the home of Mr. Harry Neals between the eighth and ninth concession of Manvers.

This bridge was put in by William Neals, Richard Wilson, now among the oldest residents of this vicinity and the late George Wilson and George Staples.

The recent rains succeeded in forcing a passage eight feet deep and the length of a car with a depth of two feet of frozen gravel left elevated. The road was marked "closed to traffic" although several traversed the treacherous passage at their own risk. At the present, workmen are busy at repairing the structure for temporary use. Those travelling from Lifford to Bethany have been detouring either through the property of Councillor Herbert Neals or by Lifford school.

Swamp is Flooded

Pigeon swamp, west of Lifford, has been so badly flooded of late that it became necessary to travel to Lindsay either by use of the Yelverton-Janetville route or by Fleetwood. Water reached to the running boards of ordinary cars and when frozen the lower types of motors made slow progress. In case of those attempting to speed through the great depth of water, the engine parts became so wet that the cars refused to move, the passengers finding themselves in an unenviable position.

Fields on high lands are being badly cut with torrential rains, several deep passageways being forced in an individual field. On account of the prolonged autumn of 1936 many farmers were able to plow twice their fields and leave them in a fine level condition ready for spring seeding and find recent developments very unwelcome. It is thought that the frost has almost completely left the soil and it is hoped that an early fall of snow with colder weather will soon favor the unusually large acreage of Fall wheat which is noticed throughout the surrounding countryside.

Hoping For Snow

Farmers are hoping for a covering of snow also in order to haul by the use of sleighs their winter supply of wood. Many granaries are so depleted this winter owing to the summer's drought that it has been found necessary to replenish them from local elevators or car loads shipped to local stations. This and various other lines of employment for farmers has been greatly retarded owing to present road conditions.

LAKEFIELD

HYMNS STUDIED BY YOUNG PEOPLE

St. Andrew's Y.P.S. Has Interesting Program At Regular Meeting

(Examiner Correspondence.)

LAKEFIELD, Jan. 15. — An interesting program was put on by the devotional department of St. Andrew's Presbyterian Church Young People's Society on Monday, Jan. 11, when the society held its first meeting of the year in the Sunday School Room. After the usual opening exercises and business, the meeting was turned over to Mrs. J. C. Smith, convenor of the devotional department, who was in charge of the program. Mrs. Smith devoted the evening to the study of incidents connected with, and in one case the reasons for, the writing of three favorite hymns: "Art Thou Weary?" "Under His Wings," and "Jesus, Lover of My Soul." Ethel Blakely, Mrs. Turk, Mrs. T. W. Chaplin, and Mrs. Smith all made interesting contributions to the program.

Britain's telephone calls increased 127,000,000 in a year.

Murder Suspect

Features set in sullen lines, Major Green, 33-year-old Negro, is pictured after his arrest in connection with the brutal murder of Mrs. Mary Robinson Case, beautiful college graduate in her apartment at Jackson Heights, N.Y.

LAKEFIELD

BIBLE BASEBALL PLAYED BY CIRCLE

United Church Organization Plans To Hold "Buy-a-Brick" Drive

(Examiner Correspondence.)

LAKEFIELD, Jan. 16. — The regular monthly meeting of the Mission Circle of Lakefield United Church was held on Wednesday evening at the home of the president, Miss Mary Webster. An interesting feature of the evening was a Bible baseball game for which the Circle members were divided into two teams. Mrs. W. J. Charlton, leader of the group umpired the game, and kept the ball rolling by tossing questions based on Chapters 7, 8 and 9 of Genesis at the two sides. Each question correctly answered was a run for the side which had answered correctly, while those who had answered incorrectly were eliminated. Miss Helen Burgess' side defeated Miss Mary Webster's team by a narrow margin when Madeline Charlton scored the winning run.

The meeting opened with a hymn after which an impressive call to worship embodying the text, "Inasmuch as ye have done it unto one of the least of theee my brethran, ye have done it unto me," was read responsively, the girls being led by Mary Webster.

"Buy a Brick" Campaign.

The business of the meeting was discussed at this juncture, when a book of bricks was given out to a number of girls in preparation for a "Buy a Brick" campaign, in which the members are joining. The idea is to raise money for missions, and each brick is sold for five cents to anyone interested in the missionary cause. Monthly envelopes were distributed for use by members. Miss Cora Charlton, financial secretary, brought up the idea of a mother and daughter banquet, but the idea was decided impractical for the time being. It was decided that a social evening with a special program to which mothers and friends would be invited, would be held in April.

Miss Helen Burgess, supply secretary, asked each girl to procure materials for an article for a layette and suggested that the work be brought to the meetings each month, which suggestion was greeted with approval.

The program, consisting of three selections from the study book, "Men and Women of Far Horizons" was given very capably and made exceedingly interesting by those who took part. Marion Payne, who told the story of "A Night Call to a Korean Village"; Isobel Brown, who spoke on "A New Beginning for Chinese Farmers"; Nora Webster, who talked on the theme, "Among the Mango Groves." Miss Cora Charlton arranged the program.

RUSH POINT

ROUND LAKE PAIR GUESTS AT SHOWER

Friends Honor Mr. And Mrs. Tom Anderson With Many Gifts

(Examiner Correspondence.)

RUSH POINT, Jan. 16.—A miscellaneous shower was held in honor of Mr. and Mrs. Tom Anderson at the home of Mr. Anderson's mother at Round Lake settlement on Friday, January 8.

The popular young couple, who were recently married, received many beautiful and useful presents. In spite of the icy condition of the roads a large crowd of relatives and friends from the settlement, Rush Point and Havelock were present.

Music for the dancing was supplied by the young people of the neighborhood including Messrs. Bob Marshall, Art Anderson, Randall and Ivan Ellis, Murnie Barton, Arnold Whitney, Lloyd and Winston Petherick.

A midnight a sumptuous luncheon was served and enjoyed by all. A number of young people then delighted the crowd with songs to the accompaniment of the guitar. Mr. Isaac Anderson received vigorous applause for popular readings.

In a few brief remarks Mr. Ian Anderson thanked the friends and neighbours for their good wishes and hoped they would come often and enjoy the hospitality of their home.

After some clever exhibitions of step-dancing a number of couples enjoyed round dancing and the sets then resumed their places and continued their square dancing till the early morning hours.

HUNTING DEW WORMS

KINGSTON, Ont., Jan. 16. — (C.P.)—"It's June in January" in Kingston. Last night several local young men were seen getting dew worms on lawns near their homes, preparing for a fishing trip to-day.

And the young men were rewarded by as many worms as they would get any summer night.

Sore Throat Pains DUE TO COLDS Eased Instantly

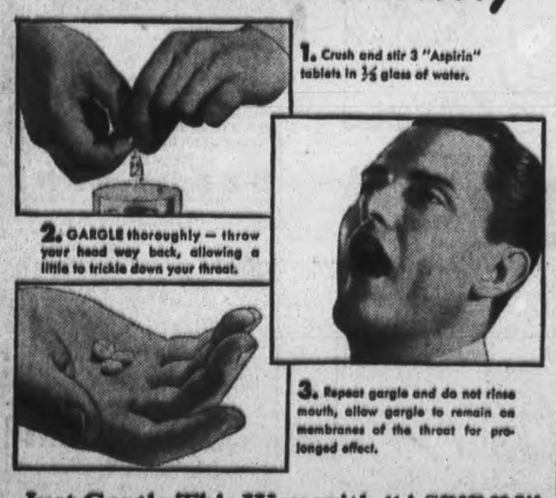

Just Gargle This Way with "ASPIRIN"

Here is the most amazing way to ease the pains of rawness of sore throat resulting from a cold we know you have ever tried.

Crush and dissolve three "ASPIRIN" tablets in one-third glass of water. Then gargle with this mixture twice, holding your head well back.

This medicinal gargle will act almost like a local anesthetic on the sore, irritated membrane of your throat. Pain eases almost instantly; rawness is relieved.

Countless thousands now use this way to ease sore throat. Your doctor, we are sure, will approve it. And you will say it is marvelous.

● "Aspirin" tablets are made in Canada. "Aspirin" is the registered trade-mark of the Bayer Company, Limited, of Windsor, Ontario. Look for the name Bayer in the form of a cross on every tablet.

Demand and Get—

ASPIRIN

TRADE-MARK REG.

If You're Told to "Alkalize"

Try This Remarkable "Phillips" Way Thousands are Adopting

On every side today people are being urged to *alkalize* their stomach. And thus ease symptoms of "acid indigestion," nausea and stomach upsets.

To gain *quick* alkalization, just do this: Take two teaspoons of PHILLIPS' MILK OF MAGNESIA 30 minutes after eating. OR — take two Phillips' Milk of Magnesia *Tablets*, which have the same antacid effect.

Relief comes almost at once — usually in a few minutes. Nausea, "gas" — fullness after eating and "acid indigestion" pains leave. You feel like a new person.

Try this way. You'll be surprised at results. Get either the liquid "Phillips" or the remarkable, *new* Phillips' Milk of Magnesia Tablets. Delightful to take and easy to carry with you. Only 25¢ a box at all drug stores.

ALSO IN TABLET FORM: Each tiny tablet is the equivalent of a teaspoonful of genuine Phillips' Milk of Magnesia.

MADE IN CANADA

PHILLIPS' MILK OF MAGNESIA

THE CANADIAN DEPARTMENT STORES LIMITED

T.D.S. EMPLOYEES' Week

Special! Women's Rayon Moire **SLIPPERS**

Blue, green, pink and a few black moire satin with padded leather soles and Cuban heels. Sizes 3 to 8. 2 P.M. Special, pair ..... .49

—Main Floor, C.D.S.

MONDAY 2 P.M. SPECIALS

SHOP PROMPTLY! NO C.O.D. PHONE ORDERS

Clearance! Women's Winter Weight Cotton **BLOOMERS**

Exceptional savings in women's cream colored bloomers, regulation style, elastic at waist and knee. Small, medium and large sizes. 2 P.M. Special, each .... .19

—2nd Floor, C.D.S.

EXTRA! 27" White **FLANNELETTE**

A special that thrifty housewives should appreciate. Softly napped, closely woven quality in good width for popular use. 27" wide. 2 P.M. Special, yard 9

—Main Floor, C.D.S.

HALF USUAL PRICE! All-Wool Cashmere **SCARFS**

Women's and misses' all-wool scarfs in attractive color combinations with fringed end. Scarf about 10 inches by 48 inches. Special offer for 2 P.M. Shoppers, each ..... .29

—Main Floor, C.D.S.

Women's All-Wool **PULLOVERS**

Practical sweaters, knit from all-wool yarns, in lacy knits, with short sleeves. A fine assortment of colors, including maize, navy, red, etc. Sizes 36, 38, 40.. 2 P.M. Special, each 79

—2nd Floor, C.D.S.

EXTRA SPECIAL! **CUPS AND SAUCERS**

Tall shape. Ivory ground. 2 P.M. Special, cup and saucer 5

—Basement, C.D.S.

Men's and Boys' Doeskin Windbreakers (COTTON)

Good quality windbreakers reduced for Monday shoppers. Strongly made, and cut to full Eaton sizes with extra durable elastic waistband.

Boys' sizes, 26 to 34, each ..... .99

Men's sizes, 36 to 44, each 1.49

—Main Floor, C.D.S.

Solid Walnut Tables

A handy small sized table suitable for use as pedestal. Two styles—square top is about 11" x 11" and the oblong style about 10" x 14". 2 P.M. Special, each ..... .79

—2nd Floor, C.D.S.

CANADIAN DEPARTMENT STORES LIMITED

THE WEATHER
Mostly cloudy, north-west winds; considerably colder to-night and Tuesday, with snowflurries.

The Peterborough Examiner

HOME EDITION

VOL. LXXVIII, No. 14 — PETERBOROUGH, MONDAY, JANUARY 18, 1937 — PRICE THREE CENTS

NO FEAR OF POWER SHORTAGE LYON DECLARES

LAKEFIELD MAN KILLED WALKING ALONG HIGHWAY

Thomas DeRussieu 36, Struck By Car Said To Be Driven By Frank Kilborn

INQUEST IS OPENED

Driver Claims He Was Blinded By Headlights Of Oncoming Car

Precedent was established here over the week-end when on Sunday afternoon a jury was empanelled under Chief Coroner Dr. J. C. Smith, to inquire into circumstances under which Thomas H. DeRussieu, 36, of Lakefield met his death.

Father of four young children DeRussieu sustained extensive head and internal injuries when struck by a motor car as he was walking home from Peterborough to Lakefield at 11 p.m. Saturday. He died at Nicholls Hospital at 7.15 a.m. Sunday without regaining consciousness.

The accident occurred on the straighway immediately north-west of Nassau turn on Highway 28. Frank Kilborn, 44, superintendent of The Canadian Nephaline Company who recently came to Lakefield from the United States is the alleged driver of the car involved.

Provincial Motorcycle Constable Lloyd A. McClure who investigated did not detain the driver in custody. He could not state whether a charge would be laid, pending the outcome of the inquest.

Blinded by Headlights

Claiming he was blinded by headlights of an oncoming car as he rounded Nassau turn homeward-bound from Peterborough to Lakefield, Kilborn declares he did not see DeRussieu, who was walking with traffic on the right hand side of the pavement, until it was too late to avoid an accident.

Bringing his car to a halt, Mr. Kilborn and his wife, sought aid from Russel Jones of Hastings, who was the first motorist to arrive at the scene of the accident. The severly injured pedestrian was rushed to hospital in the Jones' car. Dr. Herbert N. Young attended.

Following DeRussieu's death which occurred about eight hours later, Dr. Smith ordered a post mortem examination of the remains. Drs. W. S. Fitzpatrick and R. F. Noti of Peterborough performed the autopsy at Webster's Undertaking Pariors in Lakefield on Sunday afternoon.

View Scene of Accident.

About the same time the post mortem examination was being

(Continued on Page 2)

JUDGE J. MADDEN WILL PROBE RIOT

Napanee Jurist Accepts Nixon's Invitation To Make Public Inquiry

TORONTO, Jan. 18 (CP).—Judge James Madden, Napanee, has been named by Acting Premier Hon. Harry Nixon as commissioner under the Public Inquiries Act to conduct an investigation into the Sunday riot at the Ontario Reformatory, Guelph, and the escape of 35 prisoners.

Mr. Nixon made the following statement: "I have requested Judge James Madden of Napanee to conduct an investigation into the trouble at Guelph, and he has accepted the commission under the Public Inquiries Act.

"Judge Madden had a good deal of experience in the Kingston Penitentiary riots, being sent as special judge to handle the cases arising from them. He will come to Toronto tonight to see me. Tomorrow he will go to Guelph for a preliminary investigation while the episode is still fresh. As soon as he can conveniently arrange his affairs, he will proceed with the inquiry. He will probably advise us in a day or two of the date for the investigation."

Mr. Nixon said the Madden investigation would be public.

BENNETT TO LEAD OFF THE DEBATE

Conservative Chief Arrives In Ottawa In Time—Receives Great Ovation

OTTAWA, Jan. 18 — (C.P.). — Conservative Leader Bennett will lead off the debate on the address in reply to the Speech from the Throne in the House of Commons this afternoon, he announced on his arrival here to-day. He stepped off the train amid the cheers of followers who had assembled on the station platform to welcome him on his return from a world tour.

After the moving and seconding of the address by junior members of the Government, which will probably occupy the first hour and a half of to-day's sitting, the Conservative Leader will follow the usual custom and review the Government's conduct and proposed legislation.

"I'm not prepared, but I'll go on just the same," said Mr. Bennett. To the suggestion he might ask for an adjournment, he replied: "Oh, I wouldn't think so, would you, Sir George (Sir George Perley). Perhaps you will make it."

Norway has imposed a tax for cod liver oil research.

Russia has become one of the world's largest producers of naval stores.

35 Convicts Still At Large After Guelph Riot

Prisoners Run Wild Wreck Reformatory Seven-Hour Outbreak

Over 150 Escape During Melee And Excitement Of Dozen Fires

FEW ARE INJURED

Blame Bad Food, Ban On Christmas Gifts—Officials Say "Youthful Exuberance"

By Ted Farah

GUELPH, Ont., Jan. 18 (CP).—An army of plumbers, electricians, carpenters and tradesmen invaded the Ontario Reformatory today to restore order in the big building, ransacked yesterday and last night by hundreds of rioting prisoners who shattered every breakable article.

As quiet reigned on the prison farm, guarded for the first time in years by men armed with rifles, Provincial police in all parts of Western Ontario watched highways for 35 prisoners who made a clean break during the disturbance.

The 700 or more convicts locked in cells late last night when 200 guards and police put down the uprising were given breakfast in their cells. Only a few trusties were permitted to go about their work on the 800-acre farm. Prison work shops did not open today.

Plastered with mud from their unsuccessful race towards freedom over soggy country last night, 10 prisoners were held in cells at the Guelph Police Station. The entire district was under special surveillance and authorities said they believed many other escaped men would return voluntarily during the day.

Not since the Kingston penitentiary outbreak in October, 1932, has a riot flared so ominously behind the walls of any penal institution in the province.

Nearly all of the 700 convicts housed in the reformatory broke loose in a sunday demonstration that lasted from mid-afternoon till 10 o'clock before it was quieted by guards and police called from nearby cities.

150 Free At One Time

Windows were smashed and smoke rolled from the reformatory into a dreary, rainy night as the screaming prisoners, bent on destruction, milled about the dormitories. Scores nimbly scaled roofs and scurried away in the darkness. At one time it was reported as many as 150 were missing.

Inside the buildings the rioting went on, unchecked for hours. Tables and beds were wrecked and pieces of the broken furniture wielded as clubs by the frenzied mob.

The rioters surged through dormitories, chapel, library, kitchen, hospital and recreation room. Furniture was smashed to kindling. Matches were set to bed clothing and mattresses and flaming masses were tossed through the broken windows.

Library books were piled on the floor and burned. Pieces of tables and chairs were fed to the flames that could be seen by hundreds of watchers gathered outside. More than a dozen fires blazed at one time: with flames shooting from windows of both wings of the main building.

The prisoners could be seen dashing about like Dervishes, shouting in derision at guards and police.

Few Serious Injuries

There were no serious injuries in the few brief clashes between officials and rioters.

Sergeant A. T. Maguire, chief custodian officer, was reported to have been mobbed by 40 prisoners. He suffered a severe cut when struck over the head and was knocked unconscious but returned to duty shortly afterward.

Provincial Constable L. T. Keller was struck with a baseball bat but was not seriously hurt. One convict suffered a fractured ankle when he jumped from the kitchen roof in attempting to escape.

C. F. Neelands, Deputy Provincial Secretary, called from Toronto at the first outbreak of trouble, denied that dissatisfaction with quality and quantity of the food caused the disorders.

Launching his investigation even before daybreak, he called the dis-

(Continued on Page 6)

Accident Victim

THOMAS H. De RUSSIEU

Unemployed married man whose death following on an accident on Lakefield-Peterborough highway over the week-end has bereft a family of husband and father. The victim leaves his widow and four young children.

PARLEY ON STRIKE LASTS 5 MINUTES G. M. HEADS QUIT

Refuse To Negotiate As Long As Pickets Occupy Flint Plants

TROOPS STAY ON DUTY

DETROIT, Jan. 18 (AP).—Homer Martin, president of the United Automobile Workers of America, announced today, after a brief meeting with high General Motors officials, that "the conference is off."

Martin made his statement as he and five associates left the conference room in the General Motors building where negotiations to end widespread strikes were to have opened today.

The General Motors executives designated as conferees in the negotiations, headed by William S. Knudsen, executive vice-president, were in the room only five minutes. Knudsen and his associates, John Thomas Smith, general counsel, and Donaldson Brown, chairman of the finance committee, refused to comment when they emerged from the room.

Martin's terse statement indicated that General Motors had refused to open negotiations because strikers continued to occupy two Fisher body plants in Flint.

Union Orders Men To Stay.

The union cancelled plans for the men to leave the Fisher body plants Nos. 1 and 2 at Flint yesterday, accusing the large automobile-manufacturing corporation of "acts of bad faith which would destroy the purpose of the negotiations."

As one of these "acts" the union cited General Motors' promise to bargain with a committee from the "Flint alliance," which said it represented a majority of the corporation's employees in that city. The alliance was formed to crystallize anti-strike sentiment and is headed by George E. Boysen, former Flint Mayor.

The board of strategy directing the strike decided that "violation of the agreement by the corporation makes it imperative that the sit-down strikers remain in the plants until the whole controversy is settled."

In Flint, where a strike riot broke out a week ago tonight, 2,300 National Guardsmen remained on duty.

Magistrate Advises Fight As Cure-All In Assault Case

Irish Cadi Proposes Police Referee With Solicitors As Seconds

REAL ROW BEST

CROSSMAGLEN, Northern Ireland, Jan. 18 (C.P.). — What started as an assault case may end as a fight, if the disputants accept the advice of Major J. D. McCallum, resident magistrate at Crossmaglen, County Armagh, Petty Sessions.

Major McCallum advised two men concerned in the assault case to have "a decent stand-up scrap."

Adjourning the case for three months, he said, "My experience is that when parties have a real good row they get over it quickly and finish good friends.

"If you want to continue this dispute, get the police-sergeant to act as referee in a decent stand-up scrap, with your solicitors as seconds, while I am agreeable to act as timekeeper."

Soldier Wins Bride Through The Mail

Beccles, Suffolk, Jan. 18. (CP)

LETTER-WRITING is leading Miss Evelyn Wade of Beccles to the altar to marry a man she has never seen.

For several years Miss Wade has been corresponding with Corporal Mandeville Rogers, a soldier who has just returned from India. He has been abroad for nearly twenty years.

Now they have decided to get married.

GOING STRONG AT 79

LONDON (CP)—Known best for his golfing prowess, the 79-year-old Bishop Winnington-Ingram of London also favors field hockey. He played his annual game for Old Marlburians against Radley College recently.

Indian Pow-Wow! Meeting at the office of the Indian agent here, members of Curve Lake Reserve Council protested that recent reports alleging Indians are forced to break game and fisheries laws are unfounded. The group includes (LEFT to RIGHT, front): Albert Whetung, deputy chief; V. M. Eastwood, Indian agent; Chief Dan Whetung. (Rear): James McCue, George Taylor and George Coppaway, secretary. See story on page seven.
—(Examiner Staff Photo)

DUKE KENT'S VISIT TO PHRENOLOGIST CREATES FURORE

Husband Of Married Woman Who Accompanied Him Turns On Press

CHARGES PERSECUTION

NEW YORK, Jan. 18.—(CP). — Newspaper publicity given a visit to a phrenologist by the Duke of Kent in company with a married woman was denounced as "persecution" by W. E. D. Allen, the woman's husband, in a letter to the (London) Times.

A long cable in the New York Times quoted Allen's letter as follows:

"In connection with the press persecution initiated as a result of a casual and utterly harmless visit of my wife to a phrenologist in company with a member of the Royal family," Allen wrote, "I should like to record the fact in your columns that my mother-in-law, an elderly lady in weak health, living alone, has been reduced to a state of nervous exhaustion by the relentless attention of reporters."

The London newspaper Sunday reference said the Duke had received a large number of letters criticizing him for his visit to the phrenologist, who tells a person's fortune according to the "bumps" on his head.

"Mrs. Allen," the paper declared, "is a beautiful society leader, formerly well known as Paula Gellibrand and later as the Marquise De Casa Maury. Mrs. Allen has known the Duke since he was a junior officer in the navy and has been a frequent visitor to the Duke and Duchess of Kent's home in Belgrave Square."

The Letter.

Allen, in his letter to the Times, said:

"If the liberty of the press in this country is to be expressed in the form of persecution of individuals of all classes in the community—for the same treatment is extended to the victims of minor incidents in poorer homes—it is high time measures were taken by Parliament to put some restraint upon the license, which amounts to an intolerable and ever-growing scandal. Otherwise certain individuals who have grown rich upon ruthless exploitation of other people's private lives will find they have come into conflict with men who are not in such a helpless position as some who have recently been tortured on the wheel of the yellow press."

Lord Beaverbrook's Sunday Express printed a column story on the front page, accompanied by a large two-column picture of Mrs. Allen and a seven-column streamer reading: "Duke of Kent rumors a cruel campaign of innuendo and malicious slander."

THE KING'S HEALTH

May Drink Toast In Water His Majesty Assures Temperance People.

LONDON, Jan. 18 (AP).—One may drink King George V.'s health in water. His Majesty so informed the London Temperance Association today. His father and his brother, Edward VIII., had likewise assured prohibitionists "a loyal toast will be honored with equal acceptance in water or any other non-alcoholic beverage."

More men have pleasant voices than women, it was decided in a British test.

Britain may give bounties for the killing of rabbits.

Convict Takes Up Law Gets Self Released

Ossining, N.Y., Jan. 18 (AP)

HAROLD Ablin, a 35-year-old chauffeur under sentence of from one to two years upon conviction of forgery, thought he had been sentenced wrongfully and so he began to study law in his cell at Sing Sing.

Today, prison attendants disclosed Ablin had got himself out of prison, with no conditions attached, through a write of habeas corpus he obtained, acting as his own attorney, from a Supreme Court Justice at White Plains, N.Y.

He was admitted to prison October 29, 1935.

HEPBURN STILL OPPOSES SEAWAY

Regards It As Beautiful Vision —No Power Shortage In Ontario

ST. THOMAS, Ont., Jan. 18 (C. P.). — Premier Mitchell Hepburn is still opposed to the St. Lawrence River waterways and power development scheme, he said here late yesterday before leaving on a health-seeking trip to Arizona. He referred to newspaper reports that United States was again considering the proposal.

"I still regard the St. Lawrence scheme as a beautiful vision," he said. "I will not alter my views until I have been shown without peradventure of a doubt that the project is needed.

"We are still paying about a million dollars a week for deficits arising from operation of Canadian railroads. Completion of the trans-Canada Highway will cost a very large sum of money, with about $800 per mile each year for maintenance. Besides, there is no shortage in Ontario demanding development of St. Lawrence power."

Last Minute News Flashes

GUELPH.—Six more escaped prisoners of the Ontario Reformatory were captured today hiding in a suburban barn. The capture of six men in a barn on the property of A. B. Chalmers, north of Guelph, reduced to 35 or 36 the number still at large, it was estimated at the Reformatory. Earlier it was announced 35 were being sought but the estimate was revised upward during the day as authorities checked records.

PARIS.— An unidentified plane bombed a French destroyer in the Mediterranean, authorized naval circles disclosed to-night.

MONTREAL.—Body of an unidentified woman, about 25 years old, was found to-day on the lawn of a Dorval summer home. The discovery was made by John Adshead, gardener of the estate, owned by Mrs. E. M. Whitehead of Montreal.

GUELPH.—(CP)— An adequate arsenal is to be equipped at the Ontario reformatory, it was announced to-day, C. F. Neeland disclosing that when the trouble started at the prison yesterday there were only two firearms on the premises.

$56,000,000 DEPOSITS

TORONTO, Jan. 18—(C.P.). — Deposits in Provincial savings banks totalled $38,000,000 at December 31 last, Chester Walters, Provincial Treasury Controller, said to-day.

NO PROSECUTION IF ESCAPED MEN RETURN TO GUELPH

Nixon Gives Pledge — Thinks Outbreak Was Not Planned

TEN CAPTIVES TALK

By John W. Tibbs
(Canadian Press Staff Writer.)

TORONTO, Jan. 18 (C.P.).—Acting Premier Harry Nixon announced to-day that 35 escaped prisoners from the riot-torn Ontario Reformatory at Guelph will not be prosecuted if they surrender to police, return at once to the institution or have their parents notify authorities where they can be found.

"I want to say, if any of these young chaps who seized the opportunity to escape think better of it, if they wish to give up voluntarily, surrender to police or have their parents advise of their whereabouts, I give them my personal assurance there will be no additional penalty because of their escape," he said.

The reformatory riot was not planned, Mr. Nixon thought.

"In my opinion it was spontaneous, not premeditated," he said. "The young fellows decided to put on a show, and put on a real one. There is not the slightest suggestion this trouble had been brewing.

"Things are very quiet now" he said, after talking to Mr. Neelands

(Continued on Page 7)

28-Inch Spread World's Best Hungarian Says Of Moustache

Octogenarian Spends Hours Each Day Putting Curl In It Around Ram's Horn

FINDS OIL HELPS

KAPOSVAR, Hungary, Jan. 18 (A P)—John Kontra, aged 81, came forth today to claim the world's moustache championship—with a 28-inch entry.

Stretched, the adornment measures 14 inches on each side. As the crow flies, however, each wing is about eight inches.

That is because of its curl, the result of hours of lavish care. A ram's horn is best for this purpose, Kontra said, and he spends hours patting the moustache along the curves of the horn, using oil to make it conform.

The practice almost brought disaster. The special oil wasn't available one night as Kontra was getting himself and the moustache ready for bed. So he had to take oil from a burning lamp in his stable.

Then he lighted his pipe. Flames burst forth. One eye was badly hurt but the moustache was unharmed.

Kontra was taken to a hospital for treatment. His ram's horn went with him and doctors and nurses not only dressed his ailing eye but helped him care for the jet-black moustache, which flourished as it never had before.

Poorer working families in Berlin are excluding meat from their diets because of high prices, and are living mainly on bread and vegetables.

Eastern Ontario Has Large Supply of Power Available If Required

Chairman Of Hydro Power Commission Addresses Rotary Club

PLAN DEVELOPMENT

Madawaska Development Will Give East Another Large Block Of Power

"There is no power shortage and there is not going to be one," declared T. Stewart Lyon, of Toronto, chairman of the Hydro-Electric Power Commission of Ontario, in addressing a representative gathering under the auspices of the Peterborough Rotary Club at the Empress Hotel to-day. "As a matter of fact," he added, "I have some 18,000 horse-power available right now for which I hope to develop some buyers out of this meeting."

Mr. Lyon devoted the main part of his address to discussing the power situation in Eastern Ontario. He told of the revised agreement with the Quebec companies, informed the gathering that there had been no repudiation so far as Eastern Ontario was concerned, told of the projected power development on the Madawaska, and dealt with the negotiations with the Federal government for greater control of the waters of the Trent system for power purposes.

"It is within the knowledge of many business men in the Trent Valley," said Mr. Lyon, in dealing with this point, "that the Commission is at present negotiating with the Gvernment at Ottawa the terms of a new power pact, under which the waters available for the generation of energy at the various dams along the Trent Canal and adjacent waters shall be utilized to a much greater extent than formerly for the production of power, rather than for the maintenance of navigation facilities for non-existent vessel traffic.

"We expect, as a result of this negotiation, a much greater measure of co-operation between the Canal authorities and the Commission's officers in the release of water as and when needed for power production. Even if this negotiation were to fail—of which we have no fear—business men in Peterborough and elsewhere may reassure themselves that there is no danger of a power famine."

While the desirability of sufficient water for navigation was appreciated by all, the Hydro chairman pointed out it was more important for the power-users of Peterborough and other points that they should have a continuous supply of energy available, than it was for the nine-foot level should be maintained for purposes of navigation.

A Representative Gathering

It was a splendid gathering that Mr. Lyon addressed. In addition to the members of the Rotary club, representatives of practically all the industries in the city were present as guests. Mayor Macdonald, Warden James Gifford, Reeve Milby of North Monaghan, G. S. Matthews, E. R. Shirley and Roland Denne, members of the Peterborough Utilities Commission; J. J. Duffus, M.P., and many other guests were in attendance. Chris. G. Graham, president of the Rotary club, was in the chair, and the visitors were welcomed by Rotarian Ross L. Dobbin.

The speaker was introduced by Gordon S. Matthews, chairman of the local Utilities Commission, who remarked that Mr. Lyon was the first Hydro chairman to visit Peterborough since the days of Sir Adam Beck.

"Of more importance than any other, concerning the people of the Eastern Ontario System, is the problem of a continuity of supply of power," said the Hydro chairman. Last summer, when the waters of the Trent System failed to to provide sufficient power to keep the industries of the Trent Valley in operation, the frequency changer, installed at Chats Falls as an incident to the cancellation of the Niagara System's power contracts, was brought into use to provide a temporary supply of 60-cycle power for the Midland district. It provided some 20,000 H.P. for a considerable period, which was transmitted over the Chats Falls-Leaside line.

Had that line been carrying its full load of 25-cycle power under the Quebec contracts, the position of the industries in the Trent Valley would have been quite serious, and not a few shut-downs would have been inevitable. The fact that one of the transmission lines could be, and was put into service for the transmision of this 60-cycle power to your System indicated the necessity for a general improvement of transmission facilities throughout the Eastern System. There was power available from Gatineau on

(Continued on Page 7)

Flu Slows Sailing Liner Queen Mary

Southampton, Jan. 18

INFLUENZA among workmen is delaying R.M.S. Queen Mary from resuming her trans-atlantic service.

Her owners, Cunard White Star Limited, announced tonight she will resume sailings to New York February 17 instead of February 3, as scheduled. In dock here for her first overhauling, work on the huge liner has been slowed up by the influenza epidemic current in England.

CONVICTS SEEMED BENT ON WRECKING GUARD RELATES

Smashed Everything In Sight, But Only Two Officers Get Hurt

MATCHES IN ABUNDANCE

GUELPH, Ont., Jan. 18 (C.P.).—Guard X. of the Ontario Reformatory, who told his story on condition his name be withheld, to-day gave a narrative of the riotous outbreak among the 700 prisoners that wrecked the interior of the big provincial institution.

His calm recital came after quiet had settled over the reformatory and police were scattered through the city and countryside in a drenching rain to round up the 100 or so prisoners still loose.

"A large group of prisoners was in the auditorium during the afternoon listening to the sermon by a Salvation Army officer from Kitchener," said Guard X. "There was only one guard present.

"The first intimation of trouble came when another guard rushed in and shouted that the men were rioting in another part of the reformatory.

"The bunch in the auditorium gave no trouble. I told them to stay where they were and rushed to the tower, where apparently the trouble had started. Most of the men broke through the roof of the dormitory and got into the kitchen.

All Climb Over Roof

"Some of them smashed the windows and climbed out onto the roof and dropped five feet to the kitchen roof. The hundred or so that got away and who are still missing, didn't bother going into the kitchen .... they just jumped over the kitchen roof into the courtyard and escaped over the power house. The rest of them went into the kitchen, smashed everything they could lay their hands on and then proceeded to rampage through the whole building.

"I told them, 'it's no use, boys, you'd better quieten down or you'll get hurt in the long run.' But they didn't pay much attention. They were picking up everything they could find and running up into the dormitories, the school rooms, the libraries and offices, where they started fires.

"They had plenty of matches, as there are no restrictions on their use. The only guards who were hurt were Sergeant Maguire who acci-

(Continued on Page 6)

Sleeps Day, Night —Except For Meals

Glasgow, Jan. 18—(C.P.)

SLEEPING for virtually twenty-four hours a day for more than fifteen years, John MacEachan thrives on his drowsiness. He wakes only three times a day for his meals. These eaten, he promptly dozes again.

MacEachan was admitted to the West Highland Rest Hospital, Oban, in 1921, with a fractured thigh. A few days later he fell asleep after a meal and since then has never been awake from more than two hours a day.

Record and Forecast of Weather

LOCAL TEMPERATURES
(Recorded by Govt. Thermometers)

Night	—Yesterday—		
Low.	Noon.	Highest.	Lowest.
36	37	36	13
This date last year.	11		5

Last week's heavy rains brought the month's total to date to 3.07 inches, thus breaking the former January record of 2.74 inches. However, snowfall is lower than usual; only 2.6 inches being measured. The lightest January snow registered was 2.8 inches in the year 1911.—A.O.P.

Lower Lake Region — Fresh north-west winds, partly cloudy and becoming colder to-night and Tuesday scattered snowflurries.

Georgian Bay — Fresh north-west winds, partly cloudy and becoming considerably colder to-night and on Tuesday, with local snowfalls or flurries.

Northern Ontario — North-west winds; fair and much colder.

Ottawa and Upper St. Lawrence Valley — Clearing to-night and becoming somewhat colder. Tuesday—North-west winds; fair and colder.

Lake Superior — Fresh north-west winds; fair and decidedly colder to-night and Tuesday.

Kenora and Rainy River— Fair and decidedly cold.

Manitoba—Mostly fair and decidedly cold.

Saskatchewan and Alberta — Partly cloudy and cold, local snowflurries.

Paris, 8 a.m.—Temperature, 44; cloudy with light south winds.

London—Temperature, 44; cloudy, with moderate south winds.

MOIRA THREATENS TO GO ON RAMPAGE IN TWEED DISTRICT

Freakish January Warm Wave And Rains Put Water At Record High

ICE IN STOCO HOLDS

(Examiner Correspondence.)

TWEED, Jan. 18.—In accord with other centres as regards the freakish January weather, Tweed has for the first fifteen days of January, above the monthly average precipitation, having recorded 3.48 inches; the average being 3.40. Of this total only 3.02 inches was recorded as snow.

The average maximum temperature for this period was 38 degrees above with an average minimum of 21 degrees above, being a record warm period. A high of 51 degrees was recorded on the 8th and 14th of the month, while a minimum of 3 degrees above was recorded on the 6th and 7th.

The heaviest precipitation fell on the 13th when 1.66 inches was recorded and 1.00 inch on the 8th. Three inches of snow fell on the second and .02 inches on the 15th.

Moira Running High.

As a result of the heavy rains, the Moira river is at nearly an all time high, and it will be many days before it subsides. Fortunately for the more southerly villages, the ice is holding in Stoco Lake, although it is possible, that with the warmer weather of Sunday, will result in a rapid breaking up of the ice. A noticeable upheaval took place most of Sunday, and large areas became flooded as the water broke through to the surface.

To add to the dangers of places below the lake, a heavy rain commenced late Sunday afternoon, which if it continues, will raise the water level of the river still further and result in heavy flooding. Part of the Memorial Park and the lower part of the village on the lake and river fronts were inundated and as a result form the only skating available at present for the younger folk, the lake being in too dangerous position for this pastime. No ice has formed on the river despite two cold nights when the temperature dropped to 6 degrees above on Friday and Saturday.

As a result of the high river level, a large section of the Point is under water and ice, and damage to the trees has resulted, one large elm being completed uprooted and forced up on the ice at the mouth of the river.

NEW MILITIA UNIT HAS BEEN FORMED

Midland Regiment Has Four Companies With Cobourg As Headquarters

(Examiner Correspondence.)

CAMPBELLFORD, Jan. 18.—Under command of Lt.-Col. A. V. Thorne of Millbrook the new Midland regiment was formed at a militia meeting held in the Cobourg Armouries on January 16. Maj. G. H. Free; Cap. A. G. Thompson; Lieuts. John Bygott; Stuart Anderson; and 2nd Lieuts. R. C. McCullough; and Rev. T. H. Floyd represented Campbellford. The Midland regiment will have Cobourg as its headquarters and is a combination of the old Northumberland and Durham regiments and comprising the four companies of Cobourg, Campbellford, Orono and Bowmanville.

CHIMNEY ON FIRE

Campbellford Brigade Called Out To Front Street Blaze.

(Examiner Correspondence.)

CAMPBELLFORD, Jan. 18. — Smoke did slight damage when a chimney fire broke out in the residence of Jack Nesbitt, Front street at three o'clock on Saturday afternoon. The fire department which was soon on hand succeeded in confining the blaze to the chimney.

Scottish miners of West Wemyss in Fifeshire, working with pick and shovel after hours, have turned two acres into a beautiful village playground.

What, Sideburns For Clarke Gable?

Clark Gable, growing sideburns for his newest role, Parnell, Irish freedom leader, aids Carole Lombard by lighting her cigaret. The camera caught them in an off-guard moment at a Hollywood function. Clark has been linked romantically with Carole recently.

BENNETT ARRIVING LATE TO TAKE PART IN OPENING DEBATE

Will Determine Tory Stand Regarding Tabling Of Abdication Correspondence

C.C.F. TO MAKE FIGHT

OTTAWA, Jan. 18—(C.P.).—Debate of the address in reply to the Throne Speech was scheduled to start to-day in the House of Commons, but Conservative Leader Bennett who ordinarily would lead it was not expected in the Capital till evening.

Mr. Bennett arrived yesterday in Halifax after a four-months' tour of the Empire and his appearance in the House was awaited with keen interest. His attitude, it was thought, would govern to a considerable extent the administration's decision how much it will make public concerning its conduct during the November constitutional crisis in the Empire.

Norman McLarty (Lib., Essex West), was scheduled to move the address and Dr. C. J. Veniot (Lib., Gloucester) to second it.

Public interest, usually centered on the Throne Speech reply debate, appeared occupied more with the constitutional question. James S. Woodsworth, bearded C.C.F. leader, has on the Order Paper a resolution demanding production of all correspondence and other documents relating to the question of Edward VIII's abdication and George VI's succession. Prime Minister Mackenzie King told the House last Thursday the Government did not consider it in the public interest that the correspondence should be tabled.

The Prime Minister's statement on the change of sovereigns will be made when the bill now before Parliament to ratify the constitutional changes comes up, unless a debate is precipitated earlier by a motion on the Order Paper calling on the Government to table the correspondence.

Wants All Tabled

The motion by Mr. Woodsworth asks the Government to table copies of all correspondence, telegrams and other documents between the

(Continued on Page 6)

SCOTTISH AUTHORITY DEAD.

LONDON.—Capt. George S. C. Swinton, 77, authority on Scottish heraldry, was found dead today in his London residence. Scotland Yard officials took charge of the body. It was stated unofficially Capt. Swinton had been shot and that "foul play was not suspected." There was no official confirmation of this statement.

Yesterday's Deaths

London. — Rt. Rev. Edmond Arbuthnott Knox, 89, former Bishop of Manchester.

Montreal.—John G. Borthwick, 72, retired insurance executive.

Marseilles.—Sir Peter Bark, 68, former Finance Minister in the Imperial Russian Government.

Nimes, France.—Gaston Bourzanquet, 71, prominent preacher of Franco-Canadian friendship.

Montreal. — Joseph Antoine Gauthier, 61, editor-in-chief of the newspaper La Patrie.

Eastbourne, Eng. — Rev. Fred Hastings, 99, England's "cycling parson."

Providence, R.I.—Dr. Clarence A. Barbour, 70, President of Brown University.

LAKEFIELD MAN KILLED WALKING ALONG HIGHWAY

(Continued from Page 1.)

made, Dr. Smith sitting in the police court room at Peterborough empanelled a jury, the members of which were driven out to view the scene of the accident in a misty drizzle of rain.

Just before the inquest was adjourned until Tuesday at 8 p.m., the members of the jury also inspected the Kilborn car at Duffis' garage. Those empanelled for jury service were: Messrs. L. L. Maguire, foreman; Stanley Kerneghan, John Gillespie, Joseph Odette, Charles Lloyd, Alphonse Madden, Thomas Miller, C. W. Nicholson, George James, Joseph Maher, Fred Lajoie, Percy Golds.

Addressing the jury Coroner Smith told them he had adopted the unusual course of opening an inquest Sunday because he was anxious they should have an opportunity of inspecting skid marks and other evidences at the scene of the fatality, before they become obliterated by the threatened fall of snow or rain.

Worked As Trapper

DeRussieu, resident of Lakefield for seven years, had the reputation of being a good worker. He had recently been unemployed and had augmented his slender income by trapping for furs. It was said that he left home at three o'clock Saturday afternoon and walked into Peterborough to dispose of a fox skin.

At one time DeRussieu was employed as a laborer at the Lakefield plant of The Canada Cement Company. He had also worked on highway construction projects in the district.

DeRussieu leaves his widow (the former Laura Parks of Bannockburn), and four children: Iva, 13; Thomas, 10; Ruth, 8; and Carl, 5.

The funeral is to be held on Tuesday afternoon with the Rev. W. J. Creighton officiating at services. Interment at Hillcrest Cemetery, Lakefield.

CENTRETON SCHOOL ELECTS OFFICERS

Superintendent For 1936 Mrs. S. McBride—Reorganization Meeting Held

(Examiner Correspondence.)

CENTRETON, Jan. 18. — The United Sunday school was reorganized on Wednesday afternoon when the members met at the parsonage. The following officers were elected: Superintendent, Mrs. S. McBride; assistant superintendent, Mr. Chas. Blogett; temperance superintendent, Rev. W. H. H. Bromwick; missionary superintendent, Miss M. Fleming; cradle roll superintendent, Mrs. T. Etcher; organist, Miss Marion Nichol; assistant organist, Mrs. Bromwick; secretary, Mrs. R. Stewart; assistance secretary, Gordon McBride; treasurer, Mrs. Simmons. Teachers: Adult, Rev. W. H. H. Bromwick; true blue, Chas. Blogett, Mrs. Bromwick and Mrs. J. R. McBride; senior boys, Ross Curtis, Russel Stewart; intermediate boys, Frank Wolfraim, Jack Parson; intermediate girls, Mrs. A. Blogett, Mrs. A. Coffey; junior girls, Mrs. Johnson McKenzie, Mrs. Parson; primary class, Miss H. Blogett, Miss M. Nichol; beginners, Mrs. F. Birney, Mrs. O. Richardson.

Japan's first nickel-producing plant is being constructed in Gumma Prefecture, where it will have a mine said to contain 30,000,000 metric tons of ore.

THE BLOODHOUNDS BAY

By WALTER S. MASTERMAN

(Continued from Saturday)

CHAPTER 41

Sylvia, preparing tea for Reid while on a surprise visit to his cottage, explained why she was here.

"You know the Abbey a little," Sylvia said to Reid. "The servants are all at the back, and after what has happened here no of them would venture out except to answer a bell. Lady Severinge has gone out, and James told me I might take your meal instead of one of the maids." She paused. "He said he thought perhaps you would care to see me."

"I should think I do," he said fervently, and then, feeling he was rather too emphatic, "I should have got up and gone down to the Abbey if no one had come."

She handed him the cup, her hand shaking a little, and sat down.

"Of course, we can't stay where we are, though it's quite comfortable, and James brings us food but whoever it is that is trying to get hold of the children may hear that we have disappeared and think we have left the house. I though Mr. Selden might be able to give us some advice."

"Good Lord!" Recollection came to Reid, and he sat up, almost upsetting his tea. "There is no time to lose. Colonel Graham was going to use his bloodhounds, as he did to trace Sir Henry—"

"Now I told you to keep cool," she said firmly. "If you must know, he did bring his bloodhounds. We were terribly scared, and took refuge in the room behind the organ loft. I don't know exactly what Mr. Selden did, but from hints that James has dropped he led them off the track, and they never found us."

"Thank goodness for that, but we can't go on in this way; something must be done."

"I have the utmost trust in Mr. Selden. I believe he knows a good deal more than we think—but I really must be going, I promised the twins I wouldn't be long."

"I am coming with you," Reid said quite emphatically.

"You mustn't; you are unfit. That's why I came here, I was afraid you would so something desperate."

In the soft darkness only faintly illuminated by the glow from the oil stove, Sylvia heard him moving from the couch. She reached out her hands to stop him, and for a brief moment he held her to him, her young body clasped closely, and her breath on his cheek. An almost irresistible desire to kiss her took hold of him, and his lips sought hers, but although she made no resistance he tore himself away.

Sylvia's arms dropped, and almost listlessly she said, "If you must do this mad thing, I'll fetch your things."

She turned swiftly, and he heard her ascending the stairs, he fancied rather lifelessly.

"Will you have a light, or can you dress in the dark?" she asked, putting his things on the couch.

"Wait a moment." He hurriedly put his clothes on, and then struck a match and lit the lamp. Sylvia looked very white in the light, and remained standing by the staircase leading to the bedroom.

"I am coming with you," he said doggedly. "I'm not going to leave you alone in that place."

"Very well, if you must," she replied, not looking at him.

"What is the matter?" He spoke roughly, annoyed with her and himself.

"Nothing whatever." She began to put the remains of his meal, which he had hardly touched, into the basket, with her back to him.

"I'm sorry, Sylvia," he said gently, coming behind her.

She turned a crimson face to his. "Whatever for?"

You know quite well. I was going to kiss you just now."

Something in his woebegone face, like a pet dog caught in mischief, made her laugh.

"And you didn't do it, and now you're sorry."

He would not answer to her mood. "It's not that, Sylvia," he said earnestly; "it's not fair. I can't express it properly, or you'll think me a prig. I mean, I know a kiss here and there means nothing to many people, but I've never had anything much to do with girls, and well—I didn't mean it that way."

A silence fell between them, and Sylvia wished he had not lit the lamp—wished she hadn't come at all. He stumbled hopelessly.

"I mean, I thought you might think I was just like Colindale, taking advantage of the fact that we were alone and—insulting you."

"I should never think that," she said faintly.

The position was intolerable. He knew that love between them was impossible, with his odious past and uncertain position.

"Let's go, if you insist on coming," she said in a strangled voice, and turned to the door.

"I've loved you ever since I first saw you in the moonlight, looking like a saint, in spite of the horror on your face," he muttered, forgetting everything in a sudden sense of longing to tell her.

She turned slowly, but there was no smile on her face, only a growing look almost of terror.

"When was that, Jack?"

"On the night of the murder," he blurted out, his weak state and the sight of her face throwing him off his guard.

Her deep blue eyes were staring at him in positive horror. "The night of the murder—you were in the Abbey that night?"

"I was."

He watched her steadily, but with a beating heart, searching for one look of suspicion. He cursed himself for his folly.

Then he saw a soft look come to her—she held out her little hand.

"I don't know what you were doing there, Jack," she said, very gently, "and I won't ask. When I trust anyone, I never alter my opinion, I would rather you did not tell me."

He took her hand and held it, a look of intense gratitude on his face.

"Thank you, Sylvia," he said humbly, "I was a fool to say anything, but what I told you is the truth. I have never loved a soul in my life, man, woman, or child, until I saw you. It's not a sloppy love affair," he went on almost angrily, "and it can't have a happy ending, as they say in books. I could never marry you, even if you wanted me—no! There are no entanglements," he laughed bitterly. "That is why I just stopped from being a cad and kissing you in the dark."

Sylvia laughed softly, almost happily. "You poor boy. Don't say anything more about it, and don't worry till we are finished with this terrible business, but you shan't be done out of your kiss."

She drew him to her, and held up her mouth, and with a sob he took her in his arms.

"And now for the Abbey," he said, at last releasing her.

They set out in the close darkness, hand in hand, fearless now, and ready for the worst that man can do, for perfect love casteth out fear. James admitted Sylvia—he had been standing at the open door in deep concern at her long absence.

He gave a start when he saw Reid, but Sylvia, in a hurried whisper, told him that Reid knew all, and had insisted on coming.

"I am very glad," he said simply, "if you are well enough. It will take a weight off my mind."

He hurried them along the dark corridor to the library. A bright fire was burning in the great hearth and the children were sitting in the firelgh playing cards, for they dared not switch on the lights. They greeted Reid with delight as part of the great adventure they were having. After the dull round in their old playroom, with intervals of walks in the grounds, this was all splendid. The secret hiding place thrilled them, and the absence of lessons and use of the great library, which they had never been allowed to enter, gave them both a sense that they were highly important and of considerable value. The arrival of "Uncle Jack" was part of the game and they made him sit down and join them.

"Where do you sleep?" he said, glancing round the huge place.

"That's a very great secret," Joan said, with round eyes full of mystery.

"Mr. Reid knows," Sylvia said.

"You shouldn't have told him—we wanted to show him ourselves."

"I think Miss Lawrence," James broke in, "it would be better for you to retire. You see," he added addressing Reid, "we have Hucks here now as a night watchman, and it might cause suspicion if he found this door locked every night. Mr. Selden though it better that they should use the room behind the organ as a sleeping apartment."

There was a question in the remark, and Reid said:

"You mean that I ought to go and sleep in the room you had ready for me? I am not leaving Miss Lawrence. As soon as she has put the children to bed, I shall join her, and remain in the passage or somewhere handy."

"I think that is a very good suggestion, if you are well enough," James said gravely. "This waiting time has been very trying for us all, and Mr. Selden has some new plan, I know. We can't go on hiding them indefinitely."

Sylvia went with her charges to the panel, and disappeared with a smile at Reid. The life-sized portrait of an ancient Severinge moved back and closed again behind them.

Jack waited in the library after James had gone, promising to keep the worthy night watchman in conversation. Presently he heard a slight sound, and Sylvia's whisper, "Come along."

(To Be Continued)

$200,000 DAMAGE TO REFORMATORY

Superintendent Thinks Only 35 Took Part In Actual Rioting

GUELPH, Ont., Jan. 18.—(CP)—Just a lot of "undisciplined young fellows together" resulted in the rioting at the Ontario Reformatory last night, said C. G. Neelands, deputy provincial secretary. The incendiarism and wrecking of the prisoners caused $200,000 damage.

After directing the police and guards in rounding up the rebellious prisoners into the cells from dormitories ruined by fire and violence, Mr. Neelands said ordinarily there were about 74 prisoners occupying cells in the institution, some by preference and some for discipline.

The rest of the 705 on the roll of the reformatory are accommodated in the dormitories. Tonight and for several nights they must sleep in the cells.

The autorities did not find it necessary to handle the men violently and no guns were displayed. One tear gas bomb was exploded.

Show of Force Saved Day.

"Our show of force subdued all the excitement," Mr. Neelands said.

At the same time the deputy provincial secretary did not minimize the seriousness of the outbreak. There will be an investigation. The ringleaders will be dealt with.

"It was the liveliest affair of the kind ever in this institution," he said.

Dr. J. D. Heaslip, superintendent of the reformatory, estimated there were 35 prisoners actually engaged in the rioting. Twenty-five had declined to eat their lunch. This was the first inkling of the trouble. At 3 p.m. the rioting and the pillage started.

Dr. Heaslip declared he had heard no previous complaint.

"Any prisoner who has a grievance

(Continued on Page 6)

COTTESLOE

MRS. PATTERSON NAMED DELEGATE

December Meeting of Cottesloe W.M.S. Marked By Good Friend

(Examiner Correspondence.)

COTTESLOE, Jan. 18.—Seventeen ladies met on Wednesday at the home of Mrs. C. McMillan for the January meeting of the W.M.S. with the president, Mrs. E. N. MacDonald in the chair.

Mrs. Harry Patterson was appointed as delegate to attend the Presbyterial in Trinity Church, Peterborough on January 26th. A letter of thanks was read by the president from Glen Alda for the Christmas box.

Treasurer's report for the past year was very encouraging, showing the allocation of fifty-five dollars had been reached.

The president remarked how pleased the ladies were to have so many of the girls attend the meetings as associate helpers.

Mrs. Joe Gallagher rendered a solo, "Far Around the World." In the absence of Mrs. Kidd, Miss Wilma Lewis gave the first part of the fourth chapter of the study book. Mrs. Harry Patterson, Mrs. Forsyth and Mrs. John Gallagher also gave parts. "A General Thanksgiving" from the hymnary. Bible readings were given by Mrs. Geo. Barr, Mary Toms, Ada Clements. The devotional leaflet, "Jesus the Friend of Women and Children," was read by Mrs. C. McMillan. Misses Rena Toms, Mae Webster, Wilma Lewis and Margaret McDonald sang, "Take Time to be Holy."

The hostess served lunch at the close. The next meeting will be held at the home of Mrs. Albert Webster on Wednesday, February 10th.

Gave Hollywood A Surprise Thrill

Hollywood got a surprise when it learned that Claire Dodd, blonde film actress, known in private life as Mrs. J. Milton Strauss, has a two-and-a-half months' old baby, Jon Michael Strauss. "It has never been a secret," she smiled, "but nobody asked us." Miss Dodd was married five years ago in Agua Caliente to Strauss, a prominent realtor.

APSLEY

COUNCIL DECLINES TO PAY FIRE BILL

Burleigh And Anstruther Body Has Much Business At Opening Session

(Examiner Correspondence.)

APSLEY, Jan. 18.—The inaugural meeting of the Burleigh and Anstruther municipal council was held in the town hall on Monday January 11th with all members present. The following business was transacted after the inaugural formalities had been executed.

George Booth's tender for timber on the jog in the concession line between concessions 5 and 6 was accepted on motion of councillors Kilborne and Bolton.

The clerk was instructed to write Wm. Bronson re side line between lots 5 and 6 on motion of councillors Bolton and Booth. Moved by Councillors Bolton and Booth that the clerk reply to letter from the Crown Lands department, informing them that the old Burleigh Road across part of the east part of lot 7, concession 5, Burleigh South, was formally closed by bylaw, and it is the pleasure of the council that it revert to the original owners. Carried.

Auditors Appointed

Messrs. Roland Tucker and James McGregor were appointed auditors on motion of Councillors Booth and Kilborn. Moved by Councillors Booth and Tucker that Reeve Brown and Councillor Kilborn be appointed a committee to investigate wood deal on Burleigh Road and to interview Mrs. Wm. McIlmoyle as to her condition since leaving hospital. Carried. Moved by Councillors Bolton and Kilborn that notices be posted for applications for assessor. Applications to be in by February 1st. Carried.

On motion of Councillors Bolton and Tucker the reeve was authorized to have search made at the Registory Office for title to lot 8 concession 8, Burleigh South.

A bylaw to amend the boundaries of S. S. No. 8, Anstruther will be passed on motion of Councillors Tucker and Kilborn and included in the motion, the assessor is to be instructed to assess according to the bylaw.

The salary of a M. O. H. was fixed at $150, on motion of Councillors Kilborn and Bolton.

Albert Reid was appointed weed inspector at a salary of $10 on motion of Councillors Tucker and Bolton.

Rev. C. A. G. Spence was appointed ratepayers' member of the Board of Health on motion of councillors Bolton and Booth.

Purchase Right of Way

Councillors Bolton and Booth, that the right of way across W. G. Stone's property be purchased and that the gate remain as it is until such time as the council fences road. Carried.

Seven copies of the Municipal World will be purchased on motion of Councillors Tucker and Booth, who also moved that the municipality become a member of the Ontario Municipal Association, which was carried, and Reeve Brown appointed delegate to the Association's convention by Councillors Kilborn and Tucker.

The collector's roll was extended to next meeting of council on motion of Councillors Tucker and Booth.

Moved by Councillors Tucker and Booth that the treasurer notify Mrs. H. G. Robbins that her tax bill is quite in order as she still claims ownership of lots 14 and 15, concession 16, North Burleigh. Carried.

Moved by Councillors Tucker and Booth that no action be taken regarding bill from Forestry Branch for fires on private property as no township officials were notified at the time of the fires. Carried.

The clerk's salary will be increased to $135 because of his increased duties, on motion of Councillors Tucker and Booth and the treasurer's salary will be increased to $60 on motion of Councillors Booth and Bolton.

The following accounts were passed: M. Macdonald, supplies Mrs. W. McIlmoyle, re Caldwell Will Fund, $6.33; A. Young, snow ploughing, $4.00; John Rickles, ditto, $2.50; Jos. Tucker, ditto, $6.00; M. Tucker, ditto, $6.00; James Reid, ditto, $4.00; Ontario Municipal Association, membership fee, $10.00; Peterborough Examiner, financial statements, $13.50; J. A. Batten, County Treasurer, indigent account, $395.62.

INJURES SHOULDER

Hastings Man Falls Coming Out Of His Garage.

(Examiner Correspondence.)

HASTINGS, Jan. 18.—The many friends of W. Wills will be sorry to learn that on Friday night while coming out of his garage he tripped and fell dislocating his shoulder and receiving painful bruises to his head and face. Mr. Wills will be confined to his home for several days.

The writer can add his sympathy to Mr. Wills as he is on the shelf with fractured ribs and head injuries. The unfortunate part was we received a beautiful "shiner" that has taken some tall explaining.

Use PENETRO at the first sign or sniffle, and safeguard your child's health. PENETRO, because of its old-fashioned base of sterile mutton suet, quickly p-e-n-e-t-r-a-t-e-s the skin; eases pain, breaks up congestion, soothes inflamed tissues.

Children appreciate its gentle action. Mothers praise its healing virtues. Being snow-white and stainless, PENETRO can be used without danger to clothing, on afflicted part.

At all druggists, price 25¢.

For coughs caused by colds try PENETRO COUGH DROPS. A large package costs but 5c.

Free sample mailed on request: J. T. Wait Co. Ltd., Montreal.

IS A LOAN THE WAY OUT OF FAMILY FINANCIAL JAMS?

Should a family borrow when it gets in a financial jam? We say, "No," unless the loan is made part of a constructive plan to prevent the need of borrowing in the future. If that is done, borrowing can prove helpful—especially to families dogged by creditors or faced with emergencies.

Counsel in Money Management

At Central Finance we promote and encourage Home Money Management and Better Buymanship. In this work we provide borrowers with tested ways to make their dollars buy more—to stretch their current income. We aim to help people to get out of debt and stay out.

Central Finance has helped thousands of families to substitute one bill they could pay for many they couldn't. If you feel you must borrow, investigate Central Finance service.

7 advantages of the CENTRAL FINANCE LOAN PLAN

1—If you can make regular monthly payments you can borrow from Central Finance.

2—Small monthly payments. For example: $15 a month repays a note of $180 in 12 months.

3—No co-makers or endorsers required.

4—Quick action, no waiting.

5—Recently reduced charges on all loans over $120.

6—Charges rebated for payment ahead of schedule.

7—No embarrassing inquiries of employer, friends or relatives.

CENTRAL FINANCE CORPORATION

(Under Dominion Government Supervision)

Room 13 Kresge Building
185 George Street, Peterborough
Telephone: 1763

CENTRAL FINANCE MAINTAINS OFFICES IN PRINCIPAL ONTARIO CITIES

DAD GIVES A GOOD TIP

OF COURSE, you know that children should never drink tea or coffee. But do you realize that the caffeine in tea and coffee disagrees with many grown-ups, too?

If you are bothered by headaches or indigestion, or find it difficult to sleep soundly . . . caffeine may be to blame.

Isn't it worth while to try Postum for 30 days? Postum contains no caffeine. It is simply whole wheat and bran, roasted and slightly sweetened. It is easy to make, and costs less than one-half cent a cup. It's a delicious drink, too . . and may prove a real help.

FREE! Let us send you your first week's supply of Postum free! Simply write Consumer Service Dept., General Foods Limited, Cobourg, Ontario. 36-37

Social and Personal

Phone 1600

D. H. Kernaghan of Antrim street has a birthday today.

Mrs. T. F. Drew of Toronto, formerly of Cobalt, is visiting her brother, D. H. Kernaghan, Antrim street.

Today marks the twenty-seventh anniversary of the assumption of duties as choir leader at All Saints' Church by George E. Chandler.

Miss Celestine Metcalfe of Waterford street spent the week-end with Miss Phyllis Lake, at Lakefield.

Mrs. Margaret Pollard and her son Stanley have returned to their home in Vivian, Ontario, after spending the past three weeks with the former's sister, Mrs. Harvey Staunton, George street.

Mrs. Robert Lynch of Toronto is the guest of her sister, Mrs. T. J. Carroll, Aylmer street, and will attend the funeral of her cousin, the late Miss Hannah Sullivan.

James V. Crough of Millet, Alberta, arrived on Friday to visit his sister, Mrs. A. Grisdale, 853 Water street. En route to Peterborough after an absence of sixteen years, Mr. Crough spent some time in Gary, Indiana, and Detroit, Michigan.

Mrs. Harry Pelton and children, Barbara and Dick, who came up from Hampton Springs, Florida, to visit the former's parents, Mr. and Mrs. G. H. Giroux, Stewart street, are staying on for several weeks before leaving for Detroit, to join Mr. Pelton in their new home there.

The many friends of Mrs. William Leahy, a well-known resident of the township of Otonabee, will be sorry to learn that she broke her hip while on a visit to her daughter, Mrs. Ernest Wilkes of Toronto, and is now confined to bed in St. Michael's Hospital, Toronto.

Gifts And Staff Luncheon.

The management and staff of the Elite Tea Room and Restaurant gave a luncheon on Sunday in honor of the head waitress, Mrs. J. Plant, whose marriage is to take place in a few days. Mrs. Plant was presented with handsome gifts, in a silver flower basket, silver bread and serving trays, a butter dish, goblets and salt and pepper shakers. On behalf of the staff, Louis Yeotes made the presentation and Mrs. Plant made a suitable response.

Interesting Studio Recital.

Mrs. George Sproule of Bolivar street was hostess on Friday evening at a very interesting Studio Recital presented by senior members of Groups Three and Four of Miss Marguerite Rome's piano class, who were assisted by senior violin pupils of her brother, Roy Rome. At the close of the program, refreshments were served, with the assistance of Mrs. G. Sproule, Mrs. F. Rome and Mrs. J. Wharry, and a vote of thanks to the hostess was tendered by Miss Norma Stenson and seconded by Miss Anna McLeod.

The evening was featured also by a talk on "Two-Piano Recitalists," given by Miss Isabel Pogue.

Taking part in piano and violin solos and duetts were the Misses June Radler, Mary Jane Wharry, Edna Wilson, Mary Alexander, Nancy Spring, Patricia Watson, Norma Stenson, Jean Leach, Gwen Friendship, Agnes Pogue, Anna McLeod, Isabel Pogue, Ruth Fisher, Rita Sproule, Keith Sproule and Douglas Ferguson.

Prudential Staff Holds Gay Gathering.

One of the gayest parties in a long series of pleasant affairs when members of the Prudential Insurance Company's staffs from the city and out-of-town points in this division get together for an evening of fun, took place on Saturday evening at the Kawartha Golf and Country Club, and was featured by the presentation of service awards to A. W. Wray and W. F. Sidey, of the Peterborough office, and M. F. Mackie of Orillia. Seventy-three people were in attendance.

A delicious dinner was served by J. Bidwell, the club steward, and his staff. Small, flower-decked tables were laid in the large solarium, where lights were shaded by decorative yellow and orange shades that matched the iridescent tints of the large shell which forms an orchestra stand. John I. Allen, superintendent of the local office, presided.

Honored guests of the gathering were the three men to whom especial presentations were made, and their wives, His Worship, Mayor G. A. Macdonald, and the Rev. J. H. Sutcliffe, pastor of Mr. Wray's church, with Mrs. Sutcliffe.

Arrangements were in the capable hands of C. W. Nicholson of the Peterborough Prudential staff, who supervised a splendid entertainment and also arranged a very unique opening for the program of the evening. This was a faked broadcast from CFRB, Toronto, in which Mr. Nicholson, at a microphone in the adjoining lounge, and speaking with the traditional speed and accent of a radio announcer, welcomed the guests and started the evening on a striking note.

Mayor Macdonald extended a civic welcome to the gathering, especially the guests from out of town.

"We are pleased to have in the city of Peterborough such men as John I. Allen", he said. "That is one of the reasons why our city stands high, because we have such men here who are willing to give of their time and money to benefit the community."

Mr. Allen, speaking of Prudential records, announced that, in the Peterborough division, with approximately forty staff members, including the girls in offices, there are twenty-two who belong to what is known as the Prudential 'Old Guard', totalling two hundred and ninety-five years of service: "A remarkable record". He went on also to outline the manner in which the Prudential Company takes care of its long-term employees.

The presentation of a gold locket set with a diamond, which represented the company's award for twenty-five years of service, was made to A. W. Wray by his pastor, the Rev. Mr. Sutcliffe, who spoke of the latter as a man possessing many rare qualities and who, in church work, is a deacon who "deeks".

Presentation of five-year bronze pins were made to Mr. Mackie and Mr. Sidey by C. W. Nicholson and Art Moffatt, while lovely bouquets of flowers for Mrs. Allen, Mrs. Wray, Mrs. Mackie and Mrs. Sidey, were presented by E. Jeffrey of Cobourg, T. J. Best of Peterborough, W. L. Brioux of Oshawa, and H. C. Slater of Orillia.

A beautifully-illuminated address, done by a special artist in the company's head office, was also presented to Mr. Wray with his twenty-five year badge.

Mr. Allen thanked the Mayor, Rev. Mr. Sutcliffe and Mr. Nicholson for his extensive work in preparing the program; W. McLaren proposed the toast to 'The Ladies' in a characteristically humorous speech, and Mr. Nicholson spoke of the various donations of favors for dinner; samples of Quaker Oats' products from J. E. Sullivan of the Quaker Oats Company; of Ovaltine from the A. Wander Company, per A. Rhodes; and little white clay pipes from P. J. Harrison, grocer.

The evening closed with bingo games and a "Wheel of Fortune".

Among the guests of the evening were Mr. and Mrs. Eric Howe, who were observing on Saturday the fifth anniversary of their wedding.

Guests included the following: His Worship, Mayor G. A. Macdonald; the Rev. J. H. Sutcliffe and Mrs. Sutcliffe; Mr. and Mrs. John I. Allen; Mr. and Mrs. A. W. Wray; Mr. and Mrs W. F. Sidey of Peterborough; Mr. and Mrs. M. F. Mackie of Orillia; Mr. and Mrs. C. W. Nicholson, Mr. and Mrs. T. J. Best, Mr and Mrs. R. Ross, Mr. and Mrs. W. E. Wright, Mr. and Mrs. J. J. Carter, Mr. and Mrs. W. McLaren, Mr. and Mrs. A. Moffatt, Mr. and Mrs. M. J. Shadgett, Mr. and Mrs. E. W. Howe, Mr. and Mrs. P. F. Vannest; the Misses E. E. Taylor, H. Jackson, M. Pitchford, D. Kelly, Kirn, C. McCarthy; Messrs. D. Lillico, C. E. Richmond, all of Peterborough.

Other guests from out of town were Mr. and Mrs. C. E. Hawkins, Mr. and Mrs. W. L. Brioux, Mr. and Mrs. K. A. Jones, Mr. and Mrs. I. A. Turpin, Miss C. I. Wilcox, G. M. Clack and Mr. Blackler, all of Oshawa; Mr. and Mrs. E. Jeffrey, Mr. and Mrs. F. F. Cockburn, Mr. and Mrs. Raymond, Miss M. E. Walden and Miss Isabel Raymond, all of Cobourg; Mr. and Mrs. P. E. Greenfield of Bowmanville; Mr. and Mrs. D. M. Wanner of Port Hope; Mr. and Mrs. E. N. Moore of Midland; Mr. and Mrs. D. E. Jackson, Mr. and Mrs. G. M. Lightfoot, Miss E M. Ryan and H. C. Slater, all of Orillia; J. A. Goodwin of Barrie; R. S. Nelson of Campbellford; A. A. O'Neill of Lindsay.

Members of the Old Guard referred to by Mr. Allen, with their years of service, are as follows:

J. I. Allen (32 years); A. W. Wray (25); A. Moffatt (18); W. McLaren (16); E. Jeffrey of Cobourg (15); T. J. Best and H. C. Harris (14); W. E. Wright of Peterborough, F. F. Cockburn of Cobourg and D. M. Wanner of Port Hope (11); C. W. Nicholson of Peterborough, W. L. Brioux of Oshawa and C. E. Hawkins of Oshawa (8); R. Ross (7); R. S. Nelson of Campbellford (6); H. C. Slater of Orillia, M. F. Mackie of Orillia, and W. F. Sidey of Peterborough (5). (Mr Slater received his bronze pin last year)

Ladies of the office staff who also qualify in the same category include the Misses E Taylor and H. Jackson of the Peterborough office; Miss M. E. Walden of Cobourg; Miss C. I. Wilcox of Oshawa; Miss E. M. Ryan of Orillia.

DEPENDABLE CLEANERS
Ladies' Coats, Dresses, etc. Men's Coats, Suits (cash and carry), cleaned, pressed 75c
217 Hunter St. W.

Safe Speedy Relief from RHEUMATISM
Pain stops. Relief comes quickly as rheumatic poison is removed by T82
T-R-C's TEMPLETON'S RHEUMATIC CAPSULES
50c and $1 at all druggists

For Drugs Phone
15
Elliott's

I. D. A.
FOR DRUGS
PHONE 274
Best For Service
Variety and Price
BORLAND'S
222 Charlotte
DRUGS

New Branch All Saints

Officers of the recently-formed Teen-Age branch of the Women's Auxiliary of All Saints' Church were installed at the close of an enjoyable supper prepared by the girls, under convenorship of Ruby Leach, with especial guests in the Rev. and Mrs. J. D. Paterson and Miss Gwendolyn Dobbin, president of the Evening branch of the Women's Auxiliary.

The installation ceremony which followed took place in the chapel and was preceded by a devotional period conducted by the branch leader, Miss Dorothy Allen.

Mrs. Paterson then installed the first officers of this new branch, presenting to each a lighted candle with the words: "May your influence for good shine forth as the light from this candle." Then, as the officers stood holding their candles, the hymn, "Breathe on me, Breath of God," was sung softly.

The president, Miss Peggy Baxter, then took charge of the meeting. The Rev. Mr. Paterson spoke briefly, wishing the girls every success in their new branch, and also pronounced the closing benediction.

Officers are as follows: Miss D. Allen, Leader; Mrs. J. D. Paterson and Miss Gwen Dobbin, honorary presidents; Miss Peggy Baxter, president; Miss Audrey Leach, vice-president; Miss Iva Lackie, secretary; Miss Gwen Friendship, treasurer; Miss Doris Avery, Dorcas secretary; Miss Beryl Johnston, Literature secretary; Miss Ruby Leach, Social convenor; Miss Eleanor Glover, pianiste.

Fashion Service

Wide shoulders and slim waist emphasized by the "laced" bodice closing, makes this princess dress different from anything you've seen.

It reveals interesting fabric texture in sleek lustrous black satin crepe. The tricky collar and lacing form such effective trim of the dull surface of the crepe.

The slender skirt has a grand swinging hem.

Or how about making it of a gay print crepe in navy blue ground with red grosgrain ribbon lacing? You'll wear it right through the spring.

To sew it! Just straight seams from shoulder to hem to join and stitch the sleeves and the collar.

Style No. 2574 is designed for sizes 14, 16, 18, 20 years, 32, 34, 36, 38, 40 and 42-inches bust. Size 36 requires 3⅝ yards of 39-inch material.

The Examiner,
Please order for me:
Pattern Number ....
Size ....
My Name ....
Address ....
....

MILLBROOK

COMMITTEE NAMED BY CAVAN COUNCIL BOUNDARY COSTS

Deputy-Reeve And Clerk Will Wait On Emily Council At Next Meeting

INAUGURAL SESSION

The Kiwanis Club recently named the following committees for the current year: Program: Fred Johnston, A. B. Gates, Perry J. Giffen, Rev. J. D. Paterson, C. N. Hall. Attendance: W. A. Richardson, P. Barber, W. McCreery, Ed. Smith. Classification and Membership: D. J. Fitzgerald, Charles Saunders, John I. Allen, Ivan T. Lillico. Inter-Club Relations: Rev. J. D. Paterson, H. R. Scott, C. N. Hall. Laurie Mitchell. Business Standards and Public Affairs: Perry J. Giffen, D. R. Platt, W. A. Richardson, Dr. G. R. Scott, Dr. C. G. Waite. Agriculture: Dr. J. J. Craig, William Ovens, H. R. Scott, J. Pierce, D. R. Platt, H. Matthews. Boys' and Girls' Work: L. J. Pettit, Charles Scott, Neil Warrander, Herbert Cranford. Underprivileged Child: Dr. C. B. Waite, Dr. F. C. Neal, Dr. G. R. Scott, Dr. C. M. Scott, Adjutant Neil Warrander. Vocational: Carl S. Browne, John A. McKone, P. Barber. Budget and Finance: D. R. Platt, Al Sharpe, J. A. McKone. Music: C. N. Hall, C. S. Browne, C. Saunders, Leslie Unitt. Kiwanis Education: Dr. F. C. Neal, T. Mark, Dr. J. J. Craig, Rev. J. D. Paterson. Laws and Regulations: J. A. McKone, C. S. Browne. Publicity: A. B. Gates, Perry J. Giffen, J. A. McKone. House, Property and Reception: Ivan Lillico, John A. Comstock, T. Mark. Sports: Ed. Smith, William Ovens, L. Mitchell, P. J. Bond. Sunshine and Sick Visiting: F. Ford, Neil Warrander, H. Matthews. Accompanist: Martin B. Chenhall, A.R.C.O.. Chairman of Committee Chairmen: L. J. Pettit. Chairman of Executive: D. J. Fitzgerald. Secretary of Committee Chairmen: Charles Saunders.

All Saints Bible Class

Officers of the Women's Bible Class of All Saints' Church for the coming year will be as follows: Mrs. A. Stevenson, honorary president; Miss L. Elliotson, president; Mrs. H. Spargo, first vice president; Mrs. Currie, second vice president; Mrs. Ellis, secretary; Miss L. Wallace, treasurer; Mrs. Hetherington, Flower convenor; Mrs. W. Barry, Dorcas convenor; Mesdames Leach and Gurnay, Social convenors; Mesdames Williams, Webb and Justin, Visiting committee; Miss Johnston, teacher.

The Rev. J. D. Paterson presided over the election of officers, which followed the annual Class banquet, held in the Ladies' Parlor of the church on Friday evening, and attended by thirty-five women, representing members and their friends. The tables were prettily arranged with ferns and Spring flowers.

Reports showing a very successful year, were presented also.

MARK ST. CHURCH HAD GOOD YEAR

Most Successful Annual Meeting Held By Ashburnham's United Church

On Friday evening the annual congregational meeting of Mark Street United church was held in the Sunday school auditorium. It was attended by quite a large gathering of members and adherents of the church.

The meeting was the first to be held since the Rev. E. Rowland assumed his duties as pastor.

After a brief devotional service, conducted by the minister, the business meeting commenced with Mr. Rowland acting as chairman. M. Pomeroy was appointed secretary for the evening.

The reports of the various organizations compared quite favorably with those of the past few years.

Mr. Rowland expressed himself as being quite pleased with the reports and the progress the church has made considering the congregation were laboring under the handicap of a mortgage. He declared himself firmly behind any endeavor the church would make to clear itself of a debt of this nature as using his own words, "that he would never rest until the mortgage was burned."

Owing to the retirement of four members of the board of stewards, the following were re-elected: Gordon Eason and Ernest Lillico, who have already served faithfully several years, together with two new members, namely, Allen Stevens and Keith White.

Mr. Gray and Mr. Robb were elected by acclamation to the session.

Concluding the meeting the pastor thanked those present for their cooperation in making the meeting a decided success, closing with the Benediction.

DIET MAKES YOU GROW

Can Do Great Things For the Human Race.

BIRMINGHAM, Jan. 18.—(CP)—Diet can do great things for the human race, according to Dr. James A. Bowie, principal of Dundee School of Economics.

Speaking here he said by the use of modern knowledge of Diet the average height of the population could be increased two inches and the average weight seven pounds.

"Yet millions will die needlessly before this new knowledge so painfully minted, becomes current coin," he said.

Peru is expanding its cotton goods trade by the latest selling methods.

Just Between Us Women

A Daily Chat With Examiner Neighbors, Conducted by Roberta

THE EDUCATION of the human mind commences in the cradle and the impressions received there frequently exert their influence through the whole of life. Principles which take the deepest root are those implanted during the seasons of infancy, childhood and youth.
—Logan.

Dear Friends:

It is often said that the "sins of the fathers are handed down from generation to generation," but it is never supposed that the virtues of the mother can be handed down also, and may be so much more powerful that it counteracts the other, and maybe wipes it out entirely.

Just a few days ago, a group of us were talking about heredity and some thought that we followed closely in our parents' footsteps, and some thought that environment played a larger part than heredity, and I was of the latter group.

If all the faults of our parents were handed down, we would be a sorry race now. If the virtues, the love, the training of the one, (whether it were father or mother), could not counteract the bad effects of the other on our natures, then there would not be any use in training.

But we are all born with the chance if only we grasp it, and if we lie back and say "one of my parents was bad, so what chance have I," then we are simply letting life play with us, and that is no good. I have seen folks who had drunken parents, who were so disgusted with drunkenness, that they would not touch the stuff on any account. I have also seen those whose parents were the essence of all the virtues, go wrong in every way, and who could blame it on heredity?

No, the whole thing hangs on the education we received in the home, and the earlier it begins, the more firmly imbeddied it becomes. If a mother is careless of her reputation, if she is a liar, or a sneak-thief, then the child follows her example.

That is why, when a young one goes wrong, people ask what kind of a mother had they, that this should happen. And yet, for all the training and examples they see day by day, they are a free agent, and can make or mar their life, as many appear to do, and what can heredity or home life do about it?

"You can lead a horse to water, but cannot make him to drink," and you can train a child or youth, but you cannot always restrain them from folly. Not one of us can say "I will do so and so with my child and know definitely that he or she will always be good or sensible, or industrious, or successful.

Each and everyone is a personality, and if they allow themselves to be easily led, what can anyone do about it, but themselves? Yet, in the end, the training they had may cause them to see the error of the road they are travelling, so that they turn aside from this that they have chosen, back to the one which will bring them most happiness.

Some of us learn the easy way, and some choose the hardest way. But we all have to learn that living the best life brings the best satisfaction in the long run.

We may go astray, we may choose the murky things of life, but if the seeds of decency have been planted deep in our youth, we shall come back the decent way after all our suffering.

And the funny thing is, that people who have been trained properly, never really enjoy the nasty things they choose. They have a feeling all the time that they are lowering themselves, that this they are doing is beneath them, and not nearly so much fun as they have been led to believe.

It is hard to think that some people really enjoy being bad, but it is true all the same. And it is equally true that others cannot let themselves go, because there is something inside them which holds them back, no matter how much they want to be one of the crowd.

And now, where are we? I still maintain that we have the chance to make something of our lives if we try, that God made us free agents, and that altho' some of us are born weaker than others in willpower, yet it can be strengthened just as bodily ills can be made well again.

So, don't lie back and say "my parents or grandparents were such and such, so what chance have I?" With the help of God and a strong determination, you can become anything you want, so keep on trying your best.

Your Friend,
ROBERTA.

Officers Of Bible Class

At the annual meeting of the Ladies' Bible Class of St. Andrew's United Church, the following officers were elected: Mrs. M. Kerr, honorary president; Mrs. C. V. McLean, honorary vice president; Miss M. Ferguson, president; Mrs. G. A. Gillespie, vice president; Mrs. T. G. Detcher, secretary-treasurer; Mrs. P. Vass, assistant; F. E. Kerr, teacher; Mrs. James Turnbull, assistant teacher; Mrs. B. F. McNeely, Social convenor; Mrs. T. Crozier, Lookout convenor; Mrs. M. Weir, Sick and Visiting convenor.

The secretary, Mrs. T. G. Detcher, reported a very successful year. The class, according to custom, took full charge of the annual Christmas supper for the scholars and teachers of the Sunday School, with members of the Men's Bible Class as servers.

BAILIEBORO

Among those from the district who attended the Liberal 'At Home' in the Canadian Legion Hall, Peterborough on Tuesday evening, when the district chairman and election workers in the West Peterborough riding were royally entertained by the West Peterborough Liberal Association, the Peterborough Liberal's Women's Association and the Twentieth Century Club were: Mr. and Mrs. Harry Barnard, Mr. and Mrs. Robert Kelly, Mr. and Mrs. Wilbur Barnard, Mr. and Mrs. C. C. Dawson, Mr. and Mrs. Frank Barnard, Mr. and Mrs. M. B. Perrin, Mrs. Blanche Dawson, Messrs. W. C. Wood, Jack Staples, Fred Barnard, Herb and Max Perrin and Arnold Brown.

Born—To Mr. and Mrs. Will Lang on Tuesday, a daughter.

Messrs. George and Bruce Tanner were visitors to Port Hope on Wednesday.

Mr. W. D. Hibbard has put in his annual supply of ice taken from the north of Rice Lake. The ice was of a good quality and about ten inches thick.

GIFTS ACKNOWLEDGED

House Of Refuge Staff Express Thanks For Donation.
(Examiner Correspondence.)

LAKEFIELD, Jan. 18.—The members of the Board, Superintendent and Matron of the "Old People's Home," Lakefield, wish to acknowledge with many thanks, the following Christmas treats sent to the old folks:

The Porter Company—35 lb. box of mixed candy.

Spence and Sons—Large box of grapes.

T. C. Yonge—Bushel of apples.

Blake's Grocery—Large box of oranges.

Martin Holland—Large box mixed candy and personal gifts.

Miss Attwood—Box mixed fruit, candy, pipes, tobacco, handkerchiefs.

Catholic Women's League—Box of oranges.

Women's Institute—Oranges and candy.

Girls' Institute — Cake, candy, mixed fruit.

W. J. Gill—Turkey.

Mr. and Mrs. W. W. Leonard—Potted plant.

Mr. and Mrs. Theo. Crawford — Personal gifts.

Mr. and Mrs. E. J. Millage — Christmas cake and personal gifts.

Dr. J. C. Smith—Clothing.

Mr. Sam White—Clothing.

To obtain self-sufficiency in liquid fuel Japan will appropriate $6,600,000.

Plans are under way to establish at Adelaide, Australia, an alkali industry, the principal products to be soda ash, bicarbonate of soda and caustic soda.

Bread .. loaf 6c
Pork
Neck Bones .. 6 lbs. 25c
Baby Beef Liver, 2 lbs. 25c
Ground Beef Stk. lb. 10c
Rib Boiling Beef, lb. 8c
Creamery Butter, lb. 28c
Peas .... can 10c
Onions .... 5 lbs. 10c
Mincemeat, for pie lb. 10c
HARRISON'S MARKETERIA
PHONE 725

QUALITY
A PURE WHITE TISSUE
COMPLETELY WRAPPED
Interlake Tissue
3 ROLLS 25¢
2100 SHEETS GUARANTEED
MADE IN CANADA

SALLY'S SALLIES

The pen used to be mightier than the sword but is now a bad second to a typewriter.

First Lady's Gown

Mrs. Franklin D. Roosevelt is pictured here wearing her inauguration evening costume. It is a gown of graceful lines in satin of a very pale silvery blue tone, that is to be known as "White House blue". The gown features a high cut bodice, and a new type "V" neckline, as well as the slightly flaring skirt with short train. Fox fur, dyed blue to match the color of the dress, borders the long scarf. Constable and company of New York supplied the gown the president's wife will wear on the inauguration evening.

BUEHLER
SIRLOIN WING STEAKS 20c lb
387 George Phone 3680
SHOULDER PORK CHOP .. 17c
NECK BONES 5c
CALF LIVER 28c
SIDE PORK 20c
BEEF CUTTINGS, HAMBURG STEAK 3 lbs. 25c
TUESDAY

THE TUTTS by Crawford Young

Gown From Cord

Made entirely of silk cords forming long fringes, this all-white evening dress by Jean Patou of Paris is worn with jewels of diamonds and rubies. It is one of the most striking creations to come from the fashion centre.

Brushing molds with a thin coating of salad oil will prevent gelatin salads from sticking, says Ann Sothern, screen player.

GOOD NEWS!
For Our Lady Patrons
We Would Like to Introduce a New Service
In our modern and completely equipped kitchens we are making delicious Danish and French Pastry. The Danish pastries are very tasty for breakfast, with jam or marmalade and the French pastries, made in many different varieties, are just the thing for desserts.
Some Of Our Specials
CRESCENT ROLLS .... dozen 25c
FRENCH JELLY ROLLS .... each 25c
CHOCOLATE ECLAIRS .... dozen 50c
BREAKFAST ROLLS ...... 5c each or 6 for 25c
CREAM PUFFS .... 5c each or 6 for 25c
DANISH ROLLS .... 5c each or 6 for 25c
Try some of these tempting pastries. They are very suitable for birthday parties, afternoon teas, bridge parties, etc.
Orders Taken in Advance—Telephone 7
An Added Feature
We have just made arrangements with the Nestles Milk Company for the delivery of 5,000 pounds of their Hot Chocolate. This now makes it possible to sell to you our
HOT CHOCOLATE DRINK FOR 10c
We would like to pass this saving on to you.
ELITE RESTAURANT AND GRILL

The Examiner

The Peterborough Examiner published each evening by Peterborough Examiner Limited Office, Hunter and Water Sts., Peterborough Ont.

Subscription Rates: 15c per week in city delivered by carrier; $4.80 per year by mail to outside points.

Members: Canadian Press; Audit Bureau of Circulation; Canadian Daily Newspaper Association; Empire Press Union.

PERRY J. GIFFEN, Managing Director.
A. R. KENNEDY, Managing Editor.

PHONES: Editorial 1601 Business Office 1600 Private Branch Exchange to all Departments.

MONDAY, JANUARY 18, 1937

Give the C.N.R. a Chance

Hon. Clarence D. Howe, Minister of Transport in the Dominion Government, proposes to write off a billion dollars from the now stated capitalization of the Canadian National Railways. It is not meant that debt to that extent will be dissipated by such a gesture, but it will not be standing against the railways.

The manner in which the component parts of the Canadian National Railways were secured by the government is a good example of how things never should have been done. There is the old Grand Trunk Railway stock of $165,627,738 which was found by the arbitration board of 1921 to be worth nothing at all, and yet that appears among the assets listed in the annual financial statement of the railway. That stock is held in Britain, and when the holders of it see it listed as an asset naturally they cling to the belief they should be paid for it as the government took over the railway. In 1918 another board of arbitration found that Canadian Northern stock valued at $100,000,000 should be placed at $18,000,000.

When the government took over the old railways they were virtually in bankruptcy; there was not a money maker in the lot. Many of the lines were competing with each other and the equipment was away below the requirements of safety or of good railway practice. And yet all these things were scooped up by the government, and the bonds behind them were honored and guaranteed. Truth is much of the stuff was worth nothing at all.

That is the justification for writing off a great deal of this mythical capitalization as far as charging it against the Canadian National Railways is concerned. Putting a number of decrepit roads together and calling them by another name would not make them profitable, and we do not believe that any road under any management could show a profit while trying to carry the heap of figures stacked against the C.N.R. If the capital is placed at something within reason it may be found that the government which arranged the taking over the lines has been the cause of the annual deficit rather than the C.N.R. itself.

Bring It Out in the Open

Toronto police in one day raided three places where it was alleged bets were being taken and paid off on horse racing. In these three places there were 162 persons who after being taken to police headquarters and charged were allowed their freedom on bail, the total of which was $11,250.

The Examiner believes that similar raids could be carried on in almost any city because betting on horse races is a general practice. It has been so for years, and the Toronto raid, though spectacular, reveals nothing which is new.

When the racing season is on in Toronto the 162 individuals now in trouble could have gone to the race tracks. They could have walked in daylight to the wickets of the parimutuel establishment and there whacked up all the money they had on any particular horse. If that horse won they could go out openly and collect their winnings. They would not have been arrested because the government approved of it all and was taking its share of the proceeds. And if a government is in need of revenue we consider that is a good place to get it—from those who bet on the horse races.

It has been urged, and with good reason, that it would be much better to bring horse race betting right out in the open and recognize it and make revenue from it. Toronto would be a good place for the government to try such an experiment. It would be better to have the business conducted under reliable auspices than to have it driven into cellars and attics where the doors are barred. If it were done openly half the mystery of the business would be taken away, and the sensation of beating the law would be dried up. Such offices should be as open and public as the betting booths at a race track, and the government could tax the turnover.

We quite well realize there are those who will not agree with such a suggestion. They are opposed to betting on horse races. In that belief this paper shares, but the trouble is there are so many people who think otherwise. The people who were arrested in Toronto will be fined, but they will bet again. They will do it secretly, and we believe that driving the business out in the open would be better than having it housed behind closed doors. If such an experiment did not work to advantage then it could be dropped.

Why Bother About It?

It is quite evident that all cables and correspondence which passed between London and Ottawa during the negotiations prior to the abdication of Edward VIII will not be made public. We do not believe any good interest will suffer as a result.

There is no actual record even in London of what transpired between Premier Baldwin and the former king on the several conferences which they held. In a general way it is known what Edward proposed and what parliament refused to do, but there would be no stenographer present to write down the conversation between monarch and premier. For that reason there is no exact record.

The Canadian parliament, we understand, is going to start out with the intention of being over with its session before the time of coronation, and in that event it has little time to waste in debating what caused Edward to abdicate as king. It would be merely putting old straw through the mill.

How the Thing Spreads

A report was sent out from Washington telling that two new battleships would be armed with 16-inch guns, and 16 inches is not far removed from being the width of the printed surface of the page you are reading.

What happened? The news was printed in the Japanese newspapers, and the cartoonists and writers became industrious in their interpretation of the Washington report. In picture and word they made it certain the giant guns of United States were going to be pointed directly at Japan in an effort to dominate the Pacific.

And today there are millions of people in Japan who have been informed of this new danger, and already the agitation starts anew in Japan that there must be more ships and greater guns in order to meet this new menace from across the Pacific ocean.

If an individual or a town were going to be hit with a large shell we do not know whether 14 inches or 16 inches in size would make much difference, but when people are seeking for reasons to advance and increase the cause of the race for more armament and greater armament then the two inches means a great deal. It is a point on which the world is somewhat crazy at the moment.

Experimenting With Death

Edward Moss works on a farm near Wingham, and some time ago purchased an old car, the kind which had curtains. This he changed and made a closed-in top for it. Next move was to make something to heat the car for winter use. This was done by constructing a casing around the exhaust pipe and bringing the heat into the car. There were several experiments, but the last one was when Mr. Moss was pulled out of the car and revived, a near-victim of monoxide poisoning. Through faulty construction his heating device was filling the interior of the car with poison.

At Harvard University in Boston four scientists and two students have for weeks been experimenting with the effect of carbon monoxide gas as it comes from the exhaust of motors. They have demonstrated that this colorless and odorless gas gives no warning whatever to its victim. Those who experimented with it did so in a sealed chamber and they knew the gas was coming in, but they could not detect it. They tried sitting down and keeping quiet, and also taking exercise in the room. When they took exercise the effect of the gas was felt much more rapidly. There is agreement that collapse comes when the blood is one-third saturated.

Not in any case did any experimenter have the sensation of being "put under," and there was no tendency apparent to fight against the increasing influence of the gas. When the man in the sealed chamber felt he had gone far enough he was removed, but meantime he had been recording all his sensations. There was sufficient knowledge gained to make it clear that carbon monoxide acts with a fair degree of speed, and it works accurately to produce unconsciousness and then death. So do not leave your engine running in a closed garage.

Looking for Industries

We have been looking at reports of inaugural meetings of a number of council, some of them in cities and others in towns, and in many places the suggestion has been made that some action must be taken to secure some new industries. Probably all the communities feel the same about it; they have done so for a long time.

If we are facing a period when there is going to be industrial expansion, then it is time to do some thinking. Securing new industries is an old subject, and it is one about which a number of municipalities have learned a good deal, and they have also paid a good price for their instruction.

Now and then a large industry does decide to establish a branch factory, but the people in charge of such business know pretty well where they want to go; they are not looking for something for nothing, nor are they going to locate where they are unable to work to advantage.

We believe some of the most lasting results have come from the establishment of small industries by men who thoroughly understand their business, who have a knowledge of markets and who are well aware of all the business hazards they will have to take. It has been found that such industries have gone through times of depression in better condition than others more imposing in size and name.

One weakness is that too many municipalities are looking for people on the outside to come in and do something for them in the way of increasing scope and extent of their industrial activity. Residents of such communities in possession of financial strength prefer to keep their resources carefully invested in places where the risk is small. They much prefer some other person to enter and provide the sinews for the industrial expansion of which they talk so much.

It might be well, too, that some attention be given the promoter. In a time when expansion is spoken of he generally makes his appearance. In other years he has cut quite a swath through the province and a fair amount of the grain has gone to his mill.

There are certain communities which should receive preference in the establishment of industries for the simple reason they deserve it. During years when times were hard they have kept their financial house in good order; they have not placed heavy mortgage against the future; they are not suggesting to a prospective industry that it bring its employees to a community where they must share in paying a debt in the creation of which they had nothing to do. Such communities where debenture debt is on the way out stand in the preferred class today.

NOTE AND COMMENT

Over a thousand Sudbury youngsters have been victims of mumps but the sorest victims are those who took the disease during the Christmas holidays.

Denton Massey says the home is the centre of all national life. In that event national life in Canada must be off centre a great deal of the time.

If winter comes can spring, etc. Toronto folk anxious to secure grounds for their picnics next summer lined up at the city hall the other morning before 4 o'clock.

Only two persons in every ten who apply for driver's licenses at St. Louis know how tall they are, according to officials. But they all know they can drive expertly.

Premiers Patterson of Saskatchewan and Bracken of Manitoba held a conference before discussing relief finance problems with the Federal Minister of Finance. It looks as if the boys are ganging up on Charlie Dunning.

Some one has advocated noise-proof helmets for the use of school teachers. That might be hard, however, on the youngster who gives his first correct answer of the year and then finds the teacher has not been able to hear it.

And now Port Hope authorities turn once again to the question of flood control. The trouble seems to be like the Irishman's leaking roof; when its raining it cannot be fixed and when there is no rain there is no need of fixing it.

Because her husband wanted her to see a movie film she had already seen a Massachusetts woman has been given a divorce on grounds of cruelty. There are screen productions that would almost justify that verdict.

Some of the German regimentation has its good points. The rule just announced by the Berlin municipal bus company that boys and girls must surrender their seats to older passengers without waiting to be asked to do so is a case in point.

The Globe and Mail intimates that the freckled 15 year old Perth boy who spent more than $1000 of his uncle's money during a spree in Toronto will probably be freckled in a place that does not show. At least he will be tanned.

France is preparing to negotiate a new war debt agreement with the United States but off-hand we would say that the chance of Uncle Sam getting anything like the face value of his claims is so remote that the American taxpayer will never know the negotiations were on.

DISCOVERY

(By A. R. K.)

¶ I used to argue quite a lot, and tell the people what I thought, I guess I'd often bray; but I have changed my mind since then, I tried another way with men, the old one did not pay.

¶ I told Joe Bones who runs the store, he should not run it any more, he was a clever gent; he was an honest man with wit, his present job he ought to quit, and run for parliament.

¶ And when the Christmas time had come, Bones' lad came to me on the run, he had a box for me; Joe Bones sent me a turkey bird, together with a kindly word, likewise a pound of tea.

¶ The landlord came to seek his rent, he took from me my last red cent, I offered him a chair; no more I called him funny names, I said he had a set of brains, and he should run for mayor.

¶ Next week he came and made a call, he thought he'd paper up the hall, and paint the kitchen too; he said if rent day found me tight, I should not shiver in a fright, some time next week would do.

¶ So I spread salve on folk I meet, I've learned by now to do it neat, and it works rather quick; and I find how they're all the same, the big men or the very plain—they like it pretty thick.

Replenishing Our Hardwood

(From the Chatham News)

Though the veteran pine tree of the original forst that once clothed most of what is now called "Old Ontario," disappeared long ago, there are still some patches of hardwood left, here and there as survivals and reminders. Apparently these are doomed to extinction, either by natural decay or artificial utilization. Maple, elm and birch are all valuable in the construction of houses and the making of furniture, but the supply of these trees is quite limited, while the demand for woods is constantly increasing. Even at the present rate of consumption the available supply will soon be exhausted, and it becomes an important question how to replace it. The answer, in a single word is "reforestation."

In the pre-Cambrian rock district lying immediately north of what is still called "Old Ontario," which extends from the Severn and Trent Rivers on the South to the French and Mattawa Rivers on the North, there are millions of acres that have been stripped of their pine forests, but on which many valuable hardwood trees are still standing. These should be taken into account by the Ontario Government, and all the procedure necessary to their economic utilization should be devised and applied without loss of time.

On many farms in "Old Ontario" there are still to be seen patches of the original forest, most of them made up by the trees above mentioned, all of which are rapid growers, and for all of which the markets of the United States and Great Britain will sooner or later be insatiable. Besides these little forests are many patches of land which are quite unfitted for agriculture, and on which selected trees might usefully be planted in groves large enough to force the individual trees to slough off their lower branches as they mount up, and thus become genuine forest giants fit for future economic uses.

It would well repay any farmer in "Old Ontario" to visit the government's "Norfolk gardens" and see what has been accomplished there within a few years. Forestry has been reduced there to an art as well as a science, but an art so absolutely simple that any farmer can understand and practice it on his own land. The Norfolk soil is barren sand unfit for ordinary agriculture, but it grows trees rapidly and perfectly. So will any sandy soil anywhere else, when it gets a chance. No forest on a farm should be turned into a cattle "run," if the purpose of its existence is to develop trees for utilization. The "underbrush," which cattle will destroy, should be allowed to grow for the purpose of killing off the branches of the valuable trees.

All this will be perfectly carried out by nature herself if she is allowed a chance to practice her own laws of activity; all the farmer can do is to play the part of the onlooker and student.

A NOTABLE FOG.

(Manchester Guardian)

Many things have happened since the last ten days of November, and some of them have been large enough to drive weather conditions out of most people's minds. But the close of last November was in parts of Lancashire, Cheshire and the Midlands a period of really memorable fog, and the last issue for 1936 of the "Meteorological Magazine" yields some professional tributes to the sustained vileness of that visitation.

Thus it is recorded that "the period November 19-28 in the Manchester and Liverpool areas was characterized by almost continuous fog" and "such continuity has not been experienced before by any members of the staff of this station." When the plague was at its worst on the evening of November 27 "visibility at times was 1 to 3 yards," and even professional recorders of weather conditions, for once trusting less to instruments than to indignation, are moved to reflect that "on these occasions the smoke and dirt in the fog were indescribable."

After two or three days of the visitation "a black, wet slime" discolored grass and shrubs, a pilot at Speke Airport encountered "almost black" ice, and several cotton mills which were not equipped with air-purifying plant closed down because the available air "was soiling the yarn as it was being spun."

BRIDGE ADDICTS.

(American Mercury)

There are about 4 million bridge players in America—a very respectable total which needs no exaggeration. The estimate is based on the number of bridge cards sold per annum, divided by the average number of decks used per family. Compare this, if you please, to the 1 million golfers, 100,000 registered chess players and 3 million tennis players.

The card game next in popularity to bridge is pinochle, which is substantially confined to cities and towns with a preponderantly German or German-Jewish population. Player statistics are unavailable, but a reasonable estimate can be made from the sale of pinochle decks, which is only a fractional percentage of those used in bridge, somewhere in the ratio of 1 to 50.

It might also surprise many to learn that 35 per cent. of all American bridge addicts still play auction. The percentage is rapidly decreasing, however, and is largely confined to country towns.

As to the earnings of professional bridge players, any expert will answer truthfully, albeit sadly, unless he happens to be one of those who wish to convey the impression that they are very "big shots" indeed. Any player who thinks he can earn a decent income by gambling at bridge is a fit subject for my definition of an expert—"an unbalanced mentality superimposed on a misspent life."

A Bit of Nonsense

TUMBLERS, TOO

(Toronto Star)

A Toronto man claims to live on pigeons and their eggs. And does he get his drink out of the tumblers as well?

DOMESTIC SUGGESTION

"You might just warm it on your fire and give it to baby about eleven-thirty."—Humorist.

Letters To The Editor

Correspondents Discuss Various Topics

KEEP OFF THE GRASS

Editor Examiner:

Sir: Alderman Gordon's cheap gibe at the expense of one of our most efficient councillors, — who,—page Chief Newhall, does know what he is talking about,—reminds us of the story of the London slum urchins. Bill said to Tom,—"What's grass, Tom." "Dontcherknow? "That's the stuff as yer keeps orf of." From the many reports in various newspapers, one gathers that the new council handed the alderman enough boards to last during his term of office. He started by inviting the council to lunch to discuss council matters. The wise old owls did not go, and probably the others did unwittingly, or they would have absented themselves.

The alderman can be a very valuable man if he will co-operate as the Mayor said at the opening meeting. Playing a lone hand is in order at a euchre drive, but not at a council meeting. To his credit, be it said, he deserves praise for taking up the case of the maimed child, along with other good souls,—and also for his motion to have the license of the wine shop closed, when it comes up for renewal in March. He was backed in the latter, but not in the former case, when the council were lethargic.

Yours Truly,
INTERESTED

It Would Need An Army.

(From the Leth bridge Herald.)

Minorities wouldn't have any rights if Mr. Kuhl, the Social Credit M.P. for Jasper-Edson, had his way. If they resisted or disagreed he, would attack them with armies so as to force them to accept the views of a so-called majority. That line of argument is in complete accord with the course Bolshevist Russia has followed since the Revolution. "Armies," and Mr. Kuhl hints at the possibilities of armies being used in Alberta, had to crush Russian minorities. The treatment of the Kulaks bears testimony to the drastic course that was followed into Alberta in his determination to possess the so-called social heritage. The Anglo-Saxon ideal of democratic procedure would be blown to the winds to be replaced by a policy of might is right.

Did the people who voted for Social Credit vision an army as being required to enforce their views? Did they vote for a dictatorship and the crushing of minorities? Some may have, but only a minority of bigots of Communistic traits. Social Credit leaders deny they have sympathy with Communism, but if what Mr. Kuhl hints at is to be interpreted at its true value, it means that if need be Social Credit is prepared to bring its program into effect in Alberta by force. It may come to that, and is so it may not prove to be a bloodless revolution. There has been far too great a tendency to overlook the minority in Alberta. If some opinions expressed were accepted as the truth, the outside world must have come to think of Alberta as being without a minority. The vote in the general election of 1935 showed Social Credit to have about 53 per cent. of the total vote. Isn't 47 per cent, a considerable minority? Remember also that in the 53 per cent. were many voters who did not accept Social Credit; they voted for Social Credit candidates for various reasons, the least of which was to express belief in the theory of Social Credit. Alberta's minority may prove to be more aggressive and powerful than Mr. Kuhl, the erstwhile school teacher, has any conception.

It is well, however, that this gentleman made his outburst and insinuated that an army might be necessary. Alberta now knows what is running through the minds of some of its S.C. leaders.

Loaded With Expenditures

(From Toronto Saturday Night.)

The Ontario Government undoubtedly executed a neat piece of piracy when it possessed itself of the income-tax revenue of the municipalities with the assurance that it was merely going to collect it for them, and then proceeded within six months to redistribute it so that the larger cities get some two millions less than they used to. The moral obliquity of that action depends to some extent, however, on the right of the former owners of this revenue to claim it; and concerning that right we have always been more than a little doubtful. The proper functions of a municipality are almost wholly concerned with property—the protection, servicing and improvement of property. It seems logical that the revenue for these purposes should be raised from property. An income tax, falling in part upon incomes wholly made outside of the municipality, and perhaps largely expended outside of it, has very little relation to property, and has moreover a definite tendency (though this is a matter for the municipality itself to consider) to drive wealthy citizens into suburbs, satellite towns and rural areas, a tendency which is greatly aided by the modern facilities for easy transport.

The trouble with municipalities at the present moment is not that they are being deprived of income taxes, but that they are being loaded with expenditures which have nothing to do with the servicing of property, and very little local bearing. We fail to see that the costs arising from a nationwide state of abnormal unemployment have any connection with municipal finance whatever, or that they ought to be imposed upon the municipal treasuries. Responsibility for the fact that they have been so imposed is difficult to apportion between the provincial and federal governments under our (in this respect unfortunate) dual sovereignty system; but we incline to feel that the major part of it must rest with the Dominion, as having more responsibility for general business conditions, and more elastic sources of revenue for dealing with abnormal ends.

Canada's Smallest Newspaper

(From the Saint John Herald-Telegraph.)

The story of The Tiny Tattler, "Canada's smallest newspaper," is a story of the ambitions of a lad who is making his dream come true.

About four years ago, Ivan A. Shortliffe, 14 years old, residing in the little village of Central Grove on Long Island, off the Bay of Fundy shore of Digby County, Nova Scotia, conceived the idea of starting a newspaper. He acquired a small hand press and an assortment of type and got out his first issue, creditable enough as a start, but displaying its publisher's lack of equipment. The effort, however, attracted the attention of friendly printers in the vicinity, and offers of type and other material were made to the youthful publisher, and accepted. So The Tiny Tattler was born. A few copies were printed and distributed in the vicinity of Long Island every fortnight.

But the fame of The Tiny Tattler and its editor spread to the mainland, and to other provinces, and today with the announcement that the publication will henceforth issue weekly, its circulation is announced as approximately 5,000 copies. This is a record worthy of any weekly, and of many daily newspapers.

The current issue, Vol. 4, No. 26, consists of 10 pages, each four by six inches, and containing news notes from Westport, East Ferry, Tiverton, Freeport and Centreville. It has an editorial page, devoted in this issue to the change-over from a bi-monthly to a weekly, ending with these fine sentiments: "The aim of every weekly is to serve its public not only with a reliable local news service, but also assumes the responsibility of fighting everything opposed to the welfare of the public and giving untiring support to every cause whereby the public might benefit. This is the true aim of the weekly newspaper, and it is to this goal we shall continue until The Tattler's career is ended."

Congratulations, hearty and sincere, to Ivan A. Shortliffe, editor, and his assistant Rupert E. Conn, on their accomplishment and their ambition for the future.

THE WESTERN SPIRIT.

(Ottawa Journal)

Senator Buchanan's Lethbridge Herald says Southern Alberta "is looking with confidence to the future." That is one of the many things we admire about Lethbridge and its territory and its Herald. Is there a crop failure? Next year is another year. Are there factors in the political situation to cause alarm? The people, after all, have their share of hard Canadian common sense.

And so the Herald, reviewing a year which did not come up to Southern Alberta's expectations, admitting ward and upward. Even with a comits shortcomings, casts its eyes on comparative failure in the wheat crop caused by drought in some areas, production of new wealth in the Herald's area dropped by only $6,000,000 in 1936, from $40,625,000 to $34,630,000, and in many lines of activity it is able to report definite expansion and development.

Thus, with full appreciation of the difficulties in the way, the Herald surveys the future with confidence and optimism. It is the typical Western spirit which never knows defeat, which makes of misfortunes the experience on which solid progress is based.

Hard to Believe How Time Flies

JANUARY 18

1907 J. J. Turner and Sons have purchased the Grand Opera House and will operate it henceforth.

Fred McMullen formerly of Peterborough is killed when a well bucket drops on his head at Sandford in Ontario county.

Dr. McKercher and W. H. Roberts are installed as noble grands of Peterborough and Otonabee Lodges I.O.O.F.

Richard Hall is re-elected chairman and John Crane secretary of the Nicholls Hospital Board.

Peter Gardiner addresses the Young Conservative Club on the life of Disraeli.

Lindsay curlers win the District Cup competition here defeating R. C. Strickland and L. Payne of Lakefield in the final series.

1917 Lance Corp. Bruce Blanchard of Peterborough who won the Military Medal has the decoration pinned on him by his commanding officer.

The upper storeys of the building occupied by the Bank of Nova Scotia are to be converted into apartments.

Ald. George H. Duncan is re-elected as chairman of the local Board of Health.

The 256th Railway Construction Battalion has opened an office here and is asking for recruits.

The 247th Battalion team defeats Lindsay 21 to 8 in Lindsay with Geo. Evans getting eight goals and Jack Adams six.

1927 V. M. Eastwood has been appointed Indian agent for the Peterborough district replacing R. J. McCamus who is retiring.

Ald. W. J. Hancock is again elected president of the Board of Health.

Peterborough has seventeen cases of small-pox at the present time but they are all of a mild nature.

A. A. Long, Peterborough student at the Ontario School of Pharmacy has won first prize in an essay competition.

M. J. Roche is in Toronto attending the thirteenth annual convention of the Optometrical Association of Ontario.

Peterborough senior team wins a fast game at Brock St. rink from the Toronto Marlboros by a score of 5 to 4.

HUNTS WITH CAMERA.

(St. Thomas Times-Journal)

The death of a man who was noted as a big-game hunter would not arouse much regret and sympathy outside his family and among hunting men, but the death of Martin Johnson in an airplane crash in California is likely to be regretted by millions of people.

Mr. and Mrs. Martin Johnson were mighty and fearless hunters but they did very little hunting with guns. They occasionally shot wild animals in the jungles when they needed food, or in self-protection, but primarily they did their hunting with cameras. They "shot" film instead of bullets. No big-game hunters ever displayed more enterprise, more patience and skill than the Martin Johnsons did in order to get close to a wild beast or a group of them so that they might film or photograph them in their natural state. In doing so they often had to stalk their quarry for days, living in "blinds" on the ground or up trees and at times scarcely daring to breathe for fear of scaring away these timid animals. They took much greater risks than ordinary hunters because they had to get much closer.

The results of their courage were some of the finest animal films ever seen, films which were not only excellent screen entertainment but intensely instructive. Hunting with a camera is a much more valuable recreation than killing and bringing back a head or a rug. By the untimely death of Mr. Johnson a remarkable partnership has been broken, and much sympathy will be felt for Mrs. Johnson who is in hospital with a broken knee.

VALUE OF WALKING.

(Chatham News)

Are the young people of the present generation going soft physically? Directors of dancing in Hollywood say that they are, and they blame it all on the family car. Recently a director was forced to examine one thousand young girls, in order to select one hundred capable of standing the strain of a dancing act. He says that most young people have "automobile legs," with muscles so soft that they cannot endure even moderate exercise. They ride too much in cars. This director says that young people use their legs so little in these days that it is a wonder they are able to walk.

This latter observation is no doubt over-stating the case; but it is a fact that the ancient and honorable exercise of walking is losing favor these days. Young people are driven to school. They must have the car if they go to a movie or a dance. Even when they go to visit friends in another part of the city they must ride.

On the other hand walking is one of the most beneficial forms of healthful exercise. The automobile is a wonderful invention, and we are told that more new cars have been sold in Chatham and Kent County this year, than have been sold in any other single month since 1929. It indicates that prosperity is not only coming back—it is already back. But if it means that more people will ride when they should be walking, prosperity will really be a calamity as far as health is concerned.

SCOTS TO THE FRONT

(Brantford Expositor)

There is a Scottish Viceroy in Canada and another for India, with a whole lot of the kilted fraternity occupying intermediate positions in the diplomatic service. Now the daughter of a Scottish Earl shares the British Throne, so that the descendants of the land of the heather still markedly retain the old-time habit of getting to the front.

Orderly Recovery Urged At Royal Bank Meeting

Speculative Booms and Resultant Depressions Must be Prevented if Capitalistic System to Survive, States Morris W. Wilson, President and Managing Director—Recommends Commission to Investigate Financial Relationship of Dominion, Provincial and Municipal Governments.

Sydney G. Dobson, General Manager, Reports Continued Progress in Bank's Business — Deposits Up $56,000,000 — Profits Improved—Business Undoubtedly on Up Grade.

Warning against the dangers of a speculative boom, and a plea that recovery be maintained on an orderly basis, were outstanding features of the address of Morris W. Wilson, President and Managing Director, at the 68th Annual General Meeting of the Royal Bank of Canada.

That recovery was well on the way there could be little doubt, and "even the most sanguine would have hesitated a year ago to predict progress as great as that which has been accomplished during 1936," stated Mr. Wilson.

In addressing the meeting, Mr. Wilson said, in part:

"A serious drought again affected large areas in the West, with results that were disastrous to the farmers immediately concerned. Those farmers who reaped good crops last year benefited materially by higher prices, but, in the midst of a broad recovery, farm income has lagged behind.

"It is gratifying that the stocks of grain in Canada are again of normal proportions. Nature is in a fair way to take the Government of Canada out of the grain business. It is sincerely to be hoped that she will not be drawn into it again.

Industries.

"Prices for newsprint have shown a slight increase during the past year and this, together with a heavier volume of sales, has brought encouragement to the newsprint industry.

"In the lumber industry there has been a satisfactory volume of demand from Great Britain ever since the beginning of their building boom. This demand has been maintained during the past year and is the most important factor in the improvement of conditions in lumbering.

"The value of Canadian mineral production established a new high record in 1936, amounting to approximately $350 million compared with $312 million in 1935. The prospects of the Canadian mining industry are more favorable than at any time in the past.

"Throughout the manufacturing industries of Canada, volume of production has been above the level which prevailed in 1926 and in October reached the highest point recorded since July 1929.

Employment and Relief.

"At the moment manufacturing employment is close to normal. In mining, as a whole, the number employed is greater than at any time in our history. In trade the volume of employment is not unsatisfactory. Under these circumstances, I cannot but feel that the time has come to examine with care our lists of those receiving unemployment relief. It is a notable fact that there has been no census of unemployment since 1931. At a time like the present a biennial census would give our various governing bodies facts which would help them in determination of policies.

Division of Taxes.

Over a wide field of economic legislation it is virtually impossible to guess whether ultimate authority rests with the Province or with the Dominion.

"Let us secure a review of the whole subject by a Royal Commission with the object of resolving these complexities. Changed social and economic conditions have thrown responsibilities on various governing bodies that were never contemplated at the time of Confederation, and as a consequence it is found increasingly difficult, in some instances, to meet these additional responsibilities with the sources of revenue at their disposal. Having regard to the necessity of maintaining the national credit, if it is at all possible some solution must be found which will permit both provinces and municipalities to continue the service of their public debt in full.

Individualistic Democracy.

"It is the fashion in certain quarters to say that the system of capitalism—or, as I prefer to term it, individualism—has failed.

"In the past it has adapted itself to changes in economic conditions and social concepts, and there is no reason to think that such adaptations will not continue to be made. In fact, they must be made if the system is to survive. With Communism, Fascism and Nazism in competition, individualism will survive only if the benefits which it provides to the community continue to be greater than those conferred upon people living under other organizations of society.

"If we would set an example to the world we must manifest that unusual degree of self-control which restrains booms and thus avoids subsequent depressions.

Money.

"It is for this reason then that the present monetary situation is an outstanding challenge to economic individualism. Can a popular government, such as that in the United States, for instance, deal effectively with the monetary situation? The revaluation of gold by the United States and the reduction in the gold value of other currencies, made almost unanimous this past year by the capitulation of the European gold bloc introduced a dynamic inflationary force into world economy. It is encouraging to note that this potentiality seems to be understood by the monetary authorities in the United States and that they are taking definite action. The world has not previously experienced a period when borrowing rates have been so low for so long a time. If continued on this basis an unhealthy and artificial situation will develop. Easy money is a powerful force; it operates somewhat slowly, but to wait until it is evident that speculation is out of hand will be to create conditions which can be corrected only by depression. In some quarters we are asked to believe that the increased government regulation of general economy may make it possible to continue low interest rates more or less indefinitely. I feel strongly that this view is not correct and that the action now being taken is by no means premature. By use, if necessary, of the huge reserves already accumulated it will be possible to prevent any serious interruption in recovery. It is surely better that we maintain the upward trend for a prolonged period and that recovery shall proceed in an orderly manner, with the minimum of encouragement to irresponsible speculation. We must on no account allow recovery to degenerate into boom — the forerunner of depression. Individualistic economy will stand or fall, depending upon its ability to prevent depressions.

General Manager's Address.

In reviewing the annual balance sheet, Mr. S. G. Dobson, General Manager, referred with satisfaction to an increase of $54,668,757 in total assets, which now aggregate $855,588,457, and to an increase in deposits during the year of $56,879,909. Mr. Dobson said in part:

Current Loans Situation.

"The demand for loans in Canada was again disappointing, though there have been indications during the last few months of increased requirements for business purposes. While advances under the heading of Current Loans in Canada decreased $41,251,783 during the year, this does not mean that the requirements of our ordinary borrowers were that much smaller. The reduction is fully accounted for by repayment of two special loans, namely, about $33,000,000 due by the Wheat Board liquidated principally through the sale of surplus stocks of wheat held under Government control, and the repayment of approximately $10,000,000 due by the Canadian Pacific Railway, being our participation in the loan to that company made by the chartered banks of Canada under Dominion Government guarantee.

"I give this information to correct an impression which casual consideration of this item in our Balance Sheet might create, that is, that business is still undergoing a process of liquidation.

"In this connection it is interesting to note that total commercial loans in Canada of all banks are only 50.46% of the amount outstanding at the end of 1929.

"Due to increased volume of business, I am pleased to report an improvement in Profits of $301,492. While not large, this is an encouraging trend.

Improvement in Business.

A review of conditions in Canada and other countries in which the bank has branches, indicates a definite improvement in business in Canada and in practically all of the foreign countries in which we are represented. Business is undoubtedly on the upgrade, and I look forward to 1937 with a greater feeling of confidence than has been justified for some years.

MADOC

ANNUAL MEETING OF LADIES' GUILD

Whole Executive Of Last Year Returned To Office By Acclamation

(Examiner Correspondence.)

MADOC, Jan. 18. — The Ladies' Guild of the Church of St. John the Baptist, Madoc, held their annual meeting on Tuesday at 3 p.m. Financial reports were received for the year 1936, showing a total of nearly $300 raised during the year, and a balance on hand of $11.00 after all debts and undertakings are paid. Funds were raised by group teas, several afternoon teas, and sales of dinner. Holiday coin bags provided a substantial payment on the mortgage fund. It was decided to pay the usual share of the rectory telephone bill. After all reports for the year were given in full by Mrs. H. Davies, secretary, and Mrs. H. Mills, treasurer, a short address was given by Rev. W. G. Hope Swayne expressing his gratification at the splendid work of the year, and his pleasure at the increase in membership and funds.

The election of officers resulted in the return of the officers of 1936 to office for 1937, with a warm expression of approval for the work of the past year and unanimous promise of whole-hearted support during 1937. Hon. presidents, Mrs. W. G. H. Swayne and Mrs. Fraser Aylesworth; president, Mrs. E. Phillips; vice-president, Mrs. E. C. Tufts; secretary, Mrs. H. Davies; treasurer, Mrs. H. Mills.

MARKET QUOTATIONS

Quotations Complete To Closing Time

Toronto Mining

Biggar & Crawford

	High	Low	Close
Acme Oil	15	15	15
Afton	7½	6½	7
Ajax Oil	50	....	....
Aldermac	175	168	169
Anglo Huron	675	660	670
Arntfield	90	....	....
Ashley	10¼	9½	10
Bagamac	7	....	7
Bankfield	160	154	157
Base Metals	39	38	38
Beattie	145	140	144
Big Missouri	65	64	65
Bobjo	23	20½	21
Bralorne	835	825	835
Bidgood	160	153	153
Buffalo Ank	11¾	....	....
Bunker Hill	14¼	14	14
Can Malart	190	180	188
Carib G Q	168-175	....	....
Castle Treth	161	155	155
Central Man	20	19	19
Central Pat	440	425	430
Chem Research	140	136	137
Chromium	140	135	135
Chibougamau	240	230	234
Dome Mines	50	46¼	49¾
Dom Explorers	12	....	....
Eldorado	260	255	256
Falconbridge	11¾	11¾	11¾
God's Lake	98	93¼	96
Goldale	45	44	45
Goodfish	13	13	13
Granada	29	28	28
Greene Stabell	38	35	37
Gunnar	120	116	117
Hard Rock	300	290	290
Hollinger	15¼	....	....
Howey	62	61	61
Hudson Bay	35½	....	....
J M Cons	45	43½	44
Kirk Hudson	210	205	206
Kirk Lake	127	124	127
Kirk Townsite	32	32	32
Lakeshore	57	56¾	57
Lamaque Con	17¾	17	17
Lebel Oro	23½	22	23
Laguna	91	....	....
Lap-a-Cad	129	125	127
Little Long L	740	735	735
Macassa	810	795	800
Man & East	13	12	12½
McIntyre	40	40¾	40¾
McKenzie R L	190	185	188
McMillan	19	17¾	19
McVittie	21	20	21
McWatters	110	105	110
Mining Corp	390	385	385
Moneta	165	160	165
MacLeod	415	405	410
Newbec	7¾-8	....	....
Nipissing	300	295	300
Noranda	79	78½	78½
Nordon Oil	22	21	21
O'Brien	10¼	925	955
Omegra	97	91	92
Pamour	395	390	390
Parkhill	23	22	23
Paymaster	125	118	122
Pend-Oreille	376	355	370
Perron	225	220	222
Pickle Crow	850	850	850
Pioneer B.C.	640	....	....
Premier	435	425	430
Read Authier	575	560	575
Red Lake G.S.	137	131	133
Reno	121	120	121
Robb Monibray	11½	11	11
St. Anthony	26	24	25
San Antonio	240	230	232
Sherritt Gordon	325	315	325
Siscoe	665	635	660
Stadacona	118	105	116
Sudbury Basin	615	610	610
Sullivan Cons.	225	216	217
Sylvanite	415	410	410
Sladen	198	192	194
Teck Hughes	565	555	555
Toburn	425	420	425
Towagamac	160	150	151
Ventures	305	305	305
Waite Amulet	365	350	350
Wayside	6	5¾	5¾
W. Hargreaves	805	790	795
Shawkey	82	80	82

Toronto Stocks

Leeming and Leeming

	High.	Low.	Close
Abitibi	9¾	9½	9¾
Con. Bake	20½	20¼	20½
Br. Am. Oil	25¼	24¾	25¼
Beauharnois	8¼	7½	7½
Can. Bread Co.	8¾	8¾	8¾
Bldg. Prods.	65	65	65
Bell Tel.	160½	160½	160½
Burt, F. N.	44	44	44
Brazilian	21¾	21	21
Brewers & Dis.	8	7¾	8
Brewers Corp.	3¾	3¼	3½
B.C. Power "A"	38½	38½	38½
Can. Bud.	9¼	9½	9½
Can. Cement	16½	16	16½
C. P. R.	15¾	15¾	15¾
Honey Dew	65-80	....	....
Can. Dredge	45	45	45
Can. Car & F.	18¾	18¼	18¼
Can. Canners	8¾	8¾	8¾
Can. Oil	17¼	17¼	17¼
Can. Malt.	35½-36	....	....
Cockshutt	16½	16	16½
Dom. Bridge	57	56½	56½
Dis. Seagram	27½	27	27
Dom. Stores	11¾	11¾	11¾
Fanny Farmer	23¼	23	23¼
Ford "A"	27½	27	27
C. G. E.	203-206	....	....
Can. Gypsum	16¾	16½	16½
Cons. Gas	204	204	204
Gen Steel W.	12½	12¼	12½
Ham. Bridge	15½-16	....	....
Walk. G. & W.	49	48	48½
Do. Prfd.	19¾	19¾	19¾
Int. Nickel	64	63½	63¾
Int Util 'A'	19	18¾	18¾
Int Util 'B'	2¾	2¼	2¾
Ind Alcohol	7¼	7¼	7¼
Imp Oil	21¾	21¾	21¾
Imp Tobacco	14¼	14¼	14¼
Con Smelt	78½	77	77
Laura S	75-77	....	....
Loblaw 'A'	24¼	14¼	14¼
Mont L H & P	36½	36¼	36½
McC Frontenac	13¾	13¾	13¾
Massey-Harris	9¼	9¼	9¼
Mas-Har Prfd	62	62	62
Page Hersey	99¾	99¾	99¾
Pressed Metals	34½	34½	34½
Rogers Maj	8	8	8
Shawinigan	32	31½	31½
Int Pete	35¾	35½	35½
Stand Paving	8	7¾	7¾
C Vinegar	18¾	18¾	18¾
Wineries	3½	3½	3½
Walk Brew	2¾	2¾	2¾
Weston's Ltd	18¼	18¼	18¼
Steel of Can	83	80½	83

Grain Quotations

Leeming and Leeming.

WINNIPEG WHEAT.

	May	July	Oct.
High	125	120¾	110¾
Low	123¾	119¾	109¾
Close	124¾	120¾	110¾

CHICAGO WHEAT.

	May	July	Sept.
High	132⅞	116	112⅞
Low	132	115¼	111¾
Close	132⅜	115⅝	112⅛

METHODS CHANGE, BUT NOT HABITS

ATLANTA, Ga., Jan. 18—(C.P.)—Twentieth century methods were used to make an arrest reminiscent of the Gay 90's.

Patrolmen Ed. Payne and R. V. Paschal took a tip from their patrol car radio and sped several blocks to arrest a Sabbath tippler "for operating a bicycle while intoxicated."

New York Stocks

Biggar & Crawford

	High	Low	Close
Atchison	75¼	74¾	74¾
Allied Chem.	238	....	....
American Smelting	95½	....	....
Amer. Rad. & S.S.	26	25⅝	25⅝
Am. and For. Power	13⅝	11⅝	13¼
Am. Rolling Mills	35¼	34	35
Anaconda Copper	55½	54⅝	54⅝
Balt. & Ohio	23½	23¼	23¼
Baldwin Loco	9⅝	9⅝	9¾
Borden's	27⅝	....	....
Byers, A. M.	30⅝	29½	30
Bendix Avn.	27⅞	27⅝	27⅝
Bethdehem Steel	77½	76½	76¾
Briggs	56	54⅝	54⅝
Canada Dry	31⅞	....	....
Can. Pacific	15¾	15⅝	15⅝
Case, J. I.	162	....	....
Chrysler	122⅝	120¾	121
Columbus Gas	20	19⅝	20
Cons Gas	46½	46¼	46½
Com Solvents	19½	19	19½
Dupont	179¾	179	179
Erie	15⅜	15⅜	15⅜
El Bond & Sh	27½	26⅞	27½
Elect Auto L	41¾	41½	41½
Freeport Texas	30⅝	29½	29⅝
Gen Elec	61⅜	61	61
Gen Food Prods	42	....	....
Gen Motors	67½	66	66¾
Gillette Saf Raz	17⅛	17	17
Goodyear	32½	31⅝	32½
Houston Oil	16⅝	16⅜	16½
Houdson Motors	20⅜	20½	20½
Int Harvester	107⅜	107	107½
Int Nickel	64	63⅜	63⅜
Int Tel & Tel	13¾	13⅜	13½
Mont Ward	58	57⅝	57⅝
N.Y. Central	44	43⅝	43⅞
Nat Biscuit	32	....	....
Nat Distillers	28½	....	....
Nor American	34¼	34⅛	34⅛
Phillips Pete	51⅜	51	51⅜
Pack oMtors	11½	11⅜	11⅜
Penn Ry	42¾	42½	42¾
Radio Corp	12	11¾	11¾
Sears Roebuck	86½	86	86
Simmons Bed Co.	50¼	49	50¼
Stand. Brands	16¼	15⅝	16⅛
Std. Gas & Elect.	13⅞	13½	13⅝
Std. Oil of N.J.	68⅜	68½	68⅝
Socony Vac.	17	16⅝	17
Studebaker	15⅞	15½	15½
Stewart Warn.	19¼	19	19
South Pacific	48¼	47⅜	47⅜
Texas Corp.	52½	50	50¾
Union Pacific	132	131½	131½
Union Carb.	105½	104⅝	104⅝
United Corp.	8	7⅝	7⅞
U.S. Rubber	52¼	50¼	51
U.S. Steel	85¼	83¾	84½
Vanadium Corp.	32	31	31
Westinghouse	154¾	154	154¼
Warner Bros.	17	....	....
Yellow Cab	28¼	28¼	28½

COMMITTEES ARE PICKED AT MADOC

First Session Of 1937 Council Makes Number Of Appointments

MADOC, Jan. 18—The members of Madoc village council met in the clerk's office on Monday, January 11th at 11 a.m. for organization.

Present, Reeve Robert F. Bristol and Councillors D. J. Barry, George West, U. M. Wallbridge and John Henderson, Jr.

All members subscribed to the declaration of office and signed oath of allegiance to King George VI, then adjourned to meet in the council chamber at the fire hall at 7.30 p.m.

In the evening all members present. Reeve Robt. F. Bristol presented a list of appointments of the different committees for the year, which was, by motion, accepted by the council as follows:

Streets Committee — Councillors Barry and Henderson.

Property — Councillors Henderson and Wallbridge.

Sidewalks—Councillors West and Barry.

Finance— Councillors Wallbridge and West.

Relief—Councillors West and Henderson.

Charles N. Whytock was appointed High school trustee for 1937-8 and 9.

Donald B. Whytock was appointed auditor in place of W. L. Smith.

CORDOVA

Mrs. P. Pressick and son Bobbie Dale are guests of friends at Trenton.

Miss Edythe Barrons has accepted work at Springbrook.

Mr. and Mrs. Demin Barrons, J. G. and Wilma recently visited with friends at Madoc.

Mr. and Mrs. Archie Rupert have taken up residence recently vacated by Mr. and Mrs. John Hawkins.

Miss Marjorie Clemenger returned recently from Oshawa, where she was guest of Mr. and Mrs. Roy Clemenger.

KEENE

GOOD ATTENDANCE AT SUNDAY SCHOOL

Annual Meeting Held At Keene —W. D. Edwards Is Superintendent

(Examiner Correspondence.)

KEENE, Jan. 18 — The annual meeting of Keene United Sunday school was held recently, the Rev. J. S. Ferguson presided. The secretary-treasurer, Miss Myrtle Patterson, gave a report which included all the departments of the school. The average attendance was 97 and there was a substantial balance in the treasury. One officer, the librarian, Mr. W. Patterson, was present every Sunday in the year.

The following executive was installed for the coming year: Superintendent, Mr. W. D. Edwards; assistants, Mr. W. Drummond and Mr. A. Rennie; Secretary-treasurer, Miss Myrtle Patterson. Organists, Lois Wright, Mrs. A Fletcher, Mrs. W. Drummond and Miss D. Ferguson; Librarians, Mr. W. Patterson and Mr. A. Rennie; King's Bank, Miss M. Miller and Mr. J Campbell; Lantern operator, Donald Rennie; School papers, Alex. Patterson; Supt. of Cradle Roll, Mrs. A. Adamson; Supt. of Home Department, Mr. W. Patterson; Supt. of Temperance, Mr. W. Chapman; Supt. of Missions, Mrs. R. Kemp.

The teachers are: Primary, Miss Mary-Bell Humphries, Miss Lila Drummond and Mrs. A. Kemp.

Junior: Mrs. A. Rennie and Mr. A. Adamson. Intermediate: Miss Jean Armstrong and Mr. T Gall. Senior: Miss Bertha Elmhurst and Mr. W. Drummond. Young People's: Rev. J. S. Ferguson and Mr. George Gall. Adults: Mrs. R. Nelson, Mrs. W. Leggott and Mr. A. Rennie.

Cheese Quotes Produce and Livestock

WINNIPEG GRAIN.

WINNIPEG, Jan. 18. — Trade estimates the world's wheat carryover this year would be the smallest since 1925 did much on the Winnipeg Grain Exchange on Saturday to offset bearishness engendered by declining export offers in the international market.

Moving up briskly toward the last, wheat prices closed ⅛ cent lower to ⅛ higher, at virtually the best levels of the day, after being off 1½ cents earlier.

Short-covering prompted by a forecast only 300,000,000 bushels of wheat would be on hand next July 31 encouraged the rally. The world's average carryover is 700,000,000 bushels.

Earlier, a general downward revision of export quotations led to sharp recessions in most markets. Canada's No. 1 Northern wheat, Vancouver shipment, was offered at $1.50⅝ a bushel, c.i.f. Liverpool, a 3¾-cent recession.

Argentina exporters lowered their prices to $1.25⅝. Australian wheat was offered at $1.35⅝, 1⅛ cents under Friday's price.

Off sharply early, coarse grains prices rallied with wheat in late dealings.

Futures:

Wheat—	Open	High	Low	Close	Prev. Close
May	125	125¼	123⅝	125¼	125⅝
July	120½	121	119⅝	120⅜	120¾
Oct.	110⅛	110⅝	109⅝	110⅜	110⅛

POTATO PRICES.

Toronto dealers are quoting the following prices for potatoes delivered in carlots to Toronto:

Prince Edward Island, $1.90 to $2 per bag; No. 1 Ontario, $1.50 to $1.60, and New Brunswick, $1.70 per bag. Prices to wholesale trade are 15c to 25c per bag higher.

CHICAGO PRODUCE

CHICAGO, Jan. 18. — Butter, 7,703, stead. Creamery, special (93 score), 34 to 34½c; extras (92 score), 33½c; extra firsts (90-91 score), 32¾ to 33c; firsts (88-89 score), 32 to 32½c; standards (90 score), centralized carlots, 33c. Eggs, 7,004, steady. Extra firsts, local, 23c; cars, 23½c; fresh graded firsts, local, 22½c; cars, 23¼c; current receipts, 21½c.

Butter futures: storage standards, Jan., 32½c; Feb., 32½c; March, 32½c; egg futures: refrigerator standards, Jan. 19¼c; Oct., 25¼c. Fresh graded firsts, Jan. 23½c; Feb. 23⅝c.

TORONTO CHEESE

TORONTO, Jan. 18—(C.P.). — Wholesale prices on the Toronto Cheese Market were unchanged today with dealers buying large, colored, paraffined and government grades at 13½ cents.

Wholesalers offered cheese to retailers at the following prices: New—Large, 14½c; twins, 14¾c; triplets, 15. Old—Large, 19c; twins, 19¼c; triplets, 19½c. Medium, 18; twins, 18¼c; triplets, 18½c.

TORONTO PRODUCE

TORONTO, Jan. 18—(C.P.). — Wholesale prices (United Farmers' Co-operative Co.) for Toronto delivery to-day were:

Eggs—Grade A-large, dozen, 21c; Grade A-medium, 20c; pullets, 18c; Grade B, 18c; Grade C, 17c. Churning Cream—No. 1 lb., 27c; No. 2 lb., 25c. Butter—No. 1 solids, lb, 26½c; No. 2 solids, 25½c. Potatoes, bag, f.o.b., at shipping point: Ontario $1.50; New Brunswick, $1.75; P.E.I., $2.00. Mill feed: Bran, 37; shorts, 38; middlings, 39.

TORONTO POULTRY

TORONTO, Jan. 18—(C.P.). — Wholesale prices on dressed poultry supplied by the United Farmers' Co-operative Co. to-day were:

Chickens, 6 lb. and up, 17c; 5 to 6 lb., 16c; 4½ to 5 lb., 15c; 3½ to 4½ lb., 13c; 2½ to 3½ lb., 12c. Spring broilers, 1¾ to 2½ lb., 15c. Hens—Over 5 lb., 14c; 4 to 5 lb., 13c; 3½ to 4 lb., 10c; 3 to 3½ lb., 9c. Old roosters, 9c.

HOG PRICES

TORONTO, Jan. 18—(C.P.). — Three points reported lower bacon hog prices to-day, with other markets unchanged. Declines ranging from 15 to 25 cents were noted at Stratford, Kitchener and Brantford.

Liveweights: Brantford, $8.15; London, $8.10; Hull, $8; Peterborough, $8; Stratford, $8.10; Guelph, $8.10.

Dressed weights: London, $10.80; Kitchener, $10.80; Hull, $11.10 Peterborough, $10.75; Stratford, $10.80; Guelph, $10.80.

FRUITS AND VEGETABLES

TORONTO, Jan. 18—(C.P.). — Wholesale prices on fruit and vegetables supplied at Toronto by White and Co. to-day were: Florida pineapple oranges, $4 to $4.25; California Navel oranges, $4 to $5; Florida Tangerine oranges, all sizes $1.75 to $1.85; Cuban pineapples, 18s and 24s, $3.75 to $4.

California lemons, 300s, $7; 360s, $6.50; Sicilian lemons, Prima, 300s, $6 case; 360s $5.75; Texas Marsh seedless grapefruit, all sizes, $3.25 to $3.50; Florida grapefruit, Black Diamond, all sizes, $3.75 to $3.85; Emperor grapes, lugs, $3.25 to $3.50; B.C. Anjou pears, $3 to $3.25; Oregon pears, $3.50 to $3.75; B.C. Delicious apples, extra choice, all sizes, $2.35 to $2.50; B.C. McIntosh, $1.90 to $2.15; Domestic apples, $1.25 to $1.50 bushel; Canadian rhubarb, 12 lb. bunches, 75c; Bahamas tomatoes, 30 lb. lugs, $2; Bahamas tomatoes, 12 lb. cartons, repacked, $1.25; Cuban tomatoes, 30 lb. lugs, $2 to $2.25; cithouse tomatoes, No. 1, 13c lb.; No. 2, 12½c; Mexican tomatoes, $3.

Ontario mushrooms, 25c lb.; Iceberg lettuce, Arizona, first class quality, 5s, $3.35 to $3.50; 6s, $3.25; Texas cabbage, crates containing 100 lb., $3.50; Texas beets, case containing 4 doz., $2.50 to $2.65; Californis peppers, 6 qt., 75c; New Mexican peas, hampers, $3 to $3.25.

Sweet potatoes, Jersey, bushel hampers, $1.60 to $1.65; Florida new potatoes, No. 1, $3 bushel; Florida new potatoes, 50 lb. boxes, $2.75; Canadian carrots, 60 to 75c bushel; Texas carrots, 4 doz., $3.25 to $3.50.

New Spanish onions, 50 lb. crate, $2.85; shallots, 5 dozen to case, $3; Florida green beans, Bountiful, $2.50 to $2.75; Florida green beans, Valentines, $3.50; Florida wax beans, $4; local celery, $1.25 to $1.50 crate; California cauliflower, 10 to 12 in crate, $1.35 to $2.

Hothouse cucumbers, $1.50 doz.; Texas spinach, $1.15 to $1.25; imported radishes, $2.25 crate; imported radishes, 40c doz.; California broccoli, 2 doz. to case, $3 to $3.25; California sprouts, $2.25 to $3; California endives, $4.50.

MONTREAL POULTRY

MONTREAL, Jan. 18—(C.P.). —

Hog Quotations In Peterborough

MONDAY, JANUARY 18

Canada Packers quote:

Hogs — F.o.b., $8; rail grades, $10.75.

Sows, 3c off bacon prices.

Special, 2c per pound premium.

Cream—No. 1 (on truck), 27c; No. 1, delivered, 28c.

Butter—Prints, No. 1, 29c; No. 2, 28c. Solids, No. 1, 27c; No. 2, 26½c.

Dealers quote:

Fall wheat, $1.25; oats, 45-55c; malting barley, 80-95c; feed barley, 75c; rye, 90c; buckwheat, 80c.

1917 CLASS LIABLE FOR CALL.

BERLIN.—The official Gazette last night notified German citizens of the 1917 class living abroad, who are subject to labor and military services, that they are liable to be called next year. It said they were liable to be called to labor service April 1, 1938, and to military service October 1, 1938.

Poultry prices per pound to-day: Grade A milkfed chickens, six lbs. up, 23 to 25c; B, 21 to 23c; Grade A selects, six lbs. up, A, 22 to 23c; B, 20 to 21c; C, 17 to 18c. Fowls, five lbs. up, A, 20c; B, 17. Grade A turkeys, select weights, 25 to 26c.

Poultry prices nominal.

COLD WAVE HITS WEST

Prince Albert and North Battleford Report 46 Below.

WINNIPEG, Jan. 18.—(CP). The weatherman was doing his worst in Western Canada yesterday and thermometer readings at North Battleford and Prince Albert in Northern Saskatchewan were 46 below. The warmest report was from Swift Current, where the mercury stood at 2 below.

Temperatures in Alberta ranged from 30 below to 26 below and in Manitoba from 30 below to 34 below. Decidedly cold" appeared again in the forecast.

CENTRETON

Rev. W. H. H. Bromwick, Mrs. Simmons and Miss Marie Millar spent Tuesday afternoon in Cobourg.

Mrs. Bromwick spent Tuesday afternoon, wth Mr. and Mrs. Chas. Blo ett.

Rev. and Mrs. Bromwick and Mrs. Simmons and Miss Marie Millar were tea guests on Wednesday at the home of Mr. and Mrs. John Honeywell and family.

The Y.P.S. met on Tuesday night when a missionary meeting was held with Mrs. Birney as convenor. The president, Jack Parson, led in prayer, Mrs. J. Walton read the scripture reading. Mrs. Birney had the topic. Readings were given by Miss McKague and Miss Blogett. Jack Parson sang a solo. A contest was held and the regular monthly collection taken.

300 FRED SMITHS FORM OWN ORDER

Hold First Annual On Ground Everyone Should Do Something Silly Once a Year

NEW YORK, Jan. 18.—(AP)—On the ground "everyone should do something silly once a year, 249 persons named Fred Smith or Mrs. Fred Smith last night held the "first annual" banquet here of the Benevolent and Protective and Completely Universal Order of Fred Smiths of America.

Organized by a New York advertising executive named Fred Smith, impressed by the fact he 'crossed wires' with five other fellows named Fred Smith in one day, the group gathered to "elevate and elucidate and amalgamate and allocate all the Fred Smiths in the world and see that they get the fame that's coming to them."

There are now more than 300 enrolled members of the order from coast to coast, marshalled by haphazard inspection of telephone books and newspaper publicity. No dues and no qualifications, except that you be named Fred Smith — Fred Smythes are rigorously excluded.

THE MUTUAL LIFE Assurance Company OF CANADA

Established 1869

67th Annual Statement Again Justifies Public Confidence

PROFIT AND LOSS ACCOUNT
for the year ending December 31st, 1936

Surplus Funds as at December 31st, 1935, consisting of:

General Investment Reserve		$ 1,200,000.00
Policy Reserve Adjustment Fund		600,000.00
Free Surplus for Contingencies	4,714,915.56	
		$ 6,514,915.56

INCOME

Premiums (net)	$17,950,183.34	
Interest and Rents (after provision for possible losses)	7,116,870.70	
Supplementary Contracts	2,994,307.40	
Profit and Appreciation on Ledger Assets	49,233.54	
	$28,110,594.98	

EXPENDITURES AND RESERVES

Death and Disability Claims, Matured Endowments, Surrendered Policies, Supplementary Contracts, etc.	$12,646,133.81	
Increase in Actuarial Reserve and Amounts Left on Deposit	7,015,445.28	
Commissions, Taxes and General Expenses	3,338,346.76	
Loss and Depreciation on Ledger Assets	358,957.20	
Amount Written Off Head Office Premises	50,000.00	
		$23,408,883.05
Surplus Earnings for Year		$ 4,701,711.93
Special Charges:		
Specific Reserve against Loss of Principal on Mortgages and Sale Agreements	$ 92,415.64	
Staff Pensions	153,920.00	
	246,335.64	
Net Amount Transferred to Surplus Funds		$ 4,455,376.29
Total		$10,970,291.85
Deduct:		
Surplus Paid or Allotted to Policyholders		3,235,469.47

Surplus Funds as at December 31st, 1936, consisting of:

General Investment Reserve	$ 2,000,000.00	
Policy Reserve Adjustment Fund	900,000.00	
Free Surplus for Contingencies	4,834,822.38	
	$ 7,734,822.38	

• • •

Outstanding Features of 1936 Statement

Insurance in force (excluding Annuities) Increased by $10,523,101 to $537,895,287

Assets (all owned by the policyholders) Increased by $8,475,050 to $161,106,207

Special Reserves and Surplus Funds Increased by $1,200,861 to $13,753,903

Terminations decreased by 11%

Amount paid to Beneficiaries under death claims $3,500,000

Total paid to living Policyholders $10,500,000

• • •

The 67th Annual Meeting of the Policyholders will be held on Thursday, February 4th, at 11 a.m., at the Head Office, Waterloo, Ontario.

R. O. McCULLOCH, President. W. H. SOMERVILLE, General Manager.

CHANDOS

SALARY IS FIXED AT $4 PER MEETING

Chandos Council Generally Arranges Its Remuneration At That Figure

(Examiner Correspondence.)

CHANDOS, Jan. 18—The inaugural meeting of Chandos municipal council was held in Hales School house on Saturday, January 9, and after the declarations of office had been made by the members, Reeve Allan Caldwell and Councillors O. Montgomery, J. Reynolds, C. Wease and W. Johnston, the council settled down to business. Moved by O. Montgomery, seconded by Wm. Johnston, that Tom Stephens be paid $4.50 for potatoes purchased by Fred Bullied in the spring of 1936. Carried.

On motion of Councillors Wease and Johnston, Leonard Johnston will receive the sum of $8.63 for work on road and putting in culverts. A. E. Wilson Co. will receive the sum of $61.34 for road insurance on motion of Councillors Wease and Johnston.

The renewal of road insurance was laid over until next meeting on motion of Councillors Montgomery and Reynolds.

Will Not Join O.M.A.

It was decided no action be taken regarding membership in the Ontario Municipal Association on motion of Councillors Montgomery and Johnston.

Moved by Councillor Johnston, seconded by Councillor Montgomery, that Neil Whitmore be paid $12.70 salary and mileage as school attendance officer. Carried. An account from Hugh McColl for plank was held over until next meeting on motion of Councillors Montgomery and Wease.

Percy Prouty's account for snowploughing of $4 was paid on motion of Councillors Wease and Johnston, and $12.25 for municipal supplies from the Tweed News on motion of Councillors Reynolds and Johnston.

Moved by Councillor Reynolds, seconded by Councillor Montgomery, that the collector be authorized to accept wood on taxes and to sell same, and the treasurer be authorized to accept wood on relief. Carried.

Moved by Councillors Wease and Montgomery that the salary of a M.O.H. be $100 per annum, providing he resides in Apsley or the township. Carried.

Moved by Councillors Montgomery and Wease that Lots 25 and 26, Concession 15, Chandos, assessed to Ronald Currie, be sold to Amos Forbes and Mr. Currie be notified providing arrears of taxes are paid. Carried. Amos Forbes will be paid $4 and Floyd Post $2 for removing stones from road on motion of Councillors Wease and Montgomery.

T. Liscum's bill for $6, snowploughing, was passed on motion of Councillors Montgomery and Johnston. Moved by Councillors Johnston and Wease that W. Doxsee's account for balance of relief supplies, of $73.22, be paid. Carried Moved by Councillors Wease and Reynolds that James Post be paid $4 for shovelling snow. Carried.

Moved by Councillors Reynolds and Johnston that the council give the collector an order, for $579.00 for statute labour completed on the 1936 roll. Carried.

Caldwell Assessor

Moved by Councillors Montgomery and Reynolds that Leonard Caldwell be appointed assessor for township at a salary of $50. An amendment by Councillors Johnston and Wease that the assessor's salary be $40, was lost, the Reeve voting in favor of the original motion.

On motion of Councillors Montgomery and Johnston Rev. C. A. G. Spence and W. N. Gilroy were appointed auditors for 1936 accounts at a salary of $4 per day.

KIDNEYS MUST CLEAN OUT ACIDS

The only way your body can clean out Acids and poisonous wastes from your blood is through 9 million tiny, delicate Kidney tubes or filters, but beware of cheap, drastic, irritating drugs. If Kidney or Bladder disorders make you suffer from Getting Up Nights, Nervousness, Leg Pains, Backache, Circles Under Eyes, Dizziness, Rheumatism, Acidity, Burning, Smarting or Itching, don't take chances. Get the Doctor's prescription called Cystex (Sis-Tex). Works fast, safe and sure. In 48 hours it brings a feeling of new vitality, and will do the work in one week or money back on return of empty package. Cystex costs only 3c a dose at druggists.

Children's Colds ....Best treated without "dosing" VICKS VAPORUB Now WHITE-STAINLESS

DO YOU HAVE "NERVES"?

NO need for girls or women to suffer from periodic pains, headache or sideache. Many find that Dr. Pierce's Favorite Prescription is a very beneficial tonic. This is what Mrs. L. Bowman of 145 Park Row, Woodstock, Ont., said: "I was feeling rundown and out-of-sorts, had frequent headaches, and 'nerves' caused me no end of discomfort. I did not rest well at night. But Dr. Pierce's Favorite Prescription made me feel better in every way. It relieved me of the headaches, improved my appetite and helped to overcome the other symptoms."

Buy of your druggist now! New size, tablets 50 cts. Large size, tabs. or liquid, $1.35.

"TIRED" ALL THE TIME

She felt miserable—dragged—low in vitality—lower in spirits. She hadn't thought of her kidneys, until a friend suggested Dodd's Kidney Pills. At once she took Dodd's. The "washed out" feeling was soon replaced by clear vision, energy and restful sleep. Headache, backache, tiredness and other signs of faulty kidneys disappeared. 112

Dodd's Kidney Pills

Lord Tweedsmuir Opens Canada's 18th Parliament

With all the usual pomp and ceremony, the second session of Canada's 18th Parliament was launched at Ottawa by the governor-general, Lord Tweedsmuir. At LEFT the guard of honor is pictured drawn up in front of the main entrance to the Parliament Buildings as Lord Tweedsmuir, in the background, acknowledges their salute. His excellency is shown again at the RIGHT as he took the salute.

$200,000 DAMAGE TO REFORMATORY

(Continued from Page 1)

can always come in and talk to me," he said.

"As the result of the smashing in the kitchen the men had no supper. The superintendent thought the men just started on a rampage and did not intend it to go so far.

Know Ringleaders.

The superintendent said the authorities had a "pretty good idea who the ringleaders were."

The rioting left the reformatory chapel and hospital as well as the dormitories in ruin. What furniture was not smashed was burned or scorched by the fires the men started all over the place. The "Custodian Building," scene of the flare-up, is regarded as fireproof, but the floors and window sills were fuel for the flames.

Twelve patients in the hospital were safely removed to another part of the building.

Twenty of the staff of 74 guards were on duty when the trouble started. It was visiting day and some difficulty was experienced separating the callers from the prisoners.

While the fires were being started some of the men battered the light gratings from the windows with benches. After that escape over the roof of the one-storey building and to the ground was easy.

Three of the escaped men were arrested shortly afterward and confined to the Guelph police cells. One of them was intoxicated.

Two cars were reported stolen in Guelph, presumably by reformatory men. All Ontario police have been notified to be on the lookout for men in blue denim.

A SKATING PARTY

Lakefield Junior Institute Plans Event for January 20.

(Examiner Correspondence.)

LAKEFIELD, Jan. 18.—Arrangements for a skating party to be held on Wednesday, January 20, were made at the first regular monthly meeting of the Lakefield Branch of the Junior Institute, when the members met in the Memorial Hall here on Wednesday, January 13. The skating party is to be held at the Lakefield Rink on Wednesday evening next. After the skating the Institute members and their guests are invited to the home of Miss Minnie Charlton, in Douro where refreshments will be served and a social hour spent.

Miss Mildred Garbutt presented the topic, a paper on "The Rural School."

Viola Murphy discussed recent current events after which refreshments were served under the direction of Miss Edna Higgins. Miss Irene Frankish, president, presided at the meeting.

Louis Post was appointed weed inspector at a salary of $12 on motion of Councillors Wease and Montgomery, and Neil Whitmore received the appointment of school attendance officer on motion of Councillors Reynolds and Johnston. George Couch was appointed to the Board of Health as ratepayers' member on motion of Councillors Reynolds and Johnston.

Moved by Councillors Reynolds and Montgomery that the 1933 tax roll be returned to the treasurer as it is except Agnes Walkes' and Ronald Cumes' taxes.

It was decided to order two copies of Municipal World, on motion of Councillors Johnston and Montgomery. The collector will be paid a balance of $17.23, on motion of Councillors Johnston and Wease.

Moved by Councillors Montgomery and Johnston that Reeve Allan Caldwell be authorized to arrange with the bank to assume the township debt with the county and be authorized to act on behalf of the township. Carried.

Moved by Councillors Reynolds and Johnston that the councillors be paid a salary of $4 per meeting. Amendment by Reeve Caldwell and Councillor Montgomery that councillors receive $3.50 per meeting. Amendment carried.

The reeve's salary was fixed at $50, on motion of Councillors Johnston and Montgomery. Moved by Councillors Johnston and Reynolds that the councillors get $3 a day for extra work. Carried.

Moved by Councillors Reynolds and Wease that the resolution concerning councillors' salary be rescinded and that they get $4 per meeting. An amendment by Councillor Montgomery, seconded by Reeve Caldwell, that the salary be set at $3.50 per meeting was lost, and the original motion carried.

The meeting adjourned until February 13th.

LAKEFIELD

MEMBER 49 YEARS NOW HEADS CHOIR

Alfred E. Higgins Has Sung In Organization Almost Half Century

(Examiner Correspondence.)

LAKEFIELD, Jan. 18.—Alfred E. Higgins, who has been a member of the choir of Lakefield United Church for a continuous period of 49 years, was elected president of that organization at the annual meeting held on Thursday, January 14. Mr. Higgins joined the choir as a lad of eighteen, when Miss Mary White was the organist, and the church was a Methodist church. Now, almost half a century later, the congregation has became the "Lakefield United Church". Mrs. H. E. Moore is organist. Mr. Higgins has became a veteran member, and most suitably, the president.

The annual meeting was held after choir practise on Thursday night. Rev. George Kelly, pastor of the church took the chair for the election of officers, which were chosen as follows:

Hon. Pres., Rev. George Kelly; president, Mr. Alfred E. Higgins; secretary treasurer, Miss Eva Henden; librarian, Mr. W. W. Yale; flower committee, Mrs. D. H. Webster, Mrs. W. W. Yale; gift committee, Mrs. J. R. Hull, Mrs. Wm. Millage, Miss Elsie Kidd; gown's committee, Mrs. Theodore Crawford, Miss Hannah Webster; social committee, Mr. W. W. Yale, Mr. Wallace Hendren; look-out committee, Mrs. H. E. Moore, Mrs. G. E. Renwick, Mrs. D. MacMillan.

SELWYN

(Examiner Correspondence.)

On Monday evening last Mr. and Mrs. Clarence Elliott entertained a number of relatives and friends to a goose dinner at their home in honor of their daughter, Merle, who was celebrating her sixteenth birthday. At 6.45 everyone sat down to a lengthy table laden with good things to eat. After the sumptuous dinner, which was thoroughly enjoyed by everyone, games of cards crokinole and other contests were played. Those present included, Mr. and Mrs. Howard Sanderson, Mr. and Mrs. Stuart Sanderson, Mr. and Mrs. Gordon Fitzgerald, Mr. and Mrs. Clayton Fitzgerald, Mr. and Mrs. Clarence Elliott, Misses Emma Elliott, Elda Sanderson, Merle Elliott, Dorothy Elliott and Marion Elliott and Messrs Isaac Elliott, Jack Burnell, Victor Throves and Orville Elliott.

The many friends of Mr. Millen Northey will regret to learn that he was overtaken by a stroke at his home early Wednesday morning.

Mr. and Mrs. Clarence Foster of Lakefield were guests at the home of Mr. and Mrs. Stuart Sanderson on Sunday last.

Among those from Selwyn who attended the funeral of the late James Miller in Lakefield were: Mr. Edward Preston and Miss Opal Preston, Mr. and Mrs. Walter Preston, Mr. and Mrs. Gordon Fitzgerald, Mrs. Wm. Preston and son Norman and Messrs Howard Sanderson and Wilfred Nicholls.

Hockey Club Organizes

On Tuesday evening the local hockey club held a meeting at the home of Clayton Fitzgerald to appoint a manager and coach for the coming season. The boys appointed Carmen Whitmore as manager, with Mr. Wm. Elliott as coach and assistant. The boys now have the skating rink in readiness, just waiting for suitable weather for freezing.

Mr. and Mrs. Rex Wilson and daughter June spent a few days this week as guests of the latter's brother and sister-in-law, Mr. and Mrs. Ivan Whitmore of Peterborough.

Among those who attended the Social evening sponsored by the Liberal Association in the Legion Hall, Peterborough on Tuesday evening, were: Mr. and Mrs. Gilbert McIlmoyle and son Harold, Miss Mildred Purdy and Mr. Clifford McIlmoyle.

LIPSTICK TO PREVENT CANCER.

NEW YORK, Jan. 16.—(CP).— Dr. Herman Goodman, dermatologist, suggests men use lipstick, to aid in the prevention of cancer.

"Statistical studies of cancer," said the physician, show that women suffer much less from cancer of the lips; and of the mouth generally, than do men in this country.

"Whether the lip pomade is to be colored or colorless is not a medical problem."

PRISONERS RUN WILD IN OUTBREAK

(Continued on Page 5)

turbance an outbreak of "youthful exuberance."

Prisoners told newspapermen that trouble had been brewing for several weeks. At lunch time, they said, 30 prisoners refused to accept food on their trays and stalked out of the lunchroom to the dormitories.

Guards followed them and took away four of their number, the convicts related. In protest the remainder began breaking up furniture and setting fire to bed clothes. The insurgent spirit spread quickly to all sections and the guards on duty were helpless to restore order, but they did nothing, officials said, to aggravate the rioters.

Some Drunk When Captured

Many of the escaped prisoners were captured on the reformatory grounds and in the city of Guelph, a mile away. Some were drunk when caught.

Two were picked up along the railroad tracks in Guelph waiting for a train. Others were caught by police patrolling the countryside on foot and in motor cars.

At least 100 of the convicts escaped from second storey windows, dropping to the kitchen roof and then into the courtyard. They scampered across the yard, scaled the powerhouse and fled into the wet night. Two automobiles were reported stolen in Guelph during the night.

Inspector Jordan of the Provincial Police at Kitchener took charge of the contingent assembled at the Reformatory. Chief Constable Harold Nash of Guelph marshalled his entire city force to help guards quiet the prisoners and round up those who escaped.

The tear gas bombs were said to have been thrown by Provincial Police to break up a destructive mob in one of the dormitories. The officers shouted warnings at first and were greeted with jeers. The bombs were thrown and the prisoners reeled from the room, choking and weeping.

In the "tower," the central part of the building between the two wings, prisoners raided Sergeant-Maguire's office. They broke furniture and typewriters and took away a heavy ball and chain, relics kept by the sergeant.

The ball and chain were used to smash billiard tables in the recreation room and other furniture.

Most of the reformatory prisoners are less than 25 years old. The maximum term in the institution is two years less a day.

One Guard's Opinion.

One guard, with 20 years' service had his own opinion of the uprising.

"The trouble is that this place is run more on the lines of a college than a prison," he said. "There was a time when these fellows were treated like convicts. Now we're more like nursemaids than prison guards. Maybe this will change things back again."

Deputy Provincial Secretary Neelands called the rioters a "unch of "undisciplined young fellows together."

"Our show of force subdued all the excitement," said the provincial official, who directed guards and police throughout the disturbance. He did not minimize the seriousness of the outbreak, adding it was the "liveliest affair of the kind ever in this institution."

Dr. J. D. Heaslip, superintendent of the reformatory, gave his opinion that only 35 prisoners were actually engaged in rioting. He said he had heard no previous complaints about food.

He said officials had a "pretty good idea who the ringleaders were."

CONVICTS SEEMED BENT ON WRECKING GUARD RELATES

(Continued from Page 1.)

dentally got injured in trying to stop the rioters, and one policeman, who got a jet of fire extinguisher in his eye.

"Outside of these two, the guards were not hurt. The inmates seemed more concerned about creating a lot of damage, than they were about doing anything else. I don't know just how many escaped over the kitchen roof, but there must have been pretty near 100 if not more. We haven't checked up yet."

The Examiner BULLETIN BOARD

Miss Nora Moore, Director of Public Health Nursing with the Toronto Department of Public Health, died suddenly Sunday. She had been on the staff for 24 years.

Two Toronto youngsters, 9 and 11, were arrested on a charge of looting the cabin of a yacht in drydock.

Ann Harding, American screen star, was married in London, Sunday, to Werner Janssen, conductor of the New York Symphony orchestra.

While a mild type of 'flu is sweeping the West, Eldersley, Sask., also reports that 50 per cent. of its families have the measles and school attendance has been cut 60 per cent.

To Become British

According to The London Sunday Chronicle, Colonel and Mrs. Charles A. Lindbergh plan to become British subjects and to take out naturalization papers for their son, John.

George P. Montague, a cousin of Mrs. Wallis Simpson, was found dead from carbon monoxide poisoning in the family garage at Waukesha.

According to the International Labor Bureau at Geneva, nearly every country showed less unemployment last year.

In Oshawa, Stanley Ryan, a war veteran, was struck by an automobile and killed. The driver, Stanley Bishop of Toronto was arrested on a manslaughter charge.

A Music Board

President of the Universities of Alberta, Saskatchewan and Manitoba are meeting at Edmonton today to form a Western Board of Music.

A 28-year-old curate in Long Eaton, Derbyshire, Eng., Rev. H. G. Proctor, announces his decision to give up Christianity.

Thirty persons died in a flaming coach of the Hong Kong Express, while many more were injured when they jumped from the train.

Announcement is made by Hon. Peter Heenan that an agreement has been reached between the Ontario Government and the Ontario Paper Company, by which the latter is to cut a minimum of 40,000 cords of pulpwood a year for 20 years.

Governor Is Threatened

Governor E. W. Marland of Oklahoma has received a letter demanding $5,000 on threat of bodily harm to him and Mrs. Marland.

The Algoma Steel Corporation directors have approved a conciliation board's plan for an increase of 13½ per cent. in the basic wage rate.

Rev. Frederick Hastings, who made bicycle tours of five continents, including North America, died in London on Saturday in his 100th year.

New Zealand is planning to negotiate a new trade agreement with Canada, Walter Nash, new Zealand Minister of Finance will visit Ottawa for that purpose.

May Impose Sales Tax

Among the recommendations made by the Jacoby Tax Commission to the Saskatchewan Government is one that a two per cent. provincial sales tax be imposed on goods and services.

Paul Martin, Liberal member for Essex East, will ask Parliament to investigate the desirability of establishing national scholarships for outstanding students.

Driving 55 miles an hour on Main street in Hamilton cost Charles Annis a $25 fine and the suspension of his driving permit for not more than six months.

The United States Department of Agriculture has announced a egg-buying program, to remove surplus supplies from the market. The eggs will be distributed to those on relief.

Will Shoot Dogs

The town council of Schreiber has issued orders that all dogs running loose are to be shot on sight.

In Hamilton, Albert Robinson was sentenced to 30 days in jail for drunken driving. His truck crashed into two parked automobiles.

Travelling expenditures for all departments of the Dominion government for the last fiscal year increased 13.9 per cent. over the previous year, a report tabled in Ottawa shows.

Toronto police report that nearly 85 per cent of the 155 men arrested in a gambling raid on Friday night were on relief.

Longer school hours in Britain are urged by the associated chambers of commerce.

Trotsky Reaches Haven In Mexico

Exiled from Russia and later from Norway, where he sought sanctuary, Leon Trotsky and his wife are shown as they reached Mexico, their latest haven of refuge. Trotsky it is claimed, is in danger of being assassinated by followers of Josef Stalin and for that reason left the train 20 miles before his scheduled stop.

FIRST MEETING OF DUMMER COUNCIL

Appointment Of Board Of Health Is Feature Of Session

(Examiner Correspondence.)

The Dummer township council held their inaugural meeting on Monday, January 11. Members present were Reeve E. N. McDonald, Councillors Percy Bell, Earl Ivey, Robt. Martin and George Parsons.

By-law 1074 for authorizing payments to be made by orders upon the treasurer during the current year. By-law 1075 authorizing the reeve and treasurer to borrow moneys from the Royal Bank to the amount of $10,000, to be repaid when taxes are levied and collected. Bylaw 1076 appointing the reeve, the medical officer of health and Arthur Edwards, a local Board of Health and by-law 1077 authorizing the collector to hold the 1936 tax roll after the date of February 1 and accept part payments on taxes were read the necessary times and passed.

A resolution was passed authorizing the reeve and clerk to sign and submit the petition to the provincial government for the statutory grant on the expenditure for roads during the year 1936 to the amount of $5,-431.20.

George Lonsberry was appointed caretaker of the town hall for the year 1937.

Pay list voucher showing an expenditure of $90.23 for roads was accepted and signed by the reeve.

The following accounts were ordered paid, viz: Garfield Crowe, stationery, excise stamps, etc. 1936, $12; Alex Rose, postage, telephone calls, stationery, etc, 1936, $27; George Lonsberry, hall openings, $10; S. J. Charlton, premium treasurer bond, $30; county treasurer, indigent hospital account, $290.38; Norwood Register printing account, $43.95; H. J. Darling, relief supplies, $3.98; T. L. Squires, $21.10; Percy Kemp, $7.26; E. Butler, $12.93; Melville Crowe, taking patient to Sick Children's Hospital, Toronto, $12; E. N. McDonald, attending Board of Review, Peterborough, $5.

Council adjourned to meet on February 4th.

Ninety-five accordion bands and soloists entered the 1936 national amateur accordion championship in Great Britain.

Foreign Legion Guarding Madrid

This group is representative of the International brigade, the great body of fighting men battling for Spain's loyalist government, credited with saving Madrid from the rebels where it seemed as if nothing could stem the attack. In this group is a Russian, a Mongol and an Irishman. Many anti-Nazi Germans and anti-fascist Italians are members of the brigade.

OBITUARY

JOSHUA W. ROBINSON

The death of Joshua W. Robinson, a native of Cavan township, occurred in Carson City, Nevada, on December 17. Mr. Robinson was 63 years of age.

Mr. Carson went to Nevada from this district when twenty years of age and farmed there the remainder of his life. He is survived by his wife; one daughter, Ada Robinson Jones, and more distant relatives in this district.

MRS. EARL GAINSFORTH

(Examiner Correspondence.)

WOOLER, Jan. 18.—In Bellevi"e General Hospital, Mrs. Earl Gainsforth died on Friday night following an operation one week ago.

The deceased, Olive Teal, second daughter of David Teal and the late Mrs. Teal, born in 1894 and leaves a sorrowing husband and one son Harold, aged six years.

MRS. HUGH BLAIR.

TWEED, Jan. 18.— The funeral took place on Wednesday afternoon, from the home of her son, of Mrs. Hugh Blair, one of the oldest and highly respected residents of the township of Madoc. The deceased was eight-nine years of age and resided at the home of her son at Cooper.

The deceased's maiden name was Fannie Diamond and a daughter of the late Mr. and Mrs. Sandford Diamond.

She was born in the township of Madoc in the year 1847, where she resided all her life. In the year 1872, she was united in marriage on Christmas eve to Hugh Blair, who predeceased her nearly a year ago. To this union was born seven sons. The late Mrs. Blair was a member of the United church.

Left to mourn her loss are seven sons: Robert of Detroit, Frank in Grand Forks, Mich., Sandford in Alberta; Fred and Charlie in Kenora, Ont.; William of Hazzard's and Bert at home. Also surviving are three half sisters, Mrs. Grace Rosswell of Windsor; Mary of Portland, Oregon; Maegie of Alphena, Mich.; one half brother, Sandy Diamond of Windsor, Ont.

The funeral was in charge of the Rev. W. G. Fletcher and the service was held at the Cooper United church, with interment in the Cooper cemetery.

The bearers were Messrs. G. Bailey, Joseph Rollins, Stan. Rollins, Frank Reynolds; A. Graham and Ina Smith, and Rev. Rollins carried the flowers.

BENSFORT

Mr. and Mrs. Harold Beebe were visitors to Port Hope on Monday.

Misses Jean and Beth Moncrief were visitors to Peterborough on Wednesday.

Mr. and Mrs. E. Wood were host and hostess to the euchre club on Tuesday evening. A very pleasant evening was spent in playing progressive euchre and dancing. Ladies' first prize went to Mrs. James Hall and the gent's first prize to Mr. Jack Breckenridge. Ladies' consolation to Mrs. Reg Perrin and gent's consolation to Mr. Charles Barnard. Music for the dancing was supplied by Miss Lulu Nurse, Mr. Harold Nurse and Mr. C. Emberson.

Mrs. William Emberson is visiting her sister, Mrs. Grey of Garden Hill.

Miss Frances Hall called on Mrs. George Finnie on Tuesday.

On Wednesday evening the regular meeting of the Bensfort Once-A-Week Club was held in the basement of the church. The president, Miss Isobel Dawson opened the meeting and conducted the business. Plans were made for selecting a one-act play. Miss Mary Sharpe had charge of the Missionary program which was based on "Home Life." Mr. Willis Patton read the scripture and Miss Grace Finnie led in prayer. Miss Sharpe gave the topic on "Anarchy, Pyranny and Democracy in Home Life." Miss Isobel Dawson gave a reading while Miss Marion Moncrief played softly on the piano "Home Sweet Home." A short period of recreation was enjoyed at the close.

KIDNAP SUSPECT

PRESTONBURG, Ky., Jan. 16—(A.P.)—Policeman Arthur Blackburn said to-day a man answering the description of the kidnapper killer of Charles Mattson at Tacoma, Wash., was under arrest here.

He said the man gave his name as "White" and his address as Norfolk, Va. Blackburn estimated the prisoner was about 30 years of age.

200,000,000 LETTERS IN 2 DAYS

LONDON.—The post office department announced that in two days around Christmas 200,000,000 letters and 5,500,000 parcels were delivered in Great Britain. Officials have not counted the thousands of presents and cards lying in the claiming office that were incorrectly addressed.

BENNETT ARRIVING LATE TO TAKE PART IN OPENING DEBATE

(Continued from Page 1.)

Prime Minister and any Canadian official with the Prime Minister of the United Kingdom or representative of the British Government of Crown regarding the proposed marriage and abdication of King Edward and accession of King George.

While not actually refusing eventually to table the correspondence, the Prime Minister, Thursday, left the impression his statement would give all the information the House would require. He would make the statement at an early opportunity, he told the House, after which "if honorable members have questions which they would like to ask of myself or of other members of the Government, we shall do our best to reply to them, and perhaps the House might then consider whether it would wish to have more in the way of correspondence."

Unless Mr. King's statement proves more comprehensive than they expect, the C.C.F. members were determined to make a fight to have copies of the actual correspondence tabled. The attitude of the Conservatives will likely be decided at a party caucus.

When Mr. King told the House on Thursday the Government had no further documents relative to the change in monarchs to be tabled then, the Conservative members raised no objection. They will be much influenced by the advice of Mr. Bennett, fresh from London and from other Empire countries where he doubtless talked over the situation.

The Empire Stand

The House was told last week by Mr. King that the governments of Great Britain and other Dominions had not favored tabling the correspondence arising out of the constitutional crisis. He denied immediately, however, Mr. Woodsworth's remark on Friday, that Canada had paid too dearly to please the British Government during the crisis.

Practice in more recent years has been to wind up the debate on the address in a couple of days at most and Parliament may be in the midst of a debate on the constitutional crisis by Wednesday. In order to make as much progress as possible, the main estimates are expected this week.

The Senate will resume on Tuesday when the first order will be the resolution of loyalty to the new Monarch passed by the Commons on Friday.

"Relief, including agricultural relief, and the general financial situation," Premier John Bracken of Manitoba said last night, will be subjects of conversations this week among Premier W. J. Patterson of Saskatchewan, Dominion Finance Minister Dunning, and himself.

Specific nature of the discussions, expected to last until Tuesday, was not disclosed. The Western Premiers reached here yesterday and expect to see Mr. Dunning to-day.

ENNISMORE

COUNCIL NAMES 1937 OFFICIALS

Ennismore Body Chooses Dan K. Crough As Assessor For Year

(Examiner Correspondence.)

The Ennismore township council held its first meeting of the year in the town hall on Monday, January 11th at eleven o'clock. Reeve James A. Gifford as well as the 1936 council were all returned by acclamation. The councillors being: Vincent Murphy, Edward O'Donoghue, Maurice O'Connor and Francis Young. After each signed the declaration of office the minutes of the previous meeting were read and confirmed and the following business was transacted:

Officers for the coming year include, Thomas Gagnon, clerk; Dan. K. Crough, assessor; Daniel Holland, treasurer; John Shanahan, school attendance officer; John J. Killen, weed inspector; Joseph Cadigan, sanitary inspector. Fence viewers: Daniel Hickson, Hubert Flood, Clayton Nurse. Edward Harrington. Sheep valuators: Daniel Kennedy, James Harrington, Sr., John D. Killen, W. D. Cavanagh, Arnotte Boate. Pound keepers: Eugene Moloney, Jr., Hubert Flood, Wm. Scollard, John D. Killen. Constable: Cornelius O'Reilly.

The council adjourned to meet again at call of reeve.

(ADVERTISEMENT)

She Suffered From Rheumatism and Gout

Until She Took Tonic Way to Regained Vigor.

There's nothing to equal a healthy system and sound nerves to fight off the pain and stiffness of rheumatism. That is why PHOSPERINE is so successful in treating such cases.

"I suffered from gout and rheumatism and also my nerves were very bad," writes Mrs. M. Chambers, Gillingham, Kent, Eng. "I found PHOSPERINE a splendid tonic. It has proved excellent for my nerves and my general health. I have felt very much better in health since I took PHOSPERINE."

Undernourished nerves are amply fed by PHOSPERINE. It is concentrated nerve nourishment. As it strengthens nerves, it helps your system throw off the toxic substances which cause pain and stiffness. Your whole general health thus picks up. Quickly PHOSPERINE helps to put an entirely new and rosy complexion on life. Get PHOSPERINE from your druggist today. 50c, $1.00 (4 times as much), $1.50 (8 times as much). 61

The Morning After Taking Carter's Little Liver Pills

Mouse Show: BOSTON. — Fancy mice competed with the finest and most expensive cats for honors at the 32nd championship show of the Boston Cat Club. Mrs. Virginia Cobb, secretary of the club, arranged for the exhibition of mice after she heard there are many enthusiastic mouse fanciers who had never before had an opportunity properly to exhibit the tiny creatures they raise.

The Peterborough Examiner

PETERBOROUGH, ONTARIO, CANADA, MONDAY, JANUARY 18, 1937

Crucified But Lived: LOS ANGELES—Kerekin Manoukian, a hero of Armenia's struggle for freedom against Turkey, is dead here. Leaders of the Armenian colony said Manoukian, who was 68 years old, was almost a legendary figure in modern Armenian history. He was said to have had a price on his head, and to have been imprisoned by the Turks, chained, flogged, kept in tanks of water to his neck and once to have been crucified for 2½ hours.

Indians Not Law-Breakers ✓ Every Relief Appeal Given ✓Attention Chief Declares

Unprincipled Fur Buyers Are Encouraging Law Infractions

MUSKRATS INCREASING

Publicity relating to court cases where Indians have been accused of breaking the law, and a number of other statements regarding the condition of Indians was responsible for a gathering of the council of Curve Lake Indians at the office of Indian Commissioner V. M. Eastwood on Monday morning. Present were Chief D. E. Whetung, Councillors George Taylor, Sr., Albert Whetung, James McCue; Secretary George Coppaway, and the agent, V. M. Eastwood.

The feeling of the meeting was voiced in a statement from Mr. Eastwood which said:

"The statements of individuals appearing in the papers, without exception, have been made without any effort to ascertain the facts. The statements are false and grossly misleading, tending to cause continuous infractions of the game laws of the province which have been framed for the promotion and control of the fur trade of both the Indian and the white alike.

"The statements in regard to relief are most incorrect. Every appeal has received immediate attention. For verification this can be referred to the Chief and Councillors of the Band with whom I am in almost daily touch and receive from them reports on conditions as well as making personal investigations myself. These men have first hand information and are not neglectful of their duties. Work has been performed for the fifteen days of January for which wages amounted to $121.15. For the same period relief expenditure has been $127.00. This past week a division of the proceeds of the sale of some timber amounting to $605.54 was divided in equal shares of $36.50 amongst seven families. A total of $853.69 has been distributed in the fifteen days."

Limited to Food, Clothing

"Requirements are limited to food and clothing as all have their own homes. Medical and dental services are adequately provided as well as schooling and religious instruction. An ample supply of drugs and medical supplies for all ordinary ailments where a doctor is not required, is constantly maintained at the Reserve, for all. Fuel is available in plenty and can be readily obtained.

"The school is in charge of two teachers with 1st class certificates. Sixty pupils attend with an average attendance record equal to any white school. All matters of importance are reported to this office by these teachers. There have been no reports of conditions such as have been appearing in the newspapers nor have I seen any undue neglect. It is exceedingly unfortunate that misleading statements have been made by individuals on their own account and on the behalf of groups.

"The matter of relief is being regularly used as an excuse for breaking the laws of the province. Unprincipled fur buyers have little hesitation in encouraging these infractions for considerable profit to themselves, for instance: muskrats are taken out of season for which the law-breaker receives twenty to twenty-five cents from the fur buyer. These pelts are then held for several months and then marketed with legal pelts for $1.75 to $2.00. It is most difficult to convict these individuals.

"A considerable number of the members of the band lease marshes for their spring trapping which is an important source of income. The Indian who resorts to spearing only takes from fellow members of the band who abide by the law and cause heavy loss to these people with very little gain to themselves."

The majority of the band are honest, industrious and law-abiding and look at the prominence given the activities of a small minority group as reflecting detrimentally on the remainder of the Band."

Chief Dan Whetung was certain the newspapers gave a good deal of space every time an Indian was in trouble. "When one of the Indians does something which is not right," stated the Chief to the Examiner, "then you give him a great deal of notice, and we think far more than the white man gets. Then too you are always careful to make sure it is stated that it is an Indian who is being prosecuted. In that way we feel the people generally get the idea that the Indians are breaking laws all the time while they are not. There are white people who break laws and there are Indians who break laws, but there are many more white people who do not break the laws and the same with the Indians. The great majority of them never do break the laws."

There was a general murmur of assent in the meeting when some one made mention of the school on the reserve where 60 Indian children are in attendance, and reference was made to the days when none of the children had ever passed the entrance.

"Good school and good teachers," was the opinion of several of the members of the Council, and it was apparent the Indians are proud indeed of their school and the manner in which the children are getting along there. W. Rome, the principal, and Miss Bertha Long, the other teacher, are held in high regard.

Muskrats Out of Season.

The Examiner asked members of the Council if Indians who were taking muskrats out of season were doing so because they were hungry or because they wanted to sell the pelts to those who were carrying on a bootleg business in furs. It was admitted there were places where such pelts were being sold, but it was also stated it was extremely difficult to secure a conviction. That in turn loosened up a general discussion on muskrats in general.

"Yes, they are good to eat," was the opinion of Chief Whetung. "I know we had some people from Toronto up our way and we gave them a meal of muskrats, but did not tell them what it was. Just the best parts were cooked for them and they ate every bit of it and liked it. Muskrat is good to eat," and there was no use taking a vote on that point because it seemed to be carried unanimously, with Mr. Eastwood reserving judgment.

"Muskrats are increasing since frogs have been taken for sale," was another statement made, and there was a good explanation on this point.

"The frogs will eat the young muskrats." Mr. Eastwood stated that frogs have been brought to his office here to prove it, the frog having a young rat inside.

"How big are the rats when young?" asked The Examiner.

Chief Whetung put his hand up on the desk and measured off a small space with his fingers, saying "about like that."

"About the size of a field mouse?" suggested the reporter.

"Yes, just about that size," was the answer.

"And how many in the family?"

"Oh, I should say the average batch runs from ten to twelve," said the Chief.

There are 308 Indians on the Curve Lake reserve, an area which is about 1,400 acres in extent. It was stated also that with better schooling some of the younger men were able now to leave with a good chance of securing employment the outside world, in industries and other places and several instances of this were cited to show that the future ought to be better than the past, and the feeling was that the school on the reserve was entitled to the credit for the change.

As a parting bit of instruction Chief Whetung turned to The Examiner representative and advised: "Do not make it appear that the Indians are law breakers any more than white people and when you want something in your paper about the Indians and their families and children be sure you get it from some person who knows the Indians.

1.00 CAR WASHED AND POLISHED

Includes 4 Wheels and Running-board, Dyed. The Price is Right—Will make your Car look Bright.

JOHNSTON'S

'PHONE 2173. OPEN EVENINGS.

THE STARS SAY . . .

By GENEVIEVE KEMBLE

For Tuesday, January 19

An active and important day is presaged from the predominant planetary configurations. There may be opportunities for substantial gain in many directions, especially if the small things and details be given proper attention. There are certain elements of secrecy or subtlety which may be turned to good advantage. Good news of an intriguing or secret nature may prove helpful and the recognition or co-operation of elders may be attracted.

Those whose birthday it is may expect a year of peculiar and rather subtle situations, with intriguing news to assist them to better themselves and enhance their good fortunes. Fidelity, diligence and attention to small opportunities and details may win the support and preferment of elders.

A child born on this day will have a fine mind, be studious, diligent and prone to give proper value to details, thus gaining the confidence and support of its superiors.

NO PROSECUTION IF ESCAPED MEN RETURN TO GUELPH

(Continued from Page 1.)

at Guelph. "Repairs are going ahead rapidly, and things are running as usual."

So far as Mr. Nixon knows there has been no reduction in the number of guards at the reformatory, he said. He thought it unlikely complaints over food had caused the trouble.

"Prisoners are served on the cafeteria style," he said. "They take all they want, and the quality is the best."

What 10 Escapers Did.

GUELPH, Ont., Jan. 118.—(CP), — Ten youths who scattered in all directions from riot-ridden Ontario reformatory, seeking freedom through last night's fog and rain, found themselves thrown together to-day in a cell block at city police headquarters.

They willingly told of their adventure through the night, their brief flights from bondage which ended in capture.

"I was stealing a hack but I didn't get that far," said a good-looking youth with reddish hair. "I'd just got the motor turned over when a couple came along." Two citizens caught him in the car at Fergus, 14 miles north of Guelph, and turned him over to the police.

"I was trying to get a passenger train out," said a small, dark youth who was arrested by city police along the railroad tracks. "The train was just goin' out when they got me."

Drunk, Knew Nothing

A bland colored boy wasn't sure where he was or where he was going when he was picked up. "I was drunk—I dunno," he explained. "I was jest wanderin'—by the tracks, I guess." He said he was intoxicated on a combination of hair tonic and face lotion.

Two 17-year-olds were trying to "bum a lift" on one of the main highways leading out of Guelph when police came along in a car. The two said they ran through the rainy night. One ran a block before a pistol shot barked behind him. He stopped. His companion went two blocks. Another shot was fired and he stopped, too. The city officers took them back to headquarters. One of the lads, sent to the Reformatory because he had escaped from Bowmanville Industrial School, said he was heading for Toronto.

Four prisoners banded together and fled as far as Rockwood, seven miles from the Reformatory. Cold, hungry and miserable, three of them with only two months still to serve, they decided to call it a day and surrendered.

Four Wait for Police

They entered a store of Rockwood and the store-keeper said there wasn't a policeman in town. So the four stood on a corner shivering and waited until a carload of Guelph city police drove along. They told the officers who they were and asked to be taken back. They were in for shop-breaking.

A black-haired young man admitted stealing a car in Guelph and driving 45 miles towards Toronto. Then, trying to turn around on a slimy country road, the front wheels of the machine ran into a ditch. He couldn't back out.

Discouraged by hunger and cold, he walked a mile into a town whose name he didn't know and there a policeman picked him up. He was sent back to Guelph.

"I just wanted to get to Toronto, that's all," he said. I wanted to get away from that Reformatory."

Juliana Waves To Subjects Cheering Her Marriage

Following the elaborate pageantry during which she was twice married to Prince Bernhard Zu Lippe - Biesterfeld, Princess Juliana, heiress to the Dutch throne, is pictured on the balcony of the Royal Palace, at The Hague, as she waves to the huge throng of her well-wishing subjects gathered below. Her bridegroom, who someday will be her Prince consort, is holding her arm as he bows acknowledgement to the cheers. One of her bridesmaids stands behind Juliana.

Main Street Topics

Jabs and Jottings as Picked Up By Examiner Reporters.

BREAKS HIS ARM.

Charles Allen, employee of J. W. Steinkraus, wholesale tobacconist, was the victim of a painful accident this morning when his car engine back-fired as he was cranking the machine and he sustained a fracture of the right arm.

AN UNUSUAL PRISONER.

Presumably found wandering abroad without any visible means of subsistence, a cabbage butterfly was in the custody of city police over the week-end. It was imprisoned in a milk bottle on the table in the station charge room.

WILD DUCKS SEEN.

A Lakefield resident reports sighting a flight of a half dozen ducks northward over Lakefield this morning. The ducks seemed to be winging their way at a good speed and at a high altitude, confident that the new summer season is fast approaching, he said.

A JOINT MEETING.

A joint meeting of the Rotarians, Kiwanians, Kinsmen and Lions is being arranged for Monday, February first when Dr. Thompson will give an address in connection with the dental hygiene campaign.

CHIMNEY FIRES.

Three chimneys blazed up over the week-end and required the attention of the Fire Department. The calls were to the homes of W. Tims, 154 Chamberlain street; J. Maher, 270 Rubidge street, and H. Rose, 700 Elcombe Crescent.

MAGISTRATE'S COURT.

William Francis, 25, of Keene, was this (Monday) convicted under the Ontario Game and Fisheries Act of unlawfully fishing through the ice at Rice Lake on December 12 last. Found guilty before Magistrate O. A. Langley, K.C., on a plea of not guilty the defendant was ordered to pay a fine of $7.50 and $5.95 costs. The charge was laid on the information of Inspector I. J. Lyons.

CONFINED TO HIS HOME.

Judge Sheldon Smoke is to-day confined to his home with what is reported to be a mild touch of influenza. Hearing of an action, Moore vs. Bell, scheduled for the County Court this morning, was postponed. Appearance of Gordon Druce and John McClennan on charges of attempted armed robbery and assault is scheduled for a special sitting of the County Criminal Court Wednesday, but it was not known whether Judge Smoke would be sufficiently recovered to preside.

ADVERTISING PETERBOROUGH.

Peterborough's big winter sports carnival, to be held the week-end of January 30 and 31, is already giving this city plenty of publicity. As a proof is the fact that the Canadian National Railways system is advertising the event on its special excursion posters these days; the notices reading, "Attraction—Peterborough, Ont., week-end of January 30-31. Invitation Ski Tournament." All this publicity will help not only the carnival but the business community generally.

HARVEY STAUNTON PRESIDENT

Through an error, the identity of the newly-elected president of the Red Patch Club was reported as Herb. Staunton in a recent issue. The new president is Harvey Staunton.

IN GOOD SHAPE.

Warden James Gifford of Ennismore, who was in town to-day to attend the Rotary luncheon, informed The Examiner that the Chemong Bridge is now in splendid shape again and is perfectly safe for use.

AMATEUR NIGHT.

Under auspices of the Young People's Society of the United Church at Lakehurst, an Amateur Night is to be presented on Thursday of this week in charge of Arthur Stinson, teacher at Lakehurst, son of Mr. and Mrs. E. A. Stinson of Brock street. Mr. Stinson would be glad to receive entries for this entertainment.

THE FINAL DAY.

Provincial Motorcycle Constable Lloyd A. McClure warns motorists who have not yet secured 1937 license markers and driving permits, that today is the final day of grace. He declared he has received official notification from the Department of Highways to check-up on all motorists who take out their cars with old license plates after today.

DENTAL CLINIC.

A committee chosen to aid in arranging the dental health campaign to be held here between February 1 and 4 is composed of the following: Dr. Ray Scott, A. R. Kennedy, T. Hornsby, Charles Shaw, Mrs. Walter Hughes, Mrs. F. L. Robinson, Dr. J. J. Craig, Dr. R. C. Honey and H. A. Cranfield. Miss Helen Anderson, public health nurse, is secretary. Lectures to school bodies and other groups are being planned.

ALTAR BOUND.

Louis Yeates is viewing with alarm the employment situation these days. He said yesterday: "Since the Elite Restaurant opened, 14 of my waitresses have left to get married, and now my head waitress, Mrs. J. Plant, is altar bound." Though rather pleased with the air of a matrimonial bureau his place employs, he was somewhat concerned wondering whether it was the qualities of the food or the beauty of his staff which attracted the eligible men. He intends bringing in a new head waitress from Toronto.

"LIFE" IS SUBJECT.

"Life" was the subject of the lesson-sermon for Christian Science Churches on Sunday. The golden text was, "The Lord is the portion of mine inheritance and of my cup: thou maintainest my lot...Thou wilt show me the path of life" (Psalms 16: 5, 11). Selection from the Bible included the following from Psalms 36: 7, 9: "How excellent is thy loving-kindness, O God. Wherefore the children of men put their trust under the shadow of thy wings. For with thee is the fountain of life: in thy light shall we see light."

Only 24 Fags Found In Package, Youth Writes to Company

A Downie street youth protests he is not a Scot. He says it was just a matter of the principle of the thing.

A few days ago he bought a package of a well-known brand of menthol - cooled cigarettes. The package was supposed to contain 25 cigarettes but it felt rather loose so he counted the contents. His worst suspicion was confirmed. There were only 24 cigarettes in the package.

Down sat the young man and addressed a firm rebuke to the great tobacco firm responsible for manufacture of the cigarettes. He had found the brand to his liking over a period of several years, he wrote, and wished to continue smoking the cigarettes. However, he explained, he did not want to feel that he had to count the cigarettes in each package he bought.

Last week he received a reply from no less a personage than the president of the tobacco company. The reply read:

"We thank you for your letter calling our attention to a package of —— cigarettes you have purchased containing only twenty-four (24) cigarettes.

"The matter has been referred at once to the inspector of our packing machines and we hope it will not be repeated.

"We take pleasure in sending you under separate cover a package of —— cigarettes to prove our appreciation of your remark."

The signature of the president was inscribed at the close of the letter.

FARMERS DEMAND HAND IN CHARTING THEIR OWN COURSE

Not Content To Leave Problems Of Marketing To Government Experts

IMPROVED BANKING

The day when the farmers of Canada were content to work their farms blindly and leave the problems of marketing and other agricultural problems in the hands of governmental "experts" has passed, H. B. Cowan, secretary of the Canadian Chamber of Agriculture, declared in an address to the Open Forum in George Street United Church Sunday afternoon. Farmers of the Dominion are now determined to have a hand in charting for themselves the course of agriculture, he said.

During the past six years, all authorities have been telling farmers to produce all they can and leave their other worries in the expert hands, Mr. Cowan continued. Farmers did just that between 1930 and 1936 and produced more than the public could buy, he said. The production of butter increased 65,000,000 pounds, approximately 35 per cent. A surplus of wheat was produced and as many as 200,000,000 bushels overhung the market as a carryover from one year to another, he reminded.

"Although the farmers were producing more, they were going into debt faster," he declared.

In setting about to deal themselves with the problems of agriculture, Canada's farmers have recognized as one leading problem a need for improved banking arrangements, Mr. Cowan said. The banks had been developed more to suit the needs of commerce than agriculture and were of little use to the farmers in the difficulties in which they found themselves during the economic depression. Farmers wanted long term loans and still needed them but the banks were averse to lending money over long terms, wishing to keep their resources liquid in times of depression.

Dissatisfaction with the present banking system is leading to radical thought and making possible such movements as that of Aberhart in Alberta, Mr. Cowan said. Such problems led to the formation of the Chamber of Agriculture which now represents 600,000 members. Each province except Quebec now has a provincial Chamber of Agriculture and it is expected one will be formed in Quebec in the near future, he said.

WOMAN SUFFERS SHOULDER INJURY

Cars Skid Into Ditch And Mrs. R. Mills Is Injured

Mrs. R. Mills of 191 Murray street this city sustained a dislocated right shoulder, when an automobile driven by her husband skidded into the ditch at Greenbank on the Whitby-Lindsay Highway on Sunday. The mishap occurred as the couple were returning to Peterborough from Toronto, and was caused by glare ice which formed on the pavement as a misty drizzle of rain commenced to fall. Mr. Mills declared he was driving at a speed of around thirty miles-an-hour when the car ahead of him went into a skid. He reduced the speed of his own car, but it went into a skid and slid backwards into the ditch. The body of the car was badly wrecked when the auto struck a telephone pole and Mrs. Mills sustain injury. After receiving medical treatment at Lindsay she proceeded home to Peterborough. Several other cars were reported to have been experiencing trouble on the slippery surface in the same locality.

SLOT MACHINE WARNING.

STRATFORD, Ont., Jan. 18 (C.P.) —Police Chief R. J. Beatty of Stratford announced on Saturday his department would take prompt action against slot machine operators who permitted juveniles to play on the machines. The warning was issued after two youths confessed they had stolen money to operate the machines.

EASTERN ONTARIO'S SUPPLY OF POWER ALWAYS AVAILABLE

(Continued from Page 1.)

the line to Kingston, but the Kingston line to the west had not the capacity to carry the power required. Oshawa especially would have been out on the end of the limb, had the Chats Falls-Leaside transmission line of the Niagara System not been available for the use of Eastern Ontario.

So far as Eastern Ontario was concerned, there was no repudiation of the Quebec contracts. The only contract in which your System was interested was the 60,000 H.P. contract of 1927 with the Gatineau Power Company. This contract provided for the delivery, during the ten years 1927-37, of a maximum quantity of 60,000 H.P., increasing year by year throughout this period at the rate of 6,000 H.P. per year. At the present moment, had the contract not been modified, the Eastern Ontario System would have been under the necessity of paying for 54,000 H.P. at a price of $15 per H.P. per year for 25 per cent of the quantity, delivered in the vicinity of Ottawa, and $14.70 per H.P. per year for the balance, delivered at Smiths Falls. This would have been increased on November 1st, 1937, to 60,000 H.P.

Finding that there was no immediate need for this quantity of power, the Commission, on revision of the contract, agreed to pay $12.50 per H.P. per year for 42,000 H.P. and accept that quantity for delivery; $10 per H.P. per year for 9,000 H.P. to be held as immediate stand-by, and $1.75 per H.P per year for 9,000 H.P. to be held as general reserve, to be called up as firm power at $12.50 per H.P. per year, whenever need for it developed throughout the Eastern Ontario System.

A Saving Of $165,000

Under these revised conditions, the Commission, during the present year will pay to the Gatineau Company $630,000. Under the former contract it would have paid for 54,000 H.P., partly at $15.00 and partly at $14.70 per H.P. per year. The total payment would have been slightly over $795,000 The revision of the contract, therefore, saved the Eastern Ontario System, during the present year, $165,000 on its purchased power bill, and did not lessen the quantity of power available to be called into use from the general reserve and immediate stand-by category set up, when occasion required. The Commission is, therefore, in a position to supply immediately 18,000 H.P. for which the municipalities can find no profitable use.

Behind this reserve there is the Madawaska power development. The Madawaska properties, including a small development at Calabogie and Gaetta and important water powers on the Madawaska and Mississippi rivers, were acquired by the Commission almost seven years ago, at a cost of over $1,800,000, with the special intention of obtaining from these sources additional power for Eastern Ontario, when the Gatineau contract was drawn upon to its ultimate capacity.

It has cost Eastern Ontario some $35,000 a year for interest on the portion of this investment allocated to power sites, ever since 1930, and this, of course, has been added to the annual cost of power supplied wholesale by the Commission in Eastern Ontario. In addition a very considerable amount of interest upon that portion of the Madawaska investment, represented by the existing power stations, was not earned because there was no means of introducing the power from these stations into the Eastern Ontario System. Last year the Commission ran a line from Madawaska to Carleton Place, and the surplus of power from these stations is now being included in the general Eastern Ontario System supplies. A revenue of some $40,000 per year is now obtained from these hitherto unprofitable stations.

The Madawaska Development

Plans are now in the course of preparation by Dr. Hogg for a power development at High Falls on the Madawaska. The initial quantity to be supplied will be not less than 20,000 H.P. and may range up as high as 30,000 H.P. This installation would provide 25 per cent of all the power now being used in Eastern Ontario by the contracting municipalities.

The Madawaska, with some development of the storage lakes in the upper stretches of the river, is capable of providing, at a reasonable low rate of investment, per horsepower, not less than 120,000 H.P., or more than the total present consumption of the Eastern Ontario System.

The property is owned by the Commission—really owned by the municipalities of Eastern Ontario System—and there was no reason at all for keeping it out of use and bringing into the province, from the other side of the Ottawa, power which the Eastern Ontario System is under no obligation to take. The Madawaska plant will be turning out power before the 18,000 H.P. still to be called up under the Gatineau contract is required by the municipalities in Eastern Ontario.

Two Old Contracts

Costs are being steadily reduced for the municipalities in the East, but reduction has been retarded by two contracts that have heretofore given Ottawa and Kingston great advantages over the other cities of the eastern part of the province. Under an old contract, made many years ago, 20,000 H.P. of Ottawa's supply is provided at a rate of $11 per H.P. per year by the Gatineau Company. Kingston gets 4,000 H.P. of its supply at a rate of $24 per H.P per year, which, during the years of depression, was materially less than the cost per horsepower levied upon the cost municialities in Eastern Ontario.

Even yet conditions show dreadful inequalities. For example, Oshawa during the year ending October 31st, 1936, paid the Commission $306,819 for 12,690 H.P., measured at the peak of the load. Ottawa, because of its low original contract, covering today more than two-thirds of the power supplied to it, paid $301,888 for 28,000 H.P. Oshawa's rate, therefore, was just about two and a third times as much as that of Ottawa. Kingston paid the Commission $151,007 for 6,078 H.P. whereas Peterborough for 7,140 H.P. paid the Commission $215,841. Perhaps a better illustration is Belleville, which is entirely a cost municipality. Belleville takes 4,306 H.P. at the peak, and paid to the Commission $138,846, or very little short of Kingston's bill, although Kingston had the use of over 2,000 more horsepower.

Until inequalities such as these are straightened out, the Eastern Ontario System will not be a co-ordinated operating system, such as the Niagara, Georgian Bay and Thunder Bay Systems.

Power Costs

Mr. Lyon concluded his address by dealing for a short time with what he termed the basic philosophy of power costs, pointing out that every great development had the effect for some time afterward of shoving power costs upward. Referring to the St. Lawrence development, he said that under the terms of the agreements that had been arrived at, the effect upon power-users of Eastern Ontario were this development to be undertaken would be to increase the cost at least $10 per horse-power.

The speaker referred briefly to the Quebec power contracts which, he declared, would in their original form have represented a cost of over twelve million dollars a year to the Niagara system, whereas the total revenue of that system was only $24,540,000. Power bills would have been increased by at least 25 per cent.

Rotarian James Dutton moved a vote of thanks to the speaker, and it was adopted amid hearty applause.

Addresses Rotary

T. STEWART LYON.

Chairman of the Hydro Electric Power Commission of Ontario who addressed the Rotary club and Peterborough power users.

OBITUARY

MRS. LORENZO HUMBER

An eloquent tribute was paid the late Mrs. Lorenzo Humber by Rev. M. C. Parr of George Street United Church as funeral rites were observed Saturday afternoon. The funeral was conducted from the residence on Argyle street, interment taking place in Little Lake Cemetery.

Pall-bearers were E. H. Hanson, C. Westbrooke, W. Whaley, H. Black, F. Guerin and R. C. Heideman. Among those from out of town in attendance were Mr. and Mrs. William Plummer of Stratford, Arthur and William Plummer of Stratford, Miss E. Plummer of Detroit, Mrs. G. R. Workman of Flint, Michigan; Harold Robinson of Detroit, Mr. and Mrs. Trevor Lavery of North Bay, and Walter Plummer of Sudbury.

L. W. LEMMON

The death occurred recently in Windsor of Leonard Walker Lemmon aged 44, a former resident of Peterborough. Born in Kent, England, he came to Canada in 1910, residing in Peterborough 14 years, where he was employed at the C.G.E. Co., and had many friends. He left here to live in Windsor. He was a member of several hunting and shooting clubs, being known as a crack shot.

Surviving are his mother, Mrs. Amelia Lemmon; and the following brothers and sisters: Bert of 597 Harvey street, Peterborough; Percy of Windsor; Walter and Mrs. G. N. Rosebrugh of South Porcupine, Ontario; and Mrs. S. W. Gould and Mrs. J. H. Warner of Quebec City. The funeral was held in Windsor.

G. EDWARD HUFF.

Proprietor of a tailor shop in Peterborough for a number of years when a young man, G. Edward Huff of Toronto died suddenly while in Oshawa on business Saturday. He was in his 66th year.

He was born in Napanee, Ontario. His tailor shop here was located on the west side of George Street, near the Charlotte Street intersection. He left this city about thirty years ago. Many in this region know him as owner of Jacob's Island in Pigeon Lake.

Surviving are his father, Wesley Huff; his wife; three sons: Dr. Reginald Huff of Detroit, and Harold Huff and Edward Huff, Jr., of Toronto; and two daughters, Mrs. E. O. King of Toronto and Helen Huff of Toronto. One sister, Nettie Huff, resides in California, and two sisters-in-law remain in Peterborough, Mrs. Markie Wensley and Mrs. L. M. Brooks.

A service is to be held at the funeral chapel of A. W. Miles, 30 St. Clair Avenue West, Toronto, at 2 o'clock Tuesday. Interment will be made in Toronto.

YOUTH IS WOUNDED

Not Expected To Live — Another Held For Shooting With Intent.

KINGSTON, Ont., Jan. 18 (CP)— Charles Ewart, Portsmouth youth who was shot in the abdomen on Saturday, today was in a critical condition in hospital. Physicians said there were only slight hopes for his recovery. He passed a restless night and his condition is aggravated because of the fact that the bullet pierced his liver and one kidney.

James Edwards is being held in custody charged with wounding with intent to maim.

FARMER FEARING DYNAMITE BLAST BLOW UP HOUSE

George Woodcock Of Dummer Fears Attempt Be Made To Blow Up Home

FIERY CROSS SCARE

Distraught since a fiery cross blazed on his farm a week ago, George Woodcock, 60-year-old Dummer Township settler, sought aid here during the week-end to frustrate a rumored plot to blow up his house.

Gossip reaching his ears led him to believe, he said, that certain individuals were planning to dynamite his home and force him to move off the farm, the ownership of which is in dispute. He is at present living on it rent free. Mr. Woodcock sought information as to what steps could be taken to repel any night marauders, who might endeavor to harm him, his family or the property.

According to Mr. Woodcock, he intends to move out next week in any event, but has been afraid to go to bed at night since the demonstration of the blazing cross. His farm is located in a sparsely settled area near the head of Stoney Lake, about 30 miles northeast of Peterborough.

With Boy Scouts

OUR WISH

"God bless our group, and may it be,
A credit to our church and Thee;
Inspire each boy to do Thy will,
And every Scout law to fulfill;
Be with each one in daily life
And help him to encounter strife.
Give him a will to fight for good,
For, after all, he knows he should;
Have him look to Thee as guide,
Be ever, always at his side."

The above poem is by Frank R. Pammett and is the closing theme in the anniversary number of St. John's Group paper. Each of us should make this our prayer at night. Good hunting, Frank.

In absence of Scouter F. Ford, St. John's Troop was in charge of Tom Hooper and Art Pritchard. Skipper G. Groombridge distributed banquet tickets to the boys at camp fire, and with John Hooper's assistance, gave the Parish Messengers to the boys for delivery. This is the fourth month the troop has rendered the rector this service.

Akela Pete Dominic and A.D.C. L. Grant were visitors.

St. Paul's Cub Pack joined with St. John's Pack for the evening; Miss L. Bull in charge. A very enjoyable evening was carried out.

An error in last week's issue. I reported Leslie (Bud) Groombridge as White Fang; this should have read Brown Tip.

Great was the activity at St. James'. A new brother was accepted into the pack, whilst two Brothers were invested as full-fledged Cubs. Grant Finnie and Wes. Ellis took their Cub promise to do their best. W. Hayes is the new Brother.

Reg. Leether and Ken. Meehan are the first Cubs to leave St. James' Pack and enter the Troop. This they did during a going-up ceremony.

Still we go along: as Norris and Floyd Dafoe were invested as Tenderfoots in the troop.

Edgar Roberts presented Rev. F. W. Craik with his badge as chaplain of the troop. In turn the Rev. Mr. Craik presented E. Cooke with his carpenter's badge and C. Davis with the handyman's badge. This is the fifth badge Davis has earned this year.

D.C. J. T. Hornsby was on hand and presented the boys with their registration cards, also spoke on King's Scout work.

At St. John's Rovers a tentative program was drawn up. Tom Hooper was appointed Rover Mate for one month awaiting investiture.

A very pleasant meeting was held at the Scouters' club. Scouter Groombridge gave up chairmanship of the Indian village, and Scouter George Houghton took over this work. Let us all get behind George in this matter and do what he wants us with a smile. Also it was decided to have Scout hockey. A.D.C. Ernie Wolfe was chosen to look after the arrangements; only one stipulation being made. No games are to be played on troop meeting nights.

At Sacred Heart it was decided to enlarge the group committee from three to five men. The two new members being W. Grady and Wm. Prindible. The new officers of the committee are W. Grady, chairman; H. Legrow, vice-chairman; and Mr. Hallihan, secretary-treasurer.

Two definite objectives were set by the group committee. First, at least one Scouter be sent to the Leaders' conference at Niagara; Second, That everything will be done to run a troop camp this year.

Dropping in on St. Andrew's Troop we were glad to welcome a Scout to our brotherhood in the person of Lloyd Williamson. Lloyd is now a member of the Eagle patrol.

Our ever keen friend Akela Pete Dominic was a welcomed visitor and took charge of the game period.

Good Scouting all.

—"The Skipper."

North China factories are unable to keep pace with demand for rugs.

Owing to the difficulty of obtaining supplies from the United States the Philippines are turning to the Japanese and Australian markets.

PUBLIC NOTICE

Township of North Monaghan

Dr. J. B. MacDougall of the Department of Education of Toronto is anxious to meet representatives from the Township School Boards, and others interested in our school problems, on Wednesday evening, January 20th at 8 o'clock p.m. at the Court House, Peterborough.

BRUCE JOHNSTON, Clerk.

LEADERS CAPTURE SENIOR CAGE GAME

While St. Paul's Take Other Half Of Basketball Double-Header At Y.M.C.A.

Two exciting games opened the Senior City Basketball League schedule Saturday evening in the Y.M.C.A. Gym. before a large crowd of fans. Leaders Corps defeated Dominion Life 24-18 in the opener; and St. Paul's took a 27-21 verdict over C.G.E. to wind it up. A dance followed these games. With Leaders' Corps drawing a bye, games next Saturday will be St. Paul's vs. P.C.I. at eight, and C.G.E. vs. Dominion Life at nine.

A number of players were tried out by Coach Ken Kingston of Dominion Life, but the strong Leaders' Corps piled up a safe lead in the first half and held it. The game was speedy and smart all through, with the winners being pressed hard the second period. It was 16-6 for the Leaders at half-time. Stranger shone for the winners with 11 points, while Hammell led the losers in scoring with seven. The teams:

Dominion Life.—Hammell, Grose, Smart, Moldaver, White, Hunt, Galley, Ellis, Thirnbeck, Williams, Weese, Stinson.

Leaders' Corps.—Broadley, Stanger, Wolstenholme, Hunter, Rennie, Gadd, V. Holmes.

Referee, Jim McClenaghan.
Scorer, K. Kingston.

A Keen Battle

The second struggle was even more hard-fought with the count 16-15 for St. Paul's at the half-way breather. These teams dished up a fine battle, being quite well-matched and with a bunch of classy players on each line-up. Neat passing and shooting were shown, with some close checking, Thorburn drawing four fouls and A. Holmes three. Marsh led the winners in ringing the ball with 12 points, while Richardson had eight for the other squad. The teams:

St. Paul's.—McIntyre, Marsh, Sedgewick, Weir, Thorburn, Morrow, Pulkinghorn, Ascott.

C.G.E.—Richardson, A. Holmes, G. Hunter, Cameron, Magee, Palmer.

Referee, G. Gunsolus.
Scorer, R. Dyer.

What Next

Well you might not have guessed it but this is really Man Mountain Dean of the grunt and groan game. He has turned, so the picture would indicate, to a much softer sport. In fact is actually trying his hand at the meek and mild task of a golfer's caddie. This is really only a pastime. He will undoubtedly be back to the bone-bending game when the next photo of him is taken.

CURLING
By HERB MARTIN

When Billy Campbell, who is subbing as umpire for W. G. Morrow, walked into the rink early this morning and took a look at ice No. 7, then looked at ice No. 1, and then looked again at the thermometer and found it to register 7 degrees above freezing, he came into No. 8 and while we did not quite get what he was saying, still he meant that there would be no curling to-day—and once more the Tankard games were hoisted, and the boys can all go back to work.

About to-night, just now it looks anything but.

With regard to the bonspiel to-morrow, we have not given up hope of holding it. The probs are for colder weather to-night, and maybe everything will be OK.

We had, for a hurried bonspiel, a nice crowd out on Saturday afternoon, with the honors going to E. Metcalfe, W. Oke, and W. Harvey.

"By a Plate Glass Skip"

The Agoniser—He is worse than the contortionist, because he does it all with his face. He glares after his stone with hate, fury, doubt, fear, love, joy, ecstasy, and rage chasing each other over his features. This man ought not to curl at all, nor would he if his wife ever saw him at it.

The Joky Skip—He is very funny when he is up, but in deep gloom when he is losing—pernicketty, controversial, strong on the rules.

The Draw Skip—He is unalterably opposed to running shots. They are not skillful and ought to have no place in curling. Yet—in a pinch—at times—he makes a little better running shot than anybody—chips the winner, counts four, and talks about it all the rest of the winter as an agreeable iniquity which he hopes taught the other fellow a lesson.

Others As Well.

There are other kinds of skips, but there are the types which, to me, seem most common from the viewpoint of a spectator. There is the timid skip, for instance. He is afraid to dare anything when the end is against him. Instead of coming into the stone firmly, he comes up short. He is, in fact, a lead misplaced. Some good players ought not to skip at all. They have no idea at all of how to build up an end in a way that will withstand the attacks of the other side. All they see is the tee to which everybody must draw.

These players impose me as having but learned to lead. Only a few skips dare play for a wick. Most of them will draw or smash 'em, whichever you like, but they have no shots but these two. Not one skip in ten can make an overdraw. Nearly all of them respond with a running shot that hits nothing until it damages the wall of the rink.

Curling, I have found, to be a fascinating game which anybody can play fairly well, and in which few excel. It is curious how mediocre most play is. The fundamental error, as I see it, is in making skips of those who are the best players, or by seniority. The best skip, I would say, is the man who can get the best players to play with him, and who can treat them so that they will continue to play with him, instead of evading him with excuses.

"The End"

Grace And Thrills Their Specialty

From the land of the Blue Danube come these two fancy skaters who supplied the spectators at Madison Square Garden with many a thrill as they cut fancy figures on the ice. They are Idi Papez and Carl Zwack, featured stars of the Ice Follies of 1937. They stole the show at the premiere just as they catch the eye in this pose.

SPORTS DAY BY DAY
Digging Up the Local Dirt With the Odd Chuckle or Two

(C.J.P.)

THE JUNIOR O.H.A.-ers are at it here tonight, the Belleville Redboys (who wear the Redmen's uniforms) playing our Colts at the Brock. There is no use belittling the Bellevillains, not until our lads have wiped out that smudge on their escutcheon, said smudge being a 4-3 defeat the young Petes suffered—very much—on the Quinte ice cushion early last week. The teams appear well-matched and will battle at the drop of the hat, or even if you keep your chapeau on your bean. These juniors always tear into it from start to finish, and fans can bank on plenty of action and keen competition this e'en. First place in the group is at stake and we simply can't allow Belleville to nestle on the top limb too long.

• • • • • •

BUN KINGDON should be back after a shoulder injury, playing centre on the second line between Brady and Gee Clark. Starr will be on the first trio, flanked by Heal and Wright. Al Clark and Webb will team up on defence, with Jopling and Connelly as alternates. And Harding in goal. Don Crowe is down with a bit of the flu and will hardly see action this game. The Colts play a dashing style that pleases the customers, battling hard but playing clean hockey. If they are clicking tonight, the Quinte squad will suffer its first defeat of the season.

• • • • • •

THAT TWEED-BELLEVILLE tilt the other night had to be postponed but will be worked in later. The Colts go to Tweed this Wednesday while the Tweedsters are back here the 25th. The intermediate Petes play the Trenton Fliers in Belleville tomorrow night, and quite a few local fans are thinking of making the jaunt. Should be a dandy brawl. Belleville and Trenton play on Wednesday, and then the Trenton town team—not the Airmen—come here this Friday for the Petes' first home game of the season. But the locals were twice disappointed on home games, Belleville and then the Fliers being washed out in the rain. It's great hockey weather.

• • • • • •

FOUR LIVELY C.G.E. Shop Hockey League contests were staged in the Brock on Saturday afternoon. Wire Dept. beat the Office, 4-1, in the opener; Induction Motors took a 7-6 nod over Industrial Control; Fractional Motors beat the Transportation team, 6-3; and Machine Shop slapped a 9-2 reverse on Switchgear to wind it up. Lots of fast, rugged hockey in these shop loop battles, and they generally draw a good gang of rooters to the rink on Saturday afternoons. Dunno if they'll run any off through the week before next Saturday or not.

• • • • • •

LORNE BEARE and Red Wakelin, two elderly Lindsay junior puckists, who were suspended last winter by the O.H.A. for playing over age in our group, have been reinstated. Wakelin will play for Lindsay intermediates now while Beare must do his goal-minding for Port Perry, his home. He was refused a transfer to the U.S. because he played a game this winter without permission. 'Twould seem the O.H.A. is softening up a bit. Time was, and not so long ago either—eh, Bill Bagnall of Oshawa?—when a suspended gee for being over age was out on the limb for at least a full year, if not two. In fact, Creighton and Gardner of the Petes were barred all last year for daring to take a job back north and returning to their homes a few weeks late. Ah, well, no one is infallible.

• • • • • •

DISCUSSING A recent Toronto-Oshawa game in the General Motors' classy arena, Gordon Sinclair of the Star says: "The rink down there is a bit small but not much. A bit rowdier down by the north end where the cheap seaters do their kibitzing and a bit cleaner all around. But it's the same spirit of home town hullaballoo, and the referee is a bandit, so there! The referee last night was Tracy Shaw, who took that Oshawa senior baseball team to its title last fall, and still they razzed him." Fame is decidedly fleeting in the world of sports—today a hero, tomorrow a bum.

• • • • • •

SPEAKING OF diamond umpires—well, let's, then—Babe Sheppard bangs the beam on the hay scale at 320½ pounds! His lowest mark in 16 summers of intoning: "Strrrrrrrike!" has been a mere 280 pounds. This massive, colorful and good-natured arbiter (who drinks half a pail of water at a gurgle on a hot day) will be recalled as the Toronto umps who handled the Kingston-Petes' loop playoffs with Joe Oswin three seasons ago. He also got the call for the Ontario finals last autumn between Oshawa and St. Catharines. Naturally, a large gentleman like the Babe can't be expected to dash around the bases, so he handles the plate and, if you are unlucky enough to have a seat directly back of the plate, the catcher and batter are completely obliterated from view.

• • • • • •

PEOPLE AROUND here are remarking on the comeback of the cage sport this winter in Peterborough. We always had a good amount of basketball but this winter it seems to be reaching a new high. The past weekend saw 11 games played. Friday night there were four girls' contests run off in the Y.W. and three interscholastic games at the P.C.I. gym. And at the Y.M.C.A. on Saturday eve, two Church League and two Senior City Loop melees drew a flock of fans. Must be at least 200 local cagers playing these days in organized leagues. Possibly that Ontario title for P.C.I. girls last spring and the visit here of the Edmonton Grads last summer has helped stimulate the game. One lad remarks: "Basketball can be enjoyed in comfort whereas hockey leaves the people cold—but pardon the pun."

• • • • • •

OBSERVATION PLATFORM: Names of Bob Dyer and Jack Craig were missed Sat'day in mentioning the P.C.I. juniors' lineup . . . . Mayfairs may play an exhibition puck game in Norwood on Tuesday . . . . No School Hockey Loop games on Saturday owing to soft ice . . . . P.C.I. puckists took a 9-3 beating at the hands of Grove School in Lakefield the other day . . . . Minor hockey leagues will run according to schedule tonight if the ice is okay . . . . What Junior City League hockey tussles are on this week? . . . . Hockey Club officials looked over the surface at the Brock at noon today and said it was pretty good and the junior O.H.A. game will be staged here this evening . . . . Those who predicted a cold snowy winter seem to be all wet, what?

4th Round Draw Of English Cup

LONDON, Jan. 18—(C.P. Cable).—Draw for the fourth round of the English Cup, to be played January 30, was announced to-day as follows:

West Ham United or Bolton Wanderers v. Norwich City.
Everton v. Sheffield Wednesday.
Arsenal v. Manchester United.
Luton Town or Blackpool v. Sunderland.
Swansea Town v. Bradford City or York City.
Coventry City v. Chester.
Grimsby Town v. Walsall.
Exeter City v. Leicester City.
Preston North End v. Stoke City.
Manchester City v. Blackburn Rovers or Accrington Stanley.
Millwall v. Chelsea.
Burnley v. Bury.
Wolverhampton Wanderers v. Sheffield United.
Tottenham Hotspurs v. Plymouth Argyle.
Derby County v. Brentford.
West Bromwich Albion v. Darlington.

Fractionals Beat Transportation 6-3

Fractional Motors defeated Transportation, 6 to 3, in the third C.G.E. Shop Hockey League game held in the Brock St. rink on Saturday afternoon. Getting an early jump on their opponents, the Fractionals took the lead and held it. Penalties proved costly to the losers, with Vitarelli spoiling his effectiveness by being benched several times. Clarke shone in goal and robbed the losers of several almost-sure counters. Palmer got the first goal for the winners with Bailey getting the next, then Jobe, Palmer, Field and Whatman. For the losers, Kearney scored first, followed by Vitarelli twice on nice work. McDougall and Kearney went good for the Transportation team, and Palmer, Coursey and Higgins shone for the other squad. The teams:

Fractional Motors: Goal, Clarke; defence, A. Spencely, Field; centre, Whatman; wings, Palmer, Coursey; alternates, Jobe, English, Bailey, Roberts, Higgins.

Transportation: Goal, Guppy; defence, Floyd, Howarth; centre, Kearney; wings, McDougall, Vitarelli; alternates, Flint, Ralph, Giardino, Pilling.

VOLLEYBALL

Results volleyball games played Saturday in Business Men's League at Y.M.C.A.:—

Bears, 8, 11, 9; Gorillas, 15, 15 15.
Tigers, 15, 11, 15; Kangaroos, 7, 15, 11.
Pumas, 15, 19, 12; Beavers, 1, 17, 7.
Lions, 15, 8, 13; Bisons, 12, 15, 5.
Leopards, 15, 12, 16; Wildcats, 9, 15, 8.

League Standing To Date

	Won.	Lost.
Pumas	18	0
Tigers	16	2
Gorillas	15	3
Bears	9	9
Beavers	9	9
Wildcats	5	13
Lions	5	13
Leopards	5	13
Kangaroos	4	11
Bisons	1	14

Leaf's Recruit

BILL THOMSON.

The Toronto Maple Leafs have added another player to their N.H.L. roster. He is Bill Thomson, right winger of Port Arthur Bear Cats. He will report for duty at the conclusion of the season in the Lakehead league.

Sport Spice
By EDDIE BRIETZ

NEW YORK, Jan. 18—(A.P.).—Tip: Keep your eye on a lad tagged Emerson Dickman, who gets a pitching tryout with the Red Sox this spring. He showed in only nine games for Rocky Mount last year and came up with five wins, no setbacks and a very neat 1.86 earned run average. To-night's the night they beefsteak at the Garden in memory of Joe Humphreys, and his "Quiet, pleez. In this cornah, winner and still champeen." Jimmy Walker does the officating honors.

Don't look now, but is the United States Lawn Tennis Association's collective face red? . . . Imagine an upstart like Bitsy Grant doing all those things to Mr. Don Bulge in two straight tournaments. . . . And just after the tennis bigwigs had made Budge the country's No. 1 and little Bitsy only third. . . . Joe Louis is now 10 to 1 to make it a very nasty evening for Bob Pastor on the 29th. . . . Remember Schmeling.

Tony Canzoneri hits the comeback trail any day now despite advice of pals. . . . He'll try a few warmups and then look for the heavy sugar. . . . If those pictures from Miami show everything (and there's very little they don't) Goose Goslin looks in the pink.

Al Schacht's nomination: For the finest throwing arm he's ever seen—Joe DiMaggio. . . . Says Al: "While I was coaching last year I was afraid to signal a runner from first to third when Joe fielded a ball.

For falling asleep during th hearing of a case a juror in the Criminal Court of Victoria, Australia, was fined $2.50.

P.C.I. PUCKISTS BEATEN BY GROVE

Lakefield Prep. School Squad Takes 9-3 Triumph Over Local Collegiate Team

(Examiner Correspondence.)

LAKEFIELD, Jan. 18.—The Lakefield Preparatory School won a decisive 9-3 victory over the Peterborough Collegiate Institute when the two hockey teams met in a hard-fought battle on Lakefield ice on Saturday afternoon. The Grove team showed superiority throughout the game, and kept up a continuous stream of shots, tallying 9 goals in all. P.C.I. failed to score during the first two periods, but rallied in the final session when Jopling scored twice and Dorris pushed in a third counter. The scoring for the Grove team was done by Frewer 3, Robertson 2, Christmas 2, Peck 1, Shepherd 1. Robertson, Frewer, and Christmas were the stars of the Grove line-up, while Jopling and Clark on the Collegiate defence and Dorris on the Collegiate forward line, put up a good game for the Peterborough scholars. The line-up was as follows:

Peterborough Collegiate Institute—Goal, B. Driscoll; defence, A. Clark, J. Jopling; centre, G. Clark; right wing, B. Dorris; left wing, D. Marocco; alternates, J. Patterson, B. King, E. Ward, H. Morrow, R. Parnell.

Lakefield Preparatory School—Goal, A. Stewart; defence, Passy, Goldsmith; centre, Fred Frewer; left wing, C. Robertson; right wing, J. Flintoft; alternates, Peck, Christmas, Shepherd, L. Morley, G. Morley.

Machine Shop Win Over Switchgear

Machine Shop proved too strong for Switchgears Saturday in the final game of the C.G.E. Shop Hockey League played at the Brock, the Machinists copping a 9-2 decision. They showed a fast, passing attack with deadly shooting in close, while checking their rivals up all the way. The losers looked below form and seldom appeared dangerous in any department. Ashmore and Leggitt got their only counters. Langton notched the first two for Machine Shop, with Murduff next, Langton again, then Jamieson, Rowbottom, Magee getting two straight and Jones the final one. There were no stars on the Switchgear lineup, while Jamieson, Magee, Rowbottom and Langton went best for the winners. The teams:

Switchgear: Goal, Hope; defence, Whatley, Ashmore; centre, Maudsley; wings, Leggitt, O'Toole; alternates, Heal, Peel, Mowry.

Machine Shop: Goal, Heath; defence, Magee, Seabrooke; centre, Riel; wings, Langton, Jamieson; alternates, Rowbottom, Murduff, Jones, Tarkington.

WATKINS GUIDES GALS

HOUSTON, Tex. (CP) — Watty Watkins, Brooklyn Dodger outfielder, turns to the cage court in the winter months. His team of pretty girls is considered one of the strongest sextets in Houston.

$25.00 in CASH to WINNERS of Puzzle Word Contest No. 17

Any Examiner Want-Ad Buyer Can Enter—Here Are The RULES

1. The contest is open to all buyers of Examiner Want Ads, (excepting Contract Advertisers), but there is no Entry Fee.

2. Two entries are allowed for each 25 cents spent in the purchase of Examiner Classified Ads in any one week. For THE CONTEST OF THAT WEEK OR THE FOLLOWING WEEK ONLY. As selected by the purchaser.

3. Number of entries allowed any one person will be decided by the multiples of 25 cents shown on the receipt for payment for Examiner Want Ad. Thus a receipt for 60 cents is good for four entries, a receipt for $1.15 is good for eight entries, and so on.

4. PRIZES: In this contest First Prize will be $10.00 cash to be awarded to the entrant who, in one square, places the most words correctly. Second Prize, of $5.00 cash, will be awarded for the entry with fewest errors after the winning entry. Third Prize will be $3.00; Fourth Prize will be $2.00; and there will be Five Prizes of $1.00 each.

5. When there are ties, the Prize Money will be divided evenly. No entrant can win more than one prize, or share in more than one prize in any one week. No one person can win or share in more than one First Prize in any one month.

6. Entries and name and address of the contestant should be printed in block capitals. All contestants should keep copies of their entries.

7. No entry is eligible without having attached to it an official ENTRY SLIP. These may be secured only on payment of Want Ad accounts at the Classified Department of The Peterborough Examiner. Out-of-town Want Ad buyers may remit payment for Want Ads by Postal Note, Money Order, or Certified Cheque and official Entry slips may be mailed.

8. All contests will start on Saturday, and all entries for one Contest must reach The Examiner not later than 4 p.m. the following Saturday. Names of winning contestants will be announced in The Examiner as soon as judgment is completed.

9. No prize will be paid in respect to any entry based on other than a bona-fide advertisement. All Want Ads on which Entries are based will be checked.

10. Correct solution of each puzzle will be deposited under seal. The decision of the judge will be final and binding. No correspondence will be entered into.

.... CUT HERE .... CUT HERE ....

PUZZLE NO. 17

Attach Entry slip to this Entry and send to Puzzle-Word Contest, The Examiner not later than 4 p.m., Saturday, January 23. Entry slips given with receipt for payment of every Examiner Want Ad. Account.

NAME ....

ADDRESS ....

....

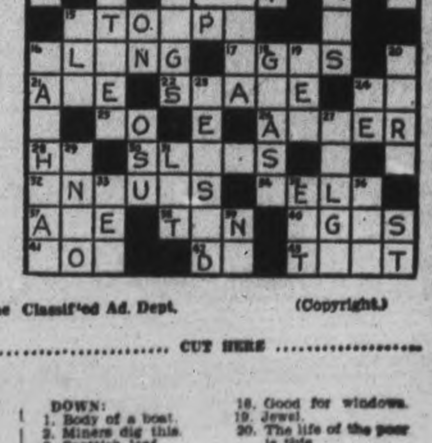

Additional Blank in Classified Page from the Classified Ad. Dept. (Copyright.)

.... CUT HERE .... CUT HERE ....

CLUES—

ACROSS:
1. Exclamation.
5. This goes into cakes.
7. A baby says thanks.
10. Help.
11. Feminine pronoun.
12. Jump.
13. Shine.
15. Plagues.
16. Throw.
17. Ham's companion.
21. Affirmative.
22. Musty.
24. Infant's cry.
25. Therefore.
26. Resin.
28. Greeting.
30. Strikes.
32. Follows.
34. Vend.
37. Consumed.
38. Two fives.
40. Times.
41. Spot.
42. Performs.
43. Try.

DOWN:
1. Body of a boat.
2. Miners dig this.
3. Scottish loaf.
4. Marker.
5. Until.
6. Newspapermen do this.
7. Definite article.
8. Pertaining to air.
9. Plea.
11. Remains.
14. Canines.
15. Tricky.
16. Domain.
18. Good for windows.
19. Jewel.
20. The life of the poor is this.
23. Tormented.
24. Personal pronoun.
27. Cask's greatest diameter.
29. Preposition of location.
31. Permit.
32. Place.
33. Devour.
36. Ladle.
39. Negative.

Office Crew Loses To Wiremen By 4-1

Wire Dept. defeated the Office crew by a 4-1 score in the first game in the C.G.E. Shop Hockey League played Saturday afternoon before a fair-sized crowd in the Brock St. rink. It was a fast, smart tussle all through with the Wiremen having more scoring punch to gain the verdict. Pammett notched the first for them on Akers' pass in the second. The same player scored again unassisted, and Heal got the other two, one on E. Williams' pass and one on an assist from Pammett. Starr took Williams' pass to sink the only Office counter. Heal, Harding, Pammett and E. Williams stood out for the winners; while Murphy and Williams went best for the office gang. The losers found Harding hard to beat in the rival cage. The teams:

Wire: Goal, Harding; defence, E. Williams, Birkhoff; centre, Heal; wings, Barry, Pammett; alternates, Akers, Johnson, Millard.

Office: Goal, Jay; defence, Murphy, Rooke; centre, Starr; wings, Williams, White; alternates, Tollington, Tranter, Dunfield, McGregor, Packenham.

LIFFORD LINE.

CHAS. MEDLAND HAS LEG BROKEN

Log Falls On Him Causing Fracture Just Above Ankle

(Examiner Correspondence.)

LIFFORD LINE, Jan. 18.—Chas. Medland had his leg broken here on Friday morning when a log fell on him. Herman Thorne of Omemee was operating a sawing machine in the woodlot owned by Cephas Staples and Medland was raising a log with a hook when it slipped and dropped on his leg, breaking it just above the ankle. The injured man was driven to Bethany, where he received medical aid from Dr. J. J. Hamilton and then removed to Peterborough, where he will spend some days in Nicholls Hospital. Four years ago Medland broke his arm while engaged in similar work.

RIVERS MOUNTING IN MIDDLE WEST

Hundred Of Men Fight To Protect Levees In Missouri And Arkansas

CHICAGO, Jan. 18.—(AP).—Turbulent rivers overburdened by winter rains cut deeply into levees today to revive fears of widespread floods in parts of the Middle West.

Hundreds of men patched weakened sea walls in Missouri and Arkansas where flood conditions were acute. Many streams which broke their banks and inundated thousands of acres in Ohio, Indiana and Illinois last week renewed a climb toward flood stages.

Charles L. Blanton, works progress administration supervisor, termed conditions in south-eastern Missouri critical. Fresh "shock troops" joined an army of 1,500 workers, most of them W.P.A. employees, in an effort to stem the raging St. Francis river's assault on levees. Relief agencies sheltered more than 250 families evicted from their homes by flood waters in Stoddard, Butler and Dunklin counties.

In North-eastern Arkansas the White river rose to a 30 foot stage, four feet above the flood mark. Ouachita river flood waters inundated a seven mile area in South-western Arkansas. Near Paragould, Ark., the St. Francis gouged two large breaks in the levee, flooding some 7,000 acres and marooning 100 homes.

PLAYS WITH SPLIT TONGUE

LONDON (CP)—Hit in the mouth after four minutes play, Earl Nicholson, Regina-born Harringay player in the English Ice Hockey League, finished the match with Wembley Monarchs with two stitches in his tongue.

KING OF WINTER SPORTS Ski-ing
By Charles Schaer

Sponsored By Peterborough Ski Club

A champion demonstrates stability.

19. Skiing Stability

Stability in skiing is dependent solely upon natural, physical laws, not upon laws made solely for skiers. It is a thoroughly understood natural law that the larger the area upon which a mass is supported, the greater will be the equilibrium of the mass; that the heavier the body the more stable it will be and therefore the harder to upset. The larger the area of support and the lower the centre of gravity, the greater will be the degree of stability.

This holds good for skiing. We stand on skis and start to move forward across the snow. By bending the knees forward, without lifting the heels, we lower the centre of gravity, which has the effect, from the point of view of balance, of enlarging the area of support.

As soon as the necessary conditions for stability are upset in a physical sense, they must be recreated by a quick shifting of weight which can only be accomplished if the body is flexible. In skiing we upset them by allowing the skis to slide. We recreate stability by carrying the body forward with the skis. By bending the body backwards and forwards, all forces tending to upset balance in this direction are compensated for and by thrusting the knees as far forward as possible, we turn them into springs that react instantly to correct lack of balance caused by unexpected jars such as are occasioned by uneven ground.

Next: Knee Position
Copyright by Central Press Canadian

How Would You Like to Win $500

This is the first prize in the Dr. Chase Paradol contest. Total value of prizes $4,000.00. The contest is very interesting and you will enjoy working it out.

Paradol, you know, is the new, scientific treatment for the quicker and more effective relief of headache, periodic pains, rheumatism, lumbago and other pains. There are no disagreeable after effects.

For full particulars about this contest turn to page 27 of your Dr. Chase Almanac or write for entry form to the Dr. A. W. Chase Medicine Co., Limited, Box 1051, Oakville, Ont.

Exclusive
PHILIP MORRIS FINE CUT POUCH

GILMOUR.

The regular Mission Circle meeting of Gilmour Church was held recently in the basement of the church. The ladies in charge were Mrs. Bruce Bell, Mrs. Gratten Telford, and Miss Mabel Paul and the topic was on India. Mrs. J. O. Mann occupied the chair. Refreshments were served by the ladies in charge.

MARMORA

Donald Marett visited his mother and sister in Kingston on Sunday.

Messrs. Art Duggan and Lloyd Parsons of Peterborough visited friends here over the week-end.

Mrs. G. MacKercher of Omemee was the guest of Mr. and Mrs. B. Regis on Saturday evening.

Miss Anna Maria Farley of Ottawa spent the week-end with her sister, Miss J. O. Farley.

Miss Myrtle Campion of Peterborough spent the week-end at her home here.

Sister M. Maurice of Brockville is visiting her brother, M. J. Moloney who is sick at his home here.

Mr. Warren Lealtch spent the week-end at his home in Kitchener.

Mr. Clarence Campion of Peterborough spent the week-end at his home here.

Mr. and Mrs. H. R. Pearce and son Tom spent the week-end in Toronto.

Sister Mary Blondina of Kingston is visiting relatives and friends here.

Mr. Clinton McGee of Picton visited friends here on Sunday.

Mr. G. McWilliams spent the week-end in Toronto.

LEAFS DEFEAT CHICAGO HAWKS IN OVERTIME

Nick Metz' Tally In Extra Session Gives Toronto 3-2 Triumph

MANY PROTESTS

Karakas Is Injured In Face By High Shot From Thoms

TORONTO, Jan. 18.—Local hockey followers have witnessed some strange hockey exhibitions, but none, probably, more weird than at Maple Leaf Gardens on Saturday night when the Leafs overcame Chicago Black Hawks by three to two in seventy minutes.

Many remarkable incidents occurred before Sylvanus Apps deadlocked the score at two-all in the dying moments of regulation play and Nick Metz whipped in the decisive tally of 2.09 overtime, to the elation of 10,000 fans.

A ragged contest for one period and a half, the contest developed into a hair-raising thriller as Dick Irvin's aroused troops battled with a vengeance to chalk up victory the hard way.

In our way of thinking the locals should have won by two to one in sixty minutes. Apps shot the Leafs to the front in the closing minutes of the opener. The Hawks came back to tie the score on a very questionable goal by Glen. Brydson, and then assumed leadership a few moments later in the second period, when "Mush" Marsh tallied.

"We Was Robbed."

But the worst was yet to come. The Leafs were awarded a penalty shot in the opening minutes of the third period when Earl Seibert tripped Harvey Jackson, who was in a good position to test Karakas.

There was much wrangling before Bill Thoms finally took the free drive and sent the puck straight into Karakas' pads.

Then at 5.17—while Harvey Jackson and Alex. Levinsky in the penalty box together—Bobby Davidson took a pass from Metz close to the Chicago cage, and batted the rubber past Karakas, who fell to smother. Davidson, when shooting, also sprawled and the goal was disallowed on Referee Ag Smith's ruling, it was scored from the crease.

This was the signal for a wild verbal outbreak by the Leafs and their supporters....Programs flew into the air and there was quite a delay before the arguing subsided, the ice was partially cleared of paper, and play resumed.

Stung by this second reversal, the Leafs piled in with a determination. They skated the Hawks dizzy, so to speak, as Clem Loughlin's men drove the puck up the ice at almost every opportunity.

Karakas Injured

The Hawks stood up gallantly until only five minutes remained to play when Goaler Karakas was injured and forced to retire. The game was delayed ten minutes until he returned all patched up and with four stitches in his upper lip. Karakas was hurt when Thoms, in making a passout from back of the net, lifted the puck high, striking the goaler full in the face.

Benefitting, perhaps, from the long delay, the Leafs tore in again upon the resumption and less than two minutes had elapsed when Davidson fought his way clear on the boards and relayed to centre, from where Apps slapped the puck past Karakas from a scramble for the equalizer. Metz, it was, who started the play as he blocked the disc at the Chicago blue-line and slipped it down the boards to Davidson.

Then came the overtime and the winning counter at 2.09. Reg. Hamilton rushed down and passed to Bill Kendall. The right winger drove it over to Metz, who was charging in on the left, and the red-head unleashed a shot that found the mark of Karakas' pads just inside the goal-post.

A penalty to Levinsky, for tripping Harvey Jackson, did not help the Hawks' cause in the remaining moments, but they battled hard and were mighty dangerous to the final bell.

This Goal Questionable

"Pep" Kelly, erstwhile Leaf, paved the way for Chicago's first goal at 9.04 of the second. The little winger drove a hard pass from the right boards. The puck hit Glen. Brydson, parked in front of the net, on the leg and deflected past Broda. The goaler and Toronto players protested vigorously when Referee Smith turned a deaf ear to their pleadings, and the goal was allowed.

Louis Trudell, centreman, sent a pass to "Mush" Marsh just three minutes later to put the Hawks in front. Trudell was checked at the Toronto defence, but batted the puck perfectly to March, who unleashed a quick, low shot that fooled Broda completely.

First Period

1—Leafs, Apps (Drillon, H. Jackson) 17.18
Penalties—Thompson and Horner.

Second Period

2—Hawks, Brydson (Kelly) ... 9.04
3—Hawks, March (Trudell) ..12.16
Penalties—None.

Third Period

4—Leafs, Apps (Metz, Davidson) 16.31
Penalties—Seibert, Harvey Jackson and Levinsky.
Penalty shot—Thoms missed.

Overtime

5—Leafs, Metz (Kendall, Hamilton) 2.09
Penalty—Levinsky.
Paid attendance, 9,975.

TO TRAIN TOURING TEAM

LONDON (CP)—H. A. White, former Arsenal and Brentford player and now trainer-coach to the Wimbledon Football Club has been invited to act as trainer during the Football Association team's summer Australian tour.

Canadian Pucksters From England Beaten

In the land where skiing is the popular sport they also enjoy a good game of hockey. This picture, taken at St. Moritz, Switzerland, shows an exciting incident during a game between London-Canadians and St. Moritz. The London-Canadians team is well bolstered with Canadian players who now enjoy their pastime with British teams. London-Canadians lost the game by a score of 2-0. The winter sun casting its rays across the hockey cushion lends an artistic touch to the scene.

HARVARD DOWNS PRINCETON 6 TO 2 TO HOLD RECORD

Toronto Swings Alongside Of McGill By Taking Montreal University 6-2

YALE 4, DARTMOUTH 3

TORONTO, Jan. 18 (C.P.). — The "Big Three" of the International Intercollegiate Hockey League—Harvard, Toronto and McGill—shared first place to-day and everything pointed to the home-and-home series between these clubs as the ones to decide the college championship.

On the play in the schedule's early games, Queen's have the only chance of upsetting any of the leaders. The Tri-color are unbeaten in two starts but they haven't met any of the real tough clubs.

Harvard maintained its unbeaten record over the week-end, scoring a 6-2 triumph over the winless Princeton Tigers, while Toronto moved up alongside the Crimson, and McGill of Montreal with a 3-2 victory over University of Montreal.

Yale got an overtime goal by Gil Humphrey and a 4-3 win over Dartmouth. The two points taken on the victory were enough to give the Elis second place in the United States section, Dartmouth, like Princeton, still seeking their first success.

Lilie Norm McLelland set the pace for Toronto, scoring the first and third goals, one in each of the first and second periods, before the Frenchmen's attack clicked. In between Max Fullerton potted one.

U. of T.'s Experience Counts.

McLelland's second was the signal for a concentrated Montreal offensive that produced goals from Jean Grignon and Roger Gagne late in the middle period. The attack faded, however, before the U. of T.'s experience in the third, and only Goaler Marcel Barsalou's superlative work held the Blueshirts scoreless in that session.

Princeton, who have dropped five straight, took an early lead against Harvard on Tom Bannicle's tally but Ned Cutter tallied twice for a 2-1 Crimson lead at the end of the first. The Tigers held for another period, though, Harvard only matching Pete Cook's second period tally with one from Leo Ecker.

The Boston Boys went to town in the last period and twice Franky Harding counted to widen the margin beyond overhauling. George Ford put the finishing touches to Harvard's 15th straight victory with the sixth and last goal.

Dartmouth, after taking an early lead, were forced to come from behind twice before the second period ended. They played a scoreless third to send the game into overtime, broken up by Humphrey's second of two goals.

Costello bagged two for Dartmouth and Foster one while Dud Dumphrey and Childs were the other Yale marksmen.

N.H.L. Leaders

(By the Canadian Press.)

Canadian Section.

Standing—Canadiens, won 15, lost 9, tied 2. Points 32.

Points— Gagnon, Canadiens, 13 goals, 11 assists, 24 points.

Goals—Gagnon, Canadiens, 13.

Assists—Chapman, Americans, 14.

Penalties— Chapman, Americans, 14.

Penalties—Shields, Americans, 65 minutes.

Shutouts— Worters, Americans; Connell, Maroons; Cude, Canadiens, 2 each.

United States' Section.

Standing—Detroit, won 15, lost 7, tied 4. Points 34.

Points—Aurie, Detroit, 15.

Assists—Barry, Detroit, 18.

Penalties— Seibert, Chicago, 40 minutes.

Shutouts — Karakas, Chicago; Kerr, Rangers; Smith, Detroit, 3 each.

HOCKEY

Belleville Jrs. vs. Peterborough Jrs.

BROCK ST. RINK

Monday, 8.30 p.m., January 18.

East Side—25c. West Side, standing 35c
Children — 10c. Reserved Section 50c
Tax Included

Birthday Greetings

To Dibrell (Dib) Williams, infielder with Boston Red Sox in the American Baseball League. He graduated to senior company in 1929 from Little Rock in the Southern League. Philadelphia Athletics picked him up and Williams performed for the veteran Connie Mack until 1935 when he was sold to Boston. He will be 26 years old tomorrow.

SLIPPING AMERKS LOSE TO BRUINS 3-0

Boston's Victory Puts Them Within Point Of Second Place

NEW YORK, Jan. 18 (C.P.).—Boston Bruins slipped another win over the fading New York Americans last night, 3-0, and climbed up to within a point of sectional second place in the National Hockey League standing.

Bun Cook started the game off with a dangerous shot from left that Lorne Chabot handled with difficulty. Lorne Carr came back with a stinger that made Tiny Thompson save spectacularly.

Boston went one up at 12.57, when Hooley Smith split the defence and beat Chabot after feinting the goalie out.

Bruins scored a goal in each period, Hooley Smith, veteran Bruin centre, took a pass from Wingman Leroy Goldsworthy, shortly after the half-way mark of the opening frame to split the American defence and score.

Cooney Weiland broke away from a New York power play near the middle of the second chapter and scored a clean-cut marker to put the Bruins two up. Smith was in the penalty box at the time serving a two-minute sentence because Boston had seven men in action for a moment.

Goldsworthy rang up the third Boston tally at the half-way mark of the last period when he converted Cook's deft relay. The fans numbered about 11,000.

Americans — Goal, Chabot; defence, Shields, Murray; centre, Chapman; wings, Carr, Schriner; subs., Graham, Stewart, Cotton, Jenkins, Wiseman, Lamb, Emms, Anderson, Cunningham.

Boston — Goal, Thompson; defence, Shore, Portland; centre, Weiland; wing, Clapper, Beattie; subs., Jerwa, Smith, Goldsworthy, Cook, Hollett, O'Neil, Getliffe, Cowley, and Sands.

Referees—Dye and Campbell.

First Period.

1—Boston, Smith (Goldsworthy) .. 12.57
Penalties—None.

Second Period.

2—Boston, Weiland 11.32
Penalties—Getliffe, Smith 2.

Third Period.

3—Boston, Goldsworthy (F Cook) .. 11.52
Penalty—Emms.

Hockey Standings

NATIONAL LEAGUE
International Section

	P.	W.	L.	T.	F.	A.	Pts.
Canadiens	26	15	9	2	74	58	32
Maroons	27	10	11	6	58	63	26
Toronto	23	9	12	2	53	57	20
Amerks.	26	7	16	3	52	76	17

United States Section

Detroit	26	15	7	4	65	53	34
Boston	24	12	9	3	61	56	27
Chicago	26	6	14	6	37	53	18
					463	463	

INTERNATIONAL INTER-COLLEGIATE
Canadian Section

	W.	L.	T.	F.	A.	P.
McGill	3	0	0	29	2	6
Toronto	3	1	0	27	8	6
Queen's	2	0	0	12	5	4
Montreal	2	3	0	15	17	4

United States Section

	W.	L.	T.	F.	A.	P.
Harvard	3	0	0	13	6	6
Yale	1	2	0	0	21	2
Dartmouth	0	3	0	4	16	0
Princeton	0	5	0	5	36	0

N.H.L. All-Stars

(By the Canadian Press).

Bill McKenzie, Canadiens, who shot two goals and played a strong defensive game as the Frenchmen scored by a 5-0 win over Maroons.

Nick Metz, Toronto, whose overtime counter provided Maple Leafs with a 3-2 victory over Chicago hapless Hawks.

Tiny Thompson, Boston, who goaltended well in his third shutout of the season, by 3-0 over Americans.

Norm. Smith, Detroit, whose goaltending played a leading part as Red Wings gave Chicago a Sunday-night 2-0 drubbing.

Larry Aurie, Detroit, who scored what proved to be the winning goal for Red Wings.

RED WINGS TRIM BLACK HAWKS 2-0

Chicago Continued Streak Of Ill-Luck Brings Losses To Fourteen

CHICAGO, Jan. 18.—(CP).— Detroit Red Wings whipped the floundering Chicago Black Hawks, 2 to 0, last night and pulled out three full games ahead of the bunch in the National Hockey League's United States' section.

Brilliant little Larry Aurie and Sharpshooting Marty Barry continued their close fight for scoring honors, each scoring a goal before 13,000 spectators.

It was the fourteenth defeat of the season for the Hawks, who gave a scrappy performance, but were whipped largely through a bit of the ill fortune which has dogged them all year. After Chicago had outfought the league-leading Wings through the first period and most of the second, Aurie scored the first goal, grabbing a puck which hopped off the sticks of both Paul Thompson ad Earl Seibert to race in and beat Goalie Mike Karakas unassisted. Barry was serving a penalty at the time.

Detroit— Goal, Smith; defense, Roulston, McDonald; centre, Pettinger; wings, Bruneteau, Howe; subs, Bowman, Goodfellow, Barry, Aurie, Sorrell, H. Kilrea, W. Kilrea, P. Kelly.

Chicago—Goal, Karakas; defense, Burke, Levinsky; centre, Trudel; wings, Kelly, Thompson; subs, Seibert, Wiebe, Gottselig, Brydson, Blair, Jackson, Palangio, Larochelle.

Officials—Ion and Smith.

First Period.

Scoring—None.
Penalties—Burke, Blair.

Second Period.

1—Detroit, Aurie 15.55
Penalties—Bowman, Blair, Burke, Barry.

Third Period.

2—Detroit, Barry, (Sorrell) .. 16.50
Penalty—McDonald.

ST. ANDREW'S WIN CHURCH CAGE TILT

Beat Murray St. Juveniles While St. John's Bantams Defeat George St.

Nearing the close of the Church Basketball League schedule, two good games were run off in the "Y" on Saturday evening, St. Andrew's Juveniles kept up their unbeaten streak by besting Murray St. by a 24-14 count, while St. John's won a hardfought bantam tussle 4-3 from George St. Murray St. can now tie St. Paul's for second place and force a playoff by winning next Saturday against that team. The bantam game had no bearing on the race.

Though shorthanded, the champion St. Andrew's gang proved too good for Murray St., fighting for a playoff berth. The teams were tied at 8-all at halftime but Foster and Pammett went out with four goals and this wrecked the Baptists' chances. The winners again showed nice teamplay and all starred in the win, while K. Gillespie looked best for the losers. The teams:

Murray St.: K. Gillespie, Foster, Pammett, Loomis, Scott, C. Gillespie.

St. Andrew's: Weir, Cutting, Cragg, McPherson.

Referee, C. Davern; scorer, R. Rogow.

Low Scoring

The bantam game was a keen, hard-fought affair with some close checking seen throughout for both sides. Play was quite even with George St. losing through poor shooting, getting but one point out of eight free throws. It was anybody's game with the rivals battling doggedly and holding tightly onto their checks. Richardson and Land looked best. The teams:

St. John's: Castle, Thompson, Sage, Moore, Land.

George St.: Parnell, Parr, Richardson, Burns, Saunders.

Referee, K. Gillespie; scorer, D. Charlton.

Games next Saturday: St. Andrew's vs. St. Paul's Bantams at six, Murray St. Juveniles vs. St. Paul's at seven.

Induction Motors Nose Out 7-6 Win

Induction Motors noosed out a 7-6 victory over Industrial Control in the second C.G.E. Shop Hockey League contest, staged Saturday afternoon in the Brock St. rink. It was a hammer-and-tongs affair, keenly contested all the way, and marked with plenty of scoring and hard checking. Weir got the first for Industrial Control, with Armour scoring next, then Clifford, O'Brien following. Weir tallying again and O'Brien punching in the last. Young bulged the hemp for the first marker for the winners, Archibald getting the next three in a row, Hallihan tallying twice straight and Archibald sinking the winner. O'Brien, Weir and Hawkes shone for the losers; and Archibald, Hallihan and Schultz starred for the victors. The teams:

Industrial Control: Goal, Houghton; defence, Hawkes, Weir; centre, Clifford; wings, Armour, Alcock; alternate, O'Brien.

Induction Motors: Goal, Ascott; defence, Hallihan, Young; centre, Johnson; wings, Archibald, Schultz; alternates, Richardson, Fleming, Parnell.

LULL IN TESTS FINDS ENGLAND SETTING PACE

Under Captain Gilbert Allen Touring Cricketers Make Fine Showing Against Australians

MARKED SUPERIORITY

By H. H. GORDON
Canadian Press Staff Writer

England's showing in the first three cricket tests in Australia provides an effective reply to the critics who, early in the tour, were suspicious of the visiting team's strength. As the two countries prepare for the fourth of the five scheduled contests to be played at Adelaide, Jan. 29, the Mother Country has a decided advantage with two victories against one loss.

Marked superiority in all departments of the game has been shown by the touring squad, winner at Brisbane in the opening encounter by 322 runs and again at Sydney by an innings and 22. The third tussle, played in Melbourne, saw the Antipodeans triumphant by 365 runs after nearly six days' play.

Gilbert Allen, Australian-born Middlesex amateur, has won enthusiastic acclaim for his clever captainship of the English eleven. Only once has he been outsmarted in the battle of wits with Don Bradman, Aussie skipper. Even then it was rain more than anything else that wrecked his plans in the third test.

In these days of play-to-a-finish tests, Allen's decision to make the Aussies follow on after they had been dismissed for a first-innings total of 80 in the Sydney test brought chills to the critics on the side-lines. And this despite England's lead of 346. But "Gubby", as the English skipper is known to his intimates, knew the mettle of his bowling staff. Bradman and his colleagues were put out for 324 runs to give the tourists an innings' victory.

Forced to bat on a sticky wicket at Melbourne, Allen threw caution to the winds and instructed his men to hit out in an effort to get the Aussies in for their second innings before the pitch improved. It was a risky proceeding and England was 124 runs in arrears on the first innings. Bradman made an effort to set the Englishmen's plans awry by sending in his tail-end batsmen to open the innings. England's bowlers were practically unplayable and with more than an hour left for play it looked as if the Australians would be dismissed cheaply. One wicket was lost with only three runs on the board and then the rain came down to put an end to England's hopes. The wicket improved over the week-end and the Aussies went on to score 564 runs and win the match.

Veterans Lead Way

Led by Wally Hammond and Maurice Leyland, veterans of many international encounters, England has shown the way to its opponents in the matter of batting. The former, aided by a fine 231 not out at Sydney, has compiled 339 runs in five innings for an average of 84.75. His Yorkshire colleague made two separate centuries to bring his total runs in the three tests to 329 for an average of 80.22.

Although he has two "ducks" recorded against him, Bradman made 403 runs in six innings to lead Australia's run-getters. His spectacular 270 at Sydney stands out as the highest score of the present series to date. J. H. Fingleton, the Commonwealth's outstanding defensive player, has an average of 59.83 compared with his captain's 67.17; a total of 359 runs for six times at bat.

England has yet to find an opening pair of batsmen of the calibre of Jack Hobbs and Herbert Sutcliffe, heroes of a few years ago. Allen has experimented with Charles Barnett, Gloucestershire, T. Worthington, Derbyshire and A. E. Fagg, Kent. Only the former performed up to expectations and there is little doubt that R. E. S. Wyatt, Warwickshire captain, will be brought in as the Gloucesterman's partner at Adelaide. He has been on the injured list for weeks.

Hockey Results

NATIONAL LEAGUE

o-Toronto	3	Chicago	2
Canadiens	5	Maroons	0
s-Boston	3	Americans	0
s-Detroit	2	Chicago	0

INTERNATIONAL AMERICAN

Philadelphia	6	Cleveland	2
Pittsburgh	3	Syracuse	0
Springfield	4	Providence	0
os-New Haven	2	Cleveland	2

AMERICAN ASSOCIATION

Kansas City	2	Tulsa	1
Wichita	3	St. Paul	0

INTERNATIONAL COLLEGE

U. of Tor.	3	U. of Montreal	2
Harvard	6	Princeton	2
o-Yale	4	Dartmouth	3

O.H.A. JUNIOR "A"

St. Michael's	6	U. of Toronto	2
Young Rang.	8	Lions	2

N.O.H.A. SENIOR

W.-Harv.	3	S. Porcupine	1
os—S. Porc.	3	Noranda	3

Hockey's Big Seven

(By the Canadien Press.)

Johnny Gagnon of the high-riding Montreal Canadiens, gained a point on the tied leaders of the National Hockey League's scoring race over the week-end, picking up two assists, while Detroit's Larry Aurie and Marty Barry scored a goal each to run their point totals to 25. Gagnon was one behind. The lower quartette of the big seven, however, went scoreless.

The leaders:

	G.	A.	Pts.
Aurie, Detroit	15	10	25
Barry, Detroit	7	18	25
Gagnon, Canadiens	13	11	24
Schriner, Americans	9	13	22
Ward, Maroons	12	9	21
Lewis, Detroit	12	8	20
N. Colville, Rangers	8	12	20

"BLUE" FOR SOUTH AFRICAN

OXFORD, England (CP)—Oxford University has awarded a rugger "blue" to H. D. Preakes, South African Rhodes scholar who plays fullback and is also prominently mentioned for English international honors.

AMUSEMENTS - THEATRES - DANCING

Monday's Radio

CHILDREN'S PROGRAMS.

5.00—Sunbrite Junior Nurse Corps—(CBS), WABC.
5.00—Safety Club—CHML.
5.15—Tom Mix Ranch Boys (NBC), WEAF.
5.15—Children's Corner (CBS), WABC.
5.30—Singing Lady (NBC), CRCT.
5.30—Jack Armstrong (NBC), WEAF
5.45—Dick Tracy—WOR.
5.45—Little Orphan Annie—WEAF, CFRB.
6.30—Junior G-Men—WOR.
6.45—Renfrew of the Mounted—(CBS), WABC
7.15—Popeye the Sailor—(CBS), WABC.

DRAMATIC SKETCHES.

1.30—Dan Harding's Wife—WEAF.
1.45—Dot and Will—WJZ.
2.45—Myrt and Marge—WABC.
3.45—Wilderness Road— (CBS), WABC.
7.00—Amos 'n' Andy—(NBC), WEAF
7.15—Uncle Ezra's Radio Station—(NBC), WEAF
7.30—Lum and Abner—(NBC), WJZ
7.30—Adventure—(CBC), CRCT.
8.00—Fibber McGee and Mollie—(NBC), WEAF.
8.00—Helen Hayes in Bambi—(NBC), WJZ.
9.00—Lux Radio Theatre—(CBS), WABC
9.00—Warden Lawes in Sing-Sing—(NBC), WEAF

DAILY NEWS BULLETIN: SPORTS.

5.45—Stock Quotations—(CBC), CRCT.
5.45—Horse Race Results—CKTB.
6.00—Education in the News—WEAF
6.15—Daily News Bulletin—CRCT.
6.30—Jim Hunter, reporter—CFRB.
6.45—Lowell Thomas, commentator—(NBC), CRCT.
7.00—Stan. Lomax, sports—WOR.
7.45—Boake Carter, commentator—(CBS), WABC.
9.00—Hockey, Foster Hewitt—CKCL.
10.45—News—CRCT, CRCM, WJR.

MUSICAL PRESENTATIONS.

5.00—Tom Thomas—(NBC), WEAF.
5.00—Melody Moments—WOR.
5.15—Jean Forget, pianist—CKAC.
5.30—Concert Trio—(CBC), CRCO.
5.30—Tea Time Tunes—CFRB.
5.45—Phil Henry and Ensemble—WGR.
6.00—Tune Time—(CBC) CRCT.
6.15—To-day's Varieties—CFCF.
6.15—Happy Minstrel—CKTB.
6.30—Melody Interlude—CKLW.
6.45—Musical Bits—CFCF.
7.00—Poetic Melodies—(CBS), WABC
7.00—At the Organ—CRCT.
7.15—Bughouse Rhythm—WJZ.
7.15—Dance Music—CKCL.
7.15—Les Cavaliers de LaSalle—CRCT.
7.15—Eventide Melodies—CFRB.
8.00—Fanfare, Orchestra and Soloists—(CBC), CHML.
8.00—Hannigan's Mountaineers—CKCL.
8.30—Sweetest Love Songs—(NBC).
8.30—Pick and Pat—(CBS), WABC.
8.30—Voice of Firestone—(NBC), WEAF
9.00—To be announced—WJZ.
9.00—Melodic Strings—(CBC), CRCT
9.30—Rendezvous (Symphony)—CRCT
9.30—Jack Pearl's Varieties—WJZ.
10.00—Contented Program—WEAF.
10.00—Striking Up the Band—CRCO.
10.15—Organ Reveries—CFRB.
10.30—National Radio Forum—WJZ.
10.30—Krueger Musical Toast—WEAF

GENERAL.

5.00—Novelties—CKCL.
6.30—Music Is My Hobby—WEAF.
6.30—Overseas Program—CRCT.
10.00—Famous Jury Trials—WOR.
10.30—"What Do You Think?"—WABC

DANCE ORCHESTRAS.

7.15—Hot Dates in Music—WLW.
8.00—Heidt's Brigadiers—WABC.
8.00—George Hamilton's Or.—WGN.
8.30—Vincent York's Orch.—CKLW.
9.30—Himber's Champions—(NBC), WEAF
10.00—Wayne King—(CBS), WABC.
10.00—Strike Up the Band—(CBC), CKOC.
10.30—Darisse's Orchestra—CRCT.
10.45—Brandwynee's Orch.—WOR.
10.45—Hammill's Orch.—CKCL.
10.45—Joe Sanders' Orch.—WLW.
11.00—Ozzie Nelson's Orch.—WABC.
11.00—Romanelli's Orch.—CRCT.
11.15—Dance Orchestra—CFCF.
11.15—Dance Orchestra—WOR.

Wave Lengths

Station.	Meters	Kilocycles
CFCF, Montreal	500	600
CFCR, North Bay	322	930
CFCO, Chatham	500	600
CRCO, Ottawa	...	580
CKLW, Windsor-Lond.	357	1030
CKPC, Brantford	322	930
CKOC, Hamilton	268	1120
CKCO, Ottawa	...	1010
CFRB, Toronto	435	690
CFRC, Kingston	...	915
WGR, Buffalo	545	550
CKCR, Waterloo	198.6	1510
CKAC, Montreal	411	730
WBEN, Buffalo	338	900
CHML, Hamilton	297	1010
CRCT, Toronto	357.1	840
WBRM, Chicago	389	770
CKCL, Toronto	517	580
WEAF, New York	354	660
WENR, Chicago	354	570
CKTB, St. Catharines.	349.9	1200
KDKA, Pittsburg	306	980
KMOX, St. Louis	275	1090
KYW, Chicago	394	1020
WABC, New York	349	860
WGY, Schenectady	379	790
WJR, Detroit	400	750
WLW, Cincinnati	428	760

Tuesday's Radio

CHILDREN'S PROGRAMS.

8.00—Safety League—CHML.
5.00—Kiddies' Club—KDKA.
5.15—Tom Mix Ranch Boys—WEAF.
5.30—Jack Armstrong, sketch—WEAF.
5.30—Singing Lady—CRCT.
5.30—Inspector White of Scotland Yard—WOR.
5.45—Little Orphan Annie—CFRB.
6.15—Animal Closeups—WJZ.

DAILY NEWS BULLETIN.

1.00—News, Market, Weather—WEAF
1.00—Stock Quotations—CFCF.
5.45—Horse Race Results—CKTB.
6.15—Daily News Reports—CRCT.
6.30—Jim Hunter, reporter—CFRB.
6.30—Sports Review—WGR, WBEN.
6.45—Lowell Thomas—CRCT.
7.00—Mining Boradcaster—CFRB.
7.15—Horse Race Summary—CKTB.
7.45—Boake Carter—WABC.
10.45—Canadian Press—CRCT.

DRAMATIC SKETCHES.

1.30—Dan Harding's Wife—WEAF.
1.45—Real Life Stories—WABC.
1.45—Dot and Will—WJZ.
2.45—Way Down East—WOR.
3.00—Pepper Young's Family—WEAF.
3.00—Molly of the Movies—WOR.
3.00—Kitty Keene—CFRB.
3.15—Ma Perkins—WEAF.
3.30—Vic and Sade—WEAF.
3.45—The O'Neills—WEAF.
4.45—Young Hickory—WJZ.
5.00—While the City Sleeps—WEAF.
5.45—Wilderness Road—WABC.
6.45—Billy and Betty—WEAF.
6.45—Renfrew of Mounted—WABC.
7.00—Amos 'n' Andy—WBEN.
7.00—Easy Aces—WJZ.
7.15—Voice of Experience—WEAF.
7.15—Ma and Pa—WABC.
7.30—Lum and Abner—WJZ.
8.00—Dramatic Sketch—CRCT.
8.30—Welcome Valley—WJZ.
9.00—Friendly Enemies—CRCT.
9.30—Husbands and Wives—WJZ.
9.30—Detective Mysteries—WOR.

MUSICAL PRESENTATIONS.

1.15—Hollywood High Hatters—WEAF.
1.45—Piano Duo—WEAF.
1.45—Strollers' Matinee—KDKA.
2.00—Song Stylists—WOR.
2.00—Maddy's Band Lessons—WEAF
2.15—Variety Program—CFRB.
3.00—Tuesday Jamboree—WABC.
3.30—Music Guild—WJZ.
3.30—Musical Program—WGY.
3.00—U.S. Marine Band—CRCT.
3.30—Columbia Concert Hall—WABC.
4.30—Follow the Moon—WEAF.
5.00—Tito Guizar, songs—CFRB.
5.30—St. Louis Syncopators—WABC.
6.00—Dinner Hour—(CBC), CRCT.
6.15—Swing Harmonicas—WEAF.
7.00—Poetic Melodies—WABC.
8.00—Log Cabin Dude Ranch—WJZ.
8.00—Reisman Music—WEAF.
8.00—Hammerstein Music Hall—WABC.
8.30—Al Jolson Program—WABC.
8.30—Listen to This—WOR.
8.30—Musical Tapestry—CRCT.
9.30—Packard Hour With Fred Astaire—CRCT.
9.30—Jack Oakie's College—WABC.
10.00—National Sing-Song—CKCL.

GENERAL.

1.00—Noon-Time Tunes—CKCL.
1.15—Hymns of All Churches—WGY
1.30—Rex Battle's Music—CRCT.
2.00—Crowning Up—CFRB.
3.30—Gospel Singer—CFRB.
3.45—Have You Heard?—CRCT.
5.00—Your Health—CRCT.
5.15—Science Service Speaks—CFRB
7.15—Voice of Experience—WEAF.
7.30—The Town Crier—WABC.
7.30—Charles Jennings, Personalities—CRCT.
7.45—King Cliancys—CKCL.
10.30—Hollywood Gossip—WEAF.
10.30—Organ Reveries—CFRB.

DANCE ORCHESTRAS.

1.00—Emerson Gill's Orch.—CKLW.
4.15—Chick Webb's Orch.—WEAF.
9.30—Wayne King—WEAF.
9.00—Ben Bernie's Orch.—WJZ.
9.00—Al Pearce's Gang—WABC
10.30—Mark Warnow's Orch.—WABC.
10.30—Dude Ranch Music—CKCL.
10.45—Campbell's Royalists—WEAF.
11.00—Johnny Hamp's Orch.—WJZ.
11.15—Top Hatters—WEAF.

AMATEUR COUNCIL PLAN IS PROPOSED

Four Ontario Branches Approached—Co-ordinate Activities, Control Registration

TORONTO, Jan. 18.—(CP)— The four Ontario branches of the Amateur Athletic Union of Canada will be asked to ratify a proposal to form an Ontario Amateur Athletic Council to co-ordinate activities of the branches and to control registrations of amateurs within the province. Formation of the council was suggested at a week-end meeting of branch representatives here.

The proposed council would not interfere with prerogatives of the branches, which would retain control of their respective territories, their registration fees and other matters.

Chairman P. J. Mulqueen said the new body would serve as the clearing house for the four provincial branches and would adjust their boundaries to avoid overlapping. It would work in conjunction with the Ontario Athletic Commission, of which he is chairman, in promoting amateur sport in Ontario.

The council would consist of two representatives from each branch, one holding a two-year appointment and the other an annual appointment. Officers would include a chairman and a treasurer chosen annually by the council from their number, and a secretary appointed by the council.

Pending endorsation of the branches, M. M. "Bobby" Robinson of Hamilton was named acting chairman of the new council, with A. W. Steel of the Central Ontario branch serving as acting secretary.

Attending the meeting here were Frank Cameron of Fort William and A. W. Bell of Port Arthur, representing the Thunder Bay branch; J. T. Rowan and H. G. Young, Ottawa, representing Eastern Ontario branch; J. A. Barclay of Thorold and "Bobby" Robinson of Hamilton, the Southwestern Ontario branch; and M. E. F. Kelley, C. E. Higginbottom and A. W. Steel, all of Toronto, the Central branch.

Finances would be obtained from the Ontario Athletic Commission to cover office expenses, remuneration of a secretary and travelling expenses of council members, it was proposed.

Quinte Crew Here For Junior Joust

O.H.A. junior "B" group standing to date:

Team	P.	W.	L.	T.	P.
Belleville	2	2	0	0	6
Colts	3	2	1	0	5
Tweed	3	0	3	0	5

Belleville juniors play the Colts here tonight (Monday) at 8.30 o'clock in the Brock St. rink. It is the first appearance of the Quinte gang—the team that beat the Colts in Belleville last week—here this season, and the second home game of the young Petes. A big crowd is expected to see these classy, well-matched teams battling it out. The Colts want revenge and should win but Belleville may hand them two defeats in a row.

No doubt, the Quinte squad will ice the same lineup that won over the locals before. The Peterborough lineup will likely see Harding in goal; with Jopling, Connelly, A. Clark and Webb on defense; Starr, Wright and Heal on one line; and Kingdon, Brady and G. Clark on the other. Bun Kingdon expects to be back in action, but Don Crowe will probably be out with a touch of the flu. It should be a fine puck contest to watch, with first place in the group at stake.

Regent Entertainment

STARTING TO-DAY
Double Feature Bill
2.30, 7 and 8.30

FEATURE NO. 1

THE PRESIDENT'S MYSTERY
Conceived by FRANKLIN D. ROOSEVELT
ROBERT HUGHES - SAMUEL HOPKINS ADAMS - ANTHONY ABBOT - RITA WEIMAN - S. S. VAN DINE and JOHN ERSKINE
A REPUBLIC PICTURE

FEATURE NO. 2

HIS LOWDOWN ON HI-DE-HO IS THE HOTTEST THING IN RADIO!

HERE COMES CARTER!
ALEXANDER · FARRELL

TO-DAY and TUESDAY
2 Outstanding Features!
Last Complete Show at 8.25 p.m.

MAE HITS THE BARNYARD CIRCUIT!

MAE WEST in "GO WEST, YOUNG MAN" with WARREN WILLIAM RANDOLPH SCOTT

The hilarious story of a touring movie star who falls for a shy country lad!

—ADDED FEATURE—

A PAIR OF ACE REPORTERS... WHO TAKE TURNS IN DRIVING THEIR FRIENDS NUTS!

WEDDING PRESENT

Our Telephone is for your convenience—Number 1788.

CAPITOL

MODERNIZE and REPAIR --- READ COLUMN --- "WHO CAN DO IT"

Births Marriages In Memoriam Card of Thanks Deaths

BORN

BROOKS.—At St. Joseph's Hospital, Sunday, January 17, to Mr. and Mrs. Henry Brooks (nee Bertha Pearson), 20 Lisbourn street, a son.

GILBERT—At St. Joseph's Hospital, Saturday, January 16, to Mr. and Mrs. Max J. Gilbert (nee Helen Motor), 632 Centre street, a son.

MARRIED

BEST—BACON. — At North Bay, Ontario, December 26, Agnes Bernice Bacon, daughter of Mrs. Bacon and the late J. N. Bacon of Peterborough, to Donald Chowen Best of Kirkland Lake, Ontario, son of Mr. and Mrs. R. P. Best of Peterborough. The young couple will reside in Kirkland Lake.

DIED

DAWSON, George. — On Sunday, January 17, in his 83rd year. Funeral from the home of his son, Edmund Dawson, South Monaghan, on Tuesday, January 19, at 2.30 p.m.

CROSS, Mrs. Robert Jones. — In Norwood, on Sunday, January 17, 1937, Adelia Woods, widow of the late Robert Jones Cross, in her 79th year. Funeral will take place from the family residence, Norwood, Tuesday Afternoon, with services at the Baptist Church at 2 o'clock. Interment Norwood Cemetery.

CARD OF THANKS

Mr. and Mrs. Earl McIlwain wish to thank their kind friends and neighbors, also Betty's little friends for the lovely sunshine basket given her during her illness.

1 FLORISTS 1

FLOWERS!

QUALITY—SERVICE
Arranged For All Occasions.

The Peterborough Floral Co.
486 WATER STREET (AT BROCK)
'Phone 1395 - Nights, etc., 1688

TURNBULL'S FLOWER SHOP
WEDDING BOUQUETS
FLORAL DESIGNS. WREATHS.
'PHONE 206 441½ GEORGE ST.

COMING —EVENTS—

First insertion, 20 words or less, minimum charge 50c. Subsequent consecutive insertions 40c per insertion. All over 20 words, 2c per extra word per insertion.

THEY CALL YOU BY NAME. Prof. Rama — The Man Who Knows: Advice on business, love, health, marriage, and divorce. Palmist, Psychologist. White House, Room 1. Phone 3154.

SWISS BELL RINGERS. — Legion Hall, Tuesday, January 19, 8.15, under auspices of U.F.O. Admission, 25c and 15c, plus tax. Do not miss this event.

CANADIAN LEGION, Peterborough Branch, Regular Monthly Meeting will be at 8 o'clock, Monday, January 18. Bingo and entertainment. New members welcome.

BRITISH - ISRAEL — Lecture by J. S. Eason, Editor, "The Periscope," on "Other Aspects of Edwards Abdication," Legion Hall, 8 p.m., Wednesday, January 20th. Vital information for thinkers. All welcome. Silver Collection.

GOLDEN LINK REBEKAH LODGE will meet at 7.30 to-morrow (Tuesday) night.

EAST CITY BINGO. — Tuesday, January 19, Community Hall. Good prizes. McDonnell Orchestra will provide music.

CARD PARTY, Tuesday January 19, 8 p.m.; basement of Sacred Heart Church. Twelve good prizes. Come and bring your friends.

FOR SALE

6 Miscellaneous 6

ELECTRIC SIGNS.
HARRIS & BODDY
389 AYLMER STREET. 'PHONE 881

WASHDAY WONDER SOAP WILL DO it Better, Faster, and Cleaner on Clothes, Washing Woodwork, and Floor Cleaning. 10c a Package. Ask your Grocer.

FOR SALE WHILE THEY LAST — Souvenir Plates, Mugs, Ash Trays, etc., of King Edward VIII. They are selling fast. John Hill China Shoppe, 266 George Street.

GET YOUR
C.G.E. REFRIGERATOR
On Easy Monthly Terms From
WATSON'S
442 GEORGE STREET

PURINA STARTINA
BOOK AT TO-DAY'S PRICE
FOR DELIVERY UP TO MAY.
BRAUND'S 3 STORES

6 Miscellaneous 6

TRADE IN YOUR OLD GO-CART AT Baby Carriage Hospital. We have Several Re-conditioned Carriages ranging from $4.00 up. 'Phone 1714.

FLAT-TOP AND TYPEWRITER Desks, Radios, Short and Long Wave —Bargain. Fine's Trade-in Store.

PIANO, EXCELLENT CONDITION, cheap. 'Phone 3476W, until 7.

CABINET RADIO, 8 TUBES GOOD condition $18.00. 'Phone 2264.

PHONOGRAPH AND 50 NEW Records for $7.00. 'Phone 2264.

ELECTRIC STOVE, APPLY 580 George. 'Phone 2057.

ATWATER-KENT RADIO, TABLE Model, $10.00. 'Phone 2026F.

CINDERS FOR SALE, GOOD LOOSE Wheat Straw by the Load, Manure for Gardens, cheap for cash. Also One Heavy Team Mares. H. Hamlin, 2643.

FOUR BOYS' SUIT AND OVERcoats. 201 Perry Street.

FOR SALE

Miscellaneous

1—BATTERY RADIO ..... $ 5.00
1—7-Tube Radio $14.95
1—7-Tube Cabinet Radio $19.50
1—Norge Refrigerator $49.50
1—Kelvinator Refrigerator $99.50
New Guarantee. Terms $1.00 Weekly. Tel. 2123. Johnston's. Open Evenings

ALADDIN LAMP. 406 GILCHRIST Street.

ATTRACTIVE QUILTS MADE TO order. 'Phone 2555.

LADIES' BOOTS AND SKATES, SIZE 5. Apply 368 Water Street, Apartment 2.

CANARIES, GUARANTEED YOUNG Singers, $3.98; Hen Birds, $1.00. 50 Ware Street.

ORTHOPHONIC VICTROLA, WITH Records; no dealers, 94 Cameron Street.

UPRIGHT PIANO, CHEAP. APPLY 111 Sophia.

SAWING MACHINE, APPLY 357 McGill Street.

STEWART-WARNER RADIO, CHEAP for cash. Apply 406 Sheridan Street.

LADY'S GOOD BROWN CLOTH COAT (Northway), size 44; cheap. 'Phone 2663J.

GIRL'S BLUE SKIRT, SIZE 12, NEW. 92 Aylmer Street.

C.C.M. SKATES, BOOTS, SIZE 4, excellent condition. 'Phone 1351J.

WATER-POWER WASHING MACHINE and Wringer, $5.00. 'Phone 924J.

WATCH DOG FOR SALE. APPLY TO 265 Romaine Street.

BOY'S SUIT, SIZE 32, LIKE NEW; cheap. 104 Aylmer.

6 Fuel 6

DRY MIXED 50% HARDWOOD, $1.50 Quarter-Cord. 'Phone 978.

$1.50 QUARTER-CORD—BEST MIXed Wood. Cut and Split. Albion. 'Phone 58.

SPECIAL — DRY HARDWOOD SLABS $3.50 HALF-CORD. 'Phone 978.

SLABS
½-CORD ... $2.50
SCOTT COAL
AND LUMBER
TEL. 1234.

WOOD
½ CORD NO. 1 HARDWOOD .. $4.00
½ CORD NO. 2 HARDWOOD .. $3.50
½ CORD MIXED WOOD $2.50
Cutting and Splitting Extra.
J. E. A. FITZGERALD
253 Hunter Street Tel. 111

JUST REAL COAL! THAT'S US. SANITARY ICE SUPPLY 'PHONE 3700.

SCOTCH BEANS
AND NO. 1 BUCKWHEAT for Vacuum Drafts.
HARD COAL SCREENINGS, SMITHING COAL, also DISCO, in stock.
McCARTHY & JOHNSTON
'PHONE 96.

GOOD DRY MIXED WOOD, $3.50 per Half-Cord, cut 12". H. Bl. McGinness. 'Phone 2916.

15 CORDS OF DRY HARD ELM, IN 2 and 4-Ft. Lengths, $60.00 a pile, 15 miles from City. Write Box 183, Examiner.

NOTICE. — BEST MIXED WOOD IN Town at the Price, $3.00 Half-Cord. Albion. 'Phone 58.

Try Our
Pocahontas Furnace Coal.
A Premium Coal at the Current Price.
Also All Other Fuels.
Thompson's, 2260 or 1026.

7 Live Stock and Poultry 7

WANTED — CLOVER AND ALFALFA Hay. 'Phone 2316.

FOR SALE—6 PIGS, 8 WEEKS OLD. 'Phone 4 ring 2-4, Keene.

FOUR DUAL PURPOSE SHORTHORN Cows, in Calf to Robin Adair, whose dam gave 12,960 lbs. milk. Two Bull Calves. Allan B. Mann, Peterborough.

FOR SALE — DURHAM COW, DUE to freshen February 9. 'Phone 9 ring 13, Douro.

FOR SALE — TWO HEIFERS, WITH Calves ,TB blood tested. Sam McElroy, South Monaghan.

25 ROCK PULLETS. JIM DARLING, North of Fowler's Corners.

ONE-YEAR-OLD YORKSHIRE Bacon Type Boar. 'Phone 45 ring 2-3, Keene.

FOR SALE

7 Livestock and Poultry 7

FOR SALE — 2 MATCHED TEAM, Young. 'Phone 850 ring 6.

BRONZE GOBBLER. APPLY MRS. Robert Ruth, No. 2, Ida.

FOR SALE—YORKSHIRE SOW, DUE to farrow March 1. 'Phone 205 ring 32.

FOR SALE — BRONZE BREEDING Turkeys. Dorothy Manley, R.R. 8, Peterborough.

FOR SALE — PIGS, WEIGHING about 75 Lbs. J. B. Wood. 'Phone 36 ring 1-3, Keene.

FOR SALE OR EXCHANGE — GOOD Sound Work Horse for Milch Cows. Fergus Clancy, No. 6, Peterborough.

8 Real Estate 8

FOR SALE — PASTURE, 200 ACRES, Dummer, 4th Concession, Lot 13 and 13. Apply Alfred Little, No. 2, Warsaw.

BARGAIN — 6-ROOMED BRICK, ROBINSON STREET, EAST CITY; $700 TAKES IT. EASY TERMS. APPLY H. J. McCANNAN, 140 SIMCOE STREET.

10 Used Cars 10

1930 MODEL FORD COACH, IN GOOD condition. 'Phone 509 ring 3, Lakefield.

FOR SALE — '29 HUDSON COACH, or Trade for Light Coupe. 473 Aylmer.

TO RENT

11 To Rent—Miscellaneous 11

HEATED OFFICE, 390 WATER Street. Make choice Barber Shop. 'Phone 543.

11X Apartments for Rent 11X

THREE - ROOMED DOWNSTAIRS Apartment, Unfurnished or Furnished, for Light Housekeeping; warm, newly decorated, hardwood floors. 'Phone 1037J, or apply 61 Johnson.

11XX Houses to Rent 11XX

NEW MODERN BUNGALOW. APPLY 205 Sherbrooke Street. 'Phone 803.

SEVEN-ROOMED BUNGALOW, ALL conveniences, fireplace, hardwood floors, 136 Sophia Street. Apply 134 Sophia. 'Phone 2431.

MODERN SEVEN-ROOMED HOUSE, West-end. Immediate possession. 'Phone 529J.

SEVEN-ROOMED BRICK HOUSE. Apply 187 Rubidge Street.

11XX Houses to Rent 11XX

HOUSE TO RENT. FIRST-CLASS, good condition, Seven Rooms, hot-air furnace, 3-wire service, fireplace, Immediate possession; being heated while vacant. On Aylmer, McDonnel to London. 'Phone 2561, 6 to 8.

12 Room. 12

FURNISHED HEATED ROOM, GRAND Central, Apartment 5.

WANTED

15 Miscellaneous 15

WASHINGS DONE AT HOME, 35c PER Dozen. 'Phone 2186J.

WANTED—BY OFFICE GIRL, BOARD and Room, handy to C.G.E. 'Phone 2826F.

GOOD USED WOODEN WHEEL Barrow; reasonable. Write Box 161, Examiner.

WOOD TO SAW WITH MACHINE. 'Phone 777.

SECOND-HAND ROBE. APPLY P. C. Crough, No. 10, Peterborough.

10 HORSE-POWER 220 ELECTRIC Motor. Write Box 163, Examiner.

WANTED— TO BUY, SMALL MOTOR Attachment for Bicycle. Write Box 165, Examiner.

ADULT WANTS TWO OR THREE Unfurnished Rooms, in quiet home. Rent reasonable. Write Box 181, Examiner.

WANTED — BY MARCH, ROOMY House, reasonable rent. Write Box 180, Examiner.

LIVE FOWL, PAYING HIGHEST Prices. 'Phone 81, Clahman.

SCRAP— PAPER— METALS— IRON and Steel—Rags, etc. Peterborough Metal and Waste. 'Phone 607.

LIVE POULTRY. M. KATZ. 'PHONE 604W.

NOW TRY PUZZLE WORD CONTEST NO. 17

TWENTY-FIVE DOLLARS in Cash Prizes will be paid by The Examiner for solutions to this puzzle. There is no entry fee, but only Examiner Classified Ad buyers may enter. Contract Advertisers are excepted.

Two entries are allowed for each 25c spent in the purchase of Examiner Classified Want-Ads. The coupons are good for THE CONTEST OF THAT WEEK OR THE FOLLOWING WEEK ONLY, as selected by the purchaser.

Entry slip MUST be attached to each entry made. Slips secured upon payment of Want-Ad accounts. Full details, rules and word clues are on another page of to-day's Examiner. Solutions MUST reach Puzzleword Contest at The Examiner NOT LATER than 4 p.m., Saturday, January 23. Results announced as soon as ascertained.

CLUES

ACROSS:
1. Exclamation.
3. This goes into lakes.
7. A baby says thanks.
10. Help.
11. Feminine pronoun.
12. Jump.
13. Shine.
15. Flagons.
16. Throw.
17. Ham's companion.
21. Affirmative.
22. Musty.
24. Infant's cry.
25. Therefore.
26. Resin.
28. Greeting.
30. Strikes.
32. Follows.
34. Vend.
37. Consumed.
38. Two fives.
40. Times.
41. Spot.
42. Perform.
43. Try.

DOWN:
1. Body of a boat.
2. Miners dig this.
3. Scottish loaf.
4. Marker.
5. Until.
6. Newspapermen do this.
7. Definite article.
8. Pertaining to air.
9. Pies.
11. Remains.
14. Canines.
15. Tricky.
16. Dimwit.
18. Good for windows.
19. Jewel.
20. The life of the poor is this.
23. Tormented.
24. Personal pronoun.
27. Cask's greatest diameter.
29. Preposition of location.
31. Permit.
33. Place.
36. Devour.
39. Negative.

CUT HERE

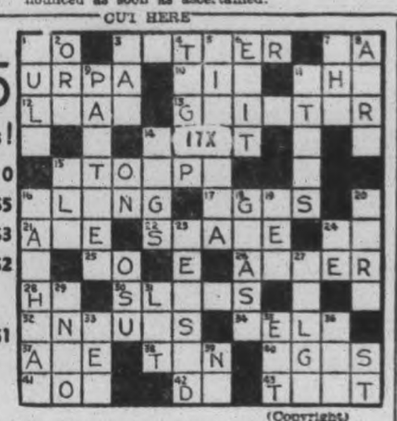

$25 in Prizes!
First . . $10
Second . $5
Third . . $3
Fourth . $2
And Five Prizes of $1 Each

(Copyright)

Additional Blanks May Be Secured From Classified Ad Dept.

I have read the rules and agree to abide by the decision of the judges.

NAME .....

ADDRESS .....

WANTED

16 To Swap. 16

FOR SALE, OR EXCHANGE FOR Cattle, '26 Ford Coupe, '27 Master Buick Sedan; both in good condition. Write Box 160, Examiner.

18 Help Wanted (Female) 18

YOUNG WOMAN TO DO PLAIN Cooking. Apply 216 Reid. 'Phone 226.

RELIABLE GIRL WANTED TO LOOK after Small Child Afternoons. 'Phone 1917W.

WANTED — EXPERIENCED LAUNdress. Apply Langlois Steam Laundry, Lindsay.

19 Help Wanted—Male 19

EXPERIENCED FARM HAND; MUST be good with Horses, Machinery; willing to do all kinds of Farm Work; non-smoker preferred. Apply Peter Hamilton, George Street.

20 Employment Wanted 20

BOOKKEEPER, EXPERIENCED IN General Office Work, desires Position, permanently or part time; references. Write Box 191, Examiner.

YOUNG MAN DESIRES WORK. 'Phone 3506F, after 7 p.m.

GIRL (18) DESIRES HOUSEWORK; good with children. 'Phone 3067.

EXPERIENCED SALESLADY DEsires Position with Milliner or Ladies' Ready-to-Wear. Write Box 162, Examiner.

CANADIAN LEGION HAVE LISTS OF Competent Returned Men to fill Temporary or Permanent Positions. Give the ex-Soldiers a chance to work for you. 'Phone 141.

21 Boarders Wanted 21

LARGE FRONT ROOM, SUITABLE for Two Girls, hot water heating, with Board. 417 Stewart.

GENTLEMEN, ROOM AND BOARD. Six Dollars week. Write Box 186, Examiner.

ACCOMMODATION FOR GENTLEtlemen Boarders. 'Phone 3165W.

THE EMPTY CHAIR AT YOUR table doesn't pay any dividends. Keep it filled with a paying boarder by advertising in this column. It will surprise you how little it costs to advertise regularly at the new special rates. Just 'phone 1600 and ask for an advertising representative to call.

ROOM, WITH BOARD, NEAR OVALtine and Brinton, Garage. 'Phone 3267J.

WHO CAN DO IT

CALL WILFRED BOORMAN — FOR Repairs and Alterations to your Home. 'Phone 2343M.

WHO CAN DO IT

$2,000.00
TO
LOAN

First

Check over your home from the viewpoint of a prospective buyer or tenant—What does it need to make it modern and more comfortable?

Second

Consult one of the contractors or supply houses listed in this column for an estimate of the cost. (There is no charge or obligation for this service.)

Third

Take your estimate to your bank for a low cost Modernization Loan repayable over 12 months or up to three years. Loans may be secured up to $2,000.00.

22A Building Supplies 22A

USE THE
DOMINION LOAN PLAN
TO PURCHASE
QUALITY BUILDING MATERIALS
SCOTT COAL
AND LUMBER
TEL. - 1234

HALLIDAY'S FOR BARGAINS IN Hardwood Flooring, Doors, Windows, Lumber of all descriptions. Let us estimate your Alteration Work. Call us Now before the expected Advance in Prices. Local Sales Representative, 1086. Wm. J. Bull, 539 Downie.

COMPLETE
ELECTRICAL SERVICE
Electrical Fixtures
And Wiring Devices.
GRANT & LOUCKS
418 George Street. Tel. 798

BUILDING MATERIALS
May Be Purchased Now
With Easy Monthly Payments.
THE PETERBOROUGH
LUMBER CO., LTD.
168 Hunter Street W. Tel. 3160

22B Contractors and Builders 22B

EXPERT FLOOR POLISHER. 'PHONE 1714.

J. H. VANCE
Chamberlain Weather Stripping, Caulking, and Free Estimates. 773 Aylmer Street.

WHO CAN DO IT

22c Electrical 22c

'PHONE 1403 — W. GORDON HALL— Electric Wiring. Floor Plugs Installed. Agent G.E. Hotpoint Ranges, etc.

KEYS DUPLICATED — BADMINTON Restringing — Safe Combinations John Buck, Charlotte Street.

22E Plumbing and Heating 22E

HALLIDAY'S COMPLETE BATHROOM with all Fittings at $60.00 is remarkable value. Price may advance shortly. Call us. We install Plumbing and Furnaces on easy terms if desired. Also Plumbing Repairs at lowest prices. 'Phone 1066, Local Sales Representative, Wm. J. Bull, 539 Downie.

FOR EXPERT PLUMBING AND HEATING REPAIRS & CONTRACTS See J. L. P. SMITH, 372 Water Street.

ADAMSON & DOBBIN
PLUMBING, HEATING AND SHEET METAL WORK
175 SIMCOE ST. 'PHONE 466

22F Miscellaneous 22F

D. HARDIE & SON
TENTS, AWNINGS,
AUTO TOPS.
EVERYTHING IN CANVAS.
499 PATTERSON ST 'PHONE 3348J

MATTRESSES AND COMFORTERS Mattresses Re-made. Filling Cleaned Re-built, $2.25 Comforters Re-made or Made from your Feather Ticks $5.25. Large Range of Covers to choose from ONE DAY SERVICE on ALL REPAIRS 'Phone 1384. All Repair Work Guaranteed. Peterborough Mattress and Spring Manager: J. Ellis.

CITY WINDOW CLEANERS
FLOOR FINISHERS.
'PHONE 3106W

23 Auto Repairs and Accessories 23

COMPLETE
CAR WASH
AND
VACUUM JOB
$1.00
LILLICO MOTORS
SERVICE STATION
Corner Charlotte and Aylmer.

WHO CAN DO IT

23 Auto Repairs and Accessories 23

COAL OIL, 18c. DISTILLATE, 12c Vulcanizing, Car Repairs. Guaranteed Service. Dawson's Service Station. 'Phone 1523

DUNFORD'S GARAGE.
BODY AND FENDER — REPAIR BATTERIES, TIRES AND ANTI-FREEZE.
423 WATER STREET 'PHONE 2796

24 Cleaners and Dyers 24

CRAIG'S
CLEANING, PRESSING, ALTERATIONS
HATS, COATS, SUITS, FUR COATS CALLED FOR AND DELIVERED.
173 SIMCOE - 'PHONE 75

24X Collections 24X

NEED MONEY? Then Let Us Collect Your Overdue Accounts. PETERBORO CREDIT EXCHANGE Greene Bldg. Charlotte St. Tel. 1822

28 Moving and Storage 82

BRADLEY'S CARTAGE, 'PHONE 2827 All Goods Insured while in Transit. P.C.V. license. 302 Aylmer Street.

SHORT DISTANCES OR ANYWHERE in Canada or United States Covered. Padded Vans. Experienced Courteous Man. Apply, full particulars, M. Rawlinson Limited, 610 Yonge Street, Toronto.

31 Photographers 31

PORTRAIT AND COMMERCIAL PHOTOGRAPHS, PICTURE FRAMES REASONABLE PRICES.
FRED CRIPPS' STUDIO
NEXT GRAND OPERA TEL. 627J

33 Printing 33

If You Want
QUALITY PRINTING
MODERATE PRICES
QUICK SERVICE
Just 'Phone 1600

36 Radio Service 36

EXPERT RADIO REPAIRS—PROMPT Service and Moderate Prices. S. H. Yearon. 'Phone 3280W.

WHY WAIT?
'PHONE 1594
FOR PROMPT, RELIABLE SERVICE
BROWN'S RADIO SERVICE
547 GEORGE ST. OPEN EVENINGS

ALWAYS BEST — NOW FASTEST. Three Radio Servicemen. New Rogers Radios. Childerhose Radio Sales and Service 'Phone 3390.

RADIO SERVICE
HAVE YOUR RADIO REPAIRED EXPERTLY AND PROMPTLY.
McCANNAN RADIO-ELECTRICAL SUPPLIES STORE
140 SIMCOE STREET TEL. 46

37 LOST 37

PAIR OF EYE-GLASSES, IN CASE, with name "Such" inscribed on Case, between 640 George and Mineral Baths on Brock Street. Finder please leave at 640 George, or 'Phone 3157.

$2.00, SATURDAY NIGHT, Between Zellers and Dominion Store, George Street. Please call 344.

STRAYED, COLLIE PUP, BROWN, with white chest, "Buddy," Child's Pet. Please 'Phone 1624W. Reward.

BLACK AND WHITE WIRE-HAIRED Terrier. Answers to name of "Tito," child's pet. Finder please call 1914.

39 PERSONALS 39

MEN! GET VIGOR AT ONCE! NEW Catrex Tonic Tablets contain raw oyster invigorators and other stimulants. One dose peps up organs, glands. If not delighted, maker refunds few cents paid. Call, write McDermid & Jury Drug Store.

THEY CALL YOU BY NAME—PROF. Rama, the Man Who Knows. Advice on Business, Love, Health, Marriage, and Divorce. Palmist, Psychologist. White House, Room 1, 'Phone 3154.

MALE HELP INSTRUCTION

AIR CONDITIONING
ENGLISH ENGINEERING COLLEGE will select Three Men with fair education and mechanical inclinations for complete Training in Air Conditioning and Refrigeration. For interview send full particulars. Box 506, Thirty Bloor Street West, Toronto.

AERONAUTICS
NOW BOOMING.
WILL PERSONALLY SELECT IN Peterborough Four Men with fair education, good character, and mechanical inclinations for Training in all branches of Aeronautical Engineering. For interview write Technological Institute, 30 Bloor Street West, Toronto.

WHO CAN DO IT

40 TAXI 40

DRUMMOND TAXI SERVICE. Telephone 2350.

ELITE TAXI (W. H. Miller). Telephone 182.

CAPITOL TAXI.
OUR SERVICE IS BEST.
OPP. CAPITOL THEATRE TEL. 105

DARRELL ROSE, TAXI.
207 Simcoe Street. Tel. 1383.

H. STINSON, TAXI.
183 Simcoe Street Tel. 480.

FOR PROMPT, COURTEOUS SERvice—'Phone 1404. Fausett's Taxi, Heated Cars.

PROFESSIONAL

41 Accountant 41

EDWARD HUMPAGE—Chartered Accountant, Auditor, 844 Water Street.

42 Dental 42

L. J. STUART, L.D.S., D.D.S. Bank of Toronto Chambers Corner George and Hunter Sts. TELEPHONE 1094.

44 Lawyers 44

HON. G. N. GORDON, K.C. — Law Offices, 395-397 George Street, Appointments by Telephone — 3300 and 3301.

EMMETT F. SHEEHY—Canada Bonded Attorney. Loans. 397 George St.

JACOB LOW — Barrister, Solicitor, Notary Public. Money to Loan on First Mortgages. 219 Hunter Street West, Peterborough, Ont. 'Phone 2244. Nights and Holidays 1027

BERNARD E. PARK, B.A. — Barrister, Solicitor, Notary Public. Money to Loan. 387A George Street. 'Phone 602.

PECK, KERR & McELDERRY — Barristers and Solicitors, 415 Water Street, Peterborough Telephone 1950 E. A. Peck, K.C., F. D. Kerr K.C., V. J. McElderry, K.C.

ALEXANDER L. ELLIOTT—Barrister, Solicitor, Notary Money to Loan, Kresge Building, 355 George Street, Peterborough. Telephone: Office 3, Residence 81.

45 Medical 45

DR. E. V. FREDERICK
M.R.C.S., Eng., F.A.C.S
KRESGE BLDG., PETERBOROUGH
TEL. - OFFICE 423—RES. 966

47 Optometrists 47

CONSULT A. A. FOWLER, Phm.B., Optometrist, about your Eyes. Glasses Fitted. Watch Repairs. 'Phone 636.

M. J. ROCHE, R.O.
OPTOMETRIST
186 Charlotte Street. Tel. 429

MONEY TO LOAN

MORTGAGE LOANS, 5½%, APPLY to Miss Armstrong, c/o G. N. Gordon.

NOTICES

NOTICE.

Applications for the Position of Assessor for Municipality of Township of Harvey, for current year 1937, will be received by undersigned on or before February 6th, 1937, Assessor stating his own salary. Lowest Tender not necessarily accepted.

MARGARET B. HALL,
Township Clerk.

NOTICE TO CREDITORS.

IN THE MATTER OF THE ESTATE OF JANE WALKER.

All Persons having CLAIMS against the Estate of JANE WALKER, late of the Township of Otonabee, in the County of Peterborough, Spinster, Deceased, who died on or about the Thirtieth Day of November, 1936, are hereby notified to send in to the undersigned, Solicitors herein for John A. Drummond and Gardner Thompson, Executors, on or before the Eighth Day of February, 1937, full particulars of their Claims. Immediately after the last mentioned date the Assets of the said Estate will be distributed amongst the parties entitled thereto, having regard only to the Claims of which the Executors shall then have notice.

DATED at Peterborough, this Sixteenth Day of January, A.D. 1937.

HALL, HALL & STEVENSON,
116 Hunter Street, Peterborough,
Solicitors for John Alexander Drummond, and Gardner Thompson.
Executors.

50 AUCTION SALES 50

FOR SUCCESSFUL AUCTION SALES Telephone 1477W J. W. Miles

CANADIAN CARS FOR EXPORT

TORONTO, Jan. 18 (CP).—Value of Canadian-built automobiles shipped abroad averaged nearly $500,000 a week in 1936, J. L. Stewart, general manager of the Canadian Automobile Chamber of Commerce reported today. Value for the year of exports was $23,520,000.

The average workers employed was 15,481 per month, and total paid in wages and salaries for year was $22,111,892.70, he said.

HENRY —By Carl Anderson

BRINGING UP FATHER —By George McManus

The Examiner Classified Advertising Index.

Accountants	41
Auction Sales	50
Auto Repairs and Accessories	23
Boarders Wanted	21
Building Supplies	22A
Business Opportunities	9
Cleaners and Dyers	24
Contractors and Builders	22B
Dental	42
Electrical	22C
Employment Wanted	20
Florists	1
For Sale (Miscellaneous)	4
Found	38
Fuel for Sale	6
Funeral Directors	2
Hairdressers	26
Help Wanted (Male or Female)	17
Help Wanted (Female)	18
Help Wanted (Male)	19
Insurance	43
Jewellery Repairs	37
Lawyers	44
Legal Notices	4
Live Stock for Sale	7
Lost	37
Medical	45
Modernize and Repair	22
Money to Loan	46
Monuments	3
Moving and Storage	28
Musical Instruction	48
Instruction	48
Notices	48
Nursing	48
Optometrists	47
Painters and Decorators	22D
Personals	39
Phone Orders	27
Plumbing and Heating	22E
Poultry for Sale	7
Printing	33
Radio Service	36
Real Estate for Sale	8
Rooms to Rent	12
Summer Cottages to Rent	14
Summer Resorts	14
Swaps	16
Taxi	40
To Rent (Miscellaneous)	11
Used Cars	10
Wanted (Miscellaneous)	15
Watch Repairs	37
Who Can Do It	22F

WANT ADS. BRING REAL RESULTS AT SMALL COST

MILLBROOK

SHORT COURSES ARE PROVING POPULAR IN DURHAM COUNTY

Many Pupils Are Taking Advantage Of Instruction At Millbrook

HOME ECONOMIES

(Examiner Correspondence.)

MILLBROOK, Jan. 18.—Twenty six girls and young women have accepted the opportunity of benefiting by a short course in Home Economies being held at the Waverley Club under the auspices of the Durham County Branch of the Ontario Department of Agriculture under the able direction of E. A. Summers, B.S.A., Agricultural representative, Bowmanville, assisted by Miss M. E. Clarke, Port Nelson, sewing instructress and Miss L. M. Ross, Toronto, who is conducting a class on Household Science.

There were similar courses held in Millbrook during 1929 and it may be another eight or ten years before another opportunity is afforded. The course is free with a contingency fee of fifty cents for regular members and will be used to purchase supplies for practical work.

Girls attending the home economics course study household science under the headings of Foods and cookery, Laundry and Household management.

Those already enrolled include: Misses Ethel Belch, Katharine Donnelly, Phyllis Larmer, Ruby Fallis, Janet Dawson, Phyllis Reid, Anna Rowland, Jessie Armstrong, Luella Kennedy, May Needham and Edith Sheppard, Luella Kennedy and Mary Widdis, Millbrook, Miss Helen Earle, Fairmount, Miss M. Ballantyne, Mt. Pleasant, Miss Margaret Gray, Perrytown, Misses Mildred Wilson and Margaret Dean, Garden Hill, Mrs. Stafford Finn, Mrs. Allen Mitchell, Mrs. George Fallis, Mrs. Lloyd Byam, Mrs. J. McKnight, Mrs. R. Smith and Mrs. Lawrence Olan, Millbrook.

The Boys' Department

Twenty-nine young men are taking the advantages of the Agricultural Course being held in the council chamber, which covers much under the headings of Live stock, feeds and feeding, field crops, Poultry, Bacteriology, Farm drainage and mechanics, fertilizers and manures, fruits and vegetables, weeds and weed seeds, insects and fungus diesases, business methods and management, etc.

Noted speakers who are expected to address the class and all others who wish to attend include James A. Telfer, Senior Sheep Promoter, Dominion Live Stock Branch, Paris, Ontario, who will conduct a sheep marketing course, Tuesday, January 19; I. C. Marritt, Bsc.F., Forest Branch, Department of Lands and Forests Branch, Toronto, speaking on "Farm Forestry" Wednesday, January 20; W. J. Stephen,B.S.A., crops, seeds and weeds branch, Department of Agriculture, Toronto, "Weeds, their control and eradication" January 28 and 29; Poultry will be dealt with by a member of the staff Poultry Department, O.A.C., Guelph, January 21; and a staff officer of Federal Live Stock Branch, Toronto, will preside at a swine marketing course on January 26th.

Those enrolled for the Agricultural Course are: Messrs. Ross Armstrong, Stanford Brown, Marshall, Fallis, Walter Todd, Gordon Larmer, Keith Porter, Tom Armstrong, Gordon Might, Fred Brown, Allen Earle, Johnson Rowland, Earl Carveth and Marshall Fallis, Millbrook, Mr. Joe Armstrong, Baillieboro, Messrs. Wm Allen, Edward Downs, Stanley Allen and Morley Allen, Ida Messrs, Billy Boyles and Norman Earle, Cavan, Messrs. James Cook and James Dawson, Fraserville, Mr. Allen Dawson, Baillieboro, Messrs. Elias White, Bert Wilson and Elwood Gray, Garden Hill.

WOMEN IN MADRID HELD "NUISANCES"

Only Aggravating Food Shortage—War Must Be Won Says Officials

MADRID, Jan. 18.— (AP) —Adamant women, resisting a government decree to evacuate Madrid, were told bluntly to-day they were "nuisances" and a drain on the city's defences against the insurgent besiegers.

Margaret Nelken, writer and member of the Cortes, exhorted them to obey the defence Junta's order, pointing out their resistance aggravated the city's food problem.

"The war must be won," the deputy appealed in a newspaper. "Therefore you women must evacuate Madrid.

"You are trying to be self-sacrificing and are showing civic courage, but yesterday you and a large group of demonstrating women paraded the streets of Madrid crying, 'We're not going.'

"But this war must be won and we have to tell you plainly you are nuisances here and you have no right to be an indirect cause of a food shortage."

The Examiner

Classified Advertising Rates

Cash Rate:

1 Cent per Word or Figure per Insertion, Minimum Charge. 25c

Charge Rate:

2 Cents per Word or Figure per Insertion. Minimum Charge. 35c

Box Numbers:

One or more Consecutive Insertions 10c

'Phone 1600:

We will call for your Advertisement and give you the low Cash Rate.

Coming Events:

Per Word per Insertion 2½c
Minimum Charge 50c

Special Announcements.

Birth Announcements 50c
Engagement Announcements. 50c
Marriage Announcements ... 50c
Death Notices 50c
Card of Thanks (up to 1 inch) 50c
In Memorians (up to 2 inches) 75c
Over 2 inches (per inch extra) 50c

Legal, Municipal, Government, Auction Sales:

First Insertion per agate line, 12c
Repeat Insertions 8c

Our Boarding House - with - Major Hoople

JOHN BARRYMORE TO LOSE HIS WIFE

Fourth Venture In Matrimony To End In Divorce As Elaine Charges Jealousy

LOS ANGELES, Jan. 18 —(AP)— The cyclonic romance of Elaine (Ariel) Barrie, 21, and John (Caliban) Barrymore, began in a hospital, flared to public view as a cross country chase by plane and train—and today it was in the divorce court.

The dark-eyed New York girl, ambitious to have a stage career, charged:

The actor struck her ("roughened me up a bit" she said at the time) during a New Year's party at a Hollywood night club. Threatened "to kill or seriously maim" her. Called her "violent, vile, obscene, indecent, profane or opprobrious names."

And all because he was jealous over her stage aspirations.

In filing suit yesterday to end her brief career as Barrymore's fourth wife—they were married November 9 at Yuma, Ariz., after an airplane elopement—she also charged their honeymoon was disrupted by his false accusations of her attentions to other men.

At the home of his trainer, Ken Kelly, where he has stayed since the separation two weeks ago, Barrymore declined to comment.

Wants Reasonable Alimony

Asserting she is without funds, Miss Barrie asked for "reasonable alimony." She requested that Barrymore be required to pay $10,000 attorney's fees and $1,000 court costs out of his earnings, which she estimated in excess of $3,000 weekly.

"I do not intend to ask for permanent alimony," she declared. "All I want is funds to tide me over for the present. I am sorry it had to happen this way. I wish him all of luck."

Expressing concern for community property of securities, cash, contracts, and real estate she said are in Barrymore's possession, Miss Barrie asked a court order to restrain him from disposing or hypothecating them.

She is rehearsing for her new play which opens Feb. 1 in San Francisco.

JEWELRY FOUND IN HAY

String of Pearls Worth $2,000 is Found in Haystack.

ESKDALE, Cumberland, Jan. 18. —(CP).—Cyril Bulman had a surprise while cutting hay from a stack in the Wha House farm here. In the stack he found £2,000 worth of jewelry.

The jewelry was identified as belonging to Mrs. Roberts, wife of the provost of Selkirk. It had disappeared from a drawer in her home while she was staying at Wha House August 15 last. The find included a string of pearls worth £1,500.

How the jewelry got into the hay stack remains a mystery.

Not a single British coastwise vessel is now laid up.

Higher diamond prices are predicted in South Africa.

WOOLER

On Wednesday Mr. and Mrs. S. L. Terrill accompanied by Esli Terrill and Clinton Terrill motored to Cambray to visit a sick cousin, returning home early in the evening as the day was perfect.

On Wednesday night a terrific rain and wind storm caused much damage.

On Thursday evening Mr. and Mrs. S. L. Terrill attended a dinner party at the home of Mr. and Mrs. Maurice Herrington. Other guests were Mr. and Mrs. Lloyd Herrington, Mr. and Mrs. Frank Harnden, Mr. and Mrs. Hedley Ireland, Mr. and Mrs. George Adams and Dr. and Mrs. Dummett of Brighton.

Rev. A. Poulter attended Presbytery meeting at Hilton on Thursday.

Mr. Meyers is slowly recovering from pneumonia.

Board meeting of the United church was largely attended on Friday afternoon at the parsonage.

Mrs. H. H. Kirk of Toronto is spending the week-end with her mother, Mrs. S. Palmen, who is very poorly, and staying at her daughter's home, Mr. and Mrs. G. Anderson.

TRENT RIVER

Miss Margaret Davidson spent the week-end with Mrs. J. F. Davidson and Miss Leatha.

The Trent River presents a springlike appearance with the water running high and overflowing its banks on low places since the recent heavy rains. boat houses, wharfs and a number of cottages along the shore are effected. The river is flowing free of ice.

Bedtime Story

By HOWARD R. GARIS

UNCLE WIGGILY AND THE ANT LADY

"Oh, my goodness!" exclaimed Uncle Wiggily one morning as he opened a letter the post dog had left for him in the mail box. "Oh, dear me!"

"Whatever has happened?" asked Nurse Jane Fuzzy Wuzzy. "Is it bad news you have?"

"Well, not exactly bad news," answered Mr. Longears. "But it will be too bad for me if I don't do something about it. I suppose on account of Christmas and New Year's I forgot about it."

"Forgot about what?" inquired the muskrat lady housekeeper. "I hope it isn't your income tax?"

"No, I still have time for that," laughed the rabbit uncle. "But this is about the good deeds I am supposed to do every day. This letter is from the Rabbit Scoutmaster, Jack Rabbit, and he wants to know if I did my good deeds yesterday."

"Did you?" asked Nurse Jane.

Good Deeds Forgotten

"I'm sorry to say I didn't," replied Mr. Longears. "But I can do some extra good deeds today and make up for yesterday. It's a good thing Jack Rabbit reminded me. Well, I'll hop along now, Janie, and see what happens. I'd like to have an adventure and also do some good deeds.

Then I can still belong to the Rabbit Scouts."

"Hop along!" said Nurse Jane, cheerful like and encouraging. Then she scrambled into the hollow stump bungalow to wash the dishes and Uncle Wiggily hopped over the fields and through the woods to find an adventure and do his Rabbit Scout good deeds.

Uncle Wiggily, you see, belonged to the Rabbit Scouts. Theye were something like the Boy Scouts but, of course, only animals could be members. Otherwise the two clubs were much the same and doing good deeds was one of the requirements. That means you had to do them.

"Heigh ho!" said Uncle Wiggily as he hopped along. "I wish I could find an adventure and also do a good deed!" No sooner had he said this than, all of a sudden, he heard a voice saying:

"Oh, dear!" It was such a sad voice that, for a moment, Uncle Wiggily thought it might be the echo of his own voice. But he was not in a place where echoes sounded, like in a valley or a cave, so he knew it must be some one speaking.

"Who are you and what is the matter?" asked the rabbit gentleman bravely, feeling quite sure it was none of the Bad Chaps.

An Ant Lady

"I am a little ant lady," was the answer. "And I am having trouble rolling home this meat ball I was lucky enough to find while I was taking a walk. It's a lovely meat ball but I can't roll it. I am so little and the meat ball is so big. Oh, dear!"

"I will help you," offered Uncle Wiggily as he looked down at the ground in a place where there was no snow and where the dried grass of last year showed. "I will help you; it will be an adventure," went on the rabbit gentleman. "And it will also be a good deed. Then I can tell Jack Rabbit I am still a member of his scout troop."

"Oh, you are so kind," Mr. Longears," said the ant lady. "I suppose I shouldn't be out on a cold day like this."

"No, you shouldn't," agreed Mr. Longears. For it was strange to see an ant lady out in the middle of Winter. "Now let me see how I can help you." Then, all of a sudden, as he looked at the ant lady, Mr. Longears began to laugh as hard as he could: "Ha! Ha! Ha!"

The ant lady looked very much surprised and unhappy, as well she might. And if the man in the grocery will play music on the electric coffee grinder for the sugar cookie, I'll tell you next about Uncle Wiggily's good deed.

(Copyright, 1937)

SELWYN

ALL OBLIGATIONS OF CHURCH MET

Encouraging Reports Are Heard At Meeting In Selwyn United

(Examiner Correspondence.)

SELWYN, Jan. 18.—On Thursday evening the Young People's Society of the United Church presented in the church the picture "King of Kings" based on the film of the same name by the great director, Cecil B. De Mille. This picture is based on the story of the life of Christ throughout his years on earth up to the time of and after his Crucifixion. It truly deserved the great approval it received in other places, and was greatly enjoyed by everyone present.

At the conclusion of the showing of the picture, which was directed and narrated by the Rev. C. C. Miller, the various reports pertaining to the church were read. The Women's Association report was given by Mrs. E. Preston; the Sunday School and Girls' Class by Miss Opal Preston; the Young People's Society by Miss Edna Elliott and the Church report by Mr. Bruce Fitzgerald. Rev. C. C. Miller, minister in charge, congratulated the Selwyn congregation in that they have met all their obligations and have remaining a substantial balance on hand. Rev. Miller added that the only obligation that had not been met in full was the Missionary Fund, and this is being contributed by special collection.

A hearty vote of thanks was tendered the organist, Mrs. Albert Hughes, on her faithful services throughout the year.

After all the business was concluded the W.A. of the church, served very delightful refreshments to all present.

A French engineer claims to have discovered a big oilfield in Kenya capable of supplying the needs of all of British Africa south of the equator.

WARSAW

PASTOR IS INVITED FOR ANOTHER YEAR

Warsaw Congregation Want Rev. J. W. Wilkinson To Remain With Church

(Examiner Correspondence.)

WARSAW, Jan. 18. — On Wednesday evening, January 13, the United Church held its annual business meeting. Reports of church work and organizations were read and showed affairs in good condition. The W.M.S. had reached its allocation. A good sum had been given towards temperance work. The W.A. had assisted materially in finances The Sunday School averaged about one hundred attendance.

Rev. J. W. Wilkinson presided, and spoke feelingly and with pleasure of the results of the year's work. He regretted, however, that several valued members had passed away, whose loss he felt keenly, and he was thankful that in all the charges so many had openly confessed Christ.

The retiring elder, Thomas Clements, was re-elected unanimously.

The Choir Officials.

The choir had held its annual meeting on the previous Monday evening, appointing Mrs. G. G. Taylor organist and choir leader, Mrs. Wilkinson secretary-treasurer, and David Miller, president. This was ratified at the congregational meeting.

James Hawthorne moved that Mr. Wilkinson be invited to remain another year, and on its being seconded, put the motion, which was carried unanimously, and everyone looked happy. Mr. Wilkinson spoke very happily of the invitation having been given by all four charges in the pastorate, of the work of the church in the community, and for himself and Mrs. Wilkinson thanked the people and accepted the invitations. Mr. Wilkinson is in his seventh year here, and will start in the eighth year next July.

After the benediction the executive of the W.A. served a light luncheon and a very happy social half-hour was spent.

Paper on Hymns.

At the United Church Young People's meeting on Monday evening, January 11, at which Miss Esther Menzies presided, Mrs. Wilkinson gave a most interesting paper on three hymns, each of which was sung before she gave her notes on it. The three chosen by the speaker were "Just As I Am Without One Plea" by Charles Elliott, "Jesus, Lover of My Soul" by Charles Wesley, and "Rock of Ages" by Toplady.

Institute Meets.

Mrs. Roland Payne kindly opened her home for the Women's Institute meeting on Thursday, January 13. The attendance was fair, Mrs. Weller presided. After opening exercises, which included roll-call, the name of a flower beginning with the first letter of the member's first name. Letters of thanks were read from several recipients of Christmas cheer boxes. Mr. Clarence Telford sent a bundle of clothing for the relief box.

Mrs. Weller spoke of quilt blocks still out. Mrs. McDonald brought her block and several names which can be put on another block. Miss May Payne gave a delightful piano selection.

Mrs. Henry Clements gave a splendid report of the forenoon's work in the project class in buymanship of fabrics which she attended the previous day. She will report the afternoon's work at the next meeting in February.

Miss Collins, who held splendid classes in sewing in Warsaw, held the class. These classes are for the help of the women to know the goods they buy, as on woman depends the major part of home buying.

Personals.

Rev. J. W. and Mrs. Wilkinson motored to Bowmanville on Thursday, January 14, to attend a funeral.

Mr. Charles Calder is engaged as manager of Warsaw Cheese Factory for the 1937 season. He has not yet secured his assistant.

The Anglican people have no church service until spring.

During the winter, Baptists are holding services on Sunday afternoon in the homes.

MILLBROOK

CLASSES UNITE FOR SOCIAL HOUR

Good Time Is Enjoyed By Pupils Of Durham Short Course

(Examiner Correspondence.)

MILLBROOK, Jan. 18.—Members of the classes of the Short Course being sponsored by the Durham Branch of the Ontario Department of Agriculture, joined together for a gay social period during an hour when an informal program was presented.

Mr. Harry Kennedy, Cavan, was the efficient chairman, assisted by Miss Margaret Gray, Perrytown, who gave piano accompaniment for the opening number "The Maple Leaf Forever," and the sing song which followed including "Pack Up you troubles", "Old Macdonald" "Put on your old grey bonnet", etc. Mrs. Geo. Fallis officiated as secretary and read the minutes of the previous meeting.

Girl members of the classes rendered a vocal chorus "Let me call you sweetheart" with guitar accompaniment by Miss Margaret Gray. Other items on the program were an address by Clarence Johnson, Springville, who spoke on "Why Farming is one of the most important industries"; violin solo, by Walter Todd; harmonica duet by Joe Armstrong and Harry Kennedy; guitar solo, Miss Margaret Gray; an address, "Dangers of Speed", Allen Earle;

The week's edition of the class paper was read by Joe Armstrong and an interesting skit was presented by the girls, entitled "Mellerdrammer"; singing of the National Anthem dispersed the gathering.

YOUNG'S POINT

(Examiner Correspondence.)

YOUNG'S POINT, Jan. 18.—On Thursday evening, January 14th, Mrs. Jack Brown entertained about fifty ladies at a miscellaneous shower in honor of Mrs. Wilbur Bullock (nee Alice Dunford), a bride-elect of the month, who spent the past year in the village and is now residing in Lakefield.

After a pleasant hour had been spent with several contests, the bride was seated under a large white bell, while Miss Ethel Freeburn conveyed to her the good wishes of her friends and a heavily laden, beautifully decorted baby pram was wheeled in by little Joyce Brown and Faye Darling.

Mrs. Bullock thanked her friends in a pleasant manner and the gifts among which was a hand-embroidered buffet set from the Women's Association of the United Church, were opened and admired.

Mrs. Brown and her assistants served delightful refreshments and the remainder of the evening was spent in conversation.

Guests from a distance who were present were Mrs. Wm. Shearer of Lakehurst, Mrs. Brown's mother, Mrs. Alfred Dunford of Lakefield and Miss Helen Johnston of Peterborough.

On Wednesday evening, January 13, a well-attended meeting of the Women's Association of the United Church was held at the home of Mrs. Harry Freeburn. The president, Mrs. C. Merrill, occupied the chair and opened the meeting with prayer followed by the reading of the reports.

The Association intend giving their annual reports at a banquet which will be held towards the end of the month.

At the close of the meeting the committee in charge served refreshments and a social half-hour was spent.

On Thursday, January 14, the Women's Auxiliary of St. Aidan's Church were scheduled to meet at the Rectory for their regular business meeting. Owing to the poor attendance, no reports were given but plans were made for a card party and dance which will be held in Young's Hall on Friday, January 22nd.

Personals

Mr. Ross Smith of Lakehurst was a guest of Mr. and Mrs. J. Brown on Thursday evening.

Mr. Henry McNaughton of Nassau called on his brother, Wilbert McNaughton on Thursday.

Miss Helen Johnston of Peterborough spent the past week the guest of Miss Marian Young.

MUGGS AND SKEETER — by WALLY BISHOP

BRICK BRADFORD—And the Lord of Doom — by WILLIAM RITT and CLARENCE GRAY

TILLIE THE TOILER — —By Russ Westover

WORRIED BY BILLS YOU CAN'T PAY?

With a $50.00 to $500.00

LOAN

No endorsers
No embarrassment
No waiting

Enquire About Our NEW REDUCED COST

CENTRAL FINANCE CORPORATION
Under Dominion Government Supervision
355 George Street
Peterborough
Phone: 1763

Bancroft's Oldest Citizen And The Village Council

Above is the village council from LEFT to RIGHT, Dr. S. S. Lunch who was elected reeve for a second term. D. E. Hawley who is serving his first term as councillor; Dr. R. E. Haryett who is serving second term; T. W. Tryon who is on his first term and P. A. Keller who is serving his second term. The councillors were all given acclamations.

At the right is James Vance, aged 81 who came to Bancroft 71 years ago when there were only two families residing there and he has seen the population grow to over 1,000. He is shown with his faithful dog. At the bottom is a scene of the main street of the village.

PUT YOUR HEART RAISING CATTLE BREEDERS TOLD

Peterboro Shorthorn Breeders' Association Holds Successful Meeting

SHOULD BUY THE BEST

Great Revival Of Interest Is Indicated In Large Attendance

"The kind of man who should own cattle is the man who likes them," Prof. George E. Day, secretary of the Dominion Shorthorn Breeders' Association, declared in an address to the Peterborough branch of the association at their luncheon Saturday in the assembly hall of Murray Street Baptist Church.

"If you are going to make a success of any business, I don't care what it is, you must have your heart in it; and if you are going to get anywhere with cattle or horses or sheep you can't treat them as a necessary evil. You have got to really like them. If you haven't a love for cattle you haven't the fundamental for success as a livestock man, or woman either. When I go into some barns I find it mighty hard to make myself believe that the owners really like their stock. Too often you find cattle that are bullied and starved and ill-treated by some fellow who hasn't much more brains than a cow in so far as the treatment of animals is concerned."

Professor Day, formerly of the staff of the Ontario Agricultural College at Guelph, said he was referring to the darker side of the picture, and fortunately it was only a minor aspect. There were many first rate livestock men among the breeders of Shorthorn cattle in Peterborough County. Mention was made of two grand champion Shorthorn bulls at the Royal Winter Fair, one bred by Frank Scollard and the other bought from George Whittington and Son by Duncan Campbell and Sons of Moffat.

Improving Prices

Prof. Day reviewed prices paid for Shorthorns at two important sales last fall. At the Campbell-Douglas sale on October 12 twelve bulls averaged $210 and 35 females averaged $300; and on October 26 the combined sale of animals from the farms of King Edward VIII. and T. E. Russell 17 bulls averaged $291, 23 females $361. At the International Livestock show in Chicago bulls averaged $303 and females $225. These prices were distinctly encouraging, Prof. Day said, and indicated a further awakening of interest in the Shorthorn breed.

"But, there is a sad feature to these sales and prices. Ask yourselves what kind of cattle brought the prices I have quoted. How many of us have cattle that would bring such prices If we haven't them, the question is why haven't we. It is a time for heart-searching among Shorthorn breeders. Some of them have kept the faith. They have gone in for good sires, they have culled from the bottom, in many instances they have made sacrifices to improve their herd with an eye to the future. But a great many have drifted in the opposite direction. They bought bulls for the fewest possible dollars irrespective of their value to their herds, and they have culled their herds from the top. What advantage is it to that class of breeder if prices soar? That man can't get any advantage from higher prices simply because he hasn't the cattle that are wanted. Such men are only fooling and cheating themselves and they are not playing fair with the breed."

Should Buy the Best

Professor Day said that the narrow outlook that was disposed to avoid going beyond the immediate district for stock was an obstacle to progress. Breeders should feel that the best they could buy was none too good no matter where the cattle came from, and they should be prepared to pay for that quality. In that connection he referred to the Whittington purchase of a bull that left their hands again last fall and won a grand championship at the Royal.

"You have got to look around anywhere until you find what you know you should buy for the improvement of your herd if as Shorthorn breeders we are going to put ourselves on the map. We are inclined to blame everybody but ourselves, your fieldmen, your officers and so on. We may feel better by doing that, but it won't get you any farther. We should look at our own cattle from the eyes of an outsider, and if we can't see any faults in them we are going to be licked and we won't get anywhere."

The years of depression had been extremely trying, but the men who had been sincerely interested in their breed had made sacrifices and had taken advantage of the time to buy better stock at reduced prices. They looked ahead to the time when the market would move forward again, their improvements centred on the top of their herds, and they were prepared to get some of the advantage of higher prices. Others waited and delayed and when they do make improvements it may be that prices have again passed their peak. If the livestock industry did not progress as it should in this country the responsibility did not rest with one or two men. The blame member should be blame, and rightly so.

Mineral Elements

Prof. Day said that cattle from the western provinces seemed to be bigger boned than the Ontario stock and the differential factor was because the mineral elements in the western soil was not yet exhausted. There seemed to be a deficiency in eastern soils, a condition which every herdsman should look into. Lack of essential minerals might be made up by direct feeding or by fertilization of the soil, or by a combination of both. Prof. Day said that this supplying of mineral deficiency would have a wonderful effect in improving the cattle raised in this part of the country. The Shorthorn breed by its ability to produce weight for age, its easy feeding and rapid production of beef, was maintaining its place of prominence, and for the needs of the general farmers the breeder would do well to pay attention to the production of milk, an asset that stood out in the dual purpose Shorthorn.

Large Attendance

A. D. Runions was chairman of the meeting which was largely attended by farmers and their wives from the neighboring townships. Mr. Runions said it was encouraging to notice the revival of interest as indicated that these meetings had been allowed to lapse for a number of years.

Other speakers were Mayor Macdonald who conveyed the city's greetings, Warden Gifford, J. J. Duffus, M.P. and Wm. Waldie of Stratford, first Vice-President of the Dominion Shorthorn Breeders' Association. T. P. Lancaster, M.P., was invited, but was unable to be present. The program included several guitar duets by Misses Rosborough and Reynolds.

TRENT RIVER

CHURCH REPORTS SHOW GOOD YEAR

Annual Congregational Meeting of Trent River United Hears Of Progress

(Examiner Correspondence.)

TRENT RIVER, Jan. 18. — The annual congregational meeting was not as largely attended as expected Friday night at the United church. Rve. S. A. Kemp opened the meeting. Messrs John Ruttan and Wesley Wildman were appointed tellers for the election of officers.

The report from the Young People's League given by Edward Armstrong, treasurer, showed receipts $20.39, expenditures $18.20 with a balance of $2.19 to start the New Year. Sunday School report was given by Mrs. Thos. J. Brown with receipts $143.96. The average attendance at Sunday School for the year, 62. Average collection $1.60.

Mr. R. W. Murphey reported $27.60 had been collected for Missions including $10 from the Ladies' Aid. Further reports for missionary giving will be heard from as a number of young ladies of the congregation have not completed a canvass of their section.

The Ladies' Aid report given by the treasurer, Mrs. Thos. K. Thompson was most gratifying, with receipts $296.29, expenditures $277.84. Special mention is to be made of the marvellous work of the Ladies' Aid during the year and especially in assisting the church board any time they were willing to help out. During the year the Ladies Aid contributed $197.00 to the church Board of managers. A hearty vote of appreciation was extended to the members and also to R. W. Umphrey for his untiring efforts in making a special canvass for church funds. R. W. Umphrey, church treasurer, reported receipts $1034.33, expenditures $1023.15. A special canvass was recently made by Mr. Umphrey but too late for 1936 report as the books were closed.

Auditors H. B. Wood, John Ruttan, Rev. Mr. Kemp, gave a report on the parsonage repairs and extended a hearty invitation to any of the congregation to visit the parsonage and see for themselves the splendid work that had been done around the parsonage.

Election of Officers

For the Session to fill vacancies caused by Messrs. Ed. Hubie and George Longmuir, Mrs. J. F. Davidson and Mr. George Vanvolkenburg were elected. The session for 1937: Mrs. B. Robson, Mrs. W. Preston, Mrs. J. F. Davidson, Messrs. K. Waters, R. W. Umphrey, and George Vanvolkenburg.

Board of Stewards: Mrs. Thos. J. Brown, Mrs. Thos. K. Thompson, and Mr. Emerson Glenn, together with Mrs. H. Wood, J. Ruttan, Thos. K. Thompson, W. G. Scott, G. Shearer, E. Glenn, T. W. Brown, H. Wood, W. W. Redden, R. Redden, Wm. Morton and M. McMillan.

Convenor for session, R. W. Umphrey, assistant, Mrs. Wm. Preston, Mrs. George Vanvolkenburg was reappointed to prepare the elements for Communion Service.

Gordon Shearer, John Ruttan, were appointed for taking up the offertory with Harold Thompson and Alex. Brown as assistants. A meeting of the Board of Management was held at the close of the election of officers.

WILL SPEND $15,000 ON SEYMOUR ROADS

(Examiner Correspondence.)

TRENT RIVER, Jan. 18.—At the inaugural meeting of the Seymour township council a by-law was passed to provide for the expenditure of $15,000 on roads during the year.

Reeve John Currie presided with Deputy-Reeve Robert Innes, Councillors Frank Lee, Wm. Rowe and W. J. Ross present. The members took their oath of allegiance to His Majesty King George VI. Rev. Dr. C. S. Reddick of Campbellford conducted the opening devotional exercises.

The report of G. W. Anderson, school attendance officer, was received and filed. Tax Collector Robert Waddell reported taxes to the amount of $33,945.90 collected.

The Bell Telephone Co. was, on motion, granted permission to replace decayed poles on township lines. The Reeve and clerk were authorized to sign the petition for the road grant expenditure.

The appointment of township officials was as follows: School attendance officer, G. W. Anderson; live stock valuer, W. A. Wynn; member local Board of Health, John S. Wallace; solicitor, N. Alex. MacColl; assessor, T. J. Ketcheson; high school trustee (to represent S.S. No. 8 in township), James Milne; weed inspector, John Ingram.

On motion of Deputy-Reeve Innes and Councillor Ross, the clerk was authorized to advertise for 3,000 feet of cedar 16 feet long and 5 inches thick, flattened on two sides and straight; tenders to close at 12 o'clock noon, February 1, 1937. Accounts were passed and council adjourned to meet February 1.

Does Your Stomach Rebel After Every Meal You Eat?

BURDOCK BLOOD BITTERS

The bloated, heavy feeling after meals; the empty, sinking, gnawing before meals; the belching and flatulency between meals; the rising and souring of food, all these and more fall to the lot of those suffering from stomach trouble.

Burdock Blood Bitters tones up the membrane lining of the stomach, and restores the natural process of digestion.

Take B.B.B. and get rid of your stom trouble.

Bancroft Pioneer Arrived When Place Had Two Families

James Vance, Resident For 71 Years, Has Seen Many Changes

HEARD WOLVES HOWL

(Examiner Correspondence.)

BANCROFT, Jan. 18.—A link that goes back to the earliest days of the history of this village is furnished by the remarkable memory of James Vance, resident of Bancroft for seventy-one years during which time he has watched the population grow from two families to nearly one thousand persons.

Mr. Vance, 81 years of age, was born in Boston, Mass., in 1855, and when he was a mere infant, his parents crossed the border and took up residence in Tyendinaga township, Hastings county, soon after moving to Ormsby, sixteen miles south of Bancroft. He was only ten years of age when he accompanied his older brother to Bancroft where they built a log house and began the cultivation of a small farm. When Mr. Vance travelled by means of an ox-cart up the narrow lumber road from Ormsby on that occasion there were only two families living in Bancroft. One was the George family who lived in the northern part of the village on the east side of the York river and kept the first postoffice in Bancroft and the other the Clarke family who lived in a small log building on the present site of Kelusky's store.

The First Service.

It is interesting to learn that in the little log cabin built by the Vance brothers after their arrival in Bancroft was held the first religious service of any kind that ever took place in the community. In a short time after their arrival a sawmill containing old-fashioned upright saw was built by a Mr. Cleek who also erected a small house that was later destroyed by fire. Mr. Flint who had financed the building of Cleek's mill came to Bancroft afterward to erect a large mill where Davy's mill now stands on the east bank of the river. This mill contained a circular saw. Flint also built a boarding-house across the river from the mill and to him also goes the credit of erecting Bancroft's first hotel, a small building in the same location as that of the present Bancroft Hotel, owned by Mrs. E. Kennedy.

The First School

The first school, Mr. Vance recalls, was a small log house where Kelusky's store now stands. To this little building came six scholars. The second school was built between the present Orange Hall and the main street, and by the time it was erected there were twelve pupils.

For many years there was no bridge across the river in the village. However the stream was shallow and the residents were able to ford across in ox-carts. Mr. Vance recalls a man named Siddons who moved his family and possessions across the river by means of a small row-boat. The first bridge was made of rough pine logs but it was carried away by a flood. For two years afterward there was no bridge until the government built a new structure. At that time little land had been cleared and Mr. Vance states that the woods were all green since there had been no lumbering or forest fires to change the appearance of the landscape. Every night the residents of the village could hear the howling of the wolves in the surrounding woods and both Mr. and Mrs. Vance include the memory of that nightly sound among their clearest recollections of the early days of Bancroft.

Mr. Vance was married in 1881 to a young girl whose name was Walker but within a few years she died leaving one son, Robert. Mr. Vance married again in 1895, taking as his second wife Christina McGillivray of Paudash Lake, eleven miles from Bancroft. Mr. and Mrs. Vance still live happily in a large white frame house only a few yards away from the first log house in the western extremity of Bancroft that was Mr. Vance's first home.

He Liked Oxen

This pioneer of the community is now 81 years of age. He keeps cattle, horses and pigs and particularly likes to raise the latter. At the present time he is proud of a very clever porker that is able to open a door that has been hooked and thus gain his freedom. Mr. Vance would rather have oxen than horses for, as he says, it was possible to turn the latter out into the fields and woods to find their own food while the horse must have his hay.

The old-timer has never regretted his residence in Bancroft where he has seen many buildings erected and watched the place grow from two families to its present size.

When Mrs. Edith Scarlett, who lived alone in Wimbledon, England, died suddenly, her dog barked frantically until he attracted the neighbors.

WOOLER

At the United church parsonage on Thursday at 2.30 p.m. Lorne Whitney, son of the late Norton Whitney and Mrs. J. McCauley and Helen Tackaberry, daughter of Mr. and Mrs. Al. Tackaberry, of Carmen, were united in marriage by Rev. A. Poulter.

CRAWLED UPSTAIRS ON ALL FOURS

Owing to Rheumatism in Her Knees

It was not a very dignified way of going upstairs, but she had rheumatism in her knees, and it was the best she could do, at the time. Since then she has been taking Kruschen Salts, and now feels much better. Read her letter:—

"I had very painful gout in my big toe and could only get upstairs on all fours owing to rheumatism in my knees. It is over three years ago since I commenced taking Kruschen Salts. I must say on damp days I still have a little gout, but my knees are quite better. I am over 60 years of age, have a complexion like a girl's and feel very fit. I am fully repaid for taking a half teaspoonful of Salts each morning in a cup of hot water."—(Mrs.) A. W.

The pains and stiffness of rheumatism are frequently caused by deposits of uric acid in the muscles and joints. The numerous salts in Kruschen assist in stimulating your liver and kidneys to healthy, regular action, and help them to get rid of the excess uric acid which is the cause of so much suffering.

CANADA'S PARK INVESTMENT

OTTAWA, Jan. 16—(CP)—Canada invested $29,317,773 in her 16 national parks up to the close of the last fiscal year, a statement tabled in the House of Commons shows. The statement was in reply to a question last session by G. T. Purdy (Lib. Colchester-Hants).

Far the most expensive was Banff National Park, on which the government had spent $12,191,231 up to March 31, 1936. Next was Jasper, on which it spent $5,290,073.

THE CANADIAN DEPARTMENT STORES LIMITED

TUESDAY and WEDNESDAY

C.D.S. Annual 2-Day SALE OF SILKS

Store hours, 9 a.m. to 5.30 p.m. Saturdays, 9a.m. to 9.30 p.m.

If you cannot come to the store 'phone 3000

Novelty Rough Fibre Silk Weaves

Surface interests form the keynote of this group. Interesting slub effects with a satin back! "Milroy" with slub surface, twist effect. Crepe tornade. Fashionable darker tones—high and pastel shades in the lot. 39" wide. Special, yard 79c

38" Real Silk DRESS CREPES

Dozens of delicate pastel shadings, the new colors heralded for Spring, including the new coronation shades, and many others not listed. 38" wide.

Black, White, Eggshell, Peach, Sand, Bavarian Blue, Baby Blue, Wine, Rust, Marlborough Blue, Manoa, St. James Rose, Pink, Turquoise, Squadron Blue, Coronation, Gold (color), Lyric Blue, Nile Green, Aqua Green, Cameo Mauve

SPECIAL YARD 58c

Printed Real Silk Chiffons

A limited quantity in some colours, but a lovely selection in the lot—pastels, medium, and dark tones. 36" wide. Special, yard 79c

Real Silk Rough Crepe

A heavy quality in a smart selection of good clear colours, including green, white, red, pink, brown, sand, black, etc. 36" wide. Special, yard 84c

38" Real Silk PRINTED CREPES

If you're looking for prints for Spring, patterned from 1937 French and New York designs, you'll certainly have a "picnic" choosing from this group! Prints gay enough to go into your Southern wardrobe—more conservative ones for matrons, small ones for children's frocks. Color combinations galore on grounds of navy, lighter and medium blues, greens, browns, wine-tones, blue, black, etc., 38" wide. Special, yard 89c

Real Silk Crepe Satin

New 1937 shades and other favorites. 38" wide.

White, Eggshell, Coral Sky, Lyric Blue, Wine, Pink, Brown, Ming Gold (color), Hollywood Green

SPECIAL, YARD 79c

If You Cannot Come to the Sale PHONE 3000

COME EARLY for first selection of these remarkable values.

Pure Dye Printed Crepes

In Leaf patterns, all-over florals, sprigs and multi-coloured effects on black, winetones, lots of navy, copen blue, rose tones, aquatone, purple and lilac shades. 38" wide. Special, yard 1.95

Real Silk Slub Rajah

All real silk and 38" wide. White, sand, green, pink, natural, yellow and other pastel shades. Special, yard 1.00

Woven Striped Tub Silks

Imported silks that make those smart shirtwaist type frocks for sports wear. The stripes are woven in softly blending tones of blues, greens, fawns with touches of yellow and orange. 35" wide. Special, yard 1.00

Real Silk White Crepe

Many uses for this splendid quality real silk crepe, a fine clear white. For the south, or to put away for summer frocks. 38" wide. Special, yard 70c

Special! NEMOflex Foundation Garment

Usual C.D.S. Price 7.50

A well-made garment, offered at a special price during the sale. Talon closing, semi slip-in girdle with lusterous satin front, with light lining, 2 one-way satin elastic back. Small bones at side to prevent rolling, which assures a smooth line under your garments. Sizes 26 to 32. Employees' Sale, each 5.00

—2nd Floor, C.D.S.

C.D.S. GROCETERIA

KELLOGG'S CORN FLAKES	2 pkgs. .13
CAMPBELL'S TOMATO SOUP, two 10½ tins	.17
LIBBY'S PORK & BEANS	23 oz. tin .10
FRESH HAMBURG STEAK	2 lbs. .15
BEEF BOLOGNA	2 lbs. .25
2 lbs. LIVER, 1 lb. ONIONS	All for .28
GRAPEFRUIT	5 for .25

THE CANADIAN DEPARTMENT STORES LIMITED

THE WEATHER
North-easterly winds; fair and cold to-night, part of Wednesday, then snow or part rain.
Sun—Rises at 7.48; sets at 5.11 E.S.T.

The Peterborough Examiner

HOME EDITION

VOL. LXXVIII, No. 15 — PETERBOROUGH, TUESDAY, JANUARY 19, 1937 — PRICE THREE CENTS

ONTARIO TO MAKE ITS '35 POWER BILL IRONCLAD

CANADA ASKED EDWARD PLACE EMPIRE FIRST

Bennett Backs King as Premier Explains Cabinet Abdication Action

ESTIMATES TABLED

Jump $16,491,989—Increases Mainly For Military, Naval, Air Services

OTTAWA, Jan. 19.—(CP).—After a record breaking splurge of business the House of Commons assembles to-day for its second routine sitting with the sessional business more advanced than after two weeks of a normal session.

Yesterday the House adopted the address in reply to the Speech from the Throne after a single day's debate and received the main estimates, providing for increased expenditures during the coming year, particularly on military, naval and air services.

The Throne speech debate brought from Prime Minister Mackenzie King his promised statement on the events leading up to the abdication of King Edward VIII and from Conservative Leader Bennett an expression of approval of the course taken by the government in the recent crisis.

Mr. Mackenzie King disclosed he had informed Prime Minister Stanley Baldwin of the United Kingdom the Canadian people would not approve of the King's proposed marriage to Mrs. Ernest Simpson whether or not Mrs. Simpson was to become queen. On this question his own views coincided with those of Mr. Baldwin.

Later, he said, the Canadian Cabinet had exercised its right to tender advice to His Majesty direct. Through the Governor-General a message had been sent to the King stating his duty to the peoples of the Empire should outweigh any personal inclination, however great the sacrifice might be.

He denied reports Canada had pressed for a decision on the part of the King.

Bennett Supports King

The debate found Mr. Mackenzie King and Mr. Bennett both arguing the Government had acted properly in dealing with the abdication by order-in-council without summoning Parliament, despite earlier criticism of this course from J. S. Woodsworth, C.C.F. Leader. Mr. Mackenzie King said the cabinet had been guided by considerations of time and space as well as commonsense and had acted in accordance with the Statute of Westminster.

The main estimates for the fiscal year 1937-38, tabled at the end of the sitting, provide for total expenditure of $410,465,397, an increase of $16,491,989 over the amount voted last year.

National defence, including military and naval services, comes in for

(Continued on Page 6)

REEVE ROY BROWN ELECTED WARDEN

Reeve George Mullen Also Nominated But Withdraws From Contest

Reeve Roy Brown of Burleigh and Anstruther was elected Warden of Peterborough County at the inaugural session of the council held at the Court House this afternoon.

Reeve Brown was nominated by Reeves James Milby of North Monaghan and Wallace Shearer of Harvey.

George Mullen, reeve of Smith was also nominated but he declined in favor of Reeve Brown. It is 34 years since the representative of Burleigh and Anstruther has occupied the warden's chair.

Last Minute News Flashes

LONDON—Foreign Secretary Eden told the House of Commons tonight the danger of a continental war growing out of the Spanish conflict had been definitely diminished.

TORONTO—A note threatening that one of her three children would be harmed unless she paid $500 in $5 and $10 bills was received by Mrs. Fanney Yasny, Toronto storekeeper, she told police. Constables were unable to contact the writer of the note, signed "Phantom" when they prepared a parcel of $500 as a trap for him during the week-end.

PARIS—The French naval ministry today dispatched formal orders to French warships in waters off Spain to answer shot for shot any armed attacks clearly directed against them.

GUELPH — They counted noses again today in the Ontario Reformatory and Deputy Provincial Secretary C. F. Neelands said the check revealed only one prisoner was unaccounted for following Sunday's riot and prison delivery. A count last night indicated four or five were at large.

GIBRALTAR — Spanish insurgents, marching on Malaga with assistance from planes and warships, engaged government defenders in fierce fighting near Marbella today with each side losing more than 1,000 men, reliable reports stated.

Goering Sees "Great Test" Looming in Europe

Fascism vs. Communism With Germany and Italy Against 'Same Enemies'

Italian Official Hints Onus Rests With Nations Now Taking Middle Course

MOSTLY BRITAIN, FRANCE

Both Rebel and Socialist Chiefs Reject Outside Plan Of Munition Control

ROME, Jan. 19 (A.P.). — Air Minister Hermann Goering was reported to-day to have predicted "a great test" to determine whether Fascism or Communism shall prevail in Europe, with Italy and Germany aligned against "the same enemies."

Goering, Chancellor Hitler's first minister who has been conferring with Premier Mussolini on Italo-German co-operation, made the remarks, it was disclosed, before the German Club of Rome.

An informant who attended the private dinner on Sunday night quoted portions of the Nazi chieftain's remarks from a stenographic report.

The German Embassy was understood to have warned German newspaper men who were present not to mention the parts of the address referring to "the great test." It was not published in Italian newspapers.

"Division of Europe into two camps," Goering was reported to have said, "is ever more clear — a camp of reconstruction, order, enlightenment, and good faith, and a camp of decadence, destruction and the sanguinary instinct of Bolshevism. A great test will demonstrate which of the two camps will prevail in Europe."

Placing the Onus?

ROME, Jan. 19 (A.P.).—Decision on whether war comes in the struggle between Fascism and Communism for supremacy in Europe, a Fascist Government official asserted to-day, is up to nations now pursuing a middle course.

Those nations, he said, are principally Great Britain and France.

The Italian Government, the official declared, was in full accord with statements made by German Air Minister Hermann Goering that the nations of Europe must take one side or the other in the inevitable showdown.

Italy does not believe, however, he added, a general war is necessary to settle the question, and will do everything possible to prevent such a war.

Want No Arms Control.

LONDON, Jan. 19 (AP).—Spanish Socialist and Insurgent Governments rejected today the non-intervention committee's proposal to control munitions shipments to both sides in the Spanish civil war.

The action by the Burgos and Valencia governments met a gloomy response in British circles where it was stated: "Everything is now up to Italy and Germany depending on whether they will shut off the flow of volunteers."

General Francisco Franco's rejection was definite, accompanied by complaints that "thousands" of volunteers were crossing the French frontier to fight for the Socialist Government.

The Valencia reply, imposing numerous conditions to the suggested plan, also complained of enlistment of foreigners in the insurgent army.

(Continued on Page 5)

County Warden

ROY BROWN

Reeve of Burleigh and Anstruther who was elected warden of the County of Peterborough at the first session of the County Council.

EUROPE SHIVERS IN GRIP OF STORMS SEVERE COLD WAVE

Trains Reach Berlin Hour Late —Ship Sinking Off Norway

CHANNEL LASHED

LONDON, Jan. 19 (C.P.-Havas). —Storms and freezing weather swept over all Europe to-day, impeding navigation and causing vast damage.

Over Germany and Poland the storm reached nearly hurricane proportions, driving ships in the North and Baltic Seas to seek refuge at Kiel and other ports. Intense cold caused a complete stoppage of traffic on the River Oder.

At Sassnitz, East Prussia, trees were torn up by the wind's violence. Everywhere railway traffic was slowed down by heavy snow. Trains from Hamburg and West Germany reached Berlin more than an hour behind schedule.

Sub-zero weather was reported from all sections of Poland. The Vistula River was full of huge ice blocks, and ice-breakers chugged ceaselessly back and forth in Danzig Bay.

Reports from Oslo said the Norwegian ship Tryn was in grave danger off the coast of Norway, with 19 members of the crew desperately manning the pumps and the Norwegian ship Venus standing by.

The English Channel and the French and English coasts also bore

(Continued on Page 5)

London Seen In Need Of Piper For Its 7,000,000 Horde Of Cats

Definite Menace To National Health Says Dumb Friends League Official

BARRED IN TENEMENTS

By I. Norman Smith
(Canadian Press Staff Writer.)

LONDON, Jan. 19.—(CP).—London needs a Pied Piper, for cats.

Of the 7,000,000 cats in the Metropolis nearly 200,000 have to be caught and humanely killed every year, but this blotting out is not enough, Keith Robinson, secretary of the "Our Dumb Friends' League," wants to see the problem dealt with on a national scale.

He is appalled by the growing number of cats in England of the stray class, for "quite apart from the suffering and perpetual state of fear, the animals are a definite menace to our national health. They become disease-ridden and spread germs."

The "cat problem" has been aggravated by the London county council's order against pets in the new tenement homes. Slum dwellers moving in have been obliged to leave their pets behind them; dogs, cats, mice, ferrets and rabbits.

The old homes have been boarded up and the remaining cats have either been killed or gone half wild with hunger. The League has a scheme whereby if the moving families will notify headquarters League officers will visit the premises and collect all pets. These are later humanely killed. The L.C.C.'s order has necessitated 30 extra collectors and four more vans.

Children Want Their Pets.

Robinson tells of pathetic scenes

(Continued on Page 3)

Bathes In 20 Below Then Eats Ice Cream

Calgary, Jan. 19 (CP)

SAM Tenbaun, brawny butcher, likes this 20-below-zero weather. To show his liking, he took a small tub to the Bow River and performed his ablutions on its banks. Then, while he "warmed up" by jumping around in shorts, he ate an ice cream cone.

ANGLO-FREE STATE TREATY RENEWED

Coal, Cattle Pact Continuance Follows MacDonald's Talk With Valera

LONDON, Jan. 19.—(CP Cable.) —Dominion Secretary Malcolm MacDonald announced in the House of Commons to-day that the Anglo-Irish coal, cattle trading agreement had been renewed and that the British Government was ready to negotiate "a satisfactory settlement" with the Irish Free State.

In reference to his conversations last Thursday with President Eamon De Valera, the Dominion Secretary said: "I would emphasize that these talks were informal and that no formal negotiations are now progressing."

"I cannot say whether further discussion is imminent," he added, "but the United Kingdom government is ready to take any opportunity for a satisfactory settlement of outstanding questions."

Concerning trade between the two countries, MacDonald said: "It has been agreed to continue for another year the Anglo-Free State trading arrangements concluded at the beginning of last year, subject to modifications of detail."

Oswald Lewis, Conservative, asked whether MacDonald would impress on the Free State that membership in the British Commonwealth implies obligations as well as benefits. The minister replied that the government had the matter very much in mind.

Miracle Mother Seemingly frightened by the camera which she had never seen before, this woman of Punjab, India, who gave birth to sextuplets, five of whom are living, poses in her best clothes and jewels. One of India's "untouchables", she lives with her brood in a home with mud walls and thatched roof. Hundreds of natives are making a pilgrimage to the "miracle mother".

Treasures of the Heart Key of Life's Success

Honors, Comforts Only Dust Compared To Respect, Love Of True Friends Says Mulock

ON HIS 93RD BIRTHDAY

TORONTO, Jan. 19 (CP).—On his 93rd birthday, Sir William Mulock, distinguished jurist, educationist and lawmaker, was invited today to make a statement to the people of Ontario.

Sir William, former Chief Justice of Ontario and Vice-Chancellor of the University of Toronto, said in part:

"In availing myself of this kindness, I desire first, with simplicity and complete sincerity, to voice my gratitude and happiness in the continued solicitude, the repeated good wishes, of so many of my friends and acquaintances.

"The atmosphere which surrounds me seems, indeed, to be one of constant and unvarying kindness; and this affords me a keynote for the message so kindly requested. And it leads me on to say this: That in my long and happy, and I hope not altogether fruitless, life, I have learned this fundamental fact—that these spoils of the heart, these trophies of the soul, constitute both life's true success and the heart's real and enduring satisfaction.

The Key Of It All

"I am sure that it will not be misunderstood if I say that probably I have known, in my long three and ninety years of life, not less of what the world calls distinction, or honors, or success in various undertakings, life's work has brought—nor less, too of what are called the comforts and the pleasures of life—than has the average man.

"And, assuming this to be conceded, I wish to observe that all of these are only as the fine dust in the balance (to any really discriminating heart), compared with the unfading joy and the inward gladness that has its source in the confidence of the public mind, the respect of the community that knows you best, the fellowship of the friends you value, the abiding affection of that inner circle of the friends you love.

"To have reason to believe that this precious wealth is mine, how unworthy however of it I may feel myself to be, is the source of my deepest joy and profoundest gratitude on this my 93rd birthday morn."

URGES PAY CUTS RESTORED.

TORONTO, Ont., Jan. 19.—(CP). —Hon. David Croll, Minister of Municipal Affairs, Welfare and Labor, said to-day he was encouraging restoration of pay cuts to employees of supervised municipalities.

Brewer Provides Ale For Mourners' Thirst

Halifax, Eng., Jan. 19 (CP Cable)

CAPTAIN G. T. Ramsden, Chairman of a Halifax brewing firm, did not want his mourners to be thirsty.

His will instructed his trustees to provide "a 36-gallon barrel of good ale for consumption by such persons as should attend my burial."

Captain Ramsden died here recently.

TARDY MOTORISTS KEEP POLICE BUSY

Officers In Majority Of Centres Tagging All Caught With Old Licenses

TORONTO, Jan. 19 (CP).—Prosecution of motorists who have not yet obtained their 1937 motor car licenses was ordered generally today by municipal authorities working in co-operation with Provincial officials.

Several cars with old licenses were reported on streets at Kingston, where there was an "unprecedented" rush yesterday and today for new plates. Chief of Police R. J. Robinson said he had issued orders to the members of the police force to take the numbers of all cars bearing 1936 motor licenses and that all offenders will be immediately summoned.

Sarnia motorists were prepared. There was no last minute rush there for plates, police having given warning there would be no "local grace" for tardy motorists.

There was a steady stream yesterday and today of motorists seeking 1937 licenses from S. E. Vermilyea, issuer at Belleville. Police were ordered to summon motorists using 1936 plates.

Most of Sudbury's winter drivers had already been equipped with their new licenses and there were few applications filed yesterday or today.

A few old license plates were displayed in Brantford today, the numbers indicating they were from out-of-town. There was no rush there for new plates.

24 SETS OF TEETH LOST

Man Reports to Police He Lost 24 Sets of False Teeth.

BRANTFORD, Ont., Jan. 19.—(CP)—One of the most unusual losses to be recorded here is that of Fred Awlerston, Toronto, Awlerston walked into the police station and reported he had lost 24 sets of false teeth. The teeth were not all his, he said. They belonged to a manufacturer. They had fallen out of a brief case he was carrying.

"SIT DOWN" STRIKE.

BARNIA—Between 35 and 40 relief workers employed in construction of a storm sewer extension on Bright street started a "sit down" strike today when they refused to work unless their demands for 40 cents an hour each wages are met. They also asked for compensation

HUGHES FLIES THE CONTINENT 7 HRS. 30 MINS.

Pilot-Movie Producer Leaves Los Angeles 2.14 a.m., Reaches Newark At Noon

AVERAGES 332 M.P.H.

Time For 2,490-Mile Dash Shatters All Transcontinental Records

NEWARK, N.J., Jan. 19.—(AP). —Burning the wind at an estimated average speed of 332 miles an hour, Howard Hughes, the flying movie producer, to-day drove his high speed monoplane across the continent in 7 hours, 30 minutes for a new transcontinental speed mark.

Hughes took off from Union Air Terminal, Los Angeles, at 2:14 a.m. (5:14 a.m. E.S.T.) to-day and roared across Newark Municipal Airport, 2,490 miles away, at 12:43:27 p.m., making his official time 7 hours, 29 minutes, 27 seconds.

The new record breaks his old mark of 9 hours, 26 minutes, 10 seconds, he set last January 14.

He roared away into the mists east of the field after being sure he was identified, but came back in a few minutes and circled the field at terrific speed, apparently in an outburst of exhuberance at setting the new mark. He set his fast ship down to earth at 1:11 p.m.

OTTAWA POWER IS READY TO DEAL

Company Counsel Denies Roebuck's Statement It Refused To Negotiate

TORONTO, Jan. 19 (CP)—Ottawa Valley Power Company Limited is prepared to negotiate a temporary contract with the Ontario Hydro-Electric Commission to replace the one cancelled in 1935, a statement issued by company counsel declares. The statement denies Attorney General Arthur W. Roebuck's claim it refused to discuss sale of $500,000 worth of power for the commission's winter requirements.

Company counsel in denying the Attorney General's statement, declared the government official's letter of Jan. 5, was the first intimation the power firm received "of a desire on the part of the commission to purchase power for their winter requirements."

The Attorney General Jan. 5 stated the commission had offered to discuss purchase of additional power with the Ottawa valley firm but the offer was turned down the commission obtaining the power from the Gatineau Power Company.

Power contracts the commission held with Quebec firms were cancelled by the legislation passed by the legislature in 1935. As a result of the contract cancellation the Ottawa Valley Company brought action against the commission and the case is now before the privy council.

POPE HAD "BAD DAY."

VATICAN CITY, Jan. 19.—(AP)— Pope Pius, suffering from recurring pain in his swollen legs, was reported considerably weakened tonight after a "bad day."

Legislature Gets Away Showing Determination Will Not To Be Thwarted

Throne Speech Shows Highways East, Centre, West To Be Modernized

PAVEMENT IN NORTH

Changes To Be Made In Succession Duties Act Allowing Certain Exemptions

TORONTO, Jan. 19 (C.P.). — The Ontario Government, "determined the will of the Legislature shall not be thwarted," will introduce legislation to make effective a 1935 Bill under which power contracts with four Quebec companies were cancelled, it was stated in the Speech from the Throne to-day at the opening of the 19th Legislature's third session.

"The Government is convinced of the justice of this measure and is determined the will of the Legislature shall not be thwarted and the benefits lost to the power users of the Province,' said the speech. "Accordingly, legislation will be introduced with a view to making effective the purpose of the legislation already expressed."

Under the Power Commission Act, 1935, the Government cancelled contracts between the Quebec Companies and the Ontario Hydro-Electric Commission. Suits filed by two of the companies against the Commission have progressed successfully through the courts. Premier Hepburn, absent from to-day's opening, announced several weeks ago the legislation would be altered to make it "unchallengeable."

Succession Duties Changes.

Other major legislation forecast in the Speech included changes in the Succession Duties Act to exempt from duties contributions to charitable, religious and educational institutions when rates of duty are fixed.

A comprehensive program of highway construction and reconstruction is being prepared for 1937, it said. Highways in Eastern, Central and Western Ontario will be "modernized" and in the North the Government plans to meet the growing need for settlers' roads and paved highways.

Ontario will co-operate with the Dominion Government in construction of roads leading to mining regions which have been virtually inaccessible, the Speech added.

Premier Hepburn will represent the Province at the Coronation of King George VI. in May.

Dancing Scottish Reel Marks 90th Birthday

Lindsay, Jan. 19

WHEN Mrs. Christina McNabb of Mariposa Township, near Woodville, celebrated her ninetieth birthday Friday, a party was given in her honor at the home of her son-in-law, Mr. Alex. Cameron. Mrs. McNabb participated in the activities of the evening with the vigor of those many years her junior, one of the highlights being her dancing of a Scotch reel.

On her birthday she served, unassisted, a dinner to her guests. She has a sunny disposition, never worrying, which she believes has been the secret of her long life.

OTTAWA TO SPEND OVER 405 MILLION TO RUN CANADA '37

17 Million Increase Does Not Include Relief, Railways, Other Extraordinary Demands

CORONATION $232,000

OTTAWA, Jan. 19—(C.P.).—Canadian taxpayers had before them to-day the proposals of the government for ordinary expenditures for the fiscal year beginning next April 1, calling for appropriation of $405,046,628, an increase of $17,102,709 largely accounted for by enlargement of the national defence and aviation program.

Last night, after the debate on the address in reply to the Speech from the Throne had been adopted with almost unprecedented despatch, Finance Minister Dunning brought down the main estimates and announced it was the intention to take them up in committee of supply to-day.

These estimates are for ordinary expenditure only and do not take into consideration the cost of relief, railway estimates or other extraordinary demands upon the public purse which Mr. Dunning estimated in his budget speech last year would bring the total expenditures for the current fiscal year to at least $509,000,000.

While the estimate is for an increased expenditure of some $17,000,000 there were many items reduced. In addition to the increase for defence and aviation, provision is being made for $10,000,000 to defray the cost of old-age pensions to be introduced in Quebec.

Supplementary estimates will be brought down later in the session to provide for capital and special expenditures as the need develops, including relief, drought rehabilitation, and railway deficits.

Coronation Expenses $232,000

Expenditures proposed for this year which have not appeared in previous estimates will provide for expenses arising from the coronation running to about $232,000, a vote of $40,000 for the forthcoming Imperial Conference, and other sums in the miscellaneous group.

For national defence the vote is $22,339,223 as compared with $14,677,411 this year, while for the Royal Canadian Air Force the vote is $11,391,650 as compared with $5,200,015. This does not include civil aviation which is now merged with the Department of Transport.

(Continued on Page 2)

QUEEN WILHELMINA STARES AT DEATH

Only Quick Work By Officer Saves Car Going Over Alpine Cliff

INNSBRUCK, Austria, Jan. 19 (A P)—A motorcycle policeman's quick action was credited with saving Queen Wilhelmina of The Netherlands today from a plunge down a 650-foot Alpine precipice.

The heavy automobile in which the Queen was riding with a lady of her court skidded on the old Roman Road at Ma Rei, south of Innsbruck.

One wheel of the machine slid off the driveway at a point where there was an almost sheer drop of 650 feet to the frozen river below.

The automobile was travelling as slowly as possible because of the ice-covered road and Policeman Heinrich Neuberger, who had been following closely on his motorcycle, threw his weight against the slipping car until help arrived.

The Queen, after expressing her gratitude, returned to Innsbruck by a safer route.

GUILTY OF FORGERY

Brighton Youth Sentenced to Term In Reformatory.

COBOURG, Ont., Jan. 19.—(CP) — Kenneth Cummings, Brighton youth, pleaded guilty in county court today when he appeared on two charges of forgery. Judge L. V. O'Connor imposed a term of one year in the reformatory on each charge, sentence to run concurrently. The charges were that Cummings passed a forged cheque for $43.50 on a Cobourg bank and another one for $21.30 on a Brighton bank, both on December 24. Defence counsel pointed out that apparently part of the money had gone to buy a Christmas box for the defendant's girl.

Hound Requires Steel Barn If Algoma Wants Its Wolves

Eats Way Through Two Walls To Continue Chase After Ending Up 20 Miles Off Day Before

HUDSON BAY ON CIRCUIT?

SAULT STE. MARIE, Ont., Jan. 19—(C.P.).—Black Hawk, the Kentucky wolf hound owned by Bar River and Sault Ste. Marie hunters, is back at his quarters on Dunc Fremlin's farm at Bar River today after setting out on a couple of wolf hunts organized by himself.

On his first trip, Black Hawk chased a wolf out on St. Mary's River ice, followed it across Lake George to Sugar Island, in United States territory, kept up the chase on Neebish Island, also in the United States and wound up the same day at Kentvale on St. Joe Island in Canadian territory about 15 or 20 miles from home.

When he was brought back and tied in a stall in the Fremlin barn, Black Hawk went to work again. He ate his way through a two-inch partition in the stall after pulling off his collar, tore open a door to get into an outer building, chewed his way through the wall and was off an another hunt, coming back after a day and a half, leaving Dunc to believe he went as far as Hudson Bay.

"If he is as hard on wolves as he is one barns there won't be any more left in Algoma," said Dunc as he considered calling a meeting of the shareholders in the dog to have [illegible] a new barn.

Fighter Swaps Sides Has To Swim For It

Gibraltar, Jan. 19. (CP-Havas)

A man slated to fight in the Spanish insurgent ranks swam to Gibraltar today to join the Government forces.

As the Italian ship Franca Fasslo steamed, outward bound, through the Bay of Algeciras, west of Gibraltar, a man plunged suddenly from its bridge.

Near the shore he was picked up by a boat and then went to the Spanish Consul-General's offices. He informed officials he was a corporal who had embarked on the ship to fight in the insurgent ranks but had decided to join the leftists instead.

Record and Forecast of Weather

LOCAL TEMPERATURES
(Recorded by Govt. Thermometers)

Night.	6.30	—Yesterday—	
Low.	a.m.	Highest.	Lowest
24	24	39	22
This date last year.	7		*3

*—Below zero

After being above freezing point since Sunday noon, thermometer mercury fell to 31 degrees at 9 o'clock last evening and slipped another eight points overnight; wind direction and barometer readings also give encouragement to winter sports enthusiasts.—A.O.P.

Lower Lake Region and Georgian Bay — Fair and cold to-night and part of Wednesday; probably followed by some snow or part rain; fresh northerly winds, shifting to easterly on Wednesday.

Northern Ontario — Fair and decidedly cold to-day and most of Wednesday; probably followed by some light snow.

Ottawa and Upper St. Lawrence Valley — Fair and cold to-night and most of Wednesday; fresh north-west winds to-day, shifting to north-east and east on Wednesday.

Lake Superior — Fair and decidedly cold to-day and part of Wednesday, followed by increasing easterly winds, with some snow.

London, 8 a.m.—Temperature, 38; fair with moderate south-west winds.

Paris— Temperature, 44; rain, with moderate south-west winds.

All But Four Convicts Back At Reformatory Damage Only $25,000

Prisoners Still In Ugly Temper Are Kept In Close Confinement

REPAIRS WELL AWAY

Governor Places Blame On Ten Or Twelve Agitators—Majority Kept Clear

By Ted Farah
(Canadian Press Staff Writer.)

GUELPH, Ont., Jan. 19 (CP). — Restoration of riot-ravaged Guelph Reformatory was well under way today as tension among officials eased under the knowledge only four prisoners of those who escaped Sunday night were still at liberty.

A dozen uniformed guards however carry rifles today as they patrol the grounds of the Reformatory. This is the first time in the history of the 22-year-old institution that the guards have been armed. It is understood the prisoners, still kept in close confinement in cells, have not emerged from their ugly temper.

The sight of guards is enough to start them snarling and shouting in anger, demanding to be turned free. Some of the prisoners, however, indulge in less violent expressions of their feelings by singing.

Damage Cut to $25,000

Further brightening of the riot picture followed a detailed examination of the damage done by the hundreds of riotous, incendiary prisoners on their eight-hour rampage Sunday. Deputy Provincial Secretary C. F. Neelands stated with assurance that the loss would be covered by $25,000.

Large shipments of glass, window frames and plumbing equipment had arrived at the Reformatory to-day. Thirty-seven toilets and 22 wash basins formed one of the major items which suffered destruction, and these were being replaced rapidly while the other damage is cleaned up.

Officials were surprised at the comparatively small extent of the loss and the few prisoners who made a break for freedom. A factor which led guards and police to believe a larger number took flight was the hiding of work gangs during the rioting. Fearing the consequences of becoming involved, several groups of prisoners remained hidden in barns and other buildings on the grounds for several hours after the disorders ended.

It was this circumstance which led officials to believe at one time 150 had fled. It was only after preliminary check-ups were made that these groups returned. Even after returning, they did their best to remain inconspicuous, so the confusion was not lessened.

Names of the four believed still missing are Roy Donat, 24, with a term of 18 months determinate and six months indeterminate to serve; Alex Thompson, 26, six months determinate and six months indeterminate; William Simcoe, 19, 12 months determinate and six months indeterminate, and Sidney Tyler, 18, only recently arrived at the Reformatory from Port Arthur.

Through the agencies of Chief Constable Harold Nash's Guelph city police force, 22 escaped prisoners were rounded up last night. Of this total about half surrendered either through hunger and discouragement, or on learning of the amnesty offered for those who returned voluntarily.

List of Those Who Gave Up.

They were: Fred Cooper, Sarnia, theft of an auto; Ernest Evans, Ottawa, theft of an auto; John Charron, Ottawa, breach of parole, breaking and entering and theft; James Peace, Toronto, theft and receiving; Arnold J. Cameron, Lindsay, false pretences, bigamy, forgery and escape; Frank Kirkland, Toronto, theft and receiving; Kenneth Nolan, Windsor, breaking and entering and theft; Albert Elson, Toronto, robbery while armed and wounding with intent; David Freedman, Toronto, breaking and entering and theft; Romeo Latulippe, Ottawa, breaking and entering and theft; Arthur Clestre, Westboro, Ont., breaking and entering and theft; George Kasy, Smiths Falls,

(Continued on Page 6)

Finds End of a Road Poor Spot For House

Brantford, Jan. 19. (CP)

EARL Neff today probably wished he did not live in a house at the end of a road, where it is open to the attack of autos that fail to go by. Last night, a car driven by Edward Assaf, Toronto, was proceeding west on the Ava Road when it did not make the turn on to No. 2 Highway at the toll-gate and crashed head-on into the house. A half dozen heavy, foot-square cement blocks were knocked into the cellar and the front of the car was badly damaged.

Assaf and a young woman riding with him escaped injury.

OTTAWA TO SPEND OVER 405 MILLION TO RUN CANADA '37

(Continued from Page 1.)

An increase of $7,652,092 in the vote for miscellaneous services is more than accounted for in the $10,000,000 for old-age pensions. There are many reductions under that heading but the great majority of grants are left undisturbed. Important increases under that heading are for publicity abroad.

Pensions and national health will cost $56,968,150, an increase of $675,000, while the outside service in the department of the postmaster-general will cost an estimated $32,237,938, an increase of $1,310,311.

For the operation of the Royal Canadian Mounted Police the vote is $6,017,000, an increase of $400,623, and the labor department will require $139,250 more than the vote of a year ago. Other increases include $142,224 for civil government, $55,682 for fisheries and $185,000 for national revenue.

Reductions as compared with last year's estimates were noted in the vote for public works chargeable to income, down $3,754,450, and the cost of carrying the national debt, down $2,169,925 owing to refundings at lower interest rates.

Less For Agriculture.

Other important reductions included $852,587 in the Department of Agriculture estimate, $541,668 in the Department of Trade and Commerce and $110,604 in the soldier and general land settlement vote.

During the fiscal year 1937-38 the government will be called upon to redeem maturing debt amounting to $419,593,270, of which $236,299,800 is the Victory Loan of 1937, the last of the tax-free bonds which mature December 1, 1937.

For civil aviation the vote is $1,222,917, an increase of $481,610, but the vote for construction of airways, airports and radio stations is only $761,355, a reduction of $136,295. Mail subsidies and steamship subventions remain practically unchanged, but there is an increase of $300,000 in the subventions to assist in the movement of coal.

In addition to the ordinary expenditures the vote for such government-owned enterprises as the National Harbors Board and the Canadian National (West Indies) Steamship Service amounting to $1,885,913, is a reduction of $250,247.

Loans and investments which are not provided for in the ordinary estimate will require for National Harbors Board and soldier land settlement advances $3,159,560, an increase of $2,780,760.

Among the items in the miscellaneous group for which increases were to be voted are the following headings with last year's figures in brackets: Hospitality to visitors from abroad, $15,000 ($5,000); advertising and publicity in United Kingdom and Europe, $350,000 ($250,000); Trail Smelter Tribunal, $50,000 ($25,000); government contribution to the superannuation fund, $2,080,000 ($2,030,000); salary increases and reclassification of the Civil Service, $100,000 ($46,309); and for a statue to the late Sir Arthur Doughty, Canada's first Dominion archivist who died recently, $15,000.

Defence Figures Up.

National Defence estimates have soared this year. The military, Naval, and air forces will need altogether $33,730,873. For these services there is an increase over last year's main estimates of $14,368,434.

In the last fiscal year, however, the Defence Department continued to operate relief camps and controlled civil aviation. These two items cost $4,409,644 a year ago. Relief camps have been dropped, and civil aviation is now a branch of the Department of Transport, so that they do not now appear in the defence estimates.

The Royal Canadian Air Force will consume $11,391,650, which is considerably more than twice the sum expended last year when the total was $4,685,028.

The Militia services appropriation is $17,850,428, an increase of $5,831,502, while the estimate for the naval service is $4,486,810, or $1,832,310 more than last year.

For civil Government air operations, the Defence Department ask for $361,000, a drop of $153,987 from last year.

In a memorandum accompanying the tabling of the estimates it is shown that increase in personnel of the R.C.A.F. is to be increased by 48 officers and 565 airmen, to a strength of 195 officers and 1,498 airmen, while an increase in the non-permanent air force is contemplated, from 97 officers and 666 airmen to 118 officers and 946 airmen.

12 Fighting Planes.

Provision is made for the acquisition of 102 airplanes. These will be distributed as follows:

Fighter, 12; army co-operation, 3; flying boats, 7; bomber, 24; torpedo bombing, 11; coastal reconnaissance, 18; training, 27.

This will bring the number of aircraft up to 284, of which many, however, are obsolete.

The building program of the defence department includes the following:

Petawawa Camp, Ont. — Some small auxiliary buildings and facilities will be erected, and some work done on the roads in this camp area.

Barriefield, Ont.— Further accommodation for married personnel; a garage and work-shop for technical vehicles will be built, as will be a central heating plant.

Mail subsidies and steamship subventions for the fiscal year 1937-38 except for three items, will continue unchanged from 1936-37, the estimates showed.

For the service between Vancouver and British West Indies, the subsidy has been reduced from $33,000 to 30,000; Pelee Island, Ont., and mainland service has been reduced from $5,250 to $7,000 and the vote for inspection of subsidized steamship services has been increased from $4,900 to $5,020.

In public works estimates, chargeable to income $320,000 is provided for dredging in Ontario.

Roads and Bridges: Burlington channel bridge—Maintenace and repairs $15,000; Kingston wharves and bridges—Maintenance and repairs $10,100; North Temiskaming bridge—Improvements $3,500.

LAKEFIELD

GEORGE DOUGLAS PADDLES 4 MILES AT RECORD SPEED

Has New Experience Travelling On Katchewanooka By Canoe In January

WATER VERY HIGH

LAKEFIELD, Jan. 19. — George Douglas, who has lived on the shores of Lake Katchewanooka for almost fifty years, and has watched its many changing moods, stated that on Monday, January 18, he paddled from his home, four miles north of the village, to Lakefield, in less time than ever before, owing to the flood of water which is filling Lake Katchewanooka and the Otonabee river, Stoney Lake and Clear Lake empty into Lake Katchewanooka.

J. McFadden, who for eighteen years has held the position of lockmaster at Lakefield, stated when questioned, that he has never before seen the water so high as it is now, at this season of the year. "The water acts like a spring freshet," he said. "There is no danger of a flood in this district, however, because of the efficient manner in which the water is controlled from the Trent Canal office in Peterborough. The dams are new and in good condition so that if one of the reservoirs happened to give way, there would be no danger of floods because the water could be kept under control by the other dams."

"The people of Lakefield and district are singularly fortunate in this regard," Mr. McFadden says. Even if the water continues to rise, they can dispose of it gradually, without danger to surrounding territory. When all the stop logs are in the dam at Lakefield, the number of gallons of water going into Peterborough can be accurately estimated. Although there is more water than there is some springs, there is not as much now as there was in the spring of 1928.

Mr. F. J. Norish recalls the last time Lakefield experienced a flood. It was about 60 years ago. The main street was flooded from the corner where Strickland street meets Queen, to the site of the present Lakefield Inn, and Mr. George Bell, a familiar figure in the village at that time, ferried villagers across the flooded area in a punt. Schoolchildren, who attended school in the old schoolhouse beside where the hotel now stands, and who came from as far as three miles away, got a great amount of enjoyment out of covering the last lap of their journey by boat, Mr. Norish stated. The flood was in June.

DOURO

Miss Eileen Fitzgerald of Peterborough visited at the home of her aunt, Mrs. Frank Leahy, during the week.

Miss Anne Lynch of Otonabee is visiting at the home of her uncle, Mr. Maurice O'Leary.

Mr. John Tobin and son Joseph and Mr. Michael Sheehan were visitors to Downeyville on Friday.

Miss Noreen Hayes spent a few days with friends in Peterborough.

Quite a number of local people attended the Liberal dance in Peterborough on Tuesday night.

Quite a number of local people attended a shower held in Westwood hall on Friday evening in honor of Mr. and Mrs. Lawrence Doherty.

Mr. R. A. O'Connor of Coppercliffe is spending a few days with relatives here.

GIVE SALARY TO CHARITY

LONDON — (C.P.). — Charles Laughton, noted English screen actor and his wife, Elsa Lanchester, are donating the entire salaries they receive for acting in "Peter Pan" to Great Ormond Street Hospital for Children.

FLEETWOOD

CROKINOLE PARTY ENJOYABLE EVENT

Young People's Society Of Fleetwood United Stages Successful Affair

(Examiner Correspondence.)

FLEETWOOD, Jan. 19.—On Friday evening the Young People's Society of Fleetwood United church held a jolly crokinole party at the home of Mr. and Mrs. Eldridge Shea and family, with about fifty in attendance. As this is the initial event of this type for the year, the young people entered in the games with much enthusiasm. Ten tables were occupied and a number of guests enjoyed looking on and engaging in gay conversation. A series of twelve games were played and at the conclusion scores were added. It was learned that the winning lady was Miss Myra Davidson and the winning gentleman Mr. Clayton Brown. Suitable prizes were presented to the winners.

The young people enjoyed a recreation period following their games of crokinole with community singing as one of the most entertaining features.

The lunch committee were generous in the provision of a tasty luncheon.

RAILWAYS EXTEND

DERBY, England—(C.P.).—More than $5,000,000 will be spent on passenger vehicles by the London, Midland and Scottish Railway which has completed its rolling stock and works program for this year.

THE BLOODHOUNDS BAY

By WALTER S. MASTERMAN

(Continued from yesterday)

CHAPTER 42

REID tiptoed along the length of the room, and followed Sylvia silently through the panel, which closed with a spring behind them. They went along a short passage and up a flight of steps, at the top of which was a flimsy door. Within was a small comfortable room. On one side was the back of the organ, and on the opposite a tiny pointed window, covered closely with a curtain. Cases of music were neatly arranged in a cabinet, and there was a table and two chairs. In one corner was the old seat and wooden lever where the man who worked the bellows had sat before electric power had been installed. A curtain divided the room from the organ loft in the chapel itself.

Two camp beds had been installed by James, and in one the twins were lying asleep, their hair mixed on the pillow. Somehow, a picture Reid had once seen of the Princes in the Tower floated to his mind, and he shuddered. Sylvia was fully dressed, and announced that she was going to sit up and watch.

"You lie down, Sylvia. I shall be all right here."

"I won't have it," she whispered back. "You are a sick man and need rest."

They compromised by Reid taking the first "watch" while Sylvia lay down. He switched off the light, but a night light was burning for the children which gave a faint glow, sufficient for Reid to see the face of the sleeping girl.

He was content to watch her, happy in the moment, but with a dull dread of what the future might hold. As long as his help was needed, and he could be of service, he could stay on, but if the problem was cleared up and the murderer found there would be no excuse.

He may have dozed off into a fitful half-sleep. His nerves suddenly warned him before his senses became active. A slight, very slight noise like the scraping of wood came out of the dark. Instantly he was wide awake and straining to hear the direction of the sound.

It came again, and like a flash he knew that the sound came from the other side of the organ. Very quietly he crept to the curtain, his former training standing him in good stead. He was unarmed, but that did not cause him a moment's pause.

He stood in the organ loft, and below him was the chapel, in pitch darkness. For a moment he imagined that his ears had tricked him, or that some mouse had made the noise. Then it came again close to him, and he put out his hands to the embrasure, and nearly cried out. Two projections met his fingers, knobs of leather that moved, and in a moment he understood their dread meaning—they were the ends of a ladder placed against the organ loft, and someone was climbing the ladder. He seized the end and, exerting all his strength, hurled them back into the chapel. There was a crash, and a yell from below, and then the darkness split with a red flash, and a bullet sang past him and smashed into the organ. He heard a cry from Sylvia, and then a sound he had heard before, and which was stamped deeply into his mind—the metallic clang of brass plate that covered the crypt falling into its place.

Sylvia stood beside him, her trembling hands holding him tightly.

"Are you hurt?" she cried in an agony of terror.

"No he missed me. But the children. . . ."

They hurried back into the room where the twins had got out of their bed and were gazing wideeyed and half awake as Reid turned on the light. They ran to Sylvia, who held them both close to her, while Reid pulled the curtain back, all listening in tense silence. And then, from somewhere below, there came a half human yell, drawn out, as of a man in agony, and the sound of hurrying feet.

"We had better wait here," Reid said calmly. " I think the danger is past."

"What is it?" Sylvia whispered her eyes staring into the darkness of the chapel.

"I think there must have been some burglar in the chapel trying to steal the cross," he said lightly, with a meaning glance at the girl.

"Did you shoot him, Uncle Jack?" Marian asked, her excitement getting the better of her fears.

He laughed, and took the child on his knee. "No, I am afraid I missed him."

The children refused to go to bed, and Sylvia covered them with blankets. They sat dows to play cards.

Selden heard the noise from his post in the corridor where he was waiting in the dark, and his face set grimly. He ran towards the chapel, and a man almost fainting with fright fell on him, clawing insanely at his coat.

"Oh, Mr. Selden! For heaven's sake!"

Selden pushed the huge form of Hucks from him roughly.

"Pull yourself together man—what's the matter?"

"I don't fear men," Hucks whimpered, "it's down there, sir, in the crypt—Sir Henry that was—and it ran after me—straight, sir. I'm not imagining it."

"Be a man—where were you?"

"Going round the house, sir, as I was told. I knew the chapel door was locked, because James told me. I had got as far as that when I heard a shot fired from inside and then I saw it coming up from the crypt as plain as I see you. It had a sort of bluish flame round it—it was Sir Henry. I turned and ran."

He spoke in little jerks and clung to Selden as though for protection. James came hurrying along the corridor from his quarters, and stood by them while Hucks repeated his statement.

"Come with me," Seldon said firmly, and drew an automatic from his pocket.

"Not me, sir—I'll wait here, I'm not going to face it again."

"Come, James," Selden snapped, "leave that cur where he is."

They went slowly to the bend of the corridor and turned the corner. James swallowed hard with a clicking sound, and the hand he placed on Selden's shoulder quivered, but he went on stoutly.

"What is the meaning of this?" he whispered feebly.

"That I'm going to find out," Selden said between his teeth.

The ante-chamber was empty and chill, and the forbidding siege showed no sign of the grisly thing that had frightened Hucks. Selden descended without pausing and turned on the light, raising his automatic at the same time. There was no one there. They crept towards the iron grievers, and James clutched Selden's arm convulsively: "Oh, Lord—look!" he cried with a shaking finger.

The coffin of the late Sir Henry Severinge had been dragged from its shelf, and lay on the floor, and the lid lay beside it.

James' teeth shook in his head like castanets, and he turned his head away from the grisly object, while Selden calmly examined the floor and roof.

"Come," he said sternly, "we must attend to that later on." He jerked his finger towards the iron screen and what lay beyond. "There is something more urgent. Why, James man, I thought you had more nerves! This is a man's doing—a fiend if you like, but flesh and blood—no spookery."

He walked rapidly back and up to the stone-flagged vestibule above, with James at his heels.

"The key, man—the key of the chapel!"

"I have it here, sir. I locked it this evening—everything was all right then."

Selden flung the door open and entered, switching on the light. They saw the altar with its treasures untouched, and then Selden laughed, and the sound was strange in such a place.

He walked up the central aisle and took hold of a ladder that had fallen across the pews.

"You would have done better to have told me," he said sternly to the butler.

"Told you, sir? I don't understand."

"That," Selden pointed, as Reid parted the curtain and came through into the organ loft.

"You had better join me in the study, Reid," Selden said. "Miss Lawrence, you and the children can go to bed now. There is no danger. It is over now." he spoke soothingly.

They found the wretched Hucks where they had left him, shrinking against the wall, and gazing fearfully down the corridor.

"Did you see him?" he asked, as Selden stopped in front of him.

"If you hadn't run like a scared baby, you might have caught the murderer of Sir Henry Severinge," Selden said angrily.

"I'd have tackled any living man" Hucks said, getting truculent now that these two had dared the danger and had come back safely.

"You're a lot of use as a night watchman," James said scornfully.

"I'm through with this job," Hucks said surely. "I'm going home; you can get someone else."

"James, take him to the front door and let him out," Selden said with disgust, "and then come to the study."

Across the courtyard, in the upper story, lights were showing where the frightened servants were awake and in deadly fear.

Selden ascended the stairs to the study with a grim set face.

(To Be Continued)

DISTEMPER HITS DOGS

STRATFORD, Ont., Jan. 19 (CP) —Unusually mild weather is blamed for the outbreak of a dozen cases of distemper among dogs here.

$12,000 BUILDING FOR HALIBURTON IN ESTIMATE LIST

Cobourg To Have $50,000 Spent On Construction Of East Pier

KITCHENER $300,000

OTTAWA, Jan. 19.—(CP)—The main estimates tabled in the House of Commons last night provided for appropriations, to be applied to public works chargeable to income in Ontario as follows:

Dominion public buildings—Improvements and repairs $125,000.

Fort Erie—Public building $48,500; Haliburton—Public building $12,000; Kenora public building—Installation of fittings $7,000; Kitchener—Public building, $300,000; Ottawa departmental buildings—Fittings, etc., $55,000; Powassan — Public building, $16,000; Rainy River—Public building, $21,000; Toronto postal terminal "A" improvements, $26,000.

Harbors and rivers chargeable to income:

Under contract: Cobourg—Reconstruction of east pier $50,000; Owen Sound—Harbor improvements $4,000; Port Arthur—Harbor improvements $57,900; Sault Ste. Marie—Sea wall 13,000.

Essential undertakings: Toronto—Maintenance of Eastern channel $17,000; Harbors and rivers generally—For maintenance of services, no new works to be undertaken $200,000.

MORE WORK IN BRITAIN

Increase of 519,000 Over 1935 Recorded—Highest on Record.

LONDON, Jan. 19 (C.P. Cable).—Further marked improvement in employment was revealed to-day by the Labor Ministry Gazette.

The average number of insured persons between the ages of 16 and 64, excluding agricultural workers, employed in the United Kingdom last year was 10,896,000, which was not only an increase of 519,000 over 1935, but the highest ever recorded.

Finds Garden Flowers Are Full Of Vitamins

Melbourne, Victoria, Jan. 19 (CP)

ORDINARY garden flowers make a good diet for people who aren't trying to reduce, according to Harold Williams, managing director of a large coal distributing company here.

"They're full of vitamins A and B," he said, munching a gladiolus. "A pansy makes a good entree, but I like them all—that is, all except thistles." And he displayed a well-rounded figure as evidence of their nutritive value.

He created consternation recently by eating about $50 worth of special flowers at a Melbourne dance.

Roses, violets and nasturtiums are his favorites, but he bars chrysanthemums and dahlias.

"I can't spell chrysanthemums and dahlias are too big," he said.

RUSSIA REFUSES BAN VOLUNTEERS GOING INTO SPAIN

Points to Open Aid Being Given Rebels By Italy And Germany

CZECHS TO HAVE TROUBLE

MOSCOW, Jan. 19—(C.P.-Havas) —The Soviet Union refuses to ban volunteer enlistments for Spain until Germany and Italy do so, on the ground such "unilateral action" would be equivalent to intervention in favor of the Spanish insurgents.

In a note transmitted to the British Ambassador here over the week-end, Russia stressed it was not at present sending any volunteers to Spain, but at the same time did not consider it expedient to take steps which would not be observed by Powers aiding the Spanish insurgents.

The note, signed by Foreign Commissar Maxim Litvinoff, also renewed Moscow's original proposal to the London Non-intervention Committee that foreign fleets establish strict control in Spanish waters.

"I consider it necessary to point out," Litvinoff remarked, "that in the opinion of the Soviet Government, unilateral prohibitive measures on the part of one of the participants in the London Committee, at a time when other participants not only remain free of obligations, but continue to despatch military contingents to Spain, will not only fail to attain the desired aim, but will be equivalent to intervention in favor of the rebels."

OVER 100 PERISH IN FLAMING CARS CHINESE EXPRESS

Victims Strew 15 Miles Of Track As Engineer, Ignorant Of Tragedy, Speeds On

EXPLOSION STARTS FIRE

CANTON, China, Jan. 19 (A.P.)—Rescue workers searched along 15 miles of track today for the burned bodies of panic-stricken Chinese, who hurled themselves from the blazing coaches of a speeding express train.

At least 100 persons, it was estimated, perished in the third class cars of the Canton-Hong Kong Express yesterday, as the engineer, unaware of the fire, kept the train speeding through the night. Some 85 bodies, burned beyond recognition, were recovered. About 50 persons were injured.

Railway officials said the fire followed the explosion of a jar of sulphuric acid in a third class car jammed with passengers.

The three coaches were burned down to their steel bases before the express was halted by the engineers who saw the flaming cars as the train rounded a curve. Charred bodies were sprawled over the frames while the right-of-way for 15 miles near Shekiung was scattered with the bodies of other victims.

G.H. Wood's

Liquid Toilet Soaps Sanitary Products

Largest Sale in Canada

G. H. WOOD & CO., LIMITED
Toronto - Montreal
Branches in Most Important Cities.

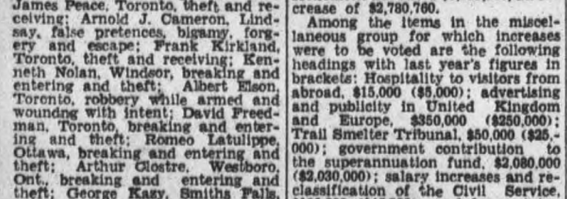

Deported?

Her once-famed beauty now faded, Maudie Robinson, whose connection with an Indian Rajah, some years ago, shook the British Empire, is pictured after she was released from Ellis Island, New York, on a $500 bond pending deportation proceedings. The prominent woman figure of the world-famous "Mr. A." blackmail case, immediately went to Jersey City, N.J.

If you made TEA from MAPLE LEAVES you'd pick them young and tender

YOU'RE not going to try making *tea* from maple leaves—but if you did, you'd choose the leaves carefully.

You'd certainly want *tender, fragrant, young* leaves picked in the spring—not old, coarse, weather-beaten leaves picked in the fall.

In a package of tea, you're buying the leaves of the tea plant. The grocer gives you only the CHOICE, YOUNG tea leaves, picked at the height of flavor, in every package of Tender Leaf Tea.

Recently, the amount of aroma in 14 leading brands of tea was *measured* by a new scientific method. These tests showed Tender Leaf Tea to have as much as *6 times* more aroma than other brands. Choice, young leaves give you aroma—*flavor.*

Your grocer has Tender Leaf Tea in two convenient sizes. Try it—you'll want it every day!

Listen to "One Man's Family" at 8 o'clock every Wednesday night on the N.B.C. Network

Blended and packed in Canada

Social and Personal

Phone 1600

Guy Flavelle of Vancouver, B.C. is visiting his parents in Lindsay.

❖ ❖ ❖

Mrs. G. Hardy is visiting relatives in Lindsay.

❖ ❖ ❖

Miss Beatrice Florence spent Sunday in Lindsay with friends.

❖ ❖ ❖

Senator Frank O'Connor entertained at a party in the Chateau Laurier, Ottawa, on Saturday night.

❖ ❖ ❖

Friends of Wilfred Gunter of Coe Hill will regret to learn of his illness in Toronto.

❖ ❖ ❖

F. H. Jory of Beamsville attended the funeral in Lakefield of his brother-in-law, the late James S. Miller.

❖ ❖ ❖

Ivan Lillico is in Windsor, attending the convention there of Dodge Motor Car Dealers, and will return to the city on Friday.

❖ ❖ ❖

A jolly event of Thursday night will be the Canadian Department Stores' dance at the Kawartha Golf and Country Club.

❖ ❖ ❖

Mrs. W. R. Morris of Homewood avenue was in Hamilton on Saturday for the meeting there of the executive of the Ontario Federation of Home and School Associations.

❖ ❖ ❖

Friends here of Mrs. R. S. McLaughlin of Oshawa will be interested in knowing that she is leaving this week with Colonel McLaughlin for their winter home, Cedar Lodge, at Paget, Bermuda. They will be away until April.

❖ ❖ ❖

In order to augment the funds of the Home and School Council, an afternoon tea is being arranged for Saturday, February 6th, at the home of Mrs. W. R. Morris, Homewood avenue, with arrangements in the hands of the Social convenor, Mrs. R. Parnall.

❖ ❖ ❖

Mrs. G. A. Spicer of Rubidge street, president of the local Home and School Council, was in Hamilton on Saturday, attending a meeting of the executive committee of the Ontario Home and School Federation.

❖ ❖ ❖

Mrs. R. Walon of Donegal street, the popular captain of the 1st Peterborough Girl Guides, was presented by the members of the company with a handsome pair of brown gauntlet-cuff Guide gloves.

❖ ❖ ❖

Members of the Catholic Women's League who entertained at bridge games at their homes on Monday evening, in connection with the series of small bridges which is being held just now to augment League funds, were Mrs. R. M. McCarrell of Reid street and Mrs. H. T. Hickey of Gilmour street west.

❖ ❖ ❖

A very interesting program arranged for Wednesday afternoon and evening and for Thursday afternoon, of this week, will be the parade of wedding dresses of two centuries, and a display of rare old chins and glass, to take place at the Reid street hall, under auspices of the Women's Association of Trinity United Church. There will be gift and novelty tables and sale of home-made baking, and tea will be served.

❖ ❖ ❖

Tickets for Figure Skating Carnival.

The Winter Sports Carnival of last year was a notable event that brought to the city something quite new in a galaxy of skaters whose performances were greeted with acclaim and enthusiasm by all who saw them. This year's Carnival, to take place during the week-end of January 30th, promises to eclipse the very successful entertainment of last season. A group of over twenty skaters and skiers is expected and arrangements are under way to afford them plenty of opportunity to strut their stuff to the best possible advantage, also to make their stay in Peterborough as pleasant as possible. Energetic committees are doing their utmost to see that everything goes smoothly for the big event. The visiting enthusiasts will be billeted at various homes in the city. On Friday evening of their stay, the Winter Sports Carnival committee will entertain the skaters and ski jumpers at the Kawartha Golf and Country Club. Tickets for the event go on sale tomorrow (Wednesday) and may be had at the Scarfe Paint Store on Hunter street or at Ed Riley's Men's Wear Shop on George street.

❖ ❖ ❖

Young People Hold Annual Banquet.

A successful and much-enjoyed gathering took place at Stewart Hall when the annual banquet of the Young People's Society of the United Church was attended by approximately eighty people. The president, Walter Thorne, acted as Toastmaster in capable fashion and proposed the toast to 'The King'. The toast to 'Our Country' was proposed by Lynn Stewart, with a response in the singing of 'O Canada'. The toast to 'Our Guests', voiced by Miss Gertrude Thompson, had a response from Mrs. Gordon Savigny; the toast to 'Our Society', voiced by O. Stewart, was responded to by Miss M. Chambers; 'The Girls', proposed by S. Whittington, had a response from Miss Dawson, and 'The Boys', proposed by Miss M. Patterson, was acknowledged by S. Dawson. The toast to 'Our Church', proposed by the Rev. E. W. Rowland of Mark street United Church, had an able response from the Rev. G. K. Tyler of Park street Baptist Church, who also, as guest speaker of the evening, brought an inspiring message in a talk based on the idea of making the best of oneself.

The program of the evening included also community singing which was entered into heartily by the guests.

❖ ❖ ❖

Choir Members Are Entertained.

In appreciation of the services rendered to St. Peter's Cathedral by the choir, the members were entertained delightfully on Monday evening at a dinner held at the Kawartha Golf and Country Club, followed by an evening devoted to mixed entertainment, including cards and music, solos and choruses. Especial numbers included songs by Mrs. Joseph Dwyer, Miss Phyllis Comle, Miss Geraldine Collins, Harold Coulson, Joseph Minicola, George Daly and Thomas Williams; a recitation by Miss Helen Ross, and violin selections by Anthony Seidel.

Members of the Cathedral staff who were present included the rector, Rev. P. J. Kelly, Rev. C. J. Carroll, Rev. J. V. Masterson, D.D., and Rev. Earle Grant.

Choir members in attendance were Mrs. M. Duffus, Mrs. J. Dwyer, Mrs. F. Hickey, Mrs. C. Rowaitz; the Misses Helen Brady, Josephine Clancy, Geraldine Collins, Phyllis Cowle, Kay Doyle, Helen Ross, Veronica Scollard, Hilda Sullivan, and Messrs. Harold Coulson, George Daly, J. D. Fitzpatrick, Joseph Minicola, William McFadden, Joseph Nolan, Arthur Phillips, Anthony Seidel, James Weyer, Thomas Williams. Guests of the evening included also Miss Marion Best and Miss Bernice Flynn.

Prompt Delivery

Be sure of prompt and courteous delivery service. Order your daily needs from Campbell's Dairy now.

Phone 2210
CAMPBELL'S
Dairy Products

Home and School Association

HOME AND SCHOOL COUNCIL.

At the well-attended January meeting of the Home and School Council, held in the Green Room of the Y.W.C.A. on Monday evening, the president, Mrs. G. A. Spicer, gave an interesting outline of the Home and School convention held in Hamilton last Saturday, and also gave the agenda of the annual convention to be held in Toronto during Easter week. Mrs. Spicer said that the Mothers' Choir has reached such large dimensions that only representatives are called for this year, much to the regret of those who enjoyed the singing of the full choir last year.

A Founder's Day program will be arranged for the February meeting of the Council, by a committee comprised of Mesdames H. Turner, E. R. Shirley and L. Gibson.

In order to augment Council funds, a tea will be held on Saturday, February 6th, at the home of Mrs. W. R. Morris, Homewood Avenue, with arrangements in charge of the Social convenor, Mrs. R. Parnall.

Reports were presented by various convenors: Mrs. H. H. Graham for the League of Nations; Mrs. E. Wand for Music; Mrs. N. Stanger for the Review and Pins. Mrs. W. G. Scott, Librarian of the Council, has several books from the Courtice Memorial Library to lend to members.

The resignation of Mrs. E. Telford as secretary was regretfully accepted, and Mrs. H. H. Graham was appointed to fill the office for the balance of the term.

FORCED TO MOVE CHICKEN FARM

PORT ERIE, Ont., Jan. 19 (CP)—Harassed by chicken thieves, Henry Sider, Bertie farmer, has moved his farm near the shipyard to a location on Garrison Road.

BUEHLER

387 George Phone 3680

Shoulder Pork Chops 17c

Butt Pork Chops 19c

FRESH PORK HOCKS, lb.	10c
SPARE RIBS lb.	12½c
CALF LIVER	28c
PORK LIVER 2 lbs.	25c
BEEF CUTTINGS, HAMBURG STEAK 3 lbs.	25c

WEDNESDAY

VESTRY MEETING IS HELD ALL SAINTS'

Plans Are Laid To Redecorate Church During The Present Year

The annual vestry meeting of All Saints' Church was held on Monday evening with the rector in the chair. Splendid reports were presented and showed a healthy and optimistic spirit in every department.

A special effort made last year by the churchwardens to repair the roof of the church met with such a ready response that they had been able to entirely pay for the work on completion. A ten-year guarantee on this work relieves the parish of one of its chief worries of the past.

The churchwardens for 1937 are the same as last year: Alex. Webber acting as rector's warden for his fifth year in office, and James Price, people's warden for the second year.

Lay delegates to the Synod are T. H. Boddy, W. Buller, G. H. Cutmore, John Edgar, J. H. Price, S. T. Harris was re-elected vestry clerk and appointments to the various boards of the city are as follows: Nicholls Hospital for three years, Mr. Charles Lacheur; Bible Society Mrs. H. E. Connolly and Mr. T. H. Boddy; Anson House, Mrs. J. Runnett.

The sidesmen's committee of forty men of the congregation will work under the direction of W. E. Wiggins and E. Jones as joint secretaries.

Two special objectives were brought forward for 1937. The annual appeal for reduction of the debt will be made in Lent. This has been increasingly successful even in years of depression, and it is hoped that this year will see one definite item of liability entirely wiped out. After Easter plans are to be made for decorating the church and at the same time making repairs to the building generally. There is no doubt that the congregation will heartily get behind this project and many handsome gifts are already promised. The objective was unanimously endorsed by the Vestry and there is no doubt of its being completed by the time of the Archbishop's visit next All Saints' Day.

YOUNG MOTHERS

Three Girls 12, 13, and 14, Reported Mothers Of Sons.

DAVENPORT, Ia., Jan. 19 (AP).—Mrs. Grace Frazelle, 14, of Moline, Ill., who gave birth to an eight-pound son last Wednesday, has a rival for "youngest mother" honors.

Mrs. Ben Jacobs of Port Byron, Ill., it was reported today, became the mother of a son August 6, 1934, when she was 12 years old. Her husband is 24 years old.

Last week a report from Panacea, Fla., said Mrs. Elle Walker, 13, became the mother of a six-pound son.

Fashion Service

You'll adore the little peasant quality about this young and attractive home frock.

And you'll be ready to greet anyone from the many tradespeople to your most elegant neighbor.

It is made of navy cotton checked in white and is trimmed with fashionable multicolor rickrack braid.

The semi-fitted basque-like bodice, pointed at the front, minimizes the size of the waistline. You can 'pull in' as much as you please with the tied sash across the back. The moderately puffed sleeves accent the shirt collar. The flared skirt swings so generously at the hem.

Tremendously smart and perfect for this model are the gay tyrolean cotton prints, plain bright linen-like finished cottons, dotted percales, etc.

Style No. 3365 is designed for sizes 14, 16, 18, 20 years, 32, 34, 36, 38, 40 and 42-inches bust. Size 36 requires 3¼ yards of 39-inch material with 9¾ yards of braid.

The Examiner,
Please order for me:

Pattern Number .....

Size .....

My Name .....

Address .....

.....

Reaching for the Birdie

Beverley Elizabeth Cowan, daughter of Mr. and Mrs. Richard Cowan, in a delightful pose.

—(Photo by Roy Studio)

Just Between Us Women

A Daily Chat With Examiner Neighbors, Conducted by Roberta

WHEN sorrows come, they come not single spies,
But in battalions! One woe doth tread upon another's heels
So fast they follow.—Shakespeare.

Dear Friends:

Did you ever try to work a typewriter with two fingers? You pound away, and every so often you have to use the eraser, or you hit the keys so hard you break your nails. I have been having a great time with mine recently.

Apparently I hit so hard that I am forever chewing up the ribbons, so that they get frayed and will not print the words correctly. So this week the darned thing refused to work. I coaxed it, I wiggled this and I cleaned that, but there it sat calm and unafraid at the things I was thinking about it, and utterly refused to work.

So, not liking to be beaten by a small machine, I decided to unscrew a few screw-nails where it would do the most good, and had an ungodly time getting it together again.

The nails seemed to have been in so long that they would not come out, but after a lot of puffing, while the screw-driver made all the marks it could, I had it apart in one section. So I oiled it, and I oiled it good, and after a hectic time I got it together again, slipped a sheet of paper in, and lo and behold I was all spattered with black oil till I looked like I would have to go to the cleaners to get the spots removed.

I kept working it to try to get rid of the oil I had been so lavish with, but it kept smearing the paper, and spotting everything. At last I thought that all was clear, then started to write to you, my friends of the page, when the darned thing went on strike again.

So, I determined to ask my friends who use the things. None of them used the kind I used, one said it was this, and the other said it was that, each thing costing quite a lot to fix, and no money to fix it. So I turned it upside down to see if everything was tight as it should be, got a long thin brush, some gasoline and cleaned the letters, and knocked some of them out of alignment in doing so.

But it still remained on strike, and I recognized the stubbornness of inanimate things. There it sat and refused to work, and me behind so much. So I took it apart again in another place, and I oiled and wiped, and pushed and pulled, then put it together again, taking a good part of the skin off my fingers in the operation.

This time the oil didn't strike me, but oh, did it hit the paper, so once more I thought surely it would work this time. But no, it still continued to stick, and write one letter on top of the other.

I got busy with my brush and screw-driver again, and wiggled this, and waggled that, and lo and behold the blessed thing is working better than ever now. Don't ask me what was wrong. I know about the place that was causing all the trouble, but what I did to make it go again is beyond me.

What I do notice is, that my ribbons are staying in better condition now. But after I got the thing to working again I found to my dismay that I had not a single idea in my head to write you about, so thought you might be interested in my experiences. At least you might get a laugh out of it.

I remember once that my washing machine refused to work, so I got some men to fix it. I asked them if they had timed it and did they laugh long and heartily at me. But when I had filled it with clothes I found it would not budge, so I got a wrench and went at it and was black grease up to the shoulders, but at last I got it working. So I guess I must have timed the typewriter too, and as my time is up I will leave you, and tell you some of my other adventures later.

ROBERTA.

At the Theatres

AT THE REGENT
A MYSTERY FILM AND A HOLLYWOOD PICTURE

If you go to see "Here Comes Carter" one of the pictures on the double bill at the Regent for the first half of this week, you will have an opportunity to see a little of how actors put it over when their own private lives are threatened with despair. Here you have Ross Alexander doing a good bit as the smart, wise-cracking, good-natured lad who acts as News Commentator for the stars of Hollywood and incidentally gets mixed up with a gang of professional killers, in consequence of the enmity aroused by his frank broadcasts of the foibles and sins of the people of the cinema world. This same smiling Ross Alexander recently committed suicide, following on a similar act of self-destruction by his wife. A prominent astrologer of Hollywood, Mahlon Norvell, claims to have predicted both suicides in advance.

In the second part of the excellent bill you get plenty of action in "The President's Mystery," which really isn't much of a mystery after all, as the audience knows all about it in advance, but makes good entertainment just the same.

Henry Wilcoxon and Betty Furness have the leading roles in a story concerned with the disappearance of a man who becomes fed up with his money, his work, his wife and the people all around him. He is a prominent lawyer who does everything possible to further the interests of big business, and then, through a turn of Fate, starts helping the underdogs of the land, in an attempt to break up a canning combine. He is accused of murdering his own wife, but a dignified English butler, in a bit of farcical filming, takes care of his troubles after sterner measures have failed. The outstanding thing in this picture is the very realistic acting of Wilcoxon, who will be remembered for his strong characterizations of early Romans in pictures of an ancient historical type. Although it goes to music, there is a curious drag in the tempo of this film that just prevents it from being a really fine production.—C.L.M.

SAVE on DRESSES

at The Lyda Telford SPECIALTY SHOPPE

A varied assortment of afternoon, street and business dresses. Crepe and novelty weaves in brown, green, grape-tone, black and navy. Regularly up to 19.75 ..... **9.95**

Better women's and misses' afternoon dresses, half sizes and larger sizes included. All the best materials and shades. Also a number of very smart black dresses. Formerly 19.75 to 29.50, now **16.00**

Evening Gowns and Formal Afternoon Wear

In velvet, lame, net, chiffon, taffeta and crepe. **Lovely shades such as Caribbean blue, Cleopatra** green, bronze, black and the pastels—regularly priced 19.50 to 42.50. ½ price ..... **9.75 to 21.25**

Lyda Telford
SPECIALTY SHOPPE
Entrance Beside Beuhler's
387A George St. Phone 1551

OMEMEE

ANNUAL SUNDAY SCHOOL MEETING

T. C. Ivory And H. Lamb Joint Superintendents At Omemee

(Examiner Correspondence.)

OMEMEE, Jan. 19.—The annual Sunday School meeting of the officers and teachers of Trinity United Sunday School was held at the home of Mrs. S. Moyer on Friday evening. A report on the year's finances was given by the treasurer showing total receipts to be $181.94 and expenses amounting to $181.81. The offerings for 1936 were not quite as large as those of 1935, while the attendance was correspondingly lower. The report was approved.

Mrs. Moyer and the other teachers of the Sunday School voiced their sincere appreciation to the superintendents, Mr. Lamb, and Mr. Ivory for their very thorough and energetic work in the Sunday School.

The election of officers then took place as follows: Associate Superintendents, Mr. Lamb and Mr. Ivory; secretary treasurer, Doris E. Vaughan; supply carrier, Harold MacTavish; pianist, Frances MacPherson; assistant pianist, Doris Vaughan; cradle roll supt., Mrs. A. Stinson; missionary supt., Mrs. Moyer; temperance supt., Miss A. Veals; librarian, Russell Williamson.

The teachers for the new year are as follows: Beginners, Mrs. Art Stinson; Primary boys, Albina Peel; Primary girls, Miss Irene Faulkner; Junior Girls, Verna Gardiner; Junior Boys, Fred Weir; Intermediate Girls, Mrs. H. Lamb; Intermediate Boys, Mr. Elliott; Senior Girls, Mrs. Vaughan; Senior Boys, Mr. Lamb; Young People's Class, Mrs. Moyer; Adult Bible Class, Miss A. Veals.

It was moved that a hearty vote of thanks be given Arthur Burrett for his faithful work as supply-carrier for the last two years.

It was suggested that some of the lady teachers call and see some of the mothers whose children are not attending Sunday School at all, or irregularly.

After a very dainty lunch served by the hostess, assisted by Miss H. Moyer, the meeting adjourned.

LONGBEACH COUPLE ARE WED 66 YEARS

Mr. And Mrs. John Coppins Spend Day Quietly With Their Children

LINDSAY, Jan. 19.—Congratulations are being extended Mr. and Mrs. John Coppins, of Longbeach, who, on Sunday, celebrated the sixty-sixth anniversary of their marriage. The day was spent quietly with their children and grandchildren. Mr. Coppins recalls his trip across the Atlantic from Kent, where he was born. This was in 1854, when the journey took five weeks.

Her Pimply Face Cost Her Job

She was efficient but made a poor impression when employers saw her face, disfigured with itchy pimples. Why tolerate itching pimples, eczema and other red blotches due to external causes? Get quick relief with Peterson's Ointment. Makes skin look, feel better. Money back if not delighted. Peterson's Ointment, 50c all druggists. FREE SAMPLE. Peterson Ointment Co., Dept. GT-116, Fort Erie North, Ont.

TROUBLE WITH THE LAW

Judge Raps Delay — Time Spent Proving Well-Known Fact

LONDON, Jan. 19—(C.P.).—The law's delay is older than Shakespeare, according to Judge Crawford. In a talk to the Hammersmith Rotary Club the judge declared that if the administration of Justice was to function it must keep abreast of the needs of the community. Cost and delay were the bane of litigation and might be lessened without interfering with the due dignity of administration.

Giving an instance of delay, Judge Crawford said that a large amount of time was wasted in proving something which was just as well known as the fact that Queen Anne was dead.

13TH CAT UNLUCKY

Officer Nabs Youth As He Trails Pussy—Has 12 Others in Sack.

MEDFORD, Mass., Jan. 19 (C.P.)—The trail of the 13th cat led Ralph D'Ovidio, 20, directly into a police cell.

Patrolman George Bradley reported he saw D'Ovidio following a cat. Then he looked in the man's parked automobile, nearby, and found 12 other cats tied in a burlap bag.

D'Ovidio, the officer said, claimed he was collecting cats to sell to a medical school for 70 cents each. He was arrested for cruelty to animals.

DUKE OF KENT, CHANCELLOR

LONDON, Jan. 19—(C.P.).—The King, as visitor of the University of Wales, has approved of the election of the Duke of Kent to be Chancellor of the University of Wales.

CLUB IS ORGANIZED AT SACRED HEART

List Of Officers Are Nominated For Sacred Heart Young People's Club

A Young People's Club was organized on Monday evening in connection with the Sacred Heart Church, when it was decided to hold an election of officers on Monday evening next, when the candidates for various officers will make campaign speeches. The list, as nominated, is as follows:

For president: P. J. Angelsey, Gordon LaPlante, Frank Cairns and Michael Crough; for vice-president: Miss Mary Finn, Miss Marie Gilbert and Miss Edith Mattucci; for secretary: Miss Marguerite Cadigan, Miss Edith Mattucci, Edward Coss, Francis Maloney and William Grady; for treasurer: Roy Collett, Clarence Collins, Leonard Goulah and Miss Dorothy Hatton. The honorary presidents were appointed: The Rev. J. J. O'Brien and the Rev. J. C. Maloney. One hundred and twenty-five young people attended the meeting.

For Drugs Phone 15 Elliott's

CHARACTER CLOTHES SHOPPE

Final Clearance Sale of Dresses

At These January Thrift Prices

DRESSES — Group I: Wool-crepes, chiffons, velvets, street, afternoon and evening wear. January Thrift Price **4.95**

DRESSES—Group II: For every occasion. Thrift Price **8.95**

DRESSES—Group III: ⅓ regular selling price .. **9.98 to 21.00**

KNIT SUITS—2 and 3-piece styles, irrespective of former prices. 25 only, to clear at **9.75**

COATS, 2 ONLY
Black, size 38. 65.00, for **32.50**
Brown, size 14. 45.00, for **22.50**

Your opportunity to secure truly "worth-while" bargains. All sales are final. Cash prices.

ALICE T. WILLIAMS
Phone 2435

Attractive SILVERPLATE FREE

You will not only enjoy the delicious flavor of Lipton's Tea, but by saving the coupons from every 1 lb. and ½ lb. package you can get — positively *free* beautiful pieces of Wm. Rogers & Son Silverplate. Send for premium list today. Thos. J. Lipton Limited, 45 Front Street E., Toronto.

LIPTON'S TEA

THE LARGEST SELLING TEA IN THE WORLD

ON YOUR GUARD!

BEWARE of epidemics whose first symptoms are often coughs, colds and fever. Stop the cough or cold at the onset with Buckley's Mixture, which first became famous in 1918. Take Buckley's Cinnamated Capsules to relieve the feverishness, headache, and backache. Buckley's Cinnamated Capsules contain Oil of Cinnamon, a powerful internal germicide long used in Europe in combatting epidemics similar to the one now raging.
Be prepared. Get these two dependable, effective Buckley remedies TODAY. Buckley Products are sold everywhere.

OVER 7 MILLION BOTTLES SOLD — A SINGLE DIP TELLS WHY

BUCKLEY'S MIXTURE
REFUSE SUBSTITUTES

The Examiner

The Peterborough Examiner published each evening by Peterborough Examiner Limited Office, Hunter and Water Sts., Peterborough Ont.

Subscription Rates: 15c per week in city delivered by carrier; $4.80 per year by mail to outside points.

Members: Canadian Press; Audit Bureau of Circulation; Canadian Daily Newspaper Association; Empire Press Union.

PERRY J. GIFFEN, Managing Director.
A. R. KENNEDY, Managing Editor.

PHONES: Editorial 1601 Business Office 1600
Private Branch Exchange to all Departments

TUESDAY, JANUARY 19, 1937

Continue the Treatment

Two brothers in Stratford, aged 12 and 14, broke into a home and stole money—$2.50 to be exact. The next move was to go to an establishment and play a slot machine until they had put through the entire amount.

Next came their appearance in juvenile court, and it is recorded the boys received sound spankings by their father on suggestion from court officials.

Chief of Police Beatty of Stratford had the machine seized at which the boys had been playing. Whether a sound spanking will be ordered for a man who would permit boys of 12 and 14 years to spend $2.50 in his contraption is not stated. If such punishment was considered good for the boys, then it ought to be splendid for the adult whose machine ate up their $2.50.

The Better Way

Rev. H. G. Proctor, a 28-year-old curate of Long Eaton, Derbyshire, has publicly announced his intention of resigning from the ministry. He intends to take up sheep raising in Durham.

The reason for his departure from the ministry he states plainly; He is unable to "believe the doctrine that Jesus of Nazareth is in any especial sense a divine Person. One who does not hold that doctrine cannot honestly call himself a Christian."

Mr. Proctor has taken the right course, and he can be credited with honesty. He prefers to leave the ministry than to remain in it and use his pulpit as a place where he could either carry on in a half-hearted way or become one of those critics whose business it would be to use his own doubts to undermine the faith of those to whom he ministered.

When Tongues Wiggle

Ernest Simpson, former husband of Mrs. Wallis Simpson, of whom the world has heard much indeed, is bringing suit against a London society matron for slander. It is alleged that the statement was made that Mr. Simpson was quite agreeable to it, and that he had found himself in an impossible and embarrassing position.

If slander actions were to follow all that has been said regarding Mrs. Simpson, Mr. Simpson and the former king the courts would be busy and solicitors would have no cause to complain of unemployment. There has been a tremendous amount of loose talk the world over, and much of it by people who have no information on which to base what they say. Such a situation always brings some people toward the front because they wish it to be understood they are in possession of certain information which others have not been able to secure. An action for slander always has a cooling effect on wiggling tongues.

The Price of Potatoes

There has been quite a good deal written about a potato strike, and most of the stories have come from Toronto and points in Western Ontario. In London it is reported one effect was an increase of 30 cents per bag over the week previous. There was no "strike" reported at Sarnia, nor at Guelph, and in both places it was stated there were not many potatoes left in the hand of the growers. Brantford could not find evidence of a strike, and nothing which looked like such a movement had developed at Galt. There was no "strike" in Peterborough. Prices seem to vary between $1.50 and $1.75 per bag.

If a farmer had reason to believe he could get more money for his potatoes within a reasonable time, and if he knew his stock would keep, then it would be a plain matter of business judgment which would tell him to save his stock for a higher market. A good many people are doing the same thing every day in the week in other lines.

It is easy enough to recall prices which farmers were securing for potatoes in many of the Western Ontario centres and all over the province for that matter only a few years ago. There were many of them who did not consider it worth while to put their potatoes in bags and try to sell them because they could not get 25 cents per sack for them. They were taking it right on the chin at that time and no person was spending much time or effort sympathizing with them. Now it is different, and prices are better. If a potato grower is struck one year by the law of supply and demand he is entitled to the advantage in the year when that same law operates in his favor.

Can They Find Out?

Whatever the reason, there can be no doubt that inmates of the Provincial Reformatory at Guelph made a complete job of it when they started rioting. If the building had not been fireproof there would have been nothing left of it today.

Judge James Madden of Napanee has been asked to proceed at once to conduct an investigation, and it is also stated the prison commission named by the Federal Government will visit Guelph. Of investigation there will be much after the damage has been done.

One report says the food was bad, and that the men had a grievance because they had not been allowed to receive Christmas gifts, but that explanation is hardly sufficient to account for the size and extent of the outbreak where men went about like maniacs smashing everything in sight and setting fire to all that was inflammable.

There always has been considerable freedom allowed at the Guelph institution. It is also the finest example of landscape gardening in Ontario, but the whole thing went haywire when the inmates got out of control. It will take a deal of questioning to find out what did happen. Men are not given to telling much at inquiries.

Indian Council In Session

This indeed is a great district in which to publish a newspaper. The editor of the Examiner, for instance, was asked to sit in with a meeting of the Council of the Indians from Curve Lake reserve. We prefer to call it that rather than Mud Lake. Members of the Council had a grievance because they felt the impression had been created that Indians were law breakers to a greater extent than any of their white brothers, and they did not like that feeling to get abroad. They reasoned that newspapers always took care to say the law breaker was an Indian. There were white people who broke laws and there were Indians who did the same thing, but they did not believe that the proportion of Indian law breakers was any greater than among the whites.

There is a school on the Reserve, and it was not difficult to find out the Indians were pleased and a trifle proud about their school, attended by some 60 of their children. They were making progress, and the hope was expressed that in future it would be easier for a young Indian to go and make his way in the world because he could get sufficient education to make such a thing possible.

Right now the chief trouble seems to be in the spearing of muskrats, and the Council did not seem to think it was necessary to resort to that in order to get something to eat. Most of the members of the band have been working and earning money in cutting wood and other ways, and there is also provision for relief. It was explained there was considerable difficulty in knowing where rat pelts were being disposed of this time of year and a conviction on that point was difficult to secure. Certain it is the buyer has the advantage just now as he can name any price he desires and the man with the pelts taken out of season has to take it. That point alone should be sufficient to cause trappers to see the short-sighted idea of taking rats out of season. It will be only a few weeks before the season opens legally when the full market price can be secured for muskrat pelts.

It was interesting to hear Council members discuss the prospects for more rats, because the rat is the big end of the trapping business. They will increase on account of the number of frogs which have been caught and sold, and one who knows little of such matters might well ask what frogs had to do with the supply of muskrats. The explanation is that the frogs eat the little muskrats. A litter of muskrats will number from ten to twelve as a rule, and at birth they are not much larger than a field mouse. Frogs have been brought to the office of the Indian agent in Peterborough to show how they had actually swallowed a young muskrat.

If there were a question before the band's Council regarding muskrat as a choice article of diet there would be no amendment moved nor would it have to be referred to a committee or deferred for more consideration or information. It would be carried unanimously. We have been told by Indians before that if some scheme for pickling or packing the animals were made known to them it would be possible to preserve a good supply of the meat during the trapping season. Some of the Indians do preserve the meat in brine, but if the best method of doing that were made known and suitable containers made available it might be of considerable assistance.

This Strike Will Grow Worse

In Detroit 5,000 workers of the Chevrolet plant held a demonstration in front of the premises, but they were not hostile. They are on strike, having previously been employed in the gear and axle plant. Those on parade carried signs and shouted into loud speakers: "We don't want to strike; we want to work. . . . Get Lewis out of this . . . We want our jobs back. . . We like 'em." At Saginaw much the same thing took place and at several places where General Motors have plants employees now out on strike have offered to sign statements of loyalty to the firm.

The Lewis referred to by the strikers is John L. Lewis, chief of the committee for Industrial Organization. He broke with President Green of the American Federation of Labor several months ago. The Lewis plan of labor organization is that all those working in one industry shall belong to one union, that idea being in direct conflict with the craft organizations comprising the American Federation of Labor.

John L. Lewis, following his expulsion from the A. F. of L., selected the automobile field as the ground for his first industrial union activity on a large scale. It is almost a month since the attack began on General Motors, and John L. Lewis shows no signs of turning back. He cannot do so as he knows his industrial form of unionism is being placed on test. There will be worse days in that industry before they come to better ones. The fact that there are thousands of workers now on strike who want to go to work means very little. Plain truth is they cannot return to work.

NOTE AND COMMENT

The folk with red faces today were those whose automobile markers were black and white.

A woman reader informs us there is nothing new about these sit-down strikes. She says her husband has been on one for the last twenty years.

A Toronto minister preached a sermon on the subject "A Girl and a Cigarette". Twenty years ago that would have been a sensational topic.

There will be little surprise, not even in United States that Col. and Mrs. Lindbergh have decided to become British citizens.

An English authority says that Canadian speech is fast becoming worse. And to that indictment should we say "Sez you?" or "Oh Yeah?"

The Western provinces are uniting in the formation of a Western Board of Music. We are not sure whether this means a swing to or away from swing music.

J. F. Pouliot is training his guns on Canada's honorary lieut.-colonels and it is to be hoped his battery does not find the range of Mr. Pouliot's fellow member, our own J. J. Duffus, M.P.

A Hungarian whose upper lip adornment has a wing-spread of 28 inches claims the world's moustache championship. Here is one man who has clearly never heard of stream-lining.

There is an agitation in Toronto to improve the refereeing in the National Hockey League. The theory seems to be that the officiating should be such that the home team should always win.

Mr. Bennett was welcomed back to Ottawa with a brass band. The Conservative leader however would probably have preferred a few more seats in the House to the parade he was accorded.

Ann Harding, screen star, has taken as her new husband a New York musician. She is evidently looking for harmony in her latest matrimonial adventure.

Toronto expects the highest tax rate in its history this year but so far no messages of condolence have been sent to the Queen city by outside municipalities.

And now the Hepburn government might introduce a measure prohibiting the electors of East Hastings from electing Dr. Walsh. They could make that retroactive.

It will be somewhat of a surprise to find that Canada last year imported 11,572 tons of anthracite coal from French Indo-China. That is a long way to go for stuff to prevent Canadians from freezing to death.

Hon. H. C. Nixon denies that Premier Hepburn left orders with him to crack down upon any members of the party who show signs of insubordination. Still the treatment given some of the members who voted against the government's Separate school tax legislation gives color to the original story.

IN TROUBLE

(By A. R. K.)

¶ My Cousin Ezra's deep in grief, from his big feet clean to his teeth, of grief he can't stand more; his wife works on him with her jaws, and Ezra told me of the cause, the widow in next door.

¶ Now she's a bright and dainty thing, and Ezra stands inside her ring, though he is fat and stout; I've seen my cousin fairly run, when she has chores which should be done, he puts her ashes out.

¶ He says that it would be a shame, for her to bend her little frame, and lift such heavy stuff; the big he-man just lifts it up, and romps around like playful pup, he's gallant sure enough.

¶ It's different though around his home, his wife lugs ashes out alone, and lifts the garbage can; for Ezra groans about his back, it feels as though his spine might crack, he is a crippled man.

¶ The dust from ashes gets his goat, it makes him feel as though he'd choke, his heart is none too strong; if he lifts ashes up the stairs, my Cousin Ezra much despairs, and says he won't last long.

¶ But when he chores about next door, why Ezra he don't groan no more, he's big and strong and bluff; he tells the little widow there, to him they're just as light as air—he handles them like fluff.

He Had No Desire To 'Make a Scene

(From Hansard, Jan. 15)

Mr MACKENZIE KING: Might I interrupt my hon. friend? I do not think he intends to misrepresent Mr. Baldwin's position, but I have no understanding that Mr. Baldwin placed the former king in any such position. All that I have heard, and all that I have read of dispatches, would indicate that His former Majesty had himself asked certain questions of Mr. Baldwin which Mr. Baldwin answered. I do not think that in any way did Mr. Baldwin seek to embarrass His former Majesty.

Some hon. MEMBERS: Hear, hear.

Mr. WOODSWORTH: Mr. Speaker, I refer to Mr. Baldwin's speech in the House of Commons at Westminister.

I saw the king on Monday, November 16, and I began by giving him my view of a possible marriage. I told him that I did not think that a particular marriage was one that would receive the approbation of the country. That marriage would have involved the lady becoming queen. I did tell His Majesty once that I might be a remnant of the old Victorians, but that my worst enemy would not say of me that I did not know what the reaction of the English people would be to any particular course of action, and I told him that so far as they went I was certain that that would be impracticable. . . .

Then His Majesty said to me—I have his permission to state this—that he wanted to tell me something that he had long wanted to tell me. He said: "I am going to marry Mrs. Simpson, and I am prepared to go."

It is to that statement I refer.

Mr. DUPUIS: What is the hon. member quoting from?

Mr. WOODSWORTH: That statement you will find in Mr. Baldwin's speech in the House of Commons.

Mr. DUPUIS: But in what publication?

Mr. WOODSWORTH: I just happen to be quoting from a number of documents that are included in the January issue of the Nineteenth Century magazine.

Some hon. MEMBERS: Oh.

Mr. WOODSWORTH: Mr. Speaker, I think I am quite in order.

Mr. MACKENZIE KING: May I say to my hon. friend that I imagine the document he is quoting from is not the full text or he would probably have given it. I think the Hansard of the House of Commons at Westminster will show that prior to the part my hon. friend has just read Mr. Baldwin had said that His Majesty had raised this question with Mr. Baldwin first, asking Mr. Baldwin what in his opinion would be the result of an endeavour to have parliament enact a morganatic marriage act.

Mr. WOODSWORTH: My point, Mr. Speaker, is this, that when the king was placed in that position, or found himself in that position, the succession was at that time altered. That is all I want to emphasize at this time.

It seems to me that we as members should not have been required to take the oath of allegiance before taking our seats in this house and voting on this question. The other day we received a note from the clerk of the house—I have no doubt he had been instructed by the government—

Mr. MACKENZIE KING: May I say to my hon. friend that the government has not sought to instruct the clerk, but I believe the clerk has tried to perform his duty as he believed it should be performed.

Mr. WOODSWORTH: The note said that an hon. member cannot sit in the house until he has taken and subscribed to the oath as required by the British North America Act. We had already taken the oath a year ago and already have seats in parliament. If on the demise of the throne parliament can carry on, I submit that so also can a member retain his seat. But I have no desire to make a scene, and further than that I do not think the matter is of sufficient importance—

THE SAFEST AGE.

(Kitchener Record)

LIFE MAY begin at forty, but according to an insurance statistician eleven is the safest age and the happiest of the entire life span. His findings tend to show that at the age of eleven the average child, from the standpoint of health, is safer than he ever will be again.

At that age fatal accidents, rather than any disease, rank first in the causes of death. At 11 years the mortality is only one per 1,000 a year. Among boys of this group, accidents account for 28 per cent of all deaths. In ages from one to four, influenza and pneumonia take first rank, communicable diseases second and accidents third. From five to 19, accidents cause the greatest number of deaths. From 20 to 34, tuberculosis enters most prominently into the picture. From 35 to 44, while tuberculosis still leads, there enter heart disease, cancer, influenza, pneumonia, nephritis, and cerebral hemorrhage in the order named. From 55 to 64, diabetes causes most deaths.

The above figures are rather interesting, but more so to the 11-year-olds.

SWEET POTATOES.

(Amherstburg Echo)

A NEW type of specialty crop graduated from the experimental to the commercial stage when Frank Walton and Forrest Monk, specialty farmers of Colchester South, shipped from Harrow the first carload of sweet potatoes ever grown in a Canadian farming district. The shipment not only repaid the two pioneer growers for their efforts in cold cash, but the important thing is that they have been convinced it is possible to produce this crop successfully on the white sandy soil in Colchester South, the "Banana Belt" of southwestern Ontario. The carload contained 800 bushels, or 25,000 pounds.

A Bit of Nonsense

DIFFERENT

Country Innkeeper: "What be all the row in the henrun?"

Wife: "A gentleman came in and asked for a cocktail, and I sent Johnnie out for one!"

THE STRONG MAN

"Oh, daddy, such fun! Reggie's just showing us how he can tear packs of cards in two!"—Humorist.

Letters To The Editor

Correspondents Discuss Various Topics

LOVE FEASTS

Editor Examiner:

Sir: Your correspondent, "Conservative" writing in Saturday's issue considers Alderman Gordon has shown himself to be a big man, having discarded his political ideas for the time being and suggested that the city council tender Senator Faills a civic banquet. He, "Conservative," fails to understand why the mayor and aldermen of former years overlooked this matter. No doubt but what Senator Faills is aware of the fact that she has the good wishes and congratulations of all citizens and their representatives in this city in attaining such a high and honorable rank. Love-feasts seem to be a pet hobby of Alderman Gordon and evidently it is the circumstances rather than the idea that has caught the mayor and council joining Alderman Gordon in the old time frolic.

ALEX MURRAY

BIRD, CHIPMUNK, SQUIRREL AND COON HUNTING

Editor Examiner:

Sir: Why are people allowed to hunt coons on other people's property while the owner of the property is in his bed sleeping? If these coons were allowed to remain in the farmers' woods he would come on them sooner or later himself and have the profit himself, the man that ought to have the profit as they feed on his corn and grain. But the night prowlers come out of the city and some of them with a nice salary and are allowed to impose on the poor farmer when he is resting up for the next day's task.

Boys of the law order these cute fellows to stay in their own quarters or pay the full penalty of the law. Note that some of these prowlers have broken the law in the past and no doubt think they can play with those in authority. Wake up boys in authority, and let them know the law still lives in our country.

Besides this, men roaming around with guns and shooting them off in the dead of night perhaps not far from some nervous women and children. The woman says, "What's that?" and she wonders and wonders and ends in no more sleep, but has to arise and face another hard task on the farm.

Why is it that people in the city can issue permits to young men and boys to carry fire arms and to walk through the country and shoot at this nice bird and little chipmunk and pretty squirrel and caring not what way their gun is pointing? Farmers have been known to have bullets pass them very close. One of these days there is going to be a dead farmer from such actions by a stray bullet, and then there will be a widow and some children left to mourn the loss and pay their own expenses. Are the boys of the law going to stand good for the mistake they make by giving license to roam and shoot on our property We farmers know how to take action. Don't worry about that. Send your city boys to the shooting schools and let the farmer have his own and be in safety and the men ought to know better.

VOICE OF THE FARMERS

Jan. 16.

HAVELOCK WOOD CONTRACT

Editor Examiner:

Sir: There still seems to be some doubt in the minds of some of the Havelock citizens as to who is right about the much talked of wood question. Reeve Seeney stated in his election pamphlet on New Years eve, that he was with me when I was offered $2.75 per cord for the Havelock relief wood, and that the offer was never brought before the council for consideration. He also stated that he was handed a letter on December 31, 1935, and that he immediately went to Peterborough as a councillor, but was unable to get in touch with the proper parties. He also states that the delay in communicating with Havelock meant a minimum loss of $890.00. Now does Mr. Seeney mean to say that through my neglect Havelock lost $890.00. If so how does he arrive at those figures?

Now I wish to state that I never received an offer for the wood and Mr. Seeney never heard anyone make me an offer for the wood. Why did Mr. Seeney not consult me about the letter he received on December 31,1935, before he went to Peterborough as a councillor as I was still reeve, and I did not vacate office until January 6, 1936.

And why did Mr. Seeney, as a councillor, authorize an expenditure of $50.00 on this village without consulting the reeve?

Hoping that this will clear up any doubt that people may have regarding the so-called offer for the wood and the loss of $890.

Yours Sincerely

E. J. LEESON

Havelock, Jan. 16.

SUGGESTS SAVING

Editor Examiner:

Sir: I was very much interested in your recent editorial "Our Maturing Debentures., and I feel there is much food for thought in your well-gathered information.

In round figures, Peterborough's debt (when the last auditors report was issued) was $4,600,000, and to pay this, we have on hand over $2,000,000 (or about 44%) and it is planned during the next few years to obtain from our tax paying citizens the remaining $2,600,000 in the form of taxes, so that every Peterborough bond will be met in full as it matures.

During the next few years we have to meet the following amounts:

1937	$201,000
1938	$191,000
1939	$337,000
1940	$491,000
1941	$303,000
1942	$145,500
1943	430,000
	$2,098,000

And, as mentioned above, we have on hand over $2,000,000. In other words, we need not set aside any money for sinking fund purposes for the next seven years and we would be able to pay all Peterborough bonds falling due during that time.

Now, when were these bonds issued which are now falling due, or will be falling due during the next few years? Without doubt, these were issued 20, 30 years or more ago, to pay for local improvements, or other municipal services, which the citizens of that time felt were necessary, but which they also felt they could not afford to pay for at that time, so they passed the cost on to the next generation of taxpayers (ourselves) by issuing bonds for the cost, feeling no doubt, that as the coming generation would participate in the rights and privileges, conveniences and comforts of these improvements, they should pay for them.

And now these bonds are falling due, and we are paying them, and our taxes are being kept as high as they were during the days of prosperity by reason of these payments.

In addition to paying the debts of the previous generation, however, we are also paying our own debts as they are incurred. We are not passing them on to the next generation (as the last generation did to us) but are "paying as we go" as the saying goes.

Now, it does not require much thought to show how unfair this method is to the present body of taxpayers, and how impossible it is to expect any reduction in taxation, when we are trying to pay off so many debts, and I respectfully submit that this has gone far enough.

Each year over $200,000.00 is collected from the taxpayers of this city to pay interest and sinking funds the greater part of which goes to pay debts not incurred by the present body of taxpayers, and in view of the dreadful struggle many of our citizens are having to save their homes, would it not be wise to refrain from setting aside any such amount as $200,000.00 a year, for the next few years, and give the weary taxpayer a chance "to get his breath" by reducing the taxes for 1937.

A reduction of five mills (which could easily be made, if this sinking fund were suspended) would be of much more value to the tax payer than the assurance (which is given so freely) that if he can only hang on to his property until 1945, if he can only continue his present dreadful struggles for another eight years, he will (if he is alive) receive a large reduction in his taxes. What the taxpayer needs, and needs badly, is an immediate reduction, and the method I have tried to outline here will involve no reduction of services, no cutting of wages, or cutting down of staffs, the benefit will be felt immediately and the council of 1937 will go down in history as the council which had the interest of the small taxpayer so much at heart, that they made the first real reduction in taxes since the crash of 1929.

Yours truly

W. TINKER

Peterborough, Jan. 18.

Pass the Cheese, Please

(From the St. Thomas Times-Journal.)

CHEESE IS a commodity that Canadian farmers and dairymen make a lot of. And what's more they make the best quality in the world. At anyrate it always brings at least one cent a pound more in the British market than cheese made in New Zealand which is our principal rival.

But Canadians are not great cheese eaters themselves. Their per capita consumption is three and one-half pounds per annum, compared with nine and one-half in England and ten and one-half in Germany. That is what a convention of Western Ontario dairymen was told at London, Ont., this week by a government official who urged an educational campaign to make Canadians "cheese conscious."

Cheese is one of the most excellent foods there is. A small portion contains much nourishment, valuable vitamins, and it is not expensive. What is needed is an advertising campaign to tell Canadians about its food value. It was an advertising campaign that made the California fruit industry what it is. The cheese industry, from milk producers to wholesalers, should combine to form a large advertising fund to tell the people of this country how good it is for them to eat cheese.

Another point mentioned in the convention was that cheese was sometimes sent over to the British market too 'green,' and when unpacked was not in edible conditions. This should be prohibited at once. Even a few bad cheeses will give the Canadian product a bad reputation among British wholesalers and spoil the market for everybody. Defective grading and packing is an all too frequent complaint regarding Canadian produce in the British market. Canadians do not seem to take the same pains and care to see that their goods arrive on the other side in good condition. That is no doubt one reason why we are losing trade to New Zealand and Australia.

Hard to Believe How Time Flies

JANUARY 19

1907 Fred Whitman of Brantford has been awarded the contract for building the Peterborough Normal School at a cost of $53,800.

A deputation consisting of T. E. Bradburn, M. P. P., Ald. R. H. Leary and Geo. Gillespie are attending the Western Ontario Dairymen's Association convention at London in an effort to secure the annual dairy show for Peterborough.

The steamer Bessie Butler is being built at Three Rivers, Que., at a cost of $18,000 for use on the Trent Canal.

Isaac Garbutt, former well known resident of Smith township dies in Lakefield.

Rev. Canon Cody preaches anniversary sermons at All Saints Church.

Walter Stocker announces there have been enough subscribers to make possible a visit from the Pittsburg orchestra.

1917 George A. Gillespie has sold his farm in Smith township.

Captain J. H. Burnham of Peterborough addresses a recruiting meeting in St. George's Hall, Toronto.

Rev. T. H. Mitchell announces that he will remain at St. Andrew's Church for the duration of the war.

Joshua Smitheon is elected president of the Peterborough Plowmen's Association.

Peterborough juniors are out of the O. H. A. race as a result of being defeated here 8 to 7 by the Oshawa juniors in over-time.

1927 Peterborough's delegation to the banquet tendered Lieut.-Governor Cockshutt in Toronto is delayed for hours on its way home owing to a cracked cylinder head in the locomotive of the C. P. R. train bringing them to Peterborough.

Registered nurses of Ontario, District No. 6, hold their annual meeting here.

The annual meeting of the Nichols Hospital Board is told the institution had the greatest number of patients in its history in 1926.

Hon. G. N. Gordon addresses the Toronto Liberal Men's Club on Civil Service Reform.

Officers of Lansdowne Lodge, Sons of England are installed with F. J. Parsons as worthy president.

MIDWINTER COLDS.

(G. Edward Pendray, in Today)

IN THE temperate zones, cold epidemics run in cycles, reaching three main peaks each year: In October, in January and in the late spring, around March or April. The midwinter one is usually most severe, and is followed by the worst outbreaks of pneumonia, influenza and other complications.

Men are somewhat more susceptible to colds than women, but one race is no more susceptible than another. Colds are caught somewhat easier by children under 5 and adults between the ages of 25 and 35 than by others. But the most striking variations have nothing to do with age, race or sex; they are the individual, possibly inherited, susceptibles.

In the United States, 17 per cent. of the population have one cold or less a year. Sixty per cent. have three colds a year. The other 23 per cent., come what may, regularly have from four to ten annually.

These are the folk loved by the patent-medicine trade. They are likewise, the living test tubes that keep the virus alive between times for the rest of us.

THE RICHEST MAN.

(Windsor Star)

ASK ANY ten-year-old boy "Who is the richest man in the world?" and the chances are he will say "John D. Rockefeller." The boy's father would probably say the same thing.

To correct this widespread error, Scribner's Magazine comes out with the statement: "The Nizam of Hyderabad is by far the wealthiest man on earth. By universal reckoning the Nizam is worth at least one billion dollars. He has 800 tons of gold stored up in the strong room of his palace—more gold than the Bank of England holds today. The stoop-shouldered coffee-colored master of 13,000,000 lives has so many diamonds, rubies, emeralds and pearls that he could use shovels to take them from the bins where they are stored."

Brother, can you spare a dime.

ABSENT-MINDED.

(Melbourne Argus)

A GREAT historian once said that the British Empire was won in a moment of absent-mindedness. It is true that there was little calculating foresight or diplomatic skill displayed in acquiring it. The Empire emerged as the result of characteristics inherent in the nature of the people who brought it into being. It was an expression of their life. Its foundations were laid in the character of its people. It has endured and expanded because their spirit has remained strong and virile. In face of tremendous opposition and severe losses it has become the most astonishing achievement of modern times.

SILVIKRIN
(Advanced by Sir Frederick Hopkins, Nobel Prize Winner)
Really DOES Grow Hair
Full Information at
ELLIOTT'S DRUG STORE

MARKET QUOTATIONS

Quotations Complete To Closing Time

Toronto Stocks

Biggar & Crawford

	High	Low	Close
Abitibi	9½	9⅛	9¼
Con Bake	20½	20½	20½
Br Am Oil	26	24⅞	25
Beauharnois	8	7⅛	7½
Can Bread Co	8⅛	8½	8½
Bldg Prods	64½	64	64½
Bell Tel	160½	160½	160½
Burt F N	43	43	43
Brazilian	21	20⅝	20⅝
Brewers & Dists	8⅛	8	8⅛
Brewers Corp	17¼	17¼	17¼
B C Pow A	38½	38½	38½
Can Bud	9½	9½	9½
Can Cem	16½	16¼	16½
C P R	15⅝	15⅜	15⅝
Honey Dew	65-80		
Can Dredge	45	44¾	44¾
Can Car and F	18½	18¼	18⅜
Can Canners	8½-9		
Can Oil	17-17½		
Can Malt	36	36	36
Cockshutt	16½	16½	16½
Dom Bridge	56½	55¾	55¾
Dist Seagram	26¾	26½	26½
Dom Stores	11¼	11	11
Fanny Farmer	23	22⅞	22¾
Ford A	27¼	25½	26
C G E	203-205		
Can Gypsum	16¾	16½	16¼
Cons Gas	204	204	204
Gen Steel W	14¼	12½	14¼
Ham Bridge	15¼	15	15
Walk G and W	48¼	47½	47½
Walk G&W pfd	19¾	19¾	19¾
Int. Nickel	63½	63	63
Int. Utili. "A"	19	18⅞	19
Int. Util. "B"	2⅜	2⅜	2⅜
Ind. Alcohol	7	6½	6¾
Imp. Oil	21⅞	21¾	21¾
Im. Tobacco	14¼	14⅛	14¼
Con. Smelt	76	76	76
Laura S.	74	74	74
Loblaw "A"	24	24	24
Mont. L. H. & P.	36½	36	36
McC. Frontenac	13⅞	13¾	13⅞
Massey-Harris	9¼	9	9
Massey-Harris pfd.	62¼	62	62
Page Hersey	99⅞	99⅞	99⅞
Presed Metals	34½	34½	34½
Rogers Maj.	8¾	8	8
Shawinigan	31¼	31¼	31¼
Int. Pete	35½	35¼	35⅜
Standard Paving	7¾	7½	7¾
C. Vinegar	19	19	19
Walker Brew.	2⅞	2⅞	⅞
Wineries	3¼	3⅜	3⅜
Weston's Ltd.	18¾	18⅛	18⅛
Steel of Can.	82	82	82

New York Stocks

Biggar & Crawford

	High	Low	Close
Atchison	75½	74⅞	75⅛
Am. Can	116	115½	115½
Am. Smelting	95½	95¼	95¼
Am. Rad. & S.S.	26	25⅞	25⅞
Am. & F. Power	13	12¼	12½
Am. Tel. & Tel.	184	183½	183⅞
Am. Roll. Mills	34½	34¼	34½
Anaconda Cop.	54¼	53⅜	53⅜
Balt. & Ohio	23¼	22⅞	22⅞
Baldwin Loco.	9⅞	9¾	9¾
Bordens	28		
Byers, A. M.	31⅛	30¼	30½
Bendix Avn.	27½	27¼	27¼
Bethlehem Steel	76⅛	75¼	75¼
Briggs	54⅜	54	54½
Can Pacific	15⅝	15½	15½
Case, JI	163	162	162
Chrysler	120⅞	119¾	120½
Col Gas	19⅝	18⅞	18⅞
Cons Gas	46⅜	45¾	46⅜
Com Solvents	19⅞	19¼	19¼
Dupont	178¼		
Erie	15⅞		
El Bond & Sh	26⅛	25¾	25¾
Elect Auto L	41¼	41	41
Freeport Tex	30	29¼	29¼
Gen Electric	60⅜	60	60
Gen Food Prods	42¾		
Gen Motors	66¼	65⅝	66⅛
Gil Saf Raz	17⅞	17½	17⅝
Goodyear	32½	31⅞	31⅞
Houston Oil	16⅜	15⅞	15⅞
Hudson Motors	20¼	20	20
Int Harvester	108	107½	108
Int Nickel	63½	63¼	63½
Int Tel & Tel	13⅞	13¼	13⅜
Johns-Manville	147	146½	146½
Mont Ward	58	56¾	56⅞
Mack Truck	48½	48	48
N.Y. Central	43⅜	42⅞	42⅞
Nat Distillers	28⅜	28¼	28¼
Nor American	33⅜	31⅞	31⅞
Phillips Pete	50⅞	50½	50⅝
Pack Motors	11⅜	11¼	11¼
Penn Ry	42⅞	42½	42⅝
Radio Corp.	12	11⅝	12
Sears Roebuck	86¼	86	86¼
Simmons Bed Co.	50	49⅞	49⅞
Stand Brands	16¼	15⅞	15⅞
Std. Gas & Elect.	12⅞	12	12⅞
Std. Oil of N.J.	69	68⅞	69
Socony Vac.	16⅞	16⅝	16⅞
Studebaker	15⅞	15¼	15½
Stewart Warn.	18⅞	18⅝	18⅝
South. Pacific	48½	47½	48½
Texas Corp.	52	51⅞	51⅞
Texas G Sulph.	40¼		
Union Carb.	105½	105¼	105½
United Corp.	7⅞	7⅝	7⅝
U.S. Rubber	51½	50⅞	50⅞
U.S. Steel	83⅝	82¼	83
Vanadium Corp.	31¼	30¼	30¼
Westinghouse	153⅞	153¼	153¼
Warner Bros.	17	16⅞	16⅞
Yellow Cab.	27⅞	26⅞	27¼
Woolworth	63¼	62½	63¼

Toronto Mining

Leeming and Leeming

	High	Low	Close
Acme Oil	15½	15	15
Afton	7½	7	7½
Ajax Oil	50	49¼	49¾
Aldermac	170	161	164
Anglo Huron	650	..	..
Arntfield	90s	..	..
Ashley	9-9½		
Bagamac	7	6½	6¾
Base Metals	29	28	28½
Beattie	145	144	145
Big Missouri	65	62	63
Bobjo	23	21	21½
Bralorne	880	850	880
Buffalo Ank.	11¾		
Bunker Hill	14½-15		
Can. Malart	190	187	187
Carib G.Q.	162-70		
Castle Treth	155	150	152
Cent. Manitoba	20	18	19
Central Patricia	435	430	430
Chem. Research	138	130	130
Chromium	136	130	130
Chibougamau	246	235	235
Dalhousie Oil	200-210		
Dome Mines	49½		
Dom Explorers	10-10½		
Eldorado	250	252	254
Falconbridge	11½-12		
God's Lake	97	90¼	95
Goldale	45	44	45
Goodfish	11-12		
Graham Bous	18-19		
Granada	29	28	28
Greene Stabell	40	37	40
Gunnar	117	115	116
Hard Rock	290	288	290
Hollinger	15⅛		
Howey	63	61	61
Hudson Bay	34¼	34⅛	34¼
J M Cons	45	43	44
Kirk Hudson	205-210		
Kirk Lake	127	125	127
Kirk Townsite	32	31½	32
Lakeshore	57		
Lamaque	17	16	17
Lebel Oro	23	22	22½
Laguna	91	91	91
Little Long L	750	740	750
Macassa	795	780	780
Man & East	12½	11½	11¾
McIntyre	40¾	40½	40¾
McKenzie R L	190	184	189
McMillan	19	18½	19
McVittie	21½	20	21
McWatters	109	105	106
Mining Corp	385	365	365
Moneta	165	164	165
MacLeod	415	400	400
Nipissing	325	305	310
Noranda	78¾	76¾	76¾
Nordon Oil	24	24	24
O'Brien	960	945	955
Omega	95	90	90
Pamour	395	390	395
Parkhill	23	22	22
Paymaster	133	124	130
Pend-Oreille	375	355	355
Perron	222	220	220
Pickle Crow	850	840	840
Pioneer B C	650	645	650
Premier	430	425	430
Read Authier	575	560	560
Red Lake G S	133	125	133
Reno	122	120	122
Robb-Montbray	11¼	11	11
St Anthony	27	25	25½
San Antonio	233	230	231
Sherritt Gordon	320	310	310
Siscoe	660	650	[illegible]
Stadacona	120	116	119
Sudbury Basin	620	610	610
Sullivan Cons	220	216	216
Sylvanite	415	405	410
Shawkey	82	80	81
Teck-Hughes	565	560	560
Toburn	435	425	435
Tokagmac	160	150	152
Ventures	305	300	300
Waite-Amulet	360	320	345
Wayside	6½	5½	6½
White Eagle	4½	4	4¼
Wright-Harg	795	785	785
Sladen	204	195	195

NEW LENNOX WARDEN.

KINGSTON, Ont., Jan. 19 (CP).—D. W. Young, Reeve of the Township of South Fredericksburg, was this afternoon elected Warden of the County of Lennox and Addington at the first meeting of the County Council in Napanee.

WANTED AT ONCE

Mechanically Minded Man interested in Auto and Aircraft Electrical systems. Previous experience not necessary, but some knowledge of automobiles an advantage. The man given the opportunity to qualify must be willing to devote some time to preliminary training at home, and then come to Toronto for special instruction on modern test equipment as approved by leading engineers. Good character and fair education essential. The successful applicant must be free to accept employment away from home. Box 190, Examiner.

Grain Quotations

Leeming and Leeming.

WINNIPEG WHEAT.

	May	July	Oct.
High	123¼	120	110
Low	121¾	117⅞	108
Close	122½	118¼	108½

CHICAGO WHEAT.

	May	July	Sept.
High	132½	115½	111⅞
Low	130⅜	113⅝	109⅞
Close	130⅜	113⅝	109⅝

SOIL CONSERVATION TO BE URGED HERE

Recommendations Are Forwarded To The Provincial Government

At a recent meeting at Bowmanville sponsored by the publishers of The Farmers' Advocate, the matter of forestry and soil conservation was under discussion, and recommendations were forwarded to the provincial government.

Peterborough county was represented at the conference by A. D. Runions, provincial agricultural representative and by Warden James Gifford of Ennismore Township. Other counties represented at the meeting included: Victoria-Haliburton, Ontario, York, Durham, Northumberland, Hastings, Prince Edward, and Lennox-Addington.

Among some of the recommendations to go forward to the provincial government, is one urging establishment of a conservation committee within the civil service, made up from representatives of the departments of forests, agriculture, game and fisheries, educational, municipal affairs and highways.

Further proposals are that a conservation primer be prepared at once for use in the schools of the province in order that conservation lessons may be taught in the schools during the winter and spring of this year.

That the government endeavour to clarify legislation regarding municipal ownership of land, so municipalities may buy and own land for reforestation and conservation purposes, and that careful consideration be given the matter of assessment, especially as it relates to taxation of tree growth.

It is also recommended that the province be zoned, and a capable forester installed in each zone to survey the territory with a view to conservation requirements, and that a special study be given by the district committee to municipal enterprises which involve lake frontage problems or those related to large rivers or streams.

Mr. Runions declared to a reporter that Port Hope would not be troubled with perennial floods if the matter of forest and land conservation was applied in that district. He cited this as an example of the objects of the forestry conservation scheme, and declared while there is lots of moisture at the present time, it is all being lost because there are not the trees or the swamps to conserve needed moisture for the farmers.

The meeting held at Bowmanville was the third of a series of recent forestry conservation meetings held in the province to line-up proposals to be presented at the forthcoming sessions of the various county councils concerned. It is expected the matter may develop into quite a live issue.

P. D. Mitchell of the Farmers' Advocate presided at the noon luncheon meeting, while E. J. Zavitz, chief of the Ontario Forestry Department at Toronto was the main speaker at the business session which followed with William Newman, M.L.A., in the chair.

Warden Gifford of Peterborough County was chairman of the special committee which went into the matter of the county program.

Cheese Quotes Produce and Livestock

TORONTO WOOL

Dealers are quoting the following prices to shippers, delivered in Toronto: Fleece wool, fine, 25c to 30c a pound; medium, 23c to 28c; coarse 23c to 26c; rejects, burry, seedy, grey, black and spotted, 16c to 20c; flats, 23½c to 27c.

MONTREAL LIVESTOCK

Calves scored the only advance today on livestock markets, moving forward about 25 cents. Cattle and hogs eased the same amount, while sheep were steady.

Receipts: Cattle, 1,241; calves, 464; sheep, 334; hogs, 1,981.

Good steers were steady at $6 to $7, medium sold from $5 to $5.75, common, $3.50 to $4.75, good heifers, $4.75 to 5.25; medium heifers, $4.50; good cows, $4 to $4.25; medium cows, $3 to $3.75; common butchers, $2.75; canners and cutters, $1.75 to $2.50; bulls, $3.25 to $5.

Good quality veals made $10, medium good, $9.50; common light, $7; drinkers, $5, and grassers, $3.50.

Ewes sold at $8; bucks, $7 to $7.50; sheep, $2 for culls, and $4.50 for good grades.

Hogs were $8.50 for bacons, fed and watered, with selects drawing $1 premium, and off grades taking the usual cuts. Sows were $6.25 to $7.

MONTREAL PRODUCE

Prices held generally firm in light trading on Montreal open produce markets.

Graded egg shipmenss in carlots or less were quoted at 25c to 26c a dozen from grade A-large; 23c to 24c for A-medium, and 21c to 22c for A-pullets. Receipts: 1,617 cases.

Butter was quoted at 25⅝c per pound for carlots or less of No. 1, while lots to retailers were quoted at 27½c for solids and 28c for prints. Receipts: 406 boxes.

Cheese was quoted at 13c to 13¼c for Ontarios, while Quebecs were unquoted. Receipts: Nil.

Potatoes—P.E.I. Mountains, 90's, unquoted; N.B. Mountains, 80's, $1.45; Quebec Mountains, 80's, unquoted.

BUFFALO LIVESTOCK

Hogs, 3,300; rather slow; mostly 10c under Friday's average; good to choice, 180 to 240 lbs., $10.90; some held higher; 150 to 170 lbs., $10.50 to $10.75; fine pigs, downward to $9.50 and below; trucked-ins, $10.50 to $10.75; packing sows, $9.50 to $9.85; rough heavies, $9.25 down.

Cattle, 1,700; holdovers, 350; steers and heifers, unevenly lower; offerings eligible, $10.25 up; weak to 25c off; others, 25c to 50c lower; prime 1,263-lb. steers, $14; good steers and yearlings, $10 to $11.25; bulk medium steers and heifers, including around 400 Canadians, $8 to $9.75; cows and bulls, active, steady; fat cows, $6.25; low cutter and cutter, $3.75 to $4.75; medium bulls, $6 to $6.50; common lightweight, $5 to $5.50.

Calves, 600; vealers fully 50c lower; good to choice mainly $13; few selections, $13.50.

Sheep, 3,300; lambs active to all interests, steady; good to choice ewes and wethers largely, $10.75; medium and mixed, $9.50 to $10.25; sheep strong to 25c higher; handyweight ewes, $5.50 to $6; general run, $3.75 to $5.50.

WINNIPEG GRAIN.

WINNIPEG, Jan. 19. — Bearishness predominant in trade news, wheat prices were weak on the Winnipeg Grain Exchange yesterday. Late-session rallies spurred by similar reactions at Chicago failed to make much headway. Operations were dull. The close was ⅞-⅜ cent lower.

Contributing to the market's depression was a lull in foreign demand for wheat, with only 200,000 bushels being sold for export during the week-end.

Reaction at Chicago from early losses, with the close fractionally higher, failed to offset, in its effect on local prices, ⅞d declines at Liverpool, where last week's heavy shipments of wheat from all sources proved depressing.

Of the week's 12,351,000-bushel movement, 7,400,000 bushels were cleared from Argentina and Australia. Canada exported only 2,837,000 bushels.

Cash-grains spreads were unchanged. Coarse grains prices rallied toward the last with wheat after October rye had slumped five cents a bushel.

Futures:

	Open	High	Low	Close	Prev Close
Wheat—					
May	125	125	123¾	124⅝	125¼
July	120½	120¾	119¾	120⅝	[illegible]
Oct.	110½	110¾	109¾	110⅛	110⅝
Oats—					
May	55¼	55⅝	54⅞	55½	55½
July	52¼	52⅝	52	52½	52½

ONTARIO GRAIN.

Approximate prices track shipping point.

Wheat $1.24 to $1.28, oats 52c to 54c, barley 76c to 77c, corn 71c to 78c, rye $1.00 to $1.04, buckwheat 75c to 80c, malting barley 99c to $1.03, milling oats 54c to 55c.

TORONTO POULTRY

TORONTO, Jan. 19 — (C.P.). — Wholesale prices on dressed poultry supplied by the United Farmers Co-operative Co. to-day were: Chickens over 5 lb., milk-fed, 17c; selects, 15c; 4½ to 5 lb. milk-fed, 16c; selects, 14c; under 4½ lb., milk-fed, 15c; selects, 13c. Hens, over 5 lb., 14c; 4½ to 5 lb., 13c; 3½ to 4 lb., 10c; 3 to 3½ lb., 9c; old roosters, 9c. Ducks over 5 lb., 15c; 4 to 5 lb., 14c.

FRUITS AND VEGETABLES

TORONTO, Jan. 19 — (C.P.). — Wholesale prices on fruit and vegetables were unchanged to-day.

TORONTO PRODUCE

TORONTO, Jan. 19 — (C.P.). — Wholesale prices (United Farmers' Co-operative Co.) for Toronto delivery to-day were:

Eggs—Grade A-large, dozen, 21c; Grade A-medium, 20c; pullets, 18c; Grade B, 18c; Grade C, 17c. Churning Cream—No. 1 lb., 27c; No. 2 lb., 25c. Butter—No. 1 solids, lb., 26c; No. 2 solids, 25c. Potatoes, bag, f.o.b., at shipping point: Ontario $1.50; New Brunswick, $1.75; P.E.I. $2.00. Mill feed: Bran, 37; shorts, 38; middlings, 39.

TORONTO CHEESE

TORONTO, Jan. 19 — (C.P.). — Wholesale prices on the Toronto Cheese Market were unchanged today with dealers buying large, colored, paraffined and government grades at 13½ cents.

Wholesalers offered cheese to retailers at the following prices: New —Large, 14½c; twins, 14¾c; triplets, 15. Old—Large, 19c; twins, 19¼c; triplets, 19½c. Medium, 18; twins, 18¼c; triplets, 18½c.

MONTREAL POULTRY

MONTREAL, Jan. 19—(C.P.). — Poultry prices per pound to-day: Grade A milkfed chickens, six lbs. up, 23 to 25c; B, 21 to 23c; Grade A selects, six lbs. up, A, 22 to 23c; B, 20 to 21c; C, 17 to 18c. Fowls, five lbs. up, A, 20c; B, 17. Grade A turkeys, select weights, 25 to 26c.

Poultry prices nominal.

HOG PRICES

TORONTO, Jan. 19 — (C.P.). — Bacon hog prices moved lower at four points to-day. Other markets were unchanged. Declines ranging from 20 to 45 cents were reported at Stratford, Kitchener, London and Peterborough.

Liveweights: Brantford, $8.15; London, $7.75; Hull, $8; Peterborough, $7.75; Chatham, $8; Stratford, $7.90.

Dressed weights: Kitchener, $10.55; London, $10.35; Hull, $11.10; Peterborough, $10.40; Stratford, $10.55; Chatham, $10.66.

TORONTO LIVESTOCK

TORONTO, Jan. 19 — (C.P.). — Cattle trade perked up on the Toronto Livestock Market to-day after a quiet opening. Cattle, calves, sheep and lambs sold around previous price levels. The hog market was unsettled by early afternoon. Cattle holdover from Monday was 1,800.

Receipts reported by the Dominion Livestock Branch were: Cattle, 860; calves, 450; hogs, 1,330; sheep and lambs, 610.

Choice weighty steers brought $6.50 to $6.85 with mediums downward to $5.25. Good butcher steers were from $5.50 to $5.75. Good heifers sold from $5.50 to $5.60. General top for cows was $3.75, although some reached $4.

Good bulls traded between $3.85 to $4.25. Bolognas were from $3.50 to $3.75. Fed calves ranged from $5.50 to $7.50, with occasional tops at $8.

Choice veal calves were from $11 to $11.50, and common light grades at low as $6. A few grassers brought $3.75 to $4.50.

Previous close for off truck bacon hogs was $8.10 to $8.25.

Two carloads of Ontario feed-lot lambs were priced at $10.50 and one carload of Westerns at $10.35. Common lambs ranged down to $6. Sheep were firm at $5 to $5.50 for good light ewes.

Dictatorships and Democracies of Europe

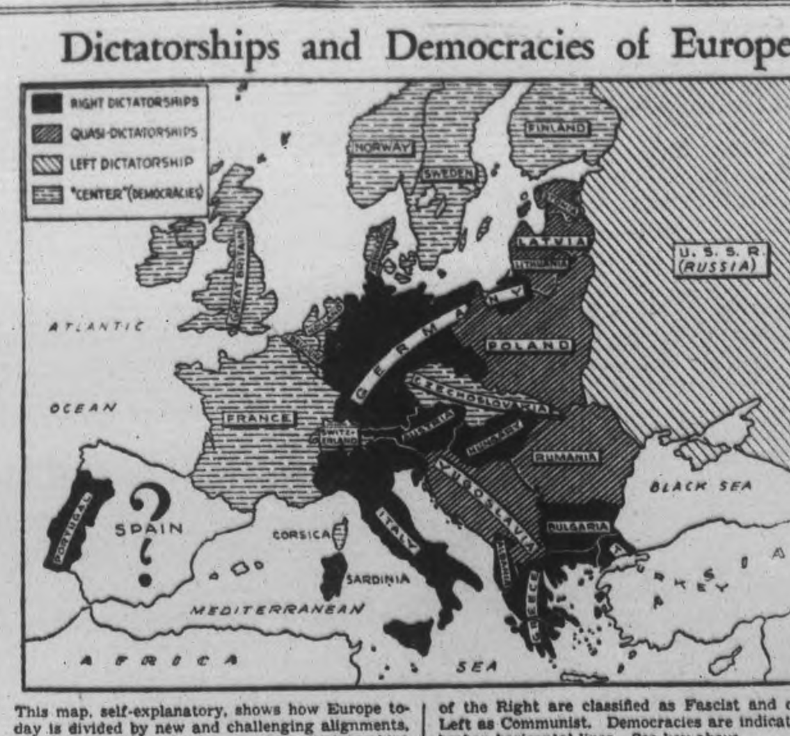

This map, self-explanatory, shows how Europe to-day is divided by new and challenging alignments, with dictatorships and democracies. Dictatorships of the Right are classified as Fascist and of the Left as Communist. Democracies are indicated by broken horizontal lines. See key above.

LONDON IN NEED OF A PIED PIPER

(Continued from Page 1.)

when children cling to many little pets they have sheltered for years. He also tells of hard-hearted owners who have left their pets locked in back rooms.

He does not favor the council's rule. "It is causing a section of the race to grow up who have little first-hand knowledge of animals and as animals have a softening influence on human nature these people are bound to grow hard," he says.

"Children fond of animals are being deprived. They will see them in story books and wonder what kind of animal is a cat."

Moreover, adds Robinson, "I keep my cat in a flat and I see no harm in it. Cats are very clean creatures and they have got the roof for exercise."

The council, on the other hand, insists the new tenement dwellings are unsuitable as homes for cats and dogs, both from the human standpoint and that of the animals themselves. The council insists no exceptions must be allowed, save in the case of certain older tenants of the new flats who have already been in residence with their pets.

PRESENT JEWELS TO 6 ODDFELLOWS

Past Grand Master C. S. Parks Of Toronto Was Principal Speaker

Past Grand Master C. S. Parks of Toronto, a former member of the local lodge, was principal speaker on Monday night at the fifty-fourth anniversary of the Resuscitation of Otonabee Lodge No. 13, I.O.O.F. He also assisted D.D.G.M. E. J. Leeson of Havelock in making the presentation of five twenty-five-year Jewels, the recipients of which were: James Baird, George Noyes, Bert Jackson, and George Lacheur of Peterborough, and Oram Weston of Hamilton. Gilbert Lavery of Orillia, who was also to have received a twenty-five-year Jewel, was unable to be present for the occasion. Dancing, cards and refreshments rounded out a very enjoyable program and door prizes were won by M. J. Starr, Mrs. Allan Lewis, and W. H. Gordon of Havelock.

Hog Quotations In Peterborough

TUESDAY, JANUARY 19

Canada Packers quote:

Hogs. — F.o.b., $7.75; rail grades, $10.40.

Sows, 3c off bacon prices.

Special, 2c per pound premium.

Cream—No. 1 (on truck), 26c; No. 1, delivered, 27c.

Butter.—Prints, No. 1, 28c; No. 2, 27½c. Solids, No. 1, 26½c; No. 2, 26c.

Dealers quote:

Fall wheat, $1.25; oats, 45-55c; malting barley, 80-95c; feed barley, 75c; rye, 90c; buckwheat, 80c.

EUROPE SHIVERS IN GRIP OF STORMS

(Continued from Page 1)

the full brunt of the wintry blast. The Ile de France, French transatlantic liner, was jammed against her pier at Le Havre last night by high winds and waters, breaking her propeller.

Tidal Wave at Le Havre.

Le Havre was struck at the same time by a small tidal wave which flooded streets and docks along the waterfront.

Several British ships in Channel and other ports were torn from their moorings, including the submarine raiser Electo.

As far north as the Shetland Islands, high seas prevented fishing vessels from going out. The regular Dover-Dunquerque ferry service was interrupted and other Channel traffic seriously delayed.

No word from the stricken freighter Trym had been received at Oslo since the early hours of the morning, when the Venus advised it would make an effort before dawn to save the crew of the apparently doomed vessel.

The Trym lost her rudder last night and started sending SOS calls, one of which read: "We are sinking slowly. Is anybody near to help us?"

8 CLUBS ENTER MORROW TROPHY

Three Games Are To Be Played And Five Prizes Are Offered

Eight clubs were represented today at the annual Morrow Trophy bonspiel being held at the Peterborough Curling Club rink. Six ices were busy most of the morning as the curlers competed in the first games. Five prizes are offered which ends late tonight, three-game winners with the highest aggregate taking prizes, and the remainder being distributed to two-game winners with the next highest aggregate.

First Game

Peterborough	Oshawa
E. Metcalfe ...15	W. J. Br'nless 8
Peterborough	Lindsay
J. H. Sedgewick 15	E. Boyle 7
Peterborough	Millbrook
V. Currie 15	R. H. Edmunds 6
Oshawa	Peterborough
E. Parsons 12	Ray Best 7
Peterborough	Norwood
W. J. Oke 15	F. Kempt 3
Peterborough	Peterborough
J. T. Braund ...14	O. McGill 7

Rinks going into action this afternoon were: F. Niachel of Oshawa, F. C. Weber of Beaverton, F. Lucas of Cobourg, T. McArthur of Peterborough, P. J. Kelly of Campbellford, R. Thurston of Bobcaygeon, S. Wildman of Norwood, R. P. Downey of Peterborough, H. R. Martin of Peterborough and A. W. Pratten of Peterborough.

SENTENCED TO SPANKING.

LONDON, Ont., Jan. 19 (CP).—A good old-fashioned spanking was the sentence Magistrate Menzies gave 17-year-old Walter Dygdale of London in city court today. The youth pleaded guilty to theft of tobacco and candy.

"Did you ever give this boy a thrashing?" the Magistrate asked Dygdale's father.

"Yes, sir, I have," replied the father.

"Can you give him one if I let him go?"

"Yes, sir."

DONALD HOSSACK DIES.

TORONTO, Jan. 19 (CP). — For many years prominent Cobourg lawyer and former member of the Presbyterian ministry, Donald Calvin Hossack died here Saturday at the home of his daughter, Mrs. Hugh S. Reid. He was 74 years old. Born in Hamilton Township, Northumberland County, Mr. Hossack graduated from Knox College in 1889, and was ordained into the Presbyterian ministry, and became minister of Orangeville. He later devoted himself to the practice of law in Cobourg.

BRITAIN BELIEVED READY TO SETTLE HER U.S. WAR DEBT

Visit Of Runciman And Niemeyer To Washington Taken As Clue

TRADE PACT TO FOLLOW?

By R. H. Hippelheuser (Associated Press Staff Writer.)

NEW YORK, Jan. 19—(A.P.). — With war debts entwined in the broader question of trade and international monetary stabilization, it is believed in well-informed circles the British government is prepared to make a settlement on its debt to the United States. This belief, prevalent for some weeks, has gained strength with the visit of two British officials, Walter Runciman, president of the Board of Trade, and Sir Otto Niemeyer, director and financial expert of the Bank of England. Runciman will arrive tomorrow. Sir Otto is en route.

It was further believed likely that, if a settlement is made by Britain, France would quickly follow.

As payment dates have passed with default after default — the British debt is now $786,000,000 in arrears, with accrued interest—the question has become not only one of debt settlement, but also is related to monetary stabilization, together with the possibility of a reciprocal trade agreement between the United States government and Britain.

Runciman Has the Authority

Informed persons believed Runciman is empowered to discuss these questions with Washington officials, if not to open formally negotiations on stabilization and a trade pact. He will spend next week-end as a White House guest, but President Roosevelt said his visit was personal.

The conclusion of a reciprocal trade pact with Britain would be regarded generally as a major accomplishment of the tariff program of Secretary of State Cordell Hull. It was felt certain by some New Yorkers close to the administration, however, the United States government would first insist upon a settlement of war debts.

According to these persons, negotiations between the United States and Great Britain might be three-fold including, after the settlement of debts, an agreement on stabilization and the conclusion of a reciprocal trade pact.

TRYING TO UNSEAT BANCROFT COUNCIL

Reeve Lumb and Two Members Of Council Threatened With Proceedings

Acting on behalf of a Bancroft taxpayer, whose name he declined to disclose, the Hon. G. N. Gordon, K.C., has launched proceedings to unseat Dr. S. S. Lumb and Councillors D. E. Hawley and T. W. Tryon, on the grounds that they allegedly failed to properly qualify under provisions of the Municipal Election Act.

Reeve Lumb recently returned for a second term of office, and Councillors Hawley and Tryon, who are serving their first terms as members of Bancroft Village Council, have been requested in letters sent from the office of Mr Gordon, to file their disclaimers forthwith.

"Unless I hear from you by Thursday, January 21 I will start proceedings against you," each of the letters states. The proceedings referred to, Mr. Gordon told a reporter, are that if disclaimers are not filed he will make a motion for their disqualification and an application for costs against them before the Hastings County Judge at Belleville.

The letter to Dr. Lumb is quoted in part as follows:

"I am informed you have disposed of your property which consisted of the mill and freehold property, and had not properly qualified as required by the Municipal Act to be sworn as reeve."

It is alleged that Mr. Hawley failed to resign as member of the School Board before becoming a member of the Village Council, and the allegation against Mr. Tryon is that he took the oath of office as councillor without owning property in the municipality.

In each letter Mr. Gordon states: "I am instructed to move for your disqualification and apply for costs against you, unless you file your resignation in a manner prescribed by the Municipal Act. Unless I hear from you by Thursday, January 21, I will start proceedings against you."

CAMPBELLFORD

ROTARIANS HEAR HASTINGS COUNTY MINING HISTORY

District Is Geologist's Paradise Jack Haig Tells Service Club

VARIED MINERALS

(Examiner Correspondence.)

CAMPBELLFORD, Jan. 19. — "Mining Development in Hastings County" was the subject of an interesting and informative address delivered before the Rotarians at their weekly luncheon at the St. Lawrence hotel Monday. Jack Haig, former Campbellford resident, now living in Belleville was the speaker and although he needed no introduction to the club the formality was performed by Dr. E. A. Stuart.

"The subject is one that must be covered by the ordinary laymen in generalities, because to attempt any technicalities you would be entering the field of the geologist and I have no desire or qualifications to do that", began Mr. Haig. On first thought one does wonder what can be discussed in such a small territory as the county of Hastings on such a tremendous topic.

"As an introduction, let us for a few moments glance at the mining industry in general terms and the place it occupies today in the development of our country.

"Canada today is the world's fourth largest exporting nation. She leads the world in the production as asbestos, nickle, and platinum. She is third in the production of copper, zinc, and silver and is fourth in gold and lead. Our mineral output jumped from $312,000,000 in 1935 to approximately $340,000,000 in 1936," asserted the speaker.

"The mining industry ranks second only to agriculture in importance and has been a tremendous factor in aiding our governments during the period of the world's longest and most severe depression," he continued.

"This is relatively more important that at first realized, because I believe it is only about 18 per cent of our total area which is suitable for agriculture."

A Geologist's Paradise.

Stating that this area contained almost every geological formation that exists in Canada including most of the non-metallic and many metallic minerals with the exception of tin and diamonds, the speaker said that the county had been called "a geologist's paradise," and professors of geology have been known to study and bring their classes to study the rock formations.

Following this the speaker quoted from "Mine-Finders" by B. F. Townsley which told of the first epic making gold rush in Ontario in the year 1866. "'The Richardson mine as it became known, quickly became the subject of the curiosity seekers as well as the prospectors. It is related how four four-horse stage-coaches left Belleville daily, bringing four thousand visitors a month to the village of Eldorado, ill-provided to accommodate the newcomers; also how twenty-six road-houses quenched the thirst of the throng."

"The mine was worked intermittently in after years and the rusty remains of a stamp mill are still to be seen. There is no official record of production, but old residents agree that much gold was mined through the shallow shafts while the miners stole as much as the owners received. Although the find never became a commercial success it gave stimulus to prospecting in Eastern Ontario that resulted in gold mining operations in after years, among them the famous Deloro, Pearce, Ledyard, Crescent, Marmora, Craig, Belmont and Golden Fleece—all unprofitable efforts but forerunners of an industry of great economic importance to the province.'"

The Young Mine.

"An interesting sidelight to this quotation is that on the day that Canada was celebrating her first Dominion Day a story came out of Madoc of a new gold mine called the Young Mine", the speaker resumed.

In answer to the question of why the mining development of Hastings died so rapidly and quietly, Mr. Haig explained that in the first place there were the metallurgical problems of separating the gold from its various combinations, which at that time were unsolved but today are simple matters for the metallurgists. Then, there were no steam and air-pressure drills. The drilling was all done by hand. The third contributary cause was the extremely low price of gold, while mismanagement and the "taking ways" of some employees had considerable effect on the profit and loss sheets. The next actual development in mining was during the war when the government was operating about six fluorspar mines near Madoc. So important was this mineral that it was given precedence over all movement but that of troops and is used extensively in the manufacture of explosives, glass and steel, however since the war these properties have not been operated.

Slate Development.

Near Madoc there are two slate mines and a talc mine which has been in operation for years and is one of the largest producers on the continent. A recent discovery is a lead mine which has been opened up near Millbridge. Mica has been discovered but never developed to any extent, while two miles from Bancroft is a marble quarry which yields a quality of marble not even surpassed by Italian marble and used extensively in the construction of the new wing at the Queens Park Parliament Buildings. The reason advanced for the small demand for this marble is that it can not be taken out in huge pieces and is therefore not suitable for many purposes.

"Many companies are at present prospecting in this area and although there is much to be done yet, present results are such as to warrant further effort and a report soon to be made by an outstanding engineer is to be looked forward to with interest. "Although reports from large and well-known companies as to the exact results obtained are not given prominence, the fact that they are continuing to spend large sums of money is indicative at least that the properties are worth the development which is going on." That the possibilities of this field were further enhanced by the proximity to power and transportation were facts which should be noted.

"It takes years of effort, encouragements, and construction to foster and see grow to maturity any industry. So far the pioneering stage still exists, but if it wasn't for the pioneer and dreamer I am afraid little of constructive value would ever have been achieved in this world in the moral, spiritual, and material realms", the speaker concluded.

GRAIN PRODUCERS ISSUED WARNING

Be Ready To Act If Anything Prejudicial In Turgeon Report, Says Gardiner

By George Finlay (Canadian Press Staff Writer.)

CALGARY, Jan. 19—(C.P.). — Grain producers of the West were warned to-day to be "on the alert and ready to act" if anything prejudicial to their interest is contained in the final report of the Turgeon Royal Grain Commission, now in session at Winnipeg.

Robert Gardiner, leader of the United Farmers of Alberta, sounded the warning in his presidential address at the opening of Farmers' Association annual convention here. He also warned against "any action contemplated by the Federal Government."

Mr. Justice W. F. A. Turgeon of the Saskatchewan Court of Appeal was appointed a one-man commission by the Federal Government to inquire into all phases of grain marketing in Canada.

"Why all this extra expenditure of money when we realize that any information that the present commission may collect is now available or can be secured at little or no extra cost?" Mr. Gardiner asked.

Mr. Gardiner urged the producers to continue to patronize their own grain handling organizations. He stressed the necessity of a wheat board as a central selling agency.

He referred to the Dominion Government order establishing a minimum price for wheat of 87½ cents a bushel to be paid by the Canadian Wheat Board only if the price at Fort William falls below 90 cents a bushel. The price has not been that low since the order was passed.

A membership decrease of 9,040 in two years did not dismay him, Mr. Gardiner said.

"We may as well face the issue and acknowledge that the decision of the annual convention of two years ago in regard to Social Credit has been responsible for the decrease in membership."

The delegates at the convention, he said, were convinced the Social Credit proposals were economically unsound.

The U.F.A. whose government was voted out of office in 1935 by the Social Credit forces of Premier Aberhart, has a membership of 5,822 today. A year ago the membership was 10,020, and two years ago 14,862.

LAKEFIELD

Groups 1 and 3 of the Lakefield branch of the Women's Institute are planning a card party to be held in the parish hall at Lakefield on Thursday, January 21, at 8 p.m. The party will be open to the public. Proceeds will be used to provide clothing for needy persons in the village, and for other purposes of charity. Mrs. N. A. Moore and Mrs. Stanley Higgins are in charge of arrangements.

Mr. Frank Jory of Grimsby was in the village on Thursday attending the funeral of his brother-in-law, the late Mr. James Millar.

Reeve E. C. MacDonald of Cottesloe was in Lakefield on Thursday, January 14.

The funeral of the late Mr. Jas. Millar, which was held on Thursday, January 14, was a Masonic funeral. Mr. Millar's brother Masons were present in a body and held a short Masonic service at the house. Masonic rites were performed at the grave.

Mrs. Eric Moore and Mrs. Bullier of Toronto were in the village on Tuesday, January 12.

Mr. Geo. Spence and Mr. N. A. Moore of Lakefield, with their rinks, were in Lindsay on Tuesday morning playing in the district cup competition.

Messrs. E. Waldon, C. Stenner and J. Payne were in Lindsay on Tuesday curling in the district cup competition.

Messrs. B. Kidd, E. Watson and E. Northey spent Tuesday in Lindsay where they curled on Mr. N. A. Moore's rink in the district cup match.

200 NABBED IN RAID

All Freed On $10 Bail But Club Officials Pay $200 Fine.

VANCOUVER, Jan. 19—(C.P.).—Nearly 200 men were arrested last night in a police raid on the Brunswick Sports Club and charged with being inmates of a gaming house. Bail was set at $10 each. Action followed conviction Thursday of F. A. Jones, Robert Mercer and R. A. Birch on charges of keeping a gaming house in connection with the same club. They were fined $200 each, with alternatives of three months in jail.

BOYS NOT AS TOUGH

School Boys To-day Are More Kind and Considerate.

LONDON, Jan. 19 (C.P.).—School boys are not as tough as they used to be, according to S. Hemsley of Louth, Lincolnshire, who has been a school teacher for nearly 35 years.

He said in an interview they were more kind and considerate to-day. Also there was no bullying in modern secondary schools. Persecution of masters and cruelty seems to be afforded by conquering to animals had gone out of fashion.

How to Make MONEY in GOLD STOCKS

Booklet telling how to select, when to buy, how long to hold. Sent to those interested in buying well selected mining stocks.

WRITE FOR COPY

H. R. BAIN & COMPANY LTD.

Bain Bldg. Bay St. Toronto

BUY, BUILD, OR REMODEL YOUR HOME IN 1937!

Conditions are in your favor. Easy Financing is available. We will be glad to assist you in making your plans now. And don't forget that your increased Investment should have adequate Insurance Protection.

Davis-Thompson

COMPANY

Insurance and General Agency Real Estate

433 George Street Phone 40

HASTINGS

TRINITY CHURCH SHOWS BEST YEAR IN ITS HISTORY

Annual Meeting And Banquet Featured By Encouraging Reports

OFFICERS ELECTED

(Examiner Correspondence.)

HASTINGS, Jan. 19.—The annual meeting of Trinity United church held on Friday night, was the best in the history of this historical old church in Hastings, both from a financial standpoint and a social one.

The meeting took the form of a banquet. At first it was intended to serve a pot-luck supper, but living up to their enviable reputation they have gained for themselves down through the last number of years of serving sumptuous suppers, the ladies of the church fairly filled the long tables with good things to eat, so that in place of a supper it turned out to be a sumptuous banquet to the hundred that sat down at the prettily decorated tables.

The meeting was opend by the pastor, Rev. F. W. Newell, B.A.B.D., who conducted the devotional period. Mr. R. C. Doxee acted as secretary. Highlight of the meeting was the announcement that the church is practically clear of debt, the small balance will be cleared off in the course of the next month. Going back through the records it will be seen that in July 1934 when Rev. F. W. Newell took charge of Trinity there was a substantial debt. Only throught the remarkable ability of Rev. Newell to lead his congregation and the co-operation he received from them was Trinity able to boast of the best year in its history. In 1938 the congregation will celebrate the seventy-fifth anniversary of the church, and this year they will make a number of improvements both inside and outside the church. Certainly with the good financial standing their pastor has been able to bring them to, they can go ahead with these improvements with the highest of hopes.

W.A. Raises

Miss Carrie Doxee, treasurer of the Women's Association, reports that they raised the magnificent sum of $325.00. Miss M. Huycke is the president.

The Women's Missionary Society, Mission Circle and the Mission Band between them raised $170.00 for mission work. The congregation raised $270.00, making a grand total of $440.00. Westwood congregation which is also in charge of Rev. Newell, raised a like sum, making a grand total of almost $900.00, from these two charges to be sent away for mission work of the church in one year. Certainly there are few places in rural sections that can pass this mark.

J. M. Baker, treasurer of the church School, reported $212.00 raised in 1936.

Church treasurer, A. M. Brooks, gave the church report showing all accounts paid to date. Mr. Brooks who has been untiring in his work of treasurer for the past number of years resigned. A very hearty vote of thanks was tendered him for his work as treasurer.

The following officers were elected: Treasurer, Carl Oliver; secretary, R. C. Doxee; Board of Elders, R. C. Doxee, R. Collins, J. Bonds, sr., W. I. Tate, A. Metcalfe; Board of Stewards, J. M. Baker, A. M. Brooks, G. Fox, G. R. Brown, F. Warner, W. Buck, A. Fleming, W. Russaw, J. E. Oliver, A. V. German, and Dr. J. H. Hess; Trustee Board, J. M. Baker, R. Collins, R. Bibby, H. E. Oliver, R. C. Doxsee, W. Preston, J E. Oliver, A. Fleming, F. A. Dodd, A. B. Smith, L. E. Kelley.

Parsonage Trustee Board—Treasurer, R. C. Collins; Miss M. Huycke, president of the Women's Association, D. E. Scriver and H. E. Oliver.

CANADA ASKED EDWARD PLACE EMPIRE FIRST

(Continued from Page 1.)

$22,339,223, an increase of $7,661,812 over last year; and aviation, including the Royal Canadian Air Force, for $11,752,650, an increase of $6,552,625.

Other increased appropriations are for administration of justice, fisheries, labor, Royal Canadian Mounted Police, pensions and national health, national revenue, and post office.

Decreased votes are sought for debt charges, penitentiaries, transport, external affairs and trade and commerce.

Mr. Bennett charged the government with violating the Wheat Board Act by refusing to purchase wheat at the fixed minimum price unless the market price should fall below 90 cents. He claimed this had deprived farmers of a chance to profit by the rising market. A similar view was taken by M. J. Coldwell (C.C.F. Rosetown-Biggar).

The government's wheat policy had been sound, said Mr. King. It had been a selling policy as contrasted with the holding policy of the former government. The government had acted on the advice of its law officers in the course it had taken.

State Action In Industry

A plea for state intervention in industry was made by Lionel Chevrier (Lib. Stormont) who said the present indications of economic recovery would prove of little consequence unless there was a better distribution of wealth and a greater realization on the part of industry of its responsibilities to labor.

He favored legislation for minimum wages, maximum hours of work and protection of the industrial worker against conditions detrimental to his health. If this was beyond the authority of the Federal parliament the weapon of the tariff should be used against offending industries.

Western wheat made an early debut in the debates as Mr. Bennett charged the government with violating the Wheat Board Act by exempting the board from the duty of buying wheat at a fixed minimum price.

He referred to the course taken in the present crop year when the fixed price was continued at 87½ cents a bushel but the board declined to buy unless the market price fell below 90 cents. This action, said Mr. Bennett, cut the farmers off from the possibility of sharing in the advantages of a rising market.

Mr. Bennett said he rejoiced in the prosperity of the country but thought the government would have some explaining to do in connection with the increasing number of people needing unemployment relief.

The current prosperity was not due to any action of any government. Canada was just moving in step with the other nations of the world and not moving any faster.

Offers Co-operation

Mr. Bennett gave the cue for full speed ahead with business when he said the Conservatives would co-operate with the government in bringing the session to a close in time to permit the government to represent Canada at the coronation of King George in May.

Prime Minister Mackenzie King followed the opposition leader and thanked him for his assurances of support and co-operation. He said he hoped Mr. Bennett would accept the government's invitation to join the official delegation to the coronation.

Discussing economic recovery Mr. Bennett said the present government had not started from "zero." It had pursued the same policies on great issues as the former Conservative government and the recovery now in evidence had begun in 1934.

Revenue increase during the current fiscal year had been largely due to the increased sales tax and to the tax on incomes eared in 1935.

Unemployment relief was increasing. It was reported the number receiving relief outside of the drought area was six per cent greater than last year. He hoped Hon. Norman Rogers, Minister of Labor, would explain this in view of the charges against the former Conservative government that it alone was responsible for unemployment.

"We are not equipped even to maintain neutrality," said Mr. Bennett referring to the absence of reference to national defence from the speech from the throne. He said the House would await with interest a statement from Hon. Ian Mackenzie, Minister of National Defence.

The Gold Clause

The proposal to remove the gold clause from contracts to pay was one of the most dangerous pieces of legislation forecast in the speech, Mr. Bennett said. He could imagine the reaction abroad if investors were forced to be content with "pieces of paper" that were legal tender in the country of issue.

Increasing in number and vehemence were the attacks being made on democratic government, said Mr. Bennett. Anything the government could do to strengthen democratic institutions would receive the support of the opposition.

Compulsory voting, he said, might be considered but, more particularly, the governments would have to think of the well-being of the people, regardless of the immediate political fortunes of any group or party.

Enactment of the trade agreement with the United States, ending trade war with Japan and resumption of trade relations with Russia had contributed greatly to increased trade and improved international relations, Mr. Mackenzie King said.

"For years my right honorable friend has been talking about reciprocal trade and saying it was a good thing," the prime minister said, "but it never came under his administration and would not have done if he had been returned."

Replying to Mr. Bennett's references to the wheat board, the prime minister said the government had full authority to fix a condition on the application of a fixed price. The government had conferred with members of the board and with the law officers of the Crown and had been assured it could proceed with full statutory authority.

In closing the Prime Minister discussed unemployment which was not decreasing in proportion to the increase in the numbers being employed. He commended to the House legislation and measures which he said would come down later in the session.

The Jobless Question.

John H. Blackmore, Leader of the Social Credit Party, plunged into a discussion of the unemployment relief problem which, he said, would not be solved by any methods so far applied. The alarming aspect of this problem was the upward trend in the numbers on relief while all reports indicated greater numbers of people employed.

The administration was entitled to some credit, but, Mr. Blackmore warned the House that increased sales and higher prices for wheat were not the result of new policies, but arose because of conditions in other countries. Great problems remained in spite of temporary relief and "we should not go too far in comforting ourselves. There are many things we should watch very carefully, rather than blinding ourselves to conditions."

Many people were suffering untold hardships in order to keep off relief, Mr. Blackmore said, and were only now going on the relief lists. Another aspect was that many workers who would now be retiring on their savings have exhausted these resources and must remain in employment long after they would normally retire.

Mr. Blackmore said he had only the greatest sympathy for any administration in office now because of the difficulty in finding money under the present economic system.

Suggests New Money.

"I am going to suggest that the Dominion has under the B.N.A. the authority to create new money," he said. He knew he would be scorned in many quarters by those who believed such a course would mean inflation. He was convinced, however, that he could bring sufficient economic opinion to prove the value of his suggestion. Handling of state money could be placed in the hands of a body of officials independent of politics who could administer it with such wisdom and foresight that no inflation would result.

In dealing with the abdication as it had, Mr. Mackenzie King said, the Government had been guided by the circumstances of space and time and by common sense. It had acted also in strict accord with the constitution and the Statute of Westminster.

It was not until the morning of December 9 the Government learned definitely that King Edward intended to abdicate. To have called Parliament before that would have been to assume the King would abdicate, and everyone hoped he would not. It would have taken from six to eight days to get Parliament together and even then it would have meant much inconvenience to members. Consequently there was no possibility of simultaneous parliamentary action in Canada and at Westminster.

The Government would have been severely criticized had it not associated Canada with the Imperial statute, but delayed acceptance of the abdication until Parliament could have been assembled. It would have thereby exposed to the world a division in the Empire when the great need was unity.

Accordingly, the Government had passed an Order-in-Council requesting and consenting to enactment of an approopriate statute at Westminster applicable to Canada. That was done on the morning of December 10 after the Government had received the instrument of abdication and the Bill was introduced at Westminster the same day.

JANETVILLE

MAIL MAN FALLS IN PIGEON CREEK

Janetville Carrier Breaks Car Axle In Ice In Swamp—Gets Ducked Escaping

JANETVILLE, Jan. 19.—Lawrence Wright, carrier of His Majesty's mail, and his assistant, Ford Parsons, had a most unfortunate experience on Saturday afternoon when attempting to cover their route, part of which has been isolated for several days owing to the flooded condition of Pigeon Creek, which was augmented by the breaking away of Lotus dam a few miles to the south.

Mr. Wright, when on the home stretch, proceeded to cross the flooded area in Pigeon Creek swamp, but the car was unable to make its way through the ice, and in endeavoring to back out of the ice entanglement, suffered a broken axle.

Ford Parsons was dispatched with haste to their home for the other car and later Mr. Wright, carrying his box of mail, proceeded to cross the ice on foot to meet the rescue car on the opposite side. Suddenly and without warning the mail man found himself immersed, above his waist, in the icy depths of Pigeon Creek, but still clutching his box of mail he scrambled to safety, and encased in his fast freezing armour of ice, wended his way with as much speed as possible, through the long swamp up a steep hill to the nearest house a mile away, where Mr. Roland McGill rushed the victim by car to his home in the village.

HAVELOCK

Mr. John Armstrong and daughter Madeleine returned Saturday from Chapleau where they have been visiting the former's daughter, Mrs. R. Gawley, for the past month.

Mr. and Mrs. Fred Wood of Campbellford were in town Sunday visiting the latter's sister, Mrs. E. Fennell.

Mr. Kenneth Hill, Peterborough, spent the week-end with his parents, Mr. and Mrs. Wm. Hill.

Miss Marguerite Roche of the Public school teaching staff, has been absent for a few days, due to illness, and Mrs. Philip Greenley, as relief teacher, took over her duties.

Miss Betty Holdcroft is able to be out again after her recent appendix operation.

The badminton club have postponed their play for the present and have made arrangements for an "At Home" to be held on Friday, January 29th.

The Examiner BULLETIN BOARD

The Ottawa Government is asking Parliament to provide $197,000 to provide for the expenses of the Canadian delegation to the Coronation.

Major Edward D. Metcalfe, a veteran of campaigns in India, has arrived in Austria to take the position of equerry to the Duke of Windsor.

A maddened bull went berserk on a Toronto street yesterday, frightening scores of pedestrians, and finally had to be shot by a policeman.

William C. Broadway of Barrie was killed and his wife badly injured in a collision between two motor cars near Bradford, Monday.

High Water in Rideau

High water in the Rideau River at Smith's Falls tore logs from their moorings and they were drawn into the intake pipe of the municipal water system, causing unestimated damages.

Between 5,000 and 6,000 children are absent from schools as the result of an epidemic of a mild type of influenza.

Conservative Leader Bennett charged in the House yesterday, that the Government broke the statute under which the Wheat Board was established when it failed to buy wheat this crop year.

A 35-year-old bylaw, providing for a $50 annual license fee for tobacco retailers has been repealed by the Brampton Town Council.

Workmen Are Hit

Two Toronto Transportation Commission workmen, repairing street car rails, were knocked down and badly hurt when a car drove through an area guarded by red lanterns.

Discharged from the R.C.M.P. in 1931 for marrying without consent, G. W. McCullough was convicted at Prince Albert yesterday of bigamy and sentenced to a year in jail.

Alderman Frank Smith of Kingston reported to the police that his fish and chip shop had been robbed of its slot machine and $25 worth of candy and cigarettes.

A twenty-dollar bill, part of the Lindbergh ransom money, has turned up in Norfolk, Va.

Radio Beacons

A $200,000 contract for radio beacons to guide the transcontinental airplanes of Canada's coast-to-coast airway, has been let to the Marconi Company of Montreal.

Two Japanese pilots were killed and three other persons seriously injured when a military airplane plunged into the roof of the famous Buddhist temple at Fukisawa.

Michael H. Sexton, honorary president of the National Association of Professional Baseball Leagues, died Monday in Rock Island, Ill.

Both Attorney-General Arthur Roebuck and Dr. J. A. Faulkner, Ontario Minister of Health, are victims of influenza.

Crash Is Fatal

Attempting to take off from an emergency landing field in a snowstorm, Walter D. Switzer of Hasbrouck Heights, N.J., was fatally injured.

At Hamilton, William McIntyre of Vancouver was given two months in jail on a charge of begging.

Premiers Bracken of Manitoba and Patterson of Saskatchewan were expected to confer with Hon. Charles Dunning to-day on relief-finance problems.

The British Colonial office has announced that a party of six officers and men from the British research vessel Discovery II was missing after landing at King George Island off Cape Horn.

School Tax Higher

Toronto's school tax rate for 1937, according to Business Administrator Harvey Fuller, will be one mill higher than last year.

A large shipment of tobacco was rushed to the Guelph Reformatory Monday. It is regarded as a peace offering.

PONTYPOOL

FLOODS DAMAGE ROADS IN MANVERS

Number Of Bridges Swept Out —Close Patrol Kept On C.P.R.

(Examiner Correspondence.)

PONTYPOOL, Jan. 19. — The floods of last week have caused much damage to the roads in Manvers township. Many washouts are reported as well as a number of bridges that have been swept away. Some roads are closed to traffic. Men and teams have been busy drawing stone, filling in holes, to make it passable, but all roads are still dangerous for traffic.

On the Manvers section of the C.P.R. line sand is washing down from the hills and filling the ditches and sweeping over the tracks. A close watch is kept on the track day and night. This employs about 30 men, some coming from Peterborough. So far, there has been no way discovered to stop this sand. Fences have been built with posts and ties, but these were swept away and the sand flooded over the tracks again.

ALL BUT FOUR CONVICTS BACK

(Continued from Page 1.)

theft, assault with intent to rob; Teddy Gabriel, Kirkland Lake, theft of railway hand car; George St. Amant, Hull, Que., breaking and entering and theft; Ralph Cheney, Ottawa, breaking and entering and theft; George Ufnal, Toronto, receiving and burglary; Cecil Smith, Toronto, taking auto without owner's consent; Gordon Walker, Taroop Ottawa, breaking and entering and theft; Leopold Desjardins, Hawkesbury, assault and breaking jail by force; John Pauze, Ottawa, breaking and entering and theft; Eugene Leblanc, Ottawa, breaking and entering and theft.

Wreckage Deceiving.

Mr. Neelands said the wreckage looked far worse than it actually was. In the chapel, for instance, he said it appeared as if most of the woodwork was charred. The old wooden stage at one end of the room was the only thing burned, and the management was planning to rip the old platform out anyway.

In the auditorium books were heaped on the floor and fired. Mr. Neelands said the books were mostly discards from the public libraries and the loss there was not great.

The wooden floor of the auditorium was badly damaged, however, and this is one of the larger items.

In the kitchen the first impression was the place had been gutted by fire and wrecked. Actually, the thing that made it look so sad was the scattered food. The plates were of metal and they were filled with food when the rioting began. Plates and food both were strewn about.

Two skylights in the kitchen were broken. A $1,500 dishwashing machine, steam tables and other valuable articles were undamaged.

The hospital, too, was supposed to have been wrecked. But a few hours' work on it yesterday restored it so the dozen or more influenza patients removed on Sunday night were able to return.

Dr. J. B. Heaslip, governor of the reformatory, had no hesitation yesterday in attributing the riot to a "nest of 10 or 12 agitators." The governor insisted there was no basis for complaint regarding the quality or quantity of the food.

Prisoners had said the riot was motivated by dissatisfaction with the meals and also anger because parcels were not allowed into the reformatory at Christmas.

THE FAVORITE BEAUTY SOAP OF CANADA'S YOUNGER SET

"Palmolive's GENTLE BEAUTY CARE KEEPS MY SKIN FRESH AND LOVELY... ALL OVER" SAYS Peggy Oliver

Popular Montreal Society Girl

"Palmolive is the only soap that really cleanses my skin," continues Miss Oliver. "It's smooth lather seems to go right into the pores, leaving my skin so refreshed."

And this lovely young lady is correct. Costly Olive Oil gives Palmolive its mild penetrating lather. It goes gently, deep into the pores, floats out cosmetic particles and other impurities, lets your skin breathe and funtion properly. And as Palmolive cleanses, it soothes and refreshes your skin, leaves it soft . . . lovely all over.

Why don't you try this simple Palmolive Beauty Treatment? For your face, throat and shoulders, and for your bath, gently massage into your skin a warm, rich Palmolive lather. Cleanse the pores thoroughly. Rinse with warm water, then with cold. Easy, isn't it? Yet there is no surer way to real, all-over skin beauty.

©Star News Service, 1937

DR. DAFOE SAYS:

"At the time of the birth of the Dionne Quintuplets, and for some time afterward, they were bathed in Olive Oil . . . When the time arrived for soap and water baths, we selected Palmolive Soap exclusively for daily use in bathing these famous babies.

USE PEPSODENT POWDER!

it alone contains IRIUM, which thrillingly steps-up luster on teeth!

DOUBLE THE THRILL, OR DOUBLE YOUR MONEY BACK

if Pepsodent Powder doesn't show-up any other tooth powder you ever used . . . *Bar None!*

PEPSODENT Powder comes closer than any other to matching your dentist's polish!

No more can be said for a dentifrice.

You can't hope to get the *same* results with powder or paste that your dentist gets when he cleans your teeth. So we say, see your dentist twice a year, *but* use Pepsodent twice a day.

Pepsodent alone contains IRIUM, the spectacular new luster discovery. It works on a totally new principle. It FLOATS-AWAY film on teeth with a wonderfully swift and gentle action!

It thrillingly steps-up luster on teeth, yet is DOUBLY safe because it contains NO PUMICE, NO GRIT! DOUBLY delightful because it contains NO CHALK, NO SOAP!

Because the first powder to contain IRIUM would make old-fashioned even the best known brands, many tried to get this wonderful discovery.

But *Pepsodent alone contains* IRIUM!

How else could it happen that more than 6,000,000 users already have switched to Pepsodent Powder in only a few months.

To introduce you to Pepsodent Powder *containing* IRIUM, we make this offer.

Try it. And if, in your opinion, Pepsodent Powder does not give you DOUBLE the thrill, DOUBLE the safety, and DOUBLE the delight of any tooth powder you have ever used—bar none—we will give you DOUBLE your money back.

Just mail the partially used can to The Pepsodent Co., Toronto, and we will send you our cheque for DOUBLE what you paid plus postage.

VERIFY EVERYTHING WITH YOUR DENTIST!

How Welcome!... THE FRIENDLY STIMULATION OF THIS TRULY ROASTER-FRESH COFFEE

"Good coffee—that's the stuff to keep a man smiling! Nothing like its friendly stimulation to buoy you up . . . to help you over the hard spots!"

Jack Benny

"I KNOW JUST WHAT YOU MEAN, MR. BENNY!" says Mrs. S. R. Walcott

The camera catches Jack Benny, star of "College Holiday", relaxing over a cup of coffee during a hard day.

"I NEVER dreamed coffee could taste so *good!*" That's what you'll say as you linger over your first cup of Maxwell House! And how welcome you'll find the friendly stimulation of this finer, fresher coffee.

Maxwell House is so rich and smooth because it brings you every bit of the original flavor. For Vita-Fresh Maxwell House is packed in a super-vacuum tin—the one sure way to bring you coffee *hours* fresh!

MH1-37

MAXWELL HOUSE COFFEE

ROASTED AND PACKED IN CANADA

GITY GARDEN FOR SHEFFIELD

SHEFFIELD, England—(C.P.). — Alderman J. G. Graves, well-known Sheffield benefector, has given a plot of 400 square yards of vacant land in the heart of the city to be transformed into a garden.

The Peterborough Examiner

PETERBOROUGH, ONTARIO, CANADA, TUESDAY, JANUARY 19, 1937

Motion Denied: CHICAGO—Federal Judge John P. Barnes has denied a motion to dismiss a $1,000,000 damage suit against Mr. and Mrs. Oliva Dionne, parents of the famous quintuplets, Dr. Allan R. Dafoe, their physician, and others. Ivan I. Spear, Chicago promoter, brought the suit, alleging breach of contract. Spear contended he had contracted for the exclusive right to publicize the quintuplets.

Rush On: Once again drivers of motor cars crowded the Board room of Chamber of Commerce wanting licenses. The deadline was Monday night, and as police started to check up, drivers went after their licenses. It was the third time since the new markers came out that there has been a rush, but officials declared today that this would be the last one. Number of plates issued is 700 ahead of this time last year.

CO-ORDINATION OF SOCIAL SERVICES IS URGED IN CITY

Special Committee Is Named To Study Suggestions Submitted

TRAINED SOCIOLOGIST

Lloyd C. Ecker, field supervisor of the Children's Aid Branch of the Ontario Department of Public Welfare on Monday evening urged the desirability of co-ordinated effort and offered several valuable suggestions which were well received, at a meeting of social service workers held in the city council chamber under chairmanship of Mayor George A. Macdonald.

Fully representative of the various branches of social service in the city, the meeting by a unanimous standing vote gave its approval to the suggestion that a study group be organized. On motion of Alderman James Dutton, seconded by Dr. G. Murray Fraser, medical officer of health, a committee was named to proceed with work of organization and selection of a chairman.

Special Committee

The special committee was named as follows: Dr. G. Murray Fraser, convenor; Mrs. W. R. Morris, prominent in the Local Council of Women and the Home and School Association; Miss Helen M. Anderson, public health nurse; Miss N. Smyth, Mothers' Allowance Commission; D. A. Loomis, school attendance officer; and Adjutant Neil Warrander, in charge of the local Salvation Army Corps.

Objects of the study group, it was intimated, will be to further discuss proposals made by Mr. Ecker and to consider whether or not closer co-ordination of social services here are desirable or necessary.

In addition to those already mentioned others present at the meeting included: Frank Fairen, Separate Schools attendance officer; Al Sharpe, president Peterborough Kiwanis Club; Dr. C. B. Waite, director of the Provincial Health Laboratories and chairman of the Kiwanis underprivileged child committee; R. J. Bolton, principal of King Edward School; W. R. Morris, representing Rotary Club; H. H. P. Johnston, representing the Kinsmen Club; the Rev. Dr. A. T. Barr, president and John Edgar, superintendent, both of the Children's Aid Society; Mrs. Charles Ray, Red Cross Society; Mrs. L. L. Maguire, police matron; Miss Elizabeth Walker, deaconess of St. Paul's Presbyterian Church; Miss Muriel Morrison, secretary, Children's Aid Society; Miss Leta Brownscombe, secretary Y.W.C.A.; Miss May V. Jory and Miss Jessie Deyell, public school nurses; Mr. and Mrs. K. J. Hodgert, of Northumberland and Durham Children's Aid Society, Port Hope; Warden James Gifford of Ennismore; Reeve Charles S. Tanner of Lakefield.

Chairman's Remarks

In calling the meeting to order Mayor Macdonald introduced Mr. Ecker and briefly explaining the object for which the meeting had been called, indicated that the speaker intended to outline a program of social service for the city that might be worthy of serious consideration. He thanked all present for their attendance and declared that the city was fortunate in having so many social service workers who were willing to give their time and ability in the service of less fortunate members of the community.

At the outset Mr. Ecker explained that while he is a representative of the Department of Public Welfare he had not received any specific instructions from his Department to come to Peterborough in connection with either the Children's Aid Society or social service organization in general.

"This meeting was brought about largely by representations made by myself as I believe the city might derive some benefit from a discussion of the social service question. But I wish it understood that I am more or less of a free-lance and should I overstep the mark I might very well find myself on the carpet at Queen's Park," he exclaimed.

The speaker briefly reviewed changing conditions from the social and economic standpoints, and declared that industrialization had caused lots of people to desert the rural communities and flock into the cities. He pointed to the distress caused by the dislocation of industry and cited as a classic example the present automobile industry strike in Michigan.

A Surging Tide

"Unless we are prepared to honestly face these changing conditions and deal with them," he warned, "it is conceivable that the tide of social problems may overwhelm us."

He spoke of the enormous expenditure for maintaining custodial and correctional institutions and referred to mounting relief costs. Pointing to the advances made in the field of public health services where today it is considered a disgrace to a community to have any epidemic of disease, he held it up as an example of what might be accomplished in regard to social service, if the problems are approached in the proper manner.

While he did not have any criticism to offer of what he termed "the valuable work being accomplished by Peterborough's social service workers," Mr. Ecker urged that social problems are becoming so acute the time has possibly arrived when co-ordination of the various services to prevent overlapping with its resultant waste of expenditure and effort, should be given serious consideration.

He declared it was quite conceivable that through a lack of co-ordinated effort one family could be under the care and supervision of the school nurses, truant officer, police matron or probation officer, medical officer of health and relief officer. "There are at present as many different plans as there are needs," he stated.

Such a picture was common of the general picture of social service across the Dominion a few years ago, and he urged that where such a condition exists today, is indication that a unified plan of social service is needed.

Need of Sociologist

He did not say it was needed in Peterboorough, because he admitted he did not know in what measure unified effort exists in this city, but he offered the suggestion: "There is need in this community for a trained social worker."

By a trained social worker, the speaker said he meant someone with a two-year university course in sociology. There was a need of that specialized knowledge, just as there was need of a medical officer of health, he urged.

Mr. Ecker declared that every social worker had a different method of approaching a problem. The doctor, nurses, relief officer, police matron, and attendance officer all had their different approaches, he contended. "But will we ever solve these social problems if we stop there?" he asked. "Should it not go farther and deeper?"

The mere fact that a social worker had good intentions did not equip them fully for the work, Mr. Ecker declared. "It needs a person with wide experience and sympathy. Someone who can go into a home and gain the confidence of the family and readjust them into the proper social relationship."

He briefly discussed some of the social causes of discord and trouble within the home and stressed the thought that a social worker requires a deep insight into human nature and abundant spiritual resources within themselves.

Have Lacked Sympathy

The reason there are so many persons in their late 'teens and early twenties in our reformatories and other correctional institutions, he believed, was because they had lacked sympathy and understanding.

Referring to the manner in which the social services of the city might be co-ordinated, Mr. Ecker explained the principle of the social service index — a card filing system containing the best possible information relating to any particular individual or family. He spoke of the system which is used in many cities, including Boston where it originated sixty years ago, and Toronto and described it as having to do with the regulation of the giving of material assistance and a source through which information of value could be obtained by agencies who wished to be of service to those in need of assistance.

Stating that he did not wish in throwing out any suggestions that any additional expense should be incurred by the city, Mr. Ecker nevertheless felt an attempt should be made by the various social service agencies in the community to get together to better acquaint themselves with the particular problems they were called on to face; to frankly criticize co-workers where such criticism could be helpful and constructive; and to formulate some co-ordinated plan that might be advantageously followed.

He further suggested that such a group could bring in from time to time speakers to address them on subjects such as "juvenile delinquency," the "family court" and mental health and mental hygiene problems. "The main thing is to know whether you want it or need it," he said with reference to the plan he had outlined.

Mr. Ecker concluded by stating that if the meeting had accomplished anything worthwhile he would be delighted. "I want to stress that this is not the Department's program that I have outlined. I am just attempting to sow the seed which in the course of a few years may germinate into something vital in your community."

OBITUARY

MRS. HOWARD DOWNER.

The death of Mrs. Howard M. Downer, 217 Rubidge Street, occurred at Nicholls Hospital on Monday. Succumbing to a lengthy illness, she was 36 years of age.

She was formerly Mabel Irene Bailey, daughter of the late Mr. and Mrs. Abraham Bailey. She was born in Clayne, Ontario, and came to reside in this city from Belleville, 18 months ago. She was a member of the Anglican Church.

Surviving besides her husband is one son, William Howard Downer.

The funeral will be held on Wednesday at 2 p.m. from the funeral home of A. Comstock & Sons to Little Lake Cemetery, Rev. R. T. F. Brain officiating.

JOHN BUTCHER

Representatives of the large circle of friends he had made during a long life of service in Peterborough joined in the final rites as the late John Butcher was laid to rest in Little Lake Cemetery. Rev. G. J. Bousfield, rector of St. Luke's Anglican Church, where he served many years as organist officiated at a service at the home 301 Burnham street.

The cortege proceeded to St. John's Anglican Church, where a service was conducted by the rector, Rev. W. P. Robertson. Rev. G. J. Bousfield assisted. Six long-standing friends of the family were named honorary pall-bearers. They were George Dredge, Frank Adams, Joseph Crowe, Albert Curtis, Charles Lee and Henry Girven. Those serving as active pall-bearers were Fred Shelgrove, Percy Butcher, Archie Scott, Walter Scott, Frank Stevens and Allen Stevens.

Convicts Riot, Wreck Interior Of Reformatory

Burning and smashing until the interior of the institution was a mass of smouldering debris, 500 inmates of the Ontario Reformatory at Guelph, Ont., staged an eight-hour riot which ended only when guards, reinforced by provincial and city police, tossed tear gas bombs into the corridors and herded the smoke and gas-tortured convicts to the cells with the aid of fire hose and extinguishers. Fires raged at 10 points inside the institution, set by prisoners who burned bedding and destroyed quantities of food and furniture. Two of the prison inmates who took no part in the clashes are shown (TOP) quelling one fire in a corridor with buckets of water. At LOWER RIGHT is pictured the charred wreckage of the prison chapel after fighting rioters had literally smashed it to bits in their fury. At LEFT Constables Bates and Ferguson exhibit a baseball bat freely used by convicts in the fighting.

Main Street Topics

Jabs and Jottings as Picked Up By Examiner Reporters.

MALE VOICE CHOIR.

The Peterborough Male Voice choir will have its regular practice in the Y.M.C.A. to-night at 8 o'clock. A full attendance of members is requested.

C.A.S. DONATIONS.

The name of R. Dale, who donated two picnic hams to the Shelter, was omitted from the list of Christmas donations to the Children's Aid Society, and the donation of the F. & G. Markets should have read "mixed nuts."

"SERVICE" IS THEME

At Murray Street Baptist Church on Sunday morning, the Young Men's Bible Class was addressed by C. A. Salmonsen, who took "Service" as his subject, in an interesting and instructive talk.

MAGISTRATE'S COURT.

Pleading guilty to a charge of drunk-driving J. G. Hogan was this (Tuesday) morning sentenced by Magistrate O. A. Langley, K.C., to seven days' imprisonment in the county gaol. He was arrested Sunday afternoon on Water street.

WILL SEND SOUVENIR.

The Peterborough Rotary club will send a suitable souvenir to Madison, Wis., for the International Night dinner, when Miss Viola D. Harvey of Peterborough will be among the students from the University of Wisconsin, who will be entertained by the Madison Club.

AT THE EMPRESS.

Among the guests registered at the Empress Hotel are L. J. Langan of Toronto, Inspector of Separate Schools; W. D. Ryan of Montreal, a member of the Zeller's organization; Roy D. Kirby, one of the General Motors' executive, and Mrs. Kirby; J. R. Short, representative of Johnson Motors at Calgary, Alta., and D. B. Goodwillie of Ottawa.

THE ORCHESTRA TO PLAY.

The Peterborough Orchestral Society's orchestra will play several numbers as a contribution to the program when the famous Mendelssohn Choir of Toronto visits St. Paul's Church on March 16, and Dr. H. A. Fricker, the distinguished leader of the Toronto choir has very graciously consented to conduct one of the orchestral numbers.

NOT VERY PLENTIFUL.

Black and white license markers were not very plentiful to-day. During a tour of the business section this morning an Examiner representative only saw six sets and three of them were on machines at the corner of Simcoe and George streets, with the owners evidently waiting in the Chamber of Commerce to secure their 1937 licenses.

25,000,000TH FORD.

The 25,000,000th Ford car was completed Monday and driven from the assembly line at the Rouge River plant in Detroit by Henry Ford himself.

A CLEVER SKATER.

The many friends here of Bert Dolan of New York, formerly of Peterborough, will be interested in learning that his niece, Mary Dolan of Minneapolis, who is a daughter of Tom Dolan, also formerly of this city, has made a great showing in the fifth annual Ten Thousand Lakes skating championship tournament at Minneapolis. Miss Dolan finished in third place for the meet championship with 30 points, being beaten only by Maddy Horn of Oconomowoc, Wis., and Dorothy Franey of St. Paul; the latter the national champion.

700 SEEK EMPLOYMENT.

A few additional registrations by relief recipients have been made at the Employment Services Bureau during the past few days, but a definite improvement over last winter is reflected in the employment registration total. The list of applicants for employment now totals about 700. The movement in skilled labor is definitely improved, Dan. M. Douglas, superintendent, reports. Skilled workmen in many different industrial lines are in demand. A shortage of experienced machine fitters and machine repair men exists.

PENSION QUORAM HERE.

The quoram of the Canadian Pensions Commission is sitting here from Monday to Thursday this week, under the chairmanship of Major H. A. Alconn, M.C. The other member of the quoram is Colonel C. D. Crowe, M.C., with Pensions Advocates M. A. Searle and W. F. McMahon; and Court Registrar Lloyd Moorehead. There are twenty-eight pensions applications listed for hearing at sessions being held in the council chamber. The quoram is going from here to Cobourg and Oshawa.

NO FOOLING FOR WARDEN.

Rumors reaching The Examiner assert that the Conservatives are going to crack down on the Liberals in the first division for the election of a Warden of Northumberland and Durham for 1937 at Cobourg to-night. Reeve R. O. Jones is slated for the honor, and it is said there will be no complimentary nominations by the Tories, just a show of force, especially if the party line-up of the new council is as accurate as the reports indicate.

A COUNTY EVENT.

If the county ratepayers could be informed of the afternoon this week when the valuators' report will be up for discussion, it is likely that many of them would be present. The councillors have declined to comment for publications since Judge Smoke's report was forwarded to the county clerk. Intimations have been that they are reserving their opinions until this week, and it seems unlikely that the new assessment will be adopted without something like a full dress debate.

LORD TWEEDSMUIR IS NOT INVITED TO OPEN SKI JUMP

Council Feels Now Is Not Opportune Time For Visit To City

EXPECT VISIT IN SUMMER

After consulting with the various members of the city council, Mayor George A. Macdonald today intimated to The Examiner, it had been decided not to extend the proposed invitation to Lord Tweedsmuir Governor General of Canada to come to Peterborough to open the ski jump at the forthcoming Winter Sports Carnival on January 30.

"Notwithstanding that we are all in perfect sympathy with the effort which the Ski Club and the Winter Sports Carnival Committee are endeavouring to promote", His Worship stated, "we do not feel that this is the logical time to invite the Governor-General to the city".

The Mayor stated he believed the Governor-General was proposing to make a tour of several Ontario centres during the coming summer, and he said the city would make efforts at that time to have His Excellency pay an official visit to Peterborough.

It was recently suggested to Mayor Macdonald by officials of the Ski Club, Winter Sports Carnival Committee and Chamber of Commerce that an invitation be extended to the Governor-General on behalf of the city, suggesting that Lord Tweedsmuir open the new ski jump at Nassau during the Winter Sports Carnival planned for the last week of the present month.

HOLD WORLD CONTEST

PARIS—(C.P.)—Invitations have been issued by France to almost every country where soccer is played for the World Cup competition to be held June 4 to 19 next year.

GOLF STARS FOR BRITAIN

CAPE TOWN—(C.P.). — A. D. Locke, C. E. Olander, Otway Hayes, and P. O. L. Agg, noted South African amateur golfers, will tour Great Britain this year.

DR. J. M. McCULLOCH RE-ELECTED HEAD OF HOSPITAL TRUST

1,497 Patients Admitted To Nicholls Hospital In Past Year

ANNUAL MEETING

Dr. J. Malcolm McCulloch was re-elected as chairman at the annual meeting of Nicholls Hospital Trust on Monday afternoon, and E. F. Mason was chosen as honorary-secretary.

In her annual report Superintendent Mrs. E. M. Leeson expressed appreciation on behalf of herself and the hospital staff for the installation of new equipment at the institution which included bed pan sterilisers, a projection machine for the nurse's training school, new furnishings and an iron fireman and barbro system, among other things.

She expressed the hope that more efficient work would result from the increased facilities provided by the Trust. Her report stressed the overcrowding at the hospital. Practically every available bed is occupied and the hospital has been full to capacity for some weeks.

Mrs. Leeson acknowledged donations that had been received during the past year from: Stocks Bread Limited, Anthony's Fruit Store, Hamilton's grocery, Silverwood's Dairy, Campbell's Dairy, the Kingsway Helpers, and the gift of an oxygen tent from the Peter Robinson Chapter of the I.O.D.E. The report also acknowledged the periodic visits to the hospital made by the Rev. G. K. Tyler, the Rev. J. H. Sutcliffe and members of the 57th Regiment Chapter of the I.O.D.E.

In her report of the Nurse's Training School, Mrs. Leeson outlined the comprehensive course of lectures and other training carried out with the help of the medical staff and stated: "We are endeavouring to raise the educational standard of entrants to the nursing school and are making junior matriculation the aim."

She expressed the hope that the Board of Trustees might see fit to establish a loan fund to assist students who wish to take advantage of the opportunities offered by a university course.

Prior to submitting the annual financial statement, Secretary E. B. Fowler gave some statistics bearing on the work done by the hospital during the past year: There were 1497 patients; 303 births; 1876 patients treated; 93 deaths; 25,400 collective days stay; 13.59 days average stay; 2.96 average daily cost per patient.

The average daily cost for the past year showed a slight decrease over the previous two years, the figures for 1935 being 3.10 and for 1934, 3.11.

The financial statement was presented as follows:

Profit and Loss Account for the Statutory Year Ending September 30th, 1936.

Revenue.

Pay patients	$ 35,965.17
Public patients	16,016.85
Out-patients X-ray	658.31
Municipalities—City	2,394.50
Municipalities—Outside	6,327.00
City grant	2,200.00
Provincial grant	6,597.20
Income from endowment	10,988.04
Sundry receipts	444.49
Net loss for year	3,191.06
	$ 84,792.62

Expenses.

Dietary	$ 16,186.43
Alcohol	646.97
Drugs and medical supplies	2,804.17
X-ray supplies	256.90
X-ray repairs	726.51
Surgical supplies	4,570.46
Furnishings	3,422.09
Laundry and cleaning	1,106.01
Fuel	5,856.65
Light, power and water	1,497.42
Taxes, interest and insur.	670.00
Repairs	3,060.54
Stationery, office supplies	648.18
Telephone, freight, etc.	486.96
Miscellaneous	1,509.09
Salaries and wages	31,572.24
	$ 75,062.62
Depreciation reserves	9,730.00
	$ 84,792.62

BALANCE SHEET.

Assets.

Cash on hand	$ 4,536.78
Accounts receivable	16,240.55
Inventory	4,219.50
Endowment	329,113.76
Buildings	181,331.00
Real estate	10,000.00
Plant and equipment	78,452.26
Unexpired Insur.	561.70
	$534,446.65

Liabilities.

New wing	$ 15,000.00
Reserve for depreciation	6,835.48
Assets	416,226.17
Reserves	96,285.00
	$534,446.65

Trust Fund for Building Purposes

W. P. Plant. Cash in bank	$ 134.85
Byon Williamson. City of Peterborough bond	1000.00
	$1134.85

DORSAL CURTAINS ARE GIVEN CHURCH

Gift Made To St. John's In Loving Memory Of Late George Gladman

The complete sequence of liturgical colors in dorsal curtains, four pairs, has been given to St. John's Church by Miss Florence Gladman of 458 Rubidge street, and other members of the family, in loving memory of their father, the late George Gladman. This beautiful memorial is to be recorded on a small brass plate. Commenting on the gift in the current issue of "The Parish Messenger," the rector, the Rev. W. P. Robertson states: "The purpose of the church colors is to strike for the eye the note of each change of church season, as the music and appointed Scriptures strike it for the ear. Where frontals are not used on the altar, this color change is secured by the use of curtains and superfrontals. Super-frontals will be most acceptable when any feel disposed to give them."

City League Star

Frances Bestard, one of the most popular senior city league players in the Peterborough ladies basketball league. She plays forward on the Marconi Radio team line-up.

STILL IS SEIZED SMITH TOWNSHIP OWNER IS JAILED

Farmer Pleads Guilty To Operating Still And Keeping For Sale

HARD HIT BY DEPRESSION

After pleading guilty under the Excise Act to a charge of illegally operating a still for the manufacture of illicit spirits, Elmer C. Worr, 29-year-old farmer of Smith Township was this (Tuesday) morning fined $100 and costs with the option of 3-months imprisonment.

On a further charge under the Liquor Control Act of unlawfully keeping liquor for sale, Worr was sentenced to 2-months imprisonment. Both sentences are to run consecutively.

Asked if he had anything to say before sentence was passed, the accused pleaded that owing to the depression he had been unable to get employment. "I have a farm," he explained, "but I have not enough equipment to run the place efficiently. The whiskey was the only way out."

Worr was arrested by Corporal T. J. Woods of the R.C.M.P. Lindsay detachment and Provincial Constable David Silvester, when the two officers visited his farm Monday afternoon and found a still in operation. Fashioned out of a milk can and having a capacity of 40-50 gallons, the still was seized by police together with 50-gallons of mash and about 5-quarts of manufactured spirits, it was learned.

Location of the farm is described as being about four miles north of the County House of Refuge.

THE STARS SAY . . .

By GENEVIEVE KEMBLE

For Wednesday, January 20

A DAY OF major events of far-reaching importance is forecast from aspects of powerful planets. While the financial prospects are greatly accelerated, yet there are hazards through speculations and untried enterprises. However, it should be an auspicious period for pushing large projects of merit, with co-operation of influential personages. Be cautious with strangers.

Those whose birthday it is are on the threshold of a year of great opportunities for increasing their fortunes. This may entail a radical change of plans, environs and associations, but, in all, be wary with strangers and untried enterprises. Sound projects will flourish with support of powerful influences.

A child born on this day may be highly efficient, enterprising, adventurous and ambitious. It may reach great heights and travel far.

CITY POLICE START CHECKING UP ON TARDY MOTORISTS

New Plates Must Be Obtained Or Car Have To Be Left At Home

3,500 LICENSES ISSUED

The last-minute rush for auto license markers and driving permits kept License Issuer James J. Dorris and his staff working at top speed at the Chamber of Commerce offices today. Meanwhile city police, together with provincial motorcycle patrol officers and constables are checking-up on all car owners still operating with last year's markers, in accordance with specific instructions from the Ontario Department of Highways (Motor Vehicles Branch).

In their drive against tardy motorists who are still operating cars with 1936 markers, members of the city police force met with the repeated excuse today: "I have just come in to get my new plates but the line-up at the license issuer's office is so big that I can't get near it."

The excuse has been working today but police warn motorists new license plates must be obtained or cars with old markers must be left at home in the garage. Prosecutions will be launched against motorists who choose to ignore the warnings.

Mr. Dorris, pausing to make a rapid calculation as he dealt with the heavy line-up of applicants, declared around 3,500 passenger and commercial plates had been issued up to noon today. The number, he said, was not quite fifty per cent of the usual quantity of plates issued in a twelve-months periods.

PLAN CONFERENCE WITH J. J. DUFFUS

Council To Meet Federal Member And Discuss New Building

A conference with J. J. Duffus, M.P., next Saturday night regarding the long proposed new Federal building for Peterborough, and a meeting of the Board of Works on Thursday night for a preliminary drafting of the year's work are on the Council schedule for this week, Mayor Macdonald reported to-day.

Alderman Sloan as chairman of the Board of Works intends to get started on his budget earlier than usual in order that provision may be made in the estimates for all the projects and other expenditure that may be approved.

"It has usually happened that after we agree on the budget other proposals are brought forward from time to time involving an expenditure for which no appropriation has been made," Ald. Sloan said. "That is how we run into deficits at the end of the year, and the way to avoid them is map out the work and stick to that program."

The meeting with Mr. Duffus follows his proposal in a recent letter to the Council. The plan of combining the postal and customs services locally in one building has been considered on various occasions since the property at the north-east corner of George and Sherbrooke Streets was bought for that purpose when J. H. Burnham represented Peterborough West at Ottawa.

REFUSES PROMOTION

Collie Stays in 8th Grade When Master Moves Up One.

DECATUR, Ga., Jan. 19 (C.P.).—Dynamite, a collie dog, refused promotion to the Seventh Grade.

His master, Forrest Jones, passed his examinations for the new class, but Dynamite still sits beside Forrest's old desk in the Sixth Grade room.

The teachers long ago gave up trying to eject Dynamite from the building.

The Toronto Skating Club Presents

Figure Skating Carnival

Under Auspices of Peterborough Winter Sports Committee

BROCK STREET ARENA

Friday, January 29th, at 8.30 p.m.

This Carnival is a preview of the 1937 Toronto Skating Club Carnival.

25 fancy skaters, all new costumes, a wonderful spectacle.

Tickets are going like hot cakes. Be certain to buy yours early to avoid disappointment.

Tickets on sale at Ed. Riley's at 357 George St., or Searle & Co., Ltd., 160 Hunter West.

RESERVE SEATS $1.00—Tax Extra

Tickets as Low as 25c

SKATING TO-NITE

WITH MUSIC, 8.15 - 10.15 P.M.

ALL SAINTS' RINK

Admission 20c and 15c

Skating Carnival — January 30th

Nash and Lafayette

SALES AND SERVICE

Prices From $995 to $1,495

Foley & Wilson

McDonnel at Reid. Tel. 2027

1.00 CAR WASHED AND POLISHED

Includes 4 Wheels and Runningboard, Dyed. The Price is Right—Will make your Car look Bright.

JOHNSTON'S

'PHONE 2123. OPEN EVENINGS.

Just rub it in NOXACORN DOES THE REST

New Low Price 35c

Sold at Payne's and Lynch's Drug Stores.

BARRY AND AURIE SHARE TOP SPOT IN N.H.L. SCORING

Jonny Gagnon Of Canadiens Is Only One Point Behind Leaders

ANOTHER DETROIT WEEK

MONTREAL, Jan. 19 (C.P.) — It was another Detroit week in the National Hockey League. Official scoring statistics issued last night showed the Red Wings hanging on to most of the League's individual honors, while the team stayed out in front of the United States section.

Up on top of the point-getters were Larry Aurie and Marty Barry, front-line mates of the Wings, with twenty-five points apiece. Barry, picking up a goal and a brace of assists, drew even with Aurie during the week.

Aurie's fifteen goals also give him the League leadership in marksmanship, while Marty's eighteen assists place him at the top in this division.

Canadian Division.

	G.	A.	P.	Mins.
Gagnon, Canadiens	13	11	24	12
Shriner, Americans	9	13	22	10
Ward, Montreal	12	9	21	26
Joliat, Canadiens	10	9	19	22
Gracie, Montreal	6	13	19	12
Carr, Americans	11	7	18	12
Robinson, Montreal	11	7	18	13
Jackson, Toronto	9	9	18	6
Chapman, Americans	3	11	14	14
Wiseman, Americans	7	9	16	8
Blake, Canadiens	7	8	15	4
Desilets, Canadiens	6	9	15	13
Siebert, Canadiens	5	10	15	28
Morenz, Canadiens	3	12	15	12
Haynes, Canadiens	3	12	15	20
Anderson, Americans	6	8	14	16
Metz, Toronto	8	6	14	15
Cain, Montreal	5	8	13	12
Apps, Toronto	6	8	14	6
Lepine, Canadiens	7	6	13	13
Mantha, Canadiens	6	7	13	4
Conacher, Montreal	3	10	13	32
Drillon, Toronto	5	7	12	0
Trottier, Montreal	7	4	11	23
Northcott, Montreal	5	5	10	14
Stewart, Bost.-Amer.	6	3	9	11
Thoms, Toronto	5	4	9	9
Marker, Montreal	4	4	8	12
Davidson, Toronto	3	5	8	15
McKenzie, Mon.-Can.	4	3	7	12
Kendall, Chi.-Tor.	3	3	6	16
Fowler, Toronto	2	4	6	4
Blinco, Montreal	0	6	6	2
Brown, Canadiens	4	1	5	2
Shill, Toronto	3	2	5	16
Horner, Toronto	1	4	5	43
Shannon, Montreal	3	1	4	2

United States Division.

Aurie, Detroit	15	10	25	4
Barry, Detroit	7	18	25	6
Lewis, Detroit	12	8	20	10
N. Colville, Rangers	8	12	20	41
Cowley, Boston	9	10	19	0
Dillon, Rangers	12	6	18	6
Getliffe, Boston	7	9	16	23
Patrick, Rangers	5	11	16	18
Sands, Boston	9	5	14	4
Watson, Rangers	5	9	14	12
Sorrell, Detroit	4	10	14	4
Thompson, Chicago	5	8	13	26
Goodfellow, Detroit	5	8	13	31
Shibicky, Rangers	8	3	11	22
Bruneteau, Detroit	6	5	11	16
Gottselig, Chicago	4	7	11	4
Boucher, Rangers	3	8	11	5
Keeling, Rangers	9	1	10	10
Pettinger, Detroit	4	6	10	5
March, Chicago	7	2	9	11
Goldsworthy, Boston	6	3	9	2
Brydson, Chicago	6	3	9	14
Beattie, Boston	5	4	9	6
M. Colville, Rangers	4	5	9	6
Howe, Detroit	6	2	8	6
Seibert, Chicago	4	4	8	40
Clapper, Boston	4	4	8	12
F. Cook, Boston	4	4	8	2
Heller, Rangers	3	5	8	23
Pratt, Rangers	4	3	7	21
Weiland, Boston	3	4	7	4
W. Kilrea, Detroit	3	4	7	2

Birthday Greetings

To Frankie Parker, 17-year-old Port Arthur hockey star who gained national fame three years ago when he scored more than 100 goals in scheduled midget league games in the Lakehead town. Born in Port Arthur Jan. 20, 1920, Frankie, Canada's No. 1 prospect, now is playing in junior company.

Gets Title Chance

In a boxing morsel that Britain is looking forward to with relish, Benny Lynch, flyweight champion of England will toss gloves against Small Montana, the Filipino boy who has been cleaning up American rings, with the world title the probable prize. Experts—on this side of the Atlantic at least—give the dusky Montana an edge. Lynch is shown here.

Spectacular Team Work Staves Off American Drives On Maroon Nets

The hapless New York Americans were formidable on the Madison Square Garden ice in this game, and got their second victory in the last fourteen starts. They defeated the Montreal Maroons by score of 4-0. In this picture a save at the Montreal net is pictured in which Goalie Connell, flat on the ice and his teammate Marvin Wentworth No. 2, collaborated in staving off a scoring bid by Stewart of the Amerks. Due to an injury earlier in the season to the American's goalie, Roy Worters, Lorne Chabot was in the nets and turned in a spectacular game.

SPORTS DAY BY DAY

Digging Up the Local Dirt With the Odd Chuckle or Two

(C.J.P.)

KNOTTY LEE dropped in to see us yesterday. Expected to leave today after visiting a number of his Peterborough friends. The Petes' former ball coach is looking fine and all set for a big season in pro baseball. Is heading down through the east to see about lining up a few more teams for the Can.-Am. league. He will coach Ogdensburg again and take Eddie Murphy (former local shortstop) along. U.S. teams expected in the loop this year are Ogdensburg, Oswego, Gloversville (replacing Watertown) and maybe Rome, N.Y.awk. Canuck squads will be Ottawa, Perth, Smith's Falls, Brockville and, possibly, Cornwall. Perth has connections with Buffalo, and Brockville has a tie-up with Boston; but Knotty insists on keeping his own team independent. Says he makes good dough developing and trading players, and has a lanky smokeball hurler now who has been dickered for by the Yanks, Athletics and Tigers.

* * * * * *

THE VETERAN skipper said: "I've got a great town and a good team. We draw fine crowds, especially on Sundays, and I've had as many as 200 fans go all the way from Ogdensburg to Perth to see our team play." He admits he picks up quite a few shillings one way and another. Selling players, handling score-cards, selling the Worth baseball, equipment, and coaching. He arranged a daily five-minute broadcast at noon on his league's doings on a Prescott station. Teams play two or three home games a week, travel cheaply by bus and require not more than $350 a week for the club's salaries. There are all kinds of young players breaking in and hoping to work up to faster company. Even Perth, which averages only about 300 fans a game, does not lose money, according to Knotty. They get a good cut of Sunday games across the line.

* * * * * *

THOUGH PETERBOROUGH is "out on the limb somewhat" as far as a good group layout goes, Knotty thought this should be a good town for that class of pro ball. "If half a dozen smaller cities can enjoy professional baseball without going in the red, Peterborough —always a good ball town— should do okay," he said. He doesn't expect Kingston to try it yet. The ex-coach of the Petes asked a lot of questions about the locals of last year. He said a N'Yawk scout — and they frequently attend his games—asked last summer what Foley was doing Knotty thinks he might yet develop Tommy into a real prospect, though he adds the older a player grows the less chance he has of advancing in the moneyed ranks.

* * * * * *

BILL ENGEL, local track star—who has been a noted Canadian and international sprinter in recent years—is pulling up stakes here. Told us yesterday he had severed business connections in Peterborough, though he may return in the Spring. Wasn't sure yet on that point. Meantime, he is going to Florida for a month or more and hopes to get into running condition again, and possibly enter some of the big races this coming year. Good luck to him.

* * * * * *

WE CAN dimly recall moonlight excursions down the river when a gang would adjourn to the upper deck and bellow lustily: "Abdul the Bulbul Ameer." And one verse ran: "They fought all that night 'neath the pale mellow moon, the din it was heard from afar; and multitudes came so great was the fame of Abdul and Ivan Skavar." That verse kept running through our mind last night as we saw the Belleville and Colts battling it out 'neath the yellow gas jets with the din being heard from afar. Well, our Colts took a 3-2 win to cop first place and give the Quinte crew their first reverse of the season. But that's about all you can say for the fray.

* * * * * *

IT WAS not hockey and both teams appeared at their worst. On account of sticky ice. Trying to stickhandle on it was like a guy eating shredded wheat and cream in a hurry—just slopping through. So it turned out to be a swell shinny game. With a lot of golf-on-ice thrown in. Webb made par with three on the last hole to give our side the win. Some of the boys went around in 120 strokes, getting into the rough too often. About all they could do, on either side, was slap the disc down the ice and gallop after it. Our team should have had several more goals in the second and third heats but had no luck around the rival net. It was a fairly even, hard-checking tilt with little good hockey seen. Quite a bit of underhand hooking and butt-ending by the Bellevilles, too. Ask any of the locals.

* * * * * *

BELLEVILLE PRESENTED a husky squad and the group race is not settled yet by any means. The young Petes had a little edge in the hard going last night, with our starting lineup looking better than the alternates both up front and on defence. Don Crowe's rugged playing was missed in this sort of tussle. Gee Clark is improving every time out. Both goalies went fair but had trouble with long bouncing shots. The two Quinte centres and their first-string defence looked good. On fast ice, we think the Colts would have won by a bigger count and would have shown the fans some real hockey. This team plays in Tweed tomorrow night.

* * * * * *

JUNIOR CITY League games tomorrow at the Brock: St. Peter's vs. All Saints at eight, and Canucks vs. Monarchs at nine. Rest of schedule is in tonight and will be followed as far as possible. Two points for a win and one for a tie. First and second teams playoff in two out of three games. No player may play whose name has not been first given to Secretary Mike O'Brien, and no one may be signed after January 28th of this year. Each team is allowed to use one Senior City League player but no signed O.H.A. players. Two games have been completed already and a double-header will be run off each week in this circuit. Loop officials thank Pete King for contributing puck equipment.

* * * * * *

HITHER AND yawn: The Petes play Trenton Fliers in Belleville tonight . . . . All is very quiet on senior ball in Belleville this week but officials down that way are somewhat worried about '37 prospects . . . . Knotty Lee said yesterday: "We have a big Irish following in Ogdensburg, so I sometimes change a new Polack player's name to an Irish one, like Josef Mallinski to Joe Mailin" . . . . Frank Buckland gets a lot of assistance in handling the Petes and Colts from Jim Gillespie, Shorty Burgess and Bill Calladine—the latter two with the juniors . . . . Intermediate House Cage Loop starts at the "Y" next week; those interested should hand in their names to Jim McClenaghan . . . . "Where's St. Denis?" fans kept yelling last night at the Belleville softball coach, who was here with the puck team.

VARSITY JUNIORS BEAT OSHAWA 10-4

Bailey's Young Squad Pulled Big O.H.A. Upset By Downing Strong Motor Boys

TORONTO, Jan. 19.—"Ace" Bailey's University of Toronto Juniors pulled the prize upset of the Big Seven group season at Varsity Arena last night, when they handed Oshawa's strong Generals a 10 to 4 lacing.

Bill Hancock's Oshawans turned in a lamentable performance, but, at the same time, the Blues gave their best performance of the season. To prove their victory was no fluke, the students outscored the visitors 3 to 1 in the first period, 3 to 1 in the second session, and 5 to 2 in the last frame.

Patton, Oshawa defenceman, was injured in the first period when bodychecked by Simpson. On returning to the ice in the middle period, his nose started to bleed, and he left the ice for the remainder of the game. An attending doctor said the injury was fracture or concussion of the skull or cheek bone, and advised the injured player to have an X-ray taken to-day.

Simpson, incidentally, played a magnificent game for the local team, and was easily the outstanding performer on the ice. The lanky defence star scored a couple of goals, and scintillated defensively. McLachlan, his defence mate, was also effective, while Boddington, Maynard and Cassels were also to the fore.

McCullough was outstanding for Oshawa, scoring their first three goals. His inital scoring play was about the best of the night.

Oshawa Juniors.—Goal, Forster; defence, McCullough and Patton; centre, Krantz; wings, Hastie and Sanders. Subs—Calhoun, Shortt, Brunell, Yourth and Daniels.

U. of Toronto—Goal, Blackhall; defense, Simpson and McLachlan; centre, Maynard; wings, Boddington and Cassels. Subs—Craig, Ross, Callon, Sedgewick and Stevens.

Referee—Tracy Shaw.

Junior City Tilts Brock On Wednesday

The Junior City Hockey League, of four teams, will resume this Wednesday night at the Brock Street Rink, first game at eight o'clock. Two contests have been run off so far and a double-header will be staged every week, first two teams then playing off in two out of three games. One Senior City League player, but no O.H.A. pucksters, are allowed on each team. Names must be in to the secretary before playing and none may be signed after January 28. Following is the rest of the schedule:

St. Peter's vs. All Saints at eight and Canucks vs. Monarchs at nine this week.

Canucks vs. St. Peter's and Monarchs vs. All Saints next week.

St. Peter's vs. All Saints and Canucks vs. Monarchs the following week.

Monarchs vs. All Saints and Canucks vs. St. Peter's the next week.

St. Peter's vs. Monarchs and All Saints vs. Canucks the following week.

Definite times and dates will be announced from week to week.

WORLD CHAMPIONS AMATEUR HOCKEY

Big International Series Planned After Season Closes

OTTAWA, Jan. 19 — (CP) — Ground work for the proposed North American and International Amateur Hockey series this Spring is practically completed and further details in connection with the scheme will be gradually worked out, Cecil Duncan, president of the Canadian Amateur Hockey Association announced last night.

According to present plans, the Canadian championship playdowns will be followed by a North American playoff and later by an international title series. Canada's Allan Cup winners will meet the United States amateur champions for the North American crown, and the winners will face the champions of the British National League in an international title series.

A Canadian consolation series with defeated provincial Allan Cup finalists playing, will see the ultimate winners going to England for the Coronation series, scheduled for late April or early May this year.

Curling Association Gets 3 New Bodies

TORONTO, Jan. 19—Applications for affiliation of the British Columbia Association ,the Prince Edward Island Association and the Vancouver Branch were approved at a meeting of the Executive Committee of the Dominion Curling Association which was held at the Granite Club on Saturday afternoon, at which Hon. J. T. Haig, president, presided.

Twelve different associations, which constitute four-fifths of the registered curlers in Canada, are now enrolled with the Dominion Curling Association. The latter body and the curlers throughout Canada are looking forward with great anticipation to the visit of the Scottish curlers, who have accepted the invitation of the Dominion Curling Association to send a team to Canada for the season of 1937-1938.

E. P. Atkinson, honorary secretary of the association, has already been besieged with inquiries pertaining to the visit of the Scottish curlers, and there is no doubt that the members of the mother club will be given a rousing welcome from coast to coast.

It was announced on Saturday that the annual meeting of the Dominion Curling Association would be held in Toronto early in March.

Strikes And Spares

High team scores in the City 5-Pin Bowling League at Duffus' last week were: Grant's, 3363; Lucky Seven, 3244; Bowlrites, 3206; Swartz, 3108; Grafton's, 3101; Bright Spot, 3115; C.G.E., 3096; Dean's, 3013. High individual scores for three games: Carter, 819; L. Anthony, 765; Weese 751; H. Delahaye, 715; Gimblett, 710; Prindible, 705; Cremasco, 702; F. Jones, 702. Scores of Weston's and Brinton No. 2 were not available. Team scores:

C.G.E., 2; Bright Spot, 2

C.G.E.	1047	923	1126—3096
Bright Spot	1020	892	1203—3115

Grant's No. 2, 3; Westclox

Lucky Seven, 1

Grant's No. 2	943	1240	1180—3363
Westclox	1097	1064	1083—3244

Bowlrites, 2; Swartz, 2

Bowlrites	982	1197	1027—3206
Swartz	1059	965	1084—3108

Grafton's, 3; Dean's, 1

Grafton's	1008	997	1096—3101
Dean's	905	1134	984—3013

Commercial rolled 850, 910, 1024 for 2784; K. of C. will roll against this score.

Brinton's No. 1, 3; Maple Leafs, 1

Brinton's 1	895	997	898—2790
Maple Leafs	871	870	998—2729

Barons, 3; Metropolitans, 1

Barons	910	1032	1013—3956
Metropolitans	1008	892	988—3888

HIKE 2,000 MILES ON SKIIS FOR FUN

Edmonton To Toronto on Novel Jaunt Is Ambitious Program Of Youths

EDMONTON, Jan. 19 (C.P.). — Modern adventurers, Toronto-bound on a 2,000-mile ski jaunt, two eager Edmonton youths to-day were launched on a hike they planned "just for fun."

Peter Kapfer, 28, and John Schroeter, 31, left Edmonton on January 5. By travelling an average of 40 miles a day they hope to reach their destination some time in March.

"We want to have some fun before we are married," Kapfer explained. "We won't have another opportunity such as this. We want to go to Toronto and, as both of us like skiing, we decided to go that way as far as possible. We'll have lots of fun."

They carried clothes and first-aid equipment in small knapsacks. Of their plans, however, nothing was definite. Circumstances and conditions will govern how they travel and what route they will take.

Railway lines will guide them on the first lap of their journey through Saskatoon to Winnipeg. They do not propose to stick to the railway right-of-ways, however. Wherever possible they will ski across country and use the highways.

No provisions were carried. The young adventurers planned to eat and sleep at farms and in towns along their route.

They looked for favorable winds to speed them on their journey. Through rings fastened on the backs of their knapsacks they will hoist ski poles and attach blankets to be used as sails.

"With a good wind at our backs and a fast snow we should be able to make 10 miles an hour without much effort," Kapfer predicted.

From Winnipeg the pair plan to take the more settled route through the United States. In the event permission to cross the border is denied they will travel by train through Northern Ontario until they are able to use the highways again.

SKATES OF BONE RECALL OLD DAYS OF "REAL SPORT"

"He That Falls Breaks Shin Or Arm" Was Comment In England

USED IN MIDDLE AGES

SAINT JOHN, N. B., Jan. 19—(CP)—Comparison of keen, steel skates used today and old ones on display in the New Brunswick Museum emphasizes the extent of modern improvements in the sport.

Only a generation or so ago the awkward iron skate with wooden sides, known as "the long reacher," made New Brunswick skaters famous for speed. Much more awkward skates in the museum include two made of bone. With them is a bone point once fixed to the end of a pole and used to propel persons across ice.

These bone "sport accessories" were used in the middle-ages. Skating in England at that time is described as follows in an old article:

"When the great marsh that washes the northern walls of the city is frozen, dense throngs of youths go forth to disport themselves on the ice. Some gathering speed as they run, glide sidelong, with feet set well apart, over a vast space of ice. Others make themselves seats of ice like millstones and are dragged along by a number who run before them holding hands. Sometimes they slip, owing to the greatness of their speed, and fall, every one of them upon their faces.

"Others are more skilled to sport upon the ice who fit to their feet the shin-bones of beasts, lashing them beneath their ankles and with iron-shod poles in their hands they strike ere and anon against the ice and are borne along swift as a bird in flight or a bolt shot from a mangonel.

"But sometimes two by agreement run against another from a great distance and, raising their poles, strike one another. One or both fall, not without bodily hurt, since on falling they are borne a long way in opposite directions by the force of their own motion; and wherever the ice touches the head it scrapes and skins it entirely. Often he that falls breaks shin or arm, if he fall upon it. But youth is an age greedy of renown, yearning for victory, and exercises itself in mimic battles that it may bear itself more boldly in true combat."

ONE-ARMED ATHLETE CLEVER

SYDNEY, Australia—(C.P.).—In a school cricket match at Balmain, a suburb of this city, a one-armed boy, 12 years old, scored 69 runs and took two wickets for eight runs.

GOLFERS HELP CHARITY

MANCHESTER, England—(C.P.).—During the past year 62 golf clubs in the United Kingdom and Ireland, through competitions, have contributed nearly $1,000 to the Royal National Lifeboat Institution.

KING OF WINTER SPORTS

Ski-ing

By Charles Schaer

Sponsored By Peterborough Ski Club

How your knees should look in running position.

20. Watch Your Knees

To sum up all I have said in my recent articles anent position of the body in skiing, ot will be seen that correct position of the body depends first ond foremost upon the position of the knees, which must form a hinge reacting automatically and elastically to give and take under the shock of sudden unbalancing strains.

Soles and heels should be flat upon the skis, except in the telemark position, when the heel of the rear foot is lifted. The trunk must be held as upright as possible, the arms slightly forward and hanging loosely in the shoulder joints to provide in effect a counter weight.

Knees and ankles are bent as best suits the peculiar circumstances under which you are skiing, to provide the maximum comfort and elasticity, the knees thrust well forward with the whole body relaxed and not a muscle unduly strained.

This is the position that gives the greatest scope for reaction, combined with adequate flexibility. This is therefore the position that makes for best skiing.

Next: Ski Wax

RICE LAKE PUCK TROPHY.

The Rice Lake Hockey League Trophy is the name of the cup this puck circuit is playing for this winter. A recent announcement that the cup was named the Hancock Trophy has been denied by R. S. Hancock, president of the league, who points out that the various loop clubs purchased the trophy and it is named after the league.

WATCH IN STOMACH

Lad Swallows It And Stays Happy Letting Doctors Do The Worrying.

WELLSBORO, Pa., Jan. 19 (AP).—Two-and-a-half year old Harry Bailey played happily at a hospital today while surgeons wondered whether an operation would be necessary to remove a toy watch from his stomach. The child put the rectangular-shaped toy in his mouth Saturday. His mother tried to remove it but Harry gulped and swallowed.

$25.00 in CASH to WINNERS of Puzzle Word Contest No. 17

Any Examiner Want-Ad Buyer Can Enter—Here Are The RULES

1. The contest is open to all buyers of Examiner Want Ads, (excepting Contract Advertisers), but there is no Entry Fee.

2. Two entries are allowed for each 25 cents spent in the purchase of Examiner Classified Ads in any one week. For THE CONTEST OF THAT WEEK OR THE FOLLOWING WEEK ONLY. As selected by the purchaser.

3. Number of entries allowed any one person will be decided by the multiples of 25 cents shown on the receipt for payment for Examiner Want Ad. Thus a receipt for 50 cents is good for four entries, a receipt for $1.15 is good for eight entries, and so on.

4. PRIZES: In this contest First Prize will be $10.00 cash to be awarded to the entrant who, in one square, places the most words correctly. Second Prize, of $5.00 cash, will be awarded for the entry with fewest errors after the winning entry. Third Prize will be $3.00; Fourth Prize will be $2.00; and there will be Five Prizes of $1.00 each.

5. When there are ties, the Prize Money will be divided evenly. No entrant can win more than one prize, or share in more than one prize in any one week. No one person can win or share in more than one First Prize in any one month.

6. Entries and name and address of the contestant should be printed in block capitals. All contestants should keep copies of their entries.

7. No entry is eligible without having attached to it an official ENTRY SLIP. These may be secured only on payment of Want Ad accounts at the Classified Department of The Peterborough Examiner. Out-of-town Want Ad buyers may remit payment for Want Ads by Postal Note, Money Order, or Certified Cheque and official Entry slips may be mailed.

8. All contests will start on Saturday, and all entries for one Contest must reach The Examiner not later than 4 p.m. the following Saturday. Names of winning contestants will be announced in The Examiner as soon as judgment is completed.

9. No prize will be paid in respect to any entry based on other than a bona-fide advertisement. All Want Ads on which Entries are based will be checked.

10. Correct solution of each puzzle will be deposited under seal. The decision of the judge will be final and binding. No correspondence will be entered into.

..... CUT HERE ..... CUT HERE .....

PUZZLE NO. 17

Attach Entry slip to this Entry and send to Puzzle-Word Contest. The Examiner not later than 4 p.m., Saturday, January 23. Entry slips given with receipt for payment of every Examiner Want Ad. Account.

NAME .....

ADDRESS .....

.....

Additional Blank in Classified Page from the Classified Ad. Dept. (Copyright.)

..... CUT HERE ..... CUT HERE .....

CLUES...

ACROSS:
1. Exclamation.
5. This goes into cakes.
7. A baby says thanks.
10. Help.
11. Feminine pronoun
12. Jump
13. Shine
15. Flagons.
16. Throw
17. Ham's companion.
21. Affirmative.
22. Musty.
24. Infant's cry.
25. Therefore.
26. Resin.
28. Greeting.
30. Strikes.
32. Follows.
34. Vend.
37. Consumed
38. Two fives.
40. Times.
41. Spot.
43. Perform.
45. Try.

DOWN:
1. Body of a boat
2. Miners dig this.
3. Scottish loaf.
4. Marker.
5. Until.
6. Newspapermen do this.
7. Definite article.
8. Pertaining to air.
9. Pins.
11. Remains.
14. Canines.
15. Tricky.
16. Dimwit.
18. Good for windows.
19. Jewel.
20. The life of the poor is this.
21. Permit.
23. Place.
25. Devour.
26. Leslie.
29. Negative.

LOW FARE EXCURSION

JANUARY 23

TO

TORONTO $1.55 HAMILTON $2.35 BUFFALO $3.70

Galt $2.75, Chatham $5.15, London $3.85

Owen Sound $3.95, Sudbury $6.70, Welland $3.10, and other destinations

RETURN LIMIT—JANUARY 25

Obtain full information from your local Agent regarding Train Schedules. Ask for handbill.

J. SKINNER, 343 George Street — Phone 18 and 177

CANADIAN PACIFIC

Australian Netters To Challenge U.S.

MELBOURNE, Jan. 19—(A.P.)—The Australian Lawn Tennis Association announced to-day it would make its first challenge in pursuit of the Davis Cup this year in the North American zone.

The Aussies, Jack Crawford and Adrian Quist, met and defeated the United States at Germantown, Pa., last June, three matches to two. They finally were beaten in the challenge round by the cup-defending English team.

This year the association had given serious thought to challenging in the European zone, as had been the case prior to last year.

Drake and James Starring With Arsenal

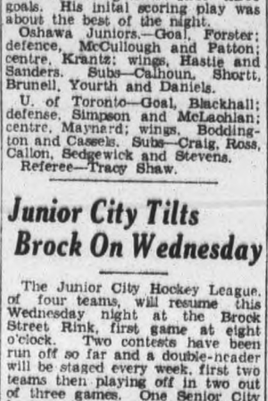

TED DRAKE

ALEX. JAMES

Starring with Arsenal in the English First Division, in this as in former years, are Alex. James and Ted Drake, both among the greatest football players developed in Britain in the last decade. Hefty Ted started his football career in 1931 when he joined Southampton, moving to the Gunners in 1934. Last season he was out with a knee injury for some weeks, but it has not hampered him this year. Both he and James, the heroes of Gunner fans, have been capped for international matches.

Colts in First Place In O.H.A. Junior Race By Beating Belleville

Local "B" Squad Yanks Out 3 -2 Victory on Webb's Late Goal To Cop Lead In Glorified Game Of Shinny Before Fair Crowd

FIRST LOSS FO R BELLEVILLE

In a glorified shinny game at the Brock St. rink last night, the local Colts defeated Belleville, 3 to 2, to take the lead in their O.H.A. junior "B" group race. A good-sized crowd saw a close but ragged game on heavy ice, with Webb scoring the winning goal four minutes before it went into overtime. It was Belleville's first loss this season.

With a rolling, bouncing puck, good hockey was out of the question from start to finish. The players found puck-carrying and passing almost impossible and finally let the game develop into straight shinny. They would bang the puck into enemy territory, then tear in and try to knock it into the net with golf strokes. The checking was heavy all through but only one penalty was drawn, Connelly getting that for tripping.

Belleville started strong to notch two in the first frame before the young Petes got going. Before the period ended it was 2-1 for the visitors. The Colts dominated play in the middle chapter but could only score one to tie up the count. Webb's late tally in the third settled the issue, though Belleville battled hard in an attempt to sew it up.

ALL WORKED HARD.

There were no outstanding stars for either team in the heavy going. They all worked hard. The Colts' starting lineup proved most effective, the Starr-Wright-Heal line bothering Belleville more than the alternates, and the A. Clark - Webb defence stopping them oftener. Harding went good in goal. The hard-hitting Quinte defence stopped a bunch of local rushes, Crary and Derry going good at checking. Of the others, Cain, Tompkins and Robinson were most dangerous on the attack. The goalie went good for his first O.H.A. game.

They started off at a fairly fast clip but soon slowed up as the ice became sticky. Passes were going short and shots awry before long for both teams. Both goalies had a few hard ones to stop but most of the checking was being done in the middle zone. The locals' first line pressed for a time, but Belleville scored twice late in the inning. Storms' shot from outside defence beat Harding and, a minute later, Cain tallied on Tompkins' assist in a close-in scramble before the home cage. Wright was butt-ended in the stomach and had to leave for a time. Seconds before the frame finished, Kingdon scored at close range on Brady's rebound.

Just Plain Shinny.

Both teams began batting the puck up and down the rink in the second period and shinny reigned supreme. The goalies had few close-in thrusts but a bunch of long, bouncing shots that worried them. Crary went off hurt for Belleville as the hard checking continued and the fans roared at some fast excitement as the boys began bumping each other to the ice. The Colts carried the play in this frame and deserved several counters on their work but they had no luck around the rival net. Connelly went off for tripping but Belleville failed to gang up. Al Clark burned a hot one from outside defence that went by Sharpe to tie up the score near the end of the chukker, and play was slow the rest of the way.

The Colts again pressed in the third and got in close half a dozen times but were outlucked repeatedly. The Belleville goalie was hit in the face and stopped play for a few minutes, a local score after the bell not being counted. They battled doggedly in the heavy slush but the only score came late in the period, Webb dashing down the right side, playing the boards, and rifling in a hot angle shot to break the deadlock. Belleville tried hard to get it back but play was on even terms till the final gong.

The teams:

Belleville—Goal, Sharpe; defence, Crary and Derry; centre, Cain; wings, Tompkins and Morgan; alternates, Storms, Robinson, Jackson, Ronsky and Green.

Colts—Goal, Harding; defence, A. Clark and Webb; centre, Starr; wings, Heal and Wright; alternates, Kingdon, G. Clark, Brady, Connelly and Jopling.

Referee, J. Sabatino of Lakefield.

Summary:

First Period.

Belleville—Storm 14.00
Belleville—Cain (Tompkins) .. 15.00
Colts—Kingdon (Brady) 19.50
No penalties.

Second Period.

Colts—A. Clark 14.00
Penalty—Connelly.

Third Period.

Colts—Webb 16.00
No penalties.

Wrestling Last Night

(By the Associated Press.)

New York. — Dean Detton, 205, Salt Lake City, threw Bibber McCoy, 222, Worcester, Mass., 28.34.

Wilmington, Del. — Hank Barber, 218, Cambridge, Mass., defeated Paul Boesch, 218, Long Island, two out of three falls.

Atlantic City, N.J.—Maurice La Chappelle, 175, France, threw Tony Siano, 175, New York, 61.00.

Minneapolis — Ray Steele, Glendale, Calif., defeated Farmer Tobin, 180, Presque Isle, Maine.

Portland, Ore.—Ben Sherman, 162, Portland, defeated Otta Luger, 157, Philadelphia.

Sport Spice

By EDDIE BRIETZ

NEW YORK, Jan. 19.—(AP)—The all-American inefficiency of Brooklyn Dodgers, threatened by Cleveland's famous blunder in the Feller case, has made a noble comeback in the case of one John Vander Meer.

He is the young man who was voted "the outstanding minor league player of 1936," and while this means little or nothing, men who know something about baseball think he's a great prospect. . . . Last year he struck out 295 as a member of the Durham Club of the Piedmont League . . . This year he will play for the Reds.

Vander Meer was in the Dodgers' training camp three years ago under strange circumstances . . . John Heydler, then president of the National League, wanted to make an educational baseball film . . . He need what he vaguely described as "the typical American boy" to play the leading role and asked Dave Driscoll, then Brooklyn manager, to find one.

Driscoll found Vander Meer pitching in a Sunday School league in Midland Park, N.J. . . . Johnny was a nice upstanding kid; he looked good to Driscoll so Dave took him to the Dodgers' training camp where the picture was made . . . In the film, the youngster was getting his chance in the big leagues . . . It was a typical All-American story, but the Dodgers did believe in stories and failed to keep tab on the kid through the minors, so he got away from them.

Transition: It is the dinner in memory of the late Joe Humphreys and in the crowd are these strange scenes: Jim Farley, just a boxing commissioner a few years ago, being hailed as the political genius of his generation . . . Jimmy Walker, the gay promising mayor of New York when Farley was boxing boss, now neither very gay nor very promising . . . A Negro named Joe Louis, hailed as the best heavyweight of the day, standing near another great heavyweight, Jack Dempsey, with the inevitable comparison favoring Dempsey.

JOE HUMPHREYS TOPIC OF TOASTS MEMORY BANQUET

Over 2,000 Friends Attend Including James Farley, Jimmy Walker

$10,000 FOR SHAFT

NEW YORK, Jan. 19—(A.P.). — Somewhere along the Broadway of the Great Beyond, Joe Humphreys must be unwilling with condescending pride to-day.

The friends he left behind him, great and insignificant as human values go, have paid the late fight announcer with the silvery voice a tribute seldom equalled for sincerity and unqualified, deep admiration.

At Madison Square Garden, scene of Joe's greatest personal triumphs as he announced the shuffling parade of fight champions, 2,000 people assembled last night as their spokesman, led by Postmaster General James A. Farley and former Mayor Jimmy Walker, paid simple but impressive tribute to his memory.

Former Mayor Walker, making his second public address since his retirement from politics, served as toastmaster.

"I'm one of those, perhaps, who has a great future behind him," said Walker, "but one human unit in that future I never shall forget —Joe Humphreys. I never heard him become the detractor of any man. Joe Humphreys left knocking to others and insisted on boosting, even if he had to boost to empty seats. . . .

"I propose a toast: 'To the winner —and still champion, Joe Humphreys'."

Postmaster Farley, long a close friend of the late Humphreys, also paid glowing tribute to his memory as a friend.

Receipts of the dinner, estimated at close to $10,000, will be used to erect a bonze plaque in Humphrey's memory at Madison Square Garden and a shaft over his grave.

St. Louis Browns Sign Pitcher Jack Knott

ST. LOUIS, Jan. 19 (A.P.).—Manager Rogers Hornsby of St. Louis Browns last night announced Pitcher Jack Knott has been signed for 1937 and simultaneously the Cardinals revealed the receipt of the signed contract from Pitcher Silas Johnson.

Johnson is the 28-year-old right-hander the Cards imported from Toronto last year. A veteran with Cincinnati for six full seasons and parts of two others before being shipped to Toronto, Johnson's big league record is 51 victories and 69 defeats.

VINES SQUARES TOUR WITH PERRY WITH THIRD WIN

Terrific Delivery Under Perfect Control Provides Californian With 13 Aces

IN BOSTON GARDEN

BOSTON, Jan. 19.—(CP).—Ellsworth Vines squared his professional exhibition tennis accounts with Fred Perry last night by defeating the British star, 6-4, 2-6, 6-3, 5-7, 7-5, before 9,753 persons at the Boston Garden. It was the American's third straight victory in his six pro starts against the Briton.

Perry was much the steadier throughout the five sets, making 97 errors against Vines' total of 110, but the lanky Californian, who appeared in perfect health, piled up the impressive total of 59 earned points, against 39, most of them with booming backhanders that went for placements.

His terrific delivery, which he had under control in all but four of his service games, provided him with 13 aces during the five-set match, which he gained by the scant margin of 153 points to 149.

Perry, who had match point against him in the tenth game of the fourth set, put on a brilliant rally to break through Vines for five-all. He then won the next two to square the match and was able to hold his own until the eleventh game of the final set, when a sporting gesture snapped his concentration and forced his downfall for the third time in a row.

The Britisher had a 30-0 lead on his own service in that game before he blasted over a hairline shot that was ruled an ace. Perry, however, thought it landed outside and deliberately double-faulted to go 15-40. The incident so upset Perry that Vines was able to put together five consecutive points to gain the service break, which put him into a 6-5 lead, and then he ran out the match on his own service in the twelfth game.

As he changed courts after the fatal eleventh game, Perry whispered as he passed the press row, "That's what happens when you throw a point. It breaks your concentration."

Vines and Bruce Barnes captured the doubles match, which ended after the eleventh game, when one of the posts snapped and collapsed the net. Vines and Barnes won the first set, 6-4, but were trailing Perry and George ... love to one game, when the mishap ended the match.

MADOC

MARMORA TAKES MADOC DOWN 2 TO 1

First Game Of Interscholastic Series Opens On Mushy Ice

MADOC, Jan. 19.—The first home game of the local interscholastic schedule was played in Madoc January 18, Marmora defeating the homesters 2-1.

Owing to the warm weather the ice was in poor condition, making combination plays virtually impossible, and as a consequence play was slow and ragged, settling down into an individual contest.

Madoc scored the first counter on a solo effort by Hawthorne, who golfed a shot past Hart in the Marmora net.

Play opened up considerably with Marmora pressing for the tying tally.

Near the close of the period, Kouri for Marmora stole the rubber from a Madoc player in front of the Madoc net and drove it behind Martin for the tying count. Score at the end of period, Madoc 1, Marmora 1.

Second period opened with both teams striving for a count before the ice became cut up. Play see-sawed back and forth, both goalies making miraculous saves. Nayler and O'Neal tangled in what promised to be a nice free-for-all, but before any damage was done both players were chased to the penalty box. The period ended with no further score.

The third period promised to be a repetition of the second, but just before the final bell, N. O'Neil scored the counter that put Marmora on top. Final score, Marmora 2, Madoc 1.

For Madoc the outstanding players were K. Martin, who turned in a stellar performance in goal, and Pete Parks, the alternate right wing.

For Marmora N. O'Neil and Kouri went best.

T. Cousins of Deloro and E. Alexander of Madoc handled the game.

Marmora—Goal, Hart; defence, N. O'Neill, C. O'Neill; centre, Leonard; wings, Kouri, McKeown; alternates, F. Loveless, Reynolds, J. Loveless, Grey.

Madoc—Goal, K. Martin; defence, Hawthorne, Irwin; centre, Munro; wings, Reeves, Nayler; alternates, Parks, Armstrong, Moon, Stewart.

Fights Last Night

(By the Associated Press)

PHILADELPHIA—Tommy Loughran, 189½, Philadelphia, outpointed George (Sonny Boy) Walker, 197, Phoenix, Ariz., (10).

NEW YORK—Aldo Spoldi, 135¼, Italy, outpointed Phil Baker, 132, Norwalk, Conn., (10).

CHICAGO—Milt Aron, 146, Dubuque, Ia., outpointed Joey Greb, 145½, New York (10).

BUFFALO, N.Y.—Ralph De John, 159½, Syracuse, outpointed Jimmy Clark, 155½, Jamestown (6).

LOUISVILLE, Ky.—Freddy Miller, 127, Cincinnati, former N.B.A., featherweight champion, stopped Davey Fine, 135¼, London, Eng., (5).

MIAMI — Billy Sharkey, 138½, Worcester, Mass., outpointed Johnny Dean, 138, Kannapolis, N.S., (10).

WINONA, Minn.—Bert Paxton, 171, Detroit, outpointed Joe Goeders, 166, Albert Lea, Minn., (8).

Back To Tennis Battles With Perry

After losing his first three matches to the ex-amateur champion of the courts, Fred Perry, who has turned professional, Ellsworth Vines, professional tennis champion, was sent to the hospital suffering from tonsilitis and influenza. Vines flew to Pittsburg to resume his matches with the Englishman. The two tennis stars are seen here with Perry on the RIGHT.

PRO BALL POSSIBLE HERE SAYS KNOTTY

Former Local Coach, Now With Ogdensburg, Talks Baseball On Visit

Peterborough would do all right in professional baseball, according to Knotty Lee, who visited The Examiner yesterday. The Petes' former coach, who now manages the Ogdensburg team in the Can.-Am. Class "D" pro ball league, stopped here for a two-day visit en route to Eastern Ontario, where he plans to line up a number of teams within the next few weeks. He will attend a league meeting in Ogdensburg next Sunday.

"Several towns smaller than Peterborough," he stated, "belong in our league, and none of them are losing money. The way amateur ball is run now, it is just as cheap to run a Class 'D' pro league—especially with the pro tie-ups you have." He went on to point out that the highest club salary in the circuit was around $1,300, whereas two or three good prospects sold to one of the bigger leagues would pay all the players' salaries for the summer. Besides, he showed, there is money in scorecards, concessions and through the merchants who benefit by added crowds.

Making Money.

Coach Lee has several good prospects now on his Ogdensburg team. He says he can obtain $3,000 right away from the Yanks, Athletics or Tigers, for a fast-ball pitcher he has who is six feet five inches tall. But he is keeping him at present and expects the price to go up this year. A third-sacker is also being watched by big league scouts.

Besides coaching Ogdensburg, Knotty Lee is paid for lining up clubs in the spring, the National Association of Professional Leagues employing him in this capacity. He also handles the Worth ball, his own Lee equipment, and score-card programs. He claims to have the best town in the league and expects a much stronger team. He will take Eddie Murphy, former shortstop here, with him again for a spring trial, and mentioned Tommy Foley of Peterborough as another promising prospect.

Hockey Results

O.H.A. INTERMEDIATE A.

Kitchener 5, Waterloo 0.
Gananoque 5, Queen's Univ. 3.

O.H.A. INTERMEDIATE B.

Sutton 4, Branford 3.
Kincardine 4, Wingham 3.
Elora 6, Elmira 2.
Arthur 3, Grand Valley 2.
Fergus 8, Palmerston 4.
Acton 4, Georgetown 1.
Simcoe at Hagersville—postponed.
Brantford St. Jude's at Caledonia—postponed.
Whitby at Port Hope—postponed.
Glencoe at Alvinston—postponed.
Paris at Preston—postponed.
Oshawa at Cobourg—postponed.
Durham at Owen Sound— postponed.
Newmarket at Markham — postponed.

JUNIOR A.

U. of T. 10, Oshawa Generals 4.
Galt 9, Stratford Milles 2.
East York 6, Stouffville 3.
Scarboro 5, Aurora 4.
oTeeswater 3, Wingham 2.
Port Dover at Simcoe—postponed.

O.H.A. JUNIOR B.

Jarvis C.I. 7, St. Michael's 4.
Kingston 8, R.M.C. 3.
Peterborough 3, Belleville 2.
Brantford Lions 1, Paris 0.
Seaforth 5, Goderich 1.
Stratford Minors 7, Clinton 1.
oPenetang 1, Bracebridge 1.
Collingwood 7, Meaford 3.
London 6, Woodstock 2.
Orillia at Barrie—postponed.
Cobourg at Whitby—postponed.

RIVERDALE MANUFACTURERS.

sCanada Metal 6, Imp. Varnish 2.
sNational Metal 5, Wickett & Craig 0.
s—Played on Saturday.

N.O.H.A. SENIOR.

Copper Cliff 6, Frood Mines 5.

PLAN BASKETBALL AS IT ORIGINATED

Game With 9-Man Teams, Peach Baskets For Goals Set For Madison Square

NEW YORK, Jan. 19—(A.P.). — The first basketball game, played in rough-and-tumble style with nine men on a team, peach baskets for goals and a soccer ball, will be reproduced at Madison Square Garden January 27.

A committee headed by George Bernert, graduate of Springfield College where Dr. James Naismith, now of Kansas, invented the game 45 years ago, has contacted more than 700 men, including the six living members of the first team, in an effort to gain first-hand information of the sport's start.

"The game will be played under the 13 rules originally drawn by Naismith. They never were officially printed, but were published in the school paper dated January 15, 1892.

From the early records the committee learned that Dr. Naismith, who originated the game in an effort to help the athletes occupy their time between football and baseball seasons, intended it to be played with three to 40 men on each team. Nine was considered the best number, however, with a goal tender, two guards, three centres, two wings and a "home" man. The latter was the best shot and was stationed nearest the opponents' goal.

The first tournament was held in the winter of 1892 at Springfield College, then a Y.M.C.A. training school, among three teams from the institution. The Secretarial boys defeated the Faculty and Physical Education teams.

Of the nine players on the winning team, the six still living are: Eugene Libby, Redlands, Calif.; Dr. Edwin P. Ruggles, Dorchester, Mass.; William R. Chase, New Bedford, Mass.; T. Duncan Patton, Toronto; Finlay MacDonald, Merigomish, N.S., and Lyman W. Archibald, Warren, Pa. Dr. Naismith coached the team.

Hockey Standings

AMERICAN HOCKEY ASSOCIATION.

	W.	L.	T.	F.	A.	Pt.
St. Louis	20	5	3	82	46	40
St. Paul	10	12	3	41	49	20
Wichita	10	10	3	41	33	20
Kansas City	10	12	3	36	45	20
Tulsa	8	12	5	31	39	16
Minneapolis	7	14	3	37	57	14

MAKES GENEROUS DONATION

LONDON—(C.P.)—Lord Wakefield has sent a cheque for $150,000 to the Council of the Tower Hill Improvements Scheme, bringing his donation to the fund up to $350,000.

SCOTT'S SCRAPBOOK

by R. J. SCOTT

SPLIT GATE IDEA OF TOMMY GORMAN LITTLE SUPPORTED

Maroon Chief Warns League May Collapse Because Some Teams Get It All

OUT FOR SMYTHE

TORONTO, an. 19 (C.P.). — At least two managers of National Hockey League teams don't see eye to eye with Tommy Gorman on his suggestion home teams around the circuit cut visiting teams in on gate receipts. The veteran pilot of Montreal Maroons warned the league might collapse in time because some cities got all the big "gates" while others had a struggle to survive.

"Does Gorman think it's still Christmas?" snapped Clem Loughlin of Chicago Black Hawks.

"What we have we'll hold," said Conny Smythe of Toronto Maple Leafs.

Lester Patrick of New York Rangers and Red Dutton of New York Americans refused to be quoted, but left little doubt they disapproved of the idea. Bill Tobin, business manager of Hawks, and Lou Giffels, an official of Detroit Red Wings, suggested Gorman bring it up at a league meeting.

Sole support came from Cecil Hart of Canadiens, Montreal's other National Hockey League club. Cecil declared the "split gate" would come sooner or later.

"Of course, other clubs are not responsible for what we get at home, but there's no doubt Canadiens and Maroons are pulling them in on the road. All round it's a very good idea," Hart said.

Few Worries for Canadiens.

Bowling along with the fair wind of success, Canadiens have few worries about gate receipts right now. Their 5-0 victory over Maroons on Saturday night attracted more than 12,000, largest professional hockey crowd Montreal has seen in five years.

Canadiens, six points ahead of Maroons and on top of the Canadian division, play Rangers in New York to-night. Patrick's club trails Detroit Red Wings by six points in the United States section after keeping pace with the Stanley Cup champions up to the turn of the year.

Rangers will hustle to-night to cut down that widening margin, but the high-flying Wings have a softer assignment, meeting Hawks at Detroit. Chicago is still in the United States division cellar after a two-game spurt of winning hockey last week.

The third game scheduled to-night brings Toronto Maple Leafs against the sturdy Bruins at Boston, both holding third place in their respective sections.

AMUSEMENTS - THEATRES - DANCING

Tuesday's Radio

CHILDREN'S PROGRAMS.

5.00—Safety League—CHML.
5:00—Kiddies' Club—KDKA.
5.15—Tom Mix Ranch Boys—WEAF
5.30—Jack Armstrong, sketch—WEAF
5.30—Singing Lady—CRCT.
5.30—Inspector White of Scotland Yard—WOR.
5.45—Little Orphan Annie—CFRB.
6.15—Animal Closeups—WJZ.

DAILY NEWS BULLETIN.

1.00—News, Market, Weather—WEAF
1.00—Stock Quotations—CFCF.
5.45—Horse Race Results—CKTB.
6.15—Daily News Reports—CRCT.
6.30—Jim Hunter, reporter—CFRB.
6.30—Sports Review—WOR, WBEN.
6.45—Lowell Thomas—CRCT.
7.00—Mining Broadcaster—CFRB.
7.15—Horse Race Summary—CKTB.
7.45—Boake Carter—WABC.
10.45—Canadian Press—CRCT.

DRAMATIC SKETCHES.

1.30—Dan Harding's Wife—WEAF.
1.45—Real Life Stories—WABC.
1.45—Dot and Will—WJZ.
2.45—Way Down East—WOR.
3.00—Pepper Young's Family—WEAF
3.00—Molly of the Movies—WOR.
3.00—Kitty Keene—CFRB.
3.15—Ma Perkins—WEAF.
3.30—Vic and Sade—WEAF.
3.45—The O'Neills—WEAF.
4.45—Young Hickory—WJZ.
5.00—While the City Sleeps—WEAF
5.45—Wilderness Road—WABC.
6.45—Billy and Betty—WEAF.
6.45—Renfrew of Mounted—WABC.
7.00—Amos 'n' Andy—WBEN.
7.00—Easy Aces—WJZ.
7.15—Voice of Experience—WEAF.
7.15—Ma and Pa—WABC.
7.30—Lum and Abner—WJZ.
8.00—Dramatic Sketch—CRCT.
8.30—Welcome Valley—WJZ.
9.00—Friendly Enemies—CRCT.
9.30—Husbands and Wives—WJZ.
9.30—Detective Mysteries—WOR.

MUSICAL PRESENTATIONS.

1.15—Hollywood High Hatters—WEAF
1.45—Piano Duo—WEAF.
1.45—Strollers' Matinee—KDKA.
2.00—Song Stylists—WOR.
2.00—Maddy's Band Lessons—WEAF
2.15—Variety Program—CFRB.
3.00—Tuesday Jamboree—WABC.
2.30—Music Guild—WJZ.
2.30—Musical Program—WGY.
3.00—U.S. Marine Band—CRCT.
3.30—Columbia Concert Hall—WABC
4.30—Follow the Moon—WEAF.
5.00—Tito Guizar, songs—CFRB.
5.30—St. Louis Syncopators—WABC
6.00—Dinner Hour—(CBC), CRCT.
6.15—Swing Harmonicas—WEAF.
7.00—Poetic Melodies—WABC.
8.00—Log Cabin Dude Ranch—WJZ
8.00—Reisman Music—WEAF.
8.00—Hammerstein Music Hall—WABC
8.30—Al Jolson Program—WABC.
8.30—Listen to This—WOR
8.30—Musical Tapestry—CRCT.
9.30—Packard Hour With Fred Astaire—CRCT
9.30—Jack Oakie's College—WABC.
10.00—National Sing-Song—CKCL.

GENERAL.

1.00—Noon-Time Tunes—CKCL.
1.15—Hymns of All Churches—WGY
1.30—Rex Battle's Music—CRCT.
2.00—Growing Up—CFRB.
3.30—Gospel Singer—CFRB.
3.45—Have You Heard?—CRCT.
5.00—Your Health—CRCT.
5.15—Science Service Speaks—CFRB
7.15—Voice of Experience—WEAF.
7.30—The Town Crier—WABC.
7.30—Charles Jennings, Personalities—CRCT.
7.45—King Clancyw—CKCL.
10.30—Hollywood Gossip—WEAF.
10.30—Organ Reveries—CFRB.

DANCE ORCHESTRAS.

1.00—Emerson Gill's Orch.—CKLW
4.15—Chick Webb's Orch.—WEAF.
8.30—Wayne King—WEAF.
9.00—Ben Bernie's Orch.—WJZ.
9.00—Al Pearce's Gang—WABC.
10.30—Mark Warnow's Orch.—WABC
10.30—Dude Ranch Music—CKCL.
10.45—Campbell's Royalists—WEAF.
11.00—Johnny Hamp's Orch.—WJZ.
11.15—Top Hatters—WEAF.

Wave Lengths

Station.	Meters	Kilocycles
CFCF, Montreal	600	600
CFCH, North Bay	522	930
CFCO, Chatham	500	600
CRCO, Ottawa	...	680
CKLW, Windsor-Lond.	307	1036
CKPC, Brantford	322	930
CKOC, Hamilton	268	1120
CKCO, Ottawa	...	1010
CFRB, Toronto	435	690
CFRC, Kingston	...	915
WGR, Buffalo	545	550
CKCR, Waterloo	198.6	1510
CKAC, Montreal	411	730
WBEN, Buffalo	333	900
CHML, Hamilton	297	1010
CRCT, Toronto	357.1	840
WBBM, Chicago	389	770
CKCL, Toronto	517	580
WEAF, New York	454	660
WENR, Chicago	454	670
CKTB, St. Catharines	349.9	1200
KDKA, Pittsburg	306	930
KMOX, St. Louis	275	1090
KYW, Chicago	394	1020
WABC, New York	340	860
WGY, Schenectady	379	790
WJR, Detroit	400	750
WLW, Cincinnati	428	700

Wednesday's Radio

(Presidential inauguration ceremonies will start at 9.30 over National and Columbia networks. Regular programs listed will stand by.)

CHILDREN'S PROGRAMS.

5.00—Sunbrite Junior Nurse Corps—WABC
5.00—Kiddies' Club—KDKA.
5.00—Baseball School of the Air—WTIC.
5.15—Children's Corner—WABC.
5.15—Tom Mix Ranch Boys—WEAF.
5.30—Jack Armstrong—WEAF.
5.15—Vagabonds of Prairies—CKCL.
5.30—Singing Lady—CRCT.
5.45—Little Orphan Annie—CFRB.
5.45—Dick Tracy sketch—WOR.
6.45—Renfrew of Mounted—WABC.

DAILY NEWS BULLETINS.

1.00—News—CFRB, WEAF, WTIC, CKOC, CFCF
2.00—Through a Woman's Eyes—WABC
6.15—Daily News Flashes—CRCT.
6.30—Jim Hunter reporter—CFRB.
6.45—Lowell Thomas—CRCT.
7.00—Mining Broadcaster—CFRB
7.00—Horse Race Summary—CKTB
7.30—Al Leary's Sports—CKCL.
7.45—Boake Carter—CFRB

DRAMATIC SKETCHES.

1.30—U.S. Inauguration—WEAF.
2.00—Modern Romances—WJZ.
2.45—Myrt and Marge—WABC.
3.00—Pepper Young's Family—WEAF
3.00—Molly of the Movies—WOR.
3.15—Ma Perkins—WEAF.
3.30—Vic and Sade—WEAF.
3.45—The O'Neills—WEAF.
4.45—Grandpa Burton—WEAF.
5.45—Wilderness Road—WABC.
7.00—Amos 'n' Andy—WEAF.
7.00—Easy Aces, comedy—WJZ.
7.15—Musical Revue—WLW.
7.15—Uncle Ezra's Radio Station—WEAF.
7.15—Popeye the Sailor—WABC.
7.15—Le Cure de Village—CKAC.
7.15—Real Life Drama—CFRB.
7.30—Lum and Abner—WJZ.
8.00—One Man's Family—WEAF.
8.30—Famous Actors' Guild—WJZ.
10.00—Gang Busters—WABC.

MUSICAL PRESENTATIONS.

1.00—Five Star Revue—WABC.
1.00—Music from Texas—WOR.
1.15—Troubadours—CFCF.
1.15—Hollywood High Hatters—WEAF.
1.30—Rex Battle's Ensemble—CKCL.
1.45—Music Guild—WEAF.
1.45—Make Believe—CFRB.
3.00—Bailey Axton, songs—CRCT.
3.15—Continental Varieties—CRCT.
3.30—Melodic Moments—WABC.
3.45—Originalities—CRCT.
4.00—Institute of Music—CFRB.
4.30—Follow the Moon—WEAF.
5.00—Airbreaks—CRCT.
5.15—Freshmen Quartette—CRCT.
6.30—Overseas Program—CRCT.
7.00—Poetic Melodies—WABC.
7.30—Four Star Hits—WTIC.
7.30—Gaycd e Lys, songs—WABC.
8.00—Broadway Merry-Go-Round—WJZ.
8.00—Blue Mountain Mill—CFRB.
8.00—Twilight Echoes—CKCL.
8.30—Burns and Allen—WABC.
8.30—Tonic Time Music—WOR.
8.30—Band Box Revue—CRCT.
9.00—Concert Hall of Air—CRCT.
9.00—Chesterfield Program—WABC.
9.00—Town Hall To-night—WEAF.
9.30—The Desert—WABC.
9.30—Roots and Bachelors—WOR.
10.00—Musical Hit Parade—WEAF.
10.00—Chamber Music—CFCF.

GENERAL PROGRAMS.

1.00—Noon Day Tunes—CKCL.
1.45—Houseboat Hanna—WJR.
2.00—To be announced—CFCF.
2.30—To be announced—CFRB.
3.00—Manhattan Matinee—WABC.
3.15—Old Dr. Jim—CFRB.
3.15—Envoys of Melody—WJR.
6.00—The Friendly Corner—CRCO.
6.00—Uncle Don—WOR.
7.30—Broken Arc—CRCT.

DANCE ORCHESTRAS.

4.00—Henry Busse—WEAF.
4.30—Sammy Kaye's Orch.—CKLW.
6.30—George Hall's Orch.—WABC.
7.45—Jerry Cooper's Orch.—WEAF.
7.45—Otto Thorn's Orch.—WTAM.
8.15—Count Basie's Orch.—WOR.
8.30—Wayne King—WEAF.
9.00—Horace Lapp's Orch.—CFRB.
10.30—Meredith Willson's Orch.—WEAF.
10.30—Lloyd Huntley's Orch.—CRCT.
10.30—Dude Ranch Music—CKCL.
11.00—Benny Goodman's Or.—WABC.
11.00—Mart Kenny's Orch.—CRCT.
11.00—Bert Block's Orch.—WJZ.

CAPITOL — To-night Only — Last Show at 8.25 p.m.

MAE WEST —In— "GO WEST YOUNG MAN"
With Warren William - Randolph Scott
—ADDED FEATURE HIT—
Cary Grant and Joan Bennett
—In— "WEDDING PRESENT"

WEDNESDAY & THURSDAY — Two Smart Features — Last Complete Show at 8.25 p.m.

ANOTHER OF THE SEASON'S OUTSTANDING HITS!

Cedric HARDWICKE — Nova PILBEAM
Nine Days a Queen
—ADDED FEATURE—
EDDIE HEADS THE FUN PARADE!
LETS MAKE A MILLION — EDWARD EVERETT HORTON

Regent ENTERTAINMENT — Today and Wednesday
DOUBLE FEATURE BILL
2.30, 7.00 and 8.30

FEATURE NO. 1
THE PRESIDENT'S MYSTERY
Conceived by FRANKLIN D. ROOSEVELT
RUPERT HUGHES • SAMUEL HOPKINS ADAMS • ANTHONY ABBOT • RITA WEIMAN • S. S. VAN DINE and JOHN ERSKINE
A REPUBLIC PICTURE

FEATURE NO. 2
HIS LOWDOWN ON HI-DE-HO IS THE HOTTEST THING IN RADIO!
HERE COMES CARTER!
ROSS ALEXANDER • SIENNA FARRELL

ROUND TRIP RAIL TRAVEL BARGAINS
From PETERBORO
JANUARY 22 AND 23
To CHICAGO
$9.00
JANUARY 23
To
Port Huron $5.10
Flint $6.45
Durand $6.80
Tickets, Return Limits, Train Information From Agents. T.118B
CANADIAN NATIONAL

MODERNIZE and REPAIR --- READ COLUMN --- "WHO CAN DO IT"

Births Marriages In Memoriam Card of Thanks Deaths

BORN

COLBECK.—At Nicholls Hospital, Tuesday, January 19, to Mr. and Mrs. L. H. Colbeck (nee Marjorie Turner), Uxbridge, Ont., a daughter.

CARLOW.—At St. Joseph's Hospital on Sunday, January 17, to Mr. and Mrs. Alex Carlow, Douro, a daughter.

HARRISON.—The gift of a son to Mr. and Mrs. K. J. Harrison, 30 George street south, on Monday, January 18, 1937.

GILBERT.—At St. Joseph's Hospital, Saturday, January 16, to Mr. and Mrs. Max J. Gilbert (nee Helen Moher), 632 Centre street, a son.

DIED

BEAVIS, Eliza Jane.—In Peterborough on Tuesday, January 19, 1937, Eliza Jane Armstrong, widow of the late Elias Beavis, in her 80th year. Funeral from D. Belleghem and Sons Funeral Home, on Thursday, January 21, 1937, at 1.45 o'clock p.m. Interment at Little Lake Cemetery, with the Rev. M. C. Parr officiating.

CARD OF THANKS

Mrs. J. C. Hills and family wish to express their sincere thanks to the many friends and neighbors for the beautiful floral tributes, also all those who loaned cars during their recent sad bereavement.

1 FLORISTS 1

FLOWERS!
QUALITY—SERVICE
Arranged For All Occasions.
The Peterborough Floral Co.
438 WATER STREET (AT BROCK)
'Phone 1395 - Nights, etc., 1688

TURNBULL'S FLOWER SHOP
WEDDING BOUQUETS
FLORAL DESIGNS. WREATHS.
'PHONE 206 441½ GEORGE ST

FUNERAL DIRECTORS

CAIN'S FUNERAL SERVICE
Phone 80
467 WATER ST.
PETERBOROUGH

COMING —EVENTS—

First insertion, 20 words or less, minimum charge 50c. Subsequent consecutive insertions 40c per insertion. All over 20 words, 2c per extra word per insertion.

BRITISH - ISRAEL — Lecture by J. S. Eason, Editor, "The Periscope," on "Other Aspects of Edwards Abdication," Legion Hall, 8 p.m., Wednesday, January 20th. Vital information for thinkers. All welcome. Silver Collection.

SPRING FESTIVAL. — Auspices Women Teachers' Guild, will be presented by Pupils of the Public Schools, in Collegiate Assembly Hall, Friday, March 12, 8.00 p.m.

HE CALLS YOU BY NAME.—Pro. Rama, The Man Who Knows. Advice on business, love, health, marriage and divorce. Palmist, Psychologist. White House, Room 1. Phone 3154.

SKATING TO-NIGHT, SACRED Heart Rink. Good ice, good music. Admission, 15c and 20c; hockey engagements, phone 1892-J.

OYSTER SUPPER AND PLAY, "Here Comes Charley," at Bridgenorth United Church, Friday, January 22. Supper 6 to 8. Admission 30c and 20c.

AMATEUR NIGHT, Lyceum, Simcoe street, Wednesday, 8.15 p.m. Concert, Playlette and Contest. Rehearsal, Tuesday, 8 p.m. Anyone can try. Good prizes.

WEDDING DRESS PARADE and Rare Old China and Glass Exhibit, Reid Street Hall, To-morrow afternoon and evening, and Thursday afternoon. Gift and home-cooking tables. Parades—Afternoon, 4.20 and 5.15; evening, 8.20 and 9.15. Auspices Trinity Women's Association. Admission, including tea, 25 cents.

THE LADIES' LIBERAL CLUB are holding a Bingo Game, Wednesday, January 20, in the Duffus Rooms. Admission, 25c.

DANCE, Centreville Hall, Friday, January 22. Red Moncrief's 3-piece orchestra. Admission, 25c. Lunch provided.

CARD PARTY, Wednesday, January 20, in W.O.W. Hall, George Street. Twelve good prizes. Come and bring your friends.

FOR SALE

4 Miscellaneous 4

ELECTRIC SIGNS.
HARRIS & BODDY
383 AYLMER STREET. 'PHONE 881

WASHDAY WONDER SOAP WILL DO it Better, Faster, and Cleaner on Clothes, Washing Woodwork, and Floor Cleaning. 10c a Package. Ask your Grocer.

TRADE IN YOUR OLD GO-CART AT Baby Carriage Hospital. We have Several Re-conditioned Carriages ranging from $4.00 up. 'Phone 1714.

FLAT-TOP AND TYPEWRITER Desks, Radios, Short and Long Wave —Bargain. Fine's, Trade-in Store.

PIANO, EXCELLENT CONDITION, cheap. 'Phone 3475W, until 7.

CABINET RADIO, 8 TUBES GOOD condition $18.00. 'Phone 2284.

PHONOGRAPH AND 50 NEW Records for $10.00. 'Phone 2284.

ELECTRIC STOVE, APPLY 580 George. 'Phone 260J.

ATWATER-KENT RADIO, TABLE Model, $10.00. 'Phone 3036F.

CINDERS FOR SALE, GOOD LOOSE Wheat Straw by the Load, Manure for Gardens, cheap for cash. Also One Heavy Team Mares. H. Hamlin, 2643.

1—BATTERY RADIO .... $ 5.00
1—7-Tube Radio $14.95
1—7-Tube Cabinet Radio $19.50
1—Norge Refrigerator $89.50
1—Kelvinator Refrigerator $99.50
New Guarantee Terms $1.00 Weekly
Tel. 2122. Johnston's. Open Evenings

FOR SALE

4 Miscellaneous 4

GIRL'S BLUE SKIRT, SIZE 12, NEW 92 Aylmer Street.

C.C.M. SKATES, BOOTS, SIZE 4, excellent condition. 'Phone 1351J.

WATER-POWER WASHING MACHINE and Wringer, $5.00. 'Phone 924J.

WATCH DOG FOR SALE. APPLY TO 265 Romaine Street.

BOY'S SUIT, SIZE 32, LIKE NEW, cheap. 104 Aylmer.

ENGLISH PRAM FOR SALE, $5.00. Apply 682 Stewart.

DELAVAL ENGINE, HORSE ½; Pumpjack, in good shape. James C. McRoberts, South Monaghan.

100 BUSHELS TURNIPS AND MANgels. 'Phone 2710W.

UPRIGHT PIANO, WALNUT FINISH, good condition, $35.00. 'Phone 2284.

ALADDIN LAMP. 496 GILCHRIST Street.

ATTRACTIVE QUILTS MADE TO order. 'Phone 2555.

CANARIES, GUARANTEED YOUNG Singers, $3.98; Hen Birds, $1.00. 50 Ware Street.

UPRIGHT PIANO, CHEAP. APPLY 111 Sophia.

FOUR BOYS' SUIT AND OVERcoats. 261 Perry Street.

GET YOUR
GOODYEAR
TIRES
at
WATSON'S
442 GEORGE STREET

B.W.I. BRAND
FEED MOLASSES
GAL. 21c
By the Barrel
BRAUND'S 3 STORES

6 Fuel 6

DRY MIXED 50% HARDWOOD, $1.50 Quarter-Cord. 'Phone 978.

$1.50 QUARTER-CORD—BEST MIXed Wood, Cut and Split. Albion. 'Phone 58.

SPECIAL — DRY HARDWOOD SLABS $3.50 HALF-CORD. 'Phone 978.

SLABS
½-CORD - $2.50
SCOTT COAL
AND LUMBER
TEL. 1234.

BLOWER COAL.
AMERICAN AND WELSH CLINKERING BLOWER COAL, Pocahontas Screenings.
Also the Famous Wayland Wash Modified Stoker for Iron Firemen in stock.
McCARTHY & JOHNSTON
'PHONE 96.

WOOD
½ CORD NO. 1 HARDWOOD .. $4.00
½ CORD NO. 2 HARDWOOD .. $3.50
½ CORD MIXED WOOD $2.50
Cutting and Splitting Extra.
J. E. A. FITZGERALD
253 Hunter Street Tel. 111

JUST REAL COAL!
THAT'S US.
SANITARY ICE SUPPLY
'PHONE 3700.

GOOD DRY MIXED WOOD, $3.50 per Half-Cord, cut 12". H. Bj. McGinness. 'Phone 2916.

NOTICE — BEST MIXED WOOD IN Town at the Price, $3.00 Half-Cord. Albion. 'Phone 58.

7 Livestock and Poultry 7

BAY MARE FOR SALE, WEIGHT 1,700 Lbs.; good worker. 'Phone 11 ring 4-1, Douro. Fred J. Bolton.

WANTED — CLOVER AND ALFALFA Hay. 'Phone 2916.

FOR SALE—6 PIGS, 8 WEEKS OLD. 'Phone 4 ring 2-4, Keene.

FOUR DUAL PURPOSE SHORTHORN Cows, in Calf to Robin Adair, whose dam gave 12,960 lbs. milk. Two Bull Calves. Allan B. Mann, Peterborough.

FOR SALE — DURHAM COW, DUE to freshen February 9. 'Phone 9 ring 13, Douro.

FOR SALE — TWO HEIFERS, WITH Calves, TB blood tested. Sam McElroy, South Monaghan.

25 ROCK PULLETS. JIM DARLING, North of Fowler's Corners.

FOR SALE — 2 MATCHED TEAM, Young. 'Phone 850 ring 6.

FOR SALE

7 Live Stock and Poultry 7

BRONZE GOBBLER. APPLY MRS. Robert Ruth, No. 2, Ida.

FOR SALE—YORKSHIRE SOW, DUE to farrow March 1. 'Phone '95 ring 32.

FOR SALE — BRONZE BREEDING Turkeys. Dorothy Manley, R.R. 8, Peterborough.

8 Real Estate 8

HOUSE, BRICK, 621 UNION; REAsonable—to close an Estate. Write A. Morgan, Warsaw.

FOR SALE — PASTURE, 200 ACRES, Dummer, 4th Concession, Lot 13 and 13. Apply Alfred Little, No. 2, Warsaw.

10 Used Cars 10

1930 MODEL FORD COACH, IN GOOD condition. 'Phone 509 ring 3, Lakefield.

FOR SALE — '29 HUDSON COACH, or Trade for Light Coupe. 473 Aylmer.

CHAS. H. ELLIOTT
USED CARS
'36 Oldsmobile De Luxe Coach
'36 Studebaker Sedan
'36 Studebaker St. Regis Sedan
'35 Studebaker De Luxe Sedan
'32 Buick Sedan
'29 Plymouth Coach
'29 Essex Coach
'27 Buick Sedan
Studebaker and Packard Dealer
At the
J. E. A. FITZGERALD
Coal and Wood Office
253 Hunter St. Phone 1300

TO RENT

11 To Rent—Miscellaneous 11

GARAGE FOR RENT, CENTRAL. Apply 308 Stewart Street.

HEATED OFFICE, 390 WATER Street. Make choice Barber Shop. 'Phone 543.

11X Apartments for Rent 11X

HEATED APARTMENTS, FURNISHed, Unfurnished; rent reasonable; 2-5 Rooms; Couples. 709 Water.

11XX Houses to Rent 11XX

MODERN SEVEN-ROOMED HOUSE, West-end. Immediate possession. 'Phone 529J.

SEVEN-ROOMED BRICK HOUSE. Apply 187 Rubidge Street.

HOUSE TO RENT, FIRST-CLASS, good condition, Seven Rooms, hot-air furnace, 3-wire service, fireplace. Immediate possession; being heated while vacant. On Aylmer, McDonnel to London. 'Phone 2561, 6 to 8.

12 Room. 12

FURNISHED HEATED ROOM, GRAND Central, Apartment 5.

WANTED

15 Miscellaneous 15

WASHINGS DONE AT HOME, 35c PER Dozen. 'Phone 2188J.

GOOD USED WOODEN WHEEL Barrow; reasonable. Write Box 161, Examiner.

WOOD TO SAW WITH MACHINE. 'Phone 777.

SECOND-HAND ROBE. APPLY P. C. Crough, No. 10, Peterborough.

10 HORSE-POWER 220 ELECTRIC Motor. Write Box 168, Examiner.

WANTED— TO BUY, SMALL MOTOR Attachment for Bicycle. Write Box 185, Examiner.

ADULT WANTS TWO OR THREE Unfurnished Rooms, in quiet home. Rent reasonable. Write Box 181, Examiner.

WANTED — BY MARCH, ROOMY House, reasonable rent. Write Box 180, Examiner.

LIVE FOWL. PAYING HIGHEST Prices. 'Phone 81, Gishman.

NOW TRY PUZZLE WORD CONTEST NO. 17

TWENTY-FIVE DOLLARS in Cash Prizes will be paid by The Examiner for solutions to this puzzle. There is no entry fee, but only Examiner Classified Ad buyers may enter. Contract Advertisers are excepted.

Two entries are allowed for each 25c spent in the purchase of Examiner Classified Want-Ads. The coupons are good for THE CONTEST OF THAT WEEK OR THE FOLLOWING WEEK ONLY, as selected by the purchaser.

Entry slip MUST be attached to each entry made. Slips secured upon payment of Want-Ad accounts. Full details, rules and word clues are on another page of to-day's Examiner. Solutions MUST reach Puzzleword Contest at The Examiner NOT LATER than 4 p.m., Saturday, January 23. Results announced as soon as ascertained.

CLUES:

ACROSS:
1. Exclamation.
3. This goes into taxes.
7. A baby says thanks.
10. Help.
11. Feminine pronoun.
12. Jump.
13. Shine.
15. Flagons.
16. Throw.
17. Ham's companion.
21. Affirmative.
22. Musty.
24. Infant's cry.
25. Therefore.
26. Resin.
28. Greeting.
30. Strikes.
32. Follows.
34. Vend.
37. Consumed.
38. Two fives.
40. Times.
41. Spot.
42. Perform.
43. Try.

DOWN:
1. Body of a boat.
2. Miners dig this.
3. Scottish loaf.
4. Marker.
5. Until.
6. Newspapermen do this.
7. Definite article.
8. Pertaining to air.
9. Pies.
11. Remains.
14. Canines.
15. Tricky.
16. Dimwit.
18. Good for windows.
19. Jewel.
20. The life of the poor is this.
23. Tormented.
24. Personal pronoun.
27. Cask's greatest diameter.
29. Preposition of location.
31. Permit.
33. Place.
35. Devour.
36. Leslie.
39. Negative.

—CUT HERE—

$25 in Prizes!
First ... $10
Second . $5
Third .. $3
Fourth . $2
And Five Prizes of $1 Each

1	2 O	■	3		4 T	5	6 E	R	■	7	8 A
U	R	9 P	A	■	10	I		■	11	H	
12 L		A		■	13 G	I		T		R
	■		■	14	17X	T	■		■	
■	15	T	O		P		■		■	■
16	L		N	G	■	17	18 G	19 S	■	20
21 A		E	■	22 S	23	A		E	24	
	■	25	O	■	E	■	26 A		27	E	R
28 H	29	■	30 S	31 L			S		■	
32	N	33	U		S	■	34	35 E	L	36	■
37 A		E	■	38 T		39 N	■	40	G		S
41	O		■	■	42 D		■	43 T			T

(Copyright)

Additional Blanks May Be Secured From Classified Ad Dept.

I have read the rules and agree to abide by the decision of the judges.

NAME ....

ADDRESS ....

WANTED

Miscellaneous

SCRAP— PAPER— METALS— IRON and Steel—Rags, etc. Peterborough Metal and Waste. 'Phone 697.

LIVE POULTRY. M. KATZ. 'PHONE 694W.

TWO FURNISHED ROOMS, IN quiet home. Call between 6-8, 490 George.

TWO ROOMS, NEAR AUBURN MILL. 'Phone 750.

ROOM, VERY ATTRACTIVE FOR Business situation or Bedroom. 158 Charlotte.

TWO PARTLY FURNISHED ROOMS, East City; rent reasonable. Write Box 194, Examiner.

RESPECTABLE WOMAN WANTS UNfurnished Room; relief rent. Write Box 195, Examiner.

TB HOLSTEIN CALVES OR ONE AND Two year old Heifers. Ralph Cuthbertson, Norwood, Ont.

WANTED — FURNISHED HEATED Apartment for months of February and March. Write Box 196, Examiner.

18 Help Wanted (Female) 18

YOUNG WOMAN TO DO PLAIN Cooking. Apply 216 Reid. 'Phone 226.

WANTED — EXPERIENCED LAUNdress. Apply Langlois Steam Laundry, Lindsay.

19 Help Wanted—Male 19

EXPERIENCED FARM HAND; MUST be good with Horses, Machinery; willing to do all kinds of Farm Work; non-smoker preferred. Apply Peter Hamilton, George Street.

20 Employment Wanted 20

YOUNG MARRIED COUPLE DESIRE Employment on Farm; Experienced. Write Box 192, Examiner.

LADY DESIRES HOUSEWORK. Apply Miss Mary Doherty, R.R. 8, Otonabee.

SCOTSMAN (FORTY), EXPERIENCed in Farm Work, wishes Position of any kind on Farm; energetic and capable. Write Box 197, Examiner.

BOOKKEEPER, EXPERIENCED IN General Office Work, desires Position, permanently or part time; references. Write Box 191, Examiner.

YOUNG MAN DESIRES WORK. 'Phone 3506F, after 7 p.m.

EXPERIENCED SALESLADY DEsires Position with Milliner or Ladies' Ready-to-Wear. Write Box 162, Examiner.

CANADIAN LEGION HAVE LISTS OF Competent Returned Men to fill Temporary or Permanent Positions. Give the ex-Soldiers a chance to work for you. 'Phone 141.

WANTED

21 Boarders Wanted 21

LARGE FRONT ROOM, SUITABLE for Two Girls, hot water heating, with Board. 417 Stewart.

GENTLEMEN, ROOM AND BOARD, Six Dollars week. Write Box 186, Examiner.

THE EMPTY CHAIR AT YOUR table doesn't pay any dividends. Keep it filled with a paying boarder by advertising in this column. It will surprise you how little it costs to advertise regularly at the new special rates. Just 'phone 1600 and ask for an advertising representative to call.

ROOM, WITH BOARD, NEAR OVALtine and Brinton, Garage. 'Phone 3267J.

ROOMERS AND BOARDERS; PRICES reasonable. Write Box 193, Examiner.

ONE OR TWO GENTLEMEN BOARDers, handy to C.G.E.; all conveniences. 46 Lafayette Avenue.

GIRL BOARDERS, CENTRAL. PHONE 3146W.

TWO YOUNG MEN, ROOM AND Board, Large Room, hot water heating, or suitable for Man and Wife. 'Phone 2282J.

ROOM AND BOARD. 689 GEORGE Street.

WHO CAN DO IT

$2,000.00
TO
LOAN

First
Check over your home from the viewpoint of a prospective buyer or tenant—What does it need to make it modern and more comfortable?

Second
Consult one of the contractors or supply houses listed in this column for an estimate of the cost. (There is no charge or obligation for this service.)

Third
Take your estimate to your bank for a low cost Modernization Loan repayable over 12 months or up to three years. Loans may be secured up to $2,000.00.

CLASSIFIED
ADVERTISING
BRINGS RESULTS.

WHO CAN DO IT

22A Building Supplies 22A

USE THE
DOMINION LOAN PLAN
TO PURCHASE
QUALITY BUILDING MATERIALS
SCOTT COAL
AND LUMBER
TEL. - 1234

HALLIDAY'S FOR BARGAINS IN Hardwood Flooring, Doors, Windows, Lumber of all descriptions. Let us estimate your Alteration Work. Call us Now before the expected Advance in Prices. Local Sales Representative, 1086. Wm. J. Bull, 539 Downie.

COMPLETE
ELECTRICAL SERVICE
Electrical Fixtures
And Wiring Devices.
GRANT & LOUCKS
418 George Street. Tel. 798

BUILDING MATERIALS
May Be Purchased Now
With Easy Monthly Payments.
THE PETERBOROUGH
LUMBER CO., LTD.
163 Hunter Street W. Tel. 3160

22B Contractors and Builders 22B

EXPERT FLOOR POLISHER. 'PHONE 1714.

J. H. VANCE
Chamberlain Weather Stripping, Caulking, and Free. Estimates.
773 Aylmer Street.

CALL WILFRED BOORMAN — FOR Repairs and Alterations to your Home. 'Phone 2343M.

22c Electrical 22c

'PHONE 1403 — W. GORDON HALL— Electric Wiring. Floor Plugs Installed. Agent G.E. Hotpoint Ranges, etc.

KEYS DUPLICATED — BADMINTON Restringing — Safe Combinations John Buck, Charlotte Street.

22E Plumbing and Heating 22E

GRAHAM & WELLS
Tinsmithing and Heating.
Rear 134 Hunter Street. 'Tel. 1220.

HALLIDAY'S COMPLETE BATHROOM with all Fittings at $60.00 is remarkable value. Price may advance shortly. Call us. We install Plumbing and Furnaces on easy terms if desired. Also Plumbing Repairs at lowest prices. 'Phone 1086, Local Sales Representative, Wm. J. Bull. 539 Downie.

ADAMSON & DOBBIN
PLUMBING, HEATING, AND SHEET METAL WORK.
175 SIMCOE ST. 'PHONE 460

WHO CAN DO IT

22E Plumbing and Heating 22E

FOR EXPERT PLUMBING AND HEATING REPAIRS & CONTRACTS See J. L. P. SMITH. 372 Water Street

22F Miscellaneous 22F

D. HARDIE & SON
TENTS, AWNINGS,
AUTO TOPS,
EVERYTHING IN CANVAS.
499 PATTERSON ST 'PHONE 3848

CITY WINDOW CLEANERS
FLOOR FINISHERS.
'PHONE 3106W

23 Auto Repairs and Accessories 23

COAL OIL, 15c. DISTILLATE, 12c Vulcanizing, Car Repairs. Guaranteed Service. Dawson's Service Station. 'Phone 1523.

FREE BATTERY TESTING
We Specialize in a Complete Battery Service, supervised by Mr. A. T. Pink.
NEW BATTERIES
From $4.50 Up.
LILLICO MOTORS
SERVICE STATION
Corner Charlotte and Aylmer.
'PHONE 3622

24-HOUR SERVICE
We Specialize in Re-building Automobiles that have been Wrecked. Body and Fender Repairs. Welding, etc. Also Re-Painting and Re-Ducoing. All Jobs Guaranteed.
J. J. DUFFUS COMPANY

24 Cleaners and Dyers 24

TRY DEPENDABLE CLEANERS, Cash and Carry. Dresses, 75c, Coats 75c. Cleaned and Pressed. 217 Hunter Street.

24X Collections 24X

NEED MONEY? Then Let Us Collect Your Overdue Accounts.
PETERBORO CREDIT EXCHANGE
Greene Bldg. Charlotte St. Tel. 1822

28 Moving and Storage 28

BRADLEY'S CARTAGE, 'PHONE 2227 All Goods Insured while in Transit. P.C.V. license. 302 Aylmer Street.

SHORT DISTANCES OR ANYWHERE in Canada or United States Covered. Padded Vans. Experienced Courteous Man. Apply, full particulars, M. Rawlinson Limited, 610 Yonge Street, Toronto.

31 Photographers 31

PORTRAIT AND COMMERCIAL PHOTOGRAPHS, PICTURE FRAMES
REASONABLE PRICES.
FRED CRIPPS' STUDIO
NEXT GRAND OPERA. TEL. 3271

33 Printing 33

If You Want
QUALITY PRINTING
MODERATE PRICES
QUICK SERVICE
Just 'Phone 1600

34 Radio Service 34

EXPERT RADIO REPAIRS—PROMPT Service and Moderate Prices. S. R. Yearron. 'Phone 3280W.

WHY WAIT?
'PHONE 1524
FOR PROMPT, RELIABLE SERVICE
BROWN'S RADIO SERVICE
547 GEORGE ST. OPEN EVENINGS

ALWAYS BEST — NOW FASTEST. Three Radio Servicemen. New Rogers Radios. Childerhose Radio Sales and Service. 'Phone 3390.

RADIO SERVICE.
HAVE YOUR RADIO REPAIRED EXPERTLY AND PROMPTLY.
McCANNAN RADIO-ELECTRICAL SUPPLIES STORE
140 SIMCOE STREET TEL. 46

37 LOST 37

YELLOW GOLD SLAVE BRACELET, with name engraved, Sunday Night. Finder please call 3016J.

PAIR OF EYE-GLASSES, IN CASE, with name "Such" inscribed on Case, between 640 George and Mineral Baths on Brock Street. Finder please leave at 640 George, or 'Phone 3157.

$2.00, SATURDAY NIGHT, BEtween Zellers and Dominion Store, George Street. Please call 344.

BLACK AND WHITE WIRE-HAIRED Terrier. Answers to name of "Tito." child's pet. Finder please call 1914.

FOUND

WRIST WATCH. OWNER MAY have same by paying for advertisement. [illegible] Water.

MALE HELP INSTRUCTION

AIR CONDITIONING
ENGLISH ENGINEERING COLLEGE will select Three Men with fair education and mechanical inclinations for complete Training in Air Conditioning and Refrigeration. For interview, send full particulars. Box 505, Thirty Bloor Street West, Toronto.

AERONAUTICS
NOW BOOMING
WILL PERSONALLY SELECT IN Peterborough Four Men with fair education, good character, and mechanical inclinations for Training in all branches of Aeronautical Engineering. For interview write Technological Institute, 30 Bloor Street West, Toronto.

39 PERSONALS 39

HE CALLS YOU BY NAME—PROF. Rama, the Man Who Knows. Advice on Business, Love, Health, Marriage, and Divorce. Palmist, Psychologist. White House, Room 1, 'Phone 3154.

40 TAXI 40

DRUMMOND TAXI SERVICE. Telephone 2350.

ELITE TAXI (W. H. Miller). Telephone 182.

CAPITOL TAXI.
OUR SERVICE IS BEST.
OPP. CAPITOL THEATRE TEL. 105

DARRELL ROSE, TAXI.
207 Simcoe Street Tel. 1333.

H. STINSON, TAXI.
183 Simcoe Street Tel. 480.

FOR PROMPT, COURTEOUS SERvice—'Phone 1494. Fausett's Taxi. Heated Cars.

PROFESSIONAL

41 Accountant 41

EDWARD HUMPAGE—Chartered Accountant. Auditor. 344 Water Street.

42 Dental 42

L. J. STUART, L.D.S., D.D.S.
Bank of Toronto Chambers
Corner George and Hunter Sts.
TELEPHONE 1094.

44 Lawyers 44

HON. G. N. GORDON, K.C. — Law Offices, 395-397 George Street. Appointments by Telephone — 3300 and 3301.

EMMETT F. SHEEHY—Canada Bonded Attorney. Loans. 397 George St.

JACOB LOW — Barrister, Solicitor, Notary Public. Money to Loan on First Mortgages. 219 Hunter Street West, Peterborough, Ont. 'Phone 2244. Nights and Holidays 1027

BERNARD E. PARK, B.A. — Barrister, Solicitor, Notary Public. Money to Loan. 367A George Street. 'Phone 602.

PECK, KERR & McELDERRY — Barristers and Solicitors, 415 Water Street, Peterborough. Telephone 1950. E. A. Peck, K.C., F. D. Kerr, K.C., V. J. McElderry, K.C.

ALEXANDER L. ELLIOTT—Barrister, Solicitor, Notary. Money to Loan. Kresge Building, 355 George Street, Peterborough. Telephone: Office 3. Residence 31.

45 Medical 45

DR. E. V. FREDERICK
M.R.C.S., Eng., F.A.C.S.
KRESGE BLDG., PETERBOROUGH
TEL. - OFFICE 423—RES 966

47 Optometrists 47

CONSULT A. A. FOWLER, Phm. B., Optometrist, about your Eyes. Glasses Fitted. Watch Repairs. 'Phone 636.

M. J. ROCHE, R.O.
OPTOMETRIST
168 Charlotte Street. Tel. 429

MONEY TO LOAN

MORTGAGE LOANS, 5½%. APPLY to Miss Armstrong, c/o G. N. Gordon.

50 AUCTION SALES 50

FOR SUCCESSFUL AUCTION SALES Telephone 1477W. J. H. Miles.

HANCOCK SALES ROOMS—THURSday, January 21, 1.30: Mohair Chesterfield Suite. Extension Table, Dining-room Chairs, Piano, Bench, Library Table, Beds, Mattresses, etc.

If the proverbial needle in a haystack is ever found it will be through a Classified Ad in The Examiner.

The Examiner Classified Advertising Index.

Accountants 41
Auction Sales 50
Auto Repairs and Accessories ... 23
Boarders Wanted 21
Building Supplies 22A
Business Opportunities 9
Cleaners and Dyers 24
Contractors and Builders 22B
Dental 42
Electrical 22C
Employment Wanted 20
Florists 1
For Sale (Miscellaneous) 4
Found 38
Fuel for Sale 6
Funeral Directors 2
Hairdressers 36
Help Wanted (Male or Female) . 17
Help Wanted (Female) 18
Help Wanted (Male) 19
Insurance 43
Jewellery Repairs 27
Lawyers 44
Legal Notices 51
Live Stock for Sale 7
Lost 37
Medical 45
Modernize and Repair 22
Money to Loan 48
Monuments 3
Moving and Storage 28
Musical Instruction 46X
Instruction 29
Notices 49
Nursing 46
Optometrists 47
Painters and Decorators 22D
Personals 39
'Phone Orders 31
Plumbing and Heating 22E
Poultry for Sale 7
Printing 33
Radio Service 34
Real Estate for Sale 8
Rooms to Rent 12
Summer Cottages to Rent 13
Summer Resorts 14
Swaps .... [illegible]
Taxi 40
To Rent (Miscellaneous) 11
Used Cars 10
Wanted (Miscellaneous) 15
Watch Repairs .... [illegible]
Who Can Do It .... [illegible]

HENRY —By Carl Anderson

BRINGING UP FATHER —By George McManus

WANT ADS. BRING REAL RESULTS AT SMALL COST

'PARENTS' NIGHT' IS GRAND SUCCESS MARMORA SCHOOL

Various Officials And Village Citizens Spend Instructive Evening

DIPLOMAS PRESENTED

(Examiner Correspondence.)

MARMORA, Jan. 19.—The second annual "Parents' Night" in which the Marmora High School staff and pupils entertained not only the parents of the pupils but also the Public and Separate school staffs, the Village Council, the Public Library and Public School Boards as well as the local clergy in Marmora Public School on Saturday evening, again fully justified its inauguration a year ago.

At the same time the High School was opened with caretaker, Frank Gray in charge, for ratepayers desired to inspect the new water and sanitary system recently installed.

The program at the public school was under the supervision of principle E. I. Gale. Three rooms were utilized for the various demonstrations, repeat performances being given to permit all to witness the full program.

In the mathematical room three boy pupils, Robert Elliott, Arnold Caldwell and William Hart, with the aid of a mechanical fish engaged in a discussion on perpetual motion.

Also in this room throughout the program and in charge of various boy pupils under A. G. Gordier, B.A. were other exhibits of a scientific nature. Mr. Gordier also showed some biological slides. Upon the walls were seen some excellent art exhibits, the work of the pupils. In the English room, Miss P. Wilson, B.A., directed "Mrs. Jarley's Waxworks," Grace Prentice as "Mrs. Jarley" described the models which represented Grecian gods and goddesses. Donald Prentice as "John" wound them up.

Playette Presented

Later in this room, under the same direction, a group of senior boys and girls acted a playette, "Maria Chapdelaine" as taken from the book of that title now being read in course of study at the school.

In the French room Miss J. Farley, B.A., demonstrated the teaching of a French lesson. Throughout the program and during the intermissions, over a hundred of the guests sat for their silhouettes for which the nominal fee of a nickel was asked in support of the school's hockey fund. Miss Mary Paquet was in charge of this venture. On receiving their silhouette and showing it to their spouse for approbation, different men and women poses were either advised of the splendid resemblance it bore to their profile or its resemblance to some distinguished political or military character. In spite of the brisk business done and the confinement of a large staff to small quarters, there was only one case which came to light of a person receiving the wrong print. As it was the case of an elderly man being wrongly handed the sketch of a little girl, detection of the error was speedy.

Another good source of revenue was the candy stall at the north end of one of the lobbies, where three girls disposed of tempting dainties sealed in hand-painted glass ware.

Diplomas Presented

Delicious refreshments were served by the pupils and last on the program was the presentation of graduation diplomas which bore the following names: Arnold Caldwell, Keith Cronkright, Robert Elliott, Madeline Neal, William Hart, Kathleen Neal, Simeon Smith, Grace Warren, William Bonter, Tom Shannon, Charles Shannon, Mary Paquet, Edward Kettleborough, Beatrice Caldwell, James Burridge, and Josephine Shannon.

Mr. Gale, having thanked the Public School Board for the use of the rooms, called upon R. A. Elliott, chairman of the High School Board to make the presentations. Mr. Elliott touched upon the value of the diplomas to the recipients and testified to the splendid co-operation given by the members of the Board. T. E. Laycock, vice.-chairman, spoke briefly remarking that if the students applied themselves to the instruction given, it would count for their success. The National Anthem was sung before the gathering dispersed.

Mr. Gale and his staff are to be highly commended upon the success of what seems destined to be a lasting annual event in the history of the school. The final school function of the year will be the annual dance to be held on February 5th.

CHRISTMAS HANG-OVER

Three Belleville Men Get Dollar From Unknown Giver.

BELLEVILLE, Ont., Jan. 19 (C. P.). — There is an unknown resident of Brockville, Ont., who hasn't got over the Christmas "spirit to give," according to three Belleville men who each received a dollar bill in envelopes which bore no other identification than that they were posted in Brockville. All are at a loss to explain their benefactor's action.

The Examiner

Classified Advertising Rates

Cash Rate:

1 Cent per Word or Figure per Insertion, Minimum Charge. 25c

Charge Rate:

2 Cents per Word or Figure per Insertion. Minimum Charge. 35c

Box Numbers:

One or more Consecutive Insertions 10c

'Phone 1600:

We will call for your Advertisement and give you the low Cash Rate.

Coming Events:

Per Word per Insertion 2½c
Minimum Charge 50c

Special Announcements.

Birth Announcements 50c
Engagement Announcements. 50c
Marriage Announcements ... 50c
Death Notices 50c
Card of Thanks (up to 1 inch) 50c
In Memoriams (up to 2 inches) 75c
Over 2 inches (per inch extra) 50c

Legal, Municipal, Government, Auction Sales:

First Insertion per agate line, 12c
Repeat Insertions 8c

Our Boarding House - with - Major Hoople

ROSENEATH CHURCH IS IN GOOD SHAPE

Reports Presented At Congregational Meeting Show Year Of Progress

(Examiner Correspondence.)

ROSENEATH, Jan. 19.—The annual congregational meeting of the Roseneath United Church was held in the town hall on Wednesday night, The pastor, Rev. L. W. Scott, called the meeting to order.

A short program was presented. Miss Lavigne McMillan sang a solo, "Mother"; Mrs. Delbert Brisbin read a humorous article "Mixed Prescriptions"; Mrs. C. W. Varcoe played a piano solo; Rev. L. W. Scott gave a humorous reading, "Wee David"; Miss Marie Mouncey played "Cathedral Bells" as a piano solo; Miss Irene Brown also played a piano solo" Falling Waters," and Mrs. L. W. Scott sang "The Holy City."

The minutes of the last annual meeting were read by M. Davey, secretary-treasurer, and adopted as read. Mr. Davey presented the financial report which showed receipts of $1,069.50 and expenses of $1,068.00. The financial report of the W.A. was presented by Mrs. E. Braithwaite showed a balance on hand of $41.67. The society has twenty members, held ten meetings during the year with an average attendance of twenty-six. Thirty-three devotional readings were given.

The financial report of the W.M.S. was read by Mrs. D. Brisbin showed receipts of $121.90 and Mrs. L. Turner, Mission Band leader, reported receipts of $53.46.

Mrs. Alex McMillan presented the Y.P.U. report. There are twenty-two members, and the receipts were $57.65, the expenses $53.65, with a balance on hand of $4.20. The society sent a delegate to the winter school and are sending one this year also.

The reports of the Sunday School were next presented. Miss Ruby Blodgett reported an average attendance of 84. Mrs. G. Mouncey, treasurer, reported receipts of $148.06 and expenses $146.77 with a balance of $1.28.

Mrs. Turner, missionary superintendent, reported four missionary services and $23.32 raised for missions. Mrs. S. Bradshaw, temperance superintendent, reported four temperance programs presented.

The cradle roll report showed 20 babies on roll, 7 new babies and 6 pupils promoted.

Mr. A. Brown, S.S. superintendent, reported 21 pupils eligible for diplomas and seals for perfect attendance record.

All reports were adopted as read. Messrs. A. Halstead, M. Davey, secretary-treasurer, A. Braithwaite and A. J. Campbell, recording steward for the circuit, retiring stewards, were re-elected. Messrs. A. Halstead and O. J. Robbins were elected auditors.

On motion of Rev. L. W. Scott and Gordon Parker, a vote of appreciation was tendered the members of session, stewards, secretary-treasurer, organist, choir leader, and all church officials. Votes of appreciation were also tendered the pastor, S.S. superintendent and all S.S. officials, and also all officials of all other organizations.

Mrs. R. Harvie, past president of the M.S. and Mrs. L. W. Scott, new president of W.M.S.; Miss K. Barrie, president of Y.P.U.; Mrs. M. Davey for the parsonage committee, and Mrs. A. Nill, president of W.A. all spoke briefly in the interests of their organizations.

Rev. L. W. Scott reported 176 members on the church roll, 4 baptisms, 4 marriages and 16 deaths.

The ladies served refreshments at the close.

HASTINGS W.M.S. TO HOLD RECITAL

Arrangements Are Made For Visit By Miss Mildred Connerty

HASTINGS, Jan. 19.—On Thursday afternoon the members of the W.M.S. of Trinity United Church met at the home of Mrs. Alex. German for their January meeting, which was in charge of Mrs. Albert Brooks and leaders of the red group.

Mrs. T. W. Newell gave an account of a chapter from the Study Book, Mrs. Alex. German contributed a temperance reading. Mrs. H. Edwards and Mrs. Gordon Faux rendered a lovely duet, "Must I go on Empty Handed" and Mrs. W. Tate a solo "Nearer Still Nearer."

Mrs. A. Brooks and Mrs. T. W. Newell gave an conversational talk from the Study Book.

Arrangements were made for a recital to be given by Miss Mildred Connerty, elocutionist of Perth, Ontario, to be held in the basement on Thursday evening, January 21.

After the close of the meeting lunch was served.

Bedtime Story

By HOWARD R. GARIS

UNCLE WIGGILY AND JACK RABBIT.

Bang! Bang! Bang!"

Some one was knocking on the door of Uncle Wiggily's hollow stump bungalow one morning.

"I wonder who that is?" said Mrs. Longears.

"One of the Bad Chaps, I'm sure," said Nurse Jane.

"Nonsense,' laughed Uncle Wiggily, knowing he must be brave in front of his wife and the muskrat lady housekeeper. "The Bad Chaps aren't yet bold enough to come to my bungalow in daylight and knock. They like to sneak around in the dark woods to try to get me."

"Then you think it isn't a Bad Chap?" asked Mrs. Longears.

"No, my dear," said Uncle Wiggily to his wife. "And to show you I am not afraid I'll open the door myself. It is only my friend Jack Rabbit who knocked."

How Clever of Him.

"Oh, isn't Uncle Wiggily wonderful" exclaimed Nurse Jane to Mrs. Longears. "He can tell who's at the door before he opens it. How clever of him!"

"Nonsense!" laughed Mrs. Longears. "Wiggily looked out of the side window and saw Jack Rabbit coming up the steps. That's how he knew. But I wonder what Jack Rabbit wants?"

Uncle Wiggily was wondering the same thing, but he soon found out. For when he opened the door Jack

He kicked the Bad Chap.

Rabbit hopped in, almost filling the bungalow, he was so big. The visitor in a loud, jolly voice asked:

"How about your good deed, Uncle Wiggily."

"Oh, I did it yesterday," said Mr. Longears. "I can still be a Rabbit Scout."

"What good deed did you do?" asked Jack Rabbit, taking out a book in which he kept a record of such things done by members of his Rabbit Scout Troop. "Tell me the good deed."

Uncle Wiggily told Jack Rabbit, as you were told, last night, about meeting the ant lady who, forgetting her glasses, thought an old horse chestnut was a meat ball.

"Well, that was a good deed if you can prove it," said Jack Rabbit. "But what would an ant lady be doing out of her hill house in Winter? Ants sleep all Winter, you know, and live on the food they store in their hill houses in Summer."

Found Horse Chestnut

"Yes, I know," said Uncle Wiggily. "But this ant lady suddenly awakened. It was a warm, sunny day for Winter, and she crawled out in a place where there was no snow and found the horse chestnut she thought was a meat ball. I had to laugh at first, but I put her in my pocket and took her home. I got Nurse Jane to give her a real meat ball."

"That sounds like a very good deed, and I have no doubt it is true," said Jack Rabbit. "But I must double check with the ant lady."

"Hop along with me," said Uncle Wiggily. "I'll take you to her hill and she will tell you how I did a good deed for her."

On the way through the woods Jack Rabbit stopped for a moment behind a tree to help a Snow Bird get some seeds caught in the bark. That was a good deed for Jack Rabbit. Uncle Wiggily hopped ahead.

All of a sudden, out of the bushes popped the Bob Cat to catch Mr. Longears. And the Bob Cat mewed: "I have you now!"

"Oh, dear!" said poor Uncle Wiggily, as the Bob Cat reached out a claw to grab him. But just then Jack Rabbit, who was almost as large as the Bob Cat, came hopping along, and, being brave and strong, just kicked the Bad Chap out of the way before he knew what was happening.

So Jack Rabbit saved Mr. Longears. The ant lady said the good deed was true.

(Copyright, 1937)

WARKWORTH W.A. CHOOSES MRS. SHAW

Annual Meeting Of Association Hears Reports Of Most Successful Year

(Examiner Correspondence.)

WARKWORTH, Jan. 19.—The Women's Association of the United Church held their annual meeting in the Sunday School room of the church Thursday afternoon. Report of the year's work and the treasurer's report showed that the year had been very successful.

The most important business was the election of officers, which are as follows:

President, Mrs. William Shaw; vice-president, Mrs. Geo. L. Walker; recording secretary, Mrs. G. B. Bowen; corresponding secretary, Mrs. A. M. Smale; treasurer, Mrs. O. E. Kelly; pianist, Mrs. Neil Thompson

Personals

Born to Mr. and Mrs. William Freeman, January 14th, a son.

Mrs. A. M. Smale is spending a few days in Toronto with Mr. and Mrs. Gerald Smale.

Messrs. P. S. Ewing and Douglas Knight spent Friday in Toronto.

LIGHT ENTERTAINMENT

What Category Should Crooning Be Placed Radio Man is Asked.

LONDON, Jan. 19—(C.P.).—H. J. Dunkerley, program director at a regional broadcasting station, was recently asked into what category did he place crooning. He replied, "that is a question we often ask ourselves. The music department is loth to accept responsibility, so I think we may say crooning comes under the department of light entertainment."

MARMORA LODGE INSTALS OFFICERS

R. E. Bonter Is Master Of No. 222 For 1937—T. E. Laycock Attends

MARMORA, Jan. 19.—Officers of Marmora A. F. and A. M., 222 for 1937 were duly installed at the regular meeting of the Lodge held on Monday evening. Right Wor. Bro. T. E. Laycock P.D.D.G.M. of Hastings and Prince Edward district who twenty-five years ago was installed as Master of Marmora lodge conducted the installation, assisted by past masters.

A large attendance of brethren was present including visiting brethren from Stirling and Havelock lodges.

The newly installed officers are as follows: W.M., Wor. Bro. R. E. Bonter; I.P.M., Wor. Bro. J. A. Rice; S.W., Bro. A. Sweet; J.W., Bro. S. B. Cheeseman; Chaplain, Wor. Bro. E. C. Prentice; treasurer, Wor. Bro. F. R. Wells; secretary, Right Wor. Bro. C. H. Buskard; assistant secretary, Bro. L. R. Rundle; S. D., Bro. D. P. Marett; J.D., Bro. W. R. Reynolds; D. of C., Wor. Bro. D. L. Curtis; I.G., Bro. W. C. Chrysler; S.S., Bro. G. Jarvis; J.S., Bro. H. Mumby; Tyler, Bro. G. Kerr; Organist, Wor. Bro. A. V. Yates.

At the close of the lodge session the brethren repaired to the dining room of the Royal Hotel where with Bro. Stanley Lowe as host, the fourth degree was exemplified to the deep appreciation of the brethren.

Wor Bro. R. E. Bonter as chairman called upon Right Wor. C. H. Buskard to move a vote of thanks to the host and Very Wor. Bro. Canon W. G. Swayne in seconding, digressed to sound the note of co-operation. Bro. Lowe responding, expressed his pleasure at being of service to the brethren in this function. Reeves W. R. Linn (Marmora) and G. Thompson (Rawdon) also spoke briefly.

Before leaving for their respective homes, the brethren joined hands for the singing of Auld Lang Syne.

Clarence McIlwain of Point Anne has obtained a lease on Dale's Garage and commenced business on Monday. He expects to move his family to the village in about a week.

A WEIRD DOSE

Hamilton Drunk Tries Shoe Polish, Rubbing Alcohol, Milk Magnesia.

WOODSTOCK, Ont., Jan. 19 (C. P.). — Broadway columnists haven't anything on Pat McConnell of Hamilton when it comes to concocting cocktails. Here's his latest: Shoe polish garnished with rubbing alcohol and flavored with milk of magnesia. The results weren't a success, however. McConnell was sentenced to 10 days in jail on a drunk charge here on Saturday by Magistrate M. D. McCrimmon.

INSTRUCTIONS IGNORED?

OTTAWA.—Charging the Canadian Pacific Railway had "ignored the instructions" and order of Parliament to employ more white labor on steamships in the Orient service, Thomas Reid (Lib., New Westminster) has registered for debate a motion, the effect of which would be to withdraw from that company the government subsidies now paid to it. Mr. Reid's resolution appears in to-day's "votes and Proceedings."

CROOKSTON

OFFICERS NAMED BY BETHESDA S.S.

Annual Congregational Meeting Hears Reports Of Gains During Year

(Examiner Correspondence.)

CROOKSTON, Jan. 18.—The annual congregation meeting of Bethesda United Church was held recently, and marked a gradual progress. Rev. H. H. Lackey presided, with Earnest Holland acting as secretary in the absence of Kenneth Holland. The reports of the different departments, and the election of officers for the year 1937 took place.

The Sunday school reports included that of the treasurer, presented by Cameron Downey, which displayed quite favorable results.

Rev. H. H. Lackey gave the report of the treasurer of the M. and M. department. This indicated that $121 had been forwarded during the year for the maintenance of the missionary work.

A prosperous year for the Women's Association work was shown as reported by Mrs. Will. French. Their receipts totalled almost $150, with a balance on hand of about $27.

The Y.P.U. report, given by Bert Geary, indicated a balance of $4.76 with $23.23 as the total receipts.

The report of the Board of Stewards of the church was given by the secretary-treasurer, Mr. Ward Holland.

Sunday School Officers

The officers of the Sunday school as elected for 1937 are as follows:

Superintendent, Mr. H. M. Wood; assistant, Mr. Ward Holland; missionary superintendent, Miss Mabel Latta; missionary treasurer, Mrs. F. E. Geary; treasurer, Carmen Downey; secretary, Burton Holland; pianist, Mrs. R. G. Coulter; assistant, Miss Jean Downey; teacher of the Bible class, Mrs. R. G. Coulter; teacher of the young ladies' class, Miss Mabel Latta; teacher of the young men's class, Mrs. Earnest Holland; teacher of the intermediate boys' class, Mr. Ward Holland; teacher of the intermediate girls' class, Mrs. E. Blakely; teacher of the junior girls' class, Mrs. Will. French; teacher of the junior boys' class, Fred Bayliss; teacher of the primary department, Mrs. W. Holland; cradle roll department, Mrs. E. Blakely; home department, Mrs. W. French.

TRENT RIVER

WANT SIZE LIMIT PUT ON MUSKIES

Trent River Fish And Game Association Make Many Recommendations

(Examiner Correspondence.)

TRENT RIVER, Jan. 19.—The Trent River Fish and Game Protective Association held a special meeting in the new dressing room at the rink on Tuesday evening. The following recommendations for the improvement of local fishing and trapping conditions were adopted and will be forwarded to the Department of Game and Fisheries to be reviewed during the next session of parliament: (1) muskrat trapping be opened annually on March 20th; (2) abolition of decoy sets; (3) 24-inch limit on lunge; (4) that fingerlings instead of fry be issued for restocking purposes; (5) that the water levels be controlled during spawning season.

Since the Association is sponsoring the rink project, it was decided to close out the $50 reserve which was set up last year to take care of any adverse contingencies in connection with operating the regatta and utilize the money to defray current expenses. To date the Association has paid off more than one hundred dollars which has accrued against the rink for lumber, lights and miscellaneous expenses. There is still a balance of forty dollars which they hope, with favorable weather conditions, to wipe out this season by holding dances, suppers and selling season tickets. A committee of three, M. Wight, C. Chaplin, D. Dart was appointed to manage such activities. The hockey club appointed Harry Mann, manager; M. Wight, coach; D. Dart, M. Lean, captains.

PREPARING THE CROWNS

King's State Crown and Queen's Crown Be Taken From Tower of London.

LONDON, Jan. 19—(C.P.).—The King's crown and the Queen's crown are to be taken away from the custody of the Tower of London to be reburnished and prepared for the coronation. The court jewellers state the only alteration to be made in the crown is to the inner cap. "Actually it is more of a hatter's job than a jeweler's."

DIES ON EVE 103RD BIRTHDAY

MUSKEGON, Mich., Jan. 19 (C.P.) —"Grandpa" Francis X. Swendor, who was to have been specially honored this year during Muskegon's Centennial Exposition as the oldest resident of the community, died Saturday on the eve of his 103rd birthday.

Born in Montreal, Mr. Swendor came here in 1875 after 25 years as a French-Canadian woodsman. He leaves six children, 18 grandchildren and two great grandchildren.

WORRIED BY BILLS YOU CAN'T PAY?

With a $50.00 to $500.00

LOAN

No endorsers
No embarrassment
No waiting

Enquire About Our NEW REDUCED COST

CENTRAL FINANCE CORPORATION
Under Dominion Government Supervision
355 George Street
Phone: 1703

BRICK BRADFORD—And the Lord of Doom

by WILLIAM RITT and CLARENCE GRAY

MUGGS AND SKEETER

by WALLY BISHOP

TILLIE THE TOILER —By Russ Westover

MILLBROOK

COMMITTEE NAMED BY CAVAN COUNCIL BOUNDARY COSTS

Deputy-Reeve And Clerk Will Wait On Emily Council At Next Meeting

INAUGURAL SESSION

(Examiner Correspondence.)

MILLBROOK, Jan. 19.—The inaugural meeting of the Cavan Council was held on Monday. The following members subscribed to the oath of office: Reeve, W. Arthur Wood, Deputy Reeve, T. Garnet Shield, Councillors, Wilbert W. Brown, Henry A. Fallis, John Smith.

The Reeve made his inaugural address and addresses were also made by the Deputy-Reeve and the other members of the Council.

That the Deputy-Reeve and the Clerk be a committee to wait on the Emily Council at their next meeting for adjustment of boundary accounts. Carried.

Officials Appointed

By-laws were introduced by deputy-reeve Shield to appoint certain officers for the year 1937, to provide for road expenditures as required by the Highway Act and to authorize the Council to borrow money from the Bank of Toronto sufficient to cover current expenses and were passed.

The officers appointed were:

Auditors, James L. McCamus and P. B. Seymour; Sheep valuators, R. Ruth, L. W. Smith, A. Kennedy and J. L. McCamus; Member of the Board of Health, Jas. H. Paul; School Attendance Officer, James Douglas.

The following committees were appointed:

Printing, Councillors Smith and Fallis; purchasing, Dep.-Reeve Shield and Councillor Brown; Town Hall, the whole council.

Shield-Smith: That the Reeve and Clerk be authorized to sign and submit to the Minister of Public Highways of the Province of Ontario the petition of the Coroporation of the Township of Cavan showing that during the period of January 1st, to December 31st, there had been expended on the Township roads the sum of $6,636.07 and requesting the statuary grant on that amount as provided by the Ontario Highway Act and amendments there to. Carried.

Brown-Smith: That the Clerk be instructed to advertise for prices on a small team grader. Carried.

HEPBURN TO ATTEND CORONATION

ST. THOMAS, Ont., Jan. 18—(C.P.).—Premier Hepburn told friends while at his home Saturday that he had booked passage for himself and Mrs. Hepburn and family to attend the Coronation of King George VI in May.

OBITUARY

ARTHUR EVANS.

(Examiner Correspondence.)

INDIAN RIVER, Jan. 19. — The funeral of the late Arthur Evans was held on Friday afternoon from his late residence on No. 7 Highway to Fife's Cemetery. Rev. Mr. McIntosh of Indian River Baptist Church officiated and for the text of his funeral sermon used a passage from James IV., 13, 14.

Pall-bearers were: Max, Donald, and Albert Fife, Harry Wood, William Braden, and Richard Walsh.

A very large crowd attended the funeral. Much sympathy is being felt for the parents and family in the tragic and untimely death of their son.

FRANCIS O'CONNOR.

(Examiner Correspondence.)

DOURO, Jan. 19. — The funeral of the late Francis O'Connor took place on Friday morning from the residence of his brother Joseph to St. Joseph's Church and Cemetery. Requiem High Mass was sung by Rev. Father E. Welsh, who also preached the funeral sermon, using the text, "See, therefore, brother, that you walk circumspectly, not as unwise, but as wise, redeeming the time for the days are already dangerous," taken from St. Paul to the Ecclesians. Pall-bearers were: Michael F. Crough, Toronto, Edward Crough, Ennismore (brothers-in-law of the deceased), Francis Kennedy, Francis Sullivan, Michael J. Leahy, and Frederick Walsh.

Though in failing health for several months, Mr. O'Connor's sudden passing was a shock to the community. Highly respected and deeply esteemed, his death is regretted by a wide circle of friends. Those from a distance who visited the home or attended the funeral were: Michael J. Crough, Toronto; R. A. O'Connor, Copper Cliff (a brother), Mr. and Mrs. Edward Crough and daughter, Mrs. D. Hickson, Miss J. Crough, Ennismore; Mr. and Mrs. Leonard Duffy, Mrs. Thomas Crowley and daughters Carmelita, Zita, and Hilda and son Harold, Mr. Stephen Murphy, M. and Mrs. Frank Fairen, Mrs. McQuillan, Mr. and Harry Redmond, Mrs. Michael Sheehan, all of Peterborough; Mr. and Mrs. W. Devlin and daughter Loretto, Mr. and Mrs. Dennis O'Toole, daughter Lucille and son Edward of Otonabee, Mr. and Mrs. Frank Walsh and son Edward of Keene; Messrs. James and Ambrose Coughlin, Lakefield; Mr. E. McDonald, Cottastoe; Mr. Victor O'Toole, New Jersey.

CROOKSTON

Y.P.S. OF BETHESDA ELECTS OFFICERS

Ernest Holland Who Led Organization Last Year Is Returned

(Examiner Correspondence.)

CROOKSTON, Jan. 19—(Examiner Correspondence).—On Friday evening the Young People's Union of the Bethesda United Church met at the home of Mr. and Mrs. Ward Holland to elect their officers for 1937.

After a worship service led by the 1936 president, Earnest Holland, the financial report for the past year was given by the treasurer, Bert Geary, and this indicated that out of the 023.23 raised, $4.76 still remained as balance. A humorous reading was given by Mrs. R. G. Coulter following which the topic of the evening was rendered by the president.

The officers for the year 1937 as elected, are as follows: President, Earnest Holland; christian fellowship convenor, Miss Edna Francis; christian citizenship convenor, Miss Helen Wood; christian missions convenor, Bert Geary; christian culture convenor, Lorne Anderson; secretary, Miss Helen Downey; treasurer, Bert Downey; correspondence secretary, Miss Edca Holland; recreational leaders, Burton Holland and Bertrum Wickens; pianist, Miss Jean Downey; assistant, Miss Sadie Wickens.

Road Flooded

During the recent rains, the water has so flooded the Crookston-Tweed road that it has completely blocked the traffic. At one time it had reached a depth of over three feet.

Dr. Wood's NORWAY PINE SYRUP

The Danger of Cough Among the Children

In young children a cold or cough is not a thing to be disregarded, as it is often a grave matter, and unless attended to immediately it may eventually cause serious trouble.

On the first sign of a cold or cough the mother will find in Dr. Wood's Norway Pine Syrup just the remedy required.

Its promptness and effectiveness is loosening the phlegm is such that the trouble may be checked before anything of a serious nature sets in.

Children like it; take it without any fuss.

IF YOU WANT TO BE EXTRA CAREFUL WITH COLDS

Use Vicks VapoRub . . . This New Improved Way

During this treacherous winter weather, no cold should be neglected. Don't delay. Don't experiment with half-way measures. The moment you come down with a cold, go straight to bed and use your old dependable Vicks VapoRub—and use it this new *improved* way. Then you not only enjoy all the benefits that have made VapoRub the standby of two generations; you actually *increase* its effectiveness.

To Lengthen and Strengthen VapoRub's Action—Massage Vicks VapoRub briskly *on the back* (between and below the shoulder-blades) as well as on the throat and chest, *for 3 full minutes.* Then *spread a thick layer* of VapoRub over the chest and cover with a warmed cloth. Follow these tested directions carefully. Each step of this "3-Minute VapoRub Massage" helps to lengthen and strengthen VapoRub's famous two-way action.

Relieves a Cold Two Ways at Once—Almost before the VapoRub is well rubbed on, it starts to bring relief two ways at once—*2 direct ways:*

1. Through the Skin. VapoRub acts *direct* through the skin like a poultice or plaster.

2. Medicated Vapors. At the same time, its medicated vapors, released by body heat, are breathed in for hours—about 18 times a minute—*direct* to the irritated air-passages of the nose, throat, and chest.

This combined poultice-and-vapor action loosens phlegm and makes breathing easier—relieves irritation—eases the cough—helps break congestion. Long after you relax into comfortable sleep, VapoRub keeps right on working—hour after hour. Often, by morning the worst of the cold is over.

Avoids Risk of Stomach Upsets—This safe external treatment cannot possibly upset the stomach, as constant internal "dosing" is so apt to do. It can be used freely, as often as needed, even on the youngest child.

ENJOYABLE PARTY AT LIFFORD LINE

Mr. And Mrs. Walter Neals Entertain Friends At Jolly Function

(Examiner Correspondence.)

LIFFORD LINE, Jan. 19.—On Friday evening Mr. and Mrs. Walter Neals and daughter Marguerite opened their hospitable home to a number of guests for a gay mid-winter party. When all had assembled score cards were passed and eight tables were occupied for a series of fourteen games of progressive euchre. At the conclusion of games, scores were counted and the winners declared to be Mrs. Lyle Lowery of Orono and Mr. A. B. Sisson of Eighth Line, Manvers. Those holding low scores were Earl Lathangue and Gerald Mulligan. Suitable awards were presented in each case.

A novel manner for securing partners for an interesting tree contest was then employed. The winning contestants were Mrs. Gervin Mulligan and Ralph Mulligan who received handsome prizes.

Games and Community singing, with Neill Porter of Orono at the piano formed a happy conclusion to the evening's program.

At the midnight hour a dainty luncheon was served by the hostess family assisted by Mrs. Harry Neals and Mrs. Gervin Mulligan, sister-in-law and sister of the hostess.

"For we are jolly good fellows" and "Goodnight Ladies" was the signal for the homeward journey. Among those present were: Mr. and Mrs. Neill Porter and daughter, Mr. and Mrs. Lyle Lowery and daughter of Orono, ex-reeve Fred Gray, Mrs. Gray and Gwen of Ballyduff, Mr. and Mrs. A. B. Sisson and family and Mr. and Mrs Harry Neals and family, Eighth Line, Mr. and Mrs. Gervin Mulligan, and sons, Messrs. George Tims, Archie Wilson and Lawrence Staples, Mr. and Mrs. C. E. Staples and son, Mr. and Mrs. John Henderson, Mr. Earl Lathangue, Miss E. Lathangue and Mr. Ed. Lathangue of Lifford.

FAIRMOUNT

HARRY McARTHUR NAMED PRESIDENT

Young Conservatives Of Cavan Township Have Formed New Organization

(Examiner Correspondence.)

FAIRMOUNT, Jan. 19.—The organization of the Junior Liberal-Conservative Association of Cavan township was conducted in St. John's parish hall, Ida, on Thursday, 14, with an attendance of 80.

W. W. Brown, president of the senior association, took the chair and both the secretary, I. W. Larmer and J. H. Paul took part in the organization. G. H. Hooton was scrutineer and the following officers were elected:

President, Harry McArthur; 1st vice-pres., Harry McCamus; 2nd vice-pres., Howard Fair; secretary, Arnold Brown; treasurer, Lloyd Hooton.

It was moved that membership tickets be procured by the president and secretary to be distributed by the chairman appointed for each ward. Also that a dance should be held in the near future, invitations to be forwarded to the members. A number were appointed from each ward for the social evening.

It was moved that the meetings be held quarterly the first April, in the town hall, Millbrook. Several other items of interest was planned and put on record.

KEENE

Prior to her departure for Orillia, where she has entered as nurse-in-training, a farewell party was given for Miss Elizabeth Gall at the home of Mr. and Mrs. D. D. Brown. Miss Gall was presented with a beautiful bracelet by her friends.

A community reception was held at their homes at Mather's Corners in honor of Mr. and Mrs. Ross McIntyre and Mr. and Mrs. Charles McIntyre, when each was presented with a beautiful occasional chair and other gifts. Miller's orchestra provided music for dancing. The addresses were read by Mr. Wm. Drummond and Mrs. Sam. Comrie, while Mrs. Harry Drummond, Mrs. Wm. Drummond, Mr. Harry McIntyre and Mr. Sam. Comrie made the presentations. The groom fittingly thanked their friends, in a few well-chosen words. Delicious refreshments were served.

A miscellaneous shower in honor of Mrs. Ross McIntyre and Mrs. Charlie McIntyre, recent brides, was held at the home of their parents, Mr. and Mrs. Frank Elmhirst, at Keene. The evening was pleasantly spent in cards and dancing. Many beautiful and useful gifts were receved by the brides.

Dr. and Mrs. H. Wright left Tuesday by motor for New Orleans, Louisiana, U.S.A., where Dr. Wright is taking a special post-graduate course.

Mrs. Jack Doherty is in Rochester where she attended the funeral of her sister, Mrs. John Garland.

Dr. R. F. Nott of Peterborough is in charge of Dr. Wright's practice while he is away.

The many friends of little Betty Thomson, daughter of Mr. and Mrs. Thomson, wish her a speedy recovery from her present illness.

FAIRVIEW

Mrs. Wilbert Rosborough is spending a fortnight the guest of her son, Mr. Russell Rosborough, at Orono.

Born—To Mr. and Mrs. Roy Slater, River Road, a son.

The annual meeting of S.S. No. 11, Smith, was held in the school house with P. Tully in the chair and Everett Cockburn, secretary. Harold Lewis was the new trustee elected. The trustees include Elmer Milburn, Ernest Mahood and Harold Lewis. Elmer Milburn is secretary for the coming year.

The young people of Fairview church held a jolly skating party at the close of their meeting Tuesday night.

Mr. and Mrs. Austin Post visited Mrs. Poast's father, Mr. James Seymour, of Springville, who is seriously ill.

Born—To Mr. and Mrs. James Emmons, 5th concession of Smith, a son.

Mrs. Elmer Milburn and daughter Mary are visiting relatives at Oakwood.

The annual meeting of S.S. No. 4, Smith, was held in the school with a fair attendance. George Mullen was chairman of the meeting. The new trustee elected was George Lockington. Trustees for the year include Bert Nicholls, Lorne McKee and George Lockington; secretary, Lorne McKee.

Miss Elsie Flynn of Toronto spent a few days last week with Mr. and Mrs. Albert Armstrong.

Miss Althea Trude is visiting her grandparents near Curve Lake.

Mr. Isaac Lewis of Weller street, Peterborough, visited last week at the home of Mr. and Mrs. Harold Lewis.

Born—To Mr. and Mrs. Stanley Boyce, 4th concession of Smith, a son.

School Reports

MARMORA HIGH SCHOOL REPORT

Averages obtained by pupils:

Upper School — Mary Paquet 72, Robert Elliott, 70, Kathleen Neal 62, Beatrice Caldwell 61, William Hart 54, Marion Sweet 54, Arnold Baldwell 45, Madeline Neal 44, Ellinore Green 41, Marjorie Loveless 37, Rita Shannon, absent.

Middle School—Ewart Haacke 81, Grace Prentice 73, Ross goRers 71, Joyce Smith 71, Ronald Regan 69, Sylvia Trumble 69, Jack Gray 65, Murray McInroy 65, Anne Paquet 65, Donald Prentice 64, Margaret Shannon 64, Clifford McKeown 60, Frances Marrin 60, John Shannon 60, Hilda O'Connor 56, Marion Vincent 56, Norman O'Neill 55, Yvonne Knox 55, Ross McColl 54, Kathleen Rice 50, Margaret Airhart 47, Bert Kouri 46, Leo O'Connor 46, Helen Gale 45, Floyd Loveless 45, Ida Kouri 44, Vera Gordenier 43, Stewart Bonter 42, Joan O'Connor 41, Patrick Bertrand 38, Winnifred Schofield 31, Tom Pearce, absent.

Second Form—Dorothy Henry 75, Walter Hawara 74, Richard Gale 73, Enid Rogers 72, Dorothy Airhart 68, Frances Hollingsworth 68, Frances Quinn 68, Maurice Moloney 65, Eugene Reynolds 63, Tom McNally 62, Clayton Bedore 59, Marjory Stevens 56, Robert Sumsden 56, Teresa Shannon 56, Norman Burridge 54, Eileen Flynn 54, Marion Mumby 53, Wanda McInroy 52, Rita Johnston 51, William Richardson 50, Marsh Hawes 50, Jean Neal 48, Rita Auger 47, Robert Gray 46, Fred Hamilton 45, Margaret Kerr 45, Mary Warren 45, Vernon Green 43.

First Form—Gertrude Gray 85, Charles Reynolds 83, Mary Elliott 78, Josephine Paquet 76, Joyce Howard 73, Esson Gale 73, David Shind 73, William Prentice 73, *Leo Gazley 72, Freda Fox 71, Kathryn Wells 68, Isobel McNally 66, Graham Bell 64, Tom Byrnes 63, Michael O'Connor 63, Ray Osborne 63, Joan Shannon 63, Marjorie McInroy 62, Grant Gifford 60, Joseph Bertrand 59, Leta Kelly 56, Clare O'Neill 56, Bernard Finnegan 54, James Loveless 54, Cecil Nayler 54, William Reynols 54, Donald Richardson 51, Gus Leonard 50, Cecil Neal 49, Bernice Spry 49, June Wellman 49, *Raymond Laton 48, *Edward Burke 47, David Crawford 47, *Wilfred Gray 44, Raynor Harris 43, *John Fox 42, *Edward Lummiss 40, *Stanley Kerr 36, Joseph Warren 37, *Gordon Phillips 34, *Douglas Rombough 32, Michael McAvoy, absent.

Students marked with * did not write all their papers.

S. S. NO. 4 BELMONT

Christmas

V—Keith Hart.

Sr. IV—Birdie Menzies, 68; Donald Menzies, 60; Winston Petherick*.

Jr. IV—Lois Hart, 56; Earl Bullock, 52

Sr III—Madeline Toms 62; Donald Newton, 62; Ronald Newton, 56; Leland Petherick*

Jr III—Victor Newton, 60; Ora Petherick, 57; Burrel Keating, 44; Lila Davidson*; Wilma Davidson*; Gaynel Petherick*

II—Bernice Menzies, 76; Donald Pollock, 68; Gerald Newton, 67; I—George Laur; Garnet Keating; Dorothy Davidson.

Sr. Pr.—Paul Cook.

Jr. Pr.—Grenville Menzies; Jimmie Davidson; Ferne Toms; Bobbie Hart.

* Absent for examinations.

Verna M. Buchanan, teacher.

WARKWORTH.

OFFICERS ELECTED BY LADIES' GUILD

St. John's Anglican Organization Reports Successful Year During 1936

(Examiner Correspondence.)

WARKWORTH, Jan. 19.—The Ladies' Guild of St. John's Anglican church held their annual meeting at the home of Mrs. W. J. Baker Thursday afternoon, January 14th, with a full attendance. The meeting opened with prayer by the president, Mrs. H. Brooks. The financial report, presented by Mrs. A. Maidens, showed a very successful year with a balance on hand. Several members expressed their appreciation for treats sent to them at Christmas time.

The officers were all re-elected for 1937 and are as follows:

Honorary president, Mrs. (Rev.) T. H. Floyd; president, Mrs. H. Brooks; vice-president, Mrs. J. W. Mowat; secretary, Miss Louise Brooks; treasurer, Mrs. A. W. Maidens; press reporter, B. Baker.

The remainder of the afternoon was spent in making patch work quilts. Lunch was served and the meeting closed with prayer by Rev. T. H. Floyd.

'SALADA' TEA is delicious

301

THE CANADIAN DEPARTMENT STORES LIMITED

C.D.S. EMPLOYEES' Week

Shop and Save on Tomorrow's Features

ANOTHER SPECIAL FEATURE

Sale of Fancy Goods

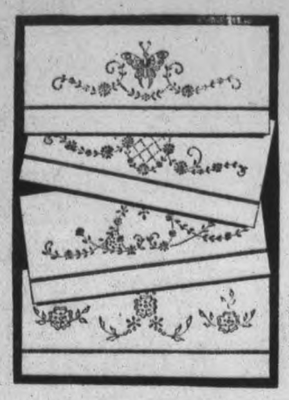

REPEAT!

Stamped Hemstitched Pillow Cases

4 for .99

Come early— and avoid being disappointed. Made from sturdy white cotton, with hemstitched hem and stamped in a variety of floral design. Size about 42 x 33. 4 cases for .... .99

Stamped Gingham Bridge Sets

Gay and washable, made from checkered gingham, neatly bound with bias binding. Stamped in lazy daisy design. Serviettes to match, un-made. Colours: gold, red, blue and green. Special, set ..... **.49**

Large Size

Coverall Aprons

Women's extra large size coverall aprons, made of unbleached cotton, trimmed with cotton polka dot print. Stamped in floral design. Special, each ..... **.49**

Dark Linen

Runners and Slips

Clearance lines, in dark linen runners and cushion slips, complete with back and fringe trim. Stamped in lazy dainty design. Special .... **2 for .99**

—Main Floor, C.D.S.

EMPLOYEES' SALE SPECIALS

IN THE BASEMENT

Low Price!

Copper Boilers

An all-copper wash boiler, No. 9 size, with bright tinned cover and metal handles. Size about 22½ by 11½ by 12 inches. Should give excellent service. Employees' Sale, each **2.29**

FEATURE! ENAMELLED LIPPED

SAUCEPANS

Smooth, heavy quality white enamelware, with snappy bright red trim....a welcome addition to any kitchen and extra good value! About 6 Imp. pint capacity. Employees' Special, each ..... **.49**

Focusing Flashlight

Nickel plated with special control switch in base, notched ring focus adjust. Can be used as candle light. Spare bulb in base. Complete with cells and bulbs. Employees' Special, each **.63**

Roll Top Bread Box

Well made, from heavy tinned plate. Ivory color, glass knob on cover. Size about 23½ x 10¾ x 10¾ inches. Employees' Special, each ..... **.98**

Value !Come Early

No. C.O.D. Phone Orders

Corn Brooms

Well filled corn brooms, securely tied with four strings and strongly bound at top. Smooth finished handles. Employees' Special, while quantity lasts, each ..... **.27**

—Basement, C.D.S.

Men's Zipper Front WINDBREAKERS

REG. 3.95

Zipper front windbreaker, made from tightly woven tan shade cotton material, with suede like finish. Self waistband and ajustable hips. Sizes 36 to 44. Special, each **2.98**

Special! Boys' Heavy SWEATER COATS

REG. 1.95

Knit from all wool yarns in Varsity stitch, with well shaped shawl collar and two pockets. Blue and grey shade. Sizes 26 to 34. Special, each **1.29**

Extra! Men's All Wool WINDBREAKERS

REGULAR 2.95

Heavy, warm, all wool blue frieze cloth, with matched collar. Button front, with two pockets. Sizes 36 46. Special, each **2.19**

—Main Floor, C.D.S.

C.D.S. GROCETERIA

Breakfast BACON ..... lb. .27

Loin PORK CHOPS .. lb. .25

Prime RIB ROAST .... lb. .17

Quaker MUFFETS .. 2 pkgs. .17

BLADE ROAST .. lb. .12

Shirriff's JELLY POWDERS 5 for .23

Heinz Tomato KETCHUP Lge. Btl. 2 for .35

THE CANADIAN DEPARTMENT STORES LIMITED

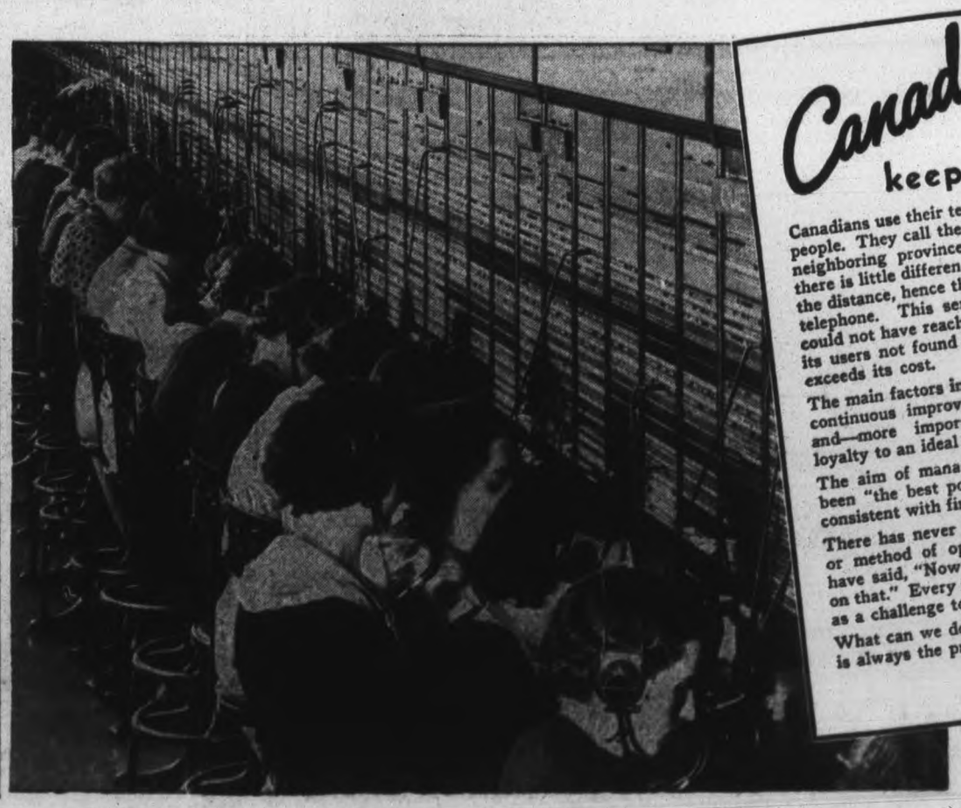

Canada keeps them busier

Canadians use their telephones more than any other people. They call the friend in the next block, in a neighboring province, across the continent. Yet there is little difference in speed or clarity whatever the distance, hence the almost instinctive use of the telephone. This service is moderate in cost. It could not have reached its present development had its users not found that its value to them greatly exceeds its cost.

The main factors in achieving leadership have been continuous improvement in telephone equipment, and—more important still—the efficiency and loyalty to an ideal of telephone workers.

The aim of management and employees alike has been "the best possible service at the lowest cost consistent with financial safety."

There has never been a development of apparatus or method of operation of which telephone men have said, "Now that is perfect—we can't improve on that." Every improvement has been looked upon as a challenge to further advance.

What can we do to make the service better? That is always the problem as we see it!

H. H. P. JOHNSTON
Manager

THE WEATHER
South-east gales, sleet or snow, turning to rain to-night or Thursday, and becoming milder.
Sun—Rises at 7.47, sets at 5.13 E.S.T.

The Peterborough Examiner

HOME EDITION

VOL. LXXVIII, No. 16 — PETERBOROUGH, WEDNESDAY, JANUARY 20, 1937 — PRICE THREE CENTS

STRAPPINGS ORDERED FOR DRUCE AND McCLENNAN

JONES ELECTED ON FIRST POLL AS TORIES WIN

Reeve Of Bowmanville New Warden Of Northumberland And Durham

EXTOLLS CROLL AID

Reeve C. G. Mercer, Hope, Defeated By 25-17 At Cobourg Opening

(By A Staff Reporter)

COBOURG Jan. 20.—On the first division of the council Reeve Reginald O. Jones of Bowmanville was elected Warden of the united counties of Northumberland and Durham by a majority of eight votes over Reeve Cecil G. Mercer of Hope township at the opening of the January sessions Tuesday night. The only poll of the council gave Jones 27 to Mercer's 15.

As predicted by The Examiner the Conservatives wasted no time or grace on complimentary nominations. They concentrated their forces behind Reeve Jones, anticipating that Reeve Mercer would probably be the choice of the Liberals, with Reeve A. L. Pascoe of Darlington as a secondary candidate. The Liberals on their part decided during the afternoon to make it a decision contest on the first ballot by leaving their field to Mercer, with Reeve Pascoe's retirement. This avoided a three or four-cornered preliminary line-up, often but not always the procedure when some of the stalwarts are singled out for passing honors and then are eliminated as they get their gesture, and the opposing parties settle down to the real business. In this instance the Liberals had everything to lose by dividing their strength, for the reason that a recent canvass left no doubt of an incoming Conservative majority.

Two Votes By Reeve

As an additional aid to its native son Bowmanville claimed two votes to be cast by its Reeve, advising the counties clerk for the first time that the town was entitled to this extra strength by having more than 2,000 voters on the municipal list. The exact number is 2,124. Only Cobourg with 2,360 ratepayers has taken advantage of this prerogative, but so far Port Hope has passed it by.

With two votes for the reeve and one for the deputy-reeve, Cobourg and Bowmanville contributed six to Warden Jones' total. In the corri-

(Continued on Page 2)

THOUSANDS FORCED TO FLEE FLOODS

9 Levees Give On St. Francis River In Missouri—Further Rain Threatens

CHICAGO, Jan. 20 — (A.P.). — Rain-swollen streams battered levees with unabated fury in the United States Middlewest to-day, sweeping over lowlands and forcing hundreds of families from flood-engulfed homes.

Anxiety for the safety of thousands of other persons was heightened by forecasts of additional rains in portions of Ohio, Indiana, Missouri, Illinois and Arkansas.

Red Cross officials said at least 500 families evacuated homes in the vicinity of Kennett and Senath, Mo., where the raging St. Francis River pounded through at least nine levee breaks. Weary emergency workers demobilized after a losing fight to restrain the stream.

Thousands of acres of farm lands were inundated along the Missouri-Arkansas line. Monette and Black Oak, Ark., and the rich farming area of Northeastern Arkansas faced flood waters.

Southern Indiana flood waters evicted several hundred persons from their homes. The White River went past flood stage, threatening the Hazleton levee which protects thousands of farmland acres.

Take Refuge in Church

Rivers in Southern Illinois rose steadily. Many persons in the danger zones packed their belongings and fled to higher ground. The city council of Mount Carmel, Ill., appealed for shelter for refugees.

Thirty-five persons found shelter in a suburban Cincinnati church. Scores of homes on Riverside streets were without gas and heat, endangering the lives of many persons afflicted with influenza.

The turbulent Ohio River reached a 58.6-foot mark at Cincinnati last midnight, 4.6 feet over flood stage. Meteorologist W. C. Devereux predicted a 60-foot crest despite the prospect of light rains. At flood stage along its entire 960-mile length, the Ohio was expected to reach a 60-foot crest at Ashland, Ky., and Portsmouth, O., late to-day or early Thursday.

FREED BY FATHER'S DEATH

Former Lieutenant Convicted Of Espionage Out For Funeral.

LONDON, Jan. 20 (AP)—Former Lieut. Norman Baillie-Stewart, serving a five-year term for violating the official secrets act, was released from Maidstone Jail today because of the death of his father, Col. C. H. Baillie-Wright.

The father died at Bristol yesterday. News of the death had at first been withheld from Baillie-Stewart.

Nearing the end of his imprisonment for violation of the official secrets act, Baillie-Stewart, former lieutenant, was told in Maidstone jail, where he is ill of influenza, that his father died yesterday at Bristol of a "heart attack."

Hydro Protection Move Passes First Vote

Roebuck Determined For Immediate Action In Spite Of Opposition

House Swings Behind Government To Tune Of 64 To 14

TORIES WANT TIME

Macaulay, Henry Attack Measure As Against Best Principles Of Law

TORONTO, Jan. 20 — (C.P.). — When the Ontario Legislature convenes this afternoon, two bills aimed at protecting the Ontario Hydro Electric Commission from court judgments will be introduced by Hon. T. B. McQuesten, Minister of Highways. Mr. McQuesten with Attorney General Arthur W. Roebuck represents the Government on the Hydro Commission.

With a bill given first reading at the opening session yesterday, the two to appear to-day are designed to protect the Hydro Commission from any judgments already obtained or which may be obtained against it as a result of cancellation of Quebec power company contracts. At the 1935 session legislation cancelling the contracts the commission held with Quebec power companies was passed and court actions followed, resulting in two judgments against the Commission, one of which the Government has appealed to the Privy Council.

Following a somewhat heated debate, the Government yesterday won first reading of its initial Hydro bill by 64 to 14, and after the Conservative Opposition opposed introduction of the two other pieces of legislation it was decided to bring down the additional "emergency legislation" this afternoon.

Lieutenant-Governor Herbert A. Bruce read the Throne Speech, which contained the administration's session program. It announced legislation would be introduced for a highways program which would "modernize" roads in heavily-populated areas. Roads will be built and others improved in the northern mining country.

Change In Duties.

Co-ordination of the work of the Provincial and Dominion agricultural departments will be sought. The speech also announced changes in the Succession Duties Act to exempt contributions to charitable, religious

(Continued on Page 14)

OPPOSE 6-HOUR DAY

Building Trades Fear It Will Hurt Their Business.

NEW YORK, Jan. 20 (C.P.)—Opposition to the six-hour day advocated for labor by the American Federation of Labor cropped up to-day.

In a letter to President Roosevelt, Christian Norman, chairman of the board of directors of the Building Trades Employers' Association, said this program "would immeasurably hamper any extensive development of home building" and might even cause public distress.

USE ROYAL FLAX

SANDRINGHAM, England—(CP)—Flax grown at Sandringham by King George V is being used in manufacture of artists' canvasses. It provides a long fibre of a quality rivalling flax grown in France, Belgium and Holland.

Brantford Citizen Gets Bitten Early

Brantford, Jan. 20 (CP)

PROUDLY displaying five active mosquitoes in a bottle here to-day, a Brantford resident claims to have been bitten by one before he was roused by their buzzing about a room at his home.

"Mosquitoes in January. That's something," he said. "You can have your pansies and pussywillows."

He had previously reported mosquitoes about his home and took an awful razzing from fellow employees.

"They wouldn't believe me. They thought I was crazy. So, I caught five and there they are."

MUNICIPAL PAY CUT RESTORATION IS FINDING FAVOR

Peterboro', Sarnia, Sudbury, North Bay On List Considering Move

GALT ALREADY ACTED

TORONTO, Jan. 30 — (C.P.). — Some municipalities in Ontario have already anticipated Hon. David Croll in his request that they restore salaries of municipal employees. Other municipalities are expected to act on the suggestion.

Provision is to be made in Galt civic budget this year for restoration of municipal salaries. The matter came up in city council last year and it was agreed to lay it over until the budget was being prepared for 1937.

Salaries for Belleville's employees are near the 1929 figure after substantial increases given three years ago by council, and it is unlikely further action will be taken this year.

Peterborough Board of Education has already restored five per cent of the teachers' 15 per cent. cut made four years ago, and council has referred to the finance committee a motion that civil salaries be restored to former levels.

Mayor Urges Move

At the inaugural of St. Thomas City Council, January 4, Mayor Ernest Duckworth suggested civic salaries be increased and the matter will be considered at the February meetings of civic committees.

Sarnia council will consider salary increases at budget conferences in a few weeks following Mayor Fred Pelling's suggestion at its inaugural that "at least partial restoration of wage reductions" be made this year. Kitchener partially restored wage cuts Monday.

Mayor Robert Rowe said North Bay Council was anxious to restore the wage cut, and as a supervised municipality had intended taking the matter up with Mr. Croll.

"Every member of Sudbury Council wants to see the restoration of pay cuts," said Mayor J. Rudd. "Committees have already approved almost every department's requests for pay increases. Whether we can keep them in the budget later is another question."

Four Escaped Prisoners Are Thought To Taken Car Here

Gasoline Stolen At Millbrook And Attempted Break-in At Oakwood

DESCRIPTIONS LACKING

City police here are investigating the possibility that an 8-cylinder sedan automobile owned by The McColl Frontenac Oil Company of Toronto and stolen from the Curtis garage at Charlotte and Stewart streets around midnight, was used by four escaped prisoners from Ontario Reformatory at Guelph.

Shortly after learning that a car had been stolen here, city police got word from Toronto Police Department that a car had been stolen earlier in that city. Bearing license number 62-A-63 the car stolen from Toronto was found abandoned on Highway 28 at the westerly limits of this city.

Simultaneously reports reached the city police office from various sections of the district of the theft of gasoline from a service station pump at Millbrook, and an attempted break-in at Thorndyke's service station, Oakwood.

A car tallying with the description of the sedan stolen here was seen in Millbrook, Little Britain, Oakwood, Lindsay and subsequently in Toronto, but the four occupants believed to be escaped prisoners from the recent riot at Ontario Reformatory at Guelph were apparently still at large at the time of going to press.

Constable Gordon Puffer told a reporter that city police here have not had descriptions of prisoners escaped from the reformatory who are still at large, but he said the description of the four men seen in the stolen car, tallied with the descriptions of escaped prisoners as given in the newspapers and in radio broadcasts.

Lindsay To Have Land, Air Batteries

Lindsay, Jan. 20.

FOLLOWING the disbandment of the old and historic Victoria and Haliburton Regiment, it is now announced that Lindsay is to have two batteries, one for land manoeuvres and the other for aerial defense. Lieut.-Col. H. H. Brown has been placed in charge of the former, and Major E. Jones of the aerial battery.

"BUYS" IN CAMERAS

Thousands Of Expensive German Outfits Sacrificed In New York By Refugees.

NEW YORK, Jan. 20 (CP)—Thousands of expensive German cameras, valued at from $250 to $500, have been dumped on the New York market at bargain values during the last eight months by German Jewish refugees, camera dealers made known today. Unable to leave Germany with more than 10 marks, or some $4 in currency, whole families of emigrants have purchased cameras and carried them out of Germany as personal possessions to be sold here.

Earl Marshal After receiving the congratulations of one hundred and sixty guests, the young Duke of Norfolk, England's ranking peer, and his fiancee, Miss Lavinia Strutt, daughter of Lord Belper, are pictured outside Norfolk House. The duke, who is 28 is identified with the coronation arrangements in his capacity as hereditary Earl Marshal.

Roosevelt Pledges End Of Economic Injustices

Crowd Braves Drenching Rain As President Renews His Oath

HISTORIC EVENT

WASHINGTON, Jan. 20.—(AP).—Franklin D. Roosevelt renewed his Presidential oath to-day and pledged his second administration to blot out "cancers" of economic injustice.

From a white-columned stand below the towering capitol dome, the United States' President told a rain-drenched throng:

"I assume the solemn obligation of leading the American people forward along the road which they have chosen to advance. The test of our prosperity is not whether we add more to the abundance of those who have much; it is whether we provide enough for those who have too little."

Mr. Roosevelt turned to speak after placing his hand on an old family Dutch Bible and repeating the Presidential oath to black-robed Chief Justice Hughes. Only minutes before, Vice-President Garner was sworn in by Senator Robinson, the Democratic leader.

Fronting the white-columned stand arranged for the simple but impressive inauguration ceremonies, spectators braved a driving rain to witness the historic event.

Renewed Hope for Every Family

The president pictured uncounted poor families living "under the pall of disaster" and said:

"We are determined to make every American citizen the subject of his country's interest and concern."

Progress in recovery is obvious, the President said, but the "new order of things" brought about since 1933 means more than that.

Restating his philosophy in broad terms and leaving his specific program to the future, he spoke of using new materials of social justice "to erect on the old foundations a more enduring structure for the use of future generations."

This year, Mr. Roosevelt recalled, marks the 150th anniversary of that fundamental charter. The forefathers found it a way out of the chaos that followed the revolutionary war, he said, adding:

"They created a strong government with powers of United action sufficient then and now to solve problems utterly beyond individual or local solution. A century and a half ago they established the federal government in order to promote the general welfare and secure the blessings of liberty to the American people. Today we invoke those same powers of government to achieve the same objectives."

Mr. Roosevelt said the greatest change in recent eventful years was "the change in the moral climate of America."

"With this change in our moral climate and our re-discovered ability to improve our economic order," he observed, "we have set our feet upon the road of enduring progress."

FAPARD IS CHAIRMAN.

OTTAWA, Jan. 20.—(CP)—At the first government caucus of the parliamentary session J. Fernand Pafard, Liberal of Montmagny L'Islet, today was elected chairman in succession to Hon. Charles Marcil, member for Bonaventure and dean of the House of Commons, ill for several weeks with a series of heart attacks.

$6 Bait Offered To Join Socialists

Valencia, Jan. 20 (CP-Havas)

THE War Ministry last night offered a reward of 50 pesetas (about $6 before the civil war) to all Spanish civilians quitting insurgent-held territory and pledging allegiance to the Government.

Members of the Government disclosed a decree granting Spanish citizenship to all foreign volunteers fighting in the militia ranks had been prepared, but will not be issued for the present.

HEPBURN STUDIES NEW INCOME TAX

After Millionaires With Holding Companies Established Abroad

TORONTO, Jan. 20—(C.P.). — Premier Mitchell Hepburn is giving personal attention to the proposal for new income taxes on Ontario millionaires who incorporate holding companies in the West Indies and other places, allegedly to escape Ontario taxes, Acting Premier Harry Nixon said to-day.

Mr. Nixon said no legislation on the question will be brought down until Mr. Hepburn returns from his health trip to Arizona.

"For one thing such persons might be denied exemption which all income taxpayers now enjoy on the amount they pay the Dominion government," said Mr. Nixon. "When you get up in the large brackets they are still in receipt of large incomes in Ontario and if they have formed holding companies outside the province to avoid taxation, we might take away from them the exemption on the Federal tax."

Mr. Nixon said co-operation was expected from the Federal Government.

"I understand one individual who always strongly protested the taxes," said Mr. Nixon, "recently formed a holding company in the West Indies and transferred to the company the small amount of $24,000,000."

AFTER MAMMALS

New York Museum Sending Expedition to New Guinea.

NEW YORK, Jan. 20 (C.P.). — The American Museum of Natural History plans a flying expedition from New York to the New Guinea jungles to collect mammals, birds and plants and study the life history of birds and animals in those regions, it became known to-day.

The expedition, which will probably leave next November, will be in charge of Richard Archbold of the Museum's Mammal Department.

AID ON MINING ROADS

Crerar Informs McQuesten Amount Available Soon Be Set.

TORONTO, Jan. 20 (CP)—Hon. T. B. McQuesten, Minister of Highways, today received a letter from Hon. Thomas Crerar, Federal Mines Minister, saying he would soon be able to inform him what amount Ottawa will grant towards construction of roads into Ontario's mining areas.

SUDDEN SLUMP IN MERCURY BE BLOW TO FLU

Eight Lives Already Sacrificed To Disease Across Ontario

IN PAST MONTH

Nine New Cases In Toronto Bring Queen City's Total To 38

TORONTO, Jan. 20 — (C.P.). — The sudden drop in temperature, general throughout Southern Ontario, is expected to check effectively the outbreaks of influenza, medical men said to-day.

Eight lives have been claimed by the epidemic, Toronto reporting five deaths since January 1, and three others, one in Otonabee near Peterborough, and one in the city itself, with the third at a home near Wallaceburg.

Nine new cases were reported in Toronto yesterday, bringing the city's total for the month to 38. The outbreak in Toronto is very mild, said Dr. Gordon Jackson, Medical Officer of Health, urging keeping up resistance by not getting over-tired.

Dr. G. S. Cronk, Belleville Medical Officer of Health, said the sudden drop in temperature would check the outbreak which had been small.

Health conditions in Windsor schools are not so bad as at first believed, said Dr. L. H. Hyttenrauch, Chief School Medical Officer. Exceptionally poor attendance was attributed to inclement weather. A large number has been absent due to colds. Any influenza cases have been mild.

Stratford, Galt and Kitchener citizens turned up their coat collars for protection against a raw, biting east wind. Physicians there reported few influenza cases.

Dr. J. A. Bell, Sarnia Medical Officer, said, "It is the responsibility of individual citizens to prevent the spread of influenza." He said there were some cases, of a mild nature.

NORWEGIAN CREW RESCUED AT SEA

Lifeboat From Another Vessel Takes All Off Foundering Ship

OSLO, Jan. 20 (CP-Havas).—The crew of the Norwegian steamer Trym, who for more than 48 hours had been manning the pumps in mountainous seas to keep their foundering vessel afloat off the southwest coast of Norway, have all been saved, according to word reaching here today.

A lifeboat put out by the Norwegian steamer Venus rescued the sailors, taken safely aboard the Venus which had been standing by since early yesterday.

The wireless station at Utsire, Stavenger, Norway, which reported the rescue, announced at the same time that the rudderless 2,288-ton Soviet ship Ilmen was in no immediate danger. An unidentified British ship had gone to its rescue, but details were lacking, all coastal communications being cut off by the gale, the station announced.

Fliers' Radio Beam Troubles Solved With New Short Wave

Young Engineer's Tests In Australia Works Perfectly On Plane 65 Miles Off

IN THUNDERSTORM

MELBOURNE, Jan. 20.—(CP)—A new short-wave system which is claimed to be the most modern type of aviation radio beam transmitter, and is said to be free from the faults of other systems, has been given secret tests at Essendon, Victoria. A young German engineer was in charge.

If these tests are successful, the system may be installed at Darwin. The Homing beam at present in operation there was criticised after the recent crash of a monospar airplane from Croydon on a reef at Seringapatam. The machine's crew alleged that the crash was due to faulty signals from the Darwin station.

The new transmitter works on a nine-metre wave length, which is shorter even than that used in television. To maintain secrecy, it was "allowed to leak out" that the 90-foot aerial tower erected at the Essendon airdrome was intended for blind flying tests. Actually, the German engineer in charge of the tests was assembling apparatus designed to send a beam 125 miles.

Using aerials only three feet long, and gold-plated coils, the transmitter sent signals which were received perfectly in an airplane travelling through a thunder storm 65 miles away. Tests over still longer distances are to follow.

SUMMONING DRIVERS

Provincial Police In Belleville District Ordered To Summon All Drivers.

BELLEVILLE, Ont., Jan. 20 (CP).—Traffic officers of this district, provincial and local police, started out today to summon all those driving cars equipped with 1936 license plates, the date of extension having passed, police officials announced today. An unusually large number were accommodated yesterday by the issuer of licenses, S. E. Vermilyea, and that officer said he believed the district to be pretty well covered. Many owners have laid up their cars for the winter in this district, and will not purchase plates until reconditioning the family car in the spring.

Both Pleaded Guilty Attempted Robbery Sentenced To Prison

He Felt Lonely So Rang Alarms

Montreal, Jan. 20 (CP)

A mild little Outremont tailor, Abite Solomon, 48, yesterday pleaded guilty to ringing in four false fire alarms. He is blamed by police with a weeklong barrage of alarms in busy sections of the city. **Solomon said he was lonely after the deaths of his parents. He will be sentenced January 22.**

APPEAL FROM EDEN LEAVES NEXT MOVE IN HITLER'S HANDS

Calls On Germany For Full And Equal Co-operation With Europe

PRESS TAKES UP CRY

LONDON, Jan. 20.—(CP).—Foreign Secretary Eden's appeal to Germany for "full and equal cooperation with Europe" leaves the next move squarely up to Chancellor Hitler, leading newspapers said today in commenting on Eden's speech in the House of Commons last night.

"The policy thus defined by the Foreign Secretary," said the Times, "is the policy not only of the British government but of the whole British people. It is the only policy consonant with our traditions.

"The only British interests are, first, that the war should not spread and second, that the political independence and territorial integrity of Spain should be preserved.

"Hitler spoke many times of the contribution he wished to make for peace," said the Daily Telegraph. "Last night he was given an unmistakable invitation to lay his proposals on the table."

The Anglo-Italian Pact.

Great interest attached to the Foreign Secretary's denial of widespread interpretations of the Anglo-Italian gentlemen's agreement under which the "maintenance of the status quo" was taken to mean opposition to the establishment of a Soviet regime in Spain.

"There is no word, no line, no comma in the Anglo-Italian declaration," said Eden, "which could give any foreign power the right to intervene in Spain, whatever the complexion of the government in any part of that country."

Europe's troubles, he warned, "can't be cured by pacts and treatises; there must be a will to co-operate."

Fate in Her Hands.

Turning directly to Germany, he said:

"There's a great nation of 65,000,000 at the very centre of our continent, which has exalted race and nationalism to a creed which is practised with the same fervor with which it preached.

"The world is asking whither these doctrines are to lead Germany and all of us. Germany has it in her power to influence the choice which will decide not only her fate, but Europe's."

Does Germany intend to use the "manifold gifts of her people to restore confidence to a world heartily sick of feuds and antagonisms," Eden asked, or are those gifts "to

(Continued on Page 5)

Druce Given Three Years In Kingston Penitentiary And Two Strappings

CHIEF NEWHALL CALLED

McClennan Will Serve Maximum Term In The Ontario Reformatory

Entering pleas of guilty to joint charges of attempted armed robbery and assault of Edgar D. Carson, north-end grocer on a Saturday night in late November, two tense, pale-faced lads were this (Wednesday) morning sentenced to terms of imprisonment and strapping by Judge Sheldon L. Smoke at a special sitting of county judge's criminal court.

Gordon Druce, 19, of 8 Victoria avenue, who opened fire with a .45 automatic and sent a bullet crashing into the storekeeper's left upper arm and into the chest wall and abdomen was sentenced to 3 years in Kingston Penitentiary, and two strappings of five strokes each.

John McClennan, 18, of 220½ Edinburgh street, who participated in the attempted hold-up though without firing from the .32 revolver with which he was armed, received a sentence of 2 years less a day definite in Ontario Reformatory at Guelph, with an indeterminate period of one year, and two strappings of five strokes each.

There were a fair number of spectators, being mainly composed of young men, as Crown Attorney V. J. McElderry, K.C., presented the two charges to the Judge immediately following the opening of the court.

Guilty Pleas Entered.

Representing the two accused, the Hon. G. N. Gordon, K.C., entered pleas of guilty in each instance, and the Crown Attorney then moved for sentence and asked permission of the court to call the evidence of Chief Constable Samuel Newhall on circumstances relative to the offense and the records of the accused pair.

The chief constable, who said he had obtained a signed confession from the accused McClennan, declared the pair had arranged to meet near Smith street railway bridge on the night of November 26. McClennan was late in keeping the appointment, but the pair subsequently met and Druce supplied the guns, a .32 revolver, which he gave to McClennan, and a .45 automatic he used himself.

Witness produced the .32 revolver fully loaded, which he said had been recovered underneath McClennan's pillow when police arrested him at his home shortly after the shooting and attempted hold-up. He said the .45 automatic had not been recovered though police had found the spent shells.

"Stick 'Em Up."

The chief went on to relate in evidence that McClennan entered

(Continued on Page 5)

FAMILY GATHERS HONOR LATE KING

All Except Duke Of Windsor With Queen Mary On First Anniversary Of Death

By I. Norman Smith
(Canadian Press Staff Writer.)

LONDON, Jan. 20.—The Royal family gathered quietly at Sandringham, in Norfolk, to-day to observe the first anniversary of the death of King George V. All Queen Mary's children, save the Duke of Windsor, were there.

No memorial service was held, either at Sandringham, where King George died, or at St. George's Chapel, Windsor, where his funeral was held, but it was believed special prayers would be said.

Wreaths from the Royal Family were placed on the coffin beneath the Albert Memorial Chapel at Windsor, and other wreaths were left in the chapel itself. It is understood Queen Mary desired no formalities.

Newspapers observed the anniversary with special pictures of the late King, and editorials, the tone of which was best summarized by The Morning Post under the heading: "A Cherished Memory."

"With his passing it seem to his subjects that the sun had set while there was yet day," The Morning Post said. "Since then we have endured sunshine and rain, but neither good hap nor ill has dimmed the sense of what the nation and the Empire owe to his benignant reign. They have rather served to make the sense more vivid, the gratitude more profound."

Record and Forecast of Weather

LOCAL TEMPERATURES
(Recorded by Govt. Thermometers)

Night	—Yesterday—		
Low.	Noon.	Highest.	Lowest.
11	15	32	17
This date last year 21			*2

*—Below zero

With average number of January zero or sub-zero days during past 40 years being 10, there seems little likehood of that number being reached this year, as up to date lowest temperature has been three degrees above zero, January, 1932, made a record, when one above was the month's minimum. By way of contrast, January, 1930, had 21 zero days. This morning's barometer reading of 30.13 is the highest recorded this winter.—A.O.P.

Lower Lake Region and Georgian Bay — East to south-east gales; snow or sleet this afternoon, changing to rain to-night or Thursday, with rising temperature.

Northern Ontario—Increasing easterly winds, with snow to-night and Thursday, with slowly moderating temperature.

Ottawa and Upper and Lower St. Lawrence Valleys — Strong easterly winds, with snow to-night and Thursday; probably part sleet on Thursday.

Lake Superior — Easterly gales with snow and sleet this afternoon, to-night, and part of Thursday, then somewhat colder again.

London, 8 a.m.—Temperature, 24, clear, with moderate south-west winds.

STATE TROOPER IS KIDNAPPED AND MURDERED

Overpowered By Convict — Second Officer Gives Chase For Ten Miles, Wrecks Car

200 POLICE ON TRAIL

Fugitive Vanishes In Woods After Leaving Victim's Body Handcuffed To Mail Box

MONROE, Mich., Jan. 20 (AP)—The Michigan State Police reported early today that the bullet-pierced body of Trooper Richard Hammond, 25, abducted by a gunman here last night, had been found handcuffed to a rural mail box on a road south of Monroe.

The trooper had been missing since shortly before midnight when a prisoner overpowered him. After a two-hour chase and two gunbattles with pursuing officers, the gunman abandoned the trooper's patrol car and escaped into the woods near Lulu, Mich., 20 miles west of this city. Hammond's blood soaked uniform coat was found in the car.

More than 200 police from Ohio, Indiana and Michigan combed the woods for the gunman, who, state police sergeant Lawrence Dann said, was Joe La Rue, 26, of Detroit, a former convict.

Body 7 Miles From Car

The body was found five miles southwest of Erie, near the Michigan-Ohio line, only seven miles from the spot where the trooper's blood-stained car was abandoned.

Trooper Hammond, a big six-footer, was overpowered at Monroe as he took La Rue to the Erie barracks for questioning in connection with the abduction of Fred Williams, Detroit used car salesman who was left tied to a tree in Toledo last night.

Another state trooper, Sam Sineni, following in a second car with another supect, chased the abductor for 10 miles and exchanged many shots before Sineni's car was wrecked.

GUELPH INQUIRY OPENS NEXT WEEK

Judge Madden Inspects The Damage Done At Reformatory —All Prisoners Back

GUELPH, Ont., Jan. 20 (C.P.)—Inquiry to be held at the Ontario Reformatory as a result of Sunday's rioting will start next week, probably Tuesday, with Judge James Madden of Napanee presiding. Prisoners may be permitted to appear before the Judge along with officials, police officers and those who witnessed Sunday night's outbreak when the Reformatory was turned into a wreck by an angry mob of prisoners.

Judge Madden visited the Reformatory yesterday and walked through the dormitories, corridors, and other places where convicts had smashed furniture and other equipment. He was accompanied by C. F. Neelands, Deputy Provincial Secretary, and Dr. J. D. Heaslip, Reformatory superintendent. Mr. Neelands returned to Toronto last night, but will be here for the start of Judge Madden's investigation.

Unruly prisoners who still shouted defiance at guards were locked in cells where they will be kept under guard until the inquiry. Armed guards patrolled the grounds. It was the first time in the institution's history that the guards have carried weapons.

Gangs of prisoners were put to work cleaning up the wreckage while carpenters and other workmen restored windows and doors smashed to bits when the screaming prisoners ran amok with clubs they fashioned from broken beds, tables and chairs.

A final check of prisoners yesterday revealed all those who took advantage of Sunday's bedlam to escape were back within the grey walls again. It was revealed only 23 had made the break for freedom.

Judge Madden is expected to inquire into prisoners' complaints against the quality and quantity of food. The prisoners also were reported to have been angered by an official ban on parcels at Christmas time.

MEIGHEN DEMANDS ACTION ON DEFENCE

Proposes Stronger Policy Co-operation With Empire Rather Than Depending On U.S.

OTTAWA, Jan. 20 (C.P.). — The Senate to-day will continue debate on the Address in reply to the Throne Speech, possibly continuing yesterday's vigorous controversy in which the Conservative Leader demanded a stiffer Canadian defence policy and co-operation with the Empire rather than dependence on the United States.

Hardly had the Senators ended praise of two dead colleagues and passed a message of loyalty to King George before the Red Chamber's big guns boomed in argument over armies, navies, international alignments, and the threat of general conflict arising in Europe.

Rt. Hon. Arthur Meighen, Conservative Leader, demanded practical treatment of the situation facing Canada, declaring this nation could expect no help from the United States under the Monroe Doctrine and adding that even if such help were available only 200,000,000 people lived in North America, while 1,500,000,000 dwelt in contiguous European countries. If the power of Britain were emaciated, he said, Canada would not be in a better defence position than now by joining hands with the United States.

In part Senator Raoul Dandurand, Government Leader, agreed with the Opposition Chief. Canada, he said, should "do what is necessary to protect herself by land and sea."

Recalls Laurier's Policy

He drew attention to indications that the Government was taking steps to modernize the country's defence forces, recalled Sir Wilfrid

(Continued on Page 14)

Bats To Be Swung On Pocket Flasks

Winnipeg, Jan. 20 (CP) A crusade against drinking of liquor at students' dances has begun, according to "Vox," bulletin board of the United Colleges here. Baseball bats will be wielded against bulging hip pockets to discourage the practice of carrying flasks.

COMMONS PASSES SUCCESSION BILL WITH MUCH DEBATE

Powers Announces New Health-Hygiene Service — Sees Veterans' Pensions Less

SPORTS BRANCH UP TODAY

OTTAWA, Jan. 20.—(CP).—Private members of the House of Commons will have precedence in today's proceedings, the first of the series of "private members' days" which customarily occupy the greater part of the first month of every session. The first resolution on the order paper is that of Hugh Plaxton (Lib. Toronto-Trinity), advocating establishment of a Ministry of Sports.

Continuing the swift pace set Monday with passage of the address in reply to the Speech from the Throne after the shortest debate on record, the House yesterday put through all stages the bill respecting alteration in the law touching the succession to the Throne. Estimates of the pensions and national health were opened and subjected to considerable debate and two items in the agricultural estimates were passed without question.

Hon. C. G. Power, Minister of Pensions and National Health, said war service pensions have reached the peak, but he warned the House this did not mean the peak of expenditures on behalf of war veterans.

Speaking before the committee on supply, considering a vote of $41,500,000 for European war pensions, the minister said aging and unemployable, needy war veterans would have to be cared for by the government in increasing numbers.

Fifteen years ago a pensions minister had declared this pension cost had reached its peak, Major Power said. At that time the annual vote was $20,000,000. But now he felt confident that European war pensions as such had reached the peak and would grow less each year hereafter.

Other Outlays To Go Up.

Other expenditures on behalf of veterans would increase, however, the Minister said. The war veterans' allowance, for which he was asking $4,200,000, an increase of $800,000 compared with the present fiscal year, would increase to $13,000,000 by 1957, according to the best computations.

The Health Minister also announced the government proposed spending $50,000 more in salaries this year to open bureaus of child and maternal hygiene, a branch of epidemiology and a hygiene bureau with the necessary publication branch for

(Continued on Page 14)

SPRINGVILLE

ENJOYABLE TIME FOR CHURCH CHOIR

Springville-Fairmount Choristers Guests Of Mr. And Mrs. Preston

(Examiner Correspondence.)

SPRINGVILLE, Jan. 20.—Mr. and Mrs. Bernard Preston entertained the Springville-Fairmount United choirs and a few friends at their home on the Port Hope Highway on Friday evening. A delightful time was enjoyed by all in an evening of contests and crokinole. Before the last round of crokinole, caps and all-day suckers were given as novelties.

Dainty lunch was served by the hostess, following which Rev. H. P. L. Seymour expressed the pleasure of the party and took this opportunity to verify the appreciation on behalf of the united choirs and congregation at Springville for Mr. Preston's faithful and efficient service as choir leader. After making public the fact that Mr. Preston was celebrating a birthday on that date, Rev. Mr. Seymour called upon Mr. Fred McIndoo, who presented the host with a slight gift of gloves as a birthday token from his choir associates. Mr. Preston, although taken completely by surprise by this unexpected turn of events, replied most suitably. Speeches followed by Mr. T. McIndoo, Mr. R. C Hanbidge and Mr. M. Johnston. Mr. Henry Batton's kindly assistance in the choirs was also remembered in the expressions of thanks and the party was brought to a close by singing "Blest be the Tie that Binds."

CRACK CIGAR HANDLER

Veteran Leaves Over 3 Inches Of Ash On In Contest With Over 50.

NEW YORK, Jan. 20 (AP).—Sam ("Ashes") Herberman, Newark, N.J.'s gift to the tobacco industry, last night started national tobacco week off in a dense cloud of smoke by winning the ashes-on-cigar-accumulating contest at an industry banquet.

Sam collected 3¼ inches of ash on the end of his cigar from a standing start in 20 minutes to defeat a field of more than 50 puffers.

THAWING MACHINE IDLE.

BELLEVILLE, Ont., Jan. 20 (CP).—For the first time since the electrical thawing machine, the waterworks department has not needed it by this time of the year. Officials reported frost slowly returning to the ground with lower temperatures today.

MAKE SUSPECT GROW BEARD

TACOMA, Wash., Jan 20 (A.P.)—Eye witnesses of the Charles Mattson kidnapping will confront Ex-convict Leigh Haskell Fowler, 36, now that he has been compelled to grow a beard, it was learned today from an unimpeachable source.

This was disclosed as U. S. federal bureau of investigation agents finished questioning Fowler for the third time at Bellingham, Wash.

ITALIAN GENERALS SENT INTO SPAIN

Six Outstanding Officers To Command Mussolini's Troops Aiding Franco

MADRID, Jan. 20 (CP).—Socialist troops routed the insurgents from fortified positions at El Cerro De Los Angeles, historic landmark and geographical centre of Spain 8½ miles south of Madrid, the emergency defence Junta announced today.

At the same time, Havas News Agency reported it was rumored Premier Mussolini had dispatched six Italian generals to Spain to assume command of Italian contingents fighting in the insurgent ranks. The six officers, the reports said, included General Montagna Brandimarti, who suppressed the uprising of Turin workers in 1922.

The action at Cerra De Los Angeles was described by General Jose Miaja, defence Junta head, as "one of the most important operations thus far carried out by the government forces."

Strong contingents of militia, fighting their way south from boundary barricades, stormed the fortified rock in a surprise night attack, the Associated Press reported.

The government soldiers forced 200 insurgents in a church and monument atop the rock to surrender after a brief period of intensive fighting.

A brother of Fascist General Varela was reported killed in the encounter.

Overwhelmed by the suddenness of the attack and their inability to counter-attack in the narrow fighting zone, insurgent soldiers disregarded orders from their officers and surrendered, it was claimed.

HAVELOCK A.Y.P.A. HOST TO 2 GROUPS

St. Luke's Of Peterboro' And St. Paul's Of Marmora Spend Jolly Evening

(Examiner Correspondence.)

HAVELOCK, Jan. 20.—St. John's A.Y.P.A. entertained members from St. Luke's A.Y.P.A. of Peterborough, and St. Paul's A.Y.P.A. of Marmora in an evening of games and entertainment, on Monday, in the basement of the Orange Hall.

In the absence of their president, Miss Marguerite Roche, Mr. Noel Lade very capably filled the position of master of ceremonies, presenting a very interesting program.

"Advertisement" contest proved to be quite popular, with contestants trying to determine the name of the product from certain magazine cut-outs pinned to the wall. Winners were: Girls' 1st: Miss Joyce Smith, Marmora; 2nd, Miss Mary Anderson, Havelock; Boys' 1st, Percy Gray, Marmora; 2nd, Arnold Cauldwell, Marmora. Following this was a game conducted by Miss Marjory Leng.

A "Newspapet" contest, in which everyone was divided into groups according to month of birth and then given a certain column to write was very interesting. The July-August group were the winners with their comment on the weather.

While lunch was being prepared there was community singing and choosing of partners. After the refreshments, consisting of sandwiches, cake and coffee, the remaining hour was spent in dancing with music supplied by Mr. Douglas Hutchinson at the piano.

65 Turn Out to League

The efforts of the United Church League executive towards encouraging better attendance was more than rewarded by a turnout of over 65 members at their regular meeting Monday night.

Two invitations were received, one from St. John's A.Y.P.A. for next Monday evening, and another from Cordova League for Wednesday, January 27, both being accepted.

Following the devotional period, a very interesting program was conducted by Maurice Williams, leader Christian Citizenship group. The program included: Topic, "Home," Miss V. Robinson; talk on "Winter Reading," Miss M. Seeney; violin solo, Miss Helen Buchanan; vocal solo, "Twilight on The Trail," Stewart Miller. Group games were much enjoyed for the remainder of the evening.

NO ONE DIET RULE FOR ALL FLU CASES

Doctor Advises Keeping Feet Dry, Rest, Eat Enough, Fresh Air At Night

TORONTO, Jan. 20—(C.P.).—Discussing fasting and particular diets prescribed for persons suffering influenza, Dr. Bernard T. McGhie, Deputy-Minister of Hospitals, told The Canadian Press that no general rule for diet can be laid down.

"Each individual case must be decided by the attending physician," he said. "Elimination is affected by the type of diet, but no general rule can be made for all cases. There is no work in this country to justify the statement that all influenza victims should fast except for a few fruit juices.

"The important thing is to avoid influenza infection," he said. "That can best be done by avoiding crowds.

Any person who is sneezing should stay out of crowds. He should be isolated as far as possible so as not to pass on infection," Dr. McGhie said.

Dr. Gordon Jackson, Toronto Medical Officer of Health, said the influenza epidemic has so far missed Toronto. "It seems to have missed the city by going all around it," he said. Six new cases were reported yesterday, bringing the total for Toronto to 31 since January 1.

Precautionary methods urged by Dr. Jackson are: "Keep up strength. Raise resistance by not getting overtired. Keep the feet dry. Get lots of rest. Avoid crowds. Eat enough. "Fresh air is necessary," he added. "People are too fond of keeping their windows shut. They don't realize that fresh air is much more easily heated than stale air, besides being much healthier. Warm dry air does much to weaken the mucous membrane of the nose and throat, leaving people susceptible to colds."

JOHN JAMES PASSES

CHARLOTTETOWN, Jan. 20 (C P)—John James, 87, died at his home here Monday. Mrs. William Cobb, Cobourg, Ont., is a daughter.

Inauguration Pageant Marks Start Of Roosevelt's Second Term

Taking the oath of office in the brilliant inauguration ceremonies in Washington, D.C., today—almost two months earlier than has been customary since 20th amendment to the constitution ended "lame duck" sessions of congress—Franklin Delano Roosevelt begins his second term as president of United States. He succeeds himself to become the country's 32nd chief executive since the republic was formed. A recent view of the White House on the steps of which was erected the reviewing stand is shown ABOVE, with the outgoing and incoming president at the RIGHT. The President and Mrs. Roosevelt are seen (TOP LEFT) driving through the streets of Washington to Mr. Roosevelt's first inauguration four years ago. Also pictured is the military parade which he reviewed that day.

JONES ELECTED ON FIRST POLL AS TORIES WIN

(Continued from Page 1.)

dor gossip it was reported that Reeve Leslie Wilson might split his pair, giving one to Mercer, but when the poll was taken by E. L. MacNachtan, counties clerk, Reeve Wilson cast his two votes for Jones.

Opened With Prayer

After an opening invocation of divine guidance by Rev. H. E. Morphy, Baptist minister of Cobourg, Major MacNachtan called for nominations.

Reeve Jones was proposed by Deputy-Reeve G. A. Edmonstone of Bowmanville, seconded by Reeve J. F. George of Brighton township; and Reeve Mercer was nominated by Deputy-Reeve W. R. Prouse of Hope, seconded by Reeve R. R. Mallory of Percy township.

Fifteen minutes are allotted for nominations, but after four or five minutes of ensuing silence and inaction by the council, the clerk called for the division.

How Members Voted

The members voted as follows:—For Jones—Reeve Fred Waterman, South Monaghan, the immediate past Warden; Reeve W. A. Wood, Cavan; Reeve W. J. Throop, Colborne; Reeve P. Stinson, Millbrook; Reeve L. H. Wilson, Cobourg (two); Reeve H. Snider, Brighton village; Reeve T. A. Reid and Deputy-reeve W. J. Patton, Clarke township; Reeve J. W. Pacey, Alnwick; Reeve E. C. McKeel and Deputy-reeve Chas. Calver, Campbellford; Reeve R. O. Jones (two) and Deputy-reeve Edmonstone, Bowmanville; Reeve E.R. Ireland and Deputy-reeve C. V. Crosby, Murray township; Reeve J. Currie and Deputy-reeve R. Innes, Seymour; Reeve J. F. George and Deputy-reeve P. Gooding, Brighton township; Deputy-reeve Roy D. Dodge, Cobourg; Reeve C. R. Devitt, Cartwright; Reeve J. C. Cummiskey, Manvers; Deputy-reeve Chas. Burrison, Hamilton township; Reeve J. A. Deviney, Haldimand; Deputy-reeve J. G. Honey, Cramahe. Total 27.

For Mercer—Deputy-reeve T. G. Shield, Cavan; Reeve R. R. Mallory and Deputy-reeve A. Merrill, Percy township; Reeve Mercer and Deputy-reeve Prouse, Hope; Reeve A. L. Pascoe and Deputy-reeve Chas. M. Carruthers, Darlington; Deputy-reeve S. McBride, Haldimand; Reeve J. N. Greenaway and Deputy-reeve W. J. Crowhurst, Port Hope; Reeve Howard G. Fairman, Hastings; Reeve C. R. Carveth, Newcastle; Reeve L. Campbell, Cramahe; Reeve H. L. Brisbin, Hamilton; Deputy-reeve W. J. Boggs, Manvers. Total 15.

To Appoint Committees

Reeve Percy Stinson, Millbrook, was appointed chairman of the committee to select the standing committees for the year, and their respective chairmen will be appointed today.

It was reported that the Conservatives avoided a caucus in their decision to get behind Warden Jones, thereby leaving them unpledged for committee chairmanships as a consideration for doubtful support in clinching the wardenship. Hence, nobody has to be "paid off" in the second stage of the council's organization for 1937.

The public seats were crowded with ratepayers from both counties, and other groups packed the approaches to the council chamber. Bowmanville sent a large contingent. The tense interest of some other years was lacking, largely on the strength of the reports that the election was "in the bag." Reeve Mercer was the first to congratulate Warden Jones, and promised wholehearted support in the administration of the counties' business.

$10,000 Road Damage

A. E. Miller county road superintendent, informed the Examiner that although the winter had created no snow drifts for the new $8,000 combination grader and plow which had been authorized by the council in December, the recent heavy rains had washed out sections of the county road system causing damage estimated at $10,000. Two sections of the Shelter Valley road in Haldimand had been badly damaged at less of from $1500 to $2500, and repairs to the paved road between Weedler and Trenton would cost another $2500.

Flowers To Expand

Several deputations are already scheduled for Thursday afternoon. One of them will represent the Cavan-South Monaghan Plowmen's Association. They were booked for a hearing on Reeve Stinson's motion, seconded by Reeve Arthur Wood of Cavan. Mr. Stinson said he understood that the Plowmen of Cavan and South Monaghan were proposing to expand their association to include all of Durham, as they at present are the only association of plowmen in the county.

Major MacNachtan informed the council that he had received a letter from the secretary-treasurer of the Peterborough Board of Education regarding the council's action in December in withholding payment of the board's account until the requisition conformed to the Department's regulations. It was stated that the authority of Reeve McKeel, Campbellford, chairman of the Schools Committee last year, was questioned, and Major MacNachtan replied that Reeve McKeel was qualified and authorized by the council to carry on the school affairs of the united counties. The correspondence was referred to the Schools Committee.

Warden's Address

Warden Jones is the second reeve of Bowmanville to attain to the highest municipal honors in the united counties in ten years. Milton J. Elliott was the successful candidate from that town in 1927.

Warden Jones is an executive of the Holingshead Products Company in Bowmanville, manufacturers of the Whizz products including lubricants, anti-freeze and kindred lines. He has been with the company ten years, and was formerly Canadian Express agent at Bowmanville for ten years, and engaged in farming five years in quest of health.

In his opening address to the council he expressed his appreciation of the honor he had received and appealed to the members for their unstinted co-operation throughout the year. He defended the county council as a municipal institution, affirming that it was in closest touch with the ratepayers and in the best position to understand their wishes and needs. Warden Jones doubted that the deputation which petitioned the council in December for increased snow plowing facilities in the counties at the December sessions was really representative of the ratepayers as a whole.

Should Cut Tax Rate

Referring to the action of the Ontario government in assuming the entire cost of old age pensions and mothers' allowances, which is expected to save the united counties $50,000 a year, Warden Jones said he believed it was the intention of the Hon. David Croll that this relief should be passed on to the ratepayers by a reduction in municipal taxes.

"I think it is our duty to make a substantial reduction in our counties rate this year," the Warden said. "It will mean a saving to us of from $46,000 to $50,000 a year, and I believe we should pass the benefit on to the ratepayers instead of spending this money on other projects.

Hospitalization of indigent patients costs $36,000 in these counties. Half of that amount is paid by the counties themselves, and the other $18,000 is charged against the municipalities. I feel that many of these patients are quite able to pay for their own treatment, and I would advise all reeves and deputy-reeves to investigate all bills for indigent patients. I believe a very considerable saving could be made. The government is preparing new forms for these cases which will bring out the fullest information before the government pays its 60 cents a day for these patients.

We don't hear anything these days about prosperity being just around the corner, because the corner has been turned, and the general business of Ontario and Canada is steadily improving. I feel a sense of responsibility as I enter upon the duties of Warden, and I feel that with your support this should be a successful year for the united counties. That is my hope and I know you all wish the same result."

Among the visitors at the opening session were the following former Wardens—M. J. Elliott, Bowmanville; George H. Hooton, Cavan; Wilbert Davey, Hamilton township; N. R. Hart, Murray township; W. H Nelson, Percy township; Walter M. Powlds, Hastings; Jas. McCamus, Cavan; Fred Bowen, Clarke; Fred J. Slade, Fenelon.

HENLEY MAKES PROFIT

LONDON—(C.P.).—The stewards of Henley Regatta reported at the annual meeting recently a profit of more than $6,000 was made on the year's operations and that the regatta was stronger financially than ever before.

THE BLOODHOUNDS BAY

By WALTER S. MASTERMAN

(Continued from yesterday)

CHAPTER 43

SELDEN appeared the only one unconcerned following the attempt to kidnap and slay the children. He called for a calm discussion of events. Reid, at Selden's side, was not so calm at the moment. The attacker had taken a shot at him.

"Take a seat, James, we must talk," Selden said as the butler entered. "Mr. Reid was telling me about his rash flight from the cottage, but you know the old saying —where duty calls—or is it beauty? Anyway, it was just as well that he was there, though he ruined all my plans." He grinned broadly at the astonished men.

"But I don't understand what is happening," Reid cried excitedly. "A murderous attack has been made on the children, and the murderer is still somewhere about, and you tell everybody to go to sleep as all danger is over. It seems madness."

Selden laid a hand on his shoulder. "You haven't yet recovered from your illness. The assassin has got right way by this time. But the main point is that the secret hiding place of the children is known, and they will have to move. By the way, James, that ladder came from the library, I suppose?"

"Yes, sir, it was used for getting books from the higher shelves; it was there this evening—I saw it."

"Look here," Reid suddenly broke in. "I'm risking something in telling you this—I was in the Abbey on the night——"

He got no further—Selden interrupted hastily.

"My dear fellow, I know. Don't you remember that you told me about it, and I chaffed you about your romantic escapade?" Reid stared at the level eyes of the detective and read a warning.

James laughed. "That was the time you knocked me down."

"I wonder, James, whether you would mind getting us something to drink. I'm sure Reid wants one badly."

"Why, certainly, sir." He rose and went out.

"Why did you stop me?" Reid said, facing the other with intense determination. He had intended to tell the whole truth, and take the consequences.

"My dear Jack," Selden said in a singularly gentle voice, "while you were lying delirious, there was no one to look after you, and I did not want a stranger there. Shall I go on:"

Reid breathed hard; he rested his head on his hands, and his gaze was fixed on the table. "Please do."

"I heard you raving in your delirium, and I felt it wasn't safe to have anyone else with you, so I constituted myself nurse at nights. You were all right in the day."

Reid looked up and met the other's eyes. He saw the dark rings and the strained look, and realized what an awful time Selden must have passed through with this heavy weight of responsibility. Tears came to his own eyes—he was still weak.

"You were a brick, Selden; you must have heard something."

"If I did, I have forgotten. There is no need to refer again to it unless someday you care to tell me. As far as I am concerned it is sealed up." His mouth twisted into a smile. "But if a certain young lady I know had heard your opinion of her she would have been flattered."

To hide his confusion, Reid remarked, "That was why you sent James out of the room."

"There was no need for him to hear, but keep your ears open when he comes back."

James came in, apologizing for the delay. He had been compelled to go to the servants' quarters and pacify the maids, who had been scared by the noise. He poured out drinks and Selden insisted on his joining them.

"Mrs. Thornton, the housekeeper, has gone to Lady Severinge. She insisted on my unlocking the communication door for her. She swears she knows who the murderer is and that she is going to tell her ladyship."

"Good," Selden said. "She will probably nominate you, James."

The butler did not answer, staring at the floor with a wooden face.

"She went to London a few days ago, James, didn't she?"

"Mrs. Thornton?" James gave a start. "Yes, she did, and has been making hints and insinuations ever since. I shall ask Lady Severinge to dismiss her. She is a busybody and mischief-maker."

"I heartily agree. I have had some experience with her."

Reid interrupted them. "But do you think, Selden, that the murderer came in tonight by the way I mentioned?"

"I am sure he didn't. I was on guard there myself."

"There must be another way in, then. Do you think it possible that there is some secret passage, such as one reads of in books, from the crypt, and under the lake?"

Selden smiled. "When we found that the coffin there had been tampered with, after the murder of Sir Henry, I took the obvious course of examining the crypt, with just such an idea as you had, but there is nothing of the sort. I hardly expected to find one, because if there had been one in old days the water from the lake oozing through would have caused a collapse long ago."

James gave a gesture of despair. "Then I give it up, sir; but it seems that the children are not safe anywhere in the Abbey."

"They are not, James, but we are not going to remove them to a safer place. My difficulty is that I have not been playing the game with Hutchins, for he has been searching for them, and I have been hiding them, and I couldn't tell him — that's the trouble."

"Why not?" Reid asked.

Selden's face was grim. "Because," he said, emphasizing each word, "if I had done so he would have had them protected by the police, and then there would have been no further attempts to abduct them."

Reid sprang up. "Do you mean that you were using them as a bait to catch the murderer of Sir Henry? If so, I am not going to be a party to that."

"Steady Reid! Sit down and don't get excited. If these assassins—for I am convinced there are more than one—are determined to get hold of the children, and we have them effectually hidden, or protected, they will bide their time and sooner or later they will get the chance. Isn't it better when we are all on our guard, you and James here, and I, to see if we can't get them? I may even be called off this case. You must really be guided by me."

"But I don't see what the object is if it's the same people. Are they going to put their heads into a noose for blackmail or ransom—it sounds absurd?"

Selden gave a quick glance at James, and saw that a struggle was going on in his mind. He spoke quietly, but every word seemed to be like the stab of a knife into flesh.

"There is no question of ransom —this is murder. Nothing short of that will satisfy these fiends. Remember, this has not been the work of a day or a month—it has been planned for years."

"But why murder? What have these children done?"

"The sins of the fathers shall be visited upon the children." Selden said solemnly. He faced round rapidly. "Am I not right, James?"

The question took the butler like a shot from a gun. He stammered and hung his head. "Sir Henry made many enemies when he was young. Excuse me, sir, I'm not easy about the children, and if you will forgive me, I'll go and see if they are all right."

"Do, James, and tell Miss Lawrence that they will be quite safe."

James disappeared so quickly that it was evident he feared further questions.

Action is what you need in taking hold of that cold before it takes hold of you. But first of all don't afford to be laid up with a cold and have our health undermined throughout the winter.

When you feel a cold coming on recognize it for what it really is—an internal infection requiring internal treatment.

GROVE'S BROMO QUININE attacks the cold at its source by doing the four necessary things in the prompt and effective treatment of a cold.

1. It opens the bowels gently but effectively.
2. It combats the cold germs and fever in the system.
3. It relieves the headache and "grippy" feeling.
4. It tones up the system and helps fortify against further attacks.

When you feel a cold coming on go right to your druggist and buy a box of GROVE'S BROMO QUININE. Make sure you get Grove's. Start taking the tablets two at a time. Taken in time, GROVE'S BROMO QUININE usually stops the cold within 24 hours.

This is the kind of action you want and get with GROVE'S BROMO QUININE. Grove's has been the standby of thousands in the treatment of colds for over forty years. 433

Grove's Laxative BROMO QUININE

For Bad Winter Coughs, Mix This Remedy at Home

Quick Relief. Big Saving. So Easy. No Cooking.

This well known recipe is used by many thousands of housewives, because they have found that it gives them a much more dependable remedy for distressing winter coughs. It's so easy to mix—a child could do it.

From any druggist, get 2½ ounces of Pinex, a compound containing Norway Pine, in concentrated form, well known for its effect on throat membranes.

Then make a syrup by stirring two cups of granulated sugar and one cup of water a few moments, until dissolved. It's no trouble at all, and takes but a moment. No cooking needed.

Put the Pinex into a 16 oz. bottle and add your syrup. This gives you 16 ounces of cough remedy, unusually quick-acting and dependable, and you get four times as much cough medicine for your money. It never spoils, and is very pleasant—children love it.

You'll be surprised by the way it takes hold of severe coughs, giving quick, satisfying relief. It loosens the phlegm, soothes the irritated membranes, and helps clear the air passages. Money refunded if it doesn't please in every way.

Age Is Regarded As An Asset With Management Of De Laval Business Increase Expected

Man's Efficiency Rather Than His Age Is The Ruling Principle

YEARS NOT PENALTY

A man's efficiency rather than his age is the ruling factor of employment with the De Laval Company. Years are not regarded as a disability or a penalty but as an asset in the experience which accompanies them, and the policy of the management is definitely toward the retention of older employees even if, in some instances, their jobs have to be tapered down to their physical abilities.

This official attitude throughout the De Laval factory was something of a discovery by an Examiner reporter this morning while waiting to interview Mayor Macdonald who was temporarily absent in another department.

Life may being at forty, according to the Pitkin challenge, for some employees of the De Laval. Who knows? But of a certainty it does not end at forty-five. Opportunity still beckons to men of those years, and security is cirtually a guarantee, especially with a normal business background.

A De Laval mechanic doesn't have to worry about the first appearance of gray hairs, and scurry around for pomades that may or may not halt the change of color which usually comes with the middle years of manhood. Youth is served by the new blood that comes into the firm from time to time, but in that process the older men are not discarded and left to shift for themselves simply because their youth is behind them. Even a casual survey of the shops indicates that the De Laval Company in Peterborough values the experience which long employment has gained for so many of its men.

Meet "Teddy" Hanson.

For example there is E. A. (Teddy) Hanson, 60 years old, and foreman of the yard crew. He knows every foot of pipe and wire about the place, shows a surprising economy of motion and effort in the loading of cars, especially with heavy products of the plant, possesses one of the keenest minds among the entire list of employees, and is a pretty good engineer into the bargain. That paragraph should be bound with quotation marks, and if Teddy Hanson knew who paid him that tribute probably some of those 60 years would take wing, not that they make any difference in the one office which counts in all such matters at the De Laval.

Mr. Hanson is by trade a bricklayer, and he has been with the company since the construction of the first building was begun in August 1912. While he was at work on a wall one day that summer somebody let half brick fall on his head. Blood trickled down his face from the wound, but he wiped it away, bound his handkerchief around his head and refused to leave the job, although an executive of the company told the contractor that the wiry Hanson should go home and take care of himself. That was the beginning of a partnership, as it really has been and still is, that is typical of the De Laval ideal.

Worked Until 77.

There was another man to whom it was suggested when he became years old that he had worked long enough, that he had earned a rest and should call it a last day at the plant. Tears came to his eyes and dropped down his cheeks at the thought of quitting, and so he stayed on for two years longer until he was 77, busy and happy in the job of a sweeper.

These are not the men of longest service with the company. Sor# of them came from Quebec prior to 1912, but many others have been eighteen and twenty years and longer. What is technically called labor turnover can hardly be said to enter into the De Laval Company's consideration. Even during the lush years which extended from the war until the depression, when the movement of mechanics was freest, the De Laval men preferred to remain with the company. That loyalty has been continuous now for a quarter of a century, and is based primarily on the realization that the management is affected by sentiment that is practical, and that arbitrary age limits find no place in the De Laval reckoning of an employee's worth as a producer.

A flavor of the old English industrial method of retaining a staff that has grown up and become expert in the business is easily discernible at this factory. If a man is seen to be falling slightly behind the pace in one of the more important jobs, the official attitude is step him down to work that he can do rather than dismiss him at a time of life when opportunity for re-engagement has reached almost a hopeless level.

Expect 40 P.C. Increase.

All of which leads up to an official statement that the company is expecting from the present promising outlook and flow of orders that the factory's business will show an increase of at least 40 per cent over the volume of 1936. Probably this last fact should have been given first place, but a little observation of the human interest which seems to pervade the De Laval shops, with an obvious source at the well spring, seemed for once at least more important than the business aspect.

Wed Song Writer

The Hon. Tanis Guinness Montagu (ABOVE), who surprised her friends by jilting the Earl of Carnarvon, chose a Broadwayite for her husband and married Howard Dietz, song writer, at Juarez, Mexico. The elopers plan to honeymoon in New York.

World's Richest Man Opens Museum

Nattily attired in a pin-stripe suit, with not a jewel in sight, the Nizam of Hyderabad, richest man in the world, is pictured leaving the Indian Museum at Calcutta after opening the Academy of Fine Arts. Only the turban distinguishes the potentate from an ordinary business man. The Maharajah of Tagore is walking with him. Neither of the Indian rulers would qualify for a rajah role in Hollywood, which demands that its rajahs be be-jewelled and elaborately dressed.

CAMPBELLFORD

BOARD IS HEADED BY A. D. BENNETT

Prizes Are Offered By Women's Institutes To Seymour Society

(Examiner Correspondence.)

CAMPBELLFORD, Jan. 20.— A deputation from three Women's Institutes met the Seymour Agriculture Society at its annual meeting held in the Seymour Township Council Chambers on Monday afternoon, with the offer to donate $15.00 towards the prize list for the coming year.

On motion of T. J. Horkins and Wm. Ross the board decided to accept this offer and recommend to the incoming board that they subscribe a like amount.

The society tendered a hearty vote of thanks to the retiring president, W. J. Duncan for the faithful and untiring manner in which he performed his duties. The following were elected officers for the ensuing year.: A. D. Bennett, president; E. A. McCook, 1st vice-president; Jas. Waters, 2nd vce-president; J. Currie and F. F. Long, honorary directors. The directors elected were: W. J. Duncan, Wm. Hume, Robt. McCullough, W. J. Ross, John Murray, John Locke, W. J. Abernethy, W. Irwin, T. J. Horkins, E. Irwin, Robt. Innes, G. Curle, F. Lee, Dr. S. L. O'Hara, Wm. Rowe, W. A. Milne, Garnet Kerr, W. W. Archer, Roy Bell, Craig Nelson, D. Rutherford, Percy Looke.

The lady directors remain as last year with the following added: Mrs. P. M. Rutherford, Mrs. John Thompson, Mrs. Howard Clarke, Mrs. Jas. Waiters, Mrs. Garnet Curle, Miss Evelyn Stotts, Mrs. A. D. Bennett. J. Curry and F. F. Long were added to the list of Honorary Directors.

Following the annual meeting the Board met and it was decided that a deputation be sent to the Town Council and one to the Seymour Township Council to request a grant for the Society for 1937.

The newly-elected president, A. D. Bennett, was in the chair for the board meeting.

RESOLUTION IS COSTLY

BRIDLINGTON, England—(CP)—A man's 1935 resolution never again to open a letter cost him $2.50 in court for using an unlicensed motor car. Among his correspondence were two unopened government letters.

LINDSAY

OLD HOME WEEK MAY BE STAGED

Lindsay Council Appoints Committee To Consider Matter—Moncrief Warden

(Examiner Correspondence.)

LINDSAY, Jan. 20.—The town council has appointed a committee to take into consideration the possibility of holding an Old Home Week in Lindsay. The matter was introduced at last night's council meeting by Mayor Frost. It is 13 years since an event of this nature was staged in Lindsay, and it proved a big success.

Fatally Injured

Lou Wetherup, a former Lindsay boy, is dead at Welland following an accident, when a car he was driving jumped a deep ditch and struck a tree near that town. The deceased was a son of Mr. and Mrs. R. Wetherup. Two other passengers in the car were also injured.

$500 Asked For

Kawartha Tourist Association has asked the town council for the sum of $500, to be used in the printing of pamphlets, etc., to be used in the campaign for more tourists for the Kawartha district. The town council will take the request into consideration, and in all probability a grant will be made. The County of Victoria will be asked to grant a similar amount.

Moncrief, Warden

Wilbert L. Moncrief, Reeve of Omemee, received the almost unanimous vote of the county council to-day in his selection as Warden. Only one vote was cast for a member whose name was placed in opposition. The warden-elect will fill the office with credit.

Anti-Aircraft Unit

Lindsay's new battery will be an anti-aircraft unit, it has been officially announced. Major Jones, of the old Victoria-Haliburton Regiment will be officer commanding.

LIFEBOATS BUSY IN 1936

LONDON—(CP)—The lifeboat service has completed its busiest year since the institution was founded 113 years ago. Lifeboats were launched 466 times to aid vessels—an average of nine a week, compared to a total of 88 in 1935.

HAD SHRAPNEL IN LUNG

STOCKPORT, England—(CP)—Inquest on James Sedden, war veteran who died New Year's Day from a hemorrhage and pulmonary tuberculosis, disclosed a piece of shrapnel in his lung received in France in 1918.

London has a "coronation curl."

One company now controls all sales of Japanese matches.

Confederation Life Forges Ahead

1936 a Year of Progressive Development Greater Strength, Increased Service

65th ANNUAL REPORT

Gives an Account of its Stewardship to Policyholders

Salient Features

Total Assurances in Force	$398,499,573
New Assurances Paid For in 1936, including Revivals	47,506,513
Total Net Income for Year	23,038,254
Net Gain in Assurances in Force in 1936	11,434,821
Paid to Living Policyholders during the Year 1936	9,517,911
Paid to Beneficiaries of Deceased Policyholders	2,966,085
Total Assets	112,945,505
Surplus Earned	3,180,646
Total Surplus	8,332,009
Total Unallotted Surplus (to meet future contingencies)	4,059,664

A copy of the Annual Report will be mailed upon request.

Confederation Life Association

Head Office - Toronto

The WORLDWIDE FAVOURITE LYONS' TEA

BLUE LABEL 31¢ HALF POUND

YELLOW LABEL 28¢ HALF POUND

J. Lyons & Co. (Canada) Ltd., Toronto & Montreal

$25.00 in CASH to WINNERS of Puzzle Word Contest No. 17

Any Examiner Want-Ad Buyer Can Enter—Here Are The RULES

1. The contest is open to all buyers of Examiner Want Ads, (excepting Contract Advertisers), but there is no Entry Fee.

2. Two entries are allowed for each 25 cents spent in the purchase of Examiner Classified Ads in any one week. For THE CONTEST OF THAT WEEK OR THE FOLLOWING WEEK ONLY. As selected by the purchaser.

3. Number of entries allowed any one person will be decided by the multiples of 25 cents shown on the receipt for payment for Examiner Want Ad. Thus a receipt for 50 cents is good for four entries, a receipt for $1.15 is good for eight entries, and so on.

4. PRIZES: In this contest First Prize will be $10.00 cash to be awarded to the entrant who, in one square, places the most words correctly. Second Prize, of $5.00 cash, will be awarded for the entry with fewest errors after the winning entry. Third Prize will be $3.00; Fourth Prize will be $2.00; and there will be Five Prizes of $1.00 each.

5. When there are ties, the Prize Money will be divided evenly. No entrant can win more than one prize, or share in more than one prize in any one week. No one person can win or share in more than one First Prize in any one month.

6. Entries and name and address of the contestant should be printed in block capitals. All contestants should keep copies of their entries.

7. No entry is eligible without having attached to it an official ENTRY SLIP. These may be secured only on payment of Want Ad accounts at the Classified Department of The Peterborough Examiner. Out-of-town Want Ad buyers may remit payment for Want Ads by Postal Note, Money Order, or Certified Cheque and official Entry slips may be mailed.

8. All contests will start on Saturday, and all entries for one Contest must reach The Examiner not later than 4 p.m. the following Saturday. Names of winning contestants will be announced in The Examiner as soon as judgment is completed.

9. No prize will be paid in respect to any entry based on other than a bona-fide advertisement. All Want Ads on which Entries are based will be checked.

10. Correct solution of each puzzle will be deposited under seal. The decision of the judge will be final and binding. No correspondence will be entered into.

..... CUT HERE ..... CUT HERE .....

PUZZLE NO. 17

Attach Entry slip to this Entry and send to Puzzle-Word Contest. The Examiner not later than 4 p.m., Saturday, January 23. Entry slips given with receipt for payment of every Examiner Want Ad. Account.

NAME .....

ADDRESS .....

.....

Additional Blank in Classified Page from the Classified Ad. Dept. (Copyright.)

..... CUT HERE ..... CUT HERE .....

CLUES...

ACROSS:
1. Exclamation.
3. This goes into cakes.
7. A baby says thanks.
10. Help.
11. Feminine pronoun.
12. Jump.
13. Shine.
15. Flagons.
16. Throw.
17. Ham's companion.
21. Affirmative.
22. Musty.
24. Infant's cry.
25. Therefore.
26. Resin.
28. Greeting.
30. Strikes.
32. Follows.
34. Vend.
37. Consumed.
38. Two fives.
40. Times.
41. Spot.
42. Perform.
43. Try.

DOWN:
1. Body of a boat.
2. Miners dig this.
3. Scottish loaf.
4. Marker.
5. Until.
6. Newspapermen do this.
7. Definite article.
8. Pertaining to sir.
9. Pies.
11. Remains.
14. Canines.
15. Tricky.
16. Dimwit.
18. Good for windows.
19. Jewel.
20. The life of the poor is this.
23. Tormented.
24. Personal pronoun.
27. Cask's greatest diameter.
29. Preposition of location.
31. Permit.
33. Place.
35. Devour.
36. Leslie.
39. Negative.

"I FIND IT Easier to Read and Sew UNDER LACO MAZDA LAMPS!"

● Records show that 75% of all people over 50 years of age suffer from defective vision. Insufficient light is frequently a contributing cause. You can be sure of adequate light if you use Laco Mazda Lamps of 60 watts or more. Smaller wattage lamps should only be used for decorative purposes. Laco Mazda Lamps give the maximum of light for the power they use.

6-37

LACO MAZDA LAMPS

A CANADIAN MADE PRODUCT

J. T. STENSON & SON

Mid-Winter Clearance Sale

Of Ladies' Better Grade Footwear

Come in and Look Our Sale Racks Over—If Your Size is Here the Quality is Right

Ladies' Black and Brown
CALF AND SUEDE TIES AND PUMPS
Regular to 6.00.
SALE PRICE 2.45

LADIES' TIES AND PUMPS
Black Kid and Calf. Regular to 3.50.
SALE PRICE 1.98

Balance of Our Famous
"ENNA JETTICK" LINE
In Black, Brown, Suede and Kid in Pumps, Straps and Ties. Odd sizes, 3½, 4, 4½, 5. For quick clearance.
SALE PRICE
2.98

PUMPS, TIES & STRAPS
In Black Kid. Murray's and Blachford's high grade footwear. Regular 7.50 to 8.50.
SALE PRICE
4.95

LADIES' EVENING SHOES
White Faille Silver Trimmed All Black Pumps Straps and Sandals. Broken sizes. SALE PRICE .. 2.95

MISSES' SLIPPERS
Patent, Calf, Straps. Regular 3.00 and 3.50.
SALE PRICE
1.98

PUMPS, STRAPS & TIES
In Black Kid. Regular up to 6.00.
SALE PRICE
3.45

Get Our Prices On Quality Rubbers

J. T. Stenson & Son

364 GEORGE ST. PHONE 73

The Examiner

The Peterborough Examiner published each evening by Peterborough Examiner Limited Office, Hunter and Water Sts., Peterborough Ont.

Subscription Rates: 15c per week in city delivered by carrier; $4.60 per year by mail to outside points.

Members: Canadian Press; Audit Bureau of Circulation; Canadian Daily Newspaper Association; Empire Press Union.

PERRY J. GIFFEN, Managing Director.
A. R. KENNEDY, Managing Editor.

PHONES: Editorial 1601 Business Office 1600
Private Branch Exchange to all Departments

WEDNESDAY, JANUARY 20, 1937

Under a Cloud

Following a court hearing in Cobourg, a youth found guilty of forgery, was sentenced to one year in the Reformatory. It was stated that much of the proceeds of two forged notes had gone to finance the purchasing of a Christmas gift for the girl in which the unfortunate youth was most interested.

When it is stated he will be sent to the Reformatory, we take it that means the one in Guelph, and one is moved to wonder whether a sojourn there will be of much benefit.

Those who are at present in the place give little evidence that the process of reformation is working in the way in which it had been anticipated it might.

One might hesitate to say the institution at the moment stands discredited, but in view of events of recent days it is difficult to come to the conclusion that the youth from Cobourg is going to be greatly benefited by his stay there.

Trying to Escape Debt

The city treasurer of Sarnia has been named a deputation of one to represent the City Council on a deputation from the Board of Education headed toward Toronto.

It is considered necessary to build two ten-room schools in Sarnia in order to relieve congestion and provide for future expansion, but the City Council is opposed to doing anything which would increase the tax rate, and it is also opposed to the issuing of debentures. So the trip to Toronto is to find out to what extent the province will assist if the project is undertaken.

Building school houses was always regarded as pretty much a municipal undertaking, and we can think of no good reason why that responsibility has been or should be changed. Trying to get money from the province means taking it from all the people of the province for the benefit of the people of Sarnia, and the benefit of the schools will be for the people of Sarnia and not for the province in general.

One can appreciate the feeling of the City Council which dislikes going into debt, but escaping it by asking the province to go into debt is not at all commendable.

Should Never Be Attempted

The Examiner opens its columns to correspondents who wish to discuss any legitimate question in a reasonable way. That does not mean that the paper always agrees with the views of those who forward contributions, but that is not considered a barrier to publication. It is probably equally true that correspondents and readers in general do not always find it possible to agree with views expressed in the editorial columns of the paper.

There was one letter which suggested the proper way to lower the tax rate in Peterborough would be to cease making payments to the debenture sinking fund for a term of years, and allow taxpayers of the future to again pick up the burden. The total debenture debt of the city is $4,674,836, and against that there is sinking fund provision of $2,025,553.

A sinking fund is started when any debenture issue is sold. The city pays the annual interest on the amount and at the same time puts aside a certain amount each year so that at maturity it will be sufficient to retire the debenture. The city in turn invests the amount placed in the sinking fund and earnings secured in that way become revenue. The sinking fund method is not now in favor in a good many municipalities because it has been found to be an involved system. In its place the serial debenture is now much more in use, and by this method both interest and a share of the principal are paid back each year. The provincial government has also started using this method.

If a municipality were looking for financial trouble all it would have to do would be to cease making provision for its sinking fund. It would be much the same as an instalment buyer deciding to cease paying according to agreement. In the case of the city maturity dates of debentures would arrive and the money to retire the obligation would be there in part only, and apart from that such cessation of provision for sinking fund would bring the municipality into conflict with provisions of the Municipal Act. The Examiner cannot agree with the suggestion that one way to relieve taxation for the purpose of what our correspondent refers to as a "breathing spell" would be by holding back payments to the sinking fund. It would be a clear case of going out looking for trouble.

Speed of Birds in Flight

We noticed an item in a Western Ontario paper recently which told about a car driver going along the road at what he described as a "good clip," but not being able to keep up with a bird which he said was a pigeon. It was flying at a fair height and gaining on him. If the pigeon were going wide open the driver would have found it necessary to disregard any speed limits in order to keep up.

There are, of course, no positive records of the speeds at which various birds will travel, but close observations of a number give the following estimated speed in miles per hour:

Crow	31	Wood Duck	55
Plover	55	Doves	58
Sparrow	89	Pigeons	61
Hawks	135	Blue bill	95
Quail	51	Wild geese	85
Black Duck	51	Canvasback	99

The estimated speeds given are the maximum at which these birds are said to be capable of travelling. Most of the birds can travel faster than the average rate of a car with the exception of the crow, which is rather a slow and easy mover.

When Pants Were Made Over

There was a neat little booklet in the day's mail and it dealt with men's clothing; told what sort of a suit to wear for various functions and even suggested the proper sort of tie and collar. Quite complete.

One section was devoted to the small boys, and from this we quote:

"The time has passed when anything at all will do for the boy. He takes a pride in good, neat-sitting clothing, and feels he is as well dressed as any other boy. That pride in appearance will later influence his general make-up. Start him right and he will acquire that desire to be well dressed, but never let him believe that anything is good enough for a small boy."

Well that may be right enough, but we dare say there are a good many men today who never had any such a start as that. It was not so on the Tenth Concession and it was not so in the village not many miles away. Then it was that the folk used to look at Uncle John and Uncle Sylvester and wonder how long it would be before they would be through wearing their pants, and on occasion things were said to them to try and cause them to believe the garments were beginning to look a little shabby. When the change did come then the small boy had his opportunity, for the garments would be laid upon the kitchen table, and a family conference would decide upon the plan of attack which would yield the greatest return in pants of small dimension for little lads of similar dimension.

Just how this was all worked out we do not know, but the seat of the major trousers generally had to be discarded especially if the senior wearer had been one much given to sitting down. There were brown paper patterns and the small boy for whom the pants were to be fashioned was often called upon to stand still while the preliminaries were being arranged. When male relatives discarded an overcoat the same process was repeated. There was no book of rules as we remember it, but the making of the clothing of one generation subscribe to the lesser girth and general dimension of the younger was as much an art on the Tenth Concession as the bringing into existence of soft soap from the leach.

The beauty of the plan was that no little lad ever had reason to feel depressed because nearly every other lad had raiment of similar origin. The uncle, the older cousin, the father and the grandfather all walked again in the person of the small boys. There were plenty of homes along the Tenth Concession where before a youth ever had a pair of new pants secured for his own benefit he would have to wait until his legs were long and until a pig had been killed.

Securing Scholarships

The Board of Education in London, Ont., discussed at a recent meeting the habit of students who took the last year in collegiate the second time in order to secure sufficiently high marks to qualify for scholarships. Apparently the custom has become so common in a number of schools that the officials can see through it. The claim is that two years are spent in the senior form of the collegiate deliberately in order that the student may be so conversant with the subjects that extremely high marks can be secured, high enough to place the student in line for existing scholarships which will simplify the question of financing higher education.

Dr. K. P. R. Neville, dean of the University of Western Ontario, is convinced there are scholars who are not of the "scholarship type." The making of a great scholar is not in them even if they did by two years of effort secure high marks at senior matriculation. It was not considered likely that the brilliance of their last collegiate year would be reflected in future effort. The matter is not exactly an easy one for the universities to settle. Western had 200 scholarship candidates this year, Queen's another 200 and Toronto University at least 400.

Educationists now believe the habit is not a good one and they seek to discourage it for this reason: The scholar who takes two years to cover the work which is prescribed for one year in order to make a high mark cannot keep on doing that when he enters university. The claim is he is actually entering university on a mistaken idea, and his high mark is not an actual indication of what he can do in any one given year, and therefore not a correct index of his ability. The movement against the two-year scholarship route has not yet reached the point where a ban will be placed against it, but it is moving in that direction.

NOTE AND COMMENT

The main estimates introduced at Ottawa have a very familiar appearance. There is still no sign of Peterborough's new public building.

Proponents of Sunday baseball for Toronto are still pressing the point but they will probably find themselves called out for batting out of order.

The 25,000,000th Ford car was completed the other day. It would be interesting to learn the total mileage of its 24,999,999 predecessors.

Sir William Mulock who begins his 94th year on Tuesday has no time to grow old. He has too many things to keep him busy.

Holland has shipped six million eggs into Germany within recent weeks. So that's were the Nazis are getting their shells.

The debate on the address in reply to the Speech from the throne at Ottawa wound up in six hours, and the verdict of the country will be that that was quite long enough.

It is said that a large shipment of tobacco was sent to the Guelph reformatory as a peace offering. Surely this cannot be looked upon as a reward for good conduct.

Orillia is preparing to erect two strings of colored lights in the business section. Hitherto the only illumination of that kind has come from the colored bottles in the drug store window.

The Government proposes to spend $197,000 to pay the expenses of Canada's delegation to the Coronation. They might as well have made it a round $200,000 leaving the boys a little margin for tipping.

That English brewer who made provision in his will for furnishing a 36-gallon barrel of "good ale for consumption by such persons as should attend my burial" wanted to make sure he would have a quorum at his funeral.

Dr. C. J. Veniot, Liberal member for Gloucester says direct relief saps morale and subsidizes idleness. That may be true but when human beings have no income and need food and clothing and fuel to keep them warm, what is the answer?

Attorney-General Roebuck is reported to have announced his intention of making a four-hour speech in the Legislature and to have insisted that all members of his party should be in the House when it is delivered. That is cracking down with a vengeance.

Canada's estimates are up $17,000,000 with defence and aviation expenditures accounting for the bulk of the increase. Greater spending means no chance of tax relief but the Dominion's estimates for defence are very modest compared with those of other countries.

Twenty-six prisoners escaped from Guelph, instead of 100 as at first reported, and the damage amounts to $25,000 instead of $100,000, the figure first sent out. If our debts and obligations would only shrink as first reports generally do we would all be solvent in a short time.

From Brantford comes the report: "The Cockshutt Plow Co. whistle blew at 7 a.m. for the first time in many years. It meant a resumption of activity of full-time production—the first since the depression broke in 1929." The purpose of this column is to express opinions and make comments on events, but in this case that whistle in Brantford told its own story so well that there is nothing more to be said.

TOO FAST

(By A. R. K.)

Howard Hughes drove his plane across the continent in seven hours and thirty minutes—News Item.

¶ That's travelling fast quite well I know, but I would rather go more slow, for there's so much to see; I'd rather use my pink sedan, and jog along in that old can, take two months, even three.

¶ Not any day would I go far, I'd deal quite gentle with my car, for it is getting old; I'd like to stop upon a hill, at evening when the day was still, and sky was touched with gold.

¶ I'd stop too in the afternoon, if I found out some little room, where they served pots of tea; I'd halt at hamlets here and there, see how the village folk might fare, I'd rest beneath a tree.

¶ I might stop in some city too, though hours I'd spend would be quite few, I'd watch the busy men; my pink sedan would take me soon, to where there's lots of space and room, I'd find some pleasant glen.

¶ When I got home then I could talk, and illustrate with bits of chalk, I'd chatter fast and keen; I'd tell the folk some useful stuff, of kindly men and some more rough, and all the things I'd seen.

¶ If I flew through the air like that, I'd have to hang tight to my hat, I'd fear that we might fall; and then perhaps I might be sick, the trip would be so fast and quick—I couldn't see at all.

Before the King Left the Throne

London Times, December 10

FIRST and foremost, then, let there be no misunderstanding about the character of the objection to such a marriage as the King has been understood to contemplate. It has been diligently put about in other countries, and repeated here, that the root of it lies in some old-fashion conventional dislike of the marriage of the King with a "commoner," or with an American. Nothing could possibly be further from the truth. If His Majesty had been fortunate, like two of his brothers, in winning the affections of one of his subjects, then the whole nation would have shared in his happiness. There are also many daughters of America whom he might have married with similar approval and rejoicing. It would have been an innovation, but by no means an unwelcome innovation, in the history of the Royal House, which is under no obligation in these days to look for a bride in what is described across the Atlantic as some "hand-picked princess." The one objection, and it is an overwhelming objection, to the marriage which His Majesty is believed to have projected is that the lady in question has already two former husbands living, from whom in succession she has obtained a divorce, on the last occasion at a recent date and in circumstances which are matters of fairly common knowledge. That is a formidable objection, as many will think—but for reasons which no doubt are not universally regarded as convincing—in the case of any man. It is an overwhelming objection in the case of the Sovereign, if only because it would scandalize a very large proportion of the nation and Empire and therefore do infinite harm to the whole institution of the British Monarchy.

This view is not weakened by the suggestion, which has been the subject of some confused comment in the foreign Press and has even been misleadingly echoed here, that the King may take a wife who will not be a Queen. What is true is that a reigning Queen may take a husband who will not be King. The Prince Consort was no more than prince and consort because his wife was the Sovereign. But a British King is bound by no such rule as has made the morganatic marriage a Continental institution. Abroad is has been necessary because the monarch's choice has been constitutionally limited to certain princely or Royal families. It is precisely because the King of England has been as free as the law of the realm can make him to choose his wife irrespective of rank or nationality that no such device is or has been necessary or possible in this country. It would require legislation to invent it. Those who have propounded this facile plan as a means of escape from certain difficulities, which have not yet been admitted and may never be encountered, will find that it collapses at once under serious scrutiny. The law as it stands forbids no woman of the Protestant faith to share the Sovereign's life as his Queen. If Parliament were asked to intervene, the strict legislative aim could only be, not to confer some special status upon the lady whom the Sovereign desired to marry, but to prevent her from becoming the Queen and to bar her children from succession. On what grounds is this to be advanced and upheld in the British Parliament, and, as the Statute of Westminster presumably requires, in all the Parliaments of the Empire? In the present case certainly not on the grounds that the wife-to-be is a commoner or that she is an American. In short, the objections to the marriage which rumour has so freely projected are not legal at all and cannot be met by amendment of the law. Nor indeed can they be met in any way. Considerations of what is due to the dignity of the Crown, to its detachment from all controversy, above all of a personal kind, and to the power of its example throughout the Empire, are allowed and must be allowed to decide the King's choice of a Queen. None disputes it, and the argument for a wife who would not be Queen admits it. But neither could these considerations be other than decisive with His Majesty and with his subjects in determining the effects of his marriage what ever form it might take. Either the innovation of a morganatic marriage under the British Constitution must be unnecessary, or it must be condemned for the very reasons which make it expedient.

THE OLD MILLS.

(Bowmanville Statesman)

THE STORY now running in three instalments in The Statesman, telling of the romantic history of the Hampton Mills, brings to mind the important part that such institutions played in the life of a community, and especially a Canadian community. Most Ontario towns and villages had their origin in a grist mill. In earlier days, before even Bowmanville existed the centre of civilization was Port Hope, or Smith's Creek as it was then known. Its central attraction was its grist mill, to which farmers walked sometimes 30 and 35 miles to have their grain ground into flour. Bowmanville really started when the original mill on the Vanstone site was erected, and later came the stores, the churches, the schools and the streets. The same thing may be said of Hampton, Tyrone and Orono and many other towns and villages.

It is well therefore that histories of these institutions be preserved, because these are verily authentic records of the early life of the community. The fascinating tale being unfolded by Dr. J. H. Elliott, Toronto, for Statesman readers is really the founding of the village of Hampton, the centre of Darlington Township activities. Possibly Dr. Elliott, who is an inveterate historian, realizes the service he is rendering the community of Hampton by this history, and the whole community owes him a debt of gratitude for his services. It is to be hoped, before the last links with the past leave this world for another, some effort will be made to secure histories of the great institutions which have played so important a part in the upbuilding of other communities in this district.

A BOY SCOUT ACT

"Would you please give my husband his medicine before you go. He usually makes such a fuss about taking it."—Humorist.

Weeds, Wind and Fishing.

Why Change the Pickerel Season?

EDITOR Examiner:

Sir: As I am interested in any news appertainning to fishing, after reading resolutions to be placed before Parliament by the Peterborough Game and Fish Protection Association was surprised to see one regarding close season for pickerel. It was mentioned that there was an open season for pickerel for 10 months. Evidently the sponsor of the resolution did not live in the Kawartha or Trent district, as we have laws already passed by government that it is illegal to fish through ice in that district, therefore cutting off at least four months ice season and a further two months close season. I understand the feeling of most fishermen with regard to last season, but did they ever reason why the season was so poor or stop to think that the fishing was not up to the mark all over the district?

Now I would like to place my views before them. Take the conditions of the weather in the first place. Very little rain fell, causing low levels of water in the lakes, making the water stagnant, allowing the weed flower to permeate the waters. Weeds flourished amazingly allowing a good hiding place for the fish, making it easy for the pickerel, lunge and bass to catch all the feed (small fish) that they needed, making the fish sluggish and lazy. All the fish that I caught were fat and in most cases were loaded with small fish.

Secondly—most unfortunately the week-ends were windy, causing the weeds to drift, making trolling almost impossible. Sometimes we would get two or three days calm weather and then there would be plenty of fish caught. Unfortunately these spells happened in the middle of the week.

I would suggest instead of making further curtailment of the open season for pickerel, more pickerel be put in the lakes and keep what season we have.

I might state that the residents (farmers) especially living around the fishing waters cannot get any fish because most of the season they have to work, but in October time can be spared and it seems to me that these residents are entitled to some consideration. Very few fish are caught after October 15 and only by casting from shore, such a few indeed that I cannot see why we of the Protective Association should be so selfish as to stop these men whose heritage of catching a few fish on their shores is undoubtedly their right.

We must remember also that we have natural poachers, the Merganser duck who clean out more fish in one day than can be caught in one week (if those fish were allowed to grow).

Yours Truly
R. S. HANCOCK

Bewdley, Jan. 19.

The Flood Problem Again.

(From the Brant ford Expositor.)

ONCE AGAIN the people of Ontario have had a very impressive lesson of the danger of allowing conditions to prevail that promote floods whenever there is a break-up of certain streams and rivers. This time Port Hope is the sufferer, after a very unpleasant and disastrous experience last spring of the same kind. The Ganaraska river, swollen by the recent heavy rains, broke bounds and, according to the news report, "inundated the town, paralyzed business, drowned out factory operations, and gave school children a holiday. For fifteen hours the raging river held the town in its grip and then called a halt in its drive of damage and destruction." That is a discouraging experience for the citizens of Port Hope to undergo for the second time within a year. It is impossible to imagine the inconvenience, distress and even suffering caused by such a rush of water through the town. It surged through the streets, roared against houses, filled basements, swept over bridges and deposited filth everywhere.

This disastrous flood does not merely concern the residents of Fort Hope and the immediate vicinity, but it is a salutary lesson to the people of the Province that, unless they make provision for regulating the flow of water in the various streams and rivers, catastrophes of this sort are sure to happen. They are caused in the first place by the total destruction of forests. This was followed by the clearing of swamps and the digging of ditches everywhere to facilitate the speedy drainage of water from the land. The consequence is that there are few of these areas left for the retention of moisture, which is sorely needed during the summer months. In the olden days when the swamps and valleys retained abundant supplies of water, and there was slow drainage the rains soaked deeply into the soil and nourished growth even in dry seasons.

At the present time in the very finest agricultural sections of the Province complaint is made that wells of great depth that have hitherto never been known to go dry are beginning to fail when drouth appears. There is only one remedy, and that is adequate reforestation on scientific plans. How many more lessons are needed before the Provincial legislators will take the necessary measures to provide for the planting of trees wherever possible throughout the Province, and the construction of works necessary to retain moisture? Every pressure should be brought to bear upon the Legislature to undertake a scheme of reforestation under the direction of competent engineers. Further neglect will simply mean greater destruction of property, failure of crops, and the impoverishment of a rich agricultural soil.

What The Tourists Expect.

(By F. T. Pattison, Collector of Customs at Fort Erie, Ont.)

THE successful handling of a large volume of tourist traffic is, of course, a matter that requires close attention and serious consideration. At the same time, unusual incidents occur during the daily routine to relieve any monotony.

Many tourists entering at Fort Erie have a sketchy and meagre knowledge of the geography of Canada, and their inquiries very often appear to be the result of an active imagination. For instance: An officer is busily engaged with the flow of automobiles before him, making the necessary inquiries of each person to determine what procedure he shall outline to be followed, when someone from the rear seat of the automobile says, in response to inquiry as to the length of time it is intended to remain in Canada, "Oh, we are only coming to see the quints. We will be back in plenty of time for dinner." The time is approximately two p.m.

At 11 a.m., on one occasion, three boys of the "teen" age, equipped with fishing rods and a light lunch, informed the officers they were just going up to North Bay for some Canadian trout. In response to further inquiry, they stated they would not be in Canada more than a short time, as they had to be back to play football that afternoon in a nearby United States city.

There was a lady tourist from the state of Alabama applying for a permit, who, in response to the officer's question if the car was equipped with radio or heater, replied that if a heater was needed in this country at this time of the year—September—she would go no further, but would hurry back to Alabama.

A native of the state of Kansas naively stated he had been spending a few days in Buffalo, N. Y., and, "learning that Canada was just across the way," thought he would run over to Montreal for the afternoon.

During the month of August a young man from a not far-distant United States city requested a permit to enter. Not little attention was attracted to his equipment, which consisted of heavy woolen socks, shoepacks, mackinaw jackets and sundry other articles of sturdy clothing usually to be found in lumber camps.

Taking no exception to any of these articles, the officer advised the young man that the regulations did not permit him to bring into Canada the large western type, 45-calibre revolver contained in his duffle bag. However, the young man would not contemplate a trip into Canada without the protection of this gun, and it was only after repeated assurance of his safety that he hesitantly decided to brave the dangers from wild bear and moose, pictured to him by his friends, to be encountered in Canada.

THE COUPON SIPPER

(Windsor Star)

From Montreal comes the story that some German debtors are paying their bond interest with Rhine wine. The coupon clipper gives way to the coupon sipper.

Hard to Believe How Time Flies

JANUARY 20

1907 St. Peter's congregation will proceed with the building of a new church, probably in the south end of the city.

R. J. Kidd is elected superintendent of the Sunday School of Charlotte St. Methodist Church.

W. A. G. Hardy, general organizer of the C. M. B. A. is here to put on a campaign for more members for the local branch.

Rev. J. G. Potter preaches special sermon to the members of the city council at St. Andrew's Church.

Customs receipts here for the first eighteen days of January total $22,000.

James Garrow returns from Keewatin where he has been installing a hydraulic power plant built by the William Hamilton Company for the Lake of the Woods Milling Company.

1917 Joseph Wearing is elected superintendent of the Sunday School of Murray St. Baptist Church.

A special committee of the Playgrounds Association is discussing the question of civic swimming beaches.

Norman Crowe, son of J. A. Crowe, R. R. 4, Lakefield, has won a scholarship at O. A. C. Guelph for growing the best acre of mangels.

The 74th Battery, C. F. A., is seeking fifty recruits in Peterborough.

Geo. A. Gillespie is re-elected president of the Peterborough Industrial Fair Board.

1927 Bank clearings for Peterborough last year totalled $41,685,282, the highest since 1920. H. S. Martin is elected chairman of the Clearing House.

Members of the Peterborough Ski and Snow Shoe Club hold a theatre party at the Capitol and Regent theatres.

Bolton S. Armstrong, formerly of Peterborough has been appointed a member of the Board of Trustees of the Cincinnati Southern Railroad.

Frank G. J. McDonough of Toronto is the guest speaker at the meeting of Peterborough Knights of Columbus.

Mrs. H. C. Edwards is chosen president of the Local Council of Women.

To The Editor

THINKING OF YOUTH

Editor Examiner:

Sir: I wish to compliment Chas. Shaw the newly elected member of the Board of Education on his attitude toward the welfare and future of the youth of this city in his reference recently toward closing places of temptation which are undermining those higher ideals of life. Peterborough has a splendid youth, and we cannot vision the future of all youth, but we do know by closing the doors of temptation we would assist them very much in realizing their possibilities and talents to the things that worthwhile attaining. The future of this city will pass into the hands of the youth of today. Let us fully appreciate the value of our splendid youth.

THOS. H. SARGENT

Peterborough, Ont.

APPROVES

Editor Examiner:

Sir: I wish to congratulate our city council who on the motion of Alderman Gordon decided to tender Senator Failis, the farmer's wife, a civic reception.

I would suggest that this be made a big affair and that Mrs. Morris and Mrs. Mills be instructed to send invitations to Senator Wilson, Agnes McPhail, M.P., and Mrs. Black, M. P. This would unite a sisterhood of the female members at Ottawa and make history for our city.

W. H. MERRILL.

216 McDonnel St.

TO YOU

You will come seeking, darling,
But I shall have gone before;
E'en my footsteps on the path
With grass will be covered o'er.

You will look in the garden, darling,
For among the roses fair,
I once loved to linger;
You'll hope to find me there.

You will call my name so softly,
But the answer you will hear
Will be the old oak sighing,
"You seek. She is not here."

You will stand to look once more
With your hand upon the gate,
You'll sigh, your tears will fall,
To know I could not wait.

You will pass out and onward
On the road you've trod before,
You must take up the burden
And seek for me no more.

One day you'll weary of longing,
Your step will be less brave,
My outstretched hand you'll grasp,
And step across the grave.

R. M.

SILVIKRIN
(Advanced by Sir Frederick Hopkins, Nobel Prize Winner)
Really DOES Grow Hair
Full Information at
ELLIOTT'S DRUG STORE

MARKET QUOTATIONS

Quotations Complete To Closing Time

Toronto Mining

Leeming and Leeming

	High	Low	Close
Acme Oil	14	13⅜	14
Afton	7¾	7½	7¾
Ajax Oil	49⅝	..	..
Aldermac	170	157	167
Anglo Huron	660	660	660
Arntfield	88-90		
Ashley	10	9½	10
Bagamac	6⅞	6⅛	6⅞
Bankfield	160	150	157
Base Metals	29½	28	29
Bidgood	156	153	155
Beattie	145	140	144
Big Missouri	63	62	63
Bobjo	23	21	22
Bralorne	895	875	895
Buffalo Ank	11⅞	..	..
Can. Malart	200	185	199
Carib G.Q.	170	..	..
Castle Treth	152	149	152
Cent. Manitoba	20	18	18¼
Central Patricia	440	430	435
Chem. Research	127	..	..
Chromium	135	130	132
Chibougamau	232	230	232
Dalhousie Oil	210	..	..
Dome Mines	49½	49	49
Eldorado	256	253	255
Falconbridge	11¼-½		..
God's Lake	96	93	93
Goldale	45	44	45
Goodfish	12½s	..	..
Graham Bousq.	20-21		
Granada	33	28	32
Green Stabell	40	39	44
Gunnar	117	113	114
Hard Rock	300	285	300
Hollinger	15¼	15⅛	15⅛
Howey	63	61	61
Hudson Bay	34½	34	34½
J-M. Cons.	44	44	44
Kirk. Hudson	205	200	200
Kirk. Lake	130	125	130
Kirk. Townsite	32	30	32
Lakeshore	57⅛	56⅝	57⅛
Lamaque Con.	17	16	16
Lebel Oro	23½	22½	23
Laguna	93	91	93
Lapa-Cad.	130	124	128
Little Long L.	815	750	790
Macassa	785	775	785
Man. & East	12	11	11
McIntyre	40⅞	40⅝	40⅞
McKenzie R. L.	202	192	195
McMillan	19	18	18
McWatters	110	108	108
Mining Corp.	370	365	370
Moneta	168	165	165
MacLeod	430	410	425
Nipissing	325	320	320
Noranda	77½	77	77¼
O'Brien	990	950	990
Omega	92	86	87
Pamour	385	380	380
Parkhill	22	..	..
Paymaster	137	130	134
Pend Oreille	370	355	355
Perron	235	220	231
Pickle Crow	855	845	850
Pioneer B.C.	650	..	..
Premier	435	430	430
Read Authier	575	560	560
Red Lake G S	130	126	127
Reno	123	121	121
Mobb Mont	10½	....	....
St Anthony	29	26	29
San Antonio	230	230	230
Sherritt Gordon	330	310	325
Siscoe	665	640	640
Stadacona	129	120	129
Sudbury Basin	610	610	610
Sullivan Cons	220	215	218
Sylvanite	415	410	410
Sladen	215	195	210
Tech Hughes	560	550	560
Toburn	435	430	435
Towagamac	160	150	150
Ventures	299	291	299
Waite Amulet	355	335	355
Wright Harg	800	785	785
Shawkey	82	80	81

Toronto Stocks

Biggar & Crawford

	High	Low	Close
Abitibi	9¼	9	9
Con Bake	20½	20¼	20¼
Br Am Oil	25	24⅝	25
Beauharnois	7½	7¼	7½
Can Bread Co	8½	8¼	8½
Bldg Prods	65-65		....
Bell Tel	160¼	160	160
Burt F N	43½-44½		....
Brazilian	21¼	21	21¼
Brew & Dists	8¼	8⅛	8¼
Brew Corp	18½	18	18½
BC Pwr 'A'	38½	38½	38½
Can Bud	9¼-9½		....
Can Cem	16⅝	16¼	16½
C P R	16¼	15c	15⅞
Honey Dew	60-75		
Can Dredge	45	44½	44½
Can Car & F	18⅝	18½	18⅝
Can Canners	9	9	9
Can Oil	17⅝	18½	17⅝
Can Malt	36	35½	36
Cockshutt	16⅝	16	16⅝
Dom Bridge	55¼	55	55
Dist Seagram	26⅝	26½	26⅝
Dom Stores	10⅞	10⅝	10⅞
Fanny Farmer	23	23	23
Ford 'A'	27½	26¼	27¼
C G E	206-208		
Can Gypsum	16⅝	15⅞	16½
Cons Gas	204	204	204
Gen Steel W	16	15	15⅝
Ham Bridge	15½	15½	15½
Walk G & W	47¼	47¼	47¼
Wk G & W Prfd	19⅝	19⅝	19⅝
Int Nickel	63⅝	63¼	63⅝
Int Util A	19	18½	18½
Int Util B	2⅝	2¼	2¼
Ind Alcohol	7⅛	7	7⅛
Imp Oil	21⅞	21⅝	21⅝
Imp Tobacco	14¼	14¼	14¼
Con Smelt	78	76½	77½
Laura S	74-75		....
Loblaw A	24	24	24
Mont L H and P	36	36	36
McC Frontenac	13⅞	13⅞	13⅞
Massey Harris	7	9	9
Massey Harris pfd.	62	61½	62
Page Hersey	100	99⅞	99⅞
Pressed Metals	34½	34½	34½
Rogers Maj	8¼	8⅛	8¼
Shawinigan	31	31	31
Stand Paving	9	8	8
C Vinegar	19¼	19¼	19¼
Wineries	3⅜	3⅜	3⅜
Walker Brew	2⅝	2⅝	2⅝
Westons Ltd	18	18	18
Steel of Can	83	82	83

New York Stocks

Biggar & Crawford

	High	Low	Close
Atchison	75⅝	74⅞	75⅝
Amer Can	115½	114½	115½
Amer Smelt	94⅞	....	....
Am Rad & S S	26	25½	26
Am and For Pow	12⅞	12½	12½
Amer Tel & Tel	183⅝	182⅝	182⅝
Amer Roll Mills	35	34⅝	35
Anaconda Cop	54⅝	53⅝	54⅝
Balt & Ohio	23⅝	23¼	23⅝
Bordens	27½	27¼	27½
Byers A M	32⅝	32½	32½
Bendix Avn	27¼	27⅛	27¼
Beth Steel	77⅝	76½	77⅝
Briggs	56½	56¼	56¼
Canada Dry	31½	31¼	31½
Can Pacific	16¼	15⅞	16
Case J I	164	161	164
Chrysler	124¼	121⅛	124
Columbus Gas	18⅝	....	....
Cons Gas	46¼	46¼	46½
Com Solvents	20¼	19¼	20¼
Dupont	180	178½	179⅝
Erie	15⅝	15¼	15⅝
Elect Auto L	41½	41¼	41½
Freeport Texas	29⅝	....	....
Gen Electric	61⅝	60⅝	61⅝
Gen Food Prods	42⅞	42⅝	42⅞
Gen Motors	68	66	67¼
Gillette Saf Raz	18⅝	17⅝	18
Goodyear	33⅝	32⅞	33½
Houston Oil	17¼	16⅝	17¼
Hudson Motors	21¼	20½	21¼
Int Harvester	108¼	....	....
Inter. Nickel	63⅞	63½	63⅞
Inter. Tel. & Tel.	13½	....	....
Liquid Carb.	50¼	49½	49½
Mont. Ward	57⅝	57¼	57⅝
Mack Truck	48¼	48	48¼
N.Y. Central	44⅛	43½	43⅝
Nat. Distillers	28⅝	28¼	28⅝
Pack. Motors	11⅛	....	....
Penn. Ry.	42⅞	42⅝	42⅞
Radio Corp.	12½	12¼	12¼
Sears Roebuck	86¼	....	....
Simmons Bed Co.	51⅝	50	51⅝
Standard Brands	16¼	15⅞	16⅛
Std. Gas & Elect.	12½	12¼	12½
Std. Oil of N.J.	69¼	69	69¼
Soconyy Vac.	17	16⅝	16⅞
Studebaker	16⅝	15⅞	16½
Stewart-Warn.	19⅞	19⅝	19⅞
South. Pacific	49⅝	48⅝	49½
Texas Corp.	52⅝	52¼	52⅝
Timken Roll. B.	71⅞	71⅝	71⅞
Tex. Gulf Sulph.	40	....	....
Union Pacific	131⅝	130⅝	130⅝
Union Carb.	104⅝	104½	104⅝
United Corp.	7⅝	7½	7⅝
U. S. Rubber	53⅞	52½	53⅞
U. S. Steel	86⅝	84	86
Vanadium Corp.	32	31¼	31⅝
Westinghouse	158⅝	153½	158⅝
Warner Bros.	17⅞	17½	17⅞
Yellow Cab	29¼	27⅝	29¼
Woolworth	65⅝	64⅝	64⅝

LOOK!

Gigantic Sale of Cotton Bags

ALL CLEAN, NONE SOILED

The Bag With 1001 Uses

Limited Supply

Peterborough Metal & Waste Co.

385 BETHUNE ST.

NORWOOD TEAM BEATS MAYFAIRS

Smart Exhibition Game Is Played On The Rink At Norwood

Norwood defeated Mayfairs, 4-2, in a smart exhibition game Tuesday evening in the Norwood arena. The homesters scored one in the first while blanking the visitors and got three to one in the second. Mayfairs tried hard and tallied a marker in the third. Hagerman's penalty shot missed. The pick of the visitors were Cournyea, Hill, Mowry and Vitarelli. Both goalies made some fine saves. The Hagerman-Rogers-Jones line shone for Norwood, with the defence also strong. A free-for-all threatened in the third with fans and players mixing but peace was restored shortly.

The teams:

Mayfairs—Goal, Currie; defence, Gardner, Vitarelli; centre, Mowry; wings, Hill, O'Leary; alternates, Meyette, Cournyea, Field.

Norwood— Goal, Davidson; defence, Webb, L. Rogers; centre, Hagerman; wings, Jones, N. Rogers; alternates, Puffer, E. Godin, H. Godin, Voyer.

Referee—S. Innis.

Summary—

First Period.

Norwood—Hagerman 4.00

Penalty—Field.

Second Period.

Norwood—Hagerman 2.00

Norwood—L. Rogers 5.00

Norwood—L. Rogers 6.00

Mayfairs—Mowry (Gardner) .. 8.00

Penalties—Vitarelli, Cournyea.

Third Period.

Mayfairs—Cournyea 6.00

Penalties—Field, Rogers, Vitarelli.

Grain Quotations

Leeming and Leeming.

WINNIPEG WHEAT.

	May	July	Oct.
High	123⅞	119⅝	110¼
Low	121¼	117½	108
Close	122	118¼	108

CHICAGO WHEAT.

	May	July	Sept.
High	131⅞	115	111
Low	129½	112⅞	109
Close	130¼	114	110¼

FREE for ASTHMA and CHRONIC BRONCHITIS

TEMPLETON'S RAZ-MAH Capsules stop wheezing, choking, gasping; make breathing easy; enable you to work and sleep in comfort. Safe relief, quickly.

Prove RAZ-MAH in your own case: Buy a 50c or $1 box from your druggist; or, for free trial, write TEMPLETONS LIMITED, 56 Colborne Street, Toronto, 2, Ontario.

Cheese Quotes Produce and Livestock

WINNIPEG GRAIN.

WINNIPEG, Jan. 20. — A last-minute pick-up in foreign demand for wheat failed to halt early and late slumps in futures prices on the Winnipeg Grain Exchange yesterday. The close was 2¼-1⅝ cents lower. May was under heavy pressure as burdensome selling from outside interests entered the market.

A pre-closing rush to buy wheat for export brought the day's sales for movement abroad to 500,000 bushels. The belated support served only to lift values fractionally from the day's lows.

Pronounced weakness at Liverpool where the close was off 1⅛d. prompted much of the selling. Accelerating the recession were sharp setbacks at Chicago and other markets.

Reports quantities of Argentine wheat afloat to Europe was being resold before it reached its destination had much to do with the general downward trend in all markets.

Spreads showed little change in the cash-grains sections. Coarse grains prices eased with wheat.

Futures:

Wheat—	Open	High	Low	Close	Prev. Close
May	123⅝	123¾	121⅝	122½	124⅝
July	119⅝	120	117⅞	118¼	120⅝
Oct.	109⅝	110	108	108½	110½
Oats—					
May	55⅝	55⅝	54⅝	54⅞	56½
July	52⅝	52½	51⅞	52¼	52½

ONTARIO GRAIN.

Approximate prices track shipping point:

Wheat $1.24 to $1.28, oats 52c to 54c, barley 76c to 77c, corn 71c to 73c, rye $1.00 to $1.04, buckwheat 75c to 80c, malting barley 99c to $1.03, milling oats 54c to 55c.

MONTREAL LIVESTOCK

Cattle prices eased 25 cents yesterday on Montreal Livestock Markets, while hogs and calves held steady. There were not enough [illegible] to make a market.

Receipts.—Cattle, 188; calves, 1[illegible], sheep, 9; hogs, 813.

Medium cows made $3.25 to $3.50, common butchers, $2.50 to $3, canners and cutters, $1.75 to $2.25, bologna bulls, $2.75 to $3.50.

Medium good veals brought 9.50, fair to medium, $8 to $9; common light, $7; grassers, $3.50 to $4.50.

Bacon hogs, fed and watered, made 8.50. Selects drew $1 premium with off grades taking the usual cuts. Sows were $6.25 to $7.

BUFFALO LIVESTOCK

Hogs, 700; rather slow; weak to 10 cents under Monday; good and choice, 190 to 220 lbs., $10.85; 165 lbs., $10.65; somewhat plain, 135 lbs., $9.75; trucked in, $10.50 to $10.75; packing sows, $9.50 to $9.75; rough heavies, $9.25 down.

Cattle, 100; holdovers, 100; cows and bulls unchanged; low cutter and cutter cows, 3.75 to $4.75; fleshy offerings to $5.50; common light-weight bulls, $5 to $5.50.

Calves, 50; vealers, draggy; weak to lower; good to choice, firmly held to $13.

Sheep, 300; lambs unchanged; good to choice ewes and wethers, 90 lbs. down, $10.75; medium and mixed, $9.50 to $10.25.

MONTREAL PRODUCE

Prices held about even on Montreal Open Produce Markets yesterday, with butter a little steadier.

Graded egg shipments in carlots or less were quoted at 26c a dozen for Grade A-large; 23c for A-medium, and 21c for A-pullets. Receipts: 1,666 cases.

Butter was quoted at 25¾c to 26c per pound for carlots or less of No. 1, while lots to retailers were 27c for solids and 27½c for prints. Receipts: Nil.

Cheese was quoted at 13c to 13¼c for Ontarios, while Quebecs were unquoted. Receipts: Nil.

Potatoes—P.E.I. Mountains, 90's, $1.90; N.B. Mountains, 80's, $1.45; Quebec Mountains, 80's, $1.36.

TORONTO POULTRY

TORONTO, Jan. 20 — (C.P.). — Wholesale prices on dressed poultry supplied by the United Farmers Co-operative Co. to-day were: Chickens over 5 lb., milk-fed, 17c; selects, 15c; 4½ to 5 lb, milk-fed, 16c; selects, 14c; under 4½ lb., milk-fed, 15c; selects, 13c. Hens, over 5 lb., 14c; 4½ to 5 lb., 13c; 3½ to 4 lb., 10c; 3 to 3½ lb., 9c; old roosters, 9c. Ducks over 5 lb., 15c; 4 to 5 lb, 14c.

CAMPBELLFORD HOGS

CAMPBELLFORD, Jan. 20. — Prices on the local produce market eased off from last week, with prices generally weakening. Hogs were down 25c, going at $8 f.o.b., and $10.90 for rail grades. Two car loads including some hogs at $5, were shipped to Peterborough. One car of cattle for Montreal brought prices ranging from $1 to $3.50. Steers brought $5, bulls, $2 to $2.50, and calves $5 to $9.

TORONTO CHEESE

TORONTO, Jan. 20 — (C.P.). — Wholesale prices on the Toronto Cheese Market were unchanged today with dealers buying large, colored, paraffined and government grades at 13⅛ cents.

Wholesalers offered cheese to retailers at the following prices: New —Large, 14½c; twins, 14¾c; triplets, 15. Old—Large, 19c; twins, 19¼c; triplets, 19½c. Medium, 18; twins, 18¼c; triplets, 18½c.

TORONTO PRODUCE

TORONTO, Jan. 20 — (C.P.). — Wholesale prices (United Farmers' Co-operative Co.) for Toronto delivery to-day were:

Eggs—Grade A-large, dozen, 21c; Grade A-medium, 20c; pullets, 18c; Grade B, 18c; Grade C, 17c. Churning Cream—No. 1 lb., 27c; No. 2 lb., 25c. Butter—No. 1 solids, lb., 26c; No. 2 solids, 25c. Potatoes, bag, f.o.b., at shipping point: Ontario $1.50; New Brunswick, $1.75; P.E.I. $2.00. Mill feed: Bran, 37; shorts, 38; middlings, 39.

FRUITS AND VEGETABLES.

TORONTO, Jan. 20 — (C.P.). — Wholesale prices on fruit and vegetables supplied at Toronto by White and Co. were unchanged today with the exception of California Navel oranges, $4.50 to $4.75.

MONTREAL POULTRY

MONTREAL, Jan. 20—(C.P.). — Poultry prices per lb.—Grade "A" milkfed chickens, six pounds up, 23 to 25c; "B" 20 to 21c. Grade "A" selects, six pounds up, "A," 20 to 21c; "B," 18 to 19c; "," 15 to 16c. Fowls, five pounds up, "A," 19 to 20c; "B," 16 to 17c; grade "A" turkeys, select weights, 22 to 24c. Poultry prices nominal.

HOG PRICES

TORONTO, Jan. 20 — (C.P.). — Barrie and Brantford reported lower bacon hog prices to-day, while Peterborough noted gains and other markets were steady. Dressed weights were 50 cents down at Barrie and liveweights off 15 cents at Brantford. Live-weights added 10 cents and dressed-weights 50 cents at the Eastern Ontario city.

Live-weights: Brantford, $8; London, $7.75; Hull, $8; Peterborough, $7.85; Stratford, $7.90; Chatham, $8.

Dressed-weights: Barrie, $10.50; Kitchener, $10.50; London, $10.35; Hull, $11.10; Peterborough, $10.90; Stratford, $10.55; Chatham, $10.66.

TORONTO LIVESTOCK

TORONTO, Jan. 20 — (C.P.). — An easier tone was noted on the calf division of the Toronto Livestock Market to-day, vealers selling 50 cents to $1 lower. Cattle was slow and prices steady. Sheep and lambs moved around previous levels. The hog market was unsettled by early afternoon. Cattle holdover from Tuesday was 400 head.

Receipts reported by the Dominion Livestock Branch were: Cattle, 370; calves, 180; hogs, 920; sheep and lambs, 420.

Good butcher steers brought $5.50 to $5.75. Good heifers sold from $5.40 to $5.60. Butcher cows were from $2.75 to $4. A few good bulls traded at $3.85 to $4.25, and bolognas from $3.50 to 3.75. Fed calves ranged from $5.50 to $7.50.

Calves made a general top of $10.50, with a few sales up to $11. Common vealers sold down to $5.

Indications pointed to a steady close on the hog market. Previous close for off truck bacons was $8.15 to $8.25.

Good ewe and wether lambs were priced at $10.50 with other grades from $8 to $10. Sheep brought $2.50 to $3.50 —t, and some good light ewes, $5.75.

BOTH PLEADED GUILTY, ARE SENT TO PRISON

(Continued from Page 1.)

the Carson store on the pretext of buying cigarette papers which the storekeeper did not have on hand. As McClennan turned to leave the store, his companion Druce, wearing a dirty handkerchief to mask his face, entered. He was carrying a .45 automatic and pointing it at Carson he ordered the storekeeper to "stick 'em up."

When Carson failed to comply with the command and reached for a can of goods from the shelf to hurl at the pair of gunmen, Druce opened fire, and Carson was floored in a crumped heap. He spent almost five weeks in hospital as a result of the wounds he received.

Guns used by the pair, the chief said, were obtained by Druce from his grandfather.

Referring to Druce's record, the Police Chief said he had no previous convictions, though as a lad he had been cautioned by the Chief in connection with petty thefts in which he was suspected of being involved. Charged with an offence of a serious nature against a girl of fourteen years in more recent years, he was acquitted.

At the time of his recent arrest the Chief told a reporter Druce was employed at the C.G.E. plant contrary to the statement made in court that he had been unemployed.

Was Paroled.

With respect to McClennan's record it is learned that he served a term in the Industrial School for petty theft, and was subsequently sent to Ontario Reformatory on conviction of several housebreaking charges and for being found in possession of loaded firearms. He was paroled before the expiry of his two-year term in reformatory, and the period of parole had expired a few days before he was arrested in connection with the hold-up at the Carson store He was unemployed.

Remarking on the difficulty of assisting the court in regard to sentences in such a case, Mr. Gordon on behalf of the accused commented: "Druce is charged with a crime so close to murder that he just missed it by a shade," while he declared, "McClennan seems to have been at war with society since he was a boy."

Nevertheless, Mr. Gordon urged the youthfulness of the accused should be taken into consideration, and also the fact they were unemployed. He dwelt briefly on the effects of idleness on persons of weak moral fibre, and said: "The only thing I can do is to leave the matter in Your Honor's hands so that society may be protected and the punishment may be a deterrent to others." Counsel suggested that as the pair were chums they should be committed to different institutions.

Subject to Life Term.

Addressing Druce whom he sentenced first, Judge Smoke stated: "I do not know whether I need explain to you the seriousness of your offence, but I wish to impress on you that the maximum penalty for such an offence is life imprisonment with a whipping. I understand the bullet you fired entered Mr. Carson's left upper arm, and had it taken a slightly different direction you would probably have found yourself in an even more serious position. I feel that you should be adequately punished, but you are young and have yet time to make something out of yourself. Taking your youth into consideration, I sentence you to three years' imprisonment in Kingston Penitentiary, and that you be strapped."

His Honor directed the strapping be administered under supervision of the medical officer of the prison, the first five strokes within a period of one year from the date of admittance, and the other five strokes within ten days of the expiry of his term of imprisonment.

Speaking to McClennan the Judge remarked: "The offence to which you have pleaded guilty is one of the more serious offences of the Criminal Code. Having participated in the crime you are equally guilty with Druce and subject to the same penalty. Crimes of this nature must be stopped. The sentence I shall pass will be severe enough to show that such crimes will not be tolerated."

One Favorable Point.

His Honor went on to state: "If there is any decency at all in your make-up you will already have had time to regret your participation in the crime of which you are convicted. The fact that you have had a number of previous convictions in previous years, however, is not at all in your favor. But there is one point in your favor in that you did not fire the revolver you carried."

Declaring he believed it a wise course to separate the pair and stating that he was also taking McClennan's youth into consideration, His Honor passed sentence of 2 years less one day in Ontario Reformatory definite, and a year indeterminate, and ordered that McClennan receive ten strokes of the strap.

The Judge directed that the strokes be administered under the supervision of the medical officer at the Reformatory, and that the first five strokes be given at discretion of the Reformatory officials, and the second five strokes not less than 10 days within the expiry of the accused's term of incarceration.

Hog Quotations In Peterborough

WEDNESDAY, JANUARY 20.

Canada Packers quote:

Hogs — F.o.b., $7.85; rail grades, $10.60.

Sows, 3c off bacon prices.

Cream—No. 1 (on truck), 26c; No. 1, delivered, 27c.

Special, 2c per pound premium.

Butter.—Prints, No. 1, 28c; No. 2, 27½c. Solids, No. 1, 26½c; No. 2, 26c.

Dealers quote:

Fall wheat, $1.25; oats, 45-55c; malting barley, 80-95c; feed barley 75c; rye, 90c; buckwheat, 80c.

APPEAL FROM EDEN LEAVES NEXT MOVE IN HITLER'S HANDS

(Continued from Page 1.)

lead her to the sharpening of international antagonism and a policy of even greater isolation?"

If Germany chooses the path of "full and equal co-operation with Europe," he promised, she would have the wholehearted support of Great Britain.

"Economic collaboration and political appeasement must go hand in hand," he added. The world's standard of life must be raised not only by the reduction of expenditure on armaments, but als by learning the ways of economic co-operation.

Apart from these words of warning, Eden painted a brighter picture of the European scene than the House has heard for months as he summed up recent diplomatic events.

The Manchester Guardian said that Premier Mussolini was therefore apparently mistaken when he said a Soviet state in Spain would threaten the Mediterranean status quo.

"The question is not whether Spain or any part of Spain will adopt this or that political system," said The Guardian, "but whether they will be under exclusive Spanish sovereignty or not. Any change in that sovereignty in any part of Spain is excluded absolutely as far as Britain and Italy are concerned."

Sees Germany Choosing to Sulk

On the question of Germany, The Labor Daily Herald said:

"There is too plainly still the chance that she will elect to sulk in her self-imposed isolation, starving herself of butter for the sake of guns, sinking into deeper poverty and ridden by pathological hates and fears and by dreams of impossible victories.

"If that be her choice it imposes the reluctant choice on the rest to leave her to learn from adversity and to make sure that she shall not carry her madness beyond her borders, and to build both economically and politically without her."

The Foreign Secretary, who left to-day for Geneva to attend a League of Nations council meeting, told the House yesterday, "the world must reduce expenditure on armaments because it is already lowering the standard of life.'

OMEMEE

FOUR PERSONS HURT AS CAR IS DITCHED

Machine Skids Off Icy Roadway Near Omemee And Turns On Side

OMEMEE, Jan. 20.—What might have been a serious accident occurred Sunday evening on Crawford's Hill just east of the village. Irvine Connell was returning from Fairmount with his parents, Mr. and Mrs. Wm. Connell, Mrs. Robt. Bannen and Richard Poast when their car skidded on the ice swerving into the ditch where it turned over and came to rest almost on its side.

The driver crawled out through the top of the car and rushed to the home of J. Shields to call Dr. Earle and the wrecking truck. In the meantime Mr. Poast who had been sitting in the front seat with the driver managed to crawl out of the top of the car and help the three other occupants out.

Mr. Connell, the most seriously hurt of the party suffered a broken collar bone and Mrs. Bannan received a bad cut on her head and a severe shaking up. Mrs. Connell and Mr. Poast received minor cuts and bruises. The driver escaped with a small cut on his head.

Another minor accident occurred west of the village. David Weir was driving some friends home when his car skidded to the ditch, while and when Lorne Middleton stopped to offer help, another car damaged the rear end of his car. All escaped serious injury.

PICKETS CLOSE PLANT.

DETROIT, Jan. 20—(A.P.). — A United Automobile Workers of America picket line estimated by a union official to number 1,000 men withstood a police tear gas attack to-day and closed the Briggs Manufacturing Company's Meldrum avenue plant.

A company official said that "the plant is not operating." The picket line then dwindled down to about 100 men.

CHURCH INCREASED ITS 1936 GIVINGS

Successful Year Reported By Full Gospel Pentecostal Congregation

The Full Gospel Pentecostal Church recently held its sixth annual business meeting in the main auditorium of the church with a large number of the members present. The Rev. George H. Chambers presided.

A devotional period preceded the business session and several hymns were sung.

All members of the Board of Management were present with the exception of one, and brief oral reports were tendered bearing on the work of the past year, and reflecting a very satisfactory and healthy condition within the church.

The financial report was received by the congregation with gratitude and an expression of united praise was offered by the entire gathering. The report showed that $7,934.57 was given. By comparison with the previous year it was an increase of $1,856.66. No other means of financing was employed other than by free will offerings and tithes of the people.

Besides an average of $100 per month to the work of foreign missions, over $800 was spent in home mission work. Every account of the year was met, including the fuel account and a new iron fireman furnace installed at a cost of $400; a new roof on the church; exterior painting, a new sign installed at the front of the church, and part of the principle was paid with the credit balance on hand. The sum of $100 was voted to the Lakeshore Pentecostal Camp by cancelling a note for that amount, and it was voted that a new supply of hymn books be purchased.

The pastor spoke of the year as being one of most harmonious cooperation in the entire church. He declared the Board had operated with a spirit of peace and harmony, and there had been no note of discord. He expressed delight at leading such a people.

A vote of appreciataion was extended to pastor and Board, including Miss M. L. Hutton, secretary for the splendid manner in which they had conducted the affairs of the church.

The spiritual side was given due prominence, and a number of new members were received into church fellowship. The congregation has started the New Year with the slogan, "Two hundred souls for Christ in 1937."

CAUGHT CASHING CHEQUE

LONDON—(CP)—An escaped inmate from Colney Hatch Mental Hospital was found a few hours later trying to cash a cheque in a bank.

FOR SPEEDY RELIEF USE

PENETRO

25¢ PENETRO

To break up a chest cold—it penetrates, relieves congestion

THE BANK OF TORONTO

Condensed Report of Condition as on 30th November, 1936

COMPARATIVE CONDENSED STATEMENT OF ASSETS AND LIABILITIES

ASSETS

	Nov. 30, 1935.	Nov. 30, 1936.	
Cash—Notes and Cheques and Deposits with other Banks, etc.	$20,228,212.79	$25,135,453.39	+$ 4,907,240.60
Securities	47,942,184.21	61,216,737.35	+ 13,274,553.14
Call and Short Loans	3,329,505.00	6,083,281.32	+ 2,753,776.32
Total Liquid Assets	$ 71,499,902.00*	$ 92,435,472.06★	+ $20,935,570.06
* 64.45% of total liabilities to the public. ★ 77.37% of total liabilities to the public.			
Loans and Advances	$50,123,318.38	$37,554,931.66	−$12,568,386.72
Circulation Fund	335,033.88	349,424.40	+ 14,390.52
Mortgages on Real Estate Sold	47,814.34	44,990.11	− 2,824.23
Letters of Credit	1,401,881.80	2,021,199.82	+ 619,318.02
Bank Premises	3,510,975.01	3,501,285.69	− 9,689.32
Total Assets	$126,918,925.41	$135,907,303.74	+ $ 8,988,378.33

LIABILITIES

	Nov. 30, 1935.	Nov. 30, 1936.	
Government Deposits	$ 3,025,018.45	$ 1,541,571.96	−$ 1,483,446.49
Deposits not bearing interest	18,605,875.16	30,281,565.78	+ 11,675,690.62
Deposits bearing interest	79,634,586.24	78,221,965.71	− 1,412,620.53
Total Deposits	$101,265,479.85	$110,045,103.45	+ $ 8,779,623.60
Credit Balances of Banking Correspondents	$ 2,801,426.70	$ 2,750,696.30	− $ 50,730.40
Notes in Circulation	5,279,985.00	4,237,915.00	− 1,042,070.00
Bills Payable	174,518.75	416,500.00	+ 241,981.25
Letters of Credit as per contra	1,401,881.80	2,021,199.82	+ 619,318.02
Total Liabilities to the Public	$110,923,292.10	$119,471,414.57	+ $ 8,548,122.47
Dividends Unpaid	$ 152,068.12	$ 150,513.24	− $ 1,554.88
Capital	6,000,000.00	6,000,000.00	....
Rest	9,000,000.00	9,000,000.00	....
Undivided Profits	843,565.19	1,285,375.93	+ 441,810.74
Total Liabilities	$126,918,925.41	$135,907,303.74	+ $ 8,988,378.33

COMPARATIVE STATEMENT OF PROFIT AND LOSS

	Nov. 30, 1935.	Nov. 30, 1936.	
Profits for the year ending 30th Nov., 1936 after providing for— Dominion and Provincial Taxes $251,835.84, Staff Pension Fund 80,000.00, and making appropriations to contingent accounts out of which accounts full provision for bad and doubtful debts has been made	$806,391.87	$1,141,810.74	+ $335,418.87
Written off Bank Premises	100,000.00	100,000.00	....
	$706,391.87	$1,041,810.74	+ $335,418.87
Dividends at the rate of 10% per annum	600,000.00	600,000.00	....
Balance of Profits carried forward	$106,391.87	$ 441,810.74	+ $335,418.87
Profit and Loss Balance brought forward	737,173.32	843,565.19	+ 106,391.87
Profit and Loss Balance	$843,565.19	$1,285,375.93	+ $441,810.74

JOHN R. LAMB, *President*

HARVEY B. HENWOOD, *General Manager*

EIGHTY-ONE YEARS OF SUCCESSFUL BANKING

We thank you for these records ...

To our 70,000 Policyholders:

DURING 1936 you expressed your confidence in this Company by purchasing more Life Assurance than you did even in the record year of 1935. Furthermore, your co-operation has resulted in a notable increase in the number of Policyholders and the amount for which they are insured.

The Company's consistently satisfactory earning power, together with conservative valuation of assets and a substantial surplus, assure you of the maintenance of a liberal dividend scale.

As the Company prospers, so do the Policyholders who are the sole owners and who receive all profits. We look forward to a continuation of the mutually helpful relationships that have marked this Company's fifty-six years of service to the insuring public. You will be interested in a few of the outstanding results of the successful year your Company enjoyed in 1936:

Business In Force (Including Deferred Annuities)	$211,194,004
Assets	54,845,907
New Business (Including Deferred Annuities)	35,169,802
Total Income	11,210,773
Payments to Policyholders	4,967,180
Surplus Funds	4,724,416

NORTH AMERICAN LIFE

A MUTUAL COMPANY

D. V. Ketcheson, Branch Manager

Royal Bank Bldg., Peterborough, Ont.

The complete Annual Report is being sent to each policyholder. Any person desiring a copy may secure it upon request.

FASHION'S NEWEST PATTERNS
WOMEN'S CLUB ACTIVITIES
SOCIAL NOTES
WEDDING—STYLE NEWS

What Every Woman Wants to Know

COOKING QUERIES ANSWERED
HOME MANAGEMENT
RECIPES
HOME ARRANGEMENT

PETERBOROUGH, ONTARIO, CANADA, WEDNESDAY, JANUARY 20, 1937

ried Fruits Rate High In Rations for Winter

bserved Figs Make a Perfect Fruit Course For Breakfast

FRUIT AND NUT BREAD

By MARY MOORE

SCORED a hit. I'm ashamed of my lack of ingenuity too, for I ld have done it years ago—tead of moaning in my mind for unlimited food budget.

You have seen those glass jars of served figs on the shelves of cy grocery stores. I have yearned years to have those on hand in ice box at all times, they make perfect fruit course for break-t—especially on Sundays when have some real thick cream to ss for those who like the com-ation.

Chilled Figs in Syrup

breakfast dish using cooking figs) This week we bought cooking figs 3 lbs. for 25 cents—it was our ention to make some layer fig okies and some of those little roll-fruit candies (see method below) but the figs were in such nice ndition I picked them over and ose the nicest and washed and etched them into a semblance of ir "pulled" or original "locoum" ape and then steamed them to ften the skin. This way they were od "as is." But I wanted better. I made a thin syrup of one-third p sugar, 1 cup water, juice of 1 non and let the figs gently sim-er in it until they were shiny. illed, served about 5 to a dish, ey were the hit.

Fruit prices as they are it is cer-inly a comfort to find one more at will break the monotony of uit courses, and accessible to every od buyer.

We still had two whole pounds of s left—these we removed the hard em end from and divided in two—lf for a filling for Emem's Layer g Cookies—the other half for nem's Fruity Chews.

Emem's Layer Fig Cookies

One cup flour, 2 cups coarse roll-oats, 1 cup white or brown sugar, lb. butter. Rub the flour, oats d sugar well into the butter, rking them until they are crumby th the hands. Spread two-thirds this mixture on buttered pan out 8 by 14 inches to a depth of out ¼ inch. Over this spread the lling: About ¾ lb. cooking figs ard stem end removed), one-third p sugar, two-thirds to 1 cup water. ir these over low heat until figs e completely broken up and filling of good consistency to spread. It ust be stirred almost constantly or will stick. Spread this either hot cold over the mixture in pan—d over it sprinkle the remaining umbs—packing them down some-hat with the back of the fingers or gently with the potato masher. Bake in oven 300 (very slow as they tend to scorch) deg. Fahr. turning frequently until golden on top. While still hot cut into two-inch squares.

Emem's Fruity Chews

One-half pound figs, ½ pound dates, ½ lb. raisins, ½ lb. nut meats (peanuts, broken walnuts or brazils are equally good), corn syrup or molasses to sweeten and moisten. Put fruits and nuts through medium fine knife of food chopper together twice. Moisten with syrup or molasses and chill. Form into one-inch balls, and roll either in finely shredded cocoanut, finely rolled nut meats, granulated sugar, or fine graham cracker crumbs. Serve in place of candy to children.

The average household has children in it—and the average child likes and often craves more candy than is good for him. To satisfy this demand we keep supplies of raisins, dates, figs, and nuts on hand to give them instead of the traditional "piece" when they get hungry prematurely. The above method of making a little confection serves two purposes—for it appears to be candy and satisfies their "sweet tooth"—and instead of doing harm actually does much good.

Prune Pie

We think prune pie is best if it is open face—but many prefer two crusts because of the rich flavor of the prunes. You will require about 3 cups pitted stewed prunes, and ½ to two-thirds cup juice. To both of these add 2 tablespoons minute tapioca and ½ cup sugar and let stand for at least 15 minutes. Make rich paste and put it on a pie plate and chill as long as you can—fill with prunes, and over fruit sprinkle the grated rind of 1 lemon. Bake at 500 deg. Fahr. for 10 minutes then reduce heat to 350 deg. Fahr. to finish pie. Top crust or latticed stripes of pastry may be put on top as desired.

Fruit and Nut Bread

One and one-half cups white flour, 5 teaspoons baking powder, 1 teaspoon salt, 1-3 teaspoon soda, 1½ cups Graham flour, 1 cup chopped fruit such as raisins, dates or figs—(I think the dates are to be preferred), ¾ cup chopped nuts, 1½ cups milk, ½ cup brown sugar, ¼ cup molasses. Sift together, the flour, baking powder, salt and soda. Mix with the Graham flour, add the fruits and nuts, and combine with the milk, molasses and brown sugar which have been mixed previously. Stir well and put in small greased loaf pans, filling pans ¾ full. Let stand 20 minutes, then bake 1 hour at 375 deg. Fahr.

Ginger Ice Box Cookies

Three-quarters cup butter, 2 eggs, 1½ teaspoons baking powder, 2 cups brown sugar, 3½ cups flour, ½ teaspoon each soda, and salt, ¾ cup evaporated milk (or less if you use bottled milk), ½ cup finely chopped preserved ginger, grated rind of 1 lemon. Cream the butter and sugar together well, and add the well beaten eggs and mix. Sift together the flour, baking powder, soda and salt twice, and add alternately with the milk to the first mixture. Stir in the ginger and grated rind, and form into a roll 2 inches in diameter—if it does not keep its shape sprinkle in a little more flour. Wrap in waxed paper and towel and keep in ice box overnight. Slice with sharp knife into thin slices and bake on buttered cookie sheet at 325 deg. Fahr. for 12 minutes.

Jelled Apricot Salad

Moisten 2 tablespoons gelatin in half cup cold water and dissolve, stirring in 1 cup boiling water. Add 2 tablespoons lemon juice and 1 tablespoon sugar. Stir until well blended then add ¾ cup orange juice and pulp, ¾ cup finely diced celery. Add 1½ cups drained, sweetened apricots (sliced if desired). Add a little more sugar if desired. (however this is not a dessert salad and should be tart). Pour into small moulds and chill. Serve on well cupped lettuce leaves with stiff mayonaise.

NOTES

1. Dates may be used in place of figs in the Fig Layer Cookies.
2. To vary the Fruity Chews leave out some of the fruit and add marshmallows in its place—or change to apricots or prunes in place of dates and raisins.
3. The same method as Prune Pie may be used for raisin or Apricot Pie.

Perfect Pancakes in ONE! TWO! THREE!

1. Jes' mix equal parts of Aunt Jemima's ready-mix with milk or water. Don't measure nothin'.
2. Skillet's hot enough when a drop of water will bounce around a second before dryin' up.
3. Use a pad to grease skillet lightly. Pour batter. Bake each side to a golden brown!

To make 'em quick and get 'em fluffy, insist on

AUNT JEMIMA READY MIX FOR PANCAKES

BLUE PACKAGE FOR PANCAKES . . . YELLOW PACKAGE FOR BUCKWHEATS

FREE 300 Wear-Ever Pancake Griddles in AUNT JEMIMA'S MAGIC MENU CONTEST
(Contest open to residents of Canada only)

20 Best Quality Aluminum Griddles valued at $4.85 each will be given away FREE every week for 15 weeks—300 prizes in all!

Instructions for Winning. It's easy. Just send in a suggested menu for a complete meal (breakfast, lunch, dinner or supper) which includes Aunt Jemima Pancakes, Aunt Jemima Buckwheat Cakes or Aunt Jemima Waffles. Each menu suggestion must be accompanied by a top cut from a package of Aunt Jemima Pancake Flour or Aunt Jemima Buckwheat Flour.

Each week for 15 weeks the 20 menus considered the most acceptable by the judges will each be given an aluminum WEAR-EVER griddle. Menus will be judged on the basis of originality, simplicity, palatability and ease of preparation. All menus become the property of The Quaker Oats Company and will not be returned.

You may submit as many different menus as desired and win any number of the weekly prizes so long as each menu is accompanied by an Aunt Jemima box top. First weekly contest closes at midnight, January 30, 1937. Each weekly contest thereafter will close midnight on each of the succeeding Saturdays until final weekly contest which closes May 8, 1937. Send entries to The Quaker Oats Company, Box 100, Peterborough, Ont.

Enquiry Column

Conducted by
Mrs. MARY MOORE

QUESTION: I am coming to you with something out of the ordinary for your column. Maybe you can help me out.

I would like to know how to make wave set lotion at home. I have made some with linseed but it turned sour and got thinner. Do you know of any recipe for making some that will keep and stay thick? I intend going away to the country where it will cost too much to get it by express. So I am relying on you if you will be so kind as to help me out.—Miss R. D.

ANSWER: Thank you for your letter.

Although it is rather commonly known that the base of many wave set lotions is brewed linseed—it is a well-guarded secret what agents are used to "hold" the solution stationary. I know through a beauty parlor proprietor that some of them contain bay rum. This dilutes and perfumes the linseed.

I have some authority for suggesting that you use ¼ cup linseeds to 2 cups boiling water. Let stand 6 hours, then strain through double cheese cloth. Add 2 teaspoons of bay rum and stir or beat well. Keep at about 40 deg. Fahr.—cool but not frozen—covered. Do not make larger amounts than this at one time.

❖ ❖ ❖

QUESTION: There are some fussy things that I have had a hankering to bake for years—I keep putting off writing but now that Christmas work is over I have a little more time for letters. I want recipe for Charlotte Russe and Orange Charlotte, and Chocolate Eclairs.

That is all the real fancy stuff I want but I would like to know how to scallop potatoes so that they have a real baked taste and the milk is cooked right into the potatoes.

Not long ago you suggested Liver patties for one of the Weekly dinners. Would you mind giving me detailed instructions for making these?

You are no end of help to me in my cooking. I have come to depend on your cookery page to the exclusion of most of my big cook books. Is there a cook book that you have written we could buy? Thank you for all past help and that to come in the future.—M. B. E.

ANSWER: A grand letter.

Charlotte Russe

One tablespoon gelatine, ¼ cup cold water, one-third cup scalded milk, one-third cup powdered sugar, ½ pint cream, 1½ teaspoons vanilla, 6 lady fingers. Soak gelatine in cold water, dissolve in scalded milk, stirring, then add sugar and vanilla. Set bowl in pan of ice water and stir mixture very frequently until it begins to thicken, then fold in the cream which has been whipped. If by accident gelatine mixture becomes too thick, melt it again by standing in pan of warm water, before adding cream. Trim ends of lady fingers or cut in halves and split, and place around sides of mould. Turn in mixture, knocking it on table to make it settle around lady fingers and chill. This may be moulded in individual moulds. Sides of mould may be garnished with sliced candied cherries.

Orange Charlotte

Make same as Charlotte Russe—adding the fruit juices and rind to hot mixture—then chilling to thickness of honey before adding whipped cream.

Chocolate Eclairs

Cream Puffs and Chocolate Eclairs are made from the same type of batter or paste. By chefs it is called Choux Paste.

One-half cup butter, 1 cup boiling water, 4 eggs, 1 cup flour. Put butter and water in saucepan and as soon as boiling point is reached add the flour all at once and stir fast. Remove from heat and add the eggs one at a time, stirring until well incorporated between each addition.

Force through pastry bag and tube onto buttered sheet into shapes 4½ inches long by 1 inch wide. Bake in oven of 500 deg. Fahr. for first 10 minutes—then reduce heat to 350 deg. Fahr. to finish. The intense heat is necessary to force the paste to rise fast—because the egg is the only leavening agent it contains—and if the egg is baked slowly it will be soft instead of comparatively tough—which is desirable in this paste to make it keep its shape.

(For cream puffs bake the Choux Paste in rounds but at same temperature.)

When shapes for eclairs are baked and cool, slit at sides with sharp knife and fill centre with sweetened whipped cream or Cream Filling. Frost top with boiled Chocolate Frosting.

Boiled Chocolate Frosting

(enough for 12 large eclairs)

Two squares unsweetened chocolate, 2 cups sugar, two-thirds cup milk, 2 tablespoons light corn syrup, 2 tablespoons butter, 1 teaspoon vanilla. Cut chocolate fine and combine with sugar, milk and corn syrup, and heat slowly stirring often to 238 deg. Fahr (or soft boil stage). Remove from heat, cool to lukewarm or 110 deg. Fahr. Add butter and vanilla and beat until creamy and thick enough to just spread, working quickly. Halve recipe for small amount. This amount will frost layer cake.

Our method for baking scalloped potatoes is to put them in an oven of 350 deg. Fahr. until they begin to boil—then reduce heat to 300 leaving them in 2 hours altogether. We think a common fault in making scalloped potatoes is lack of flavor. We use pepper and salt and about 1 tablespoon of grated onion for flavoring. While I do not approve of the use of pepper it will do very little harm if rarely used—and does improve the flavor of scalloped potatoes. You must use plenty of milk so that potatoes are always submerged.

Liver Patties

Pour boiling salted water over beef or calves' liver and let simmer just long enough to set the juices. Peel off the skin and trim off the tough membrane. Put the liver through the medium knife of the food chopper. Season with salt and a little onion juice or a tablespoon of grated onion. Moisten with some of the water in which liver was simmered and shape into flat patties. Wrap slices of half cooked breakfast bacon around patties and fasten in place with a toothpick. Broil under medium heat until bacon is crisp.

We hope you find the above recipes and suggestions helpful and shall be glad to hear from you often.

QUESTION: I am wondering if you will be able to help me in a search for a recipe. I am anxious to start what we used to call on the farm "neighbor's yeast." Of course we used to get the start of yeast from one of the neighbors. I was wondering if you might have a recipe to make it and how to use it. I enjoy your page in the paper very much and have gotten some favorite recipes from it. Thanking you.—(Mrs.) J. H. C.

ANSWER: Such a pleasant letter.

Neighbour's Yeast or Potato Yeast

Eight large potatoes, 4 tablespoons bread flour, 4 tablespoons salt, 4 tablespoons granulated sugar, 4 cups boiling water, 4 quarts cold water, 2 cakes dry yeast.

Peel and boil the potatoes in water to cover, and when quite tender, mash them in the water in which they were boiled. While still extremely hot pour the mashed potatoes over the flour, salt and sugar which have been previously mixed together. To this add the boiling water, stir in well, then add the cold water. Dissolve the dry yeast in ½ cup lukewarm water. Mix the yeast with the potato mixture. Let this all remain in a warm place—by the stove but not on it—at about the temperature you need for rising bread—for 18 hours. Then it is ready for use. Keep in cold place and use as required.

NOTE: It requires 1 quart of neighbour's yeast to rise bread made with 8 cups flour—which will yield 2 large loaves—see recipe below.

Bread Made With Neighbour's Yeast

Eight cups bread flour sifted, 1 tablespoon each salt, brown sugar and butter, 4 cups potato yeast (neighbour's yeast). Set the yeast on the stove and stir until it is blood heat (98 deg. Fahr.). Put a drope on your wrist and if temperature is right you will not feel it. Add salt, sugar and butter and mix. Mix in 4 cups flour which has been warmed in oven. Cover and set to rise. When light and frothy, add remainder of flour or a little more until dough does not stick to hands as you mix. Knead for 15 minutes. Let rise again until double in bulk, covered. Mould into loaves, let rise again in buttered pans, covered, bake at 360 deg. Fahr. for about 50 minutes. Loaf is done when it sounds hollow when bottom is tapped.

We hope you find the above method satisfactory and shall be glad to help you again.

Dinners of The Week

By MARY MOORE

All These Meals Have Been Served, Eaten and Approved

SUNDAY
Cheese Stuffed Celery and Olives
Round Roast of Beef
Yorkshire Pudding
Pan Roasted Artichokes Spinach
Homemade Orange Jelly
Chocolate Cookies Coffee

MONDAY
Clam Chowder
Cabbage and Fresh Tomato Slaw
Mayonnaise
Baked Apple Dumplings
Lemon Syrup Coffee

TUESDAY
Reheated Sliced Roast Beef in Onion Gravy
Fluffy Mashed Potatoes
Macedoine of Peas and Carrots
Pear and Cheese Ball Salad
Salted Wafers Coffee

WEDNESDAY (Vegetarian)
Casserole of Tomatoes and Onions with Buttered Crumb Crust
Baked Sweet Potatoes
Lima Beans in Cream
Shredded Cabbage in Cheese Sauce
Custard Pie Coffee

THURSDAY
Sliced Boiled Pork Shank Meat (reserve liquor for tomorrow
Apple Sauce (unsweetened
Fried Parsnips Creamed Peas
Medley Fruit Cup (Tokay Grapes, banana, apple, orange, sweetened and blended with honey)
Cookies Coffee

FRIDAY
Spinach Boiled in Pork Liquor
Boiled Cod with Tomato Sauce
Fluffy Mashed Turnips
Stewed Apricots Plain White Cake
Coffee

SATURDAY
Ground Liver Patties
French Fried Potatoes Diced Beets
Celery Hearts
Mince Meat Tarts Cheese
Coffee

Food Notes

By MARY MOORE

ONE-HALF PINT of mayonnaise lasts our family one week. Consequently we have 3 left over egg whites every week to use up—for although there is very little food value in egg whites my frugal soul won't allow me to throw them away. Macaroons and prune whip and other fruit whips are common ways of using them up, but we discovered Queen Cake last week, and found it to be a very delicious one.

Queen Cake

Two-thirds cup butter, 1⅞ cups sifted flour, ¼ teaspoon soda, whites 6 eggs, 1¼ cups powdered sugar, 1½ teaspoons lemon juice. Cream the butter very well, adding the flour gradually which has been sifted with the soda, then add lemon juice. Beat whites of eggs until stiff, then add the sugar gradually beating all the time. Combine mixtures when whites are stiff. Spread in shallow buttered pan and bake at 350 deg. Fahr. for 50 minutes. Frost with:

Opera Caramel Frosting

One and one-half cups brown sugar, ⅔ cup thin cream, ½ tablespoon butter. Boil ingredients together in smooth granite saucepan until a ball can be formed when mixture is tried in cold water. It takes about 40 minutes slow boiling. Beat until of right consistency to spread.

❖ ❖ ❖

Rhubarb Stretched

With very skimpy bundles of rhubarb selling at 10 cents each anyone with a large family is hard pressed to make even two bundles stretch to make dessert in sufficient quantity.

We suggest that you make your stewed rhubarb by making a sugar syrup of 1¼ cups granulated sugar and ¾ cup water and boiling 3 minutes. Then add 2 bundles of rhubarb (about 11 long stalks). Cut into 1 inch pieces and 2 apples which have been cut into very thin long slices. Simmer very gently (or keep very hot without boiling at back of range, or bake covered) in enamel or glass dish covered—if done slowly enough none of the fruit will break, until fruit is tender. Cool without stirring in dish in which it was baked. Do not use aluminum.

CRASHED HOSPITAL PARTY

LONDON—(CP)—When the annual party for out-patients at the Royal Waterloo Hospital was held, one boy who "crashed the gate" admitted a shin bruise had been fixed by friendly arrangement with his brother.

Ann Harding Weds Composer

ANN HARDING WERNER JANSSEN

Beautiful Ann Harding, whose sudden departure for England following a separation from her husband, Harold Bannister, was marked by Bannister's efforts to keep their daughter, Jane, in United States, was married to Leader Werner Janssen in a surprise ceremony in London.

Tested Favorite Recipe

By MARY MOORE.

IN COMMON with many housewives I silently commiserate over the deadly regularity of three-meals-a-day. But if you have the will to put your mind to it there are several ways of varying their appearance—such as vegetable plates or platter meals, or main course soups—or table grill meals and so on.

We are especially fond of fish chowders—such as clam and oyster. On the nights that we have them there is a grand opportunity to serve a huge bowl of salad greens and one of the more substantial desserts, that are all to often too much for a regular dinner.

The same is true of Philadelphia Pepper Pot. Although chicken broth is the traditional stock for it I have tasted and made it with veal stock (having used veal the previous day for dinner), that is equally good.

Philadelphia Pepper Pot

(a main course soup for luncheon or supper)

One-quarter cup each onion chopped, celery diced, finely chopped green pepper, 4 tablespoons butter, 3 tablespoons flour, 5 cups hot chicken or veal broth (obtained from boiling chicken or veal, which has been used previously), ½ lb. honeycomb tripe cut in ½-inch cubes, 1½ cups ¼-inch potato cubes, ½ teaspoon freshly ground pepper, ¾ tablespoon salt, ½ cup cream. Saute the vegetables in the butter for 10 minutes, stirring constantly, then add flour, stirring until well mixed, then remaining ingredients except cream. Simmer all slowly for 1 hour (if over gas use asbestos mat) using back of range if fuel is coal, lowest heat if electricity. Just before serving add cream and remaining butter—about 1 tablespoon.

Elaine Files Divorce Suit

Elaine Jacobs Barrymore is shown backstage at a Los Angeles theatre as she rehearses for a legitimate production, shortly after she filed suit for divorce from her middle-aged actor husband John (Caliban) Barrymore, accusing him, among other things, of "extreme mental cruelty and inhuman conduct." They were wed but two short months ago in a flying elopement to Yuma, Ariz.

163 CHARLOTTE ST.

HAMILTON'S FUR SALE!

A THREE-DAY EVENT
Beginning TOMORROW (Thursday)

WITH A PROMISE TO SAVE YOU MONEY! AND A GUARANTEE WITH EVERY GARMENT

We Announce Peterborough's Greatest Fur Clearance!

EXTRA SPECIAL—GROUP NO. 1 — 39.50
Brown, Black and Grey Caracul Paw Full Skin Lapin Swagers. Beige and brown shades. All one price . .

EXTRA SPECIAL—GROUP NO. 2 — 69.50
30 Coats—Black Caracul Fullskin Coats, Brown and Black American Broadtail, French Seal, some trimmed with Racoon and Persian Lamb. All one price . . . . .

EXTRA SPECIAL—GROUP NO. 3 — 79.50
Kid, Lapin and Leopard Broadtails, trim Pointed Fox, Squirrel and Lamb. All one price . . . . . .

EXTRA SPECIAL—GROUP NO. 4 — 89.50
Special A-1 quality Electric Seal, Broadtail trim, Lamb, Squirrel and Fox. All one price . . . . . .

1 Only BLACK IMPORTED CLOTH COAT, Silver Fox trim, panel front, 97.50

1 Only CLOTH COAT TRIM PERSIAN LAMB, new double fur collar and pocket trim 44.50

GENUINE IMPORTED TWEEDS, Coon trimmed 35.00 to 45.00

BLACK CARACUL trimmed with Persian Lamb and Silver Fox 139.50

1 Only BROWN ROCK SEAL SWAGGER, Persian Lamb trimming 139.50

1 Only BROWN SQUIRREL SWAGGER 179.50

BLACK CARACUL LAMB TRIMMED SILVER FOX 139.50

LAMB TRIM BEIGE FOX 149.50

DROP COON 189.50

BROWN CARACUL TRIM MINK 289.50

THE SEASON'S SMARTEST SWAGGERS, with new vestee and girdles 69.50

LUXURIOUS SEALS 59.00 to 350.00
Expertly manufactured from your selection of models and pelts.

Bargains That Will Not Be Equalled For Years! Buy Now!

Social and Personal

Phone 1600

Mrs. Noble of Orono is visiting her daughter, Mrs. W. F. McElroy of Charlotte street west.

Mrs. W. F. Payne of Toronto is the guest of her grandmother, Mrs. J. C. Shook, McDonnel street.

Friends of J. Vincent Shaughnessy will be sorry to learn of his illness in St. Joseph's Hospital.

Edward Olver of Rochester, N.Y. is visiting his brother-in-law and sister, Mr. and Mrs. R. J. Goring, Weller street.

Charles Batchelor of River Road has a birthday today. His wife's birthday anniversary occurred on January 15th.

Mrs. Richard Bullied, who lives with her son-in-law and daughter, Mr. and Mrs. Charles Foster of Monaghan Road, is eighty-five years old today.

Mrs. Dennis O'Toole of Otonabee, who was visiting her daughter, Mrs. Matthew Vill of New Jersey, was called home owing to the sudden death of her brother, Francis O'Connor.

Tom Allen of 215 Reid street, who is taking post-graduate studies at Queen's University, Kingston, has been appointed as music editor of the Queen's Journal, the official semi-weekly newspaper of the undergraduate body.

Mrs. H. L. Davey and her two children, Neil and Helen, who have been visiting Mrs. H. T. Millard at 424 Stewart street, are leaving on Thursday for Ottawa, where Mrs. Davey and her husband are spending their furlough from their missionary labors for the Baptist Church in Grandbassa, Liberia, Africa.

Today marks the twenty-fourth anniversary of the formation in Peterborough of the Women's Teachers' Guild. The Guild is preparing for a Spring Festival to be held in March in the Collegiate Institute auditorium, and presented by pupils of the Public Schools.

Guests at the home of Mr. and Mrs. George Hewitt of Homewood avenue, over the week-end, were their son and his wife, Dr. and Mrs. Charles Hewitt of Toronto, who were accompanied by their daughter Shirley and Mr. and Mrs. Ball, also of Toronto.

Mrs. R. T. F. Brain entertained the girls of her piano class at her home on Saturday afternoon, when a very interesting program of music was presented by the following pupils: The Misses Barbara Best, Betsy English, Ruth Gaskell, Mary and Jean Lillow, Jean Cranfield, Mary Bolton, Katherine Johnstone, Maureen Brown, Jeanette MacMorran, Helen Thompson.

Friends of Mrs. W. McKee Bingham of Cobourg, formerly of Peterborough, will be interested in knowing that she is taking part on Thursday and Friday nights of this week at a play to be presented in the Cobourg Opera House by the Dramatic Club of the lakeshore town. The play is entitled "See Naples and Die", and is described as "a sparkling three-act comedy." The scene is laid at Capo di Sorrento, on the Bay of Naples. Mrs. Bingham has the part of Hjordis de Medici.

Members and friends of the Young People's Union of George Street United Church, comprising a total of nearly three hundred of the junior and senior members of the church, held a jolly skating party on Tuesday evening at Brock street Rink, leaving at ten o'clock for refreshments served in the church parlors.

Prize-winners at the weekly euchre party sponsored by St. Anthony's Society on Tuesday evenings in the parish hall of the Sacred Heart Church, when twenty tables of cards were played, were as follows: Mrs. J. O'Toole, T. Drumm and A. Brioux (two); Mrs. James McMartin, Mrs. McKane, Mrs. W. Prindible, Mrs. N. Dunbar, Miss Genevieve Meagher, Patricia Legros and J. Deannard (one). Freeze-out prizes went to Miss McMurray, James Dionne, F. Blaby and Gordon Grisdale.

Skating Carnival.

The wording of an item which appeared in this column on Tuesday may have led to some misapprehension with regard to the forthcoming Figure Skating Carnival. The tickets for the Carnival are now on sale at the Scarfe Paint Store and at Ed Riley's store. The public will not participate in the entertainment which is to be held on Friday night. The latter is a gesture of appreciation to the visiting skaters and ski jumpers on the part of the local Winter Sports Committee.

Entertains Bible Class At Home.

Mrs. L. Johnson of 631 Lock street was hostess to the members of the King's Own Bible Class of St. James' United Church, at their January meeting, attended by thirty-five ladies. Devotional services were taken by Mesdames Elliott and Clarke and the executive members were installed by the Rev. F. W. Craik with a timely message as to responsibilities and duties. Mrs. L. H. Bearne presided over this portion of the program, which included a suggestion to each member from the teacher, to resolve to read the New Testament through during 1937. Mrs. Rowe gave an interesting reading.

The president, Mrs. A. Roseborough, took the brief business session in which many plans were discussed and it was decided to hold Class meetings on the third Monday in each month.

An entertainment interval that was much enjoyed comprised of games and contests supervised by Mrs. L. V. Wood, with Mrs. A. Manders as prize-winner. The service of refreshments made a pleasing finale, with an appreciation of hospitality voiced by Mrs. W. K. Sloane and Miss M. Robinson.

57th Regiment Chapter Bridge Party.

Hostesses for a very enjoyable community bridge party of the 57th Regiment Chapter of the I.O.D.E., held on Tuesday afternoon, were the regent, Mrs. W. Gordon Hall of London Street, Mrs. R. E. Clarke of Waterford Street, Mrs. D. A. Loomis of Pearl Avenue, Mrs. P. G. Wallace of London Street, Mrs. T. H. Skinner of Park Street and Miss Ida Wesley of George Street. Tea was served at each home at the close of the games. Thirty tables were played.

At Mrs. Hall's home, Mrs. T. A. S. Hay drew for the bridge prizes, which went to Mrs. J. H. Jamison, Mrs. H. Beatty and Mrs. D. W. Clark. The hostess was assisted by Mrs. Hay and Mrs. W. F. McElroy and the latter's mother, Mrs. Noble of Orono.

Bridge-players included: Mesdames C. S. Thompson, J. H. Jamison, H. Beatty, D. W. Clark, C. G. Edwards, B. D. MacLean, M. Sloan, G. Baird, D. V. Ketcheson, B. W. Harvey, G. G. Winterbottom, A. W. Greenslade, M. T. Breckenridge, T. Shield, W. A. Burrell, W. L Ferguson, F. G. Mann; Miss Amy Mathews, Miss Sidney Mervin, Miss Cameron. Five tables were played.

At Mrs. Clarke's home, where four tables were playing, first and second prizes were won by Mrs. W. G. Harris and Mrs. E. V. Morphet respectively.

Bridge-players included Mesdames E. L. Sackville, J. F. Reed, C. V. Elliott, H. V. Dobson, W. G. Harris, E. V. Morphet, P. D. Fitzgerald, W. E. Franks, R. G. Cottrell, J. Detcher, H. Cranford, J. Kemp, W. W. Head, L. Hughes, R. E. Clarke, Miss H. Wade. The hostess was assisted by Mrs. H. Dodds and Mrs. Walter Hughes.

Five tables played at Mrs. Loomis' home, where prizes, which were drawn for, went to Mrs. J. H. Vallery and Miss E. Bain.

Players included Mesdames R. J. Wolstenholm, C. M. Cox, A. R. Bennett, J. H. Vallery, H. H. Graham, N. M. Henry, A. E. Caddy, O. A. Langley, A. W. Nelson, W. A. Davern, E. Jones, S. H. Mitchell, Dryland, Loomis, G. Melton, J. Cridland, D. J. Eldred, Miss M. Rogers, Miss E. Bain, Miss L. Allen.

Mrs. Skinner had four tables playing, with Mrs. McCullough as winner of the draw prize.

Bridge-players included Mesdames J. Crowe, A. W. Clyesdale, Hawkins, J. Johnson, W. B. Miller, H. Kingdon, G. J. Fallen, L. Lyons, J. H. Gamble, L. Groombridge, E. Purvis, H. McGinness, D. L. Davis, McCullough, T. Graham, S. Robinson. The hostess was assisted by Mrs. J. Black and her daughter, Miss Doris Skinner.

At Mrs. Wallace's home, four tables were played. The first prize was won by Mrs. G. W. Fitzgerald, the second by Mrs. E. T. Lush.

Bridge-players were: Mesdames R. Gavine, Childerhose, E. Welbourne, Weir, H. F. Foote, J. G. McCarney, G. W. Fitzgerald, E. T. Lush, H. Dulmage, F. O. Phillips, Doherty, G. Mesley, F. L. Robinson, E. Wilson, McWilliams, Constable and Miss Alma Foote.

At Miss Ida Wesley's house, there were eight tables. A high-score prize was won by Mrs. Fisher, and draw prizes went to Mrs. A. Stevenson and Mrs. Taylor.

Guests included Mesdames Arnold, Fisher, A. Stevenson, Taylor, F. M. Touchburn, L. H. Deyman, J. Welsh, Moorhead, F. Holmes, D. N. Carmichael, J. Savigny, S. J. Graham, H. G. Walker, J. K. Sheehy, Storey, Mulligan, M. Bishop, W. Andrews, T. W. H. Young, F. J. A. Hall, H. K. Clifton, H. R. Sills, Fcobichon, W. Herburn, Harvey, T. G. Londen, W. T. Conway, E. Bover, W. Ashby, Miss Hewitt and Miss Jennie Cathcart.

MARKSMEN ALL

Sault Man Picks Off 10 Bottle Caps Out of 10 at 50 Feet—Pal Bags Post

SAULT STE. MARIE, Ont., Jan. 20.—(CP).— Marksmen have been going north of the city lately to practise knocking bottle caps off a board with a rifle. Best record was by Jock Burns, who knocked down 10 out of 10 at 50 feet. A variation was provided by Joe Williams, who set a match stick on top of a fence post and then took aim with a shotgun.

"Watch me knock that kicking," he said as he fired.

After the explosion he found the top of the post blown away.

WAS INGENIOUS THIEF

BOMBAY—(C.P.). — Ranchodlal Velji's ingeniousness in thefts from a temple here earned him a jail sentence. It was said he waxed one end of a stick and pushing it through the bars of a coffer, removed coins.

STAMPED GOODS
Aprons, Reg. 30c, Now 25c
Linen Runners, Reg. 75c, for . 25c
All Stamped Goods Reduced.
PETERBOROUGH FANCY GOODS STORE
372 George St. Miss A. Curtis

Swiss Bell Ringers Delight Audience With Fine Program

Concert Presented Under Auspices Of Peterborough U.F.O. Club

MUSICAL ODDITIES

Everyone had a good time at the concert in the Canadian Legion hall on Tuesday evening. It was the sort of entertainment that would give you a good time even if you didn't feel like it. The Swiss Bell Ringers are just about the most generous and versatile musicions heard here in a long, long time. They were good at everything they did and they did plenty. Their program included mostly everything in the musical line with the exception of a harmonica and jew's harp, and there is no doubt, after hearing them, that they could have played them too at the drop of the hat.

The concert was presented under auspices of the Peterborough U.F.O. Club by the Swiss Bell Ringers who hail from Toronto and whose specialty is the playing of dozens of those large and small silver-throated bells whose chiming melody is so sweet in selections like the "Bells of St. Mary's", "That Wonderful Mother of Mine," "The Isle of Capri," "Shine on, Harvest Moon" and their ilk. "The Old Rugged Cross" was one of the loveliest of the bell numbers.

The bells were gilded and so was the large, beautiful harp that alternated with a guitar as accompaniment to their chiming music. And the studio blouses of the men were of gold satin, while an effective background was contrived by the use of a simulated stained-glass window.

Singing with the bells was the clever lad who played the harp and the guitar and who joined with another one of the group in Hawaiian guitar duetts and songs. "Good Little, Bad Little You," "Home on the Range," in songs of those far-away South Sea islands and in the beloved cowboy songs with their yodelling choruses, including the "Last Round-Up."

Musical Oddities

There was a performer on the musical hand-saw, that wierd instrument that wailed so piercingly through "My Wild Irish Rose"; there was a female impersonator in black and rose satin shorts and blouse, doing a tap dance to the favorite "Darktown Strutters' Ball", theme and coming out later to wow the crowd with an imitation of Marjorie's stunt in the 'Dumbells', in endearments showered publicly on embarrassed but flattered escorts of laughing ladies. A butterfly and a fan dance formed contributions of this energetic 'lady' also.

There was "a little bit of Scotch," with a kilted laddie singing about his 'Daisy' and the joys of 'Roamin' in the Gloamin'; there were selections on the musical glasses, with two of the seniors playing delicately the strains of "Annie Laurie" and "Old Black Joe", over frail crystal goblets; there was an interlude of fun from two pleasant gentlemen who entertained the crowd vastly with some sleight of hand stuff, in a manner all their own.

They 'doubled in brass' also, these versatile musicions who had a little bit of everything up their sleeves. A brass quartet played a gay march and its encore; there was a clarinet soloist who doubled later with a slide trombone, in "Carry me Back to Ole Virginny" and its jazzed-up, razzle-dazzle encore. And the lad who did the fan dance and female impersonation was a clever tumbler into the bargain, with a series of hand-stands and somersaults to his credit.

There was a dignified touch to the playing of the tall Cathedral chimes, "Let me Call You Sweetheart" and "When You and I were Young, Maggie", and a contrasting bit of roughhouse in the accentric buck and wing stepping of a supposed 'lady'.

The act that really brought down the house and aroused a series of encores that broadened into whistles and stamps was the performance of a goofy guy who looked like a scarecrow and was just as fat as a ruler. He was funny enough to make the well-known cat laugh. He had a conversational line all his own, he handled a broomstick and cigar box in such a way as to evoke from them the strains of the well-known "Mocking Bird" and "Pop Goes the Weasel", he performed on a group of musical bottles and he played the violin in eccentric fashion, upside down, crosswise, and when placed on his head, while "Yankee Doodle" and other tunes emerged from the astonished instrument. He was the bit of a show that had a lot of really good things in a skilfully-presented and diversified program that manifestly pleased immensely the crowd, totally close to four hundred, that packed the hall and stayed on afterwards for the dance which followed. —C.L.M.

CAMPBELLFORD

MISSION PROGRAM PROVES SUCCESS

CAMPBELLFORD, Jan. 20.—St. Andrew's Young People's Society held a missionary evening evening on Monday when Miss Geraldine McMullen took the chair to conduct the program. The topic for the evening, "Indians in Canada," was given by Miss Annie Parkes. Following this was a piano solo by Jack Little; reading by Verabelle Fox; and an accordian solo, Wilsie Phillips.

Four members were chosen to compete in the annual drive for membership, Margaret McGregor and Murray Meiklejohn will represent one team and Jean Hendy and Wilsie Phillips will form the other. Next Monday night will be a social evening and amateur contest for which prizes will be awarded.

St. John's Young People

Dr. Hugh McLaren gave an address on "The Elements that Determine Individual's Station In Life" to the Young People of St. John's United Church on Monday evening. Jack Carr, Citizenship convenor took the chair during the program for which Don Holmes contributed a reading entitled "The Next Perscription." After the general business the meeting adjourned with the benediction.

SCIATICA
Stabbing pain in hip and thigh

Flattering Dress

Margo, star of "Winterset", wears this flattering dinner frock of heavy black crepe with sleeves and back of white chiffon heavily beaded with silver beads. The back has three slits to the waist, and a short peplum and train are other features.

Branch Notes

ST. GEORGE'S BRANCH

No snow, no sleigh ride, so St. George's A.Y.P.A. held their regular monthly social evening in the church basement. Miss Joiner and her committee making all arrangements for a very pleasant evening. With Mr. Fredenburgh at the piano, dancing was enjoyed to the utmost. There were about thirty members present, and two guests.

On Monday evening last, St. George's hockey team came through with their first victory in two years.

Fashion Service

Very young and very fetching is this dress with shirtwaist tendency and slim buttoned down the front closing.

The yoke and shoulder sleeve interest, the little turned-up flared cuffs and the cunning half moon shaped breast and hip pockets are other important details you'll like about it.

It will be just as becoming to you in a plain or a print crepe silk that hints of spring. Think of the dash and gaiety it will give your drab winter wardrobe.

It will stretch your budget allowance, too, for you'll wear it right through the spring.

Thin woollens and rayon challis prints are other attractive suggestions.

For resort or cruise, linens or peasant cotton prints are smart mediums for this simple to sew dress.

Style No. 2510 is designed for sizes 14, 16, 18, 20 years, 32, 34, 36, 38, 40, 42, 44 and 46-inches bust. Size 36 requires 3¾ yards of 39-inch material with ⅛ yard of 39-inch contrasting.

The Examiner
Please order for me:
Pattern Number ....
Size ....
My Name ....
Address ....
....

Just Between Us Women

A Daily Chat With Examiner Neighbors, Conducted by Roberta

LET the duties that lie nearest you be always the most imperative: the members of your own home circle will always have the most claim on your affections and usefulness. I lay this down as an unalterable rule.

—A. Sieveking.

Dear Friends:

We have all heard or read that charity begins at home, but how often it is forgotten that charitable ways of looking at the faults of those nearest and dearest to us, constitutes real character, in the truest sense of the word.

We show our best face to the stranger. We would never dare say the things to them, which we think we are privileged to say to those we profess to love. A man will disparage his wife, her taste in clothes, her choice of friends, when all the time he knows little or nothing about these things.

A woman will call her husband's friends roughnecks, when she knows in her heart they are really true. And why do they do this? Because they have not learned to use charity at home, and think that the close relationship gives them license to let their tongues run loose, for the pleasure of inflicting pain, or to feel that they are dominating.

We think of duties as things like work, but it is as much our duty to see that our nearest and dearest are happy, in fact, I think it is our highest duty of all, and curiously enough, just as you feel uplifted when you do the things you ought to do, so you feel cheered and happy when you have made your own happy.

Many's the man thinks he can mend hurt feelings with some money, or a little gift, but when a person is hurt too often, these things do not give pleasure at all. Many's the woman who nags and scolds, then goes ahead and does something extra for the one she has wounded, thinks she has squared things up, when all the time the thing that is hungered for is spoken kindness.

Many's the child who has neglected their parents, and been actively unkind, find that their children have inherited the same tendency, and bitterly do they have to pay for their neglect.

All of us have a duty to one another, to see how happy we can make each other, and when we let the idle word bite into someone else, when we hold back the word of praise, when we scoff at the efforts of anyone, especially of those in our family life, we are neglecting the duties that lie nearest us, and they have a horrible habit of coming back and jeering at us, when it is too late to do anything about it.

Let us see what the dictionary says about it. "Duty: Service owed; conduct owing to parents, or superiors; action required in a certain position; that which one is morally bound to do; and the tax levied by the government on certain articles."

Clear and concise, isn't it? And we have a duty towards ourselves to see that we do these things, so that we build up integrity and sound character within ourselves.

So, the next time you feel that you will neglect to do the things you ought to do, don't forget that you may be starting a habit which will trip you up one of these days, which will make you stumble through life, and which may come and park on your doorstep for the rest of your life.

Most of the suffering comes through neglected duties, for it starts us on the selfish way, which is the beginning of all evil. Show me a bad person, or a careless one, or one who is cruel, and I will show you that it all happened because of selfishness, and selfishness was born when the duties that should have been done, were neglected.

So, help yourself to happiness, by doing the duties that lie near to you, for in giving you will receive.

Your Friend,

ROBERTA.

ROOSEVELT'S WIFE, MOTHER TO ATTEND HIS INAUGURATION

Latter Is First Woman To See Her Son Take Oath Twice In U. S.

BOTH PLAY ACTIVE PARTS

WASHINGTON, Jan. 20 (AP). — When President Roosevelt raises his right hand and takes the oath of office today, there will stand, just to his right, two women who have not only seen history but have made a little of their own.

His wife—tall, slender, 52-year-old Eleanor Roosevelt—who didn't permit White House glories to dim her personal interest in social welfare, is the first President's wife to cast ballots for her husband in two presidential elections. Furthermore, she is the first since Julia Dent Grant to see her husband's second inauguration.

His mother—the stately and still vital, 82-year-old Mrs. Sara Delano Roosevelt — who had to shed her sheltered, New York dowager's life when her son became President, is the first woman to see her son take the inaugural oath twice.

Behind and around them will stand children, grandchildren and great-grandchildren. They will see, under the President's left hand, the huge, old Dutch Bible which the dowager has treasured in her Hyde Park home.

In the past four years the wife of the President has travelled thousands of miles acting as "eyes and ears" for her husband at Federal projects started under his direction. She has received almost as much mail as he.

The mother finally gave up the peaceful retirement to which she was accustomed. She donned satin and furs and sailed like a queen-mother into New York's annual birthday balls for her son. She attended political rallies, and grumbled about an injury to her leg this summer for fear she might miss her son's acceptance of his renomination. But she was there.

On the last election night she stayed awake into the small hours, playing hostess to jubilant Democratic party leaders.

"Franklin, you know, has always been a very good boy. I think very well of him," she said.

Weddings

BRUCE—TOWSE.

(Examiner Correspondence.)

BANCROFT, Jan. 20. — The wedding was solemnized quietly at the United Church parsonage on Friday of Myrtle, daughter of Mr. and Mrs. William Towse of Turriff, and Carmen, son of Mr. and Mrs. John Bruce of Bronson.

The bride, becomingly dressed in blue crepe, with a bandeau of white flowers in her hair, was attended by Hazel McLean. The groom was supported by Mr. Cecil Towse.

In the evening a reception was held in Turriff, when the bride and groom were the recipients of many beautiful gifts.

Among the helpers at a Lincoln, England, bazaar were four persons named Brewer, Brewitt, Goodale, and Nutbrown, but there were no refreshments stronger than tea.

$10.00 REWARD
For any Corn or Callous, which cannot be removed by the new scientific LLOYD'S THYMOLATED CORN SALVE, in 3 to 5 days. This new Salve de-sensitizes corns and callouses with the first application. Call your druggist to-day and order a jar of this WONDERFUL SALVE. Callouses of long standing will require slightly longer treatment. For sale at Elliott's Drug Store, 'Phone 15; McDermid & Jury, 'Phone 102; and E. L. Payne 'Phone 146.

See the Spring Colours in New Knitting Wools at
The Wool Shop
444 George St. Tel. 386M

Quaker Corn Flakes	pkg. 7c
Sunlight Soap	bar 5c
Sugar	10 lbs. 50c
Tapioca	lb. 10c
Pork & Beans large cans	9c
Rolled Roast Veal, lb.	15c
Pork Sausage	2 lbs. 25c
Beef Cuttings	lb. 10c
Corn Beef, sliced, lb.	19c
Fresh Eggs, Grade 'A' Med.	doz. 25c

HARRISON'S MARKETERIA
PHONE 725

BLUE GOOSE ORANGES

ASK YOUR DEALER FOR BLUE GOOSE THE NAME IS ON THE SKIN
AFG
Fresh FRUITS & VEGETABLES

Downtown Music Sales
(At Lewis' Barber Shop)
167 HUNTER STREET
Were the dealers who sold Mr. Sidney Boddison, Wolfe St., an Electric Guitar. (Read concerning it in the Main Street Topics.)
Dealers in Instruments, Accessories and Sheet Music.
PHONE 228W.

I.D.A. DRUGS
BORLAND'S DRUG STORE
Offers you a Birthday Gift—to celebrate the 4th year of our association with the I.D.A. (Independent Druggists' Alliance). Here it is:
With every purchase of I.D.A. Products amounting to 45c or more we will give you absolutely free one 25c bottle of IDASAL TABLETS (A.S.A. Tablets). Come and get yours.

Djer Kiss Talc ......2 for 25c	I.D.A. Cod Liver Oil.. 45c-79c
Hot Water Bottles, guaranteed 35c	I.D.A. Seidlitz Pwdrs. 2 for 25c
	I.D.A. Milk Magnesia 16 oz. 35c
Hinds' Honey and Almond Cream & free dispenser 45c	I.D.A. Creotone Tonic ...98c
	I.D.A. Magnesia Tooth Paste 29c

222 Charlotte St. (Near Aylmer)
PHONE 274 WE DELIVER
I.D.A. DRUGS

CANADIAN DEPARTMENT STORES
C.D.S. GROCETERIA
Our grocery prices are generally as low or lower than regular prices elsewhere. Delivery on all orders of $1.00 or over. Phone 3000.

SALMON, in piece, lb. .12	Tuck Shop 32 oz. jar PEANUT BUTTER .. .25
FRESH FILLET, 2 lbs. .25	
BEEF LIVER .... 1 lb. .15	Borden's, Nestle's or Carnation TallTin EVAPORATED MILK .08
Eaton's Special Blend TEA .... lb. .38	

CANADIAN DEPARTMENT STORES LIMITED

BUEHLER
Spare Ribs 12c lb.
387 George Phone 3680

FRESH PORK HOCKS, lb.	10c
SLICED SALMON lb.	15c
CALF LIVER	28c
FRESH TRIPE	12½c
FRESH SMOKED FILLET, lb.	15c

THURSDAY

CLEARING SALE AFTER STOCKTAKING
THESE AND MANY OTHER
BARGAINS
AT THE
CHOATE HARDWARE
38 HUNTER ST. E.
Free Delivery Call 257
The time to get a bargain is when you see it. Do not wait until you need it. So act quickly and save.

	Reg. Price	Sale Price
12 gal. one-gallon tins Martin's House Paint, dark shades, green, brown, red, grey, gal.	$ 3.50	$ 2.25
60 ft. 3-inch Conductor Pipe, ft.	8c	5c
216 ft. 12-inch Heavy Valley Iron, ft.	12c	7c
3 New Type Aladdin Lamps and Shades, each	7.55	6.50
1 Single Barrel Halt Action, 12 Gauge Shot Gun	12.00	8.00
25 lbs. Assorted Sash Weights	7c	.3c
90 lbs. 2½ Inch Hinge Spikes	10c	5c
1 only Used Coleman Gasoline Lamp and Shade		4.00
1 only White Enamelled Warming Closet, will fit Quebec or small Cook Stove	15.00	6.00
1 only Galv. Sink, 14 x 24 inch	3.75	2.75
1 only 3½-in. Cistern Pump, pitcher spout	3.75	2.75
50 ft. Green Lawn Fence, 36 inch., 10c. ft., Piece for		6.00
1 Quebec Coal Heater, 36 in. high	14.50	12.50
50 ft. 48-inch Poultry Fence, for		2.00
1 Lawn Mower, 14-in. blade	7.50	6.00
10 sets White Handled Dessert Knives, six in box, stainless steel	1.85	1.25
1 pr. Heller's Blacksmith's Shoe Pincers	3.00	2.25
1 Carpenter's Adze Head	2.75	1.90
12 Silo Lugs, for ¾ inch iron, reg. 30c. ea., doz.		1.00
1 Stanley Smooth Plane, 2⅜ x 10 inches	4.50	3.75
Handled Chopping Axes	1.50	1.20
Black Diamond Axe Heads	1.85	1.50
12 inch. Delf Mixing Bowls	40c	25c
10 inch Delf Mixing Bowls	30c	20c

Many other money saving bargains in this sale. All new goods.
The CHOATE HARDWARE

Meats **BRAUND'S** Groceries
174 Charlotte St. Phone 2910 718 George St. Phone 3240 280 Park St. Phone 3140
THURSDAY, FRIDAY AND SATURDAY SPECIALS
See What a Quarter Will Buy at Braund's!

HANDY AMMONIA	5 FOR
1's ANGLER SALMON	3 FOR
Babbitt's CLEANSER	5 FOR
Premier TOILET TISSUE	3 FOR
Summer Pride—Golden CORN	2 FOR
SODA BISCUITS	2 LBS.
Brunswick SARDINES	6 FOR
SUNLIGHT SOAP	5 FOR
ROLLED OATS	6 LBS.
PRUNES	3 LBS.
CANNED CHERRIES	2 Cans

25c

FRY'S UNSWEETENED Chocolate

½-lb. Pkg. 21c

FOR COLDS, PAINS, ETC.
½-lb. tin 49c
¼-lb. tin 27c
1¼-oz. tin 9c

OGILVIE'S ALL PURPOSE ROYAL HOUSEHOLD **FLOUR** 98-lb. Bag $3.49
QUALITY MERCHANDISE AT LOWEST PRICES
TELEPHONE YOUR ORDER—WE DELIVER

COTTESLOE

DIPLOMAS GIVEN TO S.S. PUPILS

Regular Attendance During Year Is Recognized By Cottesloe School

(Examiner Correspondence.)

COTTESLOE, Jan. 20. — Seals and diplomas for attendance for 1936 were distributed at the Sunday School session on Sunday. Those receiving first year diplomas are as follows: Mr. and Mrs. E. N. McDonald, Mary Toms, Madeliene Toms. 2nd year seal: Isabel Gallagher, Ethel Gallagher, Lenore Patterson, Elburn Clysdale, Pauline Barr. 3rd year seal: Betty Barr, Elton Blakely, Eric Gallagher, Elson Patterson, Marjorie Patterson. 5th year seal: Hartley Moore. 6th year seal: Morrison Barr. Alumni diploma: Hilliard Gallagher.

12th year seal: Mims Moore, Thomas, George, and Armand Webster. 13th year seal: Irwin Forsyth, Mae Webster, Everett Moore, Ronald and Margaret MacDonald. 14th year seal: Maitland Forsyth. 18th year seal: Mrs. Everett Moore.

Personals.

Miss Dorothy Kelly, P.C.I., spent the week-end at her home here.

Messrs. Theodore McArthur and Russel Mensies, Rush Point, visited on Sunday at the home of Mr. and Mrs. F. Toms

Mr. and Mrs. E. N. MacDonald visited on Sunday evening at the home of Mr. and Mrs. George Barr.

Miss Isabel Faux, Indian River, visited with friends here over the week-end.

Some attended the stock shippers' meeting at Norwood on Saturday.

A number of young people from here attended the hockey game in Norwood on Saturday evening between South Dummer and Donegal. The score was 2-0 in favor of Donegal.

A number from here attended the funeral of the late Mr. Ralph Sedgewick at Norwood on Monday afternoon.

Friends here are sorry to hear of the illness of Miss Margaret Fitzpatrick at St. Joseph's Hospital, Peterborough.

Miss Marguerite Webster, McGill's, spent the week-end at her home here.

Little Miss Betty Baker, Norwood, spent the week-end at the home of Mr. and Mrs. Albert Webster.

MRS. WEIR HEADS OMEMEE AUXILIARY

Christ Church Organization Holds Annual Meeting And Hears Reports

(Examiner Correspondence.)

OMEMEE, Jan. 20. — The Women's Auxiliary of Christ Church held their annual meeting Thursday afternoon at the home of the Misses Curry with a splendid attendance of members present. The president, Mrs. A. T. Weir was in charge. Very encouraging reports of the year's work were given by the secretary, Mrs. Adams. The treasurer, Miss Johnson, and the Dorcas Miss Curry. At the conclusion of the business, the rector, Rev. H. Johnson took charge and the election of officers for the following year was as follows:—

Hon. Pres., Mrs. H. P. Clarke; President, Mrs. A. T. Weir; vice president, Miss Cornwall; secretary, Mrs. Adams; treasurer, Miss Johnson; corresponding secretary, Miss Robinson; Dorcas, Miss Curry; rector's advisory board, Mrs. Bent and Mrs. Clement; junior superintendent, Miss Clement; assistant superintendent, Mrs. H. Johnson.

At the conclusion of the meeting the Misses Curry served tea.

For Drugs Phone 15 Elliott's

Would Lead Clan

Miss Catriona Louis MacLean, of Ardgour, Scotland, is 17-year-old claimant of the chieftaincy of the Clan MacLean of Ardgour. Her claim is opposed by Lieut.-Commander Henry MacLean of Bursledon, Hampshire, who has appealed against the decision of Sir Francis Grant, the Lord Lyon King of Arms, that he has authority to deal with Miss MacLean's claim.

FRASERVILLE S.S. REWARDS PUPILS

Diplomas And Seals Are Presented For Attending School Regularly

(Examiner Correspondence.)

FRASERVILLE, Jan. 20. — Pupils in Fraserville Sunday school who were awarded diplomas or seals for regular attendance during the year were:

Diplomas.—Connie Downs, Dorothy Moffat, Allen Moffat.

Second year seal.—Lorraine Pue, Jean Snelgrove, John Waterman.

Third year.—Margaret Waterman, Olive Moncrief, Wilbert Cunningham.

Fourth year.—Eleanor Pue, Elsie McElroy.

Fifth year.—Muriel Clarke, Lloyd Moncrief, Rae McElroy.

Sixth year.—David Lusk.

Seventh year.—Donald Snelgrove, Bruce Cunningham.

Eighth year, "Honor" seal.—Jean Holden.

Ninth year, "Special honor" seal.—Mae Moncrief.

Tenth year, "Highest Honor" seal.—Edgar Hogg. Mr. and Mrs. Stewart Hogg.

Others who have completed their diplomas and seals and who have still attended regularly were Elmer Hogg and Mildred Moncrief.

Personals

Miss Ellie Sanderson with her brother, Mr. Bert Sanderson of Peterborough, were guests at the home of Mr. and Mrs. Frank Lackie on Wednesday afternoon.

Miss Jean Holden visited with her sister, Miss Edith Holden in Peterborough on Thursday.

Mr. and Mrs. George Ward, Miss Veeta and Mr. Earl Ward visited Mr. and Mrs. Walter Moncrief on Sunday.

Mr. and Mrs. Leonard Moncrief and family of Port Hope spent Sunday evening with Mr. and Mrs. R. Moncrief.

PONTYPOOL

BRO. C. ENGLISH DISTRICT MASTER

Annual Meeting Of Manvers District L.O.L. Held At Pontypool

(Examiner Correspondence.)

PONTYPOOL, Jan. 20. — The annual meeting of Manvers District L.O.L. was held in the Orange Hall Pontypool, with the District Master, Bro. C. English, in the chair. Practically every lodge was represented and good reports were received from the various lodges. A good increase in membership and finances was reported. Short speeches were made by the officers. Lunch was afterwards served by the Pontypool brethren. The officers for 1937 are as follows:

District Master, Bro. C. English, L.O.L. 64.

Deputy District Master, Bro. H. Brown, L.O.L. 279.

District Secretary, Bro. T. McGill, L.O.L. 64.

District Treasurer, Bro. W. Brown, L.O.L. 1022.

District Chaplain, Bro. H. McMullin, L.O.L. 279.

First Lecturer, Bro. D. Driver, L.O.L. 1022.

Second Lecturer, Bro. T. Bowins, L.O.L. 82.

District Marshal, Bro. J. Payne, L.O.L. 82.

Personals.

The Blackstock Badminton Club paid a return visit to Pontypool on Wednesday evening for a tournament. A good time was enjoyed by everyone present. Lunch was served by the Pontypool club.

Thomas and Lance Greenwood of Peterborough were visitors to Pontypool on Saturday.

Mrs. Robert Gray is spending a week's vacation with her daughters, Mrs. E. Masters of Myrtle and Mrs. William Malley of Oshawa.

The many friends of Mrs. Walter Bradley will regret to learn that she is a patient in a Toronto hospital, where it is expected she will have to undergo an operation.

A number from here attended the annual Manvers Municipal Telephone meeting held at Bethany on Saturday afternoon.

TRENT RIVER

Messrs. John Sedgwick, Matthew Sedgwick, Thomas Sedgwick and Harry Mann attended the funeral service of their cousin, the late Ralph Sedgwick, at the family residence, concession 5, Asphodel township, on Monday. Interment was made at Norwood Cemetery.

Recent visitors with Mr. and Mrs. W. A. Davidson were Mr. and Mrs. Thos. Sedgwick, Mrs. M. McArthur, Mr. and Mrs. Joseph Hoffman Havelock.

Miss Grace Johnston of Belmont was a recent visitor at the home of Mr. and Mrs. W. G. Barrie and family.

Mr. and Mrs. Thos. K Thompson and family were Friday visitors with Mr and Mrs. Frank Jenkins of Norwood.

Mr. and Mrs. A. Almark, formerly Elgan Ruttan, and Mr. Harold Almark of Toronto were Sunday visitors with Mr. and Mrs. Francis Ruttan.

Bobbie Pollock of Havelock spent the week-end with his cousin Billie Pollock.

A large black bear, believed to be the same one seen near here a few days ago was seen Sunday on the farm of Mrs. Yelland, north of Havelock, by Cecil Wilson of Havelock.

Had Busy Season

Mr. H. H. Pollock, our local boat builder and repairer, has had a busy season so far, making axe handles, grinding skates, filing saws, etc. He has finished 36 dozen axe handles—all hand-made of oak and hickory, which are quickly disposed of. Jack Brady assists Mr. Pollock in his work shop.

Starts 2nd Team

JOHN N. GARNER

Re-elected to the vice-presidency of United States in the November elections as his chief was to the presidency, John Nance Garner of Texas took the oath of office, participating in the second inauguration of Franklin D. Roosevelt. This new and excellent portrait of the popular vice-president was taken at the Capitol recently.

ARTESIAN WATER NEAR BELLEVILLE BETTER THAN GOLD

Believed To Contain Properties Which Would Cure Many Chronic Cases

DRILLING FOR OIL

BELLEVILLE, Jan. 20. — Water possessing a greater value than gold has been discovered on a farm four miles north of here and immediately south of the tiny village of Foxboro.

While drilling for gold on the old Vermilyea homestead last spring, Dr. E. M. Carefoot of Belleville brought in an artesian well from a depth of 500 feet, the water of which is believed on authority to contain colloidal properties. Dr. Carefoot has already proved the water to have unusual therapeutic qualities.

The water, which bubbles to the surface from pre-Cambrian rock formations from a depth of 500 feet, is thought to contain iodine and gold in colloidal form, and is heavily charged with calcium. Traces of silver, barium, magnesium, potassium, lithium, manganese, strontium and many chlorides have been found through extensive analysis.

Has Curative Values

The unusual health-giving properties of the water have been proved, Dr. Carefoot claimed, by the curing of many chronic cases of ulcerated and acid stomachs, skin conditions, and bladder troubles. He also claims the water to have a beneficial effect on goitre, arthritis, neuritis, and chronic headaches, and an aid in the curing of cancer. It also acts as a mild laxative.

"We have not advertized the water at all," Dr. Carefoot said to the reporter, "yet hundreds of people have come to my house asking for it." Dr. Carefoot estimated that he has shipped from 400 to 600 gallons of the water a week since last summer to such widely separated places as Saskatchewan, New Brunswick, Arkansas and Boston, Mass. Hundreds of gallons have been consumed in the vicinity of Belleville and Toronto, he claimed.

If the extensive and thorough analysis of the water being carried out at present by Dr. F. S. Macy of the Colloidal Laboratories of America, a branch of the Rockefeller Foundation, prove that the water is colloidal in form, it will be the first discovery in the world of colloidal water to be found in its natural state, Dr. Carefoot pointed out, and will have a far-reaching effect on medical science.

Drilling Continues

Since bringing in the original well last spring, Dr. Carefoot and his partner, R. G. McCullough, have drilled nine others over a distance of half a mile. All the wells go down to the pre-Cambrian formation and are from 400 to 500 feet deep. At the present time, drilling operations are in progress for oil which Dr. Carefoot believes is to be found about 210 feet below the surface, between the limestone and pre-Cambrian formations.

"We struck gas in one of our wells," Dr. Carefoot stated, "and I think there is oil there some place. If we do not strike oil in this well, we will continue the well down another 300 feet and get water."

Dr. Carefoot stated that when drilling for gold last spring, traces were found, but not in sufficient quantity to make mining worth while. "We found traces of platinum, too," he said.

All of the ten wells on the property are kept capped, but when the cap is screwed off, the water bubbles over, clear and cold. The water has a pleasant taste, is clear as crystal, and smells faintly of iodine. When the reporter tasted the water on a cold January day, the water tasted warm, coming from so far down in the earth. In the summer, the water is cold to the palate. It seldom ever freezes, unless the weather is particularly cold.

BEWDLEY LODGE IS 103 YEARS OLD

Orange Brethren Joyously Celebrate Anniversary With Most Successful Dance

BEWDLEY, Jan. 20—To mark the 103rd anniversary of the Loyal Orange Lodge No. 149, Bewdley, a dance was held at Holdaway's Rice Lake hotel Monday night, attended by Orangemen from all over the district as well as many young people from Peterborough, Millbrook, Port Hope and other towns and villages of the district.

The lodge came into being on Jan. 18, 1834, under the direction of Ogilvie Gowan, who was sent from England to found 150 Orange lodges in Canada. The Bewdley lodge is the result of his 149th effort. The first worshipful master of this lodge was James Fitzgerald, under whom it thrived and laid a foundation which has lasted for over a century.

William Dixon, 67-year-old treasurer, is the senior member of the present lodge, having been in its service for 47 years, five of which were spent in the capacity of worshipful master.

Monday's dance was sponsored in an attempt to raise funds to be used in the construction of a new lodge hall to supplant the one that was destroyed by fire several years ago. The new hall is planned tentatively to be erected on the site of the old one. Construction probably will begin in the spring.

Worshipful Master Frederick Hie of L. O. L. No. 853, Bailleboro, declared Monday night that his lodge also is planning the construction of a new hall. If funds are available construction will take place this year. The building will be 36 by 70 feet and capable of accommodating dances, fowl suppers and plays. It will be the largest community hall in the Bailleboro district.

Music for the entertainment Monday evening was provided by the Millbrook Serenaders. Following the dance, luncheon was served. The party continued until the early hours of the morning and featured round and square dancing.

CENTRETON

Mr. and Mrs. R. McKenzie and Nora and Mrs. Richards were recent visitors to Warkworth.

The recent rains have done considerable damage to the roads, gullying them out so the grader had to be used to repair them.

Alymer Tripp of Grafton has been visiting Mr. Fred Tripp and Mrs. John Walton.

Mr. and Mrs. H. Baxter, Roseneath, spent Thursday with Mr. and Mrs. R. Prettie.

Mr. and Mrs. J. A. McAuley, Mr. and Mrs H. McAuley and Bruce spent Friday afternoon in Cobourg.

The Centreton Cemetery Company are holding their annual meeting in the S. S. room on Monday January 25, at 2 p.m.

Misses Doris and Clara Richars spent the week-end with their sister, Mrs. R. McKenzie.

Miss McKague spent the week-end at her home in Morganston.

Mrs. Wm. Chapple has returned home after spending some time with Mrs. Latta of Frankford.

The members of the United Church are holding cottage meetings at homes this winter on Thursday evenings. The meeting will be held at Mr. and Mrs. Curtis' this week and at Mr. and Mrs. Webb's next week.

The W. A. are holding their first meeting of the year in the S. S. room. The new president, Mrs. Prettie, taking charge on Wednesday afternoon. Election of officers will be held.

Several of our villagers attended the auction sale on the premises of Mr. Chas. Lisle, Eddystone, on Monday afternoon.

Fenella Dramatic Club presented their Cantata, "The Lost Star," in the S. S. room on Thursday night. Owing to the stormy night only a small crowd attended. The play was excellent and met with hearty approval. Between acts, Misses Roberta and Mabel Webb sang a duet. "No Room in the Inn." Rev. W. H. H. Bromwick and Mrs. E. Lonsberry contributed solos.

JOHN PAYNE HOST TO MANVERS FOLK

Successful Councillor Holds Dance To Express Thanks To Supporters

(Examiner Correspondence.)

MANVERS STATION, Jan. 20. — On Friday evening a dance was held in the Orange Hall by John Payne, who was returned as Council man in the recent election. Owing to the dangerous condition of the roads the crowd was not as large as expected. Music for round and square dancing was provided by Lunn and Hutchinson's Orchestra. The ladies had provided lunch which was served at the midnight hour, after which a short program was enjoyed, Alfred Johnston acting as chairman. Short speeches were made by Deputy-Reeve James Boggs, Councillor John Payne, and a defeated candidate, Louis McGill. Step dancing was done by Lloyd Brown, Charles Stevenson, and Ernest Cavano. Maurice Bradley and Bruce Stevenson. A cock leg dance was done by Byron Davis and Pieton Porter. Dancing was then continued until the early hours of the morning.

SWEDES LIKE TENNIS

ALVIK, Sweden—(C.P.). — More than 3,000 spectators will be accommodated in a new hall being built here to be used exclusively for indoor tennis. It will be one of the largest in the world.

MILLBROOK

BASKET SOCIAL IS ENJOYABLE AFFAIR

Successful Event Is Held Under Auspices Of Carmel L.O.L.

(Examiner Correspondence.)

MILLBROOK, Jan. 20. — Mr. and Mrs. Benjamin Olan, Carmel, were host and hostess to more than fifty guests who attended the basket social held at their home on Friday evening under the auspices of the Carmel L.O.L., No. 421. Ready buyers purchased the handsome baskets auctioned off at the midnight hour and a goodly sum was realized. Mrs. V. Kennedy was the recipient of the prize given for the best decorated basket, and honors were divided on the other awards which went to Miss Martha Lunn and Mrs. Lawrence Olan for the baskets which brought the highest prices, their sales tags being equalled. Cards and dancing were the main features of the program. Music for dancing being supplied by Messrs. W. Todd, R. Carr, B. Olan, and J. Patton. It is expected a similar event will be staged again in the immediate future.

Shrewd Buyers make this choice

Not every buyer is a man.

In many a family, the wife keeps the budget and guards the finances.

And when this is true, in so many cases the fuel chosen is Hamco Coke. A woman is shrewd enough to seek true Value for her money.

Hamco Coke cuts down the fuel bills without sacrificing one iota of quality. With a minimum of trouble, it provides a steady heat which warms every corner of the house on zero days.

Thousands have proved that "Coke will heat your home at a lower cost than other hard fuel."

HAMILTON BY-PRODUCT COKE OVENS, LIMITED HAMILTON, CANADA

if you want quicker heat in the morning—a steadier warmth all day—choose Hamco Coke.

if you want no dust or soot; fewer ashes to carry out and a lighter load on the shovel—choose Hamco Coke.

HAMCO Dustless COKE

Gives more heat Costs less money

MORE THAN 88% OF COKE IS HEAT-PRODUCING CARBON

Coke is not a new product. It was manufactured in China some 2,000 years ago and is now a favored fuel in almost every civilized country in the world.

Coke is a natural, not an artificial fuel. It is made from coal by simply heating the coal to such a degree that the smoke-producing element is driven off in the form of gas and tar oils.

This is known as the "volatile matter" which forms 30% of the content of coal but scarcely exists in coke.

Only 82% of bituminous coal is fixed carbon, while coke has more than 88%.

That is why there is less waste in coke—why it produces such an intense heat so quickly and maintains it so well.

Coke is not a substitute for so-called hard fuel—but is a modern fuel to be judged on its own merits. Thousands prefer it to any other fuel—irrespective of cost!

HAMO COKE sold by all leading Fuel Dealers.

● IF you're luxury-loving as well as penny-wise,

● this event was made to order for YOU!

Sale of LINGERIE

Choice of White, Tearose and Ice-Blue

Real Silk CREPE and SATINS!

A Duplicate Order--- Sent By Mistake--- Bought At A Reduction-- You Reap The Savings!

GOWNS Real silk crepe, grand styles, flattering trims. VALUES TO 3.49. 2.69

GOWNS Did you ever dream of finding real silk gowns WORTH TO 4.95, for 3.49

GOWNS and PYJAMAS Imagine creamy satin gowns and pyjamas, luscious trimmed silk crepes at such a price! About 28 pieces in the lot! You must get here early for sizes and colors. ACTUALLY MADE TO SELL UP TO 5.95... 3.89

Did you ever see such values? Well here's the story: Through some slip up, a store's Christmas order was duplicated, and rather than take the merchandise back the manufacturer offered it to us at very attractive prices! Tomorrow we pass the savings on to you....in lasting quality, dainty garments.... It's amazing! It's compelling! It's breath-taking! Don't miss it!

Perfect Dreams of Nighties in crepes or satin

Fine Alencon type lace trims

High-grade lingerie at Sale quality Prices! A varied selection of styles, trimly tailored or with lace trim, and in small, medium and large sizes. Not a complete range in gowns or pyjamas, but a good selection!

Woods Sample and Celasuede Seconds GOWNS and PYJAMAS 1.49

The finest of silk knit sleeping garments for about HALF PRICE! The Woods Samples are all small sizes in one and two-piece pyjamas, and lace trimmed gowns....The Celasuede garments come in a variety of styles and in broken size ranges, small, medium and large. Tailored, or lace and faggot trims.... Beautiful colorings and a real value at the SALE PRICE.....

Shadow-Proof Suede Taffeta SLIPS Reg. 1.00 Special Value! 89c

Tearose shade only in sizes 34 to 40! Here's value in neat fitting, durable slips. Adjustable shoulder straps, bias cut, with fagot trim. SHOP EARLY, LIMITED QUANTITY!

Odd Lines of Reg. 1.98 Counter Soiled SILK CREPE SLIPS Not All Sizes in the Lot 1.69

Superior quality crepe slips that will be just like new after a tubbing. Mostly bias cut with rich lace or tailored embroidery trims. Not a complete selection but a good showing, mostly in medium and large sizes. NO C.O.D. ORDERS. Clearing price, your choice .....

Harvey-Woods UNDIES Special Value at 50c

A new low price on these popular garments. Vests, bloomers and panties of lasting quality and loveliness, tailored perfectly of finest rayons. All sizes in each garment.

RICHARD HALL LIMITED

The Peterborough Examiner

PETERBOROUGH, ONTARIO, CANADA, WEDNESDAY, JANUARY 20, 1937

Boys Rescued: BELLEVILLE—Holding one end of his hockey stick, while his chum, nine-year-old Eddie Clarke, grimly grasped the other after breaking through the ice at the Rossmore Quarry today, Keith Belnap, seven, found himself unable to drag his playmate to safety. Herbert Thompson, 17, managed to pick his way to their aid and landed both safely on firm ice.

Buried Cat: WHITBY — An item of 25 cents for burial of a cat was approved by this Ontario County town at its council meeting last night. "How much for burying a polecat?" a councillor asked the Chief of Police. "Twenty-six cents," he replied. "Twenty-five cents for an ordinary cat, but there is an extra (a) cent for a skunk," he smiled.

INQUIRY IS HELD INTO NORWOOD FIRE BY FIRE MARSHAL

First Time Court Of Inquiry Be Held In City In Over Ten Years

TRIAL EVIDENCE RE-TOLD

Possibility of further action by the Crown in connection with fires which broke out in the home of Henry Kavanagh in Norwood on August 31 last year was implied in the holding of a further inquiry into the circumstances of the affair by Fire Marshal W. J. Scott here Tuesday afternoon. The Court of Inquiry was the first of its nature to be held in this city in the past ten years.

Henry Kavanagh was tried here on a charge of arson in connection with the fire at the recent General sessions of the Peace and was acquitted by the jury. The evidence adduced at the inquiry paralleled closely that obtained at the trial. Crown Attorney V. J. McElderry, K.C., conducted the examinations.

Evidence Retold

The story of the event was pieced together through the testimony of W. L. Clairmont, investigator for the Fire Marshal's Department, and Fred Vass, Fire Underwriters' investigator, who visited the scene.

Inspector Clairmont said he found evidence that two fires had been started at separate points on the ground floor of the house and mentioned the possibility that a third fire had been set upstairs.

Kenneth Kavanagh repudiated a statement to the investigators which he had signed shortly after the fire. In the statement he had maintained his brother, Henry, was last in the house but yesterday he admitted that his brother had not entered the house on the occasion in question immediately before the outbreak of the fire. He admitted he was the only one to have entered.

Changes Story

He said he made the false statement when the inspectors urged him to make up a good story to save himself from blame. Both Inspector Clairmont and Inspector Vass took the box to deny that they had in any way suggested the contents of the statement or offered him any inducement in making the statement.

"Do you still say you were the only one in the house immediately before the fire broke out?" Fire Marshal Scott asked Kenneth Kavanagh.

"Yes."

"Do you realize the position it puts you in?"

"Yes."

"If the fires were incendiary they must have been set by some one and you were the only one in the house."

"I was the only one in the house and they must have been set but there were no fires in the house when I came out."

Addressing Mr. McElderry, Fire Marshal Scott concluded the inquiry. He said from the evidence it was apparent to him the fires in the house were of incendiary origin. It was also indicated that Henry Kavanagh was not responsible for setting them, he said. He asked Mr. McElderry to consider the matter of whether or not further action by the Crown should be taken in the matter.

PREPARING FOR CONCERT.

This column was in error when it said in Tuesday's issue that the Peterborough Orchestral Society's orchestra would take part in the program when the famous Mendelssohn Choir visits Peterborough. As a matter of fact the orchestra is hard at work on the music for its next concert, the third of the series, which is to be given next month. The program to be offered by the Mendelssohn Choir when it sings in St. Paul's in March will be such a complete demonstration of the ability of Dr. Fricker's organization to handle all kinds of choral music that there would be no opportunity to include any other contributions.

WE RECONDITION WINDSHIELD WIPERS AND FUEL PUMPS
METCALFE AUTO ELECTRIC
135 Brock St. Phone 266

For Drugs
Telephone 102
McDERMID & JURY
We Deliver in a Hurry!

Columbia Coast Mission
Lecture by
REV. ALAN GREENE
Illustrated With
Moving Pictures in Colour
In
St. John's Parish Hall
WEDNESDAY, JANUARY 20TH, 8 P.M.
Admission Free—Collection for the Work of the Mission

1.00 CAR WASHED AND POLISHED
Includes 4 Wheels and Running-board, Dyed. The Price is Right—Will make your Car look Bright.
JOHNSTON'S
'PHONE 2172. OPEN EVENINGS

The Rambling REPORTERS

RECORDING MACHINES.

Shorthand recording machines of the type used by court recorders at the famed Hauptmann trial made their appearance in the Peterborough Court Room for the first time at the Fire Marshal's inquiry on Tuesday. Displacing the traditional pen and pad and the Pitman and Gregg systems used by most court reporters seen here, two machines, used alternately, did the work silently and speedily. The operator worked with apparent ease, using a touch system which enabled him to watch the procedure as he worked.—C.P.K.

WANT FOOT RESTS

A suggestion that the 70-year-old desks at which numerous generations of County Councillors have sat during their weighty deliberations three times each year in the County Council Chambers be scrapped in favor of more modern furniture was given but brief consideration by the Council today.

"What would be do with all these pretty knobs?" asked one member, referring to the ornate and obsolete trimmings on the tops of the desks.

"The new ones might not be the right height for resting our feet," Reeve Charles Tanner of Lakefield said. "We've got used to these."

And that seemed to settle it.—C.P.K.

OBITUARY

THOMAS DE RUSHIE.

LAKEFIELD, Jan. 20.—The funeral of the late Thomas De Rushie, of Lakefield, who died at Nicholls Hospital in Peterborough at 7.15 a.m. on Sunday, January 17, following an accident, was held yesterday from the family residence on Clementi street, Lakefield. The service, which was held at 2.00 p.m., was conducted by Rev. Creighton. Interment was made in Hillside cemetery.

Mr. De Rushie, who was in his 36th year, is survived by his widow, Laura De Rushie, and four children, Iva 13, Tommy 10, Bruce 8 and Carl 4.

ARTHUR STEELE EVANS

The funeral of Arthur Steele, second son of Mr. and Mrs. Andrew Evans, was held on Friday, January 15, at the family residence, Indian River. Deceased was in his 26th year, and leaves to mourn his loss his father and mother; four sisters: Ethel of Cobourg, Eleanor, Ruth and Mildred; and four brothers: John Maynard, Andrew and Paul, at home. Service was conducted by Rev. J. MacIntosh, pastor of the Baptist Church. The pallbearers were six school chums: Max Fife, Donald Fife, Albert Fife, Dick Walsh, Billy Braden, and Harry Wood of Indian River. Funeral was largely attended by friends from Douro, Otonabee and Peterborough. Interment at Fife's Cemetery.

MRS. ELIZA JANE BEAVIS

Eliza Jane Armstrong, widow of the late Elias Beavis died suddenly on Tuesday morning at the home of Matthew Jamieson, 292 London street, in her 80th year. Mrs. Beavis was born in Hope township, the daughter of the late John and Jane Armstrong and had lived in Peterborough for fifteen years coming here from Douro township. She was a member of the George Street United Church. She is survived by one sister, Mrs. R. H. Holleran of Regina, Sask. and one brother, Isaiah Armstrong of Agassiz, British Columbia.

The funeral will take place on Thursday, January 21 at 1.45 o'clock from the funeral home of D. Bellegham and Sons to Little Lake Cemetery. Rev. M. C. Parr, pastor of George Street United Church will officiate.

MICHAEL GARVEY

(Examiner Correspondence.)

DOURO, Jan. 20.—The death occurred suddenly on Tuesday, January 19th of Michael Garvey, aged eighty-six years. The deceased was born in Tipperary, Ireland, a son of the late Timothy Garvey and Catherine Ryan. Death came at short notice, following a heart attack.

The Garvey family first settled in Asphodel but the deceased had been a resident of Douro for more than sixty years. Highly respected and deeply esteemed he will be mourned by a large circle of friends. Survivors are four sons and four daughters; John and William of Douro, Timothy of Peterborough and Robert of Edmonton, Mrs. Edward Leahy, Mrs. Francis D. Leahy, Mrs. Vincent Moher and Mrs. James Healey. His wife predeceased him 31 years ago. He was also predeceased by three brothers and two sisters, one brother Dennis Garvey of Lakefield having passed away in October.

The funeral will take place on Friday morning at 8.40 o'clock from the residence of his daughter, Mrs. Vincent Moher, 6th line of Douro to St. Joseph's Church and Cemetery, Douro.

AT THE EMPRESS.

Among the guests registered at the Empress Hotel are Mrs. J. A. Campbell of Chicago, L. L. Tremblay of Montreal who is here on business in connection with Johnson Motors, and G. S. Blackett and M. Hornstein, also of Montreal.

ROBERT J. KIDD NAMED PRESIDENT CEMETERY BOARD

Little Lake Cemetery Company Holds Its 87th Annual Meeting

INCOME IS LOWERED

The eighty-sixth annual meeting of the Little Lake Cemetery Company was held in the board room of the Toronto Savings and Loan Company on Monday, when reports for the year 1936 were presented. The directors' report, read by the president, R. J. Kidd, was as follows:

"In June last William James, who had been your superintendent for almost twenty years was compelled on account of ill-health to resign his position. It was with feelings of deep regret that we parted with him as he was a faithful servant, and a friend to the many persons who for years had consulted him in connection with work on their lots in the cemetery.

"C. Frank Kitney was appointed to succeed Mr. James, and from the very favorable manner in which he has taken hold of his duties, we believe he also will prove to be a capable officer.

"There were seventeen lots put under perpetual care last year, for which $2,970 was paid to the company. This makes the total amount left with the company since we first assumed perpetual care of lots $12,435.11.

"Since our last report we have increased our bond holdings by $6,300 with moneys received from sale of lots, trust funds, etc.

"Our income from interest on bonds amounted to $5,358.72, all of which was used along with receipts from other sources to meet the ordinary expenses of maintaining the grounds in good condition.

"On account of the lower interest rates now payable on bonds our income from this source will be less for the future. We should therefore strive each year to increase the amount of bonds held if we are to receive the same amount of interest as at present."

Financial Statement.

The financial statement read by the secretary, Felix Brownscombe showed receipts of $11,674.63, made up as follows: Interest on investments, $5,358.72; care of lots, digging graves, greenhouse sales, etc., $6,315.91. The expenses totalled $12,322.32, of which $1,211 was spent on perpetual care lots, $1,265.30 cutting grass, $1,434.57 greenhouse wages, $3,511.36 upkeep of grounds, $1,367.31 repairing roads, walks and drains, $1,790.80 office expenses, and $1,741.96 incidentals, allowing a loss of $647.69 on the year's operations.

The assets of the company amount to $8274,551.85, of which $118,678.44 is invested in Government and Municipal bonds; $139,080.71, value of unsold lots; $13,956.40 other real estate; and $2,836.30 bank balance, etc.

The liabilities are $42,435.11 trust funds, and $700.02 sundries, leaving a surplus of $231,416.72.

Superintendent's Report.

The superintendent reported: "As the first seven months were under Mr. James' supervision, and as the greater part of the work was done during his illness, I have gathered that part of the report from the records and those who did the work. Stone Rip Rap—1,650 lineal feet of the stone wall has been built along the river bank on the east side of th cemetery. 346 loads of stone were used costing $577.34; 1,426 yards of filling were used to back up the wall and level up the bank and cost $232; the wages to do this work amounted to $456.09, making a total cost of $1,266.43, or approximately 77 cents per foot. This work was continued from that constructed in 1935, making 2,624 lineal feet of river bank protected. This has been graded and left ready for top soil and seeding. There remains 360 feet to complete the work.

"The road drains in Lake Avenue and Central Avenue have been completed, 500 4-inch tile and 18 yards of crushed stone were used, material cost $35.50. Drive road bed of Lake Avenue has been completed 270 feet and 90 feet of Central Avenue was graded and gravelled with 100 yards of gravel and cost $93.20, and wages were $24.00.

"New Ground. — Section W: this has been brushed out along the river, cleaning up and levelling old earth dump, about half of this section is ready for top soil and seeding. 1,000 yards of filling were used. 150 feet of new road was built connecting with road already constructed. This was done at a cost of $135.00.

"During the year there have been: 304 interments, 17 lots but under perpetual care, 15 foundations for monuments, 19 lots sold.

W. G. Morrow, Arthur Stevenson E. A. Peck, K.C., Roland Deane, R. J. Kidd, Harold Morrow, W. J. Thomson, Dr. J. E. Middleton, and James Hamilton were elected a board of directors.

A meeting of the newly elected directors was held following the shareholders' meeting, when R. J. Kidd was re-elected president, W. J. Thomson vice-president, Felix Brownscombe secretary-treasurer C. Frank Kitney, superintendent.

MISSES TWO PENALTIES

BOLTON, England (CP)—Bolton Wanderers defeated Charlton Athletic 2-1 in a recent league soccer contest but the match will live long in the memory of Jack Milsom, Bolton star, who failed with two penalty shots, both of which he drove against the crossbar.

Envoy Takes Credentials To King

Calling at the Royal Palace at Stockholm, Sweden, to present her credentials to King Gustav, Senora Palencia, new representative of the Madrid government of Spain, is shown being aided from her carriage. She was sent to Sweden to replace Senor Fiscowich, former minister, who switched his support to the insurgent-Nationalist government of Gen. Franco. He still occupies the legation building.

Main Street Topics

Jabs and Jottings as Picked Up By Examiner Reporters.

"HIDDEN HARVEST".

The picture "Hidden Harvest" is to be presented in the Legion Hall on Wednesday, January 27. The picture has been acclaimed wherever it has been shown, especially by rural people.

LOW FIRE LOSS.

Lindsay had a low fire loss last year, the report of Fire Chief H. McCallum submitted to the town council showing a total for 1936 of only $2,139.00. The fire department answered 113 calls of which four were false alarms.

REGISTRARS OF ELECTORS

In the current issue of The Canada Gazette, the following are named as registrars of electors for the several electoral districts in Central Ontario as follows:— Durham: George Garnett, Port Hope; Hastings-Peterborough: Charles Thompson, R.R. No. 2, Madoc; Hastings South: Colonel W. R. Rierdon, Belleville; Northumberland: J. P. R. Douglas, Campbellford; Peterborough West: Vincent Eastwood; Victoria: Colonel Robert Ivan Moore.

KNOX Y.P.S. DEBATE.

A most up-to-the-minute subject was debated on Tuesday evening when the Knox Church Young People resolved that Sunday baseball should not be allowed in Toronto. The subject of the debate was "Resolved that Professional Baseball in Toronto on Sunday should be allowed". The negative was taken by Alice Davis and Ormond Benson, while the affirmative was handled by Gladys Gerard and Don Charlton.

COMMUNICABLE DISEASES.

Nine deaths from communicable diseases occurred in the city during December, M.O.H. Dr. Fraser reported to the Board of Health Tuesday. Seven of the deaths were from pneumonia and one from influenza. One was the result of spinal meningitis. During the month, three cases of chickenpox, one of mumps, four of tuberculosis and one venereal disease were recorded. Other causes of death were: Infections and parasitics diseases, 1; cancer and other malignant tumours, 4; cerebral haemorrhage, cerebral embolism and thrombosis, 2; heart diseases, 6; bronchitis, 2; diseases of the digestive system, 1; nephritis, 1; diseases of the genito-urinary system, 1; childbirth and pregnancy diseases, 2; diseases of early infancy, 6; and senility, 1. There were 31 births, 14 marriages and 32 deaths.

ORDERED TO LEAVE.

An aged transient who had been wandering round the countryside causing some anxiety to the farmers upon whom he called was brought into the police station but was allowed to go on condition that he leave the district.

ILLEGAL POSSESSION.

Illegal possession of liquor cost a Peterborough young man a fine of $100 and $3 costs when he pleaded guilty to the charge before Magistrate O. A. Langley in police court this morning. The alternative was three months in jail. A vagrancy charge was adjourned for a week.

WAS WELL KNOWN.

A railway man who was well known in this district died in Belleville Monday in the person of William John Carson who had been employed for 25 years by the Canadian National and Grand Trunk Railways as a brakeman and conductor. He had been ill for some months.

TAX PAYMENTS $180,000

Tax prepayments during the first half of January amounted to $180,000 in round numbers. The second period with a slightly lower interest rate extends from January 16 to 31. Some suggestion was made that part of the money already collected be applied to arrears of taxes, but the statutes require that taxes be credited to the year for which they are actually collected.

THE EXAMINATION DATES.

The dates for the secondary school examinations have been announced by the Department of Education. Middle and Upper school examinations will commence Monday, June 14 and conclude on Tuesday, June 29th. The lower school tests will start Tuesday, June 22 and finish June 29 while the High school entrance examinations will be completed in one day, Wednesday, June 23.

ELECTRIC GUITAR.

Sidney Boddison, 546 Wolfe Street, has purchased the first electric Hawaiian guitar to be sold in Peterborough. The machine is equipped with case and amplifier, producing great volume and wonderful tone. Four tubes are assembled in the amplifying cabinet, which is connected into the electric current. When the musician touches the steel strings the tone is regulated by a volume control. This instrument is used for orchestra or home use.

SPEAKS AT BOWMANVILLE.

Hon. G. N. Gordon, K.C. addressed the Women's Canadian Club of Bowmanville on Monday afternoon on the subject of the League of Nations. The affair was held in St. John's parish hall, Bowmanville and Mr. Gordon was introduced by Mrs. W. A. Shane, the acting president of the club. He strongly urged Canadians not to give up hope that the League of Nations would yet be effective in its efforts to preserve world peace. All the League lacked, he said to be come a useful agency for the preservation of peace was an international police force which could enforce any decision arrived at by the majority of powers in the League. Mrs. L. W. Dippell, voiced appreciation on behalf of the members to Mr. Gordon for his address.

COLLECTION MADE OUTSIDE LIMITS

Property Committee Plans Check-Up On Work Of Garbage Collectors

Reports that city garbage collectors are straying slightly from the limits of their routes to collect garbage from residences just outside the city boundary lines are to be investigated, according to a decision of the Property Committee of the City Council at a meeting last evening. Such outside residents must make arrangements with the committee if they wish their garbage collected, it was said.

The suggestion that collectors may be accepting independent sums in payment for the services was voiced. Many of the residents who have located themselves just outside the city boundaries have done so for the purpose of avoiding city taxes and should not be allowed the benefits of the city taxpayer, it was said.

Complaints that rats were overrunning cellars in the district of the Rogers street city dump have been given attention, Chairman Malcolm McIntyre reported. Refuse placed on the dump had been improperly levelled and encouraged the breeding of rats but the trouble has now been remedied, he said.

The Property Committee agreed to place prices on more than 300 lots which have come into possession of the city, mostly through tax claims, in recent years. Persons interested in purchasing any of these lots will be able to apply at the City Hall and obtain the prices. It is understood that frequent bargains will be made available on condition that the buyer intends to build immediately on the property.

ALD. W. STOCKER IS RE-ELECTED HEAD BOARD OF HEALTH

Need For Expansion Of Peterborough's Health Services Urged By M.O.H.

LICENSE IS RENEWED

Alderman Walter Stocker was re-elected to the chairmanship of the Board of Health as the board convened for its first meeting of the year in the City Hall Tuesday evening. Aldermen James Dutton and Malcolm McIntyre, the two new members to the Board, were mover and seconder for the veteran's return to the post.

The case of a distributor of milk in the city whose vendor's license was suspended after repeated warnings by Medical Officer of Health Dr. G. Murray Fraser concerning the source of the milk, was reported by Dr. Fraser. The producer from whom the vendor purchased his milk, a resident of Smith Township, maintained conditions incompatible with the Board's sanitary regulations and refused to make permanent correction, it was reported. The vendor was given a license renewal when he switched to an approved source for his supply, Dr. Fraser related.

The Queen Mary Isolation Hospital has been re-opened for care of a patient with scarlet fever, Dr. Fraser reported. A nurse has been obtained for care of the patient for the 28 days required.

The need for expansion in Peterborough's health services was again urged by Dr. Fraser as he reported further for December.

$30 a Day.

"Only nine cases of communicable disease were reported, four of which were tuberculosis. Three of these cases were acute, while the fourth was one of long standing, the reporting of which had been previously neglected. There are now twenty-four residents of Peterborough in sanatoria. The municipality is responsible for twenty at a cost of $1.50 per diem. As the length of stay necessary for cure is a matter of months and frequently years, it will be realized that the burden on the city is a heavy one.

"It must also be realized that if the burden is to be lightened, adequate measures of prevention must be instituted as soon as possible. The methods at present practised in the prevention of tuberculosis consist in isolation of the source of the disease, i.e., the active cases and examination of all contacts to determine which are infected. Only by finding these cases before the disease has reached a dangerous stage may we hope to check its progress.

"By careful examination and re-examination of all contacts we gradually eliminate the healthy cases and institute treatment for those unfortunate enough to be infected. In the course of time, spread of the disease is restricted to a minimum and the incidence of cases is reduced. Tuberculosis is a disease in which preventive measures are most effective and in which it can be demonstrated that money spent in preventative is an excellent investment. It is my opinion in the near future to enlarge on this phase of health activity. In the meantime, the question deserves the earnest consideration of your board.

"A physical examination of members of the Fire Department was completed and all members were found to be in good health."

COUNTY'S SURPLUS AROUND $3,000

John Clark, Reeve Of Galway, Resigns From Road Committee

Peterborough County has finished the year with a balance on hand for the first time in some years past, Retiring Warden James Gifford reminded the County Council as he relinquished the chair to his successor, Roy Brown of Burleigh and Anstruther, Tuesday afternoon. The balance approximates $3,000.

Mr. Gifford congratulated the new county leader on his election and commended the fact that the Burleigh and Anstruther municipality is to have its turn at representation in the Warden's chair. T. G. Eastland of Burleigh was the last reeve from either of the combined townships to hold the office, serving as Warden in 1902.

Warden Brown has enjoyed successive terms as Reeve of Burleigh and Anstruther since 1933.

The open session was brief. The new Warden was sworn to his office by County Solicitor E. A. Peck and, donning the Warden's gown, he took charge of the session.

Clark Resigns.

John Clark, Reeve of Galway and Cavendish, tendered his resignation from the County Road Committee in accordance with an understanding which had been agreed upon in order that no objection would stand in the way of Reeve Brown's choice as Warden. If he were to remain at the post, the ex-officio membership of the warden on the committee would leave the impression that the northern portion of the county was over-represented, he said.

Immediately following the reading of communications by Clerk Batten, the Council adjourned.

Sued By Seven

The target of no less than seven civil suits, totalling $70,000, is Mrs. Ellen French Vanderbilt Fitzsimons, widow of Alfred Vanderbilt and wife of Paul Fitzsimons. The suits were filed at Newport, Rhode Island, on behalf of seven Republican state senators of Rhode Island, to whom Mrs. Fitzsimons is alleged to have referred as "yellow dogs" and "traitors to their party."

CHURCH PLANNING SILVER JUBILEE

Vestry Meetings Held By St. George's And St. Mark's Congregations

The Rev. T. S. Gault, presided at the recent annual vestry meeting of St. George's Church. The meeting opened with prayer. Minutes of the last vestry meeting were read by Mrs. J. McWilliams who was re-appointed as vestry clerk.

Rev. Mr. Gault thanked the wardens and members of the congregation for their faithful and loyal support during his incumbency here and hoped it would continue during the present year.

An encouraging financial report was tendered by Mr. Styles, people's warden, while A. Knott, rector's warden gave a report bearing on the requirements for the current year, when the church is to observe its silver jubilee.

Mr. Knott was re-appointed as rector's warden for the fourth year, while Mr. Styles declined the nomination as people's warden and Gordon Ray was elected in his place.

Financial and secretarial reports were read as follows: Sunday school: Mrs. F. Dorrell; A.Y.P.A.—Clarence Hopkins; Ladies' Guild: Mrs. R. King; Men's Club: A. Sims; Senior W.A.—Mrs. R. Arnott; Choir—Mrs. R. Pilling.

In recognition of his valuable services as people's warden and to mark his retirement from that office Mr. Styles was presented with a gift on behalf of the vestry. The presentation was made by A. Cuff, Mrs. Styles was also the recipient of a small token of the esteem and appreciation in which she and her husband are held.

Lay Delegates to Synod were named as follows: A. Cuff, G. Martin; auditors—A. Cuff and J. Branson.

After a hearty vote of thanks had been extended by the rector to Mrs. King for her services as organist, Mrs. Andrews moved a similar vote to the choir and choir-leader for their support and co-operation in the musical part of the services.

Refreshments were served by members of the Ladies' Guild.

St. Mark's, Otonabee

A representative gathering of the congregation of St. Mark's Church, Otonabee attended the annual vestry meeting held at the home of Mr. and Mrs. Harold Collins recently. The Rev. T. S. Gault occupied the chair. Mrs. Frank Graystock was elected vestry clerk. The wardens presented their financial report for the past year showing a balanced budget in church expenses. The allotments were not paid in full however. A revival of interest in the Sunday School was urged by several members. The Women's Auxiliary reported a helpful and successful year's activities. The Cemetery Committee was encouraged by the splendid interest taken by all sections of the community in the upkeep of the cemetery grounds, which are now in good shape. The vestry voted to increase the price of cemetery lots. The officers elected for the coming year were as follows: Rector's warden, John Collins; people's warden, G. W. Robinson; president of the W.A., Mrs. G. W. Robinson; organist, Mrs. John Collins; cemetery board, R. Dixon, F. Graystock; lay delegates to synod, R. Dixon, F. Graystock.

Mr. and Mrs. Harold Collins entertained the members to supper.

PASTEURIZED MILK WILL BE DEBATED BY CITY COUNCIL

Compulsory Pasteurization Is Recommended by Board Of Health

URGED BY M.O.H.

The question of whether Peterborough is to follow the lead of the 35 other municipalities in Ontario which have adopted compulsory pasteurization of milk during recent years, is to come out for open discussion in the City Council as the result of a recommendation by the Board of Health Tuesday evening. The Board urged that the step be taken in this city as an urgent health measure.

Medical Officer of Health Dr. G. Murray Fraser urged the recommendation, declaring it is the only means by which the purity and safety of Peterborough's milk can be guaranteed and the only means of certain protection against epidemics spread through the agency of milk. Of the milk now distributed in the city, 78 per cent is pasteurized and 22 per cent is raw milk. The pasteurized product comes from five pasteurizing plants and there are 21 distributors of raw milk.

Alderman Malcolm McIntyre voiced opposition, suggesting hardships for the raw milk producers and distributors will result. He suggested that the consumer would suffer from an increase in price.

Dr. Fraser gave the opinion there would be no likelihood of any price disturbance resulting, pointing to the fact that the great majority of communities where pasteurized milk is a necessity have lower milk prices today than Peterborough. The price of milk is controlled by the Milk Control Board in accordance with local agreements reached between the producers and distributors, he said.

Mayor George Macdonald suggested that a suitable time interval be provided in order that present raw milk distributors can make adjustments without hardship. The Board agreed that six months should be allowed. Chairman Walter Stocker stated that milk dealers stand to lose nothing in being forced to handle pasteurized milk inasmuch as the profit spread is slightly greater.

The Board passed the resolution by Alderman James Dutton seconded by Dr. Fraser, Alderman McIntyre dissenting.

THE STARS SAY . . .

By GENEVIEVE KEMBLE

AN EXTREMELY lively and important day is forecast from the ruling planetary configurations. Opportunities of an unforeseen and secret nature, possibly in connection with mergers, combines, secret societies and political or diplomatic circles will greatly enhance one's prestige and financial standing.

Those whose birthday it is may be assured of a very important year of outstanding success and gratification in both business and private affairs.

A child born on this day may be versatile, shrewd and capable of great undertakings, probably by intrigue or diplomacy, through which it may have the support of secret influences. Its private life is apt to be romantic and happy.

A COLD

is an indication that your bodily resistance is below normal and that poisons have accumulated in your system.

To successfully combat a cold it is important that the nerve force within the body is properly distributed to every tissue cell.

OUR SPINAL MANIPULATIVE TREATMENTS

tone up the nervous system, improve the activity of the excretory organs and help in combatting colds and many other ailments which are prevalent at this season.

LET US HELP YOU TO FEEL BETTER

M. C. GOODWIN
CHIROPRACTOR AND PHYSIOTHERAPIST
Lady Attendant. 108 Barrie Building
Phones 431 and 12463.

'The European Situation'
Is the Subject of an Address by
PROF. A. E. PRINCE of Queen's University, Kingston, on
Sunday, Jan. 24—3.00-4.00 p.m.
IN THE
Collegiate Institute Auditorium
Under the Auspices of the GEORGE ST. OPEN FORUM
Men of the city and district are urged to attend. Special invitation to Queen's Alumni
E. L. SACKVILLE, President ALLAN T. BROWN, Secretary

WELCOME TO THE BINGO
Thursday, January 21, 8.15 p.m.
SACRED HEART CHURCH (BASEMENT)
Cor. Romaine and Aylmer
30 Blankets and Door Prize
ALL FOR 25c
Comfortable Accommodation and Courteous Treatment

Dentist Unable To Pull His Own Tooth Goes To Police Station To Get Help

A policeman's duties are many and varied, but it is rarely that one is asked to pull a tooth at four o'clock in the morning, as happened here.

Dr. W. N. Hayes, a dentist, developed a terrific toothache about one o'clock Monday morning. He tried every means at his disposal to ease the pain, but without success. At three o'clock, after sleepless tossing, he decided to drive down to his office and extract the offending molar himself. He managed to "freeze" the gum but could not get a grip on the tooth with the forceps. He glanced up and down the deserted street in search of someone who might help him. The main street was empty.

In desperation he took the forceps, jumped into his car and drove to the police station just as the clock struck four, when the police shift changes. He explained his trouble, but the officers hesitated to tackle the job.

Just then Constable Menzies, weight 310 pounds, who was previously a blacksmith, walked in and volunteered for the work, as the intense pain was evident in the face of the dentist. One mighty yank and the tooth came free, as neatly as any professional might have done the job. The dentist related afterwards that in less than an hour he was fast asleep.

Seeking Shelter In Barn At Springville One Of Life's Derelicts Is Picked Up

One of life's derelicts picked up by Provincial Police when he sought shelter in a barn at Springville, found his way into the City Police Station on Tuesday night, but questioning failed to reveal the aged man's nationality.

The little old man, clad in tattered garments obviously leads the life of a tramp. He was searched then placed in the cells to be released at daybreak to continue his wanderings.

His ragged pockets disgorged among other things: A shaving brush, razor and soap; a watch; a round tin box full of buttons; a pipe and tobacco, and some small change.

The little bent figure with the bowed grey head submitted meekly to being searched by Provincial Constable David Silvester according to regulations, and only made an exclamation when the officer eventually found a small tin box containing the old man's meagre financial resources.

"Pennies," he ejaculated tremulously giving expression to his meagre knowledge of the English language.

Offered a cigarette he declined. "Me no like. Burn whiskers," he said, indicating his bushy grey moustache.

Police booked the transient wanderer in the name of Constantine Rabbit, but the name he gave sounded more like Angora rabbit and his looks did not belie the nickname.

WRITERS COMPLETE BASEBALL'S HALL OF FAME LINEUP

Lajoie, Second Base, Speaker, Outfielder, and Young, Pitcher, Join Five Other Immortals

EIGHT NOW INCLUDED

By Sid Feder
(Associated Press Sports Writer.)

NEW YORK, Janu. 20.—An outfield, pitching department and middle of the infield for baseball's all-time Hall of Fame are complete today.

From the honor roll of the diamond's immortals, baseball writers of America have selected eight players whose names easily recall the most stirring performances the game has ever seen.

As they line up mythically under the bronze name placques at the birthplace of the game in Cooperstown, N.Y., they are:—

Second base—Napoleon Lajoie.
Shortstop—Honus Wagner.
Outfielder—Tris Speaker.
Outfielder—Ty Cobb.
Outfielder—Babe Ruth.
Pitcher—Christy Mathewson.
Pitcher —Cy Young.
Pitcher—Walter Johnson.

Three Join List

Lajoie, Speaker and Young join the others as the results of the latest poll of the Baseball Writers' Association, announced last night. The other five are the "Original Immortals," named in the first of the annual polls a year ago.

Lajoie, the speedy second baseman, who compiled a .338 lifetime batting average for 15 years in the Big Time, topped the poll with 169 votes of a possible 201. Speaker, often nominated as baseball's greatest centre fielder, polled 165, and Young, great iron-man right-hander of the '90's, had 153.

All three are still living, Lajoie at Daytona Beach, Fla., Speaker in Cleveland, and Young on a farm near Peoli, Ohio.

Lajoie's major league career carried him from Philadelphia Phillies to the Athletics, to Cleveland and back to the Athletics before it ended in 1917. Brilliant both on defence and offense, the daring Frenchman compiled a lifetime fielding average of .966 to go with his unusually high batting mark for that period in baseball history.

20 Years for Speaker

Star of three world championship teams in Boston and Cleveland, Speaker's diamond span stretched from 1906 to 1926, including seven seasons with the Red Sox and 11 years with the Indians. As manager of Cleveland in 1920, he brought the only world's title the Indians ever held. Noted chiefly for his fielding, along with his left-handed slugging ability, "Spoke" has had few peers in outfield play. His top batting years were 1916, with .386; 1920, with .388, and 1925, with .389.

Young stands alone as the Number One iron-man pitcher of all time. He was up there more years, pitched more games and won more victories than any other hurler in diamond history. In 22 years with the old Cleveland Nationals, St. Louis Nationals, Red Sox, Indians and Boston Nationals, he posted 511 victories in 874 games. His records show three no-hit performances and an all-time high of 23 straight scoreless innings.

City Carpetball

Standings

Team.	P.	W.	L.	D.	Pts.	Av.
12..	46	29	13	4	62	56
9..	44	28	12	4	60	59
4..	42	26	13	3	55	51
6..	42	24	12	6	54	55
2..	40	26	13	1	53	53
22..	42	26	16	3	53	50
14..	46	23	18	5	51	49
1..	42	23	16	3	49	54
5..	46	21	14	7	49	51
21..	40	22	15	3	47	55
16..	44	20	19	5	45	49
8..	42	22	19	1	45	44
13..	44	21	22	1	43	48
3..	44	20	23	1	41	50
7..	44	18	23	3	39	47
18..	44	16	22	6	38	46
17..	46	18	27	1	37	47
20..	42	17	24	1	35	40
19..	40	14	24	2	30	41

Results

St. John's No. 3, 7-6, v. L.O.L. No. 17, 6-9.
K.O.P. No. 12, 12-9, v. St. Luke's No. 5, 10-9.
L.O.L. No. 16, 8-10, v. St. Luke's No. 5, 5-10.
K.O.P. No. 14, 6-14, v. K.O.P. No. 13, 11-6.
L.O.L. No. 18, 9-9, v. St. Luke's No. 7, 7-9.
L.O.L. No. 17, 8-9, v. L.O.L. No. 16, 11-11.
S.O.E. No. 21, 10-13, v. S.O.E. No. 22, 7-7.
All Saints' No. 8, 6-9, v. All Saints' No. 9, 17-10.
St. George's No. 1, 2-6, v. St. John's No. 4, 14-8.
S.O.E. No. 22, 13-6, v. K.O.P. No. 12, 5-7.

Central School Team Defeats Queen Mary

Rallying strongly in the final five minutes of play, Central defeated Queen Mary 4-1 in a School Hockey League game at All Saints' rink last evening. It was a postponed game from last Saturday and a smart, exciting affair. The winners were trailing from the first frame, but went to town for four fast goals in the dying minutes of the fray as they ganged up, and the winners' defence appeared careless. Ackford scored in the first inning. Ascott tied it up in the third, then R. Clarke got two neat ones in a row, with Hogg scoring the last markers. D. Loomis of Central was hurt; he continued play but was not as effective as usual.

Insist on
ASHLESS-TASTELESS
2 KINDS
CHOOSE WHICHEVER YOU PREFER FOR A CLEAN, SMOOTH SMOKE
BLACK COVER - Thin Paper
BLUE COVER - Pure White
Automatic Book - 100 Leaves
5¢
ZIG-ZAG
CIGARETTE PAPERS

Shoes Tell Dramatic Story In Life Of Braddock

NOW, PATENT LEATHERS AND SPATS

THEN, THE BROGANS OF STEVEDORE DAYS

Jimmy Braddock is world heavyweight champion, and he dresses the part. But in a corner of a trunk he keeps the old shoes he wore when working as a freight hustler on the New Jersey docks. Just a reminder, you know—and whenever Jim wants to feel lucky, he looks at the old brogans.

SCOTTISH SLUGGER WINS 'FLY' TITLE

Little Benny Lynch Outpoints Montana In 15-Round Match

LONDON, Jan. 19.—(AP).— The busy fists of Scotland's little slugger, Benny Lynch, have just about settled the world's flyweight championship muddle.

Thirteen thousand fans saw Lynch decisively outpoint San Francisco's transplanted Filipino, Small Montana, over the 14-round route last night to win the title that has been claimed by half a dozen fighters off and on since Pancho Vila died 10 years ago.

Lynch, British champion and recognized in England as world's titleholder, scaled 111 pounds, six ounces for the battle. Montana, recognized as titleholder by the National Boxing Association of the United States since his victory over Midget Wolgast of Philadelphia, weighed 107 pounds, 10 ounces.

Putting on a typical exhibition of slugger vs. boxer, with Lynch in the former role, the two had the fans out of their seats throughout the fight.

Lynch had most on the better of the going in all but the last two heats, when Montana shifted to a heavy-hitting body attack. But even then, he was unable to make the rugged Scot give ground, for Lynch tore in, and slowed Montana up with a pair of hard right crosses.

The hardest blow of the fight came in the sixth. Lynch let go a right hand smash but Montana took it flush on the jaw and still kept fighting, although it drove him hard into the ropes.

KING OF WINTER SPORTS
Ski-ing
By Charles Schaer
Sponsored By Peterborough Ski Club

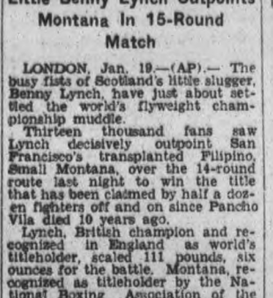

Coating first with a base wax.

21—SKI WAX

The purpose of ski wax is to so condition the running surface of the ski, that running turning and to a certain extent climbing, may be accomplished more easily. With proper waxing the skis may be used on any condition of snow and the pleasure of the sport greatly increased. It is therefore important that every skier should know something about ski wax.

Generally speaking two types of wax are used. First a coating of "base wax" is applied and then a coating of "running wax." Proper application of base wax fills the pores of the wood and this impregnation resists the absorption of moisture. The base wax also provides a surface which will hold the running wax for a longer time than if it were applied directly to the wood. Any good base wax will serve the average skier for all snow conditions.

Three kinds of running wax can be obtained; for dry snow, for medium snow and for wet snow. The Swiss manufactured liquid waxes are becoming popular in Switzerland and Austria as a base wax for all conditions and have proved themselves very fast. Solid or semi-solid waxes however are still more generally used.

In addition to the type of waxes mentioned above, there is also a type designed for climbing as well as running. This wax however is more difficult to apply and is used principally for cross-country racing.

Next—Snow Conditions

Copyright by Central Press Canadian

SPORTS DAY BY DAY

Digging Up the Local Dirt With the Odd Chuckle or Two

(C.J.P.)

IT IS only a little better than a week away—the big Winter Sports Carnival here. All that is needed to make it a memorable occasion in Peterborough is a foot or two of snow. Everything else is under control and the show promises to go over with a bang that will be heard all over the Province. Midland, Collingwood and other centres for these carnivals have had tough luck this year, snow being an absent quantity, but we should surely get enough in another week. If so, this will be a mighty big affair, bringing in hundreds of skiers, skaters and enthusiasts from all over. Even as far away as Montreal. This is no exaggeration—just paste this item in your chapeau and see if the local carnival isn't a mighty big thing. IF THERE IS SNOW

* * * * * *

TWO JUNIOR City Hockey League games are listed for the Brock St. rink this evening. St. Peter's play All Saints at eight o'clock, while Canucks and Monarchs tangle at nine. The ice should be good and the games full of ginger. Four well-matched teams make up this circuit and some keen contests can be looked for. Half a dozen players in this loop will be with the local O.H.A. junior Colts next winter, not a doubt in the world.

* * * * * *

OUR COLTS play in Tweed tonight. This will be their fourth game of the season, the second straight in Tweed. The latter outfit gave the young Petes quite a tussle there last week but the Colts came home on top by a 6-4 count, and they hope to repeat. A Peterborough win will just about cinch the locals a playoff berth, while a Tweed loss will practically eliminate 'em—giving them but an outside mathematical chance. Shorty Burgess and Bill Calladine will handle the team tonight, and we expect the full lineup to be available.

* * * * * *

THIS IS what Belleville said yesterday: "Those who saw the Fliers-Belleville game last week will tell you the Fliers can surely portion it out and also take it. Well, the Petes were never known to back down from the tough going, so don't look for any pink tea party when these teams tangle Tuesday here. According to reports from both camps, the clubs are quite optimistic and predict victory. We look for a game with plenty of penalties as both the Petes and Fliers like to lay on the gad, all of which will make a tough night's work for the referee. Lalonde and Partridge are the 'knock 'em down and drag 'em out' type, while Williamson and Weir of the Petes also thrive in the rough going."

* * * * * *

AND THIS is what happened: The Fliers bombed the Petes, 7 to 3, and certainly strafed 'em with the locals shy a man. Furthermore, it was decidedly no pink tea party. There were plenty of penalties, too, but not nearly enough. Yeah, you wouldn't find a more bitter, bruising and cutting contest up and down the N.H.L. in five and a half weeks of travelling! The Airmen were main offenders—and drew most penalties—but the locals weren't exactly lily-white, either. The teams decided to feud from the start and they more than roughed it up all through. Fliers got a big start with a 3-0 lead in the first, but play was quite even and keen the rest of the way. A costly local penalty, which handed the Fliers three goals in the middle chukker, cinched them the tilt.

* * * * * *

OUR GANG did okay, considering it was their second game of the season but the fourteenth for the homasters. Those in the Belleville press box agreed that there'll be some lovely scraps yet between these teams this season and that the Petes should about hold their own. The Fliers are smart but, then, they're in midseason form. Husky, fast, rough and used to each other. The Petes weren't outclassed by much, at that, and will likely beat them here. Our first line was most effective last night, but we had no particular stars. Everyone worked hard and gave as good as they got from the hard-hitting Airport aggregation. The fans loved this battle, the big crowd keeping up a continuous roar at the rough, speedy action.

* * * * * *

WE GOT talking to Lowrey after the tilt. He is centre for the R.C.A.F. team and thought we hailed from Belleville. "It was a dirty game," he said, "and the referee let it get out of hand. Wouldn't have taken much to start a free-for-all." Our squad panned Referee Smith plenty. We take a back seat to nobody when it comes to going after crooked or incompetent arbiters, but didn't think Smith could be blamed for anything except letting them play rough from the start—and failing to check 'em. He permitted a "blood and thunder" style, with everything going, and it doggone near got out of control. He missed some, but who doesn't? We will go on record now and predict that no referee in the next five Fliers-Petes' games this season will keep the bitter feeling of the rival players from cropping up regularly—and you'll see more than one fist fight between 'em yet!

* * * * * *

GIRLS' BASKETBALL games this Friday eve in the Y.W.C.A. are: George St. Juniors vs. C.G.E. at 7.45, "Y" Quakers vs. Marconi Radio Seniors at 8.15, Westclox Juniors vs. St. John's at 9.00, and C.G.E. Seniors vs. Westclox at 9.30. Teams are warned to be on the floor on time—facing a default if more than five minutes late, without having a first-rate reason. The lasses were maneuvering last week in opening games, testing the strength of rivals and watching other squads in action. They'll have an idea now of the class of opponents and will go to work to get an early-season lead banked up against a rainy March day. Strikes us that the final senior tussle of the evening Friday should be closerthanthis and showing more action than a mail-carrier at Christmas.

* * * * * *

DESE, DEM and dose: Central rammed in four goals in the last five minutes to get a 4-1 school hockey nod over Queen Mary last p.m. . . . . King Edward School soccer team will be banquetted at six Friday night . . . . Senior City Hockey League contests Thursday night at the Brock: Millbrook vs. Westclox at seven, Lakefield vs. Outboard Marines at eight, Bewdley vs. Mayfairs at nine . . . . One of the Petes said last night: "We had to carry our sticks high this game for protection, or get our heads cut off!" . . . . Our gang had Lalonde (towering and rough defenceman) nearly crazy, sizzling his ears with scalding remarks every time they passed him . . . . When will that Bewdley protest on Whitton of Lakefield be settled? . . . . Trenton town team is here Friday while Belleville and the Fliers tangle the same night . . . . Maybe we'll get caught up on sleep Sunday.

Fights Last Night

(By the Associated Press).

New York—Kid Chocolate, 127, Cuba, stopped Tony Pagano, 128, Brooklyn (4).

West Palm Beach, Fla. — Amos Tiger, 134½, Sapulpa, Okla., outpointed Billy Shell, 159, West Palm Beach (10).

Youngstown, O.—Al Gainer, 172, New Haven, Conn., stopped Ralph Barbara, 182, Brooklyn, N.Y. (3).

Los Angeles.—Henry Armstrong, 131, St. Louis, knocked out Tony Chavez, 130, Mexico (10).

New York.—Jimmy McLeod, 124¼, Tacoma, Wash., and Johnny Morro, 135¾, New York, drew (8).

BRISTOL WINNS

LONDON — In English Rugby Union matches played to-day Bristol defeated Royal Navy, 19-0, and Royal Air Force took a 11-3 decision from Cambridge University.

RANGERS BATTLE CANADIENS TO TIE

1 To 1 Score Makes Ninth Time In Ten Starts Both Outfits Have Deadlocked

NEW YORK, Jan. 20 (C.P.). — Montreal Canadiens fought New York Rangers to a 1-1 overtime tie in a National Hockey League match last night before 12,000 fans.

The deadlock enabled Rangers to draw two points ahead of the third-place Boston Bruins in the United States division, and sent Habitants seven points up on the idle Montreal Maroons, at the top of the Canadian section.

Little Auriel Joliat, ageing but brilliant left-winger of the Frenchmen, sent his team into an early lead midway through the opening period as he slammed a hot backhander between Davie Kerr's legs on a double relay from another pair of veterans, Howie Morenz and Johnny Gagnon.

Rangers were unable to get the equalizer until early in the third session when pinch-hitting Butch Keeling smacked a double pass from Murray Murdoch and Phil Watson past Wilf Cude in the Canadian nets.

An overtime period, opening at the smoking pace of the regular play and then slowing down, left the deadlock unbroken. It was the ninth overtime game in the last ten starts between the two evenly-matched teams. The Canadiens hold a slight edge in victories.

Rangers — Goal, Kerr; defence, Heller, Coulter; centre, Watson; wings, Keeling, Murdoch; subs, Pratt, Shibicky, N. Colville, Boucher, Dillon, Cooper, M. Colville, Patrick, Krol.

Canadiens — Goal, Cude; defence, Buswell, McKenzie; centre, Morenz; wings, Joliat, Gagnon; subs., Lorrain, Miller, Brown, Haynes, McGill, Mantha, Desilets, Blake, Goupille.

Referees—Cleghorn and Campbell.

First Period.

1—Canadiens, Joliat (Morenz, Gagnon) 11.03
Penalty—Buswell.

Second Period.

No scoring.
Penalty—Heller.

Third Period.

2—Rangers, Keeling (Murdoch, Watson) 2.20
Penalties—None.

Overtime Period.

No scoring.
Penalty—Buswell.

St. Paul's Juveniles Defeat Knox By 4-1

St. Paul's Juveniles, hardest checking team in the Church Hockey League, took a 4-1 win over Knox at All Saints' rink last night. They had a good margin over the losers, seven of whom are of bantam age. St. Paul's got one in the first on Mackness' effort, King, Easton and T. McMillian made it 4-0 in the second. The losers kept trying and Smythe notched one for them in the final frame. Barnes went best for Knox, with Elliott good in goal. Mackness, Morrow and King stood out for the Presbyterians. The teams:

St. Paul's.—Goal, McBride; defence, A. McMillan, Moorhead; centre, Morrow; wings, Mackness, King; alternates, Perks, Easton, T. McMillian, Lockington.

Knox.—Goal, Elliott; defence, Barnes, Scott; centre, Stewart; wings, Smythe, Milburn; alternates, Gardiner, Doughty, Saunders, Alcock, Todd.

Referee—H. McDougall.

Coming To Peterborough's Carnival

C. SKAVAAS OF THE TORONTO SKI CLUB

Who will be one of the many representatives from that club to compete in the Invitation Ski Meet which is part of the activities of the Peterborough Winter Sports Carnival to be held January 29, 30 and 31, is a splendid ski jumper as well as a cross country runner of the first class, having placed in the first four winners in both these events before a strong field at the Toronto International meet of 1935-36. Skavaas is a Norwegian and has been skiing from early boyhood days bringing to this country many interesting European ideas in this popular sport.

Remember When—

Toronto Maple Leafs of the National Hockey League defeated Niagara Falls, University of Toronto, Toronto Marlboros and Toronto Nationals, Ontario Hockey Association teams, one after another in a four-period game before 14,000 persons at Toronto four years ago to-morrow night. Marlboros scored the only two goals against the pros' total count of 10.

KINGSTON WINS TANKARD GROUP

Both Ottawa Rinks Are Beaten In Ontario Tankard Primary

KINGSTON, Ont., Jan. 20—(CP)—Kingston defeated Ottawa curlers last night in the finals of the Ontario Tankard Primary at the Curling Club here. The winners go to Toronto for the Tankard play.

In one final, George Hanson's Kingston rink defeated L. J. M. Howard's Ottawa curlers, 19-15, and in the second final W. J. Drysdale Kingston curlers defeated A. E. Small's Ottawa crew, 18-6; the home club taking the games with a total score of 37-21.

EXPECT MARKLE SUCCEED JACKSON AS ACE SCORER

Smith And Convey Climb Into Third Place With 28 Points Each

CHURCH TOP "BADMAN"

NEW HAVEN, Conn., Jan. 20 (A.P.). — Art Jackson graduated from the Syracuse Stars last week to the Toronto Maple Leafs of the National Hockey League, but to-day he still held top scoring place in the International - American Hockey League.

The player most likely to succeed Jackson as the loop's foremost scorer, it appeared from the official statistics released to-day, was his teammate, Jack Markle, who had 30 points to Jackson's 33.

Feature of the past week's individual scoring race climb of Philadelphia's Clint Smith and Eddie Convey of Syracuse into a tie for third place with 28 points apiece. They displaced Eddie Keating of Providence, whose 27 points left him fourth on the list.

Bryan Hextall of Philadelphia has more goals than anyone in the league, 16, but he had been favored with only 10 assists. Jackson has 15 goals and 18 assists.

Jack Church of Syracuse, who yields to none in incurring the wrath of the referees, boosted his penalty total during the past week to 28 minutes and appeared to have the league "bad-man" title clinched for the season.

Records of Leading Scorers.

	G.	A.	Pt.
Jackson, Syracuse	15	18	33
Markle, Syracuse	9	21	30
Convey, Syracuse	10	18	28
Smith, Philadelphia	15	13	28
Keating, Providence	9	18	27
Hextall, Philadelphia ...	16	10	26
Osmundsen, New Haven.	8	15	23
Doran, Syracuse	14	8	22
Mason, Philadelphia	14	8	22
Mann, Syracuse	9	12	21

Wrestling Last Night

(By the Associated Press).

Harrisburg, Pa.—Hank Barber, 220, Boston, threw John Katan, 220, Toronto (30 minutes).

Newark, N.—Ernie Dusek, 223, Nebraska, defeated Mike Mazurki, 228, New York (2 or 3 falls).

Albany, N.Y.—Dean Detton, 205, New York, defeated Rudy Dusek, 218, Omaha (straight falls).

New Haven, Conn.—Gino Garibaldi, 217, St. Louis, defeated Stanley Pinto, 213, New Hampshire (2 of 3 falls).

New York. — Joe Dusek, 219, Omaha, threw Sandor Vary, 215, Hungary (34.35, body slam).

San Diego, Calif.—Sammy Stein, 210, New York, defeated Chief Little Wolf, 218, Los Angeles.

Russia plans to produce 111,000 automobiles annually at the Stalin plant at Moscow.

Fashion Craft Shops LIMITED
"WE MAKE THE GREATEST OFFER IN OUR HISTORY" ---
"SUITS" TAILORED TO MEASURE
Take advantage of this great money-saving offer, starting January 21, and continuing to January 31st. These values are on Suits formerly ranging from $27.50 up to $40.00.
Better TAILORING
Better VALUE
Better FIT
ONE PRICE!
24.50
390 George St. N.
TELEPHONE 679

Fliers Defeat Petes In Bruising Battle At Belleville Arena

Trenton Team Cops 7-3 Verdict Over Locals In Exciting Intermediate "A" Game, Scoring Three Goals When Petes Short a Man

ROUGH, TOUGH AND NASTY

In a bitter, bruising battle in Belleville last night, the Trenton Fliers took a 7-3 victory over the Petes before over 1200 roaring fans. Three fast goals, popped in as the Fliers ganged up with the Petes a man short in the second frame, cinched the verdict for the Airmen. It was a fast, rugged game throughout with both sides dishing up a rough brand of play and fighting it out on even terms after the first frame.

The homesters scored three goals in the opening inning while blanking the Buckland outfit. But they only outscored the Petes, 4 to 3, in an even middle chapter—and got three of those with the locals shy a man—and neither team could counter in the hectic third heat. Nine penalties were dished out, six to the Fliers, and still the refereeing was decidedly lenient. Several players on each team feuded all through and there was tripping, boarding, elbowing, hocking and butt-ending—with the Fliers the aggressors.

The victors deserved the win, but by a narrower margin than the final score, on their condition. They were in mid-season form, skating fast, passing accurately and picking the corner with deadly shooting. Their power play with the Petes shorthanded was the turning point, the ganging being deadly, whereas the losers failed to cash in when Trenton had a man penalized. The crowd, 75 per cent. for the winners, cheered steadily at the hot going.

ALL WORK HARD.

None of the Petes starred in particular, though Vitarelli and Creighton appeared the hardest workers. Everyone else on the team gave all he had, and, after a shaky start in the opening period, they held their own with a squad that has played 14 games already this season and has imported players from Camp Borden and Ottawa. Clarke had little chance on those that beat him, the defence checked hard and the forwards all skated miles from beginning to end. The first forward line figured in the Petes' scoring. All Trenton looked smart, especially their forward lines. Gibson, Lowrey, the McNeeleys and Cowley were outstanding. The defence were tough.

Play was fast from the start, with the Aviators showing an early edge. Lalonde broke down the side and beat Clarke with an angle drive within five minutes and then Cowley tallied in close on Ernie McNeeley's assist. Right away, the same pair combined again to score, McNeeley bulging the twine. Creighton was robbed by Gibson and, when going went off for tripping, five Petes swarmed up and had the goalie diving to save, and his teammates shooting down the ice to relieve the pressure till the bell.

Hectic Second Frame.

The Petes turned on the heat in the wild and woolly second frame and easily held their own on play. Burton scored early on assists in close from Vitarelli and Calladine. McDougall was robbed at one end of the rink and Cowley at the other. The fans kept yelling as the pace got hotter and then Lowrey took Lalonde's pass at pointblank range to notch another. The Petes had them shooting down the ice again as the second line pressed hard, with Lecompte finally being chased for throwing the puck away from his own goal. Calladine missed the net on a penalty shot, but the same player later scored by circling the net fast. Vitarelli was waved off for charging, and the Fliers ganged up in deadly style to score three fast ones. Ernie McNeeley got the first on Lalonde's pass. Then Cowley took a pass from Eric McNeeley to score. Lecompte got the next in close just before Ned got back. Late in the frame, Calladine scored on assists from Vitarelli and Burton.

Play was hot and plenty rough in the third, being fairly even, with no goals scored. Lalonde was chased for boarding with Willimson later going for tripping. The rival goalies were good as each squad ganged up in turn. Partridge and Gardner were chased next for roughing it up on the boards. A Magee-Weir combination came close but the puck hit the goalie. Magee was gated next for tripping and Partridge missed the cage on a penalty shot. Vitarelli was robbed in close as the Petes kept pressing and making it a rip-roaring fight, with both sides using high sticks and stiff checks. Ernie McNeeley climbed the wall for boarding late in the canto but the visitors could not bury the rubber in the cage again before the gong.

The teams:

Petes—Goal, Clarke; defence, Weir and Magee; centre, Calladine; wings, Vitarelli and Burton; alternates, Gardner, Williamson, Coughlin, McDougall and Creighton.

Fliers—Goal, Gibson; defence, Lalonde and Partridge; centre, Lowrey; wings, Ernie McNeeley and Cowley; alternates, Lecompte, Eric McNeeley, Laing, Beck and Corling-Kelly.

Referee—Joe Smith, of Kingston.

Summary:

First Period.

Fliers—Lalonde 5.00
Fliers—Cowley (Ernie McNeeley) 8.25
Fliers—Ernie McNeeley (Cowley) 9.00
Penalty—Laing.

Second Period.

Petes—Burton (Vitarelli, Calladine) 2.00
Fliers—Lowrey (Lalonde) 10.00
Petes—Calladine 14.00
Fliers—Ernie McNeeley (Lalonde) 15.30
Fliers—Cowley (Eric McNeeley) 16.00
Fliers—Lecompte 16.20
Petes—Calladine (Vitarelli, Burton) 17.30
Penalties—Lecompte, Vitarelli.

Third Period.

No score.
Penalties—Lalonde, Williamson, Partridge (2), Gardner and Ernie McNeeley.

N.H.L. All-Stars

(By the Canadian Press.)

Larry Aurie, Detroit, who fired two goals and gained two assists as Red Wings whipped Chicago, 7-2.

Syd Howe, Detroit, another leader of the bombardment who picked up three points, two goals and assist.

Gordon Drillon, Toronto, whose three goals set the Leaf pace in a 6-2 victory over Boston.

Ray Getliffe, Boston, who got both goals and played a strong, all-round offensive game.

Butch Keeling, Rangers, whose third-period goal brought Rangers a 1-1 tie against Canadiens.

Wilf Cude, Canadiens, whose superb goal tending blocked all Rangers with the exception of Keeling.

MADOC

BELLEVILLE TAKES MARMORA BY 8-3

Lake Front Squad Pile Up 4 In First Period—Seven Penalties

MADOC, Jan. 20.—Belleville and Marmora met on Madoc Arena on Tuesday night, Belleville defeating Marmora 8-3.

Belleville scored the first counter on a solo effort by Howie. During the first period the play was largely around the Marmora nets. Semark scored for Belleville from an assist by Howie. Belleville tallied again when McGuire made a lone rush and beat Callery for the third time in succession. Marmora boys came into the limelight for the first time when Porter succeeded in beating Hinton in the Belleville nets from a scramble in front of the net. G. Goyer tallied again for Belleville unassisted, making the score at the end of the period 4-1 for Belleville. Referee Ware of Madoc handed out two penalties to Eithier and Hammett against Belleville, and to Smith from Marmora.

Second Period.

Howie of Belleville started action in the second period and received a penalty. The scoring was done by Eithier for Belleville and Shannon for Marmora, making the score 5-2 at the final of the period.

Smith of Marmora received a penalty and also Eithier of Belleville during the first minutes of play. Belleville scored when McGuire made a lone rush. Marmora followed by counting when Kouri tallied after Bourridge had carried the rubber through the defence. Belleville tallied two more counts when H. Day beat Callery from close in on a pass-out from the corner, and again when Neill of Marmora, while clearing the puck, pushed it into his own net, making the final score 8-3. Penalties in this period were handed out, three to Belleville and one to Marmora.

The line-ups:

Marmora—Goal, Callery; defence, W. Shannon and Smith; centre, Shannon; wings, Kerr and Simmons; alternates: Leonard, Kouri, Bourridge and Neill.

Belleville—Goal, Hinton; defence, Hammett and Eithier; centre, Semark; wings, Howie and McGuire; alternates: Henn, Day, G. Goyer and L. Goyer.

JUNIOR CITY HOCKEY
TONIGHT, 8 P.M.
Two Games
Adults 15c Children 5c
Brock Street Rink

Bowl With the Crowd—
PRIZES THIS WEEK FOR OPEN BOWLING
Low blind score under 650, $5.00 Prize
High blind score over 650, $5.00 Prize
Leave your name and score with the management
BOWL FOR HEALTH
DUFFUS RECREATION ACADEMY
DUFFUS BUILDING TELEPHONE 840

LEAFS EASILY TRIM BOSTON IN 6-2 MATCH

Drillon Scores Three Times In Row On Tiny Thompson

SMYTHE WEARS TAILS

Bruins Wind Up Affair By Starting Free-For-All For The Fans

BOSTON, Jan. 20 (AP).—Hopelessly beaten, Boston Bruins turned a 6-2 defeat into a fiasco by staging an unconvincing gang fight with Toronto Maple Leafs last night before a packed crowd of 15,000 at the Boston Garden.

The disorder broke out in the third period when the Leafs had a 5-1 lead with about five minutes to play. Hooley Smith started the brawling by grappling with Red Horner and, as they pulled and tugged on the ice, like a pair of tired wrestlers, several other pairs of rival players swapped painless punches. The referees worked frantically to restore order and their performances indicated they were the only participants really serious about the affair.

They imposed major penalties on Smith and Horner, as well as on Ray Getliffe and Jimmy Fowler, whose bout would have been ruled a no-contest if staged inside the ropes.

The Leafs started building their one-sided lead during the first two minutes of play, when Bill Kendall, who retired with an injured shoulder during the second session, registered without assistance. This tally forced the Bruins to gamble and they left so many openings that Gordon Drillon broke through Goalie Tiny Thompson three times in a row. Two of his goals were made late in the first period and the third in the second frame.

Bill Thoms and Horner provided the other Toronto tallies and Getliffe scored both of the Boston counters.

Con. Smythe, Toronto's publicity-wise manager, made good his threat to appear at the game in formal attire. He was togged out in a cutaway coat, striped trousers, spats and a glistening top hat, and he created something of a furore as he marched to his place on the visiting team bench, to add, he said, a "much-needed touch of refinement" to professional hockey.

Another dignified touch was provided by Adams, the Bruins' president, who appeared in formal evening attire.

Boston—Goal, Thompson; defence, Portland and Shore; centre Weiland; wings, Beattie and Clapper; subs., Smith, Cook, Goldsworthy, Jerwa, Hollett, O'Neil, Cowley, Sands and Getliffe.

Toronto—Goal, Broda; defence, Day and Hamilton; centre, Thoms; wings, Metz and Kendall; subs., Drillon, Apps, H. Jackson, Fowler, Horner, A. Jackson, Jarvis, Finnigan, Davidson.

Referee—Stewart and Dye.

First Period.

1—Toronto, Kendall 1.50
2—Toronto, Drillon 14.15
3—Toronto, Drillon 15.31
Penalty—Smith.

Second Period.

4—Toronto, Drillon (H. Jackson) 14.17
Penalty—Horner.

Third Period.

5—Boston, Getliffe (Cowley) .. 2.00
6—Toronto, Thoms 8.52
7—Boston, Getliffe 16.50
8—Toronto, Horner (Hamilton) 17.30
Penalties—Davidson 2, Smith (major), Horner (major), Fowler (major) and Getliffe (major).

RED WINGS SLAM BLACK HAWKS FOR 7 TO 2 DRUBBING

League's King Scorer Aurie Rattles In Two And Gets Two Assists

KILREA GETS HIS FIRST

DETROIT, Jan. 20 C.P.)—Detroit Red Wings overcame the Chicago "Indian sign" last night and whipped the Black Hawks 7 to 2 for their first home-town win of the National Hockey League season from the sectional tail-enders.

The league's leading scorer, 146-pound Larry Aurie, led the champions to victory before 10,000 spectators. He scored two goals and was credited with two assists.

Syd Howe almost matched Aurie's record, scoring twice and aiding in one of Aurie's goals. Howe turned in the most brilliant individual piece of the evening for the first goal of the game, skating solo nearly the length of the ice in the first period.

Pete Palangio scored alone at the end of the second period for the first Black Hawk goal, and Marty Burke knocked the final goal past Normie Smith at 19.51 of the third on passes from Art Wiebe and Andy Blair.

Hec Kilrea scored Detroit's final counter, his first goal of the season and his brother Wally's goal opened the mad dashes to the net in the closing minutes. Only fifteen seconds separated goals by Howe and Aurie in that period.

Chicago — Goal, Karakas; defence, Seibert, Blair; centre, Larochelle; wings, Jackson, Gottselig; subs., Wiebe, Brydson, Levinsky, Kelly, Burke, Trudel, Thompson, Palangio.

Detroit — Goal, Smith; defence, Goodfellow, Bowman; centre, Pettinger; wings, Bruneteau, Howe; subs., Roulston, McDonald, Lewis, Aurie, Barry, W. Kilrea, Sorrell, H. Kilrea, Pete Kelly.

Referees—Ag Smith and Mickey Ion.

First Period.

1—Detroit, Howe 10.47
Penalty—Pettinger.

Second Period.

2—Detroit, Aurie (Barry) 7.35
3—Detroit, Bruneteau (Pettinger) 14.17
4—Chicago, Palangio 18.45
Penalties—Wiebe, Brydson.

Third Period.

5—Detroit, W. Kilrea (McDonald) 16.27
6—Detroit, Howe (Aurie, Lewis) 18.29
7—Detroit, Aurie (Howe, Goodfellow) 18.35
8—Detroit, Hec Kilrea (Aurie) 19.25
9—Chicago, Burke (Wiebe, Blair) 19.51
Penalties—None.

Hockey Results

NATIONAL LEAGUE.
Detroit 7, Chicago 2.
Toronto 6, Boston 2.
xRangers 1, Canadiens 1.
xOvertime.

American Association.
Minneapolis 2, Wichita 1.
Tulsa 0, Kansas City 0.

INTERNATIONAL-AMERICAN.
Pittsburg 3, Springfield 2.

ST. CATHARINES INDUSTRIAL.
Alliance 5, Welland Vale 2.
Yale and Towne 7, Weston 4.

T.S.S.A.A. JUNIOR.
Lawrence Park 6, North Toronto 0.

BEACHES LEAGUE.
Beaches Lions 3, Danforth 1.

CENTRE CITY LEAGUE.
nDundalk 4, Shelburne 2.

OTTAWA SENIOR LEAGUE.
Hull 4, Cornwall 0.
Ottawa La Salle 5, Ottawa Emeralds 4.

PACIFIC COAST LEAGUE.
onVancouver 1, Seattle 1.
n—Played Monday.
o—Ten minutes overtime.

N.O.H.A. SENIOR.
Tekimas 0, Wright-Har. 3.

N.O.H.A. JUNIOR.
Sault Ste. Marie 7, North Bay 2.

O.H.A. INTERMEDIATE "A."
Trenton 7, Peterborough 3.
Clinton 5, Stratford 0.

O.H.A. INTERMEDIATE "B."
Simcoe at Port Dover—Postponed.
Port Perry 2, Fenelon Falls 1.
Cannington 7, Lindsay 4.
Powasson 3, Sundridge 1.
Dunnville 4, Grimsby 2.
Gravenhurst 5, Midland 2.
oNewmarket 2, Markham 2.
Owen Sound 6, Durham 2.
oWoodstock 4, London East 2.
Tavistock 1, Millverton 6.
o—Overtime.
Smithville at Thorold—Postponed.

O.H.A. JUNIOR "A."
Consols 4, Lions 2.
Stratford 4, Guelph 1.
St. Michael's 5, Young Rangers 1.

O.H.A. JUNIOR "B."
Northern Vocat. 3, U.C.C. 2.
Drayton 8, Arthur 3.
Sutton 3, Beaverton 2.
Acton 5, Georgetown 3.
Listowel 7, Harriston 0.

Hockey Standings

ENGLISH NATIONAL LEAGUE.
Harringay G. 3, Earlscourt R. 2.
Richmond Hawks 5, Manchester R. 4.

NATIONAL LEAGUE

International Section	P.	W.	L.	T.	F.	A.	Pts.
Canadiens	27	15	9	3	75	59	33
Maroons	27	10	11	6	58	63	26
Toronto	24	10	12	2	59	59	22
Amerks	26	7	16	3	52	76	17
United States Section							
Detroit	27	16	7	4	72	55	36
Rangers	25	12	8	5	64	48	29
Boston	25	12	10	3	63	62	27
Chicago	27	6	15	6	39	60	18
					482	482	

Future Games.

Thursday — Toronto at Americans, Boston at Maroons, Rangers at Chicago.

Saturday — Rangers at Toronto, Detroit at Maroons.

Sunday — Toronto at Rangers, Maroons at Detroit, Americans at Boston, Canadiens at Chicago.

INTERNATIONAL - AMERICAN.

Western Section.	P.	W.	L.	T.	F.	A.	Pt.
Syracuse	26	13	9	4	90	67	30
Pittsburg	25	11	12	2	66	74	24
Cleveland	23	3	14	6	47	72	12
Eastern Section.							
Philadelphia	28	14	7	7	82	63	35
Springfield	25	12	6	7	62	57	31
Providence	27	11	14	2	59	72	24
New Haven	24	9	11	4	56	57	22
					462	462	

ENGLISH NATIONAL LEAGUE.

	W.	L.	T.	F.	A.	Pt.
Harringay R.	19	6	5	114	66	39
Wembley Lions	18	5	1	104	50	37
Harringay Gr's	13	8	4	81	67	30
Earlscourt R.	13	6	2	81	61	28
Streatham	9	10	5	77	73	23
Brighton Tig's	10	12	1	76	78	21
Wembley Mons.	10	12	1	72	79	21
S'hampton Vik	8	10	3	83	87	19
Rich. Hawks	7	16	3	70	124	17
M'chest. Rapids	5	11	6	56	81	16
Earlscourt Ryls	3	18	3	76	125	9

Hockey's Big Seven

Detroit's Larry Aurie opened a three-point margin on his line-mate, Marty Barry, for the National Hockey League scoring lead last night by firing two goals and gaining two assists in Red Wings' 7-2 drubbing of Chicago. Barry could only get one assist but it kept him alone in second place with 26 points, one more than Canadiens' Johnny Gagnon who also picked up an assist.

The leaders:

	G.	A.	Pts.
Aurie, Detroit	17	12	29
Barry, Detroit	7	19	26
Gagnon, Canadiens	13	12	25
Schriner, Americans	9	13	22
Lewis, Detroit	12	9	21
Ward, Montreal	12	9	21
Joliat, Canadiens	11	9	20
Cowley, Boston	9	11	20
N. Colville, Rangers	8	12	20

N.H.L. Leaders

(By the Canadian Press.)

Canadian Section.

Standing—Canadiens, won 15, lost 9, tied 3, points 33.

Points—Gagnon, Canadiens, 13 goals, 12 assists, 25 points.

Goals—Gagnon, Canadiens, 13.

Assists—Chapman, Americans, 14.

Penalties—Shields, Americans, 77 minutes.

Shutouts—Worters, Americans; Connell, Maroons; Cut, Canadiens, 2 each.

United States' Section.

Standing—Detroit, won 16, lost 7, tied 4, points 36.

Points—Aurie, Detroit, 17 goals, 12 assists, 29 points.

Goals—Aurie, Detroit, 17.

Assists—Barry, Detroit, 19.

Penalties—Seibert, Chicago, 40 minutes.

Shutouts — Thompson, Boston; Kerr, Rangers; Smith, Detroit; Karakas, Chicago, 3 each.

NEPIA JOINS HALIFAX

HALIFAX, England, — (CP) — George Nepia, former New Zealand fullback who came to England to play for Streatham and Mitcham in the English Rugby League, has been transferred to Halifax.

VILLA SIGNS SOUTH AFRICAN

CAPE TOWN—(CP)—Ken Fish, star Western province soccer player who was born on the backveld 22 years ago of British-German parents, has gone to England to play as a professional for Aston Villa.

SEDGEWICK WINS MORROW CUP OSHAWA SECOND

Twenty-Two Rinks Enter Bonspiel For Major Curling Club Trophy

RESULTS WERE CLOSE

Three Peterborough Rinks Are Amongst The Five Winners Of 'Spiel

J. H. Sedgwick's rink of Peterborough won the Morrow Trophy early this morning, with F. Michael of Oshawa second, Herb Martin of Peterborough, third; R. F. Downey, Peterborough, fourth, and H. W. Lucas of Cobourg, fifth.

Twenty-two rinks in all coming from eight clubs in the district entered the bonspiel. Each rink was required to play three games with 15 points being the high for a win and in the case of a tie the extra points counted. Sedgwick had three wins with a total of 42 points and a plus of 12; Michael had three wins with a total of 41 points and a plus of one; Martin had three wins with a total of 38 points and a plus of two; R. F. Downey two wins with a total of 38, and H. W. Lucas two wins with a total of 36 and a plus of two.

The ice stood up well throughout the day, and in the evening was in splendid shape. Only two games resulted in a tie; in the fifth draw Ray Best beat out Walter Oke, 11 to 10, while in the sixth draw Herb Martin, after being four down at the sixth, pulled up to tie R. F. Downey on the twelfth and won on the extra end and also third prize.

Personnel of the winning rinks were:

First—R. Williamson, E. Thomas, J. McWilliams and J. H. Sedgwick (skip).

Second—W. H. Karn, P. Canning, W. A. Coad, and F. Michael (skip).

Third—C. Huffman, Dr. D. W. Clark, R. Bacon, and Herb Martin (skip).

Fourth—Rev. G. S. Easton, L. I. Hamley, J. W. Richmond, and R. F. Downey (skip).

Fifth—W. A. Jamieson, R. A. Barnes, G. S. Mitchell and H. W. Lucas (skip).

The winning rink, besides being presented with the cup by Norman Hamley, president of the Curling Club, each received a beautiful lamp; second prize, clocks; third, carving sets; fourth, pen and pencil sets; and fifth, entree dishes.

First Draw

Peterborough—E. Metcalfe 15
Oshawa—W. J. Brownlee 8
Peterborough—J. H. Sedgwick ... 15
Lindsay—E. Boyle 7
Peterborough—V. Currie 15
Millbrook—R. H. Edmunds 6
Oshawa—E. Parsons 12
Peterborough—Ray Best 7
Peterborough—W. J. Oke 15
Norwood—F. Kempt 3
Peterborough—J. T. Braund 14
Peterborough—O. McGill 7

Second Draw

Oshawa—F. Michael 11
Beaverton—F. C. Weber 8
Cobourg—F. Lucas 13
Peterborough—T. McArthur 4
Campbellford—P. J. Kelly 25
Bobcaygeon—R. Thurston 5
Norwood—S. Wildman 11
Peterborough—R. F. Downey 13
Peterborough—H. R. Martin 17
Peterborough—A. W. Pratten 12

Third Draw

Peterborough—J. H. Sedgwick 13
Peterborough—Walter Oke 9
Peterborough—E. Metcalfe 10
Peterborough—V. Currie 11
Peterborough—R. P. Best 13
Peterborough—O. McGill 12
Oshawa—W. J. Brownlee 8
Lindsay—E. Boyle 7
Millbrook—R. H. Edmunds 12
Norwood—F. Kempt 5
Peterborough—J. T. Braund 7
Oshawa—E. Parsons 9

Fourth Draw

Campbellford—P. J. Kelly 10
Peterborough—H. R. Martin 13
Cobourg—F. Lucas 8
Peterborough—R. F. Downey 15
Oshawa—F. Michael 16
Peterborough—A. W. Pratten 7
Norwood—S. Wildman 12
Beaverton—F. C. Weber 10
Bobcaygeon—R. Thurston 9
Peterborough—T. McArthur 21

Fifth Draw

Peterborough—J. H. Sedgwick 14
Peterborough—V. Currie 10
Oshawa—E. Parsons 8
Peterborough—E. Metcalfe 10
Peterborough—R. P. Best 11
Peterborough—W. J. Oke 10
Peterborough—R. T. Braund 11
Millbrook—R. H. Edmunds 8
Oshawa—W. J. Brownlee 12
Peterborough—O. McGill 8

Sixth Draw

Peterborough—R. F. Downey 10
Peterborough—H. R. Martin 11
Oshawa—F. Michael 15
Campbellford—P. J. Kelly 8
Norwood—S. Wildman 1
Cobourg—F. Lucas 15
Peterborough—T. McArthur 7
Peterborough—A. W. Pratten 10

WINTER SPORTS WEEK-END
January 29-30-31
SKATING CARNIVAL FRIDAY NIGHT
Twenty-five of the most brilliant figure skaters of the Toronto Skating Club will put on a scintillating spectacle at Brock Street Rink. Ticket of admission as low as 25c. Reserved seats, $1.00.
SKI JUMPING BY CHAMPION JUMPERS
Olympic contestants and other outstanding ski-jumpers from Toronto, Montreal and Camp Borden will compete on Peterborough's new championship Ski Jump at Nassau on Saturday and Sunday. This is the first opportunity many Peterborough people have ever had to see thrilling, space-defying, daredevil jumpers.
Fancy Dress Skating Carnival on Saturday Evening
Special trains will bring hundreds of skiers from Toronto, Collingwood, Huntsville and other points.
KEEP THE DATES OPEN! INVITE YOUR FRIENDS TO COME

AMUSEMENTS - THEATRES - DANCING

Wednesday's Radio

(Presidential inauguration ceremonies will start at 9.30 over National and Columbia networks. Regular programs listed will stand by.)

CHILDREN'S PROGRAMS.
5.00—Sunorite Junior Nurse Corps—WABC
5.00—Kiddies' Club—KDKA.
5.00—Baseball School of the Air—WTIC
5.15—Children's Corner—WABC.
5.15—Tom Mix Ranch Boys—WEAF
5.30—Jack Armstrong—WEAF.
5.15—Vagabonds of Prairies—CKCL.
5.30—Singing Lady—CRCT.
5.45—Little Orphan Annie—CFRB.
5.45—Dick Tracy, sketch—WOR.
6.45—Renfrew of Mounted—WABC.

DAILY NEWS BULLETINS.
1.00—News—CFRB, WEAF, WTIC, CKOC, CFCF
2.00—Through a Woman's Eyes—WABC
6.15—Daily News Flashes—CRCT.
6.30—Jim Hunter, reporter—CFRB.
6.45—Lowell Thomas—CRCT.
7.00—Mining Broadcaster—CFRB.
7.00—Horse Race Summary—CKTB.
7.30—Al Leary's Sports—CKCL.
7.45—Boake Carter—CFRB.

DRAMATIC SKETCHES.
1.30—U.S. Inauguration—WEAF.
2.00—Modern Romances—WJZ.
2.45—Myrt and Marge—WABC.
3.00—Pepper Young's Family—WEAF
3.00—Molly of the Movies—WOR.
3.15—Ma Perkins—WEAF.
3.30—Vic and Sade—WEAF.
3.45—The O'Neills—WEAF.
4.45—Grandpa Burton—WEAF.
5.45—Wilderness Road—WABC.
7.00—Amos 'n' Andy—WEAF.
7.00—Easy Aces, comedy—WJZ.
7.15—Musical Revue—WLW.
7.15—Uncle Ezra's Radio Station—WEAF
7.15—Popeye the Sailor—WABC.
7.15—Le Cure de Village—CKAC.
7.15—Real Life Drama—CFRB.
7.30—Lum and Abner—WJZ.
8.00—One Man's Family—WEAF.
8.30—Famous Actors' Guild—WJZ.
10.00—Gang Busters—WABC.

MUSICAL PRESENTATIONS.
1.00—Five Star Revue—WABC.
1.00—Music from Texas—WOR.
1.15—Troubadours—CFCF.
1.15—Hollywood High Hatters—WEAF.
1.30—Rex Battle's Ensemble—CKCL.
1.45—Music Guild—WEAF.
1.45—Make Believe—CFRB.
3.00—Bailey Axton, songs—CRCT.
3.15—Continental Varieties—CRCT.
3.30—Melodic Moments—WABC.
3.45—Originalities—CRCT.
4.00—Institute of Music—CFRB.
4.30—Follow the Moon—WEAF.
5.00—Airbreaks—CRCT.
5.15—Freshmen Quartette—CRCT.
6.30—Overseas Program—CRCT.
7.00—Poetic Melodies—WABC.
7.30—Four Star Hits—WTIC.
7.30—GogoD e Lys, songs—WABC.
8.00—Broadway Merry-Go-Round—WJZ.
8.00—Blue Mountain Mill—CFRB.
8.00—Twilight Echoes—CKCL.
8.30—Burns and Allen—WABC.
8.30—Tonic Time Music—WOR.
8.30—Band Box Revue—CRCT.
9.00—Concert Hall of Air—CRCT.
9.00—Chesterfield Program—WABC
9.00—Town Hall To-night—WEAF.
9.30—The Desert—WABC.
9.30—Boots and Bachelors—WGR.
10.00—Musical Hit Parade—WEAF.
10.00—Chamber Music—CFCF.

GENERAL PROGRAMS.
1.00—Noon Day Tunes—CKCL.
1.45—Houseboat Hanna—WJR.
2.00—To be announced—CFCF.
2.30—To be announced—CFRB.
3.00—Manhattan Matinee—WABC.
3.15—Old Dr. Jim—CFRB.
3.15—Envoys of Melody—WJR.
6.00—The Friendly Corner—CRCO.
6.00—Uncle Don—WOR.
7.30—Broken Arc—CRCT.

DANCE ORCHESTRAS.
4.00—Henry Busse—WEAF.
4.30—Sammy Kaye's Orch.—CKLW.
6.30—George Hall's Orch.—WABC.
7.45—Jerry Cooper's Orch.—WEAF.
7.45—Otto Thorn's Orch.—WTAM.
8.15—Count Basie's Orch.—WOR.
8.30—Wayne King—WEAF.
9.00—Horace Lapp's Orch.—CFRB.
10.30—Meredith Willson's Orch.—WEAF.
10.30—Lloyd Huntley's Orch.—CRCT
10.30—Dude Ranch Music—CKCL.
11.00—Benny Goodman's Or.—WABC
11.00—Mart Kenny's Orch.—CRCT.
11.00—Bert Block's Orch.—WJZ.

Wave Lengths

Station.	Meters	Kilocycles
CFCF, Montreal	500	600
CFCH, North Bay	322	930
CFCO, Chatham	500	600
CRCO, Ottawa	...	880
CKLW, Windsor-Lond.	557	1030
CKPC, Brantford	322	930
CKOC, Hamilton	268	1120
CKCO, Ottawa	...	1010
CFRB, Toronto	435	690
CFRC, Kingston	...	915
WGR, Buffalo	545	550
CKCR, Waterloo	198.6	1510
CKAC, Montreal	411	730
WBEN, Buffalo	333	900
CHML, Hamilton	297	1010
CRCT, Toronto	357.1	840
WBBM, Chicago	389	770
CKCL, Toronto	517	580
WEAF, New York	354	660
WENR, Chicago	334	870
CKTB, St. Catharines	249.9	1200
KDKA, Pittsburg	306	980
KMOX, St. Louis	275	1090
KYW, Chicago	294	1020
WABC, New York	349	860
WGY, Schenectady	379	790
WJR, Detroit	400	750
WLW, Cincinnati	428	700

5.15—Johnson Family—CKLW.
5.30—Singing Lady—CRCT.
5.30—Jack Armstrong, sketch—WEAF
5.30—Inspector White of Scotland Yard—WOR.
5.45—Little Orphan Annie—WEAF.
6.15—Animal Closeups—WJZ.

DAILY NEWS—SPORTS.
1.00—News—WEAF, WTIC, CFRB.
2.30—Horse Races—CKTB.
5.45—Canadian Press News—CRCT.
6.30—Jim Hunter, reporter—CFRB.
6.45—Lowell Thomas, commentator—CRCT.
7.00—Mining Broadcaster—CFRB.
7.15—Horse Race Summary—CKTB.
7.30—Al. Leary, sports—CKCL.
11.00—Late News Flashes—CFRB.

DRAMATIC SKETCHES.
1.30—Dan Harding's Wife—WEAF.
1.45—Dot and Will—WJZ.
1.45—Real Life Stories—WABC.
2.00—Growing Up, sketch—CFRB.
2.45—Myrt and Marge—WABC.
2.45—Way Down East—WOR.
3.00—Pepper Young's Family—WEAF.
3.00—Molly of the Movies—WOR.
3.15—Ma Perkins—WEAF.
3.30—Vic and Sade—WEAF.
3.45—The O'Neills—WEAF.
5.00—While the City Sleeps—WEAF.
5.45—Wilderness Road—WABC.
6.45—Renfrew of Mounted—WABC.
6.45—Billy and Betty—WEAF.
7.00—Amos 'n' Andy—WEAF.
7.00—Easy Aces, comedy—WJZ.
7.15—Ma and Pa—WABC.
7.30—Lum and Abner—WJZ.

MUSICAL PRESENTATIONS.
1.00—Madison Ensemble—WABC.
1.15—Hollywood High Hatters—WEAF
1.15—Eton Boys, songs—WABC.
1.45—Happy Jack, songs—WEAF.
1.45—Lonesome Cowboy—WKBW.
2.45—Dumesnil, pianist—CRCT.
3.00—Thursday Matinee—WABC.
3.00—Minute Men—CRCT.
3.15—Eastman School of Music—CRCT.
4.00—Afternoon Musicale—CFCF.
4.00—Columbia Concert Hall—CFRB
4.00—Music for You—WGR.
4.30—Follow the Moon—WEAF.

4.30—U.S. Army Band—WABC.
4.30—All Hands on Deck—WABC.
5.00—Salvation Army Band—CFRB.
5.15—Musicolor—CKCL.
5.30—Clyde Barrie, songs—WABC.
6.00—Cabin in the Cotton—WEAF.
6.00—Patti Chapin, songs—WABC.
6.00—Dinner Hour Music—CRCT.
6.30—Overseas Program—CRCT.
7.00—Melodic Moments—WABC.
7.00—Presenting Muriel Hall—CRCT
7.45—Irene Landor songs—CRCT.
7.45—Pleasant Valley Frolics—WLW.
8.00—Vallee's Variety Hour—WEAF.
8.00—Kate Smith's Bandwagon—WABC.
8.00—Mountaineers—CFRB.
8.00—Bamberger Symphony—WOR.
9.00—Show Boat, Lanny Ross—WEAF.
9.00—Major Bowes' Amateurs—WABC.
9.00—This Is Paris—CRCT.
9.30—Christie Street Capers—CRCT.
10.00—Kraft Music Hall, Bing Crosby and Bob Burns—CRCT.
10.00—By the Sea—CBC, CRCO.

GENERAL PROGRAMS.
1.00—Noon Day Tunes—CKCL.
1.30—Academy of Medicine—CFRB.
1.15—Ad. Club Lunch—WOR.
1.30—Rex Battle's—Orch.—CRCT.
1.45—Home Beautiful—CFRB.
2.00—The Women's Hour—WOR.
2.30—Claudine McDonald Sepaks—WEAF.
2.45—Personal Column of the Air—WEAF.
6.30—Three X Sisters—WEAF.
7.15—Voice of Experience—WEAF.
7.30—Guess What; Little Known Facts—CRCT.
7.30—The Town Crier—WABC.
10.00—True Adventures with Floyd Gibbons—WJZ.

DANCE ORCHESTRAS.
5.45—Joe Haymes' Orch.—WOR.
7.30—Campbell's Royalists—WEAF.
7.45—Bert Hirsch's Orch.—WEAF.
8.00—Dance Parade—CBC, CRCT.
8.30—Guy Lombardo—CRCT.
9.30—Mel Hammill's Orch.—CKCL.
10.00—Jack Faerigan's Orch.—CHML.
10.15—Dick Jurgen's Orch.—WGN.
11.00—Abe Lyman's Orch.—WABC.
10.30—Red Nichols' Orch.—WOR.
10.30—Ozzie Williams' Orch.—CRCO.
11.30—Ted Weems' Orch.—WOR.

Thursday's Radio

CHILDREN'S PROGRAMS.
4.45—Uncle Ben's Club—WBEN.
5.00—Birthday Carnival—CKOC.
5.15—Tom Mix Ranch Boys—WEAF

RUBBING IT IN

BIRMINGHAM—(CP) — Aston Villa, erstwhile first division English football team, is finding the going pretty tough in the second league. Recently the team was delayed in its travels and a wag wired the club secretary: "Understand Villa team lost in fog. Congratulations."

JIMMY WILDE HURT

LONDON—(CP)—Jimmy Wilde, former world flyweight boxing champion, was injured about the legs, ribs and face recently when he was thrown from a friend's car which collided with a motor truck.

PRIZE NITE
Guess the number the band is playing and win a prize. It's fun, don't miss it.
Dancing to
PERCE ATKINSON AND HIS MELODIERS
Wed., Fri., Sat.
MELODY MANOR
LADIES FREE EXCEPT SATURDAY

Regent ENTERTAINMENT
LAST TIMES TONIGHT
7 and 8.30
Two Features
A PICTURE THAT SPEAKS RIGHT OUT!
Conceived by FRANKLIN D. ROOSEVELT
WATCH HIS SMOKE AS HE BURNS UP THE AIR WAVES!
"Here Comes Carter!"
ALEXANDER FARRELL

THURSDAY AND FRIDAY
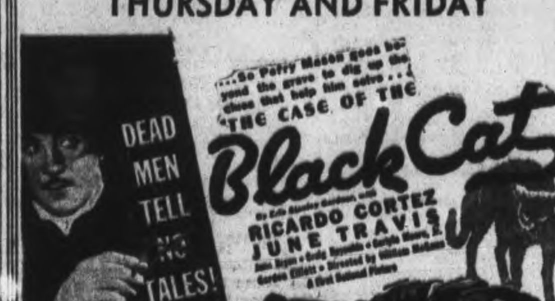

CARTOON COMEDY NEWS

CAPITOL
To-day and Thursday
TWO SMART FEATURES
Last Complete Evening Performance at 8.25 p.m.
ANOTHER OF THE SEASON'S OUTSTANDING HITS!

Cedric HARDWICKE
Nova PILBEAM
Nine Days a Queen
—ADDED FEATURE—
EDDIE HEADS THE FUN PARADE!

MODERNIZE and REPAIR --- READ COLUMN --- "WHO CAN DO IT"

Births Marriages In Memoriam Card of Thanks Deaths

DIED

GARVEY, Michael. — In Douro Township on Tuesday, January 19, 1937, Michael Garvey, aged 86 years. The funeral will take place on Friday morning, January 22, 1937, at 8.40 o'clock, from the residence of his daughter, Mrs. Vincent Moher, Sixth Line of Douro, to St. Joseph's Church and Cemetery, Douro.

CARDS OF THANKS

Mr. and Mrs. Edward Irwin wish to express their sincere thanks to the many friends and neighbors for their kindness during their recent illness.

Mr. and Mrs. Andrew Evans and family wish to thank their friends and neighbors for floral tributes and kindnesses shown in their recent sad bereavement, also the doctors in attendance.

IN MEMORIAM

ANDERSON.—In loving memory of our beloved daughter-in-law Alice, who passed away January 20, 1936.

Always so true, unselfish, and kind,
Few in this world her equal, you'll find;
A beautiful life that came to an end,
She died as she lived: everyone's friend.

—Mr. and Mrs. William Anderson, 395 Edison Avenue.

ANDERSON.—In loving memory of my dear wife, Alice V. Anderson, who went to sleep on January 20, 1936.

What would I give to clasp her hand,
Her dear, kind face to see;
To hear her voice and see her smile
That meant so much to me.

—W. Anderson, 70 Aylmer street.

1 FLORISTS 1

FLOWERS!
QUALITY—SERVICE
Arranged For All Occasions.
The Peterborough Floral Co.
436 WATER STREET (AT BROCK)
'Phone 1395 - Nights, etc., 1688

TURNBULL'S FLOWER SHOP
WEDDING BOUQUETS
FLORAL DESIGNS. WREATHS.
'PHONE 206 441½ GEORGE ST.

COMING —EVENTS—

First Insertion, 20 words or less, minimum charge 50c. Subsequent consecutive insertions 40c per insertion. All over 20 words, 2c per extra word per Insertion.

BRITISH - ISRAEL — Lecture by J. S. Eason, Editor, "The Periscope," on "Other Aspects of Edwards Abdication," Legion Hall, 8 p.m., Wednesday, January 20th. Vital information for thinkers. All welcome. Silver Collection.

COME TO THE BINGO — Thirty Blankets and Door Prize, all for 25c. Sacred Heart Parish Hall, Thursday, January 21, 8.15 p.m.

HE CALLS YOU BY NAME.—Prof. Rama, The Man Who Knows. Advice on business, love, health, marriage, and divorce. Palmist, Psychologist. White House, Room 1. Phone 3154.

AMATEUR NIGHT, Lyceum, Simcoe street, Wednesday, 8.15 p.m. Concert, Playlette and Contest. Rehearsal, Tuesday, 8 p.m. Anyone can try. Good prizes.

OLD TIME EUCHRE, Community Hall, Friday, January 22. Auspices Holy Name Society. Seven good prizes. Enjoy sociable evening.

THE LYCEUM CLUB and Women's Art Association, Green Room, Y.W.C.A., Friday evening, 8 p.m. Guest speaker, Dr. Lorna Cotton Thomas. Subject, "Synge and the Irish Dramatists." Hostesses, Literary Study Club.

LOCAL COUNCIL OF WOMEN will meet in the Green Room, Y.W.C.A. Thursday, January 21, at 3 p.m. Annual reports.

FOR SALE

4 Miscellaneous 4

ELECTRIC SIGNS.
HARRIS & BODDY
382 AYLMER STREET. 'PHONE 881

WASHDAY WONDER SOAP WILL DO it Better, Faster, and Cleaner on Clothes, Washing Woodwork, and Floor Cleaning. 10c a Package. Ask your Grocer.

TRADE IN YOUR OLD GO-CART AT Baby Carriage Hospital. We have Several Re-conditioned Carriages ranging from $4.00 up. 'Phone 1714.

PIANO, EXCELLENT CONDITION, cheap. 'Phone 3475W, until 7.

CABINET RADIO, 8 TUBES GOOD condition $18.00. 'Phone 2284.

PHONOGRAPH AND 50 NEW RECords for $7.00. 'Phone 2284.

ELECTRIC STOVE. APPLY 580 George. 'Phone 260J.

CINDERS FOR SALE, GOOD LOOSE Wheat Straw by the Load. Manure for Gardens, cheap for cash. Also One Heavy Team Mares. H. Hamlin, 2643.

1—BATTERY RADIO	$ 5.00
1—7-Tube Radio	$14.95
1—7-Tube Cabinet Radio	$19.50
1—Norge Refrigerator	$89.50
1—Kelvinator Refrigerator	$99.50

New Guarantee. Terms $1.00 Weekly
Tel. 2123 Johnston's. Open Evenings

KELVINATOR REFRIGERATOR,
6 Cubic Feet.
HAYES REFRIGERATOR,
5.8 Cubic Feet.
BEACH ALL-ENAMEL
GAS STOVE.
GURNEY SEMI-ENAMEL.
J. W. WATSON
George and Brock Streets.

CLEARANCE
Of Trade-In Furniture and Stoves.
Ask For What You Want At
CHERNEY BROS.
178 Hunter Street.

ORTHOPHONIC AND 40 RECORDS Cost $200.00. Will take $13.00 cash Phone 2264.

FOR SALE

4 Miscellaneous 4

GIRL'S BLUE SKIRT, SIZE 12, NEW 92 Aylmer Street.

C.C.M. SKATES, BOOTS, SIZE 4, excellent condition. 'Phone 1351J.

BOY'S SUIT, SIZE 32, LIKE NEW; cheap. 104 Aylmer.

ENGLISH PRAM FOR SALE, $5.00. Apply 683 Stewart.

DELAVAL ENGINE, HORSE ½; Pumpjack, in good shape. James C. McRoberts, South Monaghan.

100 BUSHELS TURNIPS AND MANgels. 'Phone 2719W.

UPRIGHT PIANO, WALNUT FINISH, good condition, $35.00. 'Phone 2264.

ALADDIN LAMP. 496 GILCHRIST Street.

CARTAGE BUSINESS AND EQUIPment, owing to illness; P.C.V. operator. Apply Bob Reid, 406 Sheridan Street.

SUN-RAY LAMP, PERFECT CONDITION; cheap if sold immediately. 'Phone 649.

PIANO, SOLD BY HEINTZMAN; like new. Cheap for cash. 'Phone 2284.

YOU'LL SAVE
$ $ $'S
ON THESE
BARGAINS.

4—C.G.E. RADIOLAS
7 Tubes—Model 33
Your Choice
$10

1—C.G.E. RADIOLA
8 Tubes—Model 18
$15

1—WESTINGHOUSE
8 Tubes—Mantel Model
$15

1DEFOREST-CROSLEY
7 Tubes—Mantel Model
$14

1—SONORA
5 Tubes—Cabinet Model
$12

1—1936 PHILCO
6 Tubes—Cabinet. Reg. $119.
$79

All Above Radios
May Be Purchased
For As Low As
$1 DOWN AND $1 WEEKLY.

ELECTRIC
WASHER SPECIALS

1—CONNOR WASHER
Complete—Only
$10

1—GAIN-A-DAY WASHER
Copper Tub—Only
$10

SEE OUR NEW
CONNOR WASHERS
From $59.50 to $126.
Terms: $1.00 and $1.25 Weekly.
Ask Us About the Connor 4-Years Free Parts and Service Guarantee.

McBRIDE & FRANKS
431 GEORGE STREET
T. J. CAVANAGH, DIST. REP.
TEL. 1584.

6 Fuel 6

DRY MIXED 50% HARDWOOD, $1.50 Quarter-Cord. 'Phone 978.

$1.50 QUARTER-CORD—BEST MIXed Wood, Cut and Split. Albion. 'Phone 58.

SPECIAL — DRY HARDWOOD SLABS $3.50 HALF-CORD. 'Phone 978.

SLABS
½-CORD - $2.50
SCOTT COAL
AND LUMBER
TEL. 1234.

WOOD
½ CORD NO. 1 HARDWOOD .. $4.00
½ CORD NO. 2 HARDWOOD .. $3.50
½ CORD MIXED WOOD $3.50
Cutting and Splitting Extra.
J. E. A. FITZGERALD
233 Hunter Street Tel. 111

JUST REAL COAL!
THAT'S US.
SANITARY ICE SUPPLY
'PHONE 3700.

Dry Mixed Hardwood..	$3.75 ½-Cord
Hardwood Slabs	$4.00
Furnace Wood	$3.50
Mixed Slabs and Mixed Softwood	$2.50

BAKER'S WOOD YARD
'Phone 676 165 Dublin Street

FOR SALE

6 Fuel 6

GOOD DRY MIXED WOOD, $3.50 per Half-Cord, cut 12". H. B. McGinness. 'Phone 2916.

NOTICE — BEST MIXED WOOD IN Town at the Price, $3.00 Half-Cord. Albion. 'Phone 58.

COAL AND COKE
All Our Coal and Coke
Kept Under Cover.
All Sizes at Current Prices.
McCARTHY & JOHNSTON
'PHONE 96.

Try Our
Pocahontas Furnace Coal.
A Premium Coal At The Current Price.
Also All Other Fuels.
Thompson's, 2260 or 1026.

7 Livestock and Poultry 7

BAY MARE FOR SALE, WEIGHT 1,700 Lbs.; good worker. 'Phone 11 ring 4-1, Douro. Fred J. Bolton.

WANTED — CLOVER AND ALFALFA Hay. 'Phone 2316.

FOR SALE — TWO HEIFERS, WITH Calves ,TB blood tested. Sam McElroy, South Monaghan.

25 ROCK PULLETS. JIM DARLING, North of Fowler's Corners.

8 Real Estate 8

HOUSE, BRICK, 621 UNION; REAsonable—to close an Estate. Write A. Morgan, Warsaw.

BARGAIN — 6-ROOMED BRICK, ROBINSON STREET, EAST CITY: $700 TAKES IT. EASY TERMS. APPLY H. J. McCANNAN, 140 SIMCOE STREET.

10 Used Cars 10

1930 MODEL FORD COACH, IN GOOD condition. 'Phone 509 ring 3, Lakefield.

TO RENT

11 To Rent—Miscellaneous 11

GARAGE FOR RENT, CENTRAL. Apply 308 Stewart Street.

11X Apartments for Rent 11X

HEATED APARTMENTS, FURNISHed, Unfurnished; rent reasonable; 2-5 Rooms; Couples. 709 Water.

FURNISHED HOUSE FOR RENT, ON Burnham Street. Write Box 201, Examiner.

12 Rooms 12

ONE OR TWO FURNISHED ROOMS, central. 'Phone 2641P.

TWO FURNISHED ROOMS. IN quiet home. Call between 6-8, 190 George.

TWO ROOMS, NEAR AUBURN MILL. 'Phone 750.

ROOM, VERY ATTRACTIVE FOR Business situation or Bedroom. 156 Charlotte.

WANTED

15 Miscellaneous 15

WASHINGS DONE AT HOME, 35c PER Dozen. 'Phone 2186J.

WANTED— TO BUY, SMALL MOTOR Attachment for Bicycle. Write Box 185, Examiner.

ADULT WANTS TWO OR THREE Unfurnished Rooms, in quiet home. Rent reasonable. Write Box 181, Examiner.

WANTED — BY MARCH, ROOMY House, reasonable rent. Write Box 180, Examiner.

LIVE FOWL. PAYING HIGHEST Prices. 'Phone 81, Gilsman.

BOARD WANTED, WITH YOUNG People, West-end. Write Box 202, Examiner.

WOOD SAWING, 50c A CORD. 'Phone 3734.

TWO PARTLY FURNISHED ROOMS, East City; rent reasonable. Write Box 194, Examiner.

RESPECTABLE WOMAN WANTS UNfurnished Room; relief rent. Write Box 196, Examiner.

WANTED — FURNISHED HEATED Apartment for months of February and March. Write Box 198, Examiner.

NOW TRY PUZZLE WORD CONTEST NO. 17

TWENTY-FIVE DOLLARS in Cash Prizes will be paid by The Examiner for solutions to this puzzle. There is no entry fee, but only Examiner Classified Ad buyers may enter. Contract Advertisers are excepted.

Two entries are allowed for each 25c spent in the purchase of Examiner Classified Want-Ads. The coupons are good for THE CONTEST OF THAT WEEK OR THE FOLLOWING WEEK ONLY, as selected by the purchaser.

Entry slip MUST be attached to each entry made. Slips secured upon payment of Want-Ad accounts. Full details, rules and word clues are on another page of to-day's Examiner. Solutions MUST reach Puzzleword Contest at The Examiner NOT LATER than 4 p.m., Saturday, January 23. Results announced as soon as ascertained.

CUT HERE

CLUES:

ACROSS:
1. Exclamation.
3. This goes into lakes.
7. A baby says thanks.
10. Help.
11. Feminine pronoun.
12. Jump.
13. Shine.
15. Fiagons.
16. Throw.
17. Ham's companion.
21. Affirmative.
22. Musty.
24. Infant's cry.
25. Therefore.
26. Resin.
28. Greeting.
30. Strikes.
32. Follows.
34. Vend.
37. Consumed.
38. Two fives.
40. Times.
41. Spot.
42. Perform.
43. Try.

DOWN:
1. Body of a boat.
2. Miners dig this.
3. Scottish loaf.
4. Marker.
5. Until.
6. Newspapermen do this.
7. Definite article.
8. Pertaining to air.
9. Pies.
11. Remains.
14. Canines.
15. Tricky.
16. Dimwit.
18. Good for windows.
19. Jewel.
20. The life of the poor is this.
23. Tormented.
24. Personal pronoun.
27. Cask's greatest diameter.
29. Preposition of location.
31. Permit.
33. Place.
35. Devour.
36. Leslie.
39. Negative.

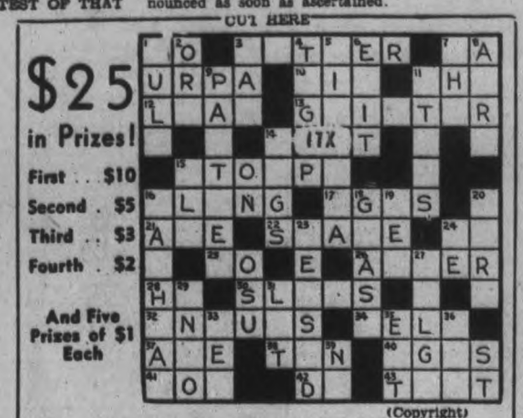

(Copyright)

Additional Blanks May Be Secured From Classified Ad Dept.

I have read the rules and agree to abide by the decision of the judges.

NAME .....

ADDRESS .....

WANTED

Miscellaneous

SCRAP— PAPER— METALS— IRON and Steel—Rags, etc. Peterborough Metal and Waste. 'Phone 697.

LIVE POULTRY. M. KATZ. 'PHONE 694W.

18 Help Wanted (Female) 18

WANTED — EXPERIENCED LAUNdress. Apply Langlois Steam Laundry, Lindsay.

WANTED— COOK-GENERAL. WRITE experience and reference, to Box 200, Examiner.

19 Help Wanted—Male 19

EXPERIENCED FARM HAND; MUST be good with Horses, Machinery; willing to do all kinds of Farm Work; non-smoker preferred. Apply Peter Hamilton, George Street.

20 Employment Wanted 20

YOUNG MARRIED COUPLE DESIRE Employment on Farm; Experienced. Write Box 192, Examiner.

LADY DESIRES HOUSEWORK. APply Miss Mary Doherty, R.R. 8, Otonabee.

SCOTSMAN (FORTY), EXPERIENCed in Farm Work, wishes Position of any kind on Farm; energetic and capable. Write Box 197, Examiner.

YOUNG MAN DESIRES WORK. 'Phone 3506F, after 7 p.m.

CANADIAN LEGION HAVE LISTS OF Competent Returned Men to fill Temporary or Permanent Positions. Give the ex-Soldiers a chance to work for you. 'Phone 141.

21 Boarders Wanted 21

LARGE FRONT ROOM, SUITABLE for Two Girls, hot water heating, with Board. 417 Stewart.

GENTLEMEN, ROOM AND BOARD, Six Dollars week. Write Box 186, Examiner.

THE EMPTY CHAIR AT YOUR table doesn't pay any dividends. Keep it filled with a paying boarder by advertising in this column. It will surprise you how little it costs to advertise regularly at the new special rates. Just 'phone 1600 and ask for an advertising representative to call.

ROOM, WITH BOARD, NEAR OVALtine and Brinton, Garage. 'Phone 3267J.

ROOMERS AND BOARDERS; PRICES reasonable. Write Box 193, Examiner.

ONE OR TWO GENTLEMEN BOARDers, handy to C.G.E.; all conveniences. 46 Lafayette Avenue.

TWO YOUNG MEN, ROOM AND Board, Large Room, hot water heating, or suitable for Man and Wife. 'Phone 2282J.

WANTED

21 Boarders Wanted—Continued 21

GIRL BOARDERS, CENTRAL. PHONE 3146W.

ROOM AND BOARD. 689 GEORGE Street.

WHO CAN DO IT

$2,000.00
TO
LOAN
First

Check over your home from the viewpoint of a prospective buyer or tenant—What does it need to make it modern and more comfortable?

Second

Consult one of the contractors or supply houses listed in this column for an estimate of the cost. (There is no charge or obligation for this service.)

Third

Take your estimate to your bank for a low cost Modernization Loan repayable over 12 months or up to three years. Loans may be secured up to $2,000.00.

22A Building Supplies 22A

USE THE
DOMINION LOAN PLAN
TO PURCHASE
QUALITY BUILDING MATERIALS
SCOTT COAL
AND LUMBER
TEL. - 1234

HALLIDAY'S FOR BARGAINS IN Hardwood Flooring, Doors, Windows, Lumber of all descriptions. Let us estimate your Alteration Work. Call us Now before the expected Advance in Prices. Local Sales Representative, 1086. Wm. J. Bull, 539 Downie.

COMPLETE
ELECTRICAL SERVICE
Electrical Fixtures
And Wiring Devices.
GRANT & LOUCKS
418 George Street. Tel. 798

BUILDING MATERIALS
May Be Purchased Now
With Easy Monthly Payments.
THE PETERBOROUGH
LUMBER CO., LTD.
163 Hunter Street W. Tel. 3166

WHO CAN DO IT

22B Contractors and Builders 22B

EXPERT FLOOR POLISHER. 'PHONE 1714.

J. H. VANCE
Chamberlain Weather Stripping, Caulking, and Free. Estimates. 773 Aylmer Street.

CALL WILFRED BOORMAN — FOR Repairs and Alterations to your Home. 'Phone 2343M.

22c Electrical 22c

'PHONE 1403 — W. GORDON HALL— Electric Wiring. Floor Plugs Installed. Agent G.E. Hotpoint Ranges, etc.

KEYS DUPLICATED — BADMINTON Restringing — Safe Combinations John Buck, Charlotte Street.

22E Plumbing and Heating 22E

HALLIDAY'S COMPLETE BATHROOM with all Fittings at $60.00 is remarkable value. Price may advance shortly. Call us. We install Plumbing and Furnaces on easy terms if desired. Also Plumbing Repairs at lowest prices. 'Phone 1086, Local Sales Representative, Wm. J. Bull, 539 Downie.

ADAMSON & DOBBIN
PLUMBING, HEATING, AND
SHEET METAL WORK.
175 SIMCOE ST. 'PHONE 460

FOR EXPERT PLUMBING AND HEATING REPAIRS & CONTRACTS See J. L. P. SMITH. 372 Water Street.

22F Miscellaneous 22F

D. HARDIE & SON
TENTS, AWNINGS,
AUTO TOPS.
EVERYTHING IN CANVAS.
499 PATTERSON ST 'PHONE 3348J

CITY WINDOW CLEANERS
FLOOR FINISHERS.
'PHONE 3106W.

23 Auto Repairs and Accessories 23

COAL OIL, 15c. DISTILLATE, 12c. Vulcanizing, Car Repairs. Guaranteed Service. Dawson's Service Station. 'Phone 1523

DUNFORD'S GARAGE.
BODY AND FENDER — REPAIR
BATTERIES, TIRES AND ANTI-FREEZE.
423 WATER STREET 'PHONE 2796

24 Cleaners and Dyers 24

TRY DEPENDABLE CLEANERS. Cash and Carry. Dresses, 75c. Coats 75c. Cleaned and Pressed. 217 Hunter Street.

CRAIG'S
CLEANING, PRESSING,
ALTERATIONS
HATS, COATS, SUITS, FUR COATS
CALLED FOR AND DELIVERED
173 SIMCOE - 'PHONE 75

WHO CAN DO IT

24X Collections 24X

NEED MONEY? Then Let Us Collect Your Overdue Accounts. PETERBORO CREDIT EXCHANGE. Greene Bldg. Charlotte St. Tel. 1822

25X Dressmaking 25X

LADIES' AND CHILDREN'S DRESSES, Coats, etc. Also Alterations. Prices reasonable. Mrs. McDonough, 267 Simcoe Street.

28 Moving and Storage 82

BRADLEY'S CARTAGE. 'PHONE 2227 All Goods Insured while in Transit P.C.V. license. 302 Aylmer Street.

SHORT DISTANCES OR ANYWHERE in Canada or United States Covered. Padded Vans. Experienced Courteous Man. Apply, full particulars, M. Rawlinson Limited, 610 Yonge Street, Toronto.

30 Painters and Decorators 30

REDUCED RATES ON PAPER-HANGing, Painting and Graining, until February 15. 'Phone 2581. H. Kellar, Decorator.

31 Photographers 31

PORTRAIT AND COMMERCIAL PHOTOGRAPHS, PICTURE FRAMES REASONABLE PRICES. FRED CRIPPS' STUDIO NEXT GRAND OPERA TEL. 3271

33 Printing 33

If You Want
QUALITY PRINTING
MODERATE PRICES
QUICK SERVICE
Just 'Phone 1600

34 Radio Service 34

EXPERT RADIO REPAIRS—PROMPT Service and Moderate Prices. S. H. Yearron. 'Phone 3280W.

WHY WAIT?
'PHONE 1524
FOR PROMPT, RELIABLE SERVICE
BROWN'S RADIO SERVICE
547 GEORGE ST. OPEN EVENINGS

ALWAYS BEST — NOW FASTEST. Three Radio Servicemen. New Rogers Radios. Childerhose Radio Sales and Service 'Phone 3390.

RADIO SERVICE.
HAVE YOUR RADIO REPAIRED
EXPERTLY AND PROMPTLY.
McCANNAN RADIO-ELECTRICAL
SUPPLIES STORE
140 SIMCOE STREET TEL. 46

37 LOST 37

YELLOW GOLD SLAVE BRACELET, with name engraved, Sunday Night. Finder please call 3016J.

FOUND

WRIST WATCH. OWNER MAY have same by paying for advertisement. 510 Water.

MALE HELP INSTRUCTION

AIR CONDITIONING
ENGLISH ENGINEERING COLLEGE will select Three Men with fair education and mechanical inclinations for complete Training in Air Conditioning and Refrigeration. For interview, send full particulars Box 503, Thirty Bloor Street West, Toronto.

AERONAUTICS
NOW BOOMING.
WILL PERSONALLY SELECT 1N Peterborough Four Men with fair education, good character, and mechanical inclinations for Training in all branches of Aeronautical Engineering. For interview write Technological Institute, 30 Bloor Street West, Toronto.

40 TAXI 40

DRUMMOND TAXI SERVICE. Telephone 2350.

ELITE TAXI (W. H. Miller). Telephone 182.

CAPITOL TAXI
OUR SERVICE IS BEST
OPP. CAPITOL THEATRE TEL. 101

DARRELL ROSE, TAXI
207 Simcoe Street Tel 1333.

H. STINSON, TAXI.
183 Simcoe Street Tel. 480.

FOR PROMPT, COURTEOUS SERvice—'Phone 1494. Fausett's Taxi Heated Cars.

PROFESSIONAL

41 Accountant 41

EDWARD HUMPAGE—Chartered Accountant. Auditor. 344 Water Street.

PROFESSIONAL

42 Dental 42

L. J. STUART, L.D.S., D.D.S.
Bank of Toronto Chambers
Corner George and Hunter Sts.
TELEPHONE 1094.

44 Lawyers 44

HON. G. N. GORDON, K.C. — Law Offices, 393-397 George Street. Appointments by Telephone — 3300 and 3301.

EMMETT F. SHEEHY—Canada Bonded Attorney. Loans. 397 George St.

JACOB LOW — Barrister, Solicitor, Notary Public. Money to Loan on First Mortgages. 219 Hunter Street West, Peterborough, Ont. 'Phone 2244. Nights and Holidays 1027

BERNARD E. PARK, B.A. — Barrister, Solicitor. Money to Loan 387A George Street. 'Phone 602.

PECK, KERR & McELDERRY — Barristers and Solicitors, 415 Water Street, Peterborough. Telephone 1950. E. A. Peck, K.C., F. D. Kerr, K.C., V. J. McElderry, K.C.

ALEXANDER L. ELLIOTT—Barrister, Solicitor, Notary. Money to Loan. Kresge Building, 355 George Street, Peterborough. Telephone: Office 3 Residence 31.

45 Medical 45

DR. E. V. FREDERICK
M.R.C.S., Eng., F.A.C.S.
KRESGE BLDG., PETERBOROUGH
TEL. - OFFICE 423—RES 966

47 Optometrists 47

CONSULT A. A. FOWLER, Phm B., Optometrist, about your Eyes. Glasses Fitted. Watch Repairs. 'Phone 636.

M. J. ROCHE, R.O.
OPTOMETRIST
188 Charlotte Street. Tel. 422

MONEY TO LOAN

MORTGAGE LOANS, 5½%. APPLY to Miss Armstrong, c/o G. N. Gordon.

AUTO LOANS
AND REFINANCING

YOUR CAR THE ONLY SECURITY
NO ONE BUT OWNER NEED SIGN
NOT LIMITED TO SALARIED PEOPLE
LOWER RATES COURTEOUS SERVICE.

CAMPBELL
AUTO FINANCE COMPANY
LTD.

HAVE 32 BRANCHES AND REPRESENTATIVES IN ONTARIO READY TO HELP WITH YOUR FINANCIAL PROBLEMS.

Local Representatives:
DIXON & HURLEY
391 Water Street - 'Phone 496J

50 AUCTION SALES 50

FOR SUCCESSFUL AUCTION SALES Telephone 1477W J. H. Miles.

HANCOCK SALES ROOMS—THURSday, January 21, 1.30: Mohair Chesterfield Suite, Extension Table, Dining-room Chairs, Piano Bench, Library Table, Beds, Mattresses, Studio Couch, etc.

VALUATION COST COUNTY $1,702

Members Of 1937 Council Sat In Silence As Account Is Read

Members of the new 1937 County Council sat in silence as the final shot in the equalized assessment dispute was sounded at the opening Council session Tuesday afternoon. They heard Clerk Jennie Batten read out the items of the Board of Valuators' bill of costs and concluded unanimously that such disputes are definitely costly when the total was reported—$1,702.42.

The bill's items were as follows:

$331.90 to Judge Sheldon L. Smoke, remuneration and expenses.

$381.40 to Judge L. V. O'Connor, remuneration and expenses.

$230 to W. P. Morrow, remuneration and expenses.

$520.20 to Mabel E. Moore, services as recorder.

$25 to Mrs. May McGuire, stenographic services.

$180.35 to Mr. Morrow, services as registrar of deeds.

$24.57 to Mr. Morrow for expenses as secretary of the board.

One member jocularly suggested that the account be "received"—polite expression for "throw it in the wastepaper basket." But the bill was referred to the accounts committee where it will receive attention in due course.

HENRY —By Carl Anderson

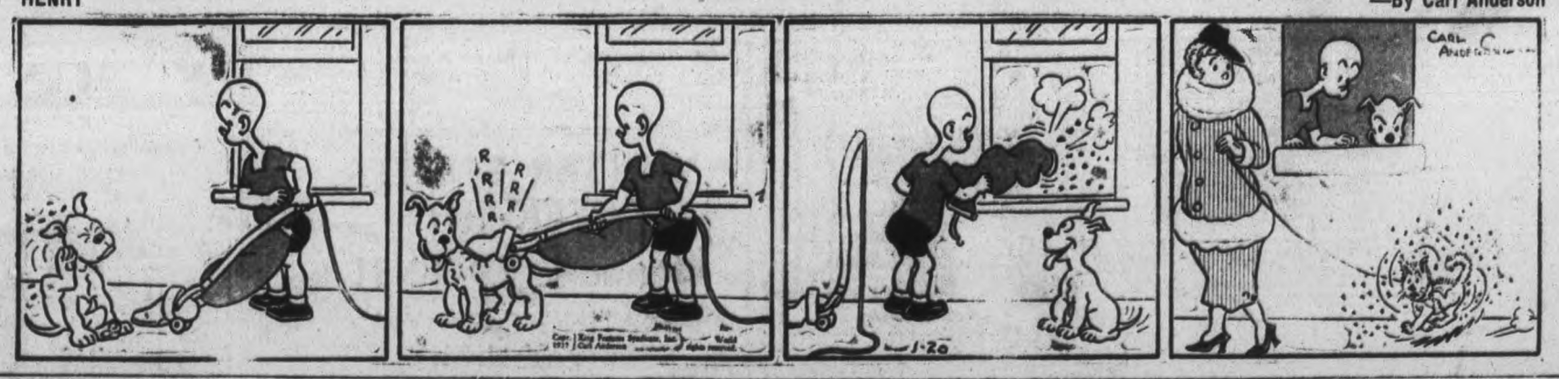

BRINGING UP FATHER —By George McManus

The Examiner Classified Advertising Index.

Accountants	41
Auction Sales	50
Auto Repairs and Accessories	23
Boarders Wanted	21
Building Supplies	22A
Business Opportunities	4
Cleaners and Dyers	24
Contractors and Builders	22B
Dental	42
Electrical	22C
Employment Wanted	20
Florists	1
For Sale (Miscellaneous)	4
Found	37
Fuel for Sale	6
Funeral Directors	3
Hairdressers	2
Help Wanted (Male or Female)	19
Help Wanted (Female)	18
Help Wanted (Male)	19
Insurance	4
Jewellery Repairs	4
Lawyers	44
Legal Notices	8
Live Stock for Sale	7
Lost	37
Medical	45
Modernize and Repair	4
Money to Loan	46
Monuments	4
Moving and Storage	82
Musical Instruction	48
Instruction	48
Notices	8
Nursing	4
Optometrists	47
Painters and Decorators	30
Personals	4
Phone Orders	4
Plumbing and Heating	22E
Poultry for Sale	7
Printing	33
Radio Service	34
Real Estate for Sale	8
Rooms to Rent	12
Summer Cottages to Rent	8
Summer Resorts	8
Taxis	40
Tent	4
To Rent (Miscellaneous)	11
Used Cars	10
Wanted (Miscellaneous)	15
Watch Repairs	4
Who Can Do It	22

MILLBROOK

LOVERS OF FLOWERS CHOOSE H. A. KERR

Annual Meeting Of Millbrook Horticultural Society Elects Old Officers

(Examiner Correspondence.)

MILLBROOK, Jan. 20. — H. A. Kerr was re-elected president of the Millbrook Horticultural Society at its first annual meeting held in the Town Hall, Friday evening. Accompanying Mr. Kerr into another term of office are the following executive: first vice president, Miss Josie Sutton; second vice president, P. I. Bentley; secretary-treasurer, Miss May Attwood; directresses, Mrs. J. McKnight, Mrs. R. McCamus, Mrs. J. Armstrong, Mrs. G. Harrington and Miss May Needham.

The society which has a total membership of ninety-five persons has only been organized for an eight month period but has already done useful services toward civic beauty. Shrubs and plants have been planted in the Town Hall square and other vacant lots. The president expressed his appreciation of the faithful work of the various committees and other members and urged that an even greater interest be taken in the society's activities and the appearance of private properties. Mr. Kerr asked for the hearty support of all the members in an endeavor to continue the splendid work of the past year which is only a beginning and to enlist a larger number of citizens as members for the continuing beautification of the village. A financial statement presented by P. I. Bentley, showed a credit balance of $28.39. Expenditures during the past year amounted to $248.37. Miss D. R. Fowler and P. Stinson were the auditors and have been reinstated for another term.

Will Join O.H.S.

It was decided to pay a 2 cent affiliation fee for each member which will entitle the society to a membership in the Ontario Horticultural Society and also accord them the privilege of sending two delegates to the O.H.S. convention being held at the Royal York Hotel, Toronto on Thursday and Friday, February 18 and 19th. An announcement of the program planned for the convention was read by P. I. Bentley and Misses Josie Sutton and May Attwooll were chosen as delegates to represent the local society.

Following the business session a splendid program of local talent was presented. Introduced by the president it included a violin solo, "Listen to the Mocking Bird," Billy Kerr; vocal solo and and tap dancing number "Little Old Cross Road Store", Orville Wainman; readings, "Squire Hockin's Story", Miss Jean Burnham and "Ojistoh" by Pauline Johnson, Miss V. Ingram; vocal solo, "I Bring a Love Song", Miss Ruth Thorndyke; tap dance, Miss Margaret Russell and a piano solo "Flatipree" by Miss Mary Burnham who was also the accompanist of the evening.

Dainty refreshments were served by the executive during the social hour enjoyed at the close when cards were also a feature of the program.

Our Boarding House - with - Major Hoople

WESTWOOD

ASPHODEL COUNCIL NAMES OFFICIALS

Inaugural Meeting Is Held At Westwood With Much Business Done

(Examiner Correspondence.)

WESTWOOD, Jan. 19—The inaugural meeting for 1937 of the municipal council of the township of Asphodel was held in the Town Hall, Westwood on Monday, January 11 at 11 a.m. After taking their declarations of office the members took their seats as follows: John McColl, Reeve H. S. Neilson, Alex Leaitch, James Healey and Thomas Stevenson councillors. The clerk was asked to subscribe for six copies of the Municipal World for use of the councillors and clerk.

On motion of A. Leaitch and T. Stevenson, William Morris was reappointed caretaker of the Town Hall, salary $30.00.

On motion of H. Neilson and Jas. Healey, Edgar Clark was reappointed school attendance officer, salary 10.00.

On motion of James Healey and H. S. Neilson, George A. L. Humphries was re-appointed weed inspector, salary $20.00.

On motion of H. S. Neilson and James Healey, the following officers were appointed for 1937: Board of Health, John McColl, chairman; J. J. Breckenridge, secretary; J. F. Walsh, member; Charles McNulty, sanitary inspector and Dr. Campbell M.H.O.; sheep valuers, J. F. Walsh, John Fleming, M. English and George H. Humphries.

The Cemetery Board.

Members of cemetery board— R. S. Fennell, Edgar Buck, I. W. E. Pakenham.

Board of Education—John Marks and Roy Nevins.

Applications for the office of assessor, also for auditors and relief officer will be received and dealt with by the council at the next meeting to be held on Febrdary 8. Moved by H. S. Neilson, seconded by James Healey that the reeve and clerk be authorized to sign and submit to the minister of public highways for Ontario the petition of the Corporation of the Township of Asphodel showing that during 1936 there had been expended upon the township roads in Asphodel and for superintendence the sum of $3,841.06 and requesting the statutory grant on that amount as provided by the Ontario Highway Act and amendments thereto. Carried.

A by-law was passed confirming the appointments made also a by-law to borrow certain sums of money from the Royal Bank, Norwood for 1937 as may be necessary, also by-law providing for expenditures on township roads for 1937.

Accounts Paid.

On motion the following accounts were ordered paid: Election expenses: Polling subdivison No. 1, Town Hall, Westwood, $6.50; No. 2 polls, English's house, $9.50; No. 3 poll, Norwood, $9.50; No. 4 poll, Hastings, $9.50; J. J. Breckenridge, returning officer, $6; W. A. Richardson, premium for collectors and treasurer's bond $2,000 each, $23.00; Norwood Register, printing $3.60; Hastings Star, printing financial statements and ballots, $39.03; Charles Hutchinson, six sheep injured by dogs, $30.00; J. F. Walsh, valueing, $1.50; For work, Richard Baker, $1.40; Gerald Hefferman, $1.60; Max Humphries, $4.40; Louis Comstock, timber for culvert, $3; Renwick and Son, relief account for December, $19.32.

Council adjourned to meet on February 8th at 1 p.m.

School Report

OMEMEE HIGH SCHOOL

Form 1.

D. McConnell, 84.5; J. McTavish, 80.5; R. Deyell, 79; A. Stewart, 75.5; V. Hunt, 75.1; V. Preston, 74.5; M. Chester, 73.6; D. Downing, 73.1; D. Veals, 72.9; J. Stewart, 71.1; F. Veals, 70.8; R. Stewart, 70.1; S. Hendcy, 67.6; J. Stone, 67.1; W. Windrem, 66.3; N. Windrem, 64.5; C. Shaw, 64.1; F. Rowan, 54.6; B. Ball, 53.3; J Bannan, 48.7; D. Egleton, 46.4.

Form 2.

C. Veals, 78.8; N. Lowes, 75.1; M. Faulkner, 76.5; J. Fee, 72.1; M. Best, 71.8; A. Cummiskey, 69.3; D. Ellis, 64.6; M. James, 60.7; M. Fee, 59.6; B. Werry, 59.4; D. Chatten, 56.1; A. Ireland, 57; O. McConnell, 56.5; M. McConnell, 70.1 4 subjects absent.

Form 3.

H. Graham, 68.1; M. Deyell, 63.9; P. McQuade, 58.3; J. Williamson, 47.4; W. Carew, 47.3, 3 subjects, absent, ill; M. Carew, absent, ill.

Form 4.

G. Wilson, 84.8; B. McConnell, 82.2; G. Rice 79.2; G. Laidley, 76; B. Franks, 77.2; G. Fee, 70.5; H. Magee, 70.4; E. Deyell, 68.9; R. Pogue, 66.7; C. Stephenson, 60.8.

Bedtime Story

By HOWARD R. GARIS

UNCLE WIGGILY'S HOLIDAY

Uncle Wiggily was singing, whistling and twinkling his pink nose.

Of course, he didn't do all three things at once. If you think you can do it, just try. You may be able to whistle while you are twinkling your nose, even if it isn't pink. But just try to whistle and sing at the same time. It just can't be done.

Anyhow, Uncle Wiggily was taking turns when, all of a sudden, his wife called to him:

"Wiggy, what is that song you were whistling?"

"Oh," answered the rabbit gentleman, "that was a tune about going adventuring."

"Then I must mean the other—the song you were singing," said Mrs. Longears.

"Oh," laughed her husband, "that song goes like this." He sang:

"I am so very happy.
No matter what you say.
This is a very jolly time,
It is my birthday."

Aren't you going to do anything?" asked Nurse Jane, coming to the kitchen door after finishing the dishes.

"Not a thing," said Mr. Longears. "I do nothing on my birthday."

"Then perhaps, as you aren't going adventuring or anything like that," said Miss Fuzzy Wuzzy,

He strung the line.

"you'll do something for me."

"Right gladly I will," said Uncle Wiggily.

"Then please put up the clothesline for me," said the muskrat lady housekeeper. I am going to wash out a few things."

So Uncle Wiggily strung the line on the posts and Nurse Jane pinned some wet clothes on the line so it wouldn't catch cold and then she went to the store. Her long tail was tied in a double bow so she wouldn't step on it.

Uncle Wiggily was enjoying himself on the chesterfield when his wife called to him:

"Wiggy, if you aren't going to do anything, would you mind listening for the doorbell and telephone a while?"

"Not at all," he said. "But where are you going?"

"Oh, I'm going shopping," said Mrs. Longears. "I don't like to leave the bungalow alone, but as you are going to be home you can look after it."

Telephone Rings

"Yes, I suppose so," said Mr. Longears. He was home all alone. Nurse Jane was out, so was his wife, so were all the rabbit children. But just as Uncle Wiggily was having a nice rest the telephone rang. It was Nurse Jane speaking:

"Oh, Mr. Longears," she said. "Would you mind going out to the kitchen and turning off the gas under the applesauce. I forgot it and it may burn."

He had barely begun sitting again before his wife telephoned for him to shut her bedroom windows as she thought it was going to snow. Then Nurse Jane telephoned again, asking him to be sure and pay the milk dog when he came to collect. And then Mrs. Longears telephoned she was sending something home C.O.D. and for him to have the money ready.

After Uncle Wiggily had jumped up and down from his chair a dozen times he finally hopped off to the woods. It was the only place he could have a holiday.

HARVEY COUNCIL HAS BUSY SESSION

Officials Appointed And Many Other Matters Handled At Inaugural

The first meeting of Harvey Council for 1937 was held in True Blue Hall, Hall's Bridge, on Monday, January 11. Members of council: H. Shearer, reeve; Charles Flynn, Darius Hall, John Hill and Ernest Irwin, councillors.

After taking their declaration of office they took their place at the council board. After an address by the reeve, the council proceeded to business.

Moved by Mr. Flynn, seconded by Mr. Hall, authorizing reeve and clerk to draw orders on treasury for the following accounts: Pay, W. J. Stockdale (grading) $1.50; W. J. Shearer (2 panes glass for hall), 30c; Peterborough Examiner, printing, $3.36; Hugh Allen, postage and exchange), $15.71; James Irwin, 1 sheep killed, $6; Max Brandon, re Wolsley Northey, insurance policy, $7.50; A. Batten, re indigent patients, $90.36; H. A. Shearer, re relief for Weavers, $10.71; Dr. Thomas re account for Mrs. Weaver, $7; Art Bolton, 80 yards gravel $4; M. B. Hall, salary, $15; Harry Beatty, poll clerk, $3; J. C. Oliver, D.R.O., $6.20; Fred Pluard, poll clerk, $3; John Fulton, D.R.O. $3.50; Bob Smith, poll clerk, $3; Gale Elliott, D.R.O., $4.70; Ken Junkin, poll clerk, $3; Milton Ingram, D.R.O., $6.65; John Coons, rebate on taxes, $5.66; M. B. Hall, delivering ballot boxes, $6; John Campbell, rent for house, $5; James McL. Oliver, rent for school, $9.

Moved by Mr. Hall, seconded by Mr. Irwin, authorizing clerk to write clerk of Smith township, re Weaver family. Carried.

Moved by Mr. Hill, seconded by Mr. Hall that council pay Dr. Thomas' bill of $7, re Mrs. E. Weaver, also authorizing clerk to notify Dr. Thomas that the township will not assume accounts unless authorized by a member of council, reeve or M.H.O. Carried.

Bill Laid Over

Moved by Mr. Hill, seconded by Mr. Irwin, that the bill from Forestry Branch be laid over until next meeting of council. Carried.

Moved by Mr. Hill, seconded by Mr. Flynn, that reeve have plan of road across corner Lot 9, Con. 11, township of Harvey registered. Plan made out by C. J. B. Howard, O.L. surveyor. Carried.

Moved by Mr. Irwin, seconded by Mr. Hill, that the township write a letter of condolence to Mr. David Weir and family, due to their recent bereavement. Carried.

Moved by Mr. Hall, seconded by Mr. Flynn, authorizing Mr. Irwin to sell timber on Con. 16 line opposite Lots 31-32. Sale to take place Saturday, January 23, at Campbell's Corner, Galway road, at 2.30 p.m. Carried.

Moved by Mr. Flynn, seconded by Mr. Irwin, that clerk be authorized to order seven copies Municipal World, 200 dog tags, and supplies from Municipal World, St. Thomas. Carried.

Moved by Mr. Flynn, seconded by Mr. Irwin, that clerk be authorized to advertise for assessor for 1937. Salary $60; assessor to pay his own postage. Tenders to be in hands of clerk on or before February 6, 1937.

An amendment, moved by Mr. Hall, seconded by Mr. Hill, that clerk be authorized to advertise for assessor for 1937. Assessor to state his own salary. Tenders to be in hands of clerk on or before February 6. Amendment carried.

Moved by Mr. Hill, seconded by Mr. Irwin, that council draw up a bylaw (which was read a first time) appointing clerk, treasurer, assessor, collector, auditors, weed inspector, sanitary inspector, school attendance officer, sheep valuators, medical health officer, members for Board of Health for current year, 1937. Carried.

Moved by Mr. Hall, seconded by Mr. Irwin, that council order 300 feet snow fence and 15 fence posts. Carried.

Moved by Mr. Irwin, seconded by Mr. Flynn, to extend 1936 collector's time until next meeting of council. Carried.

Moved by Mr. Hall, seconded by Mr. Hill, that Hugh Allen be appointed treasurer for 1937. Salary $110, plus postage and exchange. Carried.

Moved by Mr. Hill, seconded by Mr. Irwin, that M. B. Hall be appointed clerk for current year, 1937. Salary, $130 plus postage and exchange. Carried.

Moved by Mr. Hall, seconded by Mr. Flynn, that council now adjourn to meet again at Nogie's Creek on February 6. Carried.

Margaret B. Hall, Clerk.

OMEMEE

'THE HIDDEN GUEST' SUCCESSFUL PLAY

Young People's Union Stage Enjoyable Production Before Large Crowd

(Examiner Correspondence.)

OMEMEE, Jan. 20.—The Young People's Union of Trinity United Church presented the play "The Hidden Guest" on Wednesday evening January 13th in Coronation Hall. In the absence of the pastor, Rev. P. G. MacTavish, Arthur Williamson president of the Y.P.U. introduced the play and read the list of characters. Between acts of the play the audience was entertained by Miss Craighead, elocutionist from Lindsay.

The scene of the "Hidden Guest" took place in the living room of Miss Minnie Mayfield, a little spinster living in a small Connecticut town. The part was well done by Mrs. Cyril Elliott.

Others in the cast were "Melanthuria", Mary Faulkner; "Bert Judkins", Arthur Williamson; "Ted Wilson", Wendell McNeven; "Miss Ruby Mayfield", Marion Rea; "John Judkins", Edward Lowes; "Mrs. Barrington", Meta Thorne; "Nellie Trotwood", Marion Fisher; "Chester Briggs", Dick Vaughan; "Otto Hubner", Arnold McQuade and "McCarty", Russell Williamson.

Moved by Mr. Hall, seconded by Mr. Irwin, that M. B. Hall be appointed clerk for current year, 1937. Salary, $130 plus postage and exchange. Carried.

Moved by Mr. Hall, seconded by Mr. Flynn, that council now adjourn to meet again at Nogie's Creek on February 6. Carried.

Margaret B. Hall, Clerk.

LAKEFIELD

HENRY COONS WILL HEAD FAIR BOARD

Annual Meeting Of Lakefield Agricultural Society Is Well Attended

LAKEFIELD, Jan. 20.—When the Lakefield Agricultural Society held their annual meeting in the Memorial Hall here on Monday, Henry Coons of Smith was elected president succeeding Geo. Mullen, who retired. Other officers elected were:

First vice-president: J. W. McKercher; second vice-president, A. E. Higgins; sec'y-treas., H. W. Beavis.

The present Fair Board, consisting of the following members, Messrs. J. W. Ridpath, Wm. Hawthorne, Wm. Tedford, R. H. Alford, Ed Maloney, A. D. Runions, Howard Bullock, Roland Darling, Henry Coons, W. H. Peacock, Tim Garvey, Leslie Harrison, Geo. Harrison, Herb Abbott, Albert Darling and Elwood Dunford was re-elected with the addition of three new members, Messrs. Geo. Mullen of Smith, Melville Pammett of Otonabee and Roy Mullen of Smith.

The Board of Lady Directors, composed of Mesdames W. E. Gilliman, Hilliard Crowe, Stanley Higgins, W. Hamblin, D. H. Webster and Misses Mary Adams, Polly Shields and Pearl Mullen was re-elected and one new member appointed, Mrs. Geo. Spence of Lakefield.

In Good Shape.

Mr. H. W. Beavis, secretary-treasurer, presented the financial statement and reported the Fair Board to be in a good position financially. Total receipts for 1936 .. $1,358.98
Total expenditures 1936 .. 1,215.54

$143.44
Bal in bank $2.65
Total balance on hand .. $ 196.09

The secretary reported a good fair this year in spite of bad weather. Gate receipts for 1936 were $377.80 as compared with $301.30 in 1935, which is an increase of $76.50 over last year, which increase led officials to believe that the 1936 exhibition would have been the biggest fair in Lakefield's history if the rain, which poured down all day, had kept off. The total number of exhibitors were 77. There were 1,235 entries.

Mr. H. W. Beavis was appointed as a delegate from the society to attend the Ontario Convention of Fairs and Exhibitions to be held in the King Edward Hotel in Toronto on February 11 and 12.

Plans are under way for a big fair next year. The Board is planning a banquet in the near future to which the people of Lakefield and vicinity will be invited. The Board members are anxious to interest the people of the community in the work which the society is doing.

OMEMEE.

The regular meeting of the W.M.S. of St. Andrew's Presbyterian church was held at the home of Mrs. O. G. Williamson Thursday afternoon with a good attendance. After the items of business were discussed dainty refreshments were served by the hostess.

Born—At Omemee, January 18, 1937, to Mr. and Mrs. Walter Mitchell, a son.

Mr. Arthur Jamieson spent the week-end with his mother, Mrs. Ed. Jamieson.

Mr. and Mrs. J. H. Weir and David of Toronto, have been spending a few days at his home here.

Mrs. Nettie Freeman of Havelock, is visiting with her brother, Mr. David Weir.

Mr. and Mrs. Kenneth Griffin and Mrs. Mills of Lindsay, were Sunday guests at the home of Mrs. Ed. Jamieson.

Mr. A. Hill was a visitor to Peterborough Saturday.

Mrs. Ed Jamieson and daughter Lenore were Saturday visitors to Peterborough.

35TH ANNIVERSARY OF ROSENEATH W.I.

Women Observe Occasion With Enjoyable Euchre And Dance

(Examiner Correspondence.)

ROSENEATH, Jan. 20. — The Roseneath Women's Institute celebrated the thirtieth anniversary of its organization with a euchre and dance on Friday night, January 15. The entertainment was held in the Orange Hall and was largely attended. The door receipts amounted to approximately $100. Upstairs in the lodge room eighteen tables were in play. Mrs. A. Braithwaite won the ladies' prize with 80 points, and J. H. Hallett, winning 83 points, gained the gentleman's prize.

Downstairs dancers crowded the floor as they danced to the old time and modern music of Doug. Hutchison's orchestra.

In the novelty dances prizes were won by the following persons: Mrs. Harold George and Albert Sandercock won the birthday dance prizes, and Mrs. T. Bates and Glen Hogg won spot dance prizes. Lucky door prizes were won by Miss Katherine McClean and Clarence Parker.

Refreshments were served at midnight. The hall was decorated in purple and gold, the Institute colors.

The committees who worked untiringly to make the entertainment a complete success were: Dance and euchre committee, Mrs. B. Thackeray, Mrs. J. Webb, Mrs. A. Halstead, Mrs. E. Blodgett, Mrs. S. Thackeray, Misses Irene Brown and Mary Braithwaite, with the president and secretary. Sandwich committee, Mrs. D. Brisbin, Mrs. George Mouncey, Mrs. E. Braithwaite, Mrs. H. ...ugh and Mrs. A. Hill.

An interesting feature following lunch was the presentation of a miniature silver cup to Eileen Fanning by the Institute, who won the third prize in the autumn oratorical contest. The president, Mrs. E. Braithwaite, made the presentation and Eileen, whose 10th birthday was ushered in just after midnight, in responding made a speech that would have done credit to an adult.

During the evening the president, in a brief speech, thanked all for attending the party, and also those who had worked so faithfully to make it a success.

The Examiner

Classified Advertising Rates

Cash Rate:
1 Cent per Word or Figure per Insertion, Minimum Charge. 25c

Charge Rate:
2 Cents per Word or Figure per Insertion. Minimum Charge. 35c

Box Numbers:
One or more Consecutive Insertions 10c

'Phone 1600:
We will call for your Advertisement and give you the low Cash Rate.

Coming Events:
Per Word per Insertion 2½c
Minimum Charge 50c

Special Announcements.
Birth Announcements 50c
Engagement Announcements 50c
Marriage Announcements ... 50c
Death Notices 50c
Card of Thanks (up to 1 inch) 50c
In Memoriams (up to 2 inches) 75c
Over 2 inches (per inch extra) 50c

Legal, Municipal, Government, Auction Sales:
First insertion per agate line. 12c
Repeat insertions 6c

BRICK BRADFORD—And the Lord of Doom — by WILLIAM RITT and CLARENCE GRAY

MUGGS AND SKEETER — by WALLY BISHOP

TILLIE THE TOILER —By Russ Westover

PILES

With a record of 50 years as a most satisfactory treatment for piles or hemorrhoids, you can positively depend on

Dr. Chase's Ointment

(ADVERTISEMENT.)

Indigestion Sufferers Welcome This Tonic

Increases Appetite, Brings New Energy and Health.

Indigestion so often goes hand in hand with frayed nerves. In fact, the root of the trouble in such cases is nerves . . . nerves that finally rebel at under-nourishment. That is why you will find former indigestion sufferers everywhere who have nothing but the highest praise for PHOSFERINE, the great British Tonic.

"For months," writes Mrs. B. Pickles, Leeds, England, "I could not sleep, and had no appetite. I gradually got worse until I was on the verge of collapsing. After the first bottle of PHOSFERINE I felt quite made over anew."

PHOSFERINE is concentrated nerve nourishment. As it helps your overworked, exhausted nerves back to normal, it also helps your stomach to work properly. Digestion becomes normal. Appetite grows greater. You eat better, sleep better, work better, look better. Try this tonic way to put your stomach and nerves right. Get PHOSFERINE from your druggist. 50c, $1.00 (4 times as much), $1.50 (8 times as much). 62

WORRIED BY BILLS YOU CAN'T PAY?

With a $50? to $500? LOAN

No endorsers
No embarrassment
No waiting

Enquire About Our NEW REDUCED COST

CENTRAL FINANCE CORPORATION
355 George Street
Phone: 1707

CORONER'S JURY URGES CHANGE IN TRAFFIC ACT

Make It Compulsory For All Pedestrians To Walk Against Traffic

INQUEST IS HELD

At the adjourned inquest held before Chief Coroner Dr. J. C. Smith on Tuesday night, the jury returned a finding of accidental death in connection with the circumstances under which Thomas H. DeRussieu, 36-year-old unemployed married resident of Lakefield sustained mortal injuries when struck down by a motor car.

The verdict as presented to the court by L. L. Maguire, jury foreman, was worded as follows:

"It is the opinion of the jury, from evidence submitted that Thomas H. DeRussieu came to his death as a result of being struck by a car owned and driven by Ralph D. Kilborn of Lakefield, on Highway 28 about a quarter mile north of Nassau turn in the Township of Smith on the night of January 16 at about 11 o'clock p.m. The deceased died as a result of his injuries in Nicholls Hospital at seven o'clock a.m. on the ""h of January".

Ask Legislation.

A rider was added to the verdict in which the recommendation was made that the provincial government enact the necessary legislation making it compulsory for pedestrians to walk on the highway facing oncoming traffic and further that footpaths be provided for pedestrians who must use the provincial highways.

It will be recalled that another coroner's jury made a similar recommendation in recent months, in connection with a double fatality on Chemong road in which two young boys met their deaths.

Crown Attorney V. J. McElderry, K.C., conducted examination of the eight witnesses called. The Hon. G. N. Gordon, K.C., was present representing the widow of the accident victim, and J. Walton Stevenson watched the interests of Mr. Kilborn, driver of the car involved.

Describing in evidence the events immediately prior to the accident Mr. Kilborn, superintendent of The Canadian Nephaline Company at Lakefield said he left Peterborough in the company of his wife some time after ten o'clock Saturday night.

Man In Front of Car.

"As I continued north beyond the Nassau turn", he testified, "I saw another car approaching in a southerly direction. As it neared me I dimmed my lights. The lights of the oncoming car remained the same. I slowed down as I always do under such circumstances and after passing the other car switched on my headlights to a full beam. As I looked ahead in the darkness there were no tail lights visible and feeling I had a clear road I started to resume speed. Just as I had put my lights up, I saw the figure of a man just to the left of the radiator cap almost in front of the car. He was so close I could only see his head and the back of his overcoat. It was necessary for me to take immediate action to try and avoid hitting the man so I swerved to the left and applied my brakes gradually. The pedestrian made no motion of recognition of his approaching danger and made no effort to avoid being hit".

Rendered Assistance.

The witness related that as he angled his car across the highway he felt the impact of DeRussieu's body and brought the car to a stop. His wife, he explained, jumped from the car and ran back down the road to render assistance.

Witness tried to restart his car, which earlier in the evening had refused to go, but found he could not. Forced to leave his car on the west side of the highway where it had come to a stop, he took a rug from the car and placed it over the injured man's body while awaiting for a passing car.

When Mr. Kilborn saw a car approaching, he related, he stood in the glare of his headlights and signalled it to a stop. The driver of the car proved to be Russel Jones of Hastings who willingly assisted in rushing the injured pedestrian to hospital.

Subsequently Mr. Kilborn said he notified police and returned with an officer to the scene of the accident. He estimated the speed of his car at the time of the accident as being "not more than 25 miles-an-hour". He said that DeRussieu was wearing a hat and coat of a light grey color almost indistinguishable from the color of the pavement.

Corroborates Evidence.

Mrs. Irene Kilborn gave evidence corroborating that of her husband in its essential details, and declared that when she was offering assistance to the stricken man she smelt a strong odour of alcohol.

Provincial Motorcycle Patrol Constable Lloyd A. McClure described the exact location of the scene of the accident, and stated that a large pool of blood on the shoulder of the road indicated the point where the injured man had lain. He found an upper set of false teeth and a shoe of the dead man in the vicinity of the fatality and also broken portions of a wine bottle.

A check-up by the officer revealed that DeRussieu had purchased some wine from a certain store in Peterborough earlier that day.

While there were no marks that definitely indicated the point of impact the officer said there were tire marks indicating that the Kilborn car had angled from east to west on the highway for a distance of 100 feet, 4 inches. He deduced from the marks that the car had been brought to a gradual stop. Brakes and lights on the car were in A-1 condition. He judged from indications on the pavement that the Kilborn car was travelling at a speed of 35-40 miles-an-hour at the time of the accident.

Phillip DeRussieu, a brother of the accident victim gave evidence of identification and also identified a blood-stained coat worn by the deceased as being one of his own articles of clothing borrowed by his brother.

Near Centre of Road.

Percy Edwards of Lang testified he was driving from Lakefield to Peterborough around eleven o'clock on the night of the accident. He passed a man walking on the highway just north of Nassau turn. He declared the pedestrian was walking near the centre of the road on the east half of the pavement. "My attention was particularly directed towards him because he appeared to be staggering and I thought maybe he had been drinking." Witness did not know that an accident had occurred, he declared, until noon on Monday last. He remembered having passed another car going in the opposite direction on Nassau turn and judged the speed of the car to be around 30-35 miles-an-hour.

Dr. W. S. Fitzpatrick and Dr. R. F. Nott who performed a post mortem examination declared that DeRussieu had died as the result of a fractured base of the skull. External injuries included bruises on the back of the legs, and abrasions on the right wrist, right cheek and above the right eye. The medical men thought it probable the injuries to the back of the victims legs could have been caused by the bumper of a car striking him from the rear. There was no medical evidence bearing on the deceased man's sobriety or otherwise, no examination of the stomach having been made.

Questioned Driver.

Provincial Constable David Silvester declared he received a telephone call on Saturday night around 11.35 p.m. and as a result went to Nicholls Hospital. He saw the injured man and questioned the driver of the car.

Russell Jones of Hastings who rendered aid at the scene of the accident and conveyed the injured man to hospital in his car was not called as a witness. An officer of the court said he had endeavoured to serve a subpoena on Jones, but he had gone on a trip east and could not be located in time to be called.

LAKEFIELD

The Mission Band of Lakefield United Church held the first meeting of the year on Sunday afternoon, with the new officers in charge. Jimmy Webster presided. The Bible story was read by Lillian Calberry, and the introduction to the new study book, "Children of Far-Off Lands," was given by Mrs. G. F. Kelly. Thirty members were present, and are looking forward to future meetings so that they may follow the aeroplane trip of their friends of the study book.

FOR STUFFY HEAD

A few drops up each nostril reduces swollen membranes, clears away clogging mucus, brings welcome relief.

VICKS VA-TRO-NOL

DISTURBED AT NIGHT?

BEFORE an insurance company will take a risk on your life the examining physician will test your water and report whether you are a good risk. When your kidneys get sluggish and clog, you suffer from headache, dizzy spells, or twinges and pains of lumbago, rheumatism and gout, or sleep is disturbed two or three times a night—take heed. Buy "A-uric" now at your nearest drug store. Tablets 35c & $1.35. Read this: "For minor kidney irregularities Dr. Pierce's A-uric Tablets have never failed to do the work," said Robert Werr, Jr., of 56 Water St., Galt, Ont. "We think there is nothing quite so good for too frequent and annoying urination."

"I HAVEN'T GOT MONEY TO BURN—

—that's why I ORDER 'blue coal' because it gives me better heat at less cost."

says MRS. MARGARET FINCH, Toronto

'blue coal' gives you CONFIDENCE TO BURN"

7-36

Listen to Horace Lapp and "blue coal" Orchestra—CFRB—Wednesdays, 9p.m.

"blue coal" for sale at:

H. B. Taylor & Son
160 AYLMER ST.
Phone 209

J. E. A. Fitzgerald
253 HUNTER ST. W.
Phone 110

COMMONS PASSES SUCCESSION BILL WITH MUCH DEBATE

(Continued from Page 1.)

the dissemination of health knowledge.

The passage of the Succession Bill drew an attack on the government from the veteran, C. H. Cahan, Conservative member for St. Lawrence-St. George and former Secretary of State. Prime Minister Mackenzie King moved the bill for second reading and spoke briefly. James S. Woodsworth, C.C.F. leader, renewed his charge that the Dominion Government had acted without authority while Justice Minister Lapointe defended the action from the constitutional standpoint.

Mr. Cahan took the ground no legislation in Canada was needed to give effect to the succession of George VI. to the throne.

The occasion for the debate was the second reading of a bill respecting alteration in the law of succession to the throne. In taking the stand he did, Mr. Cahan differed from Conservative Leader Bennett, who yesterday approved of the government's course.

Known Bennett to Swing.

Reminded of this he said: "I have known him (Mr. Bennett), as well as eminent men on the bench to reverse their preliminary opinions after hearing a full discussion."

There could be but one King in the British Empire, said Mr. Cahan. There could be no King in Canada apart from the King of the United Kingdom. When the British Parliament properly passed an act accepting the abdication of the former King, George VI became King of Canada and nothing more was necessary.

The Government, however, had purported by order-in-council, to request and consent to the application of that Act to Canada. The Government had no power to pass such an order-in-council without a statute behind it and in any case the order did not contain any request or consent.

The bill was introduced by Prime Minister Mackenzie King and Hon. Ernest Lapointe, Minister of Justice, replied to Mr. Cahan's arguments. He said the Government had acted within the four corners of the statute of Westminster.

The affair, he said, indicated the marvellous elasticity of the British constitution which in time of crisis enabled the common sense of statesmen to prevail over the precision of eminent lawyers. The statute of Westminster, he said, provided for the request and consent of the Dominions to Imperial legislation applicable to them in order to reconcile equality of status with the British Parliament's enacting a law for the Dominions

It was the clear intention of the statute that it was the Government of Canada and not Parliament which had to express the request and consent of this country.

The bill before the House, he said, was necessary, not to make George VI King or to ratify his becoming King, but to alter the law of succession and provide that the heirs of Edward VIII should have no right to the throne.

Forced the King's Hand?

Mr. Woodsworth complained of the Dominion Government falling in with the British Prime Minister's efforts to place Edward in a position where he had to abdicate. He said the affair of Mrs. Simpson was not sufficient justification for Prime Minister Baldwin's action. Canada could at least have declined to aid Mr. Baldwin.

In Mr. Cahan's view, what was needed was not an act of Parliament but some formula which would prevent the dangerous precedent established by the Government in a crisis from being followed in future.

"This bill," he said, "is futile. It will have no effect. It will serve only to cover up a condition which honorable gentlemen (the Government) are more or less anxious to conceal. It would be quite sufficient to have both Houses of Parliament pass a resolution approving of the Government acting as it did in this particular emergency."

The bill was ridiculous, he went on. It provided that King George VI. ratify the abdication of Edward VIII and the succession of George VI. Surely, said Mr. Cahan, the only sovereign who could assent to such a bill was Edward VIII. By its terms it implied George VI was enacting a bill to make him King and that he was not King until the passing of the act.

He was King in fact and in law already, however, and nothing the Canadian Parliament might now do could alter the position.

Not Sure Of LaPointe's Stand

Justice Minister Lapointe, who followed, said he was not sure what stand Mr. Cahan was taking or whether or not he approved of the government's course of action. He had spoken as though the statute of Westminster had never been enacted.

The British act had changed the succession insofar as it had debarred from rights to the Crown any issue Edward might have or the descendents of such issue. This, Mr. Lapointe said, constituted an alteration to the succession laws and such alteration, under the statute of Westminster, required the assent of the dominion parliaments.

The action of the government satisfied every British citizen in Canada except those who would not be satisfied with anything the government did, such as J. S. Woodsworth, C.C.F. leader. Mr. Woodsworth's telegram at the time, in which he protested against the procedure, had not created the disturbance the Winnipeg member hoped. The government's action was not only legal but sensible and commended itself to all Canadians.

"I do say," Mr. Woodsworth declared, "that the affair of Mrs. Simpson was not sufficient to cause Mr. Baldwin to take the action he took.

He accused the Dominion government with having "fallen in line" with Mr. Baldwin's efforts to place the King in a position where he had to abdicate.

"Do you think," asked opposition leader Bennett, "that Canada could have kept the King from abdicating"

Mr. Woodsworth replied that Canada could have declined to act in consort with Mr. Baldwin at least.

Would Have Used Other Steps.

Mr. Bennett reiterated his declaration that had he been Prime Minister in December he would have reached the same conclusions as those which actuated Mr. Mackenzie King in his handling of the constitutional crisis. But Mr. Bennett qualified this by saying he would have taken different steps to achieve the same objective.

Asked by Mr. Mackenzie King to say what other methods he would have adopted the former Prime Minister replied he had "not the slightest intention" of stating at this time how the Government should have proceeded. The fact was that the proper conclusions had been reached and the situation brought to a satisfactory ending and that was sufficient.

Jean-Francois Pouliot (Lib. Temiscouata) and R. E. Finn (Lib. Halifax), supported the Government in brief addresses. There was no division and the measure passed through all subsequent stages without further debate.

If Mr. Plaxton is not prepared to proceed with his sports ministry resolution to-day, the next item is the resolution of J. H. Blackmore, Social Credit Leader, that the Government should consider "the advisability of beginning this year to issue purchasing power and to use that purchasing power for the improvement of the economic condition of the Canadian people."

The Examiner BULLETIN BOARD

When the store of William Van Toever at Bissett, Man., was destroyed by fire, several persons escaped scantily clad in 40-below-zero weather.

The Alberta Government is securing the services of John Hargrave, leader of the Social Credit Party in Great Britain in an advisory capacity.

Royal Canadian naval pickets patrolled Halifax street last night following a riot in which a score of naval reserves were involved.

The first 18 days of January were the coldest on record in Winnipeg. The mean temperature during the period was 13.1 below zero, while the average for 60 years has been 24 above.

Mill Is Picketed

More than 600 strikers marched through Welland streets last night to establish a mass picket at the Empire Cotton Mill.

Fire broke out on the 600-foot level of the Hollinger Mine yesterday, and raged several hours before being checked. Little damage was done.

The British Government will have an exhibition next year and is likely to erect a building for the purpose.

Walter Copacz of Toronto was badly burned when a spark from an electric wall plug ignited the paint the man was trying to remove from a baseboard.

Russians On Trial

Seventeen Russians including the writer, Karl Radek, have been ordered on trial on charges of plotting against the Soviet.

According to a story from Guelph guards at the Ontario Reformatory will henceforth be armed and large supplies of gas bombs will be stored within the prison walls.

At Cochrane, a Polish homesteader was charged with issuing a challenge to duel to a fellow countryman, following a dispute over Polish politics.

Three members of the Ontario Legislature were ordered to leave the chamber because they had forgotten to take the oath of allegiance to the new King.

Shot By Father

Mistaken for an intruder, Paul Lamonica was shot to death at North Andover, Mass., by his 80-year-old father.

The Duke of Gloucester has decided to renounce his career in the army to be able to give more help to his brother, King George, it was officially announced yesterday.

Recent dismissals at the naval dockyards were made because the safety of men and ships of the Royal Navy was in danger, Sir Samuel Hoare told the British House of Commons.

Four women workers in a Dallas garment factory were stripped and spanked in a fresh outburst of violence in the garment strike activities.

Dies From Injuries

Ernest M. Weatherup, 19, Port Colborne, who was critically injured in an automobile accident Saturday, died in Welland Hospital, Tuesday.

Tomato growers from Norfolk and Brant counties have joined in the movement of Western Ontario producers to secure higher prices for tomatoes next Fall.

Health Commissioner Francis E. Fronczak of Buffalo urges a ban on kissing to help stop the spread of influenza and pneumonia in that city.

Anonymous letters have been received by members of the London City Council protesting against a shake-up in the engineer's department. A communication received by Alderman Skegge contained a threat.

Civic Salaries Raised

Port Colborne Council has raised the salaries of civic employees from 5 to 11 per cent., partially restoring salary cuts made during the depression.

The King as Visitor of the University of Wales, has approved of the election of the Duke of Kent to be Chancellor of that University.

Primary power-loads on all five Ontario Hydro systems showed increases last month over December, 1935, but there was a 22 per cent drop in the primary and secondary loads on the Niagara system.

The United States Congress has extended until June 30, 1939, the authority of President Roosevelt to devalue the dollar and use the $2,000,000,000 stabilization fund to maintain the value of American currency.

WAKE UP YOUR LIVER BILE—

And You'll Jump Out of Bed in the Morning Rarin' to go

The liver should pour out two pounds of liquid bile into your bowels daily. If this bile is not flowing freely, your food doesn't digest. It just decays in the bowels. Gas blows up your stomach. You get constipated. Harmful poisons go into the body, and you feel sour, sunk and the world looks punk.

A mere bowel movement doesn't always get at the cause. You need something that works on the liver as well. It takes those good, old Carter's Little Liver Pills to get these two pounds of bile flowing freely and make you feel "up and up". Harmless and gentle, they make the bile flow freely. They do the work of a calomel but have no calomel or mercury in them. Ask for Carter's Little Liver Pills by name! Stubbornly refuse anything else. 25c.

CAMPBELLFORD

DESCRIBES VISIT TO KIRKLAND LAKE

R. C. Ramsden Gives Interesting Address Before Campbellford A.Y.P.A.

(Examiner Correspondence.)

CAMPBELLFORD, Jan. 20.—R. C. Ramsden gave the A.Y.P.A. an interesting account of his trip to Kirkland Lake which included down the mine shaft a depth of 5,200 feet at the Lakeshore Mine Telling of how it was necessary to make application one day in advance in order to enter the mine and of how the change in air pressure affected the ear drums as one descended to the bottom of the shaft in an elevator which descended at the rate of approximately 20 m.p.h., the speaker gave an interesting word picture of his trip through miles and miles of open country where the motorist nearly met himself going around corners.

The meeting concluded with games and a bean supper.

MEIGHEN DEMANDS ACTION ON DEFENCE

(Continued from Page 1.)

Laurier's naval policy of 1911, and reaffirmed his belief that "Canada must prepare to protect herself against any contingency which would threaten her shores."

Correctness of Sir Wilfrid's policy which he endorsed had been shown at the outbreak of the Great War, Senator Dandurand declared. In 1914, he said, the Conservative government of the day was searching the world to buy ships with which to defend Vancouver and Victoria.

However, the Government leader hoped fears that filled the minds of Canadians and others throughout the world might prove groundless. He doubted "that Germany will light the match that will set Europe afire," thinking rather that the Reich was seeking to create a situation through which it might persuade Britain and France to buy peace.

Canada, he said, should not be stampeded. "Let us trust to Great Britain, to France, and to Italy, because I cannot believe for one moment, in the light of what he learned in Ethiopia about bombing planes and other paraphernalia of war, that Mussolini, even surrounded as he is by barbarian principles of some 1,500 years ago, would risk a general cataclysm."

ROEBUCK PRESSES FOR QUICK ACTION

(Continued from Page 1.)

and educational institutions when rates of duty are fixed.

Attorney General Roebuck fostered yesterday's Hydro legislation with the statement the bill was designed to give to the Hydro Commission all the rights, privileges and immunities with regard to its properties as are enjoyed by the Province.

"It is not an extraordinary thing," he replied to Arthur Ellis (Cons. Ottawa South). "It is an anomaly that there is a distinction drawn between it and other public property."

He also maintained immediate introduction of the legislation was important when Mr. Ellis and Leopold Macaulay (Cons. York South) maintained there was no urgency. The two Conservatives declared the Government should give the required two days' notice.

When Mr. Macaulay asked if Hydro did not belong to the municipalities, the Attorney General replied:

"My friend raises a legal and moral question. Legally the property is vested in the Hydro Commission. Morally, perhaps we might say equitably, though not in the legal sense of that word, the municipalities certainly have more property right in Hydro, using that term in the language of the street and not with its legal significance, but as legal right the property is vested in the corporate body."

Mr. Macaulay maintained the bill "plainly undoes the justice of the British courts of this province." He said no emergency existed "unless the government is deliberately trying to take away the rights of the highest courts of the land."

Opposition House Leader George S. Henry led off the debate in objecting to the bill's introduction. Speaker Norman Hipel finally ruled it could be introduced for first reading and when a recorded vote, as demanded by the opposition, was held, the government won 64 to 14.

LOSS TO WEST INDIES

KINGSTON, Jamaica—(C.P.)—The death is reported of Oscar C. de Costa, 27-year-old West Indian cricketer star, who has been ill for nearly two years. He toured England in 1923 with a West Indies team.

MARMORA ENJOYS DRAMATIC RECITAL

Affair Sponsored By St. Andrew's Tuxis Boys Proves Entertaining Evening

(Examiner Correspondence.)

MARMORA, Jan. 20.—Under auspices of the Tuxis Boys of St. Andrew's United Church a dramatic recital was given in the church on Tuesday evening by Miss Mildred A. Connerty, graduate of the Farmer School of Elocution, Montreal, interspersed with musical numbers by local talent. Ewart W. Haacke, president, announced the full program at the outset.

The program opened with a selection by Marmora Canadian Legion Band. Howard Linton then sang with pleasing voice, "Somewhere a Voice is Calling." Miss Connerty's first group of two numbers came next: "Sowing Seeds in Danny," and, "The Second Chance," from one of Nellie McClung's works. Miss Connorty was well applauded for her excellent delivery of these gems from a favorite author. Miss Flora Sanderson gave two vocal solos, "Just A-Wearying For You" and "The Cuckoo Clock."

The band, having given another selection, Miss Connerty appeared again for a group of four numbers: "Buying the Wedding Ring"; two more of Nellie McClung's compositions, and "Ordeal," by Doug. Welch. Warren Leaitch then sang "I Heard You Go By."

Miss Connerty's final group was "Banking in London, England,' 'and "Flowers for the Living,' 'also from Nellie McClung's works. The concluding number was a selection by the band followed by the National Anthem.

Changed Her Shoes Five Times a Day

Suffered For 20 Years With Rheumatism

Try and picture the life this woman led for twenty years—changing her shoes several times a day in a vain endeavor to attain some relief from the rheumatic pains that were constantly troubling her. Then imagine her joy when she found that Kruschen was driving away the rheumatism. This is what she writes:—

"I have been using Kruschen Salts for four years. For twenty years previously I had suffered with my feet, sometimes changing my shoes five times a day, and frequently sitting without any as the pain was so great. Now I can wear the same pair of shoes all day with comfort. I cannot speak too highly of Kruschen Salts. Only those who had been in constant pain with their feet for years can realize what it is to be free."—(Mrs.) E. A.

It is deposits of excess uric acid, lodging between the joints, which are frequently the cause of rheumatism. Kruschen Salts contain two ingredients—sodium and potassium—which are effective solvents of uric acid.

MARMORA

Mr. and Mrs. Manley Lavender visited relatives at Glanmire on Sunday.

Miss Mary Murray of Toronto is visiting her mother, Mrs. John Murray, who is ill at her home here.

Mrs. Teressa Henry is spending a few days in Belleville. She is representing the Young People of St. Andrew's at the Young People's convention being held there.

Mr. J. Finnegan of Perth is visiting at his home here.

Mr. and Mrs. G. Meldrum of Chrysler are visiting their daughter, Mrs. (Rev.) C. W. Hollingsworth.

No Happiness In the Home When the Mother Is Sick

MILBURN'S HEALTH AND NERVE PILLS

The tired, worn out mother cannot make a happy home if she is sick and worried by the never ending household duties. She gets run down and becomes nervous and irritable, downhearted and discouraged, can't rest at night, and gets up in the morning as tired as when she went to bed.

Women suffering in this way will find in Milburn's H. & N. Pills a remedy with which to recuperate their health, build up the run down system, and bring back their bodily vigor.

THE CANADIAN DEPARTMENT STORES LIMITED

LOS EMPLOYEES' Week

Thursday's the Last Day and We Close This Memorable Event With a Big

HALF-PRICE DAY!

In Some Cases Quantities are Limited! No C.O.D. Phone Orders

Men's Dress GLOVES Reg. 2.00. Pair 1.00
A clearance of slightly soiled Gloves, including sheepskin, and deerskin, in brown, grey and tan in the lot. Sizes 7½ to 10. Special, pair 1.00
—Main Floor, C.D.S.

Men's Wool FELT HATS Reg. 1.95. Each ... .97
Clearing odds and ends in men's wool felt hats, in popular styles. Sizes 6¾ to 7⅞ in the lot. Special, each .... .97
—Main Floor, C.D.S.

Boys' Tweed SUITS Reg. 8.95. Suit 4.47
Grey and brown all-wool and cotton tweeds, some with bloomers and some with longs. Sizes in the lot, 26 to 34. Special, Suit 4.47
—Main Floor, C.D.S.

Mercerised Cotton PRINTS Reg. Yard ... .19
Fine quality printed mercerized cotton prints. Choice of light and dark grounds, in an assortment of colours. 36" wide. Special, yard ..... .19
—Main Floor, C.D.S.

REG. 3.98 TO 12.95 DRESSES 1.97 to 6.47
Grouped on one rack—odd sizes, depleted lines, samples, etc., in wools, sheers and celanese crepe, in afternoon long sleeve styles, for women and misses. Attractive trim details, and sizes 14, 16, 18, 20, 40 and 42 in the lot. Special, each .....
—2nd Floor, C.D.S.

Reg. 3.95 to 7.95 KIMONOS 1.97 to 3.97
A clearance of Christmas lines, and the quality is limited so be early. Tailored styles in rayon moire, rayon satin and wool flannels. Small, medium and large sizes in the lot, and assorted shades. Special, each ..... 1.97 to 2.97
—2nd Floor, C.D.S.

Reg. 1.50 to 16.50 Corselettes and GIRDLES .75 to 8.25
A special offer, broken and discontinued lines, by well-known manufacturers. Girdle sizes 25 to 36, Corselettes 32 to 46 in the lot. Special, each ..... .75 to 8.25
—2nd Floor, C.D.S.

Men's Wool Felt SLIPPERS Reg. .79. Pair .... .39
A cosy slipper, with soft fleeced lining. Wool felt with padded leather soles and heels. In wine or brown shade. Sizes 6 to 11. Special, pair .... .39
—Main Floor, C.D.S.

"So-Lo" Shoe REPAIR KITS Reg. .25. Each ... .12
A dandy repair kit for mending shoes or numerous other articles. Made of plastic rubber that dries overnight. Special, each ..... .12
—Basement, C.D.S.

LACES AND FRILLING Half Price and Less
Cotton organdy, rayon satin, silk crepe and georgette frilling, in plain white, pastels and plaid designs. Widths 1" to 4". Cotton lace edgings in ¼" to 2" widths and rayon all over lace 36" wide. Special ..... 4 yds. .5 to yd. .49
—Main Floor, C.D.S.

Clearing Reg. 1.00 NECKWEAR Each or Set .. .50
Collars and collar and cuff sets in silk crepe, cotton pique, rayon satin, and rough crepe. Tailored and dressy types. White only. Special, each or set ..... .50
—Main Floor, C.D.S.

No-Rubbing Floor POLISH Reg., pts. .50, Quarts .90
.25 and .45
A good quality that dries to smooth, even gloss finish. Buy now for housecleaning. Thursday Special.: Pint ..... .25 Quart ..... .45
—Basement, C.D.S.

Clearance of WALL TINT Reg. .65. 5 lbs. .32
Make your walls look like new at a real saving. Colours: light green, sea green, blue, rose tan, orchid and light buff. Special, pkg. ..... .32
—Basement, C.D.S.

48" Floral CHINTZ Reg. .23. Yard ... .11
Exceptional value, 48" chintz, brightly coloured floral patterns on black and blue background. Special, yard ..... .11
—2nd Floor, C.D.S.

Hat and Scarf Sets—Reg. 1.98 to 2.98—Limited Quantity .99 to 1.49
Clearance of women's and misses' sport hats with scarfs—designed from cotton back velvet, turban and brimmed styles, some with fur fabric trim. Ascot and three-cornered scarfs to match. In red, green, wine and brown shade. Half price, each .....
—Main Floor, C.D.S.

CANADIAN DEPARTMENT STORES LIMITED

THE WEATHER
Westerly winds, mostly cloudy, colder to-night and Friday, with snow in some areas.
Sun—Rises at 7.45, sets at 5.14 E.S.T.

The Peterborough Examiner

HOME EDITION

VOL. LXXVIII, No. 17 — PETERBOROUGH, THURSDAY, JANUARY 21, 1937 — PRICE THREE CENTS

2 MINDEN BOYS DROWN, CAR GOES THROUGH ICE

ROEBUCK PLANS TO MAKE HYDRO INDEPENDENT

Prepares Ten-Year Program To Develop Cheapest Sources

SPEAKS THREE HOURS

Points To Ogoki Diversion, Little Long Lac, Madawaska, Decew Falls, Niagara

TORONTO, Jan. 21 (C.P.) — Hon. T. B. McQuesten, Ontario Minister of Highways and Hydro Commissioner, will introduce in the Legislature to-day two bills to supplement the one brought in by his fellow-commissioner, Attorney - General Arthur W. Roebuck, to relieve the Hydro-Electric Commission of any obligation in connection with court judgments. Introduction of the Bills follows court actions brought against Hydro as a result of 1935 legislation cancelling Quebec power contracts.

A 10-year plan to make Ontario Hydro independent of purchased power was outlined to the Legislature yesterday by Mr. Roebuck in moving second reading of his Bill. He spoke three hours and will continue to-day.

Hydro's problems, said Mr. Roebuck, is not in finding power sources, but in choosing the source which lends itself to the cheapest development.

"The Niagara system is surrounded with undeveloped power, he said. "You will know quite clearly some day why we limited our purchase contracts to a 10-year period."

Possible St. Lawrence development was mentioned by Mr. Roebuck. He said: "Do not forget Ontario's share of the undeveloped horse-power on the St. Lawrence is 1,000,000 horse-power. It is not possible of immediate development, but it has interest in the far future."

Vast Reserve at Niagara.

Many thousands of horse-power can still be developed at Niagara Falls without lessening scenic beauty, Mr. Roebuck said. Other possible power developments he outlined were:

Ogoki River diversion to furnish flow for another 120,000 horse-power at Queenston.

Little Long Lac diversion to supply water for 30,000 horse-power at Decew Falls.

Arrangements with the Federal Government for diversion of addi-

(Continued on Page 2)

BELGIUM TO GET PLEDGE BY HITLER

Said Ready To Guarantee Independence—Fail Hook-up With France, Britain

PARIS, Jan. 21.—(CP-Havas)—Chancellor Hitler will assure Brussels Germany is "ready to defend the independence and integrity of Belgium," the newspapers Echo De Paris and Oeuvre simultaneously reported here to-day.

"The Reich Government's aim evidently is to do all it can to re-establish all the external conditions in relation to Belgian neutrality which existed up to 1914, and to make it difficult for the Belgian government to undertake defence arrangements with France and Britain," Echo De Paris said.

Chancellor Hitler's projected pledge would be an event of prime importance for the future of Europe, Genevieve Tabouis asserted in the Oeuvre.

"If Belgium received a solemn assurance from Berlin not to violate its territorial integrity, what reason would there be to continue the policy of re-armament, which is so unpopular in Belgium?" she asked.

"The Fuehrer is playing his cards very well, for there is no doubt that in recent months Britain and France have regained some grounds in Belgium, and have even flattered themselves they would see Belgium returned to the policy of maintaining a powerful army."

THE PURPLE GANG

35 Charges of Shop Breaking Laid Against 5 Toronto Lads.

TORONTO, Jan. 21. — (CP) — Thirty-five charges of shop-breaking will be laid against five youths of the self-styled "purple gang," arrested Tuesday charged with breaking and entering the Alexander Muir school and damaging desks and doors, police said to-day. Some of the stolen articles, including typewriters, have been recovered.

The gang has been operating since October, police said, and had not left a single clue until the school robbery last week-end. Location of a red-handled screw driver with a name on it gave the clue wanted.

AMEND MARRIAGE BILL

British Committee Delete Incurable Drunkenness As Cause For Divorce.

LONDON, Jan. 21 (CP Cable) — An amendment to the marriage bill deleting a section which would make incurable drunkenness grounds for divorce was carried in the standing committee of the House of Commons today after the measure as a whole had been attacked from all sides.

Sir Patrick Hannon, Conservative, said he regarded "Every move to open the doors to divorce in this country an attack upon the structure of society and a blow to the unity and sanctity of the home."

House Raps Sport---Ministry Plan Dropped

Power Claims Affairs Among Some Branches Assume Racket Tinge

Doctor Uses Boat To Follow Stork

Cannelton, Ind., Jan. 21 (AP)

IT must have been a web-footed stork that reached the home of Mr. and Mrs. Correze Cunningham, which was surrounded by the flood water of the Ohio River today. Dr. W. T. Hargis rowed to the front steps of the Cunningham home to aid in the welcome of a baby boy.

RELIEF IN SIGHT AFTER EUROPEAN BLIZZARDS KILL 45

Coastlines Strewn With Wrecks As Shipping Bears Brunt Of Gales

SNOW IN WEST ENGLAND

LONDON, Jan. 21 (AP)—Moderating weather promised Northern Europe relief today from winds and blizzards which caused at least 45 deaths and scattered wrecked shipping along its coasts.

Damage on land and sea was widespread. Craft in Atlantic waters and along the Scandinavian coast bore the brunt of the stormy seas and gale-driven snows.

Rescuers searched for bodies from the wrecked Finnish steamers Savonmaa which foundered near Kristiansand, Norway, with a loss of 20 lives. Four bodies were sighted floating near the wreckage, but it was impossible to recover them because of darkness and the raging seas.

A vain search was made for the bodies of the captain and 24 members of the crew of the German naval experimental ship Welle, which went down with all hands off the coast of the German State of Holstein. The Welle had gone to the aid of two other German ships in distress near the Island of Fermarn, off the Holstein coast.

The Norwegian mail boat Venus, meanwhile, steamed toward Newcastle with 19 members of the crew of the Norwegian freighter Tryn, picked up from their sinking ship after a 48-hour battle against mountainous waves.

2 Fishing Boats Overdue.

The 2,288-ton Russian steamer Ilmen, which had asked for assistance near the Shetland Islands, north of Scotland, reported it was able to make slow progress and did not need help.

No news was heard from two French fishing boats, each with a crew of three, which were reported in distress late yesterday near the French port of Saint-Malo, on the English Channel.

Weather in France grew milder but there were forecasts the severe weather of the last four days would strike again with greater intensity. Storms across the Baltic abated slightly but the surging seas continued to be doubly dangerous to ships because of the unceasing snow.

England experienced snow in its western sections, high water in the Midlands and storms from the Channel area to the north of Scotland.

Toronto Member Brands Present Method Of Control As "Chaotic"

OLYMPIC GAMES UP

Social Credit Members Advocate Issue Of State, Debt-Free Money

OTTAWA, Jan. 21 (C.P.). — Social Credit members of the House of Commons have lost no time in laying their views on financial reform before the House of Commons. Yesterday a large part of the short session was devoted to a resolution of the Group Leader, J. H. Blackmore, advocating the issue of state, debt-free money.

The first business scheduled for to-day is a motion by Victor Quelch (S.S. Acadia) urging the adoption of "a definite, scientific, nation-wide scheme for financing consumption."

Yesterday's session was also featured by a debate on the resolution of Hugh J. Plaxton (Lib. Toronto-Trinity) advocating establisment of a sports ministry. Conduct of amateur sport in Canada, with particular reference to management of the recent Olympic Games, was discussed with considerable vigor, and those in control of various teams and branches of sport were sharply criticized.

Resolution Withdrawn.

Mr. Plaxton's resolution was withdrawn after Major C. G. Power, Minister of Pensions and National Health, declared that although sports and physical training should be placed on a sound basis, he was convinced the people would not welcome supervision by a minister. Nor would he want to be the minister attempting to exercise such control, Mr. Power said.

Gordon Graydon (Lib. Peel), T. L. Church (Cons., Broadviews), Daniel McIvor (Lib. Port Arthur), T. C. Douglas (S. C. Weyburn), Rene Pelletier (S.C. Peace River), F. E. Leonard (Cons. Wentworth), Herbert Wilton (Cons. Hamilton), and J. V. Mallette (Lib. Jacques Cartier), all spoke more or less in support of the motion.

Social Credit members, however, believed this should only be a part of the Government's larger efforts in behalf of public health.

The Senate advanced through all stages of procedure, the bill assenting to change in succession to the Throne following abdication of former King Edward and accession of King George.

Propriety of the government introducing the succession act was challenged on second reading by Rt. Hon. Arthur Meighen, Conservative leader, who said he did not oppose the bill, but questioned its necessity.

Dealing with Mr. Plaxton's resolution in the House of Commons, Mr. Power agreed the time was coming when the authorities would see that Canadian children received the physical training they needed to enable them to grow into healthy men and women, a credit to their race and country.

Chaotic Control.

The Toronto member, who only recently hung up his skates after a brilliant hockey career which won him a place on the University of Toronto Grads, Olympic championship team and Montreal Maroons' line-up in the National Hockey League, described the present system

(Continued on Page 2)

THIEVES SLAY CATTLE BUYER STEAL $16,000

Gunman Fires When Victim, Thinking It a Joke, Fails To Raise Hands

WIFE LEFT BOUND

Trio Ransack House, Take Cash, Securities From Box Hidden In Bedroom

PECK, Mich., Jan. 21 — (AP) — State police and county officers searched Eastern Michigan today for three masked bandits who escaped with $16,000 in cash and securities after killing Charles R. Lord, 54-year-old auctioneer and cattle buyers, and binding his wife with stout twine.

Mrs. Lord said she and her husband were listening to the radio when a gunman, wearing a handkerchief over his face, walked into their living room last night. The man ordered Lord to put up his hands. The veteran auctioneer, apparently thinking it was a friend playing a joke failed to comply. The gunman fired one shot, striking Lord above the right eye.

Two more masked men entered the living room, bound and left Mrs. Lord lying on the floor. The trio took $200 from Lord's billfold and then went to an adjoining bedroom where they found a steel box under a bed. From this the gunmen took $800 in cash and $10,000 in securities and notes and then fled.

NO SATISFACTORY FLU-SERUM AS YET

Toronto's M. O. H. States He Would Not Recommend Any Tried So Far

TORONAO, Jan. 21 (CP)—"There is no satisfactory influenza serum on the market today," Dr. Gordon Jackson, medical officer of health, told the Toronto Board of Health today.

"I would not like to recommend serum treatment of any kind until we get a much better result than we have got from those tried so far."

Dr. Jackson said the flu epidemic has not hit Toronto yet. He defined flu symptoms as chills, pains in the shoulders, hips and knees, and a dryness of the throat.

FULL DEMOCRATIC LIBERTY FOR SPAIN

Will Include Religious Freedom Says Official If Government Wins War

LONDON, Jan. 21.—(CP-Havas).—"Full democratic liberties, including religious freedom," will be re-established in Spain as quickly as possible if the government wins the civil war, Foreign Minister Julio Alvarez Del Vayo declared in an interview published by the Daily Herald to-day.

"The overwhelming majority of the Spanish people proved at the last general elections they wish to live in a regime of democracy which would certainly be very advanced in its economic and intellectual policy," he declared.

"But they are deeply attached to the principles of liberty. The present political situation is the consequence of a state of war, and in wartime democratic liberties are always subject to more or less extensive restrictions. This is what the parties of a Liberal and even Catholic democracy have realized, so they fight on our side against the common enemy."

PAXTON AROUSES MULQUEEN'S IRE

"Can't Stand To Lose" is What Is Wrong With Canadian Hockey Entries

TORONTO, Jan. 21.—(CP)—Veteran Patrick J. Mulqueen, chairman of the Canadian Olympic committee and of the Ontario Athletic Commission, to-day criticized Hugh Plaxton, one-time Olympic hockey star and now Liberal Member of Parliament for Toronto Trinity, for attacking the amateur sports set-up on the floor of the House of Commons yesterday.

"What is the matter with the critics of our Olympic teams, especially the hockey teams?" Mr. Mulqueen wondered. "Can't they stand to lose. And if our hockey is a racket, Hugh Plaxton was long associated with it."

Mr. Mulqueen said he had not heard one definite statement of how the 1936 hockey team, beaten in the Olympic winter games by England, had been mismanaged.

"I wish to state," he said, "that critics of the Canadian Olympic committee know less about a sport than anybody remotely interested in sports and athletics in Canada."

Rumor Hughes to Wed Katharine Hepburn

Chicago, Jan. 21 (AP)

A crowd of several hundred collected in the City Hall today when it was rumored Katharine Hepburn, actress, would apply for a marriage license with Howard Hughes, wealthy sportsman speed flyer.

Six policemen were assigned to keep the corridors clear. Miss Hepburn, performing here in "Jane Eyre," declined to comment on the rumored romance. It was learned Hughes had reserved quarters in a near north side hotel, but he could not be reached.

ONTARIO STORM SWEEPS QUEBEC AND MARITIMES

Broken Power Lines, Ice Delays Montreal Traffic--Most Roads Hazardous

40-50 BELOW IN WEST

TORONTO, Jan. 21—(CP)—The sleet and snow blizzard which caused damage in Ontario yesterday, had lower Quebec and the Maritime provinces in its grip today, while Western provinces reported temperatures of 40 to 50 degrees below zero.

Montreal street car service was delayed when ice-coated wires collapsed, and traffic was disrupted by a half-inch coating of ice on bare pavements. The weather, however, became milder during the day. The temperature rose more than 30 degrees in 24 hours.

At Halifax the weatherman predicted higher temperatures as blizzards swept across the Maritimes today. The thermometer rose seven degrees during the morning and stood at 28, indicating the end of yesterday's cold snap.

Continued cold was predicted at Winnipeg for Manitoba, with "somewhat higher" temperatures in sight for Alberta and Saskatchewan. Battleford, Sask., was the coldest with 50 below zero.

Ontario Driving Bad

Motoring in most sections of southern Ontario was hazardous after a storm of wind, snow, sleet and rain yesterday. Sideroads in rural sections were reported blocked with snow and ice-covered main thoroughfares in many areas needed sanding.

Few serious mishaps occurred, although hospitals and physicians were called to attend many who had suffered minor sprains and cuts in falls.

Flooding was not feared. The Grand River rose two feet above normal at Kitchener during the night. It has flooded the area four times during the present winter.

Two customers escaped injury when the wind smashed down the front wall of a rough cast building occupied as a grocery store at Collingwood.

ROOSEVELT URGES RECIPROCAL TRADE

Sees Program As Means Of Promoting Peace, Balanced Economic Recovery

WASHINGTON, Jan. 21 (AP) — President Roosevelt urged the United States Congress today to continue the administration reciprocal trade treaty program as a means of promoting "durable peace" and a "balanced economic recovery."

His appeal was made in a letter to Chairman Doughton of the House of Representatives Ways and Means Committee, before which Secretary of State Hull appeared in person to ask passage of a measure extending the trade policy three years.

Canada's Exports Up.

OTTAWA, Jan. 21 (CP).—An increase of 28 per cent. was shown in Canadian domestic exports to United States effected by the Canada-United States agreement during the year ending December 31, compared with the previous 12 months, the Dominion Bureau of Statistics reported today. The agreement went into effect in January last year. Export of commodities effected by the agreement were worth $216,808,892, compared with $169,018,633.

Canada's total exports to the United States during 1936 were valued at $406,864,567, an increase of $48,094,831, or 13 per cent. over the preceding calendar year.

BERLIN PRESS GETS PEEVED.

BERLIN — Foreign Secretary Eden's speech in the House of Commons "was one of those redundant appeals to Germany of which we have already had enough," Chancellor Hitler's newspaper, the Voelkischer Beobachter, commented yesterday. Declaring Moscow already had interfered with the "inviolability of Spain," the newspaper Lokalanzeiger added: "One could wish for greater comprehension on the part of British official policy in matters of principle."

Flyers back in Britain from Spain say that the war is demonstrating the superiority of Russian over German airplanes.

Nanking has ordered all banditry suppressed by April 1.

BENOIT FOOLS POLICE, DENIES GUILT IN COURT

Officers Had Previously Announced His Confession To Murder Of Trooper

GIVE FULL DETAILS

Claim Statement He Shot Victim In Fight On Lonely Roadside

MONROE, Mich., Jan. 21—(A.P.)—Alcide (French) Benoit, 24, pleaded innocent in Municipal Court to-day on a charge of shooting to death State Policeman Richards P. Hammond. He was held for trial in Circuit Court.

The court room, jammed with spectators, was hushed for several minutes as Benoit talked with the judge. Benoit's plea surprised some police officers, who announced last night he killed Hammond and shackled his body to a rural mailbox.

MONROE, Mich., Jan. 21—(A.P.)—Alcide (French) Benoit, youthful paroled convict captured after a 30-hour manhunt, told to-day how he killed Michigan State Policeman Richards P. Hammond and then handcuffed the officer's body to a rural mailbox.

County Prosecutor Francis Ready announced the confession of the 24-year-old native of Sudbury, Ont., shortly after Benoit's desperate game of hide-and-seek over sleet-covered country areas with officers of three states and the United States government ended in Monroe—a short distance from the spot where he abducted Trooper Hammond at midnight Tuesday.

Hammond and Trooper Sam Sineni halted a stolen car occupied by Benoit and John H. Smith, 29, alias Delberto, and decided to take the pair to headquarters for questioning in connection with the abduction of Fred Williams, a Detroit used car salesman, who was left tied to a tree at Toledo early Tuesday night. "I got into the patrol car with the officer (Hammond), Benoit orally confessed to Prosecutor Francis Ready, State Police Captain Lawrence A. Lyon and Sheriff Joseph Bairley. Sineni and Smith followed in the seized automobile.

"As the car started I jammed the gun into the officer's ribs and told him to slow down," Benoit said.

Used Gun as Persuader

"Instead, Hammond started to go faster, so I slugged him over the eye with the butt of my pistol and told him to turn onto a side road.

"The other officer (Sineni) behind came up close. I turned around and fired three shots. When I started shooting Hammond said he was going to ditch the car and I told him if he did I'd kill him sure.

"Then the other car went into the ditch and I stopped. I was going to take my partner (Smith) away from the other cop, but a truck blocked the way, so I made Hammond drive down lonely roads until we came to where I left him."

This was five miles southeast of Erie, Mich., about ten miles from the place where Benoit abandoned the blood-stained patrol car and escaped into the woods.

"I made Hammond stop," Benoit was quoted as confessing. "Then I got out and put one of the handcuffs on his wrists. When I tried to get him out of the car he put up a fight and we rolled over on the ground. I could see he was getting the best of me. Then I fired during the scuffle and he got limp. I cuffed his hands around the post (of the mail box)."

Benoit, bleeding profusely from cuts on his head, insisted to officers, however, that he did not realize he had shot Trooper Hammond until the officer's body went limp.

Sedan Found on Nose At Bottom of Creek, Both Bodies Missing

Bannockburn Pants Mystery To Police

Winnipeg, Jan. 21. (CP)

HOW can they find anything if they don't know for what they are looking? Police asked today.

They sought several dozen pairs of "Bannockburn pants," stolen from a box car.

But not even Scottish officers on the force knew what they were.

20,000 HOMELESS AS FLOODS IN U. S. NEAR 1913 LEVELS

$1,000,000 Damage In Cincinatti Business Area Alone—Portsmouth Warned

RIVERS STILL RISING

CHICAGO, Jan. 21 — (C.P.). — Heavy rains heightened sharply today the river menace to widespread east and central west areas, driving some streams to crests which threatened to equal record floods of 1913.

Property loss and human misery mounted with the rising waters. In Cincinnati alone police estimated damage in excess of $1,000,000.

Unofficial estimates said 20,000 had abandoned Ohio Valley homes and sought refuge on higher lands. Hundreds banded together to maintain dikes and levees, while others formed emergency crews to transfer merchandise from periled areas.

The floods covered miles of land in Pennsylvania, West Virginia, Ohio, Maryland, Kentucky, Indiana, Illinois, Tennessee, Missouri and Arkansas. Yellow waters crept up city streets and flooded basements in scores of communities.

"Be Ready to Flee."

Riding high on an accumulation of heavy rains, the Ohio river descended on Portsmouth, Ohio, and caused City Manager Frank Sheehan to warn all residents, except those in hill-top districts to be prepared to leave homes and business houses. The city has a population of more than 40,000.

The river rose two-tenths of a foot an hour at Cincinnati toward a crest the weather bureau said might equal that of the 1913 inundation, which cost Southwestern Ohio millions of dollars.

The village of New Richmond, 30 miles east of Cincinnati, sent a call for aid and boats and crews were dispatched to evacuate families surrounded by water. Fifteen hundred families already had left their homes in Northern Kentucky cities.

A report said 1,500 of the 2,000 houses in New Richmond were flooded. Water swirled five feet deep in the streets. Almost the entire population of Aurora, Ind., worked to remove stocks from stores. Fire sirens brought them from their beds at midnight.

Bursting through a levee, river waters took over the village of Hazelton, Ind. Its 500 residents stood on hills and surveyed the wreckage.

Broken Rear Window Shows Lads Escaped But Missed Hole In Ice

TAKING SHORT-CUT HOME

Tragedy Not Discovered Until Today—Happened Coming From School Wednesday

MINDEN, Ont., Jan. 21—(C.P.)—Mickey Pogue, 10, and Fred Simmons, 18, were drowned yesterday when the car in which they were riding went through the ice of Near Creek, about 10 miles from here. Discovery of the accident was not made until to-day. The bodies have not yet been recovered.

When located the car was standing on its nose, both doors shut tight and the rear window broken. The pair evidently had escaped through the rear window from the submerged car, but had failed to locate the opening in the ice.

Pogue was the son of Albert Pogue, a farmer of this district north of Lindsay. Simmons' mother is believed to live in Toronto. He had been camping in the neighborhood recently doing odd jobs.

Simmons had called for Mickey and Edward Pogue, the latter a relative and a neighbor of the other boy, to drive them home from school. Edward was let out at his home about half a mile from where the tragedy occurred. The creek crossing was a short cut to Mickey Pogue's home.

CANADIAN BONDS FIND QUICK SALE

Short Term Issue Oversubscribed In Short Time On New York Market

NEW YORK, Jan. 21.—(AP)—Heavy demand greeted the offering of $30,000,000 of short term Canadian government bonds today and there was a "reasonably good" call for the Dominion's $50,000,000 of long term bonds, investment circles said.

The popularity of the 7-year 2½ per cent issue was attested by the fact it was oversubscribed shortly after the books opened.

The response to the 30-year 3 per cent loan, while somewhat less spirited, was described by traders as "satisfactory." The major portion of this issue was said to have moved out to dealers by 12 p.m. E.S.T.

MADDENED HEIFER IS SHOT BY POLICE

Wild West Chase Ends With a Well-Aimed Bullet From Rifle

A combined Wild West exhibition and buffalo hunt that culminated in a display of accurate marksmanship by Sergeant William Wigg supplied considerable excitement for residents of the central section of the city this afternoon.

A heifer purchased by a local firm of butchers was being weighed on the market scales, when it suddenly took fright, and escaped. There was a wild chase up Water street and attempts were made to round up the frightened animal in Victoria Park. However, she broke away from the posse there, ran over to George street and again eluded her pursuers in Confederation Square. Then dashing across the street she ran behind the Public Library and east on McDonnel street to Dickson street, when she finally fell into a gully behind a residence. By that time the heifer was so maddened by the chase that it was decided that the best thing to do was to have her shot. Sergeant Wigg did the trick at 20 yards' range with a rifle shot between the eyes of the frenzied cow.

LINER GOES ASHORE

LONDON, Jan. 21 (AP) — The British liner Llandaff Castle is ashore at Tumbatu Island, north of Zanzibar Island, Lloyd's reported today.

The Llandaff Castle, bound for Port Natal from London, is carrying 100 passengers and a crew of 211.

(The vessel, of 10,786 tons, is operated by the Union-Castle Mail Steamship Company of London.)

Ex-Angel Of Broadway Stages Real Show In Slander Suit

Storms From Hearing After Verbal Battle, Socks Former Police Chief On Jaw

SUING AIMEE McPHERSON

LOS ANGELES, Jan. 21.—(AP).—Verbal fireworks and fisticuffs, with Rheba Crawford, former "Angel of Broadway," throwing both words and punches, broke up a deposition hearing yesterday in her $1,080,000 slander suit against Evangelist Aimee Semple McPherson.

"She socked me right on the jaw," said Harry F. Cember, former Chief of Police of San Clements. "I spoke to her real nice, she was getting into the elevator, and she socked me. It was a beaut."

That all happened after Rheba stormed furiously out of the hearing room, declining to answer more questions.

Joseph Fainer, Miss Craword's lawyer, explained.

"Rheba didn't recognize him when he spoke to her in the hall. He told her who he was, and she said, 'So you're the fellow that's been talking about me?' and let him have it."

The Evangelist had been answering the questions of Will Andrews, Attorney for Mrs. McPherson, since early morning. They continually eschewed the formalities of the law and engaged in personal passages of arms. Once she said:

"I've been so busy trying to keep you from framing me, Mr. Andrews, that I haven't had time to cheek on that."

To which Andrews replied, "I cannot call a lady a liar to her face."

(Continued on Page 5)

Beauharnois Seeks Writ Against Hydro

Toronto, Jan. 21 (CP)

APPLICATION for a supplementary writ claiming $312,551.41 from the Hydro Electric Power Commission of Ontario was filed in Ontario Supreme Court today by Beauharnois Light, Heat and Power Company. The suit is for payment for electricity held available for the Hydro from December 1 to December 31, 1936.

SAVES HER SON

Mrs. Martin Kenny Is Bruised As She Grabs Lad From In Front Of Car.

TORONTO, Jan. 21 (CP)—Mrs. Martin Kenny, 34, mother of 15 children and entrant in the Millar mill "Stork Derby," today suffered bruises to her left leg and arm, but she had saved her son Martin, 11, from serious injury by a skidding motor car.

Unaware of the danger from the car which was out of control, but which he had not seen, young Martin was pulling a pushcart across the street near the Kenny home.

On her way downtown "to do some shopping," Mrs. Kenny had just reached the sidewalk in front of her home when she saw her son and the skidding car.

More than half the world's population is illiterate, says a British authority.

Hitch-Hiking Girl And Lover Prefer Jail To Going Home

Held In Windsor After Wandering East From Vancouver Last Summer

WOULD GET MARRIED

WINDSOR, Ont., Jan. 21.—(CP).—Duncan Scott, 34, Toronto, and Isabel MacFarlane, 20, Vancouver, hitch-hikers who thumbed their way across Canada, pleaded not guilty to vagrancy in county police court to-day and were remanded until Saturday. The pair walked into the Amherstburg police station, 18 miles south of here, January 7 and asked for free lodging.

Scott and the girl set out from Vancouver last summer, without funds and with only the clothing they wore, to set up a home of their own.

A letter was received from Scott's father by court officials offering to take his son home. From the girl's relatives also came a message they would take care of her if she returned.

But the pair insist they are in love with each other and want to get married. They would rather go to jail than go home, they said.

NO HEALTH INSURANCE THIS YEAR.

TORONTO—Ontario Government will not introduce health insurance legislation this session, Acting Premier Harry Nixon said yesterday. Hon. David Croll, Minister of Welfare, has been studying health insurance and has conferred with British Columbia officials that province having a health insurance scheme in operation.

Plays Walter Raleigh For Woman Motorist

Calgary, Jan. 21 (CP)

THE age of chivalry is not dead. When an automobile driven by a woman was caught on a slippery road, a passing man was seen to take off his coat and lay it under the spinning wheels. The woman drove away, the man continued his walk.

APPROVE REORGANIZATION

MONTREAL, Jan. 21 (CP)—Preferred and common shareholders of Canada Steamship Lines, Limited, at a special meeting held here today, approved the reorganization plan proposed early in December.

Record and Forecast of Weather

LOCAL TEMPERATURES
(Recorded by Govt. Thermometers)

Night	—Yesterday—		
Low.	Noon.	Highest.	Lowest.
27	38	27	11

This date last year 22 10

Rain was forecast by a gradual fall throughout yesterday, and barometer reading was one inch lower (29.13) at 6 a.m. to-day than at same hour yesterday. During last night two-thirds of an inch of rain fell, bringing month's total rainfall at 3.32 inches, an exceptional volume and compares with previous January record, made in 1932 of 2.74 inches.—A.O.P.

Lower Lake Region—Partly cloudy and colder to-night and Friday, with scattered snowflurries, strong westerly winds, decreasing to-night.

Georgian Bay — Strong westerly winds, decreasing to-night; partly cloudy and much colder to-night and Friday, with snow in some districts.

Northern Ontario — Partly cloudy and becoming colder with snowflurries. Friday — Fair and decidedly cold.

Ottawa and Upper St. Lawrence Valley — Strong south-west to west winds, decreasing by Friday, partly cloudy and much colder to-night and day, with scattered snowflurries.

Lake Superior — Fresh west to north-west winds, partly cloudy and becoming colder, snowflurries near the end. Friday — North-west winds, fair and decidedly cold.

London, 8 a.m.—Temperature, 44; cloudy with moderate south winds.

Paris — Temperature, 48, cloudy, with moderate south winds.

UNITED COUNTIES ROADS REQUIRE $100,000 IN 1937

Gift Of $50,000 From Hon. David Croll Begins To Burn Hole In Council's Pocket

PROGRAM OUTLINED

(By A Staff Reporter)

COBOURG, Jan. 21.—That $50,000 gift from Hon. David A. Croll is beginning to burn a hole in the Northumberland - Durham Council's pocket.

This substantial sum of money represents approximately the saving to the united counties of the amounts they would have had to pay this year for old age pensions and mothes' allowances. Warden R. O. Jones suggested Tuesday night it should be delivered directly to the ratepayers by a proportionate reduction in the 1937 taxes, and in the enthusiasm of the inaugural meeting before both the old and new members adjusted themselves to the problems of the morrow, the new Warden's counsel seemed to be unanimously approved. He held up the prospect of whittling down the rate this year as a result of the provincial government's timely action, and the reeve doesn't exist who would object to going home from Cobourg with tidings of lower taxes.

Roads Need Repairs.

Then A. E. Miller, county road superintendent, smudged the bright picture with a supper hour announcement late Wednesday afternoon that he was preparing a road program for the coming season that would amount to $132,000, of which the Department of Highways would pay half. His survey to the Roads and Bridges committee estimated that he would need at least $100,000, which is $60,000 more than last year.

"That will cause a headache," Reeve Stinson of Millbrook remarked, and Mr. Miller's account of the needs of the county road system in

(Continued on Page 18)

Elected Warden

REEVE R. O. JONES

of Bowmanville who is the new warden of the United Counties of Northumberland and Durham.

POWER CLAIMS AFFAIRS ASSUME

(Continued from Page 1.)

of controlling sports as chaotic. Groups and associations were able to exercise an autocratic control of certain lines of sport and in the sports which drew cash gate receipts conditions approaching a racket had developed among players and managements.

The time had passed, Mr. Plaxton said, when any athlete or group of athletes should be permitted to represent Canada in international contests without the supervision of some one responsible to the Federal Government.

The fiasco of Canada's performance at the last Olympic games in Germany, particularly the loss of the hockey title, demonstrated this. He was critical of the methods used in selecting athletes for the Olympics, for whose transportation the taxpayers of Canada had to pay.

Content With Supervision.

Mr. Plaxton said he did not desire a separate ministry of sports but would be content if sport supervision were made a branch of one of the present departments, such as Pensions and National Health.

Mr. Power doubted if the youth of Canada, descended from pioneers who prided in their independence, would welcome any government telling them whether they should play hockey. Some European governments were developing sport in this way but it was partly with the idea of preparing the youth to be "cannon fodder" and Canadian sentiment would not stand for such a program.

F. E. Lennard (Cons. Wentworth) said he could not support the immediate establishment of a sports ministry but was glad the matter had been brought up and commended its principle to the sympathetic consideration of the House.

Herbert Wilton (Cons. Hamilton West) did not believe in a ministry of sports but thought the Federal Government should give financial assistance to municipal playgrounds. Owing to distressed municipal finances some of the playgrounds were getting run down.

Says Money Would Be Sound.

Mr. Blackmore's motion urged application of the principle of state money, he declared the government had the power to issue it, that it would be as sound as any money now in circulation and that it would not cause inflation if properly controlled.

R. J. Deachman (Lib. Huron North), declared the Social Credit leader had quoted from numerous economists but had failed to show how the government should proceed to bring about the reforms needed. Purchasing power could only be obtained in ratio to the power to produce, he declared.

Referring to Social Credit theories Mr. Deachman observed, "Houdini drew rabbits from a hat but he never made any money selling those rabbits." Issue of stamp script was the only tangible effort of the Alberta government to bring about monetary reform. Mr. Deachman said, and all it had produced was "a headache."

Mr. Blackmore put forward his ideas in this resolution: "That, in the opinion of this House, the Canadian Government should consider the advisability of beginning this year to issue purchasing power, and to use that purchasing power for the improvement of the economic condition of the Canadian people."

"Cheque-book money" should be issued by the government, said Mr. Blackmore. This money consisted of figures in a book transferrable by cheque by which 90 per cent of the business in the Anglo-Saxon world was transacted. It was created by bankers with a flourish of the fountain pen but so far it had never been created by any government.

All money put in circulation appeared in the form of debt, Mr. Blackmore said, and if all the bank debts were paid no person would have a bank account and there would be no money in circulation.

Bankers, he continued, could not put money in circulation without borrowing and the majority of borrowers could not present the necessary security to obtain loans.

Finances Behind Slump

He held the cause of the depression was financial and that money must be put in circulation to end depression.

With proper production and circulation of credit Canada could finance her defence needs, he declared, adding he was convinced the country was run by financial institutions.

Mr. Blackmore raised the question if "national money" would be "sound money," and asked: "what is sound money?"

"Alberta money," a member on the Speaker's right shouted.

"I see somebody is waking up," the Social Credit leader retorted.

He proceeded to argue that Canada had statutory authority to issue national money, that it would be sound money, and that it need not result in inflation.

Bank money was good and sound only because it had the Dominion's support, he said. Why, then, would not the same guarantee be sufficient to maintain national money?

It had been found, he held, that the gold standard had failed and that the backing of currency now was not gold nor any other metal, but the power of the people to produce and confidence.

"That is right, confidence," Finance Minister Dunning interjected. "You can take away all the rest if you have confidence."

The present system, he declared, brought only despair, and national money should be established as an experiment.

COMMITTEE HEADS ARE APPOINTED BY COUNTY COUNCIL

Harry Reid Of Otonabee Is Elected Chairman Of Finance Committee

ORDER RE-DECORATION

Appointment of chairmen of the standing committees and receipt of a financial statement from the county clerk and treasurer proved the two outstanding items of business as county councillors resumed their session Wednesday. Early adjournments concluded both the morning and afternoon sittings.

The selection of chairmen:

Property committee. — Frank Leahy, reeve of Douro.

Education committee. — William Anderson, reeve of Otonabee.

Petitions committee.—Allan Caldwell, reeve of Chandos.

Printing committee. — William Griffith, reeve of Belmont and Methuen.

Finance committee.—Harry Reid, deputy-reeve of Otonabee.

Equalization of assessment committee.—Charles Tanner, reeve of Lakefield.

Joint and Legislative committee. —Ernest Seeney, reeve of Havelock.

Appointments committee.—Russell Thompson, reeve of Norwood.

House of Refuge Board.—George E. Mullen, reeve of Smith, chairman; Wallace Shearer, reeve of Harvey, and Warden Roy Brown of Burleigh and Anstruther.

Foley Estate committee. — Fred Armstrong, deputy-reeve of Smith; James Milby, reeve of North Monaghan.

(Continued on Page 10)

THE BLOODHOUNDS BAY

By WALTER S. MASTERMAN

(Continued from yesterday)

CHAPTER 44

I TELL YOU, Lady Severinge," Mrs. Thornton said in her nagging acid voice, "that man James is at the bottom of all this trouble. I've had my eye on him, and he is not to be trusted. As far as I am concerned, I'll not stay another day. What, I ask you, was all that noise about? First a shot and then a shriek. I heard it from my room, and it gave me a fright, and then that man James had gone from his room, for I looked in there myself, wanting advice."

Lady Severinge put up her hand to stop the tirade. "Please stop, Mrs. Thornton, you give me a headache. If you suspect James, why don't you tell the detective? He's the proper man to find out."

"Detective!" She tossed her head scornfully. "Precious detective he is, if you mean that boy from London. It's my opinion that he and James are working together—they know more about this business of the children than they will say—they and that brazen huzzy, Sylvia Lawrence. They are somewhere about the place, you mark my words."

The cold fury of the woman quelled Lady Severinge. It was a woman speaking who was no longer a servant, but who meant to make mischief.

"I really can't listen to you," she interrupted. "You had better go to bed now. Mr. Colindale is coming here tomorrow to see about the affairs of the estate, and you can speak to him."

It was ill-advised on Lady Severinge's part. The woman became a virago.

"Mr. Colindale! And what's ' but your admirer? I wouldn't have stayed as long as I have done if I had thought you were going to bring him back here."

"How dare you! Leave the room at once." Lady Severinge went to the door and threw it open.

"I'm going, I'm sure I don't want to stay any longer in such a house, but I'll take care that others know about these goings-on."

She was almost speechless with fury, and for a moment Lady Severinge expected physical violence.

"I shall speak to Mr. Selden in the morning. Meanwhile, you had better retire, and you can pack your thing and go as soon as you like tomorrow."

"Oh, it's that way, is it, my lady? You'll hear more about this, I can tell you. I believe you and that Colindale and James are at the bottom of the murder, if the truth were known."

She walked out haughtily and shut the door with exaggerated politeness.

Hilda threw herself down on the couch, utterly exhausted by the woman, and with a dread of the future that seemed all black and hopeless. Bed was distasteful to her. A tap at the door made her raise her head in alarm, and she stole to the door, asking in a timid voice who was there.

Selden's voice reassured her, and she opened the door.

"I am sorry to disturb you, Lady Severinge, but I thought you might be alarmed at what has been going on in the house."

"That awful woman has been here making horrible accusations."

"I know." Selden smiled ruefully at her, and offered a cigaret. "Some of the conversation took place when the door was open, and I was forced to overhear it."

"But what has happened, Mr. Selden?"

"The children are allright, that's the main point. James was terrified for their safety, and hid them for the time being."

"James! What right had he to interfere, and that Miss Lawrence too, I suppose?"

"Lady Severinge," Selden said sternly, "I don't think you realise that after your husband's murder, and perhaps before, for some reason that I am going to find out, your children have been in extreme peril, and that if they had not been hidden for the last few days some disaster might have occurred."

His grave manner shook her. Here was no crazy fool speaking, but a detective on whose judgment she had come to depend.

"But who could possibly wish to injure the children?"

"That will of Sir Henry's has not yet been filed, or made public," was his astonishing answer. "I should put your pride in your pocket, and let it be known at once."

"I will ask Mr. Colindale's advice," she said stiffly.

Selden rose to go. "If you will be persuaded by me, Lady Severinge, I should go away for a holiday—you need a rest."

She looked at him in amazement, trying to find an explanation, and he went quietly out.

Eric Colindale arrived in the morning, and greeted Hilda effusively, as though he had not seen her since the day of the funeral.

James was present, and Colindale asked for Reid—surprised to hear of his accident, and that he had been confined to his cottage.

Mrs. Thornton had been as good as her word, and left early, informing James that she was going to take legal advice about the goings-on in the Abbey.

Colindale showed no particular anxiety about the children, remarking that probably Miss Lawrence had taken alarm for some reason, and that, as they had now turned up, no harm had been done, for Hilda had merely told him that they had returned without explanation. In fact, Colindale seemed in unusually good spirits, and even affectionate.

The presence of Selden in the house seemed to bother him, but he could not very well find objection as he was there by Lady Severinge's invitation. He insisted on Hilda accompanying him round the estate, which was in need of direction and control, and she could find no valid excuse for not going, though she dreaded being alone with him after their conversation and Selden's warning.

They were standing in the old rose garden, and the ancient pile was half hidden in trees. The day was overcast and there was a touch of autumn in the air. The leaves were beginning to turn yellow and dropped on the lawn and flower beds.

"I hate that place," Colindale said, frowning at the Abbey roofs.

"Not worse than I do, Eric," Hilda said.

He moved restlessly away, under an arch where the last roses were clinging forlornly to the twisted stems.

"I've thought it all out, Hilda. You want a thorough change, there's no doubt about that. I shall put it to James that it is most humiliating for you to have to depend on him for everything, and that he had better come to some arrangement. I'm sure he'll be reasonable."

Hilda dared not trust her voice. She walked with him along the path that led to the large kitchen garden in silence.

"You see, Sylvia is quite capable of looking after the children, that is, if she has a reasonable excuse to give for hiding them. There is James, who is the virtual owner of the place, so you can easily be spared, and we can run abroad for a bit. How would that suit you?"

"I really don't think I could come," she answered faintly, every word of his confirming her fears.

"Nonsense! Oh, I know what's worrying you. Well, if James will brass up——"

"Don't, Eric, don't sink to that. I'd rather starve. That woman, Mrs. Thornton—did you see her the other day?"

"I had quite a long talk with her," he said with an unpleasant laugh. "She's a dreadful person. Don't have anything to do with her. She thinks that James had something to do with the murder, if he was not actually the murderer."

"I'm not certain that she isn't right. Don't you see that he stood to gain, and knew it, and there is a lot more as well, but I can't tell you that."

They walked back slowly to the house, in uneasy silence. The clammy damp atmosphere and the drip-drip from the trees, as well as the leaves that fell like dead things, fluttering down as though tired of life, depressed their spirits. In the minds of both was a sense that this could not go on—something was going to break. It was like the hush of nature held in suspense before the first frantic flash of lightening that opens a storm.

At the doorway Hilda paused, white and looking deadly sick.

"I must go to my room, Eric. I can't stand any more. For heaven's sake make some arrangement for us to go off together—anything to get out of this."

"We must find out first what happened to the children," he said hypocritically.

"They are safe, Eric," she broke out. "Don't ask me, but they have been in good hands."

He scrutinized her face and saw that further conversation might lead to an outburst on her part. He shrugged his broad shoulders.

"You can tell me about that presently." He turned on his heels and the sound of his tread came echoing down the passage. Hilda gazed after him in terror, and stumbled somehow to her room.

(To Be Continued)

ROEBUCK PLANS TO MAKE HYDRO INDEPENDENT

(Continued from Page 1)

tional water from the Welland Canal to Decew Falls.

Madawaska development to supply 85,000 horse-power.

Ontario has obtained control of all the non-alienated potential water power resources of the Trent Valley.

Surveys completed for development of 10,000 horse-power on the Muskosh River.

Mr. Roebuck claimed a 1936 Hydro surplus of approximately $3,118,117.13 and contrasted it with a 1935 deficit of $2,950,932.54. Though there has been an average reduction of $2.50 a horse-power in the price to municipal systems, he forecast a 1937 Hydro surplus of $3,000,000 should rates be unchanged.

No Danger of Shortage

Mr. Roebuck said there was no danger of a power shortage in Ontario. He accused Hon. Earl Rowe, M.P., Ontario Conservative leader, and other Conservatives of an "insincere and unpatriotic attempt to frighten home-owners and industrialists of the Niagara system with the bogey of a possible power shortage."

"Not only is there no power shortage this year, but we have passed this winter's peak with 120,000 horse-power in reserve and unused," said Mr. Roebuck.

Mr. Rowe stood ready to restore the contracts with Quebec companies, said Mr. Roebuck. He quoted the Conservative leader as saying he would "repudiate the repudiation." George Henry, Conservative House leader, and other party members protested that what Mr. Rowe said was he would "repudiate the repudiators."

Mr. Roebuck estimated 1937 savings to various municipalities because of the nullification of the contracts and subsequent reductions in rates as follows: Toronto, $2,382,000; Hamilton, $852,000; London, $265,000; St. Thomas $56,000; Kitchener, $148,000.

Growth in primary power peak behind demand to 1,005,630 horse-power in 1936, a new record, was offset by a reduction in the secondary power load. Less secondary power was sold for steam generation.

From 1932 to 1935 inclusive, said Mr. Roebuck, Niagara system municipalities received power at an average cost of $27.62 a horse-power, though it cost the provincial commission an average of $32.85. The reduction of $2.50 a horse-power made recently to the municipalities was over and above the recovery of this $5.23 loss in the commission's former way of doing business.

Orange Pekoe Blend

"SALADA" TEA

BIS

You Won't Have to Ponder If You Shop at

MASON'S GROCERY STORES

Our seven Stores are efficiently staffed to assist you with your daily shopping needs.

Phone orders are handled with greatest of care. We deliver promptly.

Large Cellophane Wrapped Packages
WHEAT PUFFS 8-oz. pkg. 11c

MELODY—Famous for all Hands
HAND CLEANER 2 cans 25c

VI-TONE 6-oz. can 27c 12-oz. can 47c

Pure
SOAP FLAKES 3 pounds 25c

CASTLE
FLOOR WAX 1-lb. can 25c

NORWEGIAN BRISLING
CROSSED FISH In pure olive oil 2 large tins 27c

SPECIAL
BEE HIVE GOLDEN CORN SYRUP 5-lb. can 39c
DURHAM CORN STARCH 2 pkgs. 19c

1-lb. can 23c

Fruits and Vegetables

BANANAS	Sound and Ripe	3 lbs. 25c
ORANGES	Large and Juicy	doz. 39c
SPY APPLES	Choice Domestic	½-pk. 29c
GRAPEFRUIT	Large Size	each 5c
DRIED ONIONS	No. 1 Grade	6 lbs. 15c
SPANISH ONIONS	Genuine	3 lbs. 25c
ICEBERG LETTUCE	Large Heads	head 10c
SPINACH	FRESH AND CURLY	2 lbs. 19c

BREAKFAST BACON
Choice Quality, Lb. 25c

FRESH EGGS
"Grade A" Medium Doz. 27c

H.P. SAUCE
2-oz. Bottle 10c
8-½-oz. Bottle 27c

CLOVER LEAF
PINK SALMON 2 LARGE CANS 25c

½-Pound Pkg. 24c
1-Pound Pkg. 47c

Demonstration of Blue Ribbon Products now on in our store, corner of George and Antrim Sts.

HEINZ Spaghetti
COOKED READY TO SERVE
Canadian Made
2 MEDIUM SIZE CANS 25c

Any Item Below 5c Pound
WHITE WHEATLETS
CUT WHEAT
CORN MEAL
FINE OATMEAL
ROLLED OATS
FLAKED WHEAT

Two Tins 35c

PATRICO—Pure
VANILLA EXTRACT
1-½-oz. Bottle 17c

LEE MASON

Mason's GROCERY STORES

YOU GET WHAT YOU LIKE and LIKE WHAT YOU GET

FOR CREAMING SOUPS DE LUXE

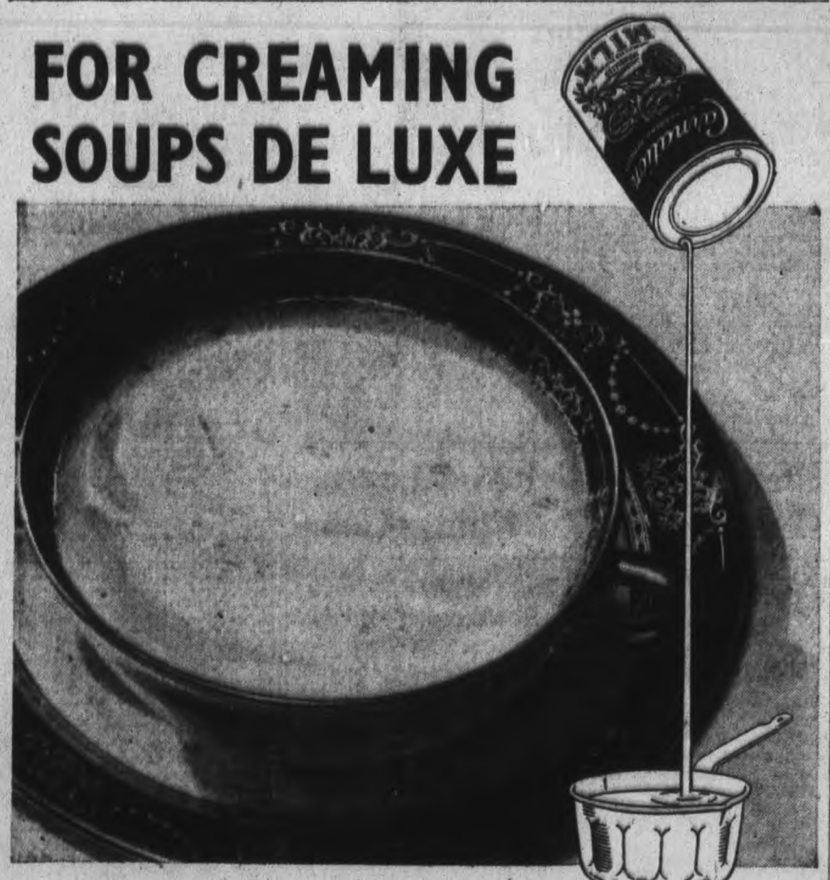

For rich, smooth, tempting cream soups, use CarnationMilk. It is *doubly richer* than ordinary milk—and the butter-fat is evenly distributed through every drop. Carnation will add smoothness, richness, flavour and food value to *any* cooking in which it is used. Carnation is just pure, whole milk, evaporated to double richness, homogenized for smoothness, sterilized for safety.

It is an ideal food for babies because it has all the food value of the best cows' milk, is much more digestible, and has *added* "sunshine" vitamin D. Carnation is the evaporated milk the Quintuplets use.

Write for the gorgeously illustrated Carnation Cook Book. A host of ideas and recipes for 10c, coin or stamps. Address Carnation Company Limited, Toronto, Ontario.

IRRADIATED
Carnation Milk
A CANADIAN PRODUCT — "FROM CONTENTED COWS"

Sees International Politics Yielding 30-Year World War

Dorothy Thompson Points To Japanese-German Anti-Communist Pacts

DEMOCRACIES WAKENING

NEW YORK, Jan. 21.—(AP)—Dorothy Thompson, whose book "I Saw Hitler" was banned yesterday by Germany, warned in an address here that the "new technique in international politics" may result in a 30-years world war.

Of Germany's action in suppressing her book, Miss Thompson, wife of Sinclair Lewis, said last night she was impressed only with "the slowness of the German censors."

"The book was published in 1932," she said. "The German censors seem terribly slow in making up their minds. Their secret service is much faster. They banned me in person two years ago."

In an address, Miss Thompson said her fear of a "30-years war" was based on "the new political technique introduced by the Japanese - German anti - Communist agreement."

She foresaw no general war, but sporadic outbursts "here today and there tomorrow" which may last for 30 years and "so delay reforms and deplete countries financially as to sink them to the level of secondary civilization.

The Jap.-German Threat

"We now have," she continued, "what might be called the 'Fascistern,' Fascist International, more to be feared than the Comintern, which is in a very weak state.

"According to their astonishing agreement, Japan and Germany have announced that they will feel called upon to protect any country in the world from Communism. Under the new technique, if Hitler wanted to annex Czechoslovakia, he would not invade the country, but would start a rebellion there and interpret his participation in the rival strife, not as war against Czechoslovakia, but as intervention to assist decent citizens against the threat of Communism."

Miss Thompson said that the strongest impression of her recent trip to Europe was the apparent "rediscovery of democratic countries that they have something worth fighting for."

"The overwhelming impression I got in England and France and some of the northern countries was that the issue is no longer the issue between Communism and Fascism, but between democracy and dictatorship. The realization is growing that civil liberties and rights of the people under a democratic system are to be retained at all costs."

Winter Steps In To Smother Garlic

Weston, Jan. 21.

YESTERDAY'S mild weather prompted Louis Berin of Jane street, North York, to get an early start on his spring planting, so he put fifteen pounds of garlic seed in the open ground, only to find that this morning it was covered with ice and snow. The seed, however, will not be injured by the cold.

RUSSIAN COUNT NOW PROFESSOR LIKES FARMING

Came To Canada Because He Wanted To Farm—Homesteaded In Alberta

DOWNFALL OF CZAR

EDMONTON, Jan. 21—(C.P.)—Because of the Russian revolution, Count Vladimir Ignatieff is a member of the faculty of the University of Alberta, and there might not have been a revolution if the Czar had heeded the advice of Vladimir's father who was second last minister of education in the Czarist regime.

"My father was the first of the czar's ministers to suggest establishment of a responsible government as a sedative for popular unrest in Russia," Count Ignatieff said. "This he did in 1916. The ruler was favorable to the proposal, but the Czarina, influenced by Rasputin, turned him against it.

"Rasputin owed his power to the peculiar healing influence he had over the Czarevitch, suffering from an incurable disease. I think, though, that the monk did not play so important a role in the government as is generally believed."

The 31-year-old scion of Russian nobility was appointed last fall to the soils department instruction staff at the University of Alberta. He retains vivid recollections of the swiftly-moving cavalcade of events that ended with the downfall of the Czar and the rise of Bolshevism.

Farmed in Quebec

Since arriving in Canada in 1928 Vladimir has successively farmed in Quebec, obtained a master of science degree at the University of Alberta, homesteaded for two years in the Peace River country and qualified for a doctorate of philosophy at the University of Toronto.

Vladimir's great grandfather was prime minister of Russia in the reign of Alexander II and acted as regent while the Czar fought in Turkey. His grandfather was ambassador to the latter country, and as such signed the treaty of San Stefano which liberated Bulgaria from control by the Turks.

Count Ignatieff's parents reside in Quebec. His oldest brother, Nicholas, is an author while another brother registered at Oxford a year ago as a Rhodes scholar from the University of Toronto.

After the revolution, Vladimir, his parents and four brothers lived in southern Russia where the "Whites" held sway for a time. In 1919 the family emigrated to England.

When revolutionaries gained control in southern Russia the family was not seriously persecuted, he said, because his father had been popular with school teachers as minister of education and one of the leading Bolsheviks was a former school master.

"My father was arrested once and held for five days, but was released unharmed on the order of the former school master," he said.

Wanted Farm.

"I came to Canada because I wanted to farm," he continued. "Now I wish to teach. This country is rich and free. It is better for young people than the old land."

Vladimir believes he is distantly related to Prince Galitzine, of Edson, Alta., as his grandmother was a Princess Galitzine.

He thinks the Communist regime in Russia is now beyond internal overthrow, but conflicting reports have prevented him from forming definite opinions of present-day conditions in his native land.

FAIRMOUNT UNITED REPORTS PROGRESS

Encouraging Statement Presented By Church Departments At Annual Meeting

(Examiner Correspondence.)

FAIRMOUNT, Jan. 21.—The annual meeting of Fairmount United Church was held in the Howden Memorial Hall on Tuesday afternoon.

Rev. H. P. L. Seymour opened the meeting by devotional exercises and acted as chairman. The minutes of the previous meetings were read and adopted, also the financial statement was given by the secretary, Richard Earle.

R. K. Earle and R. F. McIndoo were appointed as auditors at the last annual meeting, but as Mr. McIndoo was unable to be present, C. W. Seymour took this place. Their report was accepted, and the following reports were given: For the session, by G. C. McBain, showing splendid interest taken; 22 new members joined this year. Report by the pastor about the communicant class which was taught by him, this being responsible for most of the new members. The Sunday School report was accepted as read on the 11th, and congratulations were extended to the secretary, R. C. Hanbidge, on the splendid report. The W.M.S. report was then given by Mrs. R. C. Hanbidge, the president, showing a 10 per cent. increase in the givings. $500 is being donated to support a cot in the hospital at Bonnyville, Alta.

Annual Thankoffering

It was decided to hold the annual Thankoffering on October 3rd, and an objective of $125 be given. R. C. Hanbidge and G. C. McBain are the committee to secure a minister.

The re-election of officers took place:

Secretary—Richard Earle.
Treasurer—O. Ball.
Ushers—Wm. Seymour and Wm. Edgerton.
Organist—Mrs. T. W. McIndoo.
Sexton—H. McArthur.

Discussions on election of elders were raised, but left over for a future date.

G. C. McBain and C. W. Seymour are the additional stewards appointed.

Mr. G. H. Hooton motored to Cobourg on Tuesday on business.

Mrs. A. Crowe of Peterborough was the guest of Mrs. M. Hooton on Tuesday.

BACKACHE OFTEN WARNING

Backache may be the first sign of Kidney trouble. When your back aches, look to your kidneys. Don't fail to heed this warning—it is too important. Take prompt action to correct Backache, or its cause. At the first sign of Backache turn confidently to Dodd's Kidney Pills—for over half a century the favorite remedy for Kidney ailments. 107

Dodd's Kidney Pills

How You May Get Rid of Those Painful Boils

BURDOCK BLOOD BITTERS

When boils start to break out it is an evidence the blood is clogged up with impurities and requires to be thoroughly purified by a good blood medicine.

We believe there is no better blood cleansing medicine than Burdock Blood Bitters. It helps to remove the foul matter from the blood, and once the blood is purified the boils disappear and your misery at an end. Try it!

Raging Flood Undermined Bridge

Swollen to violent flood by unseasonal rains, the east fork of the White river at Seymour, Indiana, ripped out this bridge as shown in this graphic picture. A U.S. forest supervisor was drowned when his automobile plunged from the road as he sought to avoid these crevices in the bridge. Throughout the United States, citizens, farmers and river-front residents are preparing to flee their homes as flood waters rise in the most dangerous flood threat in 27 years. Pittsburg, scene of a disastrous flood last year, has already had nearby rivers flood the main streets.

TEETH-FILING TABOO

Arkansas Moves To Block Deceivers In Mule Deals.

LITTLE ROCK, Ark., Jan. 21 (C P)—The Arkansas House of Representatives has passed a bill to penalize mule owners who file the teeth of animals with the intent to deceive prospective buyers. Rep Lloyd Darnell, the author, explained that "Everyone looks at a mule's teeth to determine his age."

The bill provides a maximum jail sentence of 30 days or a fine of not more than $150 upon conviction.

REDUCE PHONE "PIPS"

EPSOM, England—(CP)—Number of "pips" marking the three-minute duration on toll or trunk telephone calls has been reduced from four to three. "The fourth pip was found to be superfluous," an official said.

LAKEFIELD

AUXILIARY HOLDS ANNUAL BANQUET

Successful Event Held Under Auspices Of Lakefield W. A.

(Examiner Correspondence.)

LAKEFIELD, Jan. 21.—The Women's Auxiliary of St. John's Anglican church, Lakefield, held their annual banquet on Tuesday evening in the Parish Hall. At the conclusion of the banquet, Mrs. Creighton, president of the Auxiliary, acted as toastmistress. Miss Dench opened the toast-list by proposing a toast to the King. In response, the ladies joined in singing the National Anthem. Mrs. Creighton then proposed a toast to the visitors, extending to them on behalf of the society a warm welcome and expressing pleasure at their presence. Mrs. E. C. Moore, a visitor from the Women's Auxiliary at Young's Point, responded.

Mrs. Wm. Graham, proposed the toast to the church. The ladies responded to this by singing a part of the hymn, "The Church's One Foundation."

Mrs Chappell proposed the toast to the Women's Auxiliary, at the same time giving the Dorcas report for the year 1936. She reported that clothing for one boy was sent to the Blackfoot School, an Indian School in Gliechen, Alta.; that a bale was sent to the W.A. House for white settlers and that 2 quilts were sent to the W.A. House for empty stalls. In November when the call for help came from the West, the society sent a large bale containing new and used articles of clothing and quilts, Mrs. Chappell concluded. Miss Attwood responded to the toast to the Women's Auxiliary. Mrs Steener presented the treasurer's report

At the conclusion of this part of the program, each person present read the verse which was found on her place-card The verses were composed by Miss F. Attwood, and being written especially for the occasion, applied in an interesting and humorous way to the person concerned, and lent a note of originality to the program.

The tables looked lovely. They were beautifully arranged and decorated with cut-flowers and cyclamen. The committee in charge was: Mrs. J. Sanderson, convenor; Mrs. D. Crozier, Mrs. E. Waldon, Mrs. W. Armstrong and Mrs. J. Earnshaw.

Gold was recently found in large quantities by the Egyptian Government prospecting on the Red Sea coast.

NORWOOD

SHIPPING BOARD REPORTS REVEAL YEAR OF SUCCESS

Norwood Livestock Organization Able To Announce Substantial Increase

OFFICERS RE-ELECTED

(Examiner Correspondence.)

NORWOOD, Jan. 21—The annual meeting of the Norwood Livestock Shipping Board was held on Saturday afternoon in the Norwood Council Chamber. The attendance was the largest in years and the report showed a substantial increase in business over last year.

On motion of J. E. Brown and Howard Patterson, George Barr was voted chairman in the absence of George Would, president. The minutes of the last annual meeting were read and adopted.

Mr. Edgar Clark read the auditors' report On motion of Joe Humphreys and W. Hurley, the report was adopted. After some discussion relative to the second set of weigh scales belonging to the board which are not now in use, it was moved by W. Harley, seconded by George Humphreys, that the scales be taken up and stored in a suitable place.

A helpful discussion took place on questions of interest to livestock shippers.

Rail Grade Method

Mr. M. Gordon of the Canadian Packers' Company, Peterborough, gave a talk on the handling of hogs and stressed the rail grade method as quite satisfactory; he also advocated the tattooing of hogs on shoulder at place of shipment.

The election of officers was then proceeded with; Mr. J. E. Brown in the chair. On motion of Charles McMillan and George Humphreys, George Would was elected president for another year; and James Healey was appointed vice-president on motion of Claude Waldon and George Barr.

On motion of Joe Humphreys and James Lobb the directors of last year were re-elected.

It was agreed by the meeting that Norwood and South Dummer clubs pay equal share of taxes on storehouse for 1937.

A resolution was passed by the meeting asking for a lower rate of commission for the selling of livestock at the Toronto stock yards, and a copy of the same be sent to Mr. Rork Ferguson, M.P., and Mr. Charles Zigman, Toronto, asking for their co-operation and influence in regard to this matter.

Annual Statement

The following is the annual statement of the Norwood Livestock Shipping Association for 1936:

Hog and Cattle Account
(Per R. J. Girven, shipper)
RECEIPTS

Cash in bank, January 1, 1936	$ 111.33
Received from sale of hogs and cattle	63,976.53
Total	$64,087.86

Always Attractive

Looking just as charming in a ski suit as she does in tennis shorts, Kay Stammers, British net star, is pictured as she enjoyed a winter vacation at Suvretta, Switzerland, where skiing rules the roost.

PAYMENTS

Paid to farmers for stock	$62,733.08
Shippers' commission, including all his expenses	959.05
Auditor's salary, 1935	15.00
Inspection of scale	5.00
Rent to C.P.R. for ground	5.00
Paid Norwood U.F.O. Club fees	131.31
Paid Havelock U.F.O. Club fees	8.75
South Dummer Club fees	120.03
Bank operating expenses	12.00
W. H. Giffen, insurance premium on scales	5.00
Norwood Register, check books	22.69
F. J. Stewart, taxes	8.93
Balance in bank	62.02
Total	$64,087.86

Certified correct, Edgar E. Clark, auditor, January 16, 1937.

Twin girls born to Mrs. S. Roos of Krugersdorp, South Africa, weighed 10½ and 10¼ pounds respectively.

LINDSAY REPORTS AGED MAN MISSING

Gilbert McFadyen Has Disappeared From County House Of Refuge

(Examiner Correspondence.)

LINDSAY, Jan. 21.—Police today have been searching the countryside for Gilbert McFadyen, a sixty-five year old inmate of the County House of Refuge. He disappeared from the institution at seven o'clock yesterday morning and an all day search failed to reveal his whereabouts.

Winter School

The Winter School of the Bay of Quinte Conference has been in session here for the past few days with seventy delegates in attendance. Rev. Mr. Barr, of Peterborough, was the speaker on Monday night, taking as his subject "God and Company Builders."

Howard Holmes Dead

Howard Holmes, a well known resident of Reaboro, died at his home on Tuesday following a stroke. He was born in Manvers seventy-five years ago and came to Ops in 1886. Howard Holmes, of Indian River, is a brother of the deceased.

BUMP DID THE TRICK

Candy Sticks In Child's Throat—Ride In Ambulance Shakes It Down.

ST. PAUL, Jan. 21 (CP)—Arlene Sontra, 12 years old, enjoyed a bump more than a piece of candy, paradoxical as it may seem.

She swallowed the candy at school. It lodged in her windpipe. Teachers summoned her father and an ambulance.

As the ambulance sped toward a hospital it struck a bump, Arlene sat up.

"It's down!" she explained.

The Japan-Siam Cultural Society will send a company of dancers and musicians from Tokyo to Bangkok, where the artists will appear in the Siam National Theatre.

QUAKER CORN FLAKES

ARE GUARANTEED THE BEST FLAVOURED CORN FLAKES YOU EVER TASTED OR YOUR MONEY BACK

made by
THE QUAKER OATS CO.

Dionnes' 3-Year Triumph Shows Everyone Needs Vitamin B. Get it Daily in Quaker Oats!

● Any doctor will advise that *you* need Vitamin B fully as much as the Dionne Quins.

That's why Dr. Dafoe's confidence in Quaker Oats for the Quins, means so much to you.

For in Quaker Oats, Nature stores a rich supply of her Protective-Vitamin B to help you combat NERVOUSNESS, CONSTIPATION and POOR APPETITE.

Delicious Quaker Oats, served hot, is an ideal breakfast for good condition. And for your protection Quaker Oats are sold only in wrapped, sealed packages.

Try it every morning for two weeks, and see how wonderfully your family responds. If you like china, buy Quick Quaker Oats marked "Chinaware".

Start your day on the Vital side
QUAKER OATS

What Is Correct?

Is the butter plate used at dinner?

So many people feel that a dinner is not a meal without bread and butter, that butter plates are used for dinners now, even at the most formal dinners. The plates are placed at the left and the butter knife is placed along the edge. White bread or rolls and butter are passed as soon as the guests are seated.

What does the maid of honor do at a wedding?

The maid of honor stands to one side, a little back of the bride. She takes her bouquet when the ring is put on. In a double-ring ceremony she hands the bridegroom's ring to the bride. After the ceremony she returns the bride's bouquet, and adjusts her train when she turns.

When should a man remove his gloves?

On the street a man always removes his right glove when a woman offers a gloveless hand. If her hand is gloved, it may be less awkward for him to take it than to make her wait while he tugs at his glove. At the opera, or a ball, or at a wedding, when he is an usher, he keeps his glove on.

Only one correct way to serve coffee—FRESH

WHETHER you serve coffee in an ordinary pot or an antique Georgian silver coffee pot—*be sure your coffee is fresh.*

Fresh coffee in an ordinary pot warms the heart, puts your guests in a good humor. It is real hospitality. Stale coffee in the loveliest silver coffee pot may cause indigestion, headaches, "nerves."

You can be absolutely sure that your coffee is fresh when you buy Chase & Sanborn *Dated* Coffee. Every bag is rushed fresh from the roasting ovens to your grocer with the date of delivery clearly marked on it. Look for that date.

No bag stays on the grocer's shelf longer than 10 days. *Dated* Coffee can't grow stale and rancid tasting. You always get it at the peak of its rich, full flavor. Yet this finer coffee is inexpensive enough for anyone to serve. Our *Dating* Plan allows us to pack it in a simple paper bag and pass the saving on to you.

Be kind to your family and courteous to your guests—give them really fresh *Dated* Coffee. Order Chase & Sanborn *Dated* Coffee from your grocer tomorrow in the economical bag.

Roasted and packed in Canada in pound and half-pound bags.

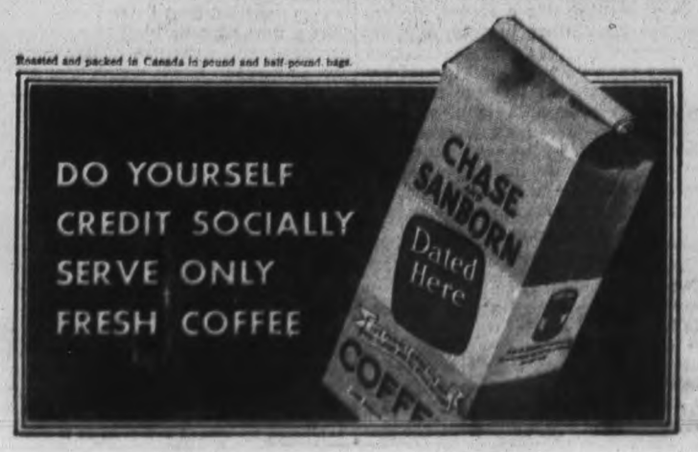

The Examiner

The Peterborough Examiner published each evening by Peterborough Examiner Limited Office Hunter and Water Sts., Peterborough Ont.

Subscription Rates: 15c per week in city delivered by carrier; $4.80 per year by mail to outside points.

Members: Canadian Press; Audit Bureau of Circulation; Canadian Daily Newspaper Association; Empire Press Union.

PERRY J. GIFFEN, Managing Director.
A. B. KENNEDY, Managing Editor.

PHONES: Editorial 1601 Business Office 1600
Private Branch Exchange to all Departments

THURSDAY, JANUARY 21, 1937

It's Wrong All Through

According to the bulletin board of the United Colleges in Winnipeg baseball bats will be swung against the bulging hip pockets of those attending student dances, the reason being to discourage the practice of carrying flasks of liquor to these social functions.

We can only hope the bats are in capable hands and that they may be swung with sufficient accuracy to produce the desired result. A young man attending college is getting off to a mighty poor start when he reaches the stage where he considers it right and proper for him to carry liquor on his person. He is going to a place where young ladies will be present, and without doubt these young men would consider it quite smart to pour some of the stuff into their dancing partners.

A good many of the young men who attend university are sent there because their parents are ready to make a sacrifice in order that they might attend, and it is not at all likely the parents have estimated that a certain amount of their sacrifice shall go toward providing the son with liquor. The thing seems wrong no matter how it is regarded.

There's more. When training days are over, we are certain no graduate will find the way easier for him because he knows how to drink.

We Should Do It Here

DeWitt Mackenzie, an Associated Press staff writer in New York, says "Britain is one up on the United States" when it comes to controlling firearms in the hands of criminals. Rarely in Britain is a criminal found with a pistol in his possession, and one reason is that if a weapon, or even a dummy, is found on the criminal when doing a job it automatically adds seven years to his sentence, and in that land seven years means exactly that much.

The British law goes farther than ours. One may not purchase a weapon there without a permit, and good cause must be shown to secure a permit. In this country we follow that rule, but in Britain when one goes to purchase cartridges then it is necessary to have a police permit and the purchase is recorded, and previous cartridges must be first accounted for before another sale is made. We should do the same here. A person in Canada may be carrying a weapon illegally, and records show it is being done in many cases, but that individual with the illegal weapon can enter a store and purchase cartridges. The weapon is quite useless without cartridges, and right there is where our laws should step in and force the purchaser to show he has permission to purchase and the purchaser should be made to sign a register recording the date, the calibre of the stuff and the amount which has been sold to him.

British law also protects the burglar. A householder would face a serious charge if he shot a man climbing out of his window. One can shoot in Britain only when he is certain he is in danger of physical injury, and he knows he will be called upon to prove that point to the satisfaction of the court. Police in Britain have found themselves handicapped at times because they carry no weapons, but over a long term of years the wisdom of that course has been justified. It is known too that when British police close in on a criminal he will not be armed.

Speaks From Experience

Dr. Harold Welsh of Roslin, winner for the Conservatives in the East Hastings by-election, has taken his seat in the Legislature. In adding to the welcome extended by Conservatives, Acting Premier Nixon, on behalf of the Government remarked:

> "I am sure I can look forward to years of friendly associations with him for his is a riding, I must admit, from which it will be extremely hard to dislodge him."

That sounds as though Mr. Nixon was anticipating no difficulty himself in retaining a seat in the Legislature. Truth is he is fairly well on the way now to create something like a record. He entered the Legislature in 1919, was out for a short time, but returned in 1926, 1929 and 1934. So the reputation of being a hard man to dislodge from his riding which he so deftly applied to Dr. Welsh of East Hastings, is something about which Mr. Nixon can talk as one having authority. He has kept the road between St. George in Brant County and Queen's Park open for a long time.

No Severity In This

Two young men from Peterborough received sentence for armed robbery done in this city several weeks ago. One goes to Kingston for three years and receives the strap as well; the other to the Reformatory for two years definite and one year indeterminate, and also is to receive the strap. If there is any comment to be made on the sentence it is that the prisoners have no reason to complain of its severity.

In a case of that kind the carrying and using of guns puts the accused outside the bond of public sympathy. Firing point blank at a defenceless person when attempting to rob him is an offence not far removed from cold-blooded murder.

The police of Peterborough did a clean piece of work on this particular case. Their efforts were concise and to the point. They knew the men they wanted; they knew they had loaded weapons, but they went and got them, and did so quickly. There was no question of the guilt of the accused; it was openly admitted in court and that was undoubtedly the best course to follow in a case where the evidence was so conclusive.

Where $116,000,000 Goes

The session at Ottawa is in its infancy, but it is old enough to have made it clear that the cost of pensions arising out of the late war will cost $41,500,000 for a year. Fifteen years ago it was predicted that when the cost had reached a new peak of $20,000,000 the figure could go no higher. On the same day it was stated the amount spent for relief will be as high as $75,000,000, shared by federal, provincial and municipal governments. So in those two items we have an expenditure of $116,000,000, and that would mean a tax of about $50 per year for an average family of five people.

There has been much investigation going on to find why there are more people working today and more people on relief. That seeming contradiction calls for a good deal of explanation. Part of it offered by the Dominion Unemployed Relief Commission is that those who are securing employment are not from the relief lists in many cases. They are young people who have finished their schooling, and they are from homes where no relief has ever been given. So a man going to work does not mean a man coming off relief.

The next explanation is that people who worked at trades where there has always been seasonable unemployment no longer make provision during working periods for the time when they will not be working. When their seasonal work is completed they go on the relief lists.

Miss Charlotte Whitton, O.B.E., Director of the Canadian Welfare Council, presents yet another reason which Ottawa considers formidable. In brief, just this: There are married men who, when on relief, can secure more that way than when working at full-time employment at the scale of wages offered for their services. And right there is a problem which demands attention if relief is going to be removed from the status of a permanent fixture.

The years through which we have been passing have aroused in the mind of many a low-paid man a feeling that he wants security, and it is true to say he has found it in relief. It may not be a high standard of living; in fact it is not, but it is reliable and dependable. More than that, it is continuous; he is not on this week and off the next. Therefore he is not going to give that up unless he can better himself. If the wages he can secure for working are lower than his relief standard there is no money incentive for him to go off relief and support himself and family by working. We believe relief offices in general are well aware of this situation and it is one which confronts them now in a formidable way. In plain English, there are many people who will work when it becomes profitable to do so and not before.

A Good Lie Takes Six Days

Wolf hunters of Sault Ste. Marie and Bar River joined forces in the purchase of a Kentucky wolf hound, Black Hawk, and the dog is housed in the stable on the farm of Dunc Fremlin at Bar River.

Black Hawk, it seems, understood just why he had been purchased and brought to Algoma. His purpose in life was to hunt wolves, and he was going to do it alone if necessary. This dog was not content to wait until such time as the wolf hunters joined with him. We read Black Hawk found a wolf and chased it out on the ice of St. Mary's River, followed it across Lake George to Sugar Island, which is in United States, kept up the chase on Neebish Island, also in United States and wound up at Kentvale, 20 miles from home, but safe in Canadian territory—but without the wolf.

Back in the stable finally, Black Hawk slipped from the moorings of his collar, chewed a section out of the stall, and then made a hole in the side of the barn so he might be off on the chase again. It is also recorded that Dunc Fremlin asks that a new barn be built if he is going to continue as custodian of this remarkable dog, Black Hawk, which goes scampering over international boundaries in a time when deportation and other complications are apt to happen when one monkeys with the boundary line.

Years ago we worked with a wise old editor who always said "All things can be explained." Applying that rule we turned back to the Sault Ste. Marie Star of January 13. (The story of Black Hawk came from the Sault on January 19.) On that 13th day there was a leading editorial article from the hand of Jim Curran deploring the falling off in the quantity and quality of good liars in his district. Jim believes any community is richer in tradition by producing good liars. His lament was voiced this way:

> "There isn't a full-bodied lie in a carload these days. Outside of politics and mining promotion the crop has gone to seed. Believe it or not, the municipality which possesses a crop of first class liars is a spot where life is worth while."

There is no difficulty at all in hitching these two together, Jim Curran's discovery that lies were running cold and stale in Algoma and then six days later the remarkable story of Black Hawk coming from the Sault. It is even possible to compute with a fair degree of mathematical exactitude how long it takes to gather together the ingredients and then complete the task of compounding a felony—just six days.

NOTE AND COMMENT

The mean temperature in Winnipeg for the first eighteen days of January was 13.4 below zero and that seems mean enough for anyone.

The Buffalo warning against kissing as a step toward preventing spread of influenza might work very successfully if the authorities could persuade people to try it.

The agent of the Painters and Decorators' Union in Toronto called 37 strikes in less than seven months. There is a fellow who should have the whole technique of strikes right at his finger tips.

Lindsay is to have an anti-aircraft battery. The only weakness with that plan is that in the event of trouble the war would be over before the enemy succeeded in locating Lindsay.

That vote of 27 to 15 that elected Reeve R. O. Jones as warden of the United Counties was almost large enough to suggest a division in the Ontario Legislature.

Goldfields, Sask., has a Dr. Dafoe and a Mr. Dionne among its population but until the place can produce a healthy set of quintuplets it will have to depend upon minerals for its wealth.

It is a long time since Burleigh and Anstruther has had an opportunity to claim the wardenship so that the promotion accorded Reeve Roy Brown will undoubtedly be popularly received throughout the county.

A Polish miner in Cochrane has challenged a fellow countryman to a duel following a fight over Polish politics. There is evidently a job there for some agency to teach Canadian ideals and customs.

Mr. Bennett says that he would have taken exactly the same attitude in the recent constitutional crisis as did Mr. King. That statement will have the happy effect of preventing any political bickering over that unhappy issue and will be welcomed by the entire country.

Vancouver police raided a club and found 185 men, 28 tables, 1,000 decks of cards and 6,000 poker chips. Suspicious minded folk would be inclined to believe that there may have been a little gambling going on.

We notice that a lecture is to be given in Toronto on "Dinosaur Days in Canada." We have had national fish weeks and eat-more-cheese weeks and so many other kind of weeks that it should not be surprising to learn that we have got around now to dinosaur days.

Spanish government is offering $6 to every person who deserts the territory held by the insurgents and pledges allegiance to the government. What the insurgents will give anyone who attempts to accept the offer has not yet been announced.

A heavy demand for the works of Shakespeare is reported from the parliamentary library at Ottawa. At that quotations from that source would be much more enjoyable than extracts from last year's Hansard or the other stuff the members are wont to inflict upon the House.

NO GOOD

(By A. R. K.)

¶ I read what many people say, on what should be a working day, and facts are what I seek; I notice what one expert said, and marked his words with lines of red, work but five days a week.

¶ Much more than that was in his view, at five days he was not half through, much more he had to say; he would not rise when came the sun, nor toil until the light was done, he'd work five hours each day.

¶ It takes an hour to milk the cows, an hour to tend the sheep and sows, and every day the same; I feed the horses oats and hay, and drive about that time of day, the stone boat down the lane.

¶ There's chores to do around the home, the rooster's gone and froze his comb, I must attend to him; the sorel's neck looks kind of sore, and he can't pull up hard no more, and he has scraped his shin.

¶ And then I've got to cut some wood, the pile's not lasting like it should, and I've not much ahead; I've got another chore to do, there's spots where rain comes dropping through, put shingles on the shed.

¶ The cows get milked twice every day, no matter what the experts say, it keeps me on the run; if five was all the hours I'd do, I know when I got that time through—I wouldn't be half done.

Pay of Teachers Is Million Short

From Parliamentary Debates, Jan. 13.

M. J. COLDWELL, Rosetown-Biggar, Sask.—We have tremendous distress in the west among our children and our teachers. Perhaps I may be pardoned if I speak for a moment on behalf of these teachers. For twenty-four years I taught in western Canada. I was president of the Canadian Teachers' Federation and I was its secretary for several years. I feel that it is not only a privilege to bring the problems of these people before the house, but more or less an obligation. I am emboldened to do this because of the fact that the teachers of Saskatchewan not very long ago presented a memorial to the government. This memorandum stated quite correctly that the education of its future citizens should be a matter of profound concern to the state. It argued also, again I think correctly, that an enlightened citizenship is the best safeguard of democracy. This memorandum shows how in wide areas of Saskatchewan grasshoppers, drought, soil erosion, frost and depressed conditions generally have made it impossible for local school districts to maintain their educational services as they ought to be maintained.

But for the self-sacrifice of literally hundreds of teachers, schools would have been closed long ago. Their salaries have been reduced again and again. The average reduction in the salaries of rural school teachers in Saskatchewan amounts to sixty per cent. These teachers are receiving only forty per cent of their former schedule. In that province 4,853 teachers signed contracts last year for less than $500 per year. Of that number, 2,419 signed contracts for $400 or less per year. Only a portion of these pitifully small salaries were paid. At the end of 1935, the last record available, the arrears of salaries to the rural teachers of Saskatchewan amounted to over $1,000,000. There are cases of teachers receiving as little as $25 for a term's work. The average net wage in the drought area of Saskatchewan was $10 per month.

Canadian citizens were shocked at the revelations in connection with wages paid by, and working conditions in, certain industries as brought out by the mass buying probe. How much more would Canadian citizens be shocked to realize that persons engaged in a great public service in Saskatchewan are suffering from conditions even worse than those found to exist in certain industries? We heard condemnation this afternoon of those who have allowed these conditions to exist in industry, and yet we have here a great public service where two-thirds of those engaged in it are living below a standard which would not be tolerated even in many of the depressed areas of the world. I have authenticated data showing that teachers have been unable to purchase clothes and that some have been living in cabooses or school basements. The case of a married man with a family was checked up and given to me; I have the name of this man. He has been receiving $20 per month, and his groceries, rent, and milk cost him $19.50 per month. Not many groceries could be purchased out of that amount. He has fifty cents per month with which to buy clothing and fuel and to pay for health services and so on. There are cases of teachers who are receiving less than $100 for a whole term. Is it any wonder that teachers have been forced to apply for relief while still actively engaged in their work?

IT'S HAPPENED BEFORE.

(Harper's Weekly, Jan. 12, 1878.)

"A MOST remarkable Winter!" is the common remark nowadays: for, although we may reasonably expect cold and snow almost any hour, while we write the weather seems almost as mild and balmy as during a November Indian Summer. Holiday shopping is progressing under the most favorable auspices, but Winter wraps seem rather burdensome.

A year ago our citizens were rejoicing in the jingling of the merry sleigh bells. As we write the growing grass is green; flowers are blooming in some places in this vicinity in the open air. Even the birds appear to be puzzled; for it is reported from certain sections of Queen's county that the bluebirds, which had retired to Southern lands weeks ago, have returned.

Yet a severe Winter has been foretold; even the Kentucky goose bone of extensive fame assures its believing examiners that hot fires and abundant wraps will be imperatively necessary before gentle Spring appears.

BRING THEM ON.

(Regina Leader Post)

MR. ABERHART, in a radio speech counselled the people to have patience and to stand solidly together "until they get the dividends." Mr. Aberhart went on to say that each constituency must be prepared to accept its fair share of responsibility but he did not know what would become of constituencies that were represented by Liberals, Conservatives or independents because "as a rule these politicians knew nothing about Social Credit." However, there are not many such constituencies, so it would appear that there is no reason why the province as a whole should not go forward with its experiment. A great number of people in Saskatchewan and elsewhere who are not more than one jump ahead of the sheriff would like to feel that there was some easier way of keeping the wolf from the door. They will wish the experiment every success.

ARBITERS OF FATE.

(Chicago Tribune)

TO A LARGE extent Europe is in the hands of two men. Hitler and Mussolini can mould its immediate future almost at will. Each one is the master of people whose domestic condition is not the most favourable in Europe. Germany's internal affairs seem to be even more laden with problems than Italy's. But neither country is in a strong condition financially, both require sacrifices of the population, and Germany has a real struggle ahead in the procurement of foods and materials.

THE OBSERVING DRIVER

"The gentleman who knocked you down, sir, presents his compliments and desires to know whether you picked up a little car nut on the scene of the accident."—Humorist.

Havelock Municipal Affairs.

(Statement Made Due to Misunderstanding.)

THE EXAMINER has been requested to publish the following letter in the expectation that it will mark the end of a discussion which started during the recent municipal elections in Havelock:

Ernest J. Leeson, Esq., Havelock, Ont.

Dear Sir:—In connection with the recent contest for the Reeveship of the Village of Havelock I deeply regret that I now find that an inaccuracy was through misunderstanding and mistake on my part set forth in my pamphlet to the electors wherein I stated that you had been offered $2.75 per cord by the Peterborough committee.

Since the publication of my pamphlet I have been furnished with the following statement signed by James Sutherland of Peterborough:

"I, James Sutherland, of 349 Wolfe street, Peterborough, wish to make the following statement regarding wood at Havelock.

I went to Havelock to inquire about wood for the Peterborough relief, as I thought if I could locate wood for them, I might get work for my trucks hauling same, but I had no authority from the committee to buy wood, or make an offer of any price.

I called at Mr. Leeson's store and asked Mr. E. J. Leeson, what the Havelock council wanted for their wood. He said that he wasn't in a position, at that time, to quote a price. Mr. Seeney was present and he asked him if he could give a price. Mr. Seeney said that he could not. All I said about the price was that I didn't think the committee would pay more than $2.75 per cord and that would depend upon the quality of the wood.

Later on I wrote to Mr. E. J. Leeson but did not state any price, and he called upon me at my house a few days later, but I told him that I was not in a position to make a deal for the wood then.

I also had my uncle, who was a friend of Mr. Kinnaird, write to Mr. Kinnaird stating that I thought the committee would be willing to pay $3.25 per cord but I intended that to read, for the right class of wood.

It would be unreasonable for anyone to think that I would make an offer for wood without seeing it.

Dated this 6th. day of January, 1937.

JAMES SUTHERLAND

At the time of the publication of my pamphlet I believed that the James Sutherland in question was a member of the Peterborough Relief Committee, and my recollection was that he had made an offer of $2.75 per cord on behalf of the Peterborough Relief Committee, and while not disputing Mr. Sutherland's statement that he "did not think the committee would pay more than $2.75 per cord" my memory at the time of the publication of my pamphlet was that it was an offer of $2.75.

The statement in my pamphlet to the electors was made in good faith on my part and in the belief that the same was correct. In view of the fact that it now appears that Mr. Sutherland was not a member of the Peterborough Relief Committee, and in view of the fact that Mr. Sutherland's statement is that his was only a suggestion as to what he thought the Peterborough Committee would pay, I withdraw completely the statement contained in my pamphlet that the Peterborough Committee had offered Mr. Leeson $2.75 for the wood in question, and express regret that through misunderstanding and mistake I should have misunderstood Mr. Sutherland's position and the full effect of his conversation with you, and I apologize to you for making through error on my part an inaccurate statement with reference to your dealings with the Peterborough Relief Committee.

I am sending you two copies of this letter, and you are at liberty to publish the same in the press if you so desire, and if you would prefer that I should publish same in the press kindly let me know and I shall be pleased to do so.

Yours truly,
E. W. SEENEY

Havelock, Ont.

Who Will Be the Next?

(From the Chatham News.)

CORONER'S JURY finds that a certain man in an Ontario town "did not exercise proper care in the handling of his car." The driver is charged with manslaughter, because his car struck and fatally injured another citizen.

It would pay to consider this case for a minute.

The driver of the car is not accused of "reckless driving" in the usual acceptance of that phrase.

There is no mention of him being intoxicated.

It is not charged that he was an incompetent driver.

There is no suspicion that he had the slightest intention of even injuring anyone.

His only offense, according to the charge, is that he "didn't exercise proper care."

It may have been a momentary lapse of caution.

For the first time in his life he may have quickly decided to "take a chance."

He may never have offender before, in this respect.

He might never be an offender again.

And yet for that one offence which unfortunately had fatal results, this man finds himself charged with manslaughter.

How many motorists are there in this country, who contemplating this case might reasonably say: "It might have been I, were it not that my luck was with me."

It pays to exercise constant and proper care while driving a car.

Upon the occasion of your next "lapse of care" it may be YOUR turn to stand in the prisoner's dock, charged with manslaughter.

The Menace of Parole.

(From the Chicago Daily News.)

ON NOV. 8 a policeman was wantonly shot and killed by two robbers. Both were hardened criminals. Both were parolees. Last Thursday another policeman was brutally shot and killed by a robber. The killer is a hardened criminal. He is also a parolee.

There is something to be said for giving first offenders another chance. There is very little to be said for subjecting society unnecessarily to the ravages of men shown by their own records to be repeaters and hardened criminals.

As each day brings its story of new crimes committed by professional criminals at large on parole, how is it possible for the governor to continue to defend his parole board? How is it possible to pretend that the methods of the board are scientific?

Only 13 per cent of the convicts paroled by the board get into trouble again, the governor says. How does he know that? What he might better say is that only 13 per cent have been caught breaking parole. But the governor himself admits that surveillance has been deplorably lax. If it were more efficient that 13 per cent might turn out to be 20 per cent, or even 30 per cent—nobody knows.

The board acts in secret. The theory seems to be that it decides by psychological tests and studies when a man is fit to be turned loose into society again. Psychology is interesting and instructive, but it is far from being an exact science. In any case, for a method which is supposed to be scientific, 13 per cent is an unjustifiably high margin of error.

Perhaps some of the board's decisions really are scientifically perfect. That is the governor's secret. He alone has the records. He alone knows. There is reason to fear, however, that, in the workings of the Illinois parole board sentimentality and politics play at least as large a part as science. Is it not true, for example, that some convicts, who have political influence, or a good stage presence, or money enough to hire a lawyer, are favored, while others, perhaps equally worthy but less influential or guileful, are passed by?

Parole will never work as it was intended to work until it is properly administered. Parole as it is administered now in Illinois is a public menace. Since the governor seems disinclined to do anything much about it, the legislature should act. And it should act, if possible, before any more Chicago policemen are shot to death by parolees.

DECEIVING

(Ottawa Journal)

It is the respectable appearance of most sinners that makes them dangerous.

Hard to Believe How Time Flies

JANUARY 21

1907 The new County House of Refuge is formally opened by Dr. Bruce Smith, inspector of public charities.

Rinks skipped by W. C. Ferguson and Thos. Rutherford are representing Peterborough curlers at the centennial bonspiel in Montreal.

W. H. Moore is re-elected president of the Little Lake Cemetery Board.

Wm. Rutherford is chosen president of the South Monaghan Agricultural Society.

Lansdowne Lodge Sons of England holds an enjoyable banquet at the Peterborough House.

Midland hockey club brings 300 supporters here via special train and is beaten 14 to 5 by the Peterborough seniors.

1917 Joseph H. Cobb, former member of the council and one of Peterborough's oldest residents is dead.

Rev. E. A. Pearson preaches special sermons in connection with the anniversary of the George St. Methodist Sunday School.

Miss Frances Carveth is elected president of the Sodality of St. Peter's Cathedral.

Ada L. Warde, English actress, delivers a recruiting speech in the armouries.

247th Battalion holds its first church parade to St. John's Church where the sermon is preached by Rev. Canon Cornish.

1927 Joshua Anderson of Anderson's Island in the Trent River celebrates his 101st birthday.

Mrs. H. C. Edwards is representing the local Council of Women at the semi-annual convention of the Provincial council in Toronto.

Peterborough Kiwanis club celebrates the 12th anniversary of the founding of the organization with M. B. Tudhope of Orillia as guest speaker.

Roland Denne is elected president of the Peterborough Industrial Exhibition Board for the tenth consecutive year.

J. J. Turner, Joseph Wearing, W. A. Richardson, E. B. Fowler, B. D. Hall and J. H. Verner are elected directors of the Y.M.C.A.

To The Editor

THE INDIANS

Editor Examiner:

Sir: As a reader of your paper, I see there is a lot of talk about the poor Indians. I have lived beside them, and dealt with them and would trust an Indian far quicker than a white man. It's the white man that robbed the poor Indians, away back hundreds of years ago. Life is too short, live and let live.

J. DEREMO
Indian Interpreter.
Doure.

START IT EARLY.

(Sarnia Observer)

WITH Groundhog Day just around the corner and folks wondering what kind of a spring we are going to have, the time has come to think of house-cleaning again.

Indeed, we ought to be giving thought to the subject earlier this year than ever. If you have a room to be painted, plaster to be repaired, an odd job of painting to be done, masonry to be pointed, steps to be put in order, floors to be refinished, plumbing in need of attention, a leaky roof that should be mended, you can get the work done more cheaply now than later and you will add to the opportunities for employment. Besides, a government loan can be obtained now for even small repairs.

Your own particular share of this relief work may be small, but if a thousand other householders join you in having repairs of one kind or another made, the aggregate will be a real factor in the restoration of prosperity in this community.

Start your house-cleaning preparations a month early this spring.

ELECTION DEPOSITS.

(Windsor Star)

THE TOWNSHIP of Sandwich West has before it for consideration a motion which would require all candidates for municipal office to post a deposit as do candidates in Provincial and Federal elections. . . .

The proposal, of course, is not entirely new. There is much to recommend it. The purpose is to prevent persons offering themselves for public office when it is quite clear they have no chance of being elected and thus only put the municipality to needless expense. There are cases on record where elections have been precipitated by persons for the sole motive of attracting public attention.

If the privilege were not abused, there would be no occasion for suggesting a deposit and if any action is taken along this line, it will be because the people believe the abuse has become too great.

GOING TOO FAR.

(Niagara Falls Review)

IT SOUNDS like an extra loud crack of the whip when Joseph E. Crawford, Liberal member for Fort William, is barred from the government caucus at Queen's Park because he had the courage of his convictions and voted against the Separate School tax legislation. Probably the greatest member Welland county ever had, the late W. M. German, on occasion differed from his party when he considered that by so doing he did a greater service to his constituency and stood by his own convictions. The world is becoming a little tired of strict party discipline which stifles independent men and independent thoughts.

ALWAYS THAT WAY

(Buffalo Courier-Express)

A Nazi secret police official says his force depends largely on the "voluntary co-operation" of the loyal German people. Secret police always were that way.

MARKET QUOTATIONS

Quotations Complete To Closing Time

Toronto Mining

Leeming and Leeming

	High	Low	Close
Acme Oil	14	14	14
Afton	8	7	7
Ajax Oil	50	49½	49½
Aldermac	170	165	165
Anglo Huron	675	675	675
Armtfield	90	88	88
Ashley	10	9½	9½
Bagamac	6⅞	6½	6⅞
Base Metals	30	29	29
Bankfield	160	157	159
Beattie	145	140	144
Big Missourie	64	62	63
Bobjo	23	22	22½
Bralorne	895	875	895
Bidgood	162	154	160
Buffalo Ank	11½-11⅞		
Bunker Hill	13½-14		
Can Malart	199	195	199
Carib G Q	170	170	170
Castle Treth	150	148	150
Cent Man	20	18	19½
Cent Pat	440	430	430
Chem Research	133		
Chromium	135	132	132
Chibougamau	234	226	230
Dalhousie Oil	255	220	251
Dome Mines	49¾		
Eldorado	258	252	255
Falconbridge	11¼		
God's Lake	93	91	93
Goldale	45	44	44½
Goodfish	12-12½		
Graham Bousquet	22		
Granada	33	31	31
Greene Stabell	45	41	43
Gunnar	115	114	114
Hard Rock	299	290	290
Hollinger	15		
Howey	62	60½	61
Hudson Bay	34½		
J-M Cons.	45	43	45
Kirk. Hudson	205	200	205
Kirk. Lake	131	127	127
Kirk. Townsite	32	31	31
Lakeshore	57⅞	57½	57½
Lamaque Con.	16	14½	14½
Lebel Oro	23	22	23
Laguna	92		
Little Long L	805	800	800
Macassa	790	785	785
Man & East	11½	10	10½
McIntyre	41¼	41	41
McKenzie R L	195	192	192
McMillan	19	18	18
McVittie	27	22½	26
McWatters	106	102	106
Mining Corp	380	365	365
Moneta	165	165	165
MacLeod	430	405	410
Nipissing	320		
Noranda	77¼	77	77¼
Nordon Oil	28	24	27
O'Brien	10	975	990
Omega	89	86	88
Pamour	385	375	385
Parkhill	22½	22	22
Paymaster	138	125	126
Pend Oreille	370	360	360
Perron	250	230	248
Pickle Crow	870	850	870
Pioneer B C	640	640	640
Premier	440	425	430
Take 4 Mines			o⅝S
Read Authier	575	565	575
Red Lake G.S.	130	127	130
Reno	121	120	120
Robb-Montbray	10½	10½	10½
St. Anthony	31	29½	29½
San Antonio	230	225	225
Sherritt Gordon	330	315	320
Siscoe	650	640	645
Stadacona	131	125	130
Sudbury-Basin	605	595	595
Sullivan Cons.	218	215	218
Sylvanite	415	405	415
Shawkey	82	81	81
Tech-Hughes	560	555	555
Toburn	420		
Towagamac	155	151	151
Ventures	300	295	295
Waite-Amulet	360	350	350
Wayside	6½	6	6½
White Eagle	4¼		
Wright-Harg	795	785	795
Sladen	210	203	210

Toronto Stocks

Biggar & Crawford

	High.	Low.	Close
Abitibi	9⅛	8⅞	8⅞
Con. Bake	20½-21		
Br. Am. Oil	25	24⅞	25
Beauharnois	7¼	6½	7
Can. Bread Co.	8¼-½		
Bldg. Prods.	64	64	64
Bell Tel.	160½	160	160½
Burt. F. N.	43½	43½	43½
Brazilian	21¼	21¼	21¼
Brewers & Dis.	8½	8½	8½
Brewers Corp.	20¼	19	20¼
B.C. Power "A".	38½	38½	38½
Can. Bud.	9½	9½	9½
Can. Cem.	15½-16		
C. P. R.	15⅞	15¾	15¾
Honey Dew	60-75		
Can. Dredge	44⅝	44½	44½
Can. Car and F.	21¼	18½	20⅝
Can. Canners	9	9	9
Can. Oil	17½-18		
Can. Malt.	36⅛	36⅛	36⅛
Cockshutt	17	16¼	16¼
Dom. Bridge	55⅞	54	55⅞
Dis. Seagram	27¼	26½	26½
Dom. Stores	10¾-11		
Fanny Farmer	23½	23	23½
Ford "A"	27½	26½	26½
C. G. E.	206-210		
Can. Gypsum	16½	16	16
Cons. Gas.	204⅞	204	204⅞
Gen. Steel W.	15⅝	15	15
Ham. Bridge	15½	15½	15½
Walk. G. &W.	48	47½	47⅝

New York Stocks

Biggar & Crawford

	High	Low	Close
Atchison	75⅝	14⅝	75½
Allied Chem	238	236	238
Amer Can	113¼	112¾	113¼
Amer Smelting	95⅝		
Am Rad & S S.	26⅝	26⅛	26⅝
Am & For Power	13½	12½	13¼
Am Tel & Tel	183	182	183
Am Roll Mills	35⅝	35¼	35⅝
Anaconda Cop	55	54⅝	54⅝
Balt and Ohio	23⅝	23¼	23¼
Baldwin Loco	9⅞		
Bordens	27½		
Byers A M	32¼	31⅞	32¼
Bendix Avn	27⅝	27¾	27⅞
Beth Steel	78⅝	77⅛	78⅜
Briggs	56⅜	56⅛	56¼
Canada Dry	31½	31⅛	31½
Can Pacific	16	15⅞	15⅞
Case J I	162		
Chrysler	124¼	123½	124¼
Columbus Gas	19½	19	19
Coca-Cola	132	129½	132
Cons Gas	47¼	46⅝	46¾
Com Solvents	21½	20⅝	21⅛
Dupont	178½	178¼	178½
Erie	15⅝		
El Bond & Share	26⅝	25⅞	26⅛
Elec Auto L	43¼	41½	42¼
Freeport Texas	30¼		
Gen Electric	64⅜	61⅝	64½
Gen Food Prods.	42⅜		
Gen Motors	67⅝	66⅜	67⅝
Gillette Saf Raz.	18⅜	18¼	18⅛
Goodyear	34	33¼	33⅞
Houston Oil	17¼	16⅞	17
Hudson Motors	21¼	20⅞	20⅞
Int Harvester	109½	108½	109½
Inter. Nickel	64	63⅜	64
Inter. Tel. & Tel.	13½	11⅝	11⅝
Johns-Manville	146		
Mont. Ward	57⅞	57½	57½
N. Y. Central	43⅝	43⅛	43⅜
National Biscuit	31⅞		
Nat. Distillers	28½	28⅛	28⅛
North American	33⅛	32½	33⅛
Phillips Pete	51⅜		
Pack Motors	11⅝	11¼	11⅛
Penn. Ry.	43		
Radio Corp	12¼	11⅞	12
Sears Roebuck	88⅛		
Simmons Bed Co.	52⅝	52½	52½
Stand. Brands	16¼	16⅛	16⅛
Std. Gas. & Elect.	13⅝	12⅜	13⅜
Std. Oil of N.J.	69¼	69	69
Socony-Vac.	16⅞	16⅝	16⅝
Studebaker	16⅝	16½	16⅝
Stewart Warn	19½	19¼	19½
South. Pacific	50	49⅛	50
Texas Corp.	52¼	51⅝	51⅞
Timken Roll. B.	72½		
Union Pacific	130½		
Union Carb.	104⅞		
United Corp.	7¾	7⅝	7⅝
U. S. Rubber	54	53⅜	5⅜
U. S. Steel	88¼	86¼	88⅛
Vanadium Corp.	32	31⅜	32
Westinghouse	160	157¼	160
Warner Bros.	16⅝	16	16
Yellow Cab	29	28¾	28¾
Do. Pfd.	19¾	19⅝	19⅝
Int Nickel	64	63½	64
Int Util A	18-19		
Int Util B	2¾	2¼	2¼
Ind Alcohol	7⅞	7¼	7⅜
Imp Oil	21¾	21⅝	21½
Imp Tobacco	14¼	14	14
Con Smelt	78¾	78	78
Laura S	72-74		
Loblaw A	23¾	23¾	23¾
Mont L H and P	36	36	36
McC Frontenac	14	14	14
Massey Harris	9	9	9
Massey Harris pfd.	62	61¾	62
Page Hersey	99⅞	99⅞	99⅝
Pressed Metals	33¾	33¾	33¾
Rogers Maj	8¼	8⅛	8⅛
Shawinigan	31⅝	31½	31⅝
Int Pete	35½	35¼	35⅜
Stand Pav	8	8	8
C Vinegar	19	19	19
Wineries	2¼-2⅝		
Walker Brek	3	3	3
Westons Ltd	18	18	18
Steel of Can	83½	83	83½

Oils And Golds Are Stronger On Market

TORONTO, Jan. 21 — (C.P.). — Oil and gold stocks advanced moderately while the base metals lost some ground on the Mining section of the Toronto Exchange in to-day's operations. Gains up to about a half dollar were registered in the oil group and the golds registered a new high for some years. Volume was around the 2½-million mark.

Building And Steel Shares Are Stronger

TORONTO, Jan. 21 — (C.P.). — Good action in the building and steel shares and also in some of the interlisted leaders was attended by a mild scaling up of prices on the Toronto Industrial Share Market to-day. The close was up for the session. A few new highs were registered, among them Maple Leaf Milling Common, Blue Ribbon Pfd., Union Gas, Canadian Car Pfd., Dominion Steel and Coal "B" and Canada Paving Pfd. Banks were generally higher and closing prices were up for International Nickel, International Petroleum, Industrial Alcohol "A" and Fanny Farmer.

Ladies!!

We cordially invite you to visit our store and inspect the many

DRESS VALUES

that are being displayed at such appealing prices as—

Group No. 1 ..... $2.50 to $3.98
Group No. 2 ..... $3.50 to $4.98
Group No. 3 ..... $5.98 to $7.98
Group No. 4 ..... $8.00 to $15.00

Including Party and Informal Dresses in all the newest shades and styles, many of which are marked at a

25% DISCOUNT

Misses' styles, and sizes from 13 to 19 and 14½ to 26 ½.

The newest creations in Spring Millinery have arrived. Select yours NOW.

BLACK'S

LADIES' READY-TO-WEAR

Cor. King & George Phone 2029

Cheese Quotes Produce and Livestock

MONTREAL PRODUCE

Egg prices barely held steady on Montreal Open Produce Markets, while butter and potatoes remained unchanged.

Graded egg shipments in cartons or less were quoted at 25c a dozen for Grade A-large; 23c for A-medium, and 21c for A-pullets. Receipts, 932 cases.

Butter was quoted at 25¾c to 26c per pound for cartons or less of No. 1, while lots to retailers were 27c for solids and 27½c for prints. Receipts, 53 boxes.

Cheese was quoted at 13c to 13¼c for Ontarios, while Quebecs were unquoted. Receipts: Nil.

Potatoes—P.E.I. Mountains, 90's, $1.90; N.B. Mountains, 80's, $1.45; Quebec Mountains, 80's, $1.35.

BUFFALO LIVESTOCK

Hogs, 700; little done, scattered sales and bids steady; good to choice, 180 to 220 lbs., $10.85; some held unevenly higher; trucked in, $10.50 to $10.60; packing sows, $9.50 to $9.75; rough heavies largely $9.

Cattle, 150; holdovers, 100; slow, weak to 25c and more lower; cows sharing downturns; few medium yearlings, $8.50; weighty heifers, $7; low cutter and cutter cows, $3.50 to $4.50; fleshy offerings around $5; plain lightweight bulls, $5 to $5.50.

Calves, 125; vealers dull, largely 50c lower; good to choice, $12.50.

Sheep, 1,000; lambs active, steady; good to choice ewes and wethers, 90c down, $10.75; medium and mixed, $9.50 to $10.25; few, 100 to 110 lbs., $9.50 to $9.75; aged ewes to $6 mixed grades, $4 to $5.25.

WINNIPEG GRAIN.

WINNIPEG, Jan. 21. — Bursts of selling that found few buyers around to take up the slack imparted pronounced weakness to wheat prices on the Winnipeg Grain Exchange yesterday.

The close was unchanged to ⅝ cent lower after a session in which values fluctuated widely within a 2½ cent range. Yesterday's export sales of Canadian wheat totalled only 250,000 bushels, insufficient to absorb the offerings as weary holders dumped their wheat into the market.

Price trends in outside markets were followed closely. Chicago closed mixed, while Liverpool, whose unexpected 1¼d advance at the start gave Winnipeg an early bulge, closed off fractionally.

Trade news contained little indicative of a definite price trend. Reports of further Italian purchasing of Argentine wheat, with three cargoes sold yesterday, interested the traders.

Cash-grains ruled generally unchanged. Prices in the coarse grains section followed wheat.

Futures:

Wheat—	Open	High	Low	Close	Prev. Close
May	123⅝	123¾	121¼	122	122⅛
July	119⅝	119¾	117½	118¼	118¼
Oct.	110	110	108	108	108½
Oats—					
May	55¼	55⅝	53¾	54	54⅞
July	52⅝	52⅝	51	51⅝	52¼

TORONTO CHEESE

TORONTO, Jan. 21 — (C.P.). — Wholesale prices on the Toronto Cheese Market were unchanged today with dealers buying large, colored, paraffined and government grades at 13½ cents.

Wholesalers offered cheese to retailers at the following prices: New —Large, 14½c; twins, 14¾c; triplets, 15. Old—Large, 19c; twins, 19¼c; triplets, 19½c. Medium, 18; twins, 18¼c; triplets, 18½c.

TORONTO PRODUCE

TORONTO, Jan. 21 — (C.P.). — Wholesale prices (United Farmers' Co-operative Co.) for Toronto delivery to-day were:

Eggs—Grade A-large, dozen, 21c; grade A-medium, 19c; pullets, 17c; grade B, 17c; grade C, 17c. Churning Cream—No. 1 lb., 27c; No. 2 lb., 25c. Butter—No. 1 solids, lb., 36c; No. 2 solids, 25c. Potatoes, bag, f.o.b., at shipping point: Ontario $1.50; New Brunswick, $1.75; P.E.I. $2.00. Mill feed: Bran, 37; shorts, 38; middlings, 39.

TORONTO POULTRY

TORONTO, Jan. 21 — (C.P.). — Wholesale poultry prices were unchanged to-day.

FRUITS AND VEGETABLES

TORONTO, Jan. 21 — (C.P.). — Wholesale prices on fruit and vegetables were unchanged to-day.

HOG PRICES

TORONTO, Jan. 21 — (C.P.). — Bacon hog prices declined at Guelph to-day but London and Peterborough reported a firmer tone and other markets were steady. Live-weights were 20 cents lower and dressed-weights down 30 cents at Guelph. Live-weights gained 15 cents at London and Peterborough and dressed-weights improved 20c at the Western Ontario city.

Live-weights: Brantford, $8; London, $7.90; Hull, $8; Peterborough, $8; Stratford, $7.90; Chatham, $8; Guelph, $7.90.

Dressed-weights: Barrie, $10.50; London, $10.55; Hull, $11.10; Peterborough, $10.60; Stratford, $10.55; Chatham, $10.66; Guelph, $10.50.

MONTREAL POULTRY

MONTREAL, Jan. 21—(C.P.). — Poultry prices per lb.—Grade "A" milkfed chickens, six pounds up, 22 to 23c; "B" 20 to 21c. Grade "A" selects, six pounds up, "A," 20 to 21c; "B," 18 to 19c; "," 15 to 16c. Fowls, five pounds up, "A," 19 to 20c; "B," 16 to 17c; grade "A" turkeys, select weights, 22 to 24c.

Poultry prices nominal.

TORONTO LIVESTOCK

TORONTO, Jan. 21 — (C.P.). — Cattle trade was confined to cows and bulls to-day on the Toronto Livestock Market, and sales were too few to establish prices. Calves, lambs and hogs traded at previous levels. No sheep were offered. Cattle holdover from Wednesday was 200 head.

Receipts reported by the Dominion Livestock Branch were: Cattle, 50; calves, 20; hogs, 240; lambs, 270.

The few calves offered sold between $5 and $10.50 cwt.

Off truck bacon hogs were priced generally at $8.25, with some long hauls a little higher.

One carload of Western lambs went at $10.50 an da few common to medium Ontario feed-lot lambs brought $9 to $10.

CAUGHT CASHING CHEQUE

LONDON—(CP)—An escaped inmate from Colney Hatch Mental Hospital was found a few hours later trying to cash a cheque in a bank.

HUME RESERVOIR WILL IRRIGATE HUGE FARM AREA

Australia Attacks Drought Problem With Conservation Scheme

COSTING $27,500,000

MELBOURNE, Australia, Jan. 21 —(CP) — Irrigation of 3,000,000 acres in the states of New South Wales and Victoria has been made possible by the opening of the largest water conservation scheme in the southern hemisphere. When Lord Gowrie, Governor-General of Australia, released the control valves of the great $27,500,000 Hume reservoir recently he also inaugurated a scheme that meant protection for a great body of farmers "down under" from their arch foe —drought.

Ranking among the great engineering achievements of the world, the Hume reservoir, a vast lake with a surface area about three times that of Sydney harbor, took 7 years to build. It is situated near the boundary line between the two states, close to the junction of the Murray and Mitta Mitta rivers at a point where the explorer, Andrew Hamilton Hume and his companion, Captain Hovell, crossed the Murray River, Nov. 20, 1824.

Store Mountain Waters

By the completion of the Hume reservoir a year ago, water from 6,000 square miles of ice-covered mountain peaks and heavily-timbered hills may be stored for release during the summer months to irrigate parched country hundreds of miles downstream.

The Hume storage is the most important of the works constructed under the Murray River Agreement, and it cost $27,500,000 out of a total expenditure of about $52,500,000. Other works completed are the Lake Victoria storage and 12 weirs and locks on the Murray. Now under construction is a weir and lock at Euston, a weir at Yarrawonga, two weirs on the Murrumbidgels, and other works which will bring the total cost to about $6,000,000.

The reservoir is the greatest of the many fine storages, locks and weirs along Australia's principal waterway. Originally the intention was to impound 1,100,000 acre feet of water, but in 1922 the advisability of using the water from the outlets of the reservoir for the generation of electricity was discussed, and eventually, at a conference of Commonwealth and State ministers, vided for the enlargement of the surface to 2,000,000 acre feet.

FASCIST EFFORT LOOMS IN JAPAN

Seen Back Of Move To Form New National Political Party

TOKYO, Jan. 21—A.P.).—A new national political party "denouncing the so-called normal course of constitutional government" was reported launched today on the eve of what observers termed the most momentous session of parliament in Japan's history.

The attempt to form the new party was interpreted by regular members of the old alignments as an effort by Fascist elements to gain control of the government.

Observers called the manoeuvre another indication that this session of the imperial diet will be faced with a choice between parliamentary government and a type of military fascism.

At the same time, it was learned, the Soviet government had summoned Ambassador Constantine Youreneff to Moscow to report on all phases of Japan's present situation, in view of the serious turn in Russo-Japanese relations caused by the German-Japanese anticommunist accord.

The accord is expected to form the basis for an attack on the government's foreign policy by the powerful Minseito party, largest in the lower house where it controls 205 out of 465 seats.

Observers felt the cabinet would weather the storm but might lose so much prestige it would be forced to resign after the Diet ends.

The cabinet has stood, in most things, half way between the political parties aligned on the side of Parliamentary democracy and the army group.

DON'T EAT SNOW

Prospector "Pans" Some and Finds It Full of Dust.

SAULT STE. MARIE, Ont., Jan. 21—(C.P.)—William Lemon, prospector, advises against children eating snow in this vicinity. Noticing its dark color after a recent storm, he got out his prospector's pan and gathered the cleanest snow he could find. After boiling it down, he procured a quantity of brown, gritty dust.

Is Kidnapped

David H. Clark (ABOVE), 29-year-old wealthy politician and former deputy district attorney of Los Angeles, is alleged to have been kidnapped and held for heavy ransom. Clark, recently acquitted for the murder of two alleged political enemies, was kidnapped 12 days ago.

Hog Quotations In Peterborough

THURSDAY, JANUARY 21

Canada Packers quote:

Hogs—Live, 8c; dressed weight, $10.60.

Sows, 3c off bacon prices.

Cream—No. 1 (on truck), 26c; No 1, delivered, 27c.

Special, 2c per pound premium.

Butter.—Prints, No. 1, 28c; No. 2 27½c. Solids, No. 1, 26½c; No. 2, 26c.

Dealers quote:

Fall wheat, $1.25; oats, 45-55c; malting barley, 80-95c; feed barley 75c; rye, 90c; buckwheat, 80c.

PRAISES MERIT OF CRIME FILM

British Chief Justice Likes Bill Sykes As a Warning

LONDON—(CP) — Crime films were praised by Lord Chief Justice Hewart of the British Kinematograph Society's dinner here.

"Generations of men have read hair-raising stories of detection and adventure," he said. "Their sympathies, if they are healthy and wise, were no doubt found on the side of the criminal in his efforts to escape. There is something to be said—is there not—for Bill Sykes and all his kind. Yet it is seldom suggested that children who read works of this kind are thereby encouraged to entertain evil designs or indulge in criminal practices.

"On what grounds other than prejudice can you base the view that the cinema makes criminals of young persons. Every film of crime or adventure possesses the common feature that the criminal is brought low. Film producers have been resorting less and less to stories of a cheap or ridiculous kind. British films have given a lead in this wholesome direction."

NOT MAKING IT PAY

Milk Producers Point to 60-75 Per Cent. Jump in Feed Cost.

TORONTO, Jan. 21—C.P.).—Crop shortage, combined with feed costs 60 to 75 per cent. higher than last year's level, has made it impossible for Toronto milk producers to make ends meet at the present $2.10 per cwt. rate for whole milk, Prof. J. B. Reynolds, president, and E. H. Clarke, secretary, said to-day in an interview at the association offices.

Both officials, while emphasizing that the world price of dairy products has advanced since the $2.10 rate was struck in October, 1934, and that the cost of consumer products such as implements and clothing, has also increased, said the producers are seeking a new rate to meet the crop emergency only.

EX-ANGEL STAGES

(Continued from page 1)

but I tell you that statement is false."

Court Reporter Quits.

The final blow-off came when Andrews started to ask her something about having said, "Didn't you say, "The underworld and the gamblers would be ready to pay—"

Miss Crawford's face went livid. She and the Attorney began arguing so furiously the court reporter gave up and made no effort to record the full conversation.

Joseph Palmer then arose and said, "Come on let's get out of here. You don't have to sit here and be insulted."

At the time of this exchange, Miss Crawford was still panting from another explosive answer, made for the record, Andrews had asked her if she said:

"'Once I get my hands on Angelus Temple, I will turn it into the biggest political ring in California and use it to become the first Governor of California.' Didn't you say that to Florence Elliott?" Miss Elliott is an Angelus Temple secretary.

"I never said anything to Florence Elliott," Miss Crawford snapped, "because she was calling Mrs. McPherson a harlot, a drunkard and a drug addict."

Grain Quotations

Leeming and Leeming.

WINNIPEG WHEAT.

	May	July	Oct.
High	123¼	110¼	109¼
Low	122¼	118¼	108⅝
Close	122⅞	118¾	106⅝

CHICAGO WHEAT.

	May	July	Sept.
High	131	114⅝	110⅝
Low	129⅝	113¼	109⅜
Close	130⅛	113⅜	110

ANNIE FERGUSON DIES IN COBOURG

COBOURG, Ont. an. 21—C.P.). One of Cobourg's best known residents, Annie Ferguson, daughter of the late Robert and Mary Jane Ferguson, was buried today.

She had been in poor health for a considerable time and died Monday.

She was born in Hamilton Township, later coming to Cobourg to live.

LOOK!

GIGANTIC SALE OF COTTON BAGS

All clean, none soiled. The bag with 1001 uses. Limited Supply

PETERBORO METAL & WASTE CO.
385 Bethune St.

LONDON

HOP aboard one of the mighty NORTHERN ELECTRIC fleet of fine radios, and cruise to the four corners of the earth.

Know foreign reception at its finest with one of these masterpieces of the radio art, built by the organization that reigns "Supreme in Sound". Call in and see the complete line. There is one that will satisfy *your* needs.

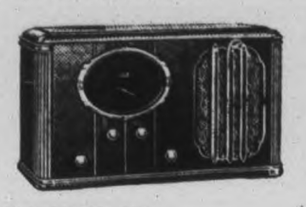

THE REX, No. 818

An 8-tube, A.C., 3-band all-wave table model, housed in a beautifully novel cabinet. Shadowgraph tuning, automatic noise suppression, double ratio tuning.

Prices From $32.95 up

Liberal Allowance Easy Terms

GRANT & LOUCKS

418 GEORGE ST. PHONE 798

WANTED—Eastern Cedar Poles

Wanted for immediate delivery, Eastern Cedar Poles, 30 ft. to 50 ft. with 6 inch and 7 inch tops. State loading points and quantity available immediately. Prices and specifications may be obtained from the Purchasing Department.

The Hydro Electric Power Commission of Ontario
620 UNIVERSITY AVE., TORONTO

STRENGTH

OUTSTANDING FEATURE OF 1936 WITH

THE IMPERIAL LIFE

POLICYHOLDERS and friends will be glad to learn that in the year just closed the Company further augmented its strong position and made gratifying progress. Evidence of the rapid and well balanced growth which The Imperial Life has experienced is furnished by the following table which gives the record of the Company at ten year intervals.

Year	Premium and Interest Income	Reserves for Policyholders	Total Assets	Assurances in Force
1906	$ 855,077.81	$ 2,461,836.00	$ 3,332,882.88	$ 19,254,932.00
1916	2,659,418.05	10,021,809.07	12,974,417.02	55,084,130.00
1926	10,041,402.27	33,552,129.00	40,124,051.68	218,230,511.00
1936	13,155,617.33	65,162,244.00	79,100,808.66	281,579,244.00

SOME HIGHLIGHTS FROM 1936 RESULTS

ASSURANCES IN FORCE increased to over $281,000,000.00. The amount of assurances surrendered was greatly decreased—a gratifying indication of improved business conditions.

BENEFITS PAID to living policyholders $4,706,198.92; to beneficiaries under death claims $2,233,239.61; a total of $6,939,438.53.

TOTAL ASSETS increased by $3,937,215.43 to $79,100,808.66. These assets show considerable appreciation in value during the year and are carried in the Company's books at an amount substantially less than their actual market value.

NET SURPLUS EARNINGS in the year $2,251,944.00.

ACCUMULATED SURPLUS FUNDS increased by $712,346.60 to $4,871,498.32 after calculating assurance and annuity liabilities at an amount some $800,000.00 greater than Government requirements, setting aside a contingency reserve fund of $1,000,000.00 and paying out dividends to policyholders in the year of over $900,000.00.

A complete copy of our Annual Report will be mailed to you on request.

THE IMPERIAL LIFE

ASSURANCE CO. OF CANADA

FOUNDED 1897 HEAD OFFICE, TORONTO

Branches and Agents in all important centres

Woman Metallurgical Engineer Works In Quebec Gold Fields

Believed To Be Only Member Of Her Sex Engaged In Such Work

WORKED IN RUSSIA

By FLORENCE CHILSON
Central Press Correspondent

A plump, dark-eye little woman from Boston, speaking in a sharp New England accent, is probaby the only woman metallurgist working on the new gold frontier in northwestern Quebec.

She is Paula Meyer, wife of Andrew Meyer, chief mining engineer at Camp Bruell, and her duties range from assaying gold ore to supervising the camp cook and seeing that the miners get tasty food and a balanced diet.

This isn't the first time that Mrs. Meyer has been the "only woman" on a venture. She began being different when she took up the study of metallurgical engineering at Massachusetts Institute of Technology. Then she went to Case School of Applied Science in Cleveland, where she became the first woman to be awarded a Master of Science degree. She was then Paula Chartkoff, and Andrew Meyer was a Case mining engineering student.

Their romance was temporarily halted when Meyer was sent to South America on a mining job. Paula went to work as the only woman metallurgist in the laboratory of a large subsidiary of General Electric in Cleveland. Two years later she packed her bags, set sail for South America, and married Meyer in the jungles of Colombia. Their wedding trip was an expedition into the almost impassable Colombian mountains in search of remains of ancient Indian civilizations. On her honeymoon Mrs. Meyer became the first white woman to set foot on that part of the interior of Colombia.

Thrills of married life had just begun for Paula. An American mining equipment concern sent Meyer to Spain, and soon after they reached there the revolution broke out and the monarchy was overthrown.

In 1932 an offer to take charge of several Soviet mines in the Altai mountains of Siberia was accepted by the Meyers. There they remained for three and one-half years, not only modernizing the Altai mines and increasing their output many fold, but traveling through adjacent countries on their vacations. Located near the Mongolian border, they had opportunity to indulge in their favorite research the Indian, and found marked resemblance between Mongolian tribes, principally the Kazaks, and the American Indian. They noted not only a physical similiarity but many characteristics including the medicine man custom, with almost identical costume and trick.

Comes Home

Mrs. Meyer reveled in the Soviet recognition of women's importance to industry. She had a job of her own and was quite as important as her husband. In charge of a lead smelter and given the task of constructing a metal-testing laboratory as well as that of teaching modern metallurgical laboratory technique, she was boss of hundreds of workers, mostly men.

At the end of their Soviet contract Paula decided she would like to spend a few years near home. Upon their return to the United States they heard of rich gold country that had been discovered in northeastern Canada. To most of us the unsettled bush country of the north would seem fairly distant, but to the Meyers it looked like a stone's throw, so they accepted an offer to develop one of the mines. The long trek by foot and canoe before reaching a highway was no hardship to them after three Siberian winters.

Seaport Of Malaga Thr eatened By Rebel Army

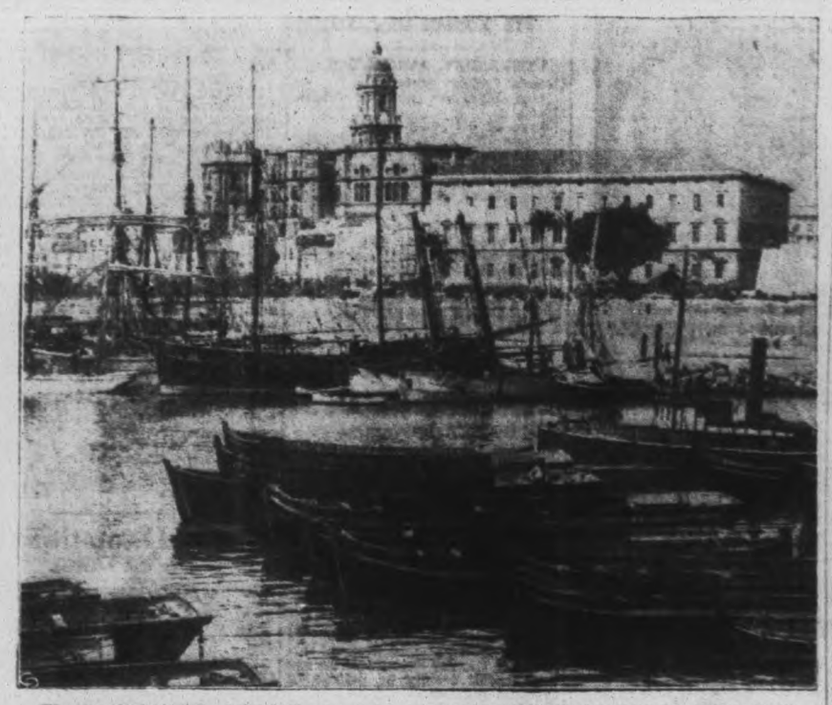

The spotlight of Spain's civil war, centered around stubborn efforts of Gen. Franco to capture Madrid and equally stubborn efforts by loyalists to retain the capital, has been partially shifted to the important Mediterranean seaport of Malaga held by the government but now threatened by a rebel column under Gen. Queipo de Llano. The beautiful and strategic port is pictured ABOVE.

Human Document FROM ACTUAL LETTER No 301

"I can honestly say BOVRIL saved me from the grave: it brought me from a hopeless skeleton to a strong healthy man.

Praise God for the wonderworking power of BOVRIL."

BOVRIL may help you, too!

THEY SOLD ANYWAY

LONDON —(CP)—Thrown on the market hurriedly on the abdication of King Edward, thousands of "E—VIII—R" coronation mugs produced in the pottery country of Staffordshire were sold as mementos of a ceremony which will not take place.

ATTEMPTED SUICIDE.

TORONTO.—Mrs. Eva Jackson, 53, of Oshawa, is being held by Toronto police today pending arraignment on a charge of attempted suicide. Police allege the woman threw herself in front of a street car on Prince Edward Viaduct last night. She was slightly injured and was taken to hospital.

Do You Know Someone

WHO IS RUPTURED?

SHOW THEM THIS

Here is an invitation no man or woman, suffering the handicap of dangerous Rupture can afford to ignore. I will tell you why. I want to send you an absolutely free test of my now famous Lymphol Rupture Control with full particulars of a Method that thousands say has, when fitted to their personal case, not only given them instant relief from the tortures, dangers, and discomforts of reducible rupture, but that in many cases, all evidence of Rupture is gone and they are as "Sound as a dollar."

Don't say this is too good to be true. Try it. Send no money—just your name and address, plainly written, and say 'I am ruptured"—and I will quickly send you, in plain sealed package, what may easily prove the happiest surprise and best news of your life. Address W. S. Rice Inc., 129E Main Street, Adams, N.Y. Do this to-day—before you forget. You may not see this notice again.

COMMUNITY HEALTH

A Column Conducted by the Department of Public Health, Peterborough, in the interests of Peterborough Citizens.

"INFLUENZA"

There is ample evidence that we may expect an epidemic of moderately severe influenza in the near future. Reports indicate that children are particularly affected. The exact cause is unknown therefore a definite program of prevention cannot be planned. However, forewarned is forearmed. May we repeat therefore some directions regarding prevention and treatment.

Prevention

Keep yourself in good physical condition by the following:
1. Get plenty of rest.
2. Take moderate exercise.
3. Wear warm, light clothing.
4. Eat plenty of wholesome food.
5. Avoid influenza sufferers.
6. Correct faulty elimination.

Treatment

At the first sign of head or chest cold or chill go to bed. The earlier treatment is begun the less will be the effects and the quicker the cure.
1. Go to bed and keep warm.
2. Call your doctor at once. If he cannot come immediately, ask his advice as to what you can do before he arrives.
3. Stay in bed until you are better.
4. Remember that influenza is "catching." Protect others in the community by isolating yourself.

In addition to physicians it is expected nurses will be in demand. Requests for help may be made to the Department of Health, City Buildings, telephone 35. All local nurses are requested to register for emergency service at the above address.

Finally, keep cool! Don't develop a "flu" complex. Don't imagine you have all manner of symptoms you really haven't but don't neglect the genuine article. If all classes of citizens will face the situation in a calm, sane manner, no disastrous results will occur.

FEAR 20 SAILORS LOST.

OSLO, Jan. 21 — (C-Havas) — Twenty members of the crew of the Finnish steamer Savonna were feared lost to-day as Norwegian fishermen reported finding the wreckage of a grounded ship near Kristiansund.

Only the upper decks were visible, the fishermen said. No survivors were found in the vicinity of the wreck.

The town council of Hayes, England, has banned telephones in its Council House.

A. W. M. Mensing of Amsterdam, Holland, has sold a private library for $100,000.

LOBLAWS

Present an Excellent Opportunity to Secure Their Famous

Pride of Arabia COFFEE

At an Exceptionally LOW "SPECIAL PRICE"

Pride of Arabia COFFEE is sold exclusively at Loblaws

Special—LOBLAWS Fresh Baked VALENCIA CAKE 15c POUND

For a delightful combination Serve with PRIDE OF ARABIA COFFEE

½-lb. Pkg. 14c Reg. Price 17c

1-lb. Pkg. 28c Reg. Price 33c

OLIVES
CLUB HOUSE PIMENTO QUEEN 12-oz. Bottle 29c

ANNA LEE SCOTT'S CAKE FLOUR 44-oz. Pkg. 33c

ST. WILLIAMS STRAWBERRY JAM 32-oz. Jar 29c
With Pectin

SHERIFF'S NEW FANCY FREE DESSERT 3 pkgs. 23c
Vanilla, Caramel, Butterscotch

WHITE SWAN TOILET TISSUE 2 rolls 21c

GROCERY SPECIALS On Sale All Week Jan. 21st to Jan. 27th Inclusive

HEINZ VINEGAR Cider, Malt and White 16½-oz. Bottle 14c

Special

FRY'S BREAKFAST COCOA ½-lb. Tin 19c

Special—HEINZ TOMATO KETCHUP 2 14-oz. Bottles 35c

Special—QUICK or REGULAR QUAKER OATS 48-oz. Pkg. 21c

Special—GLENWOOD Brand GREEN BEANS 2 No. 2 Squat Tins 19c
CHOICE QUALITY

Special CARESSE CLEANSING TISSUE 11c
200 Sheet Pkg.

Special—NATURAL COOKING FIGS lb. 7c

Special CHIPSO Large Pkg. 17c

Special—Large Size 150's California Seedless NAVEL Oranges doz. 39c
Easy to Peel

Special—Choice Quality TEXAS Seedless Size 96's Grapefruit 3 for 13c
Excellent without Sugar

LOBLAW GROCETERIAS CO., LIMITED

Blake's Grocery Specials

Jewell 4 lb. Block Shortening 49c

Orange 2 lb. Jar Marmalade 25c

EXTRA SPECIAL White or Brown SUGAR 10 lbs. 50c

Chocolate Biscuits 2 lbs. 27c

Lifebuoy Soap 2 bars 15c

P. & G. Soap 10 bars 33c

XXXX Quaker or Prairie Blossom Flour 98 lb. 3.59

Extra Large Prunes 2 lbs. 25c

Don't forget your Dinnerware Coupons. They are valuable.

NOTE—We accept Relief Vouchers for Groceries.

B. F. Blake
(AT JOPLING'S)
Phone 2675 Free Delivery

PATTENICK'S

368 GEORGE ST.

January SAVINGS Opportunities

Women's Regular and Half Size COATS Fur-Trimmed

30 Only. Wool crepe fabric coats, in slenderizing fitted styles, with lovely fur collars of piece French Seal. Sizes 14 to 44. Lined with rayon and cotton and have warm interlining colours, blue, brown, green and black.

7.99 Others From 9.88 to 17.94

Ladies' Silk Dresses

Prints and crepes, early season showing of dresses, distinctive showing in style and cut for the discriminating buyer.

January Sale Price 2.98 & 3.98

Women's Hose

Rayon and wool, reinforced at the heels and toes. Good range of colours. Sizes 8½ to 10½. 25c

WOMEN'S Real Silk Hose

Chiffon and light service weights with fashioned leg and seamless foot. Pleasing colours. Sizes 8½ to 10½. 29c

ENGLISH Bath Towels

Natural shade cotton with vivid stripe. Good size, about 21" x 44". 39c

LINEN TEA OR BRIDGE CLOTHS

Imported linen tea or bridge cloths, machine embroidered in various designs and pleasing colours. 35c

CHILDREN'S HOSE

Warm serviceable weight, various colours. Sizes 5½ to 7 and 7½ to 10. Pair ..... 12c and 15c

WOMEN'S GLOVES

Chamois Suede (fabric) Gloves with attractive fancy cuffs. Navy, black or brown. Sizes 6 to 8. 10c

CHILDREN'S SNOW SUITS AND 3-PIECE OUTFITS

Blanket wool cloth.. Reg. value 4.95, for ..... 1.98 and 2.87

SPECIAL BOYS' BREECHES

Cotton corduroy in brown shade, cotton lined. Sizes 24 to 34. 94c

BOYS' COTTON SHIRTS

Collar attached style with breast pocket, choice of fancy stripes and checks, all over patterns. Sizes 12 to 14½. Plain, white or blue. 49c

BOYS' COTTON WAISTS

Collar attached style, breast pocket style. Drawstring at waist. Fancy stripes or plain shades. Sizes 6 to 14. 29c

FULL FASHIONED REAL SILK HOSE GOTHAM GOLD STRIPE

Real silk, chiffon or semi-service weights. cradle sole and panel heel. A pleasing range of popular colors. Sizes 8½ to 10½. 47c

SMART CHESTERFIELD CUSHIONS

These have lovely silken tops with cotton sateen backs to match in rose, blue or green. Well filled with cotton. Size about 20" x 20". 69c

GIRLS' BOTANY WOOL PULLOVERS

These have long sleeves with various necklines. A good assortment of popular shades. 87c

SAVE ON MEN'S FOOTWEAR

Black side leather oxfords with round or square toes. Have leather soles, rubber lifts on heels. Sizes 6 to 11, and medium and wide widths. 1.89

SPECIAL FOR STUDENTS 4-PIECE SUITS

Well tailored suits of wool and cotton tweeds, in grey and brown. Coats are single-breasted with plain or half belted "pinch" backs. Trousers have cuff bottoms. Sizes to 37 ..... 5.95 and 9.88

CLEARANCE BOYS' PULLOVERS

Assortment of colours and trims, including navy, royal, scarlet and maroon. Various fancy cardigan or flat knit weaves. Sizes 24 to 34. 87c

WOMEN'S SHOES

Pump with stitch trim..oxfords and ties, T straps and one-strap with side or front buckle fasteners. Leathers are black or brown suede, kid, calf and side leathers. High, cuban and low heels. 1.00

Boys' All Wool Windbreakers and Breeches

Made of excellent quality all wool Frize Mackinaw cloth—

WINDBREAKERS 1.47 BREECHES 1.15

PATTENICK'S

PORT HOPE WINS BADMINTON TILT FROM MILLBROOK

Visitors Are Successful In Ladies And Mixed Doubles Events

LOSE MEN'S CONTEST

(Examiner Correspondence.)

MILLBROOK, Jan. 21.—Members of the Millbrook Garrison Badminton Club, numbering twenty, fell before the splendid plays of the Port Hope Garrison Club at a friendly tournament staged in the Armouries, Tuesday evening, when the ladies' doubles were copped by Port Hope, 3-2; the men's doubles by Millbrook, 3 to 2, and the mixed doubles by Port Hope, 8 to 2.

The games and scores were:—

Ladies' doubles.—Misses E. Armstrong and A. Armstrong, Port Hope, vs. Mrs. J. E. Allen and Miss E. Montgomery, Millbrook. Score, Millbrook, 15-12, 15-11. Mrs. J Brackenbury and Mrs. (Dr.) Diamond, Port Hope vs. Mrs. (Dr.) Wright and Mrs. W. Kennedy, Millbrook. Score, Port Hope, 15-4 9-15; 15-4. Mrs. J. Wynn and Miss K. Staples, Port Hope, vs. Misses Margaret Simpson and C. M. Duncanson, Millbrook. Score, 15-6; 15-2. Port Hope. Mrs. Clarke and Mrs. Foote, Port Hope, vs. Mrs. F D. Fennell and Miss D. Bannister, Millbrook. Score, Port Hope, 15-5; 15-11. Misses Collins and A. Johnson, Port Hope, vs. Mrs. J. Wright and Miss R. Thorndyke, Millbrook. Score, Millbrook, 15-11; 15-6. Total, Port Hope, 3 games; Millbrook, 2 games.

Mixed Doubles.—Miss D. Davidson and E. Harvey, Port Hope, vs. Miss E. Montgomery and J. Wright. Score, Port Hope, 15-12; 10-15; 15-10. Miss O. Fox and F. Southby, Port Hope, vs. Mrs. J. E. Allen and G. Henry, Millbrook. Score, Millbrook, 15-7, 15-3. Miss H. Barnes and G. Mitchell, Port Hope, vs. Miss M. Simpson and I. Gray, Millbrook. Score, Port Hope, 15-8, 15-3. Miss A. McBride and H. R. Ryan, Port Hope, vs. Mrs. J. Wright and E. D. Fennell, Millbrook. Score, Port Hope, 15-6, 15-2. Miss W. Scott and J. Moore, Port Hope, vs. Mrs. W. Kennedy and R. Cathcart, Millbrook. Score, Port Hope, 15-4, 15-2. Miss E. Armstrong and C. Harrison, Port Hope, vs. Miss D. Bannister and G. Henry, Millbrook. Score Port Hope 15-11, 11-15, 15-8. Miss K. Oke and D. Waldon, Port Hope, vs. Miss C. M. Duncanson and L. J. Stuart, Millbrook. Score, Port Hope, 15-2; 15-1. Miss D. Peacock and A. Colquhoun, Port Hope, vs Miss R. Thorndyke and O. McCarthy, Millbrook. Score, Millbrook 15-5, 15-6. Mrs. E. Bonneville and E. Bonneville, Port Hope, vs. Mrs E. Fennell and H. A. Kerr, Millbrook. Score, Port Hope, 15-2, 15-16, 15-7. Miss G. Oke and H. Coleman, Port Hope, vs. Miss M. Simpson and W. Kennedy, Millbrook Score, Port Hope, 15-4, 15-5.

Men's Doubles.—C. Harrison and H. N. Ryan, Port Hope, vs. G. Henry and J. Wright, Millbrook Score Millbrook, 15-12, 12-15, 15-0. T. Lang and J. Moore, Port Hope, vs I. Gray and E. Fennell, Millbrook Score, Port Hope, 15-4, 15-5. E Fraser and G. Brackenridge, Port Hope, vs. O McCarthy and R Cathcart, Millbrook Score, Millbrook 15-13, 15-12 W. E. Bonneville and J. Jones, Port Hope, vs. W. Kennedy and W. R. Howard, Millbrook. Score Millbrook 15-5, 15-6. M. Pochon and J. W. Foote, Port Hope, vs. H. A Kerr and L. J. Stuart, Millbrook Score, Port Hope, 15-8, 15-9.

Dainty refreshments were served by the hostess club in the club room lounge and tea was poured by Mesdames W. C. Bonneville and J. L. Brackenbury. The luncheon was served from a beautifully laid table covered by a handsome lace cloth and silver accessories.

Big Four Schedule Has Been Announced

HAMILTON, Jan. 21.—(CP)—Hamilton Tigers will open the Interprovincial football season in Toronto Saturday, October 2, it was disclosed in the 1937 schedule, made public today by J. D. Chilman, 1936 league secretary.

Games:

Oct. 2—Hamilton at Argonauts; Montreal at Ottawa.

Oct. 9—Argonauts at Hamilton; Ottawa at Montreal.

Oct. 16—Hamilton at Ottawa; Montreal at Argonauts.

Oct. 23—Montreal at Hamilton; Ottawa at Argonauts.

Oct. 30.—Hamilton at Montreal; Argonauts at Ottawa.

Nov. 6—Ottawa at Hamilton; Argonauts at Montreal.

Nov. 13 and 20, first and second teams play-off.

Wants Title Bout

WALTER TAYLOR,

Cleveland, scene of the Schmeling-Stribling heavyweight championship fight a few years ago, may get the proposed Braddock-Schmeling title bout scheduled for next June. That's the report as threats of boycotts, picketing and reprisals on the part of anti-Nazi groups opposed to Schmeling continue in New York. According to the report, Walter Taylor, for years Cleveland's leading fight and wrestling promoter, has offered a straight guarantee of $400,000 to hold the title bout in the municipal stadium in connection with the reopening of the Great Lakes exposition in the city.

FREE

BEAUTIFUL Wm. Rogers & Son Silverplate is yours *free*—all you have to do is save the coupons in every 1 lb. and ½ lb. package of Lipton's Tea. You pay no more, yet you get the finest quality tea, more cups to the pound—and beautiful gifts. Write for complete premium list.—Thos. J. Lipton Limited, 43 Front St. E., Toronto.

THE LARGEST SELLING TEA IN THE WORLD

LIPTON'S TEA

BLENDED IN CANADA FOR CANADIAN TASTE

A & P SAVES YOU MONEY!

Go to your A & P Food Store this week-end and take advantage of these and many other specials!

Oyster Shell ..... per cwt. 95c
FINE SALT ..... 100 lbs. 69c; 50 lbs. 39c
ENCORE BAKING POWDER ..... 1 lb. tin 19c
Choice DICED BEETS or CARROTS ... 3 sqt. tins 25c
COOKING FIGS ..... 3 lbs. 25c

TOMATO SOUP Campbell's 3 Tins 23c
QUAKER OATS Quick or Regular Lge. Pkg. 21c
A & P CORN Golden Bantam 2 No. 2 Tins 23c
PEACHES Australian, Sliced and Halves No. 2½ Tin 23c
RUTABAGAS 2 Tins 17c
RINSO Granulated Soap Lge. Pkg. 20c
DOUGHNUTS ANN PAGE Carton of 6 ....9c Doz. 17c

SHORTENING
DOMECTIC & EASIFIRST, 2 lbs. 25c
DOMESTIC & JEWEL ...20's $2 59
DOMESTIC 4's 49c

RED CIRCLE COFFEE
A rich and full-bodied blend of 100% British-grown coffees. lb. 19c

ROASTS
SHOULDER or CHUCK 11c
PEA-MEAL ROLLS 18c
SMOKED SLICED SIDE BACON lb. 25c
FRESH SHANKLESS Pork Shoulders lb. 14c
BLADE lb. 13c
THICK RIB lb. 14c
FRESH PORK BUTTS lb. 19c
SALMON SILVERBRIGHT Piece 2 lbs. 25c
CENTRE CUTS AND STEAKS... LB. 15c.
OYSTERS Blue Point Pint 49c
Whitefish Winter Caught lb. 15c
Finnan Haddie Choice lb. 14c
FRESH FILLETS lb. 16c

ORANGES, California Navels, medium ..... doz. 25c
COOKING ONIONS ..... 10 lb. bag 25c
New Green Cabbage .....5c lb.

A&P FOOD STORES

IMPERIAL LIFE'S ASSETS INCREASED

Insurance In Force Increased To Over $281,000,000 In Past Year

As shown at the annual meeting in Toronto, the year 1936 was one of real achievement and progress for The Imperial Life. Insurance in force increased to over $281,000,000. The number of policies surrendered during the year was gratifyingly less than for several years past, which indicates improvement in general conditions.

The Imperial Life paid to living policyholders during 1936 $4,700,000, and to beneficiaries under death claims over $2,200,000 was paid, making a total of over $6,900,000. Dividends to policyholders during the year amounted to over $900,000.

The total assets of the company also showed substantial increase and now stand at $79,100,000.00. Accumulated surplus funds have risen to $4,871,000. The Imperial Life believes in a policy of ample reserves to meet all contingencies and a contingency reserve fund of $1,000,000 is maintained.

ST. GEORGE'S W.A. OF APSLEY MEETS

Mrs. George Kilborn Is Elected President Of The Organization

(Examiner Correspondence.)

APSLEY, Jan. 21. — St. George's W.A. held its annual meeting at the home of Mrs. William Everett on Tuesday evening, with the president, Mrs. Charles Smith, in the chair. The financial report showed receipts of $40.31, and expenditures $39.76, leaving 45c in hand. The pledge fund had been met and $14 paid towards the church's debt. There were ten paid-up members for the year 1936. At Christmas the W.A. provided four boxes of delicacies for invalids, and presents for the Sunday School children, besides other donations to Aklavik Hospital, St. Paul's, Lassfade and St. George's, Apsley.

The officers elected for 1937 are: President, Mrs. George Kilborn; Vice-President, Mrs. T. H. Lean; Secretary-Treasurer Mrs. W. Everett. A hearty vote of thanks was accorded the retiring president, Mrs. Smith, who acknowledged it in a short speech, pledging her continued interest and support.

The hostess provided dainty refreshments at the close of a pleasant and successful meeting.

The W.A. will start the 1937 activities with a sale of work on February 5th.

IN HIS OWN TRAP

City Attorney Pays Third Fine For Parking Under Law He Drafted.

STERLING, Ill., Jan. 21 (CP)—City Attorney Walter J. Stevens has proof the parking ordinance he drafted three months ago is effective. He has just paid his third fine for violating it. The city health officer, the city justice and the Mayor's secretary are other officials who have paid to discover the soundness of the law.

DATE IS EXTENDED.

TORONTO.—Ontario Legislature has extended to Monday, February 1, date for receiving petitions for private bills and for depositing such bills with the clerk of the House. Usual penalties for receiving such petitions after the opening of the House will be waived until that date.

GRAFTON & CO. LIMITED

JANUARY CLEARANCE---- CONTINUES!

A comparison of Grafton Quality and Grafton Prices will quickly prove the advantage of buying here at this price-slashing Sale. Come in now and take advantage of the greatest bargains in our history.

MEN'S SUITS
Fancy tweeds and worsteds, 2 pants. Reg. 19.75, Special 16.50

MEN'S SUITS
Latest styles, silk lined, plain or fancy backs. 2 pants. Reg. 25.00, Special 19.75

MEN'S OVERCOATS
Fitted and box backs. Grey only. Reg. 15.00, Special 9.98

WINTER OVERCOATS
Tweeds and Meltons. Reg. 16.50, Special 11.98

MEN'S OVERCOATS
Tweeds and Meltons, slip-on, fitted and boxed backs. Reg. 18.50, Special 14.98

MEN'S WINTER OVERCOATS
Raglan, box back, made Meltons, tweeds and Kuseys. Size 36 to 44. Special. 17.98

BOYS' SUITS
In wool tweeds and cheviots, serges that will stand hard wear. 2 pants. Sizes 24-28. Reg. 6.00, Special 4.49

BROADCLOTH SHIRTS
Fine quality broadcloth shirts. Plain, blue, tan, and white. Many fancy patterns. Sizes 14 to 17½. Special .. 79c

CURRIE'S SPATS
English box cloth spats. Shades of grey and fawn. Reg. 2.00, Special .. 1.49

TIES
Hundreds of patterns to choose from. Values to 1.00 ..... 25c

YOUTHS' SUITS
Fancy and plain patterns in shades of grey, brown and sand. Sizes 32-37. Special 9.98

BOYS' OVERCOATS
Made up in ½-belt, pleated back, in shades of medium and dark oxford grey. Sizes 32 to 37. Special 8.98

MEN'S COMBINATIONS
Soft springneedle, medium weight. Sizes 36 to 44. Long sleeves, long legs. Special 89c

KIDDIES' OVERCOATS
Stylish and well tailored, wool lined. Shades of blue, grey and brown. Ages 2-8. Reg. 4.00, Special ... 2.98

BOYS' SCHOOL LONG PANTS
Blue Fox serge. Ages 8 to 18. Reg. 1.75, Special 1.29

MEN'S OVERALLS
An outstanding values, good cut, well made, strong pockets and unequalled for service. 8-oz. blue. 36 to 44. Special 1.25

MEN'S WORK PANTS
Here is an exceptionally good pant at a low price. Strongly tailored and good finsh throughout. Special for clearance 1.00 1.25 1.45

SWEATER COATS
All-wool jumbo sweater coats. Plain shades and fancy trims. 36 to 44. Special 1.95

MEN'S FOX SERGE PANTS
An all-wool blue cheviot. Sizes 31 to 42. Reg. 2.25, Special 1.69

BOYS' GOLF HOSE
Heather mix Golf Hose in dark shades, with neat trim. Special 35c

BOYS' WOOLLEN SWEATERS
A special purchase of all-wool sweaters in plain or fancy weaves, and a chance to save. Special 35c

BOYS' FLEECE COMBS.
Soft nap finish in mottled shade. Short sleeves, knee length or long sleeves. Special 69c

MEN'S PYJAMAS
Fine English broadcloth, V neck and lapel collars. Attractive stripes. Sizes A to E. Special 1.00

MEN'S COMBINATIONS
Broken range of Watson's and Zimmerknit pure cashmere. Office weight. Reg. up to 3.95, Special 2.50

Fine springneedle cotton. Long and short sleeves. 36 to 44. Plain white and silk stripes. Special 1.00

BOYS' FINE SHIRTS
Plain colours and assorted stripes. Reg. up to 79c, for 50c

BROADCLOTH SHIRTS
A clearing line of Tooke's fine fused collar attached Shirts, 14 to 18. Regular $2.00 ..... 1.19

WE SELL FOR CASH

GRAFTON & Co., Ltd

WE BUY FOR CASH

Social and Personal

Phone 1600

Mrs. F. C. Neal has returned from Toronto where she visited her son and daughter-in-law, Mr. and Mrs. Alan Neal.

❖ ❖ ❖

To-day marks the twenty-ninth anniversary of the wedding of Mr. and Mrs. Michael English of Carlisle Avenue.

❖ ❖ ❖

Miss Zetta Graham of Gilmour Street is spending the week with her sister, Mrs. Stuart Tedford of Lakefield.

❖ ❖ ❖

Mrs. Spiro Zakos (formerly Miss Sophie Yeotes) has a birthday anniversary to-day.

❖ ❖ ❖

Mr. and Mrs. S. C. Belfry were in Toronto this week for the silver wedding anniversary of Mr. and Mrs. S. Brown.

❖ ❖ ❖

Mr. and Mrs. D. Gunn of 272 Simcoe Street, are observing to-day the thirty-eighth anniversary of their wedding.

The many friends of Dorothy Moore of Margaret Avenue, who has been confined to her home since before Christmas with a foot injury, will be glad to know that she is able to take a short walk each day.

❖ ❖ ❖

A dinner and dance of the staff of the Canadian Department Stores will be one of the principal social events of to-night at the Kawartha Golf and Country Club.

❖ ❖ ❖

Mrs. Frederick D. Neale (formerly Miss Mary O'Connor) entertained at a supper at her home at 4 Killarney Road, Toronto, on Wednesday evening for her father, Senator Frank P. O'Connor, who is leaving soon for Miami, Florida.

❖ ❖ ❖

Stewart K. Widdess, who is Publicity Director for the J. W. Robinson store, at Los Angeles, California, arrived in the city on Tuesday to visit his mother, Mrs. W. R. Widdess of Stewart Street, and leaves to-day, after a brief business trip to Toronto. Miss Margaret Widdess, who has been visiting her brother and his wife in Los Angeles, is remaining on for a longer stay.

❖ ❖ ❖

Mr. and Mrs. Josiah Best, who live near Mount Pleasant in the Township of Emily, have their fifty-second wedding anniversary to-day. A relative in the city who attended their Golden Jubilee celebration two years ago recalls the contrasting weather conditions of that year when visitors to the rural home of Mr. and Mrs. Best were compelled to dig their car out of the snow, en route.

❖ ❖ ❖

Euchre Party.

Mr. and Mrs. Harold Darling of 181 Stewart Street lent their home on Wednesday evening for a very enjoyable euchre party held under auspices of the Bowling Club of the Prince of Wales Home and School Association. First prizes were won by Mrs. G. Worboy and Mrs. A. Metheral, while the draw prize went to Mrs. Hazel Robertson. This was drawn for by Ernest Darling. Later, refreshments were served by the hostess, assisted by Mrs. R. Gurney, and Mrs. N. Todd, while Mrs. G. A. Spicer played soft piano music.

❖ ❖ ❖

Oldest Native Son.

William Harper of 166 London Street is ninety-two years old to-day. Mr. Harper, who is in good health and takes a daily walk when the streets are not too icy, is probably the oldest living native son of Peterborough. He was born in a little frame house on the thoroughfare now known as Charlotte Street in the days when there were no roads and Charlotte Street was merely a crooked trail around large stumps. His mother was Margaret Milburn, who came to Peterborough when it was a little settlement known as Scott's Plains, and his father, who was a tailor, rode courier in his younger days.

❖ ❖ ❖

Shower of Gifts.

In honor of Mr. and Mrs. Karl Blewett (formerly Miss Christina Roberts), a miscellaneous shower was held in the Foresters' Hall at Bridgenorth. The program of the evening consisted of instrumental numbers, readings and step dancing, followed by the presentation of a large number of useful and beautiful gifts brought in by little Doris Jopling in a prettily-decorated carriage. Miss Madge Jopling read the address and a suitable acknowledgment was made by the bridegroom. Dancing was enjoyed until a late hour.

Assisting Mrs. W. Gordon Hall at her home where bridge games were played in connection with the Community party of the 57th Regiment Chapter I.O.D.E., which was reported fully in yesterday's edition, were Mrs. M. T. Breckenridge, who poured tea, and Mrs. G. G. Winterbottom and Mrs. M. Sloan, who served. The name of Mrs. O. E. Cameron was omitted from the list of guests at the various homes.

❖ ❖ ❖

The Tea-Hour
At the Dress Parade.

Tea was served in Reid Street Hall on Wednesday afternoon and evening, in connection with the very interesting parade of wedding dresses sponsored by the Women's Association of the church.

Little individual tables were used with a Springlike touch in the central vases of yellow daffodils and fern and the little green and white serviettes. The long central table was beautifully arranged with a cloth of gold damask patterned in white lace design. A huge crimson pottery bowl on a black standard was placed in the centre, filled with evergreen branches and clusters of red haw blossoms. Four silver candlesticks held tall crimson tapers.

Yesterday afternoon, tea was poured by Mrs. R. J. Kidd, Mrs. S. H. Smoke, Mrs. D. R. Platt and Miss Margaret Hamilton. The guests were welcomed by the president of the association, Miss Annie Wood, and Miss Lulu Morrow acted as treasurer.

Last evening, Mrs. Smoke and Mrs. W. A. Davern poured coffee. In charge of the tea table were Mrs. N. H. Hamley and Mrs. B. V. Moore. Assistants of the afternoon and evening included Mrs. Cecil McIntyre, Mrs. Osborne Smith, Mrs. C. S. Cummer, Mrs. J. A. Wolstenholm, Mrs. D. J. Hall, Mrs. A. E. Thackeray, Mrs. D. E. Bell, Miss Mina Edwards and Miss Helen Moore.

A sale of delicious home-made cooking at a table decorated with evergreens and red candles, was in charge of Mrs. A. Fife, assisted by Mrs. T. E. Sargent and Mrs. D. E. Bell.

A table of very pretty novelties was well patronized, with pots of pink tulips and red and green candles as decorations among the very decorative things offered for sale. There were many pieces in which oilcloth was used, including long ruler holders, the ever-ready "Handy Andy" for the kitchen, and oilcloth-covered cans for doorstops. Little white-clad Red Cross nurse dolls made dainty First-Aid kits and there were pretty things in colored felt, in gay parrot teapot holders and pixie felt "lady" needlecases. Mrs. W. Derry was in charge, assisted by Mrs. Harold Gray and Mrs. C. L. Usher.

Japanese women are organizing to obtain more civil rights.

Glasses prescribed only after a thorough visual analysis by our Registered Optometrist. Prices start at six-fifty.

345 GEORGE ST. NORTH PHONE 1280

LEWIS OPTICAL

DOMINION

PRE-INVENTORY SALE!

SPECIAL NOTICE → Look for the ORANGE TAGS in your Dominion—they mean SPECIAL values not advertised.

THESE VALUES EFFECTIVE UNTIL SATURDAY NIGHT

ALL BRANDS
TOMATO JUICE
3 Large Tins .23 ★ 3 Small Tins .14

GOLDEN HALLOWI Bulk DATES GOLDEN HALLOWI Bulk
Aust. Seedless RAISINS 2 lbs. .25
Aust. Re-cleaned CURRANTS lb. .14
3 lbs. .23

Shirriff's or McLaren's JELLY POWDERS Assorted Pkg. .05
Freshly Ground RICHMELLO COFFEE 1-lb. Pkg. .29
Campbell's SOUP Tomato or Vegetable 2 10½-oz. Tins .19
Black — Red Package DOMINO TEA - ½-lb. Pkg. .25
Sweet Mixed, Sour Mixed, Sweet Mustard PICNIC PICKLES Large Jar .25

Meat Department

Extra Special
ROUND STEAK ROAST ..... 18c per lb.
SIRLOIN ROAST ..... 19c per lb.
PRIME RIB (Boneless) ..... 20c per lb.

Prime Quality Beef Roasts
Tender. THICK RIB lb. .17
BONELESS POT ROAST ..... 12½ per lb.
Choice BLADE - lb. .15

TENDER PORK ROASTS
BUTTS - lb. .19
SHOULDERS lb. 15

WHITE FISH 15c
LAKE HERRINGS ..... 10c per lb.
FRESH HADDOCK FILLETS ..... 15c per lb.
SMOKED FILLETS ..... 16c per lb.
SALMON—By the piece 2 lbs. 25c; sliced, 15c per lb.

Silver Bright SALMON By the piece 2 lbs. .25 Sliced lb. .15

LARGE ORANGES ..... 25c doz.
ICEBERG LETTUCE ..... 2 for 15c
SPY APPLES, 6 qt. basket 39c
CARROTS and PARSNIPS ..... 6 qt. basket 23c

342 George St. Phone 2318 FAST FREE DELIVERY 160 Simcoe St. Phone 1202

DOMINION

LONDON LAWYER FOR RIOT INQUIRY

Hearing Will Be Open But Not Overrun By Publicity Hounds Says Nixon

TORONTO, Jan. 21.—(CP).—Appointment of J. G. Gillanders, K.C., London, as counsel for the commission that will investigate Ontario Reformatory riot last Sunday was announced to-day by Acting Premier Harry Nixon.

Ralph Bone, Guelph City Solicitor, will assist Mr. Gillanders and make preliminary arrangements for the inquiry opening Tuesday, January 26.

Judge James Madden, Napanee, had previously been named commissioner to conduct the investigation.

"The commission will sit in the Reformatory," said Mr. Nixon. "It will be a public hearing but there will have to be some restriction on the number of spectators. We are not going to have the place overrun by publicity hounds."

Mr. Nixon said everyone who wanted to give evidence would be encouraged to do so.

"I will advertise that fact," he said.

Dr. J. D. Heaslip, Reformatory Superintendent, will regulate admissions to the inquiry, having regard to available accommodation.

Dress Parade Is Well Attended

Trinity Church Association Sponsors Showing And Antique Exhibit

Brides of yesteryear stepped out of the pages of the past to take part in the parade of wedding dresses and old-time costumes that had such a successful featuring at the Reid street hall of Trinity United Church on Wednesday afternoon and evening and this afternoon, under auspices of Trinity Women's Association.

Down the staircase that leads from upper classrooms to the large hall itself, where hundreds of faces turned up in eager expectancy to watch them as they descended with that slow dignity that was a heritage of less hurried years and that seemed to descend also on the wearers of those old-time gowns when they slipped them over their shoulders, came wedding dresses that were in their day, doubtless, the cynosure of other hundreds of watching eyes. The women who wore them then stepped into waiting carriages with prancing horses to convey them on the first stages of their honeymoon trips, and they did not hurry. It was not a hurrying age, nor were the gowns made for hurrying. Synthetic silks were unknown. Slow silkworms wove those beautiful fabrics; stiff peau de scie, smoothly rich heavy grosgrains and failles, the silks that we used to hear about that 'stood alone' and wore for years and years. They were from an age that believed in swathing the feminine form. The lady who wore one of them in the 'mauve nineties', a dress that combined a high collar, long tight sleeves and a voluminous trailing skirt of rich and heavy material, was married on a warm day in June and she donned a blue serge outfit for travelling!

Strangely enough too, a costume of the vintage of 1891 could easily have been remodelled for a bride of this year. It had the fitted bodice, the stiffened shoulders and long sleeves, the high neck and long train that fits in so well with what 'they' were wearing in this last matrimonially-minded year.

Rich cream silk was the choice of those brides of generations back. And most of them wore trains that began at the waistline and ended yards away. All except one of the wedding dresses, and that aroused extreme merriment, lovely as it was, because it ended abruptly at the knees, belonging to that queer period when ladies showed as much of their legs as possible. And it had a veil that formed a long train, the ensemble giving the effect of a little girl in a party dress donning her mother's veil and orange blossoms.

They did not skimp their materials either. There were skirts with 'waterfalls' and 'pullbacks' and wide pleats down the back, and side panniers. They had basques and bustles and tucked sleeves and high, boned collars, and plenty of lace that cascaded down the front and clothed around the ankles in deep flounces and even appeared on the inner side of deep hems. One beautiful wedding dress that went away back to 1876 was of orchid taffeta with demure tight bodice and long sleeves. A very long train stretched out behind from a skirt arrangement that formed winged sections across the waist at the back.

They were not all wedding gowns, however. There were other examples of the old-time attire that made women look like ladies; dignified, reserved and charming in a quiet fashion.

There were several rich black gowns, worn with dolmans and shawls and scarves, with little feathered bonnets and mittens and trimmings of bugle beads and jet, to say nothing of quantities of rich old lace. There was a mustard-colored redingote with slim lines, tiny revers opening under a collar closed by an oval hand-painted brooch, the little hat that went with it looking for all the world like one out of Godey's Lady's Book. There was adorable party frock of rich and heavy dark blue brocade, made with a train and leaving the shoulders bare in a 'dropped" effect, like the Jenny Lind pictures. And the wearer had a rose in her hair too.

Court Gown

One of the most beautiful and striking of the gowns was a "presentation" frock of 1887 in which an aunt of Mrs. C. C. Cragg made her bow to Queen Victoria in 1887, just half a century ago. It was one of the dresses that made the assistants warn the wearers: "Don't breathe, darling," so tightly-fitting was the beautifully-moulded bodice that flared out gracefully in rich cream silken folds. This dress had short sleeves met by lace mittens and large plastrons of crystal beads and fringe trimming the front in a formal patterning. The wearer, Mrs. Howard Shimer, wore the regulation trio of ostrich tips in her hair and carried a tiny fan.

Wearing this array of beautiful attire for women were a number of models: Miss Addie Wright, in the late Mrs. Dean's wedding dress of 1882 lent by the latter's daughter, Mrs. H. D. Anderson, who also lent the beautiful dark green brocade gown of her grandmother, wife of Judge Weller; Miss Berta Belleghem, in the late Mrs. Leclair's orchid taffet wedding gown of 1876 vintage; Miss Catherine Hodgens, in Mrs. Robert Neill's wedding dress of 1891, complete with veil, orange blossoms and cream satin slippers; Miss M. Seabrooke, in Mrs. E. E. Harvey's wedding gown; Mrs. H. V. Dobson in Mrs. D. Walker's wedding dress; Miss Florence Trebilcock in her mother's wedding dress; Miss Orma Lacheur in Mrs. G. N. Gordon's wedding dress; Miss Goldie Shaw in Mrs. R. J. Kidd's wedding dress; Miss Mary Pierce in her mother's wedding gown; and Miss Jean Hamley, attired in Mrs. H. V. Dobson's wedding dress.

The other dresses which formed a part of the parade and included daytime and party frocks, were worn by Mrs. P. Sherritt (formerly Miss Ethel Morrison), Mrs. Agnes Smith, Mrs. Robert Jennings of Toronto (formerly Miss Mary Menzies), Miss Helen Smoke, Miss Isabel Skitch, Miss Laura Belleghem, Miss Tena Mathers and Miss Eleanor Shaw. They were gowns belonging to Mrs. T. Barrie, the late Mrs. LeClair, Mrs. D. Walker, Mrs. Fred Weir, and the late Miss Charlotte Dickson and her sister.

Miss Mabel Clarry played the piano for the parade and also assisted in preparation of the gowns. The parade was under direction of Mrs. Robert Hicks and Mrs. G. E. Porter. The effective backing of the stage, in a modernistic design in black and silver, was the work of Wilfred Derry, and the two small pages of the afternoon were Nancy Derry, in a mauve frock, and Douglas Dobson, in a Eton suit.

Exhibit of Antiques

The exhibit of rare old china and glass which was a part of the affair was most interesting and attracted a great deal of admiring attention from the hundreds of people who filled the big hall and anterooms during the afternoon and evening of yesterday.

Miss Annie Wood, who is president of the Women's Association for the first three months of the year, with Mrs. W. Derry and Mrs. B. V. Moore assuming joint control during the next three months, a vacancy of three months left during the summer, and Mrs. D. Walker in charge for the last similar period of the year, had charge of this exhibit, assisted yesterday by Mrs. F. C. Neal. The majority of the things were lent by Mrs. D. Walker and Miss Annie Wood, with a number of interesting old pieces by Mrs. S. D. Carver.

The china was beautiful, including some beautiful things in Rockingham and Minton ware. There was a large Staffordshire platter over a century old; a little plate that counted two hundred years to its credit; a tiny cup and saucer of early Pattern Crown Derby; a green Tiffany glass box; a portion of a Rockingham dessert service painted by Steele in 1815; a Severes cup and saucer with a miniature of the Empress Josephine that had its early home in the Tuileries in the days of the first Bonaparte; a group of Wedgewood plates in dark-green leaf pattern.

A collection of copper lustre jugs was outstanding, and one large pitcher which was inscribed with a poem entitled "A Soldier's Tear," had also a view of the cast-iron bridge opened in 1796 over the River Wear.

The Bohemian and Venetian glass pieces were lovely examples of rose-pink coloring and slender forms, one of the latter showing painted ovals in facial and floral design. An old snuff-bottle, painted on the inside, was in the collection, with some Chinese pieces in glass finger bowls, a pair of haughty Chinese birds, a slender-spouted teapot and wall figures of the Tao Kuang period. There were blown-glass 'runners' that attracted much attention, as did the huge beer mugs used by the valiant firemen of a century back.

In Mrs. Carver's collection were some interesting things. Here was an old pottery ink-well of use a hundred years back; a souvenir pitcher of the visit here of the Prince of Wales (afterwards King Edward Seventh) with his head and that of his Princess on either side; also a very old oil-lamp with solid marble base and real brass standard, as well as one of the first milk-bottles ever used in Peterborough, a solid crockery piece with a darker brown section at the top, indicating the cream content, which evidently extended to near half the capacity of the bottle in those opulent days.

This trim smart princess home frock flatters many type figures.

It's a real joy to have. Because of its simple straight lines, it's so easily ironed.

Dainty picot edged ruffling of white organdie edges the tailored shirt collar, sleeve cuffs and pockets.

The side to side belt arrangement, creates a length-giving front panel. It makes your figure look grand and tall.

Cotton broadcloth made the original model. It has a white ground and is printed in yellow and bright red. It's so attractive, you'll wear it for local shopping or the beach next summer.

The young housewife will like it of a gay tyrolean cotton print.

Plain linen in navy, brown or green is effective with white linen bias binds for its trim. You can substitute a white narrow leather belt for the sash, to make this dress look different if you like.

Style No. 3378 is designed for sizes 16, 18, 20 years, 34, 36, 38, 40, 42, 44, 46, 48 and 50-inches bust. Size 36 requires 3¼ yards of 39-inch material with 2 yards of 1-inch ruffling.

Fashion Service

The Examiner,
Please order for me:

Pattern Number .....
Size .....
My Name .....
Address .....
.....

I enclose 15c in payment

Week-End Specials

Cherries	13c lb.
Peas	10c can
Pork & Beans Large cans	9c
Tomatoes	10c can
Sugar	10 lbs. 50c
Quaker Corn Flakes	7c
Jelly Powders	5c each
Coffee, fresh ground	25c lb.
Pumpkin	9c can
Laundry Soap	3c
Fresh Fillet	2 lbs. 25c
Smoked Fillet,	2 lbs. 25c
Salmon, sliced	17c lb.
Fresh Neck Bones	6 lbs. 25c
Fresh Creamery Butter	28c lb.
Beef Cuttings	10c lb.
Hamburg Steak	10c lb.
Rib Boiling Beef	8c lb.
Rolled Roast Veal	15c lb.
GENUINE BABY BEEF Pot Roast	14c
Oven Roast	16c
Prime Rib Rolled	20c lb.
Peameal Rolls	18c lb.
Butt Roast of Pork	17c lb.
Fresh Picnic Hams	15c lb.

HARRISON'S MARKETERIA
PHONE 725

UPTOWN SILK SHOPPE

CONTINUES ITS
GREATEST PRICE SMASHING SALE
WITH ADDED BARGAINS

Take Advantage of these specials, offered last week and continued this week, while they last

WOVEN, CHECKED SILK TAFFETA
Brown and Sand Only
40" wide. Regular 1.25, for 49c

SWING SKIRTS
Satins and Wool Faille Cloths. Positively the smartest and Latest styles, reg. 2.98. Special 1.95

LINGERIE SURPRISE COUNTER
Regular to 1.98, consisting of Silk, Crepe and Satin Slips, Knitted Gowns, Pyjamas, Vest and Bloomer Sets, Crepe Teddies, etc. ..... SET OR GARMENT 88c

Special Purchase, Just Arrived
NEW SPRING COATINGS
COATINGS and
54" and 58" Wide
The latest Silver Fleeces, Diagonal Effects, Check Effects, Silvertones, Nubby and Homespun Tweeds and many others.
Special Regular to 4.95 Special Price .. 1.25

FRENCH TRANSPARENT VELVET
REGULAR $1.98
35" and 38" Wide
Regular 1.98, in Blue, Black, Brown, Navy, Coronation Red, Green, etc.
Extra Special Yard 98c

Many other items too numerous to mention at Bargain Prices. Take advantage of them while they last

404 George St. Phone 3619

HOW ALL-BRAN SAFELY RELIEVES
CONSTIPATION

This delicious cereal absorbs twice its weight in water

WITHIN the body, ALL-BRAN really absorbs *more* than twice its weight in water. Here is how ALL-BRAN works:

In the first place, common constipation is usually due to meals low in "bulk." Intestinal muscles lack the materials needed for their regular exercise. They get flabby.

Some "bulk" is found in fruits and vegetables. But Kellogg's ALL-BRAN has a great deal more. This cereal absorbs water. It passes through the system—with the fiber largely unchanged—gently sponging the intestinal walls as it goes along. It eliminates the listlessness, the "blues," the headaches that often follow constipation.

ALL-BRAN also provides vitamin B to tone up the intestines, and iron for the blood. Isn't this natural food much better than the unnatural and sometimes harmful action of pills and drugs?

Eat two tablespoonfuls of ALL-BRAN daily. Chronic cases, with each meal. Serve as a cereal, or cook in recipes. Sold by all grocers. Made and *guaranteed* by Kellogg in London, Ontario.

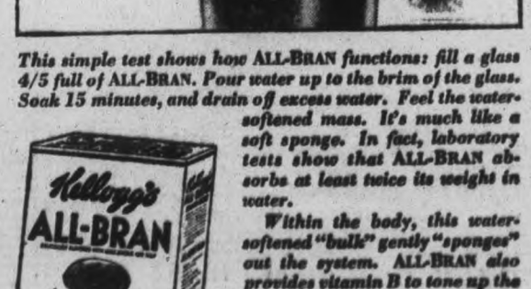

This simple test shows how ALL-BRAN functions: fill a glass 4/5 full of ALL-BRAN. Pour water up to the brim of the glass. Soak 15 minutes, and drain off excess water. Feel the water-softened mass. It's much like a soft sponge. In fact, laboratory tests show that ALL-BRAN absorbs at least twice its weight in water.

Within the body, this water-softened "bulk" gently "sponges" out the system. ALL-BRAN also provides vitamin B to tone up the intestinal tract, and iron for the blood.

Serve Kellogg's ALL-BRAN regularly for regularity

ST. PAUL'S CHURCH ANNUAL MEETING

Board Of Management Reported Expenditures Of $12,474.19 —Budget Givings $3,877.92

The inclement weather prevented a large attendance at the annual meeting of St. Paul's Church last evening, but the business carried through with despatch by the chairman, Rev. Dr. A. T. Barr. The Session reported no outstanding event during the year, but Richard Lees, M.A., Clerk, revealed that there had been an increase in membership, so that the active roll has reached a total of 1004. Mr. Lees commented on the lack of interest shown by many in the church and its services, and referred to the general trend in church life today as opposed to the best interests of the community. Miss Walker, Deaconess, gave evidence of untiring effort in the work in the south end of the city, much progress having been made.

The Board of Management reported that expenditures amounted to $12,474.19, with a small deficit on the year's operations. The budget givings for missions, etc. amounted to $3,877.92, being an increase over the previous year. The total indebtedness of the congregation was reduced, and applause greeted the report of the Ladies' Aid, presented by Miss Lena Eakins, which indicated that the decorating debt had been liquidated.

The church's missionary organizations all measured up well. The Women's Missionary Society raised over a thousand dollars, and reached their allocation in full. So also did the Fraser Auxiliary. W.M.S. The Young Women's Auxiliary not only raised their allocation, but reported over $80.000 on hand to begin the new year.

Elections to the Board of Management resulted in the following being elected for three years: A. D. Runions, D. T. Diplock, Herbert Mason, Thomas Hendry, and Wesley Armstrong; for two years, Howard MacDonald; and for one year, Kenneth Mahood.

Reports were also presented from the Choir by Horace Hope; the C.G.I.T., by Miss Walker; the Boy Scouts by J. T. Hornsby; the Men of St. Paul's by A. D. McLeish; the Southend group by Mrs. McLeish; the South-end Sunday School by Mrs. G. Chapin. Mr. O. M. Steer presented the report of a very successful year in St. Paul's Sunday School. Everyone was thrilled by the report of the Margaret Ramsay Mission Band, presented in a clear voice and without any nervousness by ten-year-old Helen Jeffries from the South-end Sunday School.

The meeting was closed with the singing of "B'est be the tie that binds, and the Benediction by the chairman, Dr. Barr. The total amount raised for the year was over $18,000.00.

ANOTHER GOOD HOLSTEIN.

BROCKVILLE, Ont., Jan. 21 (CP). —Echo Sylv Peerless Model, three-year-old Holstein-Friesian, owned by Senator A. C. Hardy of Brockville, today claimed the Dominion championship for 1936 in production of milk and butter-fate. Last year she completed a record of 27,902 pounds milk and 1,033 pounds fat.

EXTRA SPECIAL
lb. 35c
Regular Price 42c

SOAP CHIPS
3 lbs. 19c

St. Williams Norfolk
JAM
Raspberry Peach and Strawberry
32-oz. jar 29c

HEINZ SOUPS ..... 2 for 25c
REGULAR PRICE 15c

DELIGHT
PASTRY FLOUR ... 24-lb. bag 69c

TOILET PAPER
10 rolls 25c

FRY'S COCOA
½-lb. 19c

MATCHES
3 boxes 23c

Hand Picked
WHITE BEANS
4 lbs. 25c

Free CUP AND SAUCER OR PLATE FREE WITH 4 PACKAGES OF HORNE'S

DE LUXE JELLIES ..... pkg. 25c

PEANUT BUTTER
2 lbs. 25c
Bring your own container if possible

½-lb. 25c

QUAKER
CORN FLAKES
2 pkgs. 15c

BREAD FLOUR .. 98-lb. bag $3.59

COFFEE, Special ..... lb. 25c

HONEY BUTTER
10c and 25c

STEWING FIGS
2 lbs. 19c

2-IN-1
SHOE POLISH
tin 10c

CAMPBELL'S
SPAGHETTI
tin 10c

CHRISTIE'S
FRUIT LOAF ..... 2 lbs. 25c

CHRISTIE'S CAKE SPECIAL
OLD FASHIONED COCOANUT CHOCOLATE — A Special All Chocolate Cake enrobed in snow white Polar icing, and coated on the Sides with toasted macaroon cocoanut—a perfect combination 20c

FREE TRIPS—To Coronation and a two weeks' tour of Britain—Edwardsburg Crown Brand Syrup.

HABOCO STORES

Long, Unbroken Lines Make for Slenderness

LONG, unbroken lines are what makes the larger woman look slimmer. If you are a "stylish stout" keep that in mind when you are buying clothes.

These two dresses which can be made at home, are designed for the stouter woman. They come packaged with the dress pattern, the correct number of yards of material, separate finished scarf, belt, buckle, piping, even the thread, binding, covered buttons and snappers. They can be ordered by number in women's sizes 36 to 46, or in 14 to 20.

The dress at the left is a hand-blocked printed silk crepe, which achieves long lines by piping. It comes in black with gold design, navy with red or brown with blue, and costs $16.50.

Stitching accents the long lines of the frock at the right. It is made of silk flat crepe with contrasting scarf, and may be obtained in black with aqua, navy with old blue, brown with green or wine with rose. It costs $11.75.

One of the outstanding fashions of the season has been and is being very kind to the larger woman. It is the fashion for trimming gowns with braid, especially the trimming that consists of a banding from neck to hem. These trimmings may be as colorful as you please on dark dresses, but they nevertheless give the slenderizing line that is so desirable.

Black and white is a favorite color combination for prints for mid-winter and early spring, and it is just as important in millinery. However, color is the thing in high style millinery, and the very latest thing is two or three faded, old-fashioned colors to trim dark hats. Vibrant shades like purple, violet and cerise used on one hat also are very smart. There is a turban among the latest imports made of chartreuse and purple leaves.

A most arresting fashion is for a brilliantly colored hat, like scarlet, to be worn with a dark or neutral colored suit.

The white on navy dress is a good choice for spring, and it will be just as popular for the season of 1937.

dress with contrasting piping; right, silk flat crepe with contrasting scarf, both for stouter women.

ST. ANDREW'S W.M.S. INSTALLS OFFICERS

Delegates Are Named To Attend Presbyterial In Trinity Church

The annual meeting of the St. Andrew's United Church W.M.S. was held in the church parlours on Tuesday afternoon, at which Miss Dixon presided. Mrs. M. Kerr read the scripture lesson and led in prayer. The reports of the various secretaries were read and approved, and the financial report for the year was given by the treasurer. Two very fine additional reports were given by Miss Dorothy Boyd and Miss King, representing the Canadian Girls in training and the Mission Band.

The devotional part of the meeting was conducted by Mrs. Kerr's group, the theme for this month being "Jesus, the Pioneer of Life." Interesting papers on this subject were read by Mrs. C. V. McLean, Mrs. A. McNab and Mrs. McNeely.

Miss Elizabeth Ferguson and Mrs. F. Johnson were nominated delegates to the Presbyterial meeting to be held in Trinity United Church on Tuesday, January 26th.

At the close of the meeting a social half-hour was spent at which tea was served.

The following officers for 1937 were installed by Dr. C. V. McLean: Honorary President, Mrs. M. Kerr; President, Miss F. Dixon; 1st Vice President, Mrs. F. H. Dearborn; 2nd Vice President, Mrs. A. Porteous; 3rd Vice President, Mrs. C. M. Scott; Treasurer, Mrs. W. Henry; Recording Secretary, Miss E. Ferguson; Corresponding Secretary, Mrs. A. Pilling; Literature Secretary, Mrs. H. McClelland; Temperance Secretary, Mrs. F. Johnson; Press Secretary, Mrs. E. Humpage; Strangers Secretary, Mrs. R. Allen and Miss M. Ferguson; Supply Secretary, Mrs. H. Tremain; Missionary Monthly, Miss E. Best, Miss M. Ferguson; Christian Stewardship and Finance, Mrs. Nelson; Home Helpers, Mrs. M. T. Breckenridge; Pianist, Mrs. C. V. McLean.

TO ENTERTAIN ILLITERATE

LONDON—(CP)—Of the 10,100 penal institution inmates, about 1,000 cannot read or write, said the chairman of the Prison Commissioners, appealing for pictures and postcards to be made into scrapbooks for illiterate prisoners.

Kwantung Province, China, is battling a food shortage.

At the Theatres

AT THE CAPITOL
"Nine Days a Queen" and "Let's Make a Million."

There is plenty of contrast in this double bill. Here you have the tragic little lady, only a passing shadow on the field of history, who reigned only nine days and then passed on to the chopper's block, the goal that waited for so many of the tragic figures of the days in Merrie England when the progeny of the eighth Henry occupied the seats of the mighty.

Watching this picture, seeing the manner in which the tiny puppet king, the consumptive Edward of his warring uncles, "Edward the Fox" and "Thomas the Peacock," and then seeing the gentle Lady Jane Grey fall a victim also in the "Devil's Playground," one marvels that a kingship could survive. Strong men used these passing figures as chessman in a game that drew the headsman's block for the weak.

The curse of the king, Henry Eighth, passing to the shades, hung over the men who defied his dying commands. Warwick, the earl "without fear and without conscience," set his will against the dead and Lady Jane Grey, who ruled England for nine short days, was his tool. Warwick's part is well played by Cedric Hardwicke, and the pretty, frail figure of Jane, who enacts well the role of the young maiden entangled in webs of political trickery, is that of Nova Pilbeam, she of the weird name and the manner of letting the part down at strong moments. Desmond Tester is the boy king who resembles so strongly Freddie Bartholomew, John Mills is the youthful Dudley, and Gwen Davies is the ugly Mary of 'bloody' renown.

The contrasting comedy which forms the second part of the bill has Edward Everett Horton in his favorite role, that of a bemused and goofy gent who is drawn any way by fluttering winds. He has as two strong-minded aunts the two 'pixilaters' of "Mr. Deeds Goes to Town," and he does a lot of damage to his own bank-roll and those of his friends before the picture settles to a sentimental finish, with Niagara Falls looming in the background for Harrison Gentry and his lady friend.

—C.L.M.

OBITUARY

GEORGE FREDERICK JOBBITT.

The death of George Frederick Jobbitt, young son of Mr. and Mrs. Frank H. Jobbitt, 448 Monaghan Road, occurred at th residence early this morning (Thursday). In his fourth year, he had been ill for the past six months.

He was the only son of the bereaved parents. Surviving also is one sister, Marley.

The funeral will be held on Saturday at 2 p.m. from the residence to Little Lake Cemetery, Rev. George S. Easton of Trinity United Church officiating.

PULP PLANT TO BE ENLARGED.

CORNWALL, Ont., Jan. 21 (CP).—Howard Smith Paper and Pulp Company announced yesterday plans to build two additions to its pulp mills, costing $400,000. When completed, 30 to 40 additional men will be given employment.

BUEHLER

387 George Phone 3680

ROUND STEAK
20c

SHOULDER PORK CHOP
17c

PICKLED Pork Hocks, 3 lbs. 25c

SLICED SALMON lb. 15c

CALF LIVER 28c

FRESH TRIPE 12½c

FRESH SMOKED FILLET, lb. 15c

FRIDAY

Just Between Us Women

A Daily Chat With Examiner Neighbors, Conducted by Roberta

WERE we to take as much pains to be what we ought to be, as we do to disguise what we really are, we might appear like ourselves, without being at the trouble of any disguise at all.

—La Rochefoucauld.

Dear Friends:

Isn't it surprising how much trouble we will go to so that no one really knows us. The selfish do not want anyone to think them like that, the bully tries to hide it from strangers, the ones who give small wages want everyone to think they are generous, and the ones who are jealous of our small successes try to make us believe it is friendly criticism.

Even the ones who do good, do not want it to be known. How many times we read that our Lord, when He had healed someone, said, "Go and tell no man." Yet our good qualities like our bad ones shine forth from our faces disguise them as we will. The selfish ones have that grasping look, the grouches, no matter how they smile, still show what they are, the jealous ones give it away by their eyes.

And the generous and those who are trying to lead a decent life, also show in their countenances what their life is. But the worst thing I find is the vacant look so many have, as if they never used the brains that were allotted to them.

There are so many things for one to be interested in ,and yet they have so few interests of any kind, and those they have are so puny. Yet their desires are so hidden that one has almost to dig deep, before one finds the real person.

And yet, is there a nicer thing can be said of anyone than that they are a real person It means that they are themselves, that they do not pretend to be what they never will be, that they think of themselves as a worth-while personality, and that they want to be no one else but themselves.

So many men hide their real personality behind a grouch exterior, and by and by, everyone thinks of them as they have shown themselves so long. Then they wonder why people misunderstand and misjudge them. But how else can they be judged than by the side they show to the world.

And some want to be thought of as so good when there is mighty little that is good in them. Outwardly they are such Christians, but if ever they did a Christian act, I think they would even surprise themselves. Even the murders and thieves want people to think they aren't as bad as they have shown themselves to be.

But, if we would come clean and show ourselves as we really are, instead of pretending to be what we are not, we might find that the person we have been at so much pains to hide is a vastly finer one than we have been showing to the world.

And if we took as much trouble with our real selves, as we do in trying to prove we are something else, how much more courageous we would be, how unselfish, how many talents we might find, and how much nicer life would be for all concerned.

No longer would people doubt our word, for they would know we were trustworthy. No longer would they expect more than we could give, for they would know our possibilities, our strength and our weakness. No longer would we be misjudged, or misjudge others. Life would not be so complex, for we would have a better understanding.

In Scotland they call a person "sleekit" who gives a wrong impression of themselves, and a sleekit person is never trusted. Yet that is what we do when we do not show our real selves, when we disguise our motives and pretend to be what neither God or nature never intended us to be. So, don't be ashamed to show yourself as you really are, for you might be hiding a much nicer person that you are pretending to be right now.

And be sure that I do not pretend when I say I am,

Your Friend,
ROBERTA.

MAKES SCOUTING COMPULSORY

ANKARA, Turkey—(CP)—Turkey's ministry for public education has ordered compulsory enrolment of all school children in the Boy and Girl Scout organizations. Enrolled children will range in age from 13 to 17.

TO TURN OUT THE LIGHTS

LONDON—(CP)—Means of instantly putting out gas street lamps in the event of aerial attack are being considered by the joint lighting committee of the Institution of Gas Engineers here. A number of special devices are being tested.

A New Coiffure Style

This new style will flatter you no end, lend itself to deft personalizing touches, make your party-going season a grand success. Haircut, shampoo rinse and wave, that's the formula for a new outlook on life!

MADAME MERRIAM
181 Charlotte St. Tel. 1182

THANK YOU—

We would like to express appreciation to our lady patrons for the wonderful response given to our new pastry department, over the week-end.

The orders, taken over the phone, for French and Danish pastries, were far in excess of the supply and we regretted very much having to disappoint so many customers. We will, however, this coming week-end, have an adequate supply to fill all orders.

Orders Taken in Advance—Telephone 7
24-Hour Service—With a Smile

ELITE RESTAURANT AND GRILL

Robert Fair & Company Limited

LAST OPPORTUNITY THIS SEASON FRIDAY SATURDAY

Our Big January Clearance

20% OFF Without Reserve

All Ladies' and Children's Coats ..... 33% Off

Ladies' Winter Dresses, Wool and Silk ..... 25% Off

Your Choice, All Winter Millinery ..... $1.00 and $1.95

Here is a genuine opportunity to make a real saving. Our extensive stock without reserve has been reduced 20%. No stock has been added for sale purposes.

Woollens and Cottons

Woollens and cottons are increasing in prices every day and if you are wise, you will stock up now while we can offer you such substantial savings.

On a purchase of $5.00 you pay only $4.00
On a purchase of $10.00 you pay only $8.00
On a purchase of $25.00 you pay only $20.00

Just make your purchase at regular prices and 20% will be deducted from your bill and remember, the Sale continues for four days only.

MANVERS REEVE NAMED CHAIRMAN OF FINANCE BODY

Reeve E. C. McKeel Of Campbellford Chairman Of School Committee

HOSPITAL ACCOUNTS

(By A Staff Reporter)

COBOURG, Jan. 21.—Reeve J. C. Cummiskey of Manvers emerged from the redistribution of chairships for 1937 with the finance committee and its portfolio entrusted to him, a recognition of the experience he has gained in the council of the united counties of Northumberland and Durham. Reeve E. C. McKeel, Campbellford, was again conscripted for the involved duties of the schools committee.

Other appointments were Reeve C. G. Mercer, chairman of the property committee; Deputy-Reeve G. Henry, legislative and bylaws committee; Reeve E. R. Ireland, agricultural committee; and Reeve T. A. Reid, roads and bridges.

It was rumored that Deputy-Reeve Robert Innes of Seymour would likely be the third member of the county roads commission.

A Peterborough county resolution, seeking support for a resolution urging the provincial government to assume the road from Norwood to Cobourg through Hastings village as a provincial highway, was endorsed on Reeve H. G. Fairman's motion, seconded by Reeve J. A. Deviney of Haldimand.

Regional Meeting Proposed

During the discussion of the Ontario Good Roads convention in Toronto, Reeve Stinson, Millbrook, expressed the opinion that regional meetings of road superintendents, members of road commission and others interested in this work, would be more profitable to the average man attending them than are the larger assemblies in Toronto.

"If the counties in this district Hastings, Prince Edward, Northumberland and Durham, Victoria, Ontario and Peterborough were to hold occasional meetings at Peterborough, Lindsay, Cobourg, Belleville, or elsewhere, I think we would all get more good out of them than by going to Toronto where everything is cut and dried. We would get an opportunity to exchange opinions and the results of our experience in conditions that are similar to all these counties. I don't know what these other counties would think of it, but it seems to me it might be a good move."

Reeve Stinson's suggestion includes the conjunction of county roads such as the South Monaghan road from No. 28 highway to Wallace Point, linking with the Peterborough system, or as was agreed upon last year the road northeasterly from Campbellford crossing the Hastings boundary toward Marmora and Madoc.

Regional meetings would enable the various counties to agree upon such connections which would make county roads continuous beyond county boundaries. Mr. Stinson believes that snow plowing services might also be adjusted to the best advantage of all interested groups of citizens. These are some practical possibilities of regional meetings, if they were adopted only as annual affairs; the road superintendents would be brought more closely together, and the counties would cooperate for their mutual benefit instead of each hoeing its own row as at present.

Reeve Stinson's idea was not discussed by the roads and bridges committe probably because it was presented for the first time, and almost at the stroke of 6 p.m.

At any rate the united counties are not sending a delegate to the Good Roads convention, but will be represented at the Municipal Association's annual meetings.

A. E. Miller was authorized to attend the road superintendents' convention, and he will probably remain in Toronto for the conclusion of the Good Roads sessions.

Hospital Accounts

The finance committee once more lamented the high cost of hospital care for indigent patients, not for the deserving poor, but the bills incurred by patients who are believed to have means or who have families that should pay for such treatment.

"Are you going to do anything about it, or are you going to let it slip by again," the chairman Reeve Cummiskey asked.

Members declared they desired some effective action to eliminate "chiselers," but they had no immediate method to consider. There are also patients who have been in hospitals two and even three years at the expense of some municipalities.

Warden Jones, Tuesday night, recommended that the municipal councils should try to "weed out" undeserving cases, and Reeve Stinson mentioned an idea of enlisting the aid of neighboring counties in forming a deputation to convey this hospitalization grievance to the Minister of Health. No definite action was decided at Wednesday afternoon's committee meeting.

Police Clash With Strikers In Battle Royal At Flint

Police endeavors to isolate sit-down strikers in a Fisher Body plant of General Motors in Flint, Mich., caused a clash outside the plant in which probably a score of persons was injured. Police discharged riot guns as well as tear gas guns in the encounter. A view of the battleground after the clash is pictured.

The Examiner BULLETIN BOARD

At least 227 persons were drowned when the Pear River ferry boat Manchuk struck a rock near Kingmoon, China.

Canadian domestic exports have increased 25 per cent. during the first nine months of the fiscal year. The United States and the United Kingdom were the Dominion's best customers.

The Alberta cabinet was re-organized yesterday when two portfolios changed hands.

Parkhill, Middlesex county, remains in the dry column, as the result of a beer vote taken yesterday. The wet vote was 23 short of the necessary 60 per cent.

Saved From Drowning

Hilda Sly, student at the Seeley's Bay Continuation School, was saved from drowning by Stewart Hartley, who went to her rescue when the girl broke through the ice while skating.

Nearly sixty school teachers and 3,500 pupils of Vancouver's schools are absent as a result of an epidemic of influenza.

Three Toronto stock salesmen were arrested yesterday on charges of having obtained 25,000 shares of Bidgood-Kirkland Gold Mines Limited by false pretences.

Arthur LaQuerriere, Director of Radiology at Notre Dame Hospital, Montreal, has been created an officer of the Legion of Honor by the French Government.

Weather Not Factor

Dr. John T. Phair, of the Ontario Department of Health, declares changes of weather reset neither favorably nor adversely on influenza.

Stock market prices at New York swept upward $1 to around $4 a share yesterday; many to new peaks for the past six years.

John Steeves of Carnduff, Sask., was convicted at Minot, N.D., of participating in a conspiracy to smuggle cattle from Canada into the United States.

York County Council has agreed to do everything within its power to assist milk producers of the district to obtain better prices.

Under Police Escort

Following the receipt of a threatening letter the three children of Mrs. Fannie Yasny, Toronto lunchroom proprietor, are being guarded by a police escort to and from school.

Hon. Harry Nixon, Acting Premier, states that no redistribution measure will be introduced during the present session.

Carl Seeds of Foxcroft, Va., fell eight storeys to his death from the roof of a Washington garage while he was watching the inaugural parade.

Angus MacInnis, C.C.F. member for Vancouver, has introduced a motion in the Federal House to reduce the qualifying age for old age pensions from 70 to 65 years.

Cars Leave Rails

Five women were injured and about forty other passengers shaken up when three coaches of a passenger train left the rails near Hartford, Conn.

Struck by a C.N.R. train as she was walking on the tracks near Greenfield, Ont., Mrs. D. J. MacDonald was killed.

Ray Watchorn, member of the New Westminster Royals, Dominion soccer champions, was found shot dead in the bank in which he worked.

Although an agreement was said to have been reached, striking bushmen in the Fort Francis area have refused to return to camp and the railway station is being picketed.

Gets Fourteen Days

Pleading guilty to reckless driving Charles Coleman, of Preston, was sentenced at Hamilton to 14 days in jail. His car was involved in a collision.

Dr. Gordon P. Jackson, M.O.H., announces that Toronto's general mortality rate for 1936 reached a mark of 11 per 1,000 of population; the highest since 1930.

At Detroit a man who pleaded guilty to drunk-driving was given a 30-day jail sentence. His car smashed into a Humane Society automobile, killing one dog outright and injuring two others.

D. J. Taylor, Deputy Minister of Game and Fisheries, intimates that Ontario's buck law may be repealed during the present session.

GIVEN BLANKETS AS EUCHRE PRIZES

Sixteen Tables Played At Card Party Of Catholic Women's League

(Examiner Correspondence.)

CAMPBELLFORD, Jan. 21.—Miss Isobel Free and Mr. Henry Forestell won beautiful all wool blankets for high score at the Catholic Woman's League euchre held in the league room on Tuesday night. A crowd that filled 16 tables turned out for this the second in a series of four games which the league is sponsoring. At the end of the series blankets will be awarded to the two holding the highest score for the four games. After the cards, refreshments were served.

Mothers!
In treating your family's colds, don't experiment and don't take chances... use VICKS VAPORUB
Now WHITE-STAINLESS

MARMORA

HASTINGS AND P.E.C. REGIMENT TAKES C.I.A. FIRST PRIZE

Victory Is Third In Past Five Years—Placed Second Twice

B COMPANY GETS CUP

MARMORA, Jan. 21.—The Hastings and Prince Edward Regiment won the first prize in the C.I.A. (Canadian Infantry Association) competition for non-centrally located units in 1936. The regiment has won this competition three times and has come second twice in the past five years, an enviable record indeed.

Lt.-Col. A. E. Adams, V.D., Picton, is the Commanding Officer, "B" Company, with headquarters in Madoc, and made up from Madoc, Marmora and Stirling, was successful in winning the Musketry Cup donated by Lt.-Col. A. V. Yates, M.C., in the competition of that character within the regiment. "B" Company also won the Progress Cup, donated by Major (Rev.) T. H. H. Hall and which goes to the company in the regiment making the most progress during the year.

Capt. E. T. Naylor, Madoc, commands this company.

J. Laird and J. Wellman of Marmora, were successful in winning cash prizes for best shooting. The other companies of the regiment are stationed in Trenton, Picton and Wellington. The regiment is one of the few unaffected by the recent changes made by the Department of National Defence.

BISHOP GALLAGHER PASSES IN DETROIT

Diocesan Head Since 1918 Is Victim Of Streptococcus Infection

DETROIT, Jan. 21 (A.P.).—Laity and clergy—Father Charles E. Coughlin prominent among them—mourned to-day the death of the Most Rev. Michael J. Gallagher, Bishop of the Catholic Diocese of Detroit.

Lost to Father Coughlin, himself more familiar to the public than his church superior, was a counsellor and outspoken defender of his right to free speech.

Bishop Gallagher, 70, son of Irish immigrants, Diocesan head since 1918, died suddenly last night from complications following a streptococcus infection, and Father Coughlin, at his Royal Oak, Mich., home, said:

"I have lost my best friend outside of my family."

To members of his diocese Bishop Gallagher, a native of Auburn, Mich., was known particularly as a builder within the church, but the public knew him best for his defence of Father Coughlin during the heat of the United States Presidential campaign when the priest was attacking the Roosevelt administration.

OBITUARY

RALPH SEDGWICK

NORWOOD, Jan. 21.—The funeral of the late Ralph Sedgwick, whose sudden death took place at St. Joseph's Hospital, Peterborough, on Friday, was held from his home in Asphodel Township on Monday afternoon. The large attendance from all parts of the district bore silent testimony of the esteem in which he was held.

Though in failing health for some time, his sudden passing was a shock to the community. He was in his fifty-first year and was the youngest son of the late Mr. and Mrs. Matthew Sedgwick, pioneer settlers on the Ninth Line of Dummer Township. He lived his entire life in the district and by his integrity, neighborliness and high principles, endeared himself to all those he came in contact with.

The funeral service was conducted by the Rev. Mr. McIntosh of the Norwood Baptist Church of which Mr. Sedgwick was a member.

He leaves to mourn his loss, his wife, two daughters and three sons, Jean and Mary, Clifford, William and Everett; two sisters and two brothers, Mrs. Hugh Cuthbertson, Mrs. David Buchanan, Mr. Robert Sedgwick, all of Norwood, Mr. Jack Sedgwick, Durban, Manitoba.

The pall-bearers were six nephews, Malcolm and Walter Sloane, Ralph Cuthbertson, Clayton Buchanan, Leonard Sedgwick, Harry Williamson. Interment was made in the Norwood Cemetery.

COMMITTEE HEADS ARE APPOINTED BY COUNTY COUNCIL

ghan; Wallace Shearer, James Gifford, reeve of Ennismore, and Frank Leahy.

Agricultural Advisory Board.—James Gifford, chairman; E. N. McDonald, reeve of Dummer; George Mullen, John Clark, reeve of Galway and Cavendish; and Harry Reid.

One Election

With the exception of the choice of the Property committee chairman, all selections were by acclamation. Reeve Tanner was nominated for chairmanship of the Property committee but was defeated on a vote. Excepting the House of Refuge board, the Foley Estate committee and the Agricultural board, all committees are of the council as a whole.

The council made two appointments to the county roads committee. Melville Johnston, North Monaghan's deputy-reeve, was chosen as the new member for a four-year term; John McColl of Asphodel was elected to take the seat vacated Tuesday by John Clark of Galway.

Law Library

The Property committee heard a plea by E. A. Peck, K.C. a member of the Law Society, and F. D. Kerr, K.C., that humidifiers be provided in the Law Library at the County Buildings and promised to give the matter consideration. The dry atmosphere in the library is causing serious damage to the books, it was said.

The committee authorized redecoration of the county council chambers, on the motion of Reeve McDonald, and left redecoration of the sheriff's offices to the discretion of the chairman.

The Finance committee decided upon a grant of $50 to the Institute for the Blind, in response to a written request.

A half-dozen reeves, including Warden Roy Brown, availed themselves of an opportunity to swear their allegiance to King George VI: Magistrate O. A. Langley administering the oaths. Others had already taken their oaths of allegiance.

House of Refuge

Reeve Mullen reported on the affairs of the House of Refuge during 1936.

"During the year there were 30 persons in the home, seven having been discharged, four deceased, leaving 19 in the home at the end of the year. Inmates who died during the year are Hugh Flood, Christopher Johnston, Angus McEachern, and Stephen Harrison.

"At the present time there are 11 persons receiving old age pensions in the home. The total amount of $20 for each pensioner is paid directly to the county treasurer, $18 dollars of which is kept in the treasury, and the balance of $2 is given to the pensioner each month.

"Various repairs about the home were attended to during the year, the only improvements which require mention would be the new electric wiring from the road to the house and barns. This work was done at a total cost of $192.56, and is a marked improvement to the condition of the wiring previously.

"The field which has been rented to the Law Construction Company for the past three years, has been levelled up by the company and has been left in good condition."

Reeve Mullen reported receipts during the year were $3,389.07 and expenditures, $5,978.35. The net cost of the institution during the year was $2,839.61, $3.33 per week per inmate.

REORGANIZING AIR FORCE.

WELLINGTON, Jan. 20 (C.P. Cable).—The Government announced to-day that the Royal New Zealand Air Force will be thoroughly reorganized under the supervision of Wing Commander R. A. Cochrane, who was assigned by the Royal Air Force last October to survey the situation and report to the New Zealand Government. The reorganization is expected to take about two years.

GUARANTEE FOR LOAN LOSSES.

OTTAWA, Jan. 20 (C.P.). — A measure to guarantee approved lending institutions against losses sustained as result of home improvement loans is contemplated by the Government and the introductory resolution to this effect is published in to-day's votes and proceedings, in the name of Finance Minister Dunning.

The measure would also limit the Government's liability in respect of such guarantees up to 15 per cent. of the loans and would not exceed $7,500,000.

KAISER SUFFERS COLD.

DOORN, The Netherlands, Jan. 20 (A.P.). — Invitations issued for a celebration in connection with former Kaiser Wilhelm's 78th birthday a week from to-day, were cancelled to-day. The former ruler has a severe cold.

A BARGAIN is a A BARGAIN

ONLY When It's Big Enough to Speak For Itself —You'll Agree These Values Do Their Own Talking!

YOU'LL WANT THESE TUBFAST PRINTS

PATTERNS AND COLORINGS THAT REALLY ARE HARBINGERS OF SPRING

Really the most exciting selection of new Spring prints you can imagine! Over a score of stunning patterns and twice that many gorgeous color combinations! Besides all the gay, brighter colors and pastels you'll find plenty of navy and white, black and white and darker effects. All 36 inches wide, Hall's superior quality, and tubbable!

Small, neat florals and allovers in no end of colors. YD. 19c

Gay stripes, dots, florals and conventionals. YD. 22c

The most complete selection, the newest and smartest. YD. 25c

Printed Lingerie CREPE Yard 29c

One of the most popular and dainty fabrics for gowns, pyjamas and lingerie. Lovely soft shades with neat printed floral designs in contrasting colors. 30 inches wide.

Plain shades, Yard, 25c

Reg. 1.69 Value Silk Velvet In Good Colorings, Yd. 1.00

What value in a thick, close pile velvet. The surface is smooth and lustrous and the shades of wine, brown, green, scarlet and black are rich and deep. 38 inches wide. Get that dress or wrap length tomorrow and SAVE!

Fleeced Leggings—Half Price

Boys' and girls' warm, neat fitting leggings. Fleeced jersey in buttoned or zipper styles and in such popular shades as red, blue, green, sand and navy. Sizes 3 to 6 years. Thrifty Mothers will be early shoppers for these at 98c

FLOOR COVERING BARGAINS

2-yard wide felt base covering in a select range of block, tile, conventional and florals. A sturdy, good wearing covering for only, SQ. YD. 29c

3-yard wide Feltol at a very special price because there is only one pattern, and that is a clean cut conventional design. SQ. YD. 49c

Stock Reduction Clearance Of PLAIN and PEBBLED CREPES

Taken from our regular stock of crepes selling from 79c to 1.25 and sharply reduced. In the lot are Blue, Green, Gray, Red Tones, Wines, etc....all of superior quality....in smooth, silky finish or dull pebbled finish. Suitable for dresses, blouses, linings, etc. Extra Special Value, yard 53c

REG. 1.95 IMPORTED FRENCH KID GLOVES

Broken size and style ranges are responsible for the drastic reductions on these quality gloves. Smart pullons with contrasting stitching, embroidery or button trim....and just look at these colors: Black, Brown, Grey and Navy! We advise early shopping though, as the sizes in the lot are from 6 to 8. CLEARING PRICE, Pair 1.69

SAVE UP TO HALF ON THESE DESIRABLE

Short Ends of PRINTED CREPES

The lengths range from 1 to 3 yards and there's some very attractive and useful pieces in the lot. Allover printed, florals and small geometrical designs suitable for blouses, tunics, trimmings and separate jackets. Whatever you do, if you want an unusual value in better quality silk crepes be here EARLY tomorrow for selection of lengths and colorings. SPECIAL SALE PRICE, YARD 69c

Only 175 Yards of Printed Rayons To Be Cleared at, Yd. 19c

Needless to say you'll have to be here early for such a bargain. Allover and floral designs on light and dark grounds suitable for women's dresses, kiddies' garments and blouses. 36 inches wide.

PRINTED MELANGE FABRIC

That will make the smartest tailored frocks to wear under your coat right now, and for street wear later. An unusually fine weave, looks like wool and has a hairy surface that resembles angora. Printed in interesting designs on brown, blue, green and navy. 36 inches wide. EXTRA SPECIAL VALUE, yard 59c

Clearing Odds and Ends Dress Silks In One Special Lot, Yd. 15c

There's about 100 yards in this lot. Black Duchess Satin, Jap Silks, Brocaded Rayons and some Crepes. Some of the colors are off, but then at such a price you'll surely be able to find some use for the pieces.

SPRING SHADES in WOOL CREPES

The grandest colors you've ever seen! And what a practical material.... 54 inches wide, light weight all-wool with smooth surface. Just look at this list of colors: Nomad Green, Spruce Green, Tuxedo Blue, Raisin Brown, Wineberry, Harness Tan, Smoky Blue, Chromium Grey, Ascot Purple as well as the staple Browns, Greens, Blues and Black. YARD 1.00

SPRING SAMPLE ends of WOOLLENS

And when you consider you're buying the newest colorings, weaves and patterns for Spring at about HALF PRICE you'll agree that THIS IS A BARGAIN! Various lengths from 1 to 3½ yards in weights suitable for Coats, Suits and Jackets. Don't fail to see these....you'll find exactly what you want in these mostly one-of-a-kind lengths. All 54 inches wide. YARD 1.49

RICHARD HALL LIMITED

USE PENETRATING PENETRO 25¢
TO RELIEVE CHEST COLDS ACHES, SPRAINS, TIRED FEET ETC

McDermid & Jury

Are displaying and featuring Vitamin Preparations which prevent Coughs, Colds and Influenza
Note: Special Prices for Friday and Saturday

CAPSULES

50 Puretest Halibut Oil 1.00
Alphamettes, 1.00, 2.00, 3.50
A.B.D Capsules 1.40, 2.50
Haliver Oil Capsules with Viosterol .. 1.40, 4.75
100 Cod Liver Oil Caps. 1.00
50 Sunshine Halibut 75c
Ayers's Calcium ... 1.25, 2.25
Crook's Halibut Oil, 1.00
P.D. & Co. Haliver Oil Capsules 55c, $1, 1.80

BOTTLES

Puretest Cod Liver Oil 50c, 1.00
Squibbs' Cod Oil, 47c, 97c
Ayerst's Cod Oil 50, 89c, 1.19
Squibbs' P.D. & Co. and Meads Viosterol ... 65c
Wampole's Extract of Cod Liver Oil 1.00
Ayerst 10D ... 67c, 1.69
Squibbs' 10D ... 67c, 1.69

SUNDRY SPECIALS

1.30 Fitches Shampoo and Tonic Deal ... 69c
Two 50c Bottles Pepsodent Antiseptic ... 69c
83c.Noxzema 59c
Mecca Oint ... 19c, 37c
Fruitatives ... 23c, 35c
Bile Beans 47c
100 A.B.S. & C. 12c
Pinex 32c
Langdale's Ess. of Cinnamon 47c
400 Cushioned Face Elle Tissue 25c
Kotex 19c
Modess ... 21c; 2 for 39c
Kleenex, 15c; 2 for 25c
Lifebuoy Soap, 2 for 12c
Baby's Own Soap ..... 3 for 23c
Colgate's Soap Special ..... 3 for 10c
Colgate's Cash. Boq. Soap and Perfume 25c
Colgate' Tooth Powder ... 19c, 39c

Phone 102—We Deliver in a Hurry

McDERMID SERVICE AND QUALITY JURY PHONE 102 THE REXALL DRUG STORE COR. CHARLOTTE AND GEORGE STS.

2,500 Quarantined: TORONTO—Measles have broken out among striking lumber-camp workers in the Fort Frances district, Ontario Health Department announced today. There are 16 cases and 2,500 men are quarantined within camp limits. Louis Fine, Labor Department representative, today was continuing his efforts to settle the walk-out of Shevlin Clarke and J. A. Matthieu Company workers.

The Peterborough Examiner

PETERBOROUGH, ONTARIO, CANADA, THURSDAY, JANUARY 21, 1937

To Wed In London: HOLLYWOOD — Charles Buddy) Rogers, the actor-musician, will make Mary Pickford his bride next March in London, Hollywood was informed today. Friends said the couple has decided on a wedding in Britain, though Rogers only admits that the ceremony will not take place before he sails from New York February 27.

CAR STOLEN IN CITY FOUND ABANDONED EAST YORK TWP.

Four Men Who Stole Eight-Cylinder Car Are Still At Large

While the four men reported to have stolen an 8-cylinder sedan from Curtis garage at Charlotte and Stewart streets here on Wednesday night are still at large, city police have been notified that the car owned by McColl Frontenac Oil Company was found abandoned in East York Township.

Recovery of the abandoned car reveals the thieves cut a hole in the roof of the vehicle to gain access to it, and started the engine by connecting-up ignition wires under the dashboard. They left the car by forcing open one of the doors.

It is believed the car was stolen from this city by the same quartet of men who earlier stole another car in Toronto which Peterborough police found abandoned on Highway 28 at the westerly limits of the city.

A car tallying with the description of the sedan stolen from Curtis garage, was seen Wednesday at Millbrook, Little Britain, Oakwood, Lindsay and Toronto.

While police here declared earlier that they were investigating the car theft with the possibility in view that the four wanted men were escaped prisoners from Ontario Reformatory at Guelph, it has since been learned by them that all escaped prisoners have been returned to the institution.

GERMANY MOVING RHINE VILLAGERS IN PATH OF FORTS

Hundreds Lose Homes As Hitler Builds Defences Opposite Maginat Line

MORE GUNS IN HELIGOLAND

METZ, France, Jan. 21—(C.P.-Havas).—Hundreds of residents of some 15 German Rhineland villages, between 50 and 75 miles from France's northeastern frontier, have been ordered to evacuate their homes, which will be destroyed to make room for fortifications, it was reliably reported here to-day.

The peaceful towns in the Valley of the Nahe and Glan rivers, tributaries of the Rhine, will make way for entrenchments facing France's famed Maginot Line, it was said.

The population of these villages will receive lands in Northern Germany in compensation.

Strengthening Islands

MANCHESTER, Jan. 21—(C.P.-Havas).—The Manchester Guardian reported to-day that Germany is strengthening her defences in the North Sea islands.

"The work of defences on the North Sea islands has been intensified since the beginning of December," The Guardian said. "Eighty heavy guns have been mounted on Heligoland. Subterranean aerodromes, arsenals and patrol depots are now complete; some of them are 100 feet under the surface."

Heligoland, a tiny island about 35 miles off the German coast, was a strategic naval base during the Great War.

POULIOT FLU VICTIM.

OTTAWA, Jan. 21 (C.P.).—Jean Francois Pouliot, energetic Liberal member for Temiscouata, will be missing from his seat in the House of Commons for a few days. He was taken to hospital to-day with influenza. His condition is not serious.

POPE SUFFERS INTENSE PAIN.

VATICAN CITY, Jan. 21 (A.P.)—Anxiety rose to-day in the Pontifical court as reliable sources expressed "greater apprehension" for Pope Pius, suffering intense pain in his right leg.

Muscular cramps, which the 79-year-old Pontiff described as "atrocious," seized his limb, impairing the circulation and weakening his general resistance to old-age complications.

1.00 CAR WASHED AND POLISHED

Includes 4 Wheels and Runningboard, Dyed. The Price is Right—Will make your Car look Bright.

JOHNSTON'S

PHONE 2123. OPEN EVENINGS.

MARCONI

The Greatest Name in Radio

Model 80

$89.95

NO MONEY DOWN

$1.85 a Week

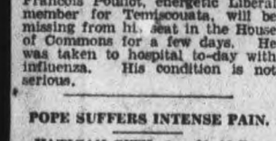

Repairs to all makes of radios

JOHNSTON'S

PHONE 2123

OPEN EVENINGS

Won Many Laurels In Fancy Skating

VERONICA CLARKE

Winner of many laurels in fancy skating and one of the most popular members of the Toronto Skating club who will be one of the major attractions at the Figure Skating Carnival being held under the auspices of the Peterborough Winter Sports Committee in the Brock Street rink on Friday, January 29. Reserve seats are one dollar, but tickets can be secured as low as twenty-five cents.

Main Street Topics

Jabs and Jottings as Picked Up By Examiner Reporters.

BANK CLEARINGS

The total bank clearings in Peterborough for the past week as reported by the Clearing House totalled $672,602.

A TRANSIENTS' CENTRE

Cobourg provided shelter for 4,222 transients in 1936 as compared with 30 in 1919 and 700 in 1914. The figures were obtained from the records of the former Chief Constable John Ruse.

CONVENTION AT LINDSAY.

It is announced that the annual convention of the Eastern Ontario Brotherhood of Threshermen is to be held at Lindsay on Tuesday of next week.

TO ADDRESS KIWANIS.

The Rev. Dr. C. V. McLean, pastor of St. Andrew's United Church, is slated as guest speaker at the Kiwanis luncheon meeting at Empress Hotel on Friday. He has chosen "Spain" as the topic of his address.

SANDING OPERATIONS.

It is a long time since the city authorities have had to use so much sand on the sidewalks and roads. This morning with a coating of ice everywhere three trucks and a similar number of gangs were busy trying to provide a little traction for motorists and pedestrians.

DUST OVER RICE LAKE

A sand cloud from the Northumberland hills hung over Rice Lake Wednesday noon, but the wind's riders had changed to sleet and snow by night, just another vagary of January's variable moods. Gusts of sand blowing across fields and the highway from both Monaghans down to Port Hope were the featured phenomenon of a winter afternoon.

EXECUTIVE TO MEET.

The executive of the Fish and Game Association are scheduled to meet at Empress Hotel at 7.30 on Friday. Purpose of the meeting is to arrange for a deputation to interview officials of the Ontario Department of Game and Fisheries relative to resolutions recently framed at the annual meeting of the Association, and bearing largely on fish and game conservation in the district.

FIRE CHIEF HURT.

Fire Chief William Lynch of Belleville suffered a fractured rib and other injuries when the fire truck he was driving collided with another motor car at a street intersection.

HAS NOT BEEN NOTIFIED.

Although it was announced in Toronto the other day that high school entrance examinations would be held on one day, School Inspector A. Mowat has not yet been notified of any change in the regulations, he informed The Examiner today.

WAS ORGANIZING COMPANY.

G. Edward Huff, formerly of Peterborough who died suddenly in an Oshawa hotel last Saturday had been in Oshawa for six months organizing a new industry, the Oshawa Glass Company Limited. Mr. Huff was president of the company and Oshawa reports say that his death will not interfere with the operations of the concern.

A SCOTTISH VISITOR.

R. Muir Glen of Glasgow, Scotland is among the guests registered at the Empress Hotel. Other visitors include W. L. Carter of the Nashua Paper Company of Boston, Mass. W. C. Andretch of Middletown, O. and R. G. Beatty of Buffalo, N. Y.

HAD FOUR MARKERS

Indicating the most cautious motorist in town, a parked sedan on Simcoe street, near George, was noted today bearing four license markers. Black and white 1936 markers adorned the front and rear of the car in the expected places, but the brilliant new '37 plates were also in evidence at either end of the car—propped up on the inside against the windows.

GOOD SKATING, ANYWAY.

From all over the district come reports that in spite of the mild weather outdoor skating has been favored by ideal conditions at many points, with the ice on some of the lakes resembling a sheet of glass and ponds in fields also offering splendid facilities for the skaters. Pigeon Lake has been a particularly popular rendezvous and a number of Peterborough folk have experienced a new thrill, gliding among the islands of Stoney Lake on the steel blades.

Demand Made On Police Department For Dental Treatment Increasing

There is small possibility that the Chief Constable will ask an appropriation for a dental chair when he presents his estimates for the year to the Police Commission. But if there are any further demands made on the Police Department for dental services, he might presumably have to consider some such course.

Recently Dr. W. N. Hayes, a dentist, developed a terrific toothache, and after an unsuccessful attempt to yank out the offending molar himself, he sought the services of Constable Bruce Menzies. The burly officer, an ex-blacksmith by the way, gave one mighty heave and the tooth came away as neatly as any professional might have done the job.

Shortly after this incident occurred, it is learned on reliable authority, a hobo-transient suffering evident torture from toothache approached an officer on his beat early one morning and asked where he could get free dental treatment.

Realising there were no dental practitioners open at that early hour, and recalling there was a brother officer on the force who could swing a mean pair of forceps, the constable escorted the suffered to the station.

Again volunteering for the job, Constable Menzies demonstrated his ability as an amateur dental surgeon. Getting a strangle-hold on the hobo's aching tooth with a pair of pliers, he gave a yo-heave-ho, and snatched it out neatly and expeditiously.

Expressing his gratitude and marvelling no doubt at the versatility of Peterborough's police officers, the hobo went on his way. Greatly relieved but feeling the natural after effects of having a tooth pulled, he called at Brooks' Grill following the operation and requested the glass of hot water and some salt.

Soccer Results

LONDON, Jan. 21—(C.P. Cable)—Matches played in the English Football League to-day resulted as follows:

Division III, Southern Section

Queen's Park Rangers 2, Brighton 3
Walsall 0, Aldershot 0

Division III, Northern Section

Carlisle United 1, Hull City 1

INFANT MORTALITY IN CITY IS DOUBLE PROVINCIAL RATE

11.08 Deaths Per Thousand Live Births Highest In Five Years

20 T.B. PATIENTS

Infant mortality in this city during the past year stood nearly twice as high as the provincial rate, and maternal motality reached a five-year peak of 11.08 deaths per 1,000 live births, Dr. G. Murray Fraser, M.O.H., reveals in an annual report on health conditions in Peterborough made available this week. He urged an increased staff in his department and co-ordination of social services, to combat the rising tide of disease.

The report showed a higher birth-rate, a higher death-rate, a higher maternal death-rate than last year, with a lower still-birth rate.

Dr. Fraser claimed his department was understaffed and called for appointment of a food inspector who would be responsible for milk control and the inspection of all places where food is prepared or handled. He also asked that provision of adequate nursing facilities to carry on public health and bedside nursing activities be made.

Must Control Milk.

"Control of our milk supply is recognized as an important part of our health activities," the report stated. "Although this branch of the work has improved considerably in the past two years, it still falls far short of being satisfactory. Inspections are too infrequent to be of great value, but the situation cannot be improved under present conditions.

"With the exception of the nurse employed by an insurance company, all visiting nursing in the city is carried on by Miss Helen Anderson, employed by the Peterborough Health Association. She also visits homes which have, or have had, tuberculous patients, to arrange for examination of contacts. It is unreasonable to expect one nurse to do all this work when it is realized that there is enough work in tuberculosis alone to occupy the full time of a public health nurse."

20 T.B. Patients.

Drawing attention to 20 tuberculous patients being treated in sanatoria for which the city is responsible financially, Dr. Fraser reported the number was an increase over the previous year.

"Your attention is directed to the number of tuberculous patients being treated in sanatoria for which the city of Peterborough is responsible financially. The number shows an increase over previous years due to pressure being brought to bear to induce active cases to seek treatment in a sanatorium in the belief that while so segregated they cannot and do not spread the disease to others in the household. This is essentially preventive medicine, and its continued practice will eventually lower the incidence of tuberculosis in the community. One of our serious problems at present is the locating and examining of all contacts of active cases. Its solution may be effected by the provision of a public health nursing service through which control of the situation may be exercised. Only by discovering incipient cases among contacts and arranging methods for the prevention of spread of the disease can we hope to eventually lower the cost of tuberculosis to the community.

Vital Statistics.

Dr. Fraser reviews vital statistics of the year in his report. During the year there were 632 live births in the city, 27.4 per 1,000 population, and 35 still-births, 56.4 per 1,000 live births.

In the year there were 270 marriages, 11.7 per 1,000 population, and 373 deaths at the rate of 16.2 per 1,000 population.

He listed the chief causes of death as follows: Diseases of the heart, arteries and kidneys, including apoplexy, 141; cancer, all forms, 45; pneumonia, 41; violent and accidental deaths, 16; tuberculosis, all forms, 3; diabetes, 2; influenza, 4; communicable diseases, other than tuberculosis, pneumonia and influenza, 3; all other causes, 118.

"Of the 40 infant deaths registered this year, 18 occurred within the first 24 hours; 8 within the first week; and 4 died being under one month of age, representing 53.06 per cent. of the total number. The number of deaths of mothers from puerperal causes was 7. Including 2 deaths of non-residents, the rate for the municipality is 11.08 per 1,000 living births."

No Diphtheria.

"For the third consecutive year no cases of diphtheria have occurred in the municipality. This is a concrete demonstration that diphtheria can be prevented by inoculation with toxoid. Treatment is given regularly in the Public Schools by the School Medical Officer, and in the Separate Schools by the Medical Officer of Health. In addition, infants attending the Well Babies Clinic may receive treatment. Through these channels, about 90 per cent. of children in Peterborough are protected.

"Seven cases of infantile paralysis were reported during the summer and early autumn, with one death. Science is still uncertain of the exact cause and method of spread of this disease. It attacks individuals in scattered sections of the community and usually only one member of the family. One wonders if the methods of quarantine and isolation at present practised in every case are of value. Certainly, unrecognised cases occur from time to time in which diagnosis is not made until paralysis is far advanced, but it is a rare occurrence for other cases in close contact with the patient to contract the disease. Until more is known of this crippling disease, isolation and quarantine are our only weapons to prevent its spread.

Changes Made.

"A survey of health activities in the city was made by the Ontario Department of Health in the spring of 1936. Study of the report of the survey forces one to the conclusion that if satisfactory results are to be obtained and value received for money spent in public health, there must be a change in the methods of administration. Diversified activities, though carried on by well-intentioned groups of citizens, do not accomplish results consistent with the amount of effort and money expended. It has always been the wish of the Municipal Council to consolidate health activities in the community. In conformity with this, the Medical Officer of Health has effected certain changes which have improved conditions, but his efforts in this direction have reached an impasse. The next steps must be taken by the Council and should be guided by the recommendations in the report of the survey.

"It is doubtless the wish of all classes of citizens that public health in Peterborough be administered in such a way as to reflect credit on the community and reach its primary objectives, i.e., the prevention of disease and the saving of human life. Before credible results can be shown we need a different concept of public health and the officials responsible for its administration. We should know if these officials are doing the work in an efficient, orderly way with the idea in view of accomplishing the results expected. Unfortunately, the work here cannot be done as well as it should, not because of inefficiency, but because of lack of adequate staff. The sanitary inspector has done and is doing work in connection with communicable disease which should be done by a public health nurse. In addition, he is expected to supervise the collection of garbage and ashes, and to carry out a multitude of inspections of dairy farms, dairies, bakeries, restaurants, laundries, stores, back yards and lanes, houses, hotels—in fact, anything that might possibly need or does need inspection. It is impossible for him to do all this work expeditiously, and so considerable of the sanitary inspector's work is done by the Medical Officer of Health.

The reduction in the staff of the Queen Mary Isolation Hospital from July 1, has effected a saving of $1,467.30 compared with 1935. The building is kept in good repair and is ready for the admission of cases of communicable disease at any time. Except for one student nurse admitted for five days with mumps, there have been no patients in the hospital since July 1.

Appeared Before Queen Victoria

Mrs. Howard Shimer in the 'presentation' gown worn by Mrs. C. C. Cragg's aunt when the latter was presented to Queen Victoria in 1887. This was worn at the Dress Parade in Reid street hall sponsored by the Women's Association of Trinity United Church.

LIQUOR IS STOLEN FROM PARKED CAR ON GEORGE STREET

Bancroft Man Returns To His Car To Find Ten Bottles Missing

THREE YOUTHS ARRESTED

Entrusted with purchase and delivery of two liquor orders for his north country neighbors, Wilfrid Musclow of Bancroft was in a real stew when on Wednesday evening he returned to his parked car to find ten bottles of liquor missing.

Before making the return trip to Bancroft Musclow parked his car on Simcoe Street just west of George Street while he ate supper at a nearby restaurant. Around six o'clock he discovered his loss and reported to city police theft of the following items:

One 40-ounce bottle of gin; two 40-ounce bottles of rye; and one 13-ounce bottle of Jamaica rum, comprising a single order; and three 26-ounce bottles of gin; and three 26-ounce bottles of rye.

With meagre clues city police got to work and at an early hour this morning Acting-Sergeant John Thompson and Constable Joseph Wheeler apprehended a trio of youths. It is alleged they were in possession of a full bottle of liquor and two empties, and that they bore signs of having had more than enough to drink.

Charged before Magistrate O. A. Langley, K.C., this morning with theft of liquor the youths entered pleas of not guilty. They were remanded until Wednesday next.

Canada Not Issuing Edward VIII Stamps

Ottawa, Jan. 21. (CP)

THERE will be no issue of Edward VIII postage stamps in Canada, Hon. J. C. Elliott, Postmaster-General, stated last night.

The next issue will bear the effigy of the reigning Monarch, George VI, and will be in general distribution before the Coronation, he said. Immediately following the Coronation, a special commemorative issue will be released and remain in use for some weeks.

Mr. Elliott had no explanation to advance for not issuing the Edward VIII stamps, which have been in preparation for several months, other than that "there is no occasion to issue them now," since a new King was on the throne.

To avoid any possible shortage in stamp supplies before the new issue is ready, more are currently being printed from the George V plates, which have been in use up to the present.

LENORE GORDON WINS 1ST PRIZE

Amateur Night Contest Is Held In St. Alphonsus Lyceum

The expert tap-dancing of little Lenore Gordon won her first prize in the Amateur Night contest at St. Alphonsus Lyceum on Wednesday evening, with other awards to the following; second, Valley Rhythmeers' orchestra; third, Miss Marie Grainger, song and guitar number; fourth, Fred Montgomery, playing the guitar; fifth, Jack and Albert Downer, clog dancers.

Others taking part in the amateur program included Evelyn Birdgenaw, Mary Whitehead and five-year old Lynne Quinlan, tap dancers; Adele McMurray, Jean Miccoli and Rupert Brady, singers; Jack Odette and Fred Garvey, harmonica players; Betty Harris, elocutionist; Francis Freeman, imitator.

An old-time orchestra from St. Peter's School with additional members which calls itself the Valley Rhythmeers and which took second prize, is composed of the following members: Miss Marcelle O'Donnell, John Cadigan, Edward Geraghty, Jack Odette, Fred Garvey, Edward Sullivan, Fred Montgomery, Donald Lucas, George Northcott, Jack Lynch, and Miss Marion Best (accompanist).

Accompaniments for the amateur contestants were played by Mrs. D. Quinlan and Miss Bernice Flynn.

In the concert portion of the program, those taking part were Harold Coulson, in songs; John Cadigan, in violin selections; little Marion Downer, at the piano; the Misses Catherine and Margaret Corkery, in violin and piano duetts, and the orchestra from St. Peter's High School, with members in the Misses Catherine Corkery, Marcelle O'Donnell, Marion Best, and Francis Strano, Billy Begley, Francis Doran, Menzie McLaren, Edward Geraghty and Jack Doran.

Pupils of St. Peter's School also presented a brief humorous playlet entitled "Writing Poetry", with the following cast members: Topy LaPlante, Bill Roche, Paul Lynch, Anthony Matucci, Eugene Gordon, Joseph Amyotte, Alvin Shaughnessy and Billy Huard.

DIED

HILL, Baby—At Nicholls Hospital, January 21, 1937, week-old daughter of Mr. and Mrs. Frederick Hill, of 3 James street, North Monaghan. Services at Bellaghem's Funeral Home, at 3.30 p.m. Saturday. Interment Little Lake Cemetery.

The Rambling REPORTERS

CYCLIST DOWNED.

A freak accident occurred this afternoon at the corner of Princess and Park Streets when the front wheel of a bicycle completely collapsed on account of a blow-out. The rider was thrown to the pavement, but only suffered minor bruises.

COUNCIL REFUSES TO RESTORE CUT IN JAIL STAFF PAY

J. A. Middleton Is Appointed To The County Board Of Audit

COUNTY GAME PRESERVE

No action is to be taken by the County Council at its present session on a request by Jail Governor T. D. Johnston and the County Gaol staff for return of their 10 per cent depression salary cuts, according to a decision of the Finance Committee of the Council today. The request was tabled for consideration of the June council session.

The Peterborough jail governor is paid a salary among the lowest in the province, $900 a year, it was pointed out. Salaries elsewhere range from $1,000 to $1,800 (Cobourg). The Peterborough official received $1,000 until a 10 per cent cut was effected five years ago.

Reeve E. N. McDonald of Dummer reminded the committee that the Provincial Government is urging all municipalities to restore depression pay cuts. Reeve Griffith moved that the salaries of the jail staff be restored to the pre-depression level but abandoned the motion when other members argued that, if jail salaries are to be restored, salaries of all other county appointees should be also restored.

Payment Approved

The committee approved payment of the Equalized Assessment Appeal Board costs, $1,702.42, without discussion. Discussion of the equalized assessment findings is expected, however, before the conclusion of the session.

Supervision of the Chemong floating bridge and the Gannon's Narrows bridge will this year be directly in the hands of County Road Engineer Chalmers as a result of a decision by the Appointments committee under the chairmanship of Russell Thompson of Norwood. The matter came to the committee's attention when seven applications for the position of caretaker of the Chemong Bridge were reported. In the past it has been the practice of the Council to hire a caretaker for the Chemong Bridge but the present plan will allow for the hiring of workers as they are needed.

Filling the vacancy left by resignation of H. B. Rye from the Board of Audit, the Council named J. A. Middleton to the post. H. B. Coombs and Ray Williams were named auditors of the 1936 accounts of the county. Dr. J. A. Morgan was re-appointed jail surgeon at a salary of $200.

Reeve James Gifford, chairman of the Agricultural committee, was named delegate to the Agricultural Council Convention in Toronto this Spring and payment of the membership fee was authorized.

The committee agreed that active membership in the Rural Municipalities Association was of benefit to the county and appointed Warden Roy Brown and Reeve Charles Tanner to represent the county. Reeve William Anderson was named delegate to the Ontario Educational Association convention.

Discussion of the request of a representation from the Peterborough Fish and Game Association that the Council back the Association in its drive for a Peterborough fish hatchery, was scheduled for later today. The Council was addressed by B. W. Harvey, president of the Association. Mr. Harvey thanked the Council for assistance given in response to a similar request last year and suggested that the influence of the Council this year would be valuable in inducing the Department of Game and Fisheries to establish a fish hatchery.

Former game warden Fred Marshall addressed the Council again on his plan for a large Peterborough County game park in the northern section of the county. He urged the project as a possible asset which would bring great revenue from tourists. Frank Barrett accompanied the delegation.

LONDON TO TAX SLOT MACHINES

Council Considers Fees From $250 To $500 With Revenue Up To $30,000

LONDON, Ont., Jan. 21.—(CP).—Steps are being taken in city council circles to license all slot machines in London. The move has been officially launched with the adoption of a proposal from Ald. Towe by the Finance committee that the Police Commission be asked to discuss and consider the principal of licensing these devices and as to the control and amount of a license fee.

In connection with this report the Commission is asked to determine definitely whether there should be a license or whether the machines should be barred altogether.

It is understood hundreds of the machines are in operation at the present time and the contention continues to grow the municipality should obtain substantial revenue from such operation. One estimate was as high as $30,000.

The report has been received by the aldermen that the receipts are far above what might be expected and in many places there are at least five machines.

License fees ranging from $200 to $500 for each machine have been suggested with the information leading officials to believe that the owners would pay up to $500 a year and still operate the machines. A fee of $500 would automatically bar them altogether.

GARAGEMAN HURT REPAIRING TIRE WHICH EXPLODED

Harry Hegadoren Is Believed To Have Been Struck By Rim Lock

SUFFERED HEAD INJURY

Presumably struck by the rim lock when a heavy duty truck tire exploded Harry Hegadoren, 63 Western avenue sustained severe head and facial injury shortly after five o'clock Wednesday afternoon.

Employed as a mechanic at the Magee garage on Hunter street, Hegadoren was engaged in changing the tires on a cordwood truck. He had removed a tire and rim, it is reported, and was in the act of straightening-up after placing it on the floor, when the inner tube exploded with a cannon-like report. The tires carry a pressure of 95 to 100 pounds of air.

Going to the injured man's assistance fellow employees found him bleeding from a deep gash in his forehead. He was rushed to Nicholls Hospital in Bellegheim's ambulance where he recovered consciousness shortly after admittance. Dr. T. G. Loudon who attended did not believe Hegadoren sustained a fracture.

ICE-COATED ROADS IN WHOLE DISTRICT

No Serious Accidents Reported To Drivers On Worst Night Of Year

Despite freakish weather conditions, which again coated sidewalks and pavements with a treacherous surface of glare-ice and covered auto windshields with an opaque crust that obscured the vision of drivers, no serious traffic accidents were recorded overnight. Provincial Constable Lloyd A. McClure declared that his traffic beat extending from Fowler's Corners on Highway 7 to Welcome on Highway 28, was so far as he knew, free of any accident of a serious nature. Department of Highways sanding trucks were out, he said, to cope with the situation. City police similarly reported there was nothing of an unusual nature resulting from the icy state of the roads and sidewalks. They investigated an early morning mishap at Weller and Monaghan, in which a woman returning home from a party escaped injury when her car skidded over to the wrong side of the roadway, mounted the sidewalk, and collided with a power pole. The pole was splintered at the base and the car sustained damage to the front bumper and radiator. Fred L. Roy, who drove from Oshawa after showing pictures there of "Britain on Parade," reported road conditions were very bad. He declared the drivers of heavy transports laid over at Bewdley waiting for an improvement in driving conditions, while he saw some cars that had skidded into ditches.

THE STARS SAY . . .

By GENEVIEVE KEMBLE

For Friday, January 22

PROMOTION, ADVANCEMENT and preferment in employment, and enhanced success of a sudden nature, coming through toil or industry, are foretold by the predominant planetary influences. Changes quite unforeseen may figure in these. There may be a curious, intriguing or mysterious adventure in the emotional nature. Sign all writings cautiously.

Those whose birthday it is may anticipate a year of enhanced fortunes through employment, industry or labor. Their positions will be stabilized, possibly in an unexpected or unforeseen manner.

A child born on this day may be good natured and is apt to fit easily and gracefully into any situation, providing there is not too much privation connected with it. He may be very popular.

OBITUARY

MRS. ELIZA JANE BEAVIS

In a report yesterday of the death of the late Mrs. Eliza Jane Beavis, the name of a surviving sister, Mrs. Ann Cole of Hamilton township, was inadvertently omitted.

The annual meeting of the Board of Anson House will be held at the Home, Anson street, Wednesday, January 27, 3.30 p.m.

Nash and Lafayette

SALES AND SERVICE

Prices From $995 to $1,495

Foley & Wilson

McDonnel at Reid. Tel. 9927

WEEK-END

BUTTER SPECIAL

30c lb.

5 lb. Box 29c lb.

Sunshine Dairy

PHONE 592

Airliner Crashes Killing Two And Injuring Eleven

Crumpled wreckage of huge airliner which plunged into rugged foothills north of Los Angeles during thick weather. Two passengers were killed and eleven other persons aboard were injured, several seriously.

Relief Lists Climb Steadily Despite Pick-Up In Business

Many New Openings Going To School, Farm Youths—Better Machines Lessening Jobs

WAGES OFTEN TOO LOW

OTTAWA, Jan. 21—(CP).—Failure of relief figures to reflect the current economic recovery is an indication not only of a marked lag between business improvement and employment but also of the failure of unemployment and relief figures to decrease as employment increases, J. K. Houston, Labor Department statistician, states in the current Labor Gazette.

In a studious analysis of relief, employment and production figures of recent years, he deals separately with the two phases of the question.

He notes that in the three years from April, 1933, to April, 1936, the business index rose 55.9 per cent, while employment rose only 28.2 per cent. He pointed out, too that many unemployed are not on relief, and, on the other hand, the relief rolls include not only employables and their dependents, but also unemployables and their dependents and farmers and their families.

He finds that a large proportion of the new employment is going to employables not on relief, to boys and girls coming of working age and to young people from farms, who become competitors for jobs as employment improves.

Part-time employment, he said, is helping to raise the employment index, while not reducing the relief rolls to the same extent. The on-and-off movement is considerable, judging by provincial reports.

Wages Too Low to Live On

Partial relief in full-time employment complicates the situation from another angle, due to prevalence of wages so low as to be insufficient to keep a man in periods of idleness and which, in many instances, do not even reach the minimum level established by relief.

Added to low wages, as a factor in maintaining the relief rolls, is the growing unemployability of thousands of those still classed as employables. Another large section of those on relief are said to be unskilled, and only in limited demand even when there is a shortage of some classes of skilled workers. There are also continual additions to the rolls of those whose resources have gradually been depleted.

Technical improvements in production, rather than being retarded by depression, have been accelerated as employers sought new economies, thus increasing production and unemployment simultaneously.

Mr. Houston notes that the revival in industrial production also is only reflected after an interval in production of general services.

ASK 20 P.C. RAISE

Railroaders Come To Decision After Week's Deadlock.

CHICAGO, Jan. 21 (AP).—A joint committee of five railroad brotherhoods announced last night it had decided to ask for a 20 per cent. wage increase applicable to all the unions. The decision ended a week-long deadlock over how a request for an increase would be presented by the United States railroaders. B. L. Robertson, president of the Brotherhood of Railway Engineers, said the proposed increase would mean $116,500,000 annualty for some 300,000 members of the five unions.

PROFESSOR PRINCE TO ADDRESS FORUM

Meeting Will Be Held Sunday In Collegiate Auditorium

Continuing its policy of securing outstanding speakers to address its meetings, George Street Open Forum has arranged for the appearance here on Sunday, January 24, of Prof. A. E. Prince, Department of History, Queen's University, Kingston, who will address a public meeting in the Collegiate Assembly hall, on the international situation, having special reference to Europe.

Prof. Prince, who is a graduate of both Manchester and Oxford universities in the Old Land, spent considerable time in Europe last summer and is particularly well qualified to handle his subject from both the British and Canadian viewpoints. For this reason he is much in demand to fill speaking engagements and Peterborough people are fortunate in having this opportunity of hearing him.

In view of the extreme gravity of the political situation in Europe with its disastrous and far-reaching possibilities, Prof. Prince will no doubt be faced by a large audience. Queen's graduates resident in the city are planning to attend and the gallery will be available for ladies.

SENATE PASSES SUCCESSION ACT

Sauve Advocates Clearer Definition Of Canada's Defence Policy

OTTAWA, Jan. 21.—(CP)—The Senate today will continue debate on the address in reply to the Throne Speech after passing through second and third readings the bill changing the act of succession to conform with conditions arising from abdication of former King Edward and accession of King George.

No sooner did the Red Chamber return to the address debate yesterday than talk returned to the questions of national defence and economic conditions. Senator John T. Haig (Cons. Winnipeg) urged appointment of a Royal Commission to investigate financial difficulties of the three prairie provinces, saying the step was necessary to save their credit and prevent damage to Canada's financial standing in the world.

Senator Arthur Sauve (Cons. Rigaud) declared Canada's defence position should be more clearly defined, that a policy of national defence should have as its first principle the defence of Canada and that peace education should be prosecuted in times of peace.

"If the older nations do not improve their ways of understanding the needs of coming civilizations, we on the North American continent should give them a few lessons," he said.

Senator F. B. Black (Cons. Sackville) said he was willing to admit Canadian preparation for self-defence did not remove the possibility of this country's being compelled at some time to take part in a European war, but he believed it was essential for Canada to prepare herself against attack.

Senator J. J. Hughes (Lib. Prince Edward Island) was scheduled to speak first when debate resumes this afternoon.

MONEY IN BRIDGE

Oxford Magazine Urges Club After Seeing Culbertson's Income Figures.

OXFORD, Jan. 21 (CP Cable).—The University magazine Isis today recommended formation of a bridge club at Oxford. "Our suggestion is inspired by publication of Culbertson's annual income," the magazine said. "There's something in this bridge, and it looks like money. While professional tennis is now overcrowded, professional bridge still has a future."

REBELS RECAPTURE "HILL OF ANGELS"

Heavy Losses Sustained As Control See-Saws Back And Forth

CERRO DE LOS ANGELES, Spain, Jan. 21 (A.P.).—Fascist bombing planes retaliated to-day for a Socialist attempt to seize the heavily fortified "Hill of Angels" which was repulsed in hand-to-hand fighting.

While explosives rained on the government lines facing the hill—which Madrid defenders called "Red Hill" during their brief possession of it—a double column of insurgent infantry swept around the base to wipe out Socialist snipers still concealed in the barren olive groves.

A Fascist commander estimated 60 militiamen were killed in the engagement as against 30 Fascists.

An insurgent force of 200 men, he said, was holding the hill when three battalions of Madrid troops crept down the Aran road under cover of darkness and a haze, and suddenly stormed it.

The Fascists barricaded themselves inside a hostel, the officer said, and blazed away at the Madrid force as it reached the crest of the hill and took up positions in a church and convent.

Separated only by a short distance, the two forces opened intensive rifle and machine gun fire until Fascist reinforcements arrived, he said, when a counter-attack drove the Socialists back down the slope in hand-to-hand fighting.

SCALDED TO DEATH

Tot Dies of Burns on Falling Into Tub of Water.

OTTAWA, Jan. 11.—(CP).—Raymond Hogue, two year old son of Mr. and Mrs. Hubert Hogue, died in hospital last night as a result of scalds received when he walked backwards and fell into a tub of boiling water.

The mother was burned about the hands and arms removing him from the tub.

MEASLES HIT INDIANS.

VANCOUVER, Jan. 21.—(CP).—Officials of the Dominion Department of Indian affairs here have taken measures to combat a measles epidemic among Indian school children in British Columbia.

Moses Joe, young son of Chief Joe of the Sechelt Indians, on Howe Sound, died Tuesday of the disease.

HOME NURSING CLASSES PLANNED

Classes Are Scheduled to Open In Y.W.C.A. Next Week

The Red Cross home nursing classes start next week. Mrs. Walter Perks, 530 Gilmour Street, has been the convenor of the nurses' committee on the Red Cross Executive for some years. This year Mrs. Perks has helping her the following nurses: Mrs. Frank Lynch, Mrs. T. DeForge, Miss Florence Vickers, Miss Helen Russell, Miss Marion Lauder, Mrs. Max Sloan, and Miss Dorothy McBrien. These nurses will teach the first eight lessons of the course, that is, the lessons dealing with care of the sick in the home, personal hygiene and good habits for healthy people. Following these lessons the doctors teach on: First aid, communicable disease and infant care. The last lesson is given by a dietitian on food values, correct diet. The classes are usually taken from groups already organized. In this way the girls study with their own friends, and thus get more benefit from the lessons. This year the majority of the classes are taken from the girls who work in industry. There is always space left, however, for any one who desires to take the course. Besides the classes that are held every evening at the Y.W.C.A., there are to be two afternoon groups for Collegiate girls and Girl Guides.

WILL SPONSOR BILL END SPEED LIMIT

Windsor Liberal Proposes Safe Driving Clause Be Substituted

TORONTO, Jan. 21 — (C.P.). — J. H. Clark (Lib., Windsor-Sandwich) will sponsor a bill in the Ontario Legislature to abolish the speed limit on the open highway. Mr. Clark's bill, now being prepared, would set a 30-mile limit in built-up areas, not incorporated as municipalities, and would abolish the present 35-mile legal limit on open highway and substitute a safe-driving clause.

Ontario cabinet discussed abolition of the speed limit and decided the Government would not sponsor such a measure. Hon. T. B. McQuesten, Minister of Highways, will oppose the Clark bill, it is understood.

Provincial police traffic officers were asked their opinion of the proposal. They were almost unanimous it would make convictions for reckless driving, hard enough to obtain now, they say, almost impossible.

TRAWLER AGAIN DELAYED.

GEORGETOWN, British Guiana—Ill-luck continues to dog the Grimsby trawler Girl Pat, it was learned today when announcement was made its departure for England had again been delayed. This time it was the illness of Lieutenant S. F. Kenny, second in command to Captain G. W. Lawrence, that held up the departure.

FREE TRIPS and MANY BIG CASH PRIZES

THE 'CROWN BRAND' CORONATION CONTEST

TO THE CORONATION AND A TWO WEEKS TOUR OF BRITAIN

(or the option of $500 in cash)

FOR BOYS AND GIRLS

THREE GRAND PRIZES—EACH CONSISTING OF A FREE TRIP TO THE CORONATION—For a BOY or GIRL accompanied by a parent or guardian

This, the greatest contest for Schoolchildren ever held in Canada, offers every boy and girl a fair and equal chance to win an all-expense Free Trip to see the Coronation and a two weeks' tour of Britain. It also includes a Free Trip for a parent or guardian to accompany each child. . . It's all Free including even pocket money to spend as you go!

THE CONTEST—What you have to do:

Answer two simple questions, the first one of which appears in this advertisement on the left and another which will be announced late in February. Each and every answer must be accompanied by a "CROWN BRAND" Corn Syrup label. You can send in as many answers as you like, provided a "Crown Brand" label is enclosed for each answer. Read the Rules at the left carefully. The answer to the first question, must be mailed not later than February 25th.

EVERY CHILD HAS A CHANCE TO WIN!

Every Boy and Girl of 17 years and under can enter. The Judges will be well-known school teachers and principals. Their decisions will be absolutely impartial and final. Writing, spelling, phraseology and neatness will count in the judging.

448 CASH PRIZES

Besides the wonderful Grand Prizes of Free Trips to the Coronation, there will be 224 Cash Prizes for each question. Imagine what a good chance you have to win a prize.

1st Prize $50.00 — 2nd Prize $25.00 — 3rd Prize $10.00
4th Prize $5.00 — 20 Prizes of $2.00 — 200 Prizes of $1.00

THE GRAND PRIZES

A Free Trip to the Coronation accompanied by a Parent or Guardian, will be awarded to each of the three children who send in the best individual answers during the entire contest—the winners, however, must have answered the two questions.

PRIZES TO GROCERS. To the grocers who supplied "CROWN BRAND" CORN SYRUP to the three grand prize winners—$50.00 each. For the two separate contests—$10.00 each for the first four winners and $5.00 each for the next twenty winners (for each contest).

THE FIRST QUESTION IS:

WHY WOULD YOU LIKE TO SEE THE CORONATION?

RULES

1. Answers must not be more than 25 words.
2. Each answer must be accompanied by a label from a tin of "CROWN BRAND" Corn Syrup. Send in as many answers as you like, but each and every answer must be accompanied by a "CROWN BRAND" CORN SYRUP label.
3. Write your name and address and age plainly and the grocer's name from whom you purchased "CROWN BRAND" Corn Syrup.
4. The prize winners will be announced as soon as possible after the close of each contest.
5. The judges' decisions are final and there can be no correspondence with contestants.
6. Only children 17 years of age and under, residents of Canada, may compete. Employees of the Canada Starch Co., Limited, their families and employees of the Company's Advertising agency, are not eligible.
7. In case of a tie, duplicate prizes will be awarded.
8. Only children who have answered the two questions will be eligible for the Grand Prizes.
9. Winners of the Grand Prizes will sail from Montreal each with a parent or guardian on April 23rd and return sailing on May 15th.
10. First Contest closes February 25th and all entries must be mailed not later than that date.

Answers must be mailed to The CANADA STARCH COMPANY Limited, P.O. Box 218, Toronto.

EDWARDSBURG CROWN BRAND CORN SYRUP

The Great Energy Food

One of the famous products of The CANADA STARCH COMPANY Limited

ANSWERS POULIOT

Mackenzie Reveals Canada Has 53 Honorary Lieutenant Colonels.

OTTAWA, Jan. 21.—(CP).—Canada has 53 honorary Lieutenant-Colonels, Defence Minister Ian Mackenzie told Jean Francois Pouliot (Lib. Temiscouta) in the House of Commons yesterday. Included in this number is one who is carried supernumerary to establishment.

The total number of regiments in the militia is 114, of which 109 are non-permanent and 5 permanent.

Lieutenant-Colonels total 92, of which six are supernumerary.

PARTRIDGE DISAPPEARING.

SAULT STE. MARIE, Ont., Jan. 21.—(CP).—A large flock of Hungarian partridge, fed regularly by residents of this city, is becoming smaller day by day. It is believed that hawks are killing off the birds.

SHOP AT ZELLERS — RETAILERS TO THRIFTY CANADIANS — IT PAYS

Savings

Again Zellers January Thrift Sales Bring You Money-Saving Values! Be Sure to Shop for Them Tomorrow, Friday and Saturday!

Tea Towels
Colourful checked cotton. Size 18 by 29. A money-saver at ..... 2 for 15c

SALE OF REMNANTS
Beautiful crepes in dress lengths A variety of colours. Worth 47c yard. Special, Yd. 39c

36-IN. GINGHAM
In a variety of colourful patterns. Woven designs. Only per Yd... 14c

36-IN. FLANNELETTE
Attractively printed English flannelette in a variety of designs. Yd. 14c

DRESS CREPES
38 inches wide. Splendid quality. Dark, bright and light shades. Yard, only 47c

Broadcloth SHIRTS 67c

Look! They're regular 1.00 Value! Made of dandy quality broadcloth in collar-attached style. Stripe and novelty patterns. Sizes 14-16½. The thrift-wise will buy in quantity at this moderate price!

Greatly Reduced!
WINTER COATS 12.95

Winter Coats You'll be thrilled with Zellers Coat Values! Made of beautiful all-wool fabrics, with lovely fur collars. Lined and interlined. Sizes 16 to 48. Reg. $19.75.

BARGAINS
MUFFS
Fur
Suedeine
Black, brown and grey muffs. Your choice of sealette fur and suedeine. Each one beautifully made. Greatly reduced! 1.19 to 1.57

Boys' Breeches 98c
$1.29 value! Sturdy corduroy breeches, fully lined. Three pockets. Sizes 24 to 34. Note the money-saving Sale Price!

BARGAINS
57c Each
Aluminware
What a grand assortment at this Money-saving price! Teakettles, coffee percolators, double-boilers, preserving kettles, roasters and many other useful kitchen utensils!

Breakfast Cloths 24c Ea.
Size 42 by 42 Gay cottage check and stripe designs in a variety of popular colorings. Cotton.

BARGAINS
Curtaining 21c Yd.
36 inches wide. Artsilk and cotton net curtaining in floral and plain tuscan weaves. Sunny-cream colour. What a buy!

Rendezvous Dresses
Very rarely indeed are dresses with this famous label sold at less than $5.55. Up-to-the-minute styles, New York inspired, in sizes 14-20 have been specially reduced for this sale. All colours. Only 4.98

Petal Crepe Frocks
The kind that add a touch of Spring to your wardrobe. Many styles and colors. Sizes 14-20. Each 1.94

Celosuede Undies
New Low Price, 49c
First quality bloomers and panties. White and tearose, small, medium and large sizes.

"Lastex" Girdles
Two-way stretch "Lastex" girdles, 13½ inches long. Finished with four double hose supporters. Complete size range. Subs. Special! Each 49c

Ladies' Home Frocks
Tubfast home frocks in sizes 14 to 52. Floral check, and dot patterns. Crisp white trimmings. Only 1.00

Kiddies' All Wool Pullovers
Pineapple stitch, in plain and blue navy and brown. Contrasting ribbed neck, waist and cuffs. Sizes 2 to 8 years. Each 44c

Candy Features
Chocolate Drops, assd. flavors ..... lb. 12c
Golden Humbugs ..... lb. 12c
Chocolate Ginger ..... lb. 20c
Log Cabin Chocolates ..... lb. 25c

AT LAST! "JUNE DAY" WASHES
Even in the Dead of Winter

● This new safe "no scrub" soap is working miracles in getting clothes white. You get "June Day" washes even in the dead of winter, users say. No wonder millions are switching to OXYDOL.

In washing machines, OXYDOL cuts the time it takes to do your wash 25% to 40%!

In tub washing, it saves the back-breaking scrubbing and boiling. Just 15 minutes' soaking to the tubful, and white clothes wash snowy! Even "tough" spots come white with a gentle rub. Yet OXYDOL is so safe that every washable color comes out brilliant, fresh. And hands stay soft and lovely.

It's economical, too. Tests show that one package will go 25 to 35 again as far as even the latest soap chips on the market. Get OXYDOL from your dealer today!

MADE IN CANADA

West-End Schedule

The West End Hockey League schedule is released today. All Saints and Canadiens will play home games at All Saints' rink. Last-named team in each case is home team. A revised schedule will be made if ice conditions force it. The schedule:

Jan. 20—Warsaw vs. Canadiens at eight Keene vs. All Saints at nine.

Jan. 22—All Saints vs. Warsaw; Canadiens at Keene.

Jan. 27—Keene at Warsaw; Canadiens at All Saints at nine.

Jan. 29—All Saints at Keene; Canadiens at Warsaw.

Feb 3—Warsaw at All Saints at eight; Keene at Canadiens at nine.

Feb. 5—Warsaw at Keene; All Saints at Canadiens at seven.

DOZEN POSTPONED GAMES IN CHURCH LOOP TO DATE

The two Church Hockey League games last night produced the first loop ties of the season. Tonight's games are: Park St. Bantams vs. Mark St. at six, All Saints Juveniles vs. St. John's at seven, St. Paul's vs. Trinity Juveniles at eight, All Saints Seniors vs. Murray St. at nine. The twice-postponed game between Murray St. and St. George's Seniors will be played Monday night. To date, the C.H.L. played 15 games and had 12 postponed due to weather conditions. The executive meets at the "Y" on Friday night at 7.30 to draw up the remainder of the schedule and decide whether or not to make the bantam schedule a double one.

Elliott's
REXALL DRUG STORE

SPECIALS FRIDAY, SATURDAY AND MONDAY

A.S.A., 100's	29c	Mineral Oil: 16 oz.	35c
Aspirin	22c, 39c, 98c	40-oz.	65c
Anacin	22c, 69c, 98c	Ovaltine, large And China Mug Free	98c
A.B.S. & C., 100's	9c	Peroxide, 4-oz.	15c
Agarol	69c, 93c, 1.29	Pablum	45c
Absorbine Jr., 1.25	98c	Pyrex Bottles	29c
Alphamettes, 100's, 3.50		Pertussin	59c and 1.39
Burdock Bitters	98c	Peruna Tonic	78c
Bon Kora	98c	Robinson's Barley	33c
Baby's Own Tabs.	23c	Sulphur, 1-lb.	5c
Boric Acid, lb.	18c	Scott's Emulsion, 53c, 98c	
Blaud Iron Pills, 100's	25c	Virol	39c, 59c, 99c
Bromo Seltzer, 25, 49, 98		Wampole's Ext.	1.00
Cress Corn Salve	39c	Kleenex, 25c; 2 for	25c
Cooper's Pine Tar Mentholated	50c	Face-Elle	400 for 25c
Dodd's Kidney Pills,	29c	Modess	2 for 39c
Dextri-Maltose	65c	Kotex	19c; 3 for 55c
Epsom Salt, lb.	5c	SOAPS	
Lyon's Tooth Po., 27,	39	Lux Soap	5c
Lactogen	79c, 1.53	Lifebuoy	4 cakes 25c
Minard's Lin.	23c	Vinolia Castile, 10 for	25c
		Woodbury's	3 for 25c
		Colgate's Soaps, Lilac, Lavender, Jasmine, Coleo and Baby Soap	3 cakes 10c

Exclusive Agent for Innoxa English Toiletries

FREE DELIVERY TO ALL PARTS OF THE CITY

393 George Elliott's REXALL DRUG STORE Phone 15

Warsaw Held Draw By Canadiens' Team

Warsaw and Canadiens went to a 1-1 tie in a neat Westend Puck League game last night here. Warsaw had an edge the first two frames but Canadiens worked hard in the third to sew up the tilt. Miles got the Dummer boys' counter in the second, and Rennie evened it up toward the end. It was a fast, clean game. Kirkwood handed out a flock of hard bodychecks and Bowen, on the other defence, shone. Watts and Rennie also looked good. Both teams shape up well and will crowd All Saints and Keene. Teams:

Warsaw: Goal, Watts; defence, Morgan, Bowen; centre, E. Bell; wings, Cooper, Payne; alternates, Watts, Miles, Sharpe, F. Bell.

Canadiens: Goal, Townsend; defence, Kirkwood, Spencely; centre, Johnston; wings, Sproat, Rennie; alternates, Hickey, Edwards, Hunter.

Referee, H. McFadden.

St. Peter's In Draw With All Saints' 3-3

In a fast, even Junior City Hockey League game last night at the Brook St. rink, St. Peter's and All Saints went to a 3-3 draw. Play was quite speedy and even in every period with both teams turning in some good hockey going both ways. Shaughnessy shone in the first period as All Saints threatened but there was no score. Hoy scored for the S.P.S. crew on Craig's rebound in the middle chukker. The third was more open with Creighton and Hoy scoring for St. Peter's, and McDougall, Williams and Jamieson tallying for All Saints. The scorers and goalies were especially effective in this keen contest, while the defences toiled hard. The teams:

St. Peter's: Goal, Shaughnessy; defence, Prete, Curtin; centre, O'Leary; wings, Hoy, Craig; alternates, Thornton, Sullivan, Creighton, Hawkes.

All Saints: Goal, Jay; defence, Jamieson, Quirt; centre, McDougall; wings, Mortimer, Williams; alternates, Legon, Clarke, Rowbottom.

Referee, E. Wolff.

MARK ST. JUVENILES TIE WITH MURRAY ST. OUTFIT

Under unfavorable weather conditions, Mark St. Juveniles and Murray St. of the Church Hockey League struggled to a 1-1 tie last night. They looked up to the best juvenile type last night with Mark St. having more territorial play but Murray St. doing some rugged checking and fine goal-minding, K. Gillespie shining, to keep it even. Foster starred for the Baptists and got their goal in the second. Graham and Nicholls combined to sew it up in the third with Murray St. a man short. Dench, Craig, Nicholls and Graham went well for the

CHEST COLDS ...Distressing symptoms relieved by rubbing on VICKS VAPORUB Now WHITE-STAINLESS

PETERBORO' WINS TANKARD GROUP OVER LAKEFIELD

M. Cruthers Gets Two 5-Ends In Succession Off Richard Butler

SOME FINE CURLING

(By Herb Martin)

Following many false starts the Tankard play-offs for this district were finally completed Wednesday afternoon and evening. After many years of plugging away and waiting Peterborough finally won.

Lakefield In Final.

In the final game with Lakefield, the Peterborough boys took command right at the start. Try as the Lakefield chaps would, they could make no headway against rinks that were curling like well-oiled machines run.

Big Game Of Day.

The game that drew the interest of the spectators was the Cruthers-Butler affair . . . "Bill" Cruthers and his entire rink, playing for the first time in Tankard competition celebrated their "coming-out party" at the expence of R. Butler and Company. So complete was the downfall of the Lindsay boys that the score was almost doubled . . . We believe that Cruthers skipped about the best game that has been witnessed for some time and if possible played a better one. He was well supported by a rink that did everything that was asked of them.

Took Two Five End.

Along about the 6th end and playing towards the south end of the rink Cruthers grabbed off a big 5-end and then just to show the Lindsay boys he was playing for keeps, grabs off another big 5 at the other end.

And we are just here to tell you that when you take ten points in two ends from Lindsay's "four horsemen" you are doing something that no man need be ashamed of.

Dicky tried hard with his last stone on the last end and succeeded in cutting a big four down to one.

Over on the other ice with Ray Best against Nugent it looked like as if the game might go over time until Ray Best made a beautiful raise to cut out his opponent's stone and lay one himself . . . and when Nugent tried with his last stone to remove Bests, he played a little wide and when his effort failed Lindsay's chances of going any farther in the 1937 Tankard games had "Gone with the wind."

Results were as follows:

Peterborough		Lindsay	
T. MacKay		W. Recsor	
A. Gates		H. Woods	
E. Metcalfe		F. Carew	
M. Cruthers	30	R. Butler	11
B. Scott		J. Hamilton	
H. Clegg		R. Burke	
C. Giroux		W. Langdon	
R. Best	10	F. Nugent	18
	30		29
Lakefield		**Bobcaygeon**	
S. Charlton		R. L. Right	
R. Murdiff		O. Cash	
G. Scriver		W. Mark	
D. Charlton	19	M. Thurston	7
Rev. F. Malane		C. Pardy	
W. Watson		R. Kennedy	
B. Q. Dench		G. Scott	
P. Spence	17	L. Shorey	13
	36		20

Finals.

Peterborough		Lakefield	
R. Best	21	D. Charlton	9
M. Cruthers	16	P. Spence	10
	37		19

St. John's Bantams Tie With All Saints'

St. John's Bantams and All Saints battled to a 1-1 tie in a good Church Hockey League game last night. St. John's forced play and had more finish in close and should have won. But All Saints got a second goal which was disallowed owing to a crease infraction. Carpenter went good all night and got the All Saints' counter in the first. St. John's did not tie it till the final few moments, Crowter passing to Thompson. Morley and Thompson went well, with Moore and Ackford also effective. It was the first game either team did not lose. The lineups.

St. John's: Goal, Castle; defence, Thompson, D. Moore; centre, Crowter; wings, Cranford, Matthews; alternates, J. Moore, Frank, Farrow, Batten.

All Saints: Goal, Lacheur; defence, Morley, Mills; centre, Maudsley; wings, Ackford, Carpenter; alternates, Burns, Cuthbert, Hotrum.

Referee, D Charlton.

Keene Takes 2-0 Win In West-End Contest

Keene took a 2-0 Westend Hockey League win over All Saints here last night in a rough struggle. The winners had an edge the first two periods and held off All Saints with close checking in the third. Fletcher and D. McCarthy scored in the second for the visitors. Pearson in All Saints' goal had plenty to do and looked good doing it. Besides the goal scorers, Shearer, Watson, Maudsley and Fisher showed up well. The teams:

Keene: Goal, Renwick; defence, Nelson, Richardson; centre, Campbell; wings, Shearer, D. McCarthy; alternates, Joyce, Fletcher, Gall, O. McCarthy, McIntyre.

All Saints: Goal, Pearson; defence, Seabrooke, Saunders; centre, Maudsley; wings, Fisher, Legon; alternates, Frost, Watson, Alton, Rusaw.

Referee, H. McFadden.

East City team. The lineups:

Mark St.: Goal, F. Agnew; defence, Mason, Strickland; centre, Nicholls; wings, Craig, Graham; alternates, Eason, Scriver, N. Agnew, Barringer, Gamble.

Murray St.: Goal, K. Gillespie; defence, Duncan, Crary; centre, C. Gillespie; wings, Whalley, Foster; alternates, Smith, Cox.

Referee, D. Charlton.

For Additional Sport See Pages 14 And 15

CITY LOOP TILT ENDS IN 1-1 DRAW

Canucks And Monarchs Battle In Rough Junior League Game

Canucks and Monarchs battled to a 1-1 draw in a rough Junior City Hockey League game last evening at the Brock St. rink. The rival players carried chips on their shoulders, looking for trouble, and twice free-for-alls occurred. Fleming and Berwick started one in the first and Giardino and Vitarelli one in the third. Langton of Monarchs scored in the third on a penalty shot, while Collins tallied on Fleming's pass for Canucks in the opening inning. The checking was close and the goal-minding good throughout, the low score having the players on edge and ready to fight at the drop of a hat. The teams:

Canucks: Goal, McKinnon; defence, Giardino, Ridley; centre, Fleming; wings, Coursey, Csumrik; alternates, Conroy, Connelly, Collins, Campbell.

Monarchs: Goal, Whaley; defence, Jordan, Vitarelli; centre, Conroy; wings, Todd, Berwick; alternates, Dorris, Langton, Boyle, McGinnes, Copperthwaite.

70 BELOW IN MONTANA

5 Deaths Reported And Fruit Crops Seriously Hit.

LOS ANGELES, Jan. 21 (AP).—Winter invaded temperate sectors of the West today, rocked a northern region in 70 below zero, dabbed frosty fingers at the rich fruit crops and caused at least five deaths. Snow fell for the first time in four years at Phoenix, Tuscon and Yuma, Ariz. Elk City, Idaho, in contrast, suffered the northwestern Montana camp of Ed. Brandt, National League pitcher, from a temperature of 32 below. At the caretaker reported 70 below.

Fresh from Sunny Groves
Sweet, Juicy
BLUE GOOSE ORANGES

Take off your hat to the growers of these fine oranges—to Blue Goose for getting them to you so quickly! Blue Goose Oranges are in the stores today. Look for the name on the skin.

ASK YOUR DEALER FOR BLUE GOOSE

AFG

015

Fresh FRUITS & VEGETABLES

First Good Night's Sleep I've Had in Years!

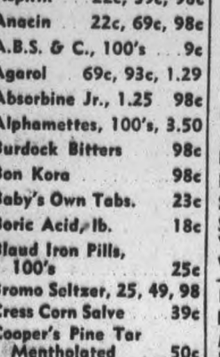

Spring Filled MATTRESSES, filled with hundreds of small tempered coil springs, covered with layer felt in heavy striped ticking, all sizes 10.95

Pure Felt MATTRESSES, rolled edge, art ticking. Special at 3.95

Striped Ticking MATTRESSES, extra well filled, all pure felt. A good serviceable mattress 5.95

HIGH RISER sagless wire springs. Few only, at 3.95

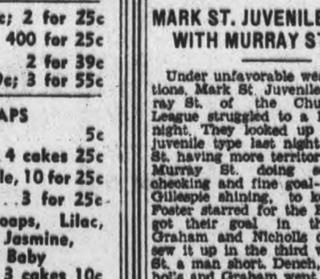

Studio Couches and Day Beds

STUDIO COUCHES with two spring-filled mattresses. Opens to double or two single beds. Priced from ..... 22.50 up

DAY-BEDS with fancy cretonne-covered mattresses. Opens to double bed. Price 9.50

Drop-Back DAY BEDS. Have backs, arms and cushions and opens to double beds. Attractive and serviceable. Price 13.95

Walnut Steel Bed Outfits

Consisting of 3" post bed, high riser sagless wire springs and pure felt mattresses. All sizes. Special 13.95

Different styles of beds at slightly higher prices.

NEW ARRIVAL OF FLOOR COVERINGS

Linoleum and Congoleum by the yard in all widths up to four yards. Complete assortment of bordered rugs in all qualities.

Cherney Bros.

HOME FURNISHERS

178-180 HUNTER ST. PHONE 1233

WEEK END FOOD Bargains

PINEAPPLE SINGAPORE Sliced 2 tins 25c

PUMPKIN YORK BRAND Large Tin 10c

KIPPERED SNACKS KING PLATE BRAND tin 5c

TOMATO JUICE CLARK'S NO. 1 TIN 5 for 25c

VEGETABLE OR Tomato Soup AYLMER BRAND 3 tins 25c

TEA Mother Parker Yellow Label ½-lb. pkg. 24c

TOMATOES Devon Brand 2 tins 19c

EGGS New Laid Large Grade doz. 24c

AYLMER BRAND PEACHES 2 Tins 35c Sliced or Halves

AYLMER BRAND Solid Pack Red Pitted For Pies CHERRIES No. 2 2 tins 27c

AYLMER BRAND—Golden Bantam CORN 2 for 25c

HEINZ—Fresh Cucumber Relish 19c

Fancy Quality Japan Rice, 2 lbs. 15c

New Juicy—Pitted DATES 2 lbs. 23c

Hallowe—Pitts In Dates 3 lbs. 25c

LEXIA VALENCIA RAISINS lb. 10c

Ready Cut—Bulk Macaroni, 4 lbs. 25c

Sweet Mixed or Sweet Mustard 27-OZ. JAR PICKLES 25c

For Easy Washing LARGE PACKAGE CHIPSO 19c

FRY'S Premium CHOCOLATE

3 1-oz. Handy Square 8c

½-lb. bar 19c

TRY FRY'S—IT'S BETTER

Duthie's Chutney BOTTLE 15c

SUNLIGHT SOAP 5 bars 25c

OAK LEAF TUNA FISH ½-LB. TIN 19c

RED ROCK BRAND RED PITTED—Heavy Syrup CHERRIES 2 tins 25c

FISH	FISH	FISH	FISH
FILLETS, smoked or fresh			lb. 15c
PINK SALMON, sliced			lb. 18c
SALMON, COHOE, sliced			lb. 22c
OYSTERS			jar 30c

F & G MARKETS

PERRY TROUNCES ELLSWORTH VINES IN RUBBER GAME

Briton Takes Two Of Three To Break Californian's Winning Streak

IN PHILADELPHIA NEXT

BUFFALO, N.Y., Jan. 21 (AP).—Fred Perry of England stopped Ellsworth Vine's winning streak in the seventh match of their professional series last night by taking two sets out of three, 6-4, 6-8, 6-2.

Perry thereby took the lead in the series. He has won four matches and Vines three. Perry has won 29 sets and Vines 24.

Vines, who recently came out of a hospital after an attack of influenza to win three straight matches, did not appear to be in his best form.

The Californian had net trouble and had difficulty getting his first serves in. Using a smash serve he aced Perry five times and was aced himself twice.

Perry, who won the first three matches in their series, fought with determination to stop Vines' string of victories. Several times the 4,000 spectators applauded him for sensational shots.

Vines outed more frequently. He had 100 outs and Perry 75.

Vines and Barnes defeated Perry and Lott in the doubles, 6-4, 6-3.

Several of Perry's fast placement shots brought exclamations from Vines. One of these won Perry the first set point, Vines slipping near the baseline as he reached for it.

Vines opened up with an ace near the beginning of the second set, and his fast serves won him the first three games. But after two more aces in the next game, his playing was less brilliant, although he won the second set. Twice he missed easy placements, hitting into the net.

In the final set Vines won only the third and seventh games.

In the preliminary, Bruce Barnes defeated George Lott, 6-1, 7-5.

Vines and Perry will go to Philadelphia for a match Friday.

KING OF WINTER SPORTS
Ski-ing
By Charles Schaer
Sponsored By Peterborough Ski Club

...eady to go—now what is the snow like?

22—DETERMINING SNOW CONDITIONS

As mentioned in my previous article any good base wax will serve the average skier for all conditions of snow. Before applying the running wax however, we must know the snow conditions prevailing in order for best results. The three general snow conditions are as follows:

(A)—Dry or cold snow; when squeezed in the hand it does not pack but remains in a loose condition. This type of snow will prevail on a cold day when little or no thawing is taking place. Apply a running wax designated for dry snow.

(B)—Medium snow; when squeezed in the hand the snow will pack to some extent and is on the point of melting. Apply a running wax for medium or fresh snow. Parafin may be used quite successfully as a running wax for this type of snow.

(C)—Wet snow; this snow will pack into a solid ball and is practically thawing. It usually contains a great deal of water and you will need a running wax suitable for wet snow.

Next—Applying Wax

VICTORIA WINS BY 5 WICKETS.

BRISBANE, Australia.— Victoria defeated Queensland by five wickets in a Sheffield Shield cricket match that ended to-day. The winning team scored 497 and 129 runs for five wickets, Queensland compiling 177 and 447 in reply.

SPORTS DAY BY DAY

Digging Up the Local Dirt With the Odd Chuckle or Two

(C.J.P.)

THERE IS blood on the moon and there'll be thunder in the stands at the Brock tonight. 'Cause it's Senior City Hockey League night with a triple-header getting under way at seven bells. Millbrook meets Westclox in the opening number, followed at eight by Lakefield and ye Outboard Marines, and at nine by Bewdley and the Mayfairs. Needless to say, the Blood and Thunder Loopers will dish up action, excitement and fun in huge gobs in every melee, and high-strung lumberjacks from up Apsley way had better bring along smelling salts! Ought to be good, and should draw a big crowd of fans and fannettes.

* * * * * *

THE FRENCH say: "Cherchez la femme," but the damsels may be located—at least, those who play basketball in the Ladies' Loop—at the Y.W. gym tomorrow in the gloaming. Four contests are booked in this order: George St. vs. C.G.E. Juniors at 7.45, "Y" Quakers vs. Marconi Seniors at 8.15, Westclox vs. St. John's Juniors at 9.00, and C.G.E. vs. Westclox Seniors at 9.30. Some swelegant hoop play was dished up last Friday in this circuit and the damsels ought to be in even better shape this weekend Or do modern misses ever permit themselves to get out of shape? Should be lively basketball, anyway.

* * * * * *

WHEN A man bites a dog, that's not news—it's nuts. And when a ball game is called off because of rain, that is hardly news as it often rains without consulting the diamond moguls. But when a hockey game has to be terminated rather abruptly because of rain—well, it is a bit out of the ordinary. Such was the case last week when two Bancroft squads were battling it out on an open-air rink. A misty drizzle finally turned to a downpour and the disgusted pucksters, mumbling: "Well of all the blinkety-blank climates!" shuffled home, postponing the tilt.

* * * * * *

TRENTON TOWN team plays the Petes an O.H.A. intermediate game here tomorrow (Friday) night at the Brock. As it is the Petes' first home game of the season, a good-sized crowd of rooters is expected to attend and whoop her up. The locals have one decision over the Trentoneers and hope to make it two here tomorrow. Coach Buckland has a pretty fair squad lined up and they'll do okay this winter yet. One loss to the Fliers doesn't mean a thing—they'll make the Airmen like it yet this season! But some support from fandom here will help the boys along muchly, both vocal and financial support. Fans ought to see a nice contest.

* * * * * *

BELLEVILLE SCRIBE scribbles: "Hockey is doubtlessly well on the way to recovery and better days here, as last night's 1500 patrons at the R.C.A.F.-Peterborough game proves. The fans flocked to the local ice igloo to see a modern game of hockey between two fighting teams and were not disappointed. The Fliers forged to the fore with three goals in the initial frame, but from that point forward the visiting Petes played the Airmen rather evenly as the final 7-3 score shows. It must be remembered that the Fliers had the advantage of some 14 previous games, including a dozen in the Kingston loop and one O.H.A. fixture, under their belts, while the Petes had the advantage of only their lone O.H.A. game in Trenton. No doubt, the next Peterborough-R.C.A.F. game will be much more closely contested."

* * * * * *

OUR COLTS copped another last p.m. in Tweed by a 13-8 count. Yeah, it was hockey—not rugby, in spite of the score. A wide-open and interesting tussle with the rival forwards firing more rubber than a statesman throws language. The Colts, handled by Bill Calladine last eve, took a 5-1 lead at first and started the second like a landslide, but the battling Tweedsters made it a keen, even fight the rest of the way. Harding had to be extra good in our net or the homesters would have made it much closer. A switch in goalies for Tweed as the middle chukker opened helped 'em a lot. The young Petes looked real good on the attack but their back-checking wasn't exactly the four-star variety. Tweed is here Monday.

* * * * * *

THE KINGDON-G. CLARK-BRADY line went great in the opening installment, but the Starr-Heal-Wright trio carried the mail the last two chapters. Wright is going good this season along with those other two and it's a potentially powerful line when carrying the puck. The local defence looked pretty fair, too, considering the open type of tilt it was. All the Tweedmen turned in fine performances, especially in the last half. The game was 20 minutes late starting as one Peterborough car arrived late. And, man, oh, man, but it was icy on the highway coming back! That'll be the last trip to Tweed—a nice town—this winter, and Eddie Starr won't mind. He got a shiner playing there the first game, and some fan leaned over the boards last night and bounced a fist off his beezer. Was he mad?

* * * * * *

TWO SMART Junior City Hockey League games were run off last eve, Canucks and Monarchs tying 1-1 in a scrappy affair, and St. Peter's and All Saints going to a 3-all draw in a speedy tussle. The boys gave all they had in both contests and showed some nice hockey. The 1-1 game saw the rivals ready to battle at the slightest excuse, two free-for-alls occurring. We are asked to bawl out one of the defencemen for dirty playing, but hesitate to do so since we didn't see the game. There is a difference between rugged and dirty tactics and players should stick to the former brand. The game is rough and risky enough without using unfair tactics and perhaps sending a boy to the hospital.

* * * * * *

GRAB-BAG: Church and Westend Loops' puck dope is in tonight . . . . The school soccer banquet at King Edward tomorrow is for Central and King Edward players, the two home and school association putting it up . . . . Referee Jerry Quinn of Tweed looks like an okay hockey arbiter to us . . . . Grove took an 8-4 nod over P.C.I. puckists at the Brock yestiddy, Nos. 1 and 5 shining for the winners, who had lunch later at P.C.I. and went to a show . . . . The P.C.I. cage teams are idle tomorrow . . . . Senior City Loop cage tilts at the "Y" on Sat'day e'en are: St. Paul's vs. P.C.I. at eight, and C.G.E. vs. Dominion Life at nine . . . . Coach Buckland said this a.m.: "I wish you'd leave out the scoring summaries of our junior games and then maybe the Colts would play hockey!" . . . . The ice is in good shape for Senior City Hockey League jousts this evening.

WINTER IN CALIFORNIA

Los Angeles Council Provides Its Laborers With Red Flannel Underwear

LOS ANGELES, Jan. 21 (CP)—Old man winter—a seldom seen and decidedly unwanted guest in this city of widely advertised sunshine — at last has won official recognition. The City Council appropriated $2,000 to furnish outdoor laborers with red flannel underwear, woollen socks and other garments capable of withstanding the rigors of a southern California winter.

Soccer Results

LONDON, Jan. 20—(C.P. Cable)—English Football League games played to-day resulted as follows:

Division III, Southern Section
Crystal Palace 3, Bristol Rovers 0
Reading 3, Bournemouth 2
Exeter City 2, Northampton 5

Division III, Northern Section
Crewe Alexandra 0, Port Vale 1

Replayed Third Round English Football Cup Games to-day resulted as follows:—
Accrington Stan. 3, Blackburn R. 1
Blackpool 1, Luton Town 2
York City 1, Bradford City 0

GANDHI DROPS MAHATMA

No Right To Honor, Now a Scavenger He Says.

BOMBAY, Jan. 21 (AP).—Mohandas K. Gandhi, aged leader of the Indian Nationalist movement, today publicly disowned the title of "Mahatma," maintaining he had no right to the honor. While touring the State of Travancore, Gandhi asserted the title often had embarrassed him so great, "it now stinks in my nostrils." Declaring he had no religion to give, the Nationalist leader added: "My humble role is that of a scavenger, both literally and spiritually."

The title of Mahatma means high-minded or great-souled.

STILL A HOLD-OUT

Hal Trosky will be the only hold-over playing his regular spot in the Indians' first string infield this spring. Manager Steve O'Neil is going to try Roy Hughes at third and move "Bad News" Hale from third to second. Lyn Lary, of course, will be in Knickerbocker's slot at short. You might as well have the full name, its Robert William Andrew Feller, and boy, that's worth plenty in the right spot.

KILLED WHILE HUNTING

SCARBOROUGH, England—(CP)—While hunting with the Staintondale Hunt, Frederick W. Smith, 66, of Burniston was thrown when his horse stumbled and died a few minutes later having suffered a fractured skull.

HOCKEY
Trenton Intermediates vs. Peterborough Intermediates
Friday Night, January 22
East Side—25c. West Side, standing 35c
Children — 10c. Reserved Section 50c
Tax Included
BROCK ST. RINK

LOW FARE EXCURSION
JANUARY 23
TO
TORONTO $1.55 HAMILTON $2.35 BUFFALO $3.70
Galt $2.75, Chatham $5.15, London $3.85
Owen Sound $3.95, Sudbury $8.70, Welland $3.10, and other destinations
RETURN LIMIT—JANUARY 25
Obtain full information from your local Agent regarding Train Schedules. Ask for handbill.
J. SKINNER, 363 George Street — Phone 18 and 177
CANADIAN PACIFIC

Going Great With Canadiens

The high-flying Canadiens gave Bill McKenzie, star defenceman, his big chance when he was put in the line-up to fill the shoes of injured Babe Siebert. Experts claimed the Canadiens' "old men" crack up without Siebert holding down a defence position. The other night when the Frenchmen met their inter-city rivals, the Maroons, they went wild and trounced Maroons to the tune of 5-0. Big Bill McKenzie, pictured here, scored two of his team's goals and played a bang-up defensive game. Bill formerly belonged to Maroons but was sold to Rangers to fill a gap created by injuries to Ching Johnson. He was later bought by Canadiens.

SYRACUSE STARS DOWN NEW HAVEN

Eagles Lag By One Goal All Way To Final Of 4 To 3

NEW HAVEN, Conn., Jan. 21. —(AP)—Syracuse Stars edged out New Haven Eagles 4 to 3 last night in a hard-fought International-American Hockey League battle.

Obs Heximer, on a combination play, gave Eagles the lead early in the opening session, only to have Mike Miller tie it up in 11.05 on a pass from "Chuck" Shannon and George Parsons, followed more than five minutes later with another goal to give the Stars a 2-1 margin and the advantage which they never relinguished.

"Bummer" Doran, with Mickey Blake assisting, increased the Syracuse margin in the second period, but Yank Boyd opened the final period with a score, only to have Doran tally again. R. Doran of New Haven accounted for the final score just before the game ended.

Syracuse—Goal, Stein; defence, Lake and Church; centre, Convey; wings, Mann and Parsons; subs, Howard, Armstrong, Markle, Doran, Miller, Locking and Shannon.

New Haven—Goal, Moore; defense, Goupille and Beisler; centre, Mondou; wings, Boyd and Hemmerling; subs, Fields, R. Doran, Smith, Farrant, Heximer Jackson, Osmundson, Drouin and Irvine.

Officials—Coutu and Perkins.

First Period.

1—New Haven, Heximer, (Smith, Farrant) 6.20
2—Syracuse, Miller (Shannon) 11.05
3—Syracuse, Parsons (Mann). . 16.35
Penalty—Drouin.

Second Period.

4—Syracuse, B. Doran (Blake). 9.40
Penalties—Locking, Parsons.

Third Period.

5—New Haven, Boyd (R. Doran) 2.05
6—Syracuse, B. Doran (Markle) 6.20
7—New Haven, R. Doran, (Hemmerling, Mondou) . . . 18.32
Penalties—Goupille, Parsons, Convey (misconduct).

Trenton Pucksters Play Petes Friday

Trenton intermediates play the Petes an O.H.A. scheduled game here tomorrow (Friday) evening at 8.30 o'clock in the Brock St. rink. It will be the Petes' first home game of the season and the only appearance here this winter of the Trenton town team. In a previous meeting, the locals defeated this crew in Trenton. The locals hope to repeat it tomorrow but expect a good game. Smarting under their reverse two nights ago at the hands of the Fliers from the Trenton Airport—on Belleville ice—the Buckland gang will be in there battling for an early lead. A good-sized crowd of fans is expected to see the Petes open their home season on a fast sheet of ice.

Clarke will be in goal for the Petes, while four defencemen will be picked from Weir, Ellis, Gardner, Magee and Williamson. The first front line will see Calladine flanked by Vitarelli and Burton; and the alternate line will have Coughlin, McDougall and Creighton. This team looked good last game, in spite of a loss, and they should dish up a lot of speedy and smart hockey here tomorrow on a good surface. Trenton will trot out their strongest [illegible] in an attempt to knock over the Petes.

Sport Spice

By EDDIE BRIETZ

NEW YORK, Jan. 21—(A.P.). — A good major league holdout would be worth what he wants in publicity now....Earle Brucker of the A's, Buck Newsom, Senators; Rudy York, Tigers, and Rip Radcliff, White Sox are about the only dissatisfied players in the whole field right now, and they've been pretty tame about the whole thing....Of course, there's the great and terrible Dean, but somehow we seem to have heard it all before....

Headline of the week: Yanks plant seeds on Newark farm....Some pun, eh, kid?....

Michael Francis "Mike" McTigue, born in County Clare, Ireland, got the worst thrashing of his life in a street fight the other night from a guy who said Mike called him "a Nazi"....Imagine Mike running out of words and having to call a guy a Nazi!....

Port Arthur and Beaumont down Texas way have got into such a squabble about their High school football teams that the Port Arthur Board of Education has asked its citizens not to patronize merchants in nearby Beaumont.

Harry Stuhldreher, Wisconsin grid coach, was recently asked by Si Burick, Dayton sports editor, what he considered the funniest thing he ever saw in football....Cracked Stuhldreher, "The 1936 Wisconsin football team."....Some Wisconsin Alumni didn't think this so funny ....But Stuhldreher is in there solid....His team didn't win a single major game, but at the end of the year they fired the president of the University and praised Harry.

It may interest and disillusion you to know that a couple of chiropodists in New York say most good athletes have flat feet....They mention Helen Jacobs, Dorothy Round and Peggy Scriven and even dare to suggest that Jesse Owens is a little low-arched....

Which reminds us: The National Sportsmen's Show will hold a pancake contest....Tom Heeny is running a cafe in Miami Beach.

Wisconsin's basketball team hasn't been going so well and Coach Bud Foster has been going around asking: "Where can I take out some job insurance?"....They're getting all steamed up on the coast over a middleweight called Al Hostak... Bob Pastor, who meets Joe Louis a week from Friday, is New York State heavyweight champion, but the boys on Eighth avenue say Louis "don't care who he is."

NEW YORK, Jan. 21—(AP)—Don't let anybody tell you that Vines-Perry series is just an act. They both like to win too well. The golfing wanderers are complaining that Ralph Guldahl is playing much too slowly. Clark Griffin, Senators' chief has declared war on Catcher Shanty Hogan. "Griff", has issued orders that Hogan will either report to spring training weighing less than 225 pounds or pay his own training expenses until he gets down to 225.

Until Harold "Bud" Foster became a star athlete and a subsequently Wisconsis basketball coach, his greatest claim to fame was that he was about the biggest baby ever born in Kansas, he weighed 13¾ pounds. Sam Parks, one of the nicest guys who ever missed a putt, has taken some unmerciful criticism since he won the 1935 national open. But the worst crack of all came the other day from a coast scribe who accused him of getting married so that he could have somebody watch him play in the tournaments.

SPIDER ARMSTRONG FALLS TO MARTIN 10-ROUND DECISION

Toronto Boxer Lacks Experience Of Canadian Bantam Champion

SHOWS GREAT COURAGE

mic-charged fists of Frankie Martin, Canadian bantam-weight champion, carried him to a convincing ten-round decision over Toronto's Jackie "Spider" Armstrong in the main bout of Sammy Kellar's pro fistic offering at Maple Leaf Gardens last night.

Three thousand customers cheered the willing Armstrong as he piled into threatening disaster with a reckless abandon, but apart from the first two rounds, which he took with a beautiful display of boxing, the Spider was second best. Martin, once he found the range, shot hard rights and damaging left hooks to Armstrong's head and body to win the approval of the judges.

Irving Pease Kayoed.

Surprise of the night was the loss of Irving Pease to Max Kadin in the third bout of the night. Kadin was given the award on a technical knockout in the fourth round, when a deep cut over Pease's left eye bled so badly and invited infection that the referee, Herschel Osborne, had to stop the bout. Pease was ahead on points and likely would have won except for this unforeseen happening.

Bouncing Bobby Docherty was knocked unconscious for ten minutes when he waltzed into one of sturdy Matt Ozanick's shattering left hooks in the semi-final bout. The surly-looking Pittsburg bantam, who wields a mighty right fist, finally caught up with Docherty in the seventh round, and the Toronto boy crumpled to the canvas, out cold.

Mother Faints.

Carried to the Gardens hospital ward, it took Dotcors M. M. Crawford and James Barton ten minutes to bring him around. Meanwhile, outside in the corridor, the mother of the injured boxer, unnerved and unstrung, collapsed and had to be given medical assistance.

Both boxer and mother responded to treatment and were able to remain for the rest of the show—the main bout.

While Martin's title was not at stake in the main go, Armstrong had a chance to do things in a big way if he won the nod. But he was in against an experienced boy, who knew all the tricks and was much superior in punching power and infighting. The Spider gave a great exhibition of courage and ring generalship, and while he was forced back by the power of the champion's blows, he kept coming back. In the tenth, with the cham. leading by a big margin on points, Armstrong was told by his handlers to carry the fight to his rival. And he did. And how he did. He started slugging toe to toe with the slugger, but the Montrealer revels in this sort of going and not only outslugged him, but made the Toronto boy tire.

Armstrong has never looked better in a local ring, and he deserved a lot of credit for putting up a good show, but Martin was a good winner.

In the sixth round a left hook which the champion uncovered, hit Armstrong at the belt and "Spider" reeled to the ropes and had to take a rest. Many claimed it a foul blow and away from the ringside it may have looked that, but it wasn't. After a rest, and attention in his corner, Armstrong came back.

The claim of a foul seemed to upset Martin and he tried his best to punch out an early win. In his over-anxiousness he looked bad a couple of times, missing badly when Armstrong stepped neatly aside But he found his timing again and went on to win handily.

Fights Last Night

(By The Canadian Press)

Toronto.—Frankie Martin, 112¾, Canada, outpointed Spider Armstrong, 121¾, Toronto (10).

New York—Gunnar Barlund, 196, Finland, outpointed Tom Beaupre, 193, Dallas, Tex. (10).

Chicago.—Billy Treest, 182, Batavia, Ill., outpointed Max Zona, 203, Chicago Heights, Ill. (8).

Wrestling Last Night

(By The Associated Press)

Trenton, N.J.—Dean Detton, 205, Salt Lake City, threw Dynamite Joe Cox, 228, Cleveland. (Leg hold, 35 minutes).

Holyoke, Mass.—Steve Casey, Ireland, defeated Rube Wright, Texas. (Straight falls).

Los Angeles.—Vincent Lopez, 230, Los Angeles, defeated Man Mountain Dean, 317, Georgia. (Dean disqualified).

FIRST ROUND RESULTS

BELFAST. — First-round games for the Antrim Football Shield, played to-day, resulted as follows:
Larne 3, Bangor 1
Glentoran 6, Glentoran Seconds 2
Celtic 10, Crusaders 0

RESULTS IN A DRAW.

SOUTHPORT, England.—Southport and Darlington drew 0-0 in a Third Division, Northern Section, English Football League match here yesterday.

What Would You Do?

You've got a date with Sally White ..
A blonde with lots of "it."
You've not been out with her before--
You hope to make a hit.
A corner is the meeting place - -
You find that you'll be late.
What will you do? - - Miss White's the kind
Who simply will not wait!

Make Sure the Next Time That You Buy a J. K. Hughes Reconditioned
USED CAR

'36 Chevrolet Master Sedan–Special
'35 Oldsmobile Special Sedan
'35 Pontiac Sedan
'35 Dodge Coupe
'35 Chevrolet Coupe
'34 Chevrolet Sedan
'32 Chevrolet Coupe

A number of other cheaper cars from $50.00 up. Also two three long wheelbase heavy duty trucks

J. K. HUGHES
Chevrolet and Oldsmobile Dealers
340 WATER ST. PHONE 1347

$25.00 in CASH to WINNERS of Puzzle Word Contest No. 17

Any Examiner Want-Ad Buyer Can Enter—Here Are The RULES

1. The contest is open to all buyers of Examiner Want Ads. (excepting Contract Advertisers), but there is no Entry Fee.

2. Two entries are allowed for each 25 cents spent in the purchase of Examiner Classified Ads in any one week. For THE CONTEST OF THAT WEEK OR THE FOLLOWING WEEK ONLY As selected by the purchaser.

3. Number of entries allowed any one person will be decided by the multiples of 25 cents shown on the receipt for payment for Examiner Want Ad. Thus a receipt for 60 cents is good for four entries, a receipt for $1.15 is good for eight entries, and so on.

4. PRIZES: In this contest First Prize will be $10.00 cash to be awarded to the entrant who, in one square, places the most words correctly. Second Prize of $5.00 cash will be awarded for the entry with fewest errors after the winning entry. Third Prize will be $3.00; Fourth Prize will be $2.00; and there will be Five Prizes of $1.00 each.

5. When there are ties the Prize Money will be divided evenly. No entrant can win more than one prize or share in more than one prize in any one week. No one person can win or share in more than one First Prize in any one month.

6. Entries and name and address of the contestant should be printed in block capitals. All contestants should keep copies of their entries.

7. No entry is eligible without having attached to it an official ENTRY SLIP. These may be secured only on payment of Want Ad accounts at the Classified Department of The Peterborough Examiner. Out-of-town Want Ad buyers may remit payment for Want Ads by Postal Note, Money Order, or Certified Cheque and official Entry slips may be mailed.

8. All contests will start on Saturday, and all entries for one Contest must reach The Examiner not later than 4 p.m. the following Saturday. Names of winning contestants will be announced in The Examiner as soon as judgment is completed.

9. No prize will be paid in respect to any entry based on other than a bona-fide advertisement. All Want Ads on which Entries are based will be checked.

10. Correct solution of each puzzle will be deposited under seal. The decision of the judge will be final and binding. No correspondence will be entered into.

.... CUT HERE .... CUT HERE ....

PUZZLE NO. 17

Attach Entry slip to this Entry and send to Puzzle-Word Contest The Examiner not later than 4 p.m., Saturday, January 23. Entry slips given with receipt for payment of every Examiner Want Ad. Account.

NAME ....

ADDRESS ....

....

Additional Blank in Classified Page from the Classified Ad. Dept. (Copyright.)

.... CUT HERE .... CUT HERE ....

CLUES--

ACROSS:		DOWN:	
1. Exclamation.	24. Infant's cry.	1. Body of a boat.	18. Good for windows.
3. This goes into cakes	25. Therefore.	2. Miners dig this.	19. Jewel.
7. A baby says thanks	26. Resin.	3. Scottish loaf.	20. The life of the poor is this.
10. Help.	28. Greeting.	4. Marker.	23. Tormented.
11. Feminine pronoun	30. Strikes.	5. Until.	24. Personal pronoun.
12. Jump.	32. Follows.	6. Newspapermen do this.	27. Cask's greatest diameter.
13. Shine.	34. Vend.	7. Definite article.	29. Preposition of location.
15. Flagons.	37. Consumed.	8. Pertaining to air.	31. Permit.
16. Throw.	38. Two fives.	9. Pies.	33. Plane.
17. Ham's companion.	40. Times.	11. Remains.	35. Devour.
21. Affirmative.	41. Spot.	14. Canines.	36. Leslie.
22. Musty.	42. Perform.	15. Tricky.	39. Negative.
	43. Try.	16. Drowns.	

Colts Grab 13-8 Nod In Hectic Puck Spree To Clinch Group Lead

Local Juniors Outscore Tweed In Lively O.H.A. Tussle Last Night To Take Firm Grip On Top Rung

HANG ON TO EARLY LEAD

In a wide-open and high scoring O.H.A. junior "B" fracas last night, the local Colts took a firmer grip on first place in the group standing by trouncing Tweed, 13 to 8, on the latter's ice. A fair-sized crowd saw a lively battle with both teams on a scoring spree that produced more counters than any O.H.A. tilt seen so far this season in the district. The ice was fast and the game extra speedy all the way.

The Colts had a 5-1 lead as the first frame finished and they looked to have a cinch at that time. But Tweed came back strong to hold them to a 4-4 draw in the second inning and to have the short end of a 4-3 count in the third. The loss leaves Tweed with but a mathematical chance of making a playoff berth, and a reverse for them here next Monday will kill off any chance.

The squad, coached by Bill Calladine last night, looked great in the opening stanza and managed to play on even terms the rest of the game. They were skating fast, passing and shooting hard. Their backchecking fell down the second and third periods. Tweed put up a fine fight after the first frame and gave the fans plenty to yell about, while matching stride for stride and shot for shot with the visitors. Play was quite clean, despite nine minor penalties of which the homesters drew six.

GOALIE SHINES.

Harding starred in the young Petes' net. Although beaten eight times, there were no soft shots, and he repeatedly robbed the ganging Tweedsters with lightning jumps. Kingdon, Connelly, Wright, Heal and Starr were all effective offensively, with the other forwards also turning in a good game. The second forward line shone in the first period while the first trio went best the last two innings. The defence played a good game. Sayers, sub goalie, Courtneyes, Ellsbury and Long were outstanding for Tweed, all the team showing up well. Mouck was replaced in goal at the end of the first heat.

The game was 20 minutes late in starting and the Colts early showed an edge in the fast going, with the Kingdon-Brady-G. Clark line pressing hard. Gee Clark scored first in a nice try and later Wright circled the net to counter. Harding broke his skate and time was called. Kingdon pulled a lone, tricky rush to score and T. Tummon went off hurt. Courtneyes took Ellsbury's pass-out to tally for Tweed but Connelly got it back shortly with a smart solo rush. Kingdon took Brady's pass to make it 5-1, and Brunton went off for tripping, followed by Embury for tripping.

Lively Inning.

Heal opened the second with a lovely try and score, with Wright getting another fast in close. Heal batted in Webb's rebound to make it 8-1. Heal went off for tripping and just got back as Wright was chased for charging. Harding had to be good as Tweed suddenly opened up to threaten in ganging. Brady was robbed but Gee Clark's snap shot beat the goalie. Leonard was hurt and T. Tummon got the gate for chopping. He was followed by Courtneyes and Brady for mixing it, and then Webb for tripping, leaving both sides short two men. Alexander got a goal for Tweed on a pass from Ellsbury, and then Courtneyes took Ellsbury's pass to score. At full strength again, both sides fought hard with Tweed having an edge. Voyer got one in close, aided by J. Tummon, and then Ellsbury scored on a pass from Courtneyes. Wright's goal as the bell rang was not counted.

Tweed ganged up most of the third and made things warm for Harding. Heal scored a nice one, aided by Wright and Starr. Ellsbury went off for tripping and Starr took Wright's pass to tally. Long broke through alone to bury the disc in hemp but Starr got it back, assisted by Heal. Long scored in a scramble, and after J. Tummon climbed the boards for tripping, Long again tallied from close range. Brady nearly hooched one as play swept back and forth redhot to the finish, with Kingdon getting the last one on Connelly's pass.

The teams:

Colts—Goal, Harding; defence, Webb and A. Clark; centre, Starr; wings, Heal and Wright; alternates, Kingdon, Brady, G. Clark, Connelly and Jopling.

Tweed—Goal, Mouck; defence, J. Tummon and T. Tummon; centre, Courtneyes; wings, Ellsbury and Alexander; alternates, Brunton, Voyer, Long, Leonard, Embury and Sayers.

Referee—J. Quinn of Tweed.

Summary:

First Period.

Colts—G. Clark 6.30
Colts—Wright 8.00
Colts—Kingdon 12.00
Tweed—Courtneyes (Ellsbury) .. 14.30
Colts—Connelly 16.30
Colts—Kingdon (Brady) 18.00
Penalties—Brunton and Embury.

Second Period.

Colts—Heal 1.30
Colts—Wright 2.00
Colts—Heal (Webb) 2.30
Colts—G. Clark 8.00
Tweed—Alexander (Ellsbury) .. 11.00
Tweed—Courtneyes (Ellsbury) .. 11.30
Tweed—Voyer (J. Tummon) .. 17.00
Tweed—Ellsbury (Courtneyes) .. 18.30
Penalties—Heal, Wright, T. Tummon, Courtneyes, Brady and Webb.

Third Period

Colts—Heal (Wright, Starr) .. 2.00
Colts—Starr (Wright) 5.00
Tweed—Long 6.30
Colts—Starr (Heal) 9.00
Tweed—Long 11.30
Tweed—Long 12.30
Colts—Kingdon (Connelly) .. 14.00
Penalties—Ellsbury and J. Tummon.

Remember When—

Tommy Gorman, then manager of the New York Americans, tickled the fancy of Gotham hockey fans by a neat turn? Gorman signed Rene Boileau of Montreal and press-agented him as "Rainy Drinkwater," Indian star from the Caughnakaga Reserve, near Montreal. The signing took place on January 22, 1926, but the French-Canadian Boileau didn't make the grade.

Gary Cooper and Jean Arthur—in—"THE PLAINSMAN," at the Capitol Friday and Saturday.

COBOURG JUNIORS TRIM PORT HOPE

Victors Start With 2-0 Lead In First Period End By 7-3 Margin

COBOURG, Jan. 21.—(CP)—Cobourg defeated Port Hope, 7 to 3, in an O.H.A. junior B game here last night. Cobourg led by 2 to 0 at the first period and 5 to 2 at the end of the second.

Port Hope—Goal, Dawley; defense, Douglas, Hills; centre, Pemberton; wings, Welsh, Edwardson; subs, Rowden, Zealand, Bennett, Friar, McTavish.

Cobourg — Goal, Simpson; defense, Ball, Johnson; centre, Gallagher; wings, Leatham, Maher; subs, Bell, Wilkins, Bambridge, Taylor, Barr.

Referee—Hoot Gibson, Cobourg.

SENIOR CITY LEAGUE

The Senior City Hockey League stages a triple-header to-morrow (Thursday) evening at the Brock Street Rink, starting at seven o'clock. It is Millbrook vs. Westclox, at seven; Lakefield vs. Outboard Marines, at eight; and Bewdley vs. Mayfairs, at nine. Admission is 15 cents, and five cents for children. Plenty of rousing action and good hockey is assured in these Blood and Thunder Loop battles, and another good crowd is expected.

Hornsby Gets Joe Vosmik

The hot stove league is again burning with baseball trades. The latest is the trading of Joe Vosmik, Cleveland Indians' slugging left fielder, to St. Louis Browns. Baseball men are now wondering if Joe will remain long with St. Louis. He fell from .348 to a meagre .287 last season at bat. Along with Vosmik, Cleveland also traded Shortstop Bill Knickerbocker and Pitcher Oral Hildebrand in a straight trade for three St. Louis players who play the same positions. The one-time slugging Vosmik is shown here.

PORT HOPE GOES OVERTIME FOR 6-6 TIE WITH COBOURG

Gruelling O.H.A. Intermediate "B" Struggle Is See-Saw For Seventy Minutes

PORT HOPE, Jan. 21.—In a gruelling O.H.A. Intermediate "B" struggle here last night which went ten minutes overtime, Port Hope and Cobourg played to a 6-to-6 deadlock.

Port Hope led at the end of the first period 2-1, Phillips and Hagerman scoring for the locals and Pearce for Cobourg. Each team added two in the middle frame, Roach and Jackman scoring for Port Hope and Parker and Freeman for the visitors.

Freeman, for Cobourg, tied the score shortly after the opening of the third period, and Parker put them up one. Then Roach tied it for the homesters and Cameron scored from a melee to put them one ahead. With one minute to go, Henderson took Parker's pass to set the deadlock.

Cobourg—Goal, McCoubrey; defense, Boyce and Goody; centre, Henderson; wings, Freeman and Campbell; alternates, Rollings, Hie, Pearce, Parker.

Port Hope— Goal, Cancilla; defense, Cameron and Hagerman; centre, Rowden; wings, Pillsworth and Smith; alternates, Phillips, Roach, Jackman, Raby, Hutchinson.

Referee—Stan Crossett, Port Hope.

Hockey Results

INTERNATIONAL-AMERICAN

Philadelphia	3	Cleveland	2
Syracuse	4	New Haven	3
Pittsburgh	2	Providence	1

MONTREAL SENIOR GROUP

Quebec Aces	7	Verdun	0
McGill U.	4	Mont. Royals	1

MICHIGAN-ONTARIO

o-Windsor	2	Chatham	2

O.H.A. INTERMEDIATE "A"

R.M.C.	4	Queen's U	1
Belleville	6	Trenton H.C.	1
Brantford	7	Galt	2

O.H.A. INTERMEDIATE "B"

Whitby	6	Oshawa	1
o-Port Hope	6	Cobourg	6
Peterborough	13	Tweed	8
Port Dover	3	Simcoe	2
Guelph	2	Acton	0
Walkerton	4	Kincardine	1
Elora	3	Elmira	1

Forest at Petrolia—Postponed.
Watford at Glencoe—Postponed.
Preston at Ingersoll—Postponed.

O.H.A. JUNIOR "B"

Owen Sound	14	Meaford	2
Kitchener	3	Preston	0
Cobourg	7	Port Hope	3

Simcoe at Hagersville—Postponed.

N.O.H.A. SENIOR

o-t-N. Liskeard	7	Cobalt	6

N.O.H.A. JUNIOR

t-Haileybury	10	Cobalt	2

Hockey Standings

INTERNATIONAL-AMERICAN

Western Section

	P.	W.	L.	T.	F.	A.	Pts.
Syracuse	24	14	9	4	94	70	32
Pittsburgh	26	12	12	2	68	75	26
Cleveland	24	3	15	6	49	75	12

Eastern Section

Philadelphia	29	15	7	7	85	65	37
Springfield	25	12	6	7	62	57	31
Providence	28	11	15	2	60	74	24
New Haven	25	9	12	4	59	61	23

Future Games

Saturday—Syracuse at Philadelphia; Providence at Cleveland; New Haven at Springfield.

Sunday—Providence at Syracuse; Cleveland at Pittsburgh; Philadelphia at New Haven.

KING EDWARD TEAM WINS SOUTHEND MIDGET GAME

King Edward defeated Canucks 4-3, in a midget Southend Hockey League game last night at the Sacred Heart rink. It was a tidy tussle between well-matched squads, both sides dishing up plenty of action. The rival forwards passed and shot well, while the defencemen checked effectively. Good stops were made by either goalie. Henwood scored two for the winners with Jamieson and Self getting one apiece. Jones, Nicholls and Vilarelli tallied for the losers. The teams:

King Edward—Goal, Shea; defence, Roberts, Henthorne; centre, Jamieson; wings, Henwood, Self; alternates, Stanley, Rody, Reading, Taylor.

Canucks— Goal, Cournyea; defence, Vilarelli, Giardino; centre, Wheeler; wings, Jones, Nicholls; alternates, Willis, Hallihan, Condon.

Referee, N. Jobe.

LAKEFIELD TEAM WINS GAME 5-2

Fans Disappointed When Only One Team From Campbellford Appears

(Examiner Correspondence.)

LAKEFIELD, Jan. 21.—The exceptionally large crowd of Lakefield hockey fans who turned out on Tuesday night to see Campbellford Intermediates play Lakefield were disappointed when the Campbellford team failed to arrive, Lakefield Juveniles played Campbellford Juveniles, however, in the second game of the double-header scheduled, the hometown youngsters defeating their Campbellford friends in a 5-2 victory. The Juveniles gave the fans lots of excitement which started when Jarvis scored for the visitors in the first five minutes of play. Loyst tallied for Lakefield in the next five, and Marquis Bullock brought the score to 2-1 for Lakefield when he pushed in a fast shot toward the end of the first period.

Neither team scored in the second canto. Although Lakefield was handed a penalty, Campbellford failed to take advantage of it.

During the last session, Lakefield got three more points, when Loyst tallied once again and C. Birch pushed in two fast shots.

Campbellford made a noble attempt to tie the score, but succeeded in getting only one goal, when D. Free scored.

The goal-keepers for both teams put up some spectacular defence plays. Stabler on the Lakefield defence, and Jack Birch, Marquis Bullock and Charlie Birch on Lakefield's second forward line were in the limelight throughout the game. Kennedy and Free starred for the visitors. John Sabatino was referee. The line-up was as follows:

Campbellford Juveniles. — Goal, Seguire; sub. goal, Donald; defence, Elliott, Buckton; centre, Kennedy; right wing, Kelly; left wing, Jarvis. Alternates—Donald, Free, Farrell, Manager, H. Dunk.

Lakefield Juveniles.—Goal, Jack Morrison; defence, Stabler, Pearson; centre, Francis Loyst; right wing, W. Garbutt; left wing, George Tanner. Alternates—Jack Birch; Marquis Bullock; Charlie Birch, Earl Robinson, John Quigley. Manager, T. W. Chaplin.

Changing London's street car system to trolley bus will cost $50,000,000.

BANCROFT HOCKEY CLUB HAS ENJOYABLE PARTY

Bridge, Euchre And Dancing Form Program At Bancroft Function

(Examiner Correspondence.)

BANCROFT a.Jn. 21—The bridge euchre and dance held by the hockey club of the B.C.S. on Friday evening was very successful and well-attended. The prizes for bridge and euchre were as follows:

Ladies' bridge, donated by Mrs G. W. Jones, won by Miss Nash; ladies' euchre, donated by Mrs. E. Kennedy, won by Mrs. F. Sprung; gent's bridge, donated by Mr. A. Eddy, won by Mr. Jack Russel; gent's euchre, donated by Mrs. L. Rupert, won by Mr. Bill McAlpine.

At 11 o'clock a dainty lunch was served by the committee. Immediately after lunch, Dr. Lumb, Dr. Rouse, and Messrs. R. H. Dewar, A. Eddy, and T. I. McAlpine were called upon to draw the tickets for the blanket. The lucky ticket was held by Mr. J. M. Joynt.

In a few apororpriate words, Jim Joynt, on behalf of the hockey team, thanked the assembly present for their wonderful attendance and interest in the entertainment and the welfare of the club.

At 11.45 dancing began with music supplied by Grant Gordon's orchestra. The winning couple of a spot dance was Mr. Donald Hatchard and Miss Betty Harryett.

The total proceeds from the tickets and dance were $77, for which the club is very grateful.

Mrs. Peter MacDonald of Hybla is a patient at the Bancroft Red Cross Hospital.

Rain Spoils Game

The hockey game between the L.O.L. and Bancroft Continuation School teams was held on Wednesday evening. Both teams were playing good hockey when the game had to be called in the middle of the second period due to an unexpected downpour of rain. The 30 minutes of play resulted in a tie, each team having two goals to its credit. Due to the unsuitable weather, this was the first opportunity obtained by the boys to have a game, and the rain did not brighten their spirits. However, the present cold weather is hoped to improve skating conditions, and fans are looking forward to another game this week.

Personals

Mr. and Mrs. W. Wiggins, Mr. and Mrs. Reg. Blatherwick, and Mrs. Robert Keller spent a few days in Kingston last week, with Mrs. Frank Wiggings, who underwent a serious operation on Wednesday.

Mr. and Mrs. John Fitzgerald (nee Vallance Martin), who were married in Toronto last week, returned to their new home in Maynooth on Thursday.

Miss Helen Hagerman spent a few days in Belleville last week.

Mrs. Wilfred Maxwell motored to Belleville last week, returning on Friday with a 1937 model V-8 Ford.

Miss Betty Byers, assistant teacher in the Continuation School, is confined to her room, having contracted the mumps. Her place is being filled by Mrs. E. McColl.

An organization meeting of the village school board for 1937 took place on Wednesday evening, January 20.

Mr. Harry Smith, who has been a patient at the Bancroft Red Cross Hospital, was removed on Monday to the home of Mr. Jack McCaw, where he is making good recovery.

Miss Mildred Smith of the staff of the Robert Simpson Co., Toronto, is at home visiting her brother Harry, and mother, Mrs. Dan. Smith, who are both ill.

Amateur Night

Sponsored by the 4th Peterboro' Scout Group

ON FRIDAY, FEBRUARY 5, AT 8 P.M.

In the Sacred Heart Club Rooms

Mail application to W. J. Grady, 520 Lock St., or phone 537 before Tuesday, February 2nd.

Good Prizes

Admission 25c and 15c

SENIOR CITY HOCKEY TONIGHT

MILLBROOK vs. WESTCLOX
LAKEFIELD vs. JOHNSON MOTORS
BEWDLEY vs. MAYFAIR

Adults 15c Children 5c

BROCK STREET RINK

Winter Sports Week-End

January 29, 30 and 31

Skating Carnival—Friday Night

Twenty-five Toronto Skating Club figure skaters will put on a scintillating spectacle at Brock Street Rink. Admission as low as 25c. Reserved seats 1.00.

Ski Jumping by Champion Jumpers

Olympic contestants and other outstanding ski-jumpers, will compete in this thrilling space-defying, daredevil sport, on Peterborough's new Championship Ski-Jump at Nassau on Saturday and Sunday.

Fancy Dress Skating Carnival—Saturday Night

Special trains will bring hundreds of skiers from Toronto, Collingwood, Huntsville and other points

INVITE YOUR FRIENDS TO A WEEK-END OF FUN AND ENTETAINMENT

AMUSEMENTS - THEATRES - DANCING

Thursday's Radio

CHILDREN'S PROGRAMS.

4.45—Uncle Ben's Club—WBEN.
5.00—Birthday Carnival—CKOC.
5.15—Tom Mix Ranch Boys—WEAF
5.15—Johnson Family—CKLW.
5.30—Singing Lady—CRCT.
5.30—Jack Armstrong, sketch—WEAF
5.30—Inspector White of Scotland Yard—WOR
5.45—Little Orphan Annie—WEAF.
6.15—Animal Closeups—WJZ.

DAILY NEWS—SPORTS.

1.00—News—WEAF, WTIC, CFRB.
2.30—Horse Races—CKTB.
5.45—Canadian Press News—CRCT.
6.30—Jim Hunter, reporter—CFRB.
6.45—Lowell Thomas, commentator—CRCT
7.00—Mining Broadcaster—CFRB.
7.15—Horse Race Summary—CKTB
7.30—Al. Leary, sports—CKCL.
11.00—Late News Flashes—CFRB.

DRAMATIC SKETCHES.

1.30—Dan Harding's Wife—WEAF.
1.45—Dot and Will—WJZ.
1.45—Real Life Stories—WABC.
2.00—Growing Up, sketch—CFRB.
2.45—Myrt and Marge—WABC.
2.45—Way Down East—WOR.
3.00—Pepper Young's Family—WEAF
3.00—Molly of the Movies—WOR.
3.15—Ma Perkins—WEAF.
3.30—Vic and Sade—WEAF.
3.45—The O'Neills—WEAF.
5.00—While the City Sleeps—WEAF
5.45—Wilderness Road—WABC.
6.45—Renfrew of Mounted—WABC.
6.45—Billy and Betty—WEAF.
7.00—Amos 'n' Andy—WEAF
7.00—Easy Aces, comedy—WJZ.
7.15—Ma and Pa—WABC.
7.30—Lum and Abner—WJZ.

MUSICAL PRESENTATIONS.

1.00—Madison Ensemble—WABC.
1.15—Hollywood High Hatters—WEAF
1.15—Eton Boys, songs—WABC.
1.45—Happy Jack, songs—WEAF.
1.45—Lonesome Cowboy—WKBW.
2.45—Dumesnil, pianist—CRCT.
3.00—Thursday Matinee—WABC.
3.00—Minute Men—CRCT.
3.15—Eastman School of Music—CRCT
4.00—Afternoon Musicale—CFCF.
4.00—Columbia Concert Hall—CFRB
4.00—Music for You—WGR.
4.30—Follow the Moon—WEAF.
4.30—U.S. Army Band—WABC.
4.30—All Hands on Deck—WABC.
5.00—Salvation Army Band—CFRB
5.15—Musicolor—CKCL.
5.30—Clyde Barrie, songs—WABC.
6.00—Cabin in the Cotton—WEAF
6.00—Patti Chapin, songs—WABC.
6.00—Dinner Hour Music—CRCT.
6.30—Overseas Program—CRCT.
7.00—Melodic Moments—WABC.
7.00—Presenting Muriel Hall—CRCT
7.45—Irene Lander songs—CRCT.
7.45—Pleasant Valley Frolics—WLW
8.00—Vallee's Variety Hour—WEAF
8.00—Kate Smith's Bandwagon—WABC
8.00—Mountaineers—CFRB.
8.00—Bamberger Symphony—WOR.
9.00—Show Boat, Lanny Ross—WEAF
9.00—Major Bowes' Amateurs—WABC
9.00—This Is Paris—CRCT.
9.30—Christie Street Capers—CRCT
10.00—Kraft Music Hall, Bing Crosby and Bob Burns—CRCT
10.00—By the Sea—CBC, CRCO.

GENERAL PROGRAMS.

1.00—Noon Day Tunes—CKCL.
1.30—Academy of Medicine—CFRB.
1.15—Ad. Club Lunch—WOR.
1.15—Rex Battle's—Orch.—CRCT.
1.45—Home Beautiful—CFRB.
2.00—The Women's Hour—WOR.
2.30—Claudine McDonald Sepaks—WEAF
2.45—Personal Column of the Air—WEAF
3.30—Three X Sisters—WEAF.
7.15—Voice of Experience—WEAF.
7.30—Guess What; Little Known Facts—CRCT
7.30—The Town Crier—WABC.
10.00—True Adventures with Floyd Gibbon—WJZ.

DANCE ORCHESTRAS.

5.45—Joe Haymes' Orch.—WOR.
7.30—Campbell's Royalists—WEAF.
7.45—Bert Hirsch's Orch.—WEAF.
8.00—Dance Parade—CBC, CRCT.
8.30—Guy Lombardo—CRCT.
9.30—Mel Hammill's Orch.—CKCL.
10.00—Jack Fearigan's Orch.—CHML.
10.15—Dick Jurgen's Orch.—WGN.
11.00—Abe Lyman's Orch.—WABC.
11.30—Red Nichols' Orch.—WOR
11.30—Ozzie Williams' Orch.—CRCO
11.30—Ted Weems' Orch.—WOR

Friday's Radio

CHILDREN'S PROGRAMS.

5.00—Buck Rogers—CFCF.
5.00—Baseball Club of the Air—WTIC
5.15—Tom Mix Ranch Boys—WEAF
5.15—Children's Corner—WABC.
5.15—The Singing Lady—WJZ.
5.30—Prairie Vagabonds—CKCL.
5.30—Jack Armstrong, sketch—WEAF
5.45—Little Orphan Annie—WEAF.
6.15—News of Youth—WABC.
6.30—Jungle Jim—CKCL.
6.30—Junior G-Men, sketch—WOR

DAILY NEWS—SPORTS.

1.00—News—CFRB, CRCT, WTIC, CKOC
2.00—News Through a Woman's Eyes—WABC
5.45—Stock Quotations—CRCT.
6.15—Daily News Reports—CRCT.
6.30—Jim Hunter, reporter—CFRB.
6.45—Lowell Thomas—CRCT.
7.00—Mining Broadcaster—CFRB.
7.15—Horse Race Summary—CKTB
7.15—Red Foster's Sports Club—CRCT
7.30—Edwin C. Hill, news—WEAF.
7.45—Boake Carter, commentator—WABC

DRAMATIC SKETCHES.

1.30—Dan Harding's Wife—WEAF.
1.45—Dot and Will, drama—WJZ.
1.45—Real Life Stories—WABC.
2.00—Growing Up, sketch—CFRB.
2.45—Myrt and Marge—WABC.
3.00—Pepper Young's Family—WEAF
3.00—Molly of the Movies—WOR.
3.15—Ma Perkins—WEAF.
3.30—Vic and Sade, comedy—WEAF
3.45—The O'Neills—WEAF.
4.00—Radio Guide Drama—CRCT.
4.45—Grandpa Burton—WEAF.
5.45—Wilderness Road—WABC.
6.45—Renfrew of the Mounted—WABC
7.00—Mortimer Gooch, sketch—WABC
7.15—Uncle Ezra's Radio Station—WEAF
7.15—Popeye the Sailor—WABC.
7.30—Lum and Abner—WJZ.
7.30—This Week in History—CRCT.
8.00—Irene Rich, drama—WJZ.
8.30—Death Valley Days—WJZ.
10.00—First Night drama—WEAF.

MUSICAL PRESENTATIONS.

1.00—Five-Story Revue—WABC.
1.00—To be announced—WJZ.
1.00—Music from Texas—WOR
1.00—Dick Fiddler's Orch.—CRCT.
1.15—Hollywood High Hatters—WEAF.
1.30—George Hall's Orch.—WGR.
1.30—Rex Battle's Orch.—CRCT.
1.45—Gran and Smith, piano duo—WEAF.
3.15—Varieties—WGR.
3.30—Musical Program—CRCT.
4.00—Tea-time at Morrell's—WEAF.
4.30—Follow the Moon—WEAF.
6.00—Buddy Clarke, songs—WABC.
6.00—Good Evening—CRCT.
6.30—Three Aces, songs—WABC.
7.00—Amos 'n' Andy Minstrels—WEAF.
7.00—At the Organ—CRCT.
7.30—Red Heatherton, songs—WABC
7.45—Singing Sam, songs—WLW.
7.45—The Lyric Trio—CRCT.
8.00—Broadway Varieties—WABC.
8.00—Cities Service Concert—CRCT.
8.00—Arcadian Serenade—CKCL, CRCO.
8.30—Chesterfield Program—WABC.
8.30—Black Horse Tavern—CFRB.
9.00—Waltz Time—WEAF.
9.00—Hollywood Hotel—CFRB.
9.30—Twin Stars Program—WJZ.
10.00—Ye Olde Medicine Show—CRCT.
10.00—Philadelphia Orch.—WABC.
10.00—LaSalle Collegians—CFCF.
10.30—Pontiac Variety Show—WEAF.
10.45—Vocals by Verrill—WABC.

GENERAL PROGRAMS.

1.00—Noon Day Tunes—CKCL.
1.15—The Troubadours—CFCF.
2.00—Music Hour—CRCT.
2.15—To be announced—CFRB.
2.30—To be announced—CFRB.
3.15—Old Doctor Jim—CFRB.
4.30—Follow the Moon—WEAF.
4.45—Questionnaire—CFRB.
4.45—Harry Richman—WGY.
5.30—Concert Trio—CRCT.
6.00—Good Evening—CRCT.
6.15—Claire Wallace—CFRB.
6.30—Carol Deis, songs—WEAF
6.30—Overseas Program—CRCT.
6.45—Union Ticket Office—CKCL.
7.45—Movie Mutterings—CKCL.
9.00—English Music Hall—CRCT.
10.30—I Cover the Waterfront—CRCT.

DANCE ORCHESTRAS.

7.15—Dance Time—CKCL.
9.00—Rex Chandler's Orch.—WJZ.
9.00—Dick Jurgen's Orch—WGN.
10.00—Al Kavelin's Orch.—WGN.
11.00—Jay Freeman's Orch.—WABC.
11.00—Hamilton's Orch.—WGN.
11.00—Horace Lapp's Orch.—CRCT.
11.15—George Sterney's Orch.—WOR.
10.15—To be announced—CFRB.
11.30—Eddie Duchin's Orch.—CFRB.

Regent ENTERTAINMENT

Today and Friday

Matinees 2.30

Nights 7 and 9 O'clock

A Clue Club Masterpiece

And each tale more murderous then the last . . . . You've read this great mystery story in Liberty magazine . . . . Now see it on the screen.

CAPITOL

TO-NIGHT ONLY

Last Show at 8.25 p.m.

NOVA PILBEAM —In— "9 DAYS A QUEEN" and EDWARD EVERETT HORTON —In— "LET'S MAKE A MILLION"

FRIDAY AND SATURDAY

Performances 2.30 - 7.00 and 9.00

THE GLORIOUS STAR TEAM OF "MR. DEEDS" IN THE GRANDEST ROMANCE THE OLD WEST EVER KNEW!

MEN... BORN TO CONQUER... WOMEN BORN TO LOVE!

TOGETHER THEY FACED THE HORDES OF BARBAROUS REDSKINS!

GARY COOPER JEAN ARTHUR in

CECIL B. De MILLE'S "The PLAINSMAN"

with JAMES ELLISON CHAS. BICKFORD HELEN BURGESS PORTER HALL

A PARAMOUNT PICTURE

EXTRA!

"NEWS OF THE DAY"

A Colored Mickey Mouse "ALPINE CLIMBERS"

Saturday Matinee Only "DARKEST AFRICA NO. 12"

● Don't let an unsatisfactory shave spoil your day. Shave the Gillette Way . . . always use a Blue Gillette blade in your Gillette Razor. *These two are made for each other*—millions of dollars have been spent to make them the perfect shaving combination. Enjoy matchless face comfort by shaving the Gillette Way. Buy a package of Blue Gillette blades from your dealer today.

Blue Gillette Blades 5 for 25¢ 10 for 50¢

Precision-made for the Gillette Razor

MODERNIZE and REPAIR --- READ COLUMN --- "WHO CAN DO IT"

Births Marriages In Memoriam Card of Thanks Deaths

DIED

PARISH, Mrs. John G.—Agnes Wilmot, beloved wife of John G. Parish, died at Western Hospital, Toronto, on Sunday, January 17, 1937. Funeral took place from Nash Funeral Chapel, 1141 St. Clair Avenue West. Interment, Prospect Cemetery.

JOBBITT, George Frederick.—At the residence, 448 Monaghan road, January 21, following an illness of six months, George Frederick Jobbitt, son of Mr. and Mrs. Frank H. Jobbitt, in his fourth year. Funeral January 23, at 2 p.m. from the residence to Little Lake Cemetery.

CARD OF THANKS

Mr. and Mrs. A. Peterson of Euclid Avenue wish to express their sincere thanks to the Sisters and Nurses of St. Joseph's Hospital, and attending Doctors for their kind attention; also Rev. Mr. Rowland and Cradle Roll Department of Mark Street Church, and many others for kindness and expressions of sympathy during the recent illness of their little daughter, Beatrice.

1 FLORISTS 1

FLOWERS!

QUALITY—SERVICE
Arranged For All Occasions.

The Peterborough Floral Co.
436 WATER STREET (AT BROCK)
'Phone 1395 - Nights, etc., 1688

TURNBULL'S FLOWER SHOP
WEDDING BOUQUETS
FLORAL DESIGNS. WREATHS.
'PHONE 206 441½ GEORGE ST.

FUNERAL DIRECTORS

CAIN'S FUNERAL SERVICE
Phone 80
467 WATER ST
PETERBOROUGH

COMING —EVENTS—

First Insertion, 20 words or less, minimum charge 50c. Subsequent consecutive insertions 40c per insertion. All over 20 words, 2c per extra word per insertion.

RUMMAGE SALE in the Bell Store, Hunter street, Saturday morning, 9.30. Auspices Knox Women's Association. Good bargains.

REBEKAH EUCHRE PARTY. — I.O.O.F. Rooms, Campbellford, Ont., Friday, January 22. Prizes and refreshments. Everyone welcome.

CALEDONIAN CLUB. — Meeting, Miscellaneous Games, W.O.W. Hall, Friday, 8 p.m. Members and their friends welcome. Refreshments.

HE CALLS YOU BY NAME.—Prof-Rama, The Man Who Knows. Advice on business, love, health, marriage and divorce. Palmist, Psychologist. White House, Room 1. Phone 3154.

EASTERN ONTARIO Brotherhood of Threshermen.—Eleventh Annual Convention, Tuesday, January 26, 1937. Council Chamber, Lindsay. Meeting, 1.30 p.m.; Banquet, 6 p.m.

FOR SALE

4 Miscellaneous 4

ELECTRIC SIGNS.
HARRIS & BODDY
382 AYLMER STREET. 'PHONE 881

GOLDEN BROWN CHELSEA BUNS—Special, Thursday, Friday, 2 Pans, 25c. Jean Ruth Shoppe.

WASHDAY WONDER SOAP WILL DO it Better, Faster, and Cleaner on Clothes, Washing Woodwork, and Floor Cleaning. 10c a Package. Ask your Grocer.

GALVANIZED IRON TUBS — WITH Handles, excellent Ash or Garbage Containers. Dawson's Bakery. 'Phone 344.

1—BATTERY RADIO ..... $ 5.00
1—7-Tube Radio $14.95
1—7-Tube Cabinet Radio $19.50
1—Norge Refrigerator $89.50
1—Kelvinator Refrigerator $99.50
New Guarantee. Terms $1.00 Weekly
Tel. 2123. Johnston's. Open Evenings

KELVINATOR REFRIGERATOR,
6 Cubic Feet.
HAYES REFRIGERATOR,
5.8 Cubic Feet.
BEACH ALL-ENAMEL
GAS STOVE
GURNEY SEMI-ENAMEL.
J. W. WATSON
George and Brock Streets.

PORK TENDERLOIN PIES — LARGE size. Week-end Special, 2 for 25c Jean Ruth Shoppe.

ORTHOPHONIC AND 40 RECORDS Cost $200.00. Will take $12.00 cash 'Phone 2284.

REAL ENGLISH BEEF STEAK-KIDney Pies—3 for 25c. They're delicious. Jean Ruth Shoppe.

BABY'S PRAM, GOOD CONDITION; reasonable. 269 Reid Street.

VICTOR ORTHOPHONIC, WITH RE-cords, almost new, cheap. Apply 327 Bethune.

NEW ELECTRIC CLEANER, WITH Polisher; also Good Used Cleaner; easy terms. Bargain for cash. Anything useful accepted as part payment. Just Three Machines left. 1936 Models. 'Phone 1635F.

TABLE AND TABLE LAMP, CHEAP. 'Phone 1136J.

PIANO, WALNUT UPRIGHT, GOOD tone, $35.00. 'Phone 2284.

REPAIRS AND NEEDLES FOR ALL MAKES OF MACHINES.
SINGER SEWING MACHINE CO.
174 HUNTER ST. 'PHONE 2885

BARGAINS — 2 USED HAWAIIAN Guitars, cheap. Helen Ludbrook Studio, 408½ George Street. 'Phone 1367J.

CROKINOLE BOARD AND DISCS, $1.00. 388 Edison Avenue. 'Phone 2267W.

ENGLISH PRAM FOR SALE, $5.00. Apply 683 Stewart.

100 BUSHELS TURNIPS AND MANgels. 'Phone 2715W.

FOR SALE

4 Miscellaneous 4

UPRIGHT PIANO, WALNUT FINISH, good condition, $35.00. 'Phone 2284.

CARTAGE BUSINESS AND EQUIPment, owing to illness; P.C.V. operator. Apply Bob Reid, 406 Sheridan Street.

SUN-RAY LAMP, PERFECT CONDITion; cheap if sold immediately. 'Phone 649.

PIANO, SOLD BY HEINTZMAN; like new. Cheap for cash. Phone 2284.

6 Fuel 6

DRY MIXED 50% HARDWOOD, $1.50 Quarter-Cord. 'Phone 978.

$1.50 QUARTER-CORD—BEST MIXed Wood, Cut and Split. Albion. 'Phone 58.

SPECIAL — DRY HARDWOOD SLABS $3.50 HALF-CORD. 'Phone 978.

SLABS
½-CORD - $2.50
SCOTT COAL
AND LUMBER
TEL. 1234.

WOOD

½ CORD NO. 1 HARDWOOD .. $4.00
½ CORD NO. 2 HARDWOOD .. $3.50
½ CORD MIXED WOOD $3.50
Cutting and Splitting Extra.
J. E. A. FITZGERALD
253 Hunter Street Tel. 111

JUST REAL COAL!
THAT'S US.
SANITARY ICE SUPPLY
'PHONE 3700.

COAL - COKE - WOOD
WE BUY THE BEST—YOU DO THE SAME.
We Will Take Care of Your Orders.
McCARTHY & JOHNSTON
'PHONE 96.

43 CORDS GOOD DRY WOOD, OVER 50% Hardwood. Gale Elliott, Lakehurst.

GOOD DRY MIXED WOOD, $3.50 per Half-Cord, cut 12". H. Bj. McGinness. 'Phone 2916.

7 Livestock and Poultry 7

BAY MARE FOR SALE, WEIGHT 1,700 Lbs.; good worker. 'Phone 11 ring 4-1, Douro. Fred J. Bolton.

8 Real Estate 8

HOUSE, BRICK, 621 UNION; REAsonable—to close an Estate. Write A. Morgan, Warsaw.

SUMMER COTTAGE FOR SALE, ON Pigeon Lake, convenient to Peterborough; choice location, sandy beach, spring well. Private road to rear of lot. If interested, write to owner, H. C. Nasmith, Port Perry, Ont.

10 Used Cars 10

HOOD & CUMMING
Motors Limited
A SAFE PLACE TO BUY
DEPENDABLE USED CARS

'36 Ford V8 Deluxe Touring Sedan, new.
'36 Ford V8 Deluxe Sedan, small mileage.
'35 Ford V8 Standard Sedan.
'35 Chevrolet Deluxe Master Sedan.
'35 Ford V8 Deluxe Coupe, 3-window.
'34 Ford V8 Deluxe Coach.
'34 Chevrolet Special Coupe.
'34 Chevrolet Coach.
'33 Ford V8 Victoria.
'33 Plymouth Coach.
'30 Marmon Cabriolet.
'30 Nash Coupe.
'30 Chevrolet Sedan.
'30 Chevrolet Deluxe Sedan.
'30 Chevrolet Coupe.
'29 DeSoto Sedan.
'26 Ford Coach.
'27 Chrysler Sedan.

FOR SALE

TRUCKS:

'32 Chevrolet Stake.
'31 Ford Light Delivery.
'30 Ford Hydraulic Dump.
'30 Ford Mechanical Dump.
'30 Ford Stake.
'29 Dodge Panel.
'28 Rugby Stake.
'27 Chevrolet Stake.
'27 International.

Fords, Chevrolets, Durants, Essex Coupes, Coaches, Sedans

From $50.00 Up, Ready to Go. Your Present Car or Truck Taken As Part Payment.

OPEN EVENINGS.

TO RENT

11 To Rent—Miscellaneous 11

GARAGE FOR RENT, CENTRAL. Apply 908 Stewart Street.

WANTED — TO RENT, FARM, 100 to 150 Acres, in good state of cultivation, and good Buildings. Write Box 216, Examiner.

11X Apartments for Rent 11X

HEATED APARTMENTS, FURNISHed, Unfurnished; rent reasonable; 2-5 Rooms; Couples. 709 Water.

12 Room. 12

WARM FRONT ROOM, CENTRAL; Breakfast optional. 'Phone 654.

FURNISHED ROOMS, 412 GEORGE Street. 'Phone 2186J.

ONE OR TWO FURNISHED ROOMS, central. 'Phone 2541F.

TWO FURNISHED ROOMS, IN quiet home. Call between 6-8, 690 George.

TWO ROOMS, NEAR AUBURN MILL. 'Phone 750.

ROOM, VERY ATTRACTIVE FOR Business situation or Bedroom. 158 Charlotte.

WANTED

15 Miscellaneous 15

WANTED — TO BUY, 150-QUART Milk Route. Write Box 203, Examiner.

LIGHT SEDAN FOR ABOUT $100.00. 'Phone 2486.

HAY FOR COWS; STRAW FOR BEDding. State quality, quantity, where, price. Write Box 203, Examiner.

LIVE POULTRY. HIGHEST PRICES. 1726J.

WANTED — BY MARCH, ROOMY House, reasonable rent. Write Box 180, Examiner.

LIVE FOWL. PAYING HIGHEST Prices. 'Phone 81, Gishman.

BOARD WANTED, WITH YOUNG People, West-end. Write Box 202, Examiner.

WOOD SAWING, 50c A CORD. 'Phone 3734.

TWO PARTLY FURNISHED ROOMS, East City; rent reasonable. Write Box 194, Examiner.

RESPECTABLE WOMAN WANTS UNfurnished Room; relief rent. Write Box 196, Examiner.

WANTED — FURNISHED HEATED Apartment for months of February and March. Write Box 198, Examiner.

SMALL FARM, CLOSE TO CITY. Write Box 214, Examiner.

STUDIO COUCH, IN GOOD CONDITion. 'Phone 2793W.

HOUSE IN TORONTO, IN EXCHANGE for Modern Six-Roomed Brick in Peterborough. Nugent & Payne, Charlotte Street.

SCRAP— PAPER— METALS— IRON and Steel—Rags, etc. Peterborough Metal and Waste 'Phone 697.

LIVE POULTRY. M. KATZ. 'PHONE 694W.

18 Help Wanted, Female 18

EXPERIENCED GENERAL. APPLY 483 Water.

CAPABLE COOK-GENERAL, REFERences. Apply 506 Weller Street, from 6-8.

NOW TRY PUZZLE WORD CONTEST NO. 17

TWENTY-FIVE DOLLARS in Cash Prizes will be paid by The Examiner for solutions to this puzzle. There is no entry fee, but only Examiner Classified Ad buyers may enter. Contract Advertisers are excepted.

Two entries are allowed for each 25c spent in the purchase of Examiner Classified Want-Ads. The coupons are good for THE CONTEST OF THAT WEEK OF THE FOLLOWING WEEK ONLY, as selected by the purchaser.

Entry slip MUST be attached to each entry made. Slips secured upon payment of Want-Ad accounts. Full details, rules and word clues are on another page of to-day's Examiner. Solutions MUST reach Puzzleword Contest at The Examiner NOT LATER than 4 p.m., Saturday, January 23. Results announced as soon as ascertained.

CLUES:

ACROSS:
1. Exclamation.
3. This goes into cakes.
7. A baby says thanks.
10. Help.
11. Feminine pronoun.
12. Jump.
13. Shine.
15. Flagons.
16. Throw.
17. Ham's companion.
21. Affirmative.
22. Musty.
24. Infant's cry.
25. Therefore.
26. Resin.
28. Greeting.
30. Strikes.
32. Follows.
34. Vend.
37. Consumed.
38. Two fives.
40. Times.
41. Spot.
42. Perform.
43. Try.

DOWN:
1. Body of a boat.
2. Miners dig this.
3. Scottish loaf.
4. Marker.
5. Until.
6. Newspapermen do this.
7. Definite article.
8. Pertaining to air.
9. Pies.
11. Remains.
14. Canines.
15. Tricky.
16. Dimwit.
18. Good for windows.
19. Jewel.
20. The life of the poor is this.
23. Tormented.
24. Personal pronoun.
27. Cask's greatest diameter.
29. Preposition of location.
31. Permit.
33. Place.
35. Devour.
36. Leslie.
39. Negative.

CUT HERE

$25 in Prizes!
First .. $10
Second .. $5
Third .. $3
Fourth .. $2
And Five Prizes of $1 Each

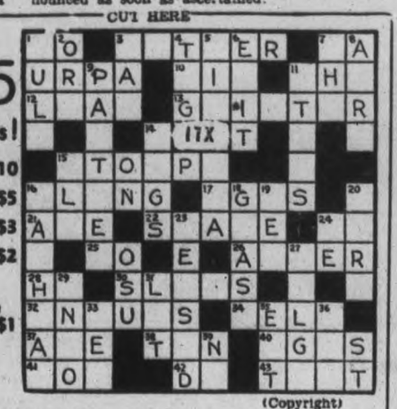

(Copyright)

Additional Blanks May Be Secured From Classified Ad Dept.

I have read the rules and agree to abide by the decision of the judges.

NAME .....

ADDRESS .....

WANTED

19 Help Wanted Male 19

SMART PARCEL BOY FOR ALL DAY. Apply Bond's Drug Store.

HAVE YOU A CAR? SELL OUR guaranteed quality nationally known Trees and Plants the new Coupon way. Selling 25% more. Sell every day. Pay weekly. Luke Brothers' Nurseries, Montreal.

20 Employment Wanted 20

YOUNG MARRIED COUPLE DESIRE Employment on Farm; Experienced. Write Box 192, Examiner.

LADY DESIRES HOUSEWORK. APply Miss Mary Doherty, R.R. 8, Otonabee.

SCOTSMAN (FORTY), EXPERIENCed in Farm Work, wishes Position of any kind on Farm; energetic and capable. Write Box 197, Examiner.

CANADIAN LEGION HAVE LISTS OF Competent Returned Men to fill Temporary or Permanent Positions. Give the ex-Soldiers a chance to work for you. 'Phone 141.

21 Boarders Wanted 21

LARGE FRONT ROOM, SUITABLE for Two Girls, hot water heating, with Board. 417 Stewart.

THE EMPTY CHAIR AT YOUR table doesn't pay any dividends. Keep it filled with a paying boarder by advertising in this column. It will surprise you how little it costs to advertise regularly at the new special rates. Just 'phone 1600 and ask for an advertising representative to call.

ROOM, WITH BOARD, NEAR OVALtine and Brinton, Garage. 'Phone 3267J.

ROOMERS AND BOARDERS; PRICES reasonable. Write Box 193, Examiner.

TWO YOUNG MEN, ROOM AND Board, Large Room, hot water heating, or suitable for Man and Wife. 'Phone 2282J

GIRL BOARDERS, CENTRAL. PHONE 3146W.

ROOM AND BOARD. 689 GEORGE Street.

If the proverbial needle in a haystack is ever found it will be through a Classified Ad in The Examiner.

WHO CAN DO IT

$2,000.00 TO LOAN

First

Check over your home from the viewpoint of a prospective buyer or tenant—What does it need to make it modern and more comfortable?

Second

Consult one of the contractors or supply houses listed in this column for an estimate of the cost. (There is no charge or obligation for this service.)

Third

Take your estimate to your bank for a low cost Modernization Loan repayable over 12 months or up to three years. Loans may be secured up to $2,000.00.

22A Building Supplies 22A

USE THE
DOMINION LOAN PLAN
TO PURCHASE
QUALITY BUILDING MATERIALS
SCOTT COAL
AND LUMBER
TEL. - 1234

HALLIDAY'S FOR BARGAINS IN Hardwood Flooring, Doors, Windows, Lumber of all descriptions. Let us estimate your Alteration Work. Call us Now before the expected Advance in Prices. Local Sales Representative, 1086. Wm. J. Bull, 539 Downie.

BUILDING MATERIALS
May Be Purchased Now
With Easy Monthly Payments.
THE PETERBOROUGH
LUMBER CO., LTD.
168 Hunter Street W. Tel. 3160

22B Contractors and Builders 22B

J. H. VANCE
Chamberlain Weather Stripping, Caulking, and Free Estimates.
773 Aylmer Street.

CALL WILFRED BOORMAN — FOR Repairs and Alterations to your Home. 'Phone 2343M.

22c Electrical 22c

'PHONE 1403 — W. GORDON HALL—Electric Wiring. Floor Plugs Installed. Agent G.E. Hotpoint Ranges, etc.

KEYS DUPLICATED — BADMINTON Restringing — Safe Combinations John Buck, Charlotte Street.

WHO CAN DO IT

22E Plumbing and Heating 22E

HALLIDAY'S COMPLETE BATHROOM with all Fittings at $60.00 is remarkable value. Price may advance shortly. Call us. We install Plumbing and Furnaces on easy terms if desired. Also Plumbing Repairs at lowest prices. 'Phone 1086, Local Sales Representative, Wm. J. Bull, 539 Downie.

ADAMSON & DOBBIN
PLUMBING, HEATING, AND SHEET METAL WORK.
175 SIMCOE ST. 'PHONE 460

FOR EXPERT PLUMBING AND HEATING REPAIRS & CONTRACTS See J. L. P. SMITH, 372 Water Street

22F Miscellaneous 22F

D. HARDIE & SON
TENTS, AWNINGS,
AUTO TOPS.
EVERYTHING IN CANVAS.
499 PATTERSON ST. 'PHONE 3348J

CITY WINDOW CLEANERS
FLOOR FINISHERS.
'PHONE 3106W.

WE WELD BRAKES OF EVERY DAY. Horseshoeing and Woodworking. Saws Gummed, Filed and Set. All kinds of Horseshoes and Calks kept in stock, including Rubber Shoes and Rubber Calks. Rubber Heel Pads. Wheelbarrows made from the best of White Oak, at Charlton's General Repair Shop, on Wolfe Street (opp. Knox Church). 'Phone 441.

23 Auto Repairs and Accessories 23

COAL OIL, 15c. DISTILLATE, 12c. Vulcanizing, Car Repairs. Guaranteed Service. Dawson's Service Station. 'Phone 1523.

24 Cleaners and Dyers 24

TRY DEPENDABLE CLEANERS. Cash and Carry. Dresses, 75c. Coats 75c. Cleaned and Pressed. 217 Hunter Street.

24X Collections 24X

NEED MONEY? Then Let Us Collect Your Overdue Accounts. PETERBORO CREDIT EXCHANGE Greene Bldg. Charlotte St. Tel. 1822

25X Dressmaking 25X

LADIES' AND CHILDREN'S DRESSES, Coats, etc. Also Alterations. Prices reasonable. Mrs. McDonough, 267 Simcoe Street.

CLASSIFIED
ADVERTISING
BRINGS RESULTS.

WHO CAN DO IT

28 Moving and Storage 28

BRADLEY'S CARTAGE. 'PHONE 2227 All Goods Insured while in Transit. P.C.V. license. 302 Aylmer Street.

SHORT DISTANCES OR ANYWHERE in Canada or United States Covered. Padded Vans. Experienced Courteous Man. Apply, full particulars, M. Rawlinson Limited, 610 Yonge Street, Toronto.

30 Painters and Decorators 30

REDUCED RATES ON PAPER-HANGing, Painting and Graining, until February 15. 'Phone 2581. H. Kellar, Decorator.

31 Photographers 31

PORTRAIT AND COMMERCIAL PHOTOGRAPHS PICTURE FRAMES REASONABLE PRICES.
FRED CRIPPS' STUDIO
NEXT GRAND OPERA. TEL. 3271

33 Printing 33

If You Want
QUALITY PRINTING
MODERATE PRICES
QUICK SERVICE
Just 'Phone 1600

34 Radio Service 34

EXPERT RADIO REPAIRS—PROMPT Service and Moderate Prices. S. H Yearron. 'Phone 3280W.

WHY WAIT?
'PHONE 1534
FOR PROMPT, RELIABLE SERVICE
BROWN'S RADIO SERVICE
547 GEORGE ST. OPEN EVENINGS

ALWAYS BEST — NOW FASTEST. Three Radio Servicemen. New Rogers Radios. Childerhose Radio Sales and Service 'Phone 3390.

RADIO SERVICE.
HAVE YOUR RADIO REPAIRED EXPERTLY AND PROMPTLY.
McCANNAN RADIO-ELECTRICAL SUPPLIES STORE
140 SIMCOE STREET TEL. 46

LOST

37 37

BOY'S BLACK LEATHER MITT, Tuesday Night. Finder please 'Phone 2605W.

SMALL CHANGE PURSE, ON Gilmour or Rubidge, near St. Peter's, containing Two Keys and Small Card. 'Phone 865, Apartment 2, 302 Hunter.

FOUND

CAR KEYS, IN CASE. 'PHONE 1830W.

PERSONALS

39 39

MEN! GET VIGOR AT ONCE! NEW Ostrex Tonic Tablets contain raw oyster invigorators and other stimulants. One dose peps up organs, glands. If not delighted, maker refunds few cents paid. Call, write McDermid & Jury Drug Store.

TAXI

40 40

DRUMMOND TAXI SERVICE. Telephone 2350.

ELITE TAXI (W. H. Miller). Telephone 182.

CAPITOL TAXI.
OUR SERVICE IS BEST.
OPP. CAPITOL THEATRE. TEL. 105

DARRELL ROSE, TAXI.
207 Simcoe Street Tel. 1333.

H. STINSON, TAXI.
183 Simcoe Street Tel. 480.

FOR PROMPT, COURTEOUS SERvice—'Phone 1494. Fausett's Taxi Heated Cars.

PROFESSIONAL

41 Accountant 41

EDWARD HUMPAGE—Chartered Accountant, Auditor. 344 Water Street.

42 Dental 42

L. J. STUART L.D.S. D.D.S.
Bank of Toronto Chambers
Corner George and Hunter Sts.
TELEPHONE 1094.

44 Lawyers 44

HON. G. N. GORDON, K.C. — Law Offices, 395-397 George Street. Appointments by Telephone — 3300 and 3301.

EMMETT P. SHEEHY—Canada Bonded Attorney. Loans. 397 George St.

JACOB LOW — Barrister, Solicitor Notary Public. Money to Loan on First Mortgages. 219 Hunter Street West, Peterborough, Ont. 'Phone 2244. Nights and Holidays 1027.

PROFESSIONAL

44 Lawyers 44

BERNARD E. PARK, B.A. — Barrister, Solicitor, Notary Public. Money to Loan. 367A George Street. Phone 602

PECK, KERR & McELDERRY — Barristers and Solicitors, 415 Water Street, Peterborough. Telephone 1950. E. A. Peck, K.C. F. D. Kerr K.C. V. J. McElderry K.C.

ALEXANDER L. ELLIOTT—Barrister, Solicitor, Notary. Money to Loan. Kresge Building, 355 George Street, Peterborough. Telephone: Office 9 Residence 81

45 Medical 45

DR. E. V. FREDERICK
M.R.C.S., Eng., F.A.C.S
KRESGE BLDG., PETERBOROUGH
TEL. - OFFICE 423—RES 986

45X Musical Instruction 45X

UNDER—45X

FREE — 2 HAWAIIAN GUITAR LESsons to each Pupil starting within Next 2 Weeks. 20% Discount on All Instruments. Helen Ludbrook Studio, 408½ George. 'Phone 1367J.

47 Optometrists 47

CONSULT A. A. FOWLER, Phm.B., Optometrist, about your Eyes. Glasses Fitted. Watch Repairs. 'Phone 636.

M. J. ROCHE, R.O.
OPTOMETRIST
188 Charlotte Street. Tel. 422

MONEY TO LOAN

MORTGAGE LOANS, 5½%. APPLY to Miss Armstrong, c/o G. N. Gordon.

AUTO LOANS
AND REFINANCING

YOUR CAR THE ONLY SECURITY NO ONE BUT OWNER NEED SIGN NOT LIMITED TO SALARIED PEOPLE

LOWER RATES COURTEOUS SERVICE.

CAMPBELL
AUTO FINANCE COMPANY LTD.

HAVE 22 BRANCHES AND REPRESENTATIVES IN ONTARIO READY TO HELP WITH YOUR FINANCIAL PROBLEMS.

Local Representatives:
DIXON & HURLEY
391 Water Street - 'Phone 498J

NOTICES

FARMERS & POULTRYMEN
FREE TALKIE
"HIDDEN HARVEST"
Legion Hall
Wednesday, Jan. 27, 8 p.m.
Sponsored by
ERNEST C. BRAUND
(In Co-operation with Purina Mills)

IN THE SURROGATE COURT OF THE COUNTY OF PETERBOROUGH.

IN THE MATTER OF THE ESTATE OF CHARLES DAVID HUMBER, Late of the City of Peterborough, in the County of Peterborough, Loom Fixer, Deceased.

NOTICE IS HEREBY GIVEN, That all Creditors and others having CLAIMS against the Estate of the said CHARLES DAVID HUMBER, Deceased, who died on or about the 24th Day of November, 1936, are required to deliver or send by post prepaid on or before the 11th Day of February, 1937, to the undersigned Solicitor for the Administratrix with Will Annexed of the Estate of the late Charles David Humber, Deceased, their names and addresses and full descriptions and particulars in writing of their Claims and Statement of their Account and the nature of the Securities (if any) held by them duly verified by Statutory Declaration.

AND TAKE NOTICE, That after the said 11th Day of February, 1937, the said Administratrix will proceed to distribute the Assets of the Estate among the parties entitled thereto, having regard only to the Claims of which she shall then have had notice.

DATED at Peterborough, this 21st Day of January, A.D. 1937.

JAMES WORDYCE STRICKLAND,
376 Water Street.
Peterborough, Ontario.
Solicitor for Emma Humber, Administratrix with Will Annexed.

50 AUCTION SALES 50

FOR SUCCESSFUL AUCTION SALES Telephone 1477W. J. H. Miles.

Miss Gracie Fields, once a Lancashire mill girl, now the highest paid British film star, is to be made a freeman of her native town of Rochdale, England.

The Examiner
Classified
Advertising Index.

Accountants 41
Auction Sales 50
Auto Repairs and Accessories ... 23
Boarders Wanted 21
Building Supplies 22A
Business Opportunities 9
Cleaners and Dyers 24
Contractors and Builders 22B
Dental 42
Electrical 22C
Employment Wanted 20
Florists 1
For Sale (Miscellaneous) 4
Found 39
Fuel for Sale 6
Funeral Directors 2
Hairdressers 26
Help Wanted (Male or Female) ... 17
Help Wanted (Female) 18
Help Wanted (Male) 19
Insurance 43
Jewellery Repairs 27
Lawyers 44
Legal Notices 51
Live Stock for Sale 7
Lost 37
Medical 45
Modernize and Repair 22
Money to Loan 48
Monuments 3
Moving and Storage 28
Musical Instruction 45X
Instruction 30
Notices 49
Nursing 46
Optometrists 47
Painters and Decorators 22D
Personals 39
Phone Orders 31
Plumbing and Heating 22E
Poultry for Sale 7
Printing 33
Radio Service 34
Real Estate for Sale 8
Rooms to Rent 12
Summer Cottages to Rent 14
Summer Resorts 14
Taxi 40
Tent 40
To Rent (Miscellaneous) 11
Used Cars 10
Wanted (Miscellaneous) 15
Watch Repairing 27
Who Can Do It 28

HENRY —By Carl Anderson

BRINGING UP FATHER —By George McManus

ARMING OF GUARDS LIKELY AT GUELPH

Store Tear Gas Also Nixon Hints Indicating Policy To Be Changed

TORONTO, Jan. 21 — (C.P.). — Acting Premier Harry Nixon said to-day the Government was considering, even before it received an official report from Judge James Madden, the question of arming guards and storing tear gas at the Ontario Reformatory near Guelph.

Judge Madden, he said, would open a public inquiry into Sunday's prison riot, at Guelph, Tuesday, January 26. Counsel for the investigator, who will question reformatory prisoners and members of the staff, has not yet been named.

Reports that guards would be given firearms and that tear gas would be stored in the reformatory were described as "substantially correct." It was believed definite announcement of the change in policy would be made following the investigation.

Since the reformatory was established 25 years ago for men sentenced in Ontario courts to terms of less than two years, guards have never been armed. The riot Sunday was the first serious disturbance there.

BRIDGENORTH

Mrs. Marcus Fowler had the misfortune to fall at her home on Saturday evening, sustaining a lacerated knee and other painful injuries.

Mr. Ernie Connors has returned from St. Joseph's Hospital where he had undergone an appendix operation.

Mr. and Mrs. Bert Nicholls visited Mrs. L. McIlmoyle on Tuesday of this week.

A card party and dance was held at the home of Mr. and Mrs. Melville McWilliams on Friday night for the benefit of the rink company.

An oyster soup and vegetable soup supper will be given at Bridgenorth Church on Friday night of this week under the auspices of the W. A., which will be followed by a play "Here Comes Charlie," given by the Dramatic Club of Knox United Church, Peterborough.

Miss Florence Wedlock of Peterborough was a wek-end visitor at the home of Mr. and Mrs. McLachlan.

Mrs. Vern Miller who has been visiting at the home of here daughter, Mrs. Harry Jopling, returned to her home at Detroit last Friday.

"The Wide-Awake" S. S. class of Bridgenorth Church was entertained at the home of Mr and Mrs. Marcus Towler on Tuesday evening of this week.

Miss Olive Sidey is visiting her brother, Walter, at Amherstburg, Ontario.

Mr. Weasley Nicholls is in Nicholls Hospital owing to a severe heart attack.

Mr. and Mrs. McKay and little daughter, Florence, have returned from Kincardine and Hamilton where they spent several weeks visiting friends.

Miss Dorris Griffith of Peterborough was a wek-end guest at the home of Rev. and Mrs. C. O. Miller.

Mrs. George Wheeler is quite ill.

Quite a number in the village and community are sick with the flu. It is of a mild type.

Mr. and Mrs. George Stinson and Jack Ball of Peterborough were Sunday guests of Mr. and Mrs. George Ball.

The W. A. of Bridgenorth United Church closed a very successful year's work under the presidency of Mrs. R. J. Petterson. The receipts for the year were about $225.00 One hundred dollars was donate by the ladies for the repair of th furnace and hearting of the church

The W. M. S. were pleased upon closing their books, having made their allocation of $75.000. The Society having a membership of ten ladies, a great deal of credit is due them for the success of their year's work.

Mrs. Robert Wilson received word on Thursday of the death of her brother, Arthur Curtiss, at McDonald, Alta.

Miss Ina Robinson returned home this week from Peterborough where she spent the past two weeks with friends.

COE HILL

A very enjoyable evening was spent by the United Church Trail Rangers and C.G.I.T. Girls when they went on a sleigh riding party to Mr. W. N. Gilroy's camp, where they had a very nice lunch, games and then returned home.

Mr. Robert McCaw is moving his mill to New Ontario, where he expects to have a good cut of timber.

The Gospel Tabernacle Women's Sewing Circle met at the home of Mrs. F. Wicks on Thursday evening.

Bible study and prayer meeting was held at the home of Mrs. Belton.

Mr. Wilford Gunter is seriously ill. Mrs. Gunter has been in Toronto for a few days with her husband.

A number of men have been laid off camp work in the woods until colder weather and snow comes, as there is nothing they can do.

Baby Alexander Robison, aged five months, died on January 15 at 10 p.m. The funeral was held at the home, conducted by Rev. F. Wicks, then taken to Mount Eagle Cemetery.

A great many have been sick with flu.

Inez Gunter has been sick with pneumonia, but is recovering.

Mr. Richard Gunter has started a new store in the village.

The Examiner

Classified Advertising Rates

Cash Rate:
Cent per Word or Figure per insertion. Minimum Charge. 25c

Charge Rate:
Cents per Word or Figure per insertion. Minimum Charge. 35c

Box Numbers:
One or more Consecutive Insertions 10c

'Phone 1600:
We will call for your Advertisement and give you the low Cash Rate.

Coming Events:
Per Word per insertion 2½c
Minimum Charge 50c

Special Announcements.
Birth Announcements 50c
Engagement Announcements. 50c
Marriage Announcements ... 50c
Death Notices 50c
Card of Thanks (up to 1 inch) 50c
In Memoriams (up to 2 inches) 75c
Over 2 inches (per inch extra) 50c

Legal, Municipal, Government, Auction Sales:
First insertion per agate line. 12c
Subsequent insertions 6c

Our Boarding House - with - Major Hoople

ONTARIO BUCK LAW MAY BE REPEALED

Deputy Minister Points To Large Increase In Deer— Statute Operating Year

TORONTO, Jan. 21—(C.P.)—Ontario's buck law for the past two years a worry to deer hunters, may be repealed at the present session of the Legislature, D. J. Taylor, Deputy Minister of Game and Fisheries, said to-day. The law has prohibited the shooting of does and fawns. Light snowfall of the past two winters, together with the nature have resulted in a large increase in the deer population. Mr. Taylor said repeal of the buck law will be proposed in the Game and Fisheries Committee, and Government action will depend on the committee's attitude.

Severe winters of 1933 and 1934 took heavy toll of Ontario's deer population, said Mr. Taylor. To conserve it the buck law was made effective in 1935.

KEENE

The Ladies' Club held their meeting last week at the home of Mrs. Janie Campbell, Miss J. Plunkett and Mrs. Janie Campbell being joint hostess. A very enjoyable evening was spent. The program, "Geography Night," was ably in charge of Mrs. D. D. Brown. Dainty refreshments were served.

Among those from the community who attended the Liberal dance in the Canadian Legion Hall last week were, Mr. and Mrs. Fred Whalen, Mr. and Mrs. Harold Roche, Mr. and Mrs. Gus Bolin, Mr. and Mrs. David McIntyre, Mr. and Mrs. Fred Doris, Mr. and Mrs. Samuel Comrie, Mr. and Mrs. Walter McFarlane, Mr. and Mrs. John Manley, Mr. and Mrs. Earl Doris, Mrs. Herb Kylie, Mr. and Mrs. Wm. Drummond, Mr. and Mrs. Frank Walsh, Mr. and Mrs. P. Donaldson, Mr. and Mrs. Ralph Humphries, Miss Mary Belle Humphries.

Congratulations are extended Mr. John Walker at Villiers who is celebrating his eighty-fifth birthday on January twentieth.

YOUNG'S POINT

Seven tables of progressive euchre were played at a party sponsored by St. Mary's Church Friday evening, January 15. Rev. E. C. Moore was the winner of the gentleman's first prize; Mrs. C. Osborne ladies' first and Miss Helen Johnston of Peterborough held the winning ticket for the door prize. Several games of bingo were played after cards. Miss Mary Young being the winner. Delightful refreshments were served by the committee in charge.

Miss Aileen Young of Codrington spent the week-end at her home in the village.

The date has been changed for the party being held by St. Aidan's Church from January 22nd to Monday, January 25th.

Berlin's bill for constructing and altering roads in connection with the 1936 Olympic Games will total $6,800,000.

TOO MANY WORDS IN ENGLISH TALK

U. S. Senator Would Abolish Some He Thinks Superfluous

WASHINGTON, Jan. 21—(CP)—Senator Harry Fountain Ashurst—long a student of the English language—advocated the nation forget some of the words cluttering up the dictionaries.

"We have a wonderful language," he said, "but it is becoming unwieldy. It would be a good thing to call a conference of authorities and abolish some of our verbal corpses. Every 100 words spoken by an educated American fall into January 15. Rev. E. C. Moore was the winner of the gentleman's first prize; Mrs. C. Osborne ladies' first and Miss Helen Johnston of Peterborough held the winning ticket for the door prize. Several games of bingo were played after cards. Miss Mary Young being the winner. Delightful refreshments were served by the committee in charge.

Miss Aileen Young of Codrington spent the week-end at her home in the village.

The date has been changed for the party being held by St. Aidan's Church from January 22nd to Monday, January 25th.

four general classifications. They are: Sixty, Anglo-Saxon; 30, Latin; five, Greek; five, other languages."

Two words for which Senator Ashurst has no use are "very" and "quite." Either of them tends to weaken, not strengthen, your speech, he said. "You will hear neither used in my office," he added, "for we have abolished them."

GIRL DIES OF WOUNDS

HAMILTON, Ont., Jan. 21—(C.P.)—Nellie Artlett, 19, died in hospital today, a half-hour after she was found seriously wounded in her home at nearby Taylor's Corners. A discharged shotgun lay near the wounded girl.

Coroner Dr. H. R. McAllister is investigating.

Bedtime Story

By HOWARD R. GARIS

UNCLE WIGGILY AND THE COLD TURTLE

"Ouch! Ouch! Oh, my nose! My poor nose!"

Baby Bunty, the little orphan rabbit, cried this out loud one morning in Uncle Wiggily's hollow stump bungalow where she lived.

"Why, Bunty, what happened?" asked Nurse Jane Fuzzy Wuzzy, who was out in the kitchen baking cabbage pancakes which, very soon, would be eaten by all the bunny rabbit children on their way to school, with carrot maple sugar.

I mean the pancakes were to have carrot maple sugar on them, not the rabbit children going to school. Gracious! If you put carrot maple sugar on little rabbits they would be so sticky they never could hop to school.

"Oh, I bumped my nose!" cried Baby Bunty and she held one paw

"It will be a fine door-stop."

over it and she danced on the other two paws, and in the third paw she had a school book, her first reader.

"Where did you bump your nose?" asked nurse Jane making a hop back to the stove for she smelled some of the pancakes beginning to burn.

Bumped Nose on Door

"I bumped my nose against the kitchen door," cried Bunty. "That door is always swinging shut when you don't think it's going to and you think it's going to stay open and you hop through it and then you bump your nose. Oh, dear!"

"Never mind," soothed Nurse Jane. "I'll bake you an extra pancake, Baby Bunty."

That made Baby Bunty feel better, especially as the pain in her bumped nose was easing a little. And when Nurse Jane had baked many pancakes and served them to the bunny children, away they hopped to school. I mean the bunnies hopped to school. But of course the pancakes went also for they were inside the bunnies, keeping them nice and warm in the cold, Wintry weather.

When Uncle Wiggily hopped down to his breakfast he asked:

"What was all the crying about, Nurse Jane?"

"Bunty bumped her nose on the kitchen door that won't stay open," said the muskrat lady housekeeper.

"Hum," said Uncle Wiggily as he ate his carrot pancake breakfast. "I must find some way of holding the door open. I don't want Bunty's nose to be bumped again."

A little later, when he was hopping through the woods looking for an adventure, all of a sudden he saw what he thought was a smooth, round stone on the ground.

Thinks of Door Stop

"Oh, ho!" said Uncle Wiggily. "That smooth, round stone will be just what I need to hold open the door so Bunty won't bump her nose. It will be a fine door stop."

He was about to pick up the stone when he noticed that it was moving a little. Now Uncle Wiggily had never seen a stone move before, unless it was rolling, so it wouldn't gather moss, unless some one had just thrown it. So the bunny said:

"This is funny!"

"No, my name isn't Funny!" said a little voice coming from the stone. "My name is Pokey!"

"My goodness! Who are you? Aren't you a stone?" asked Mr. Longears.

"No," was the answer. "I am a cold turtle and my name is Pokey. Oh, please help me to get warm. Oh, how cold I am!"

And if the Jumping Jack doesn't turn the doll house upside down to see what's in the cellar, I'll tell you next about Uncle Wiggily and Hokey Pokey.

(Copyright, 1937)

Wheeler's Hunch Netted Culprits

Not even within the broad scope of police regulations is a constable permitted to arrest a man on suspicion that he is devising a breach of the law. And sometimes the circumstances almost warrant police intervention when some little overt act seems to betray guilt before the fact. That's what Constable Wheeler quickly concluded the other night when he came upon two youths near the corner of Charlotte and George streets, one of whom he knew had some minor record on the files around at the Water street office.

The young man halted strangely when he caught sight of Officer Wheeler, and something about that involuntary desire to avoid recognition looked shady. That was around midnight. The constable continued along his south beat, and about fifteen minutes later two men swung around the Customs House corner going south. They saw Wheeler and reported excitedly that a Canada Dry truck had been stolen from in front of the Empress. The constable remembered having heard a truck pass down Water street and turn into George at Sherbrooke, and his suspicion flared up again as he recalled the incident of the two youths.

The night wore on and news reached Provincial Constable Silvester that a store had been broken into at Warsaw. He mentioned it to Wheeler who connected the two depredations. Nothing turned up in the way of a livelier clue at Warsaw, and Constable Wheeler suggested that the truck would probably be found at a house somewhere north of Lindsay. His surmise proved correct for when Silvester and Detective Sergeant Meagher drove out there the green truck was parked in front of the house. Saturday morning in police court one of the youths pleaded guilty to both offences and the other admitted only one.

Russia's 14,000,000 savings bank depositors have trebled their deposits in the last three years.

Off On Mercy Errand To Spain

These American members of the surgical and ambulance unit of the Spanish loyalist army are shown as they embarked at New York for their adventure in Spain's civil war. Medical supplies, equipment and beds for a hospital caring for 50 persons was carried on the same ship with them.

NEED MORE ROOM FOR CORONATION WITH QUEEN TOO

Plans Were All Fixed For Bachelor Crowning At Westminster Abbey

REVISING SETUP

By GODFREY ANDERSON
Associated Press Staff Writer

LONDON, Jan. 21—(A.P.)—After 10 month's preparation for the crowning of a bachelor King, harassed coronation officials have had to revise their plans as a result of Edward's abdication.

One set of regalia, one throne, one crown, are no longer enough. There is a Queen to be crowned, too. The Queen's crown, with its famous Koh-i-noor diamond, the Queen's throne, the Queen's regalia must be prepared for Queen Elizabeth.

Architects who designed a bachelor King's robing room—already partly erected at the west door of Westminster Abbey — are bending over their plans again. Somewhere a Queen's robing room must be fitted in. The Duke of Norfolk, Earl Marshal, has a host of fresh problems. Somehow he has to allot seats in the already-crowded Abbey to Queen Elizabeth's family, the Strathmores and to her friends.

Crowning of the Queen is expected to follow historic precedent. On the same altar steps where Queen Mary knelt at the side of King George V 26 years ago, a commoner Queen will kneel at her husband's side to be crowned and anointed.

The dean of Westminster will hand the Archbishop of Canterbury the holy oil in the anointing spoon and the archbishop will anoint the Queen upon the head. A Queen is anointed upon the head only, but the King is anointed on the head, breast and the palms of each hand.

While the Queen is anointed she is supported by her two bishops and a magnificent golden pall is held over her head by four ladies-in-waiting. The archbishop then places on the fourth finger of her right hand the Queen's ring, encrusted with jewels, saying as he does so:

"Receive this ring, the seal of a sincere faith; and God to whom belongeth all power and dignity, prosper you in this honor, and grant you therein long to continue, fearing Him always and always doing such things as shall please Him, through Jesus Christ our Lord. Amen."

At the concluding words of this prayer all the peeresses in the Abbey will raise their arms and place their coronets upon their heads. The archbishop will then hand the Queen her sceptre in the right hand and the ivory rod—surmounted by a dove—in the left.

As the Queen returns to her place on the throne, supported by the bishops and her ladies-in-waiting and trainbearers, she makes deep abeisance to the King as she passes him. Later they kneel side by side again as the communion service marks the closing stages of the ceremony.

PREPARES FOR EXPANSION.

WINDSOR.—An expansion program, involving a capital investment of $5,000,000, was forecast for the Canadian automobile industry in 1937 by John D. Mansfield, Windsor president and general manager of the Chrysler Corporation of Canada, Ltd., in an address to more than 700 Chrysler dealers from all parts of Canada here. His optimism backed up with facts and figures, Mr. Mansfield said there was unmistakable evidence Canada was marching back towards prosperity.

Spend Millions to Relieve Piles

It is estimated that over a million dollars annually is spent for various remedies for relieving Piles. Yet thousands of pile sufferers know that cooling Peterson's Ointment can allay pile torture in a few minutes. Stops itching promptly, and brings quick soothing relief. Get Peterson's Ointment to-day. 50c all druggists. If not delighted your druggist will refund your money. FREE SAMPLE. Peterson Ointment Co., Dept. GT-117, Fort Erie North, Ont.

Says Varicose Veins Can Be Reduced At Home

Prove It At Small Cost.

If you or any relative or friend is worried because of varicose veins, or bunches, as good advice for home treatment as any friend can give, before resorting to operations or injections, is to get a prescription known as Moone's Emerald Oil.

Simply ask McDermid & Jury or your druggist for an original bottle of Moone's Emerald Oil and apply night and morning to the swollen, enlarged veins. Soon you should notice that they are growing smaller and the treatment should be continued until the veins are no longer burdensome. So penetrating and powerful is Emerald Oil that it also helps simple swellings due to strain to disappear.

WORRIED BY BILLS YOU CAN'T PAY?

With a $50.00 to $500.00 LOAN

No endorsers
No embarrassment
No waiting

Enquire About Our NEW REDUCED COST

CENTRAL FINANCE CORPORATION
Under Dominion Government Supervision
355 George Street
Phone: 1703

BRICK BRADFORD—And the Lord of Doom

by WILLIAM RITT and CLARENCE GRAY

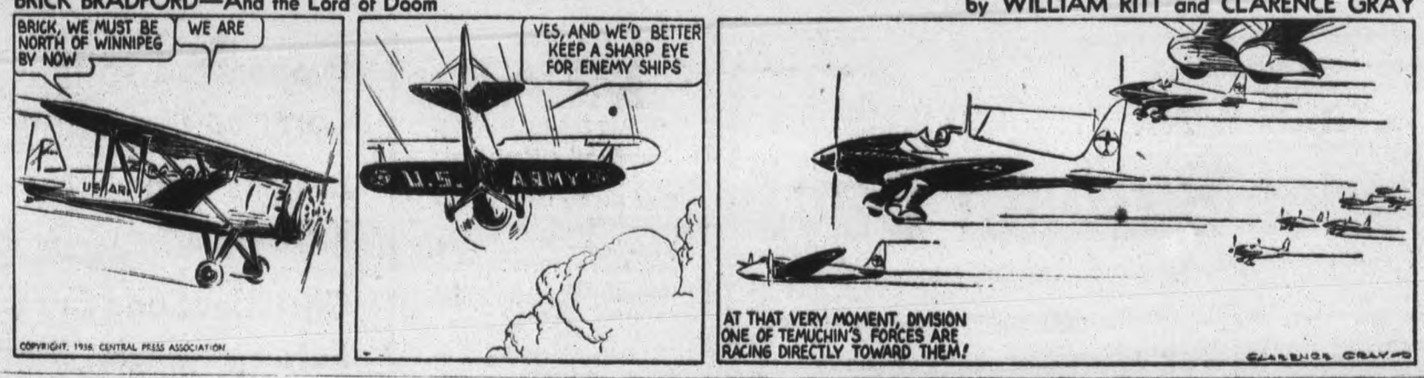

MUGGS AND SKEETER

by WALLY BISHOP

TILLIE THE TOILER

—By Russ Westover

COUNTY TREASURER REPORTS SURPLUS OF $3,377 IN 1937

Assets Total $109,598.99
While Liabilities Were
$106,221.53

FINANCIAL STATEMENT

Peterborough County's municipal assets totalled $109,598.99 as against liabilities totalling $106,221.53 on December 31, 1936, County Clerk and Treasurer J. A. Batten reported to the County Council Wednesday. The surplus of $3,377.46 was the first in a number of years past.

The treasurer's statement of receipts and expenditures during the year follows:

1936	Receipts	Expenditures
Jan. 1 Debit at bank		$ 43,486.81
Ad. of Justice	$ 17,165.88	13,874.36
Land Tax	4,283.86	9,681.28
Land tax sale	3,501.54	
Land tax Red.	1,567.16	2,109.81
Roads and Bridges	4,564.80	12,543.00
Misc. grants		2,375.00
Mun. Gov't		3,727.40
Schools	11,533.47	34,179.22
Reg. Office	514.72	478.04
Gaol		5,600.25
Print., Post. & Adv.		1,364.99
Debentures		16,533.30
Int. (current)	692.97	2,062.26
County Prop. Insur., heat, light, etc.		2,596.96
		3,093.64
Div. Courts	29.19	84.47
Miscellaneous	201.77	469.77
House of Ref.	3,389.07	5,978.35
County Roads		29,374.86
Suburb.-Area roads		27,811.15
County Indig.	40.00	1,144.01
Mun. Indig.	4,397.65	9,102.05
Mothers' Al.		13,892.70
Prov. High.		81,618.20
Old Age Pen.		8,818.89
County rate	140,073.78	
Licenses	102.00	
Mag. Fines	62.00	
Highway	102,467.19	
Child. Aid Society		2,342.65
Dec. 31, 1936 Deb. at bk.	39,756.37	
	$334,343.42	$334,343.42

A statement of assets and liabilities follows.

Assets

County rates	$ 26,825.61
Municipal indigents	5,944.24
Administration of Justice and Gaol	4,153.73
Registry office rebate	512.40
Provincial road subsidy	26,607.39
Bridge expenditures	5,429.70
Division Court rebate	25.00
Re-imbursements, school pupils	8,901.56
Re-imbursements for Wallace Point bridge	5,738.87
Cash on hand, Dec. 31	84,138.50
	$109,598.99

Liabilities

Administration of Justice and Gaol	$ 2,296.94
House of Refuge	465.94
School accounts	19,821.88
Due municipalities	7,920.99
Provincial Government	1,917.50
Wallace Point Bridge	6,598.00
Children's Aid Society	279.00
Assessment equalization	1,702.42
Notes at bank	59,720.24
Outstanding checks	5,496.62
	$106,221.53
Surplus	$ 3,377.46
	$109,598.99

Long Service

GEORGE H. HOOTON,

who was presented with gold cane by Fairmount Sunday School when he resigned after 21 years service as superintendent.

MARMORA'S FAIR BOARD GOES IN RED BY 67 CENT DEFICIT

W. A. Sanderson Is Returned As President—All Prizes Paid In Full

SHOW SET OCTOBER 18-19

(Examiner Correspondence.)

MARMORA, Jan. 21.—The annual meeting of Marmora Agricultural Society was held in the Council Chamber on Wednesday afternoon with the retiring president W. A. Sanderson in the chair.

H. W. Sabine, secretary-treasurer presented the financial statement in which it was revealed that the total receipts amounted to $2,967.25 with total expenditures at $2,968.02 leaving a debit balance of sixty-seven cents.

Included in the expenditures was the reduction of the mortgage on the building by $100.00, the payment of outstanding accounts which amounted to $300.00 and the payment of the 1937 fair prize money in full.

The election of officers resulted in the return of W. A. Sanderson as president, C. Jones as first vice president and T. E. Neal as second vice president.

The directors for the ensuing year were chosen as follows: F. S. Johnston, J. A. Bell, W. J. Pack, T. B. Moffatt, W. Billings, G. Wellman, J. McCoy, Raymond Bonter, S. A. Stephens, D. Shannon, S. A. Lowe, T. Bateman, E. Barrons, J. Finnegan and John Doyle. E. C. Prentice and C. A. Bleecker were appointed auditors.

The president and secretary were appointed as delegates to the Central Ontario Fairs Association meeting in Belleville on Jan. 28th.

Application will be made to hold Marmora Fair on October 18th and 19th.

At a meeting of the directors held following the adjournment of the general meeting, H. W. Sabine was reappointed secretary-treasurer.

This meeting adjourned until February 12.

Flying time between all points in the British Empire will be cut one-half.

UNITED COUNTIES ROADS REQUIRE $100,000 IN 1937

(Continued from Page 1)

Northumberland and Durham left few openings for protest or criticism However, the debate may come later in the week.

Wants $30,000 More

"If you give me $30,000 of the $60,000 which you are being relieved of this year, I think the ratepayers will thank you just as much for the improvement which this money will provide for," Mr. Miller said. "You were all elected on a better road program that was discussed in December, and I don't think the members of the council will hear any complaints in their municipalities.

Mr. Miller assumed the duties of county road superintendent a year ago at the lowest point of the council's budgeting for road maintenance and construction. Only $40,000 has been allotted to that department for several years, and with the government paying half the total the counties' contribution was only $20,000 each year. This low ebb of road drafts on the treasury represented the nadir of the period when a program of county road paving costs reached a zenith of expenditure before the full force of the depression reached the tenth concession. The council tightened its belt, and went in for economy in a broad way. The effect of that rigid policy was reviewed by Mr. Miller in a general statement that the county roads are wearing down to their base in many places, and increased expenditure could be no longer delayed if additional expense was not ultimately to be incurred by increasing disrepair of the road structure.

Road Program Items

Some of the items in the $122,000 county road budget which Mr. Miller tentatively proposed to the committee with Reeve T. A. Reid, Clarke township, chairman, were as follows: 27,000 for gravel and crushing; purchase of four or five new trucks; bridge work $3,500; concrete culverts $6,000; metal culverts $3,000; ditching and grading $7,000; removing brush and weeds $3,000; sanding hills $1,000; dragging roads $4,500; operating power graders $4,000; snow fence $3,000; ten miles of stabilized road $3,500; one new road grader and maintainer with additional snow plows $6,000. And so on down the itemized estimates. One of the accounts was for patching paved county roads in which the Department of Highways has a half interest and is demanding that necessary repairs be made costing $1,100; surface treating pavements $4,400; insurance $2,500; salaries and office expenses $3,000.

The total outlay for the spring and summer amounted to $107,000, but Mr. Miller explained that washouts since January 1 had damaged various roads in the county to the extent of $15,000, and the Spring freshets were yet to come. Including this amount and with it the $6,000 on a new road maintainer and snow plows, $1,500 for the operation of the power grader and several other items the cost of operating the road department of the united counties would reach $28,000, Mr. Miller said, apart entirely from the ordinary appropriation which last year had been $40,000. He declared that the county road system had broken down to the stage at which they would create an expense to ratepayers in damages to their cars from driving over the county roads.

Reeve Stinson enquired whether Mr. Miller had extended his program of work and purchasing of equipment subsequent to the Hon. Mr. Croll's anouncement of the $50,000 relief to the counties. The Road Superintendent replied that his original budget slightly exceeded $60,000. He said that if we were to be in a position to carry on the work the council realized was required he should have at least $100,000 this year, of which $50,000 would be paid by the counties.

Comparison of Counties

Mr. Miller presented to each member of the council a comparative statement showing the amount of money appropriated by each of thirty-seven counties in the province, together with their county road mileage; county road mill rate and other pertinent facts. The Northumberland and Durham county road rate for 1936 was the lowest in the province. Excerpts from this tabulated statement are quoted as follows:

Appropriations per mile by other counties were cited as follows: York $1675; Waterloo $1056; Wentworth $740; Norfolk $785; Halton $765; Frontenac $500; Ontario $435; Hastings $290; Peterborough $545; Prince Edward $355; Middlesex $305; Renfrew $210; Lambton $256; Lincoln $660; Kent $615; Elgin $290; Victoria $510.

The average for 37 counties were: 2 mills county road rate; 223 miles of county roads, appropriation of $503 a mile; and the average of gravel roads 73 miles.

Peterborough has 138 miles of county roads; Middlesex 422; Lincoln 136; Prince Edward 147; Victoria 173; Hastings 291; Northumberland and Durham 278; Brant 92; Ontario 212; Frontenac 159.

According to the report Peterborough's mill rate of 3.7 for county roads was the highest last year; Hastings 2.3; Victoria 1.4; Northumberland and Durham .56; Essex .84; Renfrew .79; Simcoe .77; York 2; Haldimand 3.6; Ontario 1.9; Prince Edward 1.7; Frontenac 2.8

Some of the appropriations for county roads last year were: Northumberland and Durham $40,000; Peterborough $75,000; Victoria $88,000; Hastings $85,000; York $503,000; Prince Edward $52,500; Bruce $150,000; Frontenac $80,000; Ontario $92,500; Huron $150,000; Kent $167,000; Welland $75,000; Dufferin $45,000.

The government pays half the total expenditure on county road construction and maintenance.

Mr. Miller stressed the fact that Kent county with about the same road mileage as Northumberland and Durham expended $167,000 on its county road system last year as compared with $40,000 by the united counties.

South Monaghan Petition

Farmers of South Monaghan petitioned the council to assume the township road from Wallace Point bridge to No. 28 highway at the Millbrook turn. The purpose of these ratepayers is to obtain an improved road through the township to Peterborough connecting with the road extending southwest through Otonabee.

Some of the signatories were, O. B. Johnson, Jay Whittington, J. O. Jackson, George Anderson, Harry Barnard, Harold Howson, Offa W. Williamson, Robert Kelly, Charles Barnard, Gordon Moncrief, A. J. Pue, W. T. Donaldson, Wm. Bradshaw, R. J. Isbister, Fred Wood, W. S. Darling, H. Brackenridge, Thompson Huggins, N. D. Willan, Reg. Atchison, Wm. Brackenridge, Allan Ray and others.

Reeve Fred Waterman supported the petition explaining that the section of road in South Monaghan was only a little more than 2½ miles. It afforded direct communication between Millbrook and Pontypool on the west and Keene and Hastings on the east, and also joined the Peterborough county road at Wallace Point bridge. Reeve Waterman said the township could not properly maintain it because of the heavy traffic over it.

On Reeve Stinson's motion, seconded by Reeve R. Innes of Seymour, the petition was referred to the incoming county roads commission for a report at the June sessions.

BALANCE OF $2,442 FOR LINDSAY FAIR RECEIPTS CLIMB

Last Year's Exhibition One Of Most Successful In History Reports Show

WM. PAYNE PRESIDENT

LINDSAY, Ont., Jan. 21.—Reports submitted at the annual meeting of the Lindsay Central Exhibition yesterday showed that last year's was one of the most successful in history. Gate receipts increased by over $3,500 and while the prize money was considerably increased over the previous year, the fair finished the year with a balance of $2,442.

President William Payne stated that new cattle barns are being erected and the three acres of land recently purchased is being levelled and fenced ready for this year's exhibition.

"When this is completed Lindsay Fair will be second to Toronto in ground space," he said.

The following officers were elected: President, William Payne; vice-presidents, John O'Reilly, W. J. Murphy; secretary-treasurer, W. E. Agnew; assistant, Milne Dobbin; directors: Lindsay, R. Butler, F. King, W. Lyons, N. Smale, P. Martin, W. J. Hussey, Dr. G. C. Lawrence, B. Blankwood; Ops. T. R. Trotter, W. E. Stewart, D. W. Terrill; Mariposa, P. Perrin, W. B. Graham, J. Casey; Manvers, S. Stinson; Verulam, C. Bottum; Fenelon, A. McFadyen; Emily, I. Fee; Eldon, R. Hawkins; Cavan, H. A. Fallis; Northern Townships, J. Handley.

HOGARTH ON BANK BOARD.

TORONTO.—The Dominion Bank has announced the election of Major-General D. M. Hogarth to the board of directors. General Hogarth, a director of many important mining companies, represented Port Arthur in the Ontario Legislature for many years.

HAVELOCK

Mr. William Rose has returned to Toronto after spending a few days with his mother, Mrs. William Rose.

Mr. and Mrs. T. P. Lancaster are in Toronto, where the former is attending the present session of the Ontario Legislature.

Reeves Ernest Seeney of Havelock and William Griffith of Belmont-Methuen are in Peterborough this week attending County Council.

Mr. D. C. Drinkwalter, of the High School teaching staff, spent last week-end at his home in Cobourg.

Mr. and Mrs. E. J. Leeson and Mr. and Mrs. H. Gordon were in Peterborough on Monday evening attending the Oddfellows' banquet, with Mrs. Gordon being the lucky winner of a clock given as door prize.

Members of the Albion Club held a "Wimpy Night" on Tuesday evening, with a large number turning out to enjoy hamburgers and coffee after the regular business session.

Miss Dorothy Quinn held a pot-luck supper for her St. John's Sunday School class on Tuesday evening in the church basement.

A large crowd of local hockey fans went to Norwood on Tuesday night to see the exhibition game between the Havelock-Norwood Combines and the Peterborough Mayfairs; also to witness the first league game of the Havelock Juniors—the Wreckers defeating Warsaw Juniors by a score of 4-2.

IT'S THE CHILDREN WITH GO WHO ARE HEALTHY

CRISP, golden-brown Shredded Wheat makes an ideal, well-balanced meal for growing children because it's made of *whole wheat*—Nature's perfect cereal—nothing added, nothing taken away. It contains the vital food essentials necessary for strong bones and teeth, for growth and to help resist ill-health. It tastes good and is good for them, too.

THE CANADIAN SHREDDED WHEAT COMPANY, LTD.
Niagara Falls • Canada

12 big biscuits in every box.

Give Shredded Wheat to your children every day. They love it!

SHREDDED WHEAT
MADE IN CANADA - OF CANADIAN WHEAT

CANADIAN DEPARTMENT STORES LIMITED

Of Great Interest to Housewives of Peterborough

C.D.S. GROCETERIA ANNOUNCES
NEW PRICE POLICY

PRICES ARE DOWN TO STAY DOWN!

The New Policy

In our C.D.S. Groceteria, grocery prices are generally as low or lower than regular prices elsewhere. Delivery on orders of 1.00 and over.

PHONE 3000

COMPARE

THESE PRICES—THEY ARE NOT SPECIAL
They are Regular Everyday Shelf Prices

SOME GOOD MEAT

SPECIALS FOR FRI. and SAT.

Demonstration Maple Leaf Products Saturday

Come and try these delicious Sausage and Bacon

Maple Leaf SAUSAGE, lb.	.21
Maple Leaf BACON, ½ lb. pkg.	.17
BLUE BRAND BEEF Rolled RIB ROAST, lb.	.19
Blade Roast lb.	.15
Short RIB ROAST, lb	.17
Boneless POT ROAST, lb.	.14
SALMON, in the piece, lb.	.12
FRESH FILLETS 2 lbs.	.27

Fruit and Vegetables

Choice Navel ORANGES doz.	.25
Choice Seedless GRAPEFRUIT 5 for	.25
Choice LEMONS 4 for	.10
Spanish ONIONS 4 lbs.	.25
CABBAGE, large heads Each	.7
Tomatoes lb.	.15

NESTLE'S, BORDEN'S, CARNATION Evaporated Milk TALL TIN	.8
Campbell's Tomato Soup 3 tins	.25
Eaton's Choice Tomatoes LARGE NO. 2½ TIN	.11
Kellogg's Corn Flakes 2 pkgs.	.15
Christies Soda Crackers 7½ OZ. PKG.	.12
Eaton's Special Blend Tea lb.	.38
Lifebuoy Health Soap 2 cakes	.15
Fair Haven Sardines 3 tins	.14
Tuck Shop Peanut Butter 32 OZ. JAR	.25
CAMPBELL'S Aylmer, Libby's Tomato Juice (10½ OZ. Tins)—2 TINS	.9
Fry's Breakfast Cocoa ½-lb. tin	.19
Eaton's No. 4 Sieve Choice Peas	.11
CLOVER LEAF Sockeye Red Salmon 7¾-OZ. TIN	.17
QUICK OR REGULAR Quaker Porridge Oats LARGE PKT.	.22
Heintz Tomato Ketchup LARGE 12-OZ. BOTTLE 2 for	.35
Bulk Ready-Cut Macaroni 2 lbs.	.11

Shop to Save at C.D.S. Groceteria

CANADIAN DEPARTMENT STORES

CANADIAN DEPARTMENT STORES LIMITED

FRIDAY AT THE C.D.S. IS

Super Bargain Day!

25% or More Off Seasonable Merchandise

Men's Better Quailty Overcoats

Regularly 15.95, 21.50, 25.00, 35.00

11.95 16.10 18.65 26.25

A great saving in men's better quality overcoats. All-wool imported and domestic coatings, fleeces, velours, Elysians, Meltons and tweeds, cut in popular styles, plain shades of grey, brown, and blue, also many smart pattern effects. Sizes 35 to 46. Friday Special, each ..... 11.95 to 26.25
—Main Floor, C.D.S.

Reg. 5.95 Walnut Finished
Smokers' Stands
Well made birch smoker, walnut finished, complete with tray and drawer. Stands 24" high, 12" wide, with shelf at the bottom. Special, Friday 3.95
—2nd Floor, C.D.S.

1-3 to ½ Off
Drapery Remnants
Dozens and dozens of useful lengths, in gay chintz, repps, rayons and curtain nets. Average ½ to 5-yard lengths. Special each ..... .5 to $5
—2nd Floor, C.D.S.

⅓ to ½ Off Brassieres and Bandeaux
A clearance of broken and discontinued lines, offering: cotton lace, glove silk (rayon) and cotton figured batiste, well shaped, and in choice of tearose, and pink shade, white. Sizes 30 to 46 in the lot. Regular .25 to 3.50. Friday Special, each ..... .15 to 1.75
—2nd Floor, C.D.S.

Clearance of Winter
Millinery
Come early to get the pick of these hats. Children's misses' and women's, brims and turban styles, in black, navy, wine, and brown, wool felts. Friday Special, each ..... .25
—2nd Floor, C.D.S.

Table of Odds and Ends—PAINTS
Enamel and Varnish Stain
Grouped on one table and reduced for quick clearance. Enamels, paints and varnish stains. ¼ pts. to quarts. Reg. .39 to 2.89. Friday Special .... .22 to 1.50
—Basement, C.D.S.

CANADIAN DEPARTMENT STORES LIMITED

MARMORA

LADIES' NIGHT HELD BY MARMORA CLUB

Excellent Mixed Program Is Put On By St. Paul's Group

(Examiner Correspondence.)

MARMORA, Jan. 21. — Ladies' Night was observed by St. Paul's Men's Club on Wednesday evening, as this organization assembled in the Parish Hall.

The president, W. J. Cottrell, was in the chair, and the first number on the program was an instrumental selection by a trio comprising B. Kouri, W. Hart and D. Prentice. Glenn McColl then gave two songs with his own guitar accompaniment.

Rev. A. S. McConnell, rector of Stirling and guest speaker of the evening, gave an excellent talk on "Enthusiasm," taking three headings: Personal Enthusiasm, National Enthusiasm, and Religious Enthusiasm. The president then gave a comic song, after which W. R. Reynolds discoursed on some of the current events. The trio came next with another musical selection. The final number was a question box, conducted by Rev. A. S. McConnell, which evoked interest and much humor. The thanks of the club was extended to Rev. A. S. McConnell in a motion introduced by C. H. Buskard and seconded by Rural Dean A. B. Caldwell. Delicious refreshments were served at the close, and social intercourse was enjoyed for an hour before departure was taken for home.

WINS BIG PROMOTION

LONDON —(CP)— E. W. Joslin, appointed town clerk of East Ham at a $5,000 salary, joined the clerk's department of the urban district council in 1918 as an office boy. He is 54 years old.

New 4 Purpose Rinse
Gives Hair New Life, Lustre and Color

Highlights the Hair—Tints as it rinses Rinses away film—Keeps Hair in place

No matter what you use to wash your hair, a final rinse with Lovalon will give it a sparkling beauty it never had before. Lovalon does not bleach or dye—it is a harmless, odorless rinse. Comes in 12 true hair shades. Try it—you'll be amazed at the results.

LOVALON
—the 4 purpose vegetable Hair Rinse

THE WEATHER
North-west winds, partly cloudy; some colder to-night and Saturday, with snowflurries.
Sun—Rises at 7.46; sets at 5.15 E.S.T.

The Peterborough Examiner

HOME EDITION

VOL. LXXVIII, No. 18 — PETERBOROUGH, FRIDAY, JANUARY 22, 1937 — PRICE THREE CENTS

POLICE DECLARE WOODCOCK SET FIRE TO CROSSES

DEATH PARTS RONDEAU QUADS AS THREE DIE

Day-Old Tots Fail To Survive Baptism At Church, 40-Mile Dash To Hospital

WITH CAR WRECK INVOLVED

Girl Clings To Life In Incubator —French-Canadian Mother of Ten Others Fine At Home

MONTREAL, Jan. 22.—(CP). — Death broke up the Rondeau quadruplets to-day, taking in swift succession three of the four children born yesterday in the Quebec village of St. Thomas.

Death of three of Mrs. Arcade Rondeau's children left little Marie Rita, the second oldest, as the only survivor of the 1½-day-old quartette. And her life hung in the balance as doctors tended her in a big hospital incubator.

The other two boys and one sister all had died within 10 hours of their arrival at hospital after a 40-mile midnight ambulance ride that climaxed in a smash-up outside Montreal.

Hospital authorities, however, attributed their deaths to premature birth rather than to any shock they might have suffered in the collision of the ambulance with a snowplow.

Tiny Marie Lise, last of the quads to be brought into the world in the big Rondeau farm house, died first with Joseph Achille Alfred, the oldest. Their feeble little pulses flickered out almost together around dawn to-day.

About five hours later, Joseph Gaston Andre's body was taken from the incubator at St. Justine Hospital.

First and Last Accident.

The two sons and two daughters of Mrs. Arcade Rondeau, speeding toward hospital early to-day from their farm home 40 miles north, were involved in their first accident when the ambulance collided on an ice covered road with a snowplow. The tiny French-Canadian youngsters emerged apparently unhurt, but the driver, doctor and one nurse were injured.

In hospital, doctors marshalled the forces of medical science to keep them alive. At the time of their premature birth in a farm house early yesterday, it was feared they would not survive.

Peering into the big incubator, doctors watched tensely as tiny pulses flickered, as tiny limbs kicked with all the feeble strength of one-day olds. The quads were getting the hospitalisation missing from the more famous "quintuplets" lives at Callander for months.

Their diet was restricted. At this stage of their brief span of living, they were being fed only on water, doled out drop-by-drop with an eye-dropper.

Short Lively Life

For infants, the quads had gone through considerable action on that meagre diet. The bustle of multiple birth in the flustered Rondeau household; the church christening when they were a bare 12 hours old; the long and—for them—dangerous drive to hospital. And, finally, the accident.

For the last two events, their 40-year-old mother was not with them.

(Continued on Page 5)

2 PLANES MISSING IN EUROPEAN GALE

One Overdue Over English Channel—Other Irish Sea—North Coasts Lashed

LONDON, Jan. 22—(A.P.).—Two airplanes were missing over water to-day as wild storms continued to pound most of northern Europe.

A newspaper plane, carrying a pilot and wireless operator, was feared lost over the English Channel with a cargo of London newspapers for delivery in Paris.

Two persons aboard a civil plane were unreported on a flight across the Irish Sea from Liverpool to Belfast. They were more than a half day overdue on a flight which normally can be completed in several hours.

A third plane, also carrying newspapers, developed engine trouble over the English Channel and was forced to dump its half-ton freight into the sea in order to fight its way back to Lympne airport.

High winds, which battered coastal resorts, prevented the Pando liner St. Ailmaird from entering Plymouth harbor. A lifeboat was launched from Aberdeen to reach the British trawler Strathebrie, which wirelessed for help in the North Sea.

Blizzards carried on gale-force winds battered Scandinavian countries relentlessly after five days of continuous storms while the Thames River, whipped by winds and rain, overflowed it banks at Windsor Castle and Eton College.

AFTER ZAHAROFF JEWELS

Ghouls Invade Tomb of Munitions Magnate.

PONTOISE, France, Jan. 22.—(A P)—Police disclosed tonight they were investigating an alleged attempt to rob the tomb of Sir Basil Zaharoff, mysterious munitions merchant.

They said ghouls had entered the tomb, on the grounds of Chateau Ballincourt, where Sir Basil was buried alongside his wife last November 29.

There have been widespread rumors that the Zaharoff jewels were buried with Sir Basil.

300 Down With Flu, 3 Dead In Hawkesbury

100 Cases In Glengarry And Disease Spreading Says Health Official

Epidemic From Prairies Reported Sweeping East Rapidly

MISSED WEST ONTARIO

Hamilton, Welland, Galt, And Sarnia All Free Check-up Shows

TORONTO, Jan. 22 —(CP)— Ontario Health Department today reported 300 cases of influenza, with three deaths, in the Ottawa Valley town of Hawkesbury. Hawkesbury has a population of 5,200.

The epidemic which moved in from Western Canada is sweeping eastward rapidly, Dr. B. T. McGhie, Ontario Deputy Health Minister, said today.

"There are 100 or more cases in Glengarry and it is spreading," he said.

The "flu" has not yet hit Western Ontario. Department has received reports from Hamilton, Welland, Blenheim, Sarnia, Galt and Chatham saying there are no known cases.

Slight Wrong Turn Brings Sweet Shower

Atchison, Kas., Jan. 22 (CP)

YOU'VE heard of it raining cats and dogs—it rained molasses here.

An employee of the Bailor Manufacturing Company turned the wrong valve to reduce steam pressure. Molasses spouted from a pipe on the roof, spraying houses, washings and streets for blocks.

Firemen hosed the streets. Housewives redid their laundry.

THREE MONTREAL BOYS SURPRISED ROBBING STORE

Shots Fired Into Owner's Dog Bring Police—All Caught After Chase

LOOT FOUND IN HOUSE

BROCKVILLE, Ont., Jan. 22 (C. P.), — Detected early to-day in the act of robbing the hardware store of R. H. Smart, Limited, into which entry had been made by means of a rear window, three Montreal boys, each of them 15 years of age, were remanded to jail for one week when they appeared before Magistrate G. A. Wright.

Patrolling a laneway, Constable Eric Kirby noticed a pane missing from a rear window in the store and heard three shots being fired. Kirby summoned assistance from the police station and the police were about to close in on the building from either end of the lane when a trio of youths bolted from the front doorway with the officers in pursuit. Shots fired into the air failed to halt them, but eventually one of the boys was captured in another lane, the other two being taken at the caretaker's house in St. Lawrence Park, west of the town and closed for the winter, where the youths had been living for some days. Goods taken from the H. F. Johnson hardware store, on Wednesday night, were recovered there as well as a .32 automatic revolver in possession of the trio.

The boys fired bullets into the body of "Prince," a police dog owned by Edwin Smart. The animal has bullet wounds in the head and chest.

SHIPS AT CORONATION

All Naval Powers Will Be Asked To Have One Warship In Review.

LONDON, Jan. 21 (CP Cable)—Invitations will soon be dispatched to all naval powers to be represented by one ship each at the Royal Naval Review off Spithead during the Coronation festivities.

Most countries will probably be represented by cruisers, which comprise the latest in naval design, in preference to older and larger ships.

Not one of the naval vessels which participated at the Coronation Naval Review of 1911, it was recalled today, will be available for review at this Coronation.

EXPECT ROOSEVELT STEP INTO STRIKE

Both Sloan And Lewis Hint Move Is Only Logical One Of Present

WASHINGTON, Jan. 22 (AP).—A new stalemate in U.S. Government attempts to negotiate the widespread General Motors strike made intervention by President Roosevelt appear inevitable today.

Alfred P. Sloan, Jr., company president, and bushy-haired John L. Lewis, strike generalissimo, indicated their belief a White House conference was the next logical step.

The White House has given no indication, however, that Mr. Roosevelt would make any immediate move to take over the role of peacemaker.

A final effort by Francis Perkins, Secretary of Labor, to bring about a peace agreement broke down last night when Sloan expressed disapproval of a statement by Lewis there would be "no half-baked compromise."

"We found it useless at this time to discuss further any ideas we might have," said Sloan before leaving for New York early today.

"Any time the President sends for us, we'll be here."

Lewis, who declared his campaign to organize Ford and Chrysler workers would follow settlement of this walkout, was asked if he believed time for White House intervention had arrived.

"That's up to the President," he said, "but Labor intervened for him."

DUCE SKIIS IN THE RAW

Sets Example At Resort By Stripping To The Waist.

TERMINILLO, Italy, Jan. 22 (AP). —Premier Mussolini set a new style today for Italian skilers when he doffed his pullover sweater and sped over the crisp snow bare to the waist. Others at the resort soon were following his example.

Breaks Own Rule

Although he has an inflexible rule forbidding his millions of followers to use devices of modern civilization, even insisting that they spin the cloth for their clothing on primitive spinning wheels Mahatma Gandhi is pictured here before the microphone as he broadcasts his address at the opening of the All-India Industries Exhibition at Tilaknagar.

TORIES LOSE MOVE TO RULE ROEBUCK IS OUT OF ORDER

Henry And Cohorts Protest In Vain Attorney-General Discussing Matter Before Courts

DIVISION GOES 58 TO 13

TORONTO, Jan. 22.—(CP)—Ontario Legislature today waits expectantly for the Conservative answer to Attorney-General Arthur Roebuck's claim Hydro legislation now before the House follows precedent established by Sir James Whitney, Ontario's great Conservative premier.

Mr. Roebuck yesterday quoted Whitney's words in 1909 when he asked the legislature to speed a bill to render of no effect judgments which might be obtained by two Galt citizens plaintiffs in an action respecting a contract between the Provincial Hydro Commission, recently established, and the city of Galt.

Whitney's stand at that time, contended Mr. Roebuck, was identical in principle with the stand of present Ontario government in bringing in legislation to nullify the effect of any judgments obtained by Quebec power companies for nonperformance of contract by Ontario Hydro.

"If it is possible for the best lawyers private power interests can hire, supplemented by the best efforts of the lawyers on the opposition benches, to find a hole in this act," declared Mr. Roebuck, "I can say I'm ready to come back to this Legislature and pass another act and keep on passing acts till it sticks."

"Whitney set aside the courts except where the Attorney-General permitted action," said Mr. Roebuck. "Does it lie in the mouths of those who profess to be his followers today to talk about setting aside the court?"

Move Lost 58-13.

Efforts to have Mr. Roebuck ruled out of order failed on a 58 to 13 division. Mr. Henry and his followers protested he was discussing a matter now before the courts. Mr.

(Continued on Page 8)

VICTIM OF CAR CRASH

Kingston Man Fatally Injured As He Stops To Clear Windshield.

KINGSTON, Ont., Jan. 22 (CP)—Charles D. Carr of the London Life Insurance Company office died today in hospital from injuries received when his car was struck by another automobile driven by Henry Lingham, Kingston.

On Wednesday night Mr. Carr stopped his car to wipe sleet from his windshield. While his car was stopped and he was on the running board, Lingham's car crashed into the rear, throwing Carr to the pavement.

SINKING AT SEA.

OSLO, Jan. 22 (A.P.). — The Norwegian steamer Karmt wirelessed an appeal for help to-day, saying she was sinking in the North Sea off the coast of Norway with a crew of 20.

Two vessels, the Norwegian Leda and the Danish Dronning Alexandrine, were en route to aid the Karmt.

The Karmt's master said his 1,610 ton ship's hatches had been battered in by high seas and "she is drifting." He declared the vessel could remain afloat only a few hours.

Asking Too Much Even For The Police

Providence, R.I., Jan. 22 (AP)

HERBERT Cottle walked into police headquarters to ask help in recovering three bicycles he said had been stolen from him.

"When were they stolen?" police asked.

"Fifteen years ago," said Cottle.

The bicycles still are missing.

REMAND MADOC MAN FOR THEFT

Ousterhaut Freed On One Charge—Crown Attorney Asks Perjury Count Be Laid

BEE-HIVE ROBBER HELD

BELLEVILLE, Ont., Jan. 22 (C.P.).—John and Albert Brant, local youths arrested early to-day on charges of theft, were remanded in custody for one week when they appeared before Magistrate Butler to-day.

John Ousterhaut, Madoc, charged with theft, appeared for judgment and was dismissed on a charge of theft of tobacco but convicted for stealing a tire pump. B. C. Donnan, Crown Attorney, asked a charge of perjury be laid against Ousterhaut in the tobacco charge, and he was remanded to jail for a week.

George English, Tyendinaga, charged with stealing honey from bee hives, was remanded for mental examination. The Crown Attorney asked the witness, "You would let the bees starve?" And English replied, "I had to eat or starve."

For allowing slot machines to be operated on Sunday, Sam Pappas and Michael Harris were fined $10 and costs.

LOCAL ANESTHETIC DISCOVERY MADE

New Artificially-Made Chemical Lessens Danger Of Bleeding

NEW YORK, Jan. 22 (A.P.). — A new, fast-working local anesthetic, which reduces danger of bleeding, was announced yesterday in Science, official journal of American scientists.

The anesthetic is a new, artificially-made chemical, it combines, in experiments on animals, the announcement states, the chemical effects of novocaine and epinephrine. It has not yet been used on human beings.

The announcement was made by Raymond L. Osborne, M.D., of the College of Physicians and Surgeons, Columbia University. The idea of the new anesthetic, he explained, is to constrict the blood vessels, so that the pain-killing part of the drug is not washed away, and the anesthetic effect can last longer.

In medical practice, this constriction of blood vessels has been accomplished with epinephrine, or adrenalin. But these drugs, Dr. Osborne states, cause nervousness in some persons.

The new substance is named epicaine and its chemical structure given as alpha beta diethaminoethoxybenzoin.

PETERBORO MAN ON LIST OF 17 FOR SEED BOARD

E. G. Hancock Is One Of Nine Farmer Representatives Chosen

MARKETS MAIN AIM

Group Will Advise Department In Connection With All Problems

TORONTO, Jan. 22 — (C.P.). — Creation of an Ontario Seed Board and appointment of members to it was announced to-day by Hon. Duncan Marshall, Minister of Agriculture. Nine farmer representatives, five government and three men representing wholesalers and seedsmen are on the board.

"The board will advise the department in connection with all problems of seeding growing and seed marketing, particularly the problem of securing markets for the smaller growers of registered seed," said Mr. Marshall. "It will endeavor to work out an efficient system for more complete distribution of good, clean seed, true to variety."

W. G. G. Nixon, M.L.A., New Liskeard, will represent Northern Ontario farmers for the present. One or two farmers from the north will be added later.

Mr. Marshall said a committee from the Ontario Field Crop and Seed Growers' Association waited on him asking the appointment of a Seed Board.

The Farm Group

Farmers' representatives are: H. E. Simpson, Elmvale; D. I. Scot, City View; J. W. MaCrae, Alexandria; E. G. Hancock, Peterborough; H. A. Dolson, Georgetown; Alex. Stewart, Ailsa Craig; A. C. Porter, Jarvis; R. J. McCormick, Paris.

Government representatives are: James Shearer, Principal, Kemptville Agricultural School; W. R. Reek, Experimental Farm, Ridgetown; Dr. G. F. McKenzie, Ontario Agricultural College, Guelph; Nelson Young, Dominion Seed Commissioner, Ottawa; J. D. Smith, Director, Crop, Seeds and Weeds Branch, Agriculture Department, Toronto.

Representing wholesalers and seedsmen are: W. T. G. Wiener, Ottawa; F. H. Dunsford, Toronto; Walter Wilson, Toronto.

PAYS DEAR PRICE

Man Freed By Court After Seven Months In Hospital, Five Operations Following Attempted Burglary.

LONDON, Ont., Jan. 22 (CP). — Since May 24, Floyd McArthur, middle-aged St. Thomas man, has spent more than seven months in hospital, has undergone five operations, is faced with about five more and may be crippled for life. All this happened because he tried burglary when he was broke.

Today in city police court Magistrate Menzies decided that McArthur had been punished enough. He released the St. Thomas man on probation for one year for breaking into the Provincial Tire Corporation office.

Prison clothes were changed for khaki uniforms at Wakefield jail, England, when men serving sentences took part in the war play, "Journey's End."

Doubt That Neighbors Were Responsible For Explosion In Coe Hill

Two Brothers Lose Appendix Inside Hour

Memphis, Tenn., Jan. 22 (CP)

LEONARD Groskind, 20, of Bolivar, Tenn., was feeling unusually well as he waited in a hospital while surgeons removed an appendix from his brother, David.

Within the hour, however, he himself was stricken by appendicitis and underwent an operation on the table his brother had just left.

11 DIE IN FLOODS 80,000 HOMELESS MILLIONS DAMAGE

15,000 Flee City Of Portsmouth, Another 10,000 From Cincinnati

POWER LINES BREAK

CHICAGO, Jan. 22—(A.P.).—Relentless rivers of the Ohio Valley, swelling toward the highest crests in their history, swept man and his puny barriers before them to-day.

Flood waters along thousands of miles of riverfront in 10 states claimed at least 11 lives, made more than 80,000 homeless and caused property damage that mounted into the millions.

The grim prospect of a major catastrophe hung over cities and towns along the banks of the yellow Ohio, with 15,000 homeless in the Portsmouth area and 10,000 in the Cincinnati district.

Added to the homeless, the injured and the ill were the unemployed, thousands of them forced from water-logged factories.

The United States flood panorama stretched from Pittsburgh, where waters eddied again into the business district, the "Golden Triangle," to Northeastern Arkansas and Southeastern Missouri, plagued by heavy rain, swirling backwaters and the rising Mississippi.

The Ohio reached a stage of 70 feet at Cincinnati to-day. Meteorologist W. C. Devereaux predicted the "greatest flood on record" for Cincinnati and lower river points.

Convicts Man Pumps.

Twenty-nine hundred convicts in the Kentucky State Reformatory at Frankfort manned pumps when flood waters of the Kentucky river swept into the institution.

At Pittsburgh, water crept through the streets of the industrial district for the first time since the devastating inundation last March. Some street car service was halted and power failures were reported.

Rampaging streams in Middle Tennessee brought new human misery and property damage, with the total refugees exceeding 1,500. More rain threatened to add power to the swollen Cumberland river, now at 51 feet, 11 above flood stage, at Nashville. The city water supply at Clarksville was threatened.

River front areas of Johnstown, Pa., were inundated by flood waters from the Stony Creek river and residents retreated to higher ground.

The list of dead by States was: Illinois, 3; Ohio and West Virginia, 2 each; Mississippi, Pennsylvania, Kentucky and Missouri, 1 each.

"We Have Washed Our Hands Of Case" Inspector Gardner Said

INCURABLE DISEASE

Village Arranged To Send Family Out Of The Municipality

BELLEVILLE, Ont., Jan. 22 (CP) —No further investigation will be made by Provincial Police in the case of George Woodcock, 60, who described dynamite explosions and blazing crosses as attempts to force him out of three municipalities where he had sought to make a home for himself and his children, Inspector Francis Gardner said to-day.

"We have washed our hands of the case," said Inspector Gardner, declaring Woodcock had set fire to the crosses he had blamed on neighbors in Frontenac County near Kingston and in Dummer Township near Peterborough. Police doubt neighbors were responsible for the dynamite explosion Wednesday night near his home in Coe Hill, 60 miles northwest of Belleville.

Examined In Belleville

Woodcock was being examined today by Dr. G. S. Cronk, Medical Health Officer, who will forward his report to the Department of Health at Toronto.

Woodcock came by train last night from Coe Hill to see Reeve Charles A. Rollins of Wollaston Township, who is attending Hastings County Council here, regarding living in Coe Hill. Woodcock's visit was made after the village had arranged to send him and his children out of the municipality with sufficient provisions for two days.

Treated A Year Ago

Woodcock is in the final incurable stage of a disease which has eaten away a part of his face. He told police whom he was sent to by Reeve Rollins today that he had been treated at Toronto General Hospital more than a year ago.

Members of Hastings County Council yesterday discussed the matter yesterday, each declaring his municipality would not give refuge to the ailing man and his two daughters, aged 16 and 14.

Councillors declared that his care was a provincial matter. They said the law provides one year's residence necessary in one municipality before indigent hospitalization may be charged up to any other municipality, and said Woodcock has lived in Frontenac, Peterborough and Hastings counties within the past year.

His disease has apparently not affected his children, said Provincial Constables David Silvester, Pet-

(Continued on Page 5)

REBELS RETREAT WITH HEAVY LOSS

Socialists Capture Trench Lines North Of Madrid In Charge Behind Tanks

By Jean Rollin
(Copyright, 1937, The Havas News Agency.)

MADRID, Jan. 22.—(CP-Havas)—Militiamen were busy today clearing out the dead from trenches in the La Moncloa sector northwest of Madrid, which they captured yesterday after an advance behind tanks.

The victory was scored in the midst of an insurgent bombardment of Madrid by airplanes and artillery. A dozen Fascist trenches were captured, largely by hand-to-hand fighting in the gathering darkness, it was claimed.

The attack was launched yesterday from the Government positions at Cascada and Kiosko. Government trench mortars laid down a destructive barrage behind which tanks began the advance.

As the tanks rumbled up to the very rim of the enemy trenches, Government infantry charged in the face of heavy machine-gun fire. For a moment the first line wavered, but a few well-placed hand grenades silenced several of the machine guns and the advance continued over 40 yards of the worst possible terrain for an attack.

Reaching the trenches, the militiamen engaged the enemy in hand-to-hand fighting which continued for more than an hour before the insurgents retreated, leaving their former positions in the hands of the Government troops.

Shakespeare, Dictionaries Popular Reading With M.P's

Complex Phraseology resorted To In Technical Debates Keep Members Busy

BENNETT STARTS IT

OTTAWA, Jan. 22—(C.P.).—First it was Shakespeare, and now it is Dictionaries most in demand at the Parliamentary Library.

Conservative Leader Bennett's quotation from Othello on Monday was followed by a new demand for the bard's works on the part of the members of the House and during the last few days technical debates on abdication and Social Credit have been followed by an unprecedented run on the Library for dictionaries.

Erudite members, gone slightly rusty on complex phraseology of constitutional law or monetary terms involved in exposition of Social Credit principles, have invaded the Library, staff officials said to-day, for law dictionaries, dictionaries on economics and finance, but above all dictionaries.

Demand for light reading and books of reference remains normal.

KENTUCKY CHURCH PROPOSAL

LEXINGTON, Ky., Jan. 22 (A.P.) —The Rt. Rev. H. P. Almon Abbott, Bishop of the Lexington Diocese of the Episcopal Church, was authorized at a Diocesan Convention to head a committee of churchmen to petition the State Legislature to enact a law prohibiting any Kentucky minister from marrying persons afflicted with a venereal disease.

3 Years' Residence For Orillia Relief

Orillia, Jan. 21 (CP)

RELIEF shall not be granted any family until it has lived three years within the municipality, Orillia decided last night. The town's grant from the government has been reduced $6,000 and the welfare board declared it must reduce costs.

Last Minute News Flashes

MIDLAND, Ont.—Midland longshoremen in hastily-manned rowboats today rescued 25 fishermen adrift on a cake of ice in the open channel in Georgian Bay.

OTTAWA—The Federal Department of Agriculture is being reorganized under three sections, Hon. J. G. Gardiner, Minister of Agriculture, said today. He said the necessary changes and appointments would be made during the week-end.

MONROE, Michigan — Alcide (Frenchy) Benoit, confessed slayer of State Policeman Richard F. Hammond, was sentenced to life imprisonment in Southern Michigan Prison today after he pleaded guilty to a first degree murder charge.

CINCINNATI — The Ohio River exceeded all previous recorded flood crests at 2.30 p.m. E2T today when it passed the 71.1 foot crest of the 1884 flood. The river continued to rise.

Guards Will Not Carry Guns Inside Guelph Reformatory

Some May Be Armed On Grounds But None Within Prison Says Nixon

NONE PUNISHED AS YET

TORONTO, Jan. 22.—(CP)—Ontario reformatory guards will not carry guns inside the Guelph prison, Acting Premier Harry Nixon said to-day. "There will be no armed guards in the reformatory," said Mr. Nixon. "There may be some on picket duty out around the grounds who are carrying guns at the moment, but there will be none in the reformatory." Mr. Nixon said, however, he did not see why anyone could object to the guards carrying guns.

"Every policeman carries one and only about one in each 10,000 people they meet is a criminal," he said.

Mr. Nixon said no punishment had been given any prisoner as a result of last Sunday's reformatory riot.

"I expect the Commissioner (Judge James Madden) to advise the government if he recommends such charges as arson and damage to property be laid," said Mr. Nixon. "The Commission will advise what punishment should be handed out, if any."

SIGNS OF ROBBERY.

SIMCOE, Ont., Jan. 22.—(CP)— A broken office window and an unbolted door of the warehouse adjoining were evidence of an entry made at the J. B. Jackson creamery plant on Union street last night. Nothing was reported missing.

One light of heavy plate glass had been smashed out of a window of the main office.

Playful Elephant Slows Train 4 Hours

McCook, Neb. Jan. 22 (CP)

A Burlington road passenger train was four hours late getting into Denver because an elephant kept the engineer and conductor guessing.

The engineer, officials of the road said, kept stopping the train, and the conductor repeatedly signalled for him to proceed, each wondering about the frequent stops.

Investigation disclosed an elephant in the baggage car was pulling the airbrake rope with his trunk.

Record and Forecast of Weather

LOCAL TEMPERATURES
(Recorded by Govt. Thermometers)

Night Low.	Noon.	—Yesterday— Highest.	Lowest.
24	33	39	27
This date last year	28		15

Figures in following tabulation show a wide different in all phases of weather records for last week and corresponding week of 1936 —

	Jan. 16	Last Year.
Weekly mean maximum temp.	37.4	22.5
Weekly mean minimum temp.	19.4	3.0
Highest temp.	51.0	38.0
Lowest temp.	8.0	*1.0
Rain (inches)	1.54	0.65
Snow (inches)	0.20	2.00

*—Below zero. —A.O.P.

Lower Lake Region — Westerly to northerly winds; partly cloudy to-night and Saturday, with somewhat lower temperature; scattered snowflurries.

Georgian Bay — Westerly to northerly winds; partly cloudy and somewhat colder to-night and Saturday, with snowflurries.

Northern Ontario — Fair and decidedly cold to-night and Saturday.

Ottawa, Upper and Lower St. Lawrence Valleys — Partly cloudy and colder to-night and Saturday.

Lake Superior — Moderate west and north-west winds; fair and decidedly cold to-night and Saturday.

London, 8 a.m.—Temperature, 30; rain, south strong winds.

Paris—Temperature 46, cloudy, south light winds.

COUNTY TO URGE ROAD BUILDING PLAN THIS YEAR

Entire County Council Will Form a Deputation To See Government

PAVE HIGHWAY No. 7

The entire Peterborough County Council plans to go to Toronto and talk over the highway program for Peterborough County in 1937 with the Department of Highways at an early date, according to a decision reached by the council Thursday. T. P. Lancaster, M.L.A., J. J. Duffus, M.P., and James Hawthorne of Dummer will be asked to lead the delegation.

Reading of a letter from Mr. Duffus in which he urged the Council to petition the Department to continue various highway enterprises in the County this year, opened the discussion.

Mr. Duffus suggested for recommendations to the Department the paving of No. 7 highway east of Peterborough, completion of the unfinished portions of the highway from Apsley to Bancroft and on to Pembroke, completion of the unfinished portions of the Buckhorn-Gooderham, Buckhorn-Bobcaygeon and Bobcaygeon-Kinmount roads, reconstruction of the road from Lakefield through Clarina which is now being used extensively by the Canadian Nepheline firm and completion of the work on Highway 28 from Lakefield to Burleigh Falls.

A free-for-all discussion loomed. Councillors representing different sections of the County taking the floor to urge the road needs of their own communities. Reeve Anderson suggested that a general discussion with the Department would be better. Reeves Tanners and Clark both urged that the entire council be included in the delegation.

Uniform Nomination

A circular petition seeking support of the Peterborough County Council in a petition to the Government urging that uniform dates be set for municipal nominations and elections throughout the Province and urging November 30 as the uniform close of the fiscal year, aroused discussion.

Reeve Anderson said a fiscal year ending November 30 would not fit tax collections. Warden Brown voiced opposition to fixed dates for nominations on the grounds that meetings could not then be set in accordance with local convenience. On the motion of Warden Brown and Reeve Clark, no action was taken.

The Council also decided to take no action on a resolution from Grey County urging that the Workmen's Compensation Act be amended to take care of all compensation problems of the counties and eliminate need for the counties to carry insurance against awards by the Compensation Board. Reeve McDonald said he understood any county can work under the Compensation Board plan if it is willing to pay the rate.

Brief consideration was given a resolution also from Grey County urging that the Government take over the entire cost of distributing insulin to needy patients. At present the Government pays 75 per cent. and the municipalities 25 per cent. No action was taken.

Four appointments of County representatives to municipal school boards, filling vacancies left by expired terms, were made. E. W. Bailey was named to the Lakefield board and Franklin Webster to the Norwood board. Harrison Wing was chosen as one of the County representatives on the Havelock board and George Patton was returned to his post on the Peterborough Board of Education. The four will hold the appointments for three years.

Fill Vacancies in November

The Council decreed that henceforth the vacancies left by retiring school trustees will be filled at the November sessions of the Council.

On the motion of Warden Brown, the Council approved a grant of $10 as a prize to the highest-standing county pupil of the year.

Consideration of a request by J. M. Brownlee, caretaker of the County Buildings, for an increase in salary was deferred to the June sessions. Mr. Brownlee now receives $66.66 per month with house, light, water, and fuel free.

$229 DAMAGE FOR CABLE

Ship Line Ordered to Pay for Captains Sudden Dropping of Anchor.

MONTREAL, Jan. 22.—(CP)—Superior Court yesterday awarded the Bell Telephone Company of Canada $229 for damage to its submarine cable in Welland Canal by an anchor dropped by S.S. Bernie of Canada Steamship lines September 2.

Canada Steamship Lines were at fault, the court held, because the master of the Bernie who ordered dropping the anchor to avoid collision of his ship with a lift bridge should have ascertained whether the bridgekeeper was prepared to let his vessel pass.

DEBENTURES FOR RELIEF

BRANTFORD, Ont., Jan. 22 (CP)—Tenders are being received here until Jan.30 for sale of city of Brantford debentures in the amount of $168,000 for relief for 1936 and $50,000 for refunding for the same year.

Heiress Who Jilted Earl Weds Writer

The Hon. Tanis Guinness Montague, lovely British heiress to the Guinness stout millions, former wife of William Drogo Sturges Montague, second son of the Earl of Sandwich, pictured with her husband, Howard Dietz, motion picture song writer, after their surprise wedding at Jaurez, Mexico. The sudden wedding of Tanis and Howard explained why Tanis left the blue-blooded Earl of Carnarvon standing at the altar in Baltimore two months ago.

SOCIAL CREDITERS' DEBT-FREE MONEY MOVE IS DEFEATED

Condemned By Dunning, Rogers And Bennett As Step Straight To Inflation

TWO LIBERALS BACK PLAN

OTTAWA, Jan. 22.—(CP)— Opposed by two Cabinet Ministers and the Leader of the Opposition, but supported with varying degrees of reservation by several Liberal and C.C.F. members, aspirations of the Social Credit group to have their doctrines adopted by the Dominion Government have met with defeat, for the moment at least.

Almost the whole of yesterday's session was devoted to the resolution of John Blackmore, Social Credit member for Lethbridge and leader of the Federal group. He urged the immediate issue of State, debt-free money to increase purchasing power. His resolution was smothered under an avalanche of nays.

A second resolution, moved by Victor Quelch (S.C., Acadia), for a scientific scheme to "finance consumption" met with short shrift. No members spoke except the mover and the motion was declared lost on a call of ayes and nays.

A third private member's resolution, moved by H. E. Brunelle (Lib., Champlain), called for a House committee to study alleged inequalities under the redistribution of 1933. It was brought down late in the evening and was still being debated when the House adjourned.

To-day the House will take up government business the first item being second reading of the bill to amend the precious metals marketing act of 1928. Next in order will be second reading of the bills to amend the British and Canadian insurance companies act, to amend the weights and measures act and to amend the Dominion franchise act.

Mr. Blackmore's resolution was condemned by Finance Minister Charles Dunning and Labor Minister Norman Rogers as a step leading straight to inflation, adoption of which would give an altogether wrong impression abroad.

Collapse Final Move.

Opposition Leader R. B. Bennett also condemned the resolution as an inflationary measure, declaring that inflation once started could end in no other way but total collapse. Mr. Bennett also seized the opportunity to flay the Government for failing to adopt the money and credit poli-

(Continued on Page 14)

PLANE RESCUES STARVING BABY

Traps Stolen And Food Ran Low For Family In The North

PRINCE Albert, Jan. 22.—(CP)—Mr. and Mrs. Charles Ortloff were forced to abandon their trapping venture in the Woolaston Lake area, 250 miles north of Prince Albert, because their food supply ran low, their traps were stolen and the life of their two-months' old child was flickering out for want of proper food.

The Ortloff family moved north last summer from here with a view to trapping during the winter. Their baby was born in October. When the plight of the family was learned here Pilot Angus Campbell flew to Woolaston Lake to bring them out to find they had left for this city by dog team.

Campbell took off on the return flight, picked up their trail from the air and brought Mrs. Ortloff and her baby here to hospital Mr. Ortloff mushed into the city behind his dog team.

Victim Tries Robbers Pocket-Picking Game

Chicago, Jan. 22 (AP)

"IT was a sort of merry-go-round robbery," Albert L. Arentsen told the police today.

Arentsen, a milk wagon driver, said two negroes held him up with pistols. One robber relieved him of $300, While the robber was diligently searching Arentsen's other pockets, the milkman picked the robber's pocket, retrieving the $300.

The second holdup artist, however picked Arentsen's pocket again.

One of them dropped a quarter. "You can keep that," they said, as they locked him in the wagon and fled.

TWEED

MADOC MOTORIST LOSES HIS LICENSE JAILED SEVEN DAYS

Guilty Reckless Driving — Tweed Agricultural Society Name Officers

HORTICULTURISTS MEET

(Examiner Correspondence.)

TWEED, Jan. 22.—Jerome Francis of Madoc, was taken into custody on Victoria street, Tweed, by Constable Hayes and was charged with reckless driving. He appeared for trial at Madoc on Tuesday before Magistrate Lloyd, and was sentenced to seven days in jail. His driver's permit was suspended for a period of one month.

At the annual meeting of the Tweed Agricultural Society, the following officers for the coming year were elected:—

Past President, T. S. McCrae; President, J. L. McGowan; 1st Vice-President, Charles Rush; 2nd Vice-President, T. C. Graham; Secretary-Treasurer, S. R. Curry; Honorary Directors, W. E. Tummon, W. H. Sayers, George H. Stokes, Dr. H. E. Welsh, M.P.P.; George Jordan, C. A. Cameron, K.C., M.P.; Directors, Dr. P. T. Bowlby, George Brown, W. H. Craig, Stanley Tufts, D. Fleming, T. N. Beatty, J. W. Kingston, H. A. Mouck, D. H. Morrison, S. B. Rollins, Harry Coulter, William Kelly, William Woods, E. Bateman, S. H. Connor, A. Montgomery, Ed. Rath. Lady Directors: Miss V. Brown, Mrs. J. L. Newton, Mrs. J. W. Kingston, Mrs. D. Fleming, Mrs. H. Countryman, Mrs. A. C. Blakely, Mrs. M. Drinkwater, Mrs. William Kelly, Mrs. W. L. Ketcheson. Auditors: T. C. Graham, S. H. Connor.

Horticultural Officers

At the annual meeting of the Tweed Horticultural Society held in the Council Chambers, the following officers for 1937 were elected: Hon. President, Dr. Harold Welsh, M.P.P.; Reeve W. H. Sayers, Mr. George A. Meiklejohn. President, Mr. S. H. Corner. 1st Vice-President, Dr. W. A. Paul; 2nd Vice-President, Mr. C. H. Kerr. Sec.-Treasurer, Mrs. A. C. Blakely. Directors for one year, 1937, Mrs. M. J. Quinn, Mrs. H. Coulter, Mrs. W. L. Ketcheson, Mrs. M. Drinkwater, Mrs. F. B. Foster. Directors for two years, 1937-1938, Mrs. A. Varty, Mrs. D. W. Bills, Mrs. P. Badgley, Mrs. W. A. Beatty, Rev. R. R. Nicholson. Auditors, Mr. C. D. Wilson, Mr. I. D. Corcoran.

Tunisia's requirement that all lubricating oils used in the country must contain 20 per cent of native olive oil will not be enforced until July 1.

THE BLOODHOUNDS BAY

By WALTER S. MASTERMAN

(Continued from yesterday)

CHAPTER 45

SELDEN sat in the study waiting. On his face a look of calm satisfaction, for his plans were nearly completed, and everything was working smoothly, but he had enough sense to know that there was always a chance of something going wrong. The telephone rang sharply, and he picked up the instrument James called on the private wire.

"Mr. Selden?"

"Right, James—I am ready."

"Colindale is coming now. I saw him pass along the corridor."

"You have the microphone fixed?"

"Yes, sir, you hear everything in your room if you leave the telephone on the table. You need not hold it to your ear."

"That will leave my hands free for writing," Selden said grimly.

There was silence for a moment, and then James spoke.

"Good morning, Mr. Colindale. You wished to see me."

A door closed, and the reply came. "I wanted a few words with you, James."

"Certainly; was it about the estate?"

"Partly. You see, now that fellow Reid has gone sick, something will have to be done. I have had a talk with Lady Severinge. She is far from well, and I am afraid she will have a breakdown if she stays here much longer. I understand from her that the children and their governess are safe, though I don't know where. Perhaps you do?"

"Yes, Mr Colindale," James said in a firm tone. "No harm will come to them."

"I suppose you had a hand in their abduction?" Colindale's voice had assumed a venomous tone.

"There was no abduction, Mr. Colindale. They were merely taken to another part of the house for their own safety."

"Humph!" That then makes it easier for Lady Severinge to go for a complete change. The only question is that of finance."

"I should be only too happy to provide her ladyship with funds for that purpose."

"I have no doubt you would. Having scooped up most of the old man's money, you can afford to be generous."

James remained silent, and the other went on.

"That's not good enough. Undoubtedly the money was left to you in a fit of jealousy. It's a most unfair law in this country. Lady Severinge should have inherited as his wife—she would in any civilized country."

"I had no hand in the matter, Mr. Colindale, and if you don't mind, I would rather not discuss it."

"Oh, I dare say" Colindale's voice was raised, and he was getting angry at the smooth impassive face in front of him.

"You've done very well for yourself, but if those detectives had been worth their pay, you might have found yourself in another place than Severinge Abbey."

"Where, may I ask?"

Colindale banged the table. "In jail, James—where you ought to be."

"Indeed! I wonder you don't tell that to the detectives. They could then take action."

"I have no wish to see you hanged. I bore no particular love for that old humbug. But do think that you might reasonably make a respectable settlement to the widow, which is only justice."

"Which, if I may correct you, is only blackmail," James said in a dispassionate voice

"Call it a bargain," Colindale sneered. "You would rather have your liberty, I suppose, even with a diminished income, than die a felon's death at the hands of the public hangman."

"I hardly thought you would sink to blackmail," James said calmly.

Selden, listening intently, heard the sound of a chair being thrown back, and then Colindale spoke.

"So you are armed, are you? I can quite understand that. I should have taken precautions when dealing with a murderer."

"Sit down, Mr. Colindale. I am no match for you physically. Say what you have to, and then go."

"This is like a scene from some third-rate picture," Colindale remarked; the man had courage anyway.

"I would have been prepared to do something for Lady Severinge had it been in my power to do so," James said cryptically, "but as you have taken this line of argument, I shall absolutely decline to have any further dealings with you."

"Wait till I have finished with you, James. Mind, if you shoot, hoping to hide your crime, it may interest you to know that others are in possession of the facts, and should anything happen to me you won't escape."

"Go on please," James said coolly.

"On the night of the murder, Sir Henry summoned you to his study?"

"Quite correct—he wished to see me."

"You told Mrs. Thornton that it was Lady Severinge who had rung for you."

"She told you that, did she? A most mischievevous woman."

"It was true," Colindale snarled. "Sir Henry went down to the chapel carrying a silver candlestick, and you followed."

"You seem very well informed."

"You murdered him, and hid his body, and then brought the candlestick and left it in Lady Severinge's bedroom."

"How much safer if I had placed it in the coffin," James observed.

"You may laugh, I can see your motive—you wanted it found there to fasten the crime on her."

"You should have been a detective, Colindale."

"You had planned the whole thing. You had the key of the chapel, and you knew the house better than anyone. And you knew also that all the money was coming to you."

"What a pity I didn't wait a little longer."

"You may smile. You've got some nerve staying on as butler and pretending that you would look after the children and Lady Beringe."

"Is that all?"

"There is plenty more circumstantial evidence, but that is good enough for what they call a prima facie case."

"It would seem so," James answered quietly. "And how much do you propose to ask for your silence?"

Colindale laughed harshly.

"I am not as simple as that. What we say in the privacy of our room is one thing, what we do outside is quite another. If you care to make a grant to Lady Severinge to restore the wrong her husband did her, it will be a generous gesture on my part and will receive much praise. It must be enough for her to live in comfort for the remainder of her life, and to provide for the children. In that case, and I must have it in the form of a letter to her—what has taken place in this room will remain a secret between us"

"And your confederates?"

"I will see to that," Colindale said eagerly, seeing that the butler appeared to be weakening.

"There would be nothing to prevent you from asking for more."

"I shall marry Lady Severinge and go abroad. The Abbey can be let, and the children will go to boarding school."

"You have it all nicely worked out, Colindale. The only place where your schedule breaks down——"

Selden heard sounds that could not be clarified, and then a voice he knew only too well—Inspector Hutchins' thick hard tones.

"James Conolly, I hold a warrant for your arrest on the charge of wilful murder of Sir Henry Severinge, Bart., and I have to caution you that anything you may say on the matter can be used in evidence against you in subsequent proceedings."

Selden waited to hear no more. He hurried from the room and round to the corridor to the servants' quarters, where maids were staring wide-eyed in the direction of James' rooms.

Selden slowed up as he approached, and entered in a casual manner. A uniformed constable was standing by the door, and Hutchins has just completed reading the warrant through. James was standing quite composed and as though waiting at table, but Colindale was by the window biting his nails furiously.

Hutchins turned, annoyed at the interruption.

"Ah, Hutchins, so you've got him, have you?" Selden said, darting a swift glance at James as he spoke.

"There's something to be said for the old methods after all." Hutchins spoke in a voice of satisfied triumph. "You see, your London methods are not so wonderful."

"You have done very well. I congratulate you. It only shows how easily one can go wrong."

Hutchins made no reply, but searched James in a business-like way, and motioned to the constable who clapped a handcuff on James' wrist, and fastened the other to his own.

"Now march—we have a car outside... ", Selden, perhaps you would care ... come and hear about it."

"I shall see you presently, Inspector," Selden said pleasantly, as James was being taken out

Colindale stood silently listening to the conversation, and uneasy in his mind at the turn of events.

"Fancy—James? I wouldn't have believed it of him," he said, glancing at the detective to see how he took it.

He saw a face very different from the usually cheerful boyish countenance of the young detective. The eyes were boring into his own, and there was a square look about his firm jaw.

"Colindale, I'm not going to mince matters with you What this latest development means I don't know. I expect your confederate, Mrs. Thornton, has laid information and sold you. I have been listening to the whole of your conversation with James from the study, through that microphone, and have it all down in shorthand. So let me give you a piece of advice; the only one you'll get from me. Clear out, or I shall have you arrested for attempted blackmail. For reasons that I do not wish to tell you, I don't desire to take that step unless it is necessary You haven't gone very far down the road yet, and the fact that you were trying to get James to make over a sum to Lady Severinge, though obviously to save yourself, weighs with me in my decision. If you have a spark of manhood left in you, you will take Lady Severinge out of all this. The children will be safe without her, and, as you said, she needs a change. Get married and get a job yourself and live a decent life in the future."

(To Be Continued)

COUNTIES' CLERK HAS SALARY CUT OF 1934 RESTORED

United Counties Will Spend $70,000 For Road Purposes This Year

HIGHWAY DEBT

(By a Staff Reporter)

COBOURG, Jan. 22—The salary of E. L. MacNachtan, clerk and treasurer, which was clipped $1000 three years ago, was restored to the original $3000 by a recommendation of the finance committee of the counties council, with Reeve J. C. Cummiskey presiding, Thursday night.

Mr. McNachtan told the committee that the by-law fixing his salary had never been amended, but three years ago he had voluntarily accepted a cut of $1000 when the council was agitated by a spirit of economy.

"But, as it turned out, it wasn't a year of economy at all except as it affected the salaries of officials", the clerk stated.

Letters were read by Reeve Cummiskey showing the salaries paid by other counties. Victoria, for example pays its clerk and treasurer $3900 with the assistance of an accountant and stenographer, and that county has only seventeen municipalities to twenty-four in Northumberland and Durham.

Hastings pays $4400 to its clerk and treasurer who has three assistants. Mr. McNachtan has no office help.

Warden Jones said the reduction was to have been for only one year, and by that fact the clerk could legally claim payment of the reduction for the succeeding years, but he had not mentioned that right.

The motion to restore the clerk's salary, beginning January 1 last was made by Deputy-Reeve Edmonstone, Bowmanville, seconded by Reeve John Currie, Seymour.

Road Expenditure.

Opinions of the amount of money that should be expended on the county road system ranged from $60,000 to $100,000, and finally in a spirit of splitting the difference settled on $70,000, the appropriation proposed by Chas. Calver of Campbellford. Half this amount will be paid by the Department of Highways. The council spent $40,000 of which only $20,000 was drawn from the counties treasury. The total increase this year will be $35,000.

Reeve Innes of Seymour said he was in favor of a generous allowance for the roads department, be-

(Continued on Page 8)

TWO OF MEMBERS COUNCIL RESIGN

Another Municipal Nomination Is Necessitated In Bancroft Village

Another municipal nomination is necessitated at Bancroft with the unseating of two members of the Village Council, and the possibility that the Reeve also will resign his office.

Acting on behalf of a Bancroft taxpayer, whose name he declined to disclose, the Hon. G. N. Gordon, K.C., recently launched proceedings against Reeve Dr. S. S. Lamb and Councillors D. E. Hawley and Theodore Tryon, on the grounds they failed to qualify under provisions of the Municipal Election Act.

This (Friday) morning he received notification in the mail that the two councillors recently elected for their first terms to Council, have filed their disclaimers with the municipal clerk. Mr. Gordon said he has not yet had word from Dr. Lamb, but if his disclaimer is not filed, he intends to make a motion for his disqualification and an application for costs against him before the Hastings County Judge.

It is alleged that Mr. Hawley failed to resign as a member of the School Board before becoming a member of the Village Council, and that Mr. Tryon took his oath of office as councillor without owning property.

Reeve Dr. Lamb has been asked to file his disclaimer because it is claimed he disposed of his property, consisting of a mill and freehold property, and had not properly qualified under the Act.

HASTINGS COUNCIL WILL DEFER WRITS

No Action To Be Taken Against Defaulting Municipalities For Present

BELLEVILLE, Jan. 21.—Members of Hastings County Council decided to defer writs against defaulting municipalities at least until the June sessions of the Council. The decision came after nearly two hours heated discussion.

Municipalities at present in arrears of payments to the county are Wollaston-Faraday, Herschel-Monteagle and McClure-Wicklow-Bangor. The decision was made when a motion sponsored by Reeve W. H. Sayers, of Tweed, and seconded by Reeve J. L. Churcher of Dungannon, passed unanimously.

School Grants

Regular school grants were passed $800 will be granted to the North Hastings Inspectorate, and poor school grants of $90 to Elzevir township; and $35 to North Hastings Schools were ordered paid for 1937. On motion, Council also requested the Provincial Department of Highways to take over St. Lawrence street in Madoc, as a part of Highway No. 7. The street forms a connecting link between the two sections of the highway.

No Wage Increase

Council defeated a motion that wages for labor on a stretch of county road between Monaghan's Crossing and Drum's Crossing in Wollaston, be raised. Workers at present receive 20 cents per hour, with 25 cents for teams. The motion, calling for a five-cent-per-hour increase, was defeated. On motion, it was decided to grant $100 to the County Seed Fair to be held in Belleville this year.

Johannesburg, South Africa, has a real estate boom.

For Drugs Phone 15 Elliott's

ON YOUR GUARD!

BEWARE of epidemics whose first symptoms are often coughs, colds and fever. Stop the cough or cold at the onset with Buckley's Mixture, which first became famous in 1918. Take Buckley's Cinnamated Capsules to relieve the feverishness, headache, and backache. Buckley's Cinnamated Capsules contain Oil of Cinnamon, a powerful internal germicide long used in Europe in combatting epidemics similar to the one now raging.
Be prepared. Get these two dependable, effective Buckley remedies TODAY. Buckley Products are sold everywhere. 81

OVER 5 MILLION BOTTLES SOLD — A SINGLE SIP TELLS WHY

BUCKLEY'S MIXTURE REFUSE SUBSTITUTES

Every cup a delight

"SALADA" TEA 801

Drifted Five Days On Raft Mid-Ocean

YARMOUTH, N. S., Jan 22—(CP)—Captain Nehemiah Larkin, retired Yarmouth mariner, recounted some thrilling tales of the sea and its perils when he spoke before a service club in this town.

Once, in the days of "wooden ships and iron men," he and two companions drifted helplessly on a makeshift raft in mid-Atlantic for five days before being sighted.

Larkin was aboard the old windjammer, Regina, bound from Philadelphia to London. Battered by heavy seas, the vessel sprang a leak and the crew crowded into the only lifeboat, leaving behind Larkin, the cook and a sailor.

They rigged up a raft and launched it as the ship filled with water. Five days later, when the raft was sighted, Larkin's two companions had died.

A woman living near Johannesburg, South Africa, has trained a band of cats to kill every snake appearing in her garden.

(Photo by courtesy of Canadian Pacific Railway)

Can You Glimpse The Trail Ahead?

How often have you idly dreamed of the things you want to do—someday? How often have you pictured, too, the far-off places you would like to see?

But have you ever planned to make the dream come true, or to transform the pictured distance into actuality?

The LIVING PROTECTION plan of Investors Syndicate can provide for the fulfilment of your visioned future. For this safe and time-tested plan will help you to that financial success which can command such things to happen.

Thousands of Canadians today are providing for future needs under this sound and easy plan of saving. Some are putting aside $10.50 a month—others $21.00 a month—others greater amounts—to return to them, in 15 years, the capital sums of $2,500, $5,000, or larger fortunes.

And the money is prudently and wisely invested in sound Canadian securities. To-day, the holdings of Investors Syndicate in Canada amount to over $4,186,000, and its total resources—which have grown year by year, through good times and bad—amount to over $86,855,000.

In all its long history, Investors Syndicate has never failed to meet an obligation promptly on due date.

Ask our nearest office to send you a copy of our new booklet "A New Plan of Life." It may help you to make a dream of your own come true.

Agency Offices of
INVESTORS SYNDICATE LIMITED
(Head Office: Montreal)
and INVESTORS SYNDICATE
(Head Office: Minneapolis)
at St. John, N.B., Montreal, P.Q., Sherbrooke, P.Q., Three Rivers, P.Q., Hamilton, Ont., Windsor, Ont., Winnipeg, Man., Regina, Sask., Calgary, Alta., Edmonton, Alta., Lethbridge, Alta., Vancouver, B.C., Victoria, B.C., Cranbrook, B.C., Vernon, B.C., and
130 BAY STREET,
TORONTO, ONT.

INVESTORS SYNDICATE
Living Protection...everyman's road to financial security

1887 GOLDEN JUBILEE YEAR 1937

Summary of 50th Annual Report

NEW INSURANCES in 1936	$ 56,449,328.
INSURANCE IN FORCE at 31 Dec. 1936	532,539,708.
ASSETS (*Held in Trust on 238,709 Policies and Supplementary Contracts*)	143,685,519.
DEATH CLAIMS PAID	4,167,712.
PAYMENTS TO LIVING POLICYHOLDERS	9,476,980.
TOTAL PAYMENTS TO POLICYHOLDERS	13,644,692.

ESTABLISHED 1887

THE MANUFACTURERS LIFE INSURANCE COMPANY

HEAD OFFICE • TORONTO, CANADA

Branch Office—Sarde Bldg., Peterborough.

WESTWOOD

SCHOOL BOUGHT 17 CORDS OF WOOD FOR TWO DOLLARS

Expenses Light In Westwood's Early Days W.I. Speaker Shows INTERESTING HISTORY

(Examiner Correspondence.)

WESTWOOD, Jan. 22. — The January meeting of the Women's Institute was held on Tuesday afternoon in the Town Hall, and was well attended. The convenor of historical research, Mrs. Jane Thompson, had charge of the program and gave a most descriptive and entertaining account of the Westwood Public School. Much credit is due Mrs. Thompson for her extensive search for material and dates. Going back to the year 1828 when the first log school was erected, the speaker traced important events up to the present.

The present brick building, built in 1856, was at first a two-storey structure, later being condemned, was remodelled into a one-room school house. Many humorous incidents were recounted of the pranks and misdemeanors of our forefathers. Ink was bought at 50 cents per gallon and in 1863 a fuel tax was levied on the parents, netting the treasury $11.80. Twenty cords of wood were purchased for $17.00. In 1882 the present well was dug, the pump costing $130.

First Arbor Day.

On May 1, 1885, the first Arbor Day was held, the date set by the Department of Education, has been observed ever since. The first Christmas tree and concert was held in 1880 under the leadership of Miss Sarah Comstock.

Short but very interesting accounts of S.S. No. 12 (Birdsall) and S.S. No. 2 (Boundary) were given. S.S. No. 12 by Mrs. F. E. Birdsall, told of the destruction by fire of two school buildings, and when the present building was erected, in order to secure an insurance policy, residents of the community took turns as night watchman. The school teacher's salary was $15.00 per month.

S.S. No. 2 was dealt with by Miss Irene Kidd. The present stone building was built in 1867, and for a time the scholars sat on a carpenter's bench, later more modern seats and desks were purchased. The present teacher, Miss Helen Cameron, is a great-granddaughter of one of the first trustees.

Ancient Souvenirs.

In keeping with the topic on historical research, various ancient records, school books, tintypes, and photographs were on exhibit. These included a Crown deed which was 103 years old, and was executed in the reign of William IV. Community singing of "School Days" was appropriate.

During the business discussion, which was conducted by the president, Mrs. F. E. Birdsall, it was decided to hold a progressive euchre card party in the hall on Friday evening, January 29. A committee in charge was appointed, namely: Mrs. Birdsall, Mrs. S. Graham, Mrs. D. McColl, Mrs. S. Elmhirst, and Mrs. F. Faux.

A report of the first course on Buymanship was very ably given by the delegate, Mrs. James Clysdale. Helpful hints on the texture of goods, manufacturers' name on hosiery, shoes, etc., were important to the purchaser. Mrs. Clysdale will continue the report at each monthly meeting until the course is finished.

The Girls' Work.

The leader, Miss Helen Bray, of the girls' training course on the clothes closet project, gave a splendid report of the girls' work. Twelve girls are members of this club, and are profiting, not only in learning the various lessons of the course, but also are being instructed on the proper method of conducting a business meeting.

The treasurer, Miss Edith Bray, reported the sum of $38.96 in the treasury. A letter of appreciation for flowers was received from Mrs. R. Walsh. Current Events were given by Miss Rita Faux.

At the close of the meeting refreshments were served by the group of which Mrs. W. Renwick is convenor, and all enjoyed a social time.

ENJOYABLE DANCE

Campbellford A.Y.P.A. Sponsors Successful Event.

CAMPBELLFORD, Jan. 22.—One of the most successful dances of the year was held Wednesday night in the Parish Hall under the auspices of the A.Y.P.A. A large crowd of both town and country people assembled to enjoy the round and square dancing to music supplied by Labrashe's orchestra which is attaining great favour with the young people.

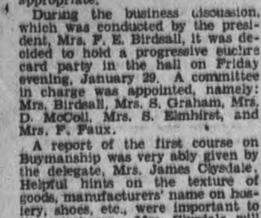

The wise property owner realizes that a dependable fire insurance policy is the surest way to SAFEGUARD the value of all his property. Is YOURS INSURED?

This agency represents the Hartford Fire Insurance Company—an institution that has been serving countless property owners so faithfully since 1810.

Hill, Weddell & Hills

Phone 14

124 Hunter Street West

Welsh Breeders Gave This Pen Of Sheep To Ontario

Gift of the Kerry Hill Flock Book Society of North Wales, this pen of sheep has arrived at the Agricultural College at Guelph, Ont. Both Hon. Duncan Marshall and Dr. Christie, of the college, are well pleased with the sheep, which are a new breed in Canada. Arrangements for the presentation of this pen and its shipment to Canada were made by W. Rupert Davies, editor of the Kingston Whig-Standard when he was in Wales last summer.

WARSAW BAPTISTS LISTEN TO REPORTS

Annual Meeting Hears Encouraging Statements And Re-elects Old Officers

(Examiner Correspondence.)

WARSAW, Jan. 22.—The annual meeting of the Warsaw Baptist church was held at the home of Mr. John Moore, with a good attendance.

Rev. Mr. Walker presided. The different reports were read with encouraging results. Miss Mabel Kidd and Miss Helen Tedford were appointed to plan for the church services which will be held in the different homes during the next three months.

The anniversary services, usually held in May, were discussed and it was decided to leave the choice of a speaker until a later date. It was moved and carried that all the old officers be re-elected. The meeting closed with a hymn and prayer.

Worried About Wheat

Farmers are becoming more anxious about the Fall wheat and meadows, also about the soil for Spring crops. With the pouring rains fertilizing agents are washed away.

In many places gulches are washed across road beds. Near the post-office on both sides of the paving the earth is washed away quite deeply.

Trevor Little is in a very serious condition in Nicholls Hospital.

Willie Miller and Miss Margaret Miller are both in Nicholls Hospital with flu. W. McIvor is looking after things for them.

Little Ice Cut

The ice harvest usually a good season for men during January has so far been nothing on the river at Warsaw. There is no good ice so far, nearer than the head of Stoney Lake where it is thirteen inches thick and being harvested.

Swamps are too full of water for men to lumber. One young man bought a large number of elms and engaged men to help cut them, but they cannot get at the trees.

W.M.S. Social

Owing to bad weather conditions there was not a large attendance at the Warsaw United W.M.S. social on Wednesday evening, but those present thoroughly enjoyed themselves. The cafeteria supper was splendid, following by a cent contest; community singing; piano selections by Ruth Wilkinson; mouth organ selection, Kenneth Drain; song, Lenore McIlvena; recitation by little Grant Taylor; piano solo by Mrs. Roland Payne; an object contest; musical festival in four groups; round questions and answers.

CHORAL SOCIETY FOR BAILIEBORO

Young People's Society Secures Enough Members To Go Ahead

(Examiner Correspondence.)

BAILIEBORO, Jan. 22. — Miss Winnifred Gainer was in charge of the regular meeting of the Young People's Union at the Missionary meeting in the church on Sunday evening. Misses Margaret Seens and Frances Watt assisted with the worship service.

The topic "The Family at work and play" was ably taken by Miss Seens.

During the business period the President, Miss Ruth Dawson reported that sufficient names had been signed to assure a class for a choral society Miss Dawson was appointed treasurer of the Society and it was decided each member would contribute ten cents a week. An invitation was extended to all in the community who desired to attend to join the class.

Mr. and Mrs. Campbell of Newtonville have been engaged to lead the Choral Society and it was decided to hold meetings each Monday evening at eight o'clock. The first meeting will be held on Monday evening, January 25.

Miss Clara Seens was appointed a delegate to the Lindsay Winter School.

Personals

Mr. Harold Barnard of Lindsay spent the week-end the guest of his parents, Mr. and Mrs. P. Barnard.

Mr. Carl Lang is visiting with friends in Oshawa.

Mr. and Mrs. M. B. Perrin spent the week-end guests of friends in Oshawa and Toronto.

Mrs. Norman Thompson has been visiting with friends at Port Hope during the past week.

Mr. Keith Barnard, B.A. of Toronto spent the week-end the guests of his parents.

Mr. W. D. Hibbard of Bewdley visited his summer home at Rice Lake on Saturday.

Mrs. T. Tanner and family were visitors to Port Hope on Saturday.

Miss Hilda Thompson of Port Hope spent the week-end the guest of her parents.

Mr. J. S. Perrin visited his brother Mr. B. Perrin on Sunday.

Mr. and Mrs. Bamsy and family of Quay's Crossing were guests of Mr. and Mrs. J. J. Heaslip on Sunday.

Miss Clara Seens left on Monday to attend the Bay of Quinte Conference Winter Shcool at Lindsay as a delegate from the United church Y.P.U.

HAVELOCK MASONS RENOVATE BUILDING

Old Queen's Hotel To Be Made Into Lodge Rooms—Finest In District

(Examiner Correspondence.)

HAVELOCK, Jan. 22.—The Havelock Masonic Lodge No. 435, A. F. and A.M., having gained possession of the property formerly known as the Queen's Hotel, are busy making the necessary arrangements for renovating and re-decorating the building. It is expected that their new lodge rooms will be among the nicest in the district, when completed.

Their new site is directly across from the Canadian Pacific Railway station on No. 7 highway, just a short distance from their former location, which was destroyed by fire in the winter of 1932-33. The building is a well-built brick structure, three stories in height, the two upper stories of which will be turned into Lodge rooms, and the east half of the ground floor a banquet hall. The Masons do not intend to use the west half of the ground floor but will remodel it as a store and offer for rent.

OBITUARY

MRS. JONAS CROSS.

NORWOOD, Jan. 22.—The funeral of the late Mrs. Jonas Cross was held on Tuesday afternoon. The service was held from the Norwood Baptist Church, of which she was a member, conducted by the Rev. Mr. McIntosh.

The deceased was in her seventy-eighth year, and had lived all her life in this village, where she was well-known and highly respected. Her husband predeceased her six years ago.

She leaves to mourn her loss two daughters and three sons: Mrs. William Thompson and Mrs. Alex. Mitchell of Toronto, Charlie of Toronto, Robert of Tweed and William of Calapataria, Cal. Mrs. Howard Philip, of Colborne, an adopted daughter, also three brothers and one sister: Will Woods of Hadlington, Charles Woods of Miami, Florida, Mrs. Hannah Kelly of Norwood. There are twenty-four grandchildren, seventeen great-grandchildren and two great-great-grandchildren. One daughter, Margaret, predeceased her, also two sons, Thomas and Elias, having been killed in the Great War.

The pall-bearers were: Lou Fife, J. A. Stevens, Roy Nevens, D. A. Oakely, Joseph Jones, Wm. Hubble.

Interment was made in the Norwood Cemetery.

LIVE AERO CLUB

Hamilton Group Has More Hours To Credit Than Any In Canada.

HAMILTON, Ont., Jan. 22 (CP).—Hamilton put in more flying hours per capita than any other city in the Dominion, the Aero Club was told at its annual meting when it elected Norman Drynan, licensed in England and Canada as a pilot, its president for this year. The club has 2,000 hours flying last year. The club plans to add radio to some of its airplanes.

Costa Rica is looking forward to large coffee, cacao and banana crops.

HALF-PRICE SPECIALS

COMSTOCK'S

Wilton Rugs

3 Only, Slightly Soiled

9 x 9, reg. 60.00 ..... 29.50

4½ x 7½, reg. 25.00 ..... 12.50

Axminster Rugs

Slightly Soiled

6' 9" x 9', reg. to 30. ..... 19.50

4½' x 7½', reg. 18.00 ..... 9.00

These rugs have been used for displays in our store and are slightly soiled.

Special Clearance of Curtains

HALF-PRICE AND LESS

Several pairs of overdrapes and frilled curtains at less than half-price. These were made for demonstration purposes in our furnished rooms.

Window Shades

98c

Reg. to 1.45 each

Combination green and white shades with guaranteed rollers, standard size, 37" x 72", complete with fixtures.

COMSTOCK'S

300 GEORGE ST.

MILLBROOK

GIRLS STUDYING MENU PLANNING

Millbrook Supper Club Are Guests Of Mrs. J. R. Eakins

(Examiner Correspondence.)

MILLBROOK, Jan. 22.—Mrs. J. R. Eakins was hostess to members of the Supper Club, a recently organized unit under the supervision of Mrs. W. H. Armstrong, district girls' leader of Women's Institute Work, when eleven members, the leader and four visitors met at her home and continued their study of foods, food values and the planning of menus.

Miss Beatrice Fallis, president, occupied the chair for the brief business session. The roll call was answered by 'A menu planned at home,' and Miss Marion Belch gave the secretarial report. Plans were made for the next meeting being held January 23 at the home of Mrs. Allen Mitchell, when Misses Dorothy Smith, Wilma Armstrong and Marion Belch will give a demonstration on the making of "salads." Kathleen Smith will act as housekeeper, and Misses Audrey Nill and Margaret Smith were appointed assistants.

Present Menus.

During the study period on menu planning each member presented two menus, previously planned. They contained scalloped cabbage and cream of carrot soup as the main dishes. Discussion also centred on milk, eggs and cheese as valuable proteins in supper dishes.

Various supper dishes, including rice and tomato, rice and cheese, cheese strata and croutons were demonstrated by Misses Beatrice Fallis and Anna Rowland. "Making a foamy omelette" was the title of a demonstration presented by the leader, Mrs. Armstrong. Assistants at the meeting were Misses Kathleen Davis, Dorothy Smith, and Norma Gillis.

Home work assignment for the next period will be the preparation of two dishes, using tomato sauce and to estimate the cost of each.

A delicious luncheon was served by Mrs. Eakins during the social hour enjoyed at the close, and a generous vote of appreciation to the hostess was voiced by Misses Marion Belch and Audrey Nill.

Czechoslovakia expects to buy three times as much American grapefruit this year as it did in 1936.

HAVELOCK PUBLIC SCHOOL TRUANTS TO BE CHECKED UP

Board Chairman Gives Teachers Orders—Officer To Be Named

2 APPLICATIONS RECEIVED

HAVELOCK, Jan. 22.—The Public School Board held their first meeting of the new year on Wednesday, January 20, with Trustees Mrs. V. Brisbin and Messrs. C. Taylor, H. W. Roche, F. J. Squire, and G. H. Gardiner present.

Principal Yuill reported that no supplies were needed at present, but that Mr. Renaud would like permission to have a keyboard made for use in his music classes. The board authorized this purchase.

Chairman Taylor requested that Mr. Yuill instruct the teachers to watch the attendance more closely and to have the truant officer make investigation immediately of any pupils who were absent through no legitimate reason.

Caretaker Buchanan informed the board that there was a leak in the roof near the belfry, and arrangements were made to have it repaired.

The report of Public School Inspector L. W. Copp was received and read as follows: Accommodations (graded from I the highest to V the lowest).—Water closets, I; water supply, I; school grounds, II; school buildings, I; class rooms, I; halls, I; cap rooms, II; teachers' room, II; desks, I-III; blackboards, I; lighting, II; heating, I; ventilation, II. Equipment was valued at $408.10, which included library at $275.85; maps, charts and globes at $75, and miscellaneous articles at $76.25.

On motion of Trustees Squire and Gardiner the price of the electric pump and pressure tank, which the board are offering for sale was fixed at the sum of $125.

Accounts Passed

The following accounts were passed, on motion of Trustees Squire and Mrs. Brisbin:—Village of Havelock, debt. and int., $162.63; Commercial Union Assurance, premium, $8.40; A. C. Denike, supplies, $30.19; C. J. Snowdon Co., supplies, $36.09; Mrs. Philip Greenley, supply teacher, $3.50; Western Assurance Co., premium, $18.37; General Accident Co., premium, $8.40; Royal Insurance Co., $10.50; teachers' and caretakers' salaries for January, $495.99; Edward Fenell, postage and excise tax, $2.96; London Guarantee and Accident Co., treasurer's Fidelity Bond, $5; Village of Havelock, debt. and int., $341.07; B. A. Curtis account, spray (Miss Massie), and chairs, $10.25.

Two applications were received for truant officer: one from Mr. J. H. Parcels at $20 per year and another from Mr. John Brown at $12 per year. The appointment was laid over till the meeting of the Union Board on motion of Trustees Roche and Gardiner.

Moved by Trustees Squire and Roche that the village clerk, Mr. Bruce Puffer be notified of the existing vacancy on the board, so that the necessary arrangements may be made for the nominations.

The meeting was adjourned, on motion of Trustees Squire and Roche, until Wednesday, February 3, at 7 p.m.

Fire Rescue Squad Works On Children

WINDSOR, Ont., Jan. 22 (CP).—Members of the fire department rescue squad worked in relays today to save the lives of three in one family, ill of pneumonia in hospital. Two of the children, sons of Mr. and Mrs. Lester Schaefer, Windsor, are six-year-old twins, Myron and Marlynn. The third is a babe of seven months, Larroy.

Both Myron and Marlynn have been under oxygen tents since Wednesday, and yesterday the condition of the latter boy was regarded as serious. The youngest child was brought in Wednesday night.

KEENE

OTONABEE Y.P.A. ELECT OFFICERS

Allen Eason Will Head Organization With Kenneth Joyce As Secretary

(Examiner Correspondence.)

KEENE, Jan. 22.—The Otonabee Young People's Association held their meeting, the purpose being to elect officers for 1937:

President, Allen Eason; vice-pres., Douglas Brown; secretary-treasurer, Kenneth Joyce; executive committee, Betty Brown, Isobel Davis, Lillian Bowie; Edith Nelson, Jack Gall; social committee, George Richardson, Mary Belle Humphries, Arthur Whalen, Mrs. Jack Gall.

Dancing concluded the meeting, the Rhythm Kings supplying the music.

Mr. Arthur Whalen, the rink caretaker, has prepared the ices for curling.

The Indian River junior hockey club visited here last Saturday and played a friendly game with the local team. The home club won the game.

On Friday evening a league hockey game will be played in Keene, Canadiens vs Keene.

SHIPBUILDER DEAD

Sir George Hunter 91, Builder Of Mauretania, Is Dead.

NEWCASTLE-ON-TYNE, Jan. 22 (AP).—Sir George Hunter, 91, shipbuilder, known as "the grand old man of the Tyne," died yesterday. Among the many famous ships he built was the Cunard liner Mauretania, for many years the blue ribbon ship of the North Atlantic.

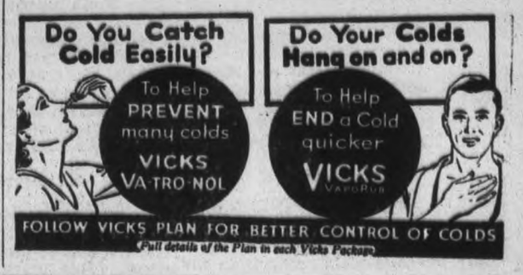

A. COMSTOCK & SONS

11 Piece Living Room Groups At Bargain Prices

EASY TERMS. FREE STORAGE UNTIL YOU WANT THE SUITE

Only One of Each Suite. Choose Your Suite Now at these Special Prices. We will Store them Free Until You Want it.

Ensembles Include:

3-PIECE SUITE, TABLE, END TABLE, BRIDGE LAMP, CUSHION, SMOKER, MAGAZINE RACK, TABLE LAMP, MIRROR

11-PIECE GROUP $79
Chesterfied Suite as illustrated

11-PIECE GROUP $87
Reg. Value 119.00

11-PIECE MODERN GROUP $87
Reg. Value 119.00

10-PIECE GROUP $97
Reg. 139.00 Value. 2-Piece Suite with same ensemble

12-PIECE LIVING ROOM ENSEMBLE $117
Comfortable Kroehler 3-Piece Suite, Chesterfield, 2 Chairs, Table, Table Lamp, End Table, Smoker, Floor Lamp, Cushion, Mirror, Picture, Magazine Rack. REG. VALUE 175.00.

Comstock's

PHONE 156 300 GEORGE ST.

The Examiner

The Peterborough Examiner published each evening by Peterborough Examiner Limited Office Hunter and Water Sts., Peterborough Ont.

Subscription Rates: 15c per week in city delivered by carrier; $4.60 per year by mail to outside points.

Members: Canadian Press; Audit Bureau of Circulation; Canadian Daily Newspaper Association; Empire Press Union.

PERRY J GIFFEN, Managing Director.
A. R. KENNEDY, Managing Editor.

PHONES: Editorial 1601 Business Office 1600
Private Branch Exchange to all Departments

FRIDAY, JANUARY 22, 1937

At The Right Moment

This is good. A youth of 16 years was in court at London, Ont., and he had been stealing goods from railway trains. His home is in Blenheim but the youth had left that place and had been riding railway trains.

Before court dealt with the sentence to be imposed a representative of the Rotary Club of Blenheim made the offer that the club would become responsible for this young man's conduct, and on that basis the accused was released for a term of two years. The Crown Attorney agreed the plan was a good one.

The value of that plan is that instead of being interested in boys and youth in general the Blenheim Rotarians were at the moment interested in one youth in particular. He was off on a detour and some place of correction or confinement was straight ahead of him. There is something direct and commendable about an organization stepping forward at that particular moment and becoming responsible for the supervision of such a boy. One can only hope that this youth of 16 understands that the Rotarians of his own community have faith in him.

The Idea Was Dropped

The suggestion that Canada should have a Ministry of Sports gave opportunity for some plain speaking in the House at Ottawa, but that is as far as it went. Nothing was done about it and nothing should be done. The custom of sending teams to Olympic games was also placed in its proper light. It was described as a row before the team went, a row when it was there and a row after it came back. And the public purse was tapped for the purpose.

Amateur sport is the only field where sport for the sake of sport has a chance to survive. Any community which finds its corner lots and playgrounds filled during the playing season, and where the hockey and skating rinks are well utilized and where its long hills are centres of attraction during the winter season is doing well. The number of people who are actually participating in any sport is the place to judge its worth rather than by the amount of money being made from it.

Canada has no money to spend on a Minister of Sports. This country has miles of outdoor spaces for winter and summer activity and our young people are making great use of them. The wonder is that the creation of a federal sports portfolio would be seriously considered at a time when we are spending $75,000,000 per year on relief.

A Man And His Car

The owner of a car drove into the garage. When he got out he coughed and blew his nose. The cough was of the variety which seemed to start down deep and it had that intensity which threatened to tear out some tubing.

He called the man who generally looks after his car, and from a note book read over carefully the things he wanted attended to. The timing was not exact, and the carburetor seemed set a little too fine for winter driving; there was a little rattle in some other section.

After that he coughed some more and blew his nose some more, and admitted he was feeling rather ragged, but had decided to fight off what he thought was a bad cold or a touch of the flu.

He remarked: "I admit I am fussy about the car; I like to have it in perfect mechanical condition all the time; when I step on it I like to know I am going to get 100 per cent. response."

And then he coughed some more and blew his nose some more. Yes, very careful about the car, but the truth is he needed to go in for an overhauling himself more than his car did. Men are rather queer that way.

How Far Will It Reach?

"To relieve the Hydro-Electric Commission of any obligation in connection with court judgments."

Those words are quoted because they were taken from a report telling the reason for the legislation which is being put through the Ontario Legislature.

Whether people realize it or not, they are interested in this matter, because it is something which has to do with their own property. They are interested too in the passing of legislation which seeks to set the Hydro-Electric Commission in a position where no court awards can be effectively lodged against it. Just where such legislation will lead the Examiner admits it does not know. We doubt whether the best legal mind in the country would care to make a prediction.

The Ontario Legislature has in mind heading off awards which might be made by the Supreme Court or the Privy Council itself. It would build a wall around Hydro through which no recognized power could penetrate, and place it in a position of extreme preferment.

We believe there is a general feeling that Hydro should be protected from overloading of contracts, and there is general support for any such movement, but to make Hydro above all existing laws and above the powers of all existing powers of our present system of judicial dealing is entering a field which is closed to all other individuals, corporations or agencies. It is a distinct addition to the powers which provincial governing bodies take to themselves, and it is also an emphatic enunciation of the principle that legislatures need have no regard to the powers, laws and regulations by which civilians are made to abide. We cannot recall any legislation which is destined to have such far-reaching effects. In daring it is superb, but in practical effect it is dangerous.

A Hard Thing to Attempt

The Examiner doubts if there will ever be a system of mass handling of Western wheat which will be satisfactory to the farmers. J. W. Coldwell, M.P. for Rosetown-Biggar, Sask., reviewed events of recent months when he spoke in the Commons. He recalled that when the last session of parliament concluded late in June he started home by car. When going through Dakota he could see a drought in the making and the fields were withering. When he reached his own riding he saw the same thing, and it was apparent there was going to be a short wheat crop throughout the entire North American wheat belt, and for that reason wheat was going to be a valuable commodity. Yet during July the Wheat Board had sold 62,302,891 bushels. Mr. Coldwell does not believe that wheat was sold to ultimate consumers, but his claim is that it went into the hands of other speculators, and these people have since reaped a greater profit.

Basing his statement upon investigations conducted by the University of Saskatchewan over a period of years and including grain of all types, Mr. Coldwell said the cost of producing a bushel of grain in his province was $1.04 per bushel, so when the Wheat Board set the minimum price at 87½ cents per bushel it was certain a loss was going to be sustained.

We do not see how the situation can be changed just because we have a Wheat Board in existence with the backing of federal government finances. A bushel of wheat remains a bushel of wheat, and the price at Liverpool continues to dominate the situation regardless of the figures and findings of the University of Saskatchewan or any other agency.

Can Hardly Overdo It

In an interview published in the Stratford Beacon-Herald, Hon. Nelson Monteith admitted he had considerable to do with starting the first reforestation scheme in Ontario. Mr. Monteith was Minister of Agriculture in the Whitney government of 30 years ago, and is the one surviving member of that cabinet. His farm home, a pleasant and inviting one, is on the Embro Road a short distance from Stratford. The first piece of ground bought was a sandy stretch at St. Williams, not far from Port Dover, and the price was 50 cents per acre. That sandy ground which would hold no moisture at all now conserves water to an amazing extent.

Mr. Monteith believes in reforestation. On his own farm there is some gully land which never could be used for crop, and there some years ago he started the planting of trees, not merely adding beauty to an unsightly spot, but creating a growth from which he can now take all the wood he needs for the home.

Looking over reports of meetings of county councils being held at various points in Western Ontario it is noticed that tree planting is receiving more attention than ever. An organization to promote the idea has been formed, and county officials are becoming active. The real reason for the new movement is that the people in the district know that something has to be done. They realize that methods of former years of cleaning out swamps and cutting down trees and draining all the land has been as wrong as anything could be. They are actually trying to save their land now by restoring it to the condition of forty or fifty years ago.

In our own district we have land which is suitable for reforestation and nothing else, and we have much of it. For years we have been taking out the wood and the timber and that's all, and when that operation is completed there is nothing much left. Fur-bearing animals desert such an area as there is no shelter. Much of the land in such areas will never be cultivated because it is of the wrong sort and too rocky. Since the days of which Hon. Nelson Monteith speaks when the first efforts at reforestation were made there has been a great change. Obstacles which existed then have been overcome; the question of securing stock suitable to any district has been solved; the cost has been reduced and methods are superior. All that means success is more readily achieved. We need a concerted and well-planned and long-time movement in that direction right in our own district.

The British government will make an exhibit at the Canadian National Exhibition next year and will probably erect a building for the purpose. The Ontario government already has a building but there is no intimation from Queen's Park that an Ontario exhibit is being contemplated.

NOTE AND COMMENT

This will probably be a short session of the Ontario Legislature but you would never suspect that fact from the length of Attorney-General Roebuck's speeches.

Lord Milne says the youth of today is spoiled, overfed and pampered and we imagine some such words were used by the Field Marshal's father a generation ago.

Toronto ball club seems to have secured a capable set of directors but we reserve our final opinion until we can check on their batting and fielding averages.

Whatever else can be said about it this month will go down in history as the wettest January on record. How we could have used some of that 3.32 inches in Ontario last July.

To prove that this is a most unusual winter the Peterborough curlers have performed the surprising feat of defeating the Lindsay rinks in the Ontario tankard competition.

United States senator says there are too many words in the English language. That is not the real difficulty however; the trouble is the politicians use too many of them in one speech.

Ottawa's mayor will represent the city at the coronation but insists that he pay his own expenses. From one who breathes the air of Ottawa that is indeed remarkable.

Ontario health officer says the weather has nothing to do with the spread of influenza. It is so easy to blame everything on the weather because it never talks back or gets into an argument.

A traveller in Brantford reported he had lost a case containing 24 sets of false teeth. If the wisdom teeth are included in the lot they will probably go back home themselves and the eye teeth can show the way.

The suggestion is made that citizens should be compelled to pass examinations on economics and national affairs before being given the right to vote. That test however might bar too many candidates.

Orillia has decided not to give relief until the applicants have lived three years in the town. We expect to find Barrie folk advancing the opinion that any one who lived three years in Orillia would need relief.

Walt. Disney, creator of "Mickey Mouse" has been awarded the annual national distinguished service award of the United States junior chamber of commerce. But what about "Pop-eye" and the boost he has given spinach?

Winnipeg police are looking for several dozen pairs of "Bannockburn pants" stolen from a freight car and declare they do not know what they are hunting for. Judging by the name we would say they were some kind of shorts.

Two young men from Edmonton have started for Toronto, a distance of 2,000 miles, on skis. They claim that with a good wind and fast snow they can make ten miles an hour. We hope these bright young lads have also figured on what will happen with a bad wind and no snow.

A Colborne man suggests that automobiles be equipped with a gadget that would cut off the gasoline as soon as a speed of thirty-five miles was reached. Cutting off the license whenever reckless driving is done would be an even more effective way of reducing the accident list.

IT WOULD HELP

(By A. R. K.)

¶ Some European statesman talks, and people gather there for blocks, he threatens what he'll do; he speaks of guns and fighting hordes, says he is buying greater swords, they'll cut ten men in two.

¶ That makes a neighbor nation shake, and knees and spines begin to quake, he has not talked in vain; if Number One buys guns and gas, they cannot let the challenge pass, they'll have to do the same.

¶ Another speech and just as strong, tells of new cannons wide and long, shoot fifty miles away; they're ready any time to fight, they have the guns and men in sight, just waiting for the day.

¶ And that makes nations nervous too, for they believe the speech is true, they study guns' new styles; and they in turn plan great surprize, they build a gun of larger size, 'twill shoot for eighty miles.

¶ Another man of pompous name, deals with the bombing fighting plane, they're bigger than before; another nation reads of that, their agent grabs his coat and hat, and buys four hundred more.

¶ I think the world might happy be, and from the shivers be quite free, might even learn to smile; if these mad men who shake their fist, would for a month or so desist—and close their mouths a while.

Culled From The Ottawa Debates

House of Commons Debates, Jan. 19

Mr. BENNETT: Does the hon. gentleman suggest that the government of this country could prevent the king from resigning?

Mr. WOODSWORTH: No, but I do say that because of Mr. Baldwin's stand—apparently that stand was endorsed by the Prime Minister of this country—the king was put into a position where he was almost forced to go.

Some hon. MEMBERS: No.

Mr. WOODSWORTH: Again this is a matter upon which, without the documents being before us, we can have only the very vaguest of ideas.

Mr. BENNETT: We have his word for it.

Mr. WOODSWORTH: We have his word for it!

An hon. MEMBER: That should be enough.

Mr. WOODSWORTH: An hon. member suggests that that should be enough, but anyone who knows what goes on during a long series of negotiations realizes how much such statements may mean if they are taken without regard to the circumstances.

◆ ◆ ◆

How Disraeli Did It

Mr. BENNETT: Just as Disraeli, without parliamentary authority, provided for the purchase of the Suez canal shares and subsequently had his action confirmed by parliament and the money provided—he had been able to secure a loan for the purpose before parliamentary action was taken—so now we are about to confirm by statutory legislation some necessary action that was taken. If the government had not behind it the support of the majority of its members, it would never have passed the order in council in question, but with sure and certain knowledge that under our representative institutions it could at all times command that support, because that is the basis upon which our institutions operate, the government took the action it did. We are here, without a dissenting voice I hope, to give that action the approval which its importance demands and which I feel sure will remove any doubt which may arise in the mind of anyone as to the necessity for its being enacted.

◆ ◆ ◆

About Duplication

Mr. POWER: My attention was also drawn to the observations made by the premier of one province with respect to health, but I may say that at the present time there is no duplication in health services.

Mr. STEWART: He said that there was.

Mr. POWER: Perhaps he knows, but after careful inquiry made in our department we have found that nowhere is there any duplication of work—

Mr. BENNETT: It depends upon what you mean by work.

Mr. POWER: —or expenditure.

Mr. BENNETT: There is duplication of activities.

Mr. STEWART: There is said to be a duplication of services, or activities or organizations.

◆ ◆ ◆

Who Gets the Money?

(Advisory committee on agricultural services $5,000.)

Mr. STEWART: Is this the same amount as was voted last year?

Mr. GARDINER: Yes.

Mr. STEWART: Will the minister explain how the $5,000 was spent last year?

Mr. GARDINER: This vote is to finance committees which will work cooperatively with the provinces in carrying out certain investigations having to do with agriculture.

Mr. STEWART: Are any reports of the activities of this committee available? If so, where are they to be found? In the meantime could the minister give us more details of the expenditure?

Mr. GARDINER: There are no formal reports of the investigations. Meetings were held of the national committee on barley to investigate the different types of barley that might be grown for different purposes, to encourage the spread of certain types of seed and to facilitate the marketing of barley. These investigations are carried on with different organizations in the province. Discussions take place, and the information is available to those who take part in the discussion and is also made available to others, but no detailed report is made in connection with it.

Mr. STEWART: That is all theoretical. What we would like to know is how this money was spent last year and who received it.

Mr. GARDINER: I shall get the details for the next sitting.

WIFE RENTS FARM.

(St. Mary's Journal-Argus)

A WALKERTON farmer has been having a hard time of it. It seems he doesn't enjoy work. So he rented the farm to his wife so she could do the work while he loafed. Feelings ran high one day when she gave him a swift kick in the seat of his trousers as he was going out the door with a pail of swill in each hand to feed the calves. He had refused to buy pigs to feed the milk to. One hot day during haying, he was lying under the cool shade of a lilac bush when his wife passed on the way to the hay field and wouldn't condescend to ask him to help. This made the poor man awfully mad. He decided to go out of farming completely and advertised an auction sale. But when his wife explained that he had rented the farm to her and couldn't sell it, a stubborn magistrate, according to the Walkerton Herald-Times, made him call the sale off. Some men have to put up with a lot!

THE BEST MEDIUM.

(St. Thomas Times-Journal)

THE NEWSPAPERS are the best place in which to advertise, says Fred W. Read, of the California Fruit Exchange of Sacramento. He told members of the Sacramento Ad Club that 75 per cent. of all advertising appropriations should be spent with the newspapers. The reason is simple. The people see the advertisements in the newspapers, because the papers go into the homes where they are read daily.

HE SOUNDS ANNOYED

"Here, catch hold of this walking-stick."

"That's right, be funny, I suppose I look as if I'm off for a nice walk."—Humorist.

Death of Four Indian Boys.

(From the House of Commons Debate, January 19.)

On the orders of the day:

Mr. ANGUS MacINNIS (Vancouver East): I wish to ask the Superintendent General of Indian Affairs whether he will make a statement to parliament with reference to the death of the four small Indian boys who were found dead on the ice of Fraser lake in northern British Columbia on the morning of January 2. The circumstances under which these boys died have been commented on in the press throughout Canada and I think that, inasmuch as they were wards of Canada, parliament is entitled to a statement from the Superintendent General of Indian Affairs.

Hon. T. A. CRERAR (Minister of Mines and Resources): I thank the hon. member for giving me notice this morning that he intended to ask this question. May I correct him on one point. There is no longer a superintendent general of indian affairs, since that office was merged with the Department of Mines and Resources.

The information we have at the present time with respect to the sad occurence to which the hon. member refers is very briefly as follows: On New Year's Day, January 1, four small Indian boys, ranging in age from seven to nine years, left the Indian school at Lejac in Northern British Columbia, on the main line of the Canadian National Railways, for home, and were frozen to death. An inquest was held a few days later. As far as the facts are disclosed by the report of the coroner's inquest, and also the report of the Indian agent for the district, they appear to be as follows: On January 1, which was of course a holiday, these youngsters asked in the morning or some time later in the day if they might be allowed to visit their parents some seven miles distant across Fraser lake. Permission was refused by the school authorities for the reason that the distance was so great. The boys were present at four o'clock in the afternoon when refreshments were served to the Indian children. At six o'clock they were reported absent from attendance at the evening meal by the Sister Superior. Apparently that report did not reach the principal of the school until nine thirty, according to the information we have. In the meantime these youngsters had left to travel seven miles to their home. The weather was rather severe at that time, and as hon. members will know, since this district is in the neighbourhood of the 50th parallel of latitude, the evening falls early there. They probably did not leave the school until dusk or approaching dusk. The principal assumed that they had gone home. Now here there comes a conflict in the reports. In a letter which the principal of the school sent to his superior in Winnipeg he stated that there were a number of Indian families visiting at the school on this day, the parents of these children not being among them, and they surmised that the youngsters had gone back to the reservation with one of these families. Unhappily this turned out not to be correct.

The bodies were not discovered until the next day. The following forenoon, or about noon, the school authorities dispatched a sleigh to bring the youngsters back to the school. When the homes of the parents were reached it was discovered that the boys had not arrived; search was instituted and in a short time the bodies were discovered on the ice of Fraser lake.

An inquest was held on January 4, and the school was exonerated from any blame. It may be of interest to the house, because the occurence is a very sad one, if I give the finding of the inquest. After stating that death was due to exhaustion and consequent freezing, the jury reported:

We, the jury, feel that such circumstance was unavoidable in view of the evidence in this case.

We feel, however, that more definite action by the school authorities might or should have been taken the night upon which the disappearance took place.

Further, it is our opinion that more co-operation between the authorities and the parents of the children would in future help to lessen the danger in the future of any repetition of such an incident.

Also that excessive corporal discipline, if practised, should be limited and that better understanding would exist between pupils and disciplinarians if the latter were English-speaking.

There is no evidence that there was any corporal punishment. It is true that a report appeared in some of the western papers that the youngsters had received corporal punishment as a result of which they had left the school. I think that is unlikely, especially in view of the fact that they left on a holiday when the ordinary school was not in session and when apparently they were having the festivities usually associated with New Year's Day. We have not yet received, although we have wired for it, a copy of the evidence taken at the inquest. In fact I am not sure the evidence was reported verbatim, and I am unable at the moment to inform the house on that point.

Cruel Steel Traps.

(From the Kitchener Record.)

AN injured dog recently limped into the accident room of a hospital on his own accord. Its right front paw was mangled, apparently by a trap. Attendants cleansed and bandaged the injured foot. In an Ontario town a number of pet dogs have been caught and mangled in traps, evidently set for the purpose of injuring them.

There has been for some years a very definite crusade against the use of steel traps but owing to the power of those who oppose such a movement nothing has been achieved. Minnie Maddern Fiske, one of the greatest American actresses, devoted several years of her life and much of her salary fighting against this particular type of cruelty.

So long as there are trappers and animals to be trapped, the providing of furs for commercial purposes will continue as a business. It is a long way between a handsome mink coat and the death of a little animal in the hinterland. Milady is not going to allow a little mental uneasiness to spoil her pleasure in her handsome wrap. The Humane Society and other organizations, to say nothing of individual objectors, do not seek to prevent the use of skins in the manufacture of coats and wraps but they are striving for a merciful method of catching the animals that provide the skins. There are traps that do not maim and that do not cause suffering. A law compelling the use of these would go a long way towards alleviating the prolonged agonies of some little wild creature doomed to endure hours of torture before being put out of its misery. The trappers have their rights but their methods of capture should be made as painless as possible.

FURTHER PROOF.

(Windsor Star)

DEFINITE proof of the measure of recovery in Canada during the past year is to be found in statistics issued by the Dominion Bureau of Statistics. They show that employment increased by 4.3 per cent. over 1935, and is the highest since 1930.

This increase has been a natural one, not accelerated by any material public works programs. Private industry has provided the greater employment. The analysis shows that improvement took place in practically every industry. And the improvement was steady, every month showing a gain over the same month in 1935.

Of interest is the fact that gain was the best in Quebec, with 5.6 per cent. In the Maritime Provinces it was 5.5 per cent; in the Prairie Provinces 4.3 per cent; in British Columbia 3.5 per cent and in Ontario 3.3 per cent. This province has lagged behind other parts of the Dominion in the matter of recovery.

Experts believe that the tempo of recovery will be greater during 1937 than it was in 1936. During the past couple of years, the fight has been against the pessimistic spirit rampant throughout the country. That battle has now been pretty well won; pessimism has been displaced by optimism. This optimism, based upon sound experience, will be a great factor in determining the industrial progress to be made during the next 12 months.

QUALIFIED FOR HIS POST

(Calgary Herald)

Among his other qualifications for the post of adviser to the Aberhart Government, John Hargrave of London, is a writer of fiction.

SAVING WILD LIFE.

(North Bay Nugget)

THE DEPARTMENT of Game and Fisheries will be remiss in duty if effective steps are not taken to preserve the desirable wild life of Northern Ontario forests. With the woods being invaded by persons employed in other industries, there is every likelihood of this section being quickly depleted of a great tourist lure, wild life.

Enclosed sanctuaries, which guard against kills by humans and predatory animals, are the only means of ensuring maintenance of moose and deer. One hundred deer were this year slaughtered in the Rondeau Park sanctuary because of over-population. This definitely establishes the worth of sanctuaries for game breeding. Had it been possible to transfer the hundred deer to a sanctuary in this region for protection for a further period, the forest would have been restocked with this highly essential animal within a short time.

A WATER RECORD.

(Australian Press)

CANBERRA, Australia's new made-to-order Capital, has just made a world's record among cities for a day's water consumption per head. The figure was 450 gallons.

This was an unusual quantity. Canberra's average daily consumption of water per head is 172 gallons. Even this figure groups the city with Washington, Buffalo and Philadelphia as the world's greatest water users.

The explanation is that Canberra is a garden city with enormous areas of flowers, shrubs, and trees, and these [illegible] water nourishment.

Hard to Believe How Time Flies

JANUARY 22

1907 Reeve P. McNulty of Asphodel Township is elected warden of the county.

The Grand Trunk station has been greatly improved with new rooms added and others re-decorated.

R. R. Hall and Mrs. Hall make offer to the county council to furnish one of the rooms in the new county house of refuge.

Peterborough Bricklayers and Mason's Union holds a very enjoyable banquet in McCallum's restaurant.

D. H. Kerneghan is installed as chief ranger of Court Langton, No. 344, C. O. F.

1917 Eugene Maloney is elected reeve of Ennismore, defeating M. Sullivan in the deferred election by 12 votes.

Dr. R. F. Morrow well known Peterborough dentist, dies in Nicholls Hospital.

The annual report of Nicholls Hospital shows that 1220 patients were treated during 1916.

John I. Allen has returned from attending an international conference of superintendents and organizers of the Prudential held at Newark, N. J.

Rev. Father Phelan has been re-elected president of the Peterborough Health Association for another year.

1927 Potatoes were selling at $2 a bag and butter at 45 cents a pound on the local market this morning.

Rev. Father Paul Costello has left for Winnipeg to represent the local branch of the Canadian Legion at the first national convention of the Dominion Command.

Kiwanis club decides to send a delegate with the deputation from the Toronto Federation for Community service which will visit Ottawa to ask the removal of income tax from donations for charitable purposes.

Wm. Gray is elected president of the choir of St. John's Church.

Test department of the Canadian General Electric holds a successful sleigh drive to Bridgenorth with seventy in the party.

CREATING REDS.

(Ottawa Journal)

JOHN GALSWORTHY once wrote that the vulgar ostentation of the rich did more to create Communists than all the volumes of Marx that had ever been published. One thinks of this upon reading a report (reproduced in that excellent weekly, the San Francisco Argonaut) of a Washington New Year's Eve party given by Mrs. Edward Beale McLean (the former Evelyn Walsh, author of "Father Struck It Rich"). Thus:

"The biggest affair of the evening was the Babylonian jamboree given by Mrs. Edward Beale McLean for 600-odd guests at 'Friendship,' scene of many lavish parties in former days. Half a floor was reserved at the Shoreham for out-of-town guests. Statistics of the McLean jubilation include two orchestras, 480 quarts of champagne, 288 fifths of Scotch, 48 quarts of cocktails, 40 gallons of beer, 15 plain-clothes men to keep out gate-crashers, and an estimated $80,000 for the evening's bill. A special annex was built on to the house for the occasion, one room was set aside for poker, gold satin tablecloths were spread for the supper, and loud speakers carried the music all over the house for the convenience of those who preferred to do their dancing where they happened to be.

"The hostess wore, among other things, the massive Hope diamond, which failed to dazzle the Russians last year, and six diamond bracelets."

FEWER FROM FARM.

(New York Times)

STATISTICS revealing only 61 members of Congress born or raised on a farm are hard to believe. This would mean, for a body of 531 senators and representatives, that only one in nine is a farm boy. But that is obviously impossible. Assume a low average age of 40 years for members of Congress and we are back in the year 1890, when half the population of the country was on farms. At least half the babies of 1890 and half the future Congressmen should have been born on farms.

The explanation is quite simple. A great many Congressmen who were born on farms did not mention the fact in their personal sketches for the Congressional directory. Farm ancestry is not the political asset it used to be. A great many lawmakers nowadays would no more boast of being born on a farm than of being born on a Thursday. We are getting urban-minded.

BEAR LICENSES.

(St. John Telegraph-Journal)

THE decision of the New Brunswick provincial government to issue complimentary bear licenses to any visiting sportsmen who may apply for them suggests that this decision, as well as the conditions which prompted it, might be used as an excellent means of publicity for the province, and as an added attraction for tourists.

It might be a worthwhile move for the province to send out, through its tourist organization, a number of complimentary licenses to former visitors, and those whose names appear on the tourist bureau's list of enquiries.

It seems likely that, if the fact were brought home to a large number of people across the border that New Brunswick has more bears than the province knows what to do with, and these folks were furnished with an invitation to come and indulge in the sport of bear-hunting, quite a few would be attracted to the province. The widespread distribution of complimentary licenses bearing the crest of the province and attractively printed should, in itself, be a good piece of publicity for New Brunswick.

IT DOESN'T EXIST

(Port Arthur News-Chronicle)

The Ontario Government may abolish the thirty-five mile per hour speed limit that doesn't exist anyway.

MARKET QUOTATIONS

Quotations Complete To Closing Time

Toronto Mining

Leeming and Leeming

	High.	Low.	Close
Acme Oil	15	14½	15
Afton	8	7½	7½
Ajax Oil	48		
Aldermac	169	164	165
Anglo Huron	700	690	690
Arntfield	90		
Ashley	10	9¾	10
Bagamac	7	6½	6⅞
Bankfield	163	157	160
Base Metals	29	28	28
Bidgood	164	162	162
Beattie	145	143	144
Big Missouri	65	63	63
Bobjo	23	22	22½
Bralorne	895	895	895
Buffalo Ank	11¾	11¾	11¾
Bunker Hill	13-14		
Can. Malart	203	196	198
Carib G. Q.	160-170		
Castle Treth	149	148	148
Cent. Manitoba	21	19½	19½
Cent. Patricia	440	430	435
Chem Research	127		
Chromium	135	130	130
Chibougamau	231	227	227
Dalhousie Oil	270	260	265
Dome Mines	49¾		
Francoeur	132	128	130
Eldorado	254	250	250
Falconbridge	11½		
God's Lake	95	91	95
Goldale	46	45	46
Goodfish	12-13		
Granada	38½	32	37½
Greene Stabell	42	40	40
Gunnar	115	112	115
Hard Rock	300	295	297
Hollinger	15⅜	15¼	15¼
Howey	61	60	60
Hudson Bay	34¾	34½	34½
J-M Cons	45	44	45
Kirk Lake	129	125	125
Kirk Townsite	30		
Laweshore	57¼	57	57
Lamaque Con	16	14	14½
Lebel Oro	22½	21	21½
Laguna	91-92		
Little Long L	810	800	800
Macassa	790	780	780
Man and East	10½	10	10
McIntyre	40⅞	40½	40½
McKenzie R L	195	191	193
McMillan	19	17½	17½
McVittie	27	23	24
McWatters	103	101	102
Mining Corp	370	365	370
Moneta	167	165	165
MacLeod	410	405	405
Nipissing	320		
Noranda	77	76¾	76¾
Nordon Oil	37	28	34
O'Brien	990	965	975
Omega	90	87	87
Pamour	390	380	380
Parkhill	23	22	22
Paymaster	127	120	122
Pend Oreille	355	340	350
Perron	250	240	240
Pickle Crow	870	860	865
Pioneer B.C.	640	640	640
Premier	435	425	425
Read Authier	575	575	575
Red Lake G S	130	126	126
Reno	121	121	121
Robb Mont	10½	10½	10½
St Anthony	30	28	28
San Antonio	228	225	225
Sherritt Gord	320	310	315
Siscoe	650	635	635
Stadacona	130	126	127
Sud Basin	590		
Sullivan Cons	217	215	216
Sylvanite	425	415	420
Shawkey	82	80	80
Tech Hughes	565	560	560
Toburn	425	410	420
Towagamac	150	147	150
Ventures	298	295	298
Waite Amulet	355	350	350
Wayside	6¼	6	6¼
White Eagle	4¼		
Wright Harg	800	795	795
Sladen	208	206	207

Toronto Stocks

Biggar & Crawford

	High.	Low.	Close
Abitibi	9½	8¾	9⅞
Con Bake	20½	20½	20½
Br Am Oil	25	24½	25
Beauharnois	6⅞	6½	6⅞
Can Bread Co	8⅞	8⅜	8⅞
Bldg Prods	64-66		
Bell Tel	161½	161½	161½
Burt F N	43½	43	43½
Brazilian	22	21⅞	21⅞
Brew & Dists	8¾-9		
Brew Corp	21	20¼	21
BC Pwr 'A'	38½	38½	38½
Can Bud	9½	9¼	9½
Can Cem	16½	16½	16½
C P R	15⅞	15⅝	15⅝
Honey Dew	66-75		
Can Dredge	44½-45		
Can Car & F	21½	20¾	20⅞
Can Canners	9-9¼		
Can Oil	17	17	17
Can Malt	36½	36½	36½
Cockshutt	16¾	16½	16⅝
Dom Bridge	56¼	56¼	56¼
Dist Seag	26⅞	26½	26½
Dom Stores	11¼	11	11⅛
Fanny Farmer	23½	23¼	23⅛
Ford 'A'	28	27¼	27⅞
C G E	206-210		
Can Gypsum	16½	16¼	16½
Cons Gas	204⅞	204⅞	204⅞
Gen Steel W	15⅞	15	15⅜
Ham Bridge	16⅞	16	16⅜
Walk G & W	48	47¼	47¼
Wk G & W Pfd	19⅝	19⅝	19⅝
Int. Nickel	64¼	63⅞	64¼
Int. Util "A"	18	18	18
Int. Util "B"	2¼	2¼	2¼
Ind. Alcohol	7⅜	7⅜	7⅜
Imp. Oil	21⅜	21½	21⅜
Imp. Tobacco	14-14¼		
Con. Smelt	78-78½		
Laura	74	72	73
Loblaw "A"	23⅞	23½	23⅞
Mont L H & P	36¼	36¼	36¼
McC. Frontenac	13¾	13¾	13¾
Massey-Harris	9	8⅞	8⅞
Massey-Harris pfd.	62¾	62⅞	62⅞
Page Hersey	101	100¼	100¼
Pressed Metals	33½	33½	33½
Rogers Maj.	8	8	8
Shawinigan	32	32	32
Int. Pete	35½	35½	35½

New York Stocks

Biggar & Crawford

	High	Low	Close
Atchison	75⅜	74½	74½
Auburn Auto	31¾	31½	31¾
Allied Chem	238		
Amer Can	113¼	113	113
Am Smelt	95½		
Am Rad & S S	26⅛	26⅛	26⅛
Am and For Pow	13⅝	13⅜	13½
Amer Tel & Tel	183½	183¼	183½
Amer Roll Mills	35⅜	35⅛	35⅛
Anaconda Copper	55	54⅞	55
Balt & Ohio	23⅜	23¼	23¼
Baldwin Loco	10⅛	9⅞	10
Bordens	27¼		
Byers A M	31¾	31½	31½
Bendix Avn	28⅛	27⅞	27⅞
Beth Steel	80	77⅝	79¾
Can Pacific	15⅞	15¾	15¾
Chrysler	122½	121½	121½
Columbus Gas	19⅛		
Cons Gas	19⅛		
Cons Gas	49	47¼	48⅞
Com Solvents	21	20½	20½
Dupont	178¾	178½	178½
Elect Bond & Sh	25⅜		
Elect Auto L	42½	42	42
Freeport Texas	30	29½	29½
Gen Elec	64	63¼	63⅞
Gen Foods Prods	43	42⅞	42⅞
Gen Motors	66½	65⅜	66½
Gillette Saf Raz	18⅜	18	18¼
Goodyear	33⅜	33⅜	33⅜
Houston Oil	17⅜	16⅞	17¼
Hudson Motors	20¾	20½	20½
Int Harvester	111¼	109½	111¼
Int Nickel	64¼	63⅝	64½
Int Tel & Tel	13½	13¼	13¼
Mont Ward	57¾	57½	57¾
N.Y. Central	43⅝		
Nat Biscuit	32	31¾	32
Nat Distillers	28½	28¼	28¾
Nor American	32		
Phillips Pete	51¼		
Pack Motors	11⅜		
Penn Ry	42¼	42¼	42¼
Radio Corp	12⅛	11¾	11¾
Sears-Roebuck	86¼	85½	85¾
Simmons Bed	52½	51⅜	52¼
Stand Brands	16⅛	16	16
Std Gas & Elec	13¼	13¼	13¼
Std Oil of N.J.	69⅜	69	69
Socony-Vac	17¼	16⅞	17¼
Studebaker	16½	16¼	16½
Stewart-Warn	19½	19¼	19¼
South Pacific	49⅜	47⅞	49⅜
Texas Corp	52	51⅜	51⅝
Timken Roll B	72⅜		
Union Pacific	129⅞	129⅝	129⅝
Union Carb	105	104⅝	105
United Corp	7⅞	7½	7⅞
U.S. Rubber	53⅜	53½	53⅜
U.S. Steel	88⅜	86½	88¼
Vanadium Steel	31⅝	31¼	31¾
Westinghouse	167¼	159¼	167¼
Warner Bros	16⅛	16	16
Yellow Cab	28⅜	28¼	28⅜
Woolworth	63⅜		

Grain Quotations

Leeming and Leeming.

WINNIPEG WHEAT.

	May	July	Oct.
High	121⅛	117⅞	107⅞
Low	120⅛	116⅝	106⅛
Close	121	117	106⅝

CHICAGO WHEAT.

	May	July	Sept.
High	129¼	113	109¼
Low	127	112	108¼
Close	127⅝	112⅝	108½

Standard Paving	8⅜	8	8⅜
C. Vinegar	19½	19	19
Wineries	2½-2¾		
Walker Brew	3	3½	
Weston's Ltd.	17⅞	17⅞	17⅞
Steel of Can.	82½	82½	82½

Manufacturers Life Celebrates Jubilee

A substantial increase in Assets and in Insurance in Force features the 50th annual report of the Manufacturers Life Insurance Company for 1936.

New Insurance amounting to $56,449,326 were written bringing the Insurance in Force to $532,539,708, an increase of $12,583,113.

Payments to policyholders and beneficiaries totalled $13,644,692. Of such payments the sum of $9,476,980 was paid to living policyholders, including $1,875,580 in dividends, while $4,167,712 was paid beneficiaries in death claims.

The Assets increased by over $9,800,000, and amounted to $143,685,519. Bonds comprise $79,153,334, as follows: Government and Government Guaranteed $40,341,763, Municipal and other Public Body Securities $21,245,599. Public Utility Bonds $10,828,844, and other Corporate Bonds $6,737,127. First Mortgages on Real Estate amounted to $26,262,318, of which $19,532,663 is on urban properties and $6,729,655 on farm properties. Investments in Preferred and Common Stocks amounted to $5,990,165.

Policy and Annuity Reserves increased to $121,407,993. Contingency Reserve has been increased by $500,000, to $2,000,000. The Reserve for Dividends to Policyholders amounted to $4,575,000.

BRUNO TO FLY ATLANTIC

Duce Allows Son To Try Flight Aimed At San Francisco.

ROME, Jan. 22.—(AP)—Premier Mussolini has granted his son Bruno permission to fly across the Atlantic, the premier said today in an interview with a French correspondent which was reprinted in Rome newspapers. San Francisco is the ultimate goal of the projected flight from Rome.

Rolland Paper Company
Limited

Increasing volume of business, indicates higher earnings for this Company.

We believe the Company's Voting Trust Certificates for Common Stock, listed on the Montreal Stock Exchange, hold interesting possibilities.

Full particulars upon request.

PITFIELD & COMPANY

Head Office: 235 St. James St. *Uptown Branch:* Windsor Hotel

MArquette 9121 MONTREAL PLateau 9943

Members:

Montreal Stock Exchange Montreal Curb Market

OTTAWA SAINT JOHN CAMPBELLTON HALIFAX

DEATH PARTS RONDEAU QUADS AS THREE DIE

(Continued from Page 1.)

Mrs. Rondeau remained behind in the big 10-room home at St. Thomas with her other children, given a fine chance of recovery by Dr. Joseph E. Forest, who presided at the births.

Of strong habitant stock, she was believed by youthful Dr. Forest to be "in no danger," and besides, in the last 18 years she had brought seven girls and three boys into the world, all with the French-Canadian farm-wife's indifference to the ordeal of childbirth.

But these latest came before her time was up. The 35-year-old Dr. Forest was ready for bed early yesterday morning when the call came from the Rondeaus. He had just delivered a baby to a woman in Joliette, four miles away, but he drove right over to the farm.

He was too late for the arrival of Joseph Gaston Andre, who hurried into the world at just about three o'clock, 2½ hours ahead of his brothers and sisters. By six o'clock the others began arriving—Marie Rita, Joseph Achille Alfred, and finally little Marie Lise.

Take Unawares

They had no names then. For the Rondeaus had been ready for no such multiplicity of births as came around yesterday's dawn. Arcade could just murmur dazedly, "Oh, gosh."

More efficient, the doctor and local midwife adjusted themselves to the situation and soon had the commodious home ready for the four new occupants. Bundled up in blankets and warmed with hot water bottles, they were distributed about wherever room could be found.

There was not much excitement, to hear Dr. Forest's matter-of-fact recital later. "We just took the usual precautions," he said. He didn't think he needed any help. But if there had been one more, he admitted, he would have felt very much like calling up Dr. A. R. Dafoe, physician to the Dionne quints at Callander, 425 miles from St. Thomas as the crow—or maybe the stork—flies.

Must Be Baptized.

There was fear then the quadruplets would not survive, and their parents wanted them baptized. So the little youngsters, wrapped up against the cold, were brought to the Roman Catholic church a half mile away, where Abbe Napoleon Aumont christened them.

The church ceremony differed from that of the Dionnes, who were baptized in the emergency of birth by Dr. Dafoe without removal from their homes and not taken to church until they were safely out of danger.

After the baptism, the Rondeaus were rushed back home and made ready for the fast ride against time to hospital in Montreal. The ambulance carried Dr. C. Bisson and nurses Beauregard and Talbot, who brought along oxygen equipment so the quads might be fed plenty of air.

At Point aux Trembles, on Montreal's outskirts, the plow and ambulance met. Driver M. Beaudry of the quads' machine suffered two cracked ribs; Dr. Bisson was badly cut about the head and face, though not seriously; and Nurse Talbot also was cut. The driver was taken into hospital on a stretcher, and another ambulance had to be brought out for the quads.

Babes Taken to Nearby House

While the second machine was coming, Sergeant Delorme of the Point aux Trembles police brought the babies into a nearby house for warmth. When they finally reached hospital, the four were pronounced out of danger for the time at least.

If they had survived they would have been the second set of quadruplets to live in Canada. The others are the Mahaneys of Saint John—three girls and a boy born on Christmas Day 13 years ago.

Their case parallels that of the Dionnes also in that the parents of quints and quads are French-Canadians and both sets of parents are farm people. The parallel, though, appears to end there, for the Rondeaus are somewhat more prosperous than were the Dionnes at the time of the quints' birth.

Cheese Quotes Produce and Livestock

MONTREAL LIVESTOCK

Prices drifted lower in cattle and hog sections of livestock markets during the week, while sheep and calves held firm.

Receipts—Cattle, 1,691; calves, 1,216; sheep, 497; hogs, 4,628.

Good steers made $6 to $7, medium $5.75, and common $4.75. Common heifers traded at $3.75 to $4, medium, $4.25 to $4.50, and good, $5 to $5.25. Good butcher cows sold up to $4.25, medium $3.75 and common $2.75 to $3. Canners and cutters were $1.75 to $2.50, bulls $3 to $5.

Grass calves were $3.75 to $4.25 with a top of $4.50 and lowest grades down to $3.50. Other kinds sold from $5 to $10, with medium at $9.25.

Sale of 71 fed lambs, averaging 93 pounds, at $9.75 featured the lamb market. Commoner lambs sold at $7 to $7.50 for bucks and culls and up to $8 for a few good ewes. Sheep ranged from $2 for canner kinds to $4.50 for tops.

Bacon hogs sold at $8.50 for fed and watered and to $8.60 off trucks. There was a heavy percentage of light and unfinished hogs cut $1 per cwt. Selects drew $1 premium. Butchers and heavies were cut 50 cents, and extra heavies $1 per cwt. Sows were $6.25 to $7.

TORONTO CHEESE

TORONTO, Jan. 22 — (C.P.). — Wholesale prices on the Toronto Cheese Market were unchanged today with dealers buying large, colored, paraffined and government grades at 13¼ cents.

Wholesalers offered cheese to retailers at the following prices: New—Large, 14½c; twins, 14¾c; triplets, 15. Old—Large, 19c; twins, 19¼c; triplets, 19½c. Medium, 18; twins, 18¼c; triplets, 18½c.

TORONTO POULTRY

TORONTO, Jan. 22 — (C.P.). — Wholesale prices on dressed poultry supplied by the United Farmers Co-operative Co. to-day were: Chickens over 5 lb., milk-fed, 17c; selects, 15c; 4½ to 5 lb., milk-fed, 16c; selects, 14c; under 4½ lb., milk-fed, 15c; selects, 13c. Hens, over 5 lb., 14c; 4½ to 5 lb., 13c; 3½ to 4 lb., 10c; 3 to 3½ lb., 9c; old roosters, 9c. Ducks over 5 lb., 15c; 4 to 5 lb., 14c.

COL. F. E. BIRDSALL WILL AGAIN HEAD FAIR AT NORWOOD

Annual Meeting Of East Peterborough Agricultural Society Elects Officers

SATISFACTORY REPORTS

(Examiner Correspondence.)

NORWOOD, Jan. 22—The directors' meeting of East Peterborough Agricultural Society was held on Monday, January 18, with the president, F. E. Birdsall, in the chair. Minutes of previous meeting were read and adopted on motion of Messrs. Elmhirst and Elliott. The auditors' report and financial statement was read by the secretary-treasurer and accepted, on motion of Messrs. Bailey and Thompson.

The directors' meeting then adjourned and resolved into the annual meeting, and minutes of previous annual meeting were read and approved on motion of Messrs. Thompson and Breckenridge.

The matter of the Convention of Fairs and Exhibitions was then discussed. On motion of Messrs Elmhurst and Brethen, W. Burgess and R. A. Deen were named delegates to attend the convention, to be held in Toronto, February 11 and 12.

Mr. Elmhurst, for light horses, reported entries decreasing and expressed his opinion that this class should be given wider scope in regard to same horse or horses being shown in more than one section. Messrs. Thompson and Brethen reported that cattle classes were quite satisfactory with very little complaint.

J. Humphries reported a good exhibit of sheep, but regretted the lack of interest taken in this class by the local people. Max Humphries suggested changes in the nature and classes of sheep exhibited and offered to prepare a new plan of procedure to be presented at next meeting. The idea was approved and Mr. Humphries was asked to proceed with a draft of his plan.

The swine section showed increased entries, but lack of local interest.

Vegetables and roots were very creditable, considering the dry season.

The poultry exhibit was increasing in quantity and quality.

Officers Elected

Officers for 1937 are: Col. F. E. Birdsall, president; W. Burgess, 1st vice-president; W. G. Barrie, 2nd vice-president. Directors—Col. R. E. Birdsall, G. J. Elmhurst; P. M. Grover, W. Breckenridge, J. F. Elliott; S. McGee; G. A. Brethen, J. A. Robb, A. Stinson, S. Buck, R. Tedford, H. McLaughlin, G. Would, W. Thompson, A. D. Runions, R. Scott, M. W. Bailey, A. Elmhurst, W. J. Peoples, R. McMillen, R. Webester, also that Gus Boland, Bruce Graham, Archie Clysdale, and William Hefferman be appointed associate directors if their consent can be obtained.

On motion of Messrs. Brethen and Elmhurst, the secretary was instructed to write A. D. Runions expressing the appreciation of this society for services rendered in connection with the junior farmers' activities and to assure him their further support. At this juncture Mr. Runions arrived and was asked by the president for a report regarding his department. Mr. Runions reported a most successful year and that the special clubs in the county had shown a decided improvement over previous years, giving great credit to the aptness and ability of the young men who had formed the classes.

The financial report shows: Total receipts for year 1936, $3,017.82; total payments for year 1936, $2,986.65; assets including balance on hand, value of land, buildings, equipment, etc., $5,652.99. Liabilities, none.

Issues Are In Demand On Toronto Exchange

TORONTO, Jan. 22—(C.P.). — The buying was better than the selling on the Toronto Industrial section to-day, and the price average was slightly higher at the close on larger volume than on Thursday. Brazilian and Ford "A" stood out with price gains and heavy action, former reaching a new high for recent years at 22. Both Canadian Car and Foundry stocks sold at new highs, as did also Maple Leaf Milling Common and Alberta Pacific Grain Pfd. Maple Leaf advanced 1½ points. Strong Utilities were Montreal Power, Shawinigan, Winnipeg Electric "A", International Utilities "B" and Bathurst Power "A."

DOWNEYVILLE

Born.—On Thursday, January 14, to Mr. and Mrs. Charles S. Lucas, a son.

Mr. Robert Sullivan is spending a few days in Ennismore, the guest of friends.

Mr. Cyril O' Connell of Toronto spent the week-end the guest of his parents, Mr. and Mrs. Simon O'Connell.

FRUITS AND VEGETABLES

TORONTO, Jan. 22 — (C.P.). — Wholesale prices on fruit and vegetables supplied at Toronto by White and Co. were unchanged today with the exception of California Navel oranges, $4.50 to $5; California lettuce, $4 to $4.25.

HOG PRICES

TORONTO, Jan. 22 — (C.P.). — Bacon hog prices were steady at reporting points to-day.

Live-weights: Brantford, $8; London, $7.90; Hull, $8; Peterborough, $8; Stratford, $7.90; Chatham, $8; Guelph, $7.90.

Dressed-weights: Barrie, $10.50; London, $10.55; Hull, $11.10; Peterborough, $10.60; Stratford, $10.55; Chatham, $10.66; Guelph, $10.50.

ONTARIO GRAIN.

Approximate prices track shipping point.

Wheat $1.24 to $1.28, oats 52c to 54c, barley 76c to 77c, corn 71c to 73c, rye $1.00 to $1.04, buckwheat 75c to 80c, malting barley 99c to $1.03, milling oats 54c to 55c.

MONTREAL POULTRY

MONTREAL, Jan. 22—(C.P.). — Poultry prices per lb.—Grade "A" milkfed chickens, six pounds up, 22 to 23c; "B" 20 to 21c. Grade "A" selects, six pounds up, "A," 20 to 21c; "B," 18 to 19c; "," 15 to 16c. Fowls, five pounds up, "A," 19 to 20c; "B," 16 to 17c; grade "A" turkeys, select weights, 22 to 24c. Poultry prices nominal.

Out Of Prison

Because of the death of his father, former Lieut. Norman Baillie-Stewart has been released from prison at London, Eng., where he was serving a five-year sentence for violating the Official Secrets Act. His father, Col. C. H. Baillie-Stewart, died still convinced of his son's innocence.

DOUBT NEIGHBORS WERE RESPONSIBLE

(Continued from Page 1.)

erborough and Arthur V. Dymond, Madoc.

An inspector of the Provincial Department of Welfare has been ordered to investigate the case.

Woodcock came here with his two daughters, to live with his third daughter and her husband, Mr. and Mrs. James Menzies. They arrived here two days ago from Dummer township, near Peterborough, where a large cross was burned in front of his home and where he heard reports of a plan to dynamite his home.

A dynamite stick exploded in front of his new home in Coe Hill Wednesday night, but the group fled before they had set fire to an oil-soaked wooden cross placed on the lawn.

Drank From Village Well

The demonstration against Woodcock was made a few hours after he was seen drinking from a chained cup at the village well.

Woodcock had lived at Coe Hill nearly a year ago, but his disease had not affected him to its present extent. He moved with his family to Frontenac county, about 25 miles northwest of Kingston, but was frightened from there by neighbors who burned several crosses in front of his home. He had then located near Peterborough.

The children had started attending public school at Coe Hill after arrival there.

TORONTO, Jan. 22 — (C.P.). — Unless a danger to public health can be shown to exist, the Ontario Health Department can take no action in the case of George Woodcock, Eastern Ontario farmer, who claims he has been forced to move at least three times by neighbors, Dr. B. T. McGhie, Ontario Deputy Health Minister, said to-day.

Dr. McGhie said the department a few weeks ago had received a report on Woodcock, which said he was not in need of hospital treatment.

"If a medical officer of health now reports Mr. Woodcock is in need of hospitalization it will be up to the municipality to provide it," said Dr. McGhie.

Asked to comment on reports from Coe Hill that George Woodcock, 60-year-old farmer, who moved there with his family this week from North Dummer Township had again been terrorized by a dynamite blast, Provincial Constable David Silvester hinted that he is inclined to believe the aged man is suffering hallucinations.

"Confound it all," the officer declared, "I believe the chap is doing it himself. I have come across cases like that before in my experience."

Recently Constable Silvester went out to a sparsely settled area near the head of Stoney Lake where Woodcock with his wife and three children made their home, to investigate the burning of a fiery cross in front of the Woodcock home. He brought the cross back with him to Peterborough and made full investigation of the matter.

Apparently distraught by the fiery cross incident Woodcock visited the local office of Provincial Police on Saturday afternoon last, and sought aid to frustrate an alleged plot to blow up his house.

Gossip reaching his ears, he said, led him to believe that certain individuals whom he named, were planning to dynamite his home and force him to move off the farm, ownership of which was in dispute. He was living on the place rent free until earlier in the present week he and his family moved back to Coe Hill, from whence they originally came.

On his visit to Constable Silvester's office Woodcock sought information as to what steps could be taken to repel any night marauders who might endeavor to harm him, his family or the property. He asked if he would be permitted to shoot at the feet of anyone who might interfere with him, but was warned by the officer against adopting such a drastic course.

Even though he received Constable Silvester's assurance that the matter would be investigated further, Woodcock expressed his intention of moving out in any event. He declared he had been afraid of going to bed at nights and had been on watch almost hourly since the demonstration of the blazing cross.

Constable Silvester told The Examiner that during the present week he returned to the head of Stoney Lake and made full enquiry into the allegations made by the aged man. He said he was not able to find much truth in what had been reported to him.

SCRUTINEERS WITHDRAWN

WELLAND, Ont., Jan. 22 (C.P.)—Empire Cotton Mills announced today it had withdrawn scrutineers from the secret balloting of workers on settlement proposals advanced by the company. The strike affects 800, is now in its fifth week.

Spain's insurgents are sending five cargoes of iron ore a week from Morocco to Germany to pay for munitions.

LONDON LIFE HAS BUSINESS INCREASE

Successful Year Reported At 62nd Annual Meeting Of Company

LONDON, Jan. 22.—The London Life annual report, which is always awaited with interest, was presented yesterday to the shareholders and policyholders by the president, J. Edgar Jeffery, K.C. It was the company's 62nd annual meeting and the account of the year's work revealed outstanding results in every department.

Edward E. Reid, vice-president and managing director, analyzed the statement at considerable length and summed up by saying, "The results of the year on all counts indicate in a most emphatic manner that the operations of the company are on sound lines, that the policyholders' interests are fully secured and that we are thoroughly justified in viewing the future with assurance that the company's progress will continue to afford gratification to all whose interests are involved in its welfare."

The total amount of insurance in force increased by $24,411,152, reaching the substantial figure of $541,417,397 net. The new insurance purchased from the London Life during 1936 was $85,953,692, exclusive of annuities or business re-insured—an increase of approximately 10 per cent. for the year.

The company's assets for the protection of policyholders' interests are greater by $8,540,430 than at the end of 1935 and now amount to $109,101,346. Recognizing the necessity of increased vigilance concerning the security of all holdings during a period of gradually decreasing interest rates, a principle of vital importance in the administration of institutions of trustee nature, the London Life has continued its rigid pruning of investments and building up of investment and policy reserves. Substantial additions were made to the general investment reserves to take care of possible losses and depreciation. The free surplus was increased by approximately half a million dollars and is now $4,542,557, while the total of all surplus funds in excess of the statutory requirements, excluding dividend funds, is $13,137,411.

The assets of the company are invested in widely diversified securities. High-grade bonds and debentures, chiefly government and municipal bonds, make up 39 per cent. of the total. The mortgage investments are 40 per cent. Policy loans and liens are 14 per cent., while stocks, real estate, including the company's premises and miscellaneous items, make up the balance of 7 per cent. The rate of interest earned on the invested assets was 5.22 per cent.

The London Life which was founded in 1874, commemorates this year the fiftieth anniversary of the establishing of its industrial branch.

Metal Stocks Regain Their Early Losses

No. 8—Metal stocks ...

TORONTO, Jan. 22—(C.P.). — Metal listings of the Toronto Mining section had periods of weakness to-day, but they tightened up generally in the closing stage to show as many gains as losses. The oils were strong throughout the session, and they traded in substantial volume, particularly the cheaper issues. Gains of 20 to 25 cents each were showing at the close for Home Oil, Dalhousie, Calgary-Edmonton, while Nordon was up more than 10 cents. Merland and Commonwealth about 5 cents each, and East Crest about 8 cents.

Hog Quotations In Peterborough

FRIDAY, JANUARY 22

Canada Packers quote:

Hogs—Live, 8c; dressed weight $10.60.

Sows, 3c off bacon prices.

Cream—No. 1 (on truck), 28c; No. 1, delivered, 27c.

Special, 2c per pound premium.

Butter.—Prints, No. 1, 28c; No. 2 27½c. Solids, No. 1, 26½c; No. 2, 26c.

Dealers quote:

Fall wheat, $1.20; oats, 45-55c; malting barley, 80-95c; feed barley 75c; rye, 90c; buckwheat, 80c.

LIVESTOCK EASED DURING PAST WEEK

Lambs Only Section To Register a Gain—Other Branches Declined

HOGS DROPPED 50 CENTS

TORONTO, Jan. 22 (C.P.)—Lambs gained 50 cents cwt. on the Toronto Live Stock Market this week, the Dominion Live Stock Branch reported, but all other market classes declined. Most grades of cattle eased 25 cents and calves moved 50 cents to $1 lower.

The hog division dropped 50 cents on Monday, but held unchanged for the balance of the period.

Bulls and fed calves were the only cattle grades to escape the early decline. Monday's holdover of 1,800 head was reduced to around 100 by the close. Export shipments to the United States were light, totalling only four loads of steers on order and a few cars of bulls. American markets were dull and easier.

Choice weighty steers made a general top of $6.50, with a few heavies up to $7.00 cwt. Butcher steers ranged from $4 to $5.75. Top butcher heifers sold at $5.50 to $5.60. Good butcher cows brought $3.75 to $4, with plain downward to $2.75. Canners and cutters were lower at $1.75 to $2.50.

Butcher bulls sold for export at $3.85 to $4.25 and bolognas at $3.50 to $3.75. Fed calves moved between $6.50 and $7.75, one top bringing $8. A few lots of store cattle traded from $4 to $5 cwt. Tested milkers and springers were around $65 to $70 for tops, with best untested springers at $60.

Calves opened steady at $11 to $11.50 for choice vealers. The division moved lower Wednesday, following declines in United States markets. The close was at a general top of $10.50, with common vealers as low as $5. Heavy Western calves brought $4 to $5.50, and grassers, $3.75 to $4.

Off-truck hogs firmed from Monday's price of $8.10 to $8.25 to close the period at a general price of $8.25, with some long hauls reaching $8.35. Thursday's small supply sold steady. Sows were generally at discounts of $2 to $2.50 below bacon prices.

The small supply offered contributed to the rise in sheep and lamb prices. Good Western lambs and some Ontario-fed Westerns sold at $10.50 cwt. Common to medium lambs were priced from $8 to $10.35. Sheep were mostly $5 to $5.50 cwt. For good light ewes with occasional tops up to $5.75. Good yearlings brought $6 to $7 cwt.

Livestock Branch Weekly Summary:

	Cattle.	Calves.	Hogs.	Sheep-Lambs.
This week	5,864	1,913	4,585	2,568
Last week	8,496	2,272	5,359	1,820
1937 to date	21,315	6,361	14,947	7,746
1936 to date	17,317	4,036	11,583	7,339
This week 1936	4,962	1,019	3,144	2,280

DOWNEYVILLE

SCORES OF SKATERS VISIT PIGEON LAKE

Ice Best Experienced In Many Years And Everybody Is Donning Blades

(Examiner Correspondence.)

DOWNEYVILLE, Jan. 22. — On Sunday a large crowd from all around the district motored down to Pigeon Lake to skate. It was quite a sight to see so many all out skating at once, and the lake was one sheet of glare ice. For the last week or more the skating has been wonderful, and every night many from around here take advantage of the good ice. There are people skating who have not had skates on in 15 years and it is a long time since there was such good ice on Pigeon Lake.

Social Is Held

On Friday evening a very enjoyable social was held in the hall here under the auspices of the C.W.L. Cards were played at about twenty tables. The prizes for cards were won by Mr. Joseph O'Connell for gent's prize, and Miss Delphina Piggott for the ladies. A dainty lunch was served, after the cards and afterwards a few hours of social intercourse was enjoyed by all. A large crowd was present and everyone spent a very enjoyable evening.

Personals

Mr. and Mrs. Patrick Perdue spent Saturday the guests of the former's parents, Mr. and Mrs. Simon Perdue in Peterborough.

Messrs. David and Gerald Morrissey spent the week-end the guests of friends in Toronto.

Mr. Thomas Flynn and Mrs. Maurice Guiry spent Friday in Peterborough and attended the wake of the late Miss Hannah Sullivan.

Mr. Joseph Guiry, reeve of Emily, is attending the County Council this week, held in Lindsay.

Mr. John Hickey attended the funeral of his cousin, the late Miss Hannah Sullivan, in Peterborough on Saturday.

Mrs. Lillie Lucas spent Saturday in Peterborough the guest of her parents, Mr. and Mrs. Simon, Peterborough.

The Misses Laura Hogan, R.N., and Gertrude Garvey, R.N., of Peterborough attended the social evening held here in the hall, Friday evening.

Mr. and Mrs. Vincent Perdue spent Tuesday in Peterborough the guests of friends there.

The many friends of Mrs. Patrick N. Winn are pleased to know she is progressing favorably after her serious illness.

Miss Nita Perdue is at present the guest of friends in Peterborough.

Miss Zita Herlihey of Peterborough spent the week-end the guest of her parents, Mr. and Mrs. Martin Herlihey.

Lavern Perdue of Ennismore spent the week-end the guest of his parents, Mr. and Mrs. Patrick Perdue.

Married 51 Years

Mr. and Mrs. Neil Herlihey quietly celebrated the fifty-first anniversary of their wedding last week. They have six sons and one daughter: Margaret in Rochester, N.Y.; Emmet in Chicago, Ill., and Austin in Rochester, N.Y., and Joseph, Ambrose, Albert and Earl at home.

Traditions *fully* Maintained

62nd Annual Account of Stewardship

THE Canadian public purchased life insurance protection to the extent of Eighty-five Million dollars ($85,953,692 net) from this Company last year. *Increase, New Insurance $7,522,000*

The total amount of life insurance in force is now Five Hundred and Forty-one Million dollars ($541,417,397 net). *Increase, Insurance in Force $24,411,000*

Assets amount to One Hundred and Nine Million dollars ($109,101,346) and are invested in carefully selected and widely diversified securities which are subjected to constant and expert scrutiny. *Increase in Assets $8,540,000*

Policy reserves and other funds are greater by $8,594,854 than legally required. In addition, full provision has been made for all policy dividends and the Free Surplus increased to $4,542,557. *Increase in Free Surplus $495,200*

Established 1874

London Life Insurance Company

"Canada's Industrial-Ordinary Company"

HEAD OFFICE - LONDON, CANADA

ONTARIO'S HYDRO FUTURE VERY ROSY SO ROEBUCK CLAIMS

Even Northern Systems Showing Surplus—Action This Year On Muskosh

LOWER TRENT LEVELS?

TORONTO, Jan. 22 (CP)—Ontario today held the assurance of Attorney General Arthur W. Roebuck that Hydro's future is rosy. Each Hydro system returned a profit in 1936, he told the legislature yesterday.

From the Niagara system with its profits of $3,118,177 to the tiny Manitoulin system with its 176 customers and $715 surplus, the outlook is bright, he said. Mr. Roebuck, one of the two government representatives on the Ontario Hydro-Electric Commission, carried further his outline of power development plans, aimed at making the Hydro utility independent of purchased power.

For the first time since the opening of the Abitibi canyon properties, the Northern Ontario Power Systems will show a surplus this year.

First power development to be undertaken this year will be in the Georgian Bay system at Ragged Rapids on the Muskosh River, four miles from Bala, Lake Muskoka's outlet. The $1,700,000 project can be completed for the delivery of 10,000 horse power early in 1938, he said.

May Lower Level of Trent

Other projects outlined by Mr. Roebuck, some not in the immediate future, were:

Agreement with Ottawa for lower water levels when required on the Trent River to provide increased flow for power development.

Surveys completed on the Mississipi and Madawaska Rivers with view to development on the latter. There is now 6,500 horse-power developed; potential capacity in 85,000 horse-power.

Additional units at Cameron Falls and Alexander Landing on the Nipigon River in the Thunder Bay system. Ogoki River division will provide flow for 30,000 more horse-power at these two plants at an estimated plant cost of $2,000,000. Cost of the diversion would be $3,000,000, not all chargeable to the Thunder Bay system.

Estimated rural line construction for 1937 of 1,000 miles at a cost of $2,500,000 for 7,000 more customers.

Construction of a $500,000 storage dam on the Frederickhouse River to control levels of the river and Night Hawk Lake and thus provide for 40,000 more horse-power at Abitibi.

Five Systems Show Surplus

Mr. Roebuck listed 1936 surpluses on five systems:

Niagara, $3,118,177.13; Eastern Ontario, $25,297.42; Georgian Bay, $82,298.12; Thunder Bay, $146,101.07; Manitoulin, $715.80.

"And I am glad to say for the first time since the opening of the Abitibi Canyon properties, the northern properties this year will show a surplus," said Mr. Roebuck.

Limbers Up

Charles "Chuck" Klein, substituting the confines of a gymnasium at Philadelphia for the wide open spaces, pedals away on a stationary bike as part of his training routine while awaiting the spring camp call. The former Chicago Cub slugger, now, with the Phillies, hopes to set a new home-run record for the National League in 1937.

Elevators Get Him After 48 Years On Job

Chicago, Jan. 22 (AP) CHARLES Reynolds quit his job as an elevator operator today, explaining he finally discovered he couldn't "stand the sensation of an elevator stopping."

Reynolds, 68, first began running elevators in 1888. "I'm glad this is over," he said as he retired on a union disability pension.

Bomb Wrecked Madrid Street And Subway

Made by an English ex-officer now fighting with the international brigade in defence of Madrid, this photo shows a bomb crater made by a rebel airman in one of the streets of Madrid. The Madrid subway runs underneath. The bomb penetrated through to the railway, where many had taken shelter, and an unknown number were killed. Note the tramlines twisted into the air by force of the explosion.

In the Eastern Ontario system, $133,200 was cut off the bills to the municipalities, but gross revenue increased $139,249 to $3,322,197.80, a new peak.

Reductions in power bills of Eastern Ontario cost municipalities were:

Belleville $25,900, Carleton Place $3,600, Cobourg $9,500, Lindsay $8,300, Napanee $6,000, Oshawa $19,300, Perth $4,400, Peterborough $11,600, Port Hope $8,800, Smith's Falls $6,000, Whitby $2,600.

Kingston, which operates on a contract basis, reduced rates to customers, $34,500.

In addition to rate reductions, refunds totalling $139,000 were given customers on the Eastern system.

An agreement, now being completed with the Dominion Government, will, said Mr. Roebuck, reduce charges for water at power sites on the Trent Waterway to $75,000 from $89,880.

Action on Madawaska

On the Eastern system, the commission has completed surveys of the Mississippi and Madawaska Rivers with a view to development on the latter. Plants at Galetta and Calabogie have an installed capacity of 6,500 horse-power. They were purchased for $1,800,000 and bring developed and undeveloped capacity on the Madawaska to 85,000 horse-power.

Rates were reduced $45,290, and refunds of $35,140 made to customers on the Georgian Bay system in 1936, he said. Steady growth in the peak load, which reached 29,539 horse-power in 1936, presented a problem. To meet a threatened shortage, the Commission purchased 2,000 horse-power from the Orillia municipal development at Minden. Additional power is also required in the summer from Niagara to meet the shortage caused by low-water at the developments in the Georgian Bay system.

To meet the Georgian Bay system demand, Mr. Roebuck outlined a possible development on the Muskosh River.

Hydro engineers have selected Ragged Rapids, four miles downstream on the Muskosh from the outlet of Lake Muskoka at Bala. This will produce 10,000 horse-power. A site at Bala will be the next to be developed. Other power sites are at Big Eddy, Sandy Grey and Go Home Bay.

"If the development at Ragged Rapids is commenced this spring, it can be brought into the system's supply by the summer of 1938," said Mr. Roebuck. "Its cost would be in the neighborhood of $1,700,00, but the added carrying and operating charges would be immediately offset by the discontinuance of purchased power from Orillia and the Niagara system."

Two New Units Needed.

"The Commission is facing the necessity for further development of Nipigon River powers," he said. "This can be cheaply accomplished by additional units at Cameron Falls and Alexander Landing, providing further water can be obtained."

Added water will be available, he continued, from the Ogoki River diversion, giving an added capacity of 35,000 horse-power.

"Cost of the Ogoki River diversion is estimated at $3,000,000, and cost of the proposed extensions at Cameron Falls and Alexander Landing is estimated at $2,000,000," he said.

Manitoulin system, founded in 1933, had a surplus of $715 on 176 customers, Mr. Roebuck reported.

Abitibi power showed a surplus of $70,997.81 in 1936, he said, without provision for sinking fund. Figures for November showed Abitibi had reached the stage where it would provide for capital charges and sinking fund.

Combined balance of all the Northern Ontario districts in 1936 was only $41,233.24 short of discharging all its operating expenses, fixed charges, and providing for a sinking fund. In 1939, predicted Mr. Roebuck, the northern properties will meet all charges and have a balance.

TEMPERAMENTAL DEPARTMENT

GLACE BAY, N.S.—(CP)—People thought the Glace Bay fire department had gone temperamental when they failed to respond to a call here. It was discovered later someone had telephoned in an "all out" signal before the department could get underway.

MARRIAGES, BIRTHS INCREASE

FREDERICTON, N. B.—(CP)—Fourteen more marriages, 11 more births and 25 fewer deaths occurred in Fredericton last year as compared with 1935.

Dairy Butter... 25c

Money Back, Guaranteed Quality

Shortening 2 lbs.	25c
24 lb. Pastry Flour	79c
Oranges, special, dozen	19c
Medium Size Oranges	29c
Lemons, large, dozen	29c
Singapore Pineapple 3 tins	29c
Choice, Hand-picked Tomatoes squat tin	10c
Cheese, mild cured, lb.	20c
Red & White Soup, Tomato or Vegetable 3 tins	25c
Seedless Raisins 2 lbs.	25c
Grapefruit, choice yellow, seedless 5 for	25c
Smith's Catsup, 12 oz. 2 for	25c
Eggs, 'A' Large, dozen	25c
Amber Honey, 5 lb. pail, cash and carry	45c
Olives, stuffed 15c, 29c,	39c
Ripe Olives at half price, 10c &	20c
Choice Table Turnips, lb.	2c
Corn Beef 2 tins	25c
10 lbs. Onions	25c
Sugar Crisp Corn Flakes 2 pkts.	15c
7 jars Assorted Pure Jam special	$1.00
Golden Spray Cheese, ½ lb.	15c
Local Spanish Onions, lb.	5c
Habitant Pea Soup, large tin	10c
16 oz. Salad Cream Mustard, reg. 25c, for	15c
Fed & White Tomato Juice 2½ tin	10c
Floor Wax, 1 lb. tin	25c
No. 10 tin Tomato Juice, York Brand	55c

ALLEN'S
GEO. A. SHERBROOKE
PHONE 2443

MILLBROOK

PROGRESS SHOWN BY GRACE CHURCH ANNUAL REPORTS

Millbrook Congregation Holds 102nd Yearly Meeting And Elects Officers

SPLENDID STATEMENTS

(Examiner Correspondence.)

MILLBROOK, Jan. 22. — The 102nd annual meeting of the congregation of Grace Presbyterian Church, Tuesday afternoon was one of the best of recent years, being largely attended and featured by splendid reports.

Rev. H. R. Williams, B.A., pastor of Grace and Centreville churches presided and following the opening devotional period, was assisted by Mr. Charles Thorndyke, as secretary.

Mrs. J. R. Thompson, secretary gave a brief synopsis of the year's activities in the Women's Missionary Society which has an enrollment of 30 members and held ten regular meetings and two specials with an average of seventeen present. The meetings were featured by studies taken from "Fellow Citizens" and other helpful papers, a complete outfit for a nine year old girl and a contribution toward the Dr. Goforth "In Memorium" were listed among their endeavours, besides the presentation of a life membership to one of their number, Mrs. R. McMahon. Funds for the allocation fee $125, which was duly met, were raised by means of mite boxes, holiday bags, afternoon teas and quiltings, as announced by the treasurer, Miss A. Johnson, who also made mention of the legacy of $200 received from the estate of the late Mrs. William Archer. The highlight of the W.M.S. achievements was the organization of a Junior W.M.S, which has twelve members, who donated a goodly sum toward missions and also were responsible for a bale containing an infant's layette. Miss Agnes Johnson is the efficient leader, Miss Ada Peers, president.

Women's League

Mrs. Fred J. Deyell read the splendid financial statement of the W.L. on behalf of the treasurer, Miss Jean Syer, which stated a total income of $702.74. Expenditures were $561.87. The secretarial report was given by Mrs. M. W. Kinsman.

Mr. F. J. Deyell, superintendent gave the Sunday School report which stated a total attendance of 2361, making an average of 46. The financial statement showed a 1935 balance of $41.57. Collections amounting to $36.03 and other receipts of $16.47 making a total of $157.07, expenditures of $133.12, leave a net balance of $23.95.

Mr. Charles Thorndyke made report of the cemetery board, which is endowed with a small cash balance and a capital of $500, invested in sterling bonds.

Rev. Mr. Williams reporting for the session, stated there had been two celebrations of holy communion and two preparatory services. Three members were accepted into the church on confession of faith, one by certificate and three transfers had been given to another church. The pastor conducted three baptisms and three funerals and assisted with three others.

Mr. H. A. Kerr, congregational treasurer, stated the total receipt of $1426.96 had been made up by a balance of $25; plate collection $114, envelope contributions $724.62, W.L. $300, budget $34, and other items. Expenses amounting to $1410.13 left a net balance on hand of $16.83.

The following officers were elected: Secretary, Chas. Thorndyke; Treasurer, H. A. Kerr; a vacancy on the trustee board was filled by the election of H. W. Ball and J. R. Thompson and F. J. Deyell were elected to the board of Managers.

Genuine votes of appreciation were tendered the various officers, the minister and his family and all other willing helpers who have given untiring support to the various endeavours.

Presentation

Following the business period a bounteous luncheon was served by the members of the W.L. and during luncheon Mrs. (Rev.) H. R. Williams was presented with a handsome potted primula—and an accompanying address by Mrs. Fred. J. Deyell. Piano solos by Miss Ruth Thorndyke and a vocal solo "A Bowl of Roses" was rendered by Miss Vaneta Ingram, were also enjoyed during the tea hour.

RUM KEGS SEIZED

SUMMERSIDE, P. E. I. — (CP) — Prince Edward Island's post-holiday rum-running activities received a severe setback when Royal Canadian Mounted Police seized 23 kegs of rum valued at $1,000 on the beach at nearby Darnley. Two men engaged ship-to-shore operations escaped.

139 BICYCLES STOLEN.

KINGSTON, Ont., Jan. 22 (CP) — A total of 139 bicycles were stolen in Kingston last year, of which 112 were recovered. The previous year 119 were stolen and 97 recovered.

Yesterday's Deaths

(By the Canadian Press).

Newcastle-on-Tyne.—Sir George Hunter, 91, shipbuilder.

Philadelphia.—Horatio Lloyd, 70, banker.

Beirut, Syria. — General Yassin Pasha El Hashimi, former Premier of Iraq.

Philadelphia. — Dr. Charles J. Muttart, 61, noted rectologist.

New Zealand business is showing steady improvement.

Air mail postage in Britain is to be reduced to three cents a half ounce.

QUALITY MEATS

Low Prices!

YOUNG PORK.

Fresh Hams (half or whole), lb.	18c
Fresh Side Pork (sliced or piece), lb.	17c
Fresh Butt Roast (any size), lb.	18c
Fresh Shoulder (picnic style), lb.	14c
Sliced Pork Liver, lb.	10c
No. 1 Creamery Butter, lb. (With Meat Order.)	28c

CHOICE BEEF

Meaty Oven Roast, lb.	15c
Lean Beef Cuttings, lb.	10c
Rolled Rump Roast, lb.	20c
Thick Plate Rib, lb.	9c
Rolled Pot Roast, lb.	14c
Home Rendered Lard 2 lbs.	25c

CHOICE VEAL

Rolled Roast lb.	20c
Meaty Oven Roast, lb.	17c
Stewing Veal, lb.	13c
Small Pork Sausage 2 lbs.	35c
Sugar Cured Bacon, lb.	30c
Choice Pumpkin (large tin), 2 for	19c
York Brand Tomatoes (large tin) 2 for	23c
Home Ketchup, large 25 oz. bottle	17c
Crate Fed Chickens, lb.	23c

New Centre
MEAT MARKET
192 Charlotte
Phone 760-761

MARMORA LIBRARY BOARD REVEALS BALANCE OF $157

E. J. Gale Is Chosen Chairman —325 New Books Bought

10,441 IN CIRCULATION

(Examiner Correspondence.)

MARMORA, Jan. 22. — The annual meeting of Marmora Public Library Board was held in the Library on Wednesday evening. The chairman, Rev. C. W. Hollingsworth, presided.

The distribution of books to teachers of schools in the township inaugurated in 1936 was favorably discussed.

Mr. Gale, principal of Marmora High School, was asked at this point to preside. The election of officers came next, resulting as follows:

Chairman, E. J. Gale; secretary-treasurer, Miss M. Savage; Board members, W. R. Linn, Rev. C. W. Hollingsworth, H. W. Sabine, and E. C. Prentice, Mesdames W. F. Bowen, and D. Thomson.

Mrs. D. Thomson was re-appointed as librarian.

The minutes of the last annual meeting and financial report for 1936 were read by Miss M. Savage. The receipts for the past year were $793.66, with expenditures totalling $635.84, leaving a credit balance of $157.82. The number of new books received during the year was 325. Books discarded numbered 259. The total number of adult books in circulation is 5,011, while there are 5,430 juvenile books. The membership of the Library is as follows: Adults 94, Juvenile 378; total, 472.

The final business of the meeting was the appointment of the Book Committee as follows: Mrs. W. F. Bowen, chairman; Mrs. D. Thomson, Miss M. Savage, and H. W. Sabine.

MACDONALD'S SON WEDS AGAIN

LONDON, Jan. 22 (A.P.)—Alistair MacDonald, elder son of Ramsay MacDonald, Lord President of the Council, and Mrs. Doreen Mayberta Banas were married today in Caxton Hall registry office. MacDonald was divorced May 25. He is an architect, specializing in motion picture theatre designing.

Prehistoric footprints have been found 16,000 feet up in the Himalayas by Eric Shipton, the Mount Everest explorer.

WAKE UP LIKE A CAVE MAN!

Jump out of bed full of life. Say good-bye to dull, tired mornings. Help yourself to glowing health. Banish penalties of modern living. Get rid of tired, sluggish, bad-taste, headachy mornings. Wake up peppy and full of energy. It's easy, you'll think it miraculous! Follow the example of thousands who have regained *full* health and energy with Fruit-a-tives. The prescription of a famous Canadian doctor, Fruit-a-tives contain extracts of fruits and herbs and act to bring normal, healthy liver action, stimulating the flow of bile, helping four other vital organs . . . cleanse the elimination tract of wastes and poisons . . . tend to purify the blood of poisons and acids. Fruit-a-tives' unique tonic effects bring new energy, new health. So try Fruit-a-tives today. For sale everywhere. Cost is low, 25c, 50c. For your own protection refuse substitutes. Insist on "Fruit-a-tives"

108 NOX-A-COLD
Stops the cough before others act
GASTRONOX
Indigestion Gastritis Heartburn Acidity
NOXACORN
Relieves corns overnight
NOXAPAIN
For headaches and pain, and for ladies' trying days periods

CANADIAN DISTILLERY IN SCOTLAND

TORONTO, Jan. 21 (CP)—Hiram Walker - Gooderham and Worts Limited have decided to invade the Old Country field and will erect a distillery at Dumbarton, Scotland. Building will commence immediately. The plant will be operated by the company's subsidiary, Hiram Walker Scotland Limited.

A Czechoslovakia company has become chief supplier of shoes in India.

Deafness May Be Due To Catarrh.

People should be taught to recognize the symptoms of catarrh, because here is one ailment which can do a lot of damage if treatment is neglected. Loss of taste and smell and a general, lazy, let-down feeling often result from neglect of this trouble. The hearing becomes impaired to such an extent that partial deafness may result. Too, catarrh causes head noises, a roaring, hissing in the ears; the ears have a full, stuffy feeling in the morning when you awake. All these symptoms should have immediate care.

For this purpose secure from your druggist a bottle of Parmint Concentrate (double strength) which is an old reliable English formula. One ounce of this concentrate will make 8 ounces of medicine by adding a little sugar and water.

Parmint Concentrate is a handy home treatment for those symptoms which lead to catarrhal deafness and head noises and should be used by everyone who is troubled, this way. Any druggist can supply Parmint Concentrate and you can easily add water and sugar to make a big bottle of the medicine. It is an excellent preparation and is widely used by our English cousins. If you have the annoying symptoms of catarrh, don't run the risk of letting it become so deep seated that you may lose your hearing.

CALL TO REV. KOFFEND.

BROCKVILLE, Ont., Jan. 22 (C.P.). — The Presbyterian congregations of Cardinal and Mainsville, in the Presbytery of Brockville, have called Rev. H. F. Koffend of Stirling in the Presbytery of Peterborough, as their minister in succession to Rev. R. C. Archer, who resigned recently.

The call will come before the Presbyteries of Brockville and Peterborough in the near future.

Hamilton's Fur Sale Now On

Fur Values Unbelievable

QUALITY MEATS Low Priced

SUGAR CURED
Bacon Sliced lb. 25c
Spareribs Fresh Cut 2 lbs. 23c
Fresh Cut
Neck Bones 6 lbs. 25c
Tenderloins Fresh Cut lb. 29c
FRESH ROASTING
Pork Butts Without Dressing lb. 17c
Pork Butts With Dressing lb. 18c
Fresh Pork Shoulder With Dressing lb. 16c
Veal Fillets Shoulder lb. 16c
Veal Fillets Leg lb. 22c
Bologna Choice 2 lbs. 25c
Head Cheese 2 lbs. 25c
Sausages Small Link 2 lbs. 35c
Sausages Large Link 2 lbs. 25c

GOVERNMENT GRADED—FANCY QUALITY
Tender Beef Cuts
Pot Roast Boneless lb. 14c
Blade Roast Blade Out lb. 14c
Pot Roast Bone In lb. 12c
Short Rib Roast lb. 16c
Round Steak Rst. lb. 18c
Stewing
Thick Plate Rib lb. 10c

Phone Your Order—Prompt Delivery

F. & G. MARKETS

SCOTT'S SCRAPBOOK by R. J. SCOTT

CARRYING BABY—LAPP WOMEN CARRY THEIR BABIES ABOUT IN CRADLES OF REINDEER SKIN

SCHWEINHEIM AND PANNARTZ, PRINTERS, WERE EXILED FROM GERMANY 500 YEARS AGO WHEN THEY TRIED TO REPLACE THE ILLEGIBLE GOTHIC TYPE WITH THE CLEAR, EASILY READ ROMAN CHARACTERS

STRANGE MUSICAL INSTRUMENT—THE "VALIHA" OF MADAGASCAR IS MADE FROM BAMBOO, THE STRINGS BEING CUT FROM THE STEM BUT LEFT ATTACHED AT THE ENDS

THE BRITISH GEORGE VI JUBILEE STAMPS ARE THE MOST POPULAR OF MODERN ISSUES

COPYRIGHT, 1937, CENTRAL PRESS ASSOCIATION

POOR YOUNGSTER!

Her Mother Forgot to get PENETRO!

Don't be careless about your child's cold. Treat it at once. A simple cold may develop into dangerous illness.

A safe, effective home remedy for colds is PENETRO—made with a mutton-suet base, like our grandmothers used. But now medical science has combined modern medicaments of proven worth with this base to produce this marvellous, effective remedy.

PENETRO works in two ways to relieve cold. First, when rubbed on chest and throat, it *penetrates* to the congested areas, relieving the inflammation and easing the pain; and, second, it releases volatile aromatic vapours which soothe and heal the irritated nasal passages.

Never be without this great family remedy. It is useful, too, in the treatment of muscular aches and pains, neuralgia, lumbago, etc. Pure white, it does not discolor fabrics. At any druggists, 25c.

PENETRO
THE SALVE WITH A TASTE OF OLD FASHIONED MUTTON SUET

Careful attention to your eye requirements by our Registered Optometrist, assures you of correct vision, and properly fitted glasses. Prices start at six-fifty.

345 GEORGE ST. NORTH PHONE 1280

LEWIS OPTICAL

Social and Personal

Phone 1600

Joseph Holdship of Montreal attended the silver wedding anniversary of his uncle and aunt, Mr. and Mrs Maurice O'Leary of Indian River.

❖ ❖ ❖

Freddie Sullivan of 80 Hunter street west is celebrating his tenth anniversary this evening by entertaining a number of his young friends at a party at his home.

❖ ❖ ❖

Fred Davis of the National Council of the Young Men's Christian Association in Toronto will be guest speaker tonight at the regular meeting of the Friday Night Supper Club.

❖ ❖ ❖

An old-time euchre party under auspices of the Holy Name Society of the Church of the Immaculate Conceptio is to be held tonight in the Community Hall of Ashburnham.

❖ ❖ ❖

Miss Mary O'Leary of Madoc was a guest of her parents, Mr. and Mrs. Maurice O'Leary of Indian River, for their silver wedding anniversary.

❖ ❖ ❖

City Clerk Simon B. Armstrong has gone to Sharon, Pennsylvania, for two weeks. He is accompanied by his daughter, Mrs. F. H. Dawson.

❖ ❖ ❖

The annual dinner and dance given as a mark of appreciation to their employees by the management of the Canadian Nashua Paper Company and the Canadian Sealright Company will be one of the especial events of this evening at the Kawartha Golf and Country Club.

❖ ❖ ❖

Miss Irene Sturgeon of Braidwood avenue, a bride-to-be of February, was guest of honor at a miscellaneous shower held at the home of Mrs. T. Monk, Braidwood avenue, when a large number of pretty and useful gifts were presented in a handsomely-decorated basket, and refreshments were served.

❖ ❖ ❖

At the tea hour in Reid street hall on Thursday, in connection with the last presentation of the very beautiful Parade of old-time dresses, under auspices of the Women's Association of Trinity United Church, tea was poured by Mrs. W. R. Widdess, Mrs. W. A. Sanderson and Mrs. J. W. Pierce. Tea arrangements were in charge of Mrs. W. A. Davern and Mrs. D. R. Platt. Assistants were the same as on the day previous, according to the list published in yesterday's issue.

❖ ❖ ❖

Friends here of Mrs. L. B. Treacy of Windsor (formerly Miss Kate McGrath of Peterborough, daughter of the late Thomas McGrath of Aylmer street), will be interested in the announcement of the marriage of her daughter, Katherine Estelle, to Mervyn John Murphy of Fletcher, Ontario. The wedding took place on Wednesday, January 20th, at St. Alphonsus Church in Windsor.

❖ ❖ ❖

Large Party
In Parish Hall.

Under auspices of the Women's Guild of St. Luke's Church, a very successful evening of Military euchre and ordinary euchre games was held on Thursday evening in the parish hall, which was tastefully re-decorated recently, this occasion being the opening festivity in the freshened quarters. Thirty-two tables of cards were played, with arrangements supervised by the president, Mrs. J. Ebbs.

The prize-winning table at Military euchre was played by Mr. and Mrs. Douglas Miller and Mr. and Mrs. Thomas Miller, while the ordinary euchre prize went to Mrs. T. B. Manlece. Refreshments were served later.

The quilt for which tickets have been sold by members of the Women's Auxiliary of St. Luke's was drawn for at this party, and went to Mrs. Reg H. Turner, with ticket No. 24.

❖ ❖ ❖

Local Guests
At Rideau Hall.

Senator Iva Campbell Fallis and her husband, Howard Fallis, were guests at the first reception of this season, held at Government House, Ottawa, when Their Excellencies, the Governor General and Lady Tweedsmuir, received seven hundred guests.

The guests assembled at 9:45 and were received at 10 o'clock. Their Excellencies stood in the main corridor near the entrance to the Central Court. They were attended by members of the Household, A. S. Redfern, Colonel Eric Mackenzie, Colonel H. Willis-O'Connor, A.D.C., Lieutenant G. Rivers-Smith, A.D.C., and Captain John Boyle, A.D.C.

Her Excellency wore a handsome costume of red chiffon embroidered in gold with a small train. Her girdle was of gold, and her shoes in gold and crimson tones. She wore a small tiara of diamonds.

The guests passed on into the reception rooms and into the ballroom, where an excellent orchestra provided a delightful program of dance numbers.

Bridge was played in the dining room, and at 11:15 a buffet supper was served in the Racquet Court, the long tables bright with crystal bowls and vases of choice cut flowers.

The attractive rooms of the vice-regal residence were effectively adorned with lovely Spring flowers; crimson tulips fragile yellow daffodils carnations and Easter lilies. Feathery ferns and stately palms were banked in a pretty arrangement.

The guests included members of the official set of the Capital sessional visitors and other Ottawa people.

Their Excellencies will entertain at another reception on Wednesday of next week.

❖ ❖ ❖

C.D.S. Dance
And Dinner Party.

A jolly dance was held at the Kawartha Golf and Country Club on Thursday evening, when members of the local Canadian Department Store staff and their friends danced to gay music played by Mose Yokom and his orchestra and dined in advance at eight o'clock.

A special guest of the evening was E. Scovell, of the Eaton Company's Research Bureau in Toronto. Local staff members in attendance and their friends included the store manager, J. H. Jamison, with Mrs. Jamison, Mr. and Mrs. J. C. McDonald, Mr. and Mrs. E. Adair, Mr. and Mrs. Armitage, Mr. and Mrs. E. Welbourn, Mr. and Mrs. M. Mesley, Mr. and Mrs. H. Grieves, Mr. and Mrs. H. Walker, Mr. and Mrs. J. Chalmers, Mr. and Mrs. W. Williamson;

The Misses Jean Scott, Irma Darling, Loretta Carrol, Thelma Monnette, Helen Trotter, Grace Shaughnessy, Mary McGrath, Ruby Jackson, 'Billie' Vincent, Lorenda Kearney, Jean Wheeler, Dorothy Marshall, Thelma McMillan, Geraldine Campbell, Viola Bath, Marion Carroll, Mary Murphy, Jean Nicholls, Muriel Houghton, 'Bud' McCoy, Mabel Mullins, Mary McGuire;

Messrs. Bill Rankin, Eddie O'Toole, Harold Milburn, George Wensley, Fergus O'Brien, H. M. James, Ted Reeves, Russel Brooks, Jim Elliott, Earl Fowler, Donald Scott, Chris Sproats, Fred Constable, Jerry Young, Cecil Parker, Percy McDonald, Harold Hall, Don Penrose, Don Richardson, Jack Cullen.

❖ ❖ ❖

Famous Skaters
Coming to Carnival.

The Skating Carnival of next Friday night, January 29th, will bring to the city from Toronto some of the best-known skaters on the continent.

Mrs. Constance Wilson Samuel, North American champion skater, was one of the Canadian representatives at the Olympic Games, in 1928, 1932, and 1936. Miss Veronica Clarke was runner-up last year for the Senior Canadian championship and also captured the Senior Canadian Pair championship in 1936, with Ralph McCreath, who will be here for the Carnival, and who was last year's Junior Canadian Champion. Miss Betty Chambers, who was Junior Canadian Pair champion in 1935 with Mr. McCreath, is coming, also Miss Margaret Leslie, Junior Canadian Champion of 1934, and Miss Mary Jane Halsted, one of the colorful figures in last year's Carnival here, who was Junior Canadian Pair Champion in 1933, with Bruce Scythes.

Other outstanding figures in the men's group are Osborne Colson, Senior Canadian Champion of 1936, and Jack Eastwood, who was Olympic representative for Canada in 1928.

THE HOSTESS SHOP

SUGGESTIONS FOR THE WEEK-END

CHEESE TEA BISCUITS dozen 25c

CHICKEN PIES 2 for 15c

PECAN BUNS dozen 30c

BANANA CAKE 30c and 60c each

Porter S. White Co.

Peterborough's Most Complete Food Service

Groceries - Meats - Fresh Fruits - Vegetables

THE HOSTESS SHOP
346 Charlotte St.
Phone 2960

Trinity United Mission Circle

Officers Are Installed By Mrs. M. A. Morrison—Social Hour

Officers for the Mission Circle of Trinity United Church were installed at the home of Mrs. W. T. Fanjoy of 627 Homewood avenue, Mrs. M. A. Morrison officiating in the absence of the pastor, the Rev. G. S. Easton.

The following will be officers for the New Year: Mrs. J. A. Wolstenholm, advisory president; Miss Ida Stanbury, past president; Mrs. W. T. Fanjoy, president; Miss Jessie Tully, vice president; Miss Daisy Adlam, treasurer; Mrs. C. Ashby, recording secretary; Miss Bertha Edmondson, corresponding secretary; Miss Catherine Hodgens, Strangers' secretary; Miss Marjorie Kerr, Temperance secretary; Miss Anna Edmondson, Christian Stewardship secretary; Miss Beryl Cheyne, Press secretary; Mrs. George Nicholls, Supply secretary; Mrs. J. C. McClenaghan, pianiste. Group leaders include Mrs. M. Latimer, and the Misses Alice Brown, Leona Wright, Margaret Wolstenholm.

The new president, Mrs. Fanjoy, assumed the chair for a business session which included arrangements for the February meeting which will take the form of a Valentine supper to be held in the Reid street hall.

Miss Alice Brown, leader of Group One, conducted the balance of the program. Devotional exercises were taken by Miss Catherine Hodgens and Miss Alice Davern; Miss Marjorie Kerr and Miss Anna Edmondson gave helpful items on Temperance and Christian Stewardship; and the second chapter of the study book, "Men and Women of Far Horizons," was taken by Miss Edna Forster. This chapter deals with Education in the Labrador.

At the close of the session, refreshments were served and a pleasant social hour was enjoyed.

SALLY'S SALLIES

Some people think they're budding geniuses when they're only a blooming nuisance.

Instal Ladies' A.O.F. Circle

All Officers Are Re-elected By Acclamation—Hot Supper Served

Officers for Queen Alexandra Circle of the Ancient Order of Foresters were installed at the regular meeting this week, presided over by the Chief Companion, Mrs. A. Simmons. The installation of officers was in charge of District Deputy C. C. Mrs. W. Terrace, with Miss E. Martin acting as Marshal. All officers for 1937 were re-elected by acclamation.

Officers for the year include Mrs. W. Terrace, Past Chief Companion; Mrs. A. Simmons, Chief Companion; Mrs. J. Carter, Cub Chief Companion; Mrs. E. Barnes, secretary; Miss E. Wiggins, treasurer; Mrs. A. Price, chaplain; Mrs. W. Howell, right guide; Mrs. A. Brown, left guide; Mrs. M. Fletcher, inner guard; Mrs. F. Dainton, outer guard; Mrs. R. Bugg, pianiste; Dr. J. A. Morgan, physician; G. Tremain and Mrs. W. Terrace, Auditors; Miss E. Martin, Mrs. G. Record and Mrs. F. Dainton, Trustee Companions.

Plans were discussed for a whist drive to be held on February 2nd.

At the close of the meeting, a hot supper was served by Mrs. M. Fletcher and Miss E. Martin.

Fashion Service

Here are two smart mid-season blouses—and made with a single pattern. So simple to sew, that even an amateur will stitch them up in an amazingly short time.

They're excitingly new looking. Aren't they?

The dainty voile lingerie shirtwaist blouse is femininised by its fled trim vestee effect. The ruffling also trims the collar and sleeve cuffs. Decorative pin tucks add soft front fulness. You can wear it with your tailored suit 'neath your fur coat. It's adorable with a silk suit for spring of plain navy or a peasant print.

The vestee blouse of bright crepe silk widens its shoulders with shirring. The quite full sleeves are shirred into tailored cuffs that fit snugly at the wrists. It ties its soft shirt collar with stitched bias self-binds. It may have short sleeves that puff above the elbow if you life.

You'll wear it to the office or for bridge or restaurant dining. It has grand above-the-table appeal. It will be nice for your spring suit.

Style No. 3477 is designed for sizes 14, 16, 18, 20 years, 32, 34, 36, 38, 40, 42, 44 and 46-inches bust. Size 36 requires 2¾ yards of 39-inch material for lingerie blouse; and 3 yards of 39-inch material for blouse with vestee.

The Examiner.
Please order for me:

Pattern Number .....
Size .....
My Name .....
Address .....
.....

I enclose 15c in payment

Mrs. C. M. Scott Is Re-elected Head Local Women's Council

Will Extend Invitation To National Executive To Meet Here

REPORTS PRESENTED

Mrs. C. M. Scott, who has been the popular and efficient president of the Local Council of Women during the past two years, was re-elected for her third term, at the annual meeting held in the green room of the Y.W.C.A. on Thursday afternoon.

The election was without balloting, except in the case of convenor for the committee on Moral Standards and for the placing of the five vice presidents.

The meeting was featured by the appointment by acclamation of Mrs. Joseph Mills as honorary president of the Council. Mrs. Mills, in thanking the ladies for the honor, spoke of the presidents who have guided the Council since its inception: Mrs. John Davidson, whose husband, the late Archdeacon Davidson, was rector of St. John's Church at that time. Mrs. F. C. Neal, Mrs. R. Harstone, Mrs. A. Stevenson, Mrs. A. Mowat, Mrs. Ferguson, Mrs. Edwards, Mrs. B. W. Harvey and Mrs. Scott.

The slate of officers for the ensuing year follows: Mrs. Joseph Mills, honorary president; Mrs. B. W. Harvey, Past president; Mrs. C. M. Scott, president; Mrs. C. S. Thompson, first vice president; Mrs. E. Wand, second vice president; Mrs. K. S. Wightman, third vice president; Mrs. N. Stanger, fourth vice president; Mrs. G. K. Tyler, fifth vice president; Mrs. J. Gridland, recording secretary; Mrs. B. Law, corresponding secretary; Mrs. H. Tremain, treasurer.

Committee Convenors

Convenors of committees include the following: Mrs. C. S. Thompson, Arts and Crafts; Mrs. T. Hendry, Child Welfare; Mrs. Karl Simpson, Cinema; Mrs. B. F. McNeely, Citizenship; Miss Lillian Hurley, Economics; Mrs. K. S. Wightman, Education; Mrs. G. A. Nelson, Housing; Mrs. E. Wand, Laws; Mrs. B. W. Harvey, League of Nations; Miss Helen Anderson, Mental Hygiene; Miss Leta Brownscombe, Migration; Mrs. M. T. Breckenridge, Public Health; Mrs. J. Mills, Trades and Professions for Women; Mrs. W. R. Morris, Soldiers and Sailors; Mrs. K. Simpson, Telephone; Miss Margaret Ferguson, Moral Standards.

The Program committee will consist of Mrs. T. W. H. Young, Mrs. C. S. Thompson and Miss Lillian Hurley, who will appoint their convenor from their number.

Mrs. J. Mills and Mrs. K. Simpson acted as scrutineers. The nominating committee consisted of Mrs. B. Law, Mrs. F. M. Somerville and Mrs. Karl Simpson. Mrs. T. W. H. Young presided during the balloting.

Annual reports were presented by the secretary, Mrs. J. Gridland, who commented on the year's record in her usual concise and graphic style, winning the commendation of Mrs. Scott; and by the treasurer, Mrs. H. Tremain, who reported receipts totalling $120.40 and expenditures of $111.78, leaving a balance on hand of $8.62.

Among the affiliated societies whose annual reports were presented at yesterday's meeting were the Otonabee Chapter of the I.O.D.E., by Mrs. B. W. Harvey; the King George Home and School Association by Mrs. T. Hendry; the King Edward Home and School Association, by Mrs. S. Gillespie; the Central Home and School Association, by Mrs. N. Stanger; the Queen Alexandra Home and School Association, by Mrs. J. S. Reynolds; the Queen Mary Home and School Association, by Mrs. E. R. Shirley; the Catholic Women's League, by Miss Lillian Hurley; All Saints' Auxiliary, by Mrs. W. Lundy; the Women Teachers' Guild, read by Miss Eva Elliott, for Miss Stella Bennett.

Mrs. Scott spoke of the admirable work done by the affiliated societies, as evidenced in their annual reports and quoted Lady Tweedsmuir's comment on the Local Councils as being places where women's interests are pooled. The balance of the reports were left for the February meeting.

Invitation to Executive

A matter of interest was brought up by the president, Mrs. Scott, with reference to the annual meetings of the executive committee of the National Council of Women of Canada totalling between thirty and forty women. Her suggestion that the Peterborough Local Council extend an invitation to the National Council executive to hold its 1938 meeting (probably in February of next year), in Peterborough, was met with approval and Mrs. Scott will extend this invitation at the meeting of the executive in Toronto on February 5th, which she will attend in her capacity as president of a Local Council.

The president outlined briefly the proceedings of the Provincial Council meeting attended by her in Toronto on November 26th and 27th. She read also a letter received from Mrs. Spencer, president of the National Council.

Mrs. Scott asked that the members, one and all, strive to refrain in the coming year from destructive criticism of the Council's activities, and do all they can to assist by constructive criticism.

It was decided to do everything possible to assist in the endeavors of the Canadian Dental Hygiene Council and the meetings to be held here from February 1st to 5th.

A committee to consider the list of nominations for the National Council of Women which is submitted to each Local Council, was appointed, in Mrs. C. M. Scott, Mrs. E. Wand and Mrs. B. W. Harvey.

Gown Of 1882

Scores of old-fashioned wedding gowns and dresses were resurrected to be worn by girls of Trinity United church in an exhibit of what the well-dressed lady wore about 50 years ago. Miss Addie Wright is wearing the oldest wedding gown in the parade. It was made in 1882 and worn by Mrs. C. Dean, daughter of the late Judge Weller, on its first appearance.

Pastor Lectures On 23rd Psalm

Members Of Trinity Church W.M.S. Hear Exposition Famous Message

The first meeting for the New Year of the Women's Missionary Society of Trinity United Church was held in the church parlors on Wednesday afternoon, the president, Mrs. S. D. Carver, in the chair.

Following the devotional exercises the pastor, the Rev. G. S. Easton, brought a very inspiring message from the 23rd Psalm. He explained the meaning of the phrases used in this Psalm, with references to customs still in use in Palestine, which are much the same as those adhered to in the days of the Psalmist. He referred to it as being one of the most familiar as well as the greatest of the Psalms, also the most sacred and beautiful, embodying David's greatest message to humanity.

Annual reports were read at this meeting, the treasurer's report showing the allocation reached last year.

Delegates were appointed to the Presbyterial which will meet in Trinity Church on January 26th.

The guest soloist, Mrs. A. H. Radford, sang very beautifully "O Come Unto Me," accompanying herself on the piano.

At the close of the meeting, a social hour hour was spent, when refreshments were served by members of Group A.

KNIFE PLUNGE BRINGS DEATH

METZ, France—(CP)—Nicolas Muller entertained friends by sticking pins into himself—without pain. At a cafe he plunged a knife into his side saying "there you are ladies and gentlemen." Amid applause he fell dead.

Just Between Us Women

A Daily Chat With Examiner Neighbors, Conducted by Roberta

NEVER the lotus closes, never the wild-fowl wake.
But a soul goes out on the East wind that died for England's sake—
Man or woman or suckling, mother or bride or maid—
Because on the bones of the English the English flag is stayed.
—Rudyard Kipling

Dear Friends— And now I will write of England and the English. I cannot say with truth that they are better than the Irish or Scotch or Welsh, but I do think they are grand people. Of course, like every other country, they have their bad ones, ones we wouldn't want to wipe our boots on, but in the main they are the finest people I have ever met.

Having an English father and a highland Scot mother, I have a warm spot for either country. But criticize the English as we like, it is very evident that they are favored by God.

They get the name of being phlegmatic, but I can assure you that there is no more romantic people in the world. And why shouldn't they be like that? Isn't the evidence of romance with a capital R all around them? Aren't they breathing the air of it every day. Who would expect an Englishman to write of lotus-flowers, when we mainly connect them with foxhunting, races, and shouting hurrah to their beloved king and queen.

And their cultivated speech, don't you like to hear them talk? I don't mean those who drop their aitches, altho' even they have a beauty in speech which others lack. But they have a cadence in their voice, not the flat monotone which we hear so often on the American continent.

When I lived there I was entranced with all the old buildings, some of them with walls six feet thick. And those Christmas cards you see with lovely houses on them, there are many like them still there.

One of my earliest recollections are the hampers of goodies we used to have sent to us in Scotland from my father's people. Quail and partridge already cooked, small mince pies of which we never seemed to get enough, roast beef of course, apples, grape nuts, everything in fact to make our dinner on that day a feast indeed, because we could not all get away at the same time to have our dinner with them.

And always at the bottom of the hamper, (which was as large as a clothes hamper) there were lovely woolies for us children. How I used to feel such inward ecstacy at the lovely colors, soft blues and reds so skilfully blended, that we had no doubt what Joseph's coat must have been like, and how his brothers must have envied him the possession of it. At that time, Scotland did not have a holiday at Christmas, but we always had special dinners, got up early (3 a.m.) went to communion, off to the office, and home to open our presents.

One girl used to ask for all details of our dinner, but could not come home with me to share it. So one day I brought a little of everything on a dish, even plum pudding, and did I have a time keeping upright carrying that dish on the icy streets. But it was worth it all to see how much she enjoyed what she could get of it, for they all insisted on sharing with her, and we had great hilarity over it all.

Belgrave Gate, in Leicester Meeton Mobray not far away. Meeting the nobility shopping, high-stepping horses, and on the outskirts of town the fox-hunting group in their red coats, and the "view-haloo" when they sighted the fox, but I never could bear to see it killed, and the brush given to the winner.

Did you ever see a coster dressed up in his "pearlies"? Every available part of his clothing covered with pearl buttons, and a dialect all their own. They did not think their men loved them, unless they beat them up every so often. Punch, the humorous English magazine had a cartoon once where a coster and his girl were walking along the street and the girl said "Bill her boy-friend: "Does yer love us Bill?" And he said, "Yus, yer know I do." And she said, "Then why don't yer knock us about?"

And I haven't said a word about the Tower of London, nor the Crystal palace which was burned down recently. Nor Madame Tussaud's nor a hundred and one things. But I have a nostalgia to see it all again so here's hoping.

Your Friend,
ROBERTA.

Weddings

FITZGERALD—MARTIN

TWEED, Jan. 22—A very pretty wedding took place recently at the Holy Rosary Church, Toronto, when Valentine, daughter of Mr. and Mrs. Hermos Martin, Whitney, Ontario, became the bride of John Edward, eldest son of Mr. and Mrs. Michael E. Fitzgerald, Maynooth.

The church was decorated with chrysanthemums and ferns. Rev. Father Sharpe officiated.

The bride, entering the church to the strains of Lohengrin's Wedding March, looked lovely in a gown of Coronation blue crepe, silver lame hat, and matching accessories. She wore a corsage of Sweetheart roses and carried a white prayer book.

Miss Mary Fitzgerald, Maynooth, as bridesmaid, was gowned in Cuba rust crepe, made on princess lines, gold lame hat and old gold accessories. A corsage of Talisman roses completed her costume.

Mr. Ambrose Trudeau, Tweed, supported the groom.

After the ceremony, a reception was held at the "Old Mill" for immediate relatives.

Following a trip to Montreal and other eastern points, the young couple will reside in Maynooth.

H. DAVIDSON & SON
591 LOCK ST. TEL. 2767

MEAT SPECIALS

Rolled Prime Ribs of Choice Beef, lb.	20c
BLADE ROAST Blade cut, lb.	14c
Rolled POT ROAST, 2 lbs.	25c
BUTTS OF PORK For roasting, lb.	19c
Fresh Picnic HAMS, lb.	15c
Special Sliced BACON, lb.	25c
NECK Bones, 6 lbs.	25c
Large SAUSAGE, 2 lbs.	25c

GROCERY SPECIALS

P. & G. SOAP Special, 5 bars	19c
Sweet Mixed PICKLES, 27 oz. jar	25c
Huron TOILET PAPER, special, 7 rolls	25c
PRUNES Good size, 2 lbs.	23c
WHITE SUGAR 10 lbs.	55c
WAX BEANS Special, 2 tins	19c
GRAPEFRUIT Good size. Each	5c
Juicy, Navel ORANGES, doz.	25c

PAYNE'S Rexall Drug Store

Reliable Cod Liver Oil Preparations for Prevention and Treatment of COLDS

Puretest Cod Liver Oil	50c, 1.0
Puretest Emulsion	50c, 1.0
Puretest Cod Liver Oil and Malt Extr.	49c, 89
Scott's Emulsion, 53, 98	
Wampole's Ext. C.L. Oil	1.0
Waterbury Ext. C.L. Oil	93
Ayerst Cod Liver Oil	50c, 89c, 1.1
Ayerst I.O.D. Cod Liver Oil	69c, 1.6
Cod Liver Oil with Creosote	1.0
Cod Liver Oil Tablets: 50 for	75
100 for	1.2
Alphamettes: 25 for	1.0
50 for	2.0
100 for	3.5

Drug Store
Cor. George and Simcoe Streets
Phone 146 Free Deliver

Spare Ribs 12c lb.

QUALITY

Boneless Veal Rolls 17c lb.

LOW PRICES

Cottage Rolls 18c lb.

168 MEAT CUTS

Pork Tenderloin 27c

From The House-Tops

We Shout about the remarkable savings on our remarkable quality meats. 'Tasting is Believing'
- - Some of Saturday's Specials - -

HAMBURG
BEEF CUTTINGS
SAURKRAUT
3 lbs. 25c

Plate Rib Boiling Beef 7c lb.

BLADE ROAST
Rolled Shoulder
ROUND BONE - - 12c

Pork Butts 17c

Pork Shoulders 14c

HEAD CHEESE
BOLOGNA 2 for 25c

STEAKS Round, Wing, Sirloin 19c

Orange Pekoe Tea 43c

Old Cheese 25c
New Cheese 19c

BUEHLER'S Butter With Meat Order 2 lbs. 55c

Wholesome Meats

BUEHLER BROTHERS

CANADIAN DEPARTMENT STORES

IN OUR C.D.S. GROCETERIA

Prices are generally as low or lower than regular prices elsewhere. Delivery on orders of $1.00 and over.
PHONE 3000

Honey Boy HONEY 2 lb. pail	.25
Special Blend COFFEE lb.	.19
Tuck Shop PEANUT BUTTER 32 oz. jar	.25
Ready Cut MACARONI 2 lbs.	.11
Heinz Assorted Soups 2 for	.25
Millbrook Brand CREAMERY BUTTER lb.	.29
Aylmer Brand PORK and BEANS 22 Oz. Tin	.9

STEAKS or ROAST Round - Sirloin

PORTERHOUSE lb.	.15
BEEF HEARTS lb.	.7
Maple Leaf SAUSAGE lb.	.21
Maple Leaf BACON ½ lb. pkg.	.17
Boneless POT ROAST lb.	.10
Boneless SIRLOINS lb.	.15
Eatonia Baking POWDER, 16 oz. tin	.23

CANADIAN DEPARTMENT STORES LIMITED

Meats BRAUND'S Groceries

174 Charlotte Phone 2910 — 718 George Phone 3240 — 280 Park Phone 3140

BEEF

Rump Roast	lb. 17c
Prime Rib Rolled,	lb. 20c
Short Rib Roast,	lb. 16c
Blade Roast	lb. 13c
Chuck or Shoulder Roast	lb. 11c

Sliced Bacon Squares, Smoked Picnic Shoulders, Peameal, Cottage Rolls, Dry Salt Pork, Wieners, Small Sausage, Rolled Fillets of Veal 18c Lb.

Extra Special Fresh Boneless PORK SHOULDERS, lb. 16c With Dressing

Extra Special Fresh Boneless BUTTS of PORK lb. 19c With Dressing

BACON

SIDE, piece or sliced lb.	25c
PEAMEAL, piece or sliced lb.	28c
SQUARES, Piece lb.	15c
Boneless Smoked Picnics lb.	22c

FREE DELIVERY

COUNTY COUNCIL TO PRESS FOR FISH HATCHERY

Will Invite Fish and Game Association And City Council To Join Deputation

HATCHERY A NECESSITY

Convinced that Peterborough County needs a fish hatchery if its lakes are ever to be restocked with bass and lunge and the tourist traffic built up, the County Council decided to take the fight for a hatchery in its own hands at its session Thursday. The Council will invite the Fish and Game Association and the Peterborough City Council to co-operate in a delegation to interview the Department of Game and Fisheries.

The Council's decision grew out of discussion of the Fish and Game Association's request for assistance in seeking a hatchery voiced before the Council by President B. W. Harvey Wednesday.

"I think we have been going about it the wrong way," Reeve James Gifford declared. "We have been leaving the thing in the hands of the Fish and Game Association whereas a fish hatchery is a matter of vital concern to us. I do not wish to reflect on the efforts of the Fish and Game Association for they have been highly commendable. I think we should take members of the Association along on our delegation."

Vital Necessity

He said a hatchery is a necessity here as the stock of fish in local waters has been declining steadily. Well stocked lakes and rivers are a greater attraction for tourists than even the biggest campaign of advertising, he declared.

Reeve William Anderson of Otonabee voiced the opinion that delegations from the Fish and Game Association have little influence on the Department. The Department of Game and Fisheries receives more advice from public delegations than any other department in the Government and a delegation from the Peterborough Fish and Game Association is apt to be looked upon as just one more delegation, he suggested.

"If the County Council goes to them with a definite request for a fish hatchery I think we'll get it for an elected body of the people's representatives carries considerable influence. Peterborough County should have had a fish hatchery years ago."

Warden Endorses Plan

Warden Roy Brown endorsed the plan, stating that the findings of the Goverment biologist, who surveyed the district waters last summer should also be followed up with a definite plan for restocking the waters.

The Council named the Warden, Reeve Anderson and Reeve Gifford to the task of arranging for a delegation.

The Council decided to take no action on the plea of Fred Marshall, former game warden, for creation of a large game park and preserve in northern Peterborough County.

Reeve John Clark of Galway and Cavendish said he was in favor of the idea but that there is still opposition among the residents of the area. He urged that the proposal be "stalled off" until the residents become educated to it. Warden Brown and Reeve Wallace Shearer endorsed that view but urged that the plan could be kept in mind as something to work out in the not-too-distant future. They suggested that the delegation to the Department seeking a fish hatchery should let it be known that Peterborough is planning a game park in order that no other nearby county will beat Peterborough County to it.

TWEEDSMUIR TO LECTURE CADETS.

KINGSTON, Ont., Jan. 22 (C.P.).—Lord Tweedsmuir, Governor-General, will pay a private and unofficial visit on Monday to the Royal Military College for the purpose of delivering a lecture to the Cadets of the College on "Oliver Cromwell."

WOMEN WHO SUFFER

WOMEN who suffer in silence often pay a double penalty for wearing this gag of unselfishness or silly pride. Painful periods are nature's warning that something is wrong and needs immediate attention. Growing girls as well as women in middle life are often sufferers from female irregularities. They find Dr. Pierce's Favorite Prescription is a dependable tonic. Read what Mrs. John Roth, Route 4, Embro, Ont., said: "I lost weight, suffered from headaches and my strength was completely gone. It was almost impossible for me to eat. Mother advised me to take Dr. Pierce's Favorite Prescription and in a short time I was feeling fine again." New size, tabs. 50c. Buy now!

ITCH
...STOPPED IN A MINUTE...

Are you tormented with the itching tortures of eczema, rashes, athlete's foot, eruptions, or other skin afflictions? For quick and happy relief, use cooling, antiseptic, liquid D. D. D. Prescription. Its gentle oils soothe the irritated skin. Clear, greaseless and stainless—dries fast. Stops the most intense itching instantly. A 35c trial bottle, at drug stores, proves it—or money back. 39

Just rub it in. NOXACORN DOES THE REST

New Low Price 35c
Sold at Payne's and Lynch's Drug Stores.

Going To London

RT. HON. M. J. SAVAGE.

New Zealand's representatives to the coronation of King George VI will be headed by Rt. Hon. Michael Joseph Savage, P.C., prime minister of the island dominion. Other members of the delegation will be Finance Minister Nash and High Commissioner Jordan.

COUNTIES' CLERK HAS SALARY CUT OF 1934 RESTORED

(Continued from Page 2)

cause the entire county road system was "in bad shape". He said that reduction of a half a mill in the tax rate this year would be acceptable to most ratepayers providing sufficient money was allotted to roads in a noticeable improvement.

Reeve Waterman, South Monaghan, said that at least $100,000 would be required annually for three years to restore the roads to normal condition. "If you keep it down to $60,000 we won't be any better off next year than we are now."

Reeve Currie said that only half a program would leave a lot of municipalities without any county road work being done this year.

Deputy-reeve Alf Merrill of Percy was inclined to agree with Mr. Waterman, but if the committee was hesitating about the full amount of $100,000 probably they would compromise on $80,000.

Deputy-reeve J. G. Honey, Cramahe, favored that amount, stating that he had heard many complaints about the roads from his ratepayers.

Leslie Campbell and Chas. Burrison expressed the belief that the people who paid the taxes would be quite happy to know that only $60,000 was to be spent on the roads.

Reeves Fairman, Wood and Reid said they thought a moderate increase would be sufficient for the 1937 program, and Reeve Mallory of Percy township clinched the case for the intermediate amount by declaring that even if the council wanted to spend $200,000 on road improvement the work could not all be done this year. It was, therefore, the finance committee's duty to strike a sensible medium that would provide more money than last year, and enable the road superintendent to show some accomplishment by next fall.

Relief In Sight.

Reeve Stinson reminded the council that by the end of next year the counties would have paid their indebtedness for provincial highways at the rate of $27,000 a year for a total of three years. At that time, also, a debenture was maturing, and the council could lay out a progressive plan of road improvement that would be promoted by more available money when the obligation to the government had been wiped out.

"Let us show the government that we intend to put our roads in good condition again," said Deputy-reeve Calver, "and I think they will be satisfied with $70,000 outlay this year. After all they have a half interest in our county roads."

Walter M. Fowlds of Hastings, Warden of the United Counties of Northumberland and Durham in 1924, addressed the new council on Thursday afternoon from the dais on which he once presided, advocating again, after a memorable experience, a campaign of publicity for the Kawartha Lakes district as directed by the recently organized Kawartha and Haliburton Tourist Association, of which G. K. Fraser is president.

Mr. Fowlds was accompanied by A. J. Meyers, J. M. Bygott and C. H. Davidson of Campbellford, and with them Don Sidey and Robt. Holdaway of Bewdley.

They appealed to the council to grant $500 to the new association, saying that other delegations were simultaneously applying to the councils of Peterborough and Victoria counties. Funds of the association were to be spent in advertising the tourist attractions of the Kawartha district.

Mr. Fowlds, Mr. Meyers and Mr. Sidey declared that the tourist business had become Canada's major industry, that the governments were advertising Canada and Ontario, and by that same policy local districts should advance their own interests by trying to get as large a share as possible of the tourist trade. It was pointed out that merchants in the towns and villages report increased sales during the summer months, that farmers supply butter, milk, eggs and other produce, and that municipalities gain an advantage in the taxes paid by owners of summer cottages and resorts. The deputation's request was referred to the Finance committee on Reeve Fairman's motion, seconded by Deputy-reeve Calver of Campbellford.

Schools Committee.

A sub-committee to assist Reeve E. C. McKeel, Campbellford, chairman of the Schools committee, in the scrutinizing requistions for school grants was appointed, composed of Reeve Stinson, Millbrook; Reeve R. R. Mallory, Percy township; Deputy-reeve T. G. Shield, Cavan township; and Reeve Leslie H. Wilson, Cobourg.

Reeve Stinson remarked that as a provision for the future it was advisable to train some of the newer members in the specialized work that devolves to the chairman of the Schools committee, and also that all the arithmetical details should not be thrust upon Reeve McKeel.

The Schools committee endorsed the action of Reeve McKeel on the requisition of the Peterborough Board of Education amounting it was said to $1,400. The account of the Peterborough Board is being held up until information is received showing the number of days

Request for a grant toward the cost of lighting the Campbellford bridge was referred to the Roads and Bridges committee on Deputy-reeve Calver's motion, seconded by Reeve McKeel.

Reeve H. G. Fairman gave notice of a motion to ask for $50 to assist in paying attendance of each student from the United Counties attending the Collegiate Institute at Peterborough.

$25 to Seed Fair.

Quinte Seed Fair was granted $25 on the motion of Reeve Wood in the Agricultural committee.

Reforestation Plan.

A. W. Martin, representative of the Ontario Department of Agriculture in Northumberland, urged the council to expand its reforestation policy by encouraging the planting of more trees. His proposal included exemption of wood lots from taxation by township councils, the holding of public meetings to explain the necessity of a broader understanding of the need of reforestation, especially on lands and hills that are adaptable for that purpose.

This program was referred to the Reforestation committee for a report in June. Reeve L. Campbell, Cramahe, and Reeve Stinson expressed the opinion that the entire plan sketched by Mr. Martin might be transfered to the reforestation committee which in the past has mainly supervised the two forest plantings in the United Counties.

CAMPBELLFORD.

Miss Margaret McGregor has returned to town after a brief visit in Toronto at the home of Mr. and Mrs. J. Lofchy.

Mr. George Davidson, who left on his holidays at Christmas time, returned from Ottawa 30-day.

Reeve E. H. McKeel and Deputy Reeve C. H. Calver are attending County Council in Cobourg.

Mr. J. C. Anderson has returned from Detroit and Windsor where he has been attending a motor convention.

Mrs. Hush Galloway of Belleville, is spending the week-end with Mr. and Mrs. J. E. Birks.

MAY ESTABLISH COUNTY SHELTER FOR ITS CHILDREN

County Council Debates Care Of Its Own Dependent Children

CAN ELIMINATE COST

Care by Peterborough County of its own dependent children in boarding homes and even the possible establishment of a County children's shelter was foreshadowed at Thursday afternoon's session of the County Council. Councillors decided something must be done to reduce the bills the County is paying the Peterborough Children's Aid for care of its wards.

Reeve James Gifford outlined his findings resulting from a study of the problem during recent weeks. He said he first investigated the possibility of keeping the County's wards in the House of Refuge but found that statutes do not allow such a course. The deputation approached the Peterborough Board of Education and sought to relieve a portion of the burden to the County through obtaining cancellation of the school costs of the children, he related. The request was turned down, he said.

"We can not blame the city for they have their own heavy share of Children's Shelter costs and we must all pay our own way. The only way we'll get anywhere with the problem is to work in a spirit of co-operation with the city."

How to Eliminate Cost

Reeve Gifford said officials of the Department of Public Welfare pointed out to him that the cost of caring for wards can be almost entirely eliminated by an ideal functioning of Children's Aid Societies. Shelters should be used merely as clearing houses for dependant children rather than permanent boarding homes, he said. Every effort to move children out for adoption as fast as the cases appear should be made, he explained. He said the officials stressed the importance of prevention work through social workers—work designed to correct the family troubles and conditions which result in children becoming dependant on public support.

Municipalities to Blame

Reeve Gifford also suggested that the local municipalities are partially responsible for the heavy burden on the County in being too ready to send to the Shelter in Peterborough children who should be given care in their own communities. Concluding, he said the County Council should be definitely represented in the work of the Children's Aid Society if it is expected to contribute to its support.

The problem of its child wards has been given close attention in several past sessions of the County Council. Originally, the Council contributed a grant of $1,000 a year to the Society and its responsibility ended there. Last year the Society began to demand 75 cents a day for each County ward in accordance with its statutory rights.

Suggests Committee

Deputy-reeve Melville Johnston of North Monaghan suggested a committee should be named to investigate thoroughly the affairs of the Children's Aid Society and inquire into the possibility of starting a Peterborough County shelter, reporting to the June session of the Council.

Commenting on a suggestion that the County might find it practical to place its wards in boarding homes in the County, Reeve Charles Tanner of Lakefield said such a course would likely reduce the 75-cent-a-day cost considerably. He opined the cost of keeping a ward, especially a young child, is not nearly 75 cents a day and that overhead expenses would have to be unduly heavy to justify that price.

On motion of Reeve McDonald of Dummer and Deputy-reeve Johnston, a committee of the Warden, Reeve Gifford and Reeve Milby was named to inquire into the entire problem and see what can be done.

TORIES LOSE MOVE TO RULE ROEBUCK AS OUT OF ORDER

(Continued from Page 1.)

Roebuck said he was discussing Hydro and Speaker Norman Hipel upheld him. Conservatives protested the ruling and lost on division.

Mr. Roebuck contended no court had passed on the justice of the 1935 legislation outlawing the Quebec power contracts. They had ruled against Ontario on constitutional grounds, a technical procedure."

The Legislature was being asked to re-affirm and make possible of performance what is decreed in 1935, he said.

Mr. Roebuck charged the Conservative opposition with being tied "in some mysterious way to financial interests trying to strangle the people of the province."

On a speaker's ruling Mr. Roebuck had to withdraw the statement so far as it pertained to any member of the Legislature.

Two Hydro bills, introduced in the Ontario Legislature yesterday, supplemented one introduced previously to nullify effect of judgments against the commission in connection with power contracts declared invalid by the Legislature.

What the Bill Provides.

First of two bills was entitled an act to amend the Privy Council Appeals Act. It provided:

(1) Provisions of the Appeals Act with respect to posting bonds for appeals shall not apply to any appeal heretofore or hereafter taken by His Majesty in the right of the Province, by any minister for the Province, or by the Hydro-Electric Power Commission.

(2) Any moneys already paid in by Hydro for such an appeal shall be returned on production of a certified copy of this act to the accountant of the Supreme Court.

(3) Payment out of court of such moneys shall not prejudice or affect any appeal.

Second of the two bills was entitled an act to declare the meaning of subsection 4 of section 6 of the Power Commission Act. It provided:

(1) Meaning and effect of the section is and always has been that without the consent of the Attorney-General no action of any kind whatsoever shall be brought against the Hydro Commission.

(2) No action shall be brought against any member of the Commission for anything done or omitted by him in exercise of his office without consent of the Attorney-General.

The Examiner BULLETIN BOARD

It is announced from Ottawa that Right Hon. R. B. Bennett will remain leader of the Conservative party as long as he desires to do so.

Quadruplets—two boys and two girls—were born yesterday to Mrs. Arcade Rondeau of St. Thomas, Quebec. She is 40 years old and has had ten other children.

Mrs. Mary Cole of Cleveland, O., was arrested in Toronto yesterday on a charge of criminal negligence, following a traffic accident in which an elderly pedestrian was seriously hurt.

Officials of the Department of Indian Affairs are grappling with an epidemic of measles among Indian school children in British Columbia.

Strike Is Threatened

Workers in 26 forestry and works project camps operated by the British Columbia Government threaten to go on strike for higher wages.

Figures issued at Ottawa show that Canada's wheat production of 229,218,000 bushels last year was the smallest crop since 1919.

Mayor Pelling of Sarnia has been informed by Hon. David Croll that the Ontario Welfare Department will not tolerate refusal by men to work in return for relief.

Mayor Raynault of Montreal is planning to have a World Exhibition held in that city in 1942; the 300th anniversary of the founding of Montreal.

Fatally Injured

James Pettit, 62, of Palgrave, Peel County, died in Barrie last night from injuries received when the car in which he was riding skidded into a ditch near Palgrave.

A bomb was exploded in the Portuguese War Ministry at Lisbon yesterday, wounding five men. A succession of such explosions has the Portuguese capital in a panic.

Napanee reports say that two packs of timber wolves are menacing livestock in Camden and Richmond townships.

William Ross, member of Parliament for South Ontario from 1900 to 1904, died at his home in Port Perry, Thursday.

An Influenza Victim

Jean Francis Pouliot, Liberal member for Temiscouata, was taken to hospital at Ottawa yesterday suffering from influenza. His condition is not serious.

Convicted of criminal negligence as a result of his car running down a woman standing on a street safety zone, Samuel Burd of Toronto was given a month in jail.

Demetre Romaniuk and Mrs. Eugene Kolotilo, alias Romaniuk, pleaded guilty to have defrauded the city of Toronto of $1,289.20 in food, shelter, fuel and hospital relief. The man was given a year's imprisonment.

Walter Waite, Hamilton city fireman, has sued the corporation for unstated damages for injuries sustained while making a practice jump into a net.

To Shorten Speeches

A. H. Acres, Conservative, Carleton, will move for an amendment to the rules of the Legislature to limit private members to 40-minute speeches.

At New York, Horatio G. Lloyd, a partner in J. P. Morgan and Co., was seized with a heart attack Thursday and dropped dead in his office.

A thug entered a Watertown, Mass., establishment, knocked down a girl employed there, and got away with a $1,000 pay-roll.

David Harris, midget ex-convict was sentenced at Los Angeles to 25-years in prison for sending extortion letter to Freddie Bartholomew and Jane Withers, child screen stars.

Returns To Air

It was announced yesterday that Father Charles E. Coughlin will return to the air next Sunday, to begin a new series of broadcasts.

Lord Tweedsmuir will pay an unofficial visit to Royal Military College on Monday night to deliver a lecture to the Cadets on Oliver Cromwell.

Don't Neglect That Persistent, Hacking Cough

Dr. Wood's NORWAY PINE SYRUP

Get a bottle of Dr. Wood's Norway Pine Syrup from your druggist or dealer. It strikes at the foundation of the trouble. A few doses will convince you it is just the remedy you require.

It helps to stimulate the weakened bronchial organs, allays irritation, subdues inflammation, soothes and heals the irritated parts, loosens the phlegm and mucus, and aids nature to dislodge the morbid accumulations.

When this is done the persistent, hacking cough will disappear, no lying awake nights, no inflammation of the bronchial tubes.

FLANNELETTE GOWN
Regular and Outsizes

Women's short sleeve style gowns. Well napped, snowy white flannelette with shirring or colored binding trims. A really warm nighty at a Sale Price! Each **49c**

TERRY TOWELLING
2 yards 25c

Splendid for roller towels or kitchen towels. Natural shade, thick and durable, with colored stripe centre. About 16 inches wide.

LINEN TEA TOWELS
Woven Typed Borders

What value in real Irish linen towels. 18 x 28-inch size, firm and durable. Choice of Blue, Green, Red or Gold woven typed bar border. Extra Special, each **19c**

SATURDAY at HALL'S

And to Think You Pay As Little as 6.95 For These FROCKS

6.95

Misses' Sizes 14 to 20

Step gaily into Spring wearing one of these ultra smart printed or plain crepes! High, slim waistlines fitted bodices clever sleeve treatments and negligee touches You'll marvel at the "accents" in white or contrast and at the selection of spaced flower and conventional patterns on Coronation colors. Plain tailoreds or fussier types for every daytime occasion. See them in our popular priced Dress Department, Second Floor.

CLEARING REG. TO 5.00

Foundation Garments
Combinations and Inner Belt Girdles

High grade garments at a clearing price! Combinations in fancy coutil, sizes 34 to 44. Inner belt girdles in sizes 26 to 34. Splendid type garments for slight and average figures. SALE PRICE **2.98**

WINTER COATS
Reduced to Clear at HALF-PRICE

There's still a good selection of very desirable coats at this worthwhile reduction. Quality wool fabrics, warmly lined and interlined and trimmed with flattering, face-framing collars. Women's and misses' sizes in the lot, 14 to 20, 20½ to 44.

Several Other Coats Greatly Reduced

Clearance of Girls' DRESSES
Reg. 2.98 and 3.95

Sizes 7 to 14X

Of course you'll want to save a dollar or two on a new dress...here's your chance! Fine all-wool crepe or jerseys, along with plain colored silk crepes make up this special in youthfully styled frocks for the school-age girl. White or colored trims, smocking, shirring and buttons. Be early for selection of sizes....CLEARING PRICE, each **1.98**

CLEARANCE SALE
LIMITED QUANTITIES—NO C.O.D.—APPROVALS or REFUNDS

Sleepers

57c

Size 4 Only
Pink or Blue

Seconds of 79c quality! Regulation style, drop seat, buttoned back, with feet. Shop early, and remember there is only one size, 4.

Snuggies

Each 49c

Vests and Panties

15% wool garments that really are chill chasers! Neat fitting, warm and comfortable. Opera top vests, panties with "Lastex" top. All sizes, white only.

Dresses

89c

Main Floor Feature

Trim little styles well made of quality tubfast prints. A splendid selection of floral and checked patterns in light and dark colors. Smart trims. Sizes 14 to 44.

Crepe Slips

1.49

Bias Cut Lace Trimmed

A super value in good wearing silk crepe slips. Plain tailored or with rich lace trim at top and hem. Sizes 34 to 42 in pink or white. Adjustable shoulder straps.

36" TUBFAST BROADCLOTH and PRINTS

PLAIN BROADCLOTHS, in a firm, close weave. Every desirable shade, and they're all tubfast. Stock up NOW, yard **15c**

NEW PRINTS in any number of lovely, fresh, clean-cut patterns. White or colored grounds. See our selection at, yard **14c**

Print Aprons

29c

Several Trim Styles!

Made by the Blind Institute, and to think they're only 29c. Colorful, tubfast patterns on light and dark grounds. Effectively trimmed.

Silk Hose

53c Pair

Service and Chiffon Weight.

You'll have to hurry if you want to share the savings on these substandards! Broken size and color ranges, in both weights, but a good selection and a real value!

Handbags

87c

Top Handle and Pouch Styles

Repeating this outstanding value. Many novel and regular styles in imitation and simulated leathers with novelty grains. Black or brown. Fitted and lined.

Linen Cloths

97c

52 x 52 Inches Striped Borders

Unusual value in superior quality Irish Linen Cloths. Handsome striped borders with green, blue or gold shade predominating. Reg. 1.19 value!

Seconds in 72 x 84 FLANNELETTE BLANKETS

Just look at the size and the Sale price! The defects will in no way affect the wear; in fact they're negligible. White or grey with rose or blue striped borders. The quantity is limited, so, SHOP EARLY and get the extra savings. PAIR **2.09**

2-lb. Quilt
BATTS 59c
Half bleached batts that open to 72 x 90 inches. A very thick, useful batt at an exceptionally appealing price.

Circular Pillow
Cottons, yd. 29c
Round thread cottons, fully bleached and practically free of dressing. Choice of 40 or 42-inch widths. Stock up, you'll save!

1-lb. White
BATTS 35c
Worthwhile savings on handy-size batts for kiddies' quilts, carriage covers, etc. Opens to 72 x 90 inches. Saturday you'll save on them.

Men's Sturdy
SHIRTING 35c Yd.
Dark stripes and small patterns in this durable material for making men's work shirts. 39 inches wide, launders perfectly.

54" White Table
Oilcloth, yd. 39c
Small defects class them as seconds, thus the low price! Suitable for kitchen or pantry tables, shelves, etc. On Sale Saturday!

Unbleached
Cotton, yd. 15c Yd.
And it really is a superior quality at such a price! Firm, close, good weight and quite useful for linings, slip covers, quilting, etc. 36" width.

Reg. 45c White
SHEETING 39c Yd.
You'll like the firmness, the snowy whiteness and the fine quality. 72 inches wide, lasting quality. Replenish your stock tomorrow.

Flannelette
SHEETING 59c Yd.
Extra weight in better quality white flannelette sheetings. Full 72 inches wide, well napped and a real value at the price. Shop and Save at HALL'S.

RICHARD HALL LIMITED

Long Step: ST. PAUL.—Clyde L. Scott drove his truck onto a greasing hoist in a filling station. The attendant pulled a lever. The truck rose six feet. Scott opened the truck door and stepped out. At the City Hospital, physicians said Scott suffered a scalp cut and concussion.

The Peterborough Examiner

PETERBOROUGH, ONTARIO, CANADA, FRIDAY, JANUARY 22, 1937

$500 License Fee: NEW HAMBURG.—Determined to drive all types of slot and gaming machines out of the village, New Hamburg Council has imposed a license fee of $500 on each such device operated within the village. The councillors were unanimous that the machines were a threat to the morals of the younger generation as they cultivated the gambling instinct.

COLT PISTOL IS FOUND IN PARK BY CITY POLICE

Believed To Be Weapon Used By Druce On Night Of Attempted Hold-up

.45 CALIBRE REVOLVER

Claiming it is the gun used by Gordon Druce recently sentenced to imprisonment and a strapping along with John McClennan for the wounding of Edgar D. Carson, north-end grocer in an attempted hold-up on the night of November 3 last, police today recovered a United States army model .45 calibre automatic Colt pistol.

The search which has been carried out systematically by police almost daily since Druce and McClennan were arrested a few hours after the shooting, terminated shortly before ten o'clock this morning when Inspector James F. Reid found the weapon in Jackson Park near the south-east entrance.

Sharply etched against the background of a light fall of snow the pistol was seen by the officer lying in the position where it had presumably been tossed by Druce as he and McClennan fled the scene of the crime.

Dirty Handkerchief

Nearby Inspector Reid also recovered a dirty handkerchief, probably the one referred to at the preliminary hearing of charges against the pair as being used by Druce to mask his face as he entered the store and commanded the defenceless storekeeper to "stick 'em up," prior to firing a bullet into his left upper arm that coursed into the chest wall and abdomen and came within a shade of killing Carson.

Tied up in a knot the handkerchief contained about two-dozen rounds of .45 steel-nosed cartridges, corresponding to the type of bullet recovered by surgeons from Carson's body; while the inspector's find also included a cartridge clip for the .45 automatic partly loaded, as well as a box of 32 calibre cartridges.

Commenting on the fact that Druce carried a .32 calibre revolver in addition to the .45 pistol with which he was armed, and recalling the fact that McClennan also had a .32 calibre revolver fully loaded, Chief Constable Samuel Newhall remarked, "Any men who will go out with an arsenal like that are in my opinion intent on something much worse than the crime for which they were sentenced."

He displayed the .45 automatic pistol, which showed signs of exposure to the elements in the rust that was beginning to form on its snub-nosed blue-steel barrel.

CITY ENGINEER IS ASKED FOR REPORT

Board Wants Detailed Report On Proposed Works Program

The city engineer has been instructed by the Board of Works Committee of the City Council to prepare a detailed report bearing on the proposed works program for the current year.

In making his report the engineer is to be assisted by recommendations from the various members of the committee. He will further consider a five-fold recommendation placed before the committee in which Alderman James Dutton urges:

1—Appointment of a competent assistant to the city engineer.

2—Appointment of a supervisor of work done by the Board of Works.

3—Establishment of a requisition system for all goods bought or issued by the Board of Works.

4—A scheme to find permanent employment for more men on civic works undertakings, with particular consideration to men of fifty years of age, who own their own homes.

5—That the city yards be cleaned up and fenced in and that old buildings be torn down, and if necessary a man placed in charge.

A special committee to be composed of Alderman Max Sloan, chairman; Mayor George A. Macdonald, and Aldermen Malcolm McIntyre and Robert S. Cotton, was appointed to go fully into a study of the parking problem, with a view of improving the situation.

The city engineer was also asked on motion of Alderman G. N. Gordon, to secure samples of sand from different sections of the city with a view of a municipal sand pit being acquired.

Suggestion that the city should purchase a sand pit was made by Alderman Walter Stocker and was well received. The chairman stated that during the winter months the Board of Works spends an average of $200 per month for sand.

Exports of Philippine cigars are falling off.

1.00 CAR WASHED AND POLISHED
Includes 4 Wheels and Running-board, Dyed. The Price is Right—Will make your Car look Bright.
JOHNSTON'S
'PHONE 2123. OPEN EVENINGS.

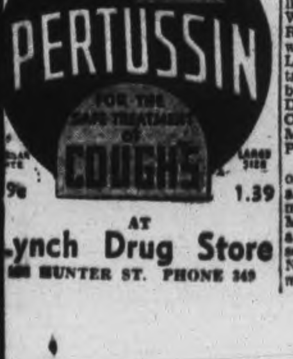

AT
Lynch Drug Store
HUNTER ST. PHONE 349

The Rambling REPORTERS

TOO MUCH HOT AIR.

County Councillors turned their learned attentions on the matter of weather stripping for the windows in the Council Chamber on Thursday. Members had been complaining of draughts.

"I think the cold air blowing in through the window endangers Reeve Tanner's bold head," Deputy-Reeve Melville Johnston of North Monaghan said.

"Will weather stripping keep the hot air out?" Reeve Tanner countered. "There's more danger from hot air than cold air around here."—C.P.K.

YOUTH CHARGED WITH ENTERING

George Crisp Of Collingwood Pleads Guilty—Remanded For Sentence

When he pleaded guilty to a charge of breaking and entering and theft, George Crisp, 21, whose home is stated to be in Collingwood, was this (Friday) morning remanded before Magistrate O. A. Langley, K.C. He will be brought up for sentence on Monday next.

The charge alleges that Crisp broke into the residence of Harry Gassein in North Monaghan on December 31 last, where he had previously been boarding and stole a Rolls razor, a club bag and wearing apparel. At the time of the alleged offence the accused was working as a wood cutter for Herbert Doig.

Leaving here at half past two o'clock Thursday afternoon, Provincial Constable David Silvester motored to Collingwood and took Crisp in charge, returning to the city around five o'clock this morning with his prisoner.

30 NEW MEMBERS ADDED TO Y.W.C.A.

Total Membership Of Gymnasium Classes Now Reached 587

Thirty members are registered in the Y.W.C.A. gymnasium classes to date through the membership campaign. This brings the total number in the gymnasium and dancing classes to 366, with badminton, junior club, and basketball a total of 587 enjoying the facilities of the Physical Department.

The new swing and stretch exercises and Medau rhythmics have proven very popular among the business girls' and ladies' classes. Gymnasium exercises in the last few years have changed greatly from the old marching tactics and jerky drills and now tend to give one that feeling of confidence that all muscles are under control and every movement a rhythm of grace.

Badminton is one of the most popular winter sports. The Y.W.C.A. traces badminton back twenty years ago when a few members started the game.

In the junior classes the tap or ballet dancing is proving very popular.

Business girls in all occupations find it is essential that they keep in perfect health, if control and ability are to be increased. These times summon one to greater endurance, patience and confidence. Through gym and dancing classes both beginners and advanced pupils have the opportunity of developing poise, initiative and the love of doing. Gym classes include all the new exercises, tap and interpretive dancing, apparatus and games, and there are classes for little tots, school girls, business girls and women. This is the season when healthful recreation is needed to keep one feeling well and now is the time to join the "Y" classes.

VETERAN MEMBERS ARE GIVEN JEWELS

Peterborough Lodge I. O. O. F. Honors Veterans Of The Craft

One of the biggest nights in the long history of Peterborough Lodge No. 111, Independent Order of Odd Fellows, was held on Thursday evening, when jewels were presented to some of the grand old veterans of the craft. C. R. Hall, Grand Warden of the Grand Lodge of Ontario, made the presentations, and in some he was assisted by Bro. E. J. Leeson of Havelock, Deputy District Grand Master. A very large turn-out of members, their ladies and also brethren from sister lodges were present.

To Bro. T. M. McFadden went the honors of the evening, for he has over sixty years been a member of Peterborough Lodge, being initiated on August 31, 1876. Three members all initiated in Peterborough and all members of 50 years or over received the 50-year jewels; the members were Bros. James Long, initiated April 1, 1885; T. T. Emmerson, initiated February 21, 1886, and T. H. Hooper, initiated April 1, 1886.

His Worship Mayor George A. Macdonald led the group of nineteen members who received 25-year jewels, and others were Bros. R. W. Jones, Peter Nicholls, William Mellis, N. King, D. A. Loomis, Walter Hughes, W. E. Curry, F. H. Rowan and James Bath, all of whom were initiated in Peterborough Lodge; and also E. W. Young, who transferred from Coaticooke, Quebec; C. E. Blewett from Lindsay; Dr. D. W. Clark from Pontypool, Charles Cummer from Meaford; O. M. Steer from Victoria Harbor, and P. G. Wallace from Saskatoon.

Fred and John Hooper, grandsons of T. H. Hooper and sons of Mr. and Mrs. Fred Hooper, rendered a most appreciated piano duet, while Mrs. Percy Hooper delighted the audience with a beautiful violin solo, and Mr. and Mrs. George Nicholls rendered in a most able manner a piano duet.

Tableau Of The Dress Parade By Trinity Women's Association

In the tableau at the Dress Parade staged in Reid street hall under auspices of the Women's Association of Trinity United Church, the ladies in the front row, reading from LEFT to RIGHT, are as follows: Miss Laura Belleghem, wearing a gown belonging to the late Mrs. A. D. Leclair, mother of L. J. Leclair of Gilmour street; Miss Goldie Shaw in Mrs. R. J. Kidd's wedding dress; Mrs. H. V. Dobson in Mrs. D. Walker's wedding attire; Miss Addie Wright, wearing the wedding dress of the late Mrs. C. Dean, mother of Mrs. Hazel Dean Anderson; Mrs. Howard Shimer in a presentation gown worn at the Court of Queen Victoria in 1887 by an aunt of Mrs. C. C. Cragg; Miss Berta Belleghem in a gown of the late Mrs Leclair; Miss Mary Pierce in the wedding gown of her mother, Mrs. J. W. Pierce; Mrs. Robert Jennings of Toronto (formerly Miss Mary Menzies of this city), in one of the late Mrs. Leclair's gowns; Miss Florence Trebilcock in the wedding attire of her mother, the late Mrs. Paul Trebilcock.

In the second row are Miss Jean Hamley, in the short-skirted wedding frock of 1927 belonging to Mrs. H. V. Dobson; Miss Eleanor Shaw in Mrs. Fred Weir's wedding dress; Miss Catherine Hodgens, wearing Mrs. Robert Neill's wedding attire; Miss Marguerite Seabrooke in Mrs. E. E. Harvey's wedding dress; Mrs. Agnes Smith in a gown belonging to the late Miss Charlotte Dickson; Miss Orma Lacheur wearing the wedding gown of Mrs. G. N. Gordon.

In the back row are Miss Tena Mathers in a dress of the late Miss Martha Dickson; Mrs. George Sterritt of Chatham (formerly Miss Ethel Morrison, daughter of Dr. and Mrs. M. A. Morrison), wearing a gown belonging to Miss Sarah Miller of Water street; Miss Isabel Skitch in a dress of the late Mrs. Weller, wife of the late Judge Weller and grandmother of Mrs. H. D. Anderson; Miss Helen Smoke, in a dress belonging to an aunt of V. S. Foster.

—(Photo by Roy Studio)

ELOQUENT PLEA IS MADE BY COUNSEL FOR LINDSAY MAN

Pleads Guilty To Theft From Store And Office In Warsaw

TWO ARE REMANDED

There was an affecting scene in Magistrate's Court as Cleveland Bonnisteel, 26, of Lindsay, threw his arms around his widowed mother to comfort her distress, as he was on his way out of the courtroom after being remanded for sentence.

Implicated along with Royden Rowe of the same town in theft of some cigarettes and postage stamps, which were stolen when the pair broke into Darling's store and Geo. Taylor's office at Warsaw a week ago, Bonnisteel pleaded guilty to a double charge of breaking and entering and theft.

His companion Rowe, who once served two years at Kingston Penitentiary for burglary and theft, pleaded guilty before Magistrate O. A. Langley, K.C., to theft of a motor truck and to a double charge of breaking and entering and theft. The pair were remanded for sentence until Wednesday next.

Stating that he was appearing at the request of members of the Bonnisteel family who were held in high regard in Lindsay, L. M. Frost, K.C., of that town made an eloquent plea on the young man's behalf.

Ask Suspended Sentence.

While he did not attempt to minimize the seriousness of the offences, Mr. Frost strongly urged that the court give Bonnisteel an opportunity to re-establish his former good name by placing him on suspended sentence. He outlined the full circumstances of the case and asked the Magistrate to take into consideration the fact that the accused is married with a family.

At one time a prominent member of Lindsay Curling Club, Bonnisteel got in with bad companions and started to drink when he became a victim of the depression, Mr. Frost stated.

Magistrate Langley, who intimated he was strongly opposed to suspended sentence in matters of that nature, declared he had a duty to the public which must be performed.

Promising that he would give the case further consideration before delivering sentence, His Worship commented: "The thing that worries me most in connection with any trial is the punishment. One has a duty to society on the one hand and a duty to the accused person on the other. But we must not lose sight of the fact that the courts are not for the immediate purpose of making good men out of bad, but they are also courts of punishment for the protection of society."

Addressing Rowe, who was represented by the Hon. G. N. Gordon, K.C., and remanding him for sentence along with his companion, the Magistrate said: "I cannot promise you anything less than a year since you have pleaded guilty along with the other two charges of stealing a motor truck."

AT THE EMPRESS.

Among the guests registered at the Empress Hotel are D. E. Bright, of Chicago, Ill., A. Bridge of Montreal, F. A. McDougall of Algonquin Park, G. R. Kahrs, of Buffalo, N.Y., and H. M. Douglas of London.

ASSAULTS AGED MAN

FULHAM, England—(CP)—Oscar Simonsen, 30, was remanded at Wimbledon on a charge of hitting 78-year-old Charles Marsh on the head with a hammer. Trial was postponed till the aged man recovers.

Main Street Topics

Jabs and Jottings as Picked Up By Examiner Reporters.

THIS UNUSUAL WINTER.

George Reid brought an interesting souvenir of this unusual winter back from the Duffus farm yesterday in the shape of several branches from a thimbleberry bush which has begun to bud out in great style.

PLENTY OF GOOD SEATS.

Plenty of good seats are still available for the big Skating Carnival at the Brock Street Rink, which is to lead off the Winter Carnival week-end on Friday evening, January 28. A heavy demand for the choice seats is expected the next few days. The seats are available at the Chamber of Commerce.

ADDRESSED ENGINEERS.

Ross Dobbin, vice-president of the Engineering Institute of Canada, and general manager of the Peterborough Utilities Commission was one of the principal speakers at the joint dinner held in London this week of the members of the Engineering Institute and the Military Engineers' Association.

BURNS' ANNIVERSARY.

Monday will be the 178th anniversary of the birth of Robert Burns, and the Rotary Club will do honor to the memory of the great Scottish poet by making their weekly luncheon a Burns' Day. Adrian Macdonald of the Normal School staff will give a talk on Burns and there will be Scottish songs by Miss Marion Ralston and John Smith.

POOR ICE SUPPLY.

Reports from all over the district continue to show anxiety over the ice supply. The Rice Lake ice crop is very poor, the Trent River is running wide open and in many of the northern lakes the ice is of uncertain quality. The east end of Stoney Lake is reported as an exception to the general conditions and the ice harvest is under way there. An Indian told the Examiner this morning that there is much open water in the Buckhorn sector and it is possible to paddle on several of the lakes, which is an unusual condition for mid-winter.

IN NEED OF REPAIR.

The city clerk has been instructed to write to the Canadian National and Canadian Pacific Railway Company authorities advising them that several of the railway crossings in the city are in a dangerous state of disrepair, and requesting that the condition be remedied. The motion made by Alderman G. N. Gordon and seconded by Alderman R. M. Glover at the Board of Works Committee meeting Thursday night included directions that the crossings in need of repair be designated and that a copy of the letters be sent to the Railway Board.

SWEAR ALLEGIANCE.

Members of the city police force not previously sworn, this (Friday) morning acknowledged their fealty to His Majesty King George VI. The oath of allegiance was administered by Magistrate O. A. Langley, K.C., to Inspector James F. Reid; Detective-Sergeant William Meagher, Constables William R. Piercy, and Constable Gordon T. Puffer, J.P.

ENNISMORE SHORT COURSES.

Arrangements have been completed for the short courses in agriculture and home economics to be held held at Ennismore from February 4 to February 26, and Ontario Agricultural Representative A. D. Runions is hopeful of a large attendance and worthwhile classes. He will be asisted in the work by H. C. Hartley, B.S.A. of Woodstock, Miss Ethel Rivington, Navan and Miss M. E. Phillips, Toronto.

HAS MARRIAGE CERTIFICATE.

Walter Mullis, 164 Dublin Street, has asked The Examiner to deny a report that a child recently in the hospital for treatment belonged to an unmarried woman. Mr. Mullis says the baby, now 14 months of age, is the child of his wife, and to substantiate his claim he produced a marriage certificate dated June 13, 1931, showing a marriage between William Walter Earnest Mullis and Margaret Luella Robinson. The ceremony was performed by Rev. H. F. Battersby of the Church of England, Hastings.

Minor Catastrophe Narrowly Averted

A million to once chance averted a minor catastrophe at the police station when a pot of coffee accidentally knocked off the charge room table lit on the floor right side up with only partial loss of its steaming contents.

It was lunch time, and members of the force sat around sniffing the appetising aroma with keen anticipation. Their faces expressed keen misgiving when a newshound rambled in and upset their pot of java.

Executing a neat flip in mid air, the pot bounced off the floor and landed right side up with the loss of a mere cupful or so of the precious fluid.

As a member of the force mopped up the floor forceful opinions were heard from a certain quarter bearing on reporters in general, and on one red faced individual in particular.

Three Shillings a Week Paid Apprentice When George P. Malsch Learned His Trade

George P. Malsch, of 421 Edison Ave., Peterborough, has in his possession a formidable looking document, being his indenture papers made out in October of 1886 by which he was to learn the trade of engineer, gas and hot water fitter. Wilbraham Randle Ford, solicitor of Windsor, prepared the document, which is gay as well as impressive by reason of the many seals and revenue stamps attached. The stamp of the Royal Courts of Justice cost one pound.

Mr. Malsch was bound to serve six years with David Holden of 93 High street, Eton, and the wages agreed upon were not such that the apprentice was likely to have much spare money left. For the first year he received three shillings per week, and if he worked overtime it was at the rate of one penny per hour. In the second year the wage was five shillings per week and two pence per hour for overtime, while in the third year seven shillings was the weekly wage and three pence per hour for overtime. In the fourth year Mr. Malsch was paid nine shillings per week and the rate for overtime had risen to three pence half-penny per hour. In the last year 13 shillings per week was the reward and five pence per hour for overtime.

The conditions set forth in the indenture papers were extremely rigid regarding what the apprentice should and should not do, and Mr. Malsch admitted the strictness. "I was bound to him in every way and had to live up to the letter."

Mr. Malsch believes he is the only family in this country of that name. "I have tried on several occasions to find if there were any others of the same name and I have never been able to locate them. Before coming to this city a good many years ago Mr. Malsch was engaged in British ship yards and various other places following his trade.

damage estimated at $10,000. Two

TO MAKE SURVEY OF CITY'S STREETS AS TO NUMBERING

Considerable Confusion Exists At Present Time Board Of Works Advised

SENTIMENT IN NAMES

To avoid existing confusion City Engineer Roy H. Parsons has been instructed to make a survey of certain city streets with a view of having them renamed and doing away with the duplication of house numbers.

Bringing the matter forward at a meeting of the Board of Works committee of the city council Thursday night, Alderman Max Sloan said representations had been made to him by the postmaster of the inconvenience and confusion often caused because many of the streets are numbered doubly from the centre of the city.

He mentioned particularly such streets as Park, George and Stewart, which run from north to south of the city, with a duplication of numbers at each end. He believed it was time a change in the system was made.

Of the same view Mr. Parsons reminded members of the committee the matter had been a subject of discussion almost annually, but Alderman James Dutton expressed a belief that while there is a certain amount of confusion the general system of numbering of streets was good.

Opposed to a suggestion from another quarter that the streets of the city be designated by numbers, Alderman James Hamilton felt there was a certain sentiment about names that made it desirable they should be retained.

The chairman together with Mayor George A. Macdonald, Alderman E. R. Wilson, and Robert S. Cotton and the city engineer were appointed as a special committee to look into the matter of snow plow and grader equipment; and were also requested to secure prices and other information relative to flushing and oiling equipment for the cleaning of the city streets. The committee will report back to the Board of Works.

During a brief discussion all present were generally agreed that the streets of the city should be flushed with water as the best means of keeping them clean. They were in accord with Dr. G. Murray Fraser, Medical Officer of Health, who recommended in a recent report to council that flushing of streets is desirable in the best interests of public health.

Purchase of gasoline in bulk as a financial saving to the Board of Works was discussed, but the matter was deferred for further consideration. The gasoline bill for Board of Works motor vehicles averages $75 to $100 per month it was stated.

OBITUARY

JAMES LAURENCE CLIFFORD

HAMILTON, Jan. 22 (CP) — James Laurence Clifford, since 1931 assistant to the general manager of Hamilton Street Railway, died today.

Mr. Clifford enlisted when he was but 15 years old but his mother obtained his release from the army.

A year later, however, he re-enlisted and was seriously wounded in 1917.

Returning to Canada he took a soldier's engineering course at the University of Toronto and later joined the Toronto and York Railway Engineering Department.

After some years he became Superintendent of the Peterborough Street Railway and was later with the Windsor Street Railway. In 1931, he came to Hamilton to become assistant to G. E. Waller of the Hamilton Street Railway.

THE STARS SAY . . .

By GENEVIEVE KEMBLE

For Saturday, January 23

A VERY lively and busy day, but not an auspicious one, is forecast from the predominant lunar transits. There may be many difficulties, impediments, postponements and possibly a bereavement in the private life as well as in business activities. There might be some stirring events in connection with writings or contracts.

Those whose birthday it is may be prepared for a year of delays, frustrations, obstacles and stagnations, which may stop the wheels of progress despite lively and earnest endeavors. A bereavement may be at the root of this situation. Writings and contracts are under good auspices if energy is directed toward their negotiation.

A child born on this day may have a fine and active mentality and a studious nature, and it may be fond of probing into deep and difficult lines of thought.

Y.M.C.A. BOARD REPORTS REVEAL OUTSTANDING YEAR

Retiring Directors Are Re-elected At Annual Meeting of Association

INCREASED MEMBERSHIP

One of the best annual meetings in recent years was held Thursday evening by the Young Men's Christian Association. The Board of Directors and members met with the Y's Men at their regular weekly meeting and a fine and representative group were on hand to hear the reports of the year's work.

Y's Men's Club president, Roy Lewis presided during the early part of the evening and later turned the meeting over to the president of the association, G. S. Matthews.

Mr. Matthews in his opening remarks pointed out that the association had enjoyed a very satisfactory year and had made real progress in current finances showing an improvement of over $800.00 over the same date last year. The president spoke of the splendid work of the ladies auxiliary in redecorating the building including the dormitories, men's club room, boys' rooms, reading room and hallways. The ladies had raised and spent approximately $800.00 on this work and were planning to proceed with further redecorations in other parts of the building.

The president referred to changes in the staff as the result of the resignation of Mr. Loomis. The secret of success he pointed out was the fact that objectives had been reached in both the annual financial canvass in the spring and the membership campaign in the fall and he expressed confidence that the association would receive the usual generous support of the citizens in the annual campaign for subscriptions to be held in April.

Membership now stands at 994 compared with 924 last year at the same time.

The work of the Y's Men's Club, Friday Night Club and the Leaders' Corps was highly commended by the president.

A Gratifying Gain

General Secretary G. H. Roper reported that the financial position of the Y.M.C.A. was steadily improving and showed a gratifying gain over the position of twelve months ago. Mr. Roper referred to the changes in staff made necessary by the resignation of Doug. Loomis from the position of physical instructor, remarking that the influence of Mr. Loomis' work would continue for many years to come. Regret was also expressed at the loss sustained by the departure of Rev. C. D. Daniel, one of the directors. Mr. Roper reviewed the work of the different departments, showing general progress. The membership of the men's department, he said was 723, compared with 651 the previous year while the boys' membership stood at 271 as compared with 273. Thanks were extended to the ladies' auxiliary for raising and spending nearly $800 on decorating and improving the building and to President G. S. Matthews and the directors.

The Physical Department.

The report of the physical department as given by J. L. Gillespie, chairman of the physical committee and supplemented by reports from Jack Wolstenholme for the leaders' corps, Don Crawford for the volleyball committee and Fred Williams for the wrestling class showed that 1936 had been a most successful year. Features were a revival of interest in handball and the capture of the Ontario intermediate volleyball championship.

The Boys' Division.

W Donald McHoull assistant secretary presented the report of the Boys' department indicating a busy year for the 271 members of this department. Mention was made of the activities of the handicraft club, the meccano club, the Hi-Y club and other organizations functioning under the jurisdiction of the department.

FINANCIAL STATEMENT

Receipts.

Cash on hand end of 1935	$ 60.11
Memberships	5,277.81
Dormitories	4,881.95
Physical department	31.25
Activities	101.95
Billiards	418.30
Bowling	1,022.39
Towels and misc.	901.23
World service	87.00
Subscriptions	7,288.17
Kitchen	786.92
	$20,856.97

Expenditures.

Salaries	$ 6,305.36
Office	809.31
Janitor	2,035.80
Fuel	2,025.69
Light	502.18
Water	93.40
Supplies	[illegible]
Laundry	[illegible]
Repairs	[illegible]
Furniture	347.78
Taxes and insurance	[illegible]
Physical	[illegible]
Social	[illegible]
Educational	[illegible]
Bowling supervision	[illegible]
Retirement fund	200.27
Current interest	278.15
Printing and advertising	382.25
Campaign expenses	170.60
General	256.66
Building fund interest	1,411.15
National Council	300.00
World service	125.00
Kitchen	1,061.29
	$20,067.55
Cash on hand	$ 80.51

On the recommendation of the nominating committee the six directors whose term expires this year were re-elected for another three-year term as follows: Chas. S. Cummer, James Hamilton, W. L. Ferguson, Fred Hills, P. P. Westbye, and R. E. Cutting.

COUNTY BOYS WIN SIX OF 14 PRIZES IN BACON CONTEST

First And Second Prizes Are Captured By Peterborough Youths

14 COUNTIES ENTERED

Peterborough entrants have made an excellent showing in the bacon litter competition under the direction of the Dominion Livestock branch according to the official results received by A. D. Runions, Ontario agricultural representative.

Out of ten entrants made from Peterborough county six won prizes among the fourteen winners in No. 1 District and first and second prizes were captured by Peterborough county. The first prize winner was Gerald Harrison, R.R. No. 4, Peterborough and Cecil Neals of R.R. 3, Peterborough, took second place. Gordon Stalker, R.R. 4, Peterborough, won eleventh prize, J. A. Northey, R.R. 1, Lakefield, twelfth, and Clare Leahy of Douro, fourteenth.

District No. 1 comprised Dundas, Durham, Grenville, Lanark, Leeds, Northumberland, Ontario, Peterborough, Prescott, Prince Edward, Renfrew, Russell, Simcoe and Victoria counties. Third price in this district went to Frank Cooney of Vernonville, Northumberland.

It is worthy of note that five of the six entrants from Peterborough county who won prizes are members of boys' clubs in this county.

PLANS ARE MADE FOR CONFERENCE

Mayor Urges Federal Member To Have Dominion Architect Present

ON SATURDAY NIGHT

Mayor George A. Macdonald has telegraphed J. J. Duffus, M.P. at Ottawa making final arrangements for a special meeting of the Board of Works to be held here Saturday evening.

Mr. Duffus has been requested by the mayor to invite Mr. Winters, Dominion architect for Ontario to come here for the conference being held relative to proposed new public buildings.

His Worship stated in his message to the local Federal member, "I am instructed that Mr. Winters has a complete knowledge of the situation here and his presence at the conference would be most important to the success of the enterprise."

The mayor's action followed on Thursday evening's meeting of the Board of Works committee held under the chairmanship of Alderman Max Sloan, when the possibility of having the Federal government include an appropriation in the supplementary estimates for new customs and post office building here was considered.

Over a period of years there has been considerable discussion and several requests made of the Federal government to erect a public building in this city, but owing to the splendid condition and locations of the present post office and customs house the matter has been deferred from time to time.

In a recent letter to the city council in which he promised his support to any representations that might be made to the government with reference to the matter, Mr. Duffus stated:

Becoming Inadequate

"Admitting the buildings are in good shape and well located, the general improvement in economic conditions is rapidly causing them to be inadequate." With this thought in mind Mr. Duffus proposed that the council should take up the matter at an early date and send a deputation to Ottawa.

The pending meeting Saturday evening is the outcome of the proposal, when the matter is to be thoroughly gone into from every possible point of view.

In moving that Mr. Duffus be invited to bring the Dominion architect to the conference, Alderman G. N. Gordon said he had in mind that the present market building which he believed was pretty well obsolete, might be traded in to the government for the present custom house. The custom house building, he declared, could then be used to house the police station and utilities commission offices, while the city hall could be located in the present post office building.

SPECIAL!
2 GALLONS FOR $1.00
VARSOL
For All Dry Cleaning And Hardwood Floors.
CALL 257.
CHOATE HARDWARE

For Drugs
Telephone 102
McDERMID & JURY
We Deliver in a Hurry!

NASH, DORIS GREY WIN BADMINTON TOURNEY MATCHES

Western Association's Championship Games Down To Quarter Finals

SENIOR MEN PLAYING

KITCHENER, Ont., aJn. 22 (C.P.)—Competition is scheduled to resume early to-day in the Western Ontario Badminton Association's championship tournament and by night the 350 original entrants are expected to be whittled down to the quarter-finalists in each division.

Last night's play like the opening night failed to produce any upsets but there were several keenly fought duels. Jack Nash, London and Doris Gray of Guelph made their first appearance in defence of their singles' titles and passed their tests without difficulty.

Nash beat Bruce McBurney, Kitchener Granite Club, 15-11, 15-9, and Miss Gray lost only two games to Miss P. McDonald, London, winning 11-1, 11-1. Miss Gray is also co-holder with Mrs. D. C. Cullen Niagara Falls, of the women's doubles championship and the pair is scheduled to meet a Hamilton Thistles team to-day in defence of their crown.

In a men's doubles second-round match, McLelland and Earon, of Guelph, lost their first set 12-15 to Clare and Hilborn, but rallied to take the next two and the match 15-2, 15-8. In first-round mixed doubles game Cameron and Cameron of Woodstock and Cressman and Becker, Kitchener, went three sets before the Woodstock team emerged on top.

Opening shot was fired in the senior men's doubles which is restricted to men 40 years of age and over. Koehler and Pollock, Kitchener Granites, outscored Forester and Barbour, Stratford, to win 15-5, 15-6.

St. Paul's Juveniles Beat Trinity 5 To 2

St. Paul's Juveniles took a 5-2 win over Trinity in a Church Hockey League game at All Saints' rink last night. Both teams were short regulars. Trinity especially being handicapped, inclement weather keeping players away. Trinity tallied in the first frame and also got the final goal, E. Patterson scoring both. St. Paul's ran in four in the second by Ascott, Taylor, J. McMillian and Mackness. The latter repeated in the third heat. It was St. Paul's fourth straight win and almost assures them a playoff berth. McBain, R. Horton, Easton and T. McMillian went well. The teams:

Trinity: Goal, McBain; defence, Patterson, J. Horton; centre, R. Horton; wings, Fowler, Stanley; alternate, Andrews.

St. Paul's: Goal, McBride; defence, J. McMillian, Ascott; centre, T McMillian; wings, Dunsford, Easton; alternates, Mackness, Perks, Taylor.

Referee, A. Jay.

SKATING
TO-NITE
ALL SAINTS' RINK
8.15 - 10.15 p.m.
Admission
Adults 20c
Children 15c

Back Again

Reggie McNamara, "the old iron man," whose injuries in a 35-year career as a professional bicycle racer reads like the casualty report of a Spanish Leftist regiment, is back in harness again. But instead of leading the field around the wooden saucer, he is making his comeback as an official in the six-day bike racing game.

Scouts Puck Loop Has Six Entries

Six teams have entered the newly-formed Boy Scouts' Hockey League here, and will play their games Saturdays at the Sacred Heart rink, commencing tomorrow. Second and third teams have a sudden-death playoff game at the end, winner meeting the first-place team in a sudden-death final. Following is the schedule:

Jan. 23—St. Andrew's vs. St. Luke's at one; St. James vs. St. Peter's at two; Sacred Heart vs. Immaculate Conception at seven.

Jan. 30—St. Andrew's vs. St. James at one; St. Luke's vs. Immaculate Conception at two; St. Peter's vs. Sacred Heart at seven.

Feb. 6—Sacred Heart vs. St. Luke's at one; St. Andrew's vs. St. Peter's at two; St. James vs. Immaculate Conception at seven.

Feb. 13—St. Luke's vs. St. James at one; St. Andrew's vs. Sacred Heart at two; St. Peter's vs. Immaculate Conception at seven.

Feb 20 — Sacred Heart vs. St. James at one, St. Andrew's vs. Immaculate Conception at two; St. Luke's vs. St. Peter's at seven.

FOUR TOWN LOOP TEAMS PLAY AT CAMPBELLORD

(Examiner Correspondence.)

CAMPBELLFORD, Jan. 22.—Four teams entered in the Town League put on a good show before a small crowd at Davidson's Arena last night. Although the ice was sticky and rather spoiled any chances for real hockey, there were nevertheless some good efforts by the players.

The games resulted with Fergusons' being defeated by Pethericks by a score of 2-0, and Warkworth defeated Menie 4-1.

20th Century Club Dance
CANADIAN LEGION HALL
FRIDAY, JANUARY 29
TWO ORCHESTRAS
Round and Square Dancing
"BILL ENGEL" AND HIS SPIRITS OF RHYTHMS
"RED MONCRIEF" AND HIS MUSIC
Admission 35c

Winter Sports Week-End
January 29, 30 and 31

Skating Carnival—Friday Night
Twenty-five Toronto Skating Club figure skaters will put on a scintillating spectacle at Brock Street Rink. Admission as low as 25c. Reserved seats 1.00.
Reserve Seat Plan Now Open at the Chamber of Commerce.
Ski Jumping by Champion Jumpers
Olympic contestants and other outstanding ski-jumpers, will compete in this thrilling space-defying, daredevil sport, on Peterborough's new Championship Ski-jump at Nassau on Saturday and Sunday
Fancy Dress Skating Carnival—Saturday Night
Special trains will bring hundreds of skiers from Toronto, Collingwood, Huntsville and other points
INVITE YOUR FRIENDS TO A WEEK-END OF FUN AND ENTERTAINMENT

LIFFORD LINE

SKATING PARTY IS HELD ON POND

Members Of Lifford A. Y. P. A. Have Enjoyable Evening Ending With Supper

(Examiner Correspondence.)

LIFFORD LINE, Jan. 22.—On Tuesday evening a group of young people connected with the Lifford A.Y.P.A. numbering about twenty congregated at White's mill pond for a jolly evening's skate. The fine moonlight night and perfect ice left nothing further to be desired for those who were enthusiastic for this healthy outdoor sport.

About eleven o'clock the desire of the young people to glide about the glassy ice became appeased and they gratefully accepted the kind invitation to enjoy the freedom of the home of Mr. Ezra Steer and family, which is not far distant from the field of ice. Several cans of appetizing baked beans were opened and heated and these with other tasty edibles provided the fulfillment of every desire of the inner man. The young people, after extending genuine, grateful thanks to the Steer family, departed for home.

Personals

Mr. Charles Medland, who has been a patient in Nicholls Hospital, Peterborough, for the past few days owing to a fractured leg, returned to his home on Monday night, accompanied by Dr. J. J. Hamilton of Bethany.

Mr. Laverne Chapman was rushed to Nicholls Hospital, Peterborough, on Monday night, accompanied by Dr. McNeil of Pontypool, and immediately underwent a serious operation for appendicitis. He is making favorable progress and expects to remain at the hospital for at least a couple of weeks.

Mr. Ernest Wright has accepted a position as salesman for the Case Company, and has rented his farm to Mr. Gordon Robinson of Janetville, who will take up residence and farm work on the Wright property in the spring.

All Saints' Seniors Beat Murray Street

In a rough, rugged Church Hockey League game at All Saints' rink last night, All Saints copped an 8-4 verdict over Murray St. Seniors. The players seemed to enjoy the going immensely and fans hated to see it end. All Saints were too good for the short-handed Murray St. gang, Watson got three of the Anglicans' goals, with Seabrooke, Fisher, Frost, McDougall and Mortimer getting the rest. E. Spencely, Johnston, Mann and Pammett scored for the Baptists, some of the latter counters coming through faulty clearing, Watson and Pammett shone for their teams. While the tilt was rough, most of it was in good spirits, though E. Spencely earned a major and Fisher a match penalty. The teams:

Murray St.: Goal, McNabb; defence, E. Spencely, T. Spencely; centre, Johnston; wings, Mann, Pammett; alternate, Foster.

All Saints: Goal, Jay; defence, Seabrooke, Rusaw; centre, McDougall; wings, Watson, Mortimer; alternates, Hope, Charlton, Frost, Fisher.

Referee, D. Charlton.

KING OF WINTER SPORTS
Ski-ing
By Charles Schaer
Sponsored By Peterborough Ski Club

Method of applying—first in dabs, then smooth out with ball of the hand.

23—APPLICATION OF SKI WAX

The first step is to thoroughly rub down the running surface of the ski with the fine steel wool. This is particularly necessary with new skis to remove the varnish or shellac, applied by the manufacturer. If this is not done the wax will not impregnate the wood. Wax should be applied whenever possible indoors in a moderate temperature and the skis should be thoroughly dry.

BASE WAX —If a solid or semi-solid base wax is to be used, it can be applied first in small dabs over the running surface and well up to the points. It is then spread out and rubbed in with a ski cork or piece of leather until the whole surface is covered with an even layer. It may be rubbed both ways from toe to heel and the reverse and rubbing should continue until no lumps or dabs of wax remain and the surface is smooth.

RUNNING WAX—Determine the snow conditions and select the proper wax as outlined in the last article. Semi-solid wax is applied in dabs and a solid wax is rubbed on over the ski surface. The wax is then thoroughly distributed in an even layer by stroking firmly with ski cork or leather from toe to heel of the ski. Generally speaking, it is not advisable to rub in running wax from toe to heel although with some waxes this is permissible.

If a ski cork or leather is not available the ball of the hand may be used to rub in and to smoothen the wax as shown in the illustration.

Next—Carrying Skis.

Copyright, Central Press Canadian

ACTIVE AT 94

CUMBERLAND BAY, N.B.—(CP)—After knitting 21 pairs of socks and mittens and piecing a quilt, Mrs. Elizabeth Cole took time out to observe her 94th birthday.

Bespectacled Goalie Stars

With the clever goal-keeping of bespectacled Roy Musgrove the Wembley Lions are well up in front of the English Ice Hockey league. He has the best record so far of any goalie in the league, allowing only 39 shots to pass him in 19 league games. Roy, a product of Winnipeg, Man., is studying mining engineering while in England, the course taking four years to complete.

SPORTS DAY BY DAY

Digging Up the Local Dirt With the Odd Chuckle or Two

(C.J.P.)

TONIGHT AT the Brock, fans will have their first peek at the 1937 Petes in action, the locals tackling Trenton at 8.30 by your ticker. The flashily-garmented Buckland squad expects to knock over the Trenton team but looks for quite a game before the final gong sounds. Having split even in two starts with a win and a loss, the Petes are out to cop their contests from now on and take group honors. Fans will enjoy seeing such former stars as Shrimp McDougall, Red Creighton, Jack Gardiner—who were absent last year—in action once more along with the ex-juniors, Clarke, Coughlin and Burton. Also those standbys, Calladine, Vitarelli, Ellis, Weir, Williamson and Magee. A good gang of puck-chasers.

* * * * * * *

DON'T SELL the locals short because they dropped their first clash to the Fliers. Granted the Airmen are good, they'll lose more than one game yet to the locals this season and they'll like it. Well, maybe they won't like it, but they'll have to take it. The Petes have the makings of a smart squad and they're rapidly rounding into top shape with hard nightly drills. A tough two-hour session the other p.m. didn't bother 'em a bit, and don't forget they played on even terms with the Fliers the last half of that game. Despite the fact that the Aviators must be in the proverbial pink with 14 games under their belts and their daily P.T.

* * * * * * *

OUR JUNIOR Colts entertain Tweed here Monday night, though it may not be too entertaining for the Tweedsters. Still, we imagine it'll be a rousing junior struggle—especially after seeing Tweed rally so strongly against our gang the last game. The Colts will be back at full strength again after Bun Kingdon being on the injured list first and then Don Crowe getting bodychecked by a flu germ. This game is here Monday and then on Tuesday the Belleville intermediates play the Petes here.

* * * * * * *

BILL PRINDIBLE prexy of the Junior City Hockey League says he'll stand for no more of the rough stuff that marked the Canucks-Monarchs' tussle the other eve. "Any player guilty of dirty tactics or even a whole club" he stated "will be put right out of the league and that's final." Quite right, too. The loop appreciates some puck equipment donated by Gord Hill. By the way, we noted in the Canucks' lineup—a team name that starts with a "C"—six players' names with a "C": Coursey, Csumrik, Conroy, Connelly, Collins and Campbell.

* * * * * * *

OF THE three Senior City Hockey League games seen by a good crowd last eve at the Brock, only the last one between Bewdley and Mayfairs was close—it ending 2-1 for Mayfairs. This team wore odd stockings for some odd reason, probably to bring 'em luck. Westclox 5-1'd Millbrook in the opener while Lakefield took a 6-1 verdict over Outboard Marines. At present, Westclox and Lakefield look like the class of the circuit, and Mayfairs will be hard to knock off, too. The games last p.m. were plenty lively and not too rough, the final tilt being a dandy for stiff bodychecking on defence. The Clockmakers have a well-balanced club and that Lakefield trio of Chittick, Jewell and Blewett plays together like the Dionne quints.

* * * * * * *

PROTEST COMMITTEE of this circuit—Vince O'Connell, Bill Prindible and Herb Payne—met at the rink last night to deal with the Bewdley protest of Buster Whitton of Lakefield. They discovered that Whitton is an O.H.A. player for Belleville this year, signed and having played for the Quinte crew, and that he had not received a release. So they barred him from the City League and threw out that Lakefield win over Bewdley. The game will be replayed if it has any bearing on the standing later. Incidentally our published standing now will be incorrect—due to this change—and Lakefield will have a win and a loss while Bewdley will have two reverses. Thus Mayfairs hold second place back of Westclox The games listed for next Tuesday will be played Wednesday instead.

* * * * * * *

SIX TEAMS have entered the local Boy Scout Hockey League and the schedule is in tonight. Teams are St. Andrew's, St. Luke's, St. James, St. Peter's, Sacred Heart and Immaculate Conception. They start it off tomorrow afternoon and play Saturdays at the Sacred Heart rink. Second and third teams have a sudden-death game at the finish to meet the first-place squad in the finals, also a sudden-death tussle. The way new puck loops are forming this year, we must have some 70 teams and maybe 600 puckists performing around town now, even if there isn't much hockey weather.

* * * * * * *

NO P.C.I. cage contests tonight, but four Ladies Loop basketball games are listed for the Y.W.C.A. starting at 7.45 o'clock. Besides the Church League scraps billed for the Y.M.C.A. tomorrow evening, two Senior City League melees will be run off. St. Paul's play P.C.I. at eight bells and C G E meets Dominion Life at nine. Leaders Corps drawing the bye. The cage contests at the "Y" on Saturday nights are drawing good crowds and promise to be plenty lively all season.

* * * * * * *

UP AND down Sports Rialto: Some good C.G.E. Shop Hockey Loop games will be staged tomorrow afternoon in the Brock . . . . Fresh from their win the other e'en over Trenton, Belleville tackle the Fliers tonight . . . . Oshawa scribe's plaint re rough play in a recent junior joust is "just a five-and-ten squawk", says Warren Stevens, Director of Athletics at Toronto University; Ace Bailey coaches the Varsity team . . . . The first Church Puck Loop tilt last night wasn't played owing to a misunderstanding of the time, neither Park St. or Mark St. being at full strength; it'll be staged later . . . . This little bit of snow will never, never do for the skiers at our Winter Sports Carnival next weekend; they want heaps of it . . . . Four teams are entered in the Campbellford Town League . . . . Ice should be okay for the O.H.A. jamboree here this eve.

MARMORA

H. G. Biller of Buffalo, N.Y., spent Wednesday in the village.

Ernest H. Coates of Pickering was a visitor here on Wednesday.

Mrs. E. Hewitt is visiting friends in Toronto.

Reeve W. R. Linn of Marmora Village and Reeve J. A. Bell of Marmora Township are attending County Council sessions in Belleville.

Miss Grace Crawford, Reg.N., spent Wednesday in Toronto.

A dance was held at the home of Mr. and Mrs. Cyril Tandy on Wednesday evening.

Miss Mildred Connerty of Merrickville was the guest of Rev. and Mrs. C. W. Hollingsworth on Tuesday.

Miss Mary Nussey, who is teaching at Zion School, North Marmora, suffered an attack of appendicitis this week and was removed to her home in Brockville. A sister of Miss Nussey is taking her teaching duties during her absence.

WESTCLOX LEAD HOCKEY LEAGUE

Lakefield And Mayfairs Are Tied For Second Place In Standing

O.H.A. Intermediate group standing to date:

Team	P.	W.	L.
Fliers	2	2	0
Belleville	3	2	1
Petes	2	1	1
Trenton	3	0	3

Trenton and the Petes tangle tonight (Friday) at 8.30 o'clock in the Brock St. rink. This will be the Petes' first home appearance this year, and the only game Trenton will play in Peterborough. The visitors will be battling to break into the win column, while the locals will be in there to repeat their previous victory over this squad. Fans can look for lots of action.

The Petes' lineup will be the same as in their last tilt in Belleville, with the possible exception of one change in the defence. Jim Ellis will probably see action this game The Petes have a good outfit, being in fine condition now, skating fast and showing a neat passing attack. There appears to be no weak spots on the club and the team is likely to go quite a distance this winter.

NORWOOD

CARDS, CROKINOLE FEATURE PARTY

Enjoyable Function Held Under Auspices Of Norwood W. I.

(Examiner Correspondence.)

NORWOOD, Jan. 22.—Hostesses for a very enjoyable euchre and crokinole party held in the Norwood Town Hall on Tuesday evening were the members of the local branch of the Women's Institute. Mrs. William Buchanan, president welcomed the guests. When the scores were totaled, the prizes were distributed to the winners: Mrs. A. Weir, ladies' 1st; Mrs. Harry Rogers, ladies' 2nd; Miss Florence Brackles, ladies' third; R. K. Tedford, gent's 1st; William Hefternan, gent's 2nd; H. B. Johnson, gent's 3rd.

Those winning the honors for the crokinole were: William Buchanan, Mrs. Rork Ferguson, Mrs. G. A. Hamlin, Miss Mazi Buck.

Lunch was served by the ladies.

OLD LETTERS GO HIGH

One Of George Washington Stating Readiness To Quit War Brings $160.

NEW YORK, Jan. 22 (AP).—A letter in which George Washington expressed his readiness to give up the revolutionary war, written in May, 1782, only six months before peace articles were signed in Paris, was sold at auction for $160 yesterday. Buyers of the Washington letter, of another by President Jefferson Davis of the Confederacy, denying he was captured in women's clothes, which brought $225, and of a manuscript record of the Senate of Genoa in Christopher Columbus's time, sold for $200, were not disclosed.

Coming to Carnival

ROSS WILSON

Who is expected will lead the Toronto Ski Club in their attack on the numerous other famous skiers gathered here for the Winter Sports carnival January 29, 30, 31. Ross is one of the Dominions finest all round skiers, having excelled at various times in every branch of the sport, jumping, cross country, down hill, and slalom. He was a Dominion representative at the 1932 Olympics at Lake Placid and gave a sterling performance in defence of the Maple Leaf.

League Standing In Church Group

Church Hockey League standings to date:

Seniors—	W.	L.	Pts
All Saints	2	0	4
Murray Street	1	1	2
St. George's	1	1	2
George Street	0	2	0
Juveniles—	**W.**	**T.**	**L.**	**Pts**
St. Paul's	4	0	0	8
Mark Street	1	1	0	3
Murray Street	1	1	0	3
St. John's	1	0	1	2
Trinity	1	0	2	2
All Saints	0	0	2	0
Knox	0	0	3	0
Bantams—	**W.**	**T.**	**L.**	**Pts**
George Street	2	0	0	4
Park Street	1	0	0	2
Mark Street	1	0	1	2
St. John's	0	1	1	1
All Saints	0	1	2	1

SWIMS INSTEAD OF SKATING

PICTOU, N.S.—(CP)—Changeable January weather made skating hazardous and uncertain, so Geoffrey Morrison of Pictou has taken to swimming instead. He doesn't mind the temperature of the water, but says the slush floating on top makes swimming difficult.

CURLING

By HERB MARTIN

Now that the din and noise from the bonspiel and tankard has somewhat abated, we are able to resume things along regular lines.

We hope that we are back to normal again—and now for the schedule.

Thursday night's games were played on sticky ice but nevertheless it was far better than postponing them.

Saturday afternoon we expect to have our weekly bonspiel with chickens as first prize . . . so don't be late.

We just about forgot this one . . . Walter J. Oke was the first one on the ice Thursday night—Can you imagine that?

Scores.			
W. Pratten	18	R. P Downey	4
J Sedgewick	11	W. J. Oke	7
I. Moore	13	G. Westbrooke	7
J. J Howden	12	J Richmond	7
T. Donaldson	13	D. Carlisle	9
E. R. Shirley	17	R. Bacon	6

BACK ON THE AIR

Fr. Coughlin Arranges For Time Twice Each Sunday From Jan. 24.

NEW YORK, Jan. 22 (AP).—Completion of arrangements for a return to the air twice on each Sunday beginning January 24 by Rev. Charles E. Coughlin for a 52-week series of talks was announced yesterday by the Mutual Broadcasting System, Inc.

The Detroit priest previously announced his radio retirement after the November United States Presidential election.

McINTOSH SERVICE STATION
Towing and Vulcanizing—Battery Sales and Service—Eveready, Prestone, and Alcohol Anti-freeze—Shell Seal Winter Oil and Lubricants—Firestone Tires. 135 Park Hill Road. 'Phone 3254.

DANCING
Wednesday
Friday and
Saturday
With
PERCE ATKINSON
And His Orchestra
MELODY MANOR
Ladies Free Except Saturday

$25.00 in CASH to WINNERS of Puzzle Word Contest No. 17

Any Examiner Want-Ad Buyer Can Enter—Here Are The RULES

1. The contest is open to all buyers of Examiner Want Ads. (excepting Contract Advertisers), but there is no Entry Fee.

2. Two entries are allowed for each 25 cents spent in the purchase of Examiner Classified Ads in any one week. For THE CONTEST OF THAT WEEK OR THE FOLLOWING WEEK ONLY. As selected by the purchaser.

3. Number of entries allowed any one person will be decided by the multiples of 25 cents shown on the receipt for payment for Examiner Want Ad. Thus a receipt for 60 cents is good for four entries, a receipt for $1.15 is good for eight entries, and so on.

4. PRIZES: In this contest First Prize will be $10.00 cash to be awarded to the entrant who, in one square, places the most words correctly. Second Prize, of $5.00 cash, will be awarded for the entry with fewest errors after the winning entry. Third Prize will be $3.00; Fourth Prize will be $2.00; and there will be Five Prizes of $1.00 each.

5. When there are ties, the Prize Money will be divided evenly. No entrant can win more than one prize, or share in more than one prize in any one week. No one person can win or share in more than one First Prize in any one month.

6. Entries and name and address of the contestant should be printed in block capitals. All contestants should keep copies of their entries.

7. No entry is eligible without having attached to it an official ENTRY SLIP. These may be secured only on payment of Want Ad accounts at the Classified Department of The Peterborough Examiner. Out-of-town Want Ad buyers may remit payment for Want Ads by Postal Note, Money Order, or Certified Cheque and official Entry slips may be mailed.

8. All contests will start on Saturday, and all entries for one Contest must reach The Examiner not later than 4 p.m. the following Saturday. Names of winning contestants will be announced in The Examiner as soon as judgment is completed.

9. No prize will be paid in respect to any entry based on other than a bona-fide advertisement. All Want Ads on which Entries are based will be checked.

10. Correct solution of each puzzle will be deposited under seal. The decision of the judge will be final and binding. No correspondence will be entered into.

..... CUT HERE ..... CUT HERE .....

PUZZLE NO. 17

Attach Entry slip to this Entry and send to Puzzle-Word Contest, The Examiner not later than 4 p.m., Saturday, January 23. Entry slips given with receipt for payment of every Examiner Want Ad. Account.

NAME .....

ADDRESS .....

.....

Additional Blank in Classified Page from the Classified Ad. Dept. (Copyright)

..... CUT HERE ..... CUT HERE .....

CLUES...

ACROSS:
1. Exclamation.
3. This goes into cakes
7. A baby says thanks
10. Help.
11. Feminine pronoun.
12. Jump.
13. Shine.
15. Flagons.
16. Throw.
17. Nan's companion.
21. Affirmative.
22. Musty.
24. Infant's cry.
25. Therefore.
26. Resin.
28. Greeting.
30. Strikes.
32. Follows.
34. Vend.
37. Consumed.
38. Two fives.
40. Times.
41. Spot.
42. Perform.
43. Try.

DOWN:
1. Body of a boat.
2. Miners dig this.
3. Scottish loaf.
4. Marker.
5. Until.
6. Newspapermen do this.
7. Definite article.
8. Pertaining to air.
9. Pies.
11. Remains.
14. Canines.
15. Tricky.
16. Dimwit.
18. Good for windows.
19. Jewel.
20. The life of the poor is this.
23. Tormented.
24. Personal pronoun.
27. Cask's greatest diameter.
29. Preposition of location.
31. Permit.
33. Place.
35. Devour.
36. Lasts.
39. Negative.

AMERKS FOOL CONNIE SMYTHE TRIM LEAFS 6-3

Cellar Squad Lick In Four In Final Session To Toronto's Two

HAWKS BLANK RANGERS 2-0

Boston Bruins Take Montreal Maroons By 2-1 Score

By A. E. Fulford
(Canadian Press Staff Writer.)

TORONTO, Jan. 22. — Those Americans are in again. Tucked snugly behind the eight ball by hockeywise experts, the erratic New Yorkers have moved out with another threat to Toronto Maple Leaf playoff hopes. From now on they may as well be counted in as a member of the family with possibilities for a shot at Lord Stanley's Mug.

The latest show of strength from Red Dutton's team came last night when they whipped Leafs 6-3 in New York, scoring four goals in a thrilling six-goal third period. They drove to within three points of Leafs but Conny Smythe's men have the advantage of having played two games less than Amerks.

It was a cellar team night in both sections of the National League. While Amerks were whipping Toronto before only 9,000 New York fans, Black Hawks shut out New York Rangers 2-0 in Chicago before only 5,000. It was the second time recently that Hawks won a home game before a poor turnout of fans. They don't seem to be able to get anywhere when the rink is packed.

Still 9 Points Down.

Hawks' seventh victory of a disastrous season left them still nine points behind Rangers and Boston Bruins who moved into a tie with Rangers for second pace in the American division by trimming Maroons 2-1 in Boston last night before another crowd of 5,000.

Sweeney Schriner and Art Chapman swung back into form in the game against Leafs. The Amerk sharpshooters each got two goals and three assists, bringing Schriner up to second place in the scoring lists, two points behind Larry Aurie of Detroit. Playmaker Chapman tied Harvey Jackson of Toronto for fifth spot.

The break of the game came in the third period with the score tied 2-2. Nick Metz was penalized for tripping, and Chapman and Schriner rapped in goals while he was off. Toronto forgot about defence then, but their wild thrusts got them only one goal, through Gordon Drillon, while Schriner and Carr tallied for the New Yorkers.

Chapman had given Amerks a lead in the first period and when Horner tied the score in the second Allan Shields put the New Yorkers ahead. Sylvanus Apps scored in the second minute of the final period to set the stage for the American rush to win.

Jackson's Goal Not Allowed.

In the second period Harvey Jackson beat Lorne Chabot on a penalty shot, but the officials ruled he had carried the puck out of the circle before shooting, and it was not allowed.

Glenn Brydson, prominent lately in the little scoring Hawks have done, scored the first goal for Hawks against Rangers in the opening period, taking a pass from Pete Palangio to beat Dave Kerr. Rookie Harold Jackson got the second goal, his first in the majors, late in the third period on a double-pass play with Wildor, Larochelle and Johnny Gottselig.

Red Beattie was the hero of the Boston win over Maroons. He bagged goals in the first and second periods to give Bruins a lead that a third period rush by Tommy Gorman's team couldn't overcome. Herb Cain spoiled Tiny Thomoson's shutout by beating the Boston netminder with a close-in shot in the final period.

ANCIENT DOCUMENTS

TRURO, N.S.—(CP)—Deeds of the property on which the Christie family have resided for five generations and dating back as far as 1786, are in the possession of F. H. Christie of nearby Valley. The farm is part of a grant from King George IV. Other deeds are dated 1812 and 1851.

Birthday Greetings

To R. W. (Bobby) Hewitson, secretary-treasurer of the Canadian Rugby Union, who was born in Toronto 43 years ago to-morrow. Hewitson, Toronto Evening Telegram sports writer, refereed for several years in the National Hockey League.

Mayfairs Get Nod Over Bewdley Team

Senior City Hockey League standing to date:

Senior City Hockey League standing to date:

Team	P.	W.	L.	T.
Westclox	3	3	0	0
Lakefield	3	2	1	0
Mayfairs	3	2	1	0
Millbrook	3	1	1	1
Outboard Marines	3	0	2	1
Bewdley	3	0	3	0

Mayfairs moved into a tie for second place by nosing out a 2-1 nod over Bewdley in a good game before a fair crowd of fans last night at the Brock St. rink. It was a rugged, hard-checking affair with the rival forward lines getting a tough passage when they hit the defence. Play was fast and fairly clean all through, with both sides scoring in the middle chukker and the winners getting one in the third.

Bewdley Starts

Farr put the Bewdley bunch one up in the initial inning with a nice marker, assisted by Jewison and P. Sidey. The second frame was well along when Vitarelli burned one in from the side after taking a pass from Cournyea. Halfway through the third, Gardner tallied the winning goal on a corner passout from Vitarelli as Mayfairs ganged up. Both forward lines for the winners went fair but Vitarelli and Gardner starred defensively. The same applied to Bewdley, the forwards looking good but the honors for stiff bodychecking going to Walker and D. Sidey. Sloan turned in a lovely game in goal, and had more to handle than Currie who also showed up well.

The teams:

Bewdley: Goal, Sloan; defence, Watt and Dusette; centre, Farr; wings, P. Sidey and Jewison; alternates, Walker, D. Sidey, Mercer, Elliott and Morton.

Mayfairs: Goal, Currie; defence, Vitarelli and Gardner; centre, O'Leary; wings, Hill and Driscoll; alternates, Meyette, Cournyea and Mowry.

Referee—Herb Payne.

Hockey Scores

NATIONAL LEAGUE.

Boston 2, Maroons 1.
Americans 6, Toronto 3.
Chicago 2, Rangers 0.

AMERICAN ASSOCIATION.

St. Louis 5, Tulsa 1.
St. Paul 3, Minneapolis 2.

ENGLISH LEAGUE.

Brighton Tigers 3, Wemb. Lions 1.
Wemb. Mon. 1, Harringay G. 1.

PACIFIC COAST LEAGUE.

wSeattle 1, Portland 0.

N.O.H.A. SENIOR.

owLake Shore 8, Noranda 6.
wS. Porcupine 6, Timmins 3.
Copper Cliff 10, North Bay 3.

O.H.A. INTERMEDIATE B.

Brantford Lions 8, Woodstock 1.
Hanover 3, Wingham 1.
London East at Paris—postponed.
Markham at Newmarket— postponed.
Sutton at Bolton—game called in second period.

O.H.A. JUNIOR A.

oPort Colborne 4, Kitchener 4.

O.H.A. JUNIOR B.

Midland 1, Orillio 0.
Acton 5, Orangeville 3.
Goderich 2, Seaforth 1.
St. Mary's 4, Clinton 3.
Orillia 3, Midland 1.
Drayton 5, Palmerston 2.
Harriston 4, Arthur 3.
Milverton 3, Listowel 1.
Brantford Cubs 4, Port Dover 2.

Fights Last Night

(By the Associated Press.)

PITTSBURG.—John Henry Lewis, 186½, Phoenix, Ariz., knocked out Art Sykes, 188, Chicago (6).

BOSTON—Tiger Terry Warrington, 170, Liverpool, N.S., knocked out Ralph Chong, 168½, New Orleans, (3); Don Labbe, 158, Lewiston, Me., outpointed Eddie Carroll, 152, Lowell, Mass., (8).

FALL RIVER, Mass. — Young Lefty, 149, Fall River, knocked out Ray Courtney, 150, Brockton, Mass., (4); Paris Apice, 137, Providence, R.I., and Freddy Camuso, 139, Fall River, drew (6).

Louis Does Not Frighten Him

Few boxers have been known to beg for a match with Joe Louis ,the Detroit Brown Bomber, generally it is the other way—too frightened to face the Dark Destroyer—but Bob Pastor is one of the few who begged for a chance to show against Louis. The former New York University footballer claims he will defeat Louis in their bout at Madison Square Garden, New York.

Lakefield Beats Outboard Gang

Flashing a beautiful passing game, the Lakefield entry in the Senior City Hockey League climbed into second place last night at the Brock St. rink before 200 fans by trouncing Outboard Marines, 6 to 1. The Marines couldn't get clicking and found it hard to stop the speedy, combining Northerners. It was fast all through with nice hockey shown, exciting in spots but quite clean. Lakefield had a 2-0 edge in the first and were leading 3-0 going into the third.

Chittick took Blewett's pass early to notch the first goal, and then Chittick went in fast alone before the bell. In second frame Chittick hung up his third straight goal with neat stickwork at close range. The third was lively with the Outboard outfit sending four men up at a time, but Lakefield got one first when Chittick scored on Blewett's forward pass with the rival defence slow in clearing. Jewell shot one from the side in off the goalie on passes from Chittick and Sabatino. Payne flashed the light for the Marines in a scramble for their only marker. Just before the final, Chappell and Deeth combined neatly to tally.

Chittick Shines

Chittick was the big star for the winners, being in on five counters. Jewell and Blewett on the same line also shone, while the alternates looked effective also, and the defence and goalie were strong. None of the Marines starred but Archibald, Payne, Cournyea and Cripps went well at times. The team appeared to have an off night against the strong Lakefield squad and the score mounted fast. The teams:

Lakefield: Goal, Junkin; defence, Sabatino and Morin; centre, Chittick; wings, Blewett and Jewell; alternates, Pearson, Charlton, Lennox, Deeth and Chappell.

Marines: Goal, Beavis; defence, Howe and Lebarr; centre, Payne; wings, Cournyea and Archibald; alternates, Wood, Coursey, Cripps and Whatman.

Referee—Herb Payne.

Millbrook Loses To Westclox 5-1

Westclox took their third straight Senior City Hockey League victory last night at the Brock St. rink by beating Millbrook, 5 to 1. A fair-sized crowd saw a fast, lively contest with the Clockmakers showing an edge all through. They outplayed Millbrook by a good margin in the first two frames, but penalties held them back and play was more even in the third. It was 3-1, 2-0 and 0-0 by periods.

O'Leary opened the scoring for the local squad with Williams getting through next to tally. Field got the third one, aided by Dinesen and Williams. Sloan scored the lone Millbrook marker on a lovely piece of stickhandling. In the second inning, O'Leary broke away as Millbrook ganged up to notch an easy one. Whatley later got in close to end the countering. Both sides tried hard in the third but failed to score. Play threatened to get rough at times with considerable slashing and the odd bit of boarding, the winners earning most of the penalties.

Both Goalies Good

While both goalies looked good, Ferguson in the Millbrook net had a busier evening. Nice checking on defences were shown on either team, but the Westclox passing attack and speed made them hard to stop. Field, Williams, Dinesen and O'Leary proved most effective but the whole classy squad showed up well. Of the losers, Wainman, Sloan and McCarthy seemed best, the others also working hard from start to finish. The teams:

Millbrook: Goal, Ferguson; defence, Hunter and Spencely; centre, McCarthy; wings, Cathcart and Edmunds; alternates, Wainman, Sloan, Skitch and Gray.

Westclox: Goal, Tharby; defence, Whatley and Parsons; centre, Field; wings, Dinesen and Williams; alternates, Stante, Calladine, Padgett and Thirnbeck.

Referee—Herb Payne.

AGED MAN FRACTURES LEG.

KINGSTON.—Hamilton Link, 91, was brought to hospital yesterday suffering from a broken leg.

He is a resident of Ernestown township, about 18 miles west of Kingston.

Sport Spice
By EDDIE BRIETZ

NEW YORK, Jan. 22 (AP). — Brooklyn Dodgers apparently have seen by the papers that their ace pitcher, Van Mungo, insists on a pay increase this year. The club announced today the big righthander's 1937 contract will call for a salary higher than he received a year ago.

Whether the terms have been boosted to meet the $1,500 or $2,500 increase Mungo has been reported as seeking is not known. The Dodgers said only that "Many players received increases" in the club's mailed contracts, that Mungo was one of them.

The temperamental fireballer was supposed to have received $12,500 in 1936. The rumors are he wants at least $14,000, maybe $15,000.

Contracts for the veteran Heinie Manush and the 1936 American Association slugger, Jack Winsett, already are in the Daffy Dodgers' office safe.

If you don't think trader Hornsby came out on top again in that three-for-three deal with the Indians, the record books should change your mind. And if they don't, listen to Hornsby's latest: "The Browns won't surprise me if they finish in the first division."

Hornsby gets Joe Vosmik, who has shown plenty of class in his seven years in the big time. And the records show he has a poor season every third year, which may explain that 1936 performance. Also, he was head and shoulders over Jule Solters in fielding. In Billy Knickerbocker, Hornsby gets a 25-year-old shortstop, compared to the aging Lyn Lary at 31. And if the Rajah can't take Billy in hand and improve his defensive work, then he's been slipping lately.

MOUNT PLEASANT

HUSTLERS HEADED BY ALBERT KEMPT

Mount Pleasant Organization Elects Officers—W.A. Has Good Meeting

(Examiner Correspondence.)

MOUNT PLEASANT, Jan. 22.—The Hustlers' class met in the W.I. hall on Friday evening, with a large attendance present.

A very interesting paper was given by the president, Bert Visee. The minutes of the last annual meeting in 1935 were adopted as read.

The treasurer, Annie Graham, reported $17 on hand. Archie and Jim Stewart were appointed as auditors for 1936. It was moved by Harry Tully and Jim Stewart that the class carry on as an organized Bible class and not join the Y.P.U. and the secretary was requested to write and inform the Presbytery of the same.

Rev. Mr. Trumpour presided for the election of officers for 1937, which resulted as follows: President, Albert Kempt; vice-pres., Harry Tully; secretary, Margaret Best; treasurer, Perla Handley; teacher, Mrs. G. Shield; organist, Annie Graham; convenor of devotional committee June Shield; convenor of program committee Bert Visee; convenor of social committee, Margaret Lawson; convenor of membership committee, Lois Windrem. The auditors for 1937 are Annie Graham and Lois Windrem.

After the close of the meeting several games of crokinole were enjoyed.

W.A. Meeting

The first meeting of the year of the WA. of the United Church was held at the home of the president, Mrs. Thos. Graham. The devotional period was taken by Mrs. H. Gardiner. The treasurer's report was given by Mrs. Rutherford.

It was moved in the meeting that a "travelling apron" be started as a means of raising funds. The program was in charge of Mrs. Rutherford and Mrs. Best and was as follows:

Mrs. Rutherford, "How to make your pastor succeed"; Mrs. Lowe, "Sunday Morning"; Miss D. Morden, "New Year's Thoughts"; Mrs. B. Morden, "The Perfect Husband"; Mrs. C. Best, "Her Darling." Mrs. Miller spoke a few words to the members.

The next meeting will be held at the home of Mrs. W. H. Lowes with Mrs. Gardiner and Mrs. B. Morden as program committee. The hostess served a dainty lunch at the close assisted in serving by Mrs. Lowes and Mrs. Best.

Mount Pleasant Personals

Born—At "Millbrook Nursing Home" Friday, January 15, to Mr. and Mrs. James Pee, Mount Pleasant, a son.

Mrs. T. C. Morden and Dorothy spent Wednesday visiting Mr. and Mrs. Eric McLean in Ops.

Deputy-reeve Garnet Shield was in Cobourg this week attending county council.

FIRST BASKETBALL TO BE RE-ENACTED

No Running, Striking With Fist, Holding, Tripping, Pushing Or Shouldering Allowed

By Whitney Martin
(Associated Press Sports Writer.)

LAWRENCE, Kas., Jan. 22.—The young instructor, a soccer ball in hand, addressed the group of lightly-clad youngsters whose gaze wandered questioningly toward two peach baskets, one nailed to the balcony railing at each end of the gymnasium.

"The idea," he explained, "is for one side to get the ball in a basket without running with the ball, striking it with the fist, or holding, tripping, pushing or shouldering an opponent. Let's see, there are 18 here. That will make nine on a side."

That scene, enacted at the Springfield, Mass., Y.M.C.A. College back in 1891, marked the origin of basketball. The originator, Dr. James A. Naismith of the University of Kansas physical education department, expressed keen interest today in plans for the re-enactment in Madison Square Garden, New York, Jan. 27 of that first game. The erect 75-year-old educator was born in Renfrew, Ont., and is a graduate of McGill University, Montreal.

"I recall very clearly the boys' reaction when they entered the gymnasium that day and saw the baskets," chuckled Dr. Naismith. "They said: 'Oh, oh, just another game,' but, full of vigor and vitality, they welcomed any change from the 1-2-3-4 routine of dumbells and Indian clubs.

"Yes, that first game was a pretty wild affair, but the boys soon caught on."

Women Soon Took It Up

"The gymnasium was next to the street," he recalled. "The laughter and shouting lured passersby, and among them was a number of teachers from a nearby public school. Soon they asked if they couldn't organize a team. Consequently women were playing the game within a month after our first efforts."

The original 13 rules drawn up by Dr. Naismith were typewritten and posted on the gymnasium door. Twelve still are in effect. No mention was made of the number of players.

Oddly enough, Dr. Naismith never played the game, except a few times on faculty teams.

"I had some good workouts as an official, though," he said. "Play was more spontaneous then, the primary purpose of all players being to get the ball to the forwards so they could score."

Duncan Patton of Toronto, retired Y.M.C.A. secretary, and Eugene Libby of Redlands, Calif., real estate operator, captained the two original teams. They correspond frequently with Dr. Naismith.

Hockey's Big Seven

(By the Canadian Press.)

The National Hockey League scoring champion, Dave "Sweeney" Schriner of New York Americans, regained his shooting eye last night to pile up five points in Americans' 6-3 victory over Toronto Leafs. Schriner took second place in the Big Seven with 27 points, two behind the leading but idle Larry Aurie of Detroit.

Art Chapman, centre for Schriner, also picked up five points and moved into a tie for fifth with Harvey Jackson of Toronto, who gained three assists.

The leaders:

	G.	A.	Pts
Aurie, Detroit	17	12	29
Schriner, Americans	11	16	27
Barry, Detroit	7	19	26
Gagnon, Canadiens	13	12	25
H. Jackson, Toronto	9	13	22
Chapman, Americans	5	17	22
Lewis, Detroit	12	9	21

N.H.L. Leaders

(By The Canadian Press)

Canadian Section

Standing—Canadiens, won 15, lost 9, tied 3, points 33.
Points—Schriner, Americans, 11 goals, 16 assists, 27 points.
Goals—Gagnon, Canadiens, 13.
Assists—Chapman, Americans, 17.
Penalties—Shields, Americans, 79 minutes.
Shutouts — Worters, Americans; Connell, Maroons; Cude, Canadiens, 2 each.

United States Section

Standing—Detroit 29, won 16, lost 7, tied 4, points 36.
Points—Aurie, Detroit, 17 goals, 12 assists, 29 points.
Goals—Aurie, Detroit, 17.
Assists—Barry, Detroit, 19.
Penalties — Seibert, Chicago, 40 minutes.
Shutouts—Karakas, Chicago 4.

NORTH SCHOOL

Mr. A. Bennett of Clarina was in the neighborhood on business Saturday.

Mr. Eugene McLaughlin has returned home after a week's visit with friends in Toronto.

Sunday visitors with Mr. W. Cross and family were: Mr. and Mrs. E. Colby and son, Billie, Mr. and Mrs. W. Ducan and son, Walter, and Mrs. E. Sykes of Campbellford.

Mrs. C. Taylor and daughter, Joan, of Havelock, and Mrs. W. H. Elliott were visitors one day last week with Mrs. E. McLaughlin.

Mr. and Mrs. G. McNeely and family were Sunday visitors with Mr. and Mrs. Joe McNeely of Trent River.

Miss Marjorie Cross spent Saturday with Miss Anna McNeely.

Messrs. Don Baker and Lloyd Russaw were Sunday afternoon visitors with Messrs. Ed. and Earl Simpson.

Chiang Kai Shek, China's Generalissimo, designs his own uniforms.

AMUSEMENTS - THEATRES - DANCING

Friday's Radio

CHILDREN'S PROGRAMS.

5.00—Buck Rogers—CFCF.
5.00—Baseball Club of the Air—WTIC
5.15—Tom Mix Ranch Boys—WEAF
5.15—Children's Corner—WABC.
5.15—The Singing Lady—WJZ.
5.30—Prairie Vagabonds—CKCL.
5.30—Jack Armstrong, sketch—WEAF
5.45—Little Orphan Annie—WEAF.
6.15—News of Youth—WABC.
6.30—Jungle Jim—CKCL.
6.30—Junior G-Men, sketch—WOR.

DAILY NEWS—SPORTS.

1.00—News—CFRB, CRCT, WTIC, CKOC
2.00—News Through a Woman's Eyes—WABC
5.45—Stock Quotations—CRCT.
6.15—Daily News Reports—CRCT.
6.30—Jim Hunter, reporter—CFRB.
6.45—Lowell Thomas—CRCT.
7.00—Mining Broadcaster—CFRB.
7.15—Horse Race Summary—CKTB
7.15—Red Foster's Sports Club—CRCT
7.30—Edwin C. Hill, news—WEAF.
7.45—Boake Carter, commentator—WABC

DRAMATIC SKETCHES.

1.30—Dan Harding's Wife—WEAF.
1.45—Dot and Will, drama—WJZ.
1.45—Real Life Stories—WABC.
2.00—Growing Up, sketch—CFRB.
2.45—Myrt and Marge—WABC.
3.00—Pepper Young's Family—WEAF
3.00—Molly of the Movies—WOR.
3.15—Ma Perkins—WEAF.
3.30—Vic and Sade, comedy—WEAF
3.45—The O'Neills—WEAF.
4.00—Radio Guide Drama—CRCT.
4.45—Grandpa Burton—WEAF.
5.45—Wilderness Road—WABC.
6.45—Renfrew of the Mounted—WABC
7.00—Mortimer Gooch, sketch—WABC
7.15—Uncle Ezra's Radio Station—WEAF
7.15—Popeye the Sailor—WABC.
7.30—Lum and Abner—WJZ.
7.30—This Week in History—CRCT.
8.00—Irene Rich, drama—WJZ.
8.30—Death Valley Days—WJZ.
10.00—First Night, drama—WEAF.

MUSICAL PRESENTATIONS.

1.00—Five-Story Revue—WABC.
1.00—To be announced—WJZ.
1.00—Music from Texas—WOR.
1.00—Dick Fiddler's Orch.—CRCT.
1.15—Hollywood High Hatters—WEAF
1.30—George Hall's Orch.—WGR.
1.30—Rex Battle's Orch.—CRCT.
1.45—Gran and Smith, piano duo—WEAF
3.15—Varieties—WGR.
3.30—Musical Program—CRCT.
4.00—Tea-time at Morrell's—WEAF
4.30—Follow the Moon—WEAF.
6.00—Buddy Clarke, songs—WABC.
6.00—Good Evening—CRCT.
6.30—Three Aces, songs—WABC.
7.00—Amos 'n' Andy Minstrels—WEAF.
7.00—At the Organ—CRCT.
7.30—Red Heatherton, songs—WABC
7.45—Singing Sam, songs—WLW.
7.45—The Lyric Trio—CRCT.
8.00—Broadway Varieties—WABC.
8.00—Cities Service Concert—CRCT
8.00—Arcadian Serenade—CKCL, CRCO
8.30—Chesterfield Program—WABC
8.30—Black Horse Tavern—CFRB.
9.00—Waltz Time—WEAF.
9.00—Hollywood Hotel—CFRB.
9.30—Twin Stars Program—WJZ.
10.00—Ye Olde Medicine Show—CRCT
10.00—Philadelphia Orch.—WABC.
10.00—LaSalle Cavaliers—CFCF.
10.30—Pontiac Variety Show—WEAF.
10.45—Vocals by Verrill—WABC.

GENERAL PROGRAMS.

1.00—Noon Day Tunes—CKCL.
1.15—The Troubadours—CFCF.
2.00—Music Hour—CRCT.
2.15—To be announced—CFRB.
2.30—To be announced—CFRB.
3.15—Old Doctor Jim—CFRB.
4.30—Follow the Moon—WEAF.
4.45—Questionnaire—CFRB.
4.45—Harry Richman—WGY.
5.30—Concert Trio—CRCT.
6.00—Good Evening—CRCT.
6.15—Claire Wallace—CFRB.
6.30—Carol Deis, songs—WEAF.
6.30—Overseas Program—CRCT.
6.45—Union Ticket Office—CKCL.
7.45—Movie Mutterings—CKCL.
9.00—English Music Hall—CRCT.
10.30—I Cover the Waterfront—CRCT

DANCE ORCHESTRAS.

7.15—Dance Time—CKCL.
9.00—Rex Chandler's Orch.—WJZ.
9.00—Dick Jurgen's Orch—WGN.
10.00—Al Kavelin's Orch.—WGN.
11.00—Jay Freeman's Orch.—WABC.
11.00—Hamilton's Orch.—WGN.
11.00—Horace Lapp's Orch.—CRCT.
11.15—George Sterney's Orch.—WOR.
10.15—To be announced—CFRB.
11.30—Eddie Duchin's Orch.—CFRB.

Saturday's Radio

CHILDREN'S PROGRAMS.

1.30—Our Barn, with Madge Tucker—WJZ
2.45—The Pet Club—WOR, CKLW.
5.15—Buddy and Ginger—WGR.
5.15—The Safety League—CKAC.
6.00—Uncle Don—WOR.
5.30—Bill and Alex—KDKA.
5.45—Junior Broadcasters—WJR.

DAILY NEWS—SPORTS.

1.00—News—WEAF, WTIC, CRCT, CFRB

Wave Lengths

Station.	Meters	Kilo-cycles
CFCF, Montreal	500	600
CFCH, North Bay	322	930
CFCO, Chatham	500	600
CRCO, Ottawa	...	880
CKLW, Windsor-Lond.	557	1030
CKPC, Brantford	322	930
CKOC, Hamilton	258	1120
CKCO, Ottawa	...	1010
CFRB, Toronto	435	690
CFRC, Kingston	...	915
WGR, Buffalo	545	550
CKCR, Waterloo	198.6	1510
CKAC, Montreal	411	730
WBEN, Buffalo	333	900
CHML, Hamilton	297	1010
CRCT, Toronto	357.1	840
WBBM, Chicago	389	770
CKCL, Toronto	517	580
WEAF, New York	354	660
WENR, Chicago	354	870
CKTB, St. Catharines	349.9	1200
KDKA, Pittsburg	306	980
KMOX, St. Louis	275	1090
KYW, Chicago	394	1020
WABC, New York	349	860
WGY, Schenectady	379	790
WJR, Detroit	400	750
WLW, Cincinnati	428	700

5.45—Stock Quotations—CRCT.
6.45—Religion in the News—WEAF.
6.15—Daily News Reports—CRCT.
6.30—Jim Hunter, reporter—CFRB.
9.00—N.H.L. Hockey Game—CFRB
11.00—Newslog of the Week—CFRB.

MUSICAL PRESENTATIONS.

1.15—Whitney Ensemble—CFCF, WGY
1.15—Poetic Strings—WABC.
1.30—Campus Capers—WEAF.
1.45—Buffalo Presents—CFRB.
2.00—The Dancepators—CFRB.
2.00—Metropolitan Opera—WJZ.
2.30—Continentals—WEAF.
2.45—Clyde Barrie, songs—CFRB.
3.00—Logan's Musicale—WEAF.
3.00—Down by Herman's—CFRB.
3.00—Merry-Go-Round—CKCL.
3.15—Echoes of Stage—WGR.
3.30—Week-end Revue—WEAF.
3.30—Kattenmeyer's Kindergarten—
4.30—Satin Hall Glee Club—WABC, WEAF.
5.45—Eton Boys, male quartette—WABC.
6.00—Nickelodeon—CRCT.
6.30—Home Symphony—WJZ.
7.15—Hampton Institute Singers—WEAF.
7.30—Bert Pearl, songs—CRCT.
8.00—Saturday Night Party—WEAF.
8.00—Ed. Wynn, comedy—WJZ.
8.00—Cotter's Saturday Night—CRCT.
9.00—National Barn Dance—WJZ.
9.00—Gibbons' Speedshow—WABC.
9.00—Snow Village—WEAF.
9.00—Sunshine and Castanets—CRCT.
9.30—The Shell Chateau—WEAF.
9.30—Your Pet Program—WJR.
9.30—Romanelli's Orchestra—CRCT.
10.00—Lucky Strike Hits—WABC.
10.00—Salon Musicale—CKAC.
10.30—Cobb's Plantation—WEAF.
11.00—National Barn Dance—WLW.

GENERAL PROGRAMS.

1.15—Variety Program—CFRB.
1.15—Agricultural Talk—CKAC.
4.00—Saturday Matinee—CKCL.
6.00—Library Shelf—CFRB.
6.15—Al Roth's Orch.—CFRB.
7.00—Message of Israel—WJZ.
7.00—Presenting—CRCT.
7.45—Book Review—CRCT.

DANCE ORCHESTRAS.

1.15—Leo Freudberg's Orch.—WOR.
2.00—Emmerson Gill's Or.—CKLW.
3.00—Sammy Kaye's Orch.—WOR.
4.00—Frank Dailey's Orch.—WOR.
4.30—Howard Lanin's Orch.—CKLW
5.00—Woody Herman's Orch.—WOR.
5.30—Harold Stern's Orch.—WJZ.
5.30—Ozzie Williams' Orch.—CRCO.
5.30—George Sterney's Orch.—WOR.
6.00—Lee Gordon's Orch.—WEAF.
6.00—Al. Roth's Orch.—WABC.
6.30—Enoch Light's Orch.—WOR.
7.45—Anson Weeks' Orch.—CKCL.
8.30—Meredith Wilson's Or.—WJZ.
10.00—To be announced—WGN.
10.30—Gilbert Darisee's Or.—CRCT.

N.H.L. All-Stars

(By The Canadian Press)

Dave Schriner and Art Chapman, Americans, who each scored two goals and assisted in three others in leading the New Yorkers to a 6-3 victory over Toronto.

Mike Karakas, Chicago, whose brilliant goaltending brought the luckless Hawks another victory, 2-0 over Rangers.

Glen Brydson, Chicago, who scored in the first period and what proved to be the winning goal for Hawks.

Red Beattie, Boston, whose two goals gave Bruins a 2-1 victory over Montreal Maroons.

Wrestling Last Night

(By the Associated Press.)

WASHINGTON— Dean Detton, 205, Salt Lake City, threw Gino Garibaldi, 216, Italy, 29:30.

NEW YORK—Robert Burns, 218, Chicago, threw Dave Levin, 198, Jamaica, N.Y., 40:02.

PROVIDENCE, R.I. — Salvator Balbo, 192, Italy, defeated Fred Bruno, 189, New York, two out of three falls.

HARTFORD, Conn. — George Clark, 225, Scotland, defeated Len Macaluso, 200, Buffalo, two straight falls.

TORONTO— Danny O'Mahony, 230, Ireland, defeated Joe Cox, 228.

HOCKEY
Trenton Intermediates vs. Peterborough Intermediates
TO-NIGHT (FRIDAY), JAN. 22
East Side—25c. West Side, standing 35c
Children — 10c. Reserved Section 50c
Tax Included
BROCK ST. RINK

Regent ENTERTAINMENT
A CLUE CLUB MASTERPIECE
"THE CASE OF THE Black Cat"
LAST TIMES TO-NITE
SATURDAY ONLY—2.30, 7 and 9

News — Comedy — Act

CAPITOL TO-DAY AND SATURDAY
GREATER THAN "CIMARRON"
BIGGER THAN "THE COVERED WAGON"

EXTRA ADDED ATTRACTIONS!
"News" "Alpine Climbers"—a Colored Mickey Mouse
Saturday Matinee Only, "Darkest Africa" No. 12

Turkey Dinner 35c AT Dean's Cafe

FREE new Book

.... SEND FOR YOUR COPY NOW!
Other Products of the St. Lawrence Starch Co. Ltd., Port Credit, Ont.—Durham Corn Starch, St. Lawrence Corn Starch, Ivory Gloss Laundry Starch and St. Lawrence Double Refined Maize Oil.
-BH2

MODERNIZE and REPAIR --- READ COLUMN --- "WHO CAN DO IT"

Births Marriages Deaths

In Memoriam
Card of Thanks

BORN

TUDHOPE.—At Nichols Hospital, Thursday, January 21, 1937, to Mr. and Mrs. Harry Tudhope (nee Bessie Leonard), a daughter.

IN MEMORIAM

BELL.—In loving memory of our Mother, Mrs. W. A. Bell.
—Bruce and Nettie

DIED

McFARLANE. Mrs. Margaret.—On Thursday evening, in St. Joseph's Hospital, Mrs. Margaret McFarlane, in her 86th year. Funeral will be held privately on Saturday, at 2 p.m., from the home of her daughter, Mrs. John Renwick of Keene. Interment in Keene Cemetery.

ENGAGEMENT

The engagement is announced of Gertrude Eveline, daughter of Mr. and Mrs. John Spence of Millbrook, Ont., to George Roscoe Peacock, son of Mr. Robert Peacock, and the late Mrs. Peacock of Malton, Ont. The marriage will take place late in January.

1 FLORISTS 1

FLOWERS!
QUALITY—SERVICE
Arranged For All Occasions.
The Peterborough Floral Co.
436 WATER STREET (AT BROCK)
'Phone 1395 - Nights, etc., 1688

TURNBULL'S FLOWER SHOP
POTTED PLANTS,
FUNERAL DESIGNS,
CUT FLOWERS
Bonded Members of F.T.D.A.
441 GEORGE PHONE 306

COMING —EVENTS—

First Insertion, 20 words or less, minimum charge 50c. Subsequent consecutive insertions 40c per Insertion. All over 20 words, 2c per extra word per Insertion.

SKATING TO-NIGHT, SACRED Heart Rink. Good ice, good music. Admission, 15c and 20c; hockey engagements, phone 1892-J

EASTERN ONTARIO Brotherhood of Threshermen.—Eleventh Annual Convention, Tuesday, January 26, 1937. Council Chamber, Lindsay. Meeting, 1.30 p.m.; Banquet, 6 p.m.

FOR SALE

4 Miscellaneous 4

ELECTRIC SIGNS.
HARRIS & BODDY
382 AYLMER STREET. 'PHONE 881

GOLDEN BROWN CHELSEA BUNS—Special, Thursday, Friday, 2 Buns, 25c. Jean Ruth Shoppe.

WASHDAY WONDER SOAP WILL DO it Better, Faster, and Cleaner on Clothes, Washing Woodwork, and Floor Cleaning. 10c a Package. Ask your Grocer.

GALVANIZED IRON TUBS — WITH Handles, excellent Ash or Garbage Containers. Dawson's Bakery, 'Phone 244.

1—BATTERY RADIO ..... $ 5.00
1—7-Tube Radio $14.95
1—7-Tube Cabinet Radio $19.50
1—Norge Refrigerator $99.50
1—Kelvinator Refrigerator $99.50
New Guarantee. Terms $1.00 Weekly. Tel. 2123. Johnston's. Open Evenings

KELVINATOR REFRIGERATOR, 6 Cubic Feet.
HAYES REFRIGERATOR, 5.8 Cubic Feet.
BEACH ALL-ENAMEL GAS STOVE.
GURNEY SEMI-ENAMEL.
J. W. WATSON
George and Brock Streets.

YOU'LL SAVE
$ $ $'S
ON THESE
BARGAINS.
4—C.G.E. RADIOLAS
7 Tubes—Model 33
Your Choice
$10
1—C.G.E. RADIOLA
8 Tubes—Model 18
$15
1—WESTINGHOUSE
8 Tubes—Mantel Model
$15
1 DEFOREST-CROSLEY
7 Tubes—Mantel Model
$14
1—SONORA
5 Tubes—Cabinet Model
$12
1—1936 PHILCO
6 Tubes—Cabinet. Reg. $119.
$79
All Above Radios May Be Purchased For As Low As $1 DOWN AND $1 WEEKLY
ELECTRIC WASHER SPECIALS
1—CONNOR WASHER
Complete—Only
$10
1—GAIN-A-DAY WASHER
Copper Tub—Only
$10
SEE OUR NEW CONNOR WASHERS
From $59.50 to $126.
Terms: $1.00 and $1.25 Weekly
Ask Us About the Connor 4-Years Free Parts and Service Guarantee.
McBRIDE & FRANKS
431 GEORGE STREET
T. J. CAVANAGH, DIST. REP.
TEL. 1584.

PORK TENDERLOIN PIES — LARGE size. Week-end Special, 2 for 25c. Jean Ruth Shoppe.

REAL ENGLISH BEEF STEAK-KIDney Pies—3 for 25c. They're delicious. Jean Ruth Shoppe.

BABY'S PRAM, GOOD CONDITION, reasonable. 269 Reid Street.

VICTOR ORTHOPHONIC, WITH RECords, almost new, cheap. Apply 321 Bethune.

FOR SALE

4 Miscellaneous 4

SUN-RAY LAMP, PERFECT CONDITION; cheap if sold immediately. 'Phone 649.

NEW ELECTRIC CLEANER, WITH Polisher; also Good Used Cleaner; easy terms. Bargain for cash. Anything useful accepted as part payment. Just Three Machines left, 1936 Models. 'Phone 1635F.

TABLE AND TABLE LAMP, CHEAP. 'Phone 1136J.

PIANO, WALNUT UPRIGHT, GOOD tone, $35.00. 'Phone 2284.

REPAIRS AND NEEDLES FOR ALL MAKES OF MACHINES.
SINGER SEWING MACHINE CO.
174 HUNTER ST 'PHONE 2885

CROKINOLE BOARD AND DISCS, $1.50. 398 Edison Avenue. 'Phone 2287W.

CARTAGE BUSINESS AND EQUIPment, owing to illness; P.C.V. operator. Apply Bob Reid, 406 Sheridan Street.

ART GARLAND STOVE, GOOD CONdition, cheap. 114 London. 'Phone 2740J.

FUR COAT, $12.00, SIZE 16. CAN be seen at Patoine's Fur Store.

VICTROLA AND RECORDS. APPLY Evenings, 191 Dublin.

CUTTER AND ROBE, BERT LOCKington, Nassau.

BABY'S COT, LIKE NEW, CHEAP. Apply 131 Sutherland Avenue.

DIABETIC SCALES, NEW, $8.00. Apply 660 Reid Street.

6 Fuel 6

DRY MIXED 50% HARDWOOD, $1.50 Quarter-Cord. 'Phone 978.

$1.50 QUARTER-CORD—BEST MIXed Wood, Cut and Split. Albion. 'Phone 58.

SPECIAL — DRY HARDWOOD SLABS $3.50 HALF-CORD. 'Phone 978.

SLABS
¼-CORD - $2.50
SCOTT COAL AND LUMBER
TEL. 1234.

LEHIGH VALLEY COAL
HAMCO COKE
Seasoned Body Maple
'PHONE 178
EDWARDS COAL & WOOD

WOOD
½ CORD NO. 1 HARDWOOD .. $4.00
½ CORD NO. 2 HARDWOOD .. $3.50
½ CORD MIXED WOOD $2.50
Cutting and Splitting Extra.
J. E. A. FITZGERALD
253 Hunter Street Tel. 111

JUST REAL COAL!
THAT'S US.
SANITARY ICE SUPPLY
'PHONE 3700.

43 CORDS GOOD DRY WOOD, OVER 50% Hardwood. Gale Elliott, Lakehurst.

GOOD DRY MIXED WOOD, $3.50 per Half-Cord, cut 12". H. B. McGinness. 'Phone 2916.

Try Our
Pocahontas Furnace Coal.
A Premium Coal At The Current Price.
Also All Other Fuels.
Thompson's, 2260 or 1026.

COAL AND COKE
All Our Coal and Coke Kept Under Cover.
All Sizes at Current Prices.
McCARTHY & JOHNSTON
'PHONE 96.

Dry Mixed Hardwood.. $3.75 ½-Cord
Hardwood Slabs $4.00
Furnace Wood $3.50
Mixed Slabs and Mixed Soft-Wood $2.50
BAKER'S WOOD YARD
'Phone 676 165 Dublin Street

7 Livestock and Poultry 7

LIVE POULTRY, HIGHEST PRICES. Florence, 1726J.

BAY HORSE, 1,200 LBS., 7 YEARS old. Donald Tinney, Cavan.

FOR SALE

10 Used Cars 10

HOOD & CUMMING
Motors Limited
A SAFE PLACE TO BUY
DEPENDABLE USED CARS

'36 Ford V8 Deluxe Touring Sedan, new.
'36 Ford V8 Deluxe Sedan, small mileage.
'35 Ford V8 Standard Sedan.
'35 Chevrolet Deluxe Master Sedan.
'35 Ford V8 Deluxe Coupe, 3-window.
'34 Ford V8 Deluxe Coach.
'34 Chevrolet Special Coupe.
'34 Chevrolet Coach.
'33 Ford V8 Victoria.
'33 Plymouth Coach.
'30 Marmon Cabriolet.
'30 Nash Coupe.
'30 Chevrolet Sedan.
'30 Chevrolet Deluxe Sedan.
'30 Chevrolet Coupe.
'29 DeSoto Sedan.
'26 Ford Coach.
'27 Chrysler Sedan.

TRUCKS:
'32 Chevrolet Stake.
'31 Ford Light Delivery.
'30 Ford Hydraulic Dump.
'30 Ford Mechanical Dump.
'30 Ford Stake.
'29 Dodge Panel.
'28 Rugby Stake.
'27 Chevrolet Stake.
'27 International.

Fords, Chevrolets, Durants, Essex Coupes, Coaches, Sedans

From $50.00 Up, Ready to Go. Your Present Car or Truck Taken As Part Payment.

OPEN EVENINGS.

'27 FORD-TOURING, IN GOOD CONdition, good tires, 1967 markers, $35.00 cash. Apply 49 Sophia.

1936 MASTER CHEVROLET SEDAN Trunk, '35 Oldsmobile Coach, '34 Chevrolet Coupe, rumble seat, '34 Chevrolet Coach, '33 Chevrolet Coach, '31 Chevrolet Coach, '30 Chevrolet Coach, '26 Pontiac Coupe, rumble seat, '28 Whippet Coach-Four, '26 Whippet Sedan-Four. A. Tinney & Son, Cavan.

USED CARS
YOU CAN TRUST

$750—Buick Sedan.
$700—Oldsmobile Coach.
$725—Dodge Coach with Trunk.
$685—Pontiac Sedan.
$650—Chevrolet Sedan.
$625—Ford Coupe.
$450—Ford Coach.
$475—Ford Coupe with Rumble Seat, Deluxe.
$265—Essex Sedan.
$200—Whippet Coupe, Rumble Seat, 4-cylinder.
$150—Whippet Coach, 4-cylinder.
$100—Whippet Coupe, 4-cylinder.
Other Makes and Models from $50 up.
J. J. DUFFUS CO.
24-HOUR SERVICE.
TELEPHONE - 1760

TO RENT

11 To Rent—Miscellaneous 11

GARAGE FOR RENT, CENTRAL Apply 306 Stewart Street.

WANTED — TO RENT, FARM, 100 to 150 Acres, in good state of cultivation, and good Buildings. Write Box 216, Examiner.

NOW TRY PUZZLE WORD CONTEST NO. 17

TWENTY-FIVE DOLLARS in Cash Prizes will be paid by The Examiner for solutions to this puzzle. There is no entry fee, but only Examiner Classified Ad buyers may enter. Contract Advertisers are excepted.

Two entries are allowed for each 25c spent in the purchase of Examiner Classified Want-Ads. The coupons are good for THE CONTEST OF THAT WEEK OR THE FOLLOWING WEEK ONLY, as selected by the purchaser.

Entry slip MUST be attached to each entry made. Slips secured upon payment of Want-Ad accounts. Full details, rules and word clues are on another page of to-day's Examiner. Solutions MUST reach Puzzleword Contest at The Examiner NOT LATER than 4 p.m., Saturday, January 23. Results announced as soon as ascertained.

CUT HERE

CLUES:

ACROSS:
1. Exclamation.
3. This goes into cakes.
7. A baby says thanks.
10. Help.
11. Feminine pronoun.
12. Jump.
13. Shine.
15. Flagons.
16. Throw.
17. Ham's companion.
21. Affirmative.
22. Musty.
24. Infant's cry.
25. Therefore.
26. Resin.
28. Greeting.
30. Strikes.
32. Follows.
34. Vend.
37. Consumed.
38. Two fives.
40. Times.
41. Spot.
42. Perform.
43. Try.

DOWN:
1. Body of a boat.
2. Miners dig this.
3. Scottish loaf.
4. Marker.
5. Until.
6. Newspapermen do this.
7. Definite article.
8. Pertaining to air.
9. Pies.
11. Remains.
14. Canines.
15. Tricky.
16. Dimwit.
18. Good for windows.
19. Jewel.
20. The life of the poor is this.
23. Tormented.
24. Personal pronoun.
27. Cask's greatest diameter.
29. Preposition of location.
31. Permit.
33. Place.
35. Devour.
36. Leslie.
39. Negative.

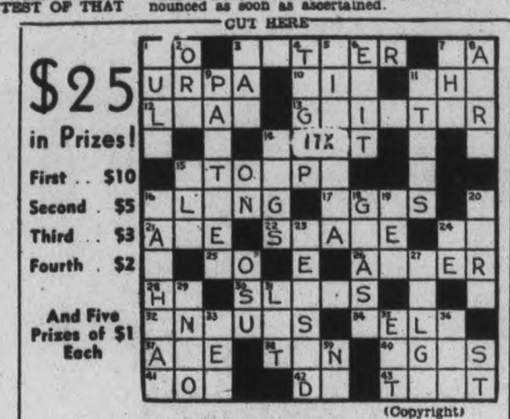

(Copyright)

Additional Blanks May Be Secured From Classified Ad Dept.

I have read the rules and agree to abide by the decision of the judges.

NAME .....

ADDRESS .....

TO RENT

11X Apartments for Rent 11X

HEATED APARTMENTS, FURNISHed, Unfurnished; rent reasonable. 2-5 Rooms; Couples. 709 Water.

11XX Houses to Rent 11XX

HOUSE, 492 McDONNEL. IMMEDIate possession. Apply T. H. Ruth & Son, Charlotte Street.

HOUSE TO RENT, $25.00 PER month. 'Phone 2946J.

COMFORTABLE BRICK HOUSE, 7 Rooms, three-piece bath, furnace. Immediate possession. Apply 485 Murray.

12 Rooms 12

FURNISHED ROOMS, 412 GEORGE Street. 'Phone 2186J.

TWO FURNISHED ROOMS. IN quiet home. Call between 6-8 (90 George.

12 Rooms—continued 12

ONE OR TWO FURNISHED ROOMS, central. 'Phone 2641F.

TWO ROOMS, NEAR AUBURN MILL. 'Phone 750.

ROOM, VERY ATTRACTIVE FOR Business situation or Bedroom. 158 Charlotte.

WANTED

15 Miscellaneous 15

WANTED — TO BUY, 160-QUART Milk Route. Write Box 203, Examiner.

LIGHT SEDAN FOR ABOUT $100.00 'Phone 2486.

HAY FOR COWS; STRAW FOR BEDding. State quality, quantity, where, price. Write Box 203, Examiner.

LIVE FOWL. PAYING HIGHEST Prices. 'Phone 81, Gishman.

WOOD SAWING, 50c A CORD. 'Phone 3734.

SMALL FARM, CLOSE TO CITY. Write Box 214, Examiner.

STUDIO COUCH, IN GOOD CONDItion. 'Phone 2793W.

SCRAP— PAPER— METALS— IRON and Steel—Rags, etc. Peterborough Metal and Waste 'Phone 697.

LIVE POULTRY. M. KATZ. 'PHONE 694W.

TWO OR THREE FURNISHED HEATed Rooms for Light Housekeeping, central. 'Phone 2779F.

PAIR OF GIRL'S TUBE SKATES, size 2. 'Phone 411F.

THREE OR FOUR ROOM FURNISHED Apartment. Write Box 224, The Examiner. State rental and accommodation.

WANTED

Miscellaneous

WOOD LATHE. GIVE FULL DESCription to Box 224, Examiner.

USED 25 RIFLE, IN FAIR CONDItion. Apply J. McMurray, R.R. 9, Peterborough.

18 Help Wanted, Female 18

EXPERIENCED COOK - GENERAL. Write Box 223, Examiner.

EXPERIENCED GENERAL. APPLY 483 Water.

CAPABLE COOK-GENERAL. REFERences. Apply 506 Weller Street, from 6-8.

19 Help Wanted Male 19

SMART PARCEL BOY FOR ALL DAY. Apply Bond's Drug Store.

MAKE MONEY SELLING OUR NAtionally known Nursery Stock. New selling plan with Coupon Bonus creates easier sales, more sales, and more commission. Luke Brothers' Nurseries, Montreal.

20 Employment Wanted 20

EXPERIENCED PLUMBER (UNEMployed) Wants Work of any kind. Can give Estimates. 'Phone 693J.

EXPERIENCED FARM HAND (MARried) Desires Employment. 'Phone 522 ring 22.

CANADIAN LEGION HAVE LISTS OF Competent Returned Men to fill Temporary or Permanent Positions. Give the ex-Soldiers a chance to work for you. 'Phone 141.

21 Boarders Wanted 21

BRIGHT FRONT HEATED BEDroom, Board optional. Apply Apartment 3, Bell Apartments.

WARM FRONT ROOM, CENTRAL; Breakfast optional. 'Phone 654.

LARGE FRONT ROOM, SUITABLE for Two Girls, hot water heating, with Board. 417 Stewart.

BOARD WANTED, WITH YOUNG People, West-end. Write Box 202, Examiner.

THE EMPTY CHAIR AT YOUR table doesn't pay any dividends. Keep it filled with a paying boarder by advertising in this column. It will surprise you how little it costs to advertise regularly at the new special rates. Just 'phone 1600 and ask for an advertising representative to call.

ROOM, WITH BOARD, NEAR OVALtine and Brinton, Garage. 'Phone 3267J.

TWO YOUNG MEN, ROOM AND Board, Large Room, hot water heating, or suitable for Man and Wife. 'Phone 2282J

ROOMERS AND BOARDERS: PRICES reasonable. Write Box 193, Examiner.

WHO CAN DO IT

22A Building Supplies 22A

USE THE
DOMINION LOAN PLAN
TO PURCHASE
QUALITY BUILDING MATERIALS
SCOTT COAL
AND LUMBER
TEL. - 1234

HALLIDAY'S FOR BARGAINS IN Hardwood Flooring, Doors, Windows. Lumber of all descriptions. Let us estimate your Alteration Work. Call us Now before the expected Advance in Prices. Local Sales Representative, 1086. Wm. J. Bull, 539 Downie.

BUILDING MATERIALS
May Be Purchased Now
With Easy Monthly Payments.
THE PETERBOROUGH LUMBER CO., LTD.
163 Hunter Street W. Tel. 3160

COMPLETE ELECTRICAL SERVICE
Electrical Fixtures And Wiring Devices.
GRANT & LOUCKS
418 George Street. Tel. 793

22B Contractors and Builders 22B

J. H. VANCE
Chamberlain Weather Stripping, Caulking, and Free Estimates.
773 Aylmer Street.

CALL WILFRED BOORMAN — FOR Repairs and Alterations to your Home. 'Phone 2343M.

22c Electrical 22c

'PHONE 1403 — W. GORDON HALL—Electric Wiring. Floor Plugs Installed. Agent G.E. Hotpoint Ranges, etc.

KEYS DUPLICATED — BADMINTON Restringing — Safe Combinations John Buck, Charlotte Street.

22E Plumbing and Heating 22E

J. L. P. SMITH
Plumbing, Heating
Contracts Accepted
Tel. 1719W - 372 WATER ST

ADAMSON & DORRIN
PLUMBING, HEATING AND SHEET METAL WORK.
175 SIMCOE ST. 'PHONE 460

CLASSIFIED ADVERTISING BRINGS RESULTS.

WHO CAN DO IT

22E Plumbing and Heating 22E

GRAHAM & WELLS
Tinsmithing and Heating.
Rear 194 Hunter Street. 'Tel. 1229.

HALLIDAY'S COMPLETE BATHROOM with all Fittings at $60.00 is remarkable value. Price may advance shortly. Call us. We install Plumbing and Furnaces on easy terms if desired. Also Plumbing Repairs at lowest prices. 'Phone 1086. Local Sales Representative, Wm. J. Bull 539 Downie.

22F Miscellaneous 22F

D. HARDIE & SON
TENTS, AWNINGS.
AUTO TOPS.
EVERYTHING IN CANVAS.
499 PATTERSON ST 'PHONE 3348J

CITY WINDOW CLEANERS
FLOOR FINISHERS.
'PHONE 3106W

23 Auto Repairs and Accessories 23

COAL OIL, 15c. DISTILLATE, 12c. Vulcanizing, Car Repairs. Guaranteed Service. Dawson's Service Station. 'Phone 1523

24 Cleaners and Dyers 24

TRY DEPENDABLE CLEANERS. Cash and Carry. Dresses, 75c. Coats 75c. Cleaned and Pressed. 217 Hunter Street.

24X Collections 24X

NEED MONEY? Then Let Us Collect Your Overdue Accounts. PETERBORO CREDIT EXCHANGE Greene Bldg. Charlotte St. Tel. 1822

28 Moving and Storage 82

BRADLEY'S CARTAGE. 'PHONE 2327 All Goods Insured while in Transit. P.C.V. license. 302 Aylmer Street.

SHORT DISTANCES OR ANYWHERE in Canada or United States Covered. Padded Vans. Experienced Courteous Man. Apply, full particulars, M. Rawlinson Limited, 610 Yonge Street, Toronto.

30 Painters and Decorators 30

REDUCED RATES ON PAPER-HANGing, Painting and Graining, until February 15. 'Phone 2581. H. Kellar, Decorator.

31 Photographers 31

PORTRAIT AND COMMERCIAL PHOTOGRAPHS. PICTURE FRAMES REASONABLE PRICES.
FRED CRIPPS' STUDIO
NEXT GRAND OPERA. TEL. 3271

33 Printing 33

If You Want
QUALITY PRINTING
MODERATE PRICES
QUICK SERVICE
Just 'Phone 1600

34 Radio Service 34

EXPERT RADIO REPAIRS—PROMPT Service and Moderate Prices. S. H Yearron. 'Phone 3280W.

WHY WAIT?
'PHONE 1524
FOR PROMPT, RELIABLE SERVICE
BROWN'S RADIO SERVICE
547 GEORGE ST. OPEN EVENINGS

ALWAYS BEST — NOW FASTEST. Three Radio Servicemen. New Rogers Radios. Childerhose Radio Sales and Service 'Phone 3390

RADIO SERVICE.
HAVE YOUR RADIO REPAIRED EXPERTLY AND PROMPTLY.
McCANNAN RADIO-ELECTRICAL SUPPLIES STORE
140 SIMCOE STREET TEL. 46

LOST

37

TRUCK TIRE AND RIM. FINDER return to Fine's Furniture Store. Reward.

SMALL CHANGE PURSE, ON GILmour or Rubidge, near St. Peter's, containing Two Keys and Small Card. 'Phone 885, Apartment 2, 302 Hunter.

FOUND

CAR KEYS, IN CASE. 'PHONE 1850W.

PERSONALS

39

HE CALLS YOU BY NAME—PROF. Rama, the Man Who Knows. Advice on Business, Love, Health, Marriage, and Divorce. Palmist, Psychologist. White House, Room 1 'Phone 3154.

MEN! GET VIGOR AT ONCE! NEW Ostrex Tonic Tablets contain raw oyster invigorators and other stimulants. One dose pops up organs, glands. If not delighted, maker refunds few cents paid. Call, write McDermid & Jury Drug Store.

TAXI

40

DRUMMOND TAXI SERVICE. Telephone 2350.

ELITE TAXI (W. H. Miller). Telephone 182.

CAPITOL TAXI.
OUR SERVICE IS BEST.
OPP. CAPITOL THEATRE. TEL. 105

DARRELL ROSE, TAXI.
207 Simcoe Street Tel. 1383.

H. STINSON, TAXI.
183 Simcoe Street Tel. 480.

FOR PROMPT, COURTEOUS SERvice—'Phone 1494. Fausett's Taxi. Heated Cars.

PROFESSIONAL

41 Accountant 41

EDWARD HUMPAGE—Chartered Accountant. Auditor. 344 Water Street.

42 Dental 42

L. J. STUART, L.D.S., D.D.S.
Bank of Toronto Chambers
Corner George and Hunter Sts.
TELEPHONE 1094.

44 Lawyers 44

HON. G. N. GORDON, K.C. — Law Offices, 395-397 George Street. Appointments by Telephone — 3300 and 3301.

EMMETT F. SHEEHY—Canada Bonded Attorney. Loans. 397 George St.

JACOB LOW — Barrister, Solicitor, Notary Public. Money to Loan on First Mortgages. 219 Hunter Street West, Peterborough, Ont. 'Phone 2244. Nights and Holidays 1027.

44 Lawyers 44

BERNARD E. PARK, B.A. — Barrister, Solicitor, Notary Public. Money to Loan. 387A George Street. 'Phone 602.

PECK, KERR & McELDERRY — Barristers and Solicitors, 415 Water Street, Peterborough. Telephone 1950. E. A. Peck, K.C., F. D. Kerr, K.C., V. J. McElderry, K.C.

ALEXANDER L. ELLIOTT—Barrister, Solicitor, Notary. Money to Loan. Kresge Building, 355 George Street, Peterborough. Telephone: Office 3, Residence 31.

45 Medical 45

DR. E. V. FREDERICK
M.R.C.S., Eng., F.A.C.S
KRESGE BLDG., PETERBOROUGH
TEL. - OFFICE 423—RES. 966

47 Optometrists 47

CONSULT A. A. FOWLER, Phm.B., Optometrist, about your Eyes. Glasses Fitted. Watch Repairs. 'Phone 636.

M. J. ROCHE, R.O.
OPTOMETRIST
188 Charlotte Street. Tel. 422

MONEY TO LOAN

MORTGAGE LOANS, 5½%. APPLY to Miss Armstrong, c/o G. N. Gordon.

NOTICES

FARMERS & POULTRYMEN
FREE TALKIE
"HIDDEN HARVEST"
Legion Hall
Wednesday, Jan. 27, 8 p.m.
Sponsored by
ERNEST C. BRAUND
(In Co-operation with Purina Mills)

NOTICE TO CREDITORS.

IN THE MATTER OF THE ESTATE OF HENRY GEORGE PARK, Late of the City of Peterborough, County of Peterborough, Gentleman, Deceased.

All Persons having CLAIMS against the Estate of the said HENRY GEORGE PARK, who died on or about the Twenty-second Day of November, 1936, are hereby notified to send in to the undersigned Solicitor for the Executrix of the said estate, on or before the Fifth Day of February, 1937, full particulars of their Claims verified by affidavit or declaration. Immediately after the last mentioned date the Assets of the Estate of the said Deceased will be distributed amongst the parties entitled thereto, having regard only to Claims of which the Executrix shall then have notice.

DATED at Peterborough, this Nineteenth Day of January, 1937.
BERNARD E. PARK.
387A George Street
Peterborough, Ontario.
Solicitor for the Executrix.

AUCTION SALES

50

FOR SUCCESSFUL AUCTION SALES Telephone 1477W J. H. Miles.

BY AUCTION — AT HANCOCK Salesrooms, Thursday, January 28, 2.30: Good 6-Roomed Frame Bungalow, with furnace, 3-piece bath, hardwood floors and garage; central location. Terms: Two-thirds cash, balance easy payments. For further particulars, apply J. H. Miles, 494 George Street N. 'Phone 1477W.

HENRY —By Carl Anderson

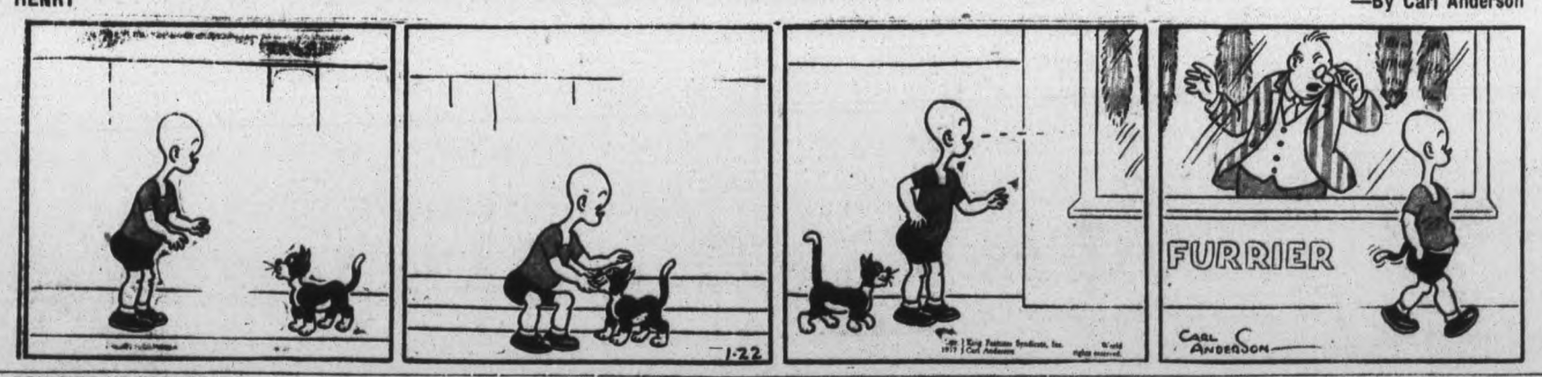

BRINGING UP FATHER —By George McManus

The Examiner Classified Advertising Index.

Accountants	41
Auction Sales	50
Auto Repairs and Accessories	23
Boarders Wanted	21
Building Supplies	22A
Business Opportunities	9
Cleaners and Dyers	24
Contractors and Builders	22B
Dental	42
Electrical	22C
Employment Wanted	20
Florists	1
For Sale (Miscellaneous)	4
Found	38
Fuel for Sale	6
Funeral Directors	2
Hairdressers	26
Help Wanted (Male or Female)	17
Help Wanted (Female)	18
Help Wanted (Male)	19
Insurance	48
Jewellery Repairs	27
Lawyers	44
Legal Notices	51
Live Stock for Sale	7
Lost	37
Medical	45
Moderning and Repair	22
Money to Loan	48
Monuments	8
Moving and Storage	28
Musical Instruction	49X
Instruction	29
Notices	49
Nursing	46
Optometrists	47
Painters and Decorators	227
Perannals	39
Phone Orders	31
Plumbing and Heating	22E
Poultry for Sale	7
Printing	33
Radio Service	34
Real Estate for Sale	8
Rooms to Rent	12
Summer Cottages to Rent	13
Summer Resorts	14
Tenders	16
Taxi	40
To Rent (Miscellaneous)	11
Used Cars	10
Wanted (Miscellaneous)	15
Watch Repairs	27
Who Can Do It	22F

WANT ADS. BRING REAL RESULTS AT SMALL COST

LAKEFIELD

PLAY TO BE GIVEN BY YOUNG PEOPLE

United Church Y. P. S. Entertained By Slides—Women's Association Meets

(Examiner Correspondence.)

LAKEFIELD, Jan. 22.—The meeting of the Young People's Society of Lakefield United Church, held on Monday evening was arranged by Miss Irene Darling, the society's missionary convenor. After an hour of recreation led by Mr. Kelly, and the usual business, a set of slides was presented by Rev. Mr. Kelly and Robt. Spence. The slides, entitled, "The King of Kings" depicted some of the outstanding events in the life of Christ, such as the last supper, the crucifixion and the resurrection.

Plans are under way for a play to be given by the society toward the end of the winter. The cast has been chosen and rehearsals will commence very soon. The play will be directed by Rev. George Kelly, dramatic convenor.

United W. A. Meets.

The Women's Association of Lakefield United Church held their first meeting of the year in the Sunday School on Tuesday afternoon, January 19. Miss N. Webster, one of the joint-presidents, presided. The meeting was in the nature of a business session and was very well attended. The business of the year was arranged for. It was decided that the society would be divided into four groups, as in previous years and that each group should have a convenor. Arrangements were made for an executive meeting to be held at the home of Mrs. Kelly on Friday afternoon for the purpose of dividing the society into groups. At the close of the meeting, refreshments were served.

BONARLAW

On Thursday evening last a successful euchre party was held by St. Mark's Men's Club in the Sunday school rooms. Eleven tables were played. Miss Phyllis Barlow won the ladies' prize and Mr. Ralph Fleming the gentlemen's. The door prize went to Mrs. Wallace McInroy. A bountiful lunch of sandwiches, coffee and cake completed a very enjoyable evening. The committee are planning to hold two more social evenings before Ash Wednesday.

Miss Lulu Brown, R.N., returned from Montreal Saturday last, where she has been employed as special nurse to Rev. W. H. Towle.

Members of the Masonic Order who attended the installation ceremony and banquet afterwards at the Royal Hotel, Marmora, on Monday of this week were Rev. Canon W. G. Swayne and Messrs. S. S. McComb, Geo. E. Thompson, Thos. H. Prest, W. J. Barlow, Jno. A. Bell and J. P. Baker.

On Wednesday night of last week in addition to breaking into L. C. Bateman's store at Springbrook, as reported thieves also looted the C. N.R. tool house nearby, taking a quantity of gasoline, engine oil, a can and a funnel.

Acquaintances of the late Rev. W. H. Towle, D.D., were very sorry to hear of his death recently at Montreal. Mr. Towle was rector of St. Mark's church, Bonarlaw, from April, 1921 to the spring of 1924.

LAKEFIELD

Mrs. E. C. Moore of Young's Point was in Lakefield on Tuesday, attending the annual banquet of the Women's Auxiliary of St. John's Anglican Church.

Rev. G. P. Kelly and Mr. Wallace Hendren were in Young's Point on Tuesday where they presented a set of slides entitled "The King of Kings."

Mrs. Scollard of Young's Point attended the W. A. banquet held in the Parish Hall, Lakefield on Tuesday evening.

Mrs. C. S. Tanner who has been in Toronto returned home on Wednesday.

The Campbellford intermediates who were scheduled to play Lakefield intermediates on Tuesday, Jan. 19, will play here on Friday, Jan. 22.

The Lakefield Badminton Club who had planned a social evening for Friday, Jan. 22 have postponed the event until Tues. Jan. 26 on account of the Campbellford-Lakefield hockey match.

The Women's Institute are holding a card party in the Parish Hall, Lakefield on Thursday evening, Jan. 21. The proceeds are to be used for relief work in the village.

Miss Hazel Crawford of Lakefield is at present visiting with friends in Toronto.

Mr. Fred Marshall of Peterborough was in the village on Tuesday.

Mr. A. B. Burrows of Peterborough was in Lakefield on Wednesday.

PROVINCIALS LEAVE GUELPH

GUELPH, Ont., Jan. 22 (CP).—A squad of 10 Provincial Police officers, here since rioting broke out at the Ontario Reformatory Sunday left for their various posts throughout the province today as normal conditions were gradually restored at the institution. The police have been held here in case of emergency. For two or three days after the rioting they searched the district for escaped prisoners. Work was pressed today on rehabilitation of the riot-torn building. There was every indication that order would be restored by the end of the week.

The Examiner

Classified Advertising Rates

Cash Rate:
1 Cent per Word or Figure per Insertion, Minimum Charge. 25c

Charge Rate:
2 Cents per Word or Figure per Insertion. Minimum Charge. 35c

Box Numbers:
One or more Consecutive Insertions 10c

'Phone 1600:
We will call for your Advertisement and give you the low Cash Rate.

Coming Events:
Per Word per Insertion 2½c
Minimum Charge 50c

Special Announcements.
Birth Announcements 50c
Engagement Announcements, 50c
Marriage Announcements ... 50c
Death Notices 50c
Card of Thanks (up to 1 inch) 50c
In Memoriams (up to 2 inches) 75c
over 2 inches (per inch extra) 50c
Legal, Municipal, Government, Auction Sales:
First Insertion per agate line, 12c
Repeat Insertions 8c

Our Boarding House - with - Major Hoople

JAPANESE LEADER THREATENS SUICIDE

Ready To Die He Says If Charge Military Interfering In Government Is Disproved

TOKYO, Jan. 22.—(A.P.).—Kunimatsu Hamada, leader of the Seiyukai, second largest party in the Japanese Parliament, offered tonight to kill himself if his accusations that military leaders are interfering with the government were disproved.

His threat to commit hari-kiri climaxed an angry discussion with Count Juichi Terauchi, Minister of War, over what Hamada described as the army's desire to dictate to the political administration.

The party leader insisted on examination of the stenographic transcript of his remarks after Count Terauchi charged him with "insulting the army." Hamada warned the War Minister if the accusation could not be confirmed, he (Terauchi) "must assume full responsibility."

The heated session adjourned shortly afterward and Premier Koki Hirota, assailed by Opposition leaders controlling a majority of the membership, went to the palace to report to Emperor Hirohito.

Diet Suspended 2 Days.

On the Premier's request, the Emperor issued an Imperial degree, suspending Diet sessions for two days.

Hamada charged the government, under the influence of a military clique, had bribed the Diet to obtain passage of a bill creating new army divisions. Premier Hirota denied the allegation.

Count Terauchi agreed with Hirota, expresing resentment at Hamada's statements with the counter-assertion the party leader has falsified the issues.

Hamada replied with his offer, angrily declaring he was backed by 90,000,000 Japanese who objected to increased military expenditures and asserting he had given Count Terauchi no occasion to criticize his statements.

The members earlied had booed ranking Cabinet members when they rose to defend their policies.

HITLER DRAFTING FOUR-YEAR SCHEME

Aims To Reshape Germany Into Fully Federalized State—Goering Leader

BERLIN, Jan. 22—(A.P.). — The forthcoming session of the Reichstag has been called, it was learned to-day, to hear two cabinet decrees initiating the reshaping of Germany into a fully federalized state.

A high official of the Nazi party said the Reichstag would be used as a platform from which to announce the decrees to be passed by the Cabinet shortly before the session. The laws, he said, were merely preliminary to a comprehensive rearrangement of Germany which will be announced four years hence.

At that time—coinciding with the end of the four year plan to make Germany economically self-sufficient—the old state lines will disappear completely and the country will be re-organized by "gaus" or districts based on similarity of customs, dialect and origin.

Goering to Take Over.

After the comprehensive regrouping of Germany, the Nazi spokesman said, Air Minister Hermann Goering, Hitler's chief aide, will automatically succeed him as Reichs-Chancelor Minister-President.

(Reports have been current for some months Hitler was planning to turn over the political direction of Germany to Goering, retaining only his position as Fuehrer or "Leader" of the German people.)

The plan originally was to have been put into effect on January 30—the date of the Reichstag session—but the four year plan which Hitler deems of transcendant importance, caused it to be postponed.

One of the decrees to be announced to the Reichstag will make every government official a Federal employee, even though his functions are limited to one of the subordinate states.

FRIEND OF LATE CZAR DIES.

LONDON, Jan. 22. — (AP).—Major General Vladimir De Slovitzky, friend of the late Czar of Russia and credited with saving a sister of the late Queen Alexandra of Great Britain during the Russian revolution, died at his London home today. His age was not known.

With 1,500 troops, General De Slovitsky held off Bolshevists in the Crimea while the Dowager Empress Dagmar, Alexandra's sister, was placed aboard a British ship.

Bedtime Story

By HOWARD R. GARIS

UNCLE WIGGILY AND HOKEY POKEY.

The Fox, the Wolf and the Bob Cat, sneaking through the woods, saw Uncle Wiggily bending low as if looking for something on the ground.

"There he is" whispered the Bob Cat. "He's lost the twinkle off the end of his pink nose! It's our chance to catch him!"

"What makes you think Uncle Wiggily has lost the pink twinkle from his nose?" asked the Wolf.

"He may have lost his watch," suggested the Fox.

"Have it any way you like," mewed Bob Cat. "Anyhow Uncle Wiggily is stooping over as if he had lost something. As he is, and has his back turned, he can't see us, so we can sneak up on him and catch him."

"Come on!" barked the Fox. "Quick! Before he straightens up!"

Just as the Bad Chaps were going to make a rush for him, Uncle Wiggily straightened up. As he did so the Bob Cat cried:

"Stop! We'd better not rush him!"

"Why not?" asked the Fox.

"Is he a friend of yours?" asked the Wolf.

"No," mewed the Bob Cat. "But I just saw Uncle Wiggily pick up a big, round, black stone. He's going

to throw it at us and he may hit one of us or all of us. We better not try to get him now."

The other two Bad Chaps saw that Mr. Longears had in one paw what looked like a large black stone.

Doesn't Want to Get Hit.

"I don't want him to hit me!" growled the Wolf.

"Nor I," barked the Fox. "Let's run away."

"Run fast!" mewed the Bob Cat.

But you know and I know that what Uncle Wiggily had picked up wasn't a stone. Those of you who didn't read last night's story need to be told what the rabbit gentleman had was a cold turtle, the black, smooth shell of which looked like a stone.

Having picked up the turtle and feeling somewhat disappointed because it wasn't a smooth stone that could be used to hold open the kitchen door so Bunty wouldn't bump her nose, Uncle Wiggily said:

"What did you tell me your name was?"

"Pokey," answered the turtle, who was a young one, like a small boy. "My other name is Hokey," he went on.

"Oh, so you're Hokey Pokey, are you?" asked the rabbit.

"Yes, if you please," said the turtle. "Oh, but Uncle Wiggily, I'm so cold. I didn't know it could be so cold."

"Why are you out in such cold weather?" asked Mr. Longears. "Why aren't you sound asleep as you should be, until Spring comes? You should be in the warm, muddy hole of your den. Even if you are half frozen there you would take no harm. But out in the open, as you are, is bad for turtles in Winter."

Didn't Mind His Father.

"I know it is," said Hokey Pokey. "And I'm very sorry I didn't mind my father and stay in our warm hole. I crawled out to see what it was like in winter. But now I'd like to crawl back again, only I don't know my way and I'm so cold! Oh, so cold!"

"Never mind," said Uncle Wiggily kindly. "I'll take you to my warm bungalow for the Winter. In the Spring I'll take you back to your home. And, I just happened to think, you can hold the kitchen door open as you might if you were a stone. A turtle will make a fine door stop as you won't be crawling away during the Winter."

So the rabbit took hom the cold turtle, who was soon warm and he held the door open so Bunty didn't bump her nose any more. So it all happened for the best. And if the umbrella will turn upside down to make a swimming pool for the rubber boots, I'll tell you next about Uncle Wiggily's ice boat.

(Copyright, 1937.)

Argentina expects a prosperous 1937 as a result of bumper crops of wheat, oats and linseed, which have just been harvested.

THE TUTTS by Crawford Young

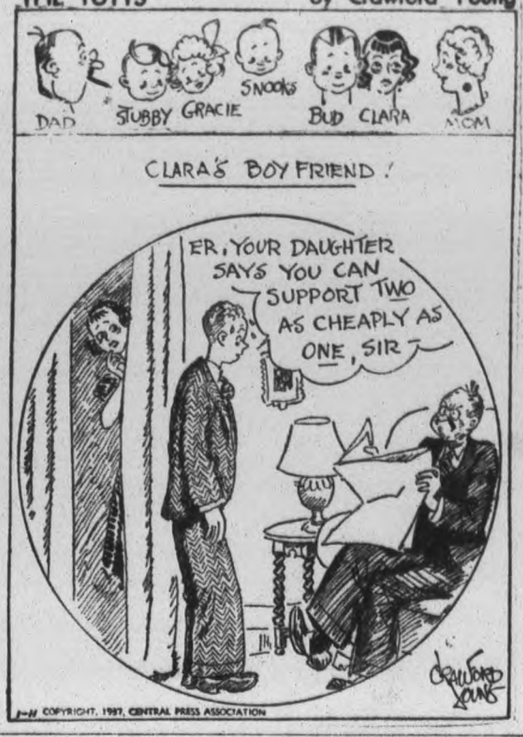

School Report

SIXTH LINE SCHOOL, OTONABEE.

V.—Verna Hope 78, Hilda Armstrong 74, Vera Miller 72.

Sr. IV.—Lorne Pimmett 63, Glen Stark 60, Bessie Morrison 59.

Jr. IV.—Willene Hope 68, Douglas Armstrong 68, Bert Fife 57, Douglas Stark 57.

Jr. III.—Victor Hope 73, Jeannette Stewart 72, George Downer 67, Donnie Stark 65, Arthur Morrison 64, Roy Fife 56.

II.—Muriel Craft 84, Joyce Pimmett 82, Harold Hope 82, Harriet Downer 80, Morgan Craft 64.

I.—Edith Armstrong 89, Allan Stark 81, Walter Hogan 74.

J. M. Graham, Teacher.

COMMUNION NOT DENIED

Upper House of Canterbury Refuses to Endorse Divorce Resolution

LONDON, Jan. 22—(A.P.).—The Upper House of the Convocation of Canterbury, meeting in Westminster Abbey, rejected to-day a resolution which would have denied Communion to persons who are divorced, then remarry and "continue to live in disregard of moral obligations."

The resolution, moved by the Bishop of Ely, was supported only by the Bishop of St. Albans.

FRIEND PAYS CHURCH'S DEBT.

ST. THOMAS.— It was announced at the annual meeting of the Rodney United Church that the total indebtedness which rested on the church building amounting to more than $6,500, had been paid off by a good friend of the congregation. The name of the donor was not divulged.

MILLBROOK

WILL SEND BALE TO ALBERTA GIRL

St. Thomas W.A., Millbrook, Hears Encouraging Reports At Initial Meeting

(Examiner Correspondence.)

MILLBROOK, Jan. 22. — A goodly number of members of the Women's Association of St. Thomas Anglican Church met at the home of their president, Mrs. C. M. Westmacott, King street west, Monday evening.

Mrs. C. M. Westmacott presided. The meeting was featured by the annual reports, which were splendidly prepared and proved most encouraging. Statements were given by the secretary, Miss R. MacNamara; treasurer, Mrs. J. E. Allen; Dorcas secretary, Mrs. H. J. Russell; Little Helpers' secretary, Mrs. J. W. Hinton; Superintendent of the Junior W.A., Miss Margaret Simpson; and the Leaflet secretary, Miss Bella McCarry.

A summary of the year's activities was given by the president, Mrs. Westmacott, who also voiced an address of appreciation for the loyalty and support of officers and members. Special tribute was paid Miss Bella McCarry for her faithful services in giving prompt delivery of the leaflets, and to Mrs. W. Hilton, who, assisted by her husband, sold forty church calendars. Through her efforts the society was the recipient of an added $4, each calendar sold netting the W.A. the sum of 10 cents.

This year's Bale

It was announced that the bale to be prepared this year will consist of a complete outfit for an Indian girl who is a member of the Blackfoot Indian School, Alberta. The annual presentation of slides on the study book will be given during the Lenten season, and Archdeacon Simpson will give the accompanying address entitled "Consider Africa."

The W.A. will again unite with the Missionary Societies of Grace Presbyterian Church and St. Andrew's United Church in observance of the annual prayer service being held in Grace Church on the Women's World Day of Prayer, Friday, February 12.

During the past Christmas season needy families in the local parish were cared for in preference to the usual distribution of Christmas cheer boxes to foreign fields.

To Sell Home Baking

In compliance with a suggestion from the chair, it was decided that one of the usual teas be featured also by a sale of home baking. Mite box funds will be given toward the Missionary Appropriation Fund and it was agreed to sponsor a number of quilting bees during the coming season. Mrs. J. E. Allen will visit the sick and shut-in members during the coming month.

The Program

A splendid summary of the study book, "Consider Africa," was given by Miss Rose MacNamara, who gave a description of the African laborer, the effect of mine and home life on the natives. "A missionary's service among the Eskimo," was the theme of an address by Mrs. C. Westmacott, taken from the "Living Message."

Following the meeting a pleasant social hour was enjoyed, during which time sandwiches and coffee were served by the hostess, Mrs. H. Russell.

BOY'S BODY EXHUMED

Child Said to Have Been Strangled by Horse's Tail

BRINSTON, Ont., Jan. 22—(C.P.)—Dr. E. R. Frankish, medico-legal advisor to the Ontario Attorney-General's Department, returned to Toronto to-day after exhuming and performing an autopsy on the body of 10-year-old Douglas Harper, strangled at his home at Toy's Hill, when a horse's tail switched and tangled around his neck.

There was no inquest at the time of the child's death. Brinston is 35 miles south of Ottawa.

(ADVERTISEMENT.)

Was Weak, Exhausted Now Back to Work

Gains Rapidly in Vigor, Vitality, and Brightness.

Is your health on the skids? Have you felt yourself going steadily down hill till you wonder if the energy and vitality of earlier years is to be constantly denied you? Then learn what PHOSFERINE has done for others.... and what it can do for you.

Here's one case—the case of Mr. Cole, of Abertilly, Mon., England: "My husband," writes Mrs. Cole, "was so weak and nerve exhausted he had to be pillowed up at night. I gave him PHOSFERINE and he at once improved in every way, is much brighter, has more vitality, is vigorous and cheerful, and is so well that he has started to work again, and is going on splendidly."

The concentrated nerve nourishment in PHOSFERINE has highly beneficial effects on the whole system. As PHOSFERINE feeds your starved nerves, you feel renewed vigor flooding over you. Your interest in everything quickens. Quickly and steadily you regain the sparkle in your eye and the spring in your step that speaks of health. Get PHOSFERINE from your druggist. 50c, $1.00 (4 times as much), $1.50 (6 times as much). 69

BRICK BRADFORD—And the Lord of Doom by WILLIAM RITT and CLARENCE GRAY

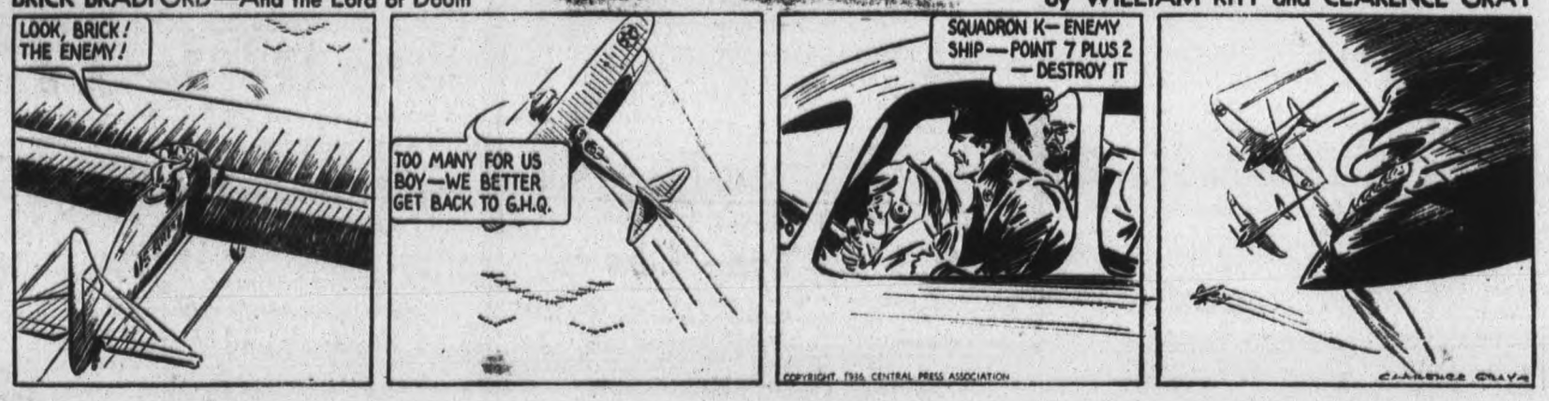

MUGGS AND SKEETER by WALLY BISHOP

TILLIE THE TOILER —By Russ Westover

WORRIED BY BILLS YOU CAN'T PAY?

With a $50.00 to $500.00

LOAN

No endorsers
No embarrassment
No waiting

Enquire About Our NEW REDUCED COST

CENTRAL FINANCE CORPORATION
355 George Street
Phone: 1703

UNITED COUNTIES HOPE TO CUT RATE IN 1937 TWO MILLS

Expenditure Of $343,100 Is Estimated By E. L. MacNachtan, Clerk And Treasurer

INCREASE ROAD GRANT

(By A Staff Reporter)

COBOURG, Jan. 22.—Reduction of two mills in the 1937 tax rate of Northumberland and Durham, as compared with last year's levy, was held forth as a possible accomplishment of the counties council by E. L. MacNachtan, clerk and treasurer, in a provincial budget outlined to the council Thursday afternoon. He estimated that expenditures might be restricted to $343,100 as against $413,000 in 1936. and intimated that a 9.5 mill rate might suffice for the counties needs.

The suggested budget would provide for an appropriation of $100,000 to be spent on county roads, an increase of $60,000 over last year's, but amounting to only $50,000 charged against the counties by reason of the governments 50 per cent contribution.

The summarized estimates for the new council to consider before the rate is determined next June were: general purposes, $201,000; county roads, $50,000; debenture payments, $87,629 and schools $4,500, total of $343,100.

Major MacNachtan also included in his proposed and prospective budget the expenditures grouped together under the heading of general purposes as follows:

Administration of Justice, $17,000; indigent patients, $17,000; Mothers' Allowances, (Jan., Feb, March), $6,500; Old Age Pensions, (Jan., Feb., March), $6,000; Registry offices, $2,500; printing, postage, $2,000; counties' home, $9,000; counties' jail, $6,500; Children's Aid, $7,000; municipal salaries, $3,500; municipal expenditures, $7,800; rents, $2,900; office upkeep, $500; anti-corn borer, $500; highschools etc., $50,000; public and separate schools, $300; grants, $6,500; instalment of highway debt, $27,000; interest on highway debt, $2,600; sundries (to apply on deficit), $20,000; total, $201,000.

Plowmen's Request

A deputation from the Cavan and South Monaghan Plowmen's Association asked the council for a grant of $100 to assist in financing their annual plowing match, the only one held in Durham county. The delegates were L. H. Winslow, Vernon R. Hunter, and E. A. Summers, county representative of the Ontario Department of Agriculture.

Mr. Winslow, a past president of the Provincial Plowmen's Association, said that it was rather difficult to sustain a local plowing match because it had no source of revenue. Grants and contributions enabled the directors to carry on from year to year. On the other hand plowing was essential to farming, and an effort should be made to encourage men to take a deeper interest in this work. The association provided classes for young men, and on its record, especially as the only plowmen's association in Durham, it deserved the recognition and support of the counties council.

The petition was referred to the finance committee, on Reeve Stinson's motion, seconded by Reeve W. A. Wood.

"T.B." Testing

Mr. Summers endorsed Mr. Winslow's appeal, and also referred to the "T.B." cattle testing which is in progress. There are five veterinary doctors now engaged in Durham, two in Hope township, two in Clarke and one in Darlington. The number of cattle rejected and eliminated in the northern townships was 4½ per cent of those tested, and at present in the southern part of Durham the number of reactors exceeds 6 per cent and may be 10 per cent when all the herds are tested.

"In the long run you will all be glad we got this work started," Mr. Summers said. "We expect that the testing will be finished by the middle of March. Victoria and Peterborough have both signed up 80 per cent, and it is likely that the veterinaries will be started there next summer."

Canada In South

No wonder the birds go south with a treat for the eyes like this awaiting their arrival. The beauty is Miss Kathleen Nolan, who is wintering in Miami Beach, far from the snows and winter winds of her native Montreal. Note the nifty print beach ensemble she's wearing.

HASTINGS

GOOD MEETINGS BY YOUNG PEOPLE

Hastings Societies Have Excellent Programs At Their Regular Sessions

(Examiner Correspondence.)

HASTINGS, Jan. 22. — The regular meeting of Trinity United Young People's Society was held on Monday evening with an attendance of thirty members. The meeting was in charge of the Christian Citizenship convenor, Miss Rhea Preston, and opened with the worship period under the direction of Miss K. German. Miss German gave a splendid talk bearing on the theme of the Scripture reading, after which Miss Merle Seabrooke gave a reading on the same theme. The program included the following numbers:

Reading, "He Remembered," by Miss Helen Collins; solo by two little girls, Misses Clarine and Margaret Scriver, accompanied by their mother, Mrs. J. B. Scriver; the topic on Edward VIII, by Mrs. Clifford Baker; a duet, "Whispering Hope," by Mrs. J. M. Baker and Mrs. C. Baker, accompanied by Miss C. Doxsee. A hymn and the Mizpah closed the meeting and a geography match between the two sides was greatly enjoyed. Robert Collins and Mrs. F. W. Newell were winners.

St. Andrew's Y.P.S.

St. Andrew's Y.P.S. meeting was held on the same evening, when twenty-eight young people were present. The chief business for the evening was discussing the next Monday's meeting, when the local society will have as their guests the Young People of Havelock Presbyterian Church. The young people are very grateful to all who assisted in making their home cooking sale on Saturday a success. Messrs. Everett Whitred and Francis Kennedy as literary convenors were responsible for the meeting. The topic was given by Roy Johnson, a reading by Miss Edna Graham, an instrumental by Mrs. Roy Johnson, and a reading by Francis Kennedy.

BAILIEBORO

FARMERS ARE BUSY WITH AXE AND SAW

Much Wood Is Being Cut In Bailieboro Area—Supply Getting Scarce

(Examiner Correspondence.)

BAILIEBORO, Jan. 22.—There has been a great quantity of wood cut on farms in the district during the past month. Both wood for fuel as well as logs for lumber have been cut down and should snow come soon there will be a busy season of hauling the wood from the woods of the district.

Many who have had wood to haul a distance have hired trucks to bring their supply out as they fear the season for hauling on sleighs will be brief.

Some residents of the district have purchased their wood supply from Apsley and have had it trucked all the way here as reasonably as they could buy local wood.

The wood supply is getting very scarce in this district and the majority of farmers are reluctant about selling what they have left.

SENATE APPROVES BAN.

PARIS, Jan. 22 (CP-Havas).—The French Senate by a unanimous vote of 283 to 0 today approved the bill empowering the government to ban volunteer enlistments in Spain.

SOCIAL CREDITERS' DEBT-FREE MONEY MOVE IS DEFEATED

(Continued from Page 2)

cies its prominent members had advocated when in opposition.

Two Liberals and the entire Co-operative Commonwealth Federation group rallied to the support of the Blackmore resolution. But they made it clear they were not believers in Social Credit. The Liberals were T. J. O'Neill of Kamloops, and W. A. Tucker of Rosthern. M. J. Coldwell of Rosetown-Biggar announced the C.C.F. group would line up with the Social Crediters.

Both Mr. O'Neill and Mr. Tucker claimed the Blackmore resolution was in line with true Liberal principles while Mr. Coldwell believed it would involve inflation, but that a measure of inflation was desirable.

Purchasing power could not be distinguished from goods and services, argued Labor Minister Rogers. It was possible for a Government to create conditions within which people could create more purchasing power for themselves by increasing production of goods and services, but it was beyond the power of Government to create purchasing power itself.

Issuance of new or additional money could result only in a rise in the price level which would counter-balance any advantage derived. For this reason he believed the proposal would contribute nothing to the economic improvement of the Canadian people.

Easy Money Plan Best.

Although the Dominion Government is convinced "an easy money policy" is best for Canada, it is opposed to inflation as certain to bring ruin and misery, Mr. Dunning made clear.

"From the domestic point of view parliament has entrusted to the Bank of Canada the function of regulating currency and credit in the public interest," said Mr. Dunning. "Obviously information regarding the day-to-day discharge of this function cannot be given, but results show clearly the broad line of policy which has been followed by the bank.

"I think it can be said with safety that today lower interest rates for credit-worthy borrowers, individual, corporate, municipal, provincial and Dominion, prevail in Canada than ever before in Canada's history.

"And I submit that an easy money policy is the best policy for Canada at the present time, however unpopular it may be to those who have money to lend.

"But our testing-time will come whenever, by means of a too high price level, inducing wild speculation in commodities, stocks, etc., it becomes desirable in the public interest for the Bank of Canada to exercise the credit control powers conferred upon it by parliament to check this tendency. That I say will be the testing time."

Vindication of Tory Policy

Conservative leader Bennett said Mr. Dunning's speech was a vindication of the policy pursued by the former Conservative regime. He could not help sympathizing, however, with Liberal members like Mr. Tucker and Mr. O'Neill who still held to the doctrines the Liberal party preached in opposition.

It did not come with good grace from Mr. Dunning to make the speech he did when a few years ago Hon. Ian Mackenzie, Minister of National Defence, with the approval of and cheers from Prime Minister Mackenzie King, advocated inflation, just as proposed in the Social Credit resolution before the House.

It was no wonder, he said, that some Liberal members went into the constituencies during the last election with the words of their leaders in their ears, and promised things which could not now be done.

It was true, said Mr. Bennett, that under the stress of a great emergency and against great opposition, the former government had tried inflation to the extent of $35,000,000. That practice had not been continued because the Bank of Canada was set up to take care of future situations.

One thing should be remembered, however, and it was that in the depth of depression no bank in Canada had closed its doors and no depositor wrote a cheque, when he had funds in the bank, which was not honored.

The whole financial policy of the present Government was that of its predecessors and not the policy of the Liberal Party when in opposition, Mr. Bennett declared.

He was against the resolution, the former Prime Minister said, because it meant inflation, and inflation always brought the same result. There was no end to it until it had brought complete collapse.

Points to Germany.

He recalled that during the height of German inflation one United States cent would buy enough marks to pay off the entire pre-war debt of the German Empire.

Closing the debate Mr. Blackmore declared that all those who opposed the resolution apparently had misunderstood it. They had talked about uncontrolled inflation and "we don't advocate inflation at all." The word inflation had been applied to all money not issued by banks.

"It is too bad intelligent minds in this House could not have concentrated on realities instead of foolish distortions," Mr. Blackmore observed.

"And why did you drag in Alberta?" the Social Credit Leader asked. "We have not mentioned Alberta and we have not mentioned Aberhart."

Application of Social Credit in Alberta had been cramped and handicapped by many influences, Mr. Blackmore declared. "Talk about the right to govern, about financial influence over Government! It's terrible!" he declared.

Since there was no active proof that issue of national money would cause inflation and because there was a great obvious need for more purchasing power, he had no hesitation, Mr. Blackmore said, in asking members of the House to support the resolution.

The motion was declared lost without division.

$3,500,000 FOR CHARITIES

Canadian And United States Business Of Late Sir Thomas Lipton Sold

LONDON, Jan. 22 (CP Cable).—Purchase from the trustees of the Canadian and United States business of the late Sir Thomas Lipton, together with the famous yachtsman's tea and rubber plantations in Ceylon, was believed to mean a windfall of more than $3,500,000 for charities in Glasgow, where Lipton was born.

The merchant's will provided that proceeds of the sale should go to various charities in his native city.

BAILIEBORO

ICE SUPPLY IS SOURCE OF WORRY

Mild Weather Has Left Rice Lake Covered With Poor Stuff

BAILIEBORO, Jan. 22.—Residents of the community are beginning to be concerned about their supply of ice for 1937. The recent mild weather has practically ruined what ice that remains on Rice Lake and although the head of the Lake remains covered with a winter ice surface it is of poor quality. There is from two to three inches of good quality blue ice and six to seven inches of snow ice in places where the earlier frosts made ice in November and December. The ice varies out from the sheltered places and in places is very thin.

The north shore is mostly all open and it would be practically impossible to hawl the ice off until colder weather arrives to seal it securely to the shore line.

Farmers and citizens fear that the ice will not be of good quality this season and if the present colder weather continues many will take advantage of it and put away their ice supply within the next couple of weeks.

BANQUET IS HELD BY YOUNG PEOPLE

Enjoyable Event Is Staged By Stewart Hall Y.P.S.

STEWART HALL, Jan. 22.—The annual Y.P.S. banquet which was held on Thursday evening last, was a marked success. A large number from the community enjoyed the splendid supper served. The tables were decorated with red streamers and red candles in silver holders. Following the supper hour W. Thorne proposed a toast to the King, which was responded to with God Save the King. Livingstone Stewart proposed the toast to the "Country," which was responded to by "O Canada."

Mr. Rowland led in community singing, with Mrs. Rowland at the piano.

The following toasts were then proposed: 'To the Parents,' by Gertie Thompson; reply, Mrs. G. Savigny. "To the Y.P.S.," by A. Stewart, replied to by Margaret Chambers. "To the Girls," by Stewart Whittington; reply, Barbara Dawson. "To the Boys," by Marion Patterson, replied to by Stewart Dawson. A toast to the Church was proposed by Rev. Rowland and responded to by Rev. Tyler.

The Rev. Tyler of Park Street Baptist Church delivered a splendid address to the young people and their guests. The evening closed with the Mizpah benediction.

Personals

On Tuesday evening a number from the community attended the concert given by the "Swiss Bell Ringers" in the Legion Hall, Peterborough.

Miss Chaplin and Miss Grant from the Peterborough Normal School are observing at S.S. No. 10 this week.

Miss Mina Stewart visited Miss Laura Whittington on Sunday.

Miss Jean Savigny spent the week end with Miss Corona Hanbidge.

Mrs. Thomas Thorne and Mr. Walter Thorne visited Mr. and Mrs. E. Clark of Norwood on Sunday.

THE CANADIAN DEPARTMENT STORES LIMITED

C.D.S. WEEK-END VALUES

STORE HOURS: 9 A.M. to 5.30 P.M., Saturday 9 A.M. to 9.30 P.M.

PHONE 3000

Men's All-Wool Worsted
2-PANT SUITS
Single and Double-Breasted 14.75

At this low price, we have a splendid range to offer. All-wool worsteds, wel-tailored, and in a splendid variety of patterns in the season's wanted shades. Single and double-breasted styles, in grey, blue, and brown. Sizes 35 to 46. Special, Two-Pant 14.75

Men's Horsehide Windbreakers
Real horsehide windbreaker, with warm wool mackinaw lining, an dheavy cotton moleskin fleeced lining, self bottom with side straps. Sizes 36 to 46. Special, each 7.89

Men's Flannelette Pyjamas
Men! Here's the chance to buy and save on warm flannelette pyjamas, cut on stole front style, trimmed with rayon frogs. Assorted stripe designs. Size 36 to 46. Special, suit 1.00
—Main Floor, C.D.S.

Regular 1.49! Half Price!
Gay Wool Beret Sets
For Misses and Women
Striped wool Beret with scarf. Contrasting colours on grounds of Orange, Royal Blue, Padyd Green, Bright Red, and Navy. Special, set ..... .74
Wool Sport Gloves, special, pair ..... .45

A BRAND NEW GROUP OF
Needlepoint Tapestries
A charming new showing of needlepoint pieces. Several designs, including chair backs and seats, and fireside bench runners. Come early for best selection. Special, each ..... 2.25 to 9.95
Tapestry yarns in several colours ..... skein .25
—Main Floor, C.D.S.

Patents and Sundries
EATON'S MILK OF MAGNESIA, 16-oz. bottle, each ..... .29
EATON'S EMULSION—For Coughs and Colds: 6-oz. bottle ..... .30; 17½-oz. bottle ..... .75
MAYFAIR LANOLINE SOAP—For the complexion ..... 6 cakes .25
POND'S COMBINATION OFFER—1 large size jar cold cream, 1 bottle of hand lotion. The ..... 2 for 49
—Main Floor, C.D.S.

CANDIES
Small Fruit Drops (our own make) ....lb. .15
Butter Whaffles (our own make) ....lb. .15
Cocoanut Filled Satins (our own make) lb. .15
Rowntrees Velvets .....lb. .29
English Style Humbugs, wrapped .....lb. .25
English Palm Toffee .....lb. .29
—Main Floor, C.D.S.

REPEAT OFFER!
Bathroom Scales
They're dependable, sturdily made, beautifully finished scales...weighing up to 2.50 lbs. Modern design, with an easy-to-read dial..color: ivory with black trim...linoleum tread. Special, Set 2.98
—Basement, C.D.S

"C.D.S. SPECIAL" RINGLESS SILK HOSE
First quality, full-fashioned—ringless chiffon real silk to top—light service weight real silk to hem. Dusk (beige grey), Beaver (fawn taupe). Saunter (brownish beige), Leathertan (golden tan), Brushwood (dark brown), Taupemist. Sizes 8½ to 10½. Pair 69c
—Main Floor, C.D.S.

Girls' Flannelette Gowns
Specially Priced Saturday, Each
Not often you'll find a gown of this quality, at a price like this. Warm fleecy white flannelette, with colour trim. Short sleeve, V-neck. Special, each ..... .37

Women's "Celasuede" Slips
Practical slips for everyday use, made from celasuede (suede finished celanese). Tearose shade. Small, medium, large and outsize in the lot. Special, each .. .98
—2nd Floor, C.D.S.

EXTRA!
Windsor-Type Chairs
A sturdy, well-built chair of birch, designed in Windsor style, and finished in dark walnut shade. Panel back and turned legs. Special, each 1.25

44-Inch Cotton Homespun
Decidedly low in price, this cotton homespun should make up prettily. Suitable for drapes, cushions, etc. In rust, blue, green and rose. 44" inches wide. Special, yard ..... .25
—2nd Floor, C.D.S

WINTER COATS AT CLEARANCE PRICES
Saturday Each ..... 5.95 to 17.95
Here's coat news of great importance. Exceptional values in this feature group for Saturday shoppers. Warm durable all-wool fabrics in ribbed and nubby weaves. All fully interlined. Plain tailored types without fur, others flattering fur-trimmed with Sable (dyed skunk), Seal (dyed rabbit), Oppossum, Genet (cat). Sizes 14 to 46½. Shades: navy, wine, sand, brown, and Green. Special, each ..... 5.95 to 17.95

Manufacturers' Clearance of
Women's and Misses' Frocks
Afternoon styles, in rayon printed crepes. Long sleeve styles, with fashionable trim touches. In green, navy, brown, wine and black backgrounds. Sizes 14-16-18-20. Extra Special, each 1.69
—2nd Floor, C.D.S.

White Wool BLANKETS
pair 7.95
Fine quality Canadian wool blankets, singly whipped, and comes with a striking rainbow border. Size 72 x 84. Pair 7.95

Eatonia Cotton Prints
An outstanding quality, that assures good satisfaction. A fine assortment of new spring patterns, in floral and conventional designs, on light and dark grounds, 36" wide. Eatonia Value, yard, .25

Cotton Prints
A good quality cotton print in a fine new range of patterns in assorted colours and designs. Width 36". Yard ..... .19
—Main Floor, C.D.S.

'Clear-Out' Sale of 'Trade-In' Radios For Saturday Only

TWENTY reconditioned ELECTRIC SETS in both mantel and console types, ranging from four-tube sets to others of ten tubes. They are too numerous to classify but comprise such well-known makes as ROGERS, VICTOR, PHILCO, DeFOREST CROSLEY, SPARTON, MARCONI, SONORA, VIKING, etc.

SATURDAY ONLY
2 Only Radiolas, Model 33, each 5.00
SATURDAY ONLY
4 Only Mantel Radios each 19.95
SATURDAY ONLY
14 Only Console Radios each 24.95
Sets Priced 15.00 and over are Obtainable on the Budget Plan
—Basement, C.D.S.

Men's Work Boots
A sturdy boot, built to stand hard wear, in black or brown, full grain cowhide, with rubber soles and heels. Sizes 6 to 11. Special, pair 1.98

Clearance! Women's Shoes
The group consists of Ties, Straps and Pumps, in kid and calf leathers. Cuban and Hi Heels. Black or brown. Sizes 4 to 8, AA to C. Special, pair 1.98

Misses' Patent Oxfords
Extra good quality Patent Leather Oxfords, with Goodyear welted soles and cushion insoles. Sizes 11 to 2½. Width C and E. Special, pair 1.49
—Main Floor, C.D.S

CANADIAN DEPARTMENT STORES LIMITED

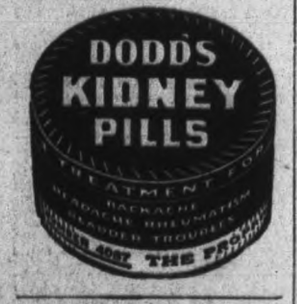

ASTHMA! "MISERY—BY DAY AND BY NIGHT!"

"MY Asthma started with a cold—the cough hung on and returned persistently. The wheezing, choking and gasping spasms made my life utterly miserable. I was completely run-down and wondered if I'd ever be well again. Thanks to Fellows' Syrup, I've shaken off the trouble. 'Fellows' checked the cough and, before I knew it, I felt fit and strong. My Doctor says if I stick to 'Fellows' I won't need to fear coughs or colds this Winter."

Fellows' Syrup supplies your system with the mineral elements *needed* to increase strength and vigour and to help build resistance to illness. *Avoid imitations.* Ask for Fellows' Syrup and look for the name 'FELLOWS' on the wrapper. Two sizes — at your druggist's.

FELLOWS' Hypophosphites SYRUP

THE Only COUGH DROP medicated with throat-soothing ingredients of Vicks Vaporub.

VICKS COUGH DROP

THE WEATHER
Southerly winds; partly cloudy to-day and Sunday; cold to-night; probably snowflurries.
Sun—Rises at 7.45; sets at 5.17 E.S.T.

The Peterborough Examiner

HOME EDITION

VOL. LXXVIII, No. 19 PETERBOROUGH, SATURDAY, JANUARY 23, 1937 PRICE THREE CENTS

270,000 FLOOD VICTIMS SHIVER IN COLD WAVE

EGANVILLE MAN FATALLY SHOT, VILLAGE STORE

Claims Brother-In-Law Fired Unexpectedly As They Stood In Building

DOUBLE WEDDING IN '36

Arrest Is Made — Police Say Bullets Fired At Three Others

PEMBROKE, Ont., Jan. 23 (C.P.).—George Tracey, 22, of Eganville, Ont., died in hospital here to-day as a result of wounds received when shot in the abdomen in the general store of J. P. Tracey at Eganville last night, allegedly by John Millar, his brother-in-law, 21.

Eganville is 95 miles west of Ottawa.

Before he died, police said Tracey made a statement charging his brother-in-law, John Millar, shot him with a shotgun. Both men were residents of Eganville, near here.

After he finished making the statement, Tracey took a turn for the worse and he was rushed to the operating room. For an hour doctors worked over the wounded man, but he died a few hours later.

Gregory Tracey and John Millar were among the principals in a double wedding ceremony about a year ago. Millar was married to Tracey's sister Anna. Tracey married the former Miss Frances Vitsuskie, who survives, as well as a small daughter.

Millar was arrested.

Statement To Police

Tracey, Constable D. J. Carnegie said, gave him a statement at the hospital, saying: "Millar and I had gone over to the store to get the keys of the Tracey car, to take his wife to her father's home. When we entered the store, Millar lit the lights and as I walked to the back of the store he picked up a shotgun and walked over to me. I never for a moment imagined that he meant to shoot me and I just stood there. Suddenly the gun was fired and as I dropped to the floor he stepped over and said 'You're done.'

"What caused him to do it I cannot say. I have no idea as to what made him do that."

Millar, meanwhile, was under arrest at Renfrew where he was taken from Eganville. He was charged with wounding. Police said he admitted shooting his brother-in-law in J. P. Tracey's general store at Eganville.

They claimed he also fired at his father-in-law, Michael Tracey, his sister-in-law, Tracey, and another brother-in-law, John Tracey.

Police seized Millar as he lay in bed at his father's home at Eganville.

They said Tracey was found lying on the floor of the store after pedestrians, alarmed at the sound of firing, entered the building.

FASCIST VICTORY DUCE, JESUIT GAIN

Ludendorff Angers Nazi By Declaring Mussolini Wants Spain As Province

BERLIN, Jan. 23—(A.P.).—Gen. Erich Von Ludendorff, who has turned to Neopaganism, aroused the ire of Nazi authorities to-day by a magazine article referring to German "volunteers" in Spain—with the quotation marks.

The article, in "Am Heiligen Quell Deutscher Kraft," also charged "the Jesuits and Mussolini" would profit most by Fascist victory in the Spanish war.

Copies of the magazine were summarily confiscated.

Said General Von Ludendorff:

"Franco (Insurgent Dictator-Designate) must repay the assistance given him by foreign powers somehow. There is little cash at his disposal unless the Jesuits and Il Duce advance it to him in order to be repaid a thousandfold.

"Far more important, however, for the Jesuits will be the recovery of their immense real estate, which their faithful believers willed them in order to secure for themselves a place in heaven.

"Mussolini does not want the Balearic Islands and he does not want Spanish Morocco.

"What he wants is a Fascist Spain, which will follow him willingly and which will be a province of the Roman Empire.

Last Minute News Flashes

SIMCOE—Magistrate A. A. Winters today reserved his decision in the case of Nicholas Yvanelli of Brantford, charged with breaking and entering a Teeterville general store and theft of merchandise valued at $600. Yvanelli was remanded to jail for a week.

VATICAN CITY—Pope Pius, endangered by the possibility of gangrene in an open sore on his left leg, was given injections tonight to combat what physicians thought might be the start of infection.

PATARLAGELE, Rumania — Quadruplets were born today to Smaranda Radu, 37-year-old peasant woman. The mother and babies—three boys and one girl—were reported "all doing well."

FAIRVIEW, Ill.—A keg of blasting powder drying beside the stove blew up the Albert Taylor home leaving three members of the family dead today, three others in critical condition and five seriously ill of burns and other injuries.

Henry Challenges Liberals To Go To Country

Resign, Let Province Speak Up At The Polls On Power Cancellation

Claims Both Hepburn And Roebuck Hitched To Power Barons Now

"GOOD BUSINESS"

Fears Trent Might Fail As Electricity Source—Present Margin Too Small

TORONTO, Jan. 23.—(CP)—Ontario Liberal government today faced a challenge from George S. Henry, Conservative House leader, it resign and appeal to the people on its power contract nullification policy.

Mr. Henry, who in 1930 succeeded Premier Howard Ferguson whose government in 1926 had initiated contracts for power with four Quebec companies, declared the contracts were justified by an imminent power shortage. None forsaw, he said, an industrial depression which would seriously affect power consumption.

Legislature in 1935 passed a bill authorizing the contracts be declared null. The act has been declared ultra vires of the Legislature. Attorney-General Arthur Roebuck had brought in a bill to makeof no effect brought in a bill to make of no effect strength of the disputed contracts. Mr. Henry spoke in the Legislature yesterday on second reading of the bill.

"This legislation should not go on the statute books till the people speak," he said. "The government should withdraw this bill and go to the country on what they call a major issue."

Mr. Henry, first opposition speaker of the session that opened Tuesday, attacked the Hydro bill in a two-hour speech. He didn't get down to discussion of Hydro until a storm, caused by an accusation in connection with the Hastings East by-election, December 9, had subsided.

Regret at the absence of Premier Mitchell Hepburn, now on a health trip to Arizona, came first in Mr. Henry's speech. Then he sounded a note of triumph over the Hastings East Conservative victory.

The East Hastings Vote.

"No doubt if the Prime Minister hadn't attempted to purchase the riding with the funds of this Province, the majority would have been treble what it was," he said.

Acting Premier Harry Nixon objected to the charge. Speaker Norman Hipel ruled the remark must be withdrawn.

"I bow to your ruling but the people know the facts are true," said Mr. Henry.

Niagara Power System now operates on a 10-per cent reserve margin, said Mr. Henry. This was too low. The people are more anxious for an assurance against a power shortage than for lower rates, he contended.

Attorney-General Roebuck was challenged by Mr. Henry to prosecute those who negotiated the Quebec power contracts.

"He refers to them as being engaged in something sinister, dishonest and iniquitous," he said.

There could be no question of the power of the Legislature to do what the government was asking it to do said Mr. Henry. The question was its wisdom.

The Attorney-General erred in citing action of Sir James Whitney,

(Continued on Page 14)

May Lose Eye

Ruth Tatham, aged 6, daughter of Rev. and Mrs. C. E. Tatham of Lakefield who suffered a painful injury to her eye when the knife slipped with which she was dividing a piece of licorce with her sister.

DEAN WELLES SEES LIVELY 15 YEARS AHEAD OF WORLD

Predicts Canada Becoming Part Of U.S. In 1952-3—Nazi, Japs Beating Russia In '40

DEPRESSION IN 1942

ALBANY, N.Y., Jan. 23.—(CP).—The Very Rev. Edward R. Welles, Dean of All Saints' Cathedral, turned prophet temporarily during a talk yesterday before a meeting of parish women.

Explaining that his imagination and newspaper gleanings on the trend of world events provided the basis for his predictions, Dean Welles "saw" among other things: Canada electing to become part of the United States in 1952 or 1953. Spain going Fascist in 1937, Germany and Japan winning a war against Russia and China in 1940, Hitler dying the following year, 'cause unknown," another depression in 1942, a second "World War" between 1946 and 1949, Germany, under Emperor Hermann Goering, conquering the Italian Empire in 1952.

The Polish Theatre in Warsaw, the most important cultural institution of the kind in Poland, is presenting a dramatized version of Charles Dickens' "Pickwick Papers" under the title, "Pickwick Club."

Violent 'Quake Rocks Japan As Cabinet Is Overthrown

First Time In History Lower House Has Wrecked Government

FRICTION WITH ARMY

TOKYO, Jan. 23.—(AP)—Japan's parliamentary political parties overthrew the cabinet of Premier Koki Hirota today, forcing the government to resign under their bitter attacks against the army.

The Premier, unable to reach a compromise between the angry military leaders and the political parties, presented the cabinet's resignation to Emperor Hirohito after a final session of the ministers.

He was expected to request the Mikao to extend the present suspension of the Diet to allow time for formation of the new cabinet. He would remain in office, it was expected, during the four or five days necessary for the governmental reorganization.

It was the first time in Japan's parliamentary history the lower house had succeeded in wrecking the government, which always before had resorted to dissolution and a general election when the Diet's opposition became too strong.

Outcome in Balance.

Whether or not it will be a true victory for the political leaders depends, observers said, on the membership of the succeeding cabinet which the militiarists are striving to capture.

Japan's stern minister of war, General Count Juichi Terauchi, brought the constitutional crisis to a head when he termed the repeated assaults from the floor of parliament "insults to the army" and demanded dissolution of the Diet.

Tense days of negotiations failed to find a basis for compromise on the firm opposition of the United major and minor parties, not only to the military and financial policies of the Hirota government, but to what they charged was a growing tendency to Fascism and domination by a military bureaucracy.

Scarcely had Hirota informed the emperor of the cabinet's resignation when a violent earthquake, interpreted by some as an unfavorable omen, shook Japan.

Woman Washes Hands Of Pastor - Cop Job

Farmington, Me., Jan. 23 (AP)

RESIGNATION of Miss Jean M. Neely, 31, attractive pastor of the Union Baptist Church, who obtained appointment as a constable a year ago in an effort to preserve order during services, left church officers seeking a successor today.

"Perhaps some one else can do better," she said, in resigning.

Miss Neely had been pastor of the church since 1934. A year ago she told town officials she wished appointment as a constable because "boisterous groups of young people had interrupted and broken up church services and special meetings," and that she believed the appointment would help "keep the young men and women under control."

Death Dealers

Savoring of Chicago gangland, these are weapons connected with the hold-up and wounding of Edgar Carson, defenceless north-end grocer, for which Gordon Druce and John McClennan received prison and reformatory terms. The automatic (LEFT) is the gun fired by Druce which came within an inch of killing Carson. It was found along with the .32 revolver (BOTTOM CENTRE) by police in Jackson Park. The smaller .32 revolver (UPPER CENTRE) was carried by McClennan. The .45 revolver (RIGHT) was confiscated from Henry Booth grandfather of Druce. He obtained it from his grandson in trade for the automatic.

(Examiner Staff Photo.)

TRIO FACES DEATH ON EDGE OF CLIFF OVER TWO HOURS

Slip While Getting View Of Montreal—Bushes Stop Drop Of 200 Feet

FIREMEN SAVE THEM

MONTREAL, Jan. 23 (CP).—More concerned over their personal belongings than their safety, three Montreal youths talked lightly today of how they were rescued by firemen from Mount Royal after clinging for more than two hours to small trees at the crest of the 200-foot cliff.

"I was wondering if I had broken my pipe," said 20-year-old James Brady, whose fall on the ice-covered slopes of the mountain overlooking this city carried him within a few inches of death on jagged rocks at the base of the cliff.

"Perhaps you were wondering who would break the news to the girl friend," suggested Harry Warren, 21, who with George Dean, 20, unintentionally followed his companion to the edge of the cliff while attempting to bring him aid, and like him clung to a slender tree until rescued.

Showing Him The City.

Brady and Dean were showing Warren, recently returned from a Northern Ontario lumber camp, the view of the city below.

Brady, walking along a narrow path, slipped and slid 400 feet over the icy surface to the edge of the cliff. He managed to grab a tree, but only after his body had swung out into air.

"I went down alone," he said, "and Harry went to look for help. The tree I was hanging to was about six inches thick. I used both hands to hang on and I didn't have any foothold. It was almost a straight drop. I went over first and grabbed the tree as I went by. I was hanging over for a good few minutes before being able to work my way to the edge."

Warren and Dean, attempting to reach him, also fell and slid to within a few feet of the cliff, where they, too, "grabbed trees."

Two hours later a passing policeman and W. B. Robinson noticed their plight and summoned firemen, who after two hours manoeuvring on the ice-covered surface reached them with ropes and dragged them to safety.

NO ACTION REQUIRED

Woodcock Refuses to Enter Belleville Hospital.

TORONTO, Jan. 23.—(CP)—Dr. B. T. McGhie, Ontario Deputy Health Minister, said today no action was required by his department in the case of George Woodcock, cancer sufferer, who again yesterday refused to enter a Belleville hospital.

Woodcock has had difficulty locating a home in Eastern Ontario. "Any action now is up to the local health officer," said Dr. McGhie.

HE WAS ASTONISHED

Auditor Gets Letter From Woman Asking Pension Be Stopped.

LITTLE ROCK, Ark., Jan. 23. —(CP).—State Auditor Oscar Humphrey is accustomed to letters from pensioners complaining about non-payment.

So this note from Mrs. C. M. Bisbee of Helena, took his breath:

"This is to ask you to stop sending a pension to me. I had trouble with the other auditor. I notified him and also the Pension Board. I try to be honest with you folks, so don't send me any."

Humphrey said he assured her the request would be granted.

Skinned Shin Kills Daylight Time Idea

Manilla, P.I., Jan. 23 (AP)

IT took some skin off a Presidential shin to end daylight-saving time in the Philippines — two weeks ahead of time. Yesterday President Manuel Quezon told why. Under daylight saving, the day begins while it is still dark.

Habitually an early riser, he was groping about Malacanan Palace last Saturday morning for the light switch when he stumbled over something. Without waiting to check up on his injuries, he telephoned his secretary to cancel the executive order which instituted daylight time last November.

SURVIVING QUAD HAS CHANCE OF LIFE

Kept In Incubator--Ambulance Driver Hurt In Race To Hospital, Very Low

MONTREAL, Jan. 23 (C.P.). —Marie Rita, last of the Rondeau tots who survived as Canada's second set of living quadruplets little more than 24 hours, still was given a slim chance for life to-day by doctors who brought all medical science's learning into use to keep her breathing.

Marie Rita, whose two brothers and sister died beside her in hospital here, was in "not bad' condition, hospital staff members said to-day as she entered her third day of life.

They reported unchanged the condition of Donat A. Beaudry, whose ambulance rushed the quads from their farmhouse birthplace at St. Thomas, 46 miles away. Donat had been given little chance to survive injuries suffered when ambulance and a snow plow collided on the ice-crusted highway on Thursday night.

Drops of milk and water still was the only nourishment being fed Marie Rita, now all alone in a glass incubator after death separated in quick succession yesterday morning the four prematurely-born children of Mrs. Arcade Rondeau.

Inquest into the death of Joseph Gaston Andre, Joseph Alcide Alfred, and 'Marie Lise was to be held today. One by one yesterday morning they were carried from the incubator to the hospital morgue, and whether the accident had injured them was not known.

DELAYED BY MOOSE

Forest Kings Slow Trains as They Avoid Deep Snow by Taking to Tracks

ANCHORAGE, Alaska, aJn. 23—(C.P.).—Train schedules between Kashwitna and Saswell are being revised—to conform with the cruising speed of a moose.

Since recent blizzards, numerous moose have become trapped between high snow banks flanking the tracks. One train lost 45 minutes crawling along behind four sauntering bulls. Two other moose, frightened by an approaching locomotive, plunged to death off a trestle.

Birds Enjoy Feed Bring All Friends

Rimbey, Alta, Jan. 23 (CP)

HARRY Jeynes, grain elevator agent, fed a dozen prairie chickens last week.

They apparently appreciated it, for now the birds are back — with their friends. Jeynes now has a flock of about fifty to feed.

FRANCE TO DEMAND GERMANY CEASE HER ARMING RACE

First Condition Of Obtaining Financial Assistance, Says Blum

FIVE PEACE PROPOSALS

PARIS, Jan. 23.—(AP)—Premier Blum will ask Chancellor Hitler to halt Germany's "feverish" armament program as the first condition for economic assistance from France, authoritative sources said today.

The Socialist Premier will make his request tomorrow in an address at Lyon when he will diclose pending plans for a Franco-German political and economic agreement.

Flanked by 16 cabinet ministers, Blum will lay down five suggestions for stabilizing the troubled European situation which, informed sources predicted, may be answered by Hitler at the German Reichstag session six days later.

The proposals were expected to include:

1. Cessation of the German rearmament program.
2. Adaption of a "conciliatory" attitude toward Europe's political problem as the price of French economic help.
3. Immediate publication of national defence budgets.
4. Publicity for arms programs followed by limitation and eventual reduction.
5. Formation of a European "United front" around mutual guarantees of assistance between Britain and France.

Californians Skating Home After Trip Through 81 Lands

Carry Head, Tail Lights—Suitcases Hold Radio, Refrigerator, Camp Outfit

LAST OF SCIENTISTS' STUNT

WINDSOR, Ont., Jan. 23.—(CP).—If you should see and hear something you don't believe while motoring merrily along the highway—especially at night—don't be alarmed; don't run your car into the ditch, jam on the brakes or jump. Just give the spectacle a wide berth because it will most likely be three young men on roller skates carrying a dizzy array of motor accessories.

For instance—Frank G. Fielding, 28 year old University of California medical student, has rolled through 81 countries with his companions in the past six years carrying a suitcase fitted with a radio, head and tail lights, horn, bell, rear view mirror, clock and dashlight. His white duck trousers make him appear as a ghost at nights, which is when the trio has done its 51,455 miles of travelling.

Fielding's chums are classmates, George Richards and Maurice Walker. It all started when they answered an advertisement but now they're on their way home— Los Angeles.

Richards and Walker also carry suitcases. One has a refrigerator unit to keep perishable goods fresh. It weighs 42 pounds and a fellow has to have plenty of stamina to carry it while skating 60 to 80 miles a day, the other case contains a rubberized tent and other camping equipment. They carry few clothes and no overcoats.

17 Died Out of 100 Enrolled.

The ad called for joining a group of Viennese scientists, travelling around the world on prescribed diets and being injected with various diseases, according to Fielding.

"We were united with about 100 others," Fielding said, "and we're the only three remaining. Seventeen died and the others quit."

He said they were given tests at various medical institutions and their route was planned in advance.

"So far," Fielding continued, "the scientists' theory, which contended that by living on certain diets men was able to fight off any disease, hasn't been so good. In many cases, various diseases injected into us failed to apply to the method of diet and we were compelled to receive medical attention "the old-fashioned way'."

Milk, Food Shortage Increases Sufferings Across Dozen States

Troops Halt War Watch Scared Dog

Madrid, Jan. 23 (UP)

A collie dog yesterday brought an hour of peace to one sector of the Madrid front.

Soldiers held their fire as the frightened animal ran back and forth between rebel and loyalist trenches until, finally, a loyalist marksman was ordered to shoot it through the head.

Tonight a soldier slipped into "No Man's Land" and dragged the dead animal to the Government trenches.

SCORES ARE KILLED AS REBELS RENEW MADRID BOMBING

Insurgent Ship Reported Sunk At Cadiz In Socialist Plane Raid

GERMANS BOMB AIRBASE

MADRID, Jan. 23.—(CP-Havas)—A sustained insurgent artillery bombardment battered Madrid today, sending scores of persons to their death and thousands scattering from shelter through choking fumes and debris.

Huge 155 millimetre shells ripped into the city's streets and dwellings with unnerving persistence, crumpling the stoutest walls like cardboard.

Rebel Warships Sunk

MADRID, Jan. 23 —(AP)— The ministry of air announced today that socialist planes had bombed an insurgent fleet concentration in the harbor of Cadiz, sinking one of the vessels.

Among the many ships anchored in the fascist port on the southwestern coast of Spain was the insurgent cruiser Canarias.

As the government aviators flew away after loosing their deadly cargo, they said they saw one ship slowly sinking in the harbor.

A government squadron also bombed the town of Motril in the southern province of Granada, the ministry reported.

Charge German Air Raid.

VALENCIA, Spain, Jan. 23.—(AP).—Almeria Port authorities, reporting officially to the Spanish Socialist Government, charged to-day German seaplanes bombed the government airbase at Roquestas on the southern Mediterranean coast.

The report, delivered to the office of Air Minister Indalecio Prieto, asserted five Nazi planes, based on a German warship, dropped a number of bombs on the airfield 12 miles southwest of Almeria.

One of the five planes, it was charged, came down near the vessel after the bombardment and was taken aboard. The report said the warship was believed to be the picket battleship Admiral Graff Spee.

FORT BELVEDERE TO BE CLOSED.

LONDON, Jan. 23.—(CP-Havas).—Fort Belvedere, favorite residence of the Duke of Windsor, will remain closed and unoccupied until further orders, it was officially announced to-day. It will neither be sold nor taken over by the Duke of Gloucester, as reported, it was added.

Several Drownings Reported From Indiana With Many Missing

MANY TOWNS ISOLATED

Majority Of Rivers Continue To Rise Slowly—All Relief Forces Mobilized

CHICAGO, Jan. 23 (AP)—Freezing weather, hunger and dwindling supplies of drinking water intensified the suffering of United States flood refugees today as the Red Cross launched a campaign for $2,000,000 to aid an estimated 270,000 homeless or needy.

But the cold brought hope of surcease to the ravaged valley of the swollen Ohio River, most destructive of the overladen streams in the 12 states of the flood belt.

At the Pittsburgh confluence of the Ohio, Allegheny and Monongahela Rivers their stage became about stationary and fears of a major disaster there were allayed. The Ohio crept up only fractionally after midnight at hard-hit Cincinnati and its crest was believed near.

Downriver communities still faced rising waters as the yellowed stream coursed toward the Mississippi River with its burden of unwonted winter rains.

At least 190,000 were homeless and 17 dead in Indiana, Ohio and West Virginia — designated by the Red Cross as the critical areas—Pennsylvania, North Carolina, Louisiana and Mississippi.

Cincinnati's estimated 41,500 refugees shivered in sub-freezing temperatures of a blizzard. The river stood at 72.5 feet early today, or more than 20 feet above flood stage and at the crest predicted by Meteorologist W. C. Deveraux. He added it would "exceed all records" downstream to the Mississippi.

Light Plants in Danger.

Officials of the Cincinnati pumping and electric light plants said these might survive a crest as high as 74 feet but citizens were advised to prepare for a possible drinking water shortage.

A hundred miles upstream Portsmouth, Ohio, had only enough food for two days. Gas was shut off in flooded parts of the city to forestall explosion threats. More than 15,000 refugees took any sheltel they could find. The Mayor of suburban New Boston appealed for food and medical assistance for 3,500 homeless residents.

Ohio's 300 miles of lowlands had almost 75,000 homeless in all and damage was estimated at nearly $10,000,000. Across the river from Cincinnati the water covered about a third of isolated Newport, Ky., and 10,000 were driven from their homes.

Reports received at Cincinnati that eight had drowned and 50 were missing at Lawrenceburg, Ind.—surrounded and almost engulfed by the Ohio river waters—discounted by Red Cross officials at Evansville but they pressed efforts to establish communications with the isolated city of 7,000.

The Ohio climbed near 50 feet at Evansville and was expected to crest at 51, which would inundate a fifth of the city.

Fear Gasoline Tragedy.

In Cincinnati the city's fire chief warned of the danger of more than 1,000,000 gallons of gasoline floating on three miles of the millcreek bottoms.

The Cincinnati area strove mightily to care for 56,500 refugees, while the Portsmouth district, 100 miles upstream, reported 20,000 of its 70,000 residents homeless.

A milk and food shortage threatened in industrial Portsmouth, half covered with water to a depth as great as 11 feet.

Damage there was officially set at $1,000,000, while Cincinnati's loss was officially forecast at $5,000,000.

19 Prisoners Try Escape.

FRANKFORA, Ky., Jan. 23 (A.P.). — Nineteen prisoners made a break from the flooded Frankfort State Reformatory to-day, and guards opened fire, but Warden James Hammond said all had been recaptured and that none had been killed.

Drownings Reported.

AURORA, Ind., Jan. 23 (A.P.). — State and Federal relief agencies hastened to-day to set up communication with flood-isolated Lawrenceburg, about four miles up swollen Ohio River from this southeastern Indiana town, after reports that "several had drowned and are missing there."

State policeman Harold Joliff said he had received a report that "five men had been drowned when their truck plunged into a washout," and

(Continued on Page 5)

Record and Forecast of Weather

LOCAL TEMPERATURES
(Recorded by Govt. Thermometers)

Night Low.	Noon.	—Yesterday— Highest.	Lowest
13	28	33	21
This date last year.		0	*13

*—Below zero

"How many zero days have we had this Winter?" was asked yesterday. As Winter began December 21, there have been only two—December 22, when temperature was 1 below; the other being a month ago to-day, when it was even zero. In November there were two zero days, and on December 1, the coldest day since last winter, 13 below was registered. Therefore zero days since last Winter number five. In same period one year ago there had been 16.—A.O.P.

Lower Lake Region — Moderate winds; fair to-day and Sunday; cold to-night.

Georgian Bay — Moderate winds, becoming fresh southerly on Sunday; partly cloudy to-day and Sunday; cold to-night; probably scattered snowflurries.

Northern Ontario — Fair and cold. Sunday—Partly cloudy, with moderating temperture, followed by light snow.

Ottawa and Upper St. Lawrence Valley — Fair to-day and Sunday; cold to-night.

Lake Superior — South-west to south winds; fair with moderating temperature. Sunday—Fresh shifting winds; partly cloudy, with some light snow, becoming colder again by night in north portion.

SEYMOUR DEPUTY IS GIVEN REWARD FOR LONG SERVICE

Named To Road Commission By The Council Of The United Counties

OTHER APPOINTMENTS

(By A Staff Reporter)

COBOURG, Jan. 23—The last division of the counties council, concluding its January sessions Friday afternoon, was like the first, sharpened by a dominant political majority that appointed Deputy-reeve Robert Innes of Seymour township a county road commissioner by a margin of 33-16 over Reeve Ray R. Mallory of Percy township.

The presiding Conservative strength in the council this year made a few concessions to the Liberal majority, another aspect of the old Northumberland-Durham custom, but in the disposal of the places of preference for this year the spoils went to the victors in the local elections during the first week in January. A Liberal majority in the assembly of forty members would have asserted its force in precisely the same manner, allotting chairmanships and other minor offices to its own followers with a show of consideration here and there for the minority opposition.

Mr. Innes was appointed to the road commission for two years. The other members are Warden Jones, and former Reeve Fred Lovekin of Clarke township who is completing his second term. Reeve H. L. Brisbin of Hamilton township presented a motion to remove Mr. Lovekin on the ground that he was no longer a member of the council. That action would have required support of two-thirds of the members, but the Brisbin motion failed to attract a seconder, and was withdrawn.

The road commission involving probably more administrative work throughout the year than any other position except the wardenship is one of the plums controlled by the council, a reward of long service and regularity. With a substantial increase in the appropriation for county road work this year, the commission faces more responsibility than its immediate predecessors in an advisory relationship to the road superintendent, A. S. Miller, because of the realization that the county road system has suffered from lack of funds for essential maintenance and repairs since the expenditure was reduced annually to $40,000.

The council approved on Friday the recommendation of the finance

(Continued on Page 14)

MARMORA

W. D. Nickle, who has operated the general store and post office at Malone for a number of years, has disposed of his business to Dafoe and Sons of Frankford.

Mrs. Rose Derry was called to Windsor last Friday owing to the illness of her mother, who is 86 years of age.

Mr. Charles Jones has been appointed agent of the Canada Company for Eastern Ontario and much of his time will be devoted to the interests of this company which is gradually disposing of its lands.

The first meeting of the Marmora Public School Board for 1937 was held in the Public School on Wednesday evening. L. R. Rundle was appointed chairman and Mrs. Mae Leonard was reappointed secretary-treasurer. The other members of the board are P. Gray, T. E. Neal, F. Sweet, J. W. Hickey and Lewis Phillips.

END OF A HEADACHE

RALEIGH, N.C., Jan. 23.—(CP).—Joe Whitley, 23 year old truck driver, found out what was causing his headaches.

Physicians extracted a .32 calibre bullet from behind his left ear. It had not penetrated the skull.

Whitley said he did not know when he was shot.

Tunisia's requirement that all lubricating oils used in the country must contain 20 per cent of native olive oil will not be enforced until July 1.

To Alkalize Acid Indigestion Away Fast

People Everywhere Are Adopting This Remarkable "Phillips" Way

The way to gain almost incredibly quick relief, from stomach condition arising from overacidity, is to alkalize the stomach quickly with Phillips' Milk of Magnesia.

You take either two teaspoons of the liquid Phillips' after meals; or two Phillips' Milk of Magnesia Tablets. Almost instantly "acid indigestion" goes, gas from hyperacidity, "acid-headaches"—from over-indulgence in food or smoking—and nausea are relieved. You feel made over; forget you have a stomach.

Try this Phillips' way if you have any acid stomach upsets. Get either the liquid "Phillips" or the remarkable, new Phillips' Milk of Magnesia Tablets. Only 25¢ for a big box of tablets at drug stores.

ALSO IN TABLET FORM: Each tiny tablet is the equivalent of a teaspoonful of genuine Phillips' Milk of Magnesia.

MADE IN CANADA

PHILLIPS' MILK OF MAGNESIA

Rising Star

Sam Snead of West Virginia, the "dark horse" of the 1937 winter open golf circuit, won the $5,000 Oakland (Calif.) open championship by reason of a sensational closing 36-hole dash. Pounding down the home stretch with successive scores of one-over par 69 and one-under-par 67, Snead sank a four-foot putt for a birdie four on the home green with a total of 270, two strokes under par, for 72 holes. Snead is shown demonstrating the putting touch that helped him take the title.

GARDINER PLANS REAL INSECT WAR

Minister Closely Questioned As House Passes Lower Agriculture Estimates

OTTAWA, Jan. 23 (CP)—Efforts to combat bovine tuberculosis, grasshoppers and other threats to agriculture and livestock industries will be maintained uncurtailed despite the fact agricultural estimates for the next fiscal year are lower than the amount asked during the current year.

This assurance was given the House of Commons in committee of supply yesterday by Hon. James G. Gardiner, Minister of Agriculture. Supplementary estimates would be brought down if necessary to meet any additional expenditures needed for these purposes, the minister said.

Apart from the charge by Dr. D. J. Hartigan (Lib. Cape Breton South) that Nova Scotia was being neglected by the department, discussion of the estimates for agriculture proceeded harmoniously, but the minister was closely questioned on many aspects of his work.

Three New Directors

The agriculture minister also announced reorganization of the department in three branches. Each of the three divisions, marketing, experimental farms and research, and production, will have its individual director.

Before going into committee of supply the House quickly put through all stages six government bills and a resolution of Transport Minister Howe relative to reorganization of the control of wharves owned by the Dominion. There was no debate on any of these measures. Because of the speedy passage of these measures it was agreed to forego the evening session and the House adjourned at six o'clock.

Opposition leaders in both Houses of parliament are included among those to be invited to join Canada's official representation at the pageantry of the Coronation ceremonies in May, together with speakers of both chambers and other members.

GRASSHOPPERS NOW

(Examiner Correspondence.)

Campbellford Hydro Employees Report Lively Specimen.

CAMPBELLFORD, Jan. 23. — If grasshoppers are a harbinger of spring then housewives should soon be getting ready for spring cleaning, because Hilton Beatty and a number of Hydro employees reported seeing one of the sprightly creatures sitting on an old sardine can down at No. 9 Power House Thursday afternoon. Several attempts were made to catch the specimen, but he proved altogether too lively for his would-be captors.

ATTENDANCE GROWS

Protestant Sunday Schools Gain 1,000,000 In 4 Years.

NEW YORK, Jan. 23 (CP)—The Protestant Sunday School has almost 1,000,000 more adherents in the world today than four years ago, the quadrennial report of the World's Sunday School Association shows.

Greatest gains are in Africa, Asia and Central and South America. In Europe and North America enrollment is described as "far from stimulating." The Union of South Africa showed the greatest gain since 1932—100,000 pupils.

AWARDED CHEMIST MEDAL

NEW YORK, Jan. 23 (CP)—Dr. Donald D. Van Slyke, chief chemist of the Rockefeller Institute of Medical Research was last night awarded the Philip Cosme gold medal of the Chemists Club of New York.

That cormorants are the greatest poachers in the River Liffey, taking trout and small fish in large quantities, was the official report made to the authorities of Dublin, Irish Free State.

ROAD RATE IS CUT BUT MONEY SPENT LIKELY EQUAL 1936

County Council Reduces Rate From 2.3 Mills To Two Mills

TWO CLOSE VOTES

County councillors called attention to the farmer-taxpayers who have not yet felt the upswing of recovery and lopped $4,600 off the Peterborough County road budget for 1937 in session Friday afternoon. The road rate was cut from the 1936 rate of 2.3 mills to an even 2 mills after a short but energetic debate, the vote of Warden Roy Brown settling a tie count.

The matter was opened with Reeve William Griffith's motion that the rate should be left unchanged from last year. Reeve Frank Leahy seconded the motion but Reeves Mullen and Johnston put forth an amendment for the two-mill rate.

Leader of the group in favor of reduction, Reeves Tanner and Mullen argued that two mills may bring as much money this year as the 2.3 rate did last year. Reeves Griffith and Leahy urged that any reduction would result in neglect of the heavy investment the County has in its roads. Casting the deciding vote in favor of the reduced rate, Warden Brown said he was inclined to the view of Mr. Mullen that 2 mills will bring an increased return this year.

A motion to give the same allowance as last year to the Suburban Area Commission, $7,350, carried with less discussion. Mover of a proposal to increase it to $9,000 was supported by no seconder.

An undercurrent of mixed feelings over the recent re-arrangement of the Equalized Assessment scheme which has existed throughout the present session came to the surface during the afternoon.

Ask For More County Road

It all started when Reeve George Mullen of Smith asked the Council to take over a five-mile stretch of road stretching from near the Waterworks on Highway 28 north through the center of the township to the Eighth Concession. He pointed out that Smith was boosted to top assessment position in the County and intimated that it deserved a little consideration on that score. The highest assessed farms in the township lie along the road in question, he claimed.

Reeve E. N. McDonald of Dummer took up the battle. If there were to be any extensions in the County road system, Dummer township must press for extension of its mileage, he declared. He indicated Dummer was willing to allow things to

(Continued on Page 14)

OBITUARY

ANDREW SYDNEY McQUADE.

JANETVILLE, Jan. 23.—Terminating an illness of over two years' duration, there passed away on Thursday evening, January 14th, as a result of a stroke, the late Andrew Sydney McQuade, at his farm residence south of the village, at the early age of 55 years.

The funeral, which was one of the largest ever witnessed in the district, was attended by sorrowing friends from Port Hope, Cavan, Bethany, Ballyduff, Omemee and Manchester.

His pastor, Rev. W. H. V. Walker of the Janetville Presbyterian Church, conducted the funeral service, assisted by the Rev. Mr. Bell of the United Church, Blackstock, and the Rev. Mr. Ferguson of the United Church, Bethany.

Surviving are his widow, the former Miss Annie Edgerton, one daughter, Ruth (Mrs. David Wilson) who with her husband resided with her parents, also two brothers, Oscar on the homestead at Cadmus, Lorne of Alberta, and one sister Ada (Mrs. Sam McKee) of Burketon.

Interment was made in the Union Cemetery, Blackstock.

(Examiner Correspondence.)

MRS. WILLIAM RIDGE

MILLBROOK, Jan. 23.—Another of Millbrook's aged and most highly respected citizens has passed in the person of Mary Thompson, beloved wife of the late William Ridge whose death occurred at the family residence, King street east, Tuesday, January 19th.

Deceased, the daughter of the late Mr. and Mrs. John Thompson, Manvers, had lived almost her entire life period in the surrounding community, having been a resident of the village for approximately twenty years. A former member of the Methodist church deceased entered with that church into union.

Of a family of seven only one brother, James Thompson, now remains. Left to mourn her death also are one son, John Ridge, Millbrook, and a niece, Margaret, Mrs. William Dobson, Toronto, who has always been an intimate member of the household.

The funeral, held Thursday from the late residence, was conducted by Rev. H. R. Williams, B.A., pastor of Grace and Centreville Presbyterian churches and interment was made in the family burial plot at the Pontypool cemetery.

Pall-bearers were nephews of the deceased and included John Thompson, Toronto; Harry Ridge, Toronto; Harold Thompson, Bethany; Herbert Ridge, Bethany; Walter and Fred Thompson, Bethany.

Among those from a distance who attended the funeral were: Mr. and Mrs. Bert Richardson, Mr. and Mrs. John Cain, Mr. Clifford Richardson, Mr. William Cain and Miss Ruth Richardson, Pontypool; Mr. John Thompson, Toronto; Mr. and Mrs. Herbert Ridge, Mr. Harry Ridge, Mrs. Wilbert Ridge and Mrs. William Dobson, Toronto; Mr. and Mrs. Harold Thompson, Mrs. Robert Patton, Misses Ethel, Lillian and Marion Thompson, Mrs. Carlton Patton, Messrs. Walter and Fred Thompson, Bethany, and Mr. Charles Gibson, Peterborough.

MISS HANNAH SULLIVAN

The funeral of the late Miss Hannah Sullivan, formerly of Emily township, was held on Saturday morning, January 16th, from the home of her brother, Denis Sullivan of Downie street to St. Peter's Cathedral, where Requiem High Mass was celebrated by Rev. Father Grant. Rev. Father Moloney of Sacred Hearth parish was present in the sanctuary.

The pall-bearers were T. Sullivan, S. Sullivan, Dr. E. M. Crough, J. Guiry, M. Donohue, J. Deannard.

Mute evidence of the esteem which the deceased woman's life inspired, was given by the large numbers of mourning friends and relatives who attended the funeral mass and also the burial at St. Martin's cemetery, Ennismore.

Miss Sullivan leaves to mourn her loss two sisters, Mrs. Kearns of Weston and Sister M. Felicitas of Comox, B.C., also one brother Denis of this city.

Speedster To Wed Katharine Hepburn

KATHARINE HEPBURN

HOWARD HUGHES

Rumors that Katharine Hepburn, famed movie actress, and Howard Hughes, sportsman flyer who set a new transcontinental speed record recently, would wed at Chicago, were reported confirmed by the Chicago marriage license bureau. Miss Hepburn is playing in a stage play there and Hughes is reported to have arrived in Chicago from New York immediately after his record-breaking flight.

THE BLOODHOUNDS BAY

By WALTER S. MASTERMAN

(Continued from yesterday)

CHAPTER 46

COLINDALE listened to Selden's suggestions that he marry Lady Severinge in ill-concealed anger.

"It's all right for you to talk in that pharisaical manner, and I suppose you think you have got me now. Confound that woman!! It was she who suggested this, and it wasn't blackmail, you ought to know that."

"Don't argue," Selden said sternly. "It was not only blackmail but conniving at a felony, for you promised to keep back knowledge to yourself if he made that grant. Now what is it to be——"

"We can't live without money," Colindale grumbled.

"Lady Severinge has some of her own, and I promise that she shall receive an allowance. I will guarantee you that."

"How can you?" Colindale began but the look he saw on Selden's face caused him to refrain from further argument. "I meant to take her away," he protested. "I told her this morning. If she will go with me, I'll clear out of this cheery place."

"I'll give you half an hour, not a minute more."

Colindale wheeled round without another word and went from the room. Selden watched him go with a curious smile on his face.

When Selden left James' room some little time afterwards he was besieged by the frightened servants. The departure of Mrs. Thornton and the arrest of the butler had knocked the bottom out of the staff, coming as it did after the events of the night.

Selden did his best to reassure them, but when they heard that Lady Severinge was going as well they started to pack like frightened sheep. They would not stay another hour in the place.

Selden told them that if they felt like that, they had better pack what they wanted for immediate needs, and leave the rest, as he was certain they would be returning in a few days. He watched from the study window as Colindale drove slowly down the drive with Hilda, and then the servants' exodus. He took the key which he had got from James' room, and locked the great doors of the gateway, returning to Reid and his charges.

* * *

Reid remained with Sylvia and the twins in the library at Selden's instructions. The girl had cooked a breakfast over the fire, for no one had come near them and the house was very quiet.

Reid was still a sick man; the excitement of the night had brought a strong reaction, and his wounds ached badly. He was angry with Selden for leaving them practically prisoners in the library and exposed to some intangible danger. The thought that the children were being used as lure to draw some unknown enemy was maddening, and the children were getting fretful. They wanted to go out into the grounds, and Sylvia had to read to them with a listless air.

When reid was not looking she cast a sad, questioning glance at him. Her feelings were deeply hurt. He had told her more plainly than in eloquent phraseology that he loved her, and then had suddenly become cold, reserved, and like a stranger. She tried to think that the danger and the situation they were in, coupled with his illness, accounted for this, but in her heart she knew that there was some great barrier—something he would not tell her, that would always stand between them.

He had come into her life in this queer way, at a time when the intolerable existence at the Abbey had grown impossible, and had saved her from utter despair. With a girl's curiosity she longed to know about him, who he was, and how he had come at the very moment to the Abbey.

And there, just as things were becoming pest bearing, a step was heard and Selden called out. Reid unlocked the door; the detective entered with a smile on his face, and Sylvia hurried forward eagerly.

"What news?" she asked with a great sense of relief.

Selden glanced at the children, and then spoke. "Well, I think they are old enough to share our councils. It is no use trying to hide things from them now."

The children seated themselves on each side of Reid on the couch, as though about to listen to some exciting fairy tale.

"I've got some news for you. First, Lady Severinge decided to go off, as her nerves have broken down under the strain of the last few days. She has gone for a holiday with Eric Colindale."

Sylvia looked up with a look of disapproval, but Joan solemnly said, "I know; they are going to get married. We both thought so, but they might have asked us. We wanted to be bridesmaids."

"Cold-blooded little ruffians," Selden said with a smile that took the sting from the words.

"James has been arrested for the murder of Sir Henry."

Reid started at the quiet unemotional way in which the detective made the statement.

"You didn't arrest him!" he remarked in a puzzled voice.

"You need not be alarmed—Hutchins did so, and it is the best thing that could have happened."

"James?" Sylvia cried. "But this is awful for him! Won't he be brought up before the magistrate or something?"

"Not before tomorrow, and tomorrow is some way off."

There was an undertone of certainty and a sort of exhilaration about the detective's manner that convinced Reid that he knew that a crisis was approaching, and that he was confident as to the result.

"The servants have all gone, and I have locked up the Abbey—here is the key." He held it up.

"Anything more?" Reid asked sarcastically. "You haven't by any chance locked up the murderer in the Abbey?"

"But what are we to do now?" Sylvia sked, quite bewildered by these revelations.

"You are at liberty to go out for a walk if you like—in fact, I advise it. I have told Hutchins on the phone that you have turned up—just that. He is so busy with James, and taking down statements from Mrs. Thornton, that he hardly appreciated what I said. I told him 'Miss Lawrence and the children have been found and are quite safe', and he merely said, 'Oh, that is all right then'."

"He didn't seem to care whether we had been murdered or not," Joan exclaimed indignantly.

"Then we can go to our own rooms," Marian chimed in. But Selden at once became grave. "You'll have to make shift with these quarters for the present—only for tonight. Can you manage that, Miss Lawrence?"

"If it is necessary, but it would be much better if you could tell us the reason."

"I promise you that this is a temporary arrangement for one night only. But this evening you must be in before dark, and lock the place up carefully. Reid—you can't be too careful. And on no account go out, whatever you hear." He walked to the window and looked at the lowering sky. "It's going to rain; if you want a walk I should have it now. Perhaps the children could get their things on."

Sy could sense that something was happening of which she and Reid had no knowledge. Every word of the seemingly simple conversation had a hidden meaning.

"I would like to go to the village. I want to buy a few small things. Is that permissible?" She spoke to try to draw the detective, expecting a refusal.

"I was about to suggest the same thing muself, and will come with you if I may."

Sylvia bit her lip. This was far too subtle for her liking, but she took the children upstairs to get their mackintoshes on, and for a brief moment the two men were alone.

"Selden, what the devil does all this mean?" Reid said crossly.

"It means very likely life or death." Selden's face was very grave. "Please follow my instructions to the letter. And one thing more, Jack, I didn't want to frighten the children—the bloodhounds may be loose tonight. If so, don't go out on your life."

"Why can't you stop with us?"

"That would ruin everything, but I shan't be far away."

The children came back, their thin white faces looking elfin in the large capes turned up over their heads.

Selden did his best to dispel the gloom that had settled on them all by recounting the arrest of James in his own way, and his manner reassured Reid and Sylvia that he was certain that Hutchins had made a big blunder.

"How could he possibly believe a vindictive, lying woman like that Mrs. Thornton?" Sylvia remarked with unusual passion.

"He's had his eye on poor James." Selden chuckled, "and I'm not sure he doesn't suspect Reid as well, but he had no evidence."

"They won't do anything to James, will they?" the twins asked anxiously.

"Nothing that will hurt him, but the amusing thing is that if he does happen to come before the magistrates tomorrow the chairman will be Colonel Graham."

He seemed to find humor in the thought.

(To Be Continued)

HOLD BRIDGE PARTY

(Examiner Correspondence.)

Successful Event Under Auspices of Anglican Guild.

CAMPBELLFORD, Jan. 23 — At the bridge party held in the Parish Hall under the auspices of Anglican Church Parish Guild, Mrs. Forest Dennis was the winner of the ladies' prize and J. P. Archer took the men's prize. After the cards refreshments were served and the Guild announced their intention of holding another bridge in two weeks

OTONABEE COUPLE MARRIED 25 YEARS

Mr. And Mrs. Maurice O'Leary Of Indian River Celebrate Happy Anniversary

Congratulations are being extended to Mr. and Mrs. Maurice O'Leary of Indian River, who on Tuesday celebrated the twenty-fifth anniversary of their marriage.

The day was fittingly opened by the celebration of a High Mass in St. Joseph's Church, Douro, sung by Very Rev. M. J. O'Leary, of Bracebridge, Ont., brother of Maurice O'Leary. Present in the sanctuary were Rev. E. Welsh, assistant parish priest of Douro, and Rev. P. J. Lynch, of Kearney, nephew of the Jubilarians. Mass was served by their son, Joseph O'Leary, and Gerald Walsh. At the conclusion of the Mass a very appropriate sermon was delivered by Very Rev. M. J. O'Leary congratulating the couple, Maurice O'Leary and Frances FitzPatrick, whom he married in St. Paul's Church, Norwood, 25 years ago, wishing them many more years of happiness. Also recalling to the many relatives and friends present the long lasting good faith of the families of Douro, handed down many years by their ancestors.

Showered With Confetti.

Arriving home, the couple were showered with confetti, renewing their wedding-day experiences. Here a reception was held, including a sumptuous dinner served to about fifty guests, decorations being carried out in silver and white, the room centering with a large bell joining the years of their wedded life, 1912-1937. After the dinner toasts of good luck and happiness were made to the couple. Also an address was read from the relatives, some of whom were unable to attend, being followed by a presentation, including cheques from brothers and sisters of the jubilarians; also many other very beautiful gifts, mostly pieces of silver. Mr. O'Leary made a suitable reply on behalf of his wife, thanking their guests for their gifts, mentioning their past happiness amongst their relatives and friends hoping it may be continued.

The day was closed by an enjoyable evening for the younger people, spent dancing to very excellent music.

HAVELOCK

BELMONT W.I. WILL HOLD QUILTING BEE

Members Take Great Interest In "Buymanship"—Euchre Party Proposed

(Examiner Correspondence.)

HAVELOCK, Jan. 23.—The January meeting of the Belmont Branch Women's Institute was held on Thursday afternoon at the home of Mrs. George Smith, with a splendid attendance, including one new member and several visitors.

The roll call, 'A Most Useful Article in the Kitchen" was responded to by everyone and some very interesting answers were received.

Another birthday book was contributed to the Institute library, bringing their total number of books to seventeen. It was decided that the books be placed in the Belmont town hall and that Mrs. J. Roe act as librarian.

Mrs. H. Scott and Mrs. Dunlop, who have been attending the course in "Buymanship" in Peterborough, reported it to be most interesting and useful. Mrs. Scott gave a short outline of the course, so far, and the members were so enthused that a special meeting was arranged for Tuesday, February 9th, when the subject of "Buymanship" may be discussed more fully.

A supply of "Kleenex" was ordered to be placed in the Preneveau school as their effort to prevent the spreading of disease among the school children

The Institute plan to hold a progressive euchre party in the Belmont town hall on Thursday, January 28th, with lunch served and an admission of 25 cents to be charged.

A day of quilting will be held on Friday, February 5, when it is expected that five or six quilts shall be completed The members will have a pot-luck dinner and stay for the whole day.

The short program included a contest by Miss Iva Smith and won by Miss Ruth McMullen and a reading by Mrs. Hartin.

A delicious lunch was served at the conclusion of the meeting by those in charge and a social time spent over the tea-cups.

Branch Notes

DISTRICT EXECUTIVE.

An executive meeting of the District Council of the A.Y.P.A. was held in St. Luke's Parish Hall with the president, Roland Krant, in the chair.

A motion was passed to hold the Lenten rally on February 15th next.

Jack Marshall, dramatic convenor, picked a committee to act with him in the Dramatic Contest which will be held some time after Easter. It is hoped by the District Council that a larger number of branches will participate this year.

The meeting accepted a request from St. Mary's, Lifford Line, A.Y.P.A. that their branch be made a member of the Peterborough District Council. Welcome, Lifford Line.

ST. JOHN'S BRANCH.

The members of St. John's A.Y.P.A. attended a lantern slide lecture on Wednesday evening, in the Parish Hall, by the Rev. Allan Green, of the British Columbia Coast Mission. The slides and lecture combined to give the audience a graphic description of the work of the B.C. Coast Mission, in carrying out its three-fold program of developing the religious and educational life of the people in its charge and rendering valued medical attention. Interesting incidents in the lives of the people were depicted and Rev. Allan Green's explanation as the pictures were shown, proved very enlightening and helped to make an enjoyable and worth-while evening. Some very fine pictures of B.C.'s scenic grandeur, including its famed mountains, rivers and lakes were also shown. Hymns were sung during intermissions and the meeting closed with the B.C. Coast Mission prayer. The A.Y. members afterwards held a practice for the forthcoming minstrel show.

Dietrich Influence

The Marlene Dietrich influence is visible in this smart beach ensemble worn at Miami, Fla., by Miss Nova Daniels of New York. The suit is of white sharkskin with double-breasted coat set off by colorful silk ascot. Red beret and open beach sandals complete the outfit.

OBITUARY

JOSHUA W. ROBINSON.

The death of Joshua W. Robinson, who was born in Peterborough County eighty-three years ago, occurred in Carson City, Nevada, on December 20. He was a brother of the late Robert J. Robinson of Otonabee, and an uncle of Mrs. E. Griffin, 219 Bethune Street. He left Peterborough in 1873 when he was twenty years old, and took up farming west of Carson City. He is survived by his widow and one daughter. In a report of his death the Carson City Appeal said Mr. Robinson had become one of the last of the city's old-timers. He was the oldest living member of the Methodist Church in that community. "His passing will be mourned by all who knew him, but his beautiful influence will live on and be an inspiration to others to become brave, helpful members of our human family.

SAMUEL ADAMS.

A life-long resident of this district passed Friday in the death at his residence, 168 Morrow street, of Samuel Adams in his 80th year, after a week's illness. Mr. Adams was born here on June 25, 1857, and was a farmer for many years in the Norwood area and other parts of the district. Fifteen years ago he retired from the farm and took up residence here. He was a son of the late Samuel and Mrs. Adams.

His wife, who was Miss Flora Leeper, survives. Mr. and Mrs. Adams were married in April, 1883, and celebrated the fifty-third anniversary of their wedding last year. The deceased was widely known and much respected. He was a member of St. James' United church and of the Canadian Order of Foresters.

In addition to his widow, two daughters and three sons are also left, Mrs. Albert Armstrong, Peterborough, Mrs. D. A. Kerr, Calgary, R. L. Adams and Gordon Adams, Peterborough and Samuel Adams of Syracuse, N.Y.

The funeral will take place on Monday afternoon at 2 o'clock from the family residence, 168 Morrow street, to Little Lake cemetery. Rev. F. W. Craik of St. James' church will officiate.

HASTINGS

REV. WM. STOCKS CHOSEN AS RECTOR

Comes From St. Anne's, Toronto, To Hastings And Roseneath Charges

HASTINGS, Jan. 23.—Word was received on Friday from the Lord Bishop of Toronto that the Rev. Wm. Stocks of St. Anne's church, Toronto, has been appointed as rector of St. George's Anglican church, Hastings, and St. James' church, Roseneath. Rev. Stocks will take charge of his new parishes the first Sunday in February.

LAKEFIELD

CLAIRE CHITTICK TRUANT OFFICER

Lakefield Public School Board Makes Appointment At First Meeting

(Examiner Correspondence.)

LAKEFIELD, Jan 23.—At the first meeting of the Lakefield Public School Board, which was held in the council chamber on Wednesday evening, January 20, at 8.00 p.m., The members present were: E. W. Bailey, F. L. Erskine, C. J. Lake, N. A. Moore, E. J. Millage and E. H. Northey. Mr. F. L. Erskine was elected chairman of the Board. On motion of Trustees Moore and Lake, the following correspondence was received:

J. F. Crowley Co., re cleaning of tanks; Ontario School Trustees' and Ratepayers' Association, re subscription; L. W. Copp, inspector, re report.

Mr. Frank Payne addressed the board re the renewal of insurance policies.

It was moved by Trustees Moore and Lake that the finance committee for 1937 would be composed of Messrs. E. W. Bailey and E. H. Northey.

It was moved by Trustees Northey and Lake, that the whole school board be property committee with Mr. N. A. Moore as chairman.

It was moved by Trustees Millage and Moore, that the secretary subscribe for seven copies of the Public School Journal.

It was moved by Trustees Moore and Millage, that the principal of the Public school be instructed to submit at the next meeting of the board, a list of stationery requirements for one year.

Trustees Bailey and Moore moved that Claire Chittick be appointed truant officer for the year 1937 at the usual salary.

On motion to the effect that the chairman of the finance committee be authorized not to pass for payment any accounts not accompanied by requisition order forms.

Financial Statement

The secretary presented a statement of receipts and expenditures for the year 1936. The report of the finance committee recommended payment of the following accounts:

Bell Telephone Co., telephone, $2.50; Wesley McClure, cleaning tanks, $50; W. Lloyst, cleaning school $12; F. Young, cleaning school, $7.20; John Allen, cleaning school, $12; W. Murdruff, cleaning school, $12; L.H.E.C., light, $10.25; Ontario School Trustees' and Ratepayers' Association, subscriptions, $7; Warne Bros., cups, etc., $3; E. H. Northey, music books, $10.80; J. F. Crowley, koustine, etc $50; Bell Tel. Co., telephone, $3.60; total, $179.35.

On motion of Trustees Northey and Bailey, the report of the finance committee was received and adopted.

WINS RADIO MEDAL

NEW YORK, Jan. 23 (CP)—The Willard Gibbs medal for 1937, one of the highest scientific honors in the United States has been awarded to Dr. Herbert Newby McCoy of Chicago, internationally known for his achievements in radio activity.

The award is given by the American Chemical Society, Chicago branch.

SELKIRK REFUSES TO SIGN

ROCHESTER, N.Y., Jan. 22—(A.P.)—George Selkirk of Huntsville, Ont., New York outfielder, announced last night he was returning his contract unsigned to the Yankee office.

"The contract called for a small increase, but was not for as much as I expected," Selkirk stated.

It's The Best

Try Lehigh Valley Anthracite — the Coal that satisfies.

Conger Lehigh Coal Co. Ltd.

266 CHARLOTTE ST.

PHONE 48

T. O. Donaldson, Mgr.

All-Out-of-Sorts! Nervous, Irritable, Peevish!

MILBURN'S HEALTH AND NERVE PILLS

This may be due to lack of proper rest, the worry over business, the too free use of tea, coffee or tobacco, the keeping of late hours, the never ending drudgery of housework, but whatever the cause you have been putting too heavy strain on the nervous system.

If you are tired, listless, irritable, distressed, you will find in Milburn's H. & N. Pills a remedy to make the weak nerves strong, the shaky nerves firm, a medicine that will help put you on your feet again.

ENJOY NEW YORK—INEXPENSIVELY!

ROOM WITH BATH
$2.50 to $4 Single • $3.00 to $5 Double
Famous Table d'Hote Restaurants
LUNCHEON . . . 50c to 75c
DINNER . . . 75c to $1.50
A La Carte service of merit.

ALL-EXPENSE RATE
3 Days—2 Nights
IN NEW YORK
Double Room, Bath $21 person
Single Room, Bath $13 person
Including Meals and Entertainment

A Decent to Radio City — Conservative Clientele — Convenient to everything

HOTEL BRISTOL
129 West 48th Street NEW YORK

SERVICES IN PETERBOROUGH CHURCHES TO-MORROW

The Golden Text

John 4:14—"Whosoever drinketh of the water that I shall give him shall never thirst."

Jesus the Water of Life

"BRASS TACKS" ON THE SUNDAY SCHOOL LESSON

By DR. ALVIN E. BELL

(The International Uniform Lesson on the above topic for Jan. 24 is John 4, 1-54, the Golden Text being John 4:14. "Whosoever drinketh of the water that I shall give him shall never thirst.")

* * *

THIS fourth chapter of John is a marvelous clinic in soul saving in which Christian workers may study the technique Jesus used in the saving of the woman of Samaria at Jacob's well.

A Passion for Souls

There must first be a passion for souls. It was this that kept Jesus from detouring around Samaria as others of His people did in going from Judaea to Samaria: "He must needs pass through Samaria." Again we must be willing to have our own plans disturbed as Jesus was willing that His rest be disturbed that noon as He "being wearied with His journey sat thus (as He was) at the well."

Tactfulness of Approach.

We must learn to approach the subject of sin and salvation with the utmost tactfulness, as Jesus did when He asked the woman for a drink of water, that He might reveal Himself to her as the source of the water of life: "If thou knewest the gift of God, and who it is that saith to thee, Give me to drink; thou wouldst have asked of Him and He would have given thee living water." And how tactfully Jesus approached the subject of this woman's sin: "Go, call thy husband and come hither." And when she said she had none to call, Jesus referred to the man with whom she was living in sin, and brought from her a full confession, doubtless attended with all the evidence of genuine repentance. Thus was half her conversion effected in making her see herself as a sinner in need of salvation.

Avoid Religious Argument

The woman tried to divert Christ from His course by raising an argument over the relative merits of her people's religion and His, but He held to the main issue: "God is a Spirit, and they that worship Him must worship Him in spirit and in truth," regardless of where they worship. And when the woman spoke of the coming Messiah, that is called Christ, He was quick to reveal Himself to her as the fulfillment of this hope of His people and hers: "I that speak unto thee am He." This is the great objective of evangelism, to bring the unsaved to a consciousness of sin and faith in Jesus Christ as their Saviour able to save unto the uttermost all that come unto God through Him. When Jesus' disciples, having prepared the noonday lunch, urged Him to eat, He replied, "I have meat to eat that ye know not of...My meat is to do the will of Him that sent Me, and to accomplish His work." To Jesus the reaching of the unsaved was more important than food, and the source of greater joy and satisfaction.

Put the Saved to Work

Conversion should evidence itself in a changed life dedicated to the salvation of others. The woman of Samaria was so full of joy at finding Christ that she forgot her waterpot as she rushed back to the city to tell her friends of the Christ she had found as her Savior, and brought them out to find Him as their Savior too: "Come, see a man, who told me all things that ever I did: Can this be the Christ?" "And from that city many of the Samaritans believed in Him because of the word of the woman." She was not only saved, but saved to serve.

National Message

By REV. W. PASCOE GOARD, LL.D., F.R.G.S., F.R.E.S.

THE only Gospel that saves is that which declares, "But He was wounded for our transgressions, He was bruised for our iniquities: the chastisement of our peace was upon Him; and with His stripes we are healed. All we like sheep have gone astray (the flock movement); we have turned every one to his own way; and the Lord hath laid upon Him the iniquity of us all," Isa. liii. Jesus said: "Except a man be born again he cannot see the Kingdom of God. Except a man be born of water and of the Spirit he cannot enter the Kingdom of God." John III. St. Paul says: "Therefore being justified by faith, we have peace with God through our Lord Jesus Christ; by Whom also we have access by faith into this grace wherein we stand, and rejoice in hope of the glory of God." So we read the Gospel of Salvation set forth in language so plain that the simple mind can clearly understand. The watchman must send this forth with all the brightness of a lamp that burneth. Think of some of the modern lamps, for instance that of the Lizard Lighthouse. It sends forth a ray which travels so far that the sea drops away from under its beams because of the curve of the earth which the sea follows. The light is a considerable distance above the water level, and yet its light can be seen from ships at sea long before they enter the direct path of its beam. It is like the lights of an auto which is approaching but which is hidden by the crest of an intervening hill. Thus the lamp that burneth sends its light out over land and sea, to guide the traveller over life's ocean to the haven of safety in the name of Jesus. Further, it is the place of the watchman to "give the Lord no rest' until He make Jerusalem a praise in the earth. This is the supreme duty of ceaseless prevailing prayer.

CATHEDRAL MUSINGS

IF we ask what is truth, the only answer that can be given is that those things which our consciousness is capable of apprehending are true for us, no matter what they may be for others Any attempt therefore, to force one particular aspect of truth upon another is, to say the least, immoral, an offence against one's intellectual integrity. To lead and guide another to a point where the truth is self-evident is the only honest way. A broad tolerance for the foibles and frailities of mankind is one thing we should have, but we should not be tolerant of cruelties and injustice inflicted upon others by reason of these foibles and frailities, more so in fact than of injustice suffered by ourselves. Our aim should be truth and righteousness, not 'goody-goodiness' but a living in harmony with God and our neighbour. We cannot live in harmony with one and not the other for to live in harmony with God and not our neighbour is a sheer impossibility. And our neighbour is every living person on God's earth, not our own particular friends only. There has been and there still is too much fuseiness about the correct form of belief, too much emphasis upon definitions and phrases, which may mean one thing today and a totally different thing a hundred years hence, too much stress upon non-essentials and a slurring over of essentials, too much dogma and too little of the basic teachings of Jesus. If we live this life in harmony and love we shall be too occupied to worry over the next life, and there will be no need for it will take care of itself. God will not make us go through a theological examination to see if we hold the correct current opinions about Himself. When one considers the snail-like progress of humanity towards the ideal state and contrasts it with the God-like potentiality inherent in every one of us, it is obvious we are astray. It is very clear that the message of Jesus, the last of the great Initiates has been misread, or else largely ignored by those who claim to be His interpreters. The point is, have we ever tried, seriously tried, to apply the teachings of the Master in our relations of man to man. Is our society based on Him, our business fabric? Or have we been listening to a gospel of expediency and trying to serve two masters got ourselves into the state we find ourselves now. No one can say that a social fabric based on a self first and "devil take the hindmost" is Christian, but if it was based on co-operation, a recognition of the common brotherhood of man under the Fatherhood of God, would it not be more in the spirit of the Master? Cooperation not only in the social and business world but also in the religious world, for if the various religions recognized the fact that they as spokes in a wheel each leading to a common centre and based their teaching on an actual brotherhood with Christ, a joint kingdom of God and man to be realized here and now; a kingdom to be striven and worked for, not solely for themselves but for all humanity, we would have a vitality and power injected into affairs that would work miracles, miracles not of law-made compulsory reform but of eager emulation of love and true helpfulness. This may seem visionary, yet it is possible none the less. Man himself is the arbiter, through him and by him, either the dark powers or the Light, Life and Love of the Eternal God will rule, to man alone is given the choice.

LACTANTIUS III.

REFORESTATION OF COUNTY URGED BY A. D. RUNIONS

County Council Names Committee To Inquire Into The Matter

NOTHING TO HOLD WATER

That the time has come when Peterborough County must tackle the problem of reforestation was agreed by County Councillors in session Friday afternoon. A committee to inquire into the matter was named.

A plea from the Farmers' Advocate brought the problem before the Council. A need for reforestation on a Province-wide scale with all counties co-operating was urged. Year by year, the acreage of land of cut over lands lying in useless idleness is increasing, it was pointed out.

Agricultural Representative A. D. Runions was invited to address the Council on the problem. He urged that reforestation is not merely good business but a necessity. The droughts and floods of recent years can be blamed partially on a lack of proper reforestation activity.

Rain Drained Away

"Within a few hours a heavy rainfall on Peterborough County drains off into Lake Ontario," Mr. Runions said. "The woods and swamps of former days which used to save this water are disappearing."

Mr. Runions said reforestation is also highly important in the prevention of soil erosion. In preventing the dissipation of valuable soil minerals. Reforestation will pay immediate dividends in such regards and will prove a good investment in the long run from the wood cut, he said.

"Why pass the buck to the County Councils?" asked Reeve Milby, suggesting the reforestation is a problem of the Provincial and Federal governments.

Of Vital Importance

"I think we should turn in ourselves as it is a matter of vital importance to the County and we'll never get anywhere if we wait on the governments," Reeve Leahy declared.

Reeve Gifford said Peterborough County is lagging far behind in reforestation and should get busy.

Reeve McDonald to the floor to suggest that 100 acres of Crown land lie a few miles north of Norwood and that the area would make a good site for an initial reforestation effort. The land might be obtained from the Government for nothing, he suggested.

Deputy-reeve Johnston declared the Council should petition the Government to put a stop to the annual slaughter of Christmas trees He said the practice is denuding valuable water sheds throughout the country.

Reeve Anderson gave the opinion the question of conservation is one of the most important which has come before the Council.

A committee consisting of Reeve Anderson, chairman; Reeve Gifford and Reeve McColl was appointed to bring in a report.

MARMORA AGAINST RENAMING LAKE

Village And Township Councils Would Retain Name "Crowe"

Geographic Board Is Informed

(Examiner Correspondence.)

MARMORA, Jan. 23—In response to the letter received here from the Geographic Board calling for an expression of opinion concerning a proposed change of the name 'Crowe' to 'Marmora' with respect to the lake and river bearing the former name, Marmora village and Marmora and Lake councils have passed motions against a change.

A similar motion was passed at the regular meeting of the Canadian Legion.

Others however, are following a lead given by W. C. Dymond of Toronto, the proprietor of Marble Point Lodge, Crowe Lake, in favouring the alteration."

The Geographic Board will have no easy task to decide what action to take. Through a letter received by H. R. Pearce, secretary of Marmora Booster Club from the Board's secretary, it is learned that opposition to the change has been forthcoming from the Havelock district.

Necessity is often our best friend.

The truly brave are always generous.

Employment is the great boon of life.

Lasting reputation is of slow growth.

ANGLICAN

ST. JOHN'S CHURCH

Rector:
Rev. W. P. Robertson, B.A., B.D.
Assistant: Rev. R. T. F. Brain, L.Th
8.30 a.m.—Holy Communion.
11.00 a.m.—Matins and Litany.
Preacher: The Rector.
4.00 p.m.—Baptisms.
7.00 p.m.—Evensong.
Preacher: Rev. R. T. F. Brain, L.Th
Organist and Choirmaster, F. G. Mann.

Coming To City

Colonel Wm. Dalziel, Chief Secretary of the Salvation Army in Canada, Newfoundland, Bermuda and Alaska, who will conduct the annual Songster week-end. He will be accompanied by Brigadier Riches of Toronto, and the male voice quartette of Headquarters, namely Brigadier P. Beer, Adjutants E. Green, R. Bamsay and W. Watt. The Swiss Hand Bell Ringers and the Songster Brigade of over 50 members will also assist with these special meetings.

Charged with perjury in Vienna, a poet was acquitted when a psychologist, called by the defense, testified as an expert witness that poets were often unable to distinguish between fact and fancy in their own lives.

St. Paul's Presbyterian

REV. A. T. BARR, B.D., Ph.D. M. B. CHENHALL, A.R.C.O.

11.00 A.M.—SERIES: "THE GREATEST SAYINGS OF JESUS."
III.—THE GREATEST WORDS.
Anthem—O Saviour of the World ..... Goss
Anthem—Hear, O Lord ..... Watson
7.00 P.M.—Series: "THE BEATITUDES IN MODERN LIFE"—
III.—SUBLIME HUMILITY.
FIVE-MINUTE ANSWERS TO YOUTH'S QUESTIONS:
"What Attitude Should Parents Take to a Youth Unable to Find a Job?"
Anthem—Saviour in Thy Mysterious Presence Kneeling .. Schnecker
Anthem—O Love the Lord ..... Sullivan

Motorists have been given permission to park near government offices at Melbourne, Australia, if they do not "preach, throw stones, climb buildings, get drunk, bring a horse, cow, sheep, pig or goat, or make any noise, or sing."

When a young accountant of Durban, South Africa, let his examination papers fall from the ledge of a street car to disappear between the crack of the window and the frame, the car had to be dismantled to recover them.

Dr. Isaac Herzog, Chief Rabbi of the Irish Free State, who was elected Chief Rabbi of Palestine, the highest position among the Jews in the world, was on his way to London to withdraw as a candidate when he was informed of his election.

Member of the Board of British Prison Commissioners, Alexander Patterson, is on a six months trip to investigate complaints as to prison conditions in the British West Indies, and expects to visit Devil's Island, the French penal settlement off Guiana.

PARK STREET BAPTIST

REV. G. K. TYLER, B.Th., Pastor.

11 a.m.—"On Spiritual Dole"
3.00 P.M. - BIBLE SCHOOL
7 p.m.—"Great Discoveries."
THE PETERBOROUGH STRING ENSEMBLE will Provide Music at the Evening Worship.
Stanley Northrop, A.T.C.M., Organist and Choir Leader.

BETHANY GOSPEL TABERNACLE

George St. between Brock and Murray Sts.
A Church with a Mission and Message
10 a.m.—Sunday School. 11 a.m.—Worship
7 p.m.—The Rapture of the Church.
"By Her Returning Lord"
Don't forget the "Singspiration" at the Evening Service

NOTICE: Dr. T. T. Shields will give one of his unique addresses in the Tabernacle, Friday, January 29th, next

Full Gospel Pentecostal Church

Geo. A. Chambers, Pastor
THESE DOORS SWING OPEN TO ALL CLASSES WITH A WELCOME

7 P.M.—"Was the Thief on the Cross an Example of Death-bed Repentance? Did he Turn Yellow While his Friend Remained Staunch?
Every nonchristian and professor in Peterborough should hear this story expounded as it really happened
11 A.M.—"Jesus and Us."
SUNDAY, JANUARY 31st—Evangelist John Wesley Wright and wife, COLORED EVANGELISTS, of the African Methodist Episcopal Church will be with us and will preach and sing.

THE SALVATION ARMY

Adjutant and Mrs. C. Warrander

COLONEL WM. DALZIEL

Assisted by
Brigadier F. Riches, Headquarters Male Quartette and Swiss Hand Bell Ringers
Will Conduct Songster Week-End
Saturday Night, 8 p.m.: Musicale.. Sunday, 11 a.m.: Holiness; 3.15: Praise Musicale; 7 p.m.: Salvation Meeting. Sunday School 2.15 p.m.

THE UNITED CHURCH OF CANADA

ST. ANDREW'S UNITED

REV. CHARLES V. McLEAN, M.A., Ph.D., Minister.
11.00 A.M. - - - - PUBLIC WORSHIP
3.00 P.M. - - SUNDAY SCHOOL AND BIBLE CLASSES
7.00 P.M. - - "THE GUESTS WHO CAME LATE"
Mrs. Ross Williamson, A.T.C.M., Soloist.
Mr. Cyril J. Rice, Mus. Bac., - Choirmaster

ST. JAMES' UNITED

REV. F. W. CRAIK, Minister.
11.00 A.M. - - - "MEMORIES OF THE WAY"
3.00 P.M. - - SUNDAY SCHOOL AND BROTHERHOOD (500 at Worship)
7.00 P.M. - - - "CHRIST'S APPEAL TO YOUTH" WHAT WILL THE ANSWER BE?
8.00-8.30 P.M.—Pictures and Favorite Hymns on Screen, Half-hour Theme: "The Way of the "Old Rugged Cross."
Cecil Lapp, Organist and Choir Leader.

TRINITY United Church

REV. G. S. EASTON, M.A., Minister.
11.00 A.M.—PUBLIC WORSHIP. Sermon:
"The Crossroads of Life"
3.00 P.M.—SUNDAY SCHOOL AND BIBLE CLASSES.
7.00 P.M.—EVENING SERVICE. Sermon:
Religious Messages of Masterpieces of Literature.
Burns' 'The Cotter's Saturday Night'
Miss Mabel Clarry, Organist and Choir Directress.

GEORGE ST. CHURCH

Sunday School Anniversary
Services at 11.00 a.m. and 3.00 p.m.
MR. CYRIL DYSON
OF THE BOARD OF EDUCATION, TORONTO, WILL BE THE GUEST SPEAKER
Members of the Sunday School will meet in the Sunday School Auditorium at 10.30 a.m. and 2.30 p.m. and proceed into the church by classes. Officers will assist in the pulpit.
Special music by the Sunday School Orchestra and Choir, and Primary Department for the afternoon
EVENING SERVICE AT 7.00 P.M.
Song Service at 7 minutes to 7.00
REV. M. C. PARR WILL SPEAK ON
"THE EVERLASTING REALITY OF RELIGION"
SUNDAY SCHOOL ENTERTAINMENT
By Members of the School
FRIDAY EVENING, JANUARY 29TH AT 8.00 P.M.
in the Sunday School Auditorium
ADMISSION: ADULTS 25c, CHILDREN 10c
L. F. Unitt, Organist; Rev. M. C. Parr, Pastor; A. Stewart, Supt.

MARK STREET

The House of Friendship
Minister: REV. E. W. ROWLAND
11.00 A.M.—Subject - - "IN SUCH A TIME AS THIS"
3.00 P.M. - - BIBLE STUDY AND SABBATH SCHOOL
7.00 P.M.—Subject - - "IF I WERE EIGHTEEN AGAIN"
A SING-SONG WILL COMMENCE AT 5 MINUTES TO SEVEN.
Organist and Choir Director, Mr. Harry Northrop, A.T.C.M.

KNOX UNITED CHURCH

REV. S. G. McCORMACK, M.A., Minister.
W. R. Potter, Organist and Choir Leader.
11.00 A.M. - - - - "I BELIEVE IN GOD"
3.00 P.M. - - SUNDAY SCHOOL AND BIBLE CLASSES
7.00 P.M. - - - - "TOO FAR-SIGHTED"
"O God, Thou art my God; early will I seek Thee."

MURRAY ST. BAPTIST

REV. J. H. SUTCLIFFE, M.A., B.D., Minister.
7.00 P.M.—
"The Paper on the Pulpit"
MR. SUTCLIFFE WILL SING.
11.00 A.M.—
WORSHIP SERVICE AND SUNDAY SCHOOL
SERMON THEME: "THE MIND OF THE MASTER."
Arthur Collison, L.R.S.M., A.D.C.M., Organist and Choirmaster.

ALL SAINTS CHURCH

The Rector will commence two series of sermons to continue till Easter. Our members are urged to begin on Sunday and to follow through.
SUNDAY MORNINGS
"The Evangel of the Strait Gate and the Narrow Way"
SUNDAY EVENINGS
"Modern Sins of Ordinary People"
Holy Communion, 8.30 a.m. Bible Classes, Sunday School at 3 p.m. The Girl Guides will observe the 1st anniversary of the death of King George V by attending the morning service

"TRIFLES WHICH ISSUE IN MAJOR DISASTERS"

Sunday at 8.15 in the Regent Theatre
C. Ernest Tatham Preaching
Union Bible Class Subject: "The Feast of Trumpets"
Gospel Hall, Friday at 8

CHRISTIAN SCIENCE

183 CHARLOTTE STREET
All are cordially invited to attend.
SUNDAY CHURCH SERVICE - 11.00 A.M.
SUNDAY SCHOOL, 9.30 A.M.
Subject for Sunday, January 24th, 1937:
TRUTH
Wednesday Evening Meetings are held at 8 o'clock, which include Testimonies of Healing through Christian Science.
FREE PUBLIC READING ROOM.

Two Miracles of Mercy — ILLUSTRATED SUNDAY SCHOOL LESSON

By the Rev. Alvin E. Bell and Alfred J. Buescher

Scripture: John 5:1-6:72

While in Jerusalem to worship Jesus hunted up the sick and afflicted at the Pool of Bethesda. Here he found a man who had been helpless thirty-eight years, whom he healed, saying, "Arise, take up thy bed and walk."

Because he healed this man on the sabbath Jesus' enemies were indignant and sought to slay him. Jesus rebuked them for their unbelief in refusing to receive the combined testimony of many witnesses concerning him.

Great crowds followed Jesus out to a desert place where Jesus fed them by multiplying a lad's lunch of five barley cakes and two small fishes into enough to feed five thousand men.

When the people tried to force Jesus to become their king he sent his disciples away in a boat. Later he came to them walking on the sea.

(GOLDEN TEXT—John 6:35.)

So successful have been the luminous sticks recently introduced in Paris for the use of blind people when out at night that the authorities are advocating their use in other parts of France under the safety laws.

Great Britain will return nearly $50,000,000 in taxes to the railway companies, and it is believed that this will pave the way for radical reductions in freight rates on heavy traffic, export coal, milk and livestock.

The Examiner

The Peterborough Examiner published each evening by Peterborough Examiner Limited Office, Hunter and Water Sts., Peterborough Ont.

Subscription Rates: 15c per week in city delivered by carrier; $4.80 per year by mail to outside points.

Members: Canadian Press; Audit Bureau of Circulation; Canadian Daily Newspaper Association; Empire Press Union.

PERRY J. GIFFEN, Managing Director.
A. R. KENNEDY, Managing Editor.

PHONES: Editorial 1601 Business Office 1600. Private Branch Exchange to all Departments.

SATURDAY, JANUARY 23, 1937

White Men and Indians

The Department of Indian Affairs fears there may be a hunting war develop between the Indian and the white man. It is reasoned that if white people seek to deplete the Indian hunting grounds then the Indians are going to take all they can get while they can. In that way the department fears there many be extinction of valuable animal species. In the northern sections of several provinces the hunting grounds are recognized as being the rights of Indians, and they make their own arrangements. Tribal chiefs attend to that. It was so in our own district not so many years ago before the Mississauga Indians sold their hunting, fishing and trapping rights to the government.

The Department of Indian Affairs finds that whites who are now invading recognized Indian grounds are using poison extensively, and it is also stated that not a case of an Indian using poison in trapping animals has ever been recorded. The belief is general that the only solution is to set aside tracts of lands where only Indians will be allowed to hunt.

We believe it is true to state the white people have not taught the Indian much that is good. The whites have made it possible for the Indians to learn how to drink liquor, and there are white people who make it a point to become particularly active when the Indian gets his cash from his spring catch of muskrats in order that he may get as much of that money as possible. And now the white people are using poison when trapping, something which an Indian has not yet done, but a method which he may be forced to adopt owing to the competition from the white man.

The Indian Department we believe has made an effort to deal with its charges honestly, but the Department cannot have jurisdiction over all the white men who come in contact with Indians the Dominion over. That is what makes the charge possible that the white man has not been a good influence on the Indian.

There Will Be Much To See

A number of people have driven out to look at the new ski jump built at Nassau. Some possessed of sufficient energy have climbed the hill to make closer inspection, and not a few have said they would never risk the danger of breaking their necks on that contraption. At the end of next week there will be a chance to see it in operation provided there is snow in the meantime. There will be representatives from Toronto, Midland, Huntsville and a number of other places. Six Olympic contestants will be here, and two of the best from Camp Borden, and we are certain they will not break their necks. It will be possible to see close to the city something which thousands of people in other lands travel great distances to witness—ski jumpers in action.

On Friday evening Peterborough is to see a spectacle on ice which will be unusual. The Toronto Skating Club will give here what is actually a preview of the winter carnival to be held later in the Queen City. Skating as an expression of artistic accomplishment has been making great strides in recent years. All this is made possible by the Peterborough Winter Sports Committee, and this committee in turn has behind it the Chamber of Commerce, the City Council and all the service clubs and other interested groups in the city. If you have friends outside the city it would be a fitting time to invite them for a visit. Given some snow and cold weather—there will be much to see.

Buying the British Press

Norman Jacques, Social Credit member of Wetaskiwin in the Federal House, made the statement in debate that British bankers spent $25,000,000 to silence the press of their country so the Douglas Social Credit doctrine would be suppressed. Mr. Jacques also stated it was difficult to get Canadian newspapers to publish Social Credit writings.

Finance Minister Dunning asked Mr. Jacques who got the $25,000,000, and the answer was as usual, "the press." He said the charge had been made and never disproved. The fact that it had never been proved apparently made no difference.

Mr. Jacques may not know it, but the standard of ethics for British papers is high. Apart from ethics most of the British papers are in the position where they do not have to sell their souls, and money, if offered, would not be a serious consideration.

In regard to the claim that Canadian papers are not willing to publish Social Credit writings, the bald fact is that the Social Credit party in Alberta has received more space than any other political organization in that province or elsewhere. When Social Credit leaders can agree among themselves regarding something of merit which they wish to have published Canadian papers will be ready to grant them anything within reason. If they actually have a workable system which is better than that which we are now using the papers of the Dominion would be ready at once to present it to their readers. But first they must agree among themselves just what their system is, and beyond that they ought to give a practical demonstration of the worth of their system in their own province of Alberta.

The Speed Limit

J. H. Clark, member of the Ontario Legislature for Windsor-Sandwich, is prepared to sponsor a bill for the abolition of speed limits on Ontario highways. He would set up a 30 mile limit in built-in areas not incorporated as municipalities and instead of the 35-mile limit elsewhere Mr. Clark would insert a safe-driving clause.

One thing is plain as a pikestaff: A great many drivers have already abolished the speed limit of 35 miles, so as far as they are concerned there is no speed limit, and to the same extent there is no law.

The idea of taking off the speed limit entirely looks too much like opening the gate, and pointing to the highways with the general instruction to go ahead and do what you like.

In some roads in United States where traffic is heavier than anything we experience in Ontario there are variable speed limits according to the district, and they are all marked plainly. We have many roads where 35 miles an hour is dangerous, and others where 50 miles an hour is safe enough.

We believe it would be better to increase the speed limit to 45 miles an hour and enforce the law than to leave it at 35 miles with so many drivers feeling they need pay no attention to it.

Why Let Him Wander?

There has been a good deal in print about George Woodcock, a man of 60 years, who within recent days complained that a fiery cross had been burned in front of the house in which he had been living in Dummer township. In conversation with provincial officers he was also certain an effort was going to be made to blow up his house. That of course was not so; there was no person in Dummer or elsewhere who had any intention of blowing up his house.

Mr. Woodcock left Dummer and took his two children with him, landing in Coe Hill, Hastings county, and shortly after a stick of dynamite exploded. It seems that something like that happened each place he went. Within recent times he is reported to have lived in Frontenac, Peterborough and now in Hastings county. It is also stated he suffers from some incurable disease.

Places where he has gone apparently offer no resistance when he desires to leave, and we learn he has been offered a couple of days' provisions and means of transportation to induce him to move on from Coe Hill. County officials do not like the idea of having to offer welcome to an individual who is in need of treatment, 50 per cent. of the cost of which will be incurred by the county. Preference is given to pointing to the residence rule to protect the municipal treasury.

All that of course does not deal with the case with any degree of finality. It merely picks it up from here and puts it there. Here is a man of 60, known to live a strange and wandering life, coming to police with stories which are grotesque, and known to be suffering physically, and in his company are two daughters. The provincial government is reported as saying it is not responsible, and several counties say the same thing which leaves the situation just as it was. The man does not actually belong to any of the counties through which he has been wandering and in which he has been living a strange sort of life for some time.

We believe the provincial government with its wider powers and greater facilities, should deal at once with such a case. Whether the man wants or will accept hospitalization is hardly the entire question. It should be determined quickly just what is wrong with him because it is certain he is living in an abnormal world.

Good Old Days Returning?

Always are we watching to see if there is evidence that the world is returning to the place where events parallel things as they used to be. Now and then something turns up which indicates the search is not entirely in vain. Just a day or so ago there was an account of a near accident which faced Queen Wilhelmina of the Netherlands. She was driving in a car on a slippery road in the mountains of Austria, and the car skidded at a place where there was a drop of 650 feet. And that we submit is a long distance.

Right then an officer on a motor cycle who was riding behind came to the rescue. The car was near the brink and was going nearer until the officer placed his big shoulder against the corner of the auto and made it quit sliding toward that 650 foot drop.

Now that is something like the stories we used to get in the school books. Within the pages of the early readers there used to dwell that little lad of Holland who stuck his finger in a hole in the dyke and thereby kept the country from being flooded. The story was presented in such a way that it caused all the little lads at school to hope for the day when they could do something like that. Of course in this country we are a little short of dykes, so the chance of sticking a finger in a hole in one and then becoming famous was rather remote.

But there was another story of the boy who found a broken rail in the railway track, and he ran at once to flag the express which was heading for disaster. The engine stopped just a short space from the broken rail. Passengers flocked out and found how they had been saved. They took up a collection right there and afterward we believe the boy worked for the railway and became its president. That too aroused the feeling that perhaps the lads at school would find a broken rail and go that way to fame and distinction.

For a long time there has been a falling off in that sort of incentive, and for that reason we are inclined to regard with favor the story of the officer who put his shoulder to the corner of the car and kept a queen from sliding over a 650-foot cliff. Just what will be done for him we do not know, but if the school book tradition holds firm he ought to receive a title and a decree should be issued that people would have to salute him when he walks across the village green. If that sort of thing keeps up then we believe the world would again be a happy place in which to live because it was a very happy place in the days when we read about the boy and the dyke and the lad who flagged the express train.

NOTE AND COMMENT

Is there something in a name, despite Shakespeare? We notice where a horse called "Speed to Spare" only won by a neck at Santa Anita park.

Acorns from Windsor Forest are to be planted in Ontario this summer—a nice bit of sentiment on the part of the Toronto branch of the Men of the Trees.

A Serbian inventor who started the manufacture of bullet-proof vest from old razor blades has gone broke. He should have opened his plant in Chicago.

And now somebody has brought forward the idea of Sunday professional hockey in Toronto. That was sure to follow the suggestion that baseball be permitted on that day.

It has been ruled at Ottawa that the word "silly" is unparliamentary. In recent sessions of the Ontario House the boys would not think of using such a sissified expression.

The United Farmers of Alberta have decided as a body to keep out of politics and popular opinion will say that the organization has arrived at a sound decision.

Montreal is planning a world exhibition in 1942. Canada's metropolis has three hundred years of history to celebrate and should be able to make a good job of it.

One of the most extraordinary things about the new government Hydro legislation is the statement of Attorney-General Roebuck that there is nothing extraordinary about it.

That long speech of Mr. Roebuck's at least gave the Telegram a chance to play up a story of the taking over of the Canada Cement Company's power plants on the Trent. Evidently the Toronto paper did not know the Hydro had been operating those plants for weeks.

Los Angeles council has appropriated $2000 to buy red flannel underwear and woollen socks for city laborers working out-of-doors. The Chamber of Commerce will probably resign in a body as a protest against this libel on the California climate.

Brampton town council cancelled an old bylaw providing a $50 annual fee for tobacco retailers. It was passed 35 years ago and the bylaw's existence was unknown until one of the councillors discovered it late last year. We dare say a search of existing bylaws in a good many municipalities would reveal a similar need for revision or elimination.

THEY COME TO CHAT

(By A. R. K.)

¶ The neighbors come and visit me, and I'm as happy as can be, we argue and discuss; we talk of how men drive a car, and figure if the trip be far, one should use train or bus.

¶ When Neighbor One drops in at night, I grip my chair and hold on tight, I make a pleasant sound; I know what lies ahead of me, and I'll be tired as man can be, for he is so profound.

¶ He dotes on Socrates I know, knows how the thoughts of Plato go, he picks them for his theme; and Aristotle now and then, gets numbered with his favored men, he puts him on his team.

¶ I know I should enjoy that treat, and clap my hands and stomp my feet, to know these men of old; but I just nod my head and grin, and try to keep at peace with him, because it leaves me cold.

¶ When Neighbor Two comes in to chat, I gladly take his coat and hat, and offer him a chair; because he's just a common guy, and with him I see eye to eye, it is a glad affair.

¶ He talks about the rent he owes, of when he bought his last new clothes, of taxes we can't stand; about the price of prunes and tripe, on how he straps his wallet tight—and things I understand.

Back Up! Do You Remember When.

ANCHOR ICE during the winter used to leave Peterborough without light and water for houhs at a out light and water for hours at a time?

The Customs office was situated over the Central Canada offices at the corner of Brock and George Sts.?

John Gilchrist was superintendent and J. H. Connal secretary of the St. Paul's Presbyterian Sunday School?

The first curling rink was located in Ashburnham in a building that had formerly been used as freight shed and the ice was flooded by means of a bucket brigade?

Meyers and Company established a factory in Peterborough for the purpose of manufacturing bicycles?

W. G. Ferguson, J. McKee, Peter Hamilton and W. H. Hill were the chairmen of the committees of the Board of Education?

Charles McGill was Peterborough's city treasurer and resigned to take a position with the Ontario bank?

Robert Clinkscale used to be the town's street and building inspector?

Grave robbers opened a grave at Little Lake cemetery trying to steal the body of a man buried a few days before?

Norwood had a canoe and cruising club that used to take canoe trips from Lakefield to Port Perry and from Kosh Lake to Coboconk?

Henry Best and Wm Buller were agents in Peterborough for the coal oil handled by Samuel Rogers and Co. of Toronto?

Sons of Canada

PETERBOROUGH had a branch of the Sons of Canada and one of the functions that organization used to promote was a winter carnival?

The Consolidated Milling Company took over the plants of the Otonabee and Peterborough mills?

Sheriff Jas. A. Hall was president and J. H. Burnham secretary-treasurer of the Peterborough branch of the Children's Aid Society?

Rufus Stevenson was appointed collector of customs in Peterborough?

Alfred Parker was elected president of the board of directors of the local Y.M.C.A.?

Peterborough's crack hockey team was composed of such stars as W. E. Wasson, goal; Adams and Parsons, defence; and Lionel King, Montgomery, Lefevre and Phelan, forwards?

The local cavalry unit waited on the county council to ask for a grant for new helmets for the outfit?

Walter Phelan, Peterborough hockey star was given a send-off when he decided to accept a position in Winnipeg?

Peterborough was the home of a branch of the Emerald Beneficial Association headed by J. Daley?

J. J. Hartley was chairman of the local Board of Health?

One of the biggest events of the year at Bradburn's opera house was the farce comedy "Our Flat"?

R. B. Rogers visited Belgium and France for the purpose of inspecting the hydraulic liftlocks in those countries?

Bishop R. A. O'Connor was given an enthusiastic welcome on his arrival back after a visit to Rome?

He Defeated Flavelle

SAM RAY defeated the famous skip Flavelle of Lindsay with his last shot to win the singles competition at a big local bonspiel?

The roads were so bad after a heavy snowstorm that the stage from Bobcaygeon took three days to reach Peterborough getting as far as Enismore the first day and Bridgenorth the second?

Marks brothers were favorite visitors at Bradburn's Opera House and one of their popular plays was Dublin Dan?

Thos. Telford's thermometer registered 38 below zero an all-time record for Peterborough?

The Peterborough curlers used to run an annual excursion to Toronto?

Grace Church on Barnaro Avenue was formally opened and J. W. Flavelle of Toronto presented an organ to the congregation?

The 57th Regiment extended an invitation to the 48th Highlanders to pay a visit to Peterborough?

J. M. Drummond used to be head of the Peterborough County Cheese Board?

Wanted Market Site

A DEPUTATION waited on the Dominion government to ask for authority to fill up the river front from Hunter St. to Sherbrooke St. for the purpose of creating a site for a new market?

Capt. George A. Scofield of the 57th Regiment left Peterborough to go into business in Chicago?

Dr. McGrath was president and George Lipsett captain of the Peterborough lacrosse club?

The Supreme Grand Lodge of the Sons of England held their annual convention in Peterborough?

Thomas A. Choate paid $2,500 for the privilege of collecting the market tolls for a year?

The C.P.R. line between here and Toronto was blocked for several days by a blizzard and a large party of members of parliament caught on their way home from Ottawa were storm-bound here?

BELLEVILLE FAIR.

(Belleville Intelligencer)

BELLEVILLE Fair Board looked forward the other day at the annual meeting as reference was made to the future needs. One of the healthy signs is the need for more livestock accommodation. This is a proof that the fair is not getting away from the primal purpose of such events, its agricultural foundation. In such exhibitions livestock has always been one of the foundations. That Belleville fair is living up to its possibilities in this regard is proven by the increasing number of entries of livestock of the best kind. The judges who have inspected this branch of the fair have had only words of praise for the quality of the stock attracted to the annual show. Accommodation increased almost yearly still finds itself inadequate—evidence of growth and development.

A FRIEND

(Buffalo Courier-Express)

A Japanese doctor says he has eaten four tons of spinach in six years. There's a friend of the little ones! What he has eaten they will not have to eat.

IN TRAINING

"Yes, we've all decided we're going to see the coronation this year."
—Humorist.

Letters To The Editor

Corresopndents Discuss Various Topics

CITY FINANCES

Editor Examiner:

Sir: Mr. Tinker's letter on easing the burden of the taxpayer, while not a feasible plan as your editorial on same explains, serves a good purpose in bringing before the ratepayers the financial situation and the way to deal with it.

It is unfortunate that the council takes the position of giving as little information as possible on financial matters. Unless the council indulges in expenditure that we can easily do without, the tax rate should be at least two mills lower this year because of additional taxes resulting from expired fixed assessments and tax arrear payments also the $22,000.00 gain on old age and mothers' pensions.

Five years hence we should have an additional gain of over one hundred thousand dollars per year from the expiration of other fixed assessments, and when this is followed by the retirement of two hundred thousand per year on the city debendiutres it should make quite a drop in the tax rate provided—and this is the big risk—the council does not give way to unnecessary expenditure and grants to all and sundry who clamor for aid at the taxpayers' expense.

Even when these future gains mature the tax load will still be heavy. One ill-timed suggestion advanced is the raising of civic employees' salaries. This would be all right in case of salaries of less than $1,200.00 per year. Those getting more than that amount and certain employment are indeed fortunate compared with the property owners who have been forced to surrender over 300 lots because they could not meet tax payments or the 700 unemployed registered at the government agency.

Another suggested expense—a good thing if we could afford it—is roofing the market. Better to consider keeping the roof—may be a leaky one—over the head of the struggling taxpayer who is making a desperate effort to save his life's earnings and have at least a shelter for his old age.

We hope the present council will not indulge in personal hobbies or the desire to "father something" at the taxpayers' expense. If they want to raise salaries that will be a public benefit they should make some move to expose employers who are not paying a living wage and brand them as No. 1 public enemies.

A letter recently published in the Examiner by "Ex Clerk" gave a very plain account of this "sweat shop" evil that is all too prevalent in this city. Business improvement—that often misses the small taxpayer—will naturally start a clamor for many things and the council should stoutly resist all claims that do not come under the necessary hospitals, health and children's aid needs, and act for the taxpayers as a whole and not for one or more business groups.

Yours truly,
TAXPAYER

Peterborough, Jan. 22

Our Statesmen At Their Tasks.

(Use An Island to Base Their Arguments.)

From Parliamentary Reports

Mr BLACKMORE: The laugh will be on the other side of the faces before long, too. All right; think of an island like Ontario, filled with natural riches. Could that island have money? If the government of the island created money, what would be the backing of that money? For those who are so exceedingly smart over there let me suggest that they go and get Sir Norman Angell's series of articles which appeared in the Financial Post last year. He says a sailor landed on a certain island with a block of gold. He wanted to use the gold in order to buy certain goods for his own use, but at the time he did not see how he could use the gold. So he went to a missionary and confided the gold to his keeping, saying, "As soon as you get a chance, take my gold to the old country and have it minted. Meanwhile I will write orders against it." So the sailor wrote orders and passed them to the natives in return for the goods which the natives gave him. In due time the natives were passing a great quantity of these orders around the island, and accepting them as face value as money. But, Sir Norman Angell says, the gold never did go to the old country; it never was minted into coin, but the system continued to function just the same, and the gold might just as well have been a piece of lead. When hon. gentlemen opposite get through explaining that it will be plenty of time to sneer. Until they can explain it, however, they would be wise not to reveal their ignorance; until they can explain that away it might be just as well to keep right on studying.

Now, the question is, what was the backing of the money when it was in circulation in the island?

Mr. LAWSON: The intrinsic value of the gold block.

Mr. BLACKMORE: But the block was never minted.

Mr. LAWSON: It did not have to be minted to have intrinsic value.

Mr. BLACKMORE: Remember, this is all on page 19 of Sir Norman Angell's article. Go and read the pamphlet.

Mr. LAWSON: But I have read it, and I am trying to get my hon. friend to explain to my satisfaction that there is no intrinsic value behind this credit which he is going to set up.

Mr. BLACKMORE: Very good, but you will find that the backing of that money was the goods and services, the producing and consuming power of that island, the exchanges, as Sir Norman Angell says. It will take a good deal of laughing to explain that away.

Mr. DUNNING: Sir Norman Angell did not say that.

Mr. LAWSON: Nor anything like it.

Mr. BLACKMORE: Get the pamphlet; read page 19, and we will see. At any rate, this is an illustration.

Mr. DUNNING: Confidence, that is it. All the rest can be left out.

Mr. BLACKMORE: Quite so. Now the question is, How are you going to produce that confidence?

Mr. DUNNING: That is it.

Mr. BLACKMORE: What Angell calls exchanges. May I read a passage from Senator Owen?

Mr. McLEAN (Melfort): Who is he?

Mr. BLACKMORE: He is the chairman of the monetary reform committee of the United States. I am sorry the hon. member does not know. He says:

There is no mystery in what makes the value of money,—

Mr. McLEAN (Melfort): These are nearly all foreign authorities. The hon. member passes over those of his own province.

Mr. BLACKMORE: If you would leave the province alone it might do better. The value of money depends absolutely upon the supply of money in relation to the demand for money, entirely regardless of the value of gold content.

Mr. ROGERS: What creates the demand for money?

Mr. BLACKMORE: The desire of the people to produce, motivated by their desire to consume, operating through effective demand.

Mr. SPEAKER: Order. The hon. member's time is up.

Mr. BLACKMORE: I think I have four minutes more, owing to the interruptions, have I not? May I have another minute to make up for the interruptions?

Some hon. MEMBERS: Go on.

On The Tenth Concession.

(Touch of Onion With the Potatoes.)

Editor Examiner:

Sir: Out here on the Tenth tonight real winter has set in. The wind howls and the cheer of the warm kitchen is emphasized by contrast to the weather outside.

Your column much enjoyed. Referring to the clothes cut down for the boys. Perhaps if more people were studying how to cut down father's clothes to fit his sons there might not be quite so many on relief these days. We got quite a smile out of your father's love of a horse deal. I knew a man like that and he was a member of parliament too. He traded a balky horse to a Methodist minister one time, and he always spoke of it as his greatest triumph, as the minister like David Harum could never resist a horse deal. In your column you often speak of your mother's kitchen personally. I think the kitchen is the "Power House" of the home. Not that one should be constantly thinking of food, but there is no question but what the well-nourished person is much more competent than the one who never gets the amount and kind of food he should have. By the way, has Peterborough a slogan. Perhaps it has, but I do not recall seeing one?

To me a place that is still developing is more interesting than one quite satisfied with itself and not making any plans for future development. The fact that the Kawartha Lakes are so near in a real drawing card. The idea suggested in your paper recently, in regard to developing the whole district seems a smart idea. The fuss they make in California over a little lake should make us realize what a lovely thing it is to have such wonderful lakes and streams so near. When I left Michigan they were just beginning to develop their winter sports, and had a little hard luck in always having a thaw on the big days they invited the city people up, but they got quite a bit of advertising out of it any way. Perhaps the best thing people get out of all these efforts is the comradeship shared and the good one gets from working together in a common cause. It is snowing outside, inside smells of scalloped potatoes and I must be truthful just a suggestion of onion in the potatoes. One might say onions are important since Premier Hepburn began to raise them—sort of got into politics, Liberal at that. One nice thing about the "Tenth Concession." lots of nice butter, cream and milk to make many nice and appetising dishes.

Well, the kindling is in the oven and that means chores are done for the night, usually my exit sign, leaving the two brothers to their evening talk while I sink into my downy couch for my two hours daily reading, a great pleasure. And as night settles on the Tenth Concession, a stillness comes on, seldom disturbed, until the roosters begin their morning challenge to the dawn. With my good wishes to your paper.

Sincerely yours,
EMERALD ISLE

Cavan, Jan. 22.

Hard to Believe How Time Flies

JANUARY 23

1907 Board of Works decides to extend Edinburgh St. from George St. to Water St.

King Bryson, owned by Sam McBride of Toronto wins two heats in the unfinished 2.35 class race at the Peterborough Turf Club ice meet.

Home of J. H. Heaslip, painter, in Douro township is destroyed by fire.

Council passes a motion requiring all owners of elevated signs to pay a license fee of $2 a year.

E. Hickey has been elected president of the local Tailor's Union.

The annual meeting of Eko Camp is held and T. J. Wallace is chosen as president.

1917 Corp. O. R. Brooks of Young's Point, overseas with the 2nd Battalion has been awarded the Military Medal.

Frank O'Brien formerly of Peterborough is injured fatally in an automobile accident in Chicago.

Aemelius Jarvis of Toronto addresses a recruiting meeting in the armouries urging enlistment in the British navy.

Brigadier-General Hemming, officer commanding No. 3 Military District pays an official visit to the 247th Battalion.

County council decides to donate $36,000 to the Canadian Patriotic Fund.

Peterborough curlers skipped by W. D. Campbell and Alex Kay defeat Lindsay by two shots in the District Cup series.

1927 William Anderson and John Sexsmith shoot a timber wolf on the ice at Rice Lake.

A. J. Reynolds will represent the Chamber of Commerce on a delegation to urge the Ottawa government to remove the income tax on charitable donations.

Rev. Dr. R. G. Peever of Ingersoll, former pastor of George St. United preaches anniversary sermons in that church

Ronald Colman is featured in the screen play "Beau Geste" at the Grand Opera House with a top price of $1.50.

Rev. Dr. Biagrave of St. John's Church preaches in St. Matthew's Church, Toronto, and St. John's Norway.

BRINGS DISASTER.

(St. Catharines Standard)

FROM war torn Spain comes a further illustration of the insane folly of war, and the disastrous blows which it deals to industry and commerce. The lesson is in the blight of the Spanish orange industry.

The orange gardens of Andalusia and Seville have been neglected while Spaniard shot at Spaniard, and naturally the crop has failed. A Spanish despatch says:

"The failure of our oranges is but one of the many signs that deep wounds have been inflicted in the past six months on the whole system of Spanish commerce."

The orange harvest was always of vital importance to Spanish industry, for this fruit stands first among the national products so far as export was concerned.

When the minds of men and nations are centred upon destruction, when billions of dollars are expended upon the creation of engines of destruction—is there any need to wonder why international trade and commerce lag and languish?

Man cannot do two things well at the same time, and so when they are engaged in war, industry must suffer. In Spain the populace are engaged in a bitter struggle to the death, and so things like building prosperity and happiness are forgotten, and whichever side wins will be the loser.

War is madness, and yet the lesson seems one nations find difficult to remember.

OTTAWA TAKES HAND.

(Montreal Star)

IT IS good news that the Federal Department of Health is beginning to come into its own somewhat. A little more money—not much—is to be spent on it and its scope is to be extended to cover child and maternity hygiene, epidemiology and health engineering.

Hon. C. G. Power, Minister of Health, rather let the cat out of the bag when, as reported, he said that at a meeting of the Health Ministers of all the Provinces last year, these gentlemen were "not in very substantial agreement on any one subject." What they disagreed about is not disclosed, but it is a fair assumption that Ottawa decided that it was time the Federal Department became something more than a "skeleton corps," a very sensible conclusion if the various Provinces are not getting on as well together as was to be hoped.

The new branches are to be properly headed and staffed, we are told, and will get down to business forthwith. There is certainly work to be done in one direction anyway. The maternal hygiene field in Canada is more than ready, and whatever the newly organized bureau can do to improve things will be welcome indeed. Meantime, perhaps the various provincial Health Departments might try getting together again and seeing wherein their differences lie and whether they cannot be straightened out in the public interest. There is far, far too much to do in the realm of public health in this country for disagreements among those who are supposed to be doing it.

MILD DECEMBER.

SAINT JOHN, N.B.—(CP)— December meteorological records for Saint John showed no temperature below zero, 1.50 inches of snowfall—the lease since 1889—and 8.20 inches of rain.

MARKET QUOTATIONS

Quotations Complete To Closing Time

Toronto Stocks

Leeming and Leeming

	High	Low	Close
Abitibi	9½	9¼	9½
Con. Bake	20¼	20¼	20¼
Br. Amer. Oil	25	24½	25
Beauharnois	6½	6½	6½
Can. Bread Co.	9½	8¾	9½
Bldg. Prods.	64	64	64
Bell Tel.	161½	161	161
Burt, F. N.	43½	43	43
Brazilian	21⅞	21⅜	21⅝
Brewers & Dis.	8½-9	..	..
Brewers Corp.	3⅞	3¾	3¾
B.C. Power "A"	38½	38½	38½
Can. Bud	10	9½	10
Can. Cem.	16	16	16
C. P. R.	15⅝	15⅝	15⅝
Honey Dew	65-75		
Can. Dredge	44½	44¼	44½
Can. Car & F.	21½	21	21½
Can. Canners	8½-9		
Can. Oil	17	17	17
Can. Malt	36⅞	36⅜	36⅞
Cockshutt	16½-17		
Dom. Bridge	56½	56¼	56¼
Dis. Seagram	26½	26½	26½
Dom. Stores	11	11	11
Fanny Farmer	23½	23½	23½
Ford "A"	28	27½	28
C. G. E.	206-210		
Can. Gypsum	16	15½	16
Cons. Gas	204⅞	204⅞	204⅞
Gen. Steel W.	15⅛	14⅞	14⅞
Ham. Bridge	17	16½	16⅝
Walk. G. & W.	47	47	47
Do. Prfd.	19⅝	19⅝	19⅝
Int Nickel	64¼	64	64
Int Util 'A'	18-19	....	....
Int Util 'B'	2¼	2¼	2¼
Ind Alcohol	8	7⅝	8
Imp Oil	21⅝	21⅝	21⅝
Imp Tobacco	14⅛	14⅛	14⅛
Con Smelt	77	77	77
Laura S	74	74	74
Loblaw 'A'	23⅞	23⅝	23⅞
Mont L H & P	36	36	36
McC Frontenac	13½	13¼	13½
Massey-Harris	9	8⅝	8⅝
Mas-Har Prfd	9	8⅝	8⅝
Page Hersey	100¼	100	100
Press Metals	33½-34	....	....
Rogers Maj	8	8	8
Shawinigan	31½	31½	31½
Int Pete	35½	35½	35¼
Stand Paving	8¾	8¾	8¾
C Vinegar	19¼	19¼	19¼
Wineries	2⅝-3		
Walker Brew	3	3	3
Weston's Ltd	17⅞	17¾	17⅞
Steel of Can	83½	83	83

Toronto Mining

Biggar & Crawford

	High	Low	Close
Acme Oil	17½	15½	17
Afton	7-8		
Ajax Oil	52	50	51
Aldermac	165	161	162
Anglo Huron	705	695	700
Arntfield	90	..	..
Ashley	10	10	10
Bagamac	7	6¾	6¾
Bankfield	165	159	165
Base Metals	29	28	28
Bidgood	160	160	160
Beattie	144	143	143
Big Missouri	63-5	..	..
Bobjo	23	23	23
Bralorne	890	..	..
Buffalo Ank.	11¾		
Can. Malart.	200	198	199
Carib G. Q.	1	..	..
Castle Treth.	146	146	146
Cent. Manitoba	19		
Cent. Patricia	435	430	435
Chromium	131	125	125
Chibougamau	228	225	228
Dalhousie Oil	275	260	275
Dome Mines	50	49½	49½
Eldorado	250	247	250
Falconbridge	11½		
God's Lake	97	91	92
Goldale	49	45	48
Goodfish	13½		
Granada	40	38½	39
Greene Stabell	40	38½	39
Gunnar	113	113	113
Hard Rock	298	295	297
Hollinger	15⅛		
Howey	63	61	62
Hudson Bay	34⅝		
J-M. Cons.	44¼	43	44
Kirk. Hudson	203	200	203
Kirk. Lake	128	125	126
Kirk. Townsite	32	31	32
Lakeshore	57	56⅞	56⅞
Lamaque	15	14	14½
Lebel Oro	22	21	22
Laguna	92	..	..
Little Long L	810		
Macassa	780	780	780
Man & East	11	10½	11
McIntyre	40½		
McKenzie R L	192	190	192
McMillan	18	17	17
McVittie	25	24	24
McWatters	101	91	91
Mining Corp	370	366	366
Moneta	167	165	165
Morris-Kirk	74-5		
O'Brien	966	966	965
Nipissing	320	....	....
Noranda	76¾	76⅝	76¾
Nordon Oil	45	37	44
MacLeod	405	400	400
Omega	90	86	88
Pamour	380	375	375
Parkhill	22½	22	22
Paymaster	124	117	118
Pend-Oreille	360	345	350
Perron	239	235	237
Pickle Crow	865	860	860
Pioneer BC	645	640	640
Premier	425	420	420
Read Authier	570	565	570
Red Lake G S	130	126	129
Reno	121	120	121
Robb Mont	10½	....	....
St Anthony	30	29½	29¾
San Antonio	226	225	225
Sherritt Gord	315	310	315
Siscoe	650	630	630
Stadacona	135	127	132
Sud Basin	585	575	578
Sullivan Cons	215	213	213
Sylvanite	425	420	420
Sladen	215	210	210
Tech Hughes	565	560	565
Toburn	410	....	....
Towagamac	150	148	148
Ventures	298	290	290
Waite Amulet	355	350	350
Wayside	6	....	....
Wright Harg	800	800	800
Shawkey	82	80	81

MILK AND FOOD SHORTAGE ADDING

(Continued from Page 1.)

that "we have other reports of women and children being drowned."

Joliff said verification of the reports had been impossible "because Lawrenceburg is surrounded by water, and we can't get over there."

From Cincinnati, O., came a report that a refugee who gave his name as "Samuel Teague of Lawrenceburg" had declared "at least eight persons drowned and 50 were missing."

DECIDE AGAINST TENNIS TOUR

SYDNEY, Australia—(CP)—The New South Wales association will protest the decision of the Australian Lawn Tennis Association to send a women's team abroad this year because of the expense involved.

New York Stocks

Biggar & Crawford

	High	Low	Close
Atchison	75⅞	..	..
Auburn Auto	32⅞	32⅛	32⅞
Amer Can	114½	113¼	113½
Amer Smelting	96½	..	..
Am Rad & S.S.	26⅞	26⅝	26⅝
Am & For Power	13½	12½	13½
Am Tel & Tel	183½	..	..
Am Roll Mills	35	24¾	24¾
Anaconda Cop.	55	..	..
Balt and Ohio	22½	22¼	22¾
Baldwin Loco	9⅝	9½	9½
Bordens	26⅞	26⅝	26⅞
Byers A M	31½	31¼	31½
Beth Steel	79	78⅞	79
Briggs	55	..	..
Canada Dry	31⅛	..	..
Can Pacific	15⅝	15⅝	15⅝
Chrysler	122⅝	121¼	122⅝
Columbus Gas	18⅝	..	..
Coca-Cola	128⅞	..	..
Cons Gas	49⅝	48½	49⅝
Com Solvents	20⅝	20⅛	20⅛
Dupont	175	174	175
Gen Electric	63⅞	63⅛	63⅜
Gen Motors	67	66¼	67
Goodyear	33⅛	32⅞	33
Houston Oil	17¼	16½	16⅞
Hudson Motors	20⅝	20½	20⅝
Int Harvester	110	..	..
Inter. Nickel ⅝	64¼	63⅞	64¼
Inter. Tel. & Tel.	13¼	..	..
Mont. Ward	57⅝	57¼	57⅝
N.Y. Central	42½	42⅜	42⅜
Nat. Biscuit	32	31¾	31¾
North American	32⅝	32¼	32⅝
Phillips Pete	52	51¼	52
Pack Motors	11⅛	..	..
Radio Corp.	12	11⅝	11⅞
Sears Roebuck	85	85⅛	85⅝
Standard Brands	16	..	..
Std. Oil of N.J.	70½	69¼	70¼
Socony Vac.	17¼	17	17¼
Studebaker	16½	16⅝	16½
Stewart Warner	19	..	..
South. Pacific	48	..	..
Texas Corp.	52	..	..
Timken Roll. B.	71¼	..	..
Texas Gulf Sulph	40⅝	40½	50½
Union Pacific	130	..	..
Union Carb	105¼	105¼	105½
United Corp.	7½	..	..
U.S. Rubber	53¼	52½	53¼
U.S. Steel	88	87¼	88
Westinghouse	165	164½	164½
Yellow Cab.	28¼	27⅞	28¼

Grain Quotations

Leeming and Leeming.

Grain quotes ....

WINNIPEG WHEAT.

	May	July
High	121½	117¼
Low	119⅝	115⅝
Close	121⅛	117

CHICAGO WHEAT.

	May	July	Sept.
High	128⅝	113⅛	109¼
Low	126¼	112	108⅞
Close	128⅛	113	109¼

Hog Quotations In Peterborough

SATURDAY, JANUARY 23

Canada Packers quote:

Hogs—Live, 8c; dressed weight $10.60.

Sows, 3c off bacon prices.

Cream—No. 1 (on truck), 26c; No. 1, delivered, 27c.

Special, 2c per pound premium.

Butter.—Prints, No. 1, 28c; No. 2, 27½c. Solids, No. 1, 26½c; No. 2, 26c.

Dealers quote:

Fall wheat, $1.20; oats, 45-55c; malting barley, 80-95c; feed barley, 75c; rye, 90c; buckwheat, 80c.

OIL STOCKS ACTIVE DURING PAST WEEK

Market Was In Process Of Consolidating Gains Made Since Christmas

TORONTO, Jan. 23 — (CP).—Stocks of the small Alberta oil companies had a more prominent place than usual in the Toronto market this week, the result evidently of recent publicity given the Turner Valley field. Many substantial gains were recorded on heavy expansion of trading in the group.

Industrial stocks, with a few exceptions, had a week of backing and filling without getting far in any direction from the level of a week ago. The market appeared to be in the process of consolidating the gains accumulated since Christmas.

Base metal stocks were definitely lower, reflecting the moderate losses taken by copper, lead and zinc in the last week while the gold shares registered a gain of 1½ points in the exchange index. The loss recorded by the industrial group was too small to have any significance.

Royalite Leads.

Royalite gave strong leadership to the small oils as it advanced $5.35 from $44 to $49.35. Trade in the stock was not heavy. Calgary-Edmonton, Home Oil and Dalhousie attracted a large following and these closed the period with gains of 55 to 92 cents each. The juniors came into action as the week advanced and gains of 10 to 17½ cents were registered by Calmont, Commonwealth, Highwood-Sarcee, Lowery Petroleum, Nordon and Model.

Gains among the higher price golds reached 70 to 80 cents for Pioneer, Pickle Crow, Siscoe, Canadian Malartic, and Preston. The seniors held steady except for a drop of $1.25 for McIntyre. Wright-Hargreaves lost 15 cents.

The whole list of active base metal stocks fell back. Noranda declined $1.90, Hudson Bay $1.90, Pend Oreille 30 cents, and Falconbridge, Sudbury Basin, Sherritt-Gordon, Waite-Amulet, and Ventures weakened 12 to 25 cents each. There was little business in the silver group.

Steel Did Well.

Steel listings of the industrial section continued to do well. Both Canadian Car and Foundry issues registered new High prices for recent years, the common going up $2.00 to $21, while National Steel Car added $1.26. Steel of Canada $1.00, and the Bridge stocks, Dominion Steel and Coal B, Page-Hersey, and Eastern Steel Products had smaller gains.

Brazilian reached its best price since 1931 at 22, and Ford of Canada climbed back to 28. In the flour milling group Maple Leaf Common stood out with a gain of $3.50 to close yesterday at $10.35.

General Steel Wares, Industrial Alcohol A, the Brewing Corporation stocks, Bathurst Power A, and Union Gas were active and strong. Of the other liquor stocks, Distillers-Seagrams declined $1.25. Walkers Common held steady. The big oils showed practically no change.

Cheese Quotes Produce and Livestock

ONTARIO GRAIN.

Approximate prices track shipping point.

Wheat $1.24 to $1.28, oats 52c to 54c, barley 76c to 77c, corn 71c to 73c, rye $1.00 to $1.04, buckwheat 85c to 90c, malting barley 99c to $1.03, milling oats 54c to 55c.

WINNIPEG GRAIN.

WINNIPEG, Jan. 23. — The rush to market of Argentina's new wheat crop got into full swing yesterday, with a resultant unsettling effect on world grain futures markets.

Prices on the Winnipeg Grain Exchange were off 1⅞-1⅜ cents at the close of the session in which wheat dumped into the pit found few takers.

Prompting the liquidation were the heaviest week's grain shipments in history from Argentina this week, 19,000,000 bushels, of which 7,696,000 bushels were of wheat. In the same week of last year, wheat exports totalled only 436,000 bushels.

Prices broke more than 2½ cents at times. Export sales of 500,000 bushels of Canadian wheat, developed on the swift recessions, served only to stay the declines. For most of the active session little support was in evidence.

In the van of a world-wide lowering of grain prices were futures at Liverpool, where net setbacks of 2⅝d-2¼d were boarded. Chicago was off more than 2 cents at the close.

Coarse grains prices sagged with wheat. Rye was a standout in that section, showing comparative strength against the weakness in other grains. The May future got up ⅜ cent.

Futures:

	Open	High	Low	Close	Prev. Close
Wheat—					
May	121⅛	122⅛	120¼	121	122⅞
July	117⅞	117⅞	116⅝	117	118⅜
Oct.	107	107⅝	106⅛	106⅜	108⅝
Oats—					
May	53⅝	54	52¼	52⅝	54½
July	51⅛	51½	50	50¼	51⅞
Barley—					
May	81	81¼	79	79⅞	81⅜
July	71¼	71⅝	69⅛	70	71⅞

MONTREAL PRODUCE

Egg prices declined narrowly on Montreal open produce markets.

Graded egg ships in carlots or less were quoted at 24c to 24½c a dozen for grade A-large; 22c to 22½c for A-medium, and 20c to 20½c for A-pullets. Receipts: 855 cases.

Butter was quoted at 25½ to 26c per pound for carlots or less of No. 1, while lots to retailers were 27c for solids and 27½c for prints. Receipts: 13 boxes.

Cheese was quoted at 13c to 13¼c for Ontarios, while Quebecs were unquoted. Receipts: 19 boxes.

Potatoes—P.E.I. Mountains, 90's, $1.90; N.B. Mountains, 80's, $1.45; Quebec Mountains, 80's, $1.35.

BUFFALO LIVESTOCK

Hogs 1,600; very active to all interests; steady to five over Thursday's average; good to choice 170 to 240 lbs., $10.90; few 210 to 215 lbs. selective $10.95; 140 to 160 lbs., $10.50 to $10.75; trucked in 10.65 down; packing sows, $9.50 to $9.85; rough weighty sows around $9.

Cattle 250; mostly steady; more active than recently; plain steers and heifers, $6.25 to $7.50; low cutter and cutter cows, $3.50 to $4.65; fleshy lots, $5 to $5.25; medium bulls, $6 to $6.25; common lightweights, $5 to $5.50.

Calves, 350; vealers, weak to mostly 50 lower; active at decline; good to choice, $12.

Sheep, 1,200; lambs active; firm at Thursday's full advance; good to choice ewes and wethers 90 lbs. down, $11.10; medium and mixed grades, $9.75 to $10.50; few yearlings, $9.50; aged ewes mostly $4 to $5.25; handyweights upward to $6.

TORONTO CHEESE

TORONTO, Jan. 23 — (C.P.). — Wholesale prices on the Toronto Cheese Market were unchanged today with dealers buying large, colored, paraffined and government grades at 13½ cents.

Wholesalers offered cheese to retailers at the following prices: New—Large, 14½c; twins, 14¾c; triplets, 15. Old—Large, 19c; twins, 19¼c; triplets, 19½c. Medium, 18; twins, 18¼c; triplets, 18½c.

TORONTO PRODUCE

TORONTO, Jan. 23 — (C.P.). — Wholesale prices (United Farmers' Co-operative Co.) for Toronto delivery to-day were:

Eggs.—Grade A-large, dozen, 20c; grade A-medium, 18c; pullets, 16c; grade B, 16c; grade C, 16c. Churning Cream—No. 1 lb., 27c; No. 2 lb., 25c. Butter—No. 1 solids, lb., 26c; No. 2 solids, 25c. Potatoes, bag, f.o.b., at shipping point: Ontario $1.50; New Brunswick, $1.75; P.E.I. $2.00. Mill feed: Bran, 37; shorts, 38; middlings, 39.

TORONTO POULTRY

TORONTO, Jan. 23 — (C.P.). — Wholesale poultry prices were unchanged to-day.

FRUITS AND VEGETABLES

TORONTO, Jan. 23 — (C.P.). — Wholesale prices on fruit and vegetables were unchanged to-day.

HOG PRICES.

TORONTO, Jan. 23—(CP)—Gains of 10 cents at London are the only change in bacon hog prices today.

Liveweights: London $8; Hull $8; Peterborough $8; Chatham 8; Stratford $8.

Dressed weights: Kitchener $10.55; London $10.65; Hull $11.10; Peterborough $10.60; Stratford $10.70; Chatham 10.66.

MONTREAL POULTRY.

MONTREAL, Jan. 23.—(CP)—Poultry prices per pound today: Grade A milkfed chickens, six pounds up, .22-.23; B .20-.21. Grade A selects, six pounds up, A .20-.21; B .18-.19; C .15-.16. Fowls, five pounds up, A .19-.20; B .16-.17; Grade A turkeys, select weights, .22-.24. Poultry prices nominal.

GUELPH PRISONER DIES

Youth Succumbs To Pneumonia—Inquest Opened.

GUELPH, Ont., Jan. 23—C.P.).—Transferred to the hospital on January 20, Gerald Leblanc, 19, of Windsor, a prisoner of the Ontario Reformatory, died in hospital today. It was stated that death was due to pneumonia. An inquest has been opened under Coroner Dr. J. P. MacKinnon.

Reformatory officials said Leblanc had been ill a short time before he was transferred to the hospital. He was serving a sentence of 12 and 12 months on a charge of assault with intent to rob.

ENGLISH LEADERS ARE 3 POINTS UP

Arsenal And Charlton Athletic Have Each 34 Points In League

LONDON, Jan. 23—(C.P. Cable)—Victories in to-day's English Football League games sent Arsenal and Charlton Athletic into a three-point lead over Brentford, their nearest rival. The Gunners found Wolverhampton Wanderers easy opposition at Highbury, winning 3-0, while Charlton edged out a 2-1 decision at Birmingham. Brentford and Sunderland drew 3-3 in London. The two championship contenders each have 34 points, but Arsenal takes first place by virtue of a superior goal average.

Derby County failed to make headway, going under 5-2 at Preston North End, while Middlesbrough notched a match-winning goal against Stoke City.

At the other end of the table, Sheffield Wednesday and West Bromwich Albion drew away from Manchester United, now the only occupant of the bottom rung of the ladder. The Wednesday defeated Manchester United 1-0 and West Bromwich blanked Chelsea 2-0.

Blackpool retained its place at the top of the Second Division with a creditable 2-1 triumph at Newcastle. The runner-up berth is now shared by Plymouth Argyle and Leicester City who met in a big battle at Leicester. The home team won 3-2.

ENGLISH LEAGUE

Division I

Arsenal 3, Wolverhampton W. 0
Birmingham 1, Charlton Athletic 2
Bolton Wand. 2, Huddersfield T. 2
Brentford 3, Sunderland 3
Leeds United 2, Grimsby Town 0
Liverpool 3, Everton 2
Manchester City 3, Portsmouth 1
Middlesbrough 1, Stoke City 0
Preston North E. 5, Derby County 2
Sheffield Wed. 1, Manchester U. 0
West Brom. Albion 2, Chealsea 0

Division II

Barnsley 1, Sheffield United 1
Bradford 3, Tottenham Hotspurs 2
Burnley 3, Bradford City 0
Coventry City 2, Notts Forest 2
Doncaster R. 0, Chesterfield 4
Fulham 3, Aston Villa 2
Leicester C. 3, Plymouth Argyle 2
Newcastle United 1, Blackpool 2
Norwich City 0, Blackburn R. 0
Southampton 2, Swansea Town 1
West Ham United 5, Bury 1

Southern Section, Division III

Aldershot 1, Southend United 2
Bristol Rovers 4, Bournmouth 0
Cardiff City 1, Crystal Palace 1
Clapton Orient 0, Queen's P. Rang. 0
Gillingham 4, Newport County 4
Luton Town 2, Exeter City 2
Milwall 3, Brighton 0
Notts County 1, Bristol City 0
Swindon Town 1, Watford 1
Torquay United 5, Northampton T. 0
Walsall-Reading (postponed, ground unfit.

Northern Section, Division III

Accrington Stanley 2, Gateshead 1
Chester 3, York City 1
Crewe Alexandra 1, Carlisle U. 2
Halifax Town 1, Southport 1
Lincoln City 5, Hull City 0
Mansfield Town 8, Hartlepools U. 2
Oldham Athletic 1, Darlington 1
Port Vale 0, Wrexham 3
Rochdale 3, Barrow 1
Rotherham U. 1, Stockport County 1
Tranmere Rovers 3, New Brighton 2

ENGLISH RUGBY LEAGUE

Barrow 14, Broughton Rangers 13
Batley 10, Bradford Northern 8
Bramley 16, Newcastle 14
Featherstone 6, St. Helen's 11
Huddersfield 11, Leeds 3
Hull Kingston 17, Castleford 6
Hunslet 19, Dewsbury 5
Keighley 16, Swinton 3
Rochdale Hornets 2, Halifax 6
Salford 33, Streatham and M. 0
St. Helen's Recs 0, Liverpool Stan. 7
Wakefield Trinity 17, Oldham 7
Warrington 41, Leigh 2
Widnes 8, Hull 10
York 4, Wigan 15

ENGLISH RUGBY UNION

Blackheath 8, Headingly 3
Police Union 8, The Army 21
Richmond 11, Leicester 13
Rosslyn Park 10, Old Mer. Taylors 7
Abertillery 5, Cross Keys 5
Bedford 16, Aldershot Services 0
Cambridge Uni. 5, Harlequins 11
Cardiff 3, Swansea 0
Devonport Services 3, Redruth 6
Gloucester 0, Bristol 0
Halifax 6, Bradford 4
Moseley 6, Bath 0
Neath 3, Aberavon 3
Newport 3, Llanelly 0
Oxford Uni. 17, London Scottish 15
Waterloo 6, North of Ireland 7
Weston-Super-Mare 17, Plymouth 3
Heriotonians 10, Gala 6
Watsonians 30, Jedforest 0

SHIP INSPECTION DETAILS REVEALED

Passenger Vessels Carrying Up To 1,000 Often Have Lifeboats For Less Than 200

OTTAWA, Jan. 23—C.P.).—The nature of inspection service for Canadian passenger vessels and the amount of life-saving equipment were described in answers tabled in the House of Commons yesterday by Transport Minister Howe, in reply to questions by H. E. Wilson (Cons., Hamilton West).

"Is it a fact that passenger boats plying in Canadian waters with a carrying capacity of 1,000 passengers have only lifeboat equipment for less than 200 people?" Mr. Wilson asked.

"A passenger boat with a carrying capacity of 1,000 passengers might have lifeboat equipment for less than 200 persons," was the answer. "She would, however, have other equipment in the way of buoyant apparatus or life rafts, which with the boats would provide for a certain percentage of the total completment, ranging from 100 per cent. to 40 per cent. according to whether the vessel were employed in open waters or sheltered waters.

"Every ship is required to carry a life-jacket for each person on board."

Boilers and machinery are opened out for inspection annually, said Mr. Howe, and the hull is examined above the waterline. Life-saving and other equipment are also inspected annually.

Salt water vessels have their bottoms, rudders and sea connections examined annually in drydock. Where a ship is plying in fresh water the same drydock inspection is carried out every second or every fourth year, according to the nature of the waters in which the ship is employed.

Tailshafts are drawn for inspection at intervals varying from two to four years, according to the arrangement of the shaft and the waters in which the vessel plies.

There are 32 steamship inspectors provided for in the steamship inspection service.

St. John's Girls Lose To Westclox

Westclox Juniors coped a 9-7 victory over St. John's in a smart junior Basketball League contest last night in the Y.W. gym. With some speedy passing and neat checking shown, play was quite even most of the way. The Clockmakers had a 7-4 edge in the first half but the Saints outscored them by a point in the last chapter. Each team cashed in once on free tosses. I. Gynane led the losers in scoring with three points, while J. Coleman and E. Clark had two apiece. For Westclox, J. Crowe led with five and P. Davis notched four. The teams:

St. John's—J. McIlwain, I. Gynane, J. Coleman, G. Martyn, M. Snowden, B. Castle, A. Bowler, A. Maxwell, H. Maxwell, I. Young.

Westclox—J. Crowe, E. Walsh, Z. Florence, A. Flynn, M. Pammett, L. McNaughton, D. Dawson, L. Turcotte, P. Davis.

Referee, J. Cooper; umpire, J. Dundas.

CELTIC IS BEATEN BY ABERDEEN 1-0

Celts Drop Into Fourth Place While Aberdeen Strengthens Lead

GLASGOW, Jan. 23—(C.P. Cable)—Inflicting a 1-0 setback to Celtic at Pittodrie Park to-day, Aberdeen improved its chances of winning the Scottish Football League championship. The Celts drop into fourth place behind Hearts, who trounced Partick Thistle, 5-1. Rangers, two points behind Abredeen, blanked St. Mirren, 2-0, at Ibrox Park.

The Dons have 45 points, two more than the cup-holders, but they have played two more games. Hearts have a point total of 41, one more than the Celts.

Winning 3-2 against St. Johnstone at Muirton Park, Perth, Third Lanark tightened its hold on fifth place. The only other away victory in the First Division was registered by Motherwell victor 1-0 at Kilmarnock. The win sends the Fir Park outfit ahead of Falkirk, held to a 2-2 stalemate at Clyde.

Albion Rovers and Dunfermline, battling to avoid relegation to the Second Division, met on the former's ground at Coatbridge. The home team won 4-0 to take 19th place in the league table, two up on the Fifers.

Solway Star wins.

Playing a week in advance of the scheduled date for first-round games, Solway Star defeated Lambert Amateurs 3-1 in the Scottish Football Cup competition to-day. The game was played on the latter's grounds.

SCOTTISH LEAGUE

Division I

Aberdeen 1, Celtic 0
Albion Rovers 4, Dunfermline 0
Clyde 2, Falkirk 2
Hamilton Academicals 5, Dundee 1
Hearts 5, Partick Thistle 1
Kilmarnock 0, Motherwell 1
Queen of South 2, Hibernians 0
Queen's Park 2, Arbroath 1
Rangers 2, St. Mirren 0
St. Johnstone 2, Third Lanark 3

Division II

Brechin City 2, Ayr United 3
Cowdenbeath 1, Alloa 1
Dumbarton 6, King's Park 3
Dundee United 3, Stenhousemuir 2
East Stirling 0, East Fife 2
Leith Athletic 2, St. Bernards 4
Montrose 4, Forfar Athletic 0
Raith Rovers 0, Morton 2
Edinburgh City 3, Airdrieonians 2

IRISH FOOTBALL LEAGUE

Cliftonville 2, Derry City 2
Glenavon 1, Belfast Celtic 5
Ballymena 1, Larne 3
Ards 1, Portadown 3
Coleraine O, Glentoran 1
Linfield 4, Newry Town 0
Bangor 4, Distillery 0

BLACK BEAR SEEN IN HASTINGS AREA

Animal Is Spotted In Farmer's Orchard, Then Takes To Woods

(Examiner Correspondence.)

HASTINGS, Jan. 23.—It is not often that bears are reported in this district but apparently Mr. Bruin has been seen by two or three during the past week. While on his way to the village Dennis Ward who was employed by Earl Clark almost encountered Mr. Bruin. The bear was in the act of getting over the fence from Norman Rusaw's orchard when first seen. From there he ascended McGuires hill and took to the woods. Mr. Ward thought he may have been mistaken but when he reached the village he was informed that two others had seen the bear when on the Cobourg Road. Later the footprints were traced.

GERMAN DISCOVERY STOPS BEDWETTING INSTANTLY.

A remarkable German discovery which stops bed-wetting instantly is now offered to sufferers everywhere by Dr. Zottmann's Method, Dept. 243A, 520 Avenue Building, Winnipeg, Manitoba, without obligation. Send for free information and liberal guaranteed offer. Also state age and sex of sufferer.—(Advt.)

WANTED

Several young men of mechanical inclinations, who realize the opportunities ahead in Refrigeration and Air Conditioning. Those selected, will later be required to come to Toronto for special instruction given by well-known Canadian manufacturer. Write to British American Institute of Engineering, Bay and Grosvenor Sts., Toronto.

BUY, BUILD, OR REMODEL YOUR HOME IN 1937!

Conditions are in your favor. Easy Financing is available. We will be glad to assist you in making your plans now. And don't forget that your Increased Investment should have adequate Insurance Protection.

Davis-Thompson COMPANY

Insurance and General Agency Real Estate

433 George Street 'Phone 40

WESTCLOX GIRLS COP CAGE TILT

Nose Out 17-16 Decision Over C.G.E. In Smart Senior Struggle At Y.W.C.A.

In the keenest Ladies' Basketball League game seen for a long time in the Y.W.C.A., Westclox Seniors nudged out a 17-16 overtime verdict over C.G.E. Hooping the ball on a penalty throw in the three-minute overtime period, G. Mortimer got the deciding point after a tight, exciting struggle. Competition was so hot that three C.G.E. and two Westclox players left by the four-foul route, checking being close and shooting good all evening. The score was 9-7 for the Electrics at half-time, but Westclox rallied somewhat in the second spasm. M. Hodson was big scorer for the losers with nine points, while A. Craig, M. Woods and M. Hallahan had two each, and K. Rogow one. For Westclox, G. Mortimer shone with 10 points, six on free tosses, as B. Blade got four, and A. Livingstone, G. Hunter and M. Ferguson one apiece. The teams:

C.G.E.—A. Craig, M. Hodson, E. Hodson, M. Woods, K. Rogow, J. Alexander, H. Bradley, E. Bradley, D. Schultz, M. Hallahan.

Westclox—G. Mortimer, B. Blade, M. Blade, A. Livingstone, C. Whatman, G. Hunter, L. Ellis, M. Snowden, M. Ferguson, D. Merritt.

Referee—J. Cooper; umpire, E. Ascott.

Strikes And Spares

The Senior Ladies' Bowling League, which rolls Wednesdays at the "Y," has begun the second half of its schedule. Marion Timm of Lucky Strikes had the amazing average of 194.9 for the first half, and the league's average was 151.8. High three games were: N. Hepburn 675, B. Shortt 660, M. Timm 653, A. Simmons 653, M. Elliott 651; high singles were: A. Simmons 307, M. Timm 298, M. Elliott 274, N. Pearson 273, P. Jeffries 265. The first half standing:

Lucky Strikes	44	167.7
Orfuns	38	158.3
Happy Jacks	36	159.6
Pirates	34	158.8
Y'smenettes	27	150.1
Cubs	20	141.8
Lawn Bowlers	18	147.1
Paramounts	7	127.2

The top 10 bowlers in this league for the first half:

M. Timm, L.S.	42	194.9
G. O'Connell, L.S.	35	175.2
C. Theobald, H.J.	42	171.6
P. Jefferies, L.S.	36	171.5
C. Conners, H.J.	36	169.9
M. Elliott, Pir.	32	167.4
N. Hepburn, O.	39	166.3
B. Goldie, Pir.	26	165.8
M. Killingbeck, L.B.	15	164.5
H. Thomas, L.S.	37	163.0

The boys in the City 5-Pin Bowling League at Duffus' were in great form the past week and several surprises were handed out. Grant's took three points from C.G.E. and Swartz smacked in the league high of 3623. Grafton's took Lucky Seven for four points. High team scores: Swartz 3623, Grafton's 3410, Grant's 3337, C.G.E. 3272, Barons 3211, Dean's 3192, Bowlrites 3150, Commercials 3110, Maple Leafs 3086, Lucky Seven 3016.

High singles: M. Anthony 855, Routley 833, W. Calladine 830, O'Connell 760, Firth 732, Walsh 724, Armitage 741, Carter 712, W. Martin 750, Weese 715, B. Taylor 739, Williamson 731, Calladine 721, C. Shaughnessy 735. Brinton's No. One will play Weston's extra game next Thursday night. There will be a meeting of the officers and all team captains on Friday night, January 26th, at 7.15 p.m. at Duffus' for important business. Team scores for the week:

Swartz 4; Dean's 0.				
Swartz	1308	1195	1120	3623
Dean's	1066	1093	1033	3192
Grafton's 4; Lucky Seven 0.				
Grafton's	1076	1099	1235	3410
Lucky Seven	1048	973	995	3016
Grant's 3; C.G.E. 1.				
Grant's	1054	1192	1091	3337
C.G.E.	1029	1073	1170	3272
Bowlrites 3; Bright Spot 1.				
Bowlrites	1024	1067	1059	3150
Bright Spot	864	1145	982	2991
Commercials 2; Barons 2.				
Commercials	989	1046	1075	3110
Barons	1256	1023	932	3211
Metropolitans 1; Brinton No. Two 3.				
Metropolitans	938	903	931	2772
Brinton No. 2	1002	877	1046	2925
Maple Leafs 3; K. of C. 1.				
Maple Leafs	1128	994	964	3086
K. of C.	921	1081	914	2916

Standerton, South Africa, recently held a popular vote and decided against all Sunday sports, and the town council in retaliation abandoned its plans for public tennis courts, bowling greens and other athletic grounds, also boating and bathing facilities.

For steady heat use hot-glowing ANTHRACITE

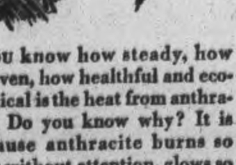

You know how steady, how even, how healthful and economical is the heat from anthracite. Do you know why? It is because anthracite burns so long without attention, glows so hot, and gives continuous heat to keep every corner, every floor warm. It is so easily controlled that it can give you any degree of convenience you want, in the smart anthracite equipment of today. Let our service man call and tell you how to save more money with modern anthracite.

Thos. A. Rehill Co.

"You're Never Cold If Coaled By Us"

210 WOLFE ST. PHONE 245

THE SOLID FUEL FOR SOLID COMFORT

C.G.E. Junior Girls Win Basketball Game

C. G. E. Juniors took a 6-3 decision over "Y" Quakers in their junior Ladies Basketball League contest at the Y.W.C.A. last evening. A four-point lead in the first half proved enough margin for the young Electrics in a classy tilt. Baskets by V. Bartley and E. Lynch for C.G.E. gave them a 4-0 edge at the breather, and V. Bartley tallied two more points for the winners in the second stanza while D. Bestard was getting two points and I. Hollingsworth one. Despite the low score, play was fast and the checking practically free from penalties. It was the second straight win for C. G.E., and the first game in junior company played by "Y" Quakers. The teams:

"Y" Quakers: V. Woods, M. Sullivan, M. Boyle, B. Frost, D. Frost, E. O'Leary, E. Alexander, I. Hollingsworth, J. Nieman, D. Bestard.

C.G.E.: V. Bartley, M. Heard, E. Foster, P. Baxter, F. Knowland, Zo Birkhoff, E. Lynch.

CHURCH LEAGUE BEEN RELEASED

Remainder Of Schedule Is Announced By League Official

Remainder of the Church Hockey League schedules has been released. Senior playoffs will see top two teams playing off in two out of three The juveniles and bantams see the second and third teams having a sudden-death game with the victors going in against the first-place squad in a two-out-of-three series. The schedules are:

Seniors.

Jan. 25—All Saints vs. George St. at eight, Murray St. vs. St. George's at nine.

Jan. 28—St. George's vs. All Saints at nine.

Feb. 1.—George St. vs. St. George's at eight, Murray St. vs. All Saints at nine.

Feb. 4—George St. vs. Murray St. at nine.

Feb. 8—Murray St. vs. St. George's at eight, All Saints vs. George St. at nine.

Juveniles.

Jan. 25—All Saints vs. St. John's at seven.

Jan. 26—Trinity vs. Mark St. at seven.

Jan. 28—All Saints vs. Knox at seven, Mark St. vs. Murray St. at eight.

Feb. 1—Trinity vs. Murray St. at seven.

Feb. 2—St. John's vs. Mark St. at seven.

Feb. 3—Murray St. vs. St. Paul's at seven.

Feb. 4—Trinity vs. All Saints at seven, Knox vs. St. John's at eight.

Feb. 8—Murray St. vs. Knox at seven.

Feb. 9—All Saints vs. Mark St. at seven.

Feb. 10—Murray St. vs. St. John's at seven.

Bantams.

Jan. 25—Park St. vs. All Saints at six.

Jan. 28—George St. vs. Park St. at six.

Feb. 1—All Saints vs. Mark St. at six.

Feb. 3—St. John's vs. George St. at six.

Feb. 4—Park St. vs. Mark St. at six.

SCHOOL SOCCER TEAMS BANQUET

Central And King Edward Were Entertained By Home And School Association

A SOCCER RECORD

The two Public school soccer championship teams met Friday evening in King Edward school, around the banquet table.

J. Bolton, principal of King Edward school, acted as chairman and complimented the participants throughout the nine game series for their sportsmanship. At the head table both schools were well represented along with Inspector Mowat.

King Edward School team for 1936 were present: E. Reader, E. Roberts, H. McAdams, N. Stanley, E. Jobe, D. Self, J. Tarkington, W. Curtis, R. Hodson, R. Leether, C. Murduff, T. Foster, H. Dalliday, D. Jamieson, A. McMaster.

Central School Team—T. Harvey, J. Preston, E. Hogg, E. Moorhead, W. Manbeck, L. Spinks, G. Burns, P. Nicholson (now in Toronto), R. Clarke, L. Ascott, D. Lomax, G. Lee and R. Millen.

During the evening, Edward Short led the singing and provided humorous dialogues.

Gift Presented.

D. T. Crawford of King Edward school, on behalf of the athletic associations of his school and Central presented J. Buchan, official referee throughout the school games, with a handsome pipe as a reminder of his services rendered.

A Record.

The following letter received from the 'News of the World,' London, speaks for itself:

Reference to your inquiry regarding the remarkable feat of the two Public school teams meeting nine times in a final, I have not the least doubt it is a record, but I have no actual proof. I have made a number of inquiries, but so far as I can discover no competitions are run on similar lines in this country. Signed, Harry J. Ditten, News of the World, London, England.

The cup was won by Central in 1923 and 1924; 1935 Queen Alexandra; 1927, Prince of Wales; 1928, King Edward; 1929, Prince of Wales; 1930 to 1935 King Edward; King Edward and Central 1936 dividing the honour. The trophy was presented by Alex Kay, the well-known baseball umpire.

Lakefield High Wins Over Grove By 3 To 2

(Examiner Correspondence.)

LAKEFIELD, Jan. 23.—Lakefield High School defeated the Lakefield Preparatory School in a close hockey game on Thursday afternoon. The score was 3-2. Bullock, Garbutt and J. Birch did the scoring for the winners. L. Morley got the first goal for the Grove on a pass from Potts. Warren tallied the second unassisted.

The line-ups:

Lakefield High School — Goal, Morrison; defence, Quigley and Stabler; centre, Lloyst; wings, Hurl and Tanner; alternates, J. Birch, M. Bulloch, C. Birch and W. Garbutt.

Lakefield Prep.—Goal, Geo. Morley; defence, Stewart and Goldsmith; centre, Gemmel; wings, L. Morley and Bayly; alternates, Warren, Crickmore, Winslow, Potts, Robertson; sub goalie, Ed Pease.

WINNERS

Of Puzzle Word Contest No. 16

ANNOUNCED

FIRST PRIZE **$10.00**
THOMAS DRUMM, 201 Romaine $10.00

SECOND PRIZE **$5.00**
E. A. PILLING, 186 Lake St. $5.00

THIRD PRIZE **$3.00**
FOURTH PRIZE **$2.00**
Combined Prizes Total $5.00 and are Divided Equally Between:
MRS. V. COLON, R.R. 5, Peterborough $2.50
MURIEL BYERS, 571 Park St. N. $2.50

FIFTH PRIZE **$1.00**
MARGUERITE MUNDEN, 478 Murray $1.00

SIXTH PRIZE **$1.00**
MRS. E. MARTIN, 104 Aylmer $1.00

SEVENTH PRIZE **$1.00**
F. GISHMAN, 191 Charlotte $1.00

EIGHTH PRIZE **$1.00**
MRS. J. DARLING, R.R. 1, Omemee $1.00

NINTH PRIZE **$1.00**
MRS. W. FIFE, 166 Princess $1.00

Winners are requested to call at The Examiner Office, Corner Hunter and Water streets, for their Cash Prizes after 12 noon Monday, January 25.

CONTEST NO. 16—CORRECT SOLUTION

L	O	N	E	S	O	M	E	■	L	■
O	A	■	M	U	L	E	■	T	U	N
T	R	A	I	N	16	D	E	E	D	■
■	■	T	T	■	R	■	B	L	O	T
■	C	■	S	K	I	D	■	L	■	■
J	O	B	■	■	B	O	B	■	S	O
I	M	■	Y	■	■	G	■	B	A	H
L	E	M	O	N	■	S	A	L	T	■
L	■	■	W	O	N	■	R	U	I	N
■	M	E	L	T	E	D	■	S	R	A
P	A	H	■	E	M	■	W	H	E	N

$25.00 in Cash

Given Away Each and Every Week.

To Buyers of Examiner Want Ads

Social and Personal

Phone 1600

Mrs. J. E. Middleton is spending the week-end in Toronto.

❖ ❖ ❖

Miss Thelma Hutchinson, Reg. N., has gone to Chicago to accept a position in St. Catherine's Hospital.

❖ ❖ ❖

Miss Jennie A. Jackson of 566 Chamberlain street, is eighty-six years old to-day.

❖ ❖ ❖

Wilfred McIlwain of Montreal, is home for the week-end with his parents, Mr. and Mrs. W. McIlwain of Victoria avenue.

❖ ❖ ❖

Friends of Mrs. Jack Peel, Senior, of Bonacord street, will be glad to know that she has recovered sufficiently to return home from St. Joseph's Hospital.

❖ ❖ ❖

The marriage of Miss Janet B. Calder of "Spruce Hill Farm," in Brant county, and sister of Mrs. Allan B. Mann, of Smith township, to Morris W. Shellard, of Galt, took place this week at St. John's Presbyterian church in Hamilton.

❖ ❖ ❖

Mrs. Matilda Woods of Omemee has returned from Rochester, N.Y., where she was called owing to the death of her brother-in-law, the late Walter Miller, whose widow is the former Miss Essie Sedgewick of Peterborough.

❖ ❖ ❖

Mr. and Mrs. Leo Branffe and baby, of Biscotasing, who have been visiting Mrs. Branffe's parents, Mr. and Mrs. S. Perdue, Stewart street, are en route to their home by way of Collingwood, where they will visit Mr. Branffe's mother.

❖ ❖ ❖

Miss Eileen Enright, Reg. N., daughter of Mrs. C. J. McKane, of the Chemong Road, left this week for New York city to take a position on the staff of the Bronx Hospital there. Miss Enright is a graduate of the General Hospital at Kingston

❖ ❖ ❖

Mrs. L. J. Leclair of Gilmour street, was hostess at the meeting of the Guild of Arts and Crafts of the Women's Art Association, with joint hostesses in Mrs. H. Robertson and Mrs. C. S. Thompson. An interesting talk on 'Dolls Through the Ages,' with an exhibit, was given by Mrs. W. Hardwick.

❖ ❖ ❖

Local Members Attend Toronto Meeting.

A. J. McClellan, who is the retiring president of the local branch of the Life Underwriters' Association of Canada, and E. L. Sackville, who is one of the directors of the Dominion body, were in Toronto on Friday to attend a meeting of the Dominion Underwriters.

At a luncheon meeting to be held at Hooper's on Monday, a report of the meeting will be presented to local members by Mr. McClellan, while Mr. Sackville will give a resume of the work of the Dominion Board during the past year.

❖ ❖ ❖

Refreshments Follow Address.

Members of the Literary Study Club were hostesses on Friday evening for the service of refreshments which followed the talk on Synge, and the Irish Dramatists, given by Dr. Lorna Cotton Thomas.

Coffee was served in the library of the Y.W.C.A., where the meeting took place, at a table arranged very attractively with a silver basket of iris lilies, daffodils and tulips, and two tall pale green candles in silver holders, on a lace cloth.

Mrs. J. E. Middleton and Mrs. A. M. Weldon presided, assisted by the Misses Greta Giles, Lillian Morrow, Catherine Hodgens, Jean Kelly, Eleanor Stacey.

❖ ❖ ❖

Skater Of Youthful Promise.

Miss Ruth Hall of Toronto will be one of the interesting young performers when members of the Toronto Skating Club present their Figure Skating demonstration at the Brock Street Rink next Friday night.

Miss Hall is the daughter of Mr. and Mrs. John B. Hall of Glencairn avenue, Toronto (her father is an old Peterborough boy), and is a niece of Lt.-Col. W. Gordon Hall of this city.

Miss Hall was the winner of the Girls' Novice Single Championship of the Toronto Skating Club in 1936 and also won the Junior Ten Stenning competition with Sandy McKechnie. This year, with the same partner, she won the Junior Pairs championship and is runner-up in the Girls' Junior Single Championship of the Toronto Skating Club. In February, in the Canadian Figure Skating Associations' Championship competition, to be held in Montreal, she will skate with Mr. McKechnie in the Junior Pairs. She is also a member of the Senior Four of the Toronto Skating Club.

❖ ❖ ❖

Hostess Tea St. Paul's Ladies' Aid.

A delightful Hostess tea was held on Friday afternoon in the Sunday School auditorium of St. Paul's Presbyterian Church under auspices of the Ladies' Aid Society. The ladies were received by the president, Mrs. C. E. Blewett, assisted by Mrs. A. T. Barr and Mrs. G. A. Macdonald.

Tea was served from two large tables arranged with lace cloths, large baskets filled with Spring flowers and mauve and yellow candles. Individual tables were also flower-centered and served by numerous hostesses.

During the afternoon, tea was poured by Mrs. R. F. MacGregor, Mrs. S. D. Hall, Mrs. H. Marsh, Mrs. Dickson Davidson, Mrs. R. H. Hunter, Mrs. H. E. Stenson, Mrs. G. S. McKee and Miss Lena Eakins.

Mrs. C. A. Sollitt and Mrs. H. G. Mason were in charge of the large tables, assisted by Mrs. W. Hynes, Mrs. R. McWilliams and Mrs. C. Mann. Ladies in charge of refreshments were Mrs. James Savigny, Mrs. J. A. Vincent and Mrs. J. Bateson. The general convenor of arrangements for the afternoon was Mrs. Robert Ross, Mrs. William Lyburn acted as treasurer.

A much-enjoyed program during the tea hour consisted of a guitar solo and tap dance by little Shirley Fitzsimmons; a piano duett by Jean Magee and Charlie Seal; vocal solos by Miss Isobel Duthie and Don Kennedy, and a violin selection by William Moorhead. Accompaniments were played by Mrs. Adam Sands and Don Ross.

❖ ❖ ❖

O.E.S. Holds Military Euchre.

A very successful card party of Friday night was held in the hall of the Canadian Legion, when members and friends of Peterborough Chapter 161, Order of the Eastern Star, assembled to play games of Military euchre at thirty tables.

The guests were received by the Worthy Matron, Mrs. L. H. Deyman, and the general convenor, Mrs. W. A. Greenslade. Refreshments, which were served at the conclusion of the games, were in charge of Mrs. A. Melrose, Mrs. W. Anderson, Mrs. E. Watson, Mrs. J. Wallace and Mrs. Deyman.

The prize-winning tables was played by Mr. and Mrs. P. Sexsmith and Mr. and Mrs. Al Heckman. At the table winning the consolation award were Mrs. George Sexsmith, Mrs. E. Delong, Mrs. E. Millard and Miss Rose Sexsmith.

The two lucky draws of the evening went to Mrs. F. Jefferson and R. H. Hanscom.

❖ ❖ ❖

Mark Street Church W.A. Tea.

Members of the Women's Association of Mark Street United Church were in charge of a very successful Hostess tea held in the Sunday School parlors on Thursday afternoon, with the president, Mrs. G. Eason, as general convenor, and refreshments supervised by Mrs. H. Cooper, assisted by Mrs. L. Agnew, Mrs. H. Hunter and Mrs. W. McLean.

Hostesses of the afternoon included Mesdames J. L. Welsh, W. Hepburn, C. Telford, A. Delahaye, P. Samis, S. Matchett, A. Throop, F. Timlin, A. Cox, H. Benson M. Starr, C. Ferguson, A. Roberts, G. Eason, A. Chartren, W. Pomeroy, W. K. Payne, W. McLean, L. Adlam, G. Allison, C. Gray, J. Robertson, and Miss Dorothy Clarke.

Tea was poured by Mrs. E. W. Rowland and her mother, Mrs. G. Musgrove, at a table arranged with a cloth of white linen and silver basket filled with daffodils. The same pretty flowers decorated the small tables, in orange and yellow baskets.

During the tea hour, a pleasant program was rendered, for which Rev. E. W. Rowland made the announcements. Mrs. S. Mitchell sang, Mrs. W. Hepburn and Mrs. C. Telford gave a vocal duett, Mrs. McLeod played the piano and the Gray sisters gave guitar selections.

❖ ❖ ❖

Annual Event Canadian Nashua Company.

Side heading—Annual event . . . .

The annual dinner and dance tendered by the management of the Canadian Nashua Paper Company, Limited, and the Canadian Sealright Company, Limited, to their employees, as an expression of appreciation for their loyalty and faithfulness during the year, was a pleasant event of Friday evening at the Kawartha Golf and Country Club, with an attendance of one hundred people, representative of the staff members and their friends and especial guests of the evening.

The presidents of the Nashua Paper Company at New Hampshire, W. L. Carter, and the vice-president, V. E. Nunez, were present for the occasion; also His Worship Mayor G. A. Macdonald, and Mrs. Macdonald, and two of the sales representatives of the company: Desmond Marshall of Toronto, and H. M. Dagley of London, Ontario, who was accompanied by Mrs. Dagley.

At dinner, various brief speeches were given by Mr. Carter, Mr. Nunez, Mayor Macdonald and J. R. Marshall, general manager of the Peterborough company, who received the guests with Mrs. Marshall. S. Whitehouse, the manager of the Sealright Company, the auxiliary concern, was absent through illness.

G. A. Richmond acted as toastmaster and Al Davis led a program of community singing. Later, dancing was enjoyed, to Jack Marshall's orchestra, and bingo games, with boxes of chocolates as prizes.

In addition to those mentioned above, the guests of the evening included Mr. and Mrs. Roy Ellison, Mr. and Mrs. W. Lockie, Mr. and Mrs. R. Martyn, Mr. and Mrs. Fred Milliken, Mr. and Mrs. E. Searles, Mr. and Mrs. H. Davis, Mr. and Mrs. W. Dorrington, Mr. and Mrs. L. Griffith, Mr. and Mrs. J. Parnell, Mr. and Mrs. Albert Chenier, Mr. and Mrs. Harry Welsh, Mr. and Mrs. George Palmer, Mr. and Mrs. T. Skinner, Mr. and Mrs. J. Freeman, Mr. and Mrs. S. McMillan, Mr. and Mrs. L. James, Mr. and Mrs. Roy Lewis, Mr. and Mrs. Young, Mr. and Mrs. J. Cunningham, Mr. and Mrs. J. H. McLeod, Mr. and Mrs. E. Scott, Mr. and Mrs. E. Ferguson, Mr. and Mrs. G. A. Richmond, Mr. and Mrs. V. Hamilton, Mr. and Mrs. George Clark, Mr. and Mrs. A. Davis;

The Misses Sara Shanahan, May Hatcher, Sybil Hall, Lillian Hall, Edna Conner, Ivy James, L. McBride, Louise Letellier, Myra Hickey, F. McBride, Evelyn Armstrong.

Messrs. Dawson Kennedy, A. McMullen, M. Hartley, L. A. Cowling, R. Wells, P. Ellison, J. Graham, H. Frederick, W. Ahearn, L. Phillips, C. Patch, Harry Marsh.

BABY'S CRY IS NOT ALWAYS TEMPER

DISTINGUISH between your baby's cry of pain and cry of temper. When it's the "pain cry" give Baby's Own Tablets at once. Mrs. B——, of Aurora, finds they work *every* time. She is a foster mother and knows and has this to say:

"In the past 12 years it has been my happy privilege to have charge of, and minister to, 40 infants. Baby's Own Tablets have done a great deal to help me, for they relieve constipation and promote natural sleep. For colds, colic, simple fever—they are the ideal medicine."

Equally effective for diarrhoea, upset stomach, simple croup, teething troubles and other minor ailments of babies.

Easy to take as candy. Quickly effective. Safe and harmless. Contain no opiates or stupefying drugs. Each package gives the analyst's report.

The home that "boasts a baby" should have Baby's Own Tablets on hand. 25 cents.

Satisfaction guaranteed or your money refunded.

"They have given me more energy and a Grand Complexion!"

HERE'S a young lady who thinks she is the luckiest person alive! And if you will read her letter, you may find the way to share her luck. Miss Boneta W——* says: "I am going to continue taking your remedy because it has helped me more than any other medicine I have taken. Dr. Williams' Pink Pills have made my nerves much better and helped me keep free from colds. They have given me more energy and a grand complexion." Many a sallow, lifeless complexion has become radiantly full of color and life, after Dr. Williams' Pink Pills have helped to restore health, strength and vitality. Girls write in to say that pimply outbreaks on the back and face disappear when they continue the treatment with Dr. Williams' Pink Pills. All of which proves that good looks, plenty of pep and normal weight are largely dependent upon the body's condition.

Then lose no time in building yourself up with Dr. Williams' Pink Pills. A Canadian physician originated this remedy over 40 years ago. It definitely enriches the blood with iron and promotes increased vitality. Take them for a few weeks and note the difference they will make in improving health, increasing vigor and weight and toning up the complexion. Price 50c.

Take Dr. Williams' Pink Pills regularly for a while; and if you don't feel better, stronger and healthier, your money will be returned to you.

* *Name on request.*

STAY HEALTHY THIS EASY WAY!

There's danger in every step of home laundering these wintry days! Damp basements, steamy, moisture-laden air, wind-swept clothes lines . . they're the things that lead to serious winter illness! But it's easy to eliminate the menace of the wash-day cold . .

JUST PHONE 353

Fanning's Steam Laundry

Red Cross Has Wide Range

Families Assisted; Nursing Tuition; Food Classes; Help For West

At the January executive meeting of the local branch of the Red Cross Society, held this week and presided over by the president, Mrs. R. H. Turner, interesting reports of work of various committees were presented by convenors. D. A. Loomis is in charge of Soldiers' Work; Mrs. C. B. Muir of Nutrition classes; Mrs. W. Perks of Home Nursing; Mrs. C. J. Ray of Family Welfare Service; Mrs. C. G. Graham of Purchasing; T. A. Mackay of Finance; R. M. Glover of Unemployment and Relief; Mrs. J. G. Mills of Campaign Lists.

The Family Welfare committee, convened by Mrs. Ray, with supervisors in Mrs. F. E. Hooper, Mrs. T. Shield, Miss Margaret Hamilton and Miss Helen Munro, has already rendered valuable service to eight different families through the medium of the Visiting Housekeepers who take charge of the household during the illness of the wife and mother.

Nutrition classes, taught by Mrs. C. B. Muir and Miss Aileen Morgan, are being held each Thursday evening for the next seven weeks at the Collegiate Institute and Vocational School, as the Board of Education has again this year granted the Red Cross Society the privilege of using the Domestic Science Room for this purpose.

Home Nursing classes are being arranged now and several graduate nurses have again, as in the past, agreed to act as instructors.

In giving a report on the result of the appeal for Western Drought Relief, Mrs. C. G. Graham told that six bales had been shipped from Peterborough, totalling 1345 pounds in weight, comprising not only blankets, quilts and comforters, but also warm wearing apparel, towelling, dishes and kitchen utensils.

Appreciation was expressed to the J. J. Turner Company for kindness in packing and shipping these articles; to the Young Men's Christian Association for use of the Board Room for assembling; and the Thursday Club for a donation of $25 to purchase blankets, also to individual citizens for generous responses, as well as to various organizations in Lakefield, Keene, Norwood, Hall's Bridge, Westwood and Springbrook, from all of which points substantial boxes were received.

Fashion Service

Your smock to be really smart must be fitted and flared as the charming princess model pictured.

The shoulder sleeve interest is also very important and has a youthfully slimming effect upon the waistline. The four patch pockets add a tailored look. They're mighty useful, too. The full length tyrolean cotton smock is simply a grand "cover-all" for the busy housewife. It looks like a dress.

The shorter length aqua blue cotton smock with above-the-elbow sleeves and mandarin collar will particularly appeal to school girls and young business women.

The pattern provides for both styles. Easy to sew! Well, I guess! You've practically only panels to stitch together for the main part. It cuts in one piece from shoulder to hem.

Style No. 2621 is designed for sizes 14, 16, 18, 20 years, 32, 34, 36, 38, 40, 42 and 44-inches bust. Size 36 requires 3¾ yards of 39-inch material.

The Examiner,
Please order for me:

Pattern Number .....

Size .....

My Name .....

Address .....

.....

I enclose 15c in payment

$10.00 REWARD

For any Corn or Callous, which cannot be removed by the new scientific LLOYD'S THYMOLATED CORN SALVE, in 2 to 5 days. This new Salve de-sentizes corns and callouses with the first application. Call your druggist to-day and order a jar of this WONDERFUL SALVE. Callouses of long standing will require slightly longer treatment. For sale at Elliott's Drug Store, 'Phone 15; McDermid & Jury, 'Phone 102; and E. L. Payne, 'Phone 146.

Superfluous Hair

PERMANENTLY AND PAINLESSLY REMOVED BY

ELECTROLYSIS

60 to 150 hairs removed in 1 hour. Ladies that have shaved as long as thirty years have been entirely rid of this disfigurement. No matter how heavy or coarse, the growth is permanently removed without marks or scars.

R. L. LOGAN

CONSULTATION WITHOUT CHARGE.

118½ Hunter St., Peterborough. Phone 2102

ANNE GRAHAM LOGAN

160 Carlton St., Toronto Randolph 2661

Synge and His Irish Dramas

Women's Art Association Listens To Dr. Lorna Cotton Thomas

"The greatest attribute of Synge, probably, was his capacity for richly-imaged speech, bordering close to poetry. Combined with this rich imagery was his love of simplicity and a tragic imagination which was brought about, possibly, by his years of suffering and the knowledge that his life would be very short, for he was a sufferer from cancer."

Dr. Lorna Cotton Thomas spoke on "Synge and the Irish Dramatists," under auspices of the Museum Club and Women's Art Association, at an evening meeting held on Friday in the green room of the Y.W.C.A., with the president, Mrs. F. Hooper, in the chair.

It was an interesting review of the life and work of a dramatist who dared to hold up to mild ridicule some of the cherished foibles of his own countrymen, and whose artistic life was all too short, for only eight plays had flowed from the pen of John Millington Synge when he died at the early age of 38 years. Born in 1871 at Rathfarnham, near Dublin, he died in Dublin in 1909.

While in Paris, where he worked at the translation of French works into English, striving to maintain a single idion, he suffered much from hunger and privation. He met in Paris the Irish poet and dramatist, William Butler Yeats, who asked him what he would like best to do.

Synge replied: "To do for Ireland what Pierre Loti has done for Bretagne." In other words, to interpret in his writing the absolute peasant life of Ireland in all its simplicity without any ornamentation.

Poking Fun at the Irish

It was this that he accomplished later in his plays. As a prelude to them, he wrote two books of beautifully descriptive prose about the Arran Islands, where he lived for a time, and it was from his experiences there that he wove the theme of his first play, "The Playboy of the Western World," in which gentle ridicule is heaped on some of the dearly-loved weaknesses of the race to which he belonged and which he loved so well.

Incensed by his portrayal of the unkind credulity of the romanticists of his land, his first audience responded by stoning the author from the theatre, but later, "with that lovely capacity for smiling at themselves which is a characteristic of the race," he was forgiven, and his career at the Abbey Theatre in Dublin progressed successfully. Then he wrote "Riders to the Sea," which has since been translated into almost every language, and which was described as "an almost perfect example of the one-act drama."

Other plays followed, including "The Well of the Saints," in which the action and dialogue are carried by two blind people who live happily together until, by a miracle at the well, their sight is restored and both husband and wife are disappointed in their mate. A reversal of the miracle takes their sight away again and these two, who "live on the roads," are happily united once more.

Speaking of the meticulous fashion in which Synge wrote, revising again and again in his quest for perfection, so that his work may be described as "written in blood," the speaker referred to the rhythmic movement, "the way in which the words just flow," which characterizes his work. She said that he worked on the dramatic theory known as the old Sophocles arch. Sophocles formed his tragedies in this manner, with the build-up proceeding to the middle of the second act, when the dramatic crisis occurs and the Nemesis takes place in the third, with as much emphasis as was used for the build-up, the whole forming a perfect arch, as it were.

Leading up to a description of Synge's work was a review of the older theatre in England, the passing of the Irvingite tradition in which the actor was paramount, the succession of the Ibsenite period which glorified the writer and the play, and the transition to the modern mode, when actor, writer and producer work on an equal level. In this school, Gordon Craig in England and Max Reinhardt in the United States were mentioned as outstanding directors.

Dr. Cotton Thomas read several extracts from two of Synge's plays, "The Playboy of the Western World," and his last play, "Dierdre of the Sorrows," which tells the tale of that ancient Dierdre, considered the most beautiful woman in the world, who was pursued to her death by the great Conchuhar, King of Ulster.

St. George's W.A. Meeting

Officers of the Women's Auxiliary of St. George's Church for the coming year include Mrs. W. Andrews, president; Mrs. R. King, vice-president; Mrs. Gordon Ray, secretary-treasurer; Mrs. C. Cole, Visiting convenor; Mrs. R. King, Social convenor; Mrs. J. Huxley, Prayer Partner, and the following secretaries of departments: Mrs. E. Styles (Little Helpers); Mrs. R. Arnott (Juniors); Mrs. Gordon Ray (Teen Age); Mrs. E. Hele (Dorcas); Mrs. J. Huxley (Press).

The first meeting for the New Year was held at the home of Mrs. C. Cole, McGill Street, when a brief business session was followed by the service of refreshments.

It was decided to work this year for the packing of a miscellaneous bale.

Bromley's new police court, most luxurious building of its kind in the London area, has been opened.

Just Between Us Women

A Daily Chat With Examiner Neighbors, Conducted by Roberta

MAY not the complaint that common people are above their station often take its rise in the fact of uncommon people being below theirs? . . . . . There are shades in all good pictures, but there are lights too, if we choose to contemplate them.—Dickens.

Dear Friends:

Not long ago, I heard a lady complain that another was so "common", and I asked her what she meant. She went on that she had not much education, and I told her that I had met many brilliant people who were successful in life, but had had little or no education.

She said that this lady worked in a menial position, and I said all work was honourable. She explained that the one she was talking about was poor and poorly dressed. I asked is she a beggar or a thief, is she careless in her work, does she slander others, and the answer was no.

But she still persisted that the lady was "common," and it came out that she was vulgar, ill-bred, loud voiced, careless in eating, pushed her opinion at other people, did not know when to keep silent and when to speak, intruded and pried into other people's affairs, and I agreed that the woman was "common" indeed.

All of us are "common" to a certain extent. We are born of man and woman. We have faces and features altho' all are not similar, women dress like other women, and men like other men, we eat in common and drink in common and are human beings in common, separate from the beasts.

But where we differ is in our habits. Training does not always account for this, altho' it has a large part in it, for if your manners are coarse your children will copy them. If you are a discourteous person, your children will be more or less like you, unless their mates or some other person trim it out of them.

Some of us have an innate refinement which is called breeding, but all of us can learn of it, and train ourselves into it if we try. Blood will tell at times, but never forget that no one person has all bad blood or all good blood in them. We are a mixture of many people, and when we think of all the ones who were responsible for us being alive at all, we see that altho' there may be bad, there must also be good, just like the light and shade in a picture, or on the street when the sun is shining.

There is many a common person in a high station in life, and many an uncommon one in a lower place. If we were all herded together, the common here, and the uncommon there, you would be surprised to see so many uncommon ones in certain stations, and so many utterly common ones occupying places they were not fitted for, but the accident of birth placed them there.

But never class anyone as common unless you have found that they are really so. Many's the noble personality that is hidden behind a shabby exterior, and there are lots of shabby people behind grand clothes.

Robbie Burns says this:

"What tho' on hamely fare we dine,
Wear hodden grey and a' that?
Gie fools their silk, and knaves their wine,
A man's a man for a' that."

So do not get the habit of thinking anyone is common because they are poor, or have to do lowly work. Look below the surface and behind the dross you see, there may be pure gold. After all, the best things in life are common to us all, the flowers and the sunsets and the tree that gives us shade, yet which one of us could make one of them?

Your Friend,
ROBERTA.

With the Girl Guides

1ST COMPANY.

The First Peterborough Girl Guides held their regular weekly meeting at headquarters on Simcoe Street.

The meeting was brought to order by the captain. Patrol leaders fell in and marked paces, followed by their patrols.

P.L. Jane Turner led the girls in a game of French tag.

Campfire was next on the program. Here the Guides discussed a church parade to be held at All Saints' Church, Sunday, January 24, and also a cooking sale for Saturday, February 13.

P.L. Irene Houghton presented the captain, Mrs. Whalon, with a pair of brown gauntlet Guide gloves on behalf of the company.

A sing-song was conducted by Hazel Bradley. The meeting closed with the singing of the Taps.

—"The Scribe."

WASH-DAY WONDER SOAP

For Clothes Washing and Cleaning there's none better. Ask your grocer.

An Entire Programme by

TORONTO MENDELSSOHN CHOIR

(200 Voices)

UNDER DIRECTION OF DR. H. A. FRICKER

IN ST. PAUL'S CHURCH, PETERBOROUGH

TUESDAY, MARCH 15 AT 8 P.M.

Tickets $2.00, $1.50, $1.00, 75c (Tax included)

Secure Your Tickets Early at

Agnew-Surpass Shoe Store, 384 George St.

Mail Orders Given Prompt Attention.

PERFECT for building STURDY BONES

It's the Perfect Food

Silverwood's Milk

PHONE 1900

The Peterborough Examiner

PETERBOROUGH, ONTARIO, CANADA, SATURDAY, JANUARY 23, 1937

Faithful Dog: BROCKVILLE—Wounded yesterday while trying to defend his master's property, 'Prince' German police dog was humanely destroyed. The animal's owner is now enjoying a holiday in Florida. The dog was shot through the head and chest when burglars entered the hardware store where he had been left to spend the night, and he resisted their entry. All three of the intruders, Montrealers, and 15 years of age, were arrested by policemen when they dashed from the store.

Challenged: NEW YORK—An embarrassed widow went before 1,000 of the United States retailers at their convention here and challenged the theory that employees past 40 are ready for the scrap heap. She was Mrs. Florence Schwartz, retail store worker, who at 51 won the Retail Association's first prize in a contest in which employees put forward their idea for "better selling."

CHIEF S. NEWHALL GUARDIAN OF LAW FOR FORTY YEARS

Joined The World - Famous Metropolitan Police In London In 1897.

THIRTY YEARS IN CITY

Chief Constable Samuel Newhall on Monday celebrates his fortieth anniversary as a police officer. He has been a member of the local force since June, 1906.

Joining the world-famous Metropolitan Police in London on January 25, 1897, he served there for five years, then transferring to the Liverpool police force.

During the time he was with the Metropolitan Police he was engaged with "C" squadron of the Royal Squadron, members of which were always detailed for the big events that happened, such as the visits of royalty, or for duty in connection with events in which they participated.

Leaving Liverpool during 1904, he went to Cuba and served on the police force in that country until June, 1906, when he came to Peterborough. He has resided here ever since.

Many changes have taken place in the local force since that time. When he joined, the force consisted of Chief Roszel, R. Adams, Charles McGinty and John Meharry.

On the death of Chief Roszel in 1910, Daniel Thompson came from Woodstock to take the command. The force was then reorganized, the strength being increased to nine men. A few years later it was further enlarged until the total strength attained a maximum of 13 men.

Became Chief in 1920

Chief Thomoson resigned in 1920, the present chief then being appointed. During the year following the strength of the force was reduced to 13 all ranks, at which figure it still remains.

Glancing at the "rogues' gallery"—a collection of photographs of every criminal of note that has passed through the hands of Chief Newhall and his predecessors and which are kept on file in his office, brings to mind in a vivid way the number of people that have come within the long arm of the law. Recent additions to the collection are profile and full face views of the pair of youthful gunmen sentenced this week to prison and reformatory terms and strappings.

Chief Newhall is past president of the Chief Constables' Association; a member of the executive of the Ontario Police Association; and a member of the International Police Chiefs' Association.

MEANS BIG SAVING HASTINGS COUNTY

New Government Policy Means Reduction Of 2 1-2 Mills In Tax Rate

BELLEVILLE, Jan. 23.—Hastings County will benefit to the extent of two and one-half mills in the tax rate should the government assume costs of mothers' allowance and old age pensions, members of the council were informed.

The council concurred in a reduction in the statement of claim against the municipality of Monteagle-Herschel for indigent hospital accounts amounting to $374.12. It was also decided to grant $15 to each of the Women's Institutes in North, East and West Hastings. A grant of $75 will be made to every public library in the county for the purpose of supplying literature for high school students.

Warden Wesley Gray and County Clerk E. S. Denyes were appointed representatives to the Belleville Hospital Board. James Haggerty, treasurer, was named representative to the Ontario Municipal Association, and Deputy-Reeve Roscoe Robson, of Thurlow Township, was named representative to the Ontario Educational Association.

On motion, $300 was granted to the Municipality of Monteagle-Herschel, and $150 to McClure-Wicklow-Bangor. The grants were deducted from the municipalities representing more than one township, last year. It was also moved that the county assume the road from the Shannonville side-road on the 5th Concession, to Coffey's Corner, and the 3rd Concession road from Shannonville side-road to Marysville side-road.

British Malaya is turning to Palestine for its citrus fruit.

China will construct at Sianfu and Hankow large observation stations which will control a chain of minor ones to watch for floods on the Hwang-ho and Yangtse Rivers and warn the people in time of danger.

Nash and Lafayette
SALES AND SERVICE
Prices From $995 to $1,495
Foley & Wilson
McDonnel at Reid. Tel. 2027

WE RECONDITION WINDSHIELD WIPERS AND FUEL PUMPS
METCALFE AUTO ELECTRIC
135 Brock St. Phone 266

1.00 CAR WASHED AND POLISHED
Includes 4 Wheels and Running-board, Dyed. The Price is Right—Will make your Car look Bright.
JOHNSTON'S
'PHONE 2123. OPEN EVENINGS.

Collegiate Notes

MERCHANT OF VENICE

The students of P.C.V.S. assembled yesterday afternoon and the auditorium quietened as the curtains parted for the third literary program of the school year. The participants were members of Third Form Special, Third and Second forms Commercial, and 2A Academic. Two talented pupils from Upper School also took part. H. A. Toole had selected a presentation of the Merchant of Venice as the main feature of the program. A clever burlesque of the celebrated play ensued, set to a musical score which included jigs, the well-known "Tavern in Our Town," "My Bonny Lies Over the Ocean" and other similar numbers.

Kenneth Brenton played Bassanio's role, and Howard Phillips that of Antonio.

The laughter which echoed through the hall gave evidence to the fact that the students enjoyed seeing William Wheeler enter (in his own make-up) to play the part of Shylock. Jessica, Shylock's daughter, was acted by Mary Cathcart. Lorne Janeway, playing the role of Lorenzo, received hearty applause although he could not be heard well at the back of the assembly hall.

The part of Portia was done by Assunta White, contralto. Her stage appearance was fine and her mellow voice carried well. Doris Routley as Nerissa, was Portia's made-in-waiting and companion. The most humorous section of the performance was supplied by Gus Gunsolus. Dressed to represent the Duke of Venice, he made his appearance. His apparel, although not befitting a judge, was striking—long white stockings, basketball shorts and a bright red robe. Long, white, curly hair protruded from a large Elizabethan hat. He stole the show with his clever acting and humorous pantomines.

Throughout this section of the program Norma Hughes was the accompanist.

An interpretation of an old-fashioned polka was rendered by 14 girls from Second Commercial. Seven of these were dressed in long flowing gowns of yellow, white, blue and rose material. The remaining seven, dressed as young men, wore blue suits.

Mildred McIntyre and Lenore Skitch of 2A Academic played a piano duet. Another piano selection was cleverly executed by Carlyle Jaquith.

ROUGH GOING

The P.C.V.S. orchestra got off to a good start at the beginning of the school year but lately it appears troubles have arisen. It is reported that A. J. Weames, the conductor for several seasons, has decided to postpone practices until more musicians can be found. This will be a decided loss to the school which will be regretted throughout the school.

For the last few years it has been the custom to have the school orchestra play during literary meetings. Yesterday their places were filled by five members of the student body — Merrill Smith, Bob Graham, Peter Demos, Hugh Davidson and Lloyd Rowan. During a pause in the performance they played several dance pieces.

RED CROSS SCHOOL

Appealing to girls of P.C.V.S. for support, a representative of the Red Cross announced this week that a school is to be formed in the Y.W.C.A. to teach girls first aid for the home. If the members attend nine out of twelve classes they will receive a certificate signed by Lord Tweedsmuir. She spoke to third, fourth and fifth form girls immediately following Wednesday morning assembly. The lectures will commence next Monday or Tuesday according to the wishes of the girls.

CADETS

The more military-minded youths of P.C.V.S. have recommenced their drilling activities. During the past week, H. A. Craig, cadet instructor, has been recruiting. Next Monday the machinery will be thrown into action with approximately thirty boys on hand. Capt. Craig and Sergt.-Major Frape will instruct them until spring when the entire corps will be called out.

The signallers and first aid corps members also met in Capt. Craig's room to prepare for the coming season. Many boys are anxious to enter the Signalling Corps as each signaller receives a check from the government when he passes examinations in Morse and Semaphore codes.

CAMPAIGN CONCLUDED

The subscription campaign for the Echoes has been wound up. On Monday the results of the contest revealed that 3A Academic led the field with 275 per cent. Form 3A will be awarded a dance. Forms 2B and 2C, losers in that group, must provide food and waiters.

HOCKEY

Grove Schools, representatives in the realm of hockey journeyed here last Wednesday to meet the P.C.V.S. hockey squad for the second time this year. The final score was: Grove 7, P.C.V.S. 4. Bill King succeeded in flashing the red light twice while Ernie Ward and Bill Dorris each scored once. The manager, Jack Patterson, feeling that his team is a better match for Grove than that score would indicate, is endeavoring to arrange another exhibition game for the near future. Approximately 100 P.C.V.S. rooters turned out to support their team. The majority of these was of the fair sex.

GLEE CLUBS

Practices for the current operetta have begun with the arrival of the operetta score. The girls met Thursday. An observer was overheard to remark that the coming performance ought to be a "howling success." As yet, the boys have not started rehearsals.

SCHOLARSHIP

Queen's University is awarding a new scholarship, L. J. Pettit announced on Thursday. The Ontario scholar with the highest average percentage for his five years' academic schooling is to receive this award. If the student wishes to enter Arts, the scholarship is worth $675; if Applied Science, $921; if Medicine, $969.

ODDS AND ENDS

The Camera Club postponed its meeting which is usually held on Wednesdays. . . It seems a correction is in order in connection with last week's report concerning the date of the school concert. It will be held on March fourth and fifth rather than the latter part of February as stated . . . Donald Carr, late of Fourth Form, Academic, is making his debut in the financial world as junior clerk in the Dominion Bank.

Three Outstanding Canadian Figure Skaters Coming To Carnival

BETTY CHAMBERS (LEFT
GILLIAM WATSON (CENTRE)
OSBORNE COLSON (RIGHT)

ABOVE are shown three of the outstanding exponents of figure skating who are coming here next week-end for the Winter Sports Carnival. Miss Chambers held the Junior Canadians pairs championship with R. McCreath in 1935; Miss Watson is a noted Toronto star who holds many trophies; and Osborne Colson, is holder of the Senior Canadian figure skating championship last year. These are only three of two dozen outside stars who will perform on Brock street ice next Friday night.

FINCH W. MILLER DIES AT HIS HOME IN HIS 89TH YEAR

Relief Officer For Number Of Years And Conductor Of Fire Brigade Band

BAND WAS PRIDE OF TOWN

Relief officer in Peterborough for many years and conductor of the old Fire Brigade band, remembered only by the older generation of citizens, Finch William Miller died Friday evening at his home, 465 King street after an illness of three months. Mr. Miller was in his eighty-ninth year. He was born at Waltham Abbey, Sussex, England, son of Mr. and Mrs. James Miller. Sixty-three years ago he came to Peterborough and carried on his trade as a shoemaker for years, for some time employed by the late James T. Stenson, whose business is continued by his son, Herbert E. Stenson.

Shortly after his arrival in Peterborough Mr. Miller was appointed leader of the band of the town's volunteer fire brigade. Under his direction it won the title of champion amateur band of Canada in competition at the Toronto Exhibition in 1879, and was widely known throughout the province as one of the smartest brass bands of that time. A thorough musician himself, Mr. Miller was an exacting conductor, imparting to his bandsmen his own keen sense of tone and a desire to attain the fullest measure of personal accomplishment as instrumentalists. Finch Miller's band was the pride of Peterborough for years and was associated with the local militia as the 57th regimental band. Older residents will remember the old Fire Brigade band concerts as pleasant incidents of years that are gone.

Mr. Miller was a member of Murray Street Baptist Church and of the Canadian Order of Foresters. He is survived by five sons, George and Fred of Chicago, William of Rochester, and Thomas and Walter of this city; and one sister, Mrs. William Walters of Peterborough. His wife predeceased him in August 1920. The funeral will be held Monday at 3 p.m. from his late home at 465 King street to Little Lake cemetery and the service will be conducted by Rev. J. H. Sutcliffe.

LACHMAN PICKS RIFLE SLUGGER

Names Brantfordite Wanted In Store Robbery As Man Who Hit Him With Gun

SIMCOE, Ont., Jan. 23 (C.P.). — Charged with breaking and entering the general store of Clarke & Grant, at Teeterville, and theft of goods valued at $600, Nicholas Yvanelli, Brantford, was positively identified to-day in court by Melvin Lachman, Plattsville garageman, who battled with him in a garage. He also identified a small calibre rifle picked up between his house and the garage after the scuffle.

"Why is the gun in pieces?" Crown Attorney W. E. Kelly, K.C., asked Lachman.

"Because he broke it over my head," replied Lachman, whose bald head and face showed long scars.

"Who did?" the Crown asked.

"This man here. I don't know his name," said Lachman, indicating the accused Yvanelli. Lachman was positive of his identification. He said there was a street light within 15 or 20 feet of the garage where the scuffle took place and another one across the road.

Main Street Topics

Jabs and Jottings as Picked Up By Examiner Reporters.

AT THE EMPRESS.

Guests registered at the Empress are R. Cluxton of Montreal, E. A. Werry of Enniskillen, S. J. Hutton of Montreal and A. B. Jost of the Department of Railways and Canals Ottawa.

OPEN FORUM SPEAKER

Professor Prince of the Department of History at Queen's University, Kingston, will be guest speaker at the Open Forum of George Street United Church on Sunday afternoon. His subjects will be the European situation.

NEW OFFICERS.

Leo B. Riggs has been chosen president of the Belleville chamber of commerce for 1937, succeeding E. J. Burnstein as head of the organization. The vice-presidents are John McIntosh and W. H. Morton, while J. Owen Herity who lectured in Trinity church here recently remains as manager.

DRAW WINNERS.

Winners of the C.C.F. draw conducted in the Orange Hall on Friday evening were: 1st, H. Reynolds (pair of blankets) with ticket No. 83; second, Eddie Hill (pair of blankets(with ticket No. 101; third not claimed (one blanket), ticket No. 11 and fourth, Miss Jessie Pattison (pillow slips), with ticket No. 68.

A FLYING VISIT.

Leonard Dobson, former well known Peterborough athlete who used to play hockey for the Strathconas and was road secretary of the ball club when Peterborough had a franchise in the Canadian Professional League paid a few hours visit to his home here today. He has been attending a convention of the representatives of the Tuckett Tobacco Company in Hamilton and took advantage of the opportunity to come home for a short visit, leaving this afternoon for Vancouver where he has been living for a number of years.

WOOD CUTTING HAMPERED.

While the unusual rainfall this month has been a blessing to many farmers whose water supply required replenishing those who are anxious to cut a supply of wood find in many cases that too much water has been provided. The Examiner was told by one man this morning that the swamps in some areas are so full that more than one woodman has found it impossible to reach his trees and operations have been badly hampered. Several camps have closed until there is a change in the conditions.

ENTERS THE "PEN."

Gordon Druce, 19-year-old gunman who was this week sentenced along with John McClennan for the attempted hold-up and wounding of Edward D. Carson, defenceless north-end grocer, entered Kingston Penitentiary to-day (Saturday) at the outset of a 3-year term. His companion is to go to Ontario Reformatory at Guelph.

MANY EXCURSIONISTS.

Many Peterborough folk took advantage of the C.P.R. excursion to Toronto today. The two morning trains carried large quotas and another big contingent was expected on the afternoon train. The appearance of the New York Rangers at Maple Leaf Gardens tonight was a potent magnet for Peterborough hockey fans.

NOT DOING BADLY.

Farmers interviewed at the market said that in spite of the conditions the fall wheat crop is still in good shape. They are hoping however that before there is a sharp drop in the temperature nature will provide a protective blanket of snow.

VISIT PORT HOPE.

Port Hope I.O.O.F. hall was the scene of a delightful fraternal gathering when a large number of members from Golden Link Rebekah Lodge, Peterborough visited the Lakeshore Rebekahs. A visiting team conferred the degree work of the evening in a highly creditable manner and appreciation on behalf of the local lodge was expressed by the presiding officer, Mrs. F. Snell. There was also a number of visitors from Oshawa, including District Deputy, Mrs. Edith Evans.

ARTICLES ARE NEEDED.

The Examiner is in receipt of two applications from families in need of a little household equipment. One lady is in need of a stove for a kitchen which she describes as small. Her present stove has reached the stage where she can no longer bake in it and she has no means of her own to do anything about it. The other request comes from a housewife who has need for a high chair for a baby who has been sick. She cannot afford to buy the chair as there are other children in the home 'who need so many things.' If any of the Examiner readers can assist, a phone call to 1600 asking for the editorial department would be all that is required.

Guatemala seeks more tourists.

American cheese may be introduced into Cairo, Egypt.

Presented With 25 Year Jewels

Members of Peterborough Lodge No. 111, I.O.O.F., Thursday night commemorated the anniversary of the founder of their order, Thomas Wildey. Eighteen members were presented with 25-year jewels, four with 50-year jewels, and one member with a 60-year jewel. Among those honored were LEFT to RIGHT, C. S. Cummer, manager of the Bank of Montreal, George street branch; Dr. G. C. R. Hall, grand warden of the society, and Walter Hughes, inspector at Canadian General Electric Co. Mr. Cummer and Mr. Hughes received 25-year jewels.

BIG ICE CARNIVAL AT BROCK STREET ON FRIDAY NIGHT

Twenty - Five Members Of Toronto Skating Club Are Coming To City

TWO DAYS' SKIING

Winter has still a scant week to deliver on schedule the snow banks that delight the experts of the winged and shining runners whose ambitions to entrench Peterborough on the sports map need snow and plenty of it for the big ski meet.

However, if that phase of the sports carnival should have to be postponed until the snow comes, there is still the carnival at the Brock street arena which is to be featured by the skill and grace of twenty-five members of the Toronto Skating Club. It may not be generally appreciated that Peterborough has gained a warm spot in the hearts of Toronto figure skaters. Their club is deluged with invitations to visit many other cities, but it is understood that they have accepted only three engagements, Huntsville, Cleveland, where from 150 to 175 of the Toronto Skating Club attract capacity crowds to the big hockey arena, and finally Peterborough. The twenty-five visiting skaters will provide something of a preview of the Toronto Club's spectacular show in February, a chance to see here in Peterborough at only a small part of the cost in Toronto, even if one were lucky enough to get seats for that event, some of the outstanding experts who have restored skating to a fine art.

The Toronto Club's interest in Peterborough and its plans is indicated by the fact that they are sending ten more skaters than last year, twenty-five instead of the fifteen who gave such a splendid exhibition here last winter.

Only a packed rink can reward the Toronto Skating Club for their co-operation with this city in its inceptive efforts to associate Peterborough with winter sports. Everyone who attended the first carnival here last winter will be a booster for next week's ace attraction by the Toronto skaters.

LINDSAY

WATER IS CAUSING MANY COMPLAINTS

Lindsay Folk Say It Is Discolored And Very Unpalatable

LINDSAY, Jan. 22. — The local Water Board is having its troubles. The citizens are loudly protesting against the condition of the water which they are compelled to use for domestic purposes. It is badly discolored and while it may be free from contamination it is very unpalatable. The Provincial Department of Health has advised the Board to proceed with improvements to the pump house in the interests of public health. Such improvements will include the installation of a settling basin at an estimated cost of $25,0000. Added to these worries is the fact that the Board has to fight an appeal case before the Supreme Court.

This is the appeal entered by the contractors and the bonding company against the unanimous decision of the Osgoode Hall Appeal Court.

Is Still Missing.

Gilbert McFadyen, an inmate of the House of Refuge, is still missing from that institution. A search has been in progress for the aged man ever since his disappearance, but it has proven abortive. Grave fears are entertained for the safety of the man.

London is to have an "Airports and Airway" exhibition.

THE STARS SAY . . .

By GENEVIEVE KEMBLE

For Sunday, January 24

SUNDAY'S horoscope holds promise of a very interesting and eventful day. There may be unexpected journeys, removals and adventures. These may be instigated by a romantic episode or by new friends of influential position in society or business. It is a very propitious time for promoting new deals or starting important projects of a practical and constructive nature.

Those whose birthday it is are on the eve of a very lively, enterprising and important year, with new opportunities and fresh undertakings of major scope engaging the highest energies. Influential personages may be disposed to lend substantial co-operation to meritorious propositions. Change, journeys and new associations are involved, and there may be romantic adventures of a private nature.

A child born on this day may be versatile, talented and enterprising. It may be generous and popular and should achieve success.

✧ ✧ ✧

For Monday, January 25

MONDAY'S astrological forecast is for an extremely pleasant and profitable day, with much of an eventful and enduring nature transpiring in both business and private affiliations. News of a vital character may bear influence on the affairs, and elderly persons may play a part in them, possibly in the way of gifts or bequests.

Those whose birthday it is may be prepared for a year of substantial progress in the affairs and fortunes, with probably the benefices or gifts of elderly persons playing an important part.

A child born on this day may be studious, profound, responsible and trustworthy, thus gaining the confidence and benefices of its elders, especially women. It may have

SUCCESSFUL YEAR AT KNOX CHURCH

Board Of Managers Started Year With No Deficit Carried Over

A spirit of optimism was manifest at the annual meeting of Knox United Church held this week with a good attendance of members. The minister, Rev. S. G. McCormack, presided, with J. W. Byers secretary.

Reports from the various organizations revealed a year of progress.

The Board of Management reported financial returns enabling them to start out the new year with no deficit carried over, the splendid co-operation of the Women's Auxiliary being an important factor. The ladies in their regular and missionary activities reported good work done. The attendance of the Sunday school shows improvement and the session reported a slight gain in membership at the year end. Various other reports were received showing renewed interest.

The appointment of various officials resulted as follows:

To Board of Management—H. J. McCannan, G. Davis, R. Ralston, H. Hall, W. J. Lockie, A. Wedlock, H. Darling, C. Garside, Wm. Herd, Jr. and S. Thompson.

Nicholls Hospital Board —J. F. Morrison.

Anson House Board—Mrs. (Rev.) S. G. McCormack.

Bible Society—J. F. Morrison, A. E. Sanderson.

Missionary Treasurer —Alex Gillies.

Auditor — A. Pitchford, A. K. Whyte.

A sincere vote of appreciation of the work being done by Rev. and Mrs. McCormack was heartily endorsed by the meeting and an expression of confidence for the future was in evidence.

The service of dainty refreshments by the ladies concluded a most successful annual meeting.

MARMORA LEGION ELECTS OFFICIAL

H. Osborne Chosen Comrade-At-Arms—Badge Presented W. Mumby

(Examiner Correspondence.)

MARMORA, Jan. 23 — With a good attendance of members, and President T. Cousins in the chair, Marmora Branch No. 237 Canadian Legion held their regular meeting in the Legion Room on Friday evening.

Comrade H. Osborne was elected assistant comrade-at-arms and with Comrade W. Gifford, comrade at arms, was installed in office. It was decided to hold a card party and dance in Deloro Hall on Friday evening, January 29.

A motion was passed that a letter be sent to the Geographic Board protesting any change in the names of Crowe Lake and Crowe River.

The honorary president, Captain C. A. Bleecker, was called upon in course of the session to present Comrade W. Mumby, immediate past president, with a past president's badge. The recipient, in expressing his thanks to the branch, instanced the splendid co-operation accorded him in his term of office.

ESSAY CONTEST BEING PLANNED ON FISH AND GAME

Elementary School Pupils Entitled To Compete For 13 Prizes

SUPPORT COUNTY MOVE

An essay contest for city and county elementary school pupils with thirteen cash prizes was decided upon Friday evening by the executive committee of the Peterborough Fish and Game Protective Association. The purpose of the essay contest is to create a greater appreciation among the younger citizens of the county and city of the importance of our fish and game and the means by which it may be conserved.

The consent and co-operation of the Board of Education, Separate School Board, school inspectors and teachers will be sought by the Fish and Game Association in connection with the contest, before the school children are officially advised of its details. Twenty-five dollars in cash is being set aside by the Fish and Game Association as prizes for the contest, first prize being ten dollars cash.

A. R. Kennedy, managing editor of The Examiner, E. G. Wager, of the city Public school staff, and Fred C. Marshall, former fish and game warden of the district, will be judges of the contest, and in their preliminary work will have the assistance of members of the Fish and Game Association.

Honorary memberships in the Association will be given the Boy Scouts of the city. It is planned that an outstanding speaker, possibly Captain Cornellius, famed athletic and Olympic coach, of Hamilton, will be obtained to address a joint meeting of the Scouts and members of the Association.

C. G. Graham was appointed the Association's representative on the executive committee of the Ontario Federation of Anglers. The Anglers will hold their annual meeting in Toronto in February and many members of the local Association are planning to attend it.

Members of the Association expressed satisfaction that the County Council has decided to press the Ontario Government for a fish hatchery. Any support the Association can give is assured the County Council, B. W. Harvey, president, commented. "We have been endeavoring to get this hatchery for more than a year," he said. "The fact that the County Council has decided to take the leadership in this matter shows that the Council is fully aware of its importance to the district. We appreciate the reasons that have caused the council to take their position on the matter and are optimistic as to results from such action."

Weather Prophet Beyond All Doubt

If this weather keeps on much longer Bill Evans down at Ross Hood's place is going to find himself elevated to the dignity of a prophet of open winters. Some of the crew with whom he daily associates and manages to hold his own are willing to concede that he has already earned a high rating as a prognosticator. He called the turn at any rate for two of the winter's three months, but there are still the winds of February to be taken into the accounting. Several of the men who are inclined to be captious want to know how Evans would fare on calling rough and tumble winters with all the trimmings of drifts and long shivers below zero. At present, however, he is ranking as a minor prophet with laurels enough even if he never attempted another prediction.

RAPS FORCED STUDY OF POETRY

BURLINGTON, Ont., Jan. 23 — (C.P.).—Forced study of poetry was deprecated by Wilson MacDonald, Canadian poet, in an address here yesterday. He suggested revising Ontario and other educational systems to eliminate this forced study among school children. Study of poetry should be approached from an inspirational angle, he said.

The annual meeting of the Board of Anson House will be held at the Home, Anson street, Wednesday, January 27, 3.30 p.m.

GARBAGE COLLECTION

Householders are advised that the collectors start their rounds at 7 o'clock each morning. Garbage must be in place early to ensure collection.

PEACE OR WAR?
WHAT IS CANADA'S POSITION?
PROF. A. E. PRINCE
Queen's University, Kingston, will Address the
George St. Open Forum
in the
COLLEGIATE INSTITUTE AUDITORIUM
Sunday, January 24, 3.00-4.00 p.m.
On the Subject
"THE EUROPEAN SITUATION"
This is a problem of vital interest to every citizen of Peterborough. Men of the city and district are asked to make a special effort to be present.
THE GALLERY WILL BE OPEN TO LADIES
Silver Collection to Defray Expenses
E. L. Sackville, President — Allan T. Brown, Secretary

GALAXY OF STARS AT CARNIVAL HERE NEXT WEEK-END

Brilliant Figure Skaters, Holding Many Titles, To Perform At Brock Street Rink

An imposing array of starry figure skaters from Toronto will perform in Peterborough next week-end in connection with the big Winter Sports Carnival. Olympic stars, North American champions, Canadian titleholders and other outstanding performers in the graceful and difficult art of figure skating will be seen in the Brock St. rink.

Some of these noted athletes include Mrs. Constance Wilson Samuel, North American champion who was at the Olympics in 1928, 1932 and 1936; Miss Veronica Clarke, runner-up for the senior Canadian championships in '36, and joint holder with R. McCreath of the Dominion pair title; Miss Margaret Leslie, junior Canadian champion in '34; Miss Mary Jane Halstead, junior Canadian pair champion in '36 with Bruce Scythes; Miss Betty Chambers, junior Dominion 1935 pair champion with R. McCreath; and Misses Lillian Watson, Ruth Hall, Margaret Austin, Lorraine Hopkins, Mrs. Howard Burnham, Mrs. Alan Stewart and others.

There are also a dozen men stars, holders of various titles and cups, one of whom was an Olympic representative in 1928. No carnival in Ontario has a more brilliant galaxy of stellar performers lined up as this.

Every baby born in Heywood, England, on Coronation Day, May 12, will be given $125 by Alderman J. S. Hargreaves, a former mayor.

SKATING
TO-NITE
ALL SAINTS' RINK
8.15 - 10.15 p.m.
Admission
Adults 20c
Children 15c

SKATING TO-NIGHT
BROCK ST. RINK
FINE ICE NEW MUSIC
Admission—Adults 20c - Children 10c
SKATE FOR HEALTH

KING OF WINTER SPORTS

Ski-ing

By Charles Schaer

Sponsored By Peterborough Ski Club

24—CARRYING THE SKIS

It is necessary at times for the skier to reverse the usual procedure and carry the skis rather than let the skis carry him. Although this seems rather a simple matter, a few hints will probably be beneficial, to the novice particularly, as skis and sticks have an uncanny habit of becoming entwined around ones neck and legs—even when being carried.

Figure above shows a method recommended especially for use in mild weather, to prevent melting snow on the skis from running down and wetting ones clothing. The handles of the sticks are run through the ski bindings and the ski tips pushed through the baskets.

For normal conditions, first remove the snow from skis (fig. 2) and place running surfaces together. Then hoist skis over the shoulder with the points forward (fig. 3). Having the points in front minimizes the danger of a fellow skier impaling an eye thereon. Taking the sticks together in the other hand and over the other shoulder, they are placed under the skis and the weight is thus distributed evenly on both shoulders (fig. 4).

Next—Walking on the Level

WIFE JOINS WEMBLEY CAPTAIN

LYONDON—(CP)—John Wilkinson, captain of Wembley Monarchs in the English Ice Hockey League who was married in Ottawa last summer, was joined here by his wife recently.

U. OF M. TROUNCES QUEEN'S BY 4 TO 2

Victory Ties Them With University Of Toronto, McGill And Harvard

TORONTO, Jan. 23 — C.P.) — If University of Montreal students needed any justification for entering Senior College hockey, they had it to-day in their team's standing at the top of the International Intercollegiate League.

They were tied at the top, after last night's 4-2 victory over Queen's, with University of Toronto, McGill and Harvard. That, however, hardly detracted from their jubilation for few had figured the Frenchmen to do so well this early in the season.

Meanwhile, Major D. Stuart Forbes, Athletic Director of McGill University and one of the founders of the College circuit, explained the set-up of the league which, with its actual three leagues in one, had the keepers of the standings slightly befuddled.

Interwoven with the schedule of the International League, explained Major Forbes, are the Canadian Intercollegiate games, for the Dominion's crown; and the United States Intercollegiate games, for the U.S. title.

All games, between intersectional or sectional teams, count for the Intercollegiate title, it was explained, but only games between teams of the same section count for the U.S. or the Canadian title.

One Win Each

Thus all four teams are tied for first place in the Canadian section standing with one win each, but U. of M. has played four games, Queen's, two; and U. of T. and McGill, one each.

Harvard leads the American section with two wins in two starts, while Yale have won their only intra-sectional game. Princeton have lost one in one and Dartmouth two.

The standings, both sectional and intercollegiate, could be shuffled again to-day, when Queen's make another try, this time against McGill Redmen, while Yale invades the Tigers' lair at Princeton.

Paul Genier sent U. of M. ahead at 16.16 of the first period, when he sank his rebound after a pass from Roger Gagne. Queen's evened the score for a short while in the second on Jack Carver's goal, but they seldom threatened after Jean Armand pushed the count to 2-1 for U. of M. late in the second.

Henri Delormier's goal early in the third signalized a strong rally from Queen's, and Johnny Poupore counted one goal before eJan Grignon made the game sure for the Montrealers with a goal only a minute from the end.

Birthday Greetings

To Marvin (Cyclone) Wentworth, stocky defenceman of Montreal Maroons in the National Hockey League. Born at Grimsby, Ont., 32 years ago tomorrow Wentworth broke into the major league with Chicago Black Hawks. He is regarded as one of the best defencemen in hockey.

SPORTS DAY BY DAY

Digging Up the Local Dirt With the Odd Chuckle or Two

(C.J.P.)

THREE PROVINCIAL championships this Spring in volleyball, that's all the local Y.M.C.A.-ers desire! And they may cop 'em at that. Peterborough amazed them all at the Ontario tournament in Toronto last year, walking through the best intermediate teams without too much trouble. This year, that gang will move into senior competition—and should win out—and a strong intermediate squad and a good senior business men's team will be lined up from the local league. There is a wealth of material here in the big 10-team league of 84 players. In fact, this town has no equal in Ontario for the activity nor the calibre of its volleyball. The best clubs in Toronto will admit it. The tourney is around the end of March. We may get the Eastern Ontario playdowns here.

* * * * * * *

THIS AMUSING item appeared in the Cobourg Sentinel-Star: "Nelson E. Osborne, writing under the heading 'Bricks and Bouquets' in the Bowmanville Statesman, draws our attention to the following: We wish to draw to the attention of Ernie Foote of Cobourg the fact that while Mo Breslin may be the manager, coach financier and most of the executive of the Junior Hockey Club, he is not the whole executive, as a certain Nelson Osborne is president of the club. At a meeting held at the Arcade Store last week at which two people were present (Mo Breslin and Osborne), Mr. Osborne was unanimously elected to the presidency. After finding out that it would not cost him any money, Osborne accepted the office."

* * * * * * *

AND A clipping from Belleville: "After six minutes of play in the Belleville-Petes' junior game Monday night, 'Hot Dog' McCreary, local defenceman, was struck on the upper lip with the heel of an opponent's stick with the result his lip was laid open and required four stitches to close. McCreary only played that much and his loss to the team doubtlessly helped in their 3-2 reverse. Incidentally, Skipper Thomas says his boys were gypped on time in the first period when the Colts scored their first goal after regulation time was up." It wouldn't be Doubting Thomas of Belleville if he weren't squawking at something.

* * * * * * *

AFTER COVERING seven games in five nights this week, we are ready to catch up on slumber this week-end in a big way. Four were O.H.A. tilts—two out of town—and three were Senior City Loop contests run off in one evening. What with covering these and picking up minor games, we can write hockey in our sleep.

* * * * * * *

THE TREMBLING Trentoneers were trounced in terrific style here last p.m. by the intermediate Petes, 16-3, being the final figure. Funny part of it was the way a good-sized crowd stayed to the bitter end, apparently getting a kick out of the class shown by the locals or else just for morbid reasons. Yeah, the visitors were murdered in cool blood and probably buried as far as further play this season goes. They notified Peterborough yesterday afternoon that they weren't coming, but would default. When informed that in that case they'd have to pay over $100—at 15c a man one way to Trenton for the Petes—they changed their minds, but sent a patchy team, and were an hour late. York, Gould and Davis—three regulars—were absent. So the Petes showed 'em no mercy.

* * * * * * *

IT WAS an impressive local debut for the Petes, who dished up a fast-skating game with lovely combination and some sparkling stickwork shown. True the opposition wasn't much, but the locals still looked smart. Customers got a kick out of the tricky work of Shrimp McDougall at interceptiing passes in close, stickhandling around defence and drawing out the goalie, Calladine, Vitarelli, Coughlin and the rest all turned in a nifty performance, though for a time in the second they got themselves dizzy passing and couldn't find the net with a lantern. The local defence fed the forwards all evening and had a peaceful night. They'll have a tougher tilt here Tuesday against Belleville, who only lost 5-4 last eve to the Fliers.

* * * * * * *

THREE GRAND girls' cage games were run off in the Y.W. last gloaming. Since George St. couldn't floor a team, the groupings have been re-arranged, leaving Westclox, C.G.E. and Marconi Radio in the senior section; and "Y" Quakers, C.G.E., Westclox and St. John's in the junior division. Last week's defaulted game will be replayed, with "Y" Quakers taking George Street's place. Marconi drew a bye last night, while C.G.E. Juniors nosed out a 6-3 verdict over "Y" Quakers; Westclox Juniors got a 9-7 nod over St. John's; and Westclox Seniors had to go overtime in a grand tilt to gain a 17-16 win over C.G.E. Games next Friday will be postponed if the Winter Sports Carnival is on that evening.

* * * * * * *

THERE IS a strong league bowling Wednesdays at the Y.M.C.A., the Senior Ladies' League. Standings of the first half are in tonight and some lovely marks may be noted. Marion Timm, for instance, of the Lucky Strikes, averaged 194.9—what a lot of gents would like to be able to say—and they couldn't have all been lucky strikes, what? The leading team's average was 167.7, while the league rolled a total of 1585 for a 151.8 average. High three games went to N. Hepburn with 675, and A. Simmons had 307 for high single. If you know your bowling, you'll appreciate these marks by members of the fair sex. They have now started the second half.

* * * * * * *

GRAB-BAG: Trenton Fliers have scored 24 goals to date, but the Petes have tallied 28 in three games . . . . Tweed Juniors play our Colts here on Monday night . . . . Church Cage Loop tussles tonight: St. Paul's vs. St. Andrew's Bantams at six, St. Paul's Juveniles vs. Murray St. at seven . . . . Church Puck circuit schedules are in tonight . . . . Westclox pucksters took a 6-2 loss in an exhibition game in Lakefield last e'en . . . . Two Senior City Basketball League contests are at the "Y" tonight, starting at eight . . . . Trenton goalie last eve did more skating than some of his buddies . . . . And now for that overdue shuteye.

CAMPBELL STIRS LIVELY ARGUMENT ON PENALTY SHOT

Lauded For His Handling Of Games But Players Dislike "Circle" Idea

FANS DIVIDED

By George Maguire
(Canadian Press Staff Writer)

NEW YORK, Jan. 23—(C.P.). — Although this is his first season officiating in the National Hockey League, Clarence Campbell, Rhodes Scholar and lawyer from Edmonton, Alta, to-day can claim the distinction of being about the most-talked-of official on the major league staff.

Players, fans, newspapermen and even managers commented on what was termed his "efficient" handling of games during the first half of schedule. Now he has aroused considerable discussion over his penalty-shot rulings.

Twice in the last 10 days he has disallowed scoring shots from the blue circle.

On Thursday, Harvey Jackson netted one for Toronto, and a week ago Happy Emms found the mark for New York Americans.

Before a player makes his scoring effort Campbell scrapes together a small pile of ice which he places about a foot from the circle apex nearest the cage target. He then stands aside in crouching position watching to see if the penalty-shot marksman carries the rubber out of the circle before letting it fly goalwards.

If he thinks the player has violated the rule, but is not positive, he only has to skate over to the pile of ice for confirmation. He claims the ice will be swept away by the player's stick if he carries the puck out.

His rulings are claimed nearly perfect by some, while others disagree, contending the follow-through would swipe the ice away. Others think the penalty shot method should be altered.

What the Players Think

Frankie Boucher, New York Ranger pivot, believes the circle should be abolished and that area marked out in the shape of a chute about six feet wide and 15 feet long. The sniper would be allowed to carry the puck into the designated area as that "is the natural method of delivering a shot."

Art Chapman, Americans' playmaking pivot, wants a return to the old-fashioned penalty-shot faceoff, while Dit Clapper, Boston Bruins' wing shooting-ace, suggested a red line across the entire rink so that sharpshooters could blaze away from any angle as long as they don't cross the stripe.

Meantime New York fans apparently want nothing more than more and better penalty shots if the applause Jackson and Emms got for their efforts is any criterion.

BOXING OFFICIAL INJURED

PARIS—(CP)—Col. R. E. Mydleton, chairman of the British Boxing Board of Control was injured while hunting in France, his horse falling on him and kicking him in the back.

Westclox Puckists Lose To Lakefield

(Examiner Correspondence.)

LAKEFIELD, Jan. 23—When the Westclox team played Lakefield intermediates in the Lakefield rink on Friday night the visitors got the small end of a 6-2 score.

The first period ended a scoreless tie. Lakefield broke the tie at the beginning of the second when Blewett scored. Shortly afterwards White, on the Peterborough team drew a penalty for tripping. Blewett made a second goal and the period ended with the score 3-0 for Lakefield when Morin on the Lakefield defence pushed in a counter a minute before the bell rang.

Blewett was the first to score in the last canto. His goal was followed by one by Jewell on an assist from Blewett.

The visitors scored for the first time when Hill made a goal unassisted. Westclox tallied again, almost immediately, when Vitarelli pushed in a counter on a pass from Mowry. It looked for a while as though the homesters would have to fight to retain their lead, but Death scored for Lakefield making the count 6-2, which sewed up the game definitely for the Northerners.

There were a number of penalties meted out in the last period of which White and Lennox got a good share.

The game was a sample of rough and ready hockey. There was much slashing and raising of sticks, a lot of speed and not much combination, but it was enjoyable from the spectators' angle, especially in the last period.

The lineups:

Westclox—Goal, Thorby; defence, White and Stante; centre, Fields; wings, O'Leary and Hill; alternates, Coursey, Dineson, Mowry and Vitarelli.

Lakefield—Goal, Lloyst; defence, L. Sabatino and Morin; centre, Chittick; wings, Jewell and Blewett; alternates, L. Charlton, B. Whitton, G. Chappell, B. Lennox, G. Charlton and R. Death.

TWEED PUCKSTERS HERE ON MONDAY

Tweed Juniors Will Play Colts In O.H.A. Junior "B" Game

Tweed Juniors play the local Colts an O.H.A. junior "B" scheduled game here Monday evening at 8.30 o'clock in the Brock St. rink. It will be the local's final game this season with Tweed, unless the latter team makes the playoffs—a doubtful matter at present. They still have a mathematical chance of tying for a playoff berth. While the Colts should win the game, the Tweed-Peterborough tilts their last two meetings since Tweed bolstered its team, have been full of action and are worth seeing. A good crowd of fans should take in this junior joust.

The visitors have added several district players from Marmora and Havelock and are noted as a battling aggregation that never quits. The Colts will be at full strength this game, Don Crowe being recovered and ready to get into the lineup. The starting line-up is unknown yet for the home squad, but Crowe is likely to be on the second forward line. The Colts have a fine classy crew and on good ice they will show fans some speedy, smart hockey. Typical slambang junior action is assured Monday here.

TO RIDE IN IRELAND

DUBLIN—(CP)—H. Beasley, noted English jockey, will ride next season in Ireland for J. T. Rogers, the Curragh trainer who headed the list of Irish winning trainers last year.

SWEET CAPORAL CIGARETTES
"The purest form in which tobacco can be smoked."—Lancet

WINTER SPORTS WEEK-END

January 29-30-31

Be sure to bring your skis along and take advantage of the finest skiing country available in this part of Ontario.

Toronto Skating Club Presents
Figure Skating Carnival

Twenty-five of the outstanding figure skaters of Canada, including the North American Champion, Junior and Senior Canadian Champions and Olympic representatives, will stage a spectacular and colorful exhibition of figure skating, waltzes and formation skating.

Brilliant Costumes and New Lighting Effects
FRIDAY EVENING, JANUARY 29, 8.30 P. M.

Invitation Ski Tournament

Outstanding ski jumpers, members of Olympic teams from Toronto, Hamilton, Huntsville, Collingwood and Owen Sound will perform on the new $1,000 ski jump.

Thrills! Dare-devil Stunts Breath-taking Speed!
SATURDAY AT 1.30 P.M. AND ON SUNDAY

Spectacular—Thrilling

Never has Peterborough been privileged to see so thrilling and spectacular a series of events as will take place during this week-end. Every member of the family will find entertainment and pleasure in witnessing these events.

SCHEDULE OF EVENTS
See All These

FRIDAY
8.30 p.m.—Figure Skating Carnival by members of the Toronto Skating Club in Brock Street Rink.

SATURDAY
10.30 a.m.—Start of Dog Derby through main streets of Peterborough.
12.05 p.m.—Arrival of special ski trains and reception by Mayor, Council and reception committee.
1.15 p.m.—Official opening of new $1,000 ski jump.
1.30 p.m.—Beginning of ski trials and slalom race; to continue until dark.
7.30 p.m.—Fancy Dress Skating Carnival at All Saints Rink.

Evening
Special entertainment at theatres and other places of entertainment.

SUNDAY
9.00 a.m.—Cross country race (contestants only).
9.30 a.m.—Special Ski Service at St. Paul's Presbyterian Church. Dr. A. T. Barr, minister.
2.00 p.m.—Men's down hill race.
2.00 p.m.—Women's down hill race.
3.00 p.m.—Juniors' down hill race.
6.00 p.m.—Departure of special train.

Note—The seating plan for the "Figure Skating Carnival" is now available at the Chamber of Commerce.

PETERBOROUGH
WINTER SPORTS CARNIVAL.

Campbellford Loses Twice To Lakefield

(Examiner Correspondence.)

CAMPBELLFORD, Jan. 23.—The local boys lost two games Thursday in the School League when the Lakefield Public School teams took the first game by a score of 3-2, after ten minutes overtime and the second game by a score of 3-1.

Although the ice was none too fast both teams played some good hockey and the crowd gave plenty of support. Earnshaw and Sceicher did the scoring for Lakefield Juniors with both getting a counter in overtime and Sceicher getting credit for two goals and one assist. Lambert gave the locals their only point.

In the senior game Birch got two for the visitors and Bullock scored one while Jack Donald saved the homesters from a shutout.

The line-ups:

Lakefield Juniors—Goal, Allan; defence, Earnshaw, Fowler; centre, Webster; wings, Sceicher, B. Smith; subs, Graham, McFadden, Crowe and Millage.

Campbellford Juniors—Goal, Hollings; defence, Fox, Lambert; centre, Dunk; wings, Little, Bibby; subs, McGregor, Coxwell, Jones, Lucy, Fraser.

Referee—Joe Keating.

Lakefield Seniors—Goal, Winsor; defence, Pearson, Johnson; centre, Bullock; wings, C. Birch, J. Birch; subs, Kendall, McFadden, Brown and Arthurs.

Campbellford Seniors — Goal, L. Beggs; defence, Tinney, Sutton; centre, Kennedy; wings, Donald, Nichols; subs, Hendricks, Storie, Robinson, Runions, Cubitt, Wilson.

Referee—Ed. Bush.

CURLING
By HERB MARTIN

We have before us a copy of a paper called "The Curler" and it is issued weekly by The Halifax Curling Club.

There are some very useful hints in it, such as "Be on time for games," "The Sunshine of Life is Good Friendship"—and we notice that they have a No. 8 down east also, but they call that particular part of the rink "The Chamber of Wisdom."

The Editor in this edition goes on to tell what is expected from curlers, what curling is for and passes on a lot of real information...So it looks to us that whether it be down East, or out West, or right at home that curling is curling and it takes all kinds of curlers to make up a curling club.

Their motto is: "Unselfishness—Co-operation—Sportsmanship."

And here's one printed on the last page:—

Small Boy—"I'm not afraid to go to the hospital, mother. I'll be brave and take my medicine, but I ain't going to let them palm off a baby on me like they did on you. I want a pup."

Scores

G. Hall	16	O. McGill	6
W. Harvey	12	N. Hamley	10
J. Skinner	14	R. Dobbin	13
H. Clegg	10	R. Best	6
B. Scott	10	G. Matthews	6
C. Giroux	12	T. McArthur	9

HOCKEY
TWEED JUNIORS VS. PETERBOROUGH JUNIORS
Monday Night, January 25
East Side—25c. West Side, standing 35c
Children — 10c. Reserved Section 50c
Tax Included
BROCK ST. RINK

$25.00 in CASH to WINNERS of Puzzle Word Contest No. 18

Any Examiner Want-Ad Buyer Can Enter—Here Are The RULES

1. The contest is open to all buyers of Examiner Want Ads, (excepting Contract Advertisers), but there is no Entry Fee.

2. Two entries are allowed for each 25 cents spent in the purchase of Examiner Classified Ads in any one week. For THE CONTEST OF THAT WEEK OR THE FOLLOWING WEEK ONLY. As selected by the purchaser.

3. Number of entries allowed any one person will be decided by the multiples of 25 cents shown on the receipt for payment for Examiner Want Ad. Thus a receipt for 60 cents is good for four entries, a receipt for $1.15 is good for eight entries, and so on.

4. PRIZES: In this contest First Prize will be $10.00 cash to be awarded to the entrant who, in one square, places the most words correctly. Second Prize, of $5.00 cash, will be awarded for the entry with fewest errors after the winning entry. Third Prize will be $3.00; Fourth Prize will be $2.00; and there will be Five Prizes of $1.00 each.

5. When there are ties, the Prize Money will be divided evenly. No entrant can win more than one prize, or share in more than one prize in any one week. No one person can win or share in more than one First Prize in any one month.

6. Entries and name and address of the contestant should be printed in block capitals. All contestants should keep copies of their entries.

7. No entry is eligible without having attached to it an official ENTRY SLIP. These may be secured only on payment of Want Ad accounts at the Classified Department of The Peterborough Examiner. Out-of-town Want Ad buyers may remit payment for Want Ads by Postal Note, Money Order, or Certified Cheque and official Entry slips may be mailed.

8. All contests will start on Saturday, and all entries for one Contest must reach The Examiner not later than 4 p.m. the following Saturday. Names of winning contestants will be announced in The Examiner as soon as judgment is completed.

9. No prize will be paid in respect to any entry based on other than a bona-fide advertisement. All Want Ads on which Entries are based will be checked.

10. Correct solution of each puzzle will be deposited under seal. The decision of the judge will be final and binding. No correspondence will be entered into.

..... CUT HERE ..... CUT HERE .....

PUZZLE NO. 18

Attach Entry slip to this Entry and send to Puzzle-Word Contest, The Examiner not later than 4 p.m., Saturday, January 30. Entry slips given with receipt for payment of every Examiner Want Ad. Account.

NAME .....

ADDRESS .....

.....

Additional Blank in Classified Page from the Classified Ad. Dept. (Copyright)

..... CUT HERE ..... CUT HERE .....

CLUES...

ACROSS:
1. Worn by widows.
5. Parent in France.
8. Solar beam.
9. Girl's name.
10. Pleasure boat.
12. Turn.
13. Deceive.
16. Carried.
17. Found on a rocky coast.
19. Preposition of location.
22. Lark food.
23. Cloth.
25. Gone.
26. Eggs.
28. Proceed.
29. Boy's name.
30. Exclamation.
34. Had being.
36. Small animal.
38. Circular band.
40. New Hampshire.
42. Wanderer.
44. Ere.
45. Come fully up to.
47. Without secrecy.
49. Egg producers.
50. Involuntary noises.

DOWN:
1. Ruin.
2. Roof overhang.
3. Look.
4. Flared.
5. Parent.
6. Railway.
7. To cut.
11. Tint.
13. Chickens arrive here at the end of their days.
14. Herder.
16. Carries.
18. Vermont.
20. Since.
21. Measure.
24. Proceeding.
26. What soldiers long for.
27. Real loneely.
30. Exclamation of surprise.
31. Grows lean.
32. Blow.
35. Outbuildings.
37. Toward.
39. Short poems.
41. Consumed.
43. Missouri.
44. Scottish town.
46. Preposition of location.

Petes Smear Trenton With 16-3 Walloping To Open Home Season

Local Intermediates Outclass Visitors In All Departments To Run Up Huge Total Of Counters With Classy Display

SHOW SMART COMBINATION

The Petes breezed through Trenton to a soft 16-3 victory here last night to open their home intermediate season before some 600 fans. The visitors, bringing a weakened team, arrived nearly an hour late and they were outclassed from start to finish. It was just a practise game for the locals who had an 8-0 lead in the first frame and were in front 10 to 1 going into the third.

Flashing a beautiful passing game, and outstepping their rivals with ease, the Buckland outfit looked far superior to Trenton. The crowd stayed to the finish as play was interesting, despite the one-sided score. The combination of the winners was nice to watch, while their stickhandling and checking left little to be desired. For a time in the second frame, Trenton held their own as the homesters temporarily lost their scoring punch but an easy victory was a foregone conclusion. Only two penalties were drawn in the clean contest.

ALL LOOK GOOD.

Overpowering their opponents from the first faceoff, all the Petes looked good. Clarke had an easy night in goal, and the defence were not overworked as the forwards checked effectively in centre ice. Both front lines clicked in fine fashion. McDougall, Calladine and Vitarelli looked most impressive of the forwards with Coughlin also in on a lot of the scoring. The starting defence pair looked best, but the whole squad turned in a sparkling debut before the home crowd. None of the Trenton team showed a great deal, but they never quit trying and were battling away hard in the last inning.

In the first minute of play, Calladine and Vitarelli combined for a goal, and repeated two minutes later, each tallying. McDougall intercepted a pass to notch a nice one and then Burton took Vitarelli's neat pass to score. Burton got another smart goal, aided by Calladine and Vitarelli, shortly. Calladine intercepted a pass to go in close and bulge the twine and then McDougall's shot from defence fooled Bowen. Coughlin wound up the scoring in this frame on McDougall's pass at close range. The Petes had all the play in this inning and looked great.

Trenton Scores

Calladine countered early in the second with Weir and Vitarelli getting assists. Magee got one later on Calladine's pass. With Ellis off for cross-checking, Anderson took Johnson's pass to tally for Trenton. The last half of the period saw the Petes having an edge on play but being unable to score. Play was slower toward the end.

The parade started again in a lively third chapter. Vitarelli was gated for chopping and LaMorre scored on Kidd's assist. Four Trenton players were up the ice and the team ganged at different times, but several breakaways by Petes meant goals. McDougall got credit for a goal when the net-minder tried to clear his easy shot and batted the disc into the net. Coughlin took McDougall's pass for a nice one, and later the local first line had Trenton bottled up in their own territory for two minutes, but were outlucked around the net. The Trenton goalie also made some nice saves. Vitarelli scored on Calladine's pass as they broke clear, and shortly after Creighton countered on assists by McDougall and Coughlin. Anderson notched the third Trenton goal in a scramble. McDougall took Creighton's passout to sink it, and Coughlin scored the final marker on McDougall's pass.

The teams:

Trenton: Goal, Bowen; defence, Kerr and Lemoire; centre, Johnson; wings, Anderson and Cain; alternates, Kidd, Miller, LaMorre, Drake and Vandervoort.

Petes: Goal, Clarke; defence, Weir and Magee; centre, Calladine; wings, Vitarelli and Burton; alternates, Ellis, Williamson, McDougall, Creighton and Coughlin.

Referee, J. Sabatino of Lakefield.

Summary:

First Period.

Petes—Calladine (Vitarelli) ... 1.00
Petes—Vitarelli (Calladine) ... 3.00
Petes—McDougall ... 5.00
Petes—Burton (Vitarelli) ... 8.00
Petes—Burton (Calladine, Vitarelli) ... 9.00
Petes—Calladine ... 10.00
Petes—McDougall ... 12.00
Petes—Coughlin (McDougall) ... 13.30
No penalties.

Second Period.

Petes—Calladine (Weir, Vitarelli) ... 2.00
Petes—Magee (Calladine) ... 8.00
Trenton—Anderson (Johnson) ... 13.00
Penalty—Ellis.

Third Period.

Trenton—LaMorre (Kidd) ... 5.00
Petes—McDougall ... 7.00
Petes—Coughlin (McDougall) ... 9.00
Petes—Vitarelli (Calladine) ... 16.00
Petes—Creighton (McDougall, Coughlin) ... 16.30
Trenton—Anderson ... 17.00
Petes—McDougall (Creighton) 18.00
Petes—Coughlin (McDougall) ... 18.30
Penalty—Vitarelli.

Points With Pride

And why not? Cadet Falcon John has plenty to be proud of. The embryo general at the Valley Forge military academy of Brooklyn, New York, is one of the east's outstanding scholastic sabre experts. He is seen here.

FREE
Admission
Wed. & Friday
MELODY MANOR
Dancing
4 for 25c
Except Saturday
PERCE ATKINSON & HIS MELODIERS

DANCE
Legion Hall Tonight
MUSIC BY
Jim Black's
Royal Ambassadors
MODERN AND OLD TIME DANCING
Admission 25c (Tax Included
Come and Enjoy the Fun!

Open Bowling Prizes Continued—
For the week of Monday, Jan. 25 to Saturday, Jan. 30
Low blind score under 650 ..... $5.00 Prize
Highest score for any three consecutive games ..... $5.00 Prize
Kindly write your full name on the score sheet and leave your scores with the management.
Prizes for the week of January 18 to January 23 to be presented Monday night, January 25 at the Duffus Recreation Academy by his worship, Mayor G. A. McDonald, at 8.30 p.m.
BOWL FOR HEALTH
DUFFUS RECREATION ACADEMY
DUFFUS BUILDING TELEPHONE 840

TWEED DEFEATS MADOC BY 8 TO 5 IN FAST BATTLE

Victors Run Up Big Lead Scoring 6 To Visitors' 2 In First Period

PENALTIES NUMEROUS

(Examiner Correspondence.)

TWEED, Jan. 23. — Before the best crowd of the season the Tweed Intermediates took the Madoc into camp at the local arena on Friday night to the tune of 8 to 5. The local lads lost no time in running up the score when they tallied six goals to two lone counters for the visitors in the first. Incidentally the first period produced the best hockey of the season, as the passing plays of both teams was based on some clever head work, and although the locals ran up a high score, this did not indicate the play, which ranged first from one end of the rink to the other, although the Madoc goalie had more of the sensational saving work to do to hold down the town boys.

Shorty Long opened the scoring on a lone rush for the home team following to two goals by Walter Leal on passes from H. Leal and Maguire. Elsbury took a three-way pass from Long and Courneyea to make the count four to nil in favor of the home forces. The fifth goal went to Tip Tummon on a pass from Courneyea.

On a scrambly play in front of the Tweed nets, Alexander tallied the first goal for the visitors, while F. Rodnick tallied the second Madoc goal on a clever rush through the Tweed team. The period ended with Maguire making a rink length rush to run the count to six to two. The only penalty of the period went to Long for mixing things up along the boards.

In the second period each team tallied once with W. Leal tallying for the home forces and Alexander for the Madoc team. Tip Tummon went to the cooler twice. Elsbury once for Tweed, while Embury took the bench for the visitors. This period did not have the excitement of the first period, and was of the choppy type, with both sides laying on the hickory and getting in the odd elbow.

Plenty of Penalties.

The last period was a parade to the penalty box, with Whytock carrying off the honors, being a bench warmer three times in the last canto, while Tip Tummon for Tweed had two trips, Elsbury was the other home player, while Embury and Akey provided the remaining visitors' penalties. F. Rodnick tallied for Madoc only to have the score for the period evened up by Courneyea who took a pass from Long, and Embury put the count one up on a solo near the end of the period.

Both teams put on the best hockey of the season, and being young players made it a game of pleasure. F. Rodnick for Madoc was the best player on the ice with his clever checking and ragging the puck. He is a new player to this district, and will bear watching in future games. For the home forces, Thompson in goal, Shorty Long, and Baldy Leal were the standouts. Quinn refereed the game, and had several arguments with the spectators before the game was over.

Tweed — Goal, Thompson; defence, Tip Tummon, E. Tummon; right wing, Maguire; centre, W. Leal; left wing, H. Leal; subs., Arber, Courneyea, Long, Elsbury.

The summary:

First Period.

Tweed—Long.
Tweed—W. Leal, H. Leal.
Tweed—W. Leal, Maguire.
Tweed—Elsbury, Long, Courneyea.
Tweed—Tummon, Courneyea.
Madoc—Alexander.
Madoc—Rodnick.
Tweed—Maguire.
Penalties—Long.

Second Period.

Tweed—W. Leal, Tummon, Elsbury.
Madoc—Alexander.
Penalties—Tummon, Embury.

Third Period.

Madoc—Rodnick.
Tweed—Courneyea, Long.
Madoc—Embury.
Penalties—E. Tummon, Tip Tummon, Elsbury (2), Whytock (3), Embury, Akey.

PORT HOPE LOSES TO OSHAWA 2-1

Fastest Game Seen In "Flood" Town In Some Time

PORT HOPE, Jan. 23. — In one of the fastest hockey matches seen here for some time, Oshawa nosed out Port Hope 2 to 1 in a scheduled O.H.A. Lakeshore Intermediate B fixture.

Oshawa — Goal, Peterson; defence, Deler and March; centre, Rowden; wings, Sargent and Hamel; subs., Hooper, Goodchild, Barnes, W. Sargent, Law.

Port Hope — Goal, Cancilla; defence, Hagerman and Record; centre, Jackman; wings, Phillips and Roach; subs., Pittsworth, Smith, Rowden, Trebenche, Hutchinson.

Inside Sportin' Dope

BY A. WISE-CRACKER.

Mister Sporting Editor

Well, Mac, by the time the lite of day gets onto this epistle the fans will of had a chance to look over the local intermediates, this being wrote before the Fri. nite clash with Trenton town. The boys was bumped off by a gang of aviators down in Belleville the other nite losing 7 to 3 but I for 1 aint going to shove my thumbs down just because the lads which aint had enough work to get into shape let alone shake down into a team was beat by a gang what had been playing together for months. My scouts tells me the Flyers has got a smart squad and I aint saying they aint but this group aint decided yet and the Air force gang may run into some landings what won't seem so happy before the firing ceases in this neck of the woods. The Petes has got some smart performers and Mister Buckland will have them hitting pretty smooth before the next battle with the Flyers.

Jrs. Going Along

Meanwhile the Petes jrs. has assured theirselves of a playoff in their group by copping 2 games this week. They nosed out the Belleville gang here Monday night on a cushion that was more like cheese than ice and the troops had great difficulty in keeping their drives on the fairway. The home talent tried to play orthodox hockey the 1st period but it couldn't be done. In the last 2 sessions they fell back on the hit-and-run stuff and it finally win for them when the Belleville goalie obligingly pulled down a drive that was going over the top of the net. It will be a nice playoff series with that Belleville crew who dropped 2 to 3 very fast kids over the boards here the other nite. But the Petes are bound to improve and they should have the speed, teamwork and punch to grab off the verdict when the 2 teams meet in the finals for the group title.

No Service for Youth

That old stuff about youth being served aint got around to the attention of the professional hockey loop as yet Mac. The 2 highest scoring lines in the League is the Aurie-Barry-Lewis trio of Detroit, Mich., and the Gagnon-Morenz-Joliat line of Montreal, Quebec, every member of both of which is in his thirties.

A glance at the individual performers too, oldtimer shows of the seven top scorers, ony 1 rookie the elusive Mister Sweeney Schriner of the Amerks, who is in 2nd place, is in the lineup. The others Mister L. Aurie, Mister M. Barry, Mister J. Gagnon, Mister H. Jackson, Mister A. Chapman and Mister H. Lewis, are veterans of the cash-and-carry circuit. They know all the numbers and all the answers, they aint burning themselves up off the ice, and when they get in there with the old boot-heel Mister Goalie has to be mighty smart or mighty lucky or both to fool them.

You can't dope out this hockey game anyway, Mac. After the Leaves going into Boston and running wild on the battering Bruins Thurs. nite's game with the Amerka looked like a sure 2 points for the Smythemen. Instead the New York gang beat them 6 to 3 and Mister Schriner whom the Toronto scribes is always trying to ride, had the final laugh by scoring 2 goals himself and figgering in 3 more. The Queen city writers might as well admit the kid's got something on the ball. He lead the loop last year and is running second right now, and you can't be that consistent without having more than a friend in the scorer's box.

Well, old-timer, that seems to be the lot for the week so I'll check out now.

Sportfully Yours,
A. WISE CRACKER.

Hockey Scores

O.H.A. Intermediate "A."

Trenton R.C.A.F. 5, Belleville 4.
Galt 7, Kitchener 4.
o-Waterloo 5, Brantford 5.
Peterborough 16, Trenton H.C. 3.

O.H.A. Intermediate "B."

Huntsville 9, Powassan 5.
Gravenhurst 13, Barrie 8.
Midland 8, Penetang 1.
Whitby 14, Cobourg 2.
o-Elmira 3, Arthur 2.
Owen Sound 5, Walkerton 4.
Grand Valley 17, Palmerston 7.
Smithville 4, St. Catharines 3.
Caledonia at Simcoe—Postponed.
New Hamburg 7, Milverton 4.
Tavistock 6, Stratford 4.
London H.C. 6, Ingersoll 3.
o-Newmarket 2, Markham 1.
Oshawa 2, Port Hope 1.
Bobcaygeon 5, Fenelon Falls 1.
Port Perry 5, Cannington 2.
Acton 2, Georgetown 1.
Grimsby at Dunnville—Postponed.
Port Dover at Hagersville—Postponed.
Elora at Fergus—Postponed.
Alvinston at Forest—Postponed.
Petrolia at Glencoe—Postponed.

O.H.A. Junior "A."

Galt 4, Guelph 1.
Stratford Milles 11, Pt. Colborne 2.

O.H.A. Junior "B."

Nor. Vocat. 5, Jarvis C.I. 1.
U.C.C. 6, U.T.S. 2.
xOrillia 3, Midland 1.
Cobourg 12, Bowmanville 2.
Teeswater 2, Wingham 1.
Collingwood 6, Owen Sound 5.
Aurora 3, Stouffville 2.
Durham 7, Kincardine 2.
Lindsay 3, Beaverton 2.
Waterloo —, Preston 0.
Niagara Falls 11, Dunnville 3.
Ham. Ramblers 4, Ham. Regals 0.
Ham. Tigers 7, Ham. Westdale 1.
East York 6, Scarboro 3.

Barrie Town League.

Camp Borden Sig. 3, Baracas 1.
Minesing 4, Camp Borden A.F. 0.

Barrie Church League.

Central United 4, Collier St. Un. 1.

N.O.H.A. Senior.

Lake Shore 3, Toburn 0.
Creighton Mines 3, Refinery 2.
Timmins 7, Noranda 4.

English League.

Earls Court R. 11, Richmond Hawks 5.
Southampton 1, Manchester Rapids 1.

Fights Last Night

(By the Associated Press).

Shreveport, La.—Jack Torrance, 260, New Orleans, knocked out Terry Miller, 245, Calif. (1).

Hollywood.—Lee Ramage, 90, San Diego, knocked out Jack Kranz, 188, Gary, Ind. (3).

Syracuse, N.Y.—Wesley Ramey, 132, Grand Rapids, Mich., outpointed Johnny Jadick, 142, Philadelphia (10).

SPRING?

FREDERICTON, N.B.— (CP) — Mayflowers aren't the only signs of spring seen in New Brunswick woods this winter. Deemed just as much out of season, a frog was found alive and in fair condition near Scotch Lake.

WHITBY SMASHES COBOURG BY 14-1

Red Wings Are Too Strong For The Rubber Town Intermediates

WHITBY, Jan. 23.—Whitby Red Wings whitewashed Cobourg by 14-1 in an Intermediate "B" game here last night. Henderson of Cobourg scored their only goal in the third period. Penalties were numerous, there being as many as total goals. In the third period tempers ran high and at one time there were only three men to a team on the ice. Heard of Whitby proved the outstanding goal-getter, getting five, while Conlin, who played for the first time this season, got three. Piper and Jack Sleightholm got two apiece, and Louis Vipond and Oke netted one.

COBOURG JUNIORS WIN THIRD IN ROW

"B" Squad Takes Bowmanville Outfit In Hand Nicely 11-2

COBOURG, Jan. 23—(C.P.)—Cobourg won its third straight game be defeating Bowmanville by a score of 11-2 in an O.H.A. Junior "B" game here last night.

Cobourg led at the end of the first period, 3-1, and added three more goals in the second, the period ending 6-2.

Bowmanville—Goal, Brerton; defence, Ames, McKnight; centre, Cameron; wings, Wiseman, Hallman; subs., Nichols, Rice, Sheerer, C. Ames and Hooper.

Cobourg—Goal Simpson; defence, Johnston, Blastorah; centre, Gallagher; wings, Maher, Leathan; subs., Ball, Wilkins, Bambridge, Beaver, Bell.

Referee—Cameron, Bowmanville.

Wrestling Last Night

(By the Associated Press).

Philadelphia.—Dean Detton, 205, Salt Lake City, threw Hardy Kruscamp, 215, Columbus, O., 35:06.

Boston.—George "Dazzler" Clark, 220, Scotland, defeated Nick Putzke, 220, Los Angeles, two straight falls.

North Bergen, N.J.—Joe Dusek, 218, Omaha, Neb., threw George Koverly, 218, Los Angeles, 18:06.

Waterbury, Conn.—Morris Leo Karell, 191, Montreal, and Walter Percy, 199, England, drew (double knockout on third fall).

Peoria, Ill.—Bairam Bey, 180, Turkey, threw Mike Kilinois, 205, Albany, N.Y., 15:03.

Omaha, Neb.—Al Mercier, 220, Springfield, Mass., defeated Chief Little Beaver, 225, Asheville, N.C., two out of three falls.

COLLECTIONS INCREASE.

FREDERICTON, N.B.— (CP) — Collections of national revenue here last month were $37,486 higher than they were in December of last year.

AMUSEMENTS - THEATRES - DANCING

Saturday's Radio

CHILDREN'S PROGRAMS.

1.30—Our Barn, with Madge Tucker—WJZ
2.45—The Pet Club—WOR, CKLW
5.15—Buddy and Ginger—WGR.
5.15—The Safety League—CKAC.
6.00—Uncle Don—WOR.
5.30—Bill and Alex—KDKA.
5.45—Junior Broadcasters—WJR.

DAILY NEWS—SPORTS.

1.00—News—WEAF, WTIC, CRCT, CFRB
5.45—Stock Quotations—CRCT.
6.45—Religion in the News—WEAF.
6.15—Daily News Reports—CRCT.
6.30—Jim Hunter, reporter—CFRB.
9.00—N.H.L. Hockey Game—CFRB
11.00—Newslog of the Week—CFRB.

MUSICAL PRESENTATIONS.

1.15—Whitney Ensemble—CFCF, WGY
1.15—Poetic Strings—WABC.
1.30—Campus Capers—WEAF.
1.45—Buffalo Presents—CFRB.
2.00—The Dancepators—CFRB.
2.00—Metropolitan Opera—WJZ.
2.30—Continentals—WEAF.
2.45—Clyde Barrie, songs—CFRB.
3.00—Logan's Musicale—WEAF.
3.00—Down by Herman's—CFRB.
3.00—Merry-Go-Round—CKCL.
3.15—Echoes of Stage—WGR.
3.30—Week-end Revue—WEAF.
3.30—Kattenmeyer's Kindergarten—WEAF
4.30—Satin Hall Glee Club—WAPC.
5.45—Eton Boys, male quartette—WABC.
6.00—Nickelodeon—CRCT.
6.30—Home Symphony—WJZ.
7.15—Hampton Institute Singers—WEAF
7.30—Bert Pearl, songs—CRCT.
8.00—Saturday Night Party—WEAF
8.00—Ed. Wynn, comedy—WJZ.
8.00—Cotter's Saturday Night—CRCT
9.00—National Barn Dance—WJZ.
9.00—Gibbons' Speedshow—WABC.
9.00—Snow Village—WEAF.
9.00—Sunshine and Castanets—CRCT
9.30—The Shell Chateau—WEAF.
9.30—Your Pet Program—WJR.
9.30—Romanelli's Orchestra—CRCT
10.00—Lucky Strike Hits—WABC.
10.00—Salon Musicale—CKAC.
10.30—Cobb's Plantation—WEAF.
11.00—National Barn Dance—WLW.

GENERAL PROGRAMS.

1.15—Variety Program—CFRB.
1.15—Agricultural Talk—CKAC.
4.00—Saturday Matinee—CKCL.
6.00—Library Shelf—CFRB.
6.15—Al Roth's Orch.—CFRB.
7.00—Message of Israel—WJZ.
7.00—Presenting—CRCT.
7.45—Book Review—CRCT.

DANCE ORCHESTRAS.

1.15—Leo Freudberg's Orch.—WOR
2.00—Emmerson Gill's Or.—CKLW
3.00—Sammy Kaye's Orch.—WOR.
4.00—Frank Dailey's Orch.—WOR.
4.30—Howard Lanlin's Orch.—CKLW
5.00—Woody Herman's Orch.—WOR.
5.30—Harold Stern's Orch.—WJZ.
5.30—Ozzie Williams' Orch.—CRCO.
5.30—George Sterney's Orch.—WOR
6.00—Lee Gordon's Orch.—WEAF.
6.00—Al. Roth's Orch.—WABC.
6.30—Enoch Light's Orch.—WOR.
7.45—Anson Weeks' Orch.—CFCT.
8.30—Meredith Wilson's Or.—WJZ
10.00—To be announced—WGN.
10.30—Gilbert Darisee's Or.—CRCT.

Sunday's Radio

10.00—Radio Pulpit—WEAF.
10.00—Church of the Air—WABC.
10.00—Cloister Bells—WJZ.
10.00—Watch Tower Prog.—WGR.
10.15—Cabin Folks—WJR.
10.30—Romany Trail—CFRB.
10.30—Children's Hour—WABC.
11.00—Piano Duo—WEAF.
11.00—Carlton Church—CKCL.
11.00—Christian Science—CFRB.
11.15—London Broadcast—WJZ.
11.30—Joe Bine's Orchestra—WJZ.
11.30—Church Service—CKLW
12.00—Southernaires—WJZ.
12.00—The New Poetry—WOR.
12.30—Radio City Music Hall—WJZ
12.30—Tabernacle Choir—WABC.
12.45—Variety Program—CKAC.
1.00—Belle Bart, talk—WOR.
1.00—Church of the Air—WABC
1.15—Song Classics—WOR.
1.30—Paris Broadcast—WABC.
1.30—Our Neighbors—WJZ.
1.30—News—WGR.
1.45—Siamese Gemstones—CFRB
2.00—Magic Key of R.C.A.—CRCT.
2.00—Music of the Theatre—WABC.
2.00—Landt Trio—WEAF.
2.00—Christian Alliance—CKCL.
2.15—Canadian Corps—CKCL.
2.15—Bible Theatre—CKOO.
2.30—Golden Hour—CKCL.
2.30—Thatcher Colt—WEAF.
3.00—Metro. Opera—WEAF.
3.00—Symphony Orch.—WABC.
3.30—Grand Hotel—WEAF.
3.30—Dorothy Dreslin—WJZ.
4.00—Penthouse Serenade—WEAF.
4.00—Stone Church—CKCL.
4.30—Variety Show—WJZ.
5.00—We, the People—WJZ.
5.00—Unseen Friend—WABC.
5.00—Maranatha Evangel—CKCL.
5.30—Variety Show—WJZ.
5.30—Guy Lombardo—WGR.
6.00—Joe Penner—WABC.
6.00—Catholic Hour—WEAF.
6.00—It Came to Pass—CRCT.
6.30—Rubinoff Music—WABC.
6.30—Stewart News—CRCT.

(Continued on Page 12)

Regent Entertainment
7 and 9
LAST TIMES TO-NIGHT
COMEDY CARTOON
FOX NEWS EVENTS
Zane Grey's DESERT GOLD
Starting Monday — Two Features
FEATURE NO. 1
The behind the scenes drama of glittering Hollywood! . . . With twenty former big-time stars in the cast!
Adolph Zukor presents
"Hollywood Boulevard"
A Paramount Picture with
JOHN HALLIDAY
MARSHA HUNT
ROBERT CUMMINGS
C. HENRY GORDON
ESTHER RALSTON
Directed by Robert Florey
FEATURE NO. 2
DRAMA!
A Man Betrayed
with EDDIE NUGENT
KAY HUGHES
LLOYD HUGHES
and JOHN WRAY
Produced by NAT LEVINE
A REPUBLIC PICTURE

Last Times Tonight
7.00 and 9.15
GARY COOPER and JEAN ARTHUR
The Glorious Star Team of "Mr. Deeds"
In "THE PLAINSMAN"
COMMENCING MONDAY
NOTE:
PERFORMANCES AT 2.30, 6.45 AND 9.05 P.M.— FEATURE AT 2.50, 7.05 AND 9.25 P.M.
We would suggest you attend the matinees or the first evening performances and avoid standing in line
JOYFULLY THE FAMOUS BELL OF LLOYD'S RINGS IN THE SCREEN'S SUPREME ACHIEVEMENT!
The founding of Britain's Invincible Sea-Power! . . .
The breath-taking pageantry of mighty nations at combat! . . .
The Battle of Trafalgar! . . .
The sweeping love-story of a man branded "Traitor"!
The Heroic Surge of CAVALCADE
The Emotional Power of ROTHSCHILD
LLOYDS OF LONDON
THE EMPIRE OF GOLD THAT COULD MAKE OR BREAK A KINGDOM!
direct from its sensational $2 run in New York and Hollywood
starring
FREDDIE BARTHOLOMEW
MADELEINE CARROLL
with the sensational NEW STAR . . . TYRONE POWER
SIR GUY STANDING
C. AUBREY SMITH
20th
CAPITOL
Telephone Number 1720

MODERNIZE and REPAIR --- READ COLUMN --- "WHO CAN DO IT"

Births
Marriages
In Memoriam
Card of Thanks **Deaths**

BORN

PATTERSON—At Nicholls Hospital January 23, to Mr. and Mrs. G. B. Patterson, a daughter.

DIED

ADAMS, Samuel.—At 168 Morrow street, North Monaghan, on Friday, January 22, 1937, Samuel Adams, in his 80th year. The funeral will take place on Monday afternoon, January 25, 1937, at 2 o'clock from the family residence, 168 Morrow street, to Little Lake Cemetery. Rev. F. W. Craik of St. James' Church will officiate.

ELSON, Harry W.—At Millbrook, on January 22, Harry W. Elson, beloved husband of the late Adelaide Walter, in his 77th year. Funeral from late residence on Monday, January 25, at 2 p.m.; interment in Welcome Cemetery.

GUSTARD, Henry.—Suddenly, Saturday, Jan. 23, Henry Gustard in his 39th year. Funeral, Monday, January 25th, at 1 p.m. from the family residence, 477 Albert street. Rev. F. W. Craik of St. James' United Church officiating. Interment in Little Lake Cemetery.

MILLER, Finch William.—Friday, January 22, Finch William Miller, in his 89th year, at the home of his son, Walter Miller, 465 King street. Funeral Monday, January 25, at 3 p.m. from 465 King street, to Little Lake Cemetery.

IN MEMORIAM

RICHARDSON.—In loving memory of Mrs. James Richardson, 487 King street, who died January 23, 1929.

—The Family.

CARD OF THANKS

Mrs. Laura De Rushie and family of Lakefield wish to extend their sincere thanks and appreciation to their many relatives, friends and neighbors for their kind expressions of sympathy and floral tributes extended during their recent sad bereavement in the loss of a beloved husband and father, Mr. Thomas De Rushie.

2 FLORISTS 2

FLOWERS!
QUALITY—SERVICE
Arranged For All Occasions.
The Peterborough Floral Co.
436 WATER STREET (AT BROCK)
'Phone 1395 - Nights, etc., 1688

FUNERAL DIRECTORS

DUFFUS FUNERAL SERVICE
'PHONES - - 1760, 1173
Open All Night.

CAIN'S FUNERAL SERVICE
Phone 90
467 WATER ST.
PETERBOROUGH

COMING —EVENTS—

First insertion, 20 words or less minimum charge 50c. Subsequent consecutive insertions 40c per insertion. All over 20 words, 2c per extra word per insertion.

EASTERN ONTARIO Brotherhood of Threshermen.—Eleventh Annual Convention, Tuesday, January 26, 1937. Council Chamber, Lindsay. Meeting, 1.30 p.m.; Banquet, 6 p.m.

SPRING FESTIVAL. — Auspices Women Teachers' Guild, will be presented by Pupils of the Public Schools in the Collegiate Assembly Hall, Friday, March 12, 8.00 p.m.

HE CALLS YOU BY NAME.—Professor Rama; Advice on business, love, health, marriage and divorce. Palmist, Psychologist. Here next week also, White House, Room 1, Phone 3154.

BRIDGE AND EUCHRE, K. of C. Hall, Thursday, January 28. Auspices St. Joseph's Hospital Alumnae. Prizes and refreshments. Penny sale articles will be drawn for. Admission 25c; everybody welcome.

PRINCE OF WALES Home and School Association; Regular Monthly Meeting, Monday, January 25, 7.30 p.m. sharp. Election of Officers.

TEA AND SALE of Home Cooking at the Manse, Thursday, January 28; 3 to 6, afternoon; evening, 8 to 10. Auspices Knox Church Women's Association. Admission 25c.

SKATING TO-NIGHT, SACRED Heart Rink. Good ice; good music. Admission, 15c and 20c; hockey engagements, phone 1892-j

FOR SALE

4 Miscellaneous 4

ELECTRIC SIGNS,
HARRIS & BODDY
363 AYLMER STREET. 'PHONE 881

WASHDAY WONDER SOAP WILL DO it Better, Faster, and Cleaner on Clothes, Washing Woodwork, and Floor Cleaning. 10c a Package. Ask your Grocer.

1—BATTERY RADIO ..... $ 5.00
1—7-Tube Radio $14.95
1—7-Tube Cabinet Radio $19.50
1—Norge Refrigerator $89.50
1—Kelvinator Refrigerator $99.50
New Guarantee. Terms $1.00 Weekly. Tel. 2123. Johnston's. Open Evenings

VICTOR ORTHOPHONIC, WITH RECords, almost new, cheap. Apply 227 Bethune

PIANO, WALNUT UPRIGHT, GOOD tone, $35.00. 'Phone 2284.

REPAIRS AND NEEDLES FOR ALL MAKES OF MACHINES.
SINGER SEWING MACHINE CO.
274 HUNTER ST. 'PHONE 2885

CROKINOLE BOARD AND DISCS, $1.50. 398 Edison Avenue. 'Phone 2887W.

ART GARLAND STOVE, GOOD CONdition, cheap. 114 London. 'Phone 2740J.

TABLE AND TABLE LAMP, CHEAP. 'Phone 1126J

VICTROLA AND RECORDS. APPLY Evenings, 101 Dublin.

FOR SALE

4 Miscellaneous 4

CUTTER AND ROBE, BERT LOCKington, Nassau.

BABY'S COT, LIKE NEW, CHEAP. Apply 131 Sutherland Avenue.

DIABETIC SCALES, NEW, $6.00. Apply 660 Reid Street.

CLEARING OF SHOES, UP TO $3.25, $1.99. Ethel M. Payton, 218 Charlotte Street.

GIRL'S SHORT LEATHER COAT, cheap. Apply 33 Hunter Street E.

PAIR OF SKATES, SIZE 4. 'PHONE 34 ring 12, 'Omemee.

ATTRACTIVE QUILTS, MADE TO Order. Apply 592 Young Street.

UPRIGHT PIANO, COST $600.00, good as new. Also Mantel Radio, will sell cheap. 52 Olive Avenue.

FOR SALE — 10 PIGS, 3 MONTHS old. W. McConnell, No. 2, Ida.

1 KILOWATT LISTRE
LIGHTING OUTFIT.
Apply
383 WATER STREET.

MARVELO, BLEACHER AND HOUSEhold Cleaning. Local Agent: 380 Stewart Street.

QUEBEC HEATER, GOOD CONDITION. Apply V. H. Ellis, Keene.

OAK LIBRARY TABLE, REASONable. 'Phone 344.

DELAVAL ENGINE, HORSE ½, PUMPjack, in good shape. James C. McRoberts, South Monaghan.

6 Fuel 6

DRY MIXED 50% HARDWOOD, $1.50 Quarter-Cord. 'Phone 978.

$1.50 QUARTER-CORD—BEST MIXed Wood, Cut and Split. Albion. 'Phone 58.

SPECIAL — DRY HARDWOOD SLABS $3.50 HALF-CORD. 'Phone 978.

SLABS
½-CORD - $2.50
SCOTT COAL
AND LUMBER
TEL. 1234.

LEHIGH VALLEY COAL
HAMCO COKE
Seasoned Body Maple
'PHONE 178
EDWARDS COAL & WOOD

WOOD
½ CORD NO. 1 HARDWOOD .. $4.00
½ CORD NO. 2 HARDWOOD .. $3.50
½ CORD MIXED WOOD $2.50
Cutting and Splitting Extra.
J. E. A. FITZGERALD
253 Hunter Street Tel. 111

JUST REAL COAL!
THAT'S US.
SANITARY ICE SUPPLY
'PHONE 3700.

43 CORDS GOOD DRY WOOD, OVER 50% Hardwood. Gale Elliott, Lakehurst.

H. B. McGINNESS
255 McDonnel St. 'Phone 2916
COAL — WOOD

COAL - COKE - WOOD
WE BUY THE BEST—YOU DO THE SAME.
We Will Take Care of Your Orders.
McCARTHY & JOHNSTON
'PHONE 96.

NICHOLS'
Fuel and Ice Supply.
Body Maple, per Cord $8.00
Mixed Hardwood, per Cord $6.50
Mixed Soft, per Cord $5.00
Rough Maple, per Cord $7.00
(Cutting Extra).
'PHONE - 2241

7 Livestock and Poultry 7

BAY HORSE, 1,200 LBS., 7 YEARS old. Donald Tinney, Cavan.

8 Real Estate 8

BEAUTIFUL MODERN HOME, WESTend. Sacrifice. Small down payment. Consider Vacant Land. 'Phone 529J.

FOR SALE

8 Real Estate 8

GOOD FARM, NEAR TOWN, LARGE orchard, good Buildings, well watered. Will Exchange for City Property and cash. Apply owner, W. H. Moore, Cobourg, R.R. No. 4. 'Phone 308 ring 4.

SUMMER COTTAGE FOR SALE, ON Pigeon Lake, convenient to Peterborough. Choice location; sandy beach; spring well; private road to rear of Lot. If interested, write to owner, H. C. Nasmith, Port Perry, Ont.

10 Used Cars 10

'27 FORD TOURING, IN GOOD CONdition, good tires, 1937 markers, $35.00 cash. Apply 49 Sophia.

1936 MASTER CHEVROLET SEDAN Trunk. '35 Oldsmobile Coach. '34 Chevrolet Coupe, rumble seat. '34 Chevrolet Coach. '33 Chevrolet Coach. '31 Chevrolet Coach. '30 Chevrolet Coach. '28 Pontiac Coupe, rumble seat. '28 Whippet Coach-Four. '28 Whippet Sedan-Four. A Tinney & Son, Cavan.

TO RENT

11 To Rent—Miscellaneous 11

HEATED OFFICE; MAKE CHOICE Barber Shop. 'Phone 548.

GARAGE FOR RENT, CENTRAL. Apply 308 Stewart Street.

WANTED — TO RENT, FARM, 100 to 150 Acres, in good state of cultivation, and good Buildings. Write Box 216, Examiner.

11X Apartments for Rent 11X

MODERN APARTMENT, WEST-END, Lower Floor, separate entrance, hot water. 'Phone 3825.

LOWER APARTMENT WITH BATH, oil furnace, continuous hot water. 301 Boswell Avenue.

LOWER APARTMENT, 378 STEWART Street, Duplex, Modern. Apply Lewis Beauty Parlor.

UPPER HEATED APARTMENT, 5 Rooms, electric refrigerator, electric stove included, $40 a month. Possession can be arranged to suit. Apply H. J. McCannan, 140 Simcoe. 'Phone 46.

11XX Houses to Rent 11XX

COMFORTABLE HOUSE, GOOD CONdition, garden, garage. 'Phone 1565F.

HOUSE, 492 McDONNEL. IMMEDIate possession. Apply T. H. Ruth & Son, Charlotte Street.

HOUSE TO RENT, $35.00 PER month. 'Phone 2946J.

COMFORTABLE BRICK HOUSE, 7 Rooms, three-piece bath, furnace. Immediate possession. Apply 485 Murray.

HOUSE TO RENT, FIRST-CLASS, good condition, Seven Rooms, hot-air furnace, 3-wire service, fireplace. Immediate possession; being heated while vacant. On Aylmer, McDonnel to London. 'Phone 2561, 6 to 8.

$8.00—2 OR 3 ROOMS, UNFURNISHed, central. 'Phone 273.

NEW BUNGALOW, 5 ROOMS. 'PHONE 6, between 9 and 5.

12 Room 12

TWO UNFURNISHED ROOMS, ALL conveniences. 244 Antrim Street.

FURNISHED ROOMS, 412 GEORGE Street. 'Phone 2188J.

ROOM, VERY ATTRACTIVE FOR Business situation or Bedroom. 138 Charlotte.

WANTED

15 Miscellaneous 15

WANTED — BY GENTLEMAN, ROOM and Board, in private family; must be central. Write Box 235, Examiner.

WANTED — TO BORROW, $1,500 ON First Mortgage; Large Farm, good Buildings. Write Box 250, Examiner.

TWO BROTHERS DESIRE ACCOMmodation in private home; pleasant atmosphere essential. Write Box 233, Examiner.

LIVE POULTRY, HIGHEST PRICES. Florence. 1728J.

WANTED — TO BUY, 160-QUART Milk Route. Write Box 209, Examiner.

LIGHT SEDAN FOR ABOUT $100.00 'Phone 2486.

LIVE FOWL, PAYING HIGHEST Prices. 'Phone 31 Gishman.

SMALL FARM, CLOSE TO CITY. Write Box 214, Examiner.

STUDIO COUCH, IN GOOD CONDITION. 'Phone 2703W.

NOW TRY PUZZLE WORD CONTEST NO. 18

TWENTY-FIVE DOLLARS in Cash Prizes will be paid by The Examiner for solutions to this puzzle. There is no entry fee, but only Examiner Classified Ad buyers may enter. Contract Advertisers are excepted.

Two entries are allowed for each 25c spent in the purchase of Examiner Classified Want-Ads. The coupons are good for THE CONTEST OF THAT WEEK OR THE FOLLOWING WEEK ONLY, as selected by the purchaser.

Entry slip MUST be attached to each entry made. Slips secured upon payment of Want-Ad accounts. Full details, rules and word clues are on another page of to-day's Examiner. Solutions MUST reach Puzzleword Contest at The Examiner NOT LATER than 4 p.m., Saturday, January 30. Results announced as soon as ascertained.

CLUES:

ACROSS:
1. Worn by widows.
8. Parent, in France.
8. Solar beam.
9. Girl's name.
10. Pleasure boat.
12. Turn.
15. Deceive.
16. Carried.
17. Found on a rocky coast.
19. Preposition of location.
22. Lack food.
23. Cloth.
25. Gone.
26. Rags.
28. Proceed.
29. Boy's name for.
33. Exclamation.
34. Has being.
36. Small animal.
38. Circular band.
40. New Hampshire.
42. Wanderer.
44. Era.
45. Come fully up to.
47. Without secrecy.
49. Egg producers.
50. Involuntary noises.

DOWN:
1. Ruin.
2. Roof overhang.
3. Look.
4. Placed.
5. Parent.
6. Railway.
7. To cut.
11. Trot.
13. Chickens arrive here at the end of their days.
14. Herder.
15. Carries.
18. Vermont.
20. Since.
21. Measure.
24. Proceeding.
25. What soldiers long for.
27. Beat loosely.
30. Exclamation of surprise.
31. Grows lean.
32. Blow.
35. Outbuildings.
37. Toward.
39. Short poems.
41. Consumed.
43. Missouri.
44. Scottish town.
46. Preposition of location.
48. A poor Indian.

CUT HERE

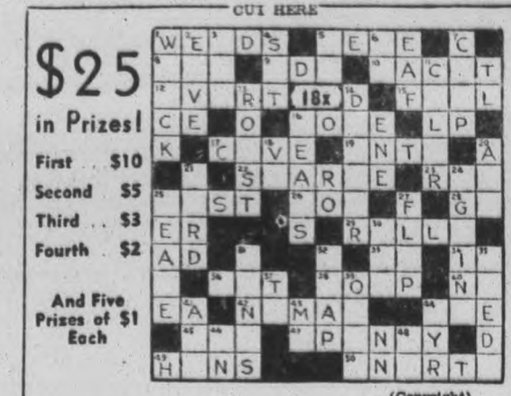

$25 in Prizes!
First . . $10
Second $5
Third . . $3
Fourth . $2
And Five Prizes of $1 Each

(Copyright)

Additional Blanks May Be Secured From Classified Ad Dept.

I have read the rules and agree to abide by the decision of the judges.

NAME .....

ADDRESS .....

WANTED

Miscellaneous

LIVE POULTRY. M. KATZ. 'PHONE 694W.

TWO OR THREE FURNISHED HEATed Rooms for Light Housekeeping, central. 'Phone 2779F.

PAIR OF GIRL'S TUBE SKATES, size 2. 'Phone 411F.

THREE OR FOUR ROOM FURNISHED Apartment. Write Box 234, The Examiner, State rental and accommodation.

WOOD LATHE. GIVE FULL DEScription to Box 234, Examiner.

USED 25 RIFLE IN FAIR CONDItion. Apply J. McMurray, R.R. 9, Peterborough.

WILL BUY FOR CASH, BOSTON AND Snooker Tables. Write Box 231, Examiner.

WANTED — TO RENT, FARM; MUST have good Land and Buildings. Write Box 230, Examiner.

HOUSE IN TORONTO, IN EXCHANGE for Modern Six-Roomed Brick in Peterborough. Nugent & Payne, Charlotte Street.

18 Help Wanted, Female 18

EXPERIENCED COOK - GENERAL. Write Box 228, Examiner.

EXPERIENCED GENERAL. APPLY 483 Water.

CAPABLE COOK-GENERAL. REFERences. Apply 506 Weller Street, from 6-8.

19 Help Wanted—Male 19

A LESSON FROM THE DEPRESSION —Be a Civil Servant — Postman, Customs, Examiner, Clerk, Stenographer, etc. Free Booklet "How to Get a Government Job." M.C.C. Civil Service School, Toronto (10).

19X Agents Wanted 19X

WEEKLY INCOME — FULL OR PART time, sell superb Red Tag Nursery stock. Thirteen Hundred varieties. Big demand to replace Trees and Plants killed since 1933. Samples free. Splendid sales help. Dominion Nurseries, Montreal

AGENTS — START NEW YEAR Right—Sell Palos Advertising Deal at 99c. Give away Premium worth $1.50 with each Deal. Miller made $19 first day; Roy $5 in 3 hours; Sterner $6 first 13 calls. Write for particulars and proof. Palco, Alexandria, Ont.

20 Employment Wanted 20

YOUNG GIRL DESIRES HOUSEwork. Apply 203 Rink Street.

EXPERIENCED FARM HAND (MARried) Desires Employment. 'Phone 823 ring 22.

EXPERIENCED PLUMBER (UNEMployed) Wants Work of any kind. Can give Estimates. 'Phone 696J.

WANTED

20 Employment Wanted 20

RELIABLE HOUSEKEEPER. 'PHONE 871.

CANADIAN LEGION HAVE LISTS OF Competent Returned Men to fill Temporary or Permanent Positions. Give the ex-Soldiers a chance to work for you. 'Phone 141.

21 Boarders Wanted 21

ROOM AND BOARD, CENTRAL. Write Box 235, Examiner.

PRIVATE BOARDING. APPLY 175 Park Street, near C.G.E.

BRIGHT FRONT HEATED BEDroom, Board optional. Apply Apartment 3, Bell Apartments.

WARM FRONT ROOM, CENTRAL. Breakfast optional. 'Phone 654.

LARGE FRONT ROOM, SUITABLE for Two Girls, hot water heating, with Board. 417 Stewart.

BOARD WANTED, WITH YOUNG People, West-end. Write Box 202, Examiner.

THE EMPTY CHAIR AT YOUR table doesn't pay any dividends. Keep it filled with a paying boarder by advertising in this column. It will surprise you how little it costs to advertise regularly at the new special rates. Just 'phone 1600 and ask for an advertising representative to call.

ROOM, WITH BOARD, NEAR OVALtine and Brinton, Garage. 'Phone 326J.

TWO YOUNG MEN, ROOM AND Board, Large Room, hot water heating, or suitable for Man and Wife. 'Phone 2282J

ROOMERS AND BOARDERS; PRICES reasonable. Write Box 193, Examiner.

WHO CAN DO IT

22A Building Supplies 22A

USE THE
DOMINION LOAN PLAN
TO PURCHASE
QUALITY BUILDING MATERIALS
SCOTT COAL
AND LUMBER
TEL. - 1234

HALLIDAY'S FOR BARGAINS IN Hardwood Flooring, Doors, Windows, Lumber of all descriptions. Let us estimate your Alterations Work. Call us Now before the expected Advance in Prices. Local Sales Representative, 1086. Wm. J. Bull, 539 Downie.

BUILDING MATERIALS
May Be Purchased Now
With Easy Monthly Payments
THE PETERBOROUGH
LUMBER CO., LTD.
163 Hunter Street W. Tel. 3160

WHO CAN DO IT

22A Building Supplies 22A

COMPLETE
ELECTRICAL SERVICE
Electrical Fixtures
And Wiring Devices.
GRANT & LOUCKS
418 George Street. Tel. 798

'PHONE 1403
W. GORDON HALL
About Electric Wiring, Floor Plugs Installed, etc.
Agent for Hotpoint Ranges, G.

22B Contractors and Builders 22B

J. H. VANCE
Chamberlain Weather Stripping, Caulking, and Free Estimates. 773 Aylmer Street.

CALL WILFRED BOORMAN — FOR Repairs and Alterations to your Home. 'Phone 2343M.

GILSON SALES AND SERVICE — Electric Washers, Reduced Price. Any make Repaired. Also One Used Furnace. 'Phone 3071.

E. KING, PLASTERER AND BRICKlayer. Chimneys Repaired. 'Phone 2295J.

22E Plumbing and Heating 22E

ADAMSON & DOBBIN
PLUMBING, HEATING, AND
SHEET METAL WORK.
175 SIMCOE ST. 'PHONE 460

HALLIDAY'S COMPLETE BATHROOM with all Fittings at $60.00 is remarkable value. Price may advance shortly. Call us. We install Plumbing and Furnaces on easy terms if desired. Also Plumbing Repairs at lowest prices. 'Phone 1086, Local Sales Representative, Wm. J. Bull, 539 Downie.

22F Miscellaneous 22F

TONY PEPE
Ladies and Gentlemen
WE REMODEL
IN THE LATEST STYLES.
CUSTOM TAILOR
179 Charlotte Street. Tel. 758.

CITY WINDOW CLEANERS
FLOOR FINISHERS.
'PHONE 3106W

KEYS — LOCK REPAIRS
Safe Combination Work.
Badminton Restringing and Repairs
JOHN BUCK
199 CHARLOTTE STREET

WHO CAN DO IT

Miscellaneous—Continued

D. HARDIE & SON
TENTS, AWNINGS,
AUTO TOPS,
EVERYTHING IN CANVAS.
499 PATTERSON ST 'PHONE 3848J

23 Auto Repairs and Accessories 23

COAL OIL, 18c. DISTILLATE, 12c Vulcanizing, Car Repairs. Guaranteed Service. Dawson's Service Station. 'Phone 1523

DUNFORD'S GARAGE.
BODY AND FENDER — REPAIR
BATTERIES, TIRES AND ANTI-FREEZE.
423 WATER STREET 'PHONE 2796

24-HOUR SERVICE
We Specialize in Re-building Automobiles that have been Wrecked. Body and Fender Repairs, Welding, etc. Also Re-Painting and Re-Ducoing. All Jobs Guaranteed.
J. J. DUFFUS COMPANY

24 Cleaners and Dyers 24

TRY DEPENDABLE CLEANERS. Cash and Carry, Dresses, 75c. Coats 75c. Cleaned and Pressed. 217 Hunter Street.

CRAIG'S
CLEANING, PRESSING,
ALTERATIONS
HATS, COATS, SUITS, FUR COATS
CALLED FOR AND DELIVERED
173 SIMCOE - 'PHONE 78

24X Collections 24X

NEED MONEY?
Then Let Us Collect
Your Overdue Accounts.
J. E. WILSON, MGR.
Greene Bldg., Charlotte St. Tel. 1822

PETERBOROUGH
CREDIT EXCHANGE

25X Dressmaking 25X

'PHONE 809W — E. MITCHELL, Dress and Mantlemaking. Corsetier for Nu-Bone Corsets.

28 Moving and Storage 28

M. RAWLINSON, Limited
Established 51 Years.
Long Distance Moving and First-Class Warehouses for Storing Household Effects.
610 YONGE STREET, Toronto
Telephone Kingsdale 5125.

BRADLEY'S CARTAGE
'PHONE 2327 302 AYLMER
All Goods Insured in Transit.
Call us for Prices. P.C.V. License.

31 Photographers 31

PORTRAIT AND COMMERCIAL PHOTOGRAPHS, PICTURE FRAMES REASONABLE PRICES.
FRED CRIPPS' STUDIO
NEXT GRAND OPERA. TEL. 3271

33 Printing 33

If You Want
QUALITY PRINTING
MODERATE PRICES
QUICK SERVICE
Just 'Phone 1600

34 Radio Service 34

EXPERT RADIO REPAIRS—PROMPT Service and Moderate Prices. S. H. Yearron. 'Phone 3260W.

WHY WAIT?
'PHONE 1934
FOR PROMPT, RELIABLE SERVICE
BROWN'S RADIO SERVICE
547 GEORGE ST. OPEN EVENINGS

ALWAYS BEST — NOW FASTEST. Three Radio Servicemen. New Rogers Radios. Childerhose Radio Sales and Service 'Phone 3390.

RADIO SERVICE.
HAVE YOUR RADIO REPAIRED
EXPERTLY AND PROMPTLY.
McCANNAN RADIO-ELECTRICAL
SUPPLIES STORE
140 SIMCOE STREET TEL. 46

37 LOST 37

MAROON SCARF, ON THURSDAY Night, on or around Dublin Street, between Aylmer and Division Streets. Finder please 'Phone 2256J.

FAWN-COLORED COLLIE DOG WITH white ring around neck. Answers to "Pal." Please call 961.

BLACK HANDBAG, CONTAINING Purse and Sum of Money. Finder please call 2703M.

FOUND

CAR KEYS, IN CASE. 'PHONE 1856W

39 PERSONALS 39

LONESOME? JOIN OUR CLUB. Strictly confidential. Members everywhere (many wealthy). Descriptions, full particulars Free. Write Katherine Warn Club, Box 1750, Hollywood, Calif.

PRIVATE HOME KINDERGARTENS pay. We start you. The Canadian Kindergarten Institute, Toronto (10).

40 TAXI 40

DRUMMOND TAXI SERVICE.
Telephone 2350.

ELITE TAXI (W. H. Miller).
Telephone 182.

CAPITOL TAXI.
OUR SERVICE IS BEST.
OPP. CAPITOL THEATRE. TEL. 108

DARRELL ROSE, TAXI.
207 Simcoe Street Tel 1338.

H. STINSON, TAXI.
183 Simcoe Street Tel. 480.

FOR PROMPT, COURTEOUS SERvice—'Phone 1494. Fausett's Taxi. Heated Cars.

PROFESSIONAL

41 Accountant 41

EDWARD HUMPAGE—Chartered Accountant, Auditor. 344 Water Street.

42 Dental 42

L. J. STUART, L.D.S., D.D.S. Bank of Toronto Chambers Corner George and Hunter Sts. TELEPHONE 1094.

44 Lawyers 44

HON. G. N. GORDON, K.C. — Law Offices, 305-307 George Street. Appointments by Telephone — 3300 and 3301.

EMMETT F. SHEEHY—Canada Bonded Attorney. Loans. 397 George St.

JACOB LOW — Barrister, Solicitor, Notary Public. Money to Loan on First Mortgages. 219 Hunter Street West, Peterborough, Ont. 'Phone 2244. Nights and Holidays 1027.

BERNARD S. PARK, B.A. — Barrister, Solicitor, Notary Public. Money to Loan. 387A George Street. 'Phone 602.

PECK, KERR & McELDERRY — Barristers and Solicitors, 415 Water Street, Peterborough. Telephone 1950. E. A. Peck, K.C., F. D. Kerr, K.C., V. J. McElderry, K.C.

ALEXANDER L. ELLIOTT—Barrister, Solicitor, Notary. Money to Loan. Kresge Building, 355 George Street, Peterborough. Telephone: Office 3, Residence 81.

45 Medical 45

DR. E. V. FREDERICK
M.R.C.S., Eng., F.A.C.S.
KRESGE BLDG., PETERBOROUGH
TEL. - OFFICE 423—RES 966

47 Optometrists 47

CONSULT A. A. FOWLER, Phm B., Optometrist, about your Eyes. Glasses Fitted. Watch Repairs. 'Phone 636.

M. J. ROCHE, R.O.
OPTOMETRIST
186 Charlotte Street. Tel. 422

MONEY TO LOAN

MORTGAGE LOANS, 5½%. APPLY to Miss Armstrong, c/o G. N. Gordon.

Confidential Loan on Your Car

MANY people need ready cash at this season. We can supply you without embarrassment. No friends needed to back your note. Fair rates. All transactions held in strict confidence. Drive your car while you repay. Call and see us.

CAMPBELL AUTO FINANCE CO. LIMITED
Local Representatives:
DIXON & HURLEY
391 Water Street - 'Phone 4061

NOTICES

FOR ADOPTION — A LITTLE BOY, Born November, 1936; good background. Apply to Children's Aid Office, City Buildings, Peterborough.

INSTRUCTION

TAP DANCING — THELMA BULLER, 25c per Lesson. 'Phone 1343, or call at 378 Water Street.

50 AUCTION SALES 50

FOR SUCCESSFUL AUCTION SALES Telephone 1477W J. H. Miles.

BY AUCTION — AT HANCOCK Salesrooms, Thursday, January 28, 2.30: Good 6-Roomed Frame Bungalow, with furnace, 3-piece bath, hardwood floors and garage; central location. Terms: Two-thirds cash, balance easy payments. For further particulars, apply J. H. Miles, 404 George Street N. 'Phone 1477W.

HENRY —By Carl Anderson

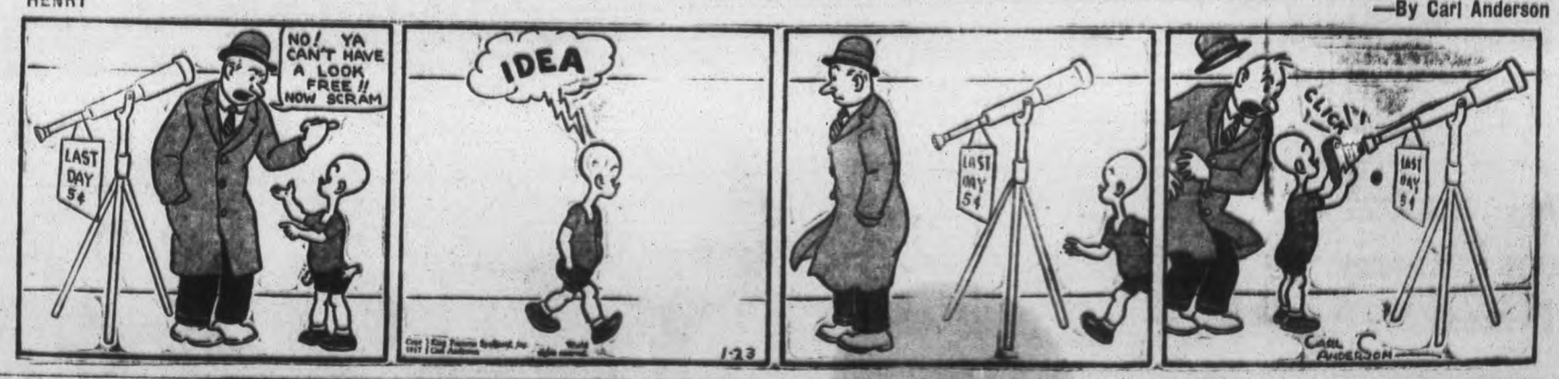

BRINGING UP FATHER —By George McManus

The Examiner
Classified Advertising Index.

Accountants	41
Auction Sales	50
Auto Repairs and Accessories	23
Boarders Wanted	21
Building Supplies	22A
Business Opportunities	9
Cleaners and Dyers	24
Contractors and Builders	22B
Dental	42
Electrical	22C
Employment Wanted	20
Florists	2
For Sale (Miscellaneous)	4
Found	39
Fuel for Sale	6
Funeral Directors	1
Hairdressers	26
Help Wanted (Male or Female)	17
Help Wanted (Female)	18
Help Wanted (Male)	19
Insurance	29
Jewellery Repairs	27
Lawyers	44
Legal Notices	51
Live Stock for Sale	7
Lost	37
Medical	45
Moderning and Repair	22
Money to Loan	48
Monuments	3
Moving and Storage	28
Musical Instruction	49
Instruction	49
Notices	49
Nursing	46
Optometrists	47
Painters and Decorators	22D
Personals	39
Phone Orders	31
Plumbing and Heating	22E
Poultry for Sale	7
Printing	33
Radio Service	34
Real Estate for Sale	8
Rooms to Rent	12
Summer Cottages to Rent	11
Summer Resorts	11

WANT ADS. BRING REAL RESULTS AT SMALL COST

...CARD PARTY AT LIFFORD LINE

...Lathangue And Mrs. ... Henderson Are Joint Hostesses

(Examiner Correspondence.)

LIFFORD LINE, Jan 23. — On Wednesday evening, Miss E. Lahangue ... sister, Mrs. John Henderson, were joint hostesses for a jolly card party at their spacious farm home. Nine tables were occupied for progressive euchre and a series of 12 games were enjoyed. The winning lady was Mrs. Harry Neals, and the high-scoring gentleman, Harold Page. Handsome prizes were awarded these winners, while consolation awards were presented to Mrs. C. E. Staples and Olfa Staples.

Two interesting contests, the former demanding names of fruit or vegetable, and the latter the names of modern automobiles, were sponsored by the hostesses. The winners in this capacity were Miss Isobel Sisson and Gordon Staples, who had a perfect list of answers and who received prizes.

At the midnight hour a very appetizing lunch was served by the hostess family and a jolly social half hour was spent over the coffee cups. Among those present were Mr. and Mrs. Robert Bell and daughter Pearl, of Nestleton; Mr. and Mrs. Albert Finney and family of Fleetwood; Mr. and Mrs. Ernest Staples and family of Fleetwood; Mr. and Mrs. James Strachan and Vera; Miss Marjorie Page, Harold Page; Mr. and Mrs. Harvey Gray; Mr. and Mrs. A. B. Sisson and family; Mr. and Mrs. Harry Neals and Bernard; Mr. and Mrs. W. G. Neals and Marguerite; Mr. and Mrs. Gervin Mulligan and sons, Messrs. Archie and Wilson; Thomas and Olfa Staples; George Tims; Lawrence Staples; Earl Lathangue and Mr. and Mrs. C. E. Staples of Lifford.

OFFICERS CHOSEN BY CENTRETON W.A.

Organization Decides To Hold Membership Drive Followed By Supper

(Examiner Correspondence.)

CENTRETON, Jan. 23. — The W. A. met in the Sunday School Room on Wednesday afternoon when the new president, Mrs. H. Preaty, presided. There were 15 members present. Mrs. J. Walton and Mrs. R. Stewart were chosen as membership captains. An oyster supper to follow. Mrs. Webb gave a reading, "My New Year's Resolution." Collection was taken.

The following officers were elected: Vice-president, Mrs. R. Webb; second vice-president, Mrs. F. Birney; secretary, Mrs. A. Coffey; treasurer, Mrs. H. McAuley; pianist, Miss Maud Wolfraim; assistant, Mrs. R. Webb; Sunshine Committee, Mrs. John McKenzie, Mrs. Bromwich, and Mrs. W. Fraser.

Mrs. Bromwich read the duties of each of the officers in the absence of Rev. W. H. H. Bromwich.

Mrs. Walton offered her home for the February meeting.

Letters of thanks were sent by Mrs. E. Hope and Mrs. C. Blogett for fruit received when ill.

Personals.

Mrs. J. Merriam, Mrs. James Hope and Elnora and Mrs. James McKenzie spent Tuesday afternoon with Mrs. Eric Hope.

Rev. W. H. H. Bromwich, Mrs. Simmons, and Miss Marie Millar spent Tuesday in Toronto.

Mrs. S. McBride is quite ill these days.

Y.P.S. Meets.

The Y.P.S. met on Tuesday night when Miss McKague, the new literary convenor, had charge. It was decided to hold a Valentine social for the society on February 16. Committees were appointed to help to prepare the meetings. Miss McKague took the topic and the following program was given: Readings, Hazel Blogett, Frieda Richardson, George Seymour sang a solo, and Roberta Webb sang "In the Garden." A contest was then enjoyed. Miss Roberta Webb has charge of the meeting on Tuesday, January 26.

FENELLA

THREE NAMED FOR DRAMATIC SOCIETY

Fenella Young People Select Committee—Regular Meeting Is Held

(Examiner Correspondence.)

FENELLA, Jan. 23.—The Young People's Society of Fenella United Church held their weekly meeting on Tuesday night.

Mr. R. K. McKee, Miss G. Knox and Miss Lenore Leach were elected as committee for the Dramatic Society. Next week's meeting will be in charge of the Christian culture convenor and the Social committee.

The program was in charge of the Citizenship convenor, H. Macklin: Solo, "That's Why It's True," by Miss Donna Lonsberry. The topic, 'Economics And Economy,' was given by Miss Donna Talling; reading, "All Pull Together," by Mrs. James Curtis.

The Examiner

Classified Advertising Rates

Cash Rate:

1 Cent per Word or Figure per Insertion, Minimum Charge. 25c

Charge Rate:

2 Cents per Word or Figure per Insertion. Minimum Charge. 35c

Box Numbers:

One or more Consecutive Insertions 10c

'Phone 1600:

We will call for your Advertisement and give you the low Cash Rate.

Coming Events:

Per Word per Insertion 2½c
Minimum Charge 50c

Special Announcements.

Birth Announcements 50c
Engagement Announcements. 50c
Marriage Announcements ... 50c
Death Notices 50c
Card of Thanks (up to 1 inch) 50c
In Memoriams (up to 2 inches) 75c
Over 2 inches (per inch extra) 50c
Legal, Municipal, Government.

Auction Sales:

First insertion per agate line. 12c
Repeat Insertions 8c

Our Boarding House - with - Major Hoople

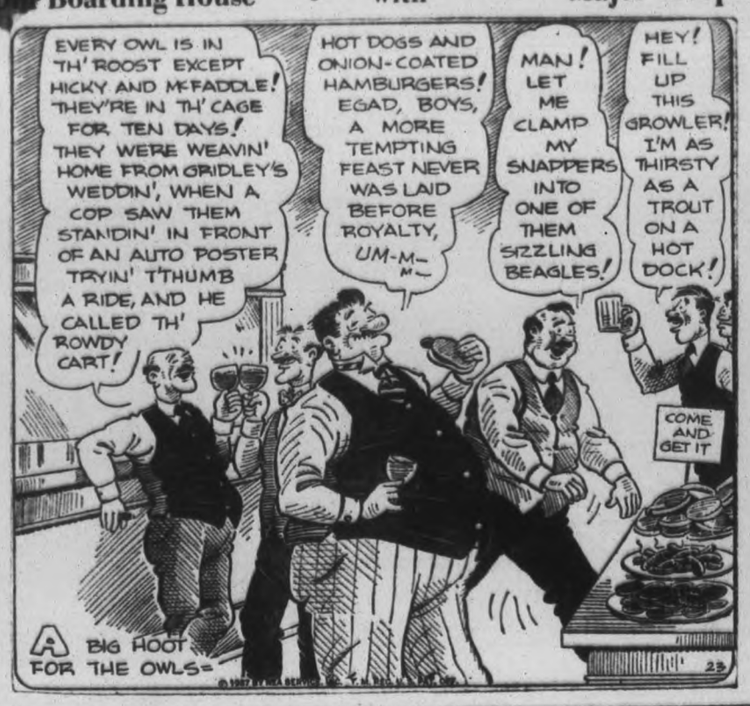

New Books At The Public Library

ADULT.

Return to Malaya, Lockhart; Gone with the Wind, Mitchell; Which We Did, Clark; Esmond, Thackeray; Fire Over England, Mason; Housemaster, Hay; Encyclopaedia, Vol. 4; Life and Letters of John Galsworthy; Into the Sunset, Gregory; Building Your Life, Bennett; From Humming-Bird to Eagle, Bull; Journeys Near and Far, DeWolfe; Covering the Far East, Vaughn; Sound Wagon, Stribling; Shining Scabbard, Hutchinson; I'll Get Over It, Greig; Summer Lightning, Coriss; Countryman's Year, Grayson; Leaves From Lantern Lane, McClung; At Home and Abroad, Macdonald, Ramsay; Thirteen Guests, Farjeon; Traitor, Horler; Rose Deep-rose, Kaye-Smith; England Made Me, Greene; Flowers for the Judge, Allingham; Dartmoor Enigma, Thomson; Death in the Tunnel, Burton; Broome Stages, Dane; Prayer for My Son, Walpole; No End of a Rogue, Clement; Of Human Bondage, Maugham; Narrow Corner, Maugham; Last Will and Testament, G. and M. Cole; Flame in the Wind, Pedler; Grubstake Gold, Hendry; Alice Adams, Tarkington; Harbourmaster, McFee; Sir Walter Scott, Buchan; Autobiography, Swinnerton; Fanny Burney, Lloyd; Kaiser and English Relations, Benson; Collected Poems, Dorothy Parker; Birth of Western Canada, Stanley; Canada, the Empire and the League; Reptiles of N. America, Ditmars; Cock-Sparrow, Bernard; Table-setting, Biddle; Father Malachy's Miracle, Marshall; Animals of the Canadian Rockies, McCowan; Pride and Prejudice, Austen; Year-book of Arts in Canada, Brooker; I Leap Before I Look, Haig-Thomas; Cottage into House, Armstrong; Electricity, Bragg; Complete Novels, Austen; Glittering Heights, Duffield; Statutes of Ontario Amendments, 1936.

JUVENILE.

Red Man's Luck, Skinner; Gypsy Caravan, Pease; Street of Little Shops, Bianco; Toploftv, Keyes; Black Arrowhead, Snedeker; Malou, Criss, Martine and Michael, Criss; Sunhelmet Sue, Berry; Upstairs, Downstairs, Sherman; Luck of ... Lowry, Bacon; Flying ... Bishop; Aviation Stories ... Zoom, White; Modern ... for Girls, Lauder; Mo... Zoo, Mannix; Fairy ... Child Should Know, ... Tale Plays and How ... Lady Bell; Tales of t... Newbolt; Mirth and ... lins; Wonder Tales ... Lands, Olcott; Hones... Around the World i... Abbe; Albanian ... Wheeler; Poppy Se... Lion Cub, Hader; ... Nicholson; Angus ... Flagg; Baby Bear, ... Take, Hader; Fu... Baruch; Karoo, ... Wiese; A-Apple-... Jerry and the P... sey; Humphrey, ... Jag; A.B.C. Bu... Book, Falls; Mo... Tuckaway Hou... Song, Hubbard; ... Stowe; All, the ... and Jan, Lehm... nual, Girls' O... Scout Annual; ... Baker; Child-... ture Book, Barrows; Manners Can Be Fun, Leaf; Falcon Mystery, Smith; Seven Crowns, Lattimer; Jerry and the Puss, Lattimer.

JUVENILE

Heidi, Spyri; Round the World in 80 Hours, Cely; Son of the Sea, Campbell; Hopping Ha'penny, Loch; Wet Magic, Nesbit; Harding's Luck, Nesbit; John and Ma... James; Famous British Trains, W... Electricity for Boys, Hawks; I... Forest, Heming; Rhymes fo... Folk, Tockunter; Marionet... Home, Forester; Famous ... Blyton; 15-Minutes Tale... Johnny Crow's New ... Brooke; Roundabout Turn, ... North Pole for Lunch, Wel... ern Struwwelpeter, Strutt... Meema-Mina-Mo, Haw... min Bunny, Potter; ... dleduck, Potter; Mo... Potter; Flopsy Bu... ter Rabbit, Potter; ... Bluff Rabbit, ... Moley, Har... Slipper, ... and the Wea... Tea... Goo... ty Tea

SUBURBAN AREA ROAD COMMISSION TENDERS REPORT

Commission During The Year Kept Within Its Budget Of $27,811.15

LOOKS AFTER 41 MILES

A large program of maintenance and reconstruction which was carried on by the Suburban Area Roads Commission during 1936 was reviewed by members of the Commission in reporting to the County Council at its session Friday. The Commission kept within its budget of $27,811.15 with a balance of $24.64 Chairman Morley Smithson pointed out.

An outline of the year's work of the Commission was contained in a summary by A. E. Chalmers, Commission engineer. During the year the River Road from Peterborough to Lakefield boundary, portions of Monaghan road were taken into the system and the Commission now has 41 miles of road under its direction, the report indicated.

Principal improvements were construction of asphalt-gravel mulch surfaces on the Warsaw road from Armour road easterly a distance of .9 miles, a stretch of .6 miles in length in Warsaw village and a stretch .2 miles in length on Monaghan road from Charlotte street south. This work totalled 1.7 miles and the average cost was $2,790 per mile, Mr. Chalmers stated.

"The mulch road built jointly by the township of North Monaghan and the city of Peterborough on Monaghan road, and the portion constructed in 1935 through Bridgenorth, were reconditioned and given a surface treatment of asphalt and gravel chips. This treatment was also supplied to the new mulch in Warsaw and the portion on the Warsaw road west of the Trent Canal. A total mileage of 2.75 miles were treated in this way at an average cost of $702 per mile."

Concrete culverts were constructed on the Flatroad in Otonabee, on the Keene road and on Park street at Braidwood avenue. Grading and re-building work was carried out on the Warsaw road, the Keene road, the Bridgenorth road and the River road. Average costs of various types of work per mile were found to be as follows: Weed cutting and brushing, $7.13; dragging, $70.70; calcium chloride dust laying, $52.70; snow removal, $29.80 per mile. Average cost of maintenance per mile, including surface treatments but not asphalt mulch work, was $300.

Cost of the Commission work by townships was reported by Mr. Chalmer as follows:

Dummer township—Asphalt gravel mulch, $1,402.73; surface treatment, $443. Total, $1,846.61.

Douro—West patrol section Warsaw road, $5,361.70; East Patrol section, $1,891.39; River road, $1,167.90; Construction on Road 4A, $1,390.61; construction on Road 4B, $1,267.70; construction on Road 3, $503.45. Total maintenance, $8,440.99 and total construction, $3,161.76. Total expenditure, $11,602.75.

North Monaghan—Maintenance of Road 11, Park street and Monaghan road, $532.77; maintenance of Road 11A, Lock and McKellar streets, $31.77; maintenance of Monaghan road, $1,456.99. Total maintenance, $2,040.53. Construction on Road 11, $468.47. Total expenditure, $2,509.

Otonabee — Maintenance Keene road, $2,637.42; maintenance Flat road, $995.16. Total maintenance, $3,632.58. Construction Keene road, $2,384.48; construction Flat road, $640.21. Total construction, $2,924.69. Total expenditure, $6,557.27.

Smith—Maintenance of Road 5, Chemong road, Bridgenorth and north to 8th Line Smith, $1,087.33; construction Road 5, $206.90. Total expenditure, $1,294.23.

Total maintenance cost on the system was $17,048.04 and total construction cost was $6,761.82.

Change Made in Rules

Changes in the rules and regulations of the County House of Refuge abolishing the 50 cents per week charge to local municipalities for each inmate from those municipalities and providing a three-month period before final acceptance of an inmate, were discussed by the Council. The changes were recommended by a committee headed by Reeve Gifford appointed for that purpose at the Council session last November.

After some discussion, the Council approved the recommendations for submission to the Department for final approval, hoping the problems will be clarified by the Department's disposal of the changes.

Reeve Gifford explained the 50-cent charge has never been enforced successfully and that the committee thus urged it be abandoned. The provision of a three-month period before acceptance of an inmate would provide time for determination whether or not the proposed inmate is in proper health and suitable for acceptance as a ward of the county, it was explained. During the three-month period the local municipality would be responsible for any expenses resulting from sickness or death of the individual, he said.

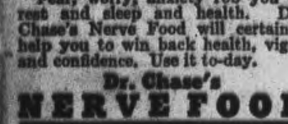

Nervous Fears

Fear, worry, anxiety rob you of rest and sleep and health. Dr. Chase's Nerve Food will certainly help you to win back health, vigor and confidence. Use it to-day.

Dr. Chase's NERVE FOOD

Quits The Army

With the press of public duties greatly increased since abdication of Edward VIII and succession of George VI and consequent change in his own status in the line of succession to the throne, H.R.H. the Duke of Gloucester has felt compelled to resign his army career to devote more time to his royal duties. A keen soldier, it is well known that his military career was cherished by Prince Henry, who is pictured in the uniform of a major in the 10th Hussars, the regiment which he now leaves.

FAIRVIEW

AUXILIARY VOTES FOR GROUP SYSTEM

Fairview W.A. Holds January Meeting And Appoints Three Leaders

FAIRVIEW, Jan. 23.—The January meeting of Fairview W.A. was held at the home of Mrs. Harold Lewis with a fair attendance. Mrs. Rosborough, newly elected president, took charge of the meeting when plans were made for the coming year. The group system was again adopted with Mrs. Reg. Coburn, Mrs. A. Reynolds and Mrs. Wilbert Bell as group leaders.

It was decided to have a study book to be studied at the regular meetings. A committee was appointed to see about getting a new stove. Fairview Women's Association begins a new year clear of debt and a balance on hand.

Personals

Born—At Nicholls Hospital to Mr. and Mrs. Lorne McKee a daughter.

Born—To Mr. and Mrs. George Gilbert at Nicholls Hospital, a son.

Mr. and Mrs. Wilbert Frankish and daughter of Lakefield visited at the home of Mr. and Mrs. Cephas Heard last Sunday.

Mrs. Albert Armstrong is the guest of her parents, Mr. and Mrs. S. Adams of Peterborough. Friends of Mr. Adams will be sorry to learn that he is confined to his bed this week.

Mrs. Percy Darling is visiting her sister, Mrs. Frankish, near Lakefield.

Gerald Harrison and Laurie Mahood are delegates from Fairview Y.P. at the winter school in Lindsay.

Miss Olive Bell spent a few days with Rev. and Mrs. C. C. Miller at Bridgenorth.

Quite a number from this district attended the Bell ringers concert in the Legion Hall Tuesday evening.

Mrs. A. Trennum of Lakefield was a recent guest at the home of her brother, Mr. Ross Harrison.

Among those who attended the third wedding anniversary of Mr. and Mrs. Gilbert Bullock of North Smith were, Mr. and Mrs. Walter Heard, Mr. Albert Thorn, Mr. and Mrs. Wesley Bell and son Allan and Miss Olive Bell.

OBITUARY

MRS. MARGARET McFARLANE

KEENE, Jan. 23.—The death of Mrs. Margaret McFarlane occurred at St. Joseph's Hospital at Peterborough on Thursday evening. A lifelong resident of Otonabee Township, she was 86 years of age. She leaves a son James, and two daughters, Mrs. John Renwick and Mrs. John Comrie, all of Otonabee. The funeral is to be held on Saturday at 2 p.m. from the home of her daughter, Mrs. Renwick, at Keene, to Keene Cemetery, with the Rev. A. J. Preston of Keene Presbyterian Church officiating.

To Relieve Bad Cough Quickly, Mix This at Home

Does the Work in a Hurry. Saves Money. Easily Mixed.

Here's an old home remedy your mother used, and, for real results, it is still a very dependable thing for distressing coughs. Try it once, and you'll swear by it.

It's no trouble at all. Make a syrup by stirring 2 cups of granulated sugar and one cup of water a few moments until dissolved. No cooking is needed—a child could do it.

Now put 2½ ounces of Pinex into a 16 oz. bottle, and add your syrup. This gives you 16 ounces of really superior cough remedy—more than you could buy for four times the money. It keeps perfectly, tastes fine, and lasts a family a long time.

This splendid home mixture has a three-fold action. You can feel it take hold at once. It loosens the phlegm, soothes the irritated membranes, and helps clear the air passages. This explains why it gives such prompt, pleasing results.

Pinex is a compound containing Norway Pine, in concentrated form, well known for its prompt action on throat membranes. Money refunded if it doesn't please you in every way.

SEYMOUR DEPUTY IS GIVEN REWARD FOR LONG SERVICE

(Continued from page 1.)

committee to spend $70,000 on the roads this season, half that amount to be contributed by the Department of Highways. Mr. Miller's program allots $10,000 for construction purposes, and $60,000 for maintenance and repairs.

Other Appointments

Warden Jones appointed Reeve L. H. Wilson of Cobourg to the special property committee; Reeve J. A. Deviney of Haldimand was designated to attend the convention of the association of rural municipalities.

Reeve W. A. Wood, Cavan, and Deputy-reeve A. Merrill of Percy were appointed to the reforestation committee; Reeve A. L. Pascoe of Darlington [illegible] W. H. Nelson of Warkworth [illegible] opposition as auditors of criminal justice accounts. A. [illegible] of Campbellford became [illegible] council's representative for [illegible] on the Campbellford High School Board.

Another bylaw [illegible] Warden Jones, Reeve C. Devi[illegible] and Deputy-reeve [illegible] of Brighton township as [illegible] of Management of the Cou[illegible]. It was also decided to [illegible] time for the opening of the [illegible] sessions of the council to [illegible] on the third Tuesday of the [illegible] instead of 2.30 p.m. on the [illegible] Tuesday as in the past.

J. Norman McGill of Millbrook and W. H. Osborne of Colborne were re-appointed inspectors under the Corn Borer Act.

The council continued its support of the Ontario Agricultural Council, renewing its fee of $25 and authorizing Reeve E. R. Ireland of Murray township, to attend its meetings.

Reeve H. G. Fairman's motion, seconded by Deputy-reeve Calver, for a grant of $50 for the lighting of Hastings bridge was passed without comment; but Mr. Calver's request for a grant toward the cost of lighting the Campbellford bridge was left over at his suggestion until June.

How Deputations Fared

The appeal of the Kawartha Lakes and Haliburton Tourist Association for a grant was referred to the June sessions on Reeve Fairman's motion, seconded by Deputy-reeve Calver, although Reeves Waterman and Mallory wanted to dispose of it at once. On Mr. Mallory's motion the petition of the Cavan and South Monaghan Plowmen's Association for financial help this year was turned down, because the association was regarded as being comparatively local in its scope. Mr. Mallory said the council should withhold its assistance until the association was enlarged to a broader scale of interest to one or both counties.

South Monaghan's request that the road from the Peterborough-Port Hope highway to Wallace Point be assumed as a county road was referred to the roads commission for a report at the June sessions.

A grant of $150 was made to the National Institute for the Blind.

Two Salary Items

The council rejected the application of A. S. Miller, road superintendent, for an increase in salary from $1500 to $2400 on Reeve Mallory's motion, seconded by Reeve W. A. Wood.

"Mr. Miller accepted the position only a year ago," Mr. Mallory stated, "and I think it is a little too soon for the council to make an increase in his salary."

Chas. Calver, Campbellford, remarked that apparently the counties officials "think they can step in and get increases because we don't have to pay the $50,000 for old age pensions and mothers' allowances this year."

The salary of Miss Helena McMahon, clerk in Mr. Miller's office, was restored to $1,000. It was reduced to $800 several years ago.

Mr. Miller pointed out in his application that the average salary of the road superintendent in thirty-seven counties was $2680, and on the basis of the number of miles of county roads was $12 a mile as compared with his salary of $5 a mile. On the average paid by the other counties his salary should be $3,330. Lennox and Addington counties had appointed a new superintendent at an initial salary of $2,000.

No action was taken on the request of John Borden, hired man at the Counties' Home for an increase in his salary of $45 a month.

A resolution from the united counties of Stormont, Dundas and Glengarry requesting the provincial government to assume the entire cost of the hospitalization of indigent patients was endorsed on Reeve R. R. Mallory's motion seconded by Reeve A. L. Pascoe.

Floor Not Satisfactory

Complaints that the mastic flooring on a cement basis at the new Counties' Home was not giving satisfaction inspired a resolution by Reeve Stinson instructing F. D. Boggs, K.C., counties solicitor, to notify the Employers' Liability Insurance Company that the contract of the W. A. Moffat Company of Toronto "has not been lived up to" according to the bond for $1150 guaranteeing the work. It was reported that the mastic surface was entirely satisfactory in the corridors at the Home, but was breaking up in bedrooms under the wearing effect of rocking chairs used by inmates.

R. B. Dawson of Warkworth, representing the Northumberland Trustees and Ratepayers' Association, asked that the usual grant of $25 be increased to $50 to help the association in financing a musical competition which was being instituted for the first time this year. Deputy-reeve Calver's motion that the grant to the two associations in Northumberland and Durham be $25, the same amount as last year.

Want Full Reports

Reeve Stinson reminded the council that the detailed report in the minutes of the items of road expenditure had not been printed last year because the auditors, Oscar Hudson and Company of Toronto, had asked for an additional $150 for preparing this statement for publication. Warden Jones and Reeve J. C. Cummiskey were given power to act in arranging for the publication of this information in the June minutes.

"I believe we should continue the publishing of that statement," Mr. Stinson said. "It makes available for the members of the council and for the many ratepayers who receive copies of the minutes exact information of expenditures of road expenses. Their demand for an additional $150 may look big, but we are not tied to Oscar Hudson and Company, although we are well satisfied with their service."

Reeve Mallory endorsed Mr. Stinson's proposal. The auditors are now paid $500 a year, and it was recognized that the itemized statement involved additional work.

The Port Hope members J. N. Greenaway and W. J. Crowhurst were appointed representatives to the Children's Aid Society at Port Hope and were asked for a report in June.

Mr. Miller informed the council that the workmen on county roads this year would be employed ten hours a day as usual.

Threatened Stars

Because he is a little man, David Harris, a 90-pound midget, wrote extortion notes demanding money from Jane Withers and Freddie Bartholomew, child picture stars, police claim. The [illegible] little man who, according to [illegible] has a prison record, con[illegible] willingly to the attempt of [illegible] he classed "making a little [illegible]"

UNITED COUNTIES REPORT SURPLUS

Expenditures Were $7,433.65 Less Than Estimates Treasurer Reports

COBOURG, Jan. [illegible]—Expenditures by the county [illegible] last year were $7,453.65 less than the estimates, according to [illegible] financial summary read by E. L. [illegible], clerk and treasurer at the [illegible] afternoon session. It was [illegible] follows:—

Balance on hand, Dec. 31, 1936 .... $[illegible]
Loans unpaid .... [illegible]
Debentures unpaid, principal .... 661,842.[illegible]

Expenditures

Receipts deducted in each case:—

	Actual.	Estimated.
Administration of Justice	$17,726.51	$16,000
County roads	39,979.90	40,000
Indigent patients	16,532.21	18,000
Mothers' allowances	26,657.50	25,500
Old age pensions	25,806.90	25,500
Int. on loans	8,322.27	9,600
Registry offices	2,457.77	2,000
Printing, stationery	1,976.74	2,000
Counties' Home, fire expenses and outboarding of inmates	1,259.96	—
Counties' Home, rebuilding	7,673.77	....
Counties' Home, refurnishing	2,733.28	....
Counties' Home, upkeep	8,542.24	9,500
Counties' jail	6,280.17	6,500
Children's Aid	7,129.85	5,500
Municipal salaries	3,120.00	3,700
Municipal expenditure, council, committees, rents	2,870.00	3,000
Office upkeep and corn borer inspectors	1,048.64	2,823
High schools, etc., outside county	8,531.16	
High schools, etc., within countries	76,505.53	115,000
Contin. schools (outside)	1,453.30	
Contin. schools, within)	20,919.17	
Mis. grants	6,275.00	5,000
Paid on King's High. debt	27,000.00	27,000
Int. on highway debt paid to Mar. 31, 1936	1,691.63	

Receipts not included in above:—

County rates, bal. of 1935	$ 60,799.15
County rates, 1936	408,271.90
Int. on past due rates, 1936	39.92
Int. on past due rates, 1936	21.35
Refund re corn borer, 1935	246.18
License fees	557.00
Refund, 50 per cent road expenditures, 1935	20,190.68

LAKEFIELD GIRL MAY LOSE HER EYE

Six-Year-Old Ruth Tatham Seriously Injured When Knife Slips

(Examiner Correspondence.)

LAKEFIELD, Jan. 23.—Ruth Tatham, aged 6, pretty daughter of Rev. and Mrs. C. E. Tatham of Lakefield, doctors are afraid, will lose her eye as the result of an accident which occurred when the point of a knife she was using to divide a stick of licorice with her younger sister, slipped and entered her eye. Ruth had bent the stick of licorice in the centre and was sawing away at it when the knife which she had been holding with the sharp end towards her, slipped and entered her eye giving her a nasty cut. She was rushed to hospital at Peterborough, where Dr. Buchanan, Peterborough eye specialist, performed an operation in an effort to save her vision. It was thought at first that the eye would heal in good condition, but infection from the knife-point had gotten into the wound and doctors expressed the belief yesterday that the eye would have to be removed.

Ruth attended school in Lakefield up until her accident. She is a clever little student and always stands high in her class. She has two sisters.

The Examiner BULLETIN BOARD

Canadian Pacific and Canadian National Railways will shortly announce orders for new rolling stock to cost nearly $30,000,000.

Toronto brewery workers are seeking a conference with the Liquor Control Board to press a request that the prices of beer manufactured outside of Ontario be raised.

The Fleet Aircraft Company of Fort Erie, Ont., has received an order for 30 aircraft, to be exported to Argentina.

Ottawa Conservatives will tender a banquet to Right Hon. R. B. Bennett. Hon. Earl Rowe, the Ontario leader, will be among the speakers.

Use Lots of Sand

More than 15,000,000 pounds of sand have been used in Ottawa so far this winter to keep the streets safe for pedestrians and motorists. The average for a whole winter has been about 11,000,000 pounds.

Police forced the door in the home of Andrew Shea, 60-year-old Goderich recluse, and found that he had been dead for at least two days from natural causes.

Senator Lewis, speaking in Washington yesterday, suggested that nations owing the United States war debts make payment by providing Uncle Sam with armaments.

Six lakes in Nova Scotia have been closed to all fishing for a period of two years, dating from the first of January.

Strike Delayed

Chicago was without street lights for some time last night, but the service was resumed when a threatened strike of Electrical Union members was postponed until Monday.

Pickets have been placed by the Toronto Painters' and Decorators' Union on a Toronto church, because it is complained that union men are being discharged to give work to non-union painters.

When the propellor dropped off his plane while he was flying in a fog at Chipewyan, Alta., Pilot Alex. Dane made a perfect landing without injuring his passengers or damaging his machine.

A vote of $422,000 for seed, feed and fertilizer control including $18,900 as a grant to the Canadian Seed Growers' Association, has been announced by the Ottawa House.

Kicked by Horse

Kicked in the head by a horse on his father's farm William Zacks, 7, of [illegible]perville, sustained a fractured skull.

Reports that guards at the Ontario Reformatory at Guelph will be armed henceforth are denied by Premier H. C. Nixon.

[illegible] guilty to the theft of two [illegible], one containing a $12 [illegible] Stewart Chivers was sentenced [illegible] to 10 weeks in jail. [illegible] not laid under the [illegible].

Charges [illegible] criminal negligence and [illegible] following a fatal New [illegible] accident, George Foster [illegible] on both charges at Hamilton.

A Narrow [illegible]

Five Sisters of [illegible], resident at the Sacred [illegible] Convent in London, had a narrow [illegible] when a car in which they were riding collided with a freight train.

Two Toronto persons were overcome by coal gas which seeped into their room from the furnace in their home. A pulmotor was used to revive one of the victims.

Building permits in London, Ontario, have already this month reached the highest January figure since 1924. The total is $105,600.

L. Rishea of Toronto is in hospital at London as a result of being shocked when he touched a wire carrying 550 volts of electricity. He is expected to recover.

Liner Ran Aground

The French liner Champlain, bound for New York, ran aground in Ambrose Channel in a fog yesterday, but refloated herself a few hours later.

The American Red Cross is treating the flood situation as a major disaster and has placed unlimited funds at the disposal of relief workers.

It was announced by Premier Duplessis yesterday that the Quebec Legislature will open its session on February 24.

James A. Farley was confirmed yesterday by the United States Senate for a second term as President Roosevelt's Postmaster General.

RESIGN AND LET PROVINCE SPEAK

(Continued from Page 1.)

Conservative premier in 1909, as setting a precedent for its present bills, said Mr. Henry. While it was true Whitney had stopped actions against Hydro in Galt, the matter had first been submitted to the people in a general election. The opposition would be satisfied if the Hepburn administration would do the same.

Ready For New Deal.

Mr. Henry said he had no doubt the Quebec power companies were willing to negotiate on the contracts.

"The government has negotiated with two of them and one is selling as much power as was contracted for in 1926 and 1927," he said.

"The Premier is hitched to the power barons now," Mr. Henry said. "So is the Attorney-General who, together with the Minister of Highways is a member of the Hydro Commission. I don't suggest anything sinister. It is good business."

There was every reason, he went on, for Hydro to get together with the Ottawa Power Co. on Chats Falls development, "possibly with the idea of purchasing the company's interest."

"The Gatineau contract was revised as it should have been," said Mr. Henry. Horse power charge was reduced $2.50 at a time when money can be had for almost half the price ruling when the contract was negotiated. Terms of the contract are handsomer to Gatineau than if the old one prevailed."

Sir Adam Beck, said Mr. Henry, favored the purchase of power at $15. He suggested steam plants for power to bring the Quebec companies' price down from $19 and he succeeded. Hydro engineers agreed $15 was the proper price.

"The Attorney-General didn't tell you Gatineau power at $15 was delivered at Leaside cheaper than we could have bought Niagara power," he said.

"The Attorney-General talks about Decew Falls, the Trent River and the Madawaska as if they were new sources of power," said Mr. Henry, "He knows full well they're not. He knows the Trent might fail us. He knows calamity faced us last year if it had not been for Chats Falls. He wanted to put over a cock-and-bull story."

ROAD RATE IS CUT BUT MONEY SPENT LIKELY EQUAL 1936

(Continued from Page 1.)

stand unchanged rather than see an increase in road costs.

"It all boils down to this," Mr. McDonald declared. "Are we going to add our road costs or are we not. Dummer can't pay for any increase."

Reeve William Anderson went to Mr. Mullen's support, suggesting Smith should be granted the request out of fairness. Road Engineer Chalmers was called upon for the mileages of County roads in the various townships. The list he presented follows: Asphodel, 19.2 miles; Belmont, 10.8; Douro, 15.3 miles of County road and 20 miles of suburban; Dummer, 29.05 County and .7 suburban; Ennismore, 12.1; North Monaghan, 6.4 miles County and 4.3 suburban; Otonabee, 27.7 County and 11.9 suburban; and Smith, 16.7 County and 4.1 suburban.

Reeve William Griffith said he did not begrudge Smith a few extra miles of County road but that if other townships were also to ask for new County mileage he was bitterly opposed. "My township is one of the townships where the taxpayers have been hit hard. I don't intend to ask for a single mile of road."

Reeve Tanner said he felt Smith was deserving of the concession but John McColl, reeve of Asphodel, and Ernest Seeney of Havelock joined forces with Mr. McDonald. Mr. Seeney moved an amendment that no more mileage be taken into the County roads system this year and it was seconded by Wallace Shearer of Harvey.

Tie Vote Recorded

A tie vote was recorded on the motion. Deciding in favor of the amendment, the Warden said: "I'll have to take it in favor of the ratepayer. I feel that if there is an extra road taken on it will cost the ratepayer more."

Total expenditure of $29,374.86 was made on County roads and $19,141 was spent on bridges of Peterborough County during 1936, a general report tendered the Council by Mr. Chalmers indicated.

Expenditures on roads by township were given as follows:

Asphodel—Maintenance, $1,560.16; construction, $1,026.18; total, $2,586.34.

Belmont—Maintenance, $3,309.75; construction, 238.40; total, $3,548.15.

Dummer—Maintenance, $3,185.37; construction, 1,730.01; total, 4,915.38.

Douro — Maintenance, $1,062.97; construction, $218.99; total, $1,281.96.

Ennismore — Maintenance, $1,086.54; construction, $1,533.85; total, $2,620.39.

North Monaghan — Maintenance, $333.32; construction, $1,052.01; total $1,385.33.

Otonabee—Maintenance, $2,295.58; construction, $914.52; total, $3,210.10.

Smith—Maintenance, $1,689.67; construction, $1,038.93; total, $2,728.60.

Dummer-Asphodel boundary—Maintenance, $312.77.

Total maintenance costs in the County were $14,636.13 and total construction costs were $7,752.89. Total village road costs were $1,205.27.

There are 136 miles of County roads.

New Bridges Completed

Mr. Chalmers reported that during the year the construction of Doxsee's Bridge in Chandos was completed at a total cost of $3,307.26 including [illegible] expenditures. The [illegible] span of 72 feet [illegible] from Haultain in [illegible] and placed on [illegible] at the new site and [illegible] concrete floor.

Boo[illegible] Anstruther was completed [illegible] $325.29, which with the 1935 expenditures, made a total cost of [illegible].

Concession [illegible] and Watson's bridges in Harvey were reconstructed of timber at a total cost of $553.34.

At Keene the approaches of the bridge were [illegible], cable guard rails erected [illegible] apart, timber wings were constructed at each abutment, the [illegible] was scraped and painted and [illegible] refloored at a cost of $[illegible].

Similar work on a minor scale at the Lang bridge cost $334.56. New timber stringers and a floor were laid at the Nassau bridge at a cost of $721.70. At [illegible] bridge in Asphodel the approaches were widened and posts erected for a guard rail at a cost of $417.62.

Road Grants Are Made

The regular annual road grants of $150 to each of the northern townships, Chandos, Burleigh and Anstruther, Galway and Cavendish, Harvey and Belmont and Methuen, were authorized by the Council. An extra grant to Chandos of $100 was made by reason of the fact the township was missed in one of the grants of recent [illegible].

A delegation headed by President H. A. Quinn, representing the Plowmen's Association, asked for the Association's usual grant from the Council and $100 was later awarded when the Council went into Finance committee. Likewise [illegible] appeal on behalf of the Quinn [illegible] Seed Fair obtained a grant of $[illegible]. In addition to Mr. Quinn, [illegible] Runions, V. Eastwood, Gordon Hancock and Alex Huston appeared with the delegations.

ANNUAL MEETING OF CAVAN CHURCH

Encouraging Reports Are Presented—Ida W.A. Has Good Program

(Examiner Correspondence.)

CAVAN, Jan. 23.—The annual meeting of Cavan [illegible] Church was held in the church [illegible] Tuesday evening. The reports of the secretary, treasurer and the secretaries of the different church organizations showed a good year's work and a balanced budget.

Cavan circuit official board met in the church on Tuesday evening.

Ida W. A. [illegible]

The January meeting of the W.A. of St. John's Church, [illegible] was held at Mrs. Roy Lough's home on Wednesday afternoon. There were fifteen ladies present.

In the absence of the president, Mrs. H. Seeney and the first vice-president, Mrs. Pres[illegible] second vice-president, Mrs. R. M. Howden presided. The report of the treasurer, Miss A. Sisson showed that the Society would start the new year in good standing financially.

The secretary, Mrs. E. McCamus, presented a good report of the year's activities. Four new members had been enrolled.

Mrs. Gillis read the scripture lesson. There was a [illegible] program after which Mrs. [illegible] and Mrs. R. M. Howden served a nice lunch and a social time was enjoyed.

The next meeting will be at Mrs. G. Morton's home, [illegible]ville, Mrs. Morton and Miss [illegible] Moore will be hostesses.

Runciman Arrives

Ostensibly on a "social tour" of the United States, but presumably ready to sound out American sentiment on the war debt problem, Sir Walter Runciman, president of the British board of trade, is shown arriving in Boston. He was scheduled to meet President Roosevelt as a White House guest.

RADIO PROGRAMS

(Continued from Page 9)

7.00—Prof.Quiz Brainbust'rs—WABC
7.00—Kavelin's Orchestra—WGN.
7.00—Jack Benny—CRCT.
7.30—Believe It or Not—WJZ.
7.30—Church Services—CRCT.
7.30—Phil Baker—WABC.
8.00—Presentation of Film Awards for 1936—WJZ.
8.30—Eddie Cantor—WABC.
9.00—Walter Winchell—WJZ.
9.00—Manhattan Acts—WEAF.
9.30—Music Album—WEAF.
9.30—Bach Home Hour—CKCL.
10.00—Symphony Concert—WEAF.
10.00—Atlantic Nocturne—CRC.
10.00—Community Singing—WABC.
10.30—Romance of '76—WJZ.
10.30—Song Program—CRC.
10.45—H. V. Kaltenborn—WABC.
10.45—Watch Tower Program—WOR
10.45—N.H.L. Hockey Game—WGN.
11.00—When Day Is Done—WEAF.
11.00—Judy's Bunch—WJZ.
11.00—News—CFRB.
11.00—Mart Kenny's Orch.—CRC.
11.00—Roger Pryor's Orch.—WABC.

How to Ease a Cold Quickly

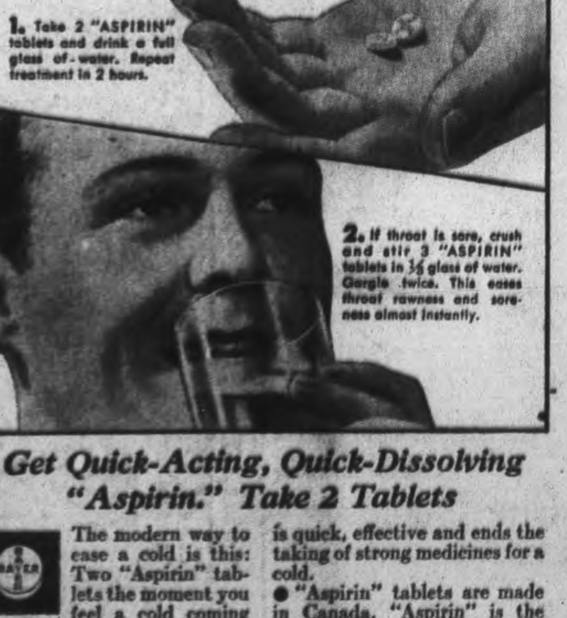

Get Quick-Acting, Quick-Dissolving "Aspirin." Take 2 Tablets

The modern way to ease a cold is this: Two "Aspirin" tablets the moment you feel a cold coming on. Then repeat, if necessary, according to instructions in the box.

At the same time, if you have a sore throat, crush and dissolve three "Aspirin" tablets in one-third glass of water. And gargle with this mixture twice. The "Aspirin" you take internally will act to combat fever, cold pains and the cold itself. The gargle will provide almost instant relief from rawness and pain, acting like a local anesthetic on the irritated membrane of your throat.

Try this way. Your doctor, we know, will endorse it. For it is quick, effective and ends the taking of strong medicines for a cold.

● "Aspirin" tablets are made in Canada. "Aspirin" is the registered trade-mark of the Bayer Company, Limited, of Windsor, Ontario. Look for the name Bayer in the form of a cross on every tablet.

Demand and Get— **ASPIRIN**

TRADE-MARK REG.

Monday's Radio

CHILDREN'S PROGRAMS.

[illegible]—[illegible] Nurse Corps—(CBS), WABC.
5.00—[illegible] Club—CHML.
5.15—Tom Mix Ranch Boys (NBC), WEAF.
5.15—Children's Corner (CBS), WABC.
5.30—Singing Lady (NBC), CRCT.
5.30—Jack Armstrong (NBC), WEAF
5.45—Dick Tracy—WOR.
5.45—Little Orphan Annie—WEAF, CFRB.
6.30—Junior G-Men—WOR.
6.45—Renfrew of the Mounted—(CBS), WABC
7.15—Popeye the Sailor—(CBS), WABC.

DRAMATIC SKETCHES.

1.30—Dan Harding's Wife—WEAF.
1.45—Dot and Will—WJZ.
2.45—Myrt and Marge—WABC.
5.45—Wilderness Road— (CBS), WABC.
7.00—Amos 'n' Andy—(NBC), WEAF
7.15—Uncle Ezra's Radio Station—(NBC), WEAF.
7.30—Lum and Abner—(NBC), WJZ
7.30—Adventure—(CBC), CRCT.
8.00—Fibber McGee and Mollie—(NBC), WEAF.
8.00—Helen Hayes in Bambi—(NBC), WJZ.
9.00—Lux Radio Theatre—(CBS), WABC.
9.00—Warden Lawes in Sing-Sing—(NBC), WEAF.

DAILY NEWS BULLETIN: SPORTS.

5.45—Stock Quotations—(CBC), CRCT.
5.45—Horse Race Results—CKTB.
6.00—Education in the News—WEAF
6.15—Daily News Bulletin—CRCT.
6.30—Jim Hunter, reporter—CFRB.
6.45—Lowell Thomas, commentator —(NBC), CRCT.
7.00—Stan. Lomax, sports—WOR.
7.45—Boake Carter, commentator—(CBS), WABC.
9.00—Hockey, Foster Hewitt—CKCL.
10.45—News—CRCT, CRCM, WJR.

MUSICAL PRESENTATIONS.

5.00—Tom Thomas—(NBC), WEAF.
5.00—Dance Music—WOR.
5.15—Jean Forget, pianist—CKAC.
5.30—Concert Trio—(CBC), CRCO.
5.30—Tea Time Tunes—CFRB.
5.45—Phil Henry and Ensemble—WOR.
6.00—Tune Time—(CBC) CRCT.
6.15—To-day's Varieties—CFCF.
6.15—Happy Minstrel—CKTB.
6.30—Melody Interlude—CKLW.
6.45—Musical Bits—CFCF.
7.00—Poetic Melodies—(CBS), WABC.
7.00—At the Organ—CRCT.
7.15—Bughouse Rhythm—WJZ.
7.15—Dance Music—CKCL.
7.15—Les Cavaliers de LaSalle—CRCT.
7.15—Eventide Melodies—CFRB.
8.00—Fanfare, Orchestra and Soloists—(CBC), CHML.
8.00—Hannigan's Mountaineers—CKCL.
8.30—Sweetest Love Songs—(NBC), WEAF.
8.30—Pick and Pat—(CBS), WABC.
8.30—Voice of Firestone—(NBC), WEAF.
9.00—Bishop and Gargoyle—WJZ.
9.00—Melodic Strings—(CBC), CRCT.
9.30—Rendezvous (Symphony)—CRCT.
9.30—Jack Pearl's Varieties—WJZ.
10.00—Contented Program—WEAF.
10.00—Striking Up the Band—CRCO.
10.15—Organ Reveries—CFRB.
10.30—National Radio Forum—WJZ.
10.30—Krueger Musical Toast—WEAF

GENERAL.

5.00—Novelties—CKCL.
6.30—Music Is My Hobby—WEAF.
6.30—Overseas Program—CRCT.
10.00—Famous Jury Trials—WOR.
10.30—"What Do You Think?"—WABC.

DANCE ORCHESTRAS.

7.15—Hot Dates in Music—WLW.
8.00—Heidt's Brigadiers—WABC.
8.00—George Hamilton's Or.—WGN.
8.30—Border Varieties—CKLW.
9.30—Himber's Champions—(NBC), WEAF.
10.00—Wayne King—(CBS), WABC.
10.00—Strike Up the Band—(CBC), CKOC.
10.30—Dariaso's Orchestra—CRCT.
10.45—Brandwynee's Orch.—WOR.
10.45—Joe Sanders' Orch.—WLW.
11.00—Ozzie Nelson's Orch.—WABC.
11.00—Romanelli's Orch.—CRCT.
11.15—Dance Orchestra—CFCF.
11.15—Dance Orchestra—WOR.

Johannesburg, South Africa will spend $125,000 in celebrating on May 12 the crowning of King George.

Russia has decided to permit use of Christmas trees, which will be known as "New Year Trees."

THE WEATHER
Fresh westerly winds, cloudy; colder to-night and Tuesday, with scattered snowflurries.
Sun—Rises, 7.43 a.m., sets, 5.19 p.m.

The Peterborough Examiner

HOME EDITION

VOL. LXXVIII, No 20 — PETERBOROUGH, MONDAY, JANUARY 25, 1937 — PRICE THREE CENTS

54 DROWNED IN 10 STATES WITH TOLL MOUNTING

20 ARE KILLED AS BUS PLUNGES FLORIDA CANAL

Front Wheel Breaks When Huge Machine Is Travelling 40-50 M.P.H.

IN EVERGLADE AREA

Colored Porter Escapes, Aids Many Of 11 Survivors To Safety

MIAMI, Fla., Jan 25 (A.P.). — A motor bus overturned in a canal alongside the Tamiami Trail about 30 miles west of here to-day, and the negro porter, Robert Singleton, reported 20 of the 31 passengers were killed.

Singleton said the right front wheel broke, the big bus lurched from side to side, rolled over twice, and toppled into the deep canal which parallels the highway through the Everglades.

Only one corner of the bus remained above water. Those who perished were trapped inside.

Singleton escaped by breaking a glass and then helped the other survivors to safety.

The police station received a report 23 had perished.

An ambulance driver returning with four bodies described the accident as "the worst I ever saw."

Driver Cut About Head.

Bill Hammond of Tampa, veteran driver, was brought in with lacerations of the head. Another survivor, Edward Lisk, seriously injured about the head, accompanied him.

"The bus turned and rolled over a couple of times and then went into the canal," said Ena Price, a survivor. "That's all I remember."

The crews of a fleet of ambulances and a large crowd which collected from passing cars set to work to extricate the victims. Men dived beneath the water and emerged with bodies, which they held until the crews on shore fastened ropes and dragged them out.

Officers received reports the bus was travelling 40 to 50 miles an hour at the time of the accident.

A later check up by the Tamiami Trail Tours disclosed 31 persons were on the bus and an incomplete survey of hospitals showed 11 survivors, indicating a death list of 20.

17 RURAL SCHOOLS CLOSED LAST YEAR

No General Policy However In Small Attendance Deputy-Minister Rules

TORONTO, Jan. 25.— (CP). — Seventeen rural schools were closed in Ontario in 1936 because of small attendance, Dr. Duncan McArthur, Deputy Minister of Education, said to-day. There is no general policy of the department towards compulsion in such closings, he said.

"Where attendance falls below eight or so and pupils can be readily accommodated in nearby school sections where attendance is also small, the inspectors might make suggestions about closing a school," said Dr. McArthur. "Each case is considered on its merits."

Dr. McArthur said a petition from ratepayers of School Section 10, Adelaide township, Middlesex county, opposing the closing of that school, had not reached the department.

"The school has not been ordered closed," he said.

Dr. McArthur had no comment to make on a statement reported made to Middlesex trustees and ratepayers' association by J. P. S. Nethercott, London secondary school teacher, that there would be no unemployed secondary teachers if classes were not too large.

GLAD TO BE BACK?

Prisoner Escapes Dartmoor But Is Captured After 6 Mile Flight.

PRINCETON, Devon, Jan. 25 (CP Cable)—A convict escaped Sunday from Dartmoor prison but his temporary freedom but emphasized the fact no prisoner has ever stayed at large after fleeing the grim institution on the moors.

Henry Alexander fled from the prison farm where he had been taken by a warden with four other prisoners. He wandered over the gale swept heath and finally took shelter, exhausted, in a hut six miles away.

He was found there and seized without a struggle. He had half completed a five years sentence.

IRON ORE IMPORTS HIGHER

CARDIFF, Wales—(C.P.). — Approximately 1,000,000 tons of iron ore, 300,000 tons more than 1935, were imported into South Wales last year as the result of great activity in metallurgical industries.

Last Minute News Flashes

ANTOFAGASTA, Chile — One hundred employees of the Chuquicamata Copper Mines were killed today and an additional 100 injured, police estimated, in the explosion of two carloads of blasting powder.

HOLLYWOOD — The death of blue-eyed Marie Prevost, 44, one of the shapliest girls in Mack Sennett bathing comedies years ago, prompted an order today for complete chemical analysis after a surgeon reported indications of acute alcoholism.

Mussolini, Hitler Ready To Ban Volunteers

Note Sent To Britain States Germany, Italy Will Uphold Proposal

Will Be Enforced When Other Powers Adopt Same Provisions

ANSWER TO JAN. 10 QUERY

Points To Madrid's Proposal To Naturalize All Foreign Volunteers

BERLIN, Jan. 25.—(AP).—Germany announced to-day in a note to Britain, she was ready to promulgate a law making enlistment of German volunteers in Spanish armies a penal offense—but only if other nations do likewise.

ROME, Jan. 25—(A.P.).—Premier Mussolini informed Great Britain to-day the Italian Government was prepared to place an embargo on the departure of volunteers to the Spanish Civil War.

Mussolini's reply accepted the points raised by the British demand January 10 for immediate banning of volunteers for Spain.

The long-awaited note recalled Italy's previous proposal to remove all foreigners now participating in the Spanish conflict, directly or indirectly, and asked Britain's opinion on its feasibility.

Naturalization of foreign volunteers as is the reported intention of the Spanish Socialist Government, the note said, would "be contrary to any authentic policy of non-intervention."

Italy's proposed embargo on volunteers will be put into effect, the note said, as soon as all other governments adopt the same provision, or agree on the general lines of a system of control and fix the date for its effectiveness.

The note declared the naturalization proposal of the Valencia government "reveals how effective has been the contribution of foreign volunteers to the forces of one of the parties to the conflict."

Veteran Member

THOMAS M. McFADDEN.

of 299 Pearl avenue who was honored with a 60-year jewel by Peterborough Lodge I.O.O.F. No. 111. In his eighty-seventh year Mr. McFadden has been a member of the local lodge since August 1876, and has been actively identified with the lodge for the whole of that time, with exception of two years when he was affiliated with St. Louis Lodge No. 5. In the old gentleman's unavoidable absence from the recent ceremony when jewels were presented, his son Percy McFadden received it on his behalf. Mr. McFadden Jr., himself a member of the Order for thirty-eight years, is holder of a twenty-five year jewel. A widower Mr. McFadden makes his home with his son and daughter-in-law. He has a daughter Mrs. George Hunter, North Monaghan Township, also six grandchildren and seven great-grandchildren.
—(Examiner Staff Photo).

BEATEN BY ROBBER WATCHMAN DIES SIX HOURS LATER

Aged Hamilton Man Is Found Semi-Conscious On Street—On Way Home

EXPIRES IN AMBU[illegible]ICE

HAMILTON, Ont., Jan. 25 (CP).—Six hours after he was attacked and trussed up by a burglar, Harry Crabbe, 65-year-old night watchman at the Wentworth Motors, died en route to hospital in a police ambulance after collapsing on a street to-day.

Either when assaulted or in falling, it is believed the elderly man suffered a fracture of the skull. He was semi-conscious when police rushed to the scene in the am-

(Continued on Page 5)

GAMBLING IN YORK

County Council Gets Rap When Asking For Larger Share Court Fines

TORONTO, Jan. 25 (CP).—York County asked the Ontario Government today to be treated like Toronto and receive a larger share of police court fines. It was told crime conditions in the county were a "shame and a disgrace."

Attorney-General Arthur W. Roebuck, among Cabinet Ministers who received the county delegation, said lack of co-operation between the 26 township, town and village police forces in the county was responsible for failure to check crime.

"You have in your county five great gambling joints, some of them with as much as $100,000 on the table to pay for the evening's transactions," the Attorney-General said.

EYE IS REMOVED

Operation Is Performed Upon Little Lakefield Girl.

Little Ruth Talham of Lakefield who injured her eye when a knife with which she was cutting licorice slipped was operated on on Saturday and the injured eye was removed. The little patient is reported today as doing very well under the circumstances.

Alcohol Steps In, Ends Career Of Fading Star, Marie Prevost

Former Mack Sennett Bathing Beauty Believed Dead 2 Days When Found

BORN IN SARNIA

HOLLYWOOD, Calif., Jan. 25. — (AP).—Death in a small Hollywood apartment ended Marie Prevost's futile fight to retrieve her faded screen glory.

The body of the one-time Mack Sennett bathing beauty who went on to leading roles lay to-day in the county morgue.

Dr. Frank R. Webb, assistant county autopsy surgeon, said a post-mortem examination indicated acute alcoholism. Face down on her bed, the silk pajama-clad body of Miss Pervost was found Saturday by a negro houseboy, William Bogle.

Whining beside his mistress was Maxie, the actress' daschund. Teeth marks on her body suggested the dog had made frantic attempts to arouse her. In the sink lay several whisky bottles empty.

Miss Prevost apparently had been dead two or three days.

On the door of the apartment was pinned this note:

"Please do not knock on this door more than once; as it makes my dog bark. If I am in, I will hear you, as I am not deaf."

Detectives found in the room a promissory note for $110 made in favor of Joan Crawford, film actress.

Marie Prevost, born May Bickford Dunn in Sarnia, Ont., in 1898, reached the peak of her success in the years between 1924 and 1928.

Since the "talkies," she waged a discouraging battle to come back. The speaking screen offered a major obstacle. Weight was another.

Recently she had been doing bits.

Miss Prevost, dark-haired and blue-eyed, was married twice, to H. C. Gerke and the late Kenneth Harlan, screen actor.

TANKERS FOR ITALY

Duce Prepares to Avoid Being Caught Short Again.

ROME, Jan. 25 (A.P.). — Premier Mussolini revealed to-day Italy has begun construction of a new fleet of tanker motorships, determined to avoid repetition of the lack of oil transports that developed when sanctions were imposed under the Ethiopian campaign.

Keels are being laid for three 13,500-ton motor tanks, each with a speed of 15 knots.

Reds Start Early To Hate Fascists

Moscow, Jan. 25 (AP)

POLITICS begin in the nursery for young Bolsheviks, children being taught at very tender ages whom they are to hate.

Visitors being shown through the young pioneers' house here—training and amusement centre for children—stopped to watch a little girl about 4 firing away at an imaginary foe with a toy cannon.

"Whom are you fighting?" she was asked.

"The Fascists," she replied.

Flooded Louisville

An excellent aerial view taken from a sky liner of the Transcontinental and Western Airlines, Inc., shows Louisville, Ky., homes surrounded by flood waters of the raging Ohio river. Thirteen are known dead in this area while the toll throughout the flooded area is 58.

STRAPPINGS GIVE PRISON AT GUELPH SUNDAY SCHOOL AIR

Extra Punishment Of Solitary Confinement Takes Abusiveness Out Of Unruly

NO BOOKS TO BE REPLACED

TORONTO, Jan. 25 (CP)—Acting Premier Harry Nixon today said he found the Ontario Reformatory, Guelph, like a Sunday school when he visited it yesterday. But there were three strappings in the "Sunday School" while he was there.

Mr. Nixon said he wished to emphasize that to date no one has been punished for anything done in the convict riot a week ago Sunday.

But in the ordinary course of discipline there have had to be strappings to subdue some of the unruly prisoners," he said. "The language of some of the prisoners to the guards, officials and everybody else was abusive and vile. That had to be straightened out."

No strappings were administered on Monday or Tuesday following because of the chaos in the Reformatory but since then "a considerable number of convicts," Mr. Nixon would not estimate how many, "have been strapped and placed in solitary confinement for breaches of discipline."

"The result is, everything is running smoothly again," he said.

"They know what to expect. Certainly I have no fault to find with the discipline there now. I observed it for myself."

Damage to the Reformatory in the riot and fire was largely superficial, said Mr. Nixon. It will be easily repaired for $25,000.

"That doesn't include cost of replacing library books which were put in a bonfire," he said. "They were donated to the Reformatory and we're certainly not going to buy books to replace them."

YORK WOULD PAY SALARY TO COUNCIL

Suggest $300 Year Instead Of Present $7 a Day Plus Mileage

TORONTO, Jan. 25 (CP).—York County Council wants to pay its members annual salaries instead of per diem fees for attendance at meetings, and a deputation waited on the Ontario Cabinet today to ask permission to do.

Warden W. E. MacDonald suggested the county be allowed to pay councillors $300 a year, county commissioners $700 and committee chairmen $200 extra. Present pay, he said, was $7 a day, plus mileage.

The Warden also protested against police from other townships joining Provincial police in gambling raids in "certain York municipalities." "The municipality gets a black eye," he said. "We don't want someone rushing in on us from outside and making our own police look ridiculous. The foreign police grab all the publicity. We feel when Provincial authorities get a complaint they should notify the township police and give them a chance to clean up."

Finds Neck Washers Slow At Swimming

East Lansing, Mich., Jan. 25 (AP)

R. B. Daubert, Michigan State College swimming coach, offered today a new criticism of the time-tried practice of washing necks with a washrag.

Daubert said that of the 3,500 non-swimming men students attending the college during the past ten years, those who used a washrag took twice as long to learn to support themselves in water.

ICY HIGHWAYS CLAIM 2 LIVES

Young Tillsonburg Man Is Victim As Car Crashes Into Ditch

GALT OFFICIAL IS SECOND

TORONTO, Jan. 25—(CP)—Ice-coated highways claimed one life in Ontario during the week-end and were the indirect cause of another death as autos and trucks skidded into ditches and swung helplessly about on the glassy surface.

Reginald Huffman, 24, Tillsonburg, was killed Saturday when his machine crashed into a ditch on No. 3 highway near Blenheim after skidding on the icy road. Mr. and Mrs. John Howard and their 13-year-old son, Tillsonburg residents, were injured in the crash.

The strain of driving was believed to have been responsible for the heart attack which claimed the life of Frank Pieraccini, superintendent at the Stauffer-Dobie plant at Galt. His car slipped into the ditch and as he walked to the front of it he was stricken.

Mr. and Mrs. Alderic Melo of Wallaceburg were injured when their car skidded into a westbound Canadian Pacific railway train at Chatham; Ed. Martin, Galt, was injured when Howard Priest's car struck a tree at Galt.

Murrell Martin, 12, suffered a fractured pelvis and internal injuries when struck by a truck driven by Thomas Kennie at Niagara Falls. He was placed in hospital.

Minor accidents were numerous as sleet and rain poured over the highways from east to west. Few cars crossed the Peace Bridge at Fort Erie and the highways to Niagara Falls and Fort Colborne were practically impassible.

WANTS WORK AT 106

Albertan Would Quit Hospital For Job to Pay For His Keep.

CONSORT, Alta., Jan. 25 (C.P.)—John Heaney, 106 years old, has one ambition in life. He wants to leave the hospital in this town 175 miles north-east of Calgary, and "hustle work" to pay for his keep.

Oldest man in Alberta, and possibly in the West, Heaney is active despite his years. He has a keen memory, needs no spectacles, and is a hearty eater.

He attributes his age to the "Irish in me," along with "lots of hard work."

BLUM IS OPPOSED TO ANY BARGAINS WITH THE GERMANS

Fears Economic Aid May Be Turned Against Those Who Gave It

QUIET IN EUROPE FIRST

PARIS, Jan. 25.—(CP-Havas).—France and Great Britain stood aligned to-day in a determination not to help Germany economically while the possibility exists that this aid may be turned against the countries that gave it.

Premier Blum in a speech at Lyon yesterday made this clear. He rejected any idea of "bargaining" with Germany and said a political settlement of Europe's problems must come before an economic agreement.

More than 2,000 guests, including nearly all the members of the Blum cabinet, heard the Premier's address at a banquet in honor of Andre Fevrier, head of the Parliamentary Socialist group.

"I continue to believe a settlement is possible if all the nations of Europe bring the same degree of good will to the task," he declared, "but I also believe, as Foreign Secretary Eden said in his speech in the House of Commons on Tuesday, that in the present hour it depends on Germany.

"I would like to express myself with complete frankness on one point. The German nation at this very moment is using all her science of organization and all the power of her national will to overcome grave economic difficulties.

"The idea is thus spontaneously

(Continued on Page 5)

Maine Woodsman Likes It Cold Wears No Shirt Even To Town

Lets His Hair Grow And Defies Laughter Of Village Folk And Constable's Protests

OFTEN SLEEPS IN SNOW

TEMPLE, Me., Jan. 25 (AP) — Maine's own Paul Bunyan—30-year-old Clarence Butterfield — refused today to let near zero temperatures, neighbors jibes or official remonstrance make him wear a shirt.

"There ain't no law in America that says I can't go round without a shirt," the bearded, long-haired woodsman said he told a Farmington constable who objected to his appearance— semi-naked —in that shore town of Franklin County Saturday.

Not in the least abashed by the laughter of townspeople, Butterfield makes the five-mile trip to Farmington weekly for provisions.

The rest of the week he spends in the woods, swinging a 4½ pound axe all day, cutting and piling cordwood in quantities that he says breaks all records.

Clad only in pants and felt shoes, Butterfield says he often spends night as well as day in the forest, sleeping in the snow.

Not for a year has Butterfield shaved or had his hair cut, and only once has he worn a shirt. That was during a visit to his mother.

Red Cross Sends Call For $4,000,000 Relief Aid 500,000 Homeless

Warn Mrs. Simpson To Avoid England

Cannes, France, Jan. 25. (AP)

MRS. Wallis Warfield Simpson has been advised by Scotland Yard detectives who guarded her during her first weeks at Cannes not to return to England.

There is no possibility of a popular demonstration against her—they were thinking, they said, only of cranks.

The views they expressed were their own and not the official stand of Scotland Yard.

The detectives said that to many people in Great Britain Mrs. Simpson was a symbol rather than an individual.

BRITAIN AND U.S. NEAR TRADE PACT RUNCIMAN STATES

Trade Board Head Claims Great Progress In Talks With Roosevelt

NOT TO DETAILS YET

WASHINGTON, Jan. 25.—(CP). — Walter Runciman, president of the British Board of Trade, announced to-day that he and President Roosevelt were close to an agreement in principle on the basis of negotiation of a reciprocal trade agreement between the United States and Great Britain.

At a press conference held in the British Embassy after a week-end stay in the White House, Runciman said he and the President had made "great progress" in their conversations.

Necessarily, he added, only the broadest generalities were discussed, the details being left to more formal conversations between representatives of both governments.

Added indication his conversations had borne fruit was seen in Runciman's announcement he would not leave Washington until Wednesday, the day before he sails from New York to England.

BROILED REINDEER

New York's Gourmets Try Alaskan Dish—Hear Seal Blubber Extolled.

NEW YORK, Jan. 25 (CP)—New York's Gourmet Society turned to the Arctic for food Saturday, dining on Alaskan reindeer loin. Then they heard Explorer Vihjalmur Stefansson extol the "delights" of seal blubber.

Stefansson said he enjoyed the broiled reindeer but would have gobbled up a little seal blubber in great style if some had been around. He spoke of seal blubber as one of the "most delectable forms of fat."

A UNITED IRELAND

MacDonald Says Valera Is Strongly For Move.

LONDON, Jan. 25 (CP).—President Eamon de Valera of the Irish Free State has urged strongly that steps be taken toward establishment of a united Ireland, Dominions Secretary Malcolm MacDonald told the House of Commons today.

The Secretary, responding to a question in Parliament, said "No scheme was put forward, however," and the question was not discussed.

At present the Government of Ireland is divided, Dublin controlling the 26 southern counties, Belfast the six northern counties.

Louisville Mayor Calls On All 330,000 Residents To Evacuate

POWER, WATER, FOOD LOW

15 Reported Killed During Battle In Flood-bound Kentucky Penitentiary

NEW YORK, Jan. 25 (A.P.). — Further details in United States flood areas swept the total to 58 to-day. This did not include the estimated 15 dead in the Frankfort Prison riot.

Revised death toll by States: Arkansas 3, Illinois 3, Kentucky 13, Missouri 11, Mississippi 1, Ohio 9, Tennessee 9, West Virginia 7, Pennsylvania 1, South Carolina 1—total 58.

Congress to Pay Relief.

WASHINGTON, Jan. 25 (C.P.).—The White House announced to-day United States Congress would be asked to assume relief costs in the nation's flood area, where at least 10 States counted a mounting list of some 60 known dead and half a million homeless.

With the cities of Cincinnati and Louisville heaviest sufferers, the Red Cross asked the United States to contribute $4,000,000 at once for relief, augmented by appropriations from various legislatures.

Apartment Fire In Hand.

CINCINNATI, Jan. 25 (A.P.). — A fire at the deluxe 40-family Riverview Apartments, which caused the sounding of a general alarm, was declared under control to-day an hour later.

Damage was confined to the basement where several apartments had been burned out.

The janitor said the fire started in a locker near the laundry room where several women were washing. Lacking heat, the girls had started a small bonfire which got out of control.

Louisville to be in Darkness.

CHICAGO, Jan. 25.—(AP).—Power water and food shortages added to the torment of fire, flood and disease to-day in the Ohio River Valley, focal point of rising United States river waters which swept disaster into 10 States and left an estimated 500,000 homeless.

At Cincinnati, where blazing gasoline tanks riding the swirling waters brought an ever-present fire-menace, officials feared meagre lines carrying electricity from Dayton and other centres might be cut off, leaving the city to the mercy of the water and flames

Louisville, Ky., was in darkness over night with 200,000 of its 330,000 population homeless. National Guardsmen threatened to use force to carry 5,000 more from Portsmouth, Ohio. Flood waters was swept through the Kentucky State Reformatory at Frankfort, where unconfirmed reports said 15 convicts were slain in rioting.

As the area counted at least 58 flood dead, rivers continued to rise further upstream, heightening the menace. At Wheeling and Parkersburg, W. Va., flood weary householders again sought relief shelters as the river rose. Northward, at Pittsburgh, Meteorologist W. S.

(Continued on Page 5)

LONDON IS UNEASY AS THAMES RISES

Thousands Of Acres Flooded Though River Is Not At Spring Level Yet

LONDON, Jan. 25 (CP Cable)—Uneasily mindful of the ravages of the floods in the United States, Thames-side residents today anxiously watched the rising waters between Oxford and Sunbury.

The floods have not reached spring high-water records, but have already caused considerable damage and discomfiture over widespread areas. Recurrent rains last week and over the week-end caused the Thames to overflow its banks, and the river was still rising today.

Thousands of acres of meadows were covered with water. Boathouses were isolated and the playing fields of Eton were submerged. The main Windsor-London road was closed, being partially under water.

The Thames has risen six feet in some places. In the Runneymede district, only the roofs of bungalows were visible. The Windsor race track was flooded and the Datchet Golf Course was converted into a huge lake.

Many Domestic Wars Start Over Cooking

London, Jan. 25. (AP)

MUCH domestic unhappiness, in the opinion of Sir Bruce Bruce-Porter, noted physician, is caused by bad cooking.

Writing in "Food and Wine," Sir Bruce says a young woman will spend months preparing to be a secretary but won't make the slightest effort to prepare herself to be a wife.

Record and Forecast of Weather

LOCAL TEMPERATURES
(Recorded by Govt. Thermometers)

Night.	6.30	—Yesterday—	
Low.	a.m.	Highest.	Lowest.
31	33	32	10
This date last year.		14	*3

Yesterday's snow and rain brought January's precipitation to within a fraction of an all-time record; while rainfall is already 1.77 ins. above previous high:—

	1937	1933
January rain (inches).	4.51	2.74
January precipitation (snow and rain)	4.99	5.01

*—Below zero. —A.O.P.

Lower Lake Region and Georgian Bay—Fresh to strong easterly winds, partly cloudy and colder to-night and Tuesday; scattered snowflurries.

Northern Ontario — Cloudy, with occasional snow. Tuesday—North-west winds; partly cloudy and colder, probably snowflurries.

Ottawa and Upper St. Lawrence Valley — Westerly winds; fair and somewhat colder to-night and on Tuesday.

Lake Superior — Fresh winds shifting to north-west; partly cloudy and colder; snowflurries in east portion. Tuesday — North-west winds, fair and decidedly cold.

London, 8 a.m.—Temperature, 46; fair, south moderate winds.

Paris—Temperature, 43; cloudy and light winds.

Manitoba—Fair and decidedly cold.

Saskatchewan—Fair and decidedly cold.

Over Half Cincinnati Is Now Under Water With Ohio Still Rising

$1,500,000 Oil Fire Hits City And Flood Carries Flames To New Districts

FEDERAL GOV'T AIDING

Martial Law Declared In Indiana—Louisville In Dark As Power Fails

CHICAGO, Jan. 25.—(CP).—Fire and water formed a strange and terrifying alliance to-day to heap new misery and the threat of death upon dwellers in the flooded Ohio river valley.

Flaming oil floated through parts of Cincinnati and the waters coursed downstream bearing the torch of destruction toward other communities.

The United States' government mobilized its forces on a virtual war-time basis to aid the Red Cross as the hourly-mounting reports from the 12 flood States pushed the known death total to 44 and the number of homeless toward 500,000.

Darkness engulfed Louisville, Ky., when the last power sources failed. The water supply was out Saturday. Fear of fire was heightened. At Frankfort, the State capital, an unverified report said 15 prisoners of the State reformatory died in fighting between flood-terrorized white and negro prisoners.

Armed farmers of the Birds Point-New Madrid, Mo., floodway area sought to prevent United States' army engineers from opening a levee to divert flood waters from Cairo, Ill. The engineers prepared to dynamite the levee in three places under armed guard after all floodway dwellers were evacuated.

Roosevelt Steps In.

President Roosevelt ordered all available government aid into the disaster zone after a Sunday night conference, placing the army, navy, coast guard, works progress administration and civilian observation corps on a 24hour basis to help the Red Cross evacuate refugees and aid the homeless.

The President personally advised City Manager C. A. Dykstra of Cincinnati that "the Federal Government is standing behind Cincinnati and the entire Ohio Valley flood zones," and that his private phone would be held open for any direct calls.

Cincinnati, with some 75,000 homeless, watched the Ohio river still edge upward after reaching almost 78 feet soon after midnight—six feet higher than any previous recorded level and 35 feet above flood stage.

Eighteen firemen were injured fighting a $1,500,000 oil fire in the industrial mill creek districts. The blaze continued to-day.

Blazing Oil Drifts Down River

A blazing 250,000-gallon gasoline storage tank drifted downstream from the city and police reported four others were adrift.

Louisville restored city water for fire department use only by furnishing a flooded pump station with

(Continued on Page 6)

WIN FOR UNTOUCHABLES

KATHORE, India.—(C.P.).—Successful establishment of their right to temple entry by the Mochi (shoemaker) community, whose members are treated by caste Hindus as "untouchables" was made here recently.

WEAK, LISTLESS, NO APPETITE

Troubled with Constipation, Couldn't Sleep; "Fruit-a-tives" Brought Quick Relief.

"For many years I was troubled with constipation," says Miss M. E. Johnston, St. Stephen, N.B. "I was weak, listless, had little appetite; my complexion was sallow and I spent a good many nights of broken rest. I started taking Fruit-a-tives, and almost at once was enjoying my food. My complexion improved and I began to sleep soundly the entire night." Fruit-a-tives are made from extracts of fruits and herbs. They act to stimulate the liver and flow of bile; cleanse the elimination tract of wastes and poisons and tend to purify the blood stream of acids that often cause ill-health. For sale everywhere 25c and 50c. Insist on genuine Fruit-a-tives.

TICKLISH OPERATION

Tissue Is Attached To Man's Heart To Help Blood Supply.

NEWCASTLE-ON-TYNE, England, Jan. 25 (CP).—An operation by which a tissue was attached to a man's heart to augment the blood supply was successfully performed at Newcastle hospital.

The operation—the first of its kind in the United Kingdom—was performed on Matthew Mason, 63-year-old carpenter. He suffered from a disease which deprives the heart of an adequate supply of blood.

In the operation the tissue was passed through the diaphragm to the heart.

HOUSE PREPARES FOR FAST HANDLING OF 19 RESOLUTIONS

Debate Looms When Wheat Marketing And Defence Estimates Come Up

OPENING WEEK QUIET

OTTAWA, Jan. 25.—(CP).— The House of Commons turns again to-day to private members' business with 19 resolutions remaining on the order paper and prospects bright that they will be disposed of speedily, permitting curtailment of time allotted to such affairs.

First on to-day's order paper was a resolution by A. W. Neill (Ind. Comox-Alberni) that it would be in the best interest of British Columbia if the government ceased issuing trap-fishing licenses for the province's waters.

Next was listed that of James S. Woodsworth, bearded leader of the Co-operative Commonwealth Federation, contending this country should remain strictly neutral in the event of war, regardless of who the belligerents may be, and that Canadian citizens should not be permitted to make profit by supplying war materials.

Closely linked with Mr. Woodsworth's resolution is one by A. A. Heaps (Labor, Winnipeg North) who wants Canada to suggest that President Roosevelt of the United States call a world peace conference.

The House moved fast last week with an indication that all groups are anxious to facilitate early prorogation in view of the Coronation May 12 in London, but four contentious debates appeared on the horizon over defence estimates, wheat marketing, reduction in Canadian National Railways capitalization and demands for a commission to probe financial claims of the western provinces.

A Quiet Week

Unusual unanimity characterized last week with the exception of the debates on Social Credit resolutions, but a different atmosphere may be expected when the Commons begins to discuss defence estimates, wheat marketing, reduction in the capitalization of the Canadian National Railways and demands for a commission to investigate financial claims of western provinces.

The suggestion has been made that instead of a probe of the claims of the West along the lines of the Duncan Commission which some years ago investigated Maritime rights, the government may decide to have a commission study the whole set-up of provincial and Dominion taxation, subsidies and credits, covering all the provinces.

Probably the longest debate will be on the budget, particularly if the changes in the revised Canada-United kingdom trade agreement form part of it. Prime Minister Mackenzie King last week told Conservative leader Bennett the government had not yet decided whether the revisions in the trade agreement would

(Continued on Page 6)

MISS DEATH BY FRACTION

PORLOCK, England—(C.P.).—In a 60-mile-an-hour out-of-control dash down Porlock Hill, notorious West Somerset gradient, a motor car carrying six people, crashed into a stone wall, but only two were injured.

CAN BORROWING SOLVE FAMILY FINANCIAL PROBLEMS?

Some families can benefit by borrowing. Others should be warned against it. At Central Finance we lend only when the loan will be used to improve the family's financial position—such as to meet an emergency or to get a crushing load of debt under control.

Counsel in Money Management

To help borrowers get out of debt and stay out, we teach and encourage Home Money Management and Better Buymanship. Our service shows thousands how to save on purchases, how to budget income, how to stretch dollars.

If you must borrow, we suggest you come to Central Finance. Why don't you talk over your money problem with us in a private consultation room?

7 advantages of the CENTRAL FINANCE LOAN PLAN

1—If you can make regular monthly payments you can borrow from Central Finance.

2—Small monthly payments. For example: $15 a month repays a note of $180 in 12 months.

3—No co-makers or endorsers required.

4—Quick action, no waiting.

5—Recently reduced charges on all loans over $120.

6—Charges rebated for payment ahead of schedule.

7—No embarrassing inquiries of employer, friends or relatives.

CENTRAL FINANCE CORPORATION

(Under Dominion Government Supervision)

Room 13 Kresge Building
355 George Street, Peterborough
Telephone: 1703

CENTRAL FINANCE MAINTAINS OFFICES IN PRINCIPAL ONTARIO CITIES

BELMONT REEVE OPPOSES GRANT TOURIST TRADE

"Township Be Better Off Without Them," Reeve Griffiths Says

REVERSE DECISION

"As far as Belmont township is concerned, we would be better off without the tourists," Reeve William Griffith declared as he voiced heated oppistion to a grant to the Kawartha District Tourist Association at the concluding session of the County Council Saturday afternoon.

"They drive at 60 miles an hour over our roads and we get all their dust," he asserted. ' 'Most of them bring trailers loaded with supplies bought in their own home towns. They fish the best fish out of our lakes. I'm not in favor of voting one cent at the present time. It means increased taxes for us and no return."

Request for a grant of $500 toward the work of the newly-formed tourist association brought about the debate. The request was made by a delegation headed by G. K. Fraser of Burleigh Falls, president, and including P. D. Kerr, K.C., and J. J. Doris of the Chamber of Commerce, secretary. Mr. Griffith, seconded by Deputy-reeve Melville Johnston of North Monaghan, urged that no action be taken.

Millions of Dollars

"There are millions of dollars being dumped into Ontario by tourists every summer and there is not a citizen who doesn't benefit directly or indirectly," Reeve Tanner of Lakefield replied to Mr. Griffith. He had made a motion, seconded by Reeve Wallace Shearer of Harvey township, for a grant of $250.

"If we neglect to advertise we are going to lose our share of the business to somebody else," Mr. Tanner asserted. "There's no use denying that the tourist business is very important to us." He remarked that such men as G. K. Fraser, F. D. Kerr and J. J. Doris are giving their time and services without salary to the work of building up the district's tourist trade and urged that they be encouraged.

Reeve Shearer took the floor to say he had been looking into the matter since the appeal of the delegation had been heard and found that one-half the taxes of Harvey township are paid by tourists. "What would we do for taxes if it weren't for the tourists?" he asked.

Defer Action

The suggestion that the Council might defer action until the June

(Continued on Page 6)

FIREWORKS LOOM IN ONTARIO HOUSE

Debate On Hydro Bill Expected To Last The Entire Week

TORONTO, Jan. 25.—(CP)—Ontario Legislature today starts the second week of what promises to be a lively session with M. M. MacBrige (Ind., Brantford) leading off the debate on the Government's legislation to protect the Hydro-Electric Commission from court judgments.

First four days of the session were marked by divisions on Speaker Norman Hipel's rulings, charges, withdrawals and angry clashes across the floor of the House, culminating in the demand by George S. Henry, Conservative House leader, for an election with the Government's policy as the issue.

The government has introduced three bills to protect Hydro from judgments against it in respect to Quebec power contracts declared null by the 1935 session of the Legislature. The bills would:

Relieve Hydro of the need to pay judgments in connection with the contracts.

Return to Hydro the bond it posted for an appeal to the Privy Council on one of them.

Make it necessary to have a fiat from the Attorney-General to sue the power commission.

Lieutenant-Governor H. A. Bruce had hardly left the chamber Tuesday after reading a short throne speech, when debate started. Opposition objected to introduction first day by Attorney-General Arthur W. Roebuck of the first Hydro bill.

Mr. Roebuck, being upheld on division, spoke three hours Wednesday and three Thursday reviewing the Hydro situation and defending the bill. Friday Mr. Henry led off for the opposition with a two-hour speech.

M. M. MacBride will speak when the House resumes this afternoon. He will be followed by Arthur Ellis (Cons., Ottawa South). Eight opposition speakers are ready and the government will match them man for man. Debate on the first of the three bills may last all week.

TRUCKER ADOPTS SNAKE AS HIS PET

Reptile However Is Asleep In Padding Of Vehicle's Seat Until Spring

LEAMINGTON, Ont., Jan. 25. —(CP)—Beware he who would ride in Sam Wallace's truck. You may think there are no other passengers, —but—Oswald the Snake lurks in the padding.

Oswald is a fine lad, however, and probably won't even untwine his 24-inch length just to satisfy his curiosity as to who's riding in the truck cab beside Sam. Oswald is reticent and besides its warm in the padding of the cab cushion.

Ossie was a shivering snake when Sam found him in a Dover township wheat field at the start of winter. When he refused to eat nice, juicy steaks, Sam put him in the cab of the truck. He's been there ever since and still won't eat anything offered him. He may be devouring the seat padding for all his master knows.

Sam believes Oswald is a truck fixture until spring, at least.

Death will be as a sleep to a laboring man.

Marooned On Great Lakes Island To Herd Moose

Boys unloading wood before door of camp hospital

Mrs. George Blair, left, and Mrs. Harry Nichols, only women on Isle Royale this winter

Engaged in conservation work and moose herding for the national park service, 115 men and two women are marooned on bleak Isle Royale, in Lake Superior, separated from the Canadian mainland by 14 miles of shifting ice floes and from the Michigan mainland by 53 miles of stormy water. The islanders' work, gathering and burning brush, which provides a fire hazard, can be done safely only in winter. And the herding of the moose is done in winter because during this season the moose congregate quietly in herds and are easily corralled. The only contacts the island has with the outside world are the shortwave radio and possibly the aeroplane. One of the photos ABOVE shows boys unloading wood before the door of the camp hospital. The other is of Mrs. George Blair (LEFT) and Mrs. Harry Nichols, the only women on the island.

THE BLOODHOUNDS BAY

By WALTER S. MASTERMAN

(Continued from Saturday)

CHAPTER 47

Before Sylvia, Selden, Reid and the children reached the gates of the drive, heavy drops were falling, and Sylvia suggested turning back, but Selden startled her by saying that he had ordered lunch for all at the Bull Inn, and it was better to go on.

Many eyes were fixed on the party as they made their way to the inn, for the news of the disappearance of the children had leaked out. Hucks gazed at them open-mouthed, but the presence of Selden prevented him from speaking.

He led the way into the low-roofed dining room, with huge old oak beams along the ceiling, and long latticed windows.

The village of Evenden was a well-known beauty spot, lying in the lovely Even valley, between two ridges, and at crossroads, and many tourists stayed for meals at the "Bull." A maid in uniform ushered the party to their table by the window, for Selden had merely ordered lunch for five on the telephone. He made an excuse to slip out while the lunch was being prepared, and found Hucks busy in his large comfortable bar.

"Got over your fright?" he observed, pausing at the counter, and ordering a drink.

The huge prize fighter looked sheepishly at Selden.

"It's all right to talk, Mr. Selden, it takes a lot to frighten me"—he puffed out his great chest—"but there was something that wasn't human there, and I bet you never found anyone in that crypt."

"You're right there, Hucks, he had got away. He has the Abbey to himself now."

"So I heard," Hucks said, drawing a tankard for an importunate laborer. "Funny goings-on, I hear. The servants were round here for food—skeered right enough about what happened, and"—he dropped his voice—"I hear they've got that butler in chokee. Is that so?"

"I believe Inspector Hutchins has arrested him." Selden said carelessly, "but I shouldn't say too much about it, Hucks; you know how village gossip spreads."

"Bless you soul, sir," Hucks said with an expansive grin, "it's been the talk in the bar all the morning. Mrs. Thornton has been here, a-telling all about it. Fancy—James! He was a deep 'un, he was."

He moved off to serve a customer, and Selden took himself back to the dining-room.

The twins had already begun, with good healthy appetites, and sitting in his place was Mrs. Thornton herself, volubly telling Sylvia her opinion of the inhabitants of the Abbey, with many blanks for the sake of the children, who understood perfectly what she meant, and were enjoying the scandal. She rose awkwardly at Selden's approach.

"I beg pardon, sir, I was just keeping Miss Lawrence and Mr. Reid company till you came." She looked defiantly at Selden. "You see, my evidence would have been useful at the inquest after all, and why you stopped me from giving it—"

"You will be able to give it now," he said quietly.

"I am staying here for that purpose, and that's all that's keeping me in the village, I can tell you"

She gave a toss of her head, and stalked away to the other end of the room decisively.

"Pleasant woman," Selden said, helping himself to some fish.

"I can't understand it," Reid said, knitting his forehead into a frown. "While you were out, and Sylvia was taking the children's things off, she buttonholed me, and had the impertinence to start asking me all about my past life and who my parents were and so on."

Selden laughed "Just like her. No doubt she and that precious inspector have been putting their heads together, and she is trying to find out whether you have any connection with the murder.

"It tried to snub her, but she came across when Sylvia entered, and started asking where they had been, and where we were staying."

"You didn't tell her?"

"No fear. We had had quite enough of her. I was glad when you came back."

The rain was coming down now in straight heavy lines, the steady dull rain without wind beloved by the farmer when his corn has been gathered.

"We can't go back in this," Reid said, gazing out at the dreary prospect.

"We'll take the children to the local cinema," Selden said. "I'll drive you in my car and take you back to the Abbey."

An old converted barn bore the proud name of the Palace Picture House, and the twins were delighted at this promise treat, for they had never been allowed to go inside the place. Sylvia looked doubtfully at Selden.

The maid had gone and they were alone in the room.

"Look here, Selden," Reid said eagerly, "if you'd fetch your car and take us right away somewhere, I should feel much more satisfied."

"Where?" Selden looked at him blankly.

A vision of his old bed-sitting room in Pimlico rose to Reid's mind, and he paused. Money he could provide, but how could he suggest going to some hotel or lodging with Sylvia, even in the company of the twins, and they, poor mites, had heard too much in the Abbey for their precocious minds.

He remained silent, and Sylvia could only think of her peevish aunt in her shabby boarding house, and what she would say if they turned up there.

"Come on, then," Selden said cheerily. "I'll get the car, while you fetch your things."

He was paying for the lunch, and had asked the man to fetch his car out of the garage, where he had lodged it, when Colonel Graham came through the front entrance, dripping with rain.

"Hello, Selden," he said with an uneasy smile. "So Hutchins has got the better of you, after all. I've just ridden from Grinfold, and been having a chat with him. He's pretty wild with you, and I'm not surprised."

"We can't always bring it off, Colonel," Selden said dryly.

"I hear that the children who were supposed to be missing have turned up mysteriously. That scoundrel James had something to do with that, I expect, but as long as they are safe. . . . I suppose you don't happen to know where they are, Selden?"

"There's really no mystery about it. We have all had lunch together, and are going to the pictures for a treat. You see, the servants at the Abbey have all left, and with Lady Severinge gone as well, there's no one there. The place it shut up."

"They are not staying here at the inn?" Colonel Graham knit his brow and his mouth tightened to a straight line.

"Oh dear no!" They are going to stay at Reid's cottage for tonight. After that we must consult the family lawyer, Livingstone, unless you can put them up until some arrangement is made."

"I don't like it. That fellow Reid is not trustworthy, in my opinion, and in any case he has hardly recovered from his illness."

"They will be all right now that you have James under lock and key," Selden said casually.

The landlord, who had been standing respectfully at the door, not not liking to interrupt the conversation, coughed, and Selden turned.

"Beg pardon, sir, but your car's at the door and the others are waiting for you."

Selden wished the Colonel goodday and hurried out.

"You will be staying here, sir, tonight?" Hucks asked.

"Oh, yes, keep my room for me. I shall be back presently."

Selden drove the party to the cinema, and insisted on paying for the seats in the best part of the poor place. To Reid the whole morning had been like some strange nightmare. Selden's appearance, and James' arrest, the Abbey, and now the presence of the detective, apparently wasting his valuable time at a second-rate picture hall. And Mr. Thornton's cross-examination had disturbed him. Had Hutchins got on his track somehow? He recalled with a feeling of dread that Selden had plainly told him that he knew something at any rate of his past life from his ravings in delirium, and perhaps someone else may also have become acquainted with it.

And Sylvia? He could never ask her to join her life with his. Even now he was living on stolen money! He saw little of the pictures, but heard the children laughing wildly. They had not had much pleasure in their lives, and even Sylvia seemed to be amused. He was seated between the twins, with Sylvia on the other side, and Selden next to her on the outside.

He glanced at the stern set face of the detective, and it dawned on him that even here in this place Selden thought they were not safe and had come with them for protection.

It was still raining when they emerged into the dark street, and they waited on the doorway while Selden fetched his car, which he had parked round the corner.

A man from the Bull Inn approached Reid and touched his cap.

"I have a message, sir," he said. "Colonel Graham requested that Miss Lawrence and the young ladies would go over to Grinfold to make some statement. I was to say that it was urgent. I have the car here, and can run them over and bring them back."

"Grinfold!" Sylvia exclaimed. "That's where the police station is. I suppose we shall have to go."

Selden drove up in his car, and was told by Reid.

"That's all right," he said to the man. "I'll drive them over myself. I want to see Inspector Hutchins."

"Very good, sir," the man replied. "I shan't be sorry—it's a dirty night for motoring."

He disappeared in his car down the road, and Selden laughed quietly as he drew on his motor gloves.

"Does the inspector want me to give evidence against James?" Sylvia asked with a flash of anger.

Selden made no reply, but handed Sylvia into his car, requesting her to sit between the children. Reid got up beside Selden in the front. The detective put his foot on the self-starter, and the machine purred steadily. And then, to Reid's amazement, he felt a revolver being pressed into his hand, and Selden whispered, "Shoot at sight if I tell you—don't ask any questions."

(To Be Continued)

LAKEFIELD

GROUPS SPONSOR ENJOYABLE PARTY

Successful Affair Is Held Under Auspices Of Lakefield W. I.

LAKEFIELD, Jan. 25. — Two groups of the Lakefield branch of the Women's Institute staged a successful card party in Lakefield on Thursday evening in the Parish Hall. There was a good crowd present. About twelve tables of cards were played, after which the ladies served a delicious lunch of sandwiches, cake and tea. Mrs. N. A. Moore presented the prizes. The winners were: Ladies' prize, Miss Clara Kidd; gentlemen's prize, Martin Sullivan; ladies' consolation, Mrs. George Charlton; gentlemen's consolation, Mrs. Jacob Murphy.

The party was arranged by Institute groups headed by Mrs. N. A. Moore and Mrs. Stanley Higgins.

The Polish Theatre in Warsaw, the most important cultural institution of the kind in Poland, is presenting a dramatised version of Charles Dickens' "Pickwick Papers" under the title, "Pickwick Club."

When a spark ignited hay and caused the destruction of a barn at the farm of La Hair Sainte, on the field of the Battle of Waterloo, it burned many historic beams which were riddled with shot in 1815.

BALE TO BE SENT BY ROSENEATH W.A.

Clothing And Quilts Are Prepared For Western Relief Purposes

(Examiner Correspondence.)

ROSENEATH, Jan. 25.—Mrs. A. Braithwaite and her daughter, Miss Mary Braithwaite, were hostesses to the members of the United Church W.A. when the regular meeting of the society was held on Wednesday afternoon.

In the absence of the president and vice-president, Mrs. M. Davey acted as chairman.

During the business session it was decided to put one quilt in the frames and join with the W.M.S. in a day of quilting on January 27.

The secretary, Mrs. E. Blodgett, was instructed to write soliciting donations of remnants, yarn, etc., suitable for bazaar purposes.

It was decided to hold the annual bazaar early in May, with more definite arrangements to be made at a later date.

Mrs. M. Davey reported that a large bale of good used clothing and quilts was packed at the parsonage for western relief.

It was decided that the society donate $5 to the church fund.

The February meeting will be held at the home of Mrs. E. Blodgett, when she and Mrs. E. Braithwaite will be joint hostesses.

Mrs. C. Sandercock and Miss Irene Brown are the program committee.

A short program, with part of the numbers appropriate to the beginning of the New Year, was contributed by the following members: Mrs. E. Braithwaite read "Ten commandments on how to get along" and also "The Coming Year"; Mrs. C. Sandercock read a poem, "1937," and Miss Irene Brown read "For the New Year."

Following the closing exercises, a social half-hour was enjoyed, while refreshments were served by the hostesses.

Centenary W. A.

The regular meeting of the Women's Association of the Centenary United Church was held at the home of Mrs. Newman Lean on Thursday afternoon, with the new president, Miss Jessie Sherwin, presiding.

During a brief business session, the society was divided in two groups, each group to make a quilt.

The correspondence consisted of letters of appreciation from those whom the society had remembered with Christmas gifts.

A program was enjoyed, the following ladies reading poems appropriate to the beginning of the New Year: Mrs. Walton Lean, Mrs. Lewis Dowler, Miss Emma Sherwin, Miss V. Sherwin and Miss Hilda Arthur.

Mrs. W. Hircock offered prayer, the meeting closed, and a social hour enjoyed while refreshments were served.

The February meeting will be held at the home of the Misses Jessie and Emma Sherwin.

Personals.

Mr. and Mrs. Ray Eagleson and children, Laura and Murray, were Sunday guests of Mrs. Leonard Brisbin.

Mrs. L. Hogg, Peterborough, was a recent guest of Mr. and Mrs. B. Hogg and Mrs. George Hogg.

TRENT RIVER

Messrs. Percy Lewis of the English Line, Keith Lewis of Preneveau spent Sunday at the parental home.

Mr. James Griffith suffered a seizure Thursday and was taken to the home of Mr. and Mrs. George McNeely.

Mr. Jim Doherty attended a miscellaneous shower tendered his brother and bride — Mr. and Mrs. Lawrence Doherty at Westwood Friday night, January 15th.

Mr. and Mrs. Arnold Forestell, daughters Mary and Nora of Stirling were recent visitors with Mrs. P. Flynn.

Mr. and Mrs. William Ashley and daughter Thelma of Belmont were recent visitors with Mr. and Mrs. Robert Carnrite and family.

Mr. and Mrs. John Menzies and Miss Ruth of Havelock were visitors last week with Mr. and Mrs. John Thompson and Mr. and Mrs. A. Wood.

Recent visitors with Mr. and Mrs. George Van Volkenburg were Mr. and Mrs. Elgin McMasters of Woolcer, Miss Annie Richards of Wellington.

Miss Jean Tait of Toronto (who has been spending a week at Campbellford), and Mr. F. McArthur of Campbellford were Sunday visitors with Mr. and Mrs. Earl Van Volkenburg.

Mr. and Mrs. Walter Lewis and daughter Pearl of Nowood Road, Miss Hazel McMillan of Victoria, Mr. Archie McMillan of McGill Settlement were visitors last week with Mr. and Mrs. William McMillan and family.

Miss Nellie McMillan is visiting Mr. and Mrs. Harry Petherick and family of Rush Point, Mr. and Mrs. Arnold Keating and family and Mr. and Mrs. Archie McMillan o fMcGill Settlement for two weeks.

Mr. William Wright of Orland was a recent visitor with Mr. and Mrs. William McMillan and family.

Mrs. Thomas Forsythe of Havelock has been a visitor with Mr. and Mrs. Thomas Sedgwick.

Mr. William Sedgwick left Saturday for Chicago, Ill., after spending a week at the home of his parents, Mr. and Mrs. Thomas Sedgwick.

Recent visitors with Mr. and Mrs. Edwin Huble were Mr. and Mrs. John Menzies and Miss Ruth of Norwood Road.

Mrs. Edwin Huble was a visitor recently with Mrs. Maxwell Post and Mrs. Ernest Leeson of Havelock.

Mrs. Edwin Huble received the sad news last week of the death of her brother-in-law, Mr. Wilford Gunter in a Toronto hospital.

Old Havelock School was closed a few days of last week owing to the illness of the teacher, Miss Gena McNeely.

Rev. Mr. and Mrs. Harris of Havelock were Thursday visitors with Mr. and Mrs. George Ellis.

Mr. and Mrs. John Simmons of Campbellford, Rev. Mr. and Mrs. Harris of Havelock were visitors last week with Mr. and Mrs. Don Ellis.

A euchre and dance was held Friday night at the Separate School House, Campbellford Road, under the auspices of the Catholic Women's League of Campbellford.

L.O.L. 1369 Belmont held a successful dance at the Orange Hall Friday night. Music supplied by Messrs. Labrash of Campbellford, violin and guitar. Upwards of 75 attended and spent a most enjoyable few hours. Lunch was served at midnight.

Mr. Albert Wood caught a large beautifully colored butterfly while working in the barn on Mr. John Thompson's farm Friday morning.

331,450 POSITIONS PROVIDED IN 1936

Employment Service However Falls 23,926 Short Of Filling All Jobs

OTTAWA, Jan. 25.—(CP)—Placements by the Employment Service of Canada in 1936 were 331,450, the Department of Labor reported to-day. Vacancies were 355,376 and applications for work 68,053.

A slight decrease from the previous year was shown in the number of placements, but this was explained by departmental officials as a result of the decrease in relief projects for which workers were taken from the employment offices. Placements in 1935 were 353,802 with 376,574 vacancies and 656,421 applications.

Practically all the unfilled vacancies are in domestic service, for cooks and cooks-general, the shortage being continually experienced in all offices across the country.

In Ontario during 1936 there were 113,166 vacancies, 316,815 applications and 124,534 placements.

MILLBROOK

F. J. DEYELL CHOSEN SUPERINTENDENT

Meeting Of Grace Sunday School Featured By Encouraging Reports

(Examiner Correspondence.)

MILLBROOK, Jan. 25. — A goodly number attended the annual meeting of the teachers and officers of the Sunday School of Grace Presbyterian Church recently held in the S.S. Parlors, the superintendent, F. J. Deyell, occupying the chair. Encouraging reports were received from the various departments, the secretary's statement announced a total attendance of 2,361, which netted an average of 46 per Sunday. The financial report stated that $157.07 was the total income and had been made up of a 1935 balance of $41.57, collections $99.03, and other receipts of $16.47. Expenditures amounting to $133.12 leaves a net balance of $23.95. It was also announced that the Sunday School supplies were paid up for the first quarter.

Appreciation of the untiring support accorded him by the teachers, officers, and other members was voiced by the leader. The following are the 1937 executive:

Superintendent, F. J. Deyell; assistant superintendent, T. W. Belch; secretary, Billy Kerr; assistant secretary, Ross Armstrong; treasurer, Ed. Williams; pianists, Messrs. Ruth Thorndyke and Jessie Armstrong, and Mrs. H. Hubbeard. Class Teachers: Primary, Mrs. (Rev.) H R. Williams; assistant, Miss Jessie Armstrong; Junior Girls, Miss Margaret Armstrong; assistant, Miss Ada Peers; Junior Boys, Miss Muriel Ball; assistant, Miss Vaneta Ingram; Intermediate Girls, Mrs. S. E. Eakins; assistant, Miss Ruth Thorndyke; Intermediate Boys, Mrs. N. Bench; assistant, Mrs. H. Hubbeard; Young Men's Bible Class, F. J. Deyell; assistant, T. W. Belch; Cradle Roll Superintendent, Mrs. R. McMahon.

KEENE

The monthly meeting of the Keene United Church Tillicum class was held at the home of Miss Betty Brown. It opened with a reading by Miss Jean Armstrong followed by a duet by Mrs. Jack Gall and Miss Betty Brown. The new brides, Mrs. Charlie and Ross McIntyre were presented with kitchenware. Miss H. Nelson then took charge of the meeting and instructed the class in sewing lessons. Dainty refreshments were served.

Mr. and Mrs. Michael Herr and family were visiting Mr. and Mrs. Harold Roach the past week.

J. Hore, an Englishman, who won $150,000 on the Cambridgeshire Sweepstake, called on the Lord Mayor of Dublin, Irish Free State, and presented him with $5,000 for the city's poor.

Exclusive

PHILIP MORRIS VIRGINIA FINE CUT POUCH

15¢

Social and Personal

Phone 1600

Mr. and Mrs. E. Hennessey of L.Tuque, Quebec, are visiting the former's sister, Mrs. D. R. Hoover, at 184 Edinburgh street.

❖ ❖ ❖

Mrs. R. A. Woodall of Larder Lake, Ontario (formerly Miss Sylvia Vollans), is visiting her parents, Mr. and Mrs. J. Vollans, Bolivar street.

❖ ❖ ❖

John Lawrie of Water street, who has been ill for the past five months in Nicholls Hospital, is progressing satisfactorily and would be glad to see his friends at any time.

❖ ❖ ❖

Following their Saturday-night games at the Young Men's Christian Association, the members of the Senior Basketball League have commenced a series of small dances and programs of games.

❖ ❖ ❖

The major event of this evening, as far as the Scotsmen of the city are concerned, is the Burns' Night banquet of the Caledonian Club in the hall of the Woodmen of the World, with Captain (the Rev.) G. S. Easton, pastor of Trinity United Church, as guest speaker.

❖ ❖ ❖

Mrs. R. T. F. Brain's boy pupils in piano music gave a pleasant little studio recital at her home on Fleming Place, on Saturday afternoon. Those taking part were Arthur Dobson, Bill Greatrix, Jimmie Shields, Donald Pearse, Raymond Sutcliffe, Jack Brown and Bill Allen.

❖ ❖ ❖

The symbolic medieval miracle play entitled "The Tidings Brought to Mary" was presented at Hart House, Theatre, Toronto, last week by members of the Trinity College Dramatic Society. Miss Shirley Pettit, daughter of Mr. and Mrs. L. J. Pettit of Benson avenue, Peterborough, and a student at the University of Toronto, took part in the production as Violaine, a French peasant girl. Lawrence Mason, writing about the play in the Toronto press, says: "Shirley Pettit was amazingly good in the leading role".

❖ ❖ ❖

Party For 72nd Anniversary.

A very jolly time was spent on Saturday night at the home of Mr. and Mrs. W. J. Pammett of 242 Euclid avenue, when forty-five guests were entertained in honor of Mrs. Pammett's mother, Mrs. E. Coones, on the occasion of the latter's seventy-second birthday anniversary. The rooms were tastefully decorated and the table from which refreshments were served at midnight was centered by a cake with seventy-two little candles. The evening was spent in dancing and card games.

❖ ❖ ❖

List Of Visiting Skaters.

Members of the Toronto Skating Club who will be in town for the big Skating Carnival at the Brock street Rink on Friday night, will be as follows: Mrs. Constance Wilson Samuel (North American Champion); Mrs. Howard Burnham, Mrs. Alan Stewart; Miss Veronica Clarke (Runner - up Senior Canadian Championship, and Senior Canadian Pair Champion); Miss Margaret Leslie (Junior Canadian Champion 1934); Miss Mary Jane Halstead (Junior Canadian Pair Champion 1933); Miss Betty Chambers (Junior Canadian Pair Champion 1935); Miss Ruth Hall (Junior Pair Champion); Miss Gillian Watson, Miss Margaret Eyre Austin, Miss Lorraine Hopkins.

Osborne Colson (Senior Canadian Champion 1936); Ralph McCreath (Junior Canadian Champion 1936, also Senior Canadian Pair Champion); Jack Eastwood (Olympic Representative 1928); Jack Vigeon, Guy Saunders, Donald Gilchrist, Sandy McKechnie (Junior Pair Champion), D. M. Neeve, Hubert Sprott, Alan Stewart, Dr. Frank Mills.

❖ ❖ ❖

English Poise At A Dramatic Moment.

From far-away Paris in France comes an echo of the recent dramatic events in England. Miss Katherine Wallis, well - known sculptress who is a native of Peterborough and makes her home in Paris, writes to a friend here, commenting on the abdication of King Edward and saying: "The French are almost unanimous in praise of the way the Royal Family and indeed the nation in general have taken it. One paper, 'L'Intransigeant,' says: 'We would like France to meditate on the example which her neighbor has set for her at a dramatic moment.'"

Miss Wallis speaks of her sister who lives in England and is also a native of this city, as being much better than when she visited here a year ago.

❖ ❖ ❖

S. A. Class Entertains Friends.

Members of the Messenger Class of the Salvation Army entertained a number of their friends at a recent pleasant social evening, when games and contests were played and refreshments were served.

Those present included the class teacher, Mrs. R. G. Routly; the president, Miss Ethel Cox; the vice-president, Miss Doris Frost; the secretary - treasurer, Miss Irene Simpson; also the Misses Ruth Bowes, Marguerite Kennedy, Ethel Barnes, Frances Wells, Mabel Barnes, Celia Whitworth, Myrtle Brooks, Isabel Kent, Doris Downer, Kay Whitehead, and Messrs. Alfred Prout, Stewart Anderson, Alex Cummings, Harold Jones.

❖ ❖ ❖

Party for Rover Scouts and Friends.

Mr. and Mrs. G. R. Langley of Burnham street entertained the members of the Central Crew of Rover Scouts at their home on Friday evening, when a program of games was enjoyed, directed by the host; two new members were initiated into the order of the "Rising Sun," and a side-splitting one-act comedy was presented by two comedians: Fred Simons and George Brooks. Dancing was a part of the evening's entertainment also, to music played with great skill by the local "men of rhythm" known as the Roverines. Mr. Langley played the piano in accompaniment, assisted by Lionel Tomkins. Refreshments were served later.

Those present were the Misses Amy and Lily Bull, Peggy Baxter, Audrey Doig, Donna White, Marita Shaughnessy, Mildred White, Norma McIlmoyle, Josie Tomkins, Doris Watkins, Alicia and Margaret Langley; also Messrs. Lou Barry, Jim Amyotte, Eddie Amyotte, Pete Dominik, M. Crowe, Eric Edmundson, Charlie Dobbin, Jerry Grady, George Brooks, Fred Simons, Art Rose, Ted Tomkins.

❖ ❖ ❖

Guests At O.E.S. Card Party.

Guests in attendance at the card party held under auspices of the Peterborough Chapter No. 161, Order of the Eastern Star, on Friday evening in the hall of the Canadian Legion, included the following:

Mr. and Mrs. L. Groombridge, Mr. and Mrs. J. Cullen, Mr. and Mrs. A. Heckman, Mr. and Mrs. R. Hendry, Mr. and Mrs. R. Tucker, Mr. and Mrs. N. Henry, Mr. and Mrs. S. Watson, Mr. and Mrs. G. Worboy, Mr. and Mrs. H. Lemming, Mr. and Mrs. E. Hales, Mr. and Mrs. A. Pearson, Mr. and Mrs. P. Moore, Mr. and Mrs. W. Hepburn, Mr. and Mrs. E. Watson, Mr. and Mrs. W. Ashbury, Mr. and Mrs. C. Williamson, Mr. and Mrs. F. Dainton, Mr. and Mrs. R. S. Hutton, Mr. and Mrs. R. M. Hanscom, Mr. and Mrs. P. Sexsmith, Mr. and Mrs. L. Johnson, Mr. and Mrs. D. Kinmond, Mr. and Mrs. W. J. Robinson, Mr. and Mrs. E. Puttick, Mr. and Mrs. F. Jefferson, Mr. and Mrs. G. Eason, Mr. and Mrs. R. N. Wilson, Mr. and Mrs. A. Ingram;

Mesdam L. H. Deyman, E. Crowe, J. Welsh, E. F. Lawrence, W. Anderson, Babbs, McCoy, Collins, W. Moorhead, R. Penrose, E. M. Rowe, Hill, F. C. Dawe, Arnold, C. Francis, A. Armstrong, Brotherstone, R. Manley, N. Killingbeck, Whitehouse, W. Zeihr, G. Todd, R. J. Wolstenholme, H. Beattv, H. McIlmoyle, M. Cameron, E. Delong, J. Baird, F. Mowry, Mackin, A. Jack, S. Barlow, G. Sexsmith, Archibald, B. Maclean, A. Melrose, W. Beggs, C. H. Sheverill, E. McNabb, Pruner, G. Kingsbury, Robertson, J. Gates, F. James, E. Millard, T. A. MacDonald, G. O. Gray, G. Sproule, Golds, Smith, G. Packenham; Miss E. McCoy, Miss D. Searles, Miss I. Hogan, Miss Rose Sexsmith, Miss F. Corcoran, Miss B. Dawson, Miss J. Horsfield, Miss E. Bennett.

Messrs. Ed Patterson, H. Matthews, Johnson, L. Hadwin, Moore, Donald Gilmour, K. Miller, W. Cross, Fire Chief G. Gimblett.

Fashion Service

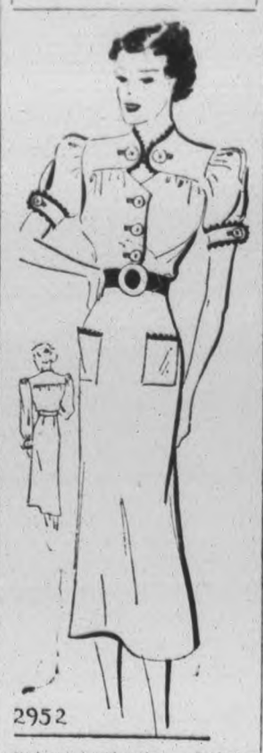

Rickrack braid makes a charming trim for this smart home frock with flattering young buttoned neck.

There's shoulder interest. Soft gathered fulness beneath the yoke, makes it roomy for home tasks and has a slimming effect upon the waist-line. The slender skirt is moderately flared. The sports pockets are useful.

A popular idea is to carry out the color scheme of your kitchen as yellow poplin with green rickrack.

Gay tyrolean cotton print with lots of yellow and red is very smart with red rickrack. And when summer arrives, you'll wear it for morning shopping or to the beach.

You'll enjoy sewing it with this easily followed pattern.

Style No. 2952 is designed for sizes 16, 18, 20 years, 34, 36, 38, 40, 42, 44 and 46-inches bust. Size 36 requires 3¾ yards of 39-inch material with 2⅞ yards of braid.

The Examiner,
Please order for me:

Pattern Number .....

Size .....

My Name .....

Address .....

.....

I enclose 15c in payment

A Neat Little Tap Dancer

SHIRLEY FITZSIMMONS.

10-year-old daughter of Mr. and Mrs. M. Fitzsimmons, 492 Bonaccord street who entertained with a neat little exhibition of tap dancing at St. Paul's Presbyterian Church Hostess Tea on Friday afternoon. Besides being a tap dancer of some ability little Shirley sings nicely and plays the Hawaiian guitar, and has featured on several local amateur programs in recent months. She is in third book at Queen Mary School.

—(Examiner Staff Photo)

Just Between Us Women

A Daily Chat With Examiner Neighbors, Conducted by Roberta

GOOD name in man and woman, dear my lord,
Is the immediate jewel of their souls:
Who steals my purse steals trash; 'tis something, nothing;
'Twas mine, 'tis his, and has been slave to thousands:
But he that filches from me my good name,
Robs me of that which not enriches him,
And makes me poor indeed.
—Shakespeare.

Dear Friends:

How do you feel about your name? Do you think it is a good thing to possess, or are you careless with it, letting every Tom, Dick or Harry bandy it around because you are so indifferent about it yourself.

You see, it isn't always someone else who steals away our good name. If we do not keep our word, we are classed as a broken-promiser. If we keep saying we will do this or that and never do it, we are classed as a four-flusher.

If we pretend to be what we aren't we are known to others as swell-headed. If we brag about what we have done and about what we are going to do, they soon find out our limitations.

So you see that a lot of this losing of our good name is due to ourselves. But, supposing we have not done any of these things, and someone goes around telling lies about us?

Well don't get into a dither about it, but if you can talk it over calmly with the one who is saying these things, and get them to take back what they have said, well and good.

And if you have been told these things in this way: "I'll tell you what so-and-so said about you, if you will not mention my name, or say I told you," then refuse to listen. In the first place, if this friend thought anything about you at all, they would have denied the things the other said, and told her frankly that they were going to tell you so that you would know who was circulating these things.

What good is it to tell you bad things like this then put a muzzle of silence on your mouth so that you cannot even defend yourself? No good at all, and the ones who come carrying a tale like that, deserve the back of your hand.

And after all, your life will give the lie to any malicious stories that may go around. We are all talked about one time or another, but it is when lies are told that damage is done.

Even lies will die away when your life shows different, so why get all worked up over it. Just think that when they are talking about you, they are giving other people a rest. Frankly, I never trouble overly much as to what anyone says about me. If it is nice, that's alright, if it is not nice, I know my own life better than anyone else, and I do not bother.

People who take pleasure in blackening another's character generally trip themselves up sooner or later, and show themselves up for the liars and back-biters they are, so that where they thought they were making friends by all their talk, they find that people fight shy of them knowing that if they can do this to you, they can do it to them.

So that sometimes, far from hurting you or depriving you of friends, the tables are turned and they deprive themselves and are more hurt than ever you could be. The thing they did, acted like a boomerang, and rebounded on to themselves.

So, if you have been bothering yourself too much, because someone has been talking about you, just think that your life must show the type of person you are, and the more you bother, the more importance you give it, and right is bound to triumph in the long run.

Your Friend,
ROBERTA.

ROBERTA'S MAIL

Dear Roberta:

So many times I have felt like writing to you, because every one of your articles are, what shall I call them? "Pennies dropped from Heaven" seem to suit them in a way, as it just seems as if you knew our troubles and wrote about them, the very things we are worrying over. In tonight's Examiner, January 6th, it came so forcibly again. Like you I had the weakness of trying to bear everyone elses worries....I am the mother of six daughters, and four sons.... Have 14 grandchildren, and one great grandchild...I had chords and discords, and I want to endorse what you say, to teach them all we can, and then leave them alone, for some must learn the hard way, and it generally comes out right in the end, if we trust them to God...Excuse pencil please. Hope I have not taken too much of your time...May God bless you and give you strength to continue your work for our dear old Examiner. I have taken it for thirty years. Best wishes from.

"GRANDMA."

Dear "Grandma":

Thank you indeed for such a nice letter, and I am sure as you say, that you could write a book on your experiences. Such a nice long time to read our Examiner, I had to cut it down a little, but I am sure you won't mind. I certainly appreciate your letter, and do write again.

ROBERTA.

❖ ❖ ❖

Dear Roberta:

I am writing from Woodstock to tell you how I like your articles in the Peterborough Examiner. I write also for another newspaper, and as one fellow-scribe to another, I say more power to your elbow, as you are doing famously. Please destroy this, and I may tell you my name later. Look for——in——paper, and maybe you will like mine too. I write from a man's point of view, and you from a woman's, and I think that is why I like it so much. Just call me "Woodstock" if you reply on your page. Best of luck and good wishes.

Dear "Woodstock",

It was so nice of you to write me like this. Curiously enough I have been getting letters from others who write, but am forbidden by the writers to print them, but all are very encouraging, as I like to write best of all my work. I shall look for your stuff, and if you send your address, will reply. How did you get my address? Thank you.

ROBERTA.

❖ ❖ ❖

Dear Roberta:

Seeing all the letters from your readers in our Evening Examiner recently has given me courage to write. I am a woman who is confined to her bed part of each day, but am in hopes that I will be soon cured of my ailment which is——. It is so hard when you have been active and then have to slow down. You can have no idea how you have cheered my lonely hours, and raised my spirits when I was in the depths of despair, because you just happened to write the thing I needed most at those times. We often discuss what you write, especially——. Do write some more along these lines. I often wish I could see you come in my door for a visit....I feel you are my friend. Sincerely,

"SYLVIA."

Dear "Sylvia",

Of course I am your friend, and so glad to hear from you, and maybe some day I will come in your door, what a nice talk we will have. I am so sorry you are not too well at present, but maybe this is a little interlude, to strengthen you for other things in life, and let you have time to think about them. Of course, if you spend any of these hours fretting, you will get no benefit from them. Many of the things I write you in my column, were thought out on a sick bed. Thank you, and do write again. Hope you are well soon.

ROBERTA.

❖ ❖ ❖

Dear Roberta,

I am a young married woman, and another one who was married about the same time as I lives near me, and we were wishing you would write about the adjustments couples have to make in this different life. For instance——. Both my husband and I read your articles each night, and there is not one we have not had pleasure from. I know many who read them, and you surely do a lot of good, besides making the Examiner more interesting. We women feel we have something to look forward to each night, besides the news. Try and write about this soon. Thank you for all the pleasure and help I have received from you.

"BRUNETTE."

Dear "Brunette",

Yes indeed, I shall be most happy to write on these subjects. Am so glad if I have given you pleasure and it was nice of you to write, and I hope you will continue to get as much help all the time. Look for the article soon.

ROBERTA.

❖ ❖ ❖

To "Dad". Yes I shall give you an article soon along the lines you suggest. These things can be very aggravating indeed. No one will ever know who you are, so rest assured. Thank you for all the nice things you say about my column, and am glad I am helping so many.

ROBERTA.

To "Amy" and "Alice." Look for what you ask at any early date. Thank you for the phone call. Why not write me sometime? Glad if I have been of help.

ROBERTA.

SALLY'S SALLIES

A man only says he has done his best when he feels he might have done better.

JAMES DUNCAN DIES.

WINNIPEG, Jan. 25 (C.P.). — Pioneer of Manitoba, veteran of the North-West Rebellion, and Past Grand Master of the Grand Lodge of Manitoba, Independent Order of Odd Fellows, James Duncan, 80, of Melita, Man., died in hospital here on Saturday. He settled in the West in 1882.

BORIC ACID GOOD FOR APPLE DISEASE

Botanists Find It Cures Pithy And Brown Spots In Fruit

ITHACA, N.Y., Jan. 25 (AP).—The old eye wash, boric acid, given to apple trees, cures a world-wide apple disease, pithy spots and soft brown spots in the fruit.

An announcement from Cornell University today described the fruit discovery. The college botanists bore a single "eye" in the tree, a hole half an inch across and two deep. Into it they pour borie acid.

A. B. Burrell and H. J. Miller, discoverers of the remedy, gave this explanation:

"Boric acid has proved to be the cure for an apple disease, the nature of which has remained obscure until now. Boric evidently supplies a nutrient deficiency.

"The disease has been known for about 40 years, and in such widely separated regions as the Champlain Valley of New York, British Columbia, Korea and New Zealand."

Tiny sugared doughnuts, about an inch wide, are excellent to serve with afternoon tea.

I. D. A. C
FOR DRUGS
PHONE 274
Best For Service
Variety and Price
BORLAND'S
222 Charlotte
I. D. A. DRUGS

BUEHLER
387 George Phone 3680
LOIN PORK CHOP 25c
SIRLOIN STEAK 20c
CHUCK ROAST 10c
BLADE ROAST 13c
CALF LIVER 28c
PORK LIVER 2 lbs. 25c
BEEF CUTTINGS, HAMBURG STEAK 3 lbs. 25c
TUESDAY

DEPENDABLE CLEANERS
Ladies' Coats, Dresses, etc. Men's Coats, Suits (cash and carry), cleaned, pressed 75c
217 Hunter St. W.

An Entire Programme by
TORONTO MENDELSSOHN CHOIR
(200 Voices)
UNDER DIRECTION OF DR. H. A. FRICKER
IN ST. PAUL'S CHURCH, PETERBOROUGH
TUESDAY, MARCH 16 AT 8 P.M.
Tickets $2.00, $1.50, $1.00, 75c (Tax included)
Secure Your Tickets Early at
Agnew-Surpass Shoe Store, 384 George St.
Mail Orders Given Prompt Attention.

For Drugs Phone 15 Elliott's

Carrots, ½ peck 15c
Tomatoes .... 3 cans 25c
Cheese Thins, lge. pkg. 10c
Toilet Tissue .. 3 rolls 10c
Hamburg Steak, lb. .. 10c
Baby Beef Roast, lb. 14c
Pork Chops, lb. 19c
Now On Sale
Harrison's Famous Hamburgers and Hot Dogs.
HARRISON'S MARKETERIA
PHONE 725

Charm away chest colds with PENETRO!

What a boon to mothers is the PENETRO jar! When winter winds and weather bring colds in their train, let PENETRO guard you and your children from the dangers of unchecked colds in chest and head.

For PENETRO seems to charm colds away, if used in time. And it's so easy to apply: just rub chest, throat, and back with this snow-white, medicated salve, and feel its gentle warmth penetrating to the very seat of congestion and pain, and its aromatic vapour—released at body temperature—soothing away the irritation of congested nasal passages. And, quickly, the cold has gone!

Just as effective for adults as for children. PENETRO is the friend of the family when colds threaten the health of parent or child. At all druggists: 25c.

PENETRO
THE SALVE WITH A BASE OF OLD FASHIONED MUTTON SUET

Brighten your meals with fish

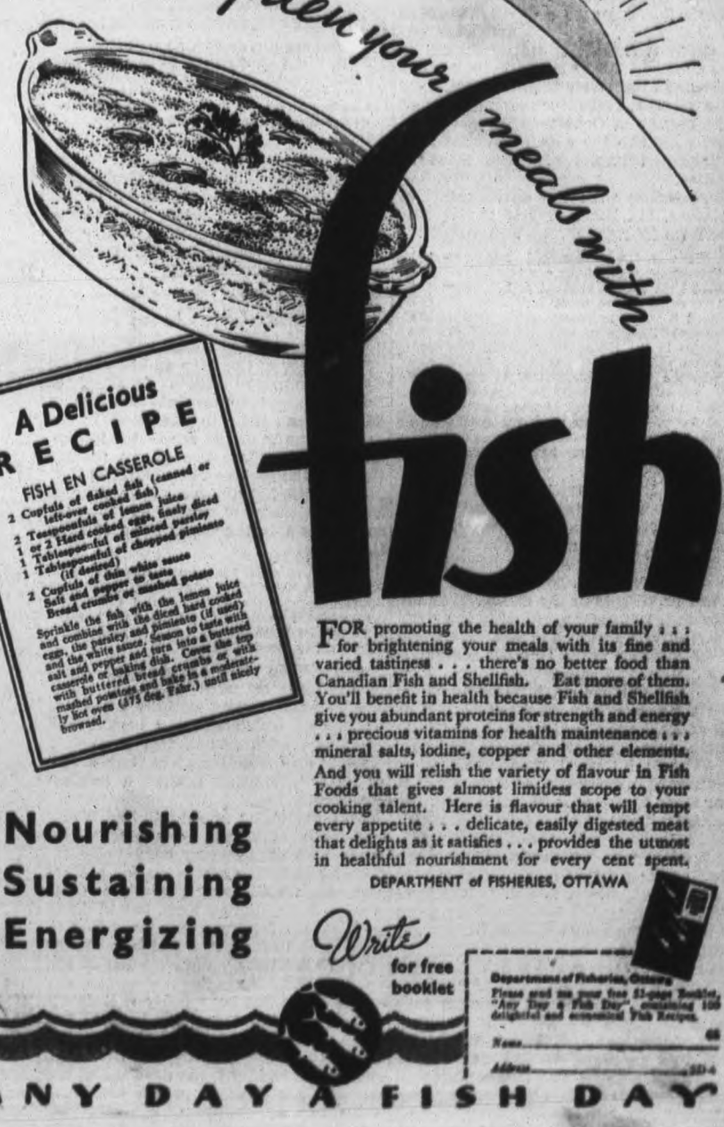

A Delicious RECIPE
FISH EN CASSEROLE
2 Cupfuls of flaked fish (canned or left-over cooked fish)
2 Teaspoonfuls of lemon juice
2 or 3 Hard cooked eggs, finely diced
1 Tablespoon-ful of minced parsley
1 Tablespoonful of chopped pimiento (if desired)
2 Cupfuls of thin white sauce
Salt and pepper to taste
Bread crumbs or mashed potato
Sprinkle the fish with the lemon juice and combine with the diced hard cooked egg, the parsley and pimiento (if used) and the white sauce. Season to taste with salt and pepper and turn into a buttered casserole or baking dish. Cover the top with buttered bread crumbs or with mashed potatoes and bake in a moderately hot oven (375 deg. Fahr.) until nicely browned.

FOR promoting the health of your family . . . for brightening your meals with its fine and varied tastiness . . . there's no better food than Canadian Fish and Shellfish. Eat more of them. You'll benefit in health because Fish and Shellfish give you abundant proteins for strength and energy . . . precious vitamins for health maintenance . . . mineral salts, iodine, copper and other elements. And you will relish the variety of flavour in Fish Foods that gives almost limitless scope to your cooking talent. Here is flavour that will tempt every appetite . . . delicate, easily digested meat that delights as it satisfies . . . provides the utmost in healthful nourishment for every cent spent.

DEPARTMENT of FISHERIES, OTTAWA

Nourishing
Sustaining
Energizing

Write for free booklet

Department of Fisheries, Ottawa
Please send me your free 32-page booklet, "Any Day a Fish Day"—containing 100 delightful and economical Fish Recipes.
Name .....
Address .....

ANY DAY A FISH DAY

The Examiner

The Peterborough Examiner published each evening by Peterborough Examiner Limited Office, Hunter and Water Sts., Peterborough Ont.

Subscription Rates: 15c per week in city delivered by carrier, $4.80 per year by mail to outside points.

Members: Canadian Press; Audit Bureau of Circulation; Canadian Daily Newspaper Association; Empire Press Union.

PERRY J. GIFFEN, Managing Director.
A. R. KENNEDY, Managing Editor.

PHONES: Editorial 1601 Business Office 1600
Private Branch Exchange to all Departments

MONDAY, JANUARY 25, 1937

Is Our Course Wise?

Three boys from Montreal, each of them 15 years of age, were caught when they emerged from a store in Brockville, which they had entered to secure supplies. There was a dog left in the store at nights and three shots from a .32 automatic were fired at it.

It is related the boys had been for some days making their headquarters at the caretaker's house in a park near the city, which is closed for the winter.

Three boys of 15 years, living in a house far from home, and in possession of an automatic weapon. Ready too to use it to shoot a dog.

About the age of first or second year boys at a collegiate institute—but already crowding up to enter the criminal class.

Nor are they alone; they are merely added to a great company of boys in trouble.

We have at the moment an adult commission for which we are paying good money. The members are moving about the country seeking to find out how we run our penitentiaries. And right in front of us is a greater question: What strange force is driving the youth to crime? It is of more importance to head these young fellows off than it is to consider and study how to deal with them after they finally are placed inside the prison walls?

If we find the water coming out of the tap in the house is bad and unfit for use, we do not call a man to fix the tap. Not at all. We gather experts together and they go forth to find what is wrong with the water. They will trace it if necessary right back to the source in order to find the point of contamination.

If we were wise and very much in earnest we would be doing much the same thing with crime. We would go upstream toward the source, and we would the more gladly do it when we find youth contaminated; youth away from home; youth cuddling an automatic gun; youth breaking and entering premises. Puddling about considering what we will do when youth finally enters prison appears to be aiming at the outer rim instead of shooting at the bullseye.

He Criticizes East Hastings

The Examiner is in receipt of a letter from H. H. Hicks of Toronto. It is published elsewhere on this page. The writer has read in papers of the strange case of the unfortunate man of 60 who has been moving about in this district encountering fiery crosses and dynamite at various places, and seems under the impression that such is rather typical of the district. Mr. Hicks admits he has travelled extensively in the hill districts of Kentucky, and after passing through "the section of Ontario referred to" but once comes to the conclusion that conditions and habits of living must be similar.

Proceeding with the development of his case, Mr. Hicks reverts to the East Hastings by-election. His own view is:

> "It was freely discussed and accepted throughout most of the province at the time that both parties realized and deplored the type of campaign being conducted, but decided it was a necessary evil in view of the general ignorance and illiteracy of the people in the riding. Why should this condition exist in this particular part of the province and not elsewhere? Is the system of education, academic and christian, different from that administered in other parts of the province or is it merely apathy of a reactionary people whose ambitions and powers of reasoning have fluttered and died?"

If Mr. Hicks travelled much through East Hastings riding he would find a variety of conditions. He would learn that such places as Deseronto, Madoc and Tweed were much the same as any other municipality. There are no other towns or villages in the riding. They are pleasant, well advanced, with their full share of refinement and desirable living conditions. He would find the surrounding district the same.

When he turned north he would notice the difference. East Hastings as well as all of Hastings County runs well to the north, even a greater distance that does Peterborough County. When one reaches the northern boundary of Hastings it is not more than 15 or 20 miles from the southern limits of Algonquin Park which is in Nipissing with a small section jutting down into Haliburton. During the time of the election meetings were held in Bancroft, which is not in the East Hastings riding, but the reason for going outside of the riding with meetings was because there was no other place in the district where people were accustomed to go and where a hall was available.

Mr. Hicks or any other person who cares to travel much in the northern part of Hastings and observe conditions, will find people scattered in a land where the problem of existence is at all times acute. It is not good farming country because it is too rocky. Taking out wood is one means of making a living. There are farms in there where the land in the valleys is worked, but the people there have to supplement what they can make from that source as best they can. People trap there but that is not a substantial industry. It does not seem just to apply the word "ignorant" to these people because the degree to which any community or group departs from that class is often bounded by opportunity. Certainly it is plain nonsense to claim the people in East Hastings as a riding had to have a special form of appeal made to them in the recent by-election, or that they would appreciate and understand politics only when it was presented in the form of personal abuse.

Debating or Theorizing?

Members of the House of Commons given to a study of problems of currency and credit have been having a field day to their own liking. The discussion may have a degree of futility in it, but it at least shows that some of the members have been doing a great deal of thinking and reading, and these members are particularly from the West.

W. A. Tucker, M.P., of Rosthern in bringing support to his contention that a bank is enabled to do an amount of business away beyond the limit of its cash reserves quoted from the British Macmillan report:

> "The bank can carry on the process of lending, or purchasing investments, until such time as the credits created, or investments purchased, represent nine times the amount of the original deposit of £1,000 in cash.
>
> "Given the maintenance of a certain cash base the banks will always in time expand their deposits to a figure of some nine or ten times that base."

Norman Jacques, M.P., of Wetaskiwin, wanted to know what it was he secured when he borrowed money from a bank. He claims the banks can create money, and refuses to believe the banks merely lend out what has been lent to them. He illustrated his argument this way:

> It is still doubted by some that the banks create money. There are still people who tell us that the banks lend simply what is lent to them. Now if 100 members of this chamber go to-morrow morning to a bank and each deposit a ten-dollar bill, there is $1,000. When they come out I go into the bank and I borrow $1,000. If it is true that I have borrowed the money which has just been deposited, then if they will go in and ask the manager where their money is, he will say, "I have lent it to Jacques." But the bankers do not say that. They say, "Of course, your money is here." So there you have $2,000, where only $1,000 existed before, and if that is not creation of money, what is it? I do not know. It is creation in the sense that I understand it.

It is a nice argument as far as it goes, but when Mr. Jacques secured $1,000 from the bank we are quite certain the bank asked for some security, or that the banker would in some way satisfy himself that the money would be returned. In other words, Mr. Jacques would himself have to actually deposit $1,000 worth of credit or security before securing the loan.

We believe people can become more deeply and hopelessly engrossed in discussion on credit, inflation and currency than any other question, including the tariff. One comes to a bit of nice cool water flowing through the debate in the remarks of Hon. Norman McL. Rogers, Minister of Labor, and formerly of the staff of Queen's University:

> "I imagine it is needless for me to tell the House that I do not speak as an expert on monetary questions. I have studied some of these questions for a number of years and I have nothing but envy for those who are able to discuss them with apostolic certainty."

It is a bit refreshing at times to encounter the parliamentarian who admits there are well-defined limits to his ability to at once produce that clarity of judgment and finality of conclusion which would render further research or argument unnecessary.

We Create Our Own Floods

United States has a distinct flood area in the valley of the Ohio and Mississippi rivers. Probably reports speaking of flood damage running into millions of dollars mean little to most readers because so many events are in the million dollar class today. One draws a little closer to the picture when learning that in Louisville 350 city blocks are flooded, and the element of danger and disaster comes more to the front when reading this report:

> A fleet of small boats was headed toward Eddyville, Ky., from Nashville, Tenn., in an effort to save the inhabitants of the little town at the mouth of the Cumberland River. The water there was expected to go fifteen feet above flood stage.

And fifteen feet above flood stage means exactly what it says. There are well-known and definitely marked heights at which flooding begins, and when one adds fifteen feet to such a mark it means nothing less than a wall of water advancing against a helpless community.

This particular area in United States has been surveyed by engineers for years, and nearly every community affected has built great walls for protection. Such walls may protect a community for a limited time, but in doing so it means forcing greater flooding of some area next in line which is unprotected. Obviously building walls is not the cure.

The cause has been fairly well determined, and the cause has been in the stage of formation for a good many years. It is the old story of the rapid clearing of the land, the draining of the swamps, the removal of the trees and denuding of hillsides of retaining growth. When a period of thaw or heavy rain comes the water rushes down the hills seeking to find its way to the river beds. There are few natural reservoirs to retain it. On the hillsides the water carries the earth with it because there are so few trees and lesser growth to hold the earth firm. This movement of earth and water carries tremendous deposits of mud to existing river beds, and they become deposited on the bottom. That in turn makes the rivers more shallow over the many miles they traverse and the next flood season finds them less able to contain or carry off surplus water.

That great area drained and served by the Ohio and Mississippi rivers is today paying in lives, property damage and sickness for the mad policy of many other years when men hacked down forests and blindly defied the general scheme of things as Nature desired them. We are doing much the same thing in our own country and unless we are willing to change our methods we are going to bring about our own punishment in years not far ahead.

NOTE AND COMMENT

Denver man dislocates his jaw every time he yawns. He had better keep out of the gallery at Ottawa.

Argument in the famous syrup action has been concluded and now Mr. Justice Jeffrey is stuck with the case.

Despite the fact there are not so many freight cars filled with transients these days carloadings in Canada have reached a new peak this month since 1930.

Nova Scotia has closed six lakes to fishing for two years. Unless something is done to stock Ontario lakes there will soon be no need of closing them.

A court in the United States ruled that a jig-saw puzzle is a game and not a sport. It used to be a riot as well when the pieces got spilled over the living-room floor.

An Alberta man is in possession of a Prince Edward Island one dollar bill which is almost as rare a medium of exchange in Alberta as a social credit certificate.

Ottawa has used 7500 tons of sand already this winter trying to make the streets safe, but even that quantity will not prevent politicians from falling down in the House occasionally.

The formation of a Spinster club in Wesley College, Winnipeg, has been followed by the organization of a "Get-Your-Man" group. We are inclined to the opinion that before long the second club will have absorbed the first.

Chicago man who has been operating an elevator for nearly fifty years has given up his job because he cannot stand the sensation of an elevator stopping. It is a good thing he found it out in time.

Ottawa spent a day talking about social credit and then Government announced that it did not want any part of the thing. The decision was wise and it could have been reached without the debate.

According to the newspaper accounts George S. Henry lashed the Attorney-General in a speech in the Legislature the other day. The heading writers lost an opportunity when they didn't clap a "Henry Sears-Roebuck" line on the story.

The official thermometer at Port Arthur was buried so deeply after a blizzard the temperature could not be ascertained. Wonder what the Port Arthur folk would charge the local winter carnival committee for a trainload of that snow, f. o. b. Peterborough?

Illinois senator suggests that European nations pay their war debts to Uncle Sam in the form of armaments. It might be pointed out that they were incurred in the way and the armaments were used to fight a war in which the United States was an ally of the debtor countries.

SURRENDERED

(By A. R. K.)

¶ My doctor said I was too stout, and like as not I'd get the gout, and I'd have aches and pain; he wrote down things I must not eat, they filled a long impressive sheet, he wrote them very plain.

¶ He gazed in awe upon my size, and said I ought to exercise, I was by far too plump; that I should bend and twist my spine, and do it yet another time, then I should skip and jump.

¶ I cut off pie, I cut off cake, no frosted tarts or things I'd take, at spuds I shook my head; I shivered when my meal time came, lest I should stoke inside my frame, a goodly piece of bread.

¶ I started bending like he said, as soon as I got out of bed, I feared 'twould do me harm; for my old joints were stiff I found, they made a rasping sort of sound, like hinges on a barn.

¶ I had to get some ointment then, for I limped like much-crippled men, and walking hurt a lot; when I went off to bed at nine, I placed six bricks along my spine, and they were heated hot.

¶ And I was hungry all the time, and sore from where I bent my spine, could hardly get about; so I decided I was through, I'd live like what I used to do—and take a chance with gout.

Houdini Did Not Sell the Rabbits.

From Parliamentary Report

Mr. R. J. DEACHMAN (Huron North): Speaking in the house a few days ago the hon. member for Lethbridge (Mr. Blackmore) made an appeal to the members of this house for sympathy in regard to conditions existing in western Canada. I am quite sure that appeal will be met almost without being made. We in the House of Commons to-day owe a great debt to the people of western Canada. I would point out that at the present moment there are five political groups in this house. Every one of the leaders of these distinct groups represents a constituency in western Canada. In addition to that we have three provincial ex-premiers. Surely, as far as western Canada is concerned we have sufficient leading in the dominion at the present time. What we need in order to accomplish the desired end, is just a little more light. I appeal to the hon. gentleman who has just spoken, and to his friends, to give us a clearer explanation of what they really intend to do. I listened to my hon. friend this afternoon as closely as I could. He told us of the things that ought to be done, but he did not utter a single word of detail.

He asks for an increase of purchasing power. Purchasing power is something which must be created, not given. If a nation is going to prosper. My hon. friend talks about an island. I do not like his island, it is too large. It is almost as large as the province of Ontario and it does not suit my purpose at the moment. Will hon. members permit me to take them to another island, a nice productive island, large enough to accomodate every hon. member in the house and perhaps some of those who assist us in the work we do here. This is a fertile island and all that is required to bring forth fruit is labour. I ask my hon. friend a question, the answer to which can come during the session from him or some other member of his group: What will be the purchasing power of my hon. friend when he is settled upon that island? What will be his purchasing power at the end of his first year upon the island? I tell the house what I think his answer will be. His purchasing power will be measured exactly by his production.

Every hon. member on that island will bring to the market place the products which he has produced. His capacity to buy or to purchase the goods which others have produced will be determined by the volume and value of the products which he brings to the market place. In time a price system will evolve which will establish the relative price relationships between different products. Not everyone will produce grain or fruit. Perhaps some will make speeches. Some will be civil servants and perhaps we may have a governor on that island. It may be desired to have some music. I would be willing to make a contribution in order that the hon. member for New Westminster (Mr. Reid) might be present. I submit that the purchasing power of that island will depend upon production and there is no other way in which you can increase it.

Then the hon. member for Lethbridge comes upon the scene and says, "We ought to increase the purchasing power." How can you do it? You can do it only by taking from some who have produced and giving it to others. There may be some increase in consuming power through exchange with the other islands which surround you, but the ultimate standard of living on that island will depend upon the productive power of the island and upon the exchanges which take place with the other surrounding islands. I ask my hon. friend to think over this matter very carefully.

I ask my hon. friend and his friends to change, in their imaginations, this island into the province of Alberta. Exactly the same conditions prevail. Will it make any difference how often you change your government in the province of Alberta? Will it help you if you bring out money with stamps on the back of it? Will it help you if you put in a double or triple system of currency? Is there any means by which your consumptive power can be increased except by production, plus favourable exchange? I think my hon. friends ought to give an answer to that question. If they do not give an answer, then I think they ought to try to present to us what they deem to be an answer. We should be given an opportunity to examine it.

I read the platform of the Aberhart party—I cannot call it the social credit party because it certainly is not that—in the papers a few days ago. Its planks have been brought up again by the hon. member for Lethbridge. What does he say? He says that we should have the issuing of debt free money. I should like to know what constitutes debt free money. If I am a farmer in Alberta and want to borrow $500 with which to purchase twenty steers at $25 each in order that I may feed them on my land, can I, under the system proposed by my hon. friend, go to the government and ask for $500? When that is done, can I say to myself that I hold in my hand $500 which I have received from the Alberta government and which will purchase for me twenty steers? Can I say that I have no obligation to pay interest upon it? If that be true, the government of Alberta could give me the twenty steers. It could give me machinery and equipment to any amount, and there would be no interest to pay. Houdini on the stage took rabbits out of his hat—Houdini could not make his living by selling the rabbits. Yet that is the proposal made by my hon. friend.

A NICE POSITION.

(Manchester Sunday Chronicle)

MANY A harassed statesman would jump at the offer of a Ministry of Scenery—with the usual emoluments. Such an appointment is among the less erudite topics discussed at the British Association meeting. As an idea it is worth considering. Every country has scenery, but the British landscape is plus a little something the others haven't got. And, undeniably, we don't look after it as we should. Ministers in the past have been given departments much less worth while than one devoted to the beauty of Britain.

THIS BUSY WORLD

"Don't go away, miss. I'll find the postal orders. I know there's a post-office in here somewhere."—Humorist.

Letters To The Editor

Correspondents Discuss Various Topics.

THE HUNTING

EDITOR Examiner.

Sir: I would gather from the expressed opinion of the local Fish and Game Association that they consider that no coon hunting should be allowed at night.

Apparently they have never studied the habits of coons nor know that they are nocturnal animals, and are rarely seen in the daytime.

With a good dog a man with no regard for game laws can get coons in the daytime. By going early in the morning the dog can pick up a coon track and follow it to the den, where the coon passes the day usually in a hollow tree, brush pile or a hole in the ground under a stump or tree. Since standing hollow trees are becoming scarcer coons are more frequently denned in the ground.

By felling the tree, tearing the brush piles apart or digging them from the ground he can get the whole family, sometimes as many as nine, for coons do not mate until they are at least a year old and then late in the year just before freezing up, so that in the den the unscrupulous hunter may get the parents, kittens and yearlings. Of course it is against the law but it is the only way day hunters can get coons.

The night hunter only gets after coons that are on the move and sometimes in the season when coons are fat they do not leave the den for nine days and then they go mostly singly or at the most two or three together so that the night hunter never gets after a whole family.

When the coons are treed the night hunter can use a light and glasses to see if the coon he has treed is large and prime and if he is considering the future will not knowingly kill kittens or unprime coons, so that the day hunter is an exterminator of coons, destroying families and homes while the night hunter is a conserver of game.

With respect to shooting I can only ask, should not a dumb animal be always killed in the most humane way possible? When shot through the head it has no realization of pain. Of course the legal way is to shake or club it out of the tree and kill it with clubs or let the dogs finish it. What could be more barbarous?

It may be against the law to shoot coons at night but I do not believe coons were thought of when the laws were being framed. Was not the law first made to protect against shooting ducks and other waterfowl with a light in a marsh at night.

What could be more inhuman than trapping them and allowing them to remain in the trap until the foot drops off, I catch coons with feet off every fall.

Thus I contend that if the law prohibits coon hunters from shooting with a light at night in the interests of true sportsmanship it should be changed as far as coons are concerned and the only legal way to take coons should be as it is in the United States, where they have apparently studied the problem, by shooting them at night with the aid of powerful light.

Then I believe all coon hides should be inspected by a game official before being offered for sale to ascertain if they have been taken before the season.

HUMANE HUNTER.

IN EAST HASTINGS

EDITOR Examiner.

Sir: Unfortunately we read, that Ontario "Crackers" are "feudin'" again. I refer to the cruel intimidation and persecution of the family at Coe Hill. Granted, I do not know the reason for it neither do the general public; perhaps you have a good and sufficient reason for not enlightening us. The fact remains however, that if the victims are guilty of violating the law—civil or moral—constituted authority, of which there is plenty in Ontario, should be the ones to decide their fate and not the unruly ignorant mob.

At too frequent intervals this portion of the province enters the limelight, always in the same garb—that of intolerance which betrays mass ignorance. The recent by-election in which both parties had to resort to disgusting tactics to bring their arguments before the electors was not, as many believed, a reflection on the parties themselves but rather on the people to whom they were addressing their remarks. It was freely discussed and accepted throughout most of the province at the time that both parties realized and deplored the type of campaign being conducted at the time but decided it was the necessary evil in view of the general ignorance and illiteracy of the people in the riding. Why should this condition exist in this particular part of the province and not elsewhere? Is the system of education, academic and christian, different from that administered in other parts of the province or is it merely apathy of a reactionary people whose ambitions and powers of reasoning have fluttered and died.

I have travelled extensively in the hill districts of Kentucky and Tenessee and have studied the customs and habits of the people. While I have only passed through the section of Ontario referred to I was immediately impressed with the similarity of the two peoples in appearance, habits and general code of living. I think you will agree that this condition should not be permitted to endure or grow in this wealthy province of Ontario.

Respectfully yours,
H. H. Hicks.

Toronto, Jan. 23.

When a Letter Was a Work of Art.

(From the New Statesman and Nation.)

SOME business took me the other day to the British Museum. On the way out I lingered for a moment and lifted a cover or two from the glass cases in the manuscript room. It is always interesting to see how Milton, Keats, or Wordsworth mended their faulty phrases.

But what impressed me on this occasion was not the genius of the poets, but their handwriting. Each hand was not only full of character, as one might expect, but it was also beautiful to look at; the page was a work of art. And yet many of the pages in this case were chance scraps—letters written presumably, as we write them, to catch the post. There was no self-consciouness about them; they were not written with an eye to posterity gazing at them in glass cases, for when they were written, glass cases and museum were not in existence.

The writers had taken pains, if indeed they took pains at all, only for a friend or a printer. Yet if one compared them with the letters which we now write and receive daily, it was impossible not to conclude that handwriting has changed considerably for the worse. We are satisfied enough to be deciphered, and some of my friends do not worry even about legibility. Not once in 12 months do we pause, as we open a letter, to admire the beauty of the handwriting.

The obvious explanation — that neither we nor our correspondents are Keats, Lamb or Shelley—is not enough. The most obscure writers—writers whose private letters still lie in the family archives—are as clear, often as artistically satisfactory as the great. If we excuse ourselves by saying that we write in haste, we must remember that the typewriter takes a great deal of work off our pens and that our letters are shorter; besides, it is easier to put off writing to the last moment when there is only one post out a week than when there are five a day.

Further, and even more difficult to account for, is the fact that 20th century handwriting seems to have no common character. Each of us pursues his own method, to write slanting forwards or backwards or upright or large or small, as his fancy moves him. In the age of the machine-made man one would have expected the opposite.

A Cow-Milking Contest.

(From the New York Herald-Tribune.)

MISS ELSA MAXWELL on Saturday night gave one of the unusual entertainments of the year, a rustic party in honor of Mrs. James A. Corrigan and Mrs. William Randolph Hearst at the Waldorf-Astoria. Her guests included several hundred members of society and stars of the theatre and motion pictures. The jade and basildon rooms represented a farmyard and cows, sheep, chickens, geese and a small donkey were seen in realistic surroundings.

Miss Maxwell received in the basildon room. The guests wore ginghams, calicos and overalls, simulating farmerettes, country lassies and milkmaids, country squires and farmhands, shepherdesses and farmers' daughthers.

To reach the farmyard in the jade room the guests climbed a stile. They found themselves under a blue Summer sky, surrounded by haycocks, chicken coops, trees, and the front of a large typical barn. In one corner of the room an old-fashioned well flowed beer.

The Fairchild and Collins orchestra and a hillbilly band played for dancing. Leo Reisman was a guest conductor. The evening was enlivened by impromptu entertainment by many stage personalities.

The high spot of the evening was a cow-milking contest in which several amateur participated. Miss Maxwell presented prizes for a hog-calling contest and many other activities related to the barnyard but not often witnessed in a New York ballroom.

GETTING READY.

(London Daily Mail)

THE DOORS of Westminster Abbey were shut last week and will not again be flung wide until the lofty solemnities of May 12. To deck the great church with bliss and silver for the Coronation and to enlarge the seating capacity from 2,000 to over 8,000 is a labour for which four months are necessary. Very suitably, it has been decided to give the public opportunity of beholding the transformation, and the setting for the gorgeous scene will be preserved for some weeks after the Coronation. Visible signs that "the King's crowning" draws near are multiplying. The stands along the route begin to rise—skeletons of steel and wood that will later be festively apparelled. The streets are unusually populous; and the shops are doing a trade that is a foretaste of a bustling, thriving 1937.

Hard to Believe How Time Flies

JANUARY 25

1907 Deputation from county council will ask Ontario government for financial assistance in meeting the cost of the smallpox epidemic in the northern part of the county.

A. W. Cressman announces the securing of the store of John Nugent to add to the present Cressman establishment.

W. Aldridge, R. E. Harding and A. Martin are appointed deacons of the Murray St. Baptist church.

The officers of Branch No. 30 C.M.B.A. are installed with P. J. Hickey as president.

R. H. Leary is elected president of the Peterborough Industrial Exhibition.

1917 Dr. M. A. Morrison and R. J. Kidd resign as superintendent and assistant superintendent respectively of Trinity Sunday School after 25 years service.

Miss Minnie Coughlin is chosen as president of the Sodality of the Church of the Immaculate Conception.

Peterborough county livestock judging team composed of William Barrie, Theodore Douglas and Percy Moore win third prize at the Ottawa Winter Fair.

Harry Wheeler is given the contract of supplying meat for the jail at 12 cents a pound.

George Hogarth, chief engineer of the Ontario Department of Highways, gives an address on the Ontario Good Roads System.

1927 Chief Constable Samuel Newhall celebrates his 30th anniversary as a police officer.

Col. A. Stevenson and W. J. Kent are appointed wardens at the annual vestry meeting of St. John's church.

Magistrate R. J. Browne of Toronto addresses a meeting of the Peterborough Humane Society.

W. I. Ianson, proprietor of Viamede summer resort at Stoney Lake, dies at Elmvale.

Reeve J. A. Middleton of Smith township is elected warden of Peterborough county.

SOMETHING DIFFERENT.

(Ottawa Journal.)

THE announcement that the Canadian Broadcasting Corporation will present a series of programs under the general heading of "Night Shift" and the direction of Robert T. Bowman, depicting the Canadian scene in many phases, should be a cause for satisfaction among those who look to their local station for something better than a pale copy of the best the world can offer its radio listeners.

"Night Shift" is to originate at the scene and not in the studio—and the series will give us such things as operations in a coal mine, an Atlantic lighthouse, a fox farm, the hold of a freighter from South America, a pulp and paper mill, a grain elevator, a newspaper office, the Royal Mint, and many others equally characteristic of the Dominion's life and activities.

Listeners will welcome this series, we think, and public opinion will commend the C.B.C. for its enterprise, its effort to translate good intentions into reality. But everything will depend, of course, on the effectiveness with which the Canadian scene is presented by Mr. Bowman, who has returned to Ottawa with valuable experience gained in the British Broadcasting Corporation.

They can find examples worth copying in the Empire broadcasts of some recent Christmas Days. And they can find specimens to avoid in much current broadcasting from United States stations—over-emphasis, the shrill hysteria of persons being extremely dramatic over trifles. If the scenes are given with good taste, naturalness, restraint, something interesting and instructive in Canadian radio will have been accomplished.

THE HUNT FOR GOLD.

(North Bay Nugget)

"THEY'RE looking for another mine under Timmins; under houses, yards, and streets of the town proper," says the Porcupine Advance in a recent issue.

The hunt for precious gold in the Porcupine region has become so intense miners' drills are now being put down even in residential areas. Exploration by dynamiting is the customary follow-up if the drills bring up the desired results. Surely the gold-seekers will be able to pursue their work without undermining the modern city to a dangerous degree.

Very few mining towns, however, have escaped mining under business districts and residential areas. In the balmy days of Cobalt drills couldn't be heard at work and blasts would shake buildings as the citizens slept. And it wasn't uncommon for visitors to experience a sleepless night in their first 24 hours in the camp.

DEATH ON ROADS.

(London Times)

THE figures of road accidents in 1936 are grim. The number of the killed was 6,489 and the number of the injured was 225,689. During the Boer War the total in our army killed in action was 5,744 and the number wounded 22,830. Those are the figures for a war that lasted two years and eight months. There were fewer killed in action than the yearly total of the killed on our peaceful roads and but a tenth of the injured. What are the road casualties of the whole world no one can compute.

MARKET QUOTATIONS

Quotations Complete To Closing Time

Toronto Stocks

Leeming and Leeming

	High	Low	Close
Abitibi	9⅜	9⅛	9⅛
Con. Bake	20¼	20¼	20¼
Br. Am. Oil	25	25	25
Beauharnois	7	6¾	7
Can. Bread Co.	10	9½	10
Bldg. Prods.	64	63½	64
Bell Tel.	161	160½	161
Burt. F. N.	43	43	43
Brazilian	22⅛	21⅞	21⅞
Brewers & Dis.	9	9	9
Brewers Corp.	20	20	20
B.C. Power "A"	38½	38½	38½
Can. Bud	10	9⅞	9⅞
Can. Cement	16¼	16⅛	16⅛
C. P. R.	15⅞	15⅝	15⅞
Honey Dew	65-80	..	..
Can. Dredge	44½-45		..
Can. C. and F.	21	20½	20½
Can. Canners	9	9	9
Can. Oil	17	17	17
Can. Malt.	37-37½		..
Cockshutt	16½-17		..
Dom. Bridge	56½-57		..
Dis. Seagram	26½	26¼	26½
Dom. Stores	11	11	11
Fanny Farmer	23¾	23½	23½
Ford "A"	28⅛	27¾	27¾
C. G. E.	206-210		..
Can. Gypsum	16	15¾	15¾
Cons. Gas	204-206		..
Gen. Steel W.	16	14¾	16
Walk. G. & W.	47¼	46½	46½
Do. Prfd.	19¾	19⅝	19¾
Int. Nicel	64	63¾	63¾
Int. Util. "A"	18-19		..
Int. Util. "B"	2⅜	2¼	2¼
Ind. Alcohol	8¼	8	8⅛
Imp. Oil	21¾	21⅝	21¾
Imp. Tobacco	14¼	14¼	14¼
Con. Smelt.	77	76	76
Laura S.	74	74	74
Loblaw "A"	23¾	23⅜	23⅜
Mont. L. H. & P.	36¼	35½	35½
McC. Frontenac	13¾	13⅝	13¾
Massey Harris	9	8⅞	8⅞
Masey Harris pfd.	63	63	63
Page Hersey	100¼	100	100¼
Presed Metals	33½-3	..	..
Rogers Maj.	8⅛	8	8
Shawinigan	31¼	31	31¼
Int. Pete	35½	35¼	35½
Stand. Paving	8¾	8¾	8¾
C. Vinegar	19¼	19¼	19¼
Wineries	2¼-2⅝	..	..
Walker Brew.	3	3	3
Weston's Ltd.	18	17¾	18
Steel of Can.	82½	82½	82½

New York Stocks

Biggar & Crawford

	High	Low	Close
Atchison	75	74¼	74¼
Allied Chem	237	236	236
Amer Can	113	....	....
Amer Smelt	95	94½	94⅝
Am Rad & SS	27⅝	26⅝	27⅝
Am and For Pow	13	12½	12½
Am Roll Mills	34½	33⅝	33⅝
Anaconda Cop	54¼	53½	53¾
Balt & Ohio	22⅛	22	22⅛
Baldwin Loco	9⅝	9½	9½
Bordens	26⅞	....	....
Byers A M	32	31¼	31½
Beth Steel	79⅛	78½	79⅛
Briggs	55⅝	55¼	55¼
Canada Dry	30¾	....	....
Can Pacific	15¾	15½	15⅝
Case J I	159½	159¼	159½
Chrysler	122½	121½	121⅝
Columbus Gas	18⅜	18¼	18¼
Cons Gas	48	47⅝	47¾
Com Solvents	20	19⅝	19⅞
Dupont	175	....	....
El Bond & Sh	26¼	....	....
Elect Auto L	42¼	42⅛	42⅛
Freeport Tex	29½	29¼	29¼
Gen Electric	63¼	62¼	63¼
Gen Food Prods.	42⅝	42½	42½
Gen Motors	67⅛	66¼	66⅝
Oil Saf Raz	17⅝	17⅛	17½
Goodyear	33	32½	33
Houston Oil	17	16½	16¾
Hudson Mot	21	20⅝	21
Int Harvester	109¼	....	....
Int Nickel	63⅝	63⅝	63¾
Int Tel & Tel	13	12⅞	13
Johns-Manville	49½	49¼	49¼
Liquid Carb	29⅝	....	....
Mont Ward	56½	56¼	56⅜
N Y Central	42½	42¼	42¼
Nat Biscuit	31⅝	....	....
Nat Dist	28¼	....	....
North Amer	32¼	....	....
Phillips Pete	52⅝	52¼	52½
Pack Motors	11⅛	11	11
Penn Ry	42	41¾	41¾
Radio Corp	11¾	11⅝	11⅝
Sears Roebuck	85¼	85⅛	85⅛
Simmons Bed	52⅛	..	..
Stand Brands	15⅞	..	..
Std Gas & Elec	12½	12	12
Std Oil of N.J.	71¼	70¾	71⅛
Socony-Vac	17½	17⅛	17½
Studebaker	16½	16¼	16⅜
Stewart-Warn	19¼	19	19
South Pacific	48¼	47⅝	47¾
Texas Corp	52¾	52	52¾
Timken Roll B	72	..	..
Union Carb	104¾	104¼	104½
United Corp	7½	7⅜	7⅜
U.S. Rubber	52⅞	52½	52½
U.S. Steel	88⅜	86½	88
Vanadium Corp.	30⅞	30½	30½
Westinghouse	164	163½	163½
Warner Bros	15⅞	15⅝	15⅝
Yellow Cab	28	..	..
Woolworth	64¼	64	64¼

Toronto Mining

Biggar & Crawford

	High.	Low.	Close
Acme Oil	20	17¼	19
Afton	8	7	8
Ajax Oil	58	53	56
Aldermac	162	159	159
Anglo Huron	735	700	735
Arntfield	96	88	95
Ashley	11	..	..
Bagamac	7	6⅞	6⅞
Bankfield	185	170	176
Base Metals	28	27	27
Beattie	145	140	145
Big Missouri	64	62	64
Bobjo	23	22	22½
Bralorne	895	890	890
Bidgood	155	152	153
Buffalo Ank.	11½	..	..
Can. Malart.	210	199	209
Carib G. Q.	160	..	..
Castle Treth.	160	151	160
Cent. Manitoba	19	18	18
Cent. Patricia	440	430	430
Chem. Research	135	129	129
Chromium	130	125	130
Chibourgamau	229	225	225
Dalhousie Oil	285	270	282
Dome Mines	50	49⅞	49⅞
Eldorado	250	248	248
Falconbridge	11½	..	..
God's Lake	92	88¼	90
Goldale	48	47	48
Francour	140	127	138
Graham Bousquet	21	..	..
Granada	40	37½	38
Greene Stabell	42	38	40
Gunnar	115	112	113
Hard Rock	290	285	290
Hollinger	15⅛	15	15
Howey	65	63	63
Hudson Bay	34	33¾	34
J-M Cons.	48	43	46
Kirk. Hudson	199	198	198
Kirk. Lake	129	125	126
Kirk. Townsite	32	31	31
Lakeshore	57	56½	56¾
Lamaque Con.	15	14½	14½
Lebel Oro	27	22½	26½
Laguna	93	90	90
Lapa C.	130	129	130
Little Long L	825	800	825
Macassa	785	775	775
Man & East	11	10	10½
MacLeod	410	393	410
McIntyre	40⅞	40¾	40⅞
McKenzie R L	191	182	190
McMillan	18	17	17
McVittie	25	22	23
McWatters	95	90	95
Mining Corp	365	360	360
Moneta	166	163	163
O'Brien	975	960	960
Nipissing	315	....	....
Noranda	76¼	75½	75½
Omega	110	90	110
Pamour	390	375	380
Parkhill	22	22	22
Paymaster	118	113	112
Pend Oreille	350	340	340
Perron	245	240	245
Jickle Crow	875	880	870
Pioneer B C	640	640	640
Premier	420	415	420
Paulore	39	33	38
Read Authier	565	....	....
Red Lake G S	127	118	125
Reno	121	120	120
Robb-Montbray	10½	9¾	9⅞
St Anthony	30	29½	30
San Antonio	222	215	220
Sherritt Gord	310	300	300
Siscoe	620	610	615
Stadacona	150	135	145
Sudbury-Basin	600	590	590
Sullivan Cons	215	210	210
Sylvanite	450	425	425
Shawkey	82	80	80½
Tech-Hughes	570	555	560
Toburn	410	....	....
Towagamac	150	147	147
Ventures	295	290	290
Waite-Amulet	345	340	340
Wayside	6½	6	6
Wright-Harg	800	790	790
Sladen	239	215	239

Grain Quotations

Leeming and Leeming.

WINNIPEG WHEAT	May	July	Oct
High	122¼	118½	107⅞
Low	121	117⅛	....
Close	122	118¼	107⅞

CHICAGO WHEAT.	May	July	Sept
High	128⅞	113¾	110
Low	128	112⅞	109
Close	128½	113¼	109⅞

RED CROSS SENDS CALL FOR RELIEF

(Continued from Page 1)

Brotzman feared the Monongahela and Allegheny rivers again would reach a 33-foot crest.

Calls For All to Flee.

The brightest dawn in four days brought some revival of spirits to Louisville, but Mayor Neville Miller urged al residents to evacuate. The river reached 54.9 feet shortly after dawn. Government Meteorologist J. L. Kendall predicted an unprecedented level of approximately 58 feet by to-morrow.

As the rising Ohio reached a 79.1 foot stage at Cincinnati, the worst fire in the city's 143 year history broke out anew, but was controlled by firemen. The city will receive but four hours of water daily on rations. Pumps were out of operation. Electric power was rationed also. Hospitals, police and fire departments were first on the list.

Towns Are Isolated

A rising river stage left fully 25,000 homeless and hungry at Portsmouth. At Pomeroy, Ohio, the 3,500 residents were without power or gas. Bellaire and Bridgeport were virtually isolated. Governor Martin L. Davey called a special legislative session at Columbus to appropriate $250,000 for flood relief. Fully 4,500 workmen already were on the job.

Fire also menaced Augusta, Ky., as an oil drum burst. The town was almost deserted.

Refugees streamed from Paducah, as water rose through the business area. From 15,000 to 20,000 of the city's 34,000 residents were expected to be evacuated by nightfall.

Covington and Newport, Ky. reported food shortages and virtual isolation.

Memphis, Tenn., got word that three small gaps had been made in the Mississippi Rver levee above Hickman, Ky., where farmers stopped U.S. army engineer seeking to release the river into the Birds Point-New Madrid, Mo. floodway.

They sought in this manner to relieve Cairo, Ill., where 12,000 residents were endangered as the river level reached 58.08 feet on a 60-foot floodwall. Mayor August Bobe warned women and children to flee.

Governor Henry Horner went into southern Illinois, where fully 20,000 were refugees in seven counties. At Shawneetown, about two thirds of the city's 1,500 population was being carried out by boats.

15 Convicts Killed?

FRANTFORT, Ky., Jan. 25 (AP). —Reports of rioting among prisoners and the killing of at least 15 convicts filtered today past the flood-bound walls of Kentucky's largest penitentiary. Confirmation was handicapped by a strict censorship.

Gov. A. B. Chandler, after a boat tour of the century-old prison, said:

"We don't know how many, if any, are dead. We will have no idea what the real situation is until the water goes down."

Flood waters, covering four-fifths of Kentucky's capital city, flowed six feet deep in the prison grounds for the first time since 1883. Confined there are 2,900 prisoners.

National guardsmen, on duty at the prison since Friday, said at least 15 convicts were dead. Informants would not permit use of their names.

Whispering convicts, taken out of the prison in boats for jails in nearby cities and to a stockade camp near Frankfort, told of fierce fighting between white and negro prisoners.

May Abandon Prison.

Warden James Hammond and Adjt.-General John Kelly, handling all information out of the prison, said there was trouble, but denied anyone had been killed.

W. P. Arbogast, Associated Press reporter, forced by flood conditions to telephone his story to Columbus, O., said shots could be heard intermittently inside the prison walls.

Chandler said the huge prison, located in the heart of Frankfort near the Kentucky River, which had risen to a stage 47 feet—16 feet above flood stage—would be abandoned.

Prisoners were removed from third tiers until they could be taken flooded cellblocks to second and out three and four at a time in boats.

There was no heat, power, water, or communication into the institution. Food was carried in by boat.

Guards patrolled the institution in boats, training high-powered rifles toward the cell blocks, where convicts made a wholesale break for freedom last Friday.

Eighty women prisoners were removed first to a building about a block away. Some were in temporary hospital, ill from exposure.

Cheese Quotes Produce and Livestock

WINNIPEG GRAIN.

WINNIPEG, Jan. 25. — Confidence returned to the wheat market on Saturday after prices had declined to 11 cents a bushel under the seasonal highs established last month. Off sharply at the opening, values rallied briskly on the Winnipeg Grain Exchange to close ⅛ cent higher to as much lower on the day.

Indications of an over-sold condition were apparent as the reaction from Saturday's world-wide recession got under way. Renewed liquidation at the start was short-lived and as fresh buying appeared selling petered out.

Helping to rally prices were export sales of 300,000 bushels and confirmation of the recent purchase by Germany of a cargo of Canadian and one of Argentine wheats.

Vigorous recoveries at Chicago from opening setbacks also were conducive to Winnipeg's late strength. Liverpool continued its decline, off 1⅝d at the close.

Cash-grains spreads held about unchanged. Coarse grains prices rallied with wheat. Rye was a standout, up nearly three cents a bushel net.

Futures:

	Open	High	Low	Close	Prev Close
Wheat—					
May	120⅝	121½	119⅝	121¼	121
July	116¼	117¼	113⅝	117	117
Oct.	105½	106⅞	105½	106⅝	106⅜
Oats—					
May	52¼	54½	52	54½	52⅞
July	50	51⅞	50	51⅞	50¼

ONTARIO GRAIN.

Approximate prices track shipping point:

Wheat $1.24 to $1.28, oats 52c to 54c, barley 76c to 77c, corn 71c to 73c, rye $1.00 to $1.04, buckwheat 80c to 90c; malting barley 99c to $1.03, milling oats 54c to 55c.

MONTREAL PRODUCE

Egg prices declined on Montreal open produce markets last week, while butter and potatoes held fairly steady.

Graded egg ships in carlots or less were quoted at 24c to 24½c a dozen for grade A-large; 22c to 22½c for A-medium, and 20c to 20½c for pullets. Receipts: 9,302 cases compared with 7,163 a week ago.

Butter was quoted at 25½ to 26c per pound for carlots or less of No. 1, while lots to retailers were 27c for solids and 27½c for prints. Receipts: 2,319 boxes compared with 3,461 a week ago.

Cheese was quoted at 13c to 13¼c for Ontarios, while Quebecs were unquoted. Receipts: 85 boxes compared with 649 a week ago.

Potatoes—P.E.I. Mountains, 90's, $1.80 to $1.85; N.B. Mountains, 80's, $1.40 to $1.45; Quebec Mountains, 80's, $1.35 to $1.40.

MONTREAL FLOUR AND FEED

Cash grain: No. 1 Northern wheat, $1.32; No. 2 Northern wheat, $1.30; No. 2 C.W. oats, 62c; No. 3 C.W. oats, 59c; No. 1 feed oats, 58c; No. 3 C.W. barley, 89c. Per bushel basis track, Montreal, ex-store.

Spring wheat flour—First patents, $7.30; second patents, $6.90; bakers' patents, $6.80. Per barrel, in 98-lb. jute bags, delivered Montreal freight points.

Winter wheat flour—Choice grades in carlots, per barrel, $5.70 to $5.80; choice grades in broken lots, per barrel, ex-store, $5.90 to $6.00; white corn flour, per barrel, in jute bags, delivered to the trade, $6.50.

Millfeed, — Bran, $34.25; shorts, $35.25; middlings, $37.25, per ton, carlot or mixed carlot quantities, delivered Montreal freight points.

Brewers' dried grain, wholesale, $31 per ton; retail, $33 per ton.

Rolled oats, bag of 90 lbs., delivered to the trade, $3.65, which includes sales tax.

Baled hay—Extra No. 1 timothy, $10; No. 2 timothy, $9; No. 3 timothy, $7 per ton, f.o.b. cars, Montreal.

BUFFALO LIVESTOCK

Hogs, 200; active 10 to 20 over Friday's average; good to choice, 170-230 lbs., $11 to $11.10; packing sows, $9.60 to $9.85; compared week ago, steady to 10 cents higher.

Cattle, 50; most classes and grades 25 cents lower during week; demand rather narrow; steer and yearling qualities plain; prime steers, $14; few good consignments $10.25 to $11.25; bulk short fed steers and heifers, $7.75 to $9.75; fat cows, $5.75 to $6.25; low cutter and cutter, $3.50 to $4.75; medium bulls, 5.75 to $6.50; common lightweight, $5 to $5.50.

Calves, none; vealers, $1.50 to $2 under week ago; slow at decline; good to choice closed $12.

Sheep, none; lambs, 25 cents higher during week; demand fair; good to choice ewes and wethers, 90 lbs. down, $10.75 to mainly $11; fat, 100-110 lbs., $9.75 to $10; medium and mixed, $9.75 to $10.50; aged ewes to $6 freely; most mixed grades $4 to $5.25.

TORONTO POULTRY

TORONTO, Jan. 23 — (C.P.). — Wholesale prices on dressed poultry supplied by the United Farmers Co-operative Co. to-day were: Chickens over 5 lb., milk-fed, 17c; selects, 15c; 4½ to 5 lb, milk-fed, 16c; selects, 14c; under 4½ lb., milk-fed, 15c; selects, 13c. Hens, over 5 lb., 14c; 4½ to 5 lb., 13c; 3½ to 4 lb., 10c; 3 to 3½ lb., 9c; old roosters, 9c. Ducks over 5 lb., 15c; 4 to 5 lb, 14c.

TORONTO CHEESE

TORONTO, Jan. 25 — (C.P.) — Wholesale prices on the Toronto Cheese Market were unchanged today with dealers buying large, colored, paraffined and government grades at 13½ cents.

Wholesalers offered cheese to retailers at the following prices: New—Large, 14½c; twins, 14¾c; triplets, 15. Old—Large, 19c; twins, 19¼c; triplets, 19½c. Medium, 18; twins, 18¼c; triplets, 18½c.

TORONTO PRODUCE

TORONTO, Jan. 23 — (C.P.). — Wholesale prices (United Farmers' Co-operative Co.) for Toronto delivery to-day were:

Eggs.—Grade A-large, dozen, 20c; grade A-medium, 18c; pullets, 16c; grade B, 16c; grade C, 16c. Churning Cream—No. 1 lb., 27c; No. 2 lb., 25c. Butter—No. 1 solids, lb., 26c; No. 2 solids, 25c. Potatoes, bag, f.o.b., at shipping point: Ontario $1.50; New Brunswick, $1.75; P.E.I. $2.00. Mill feed: Bran, 37; shorts, 38; middlings, 39.

FRUIT AND VEGETABLES

TORONTO, Jan. 25 — (C.P.) — Wholesale prices on fruit and vegetable supplies at Toronto by White and Co. to-day were: Florida Pineapple oranges, $4.25 to $4.50; California Navel oranges, $5 to $5.50; Florida Tangerine oranges, all sizes, $1.75 to $1.85; Cuban pineapples, 18c and 24c, $3.75; 30c, $3.50.

California lemons, 300s, $7; 360s, $6.50; Sicilian lemons, Primes, 300s,

Canada Life Assurance Officers

LEIGHTON McCARTHY, K.C.

A. N. MITCHELL

A successful year was reported by Leighton McCarthy, K.C. president and A. N. Mitchell vice-president and general manager at the 90th annual meeting of the company.

Hog Quotations In Peterborough

MONDAY, JANUARY 25

Canada Packers quote:

Hogs—Live, $8.15; dressed weight, $10.75.

Sows, 3c off bacon prices.

Cream—No. 1 (on truck), 26c; No 1, delivered, 27c.

Special, 2c per pound premium.

Butter.—Prints, No. 1, 28c; No. 2, 27½c. Solids, No. 1, 26½c; No. 2, 26c.

Dealers quote:

Fall wheat, $1.20; oats, 45-55c; malting barley, 80-95c; feed barley, 75c; rye, 90c; buckwheat, 80c.

$6 case; 360s, $5.75; Texas Marsh seedless grapefruit, all sizes, $3.25 to $3.50; Florida grapefruit, Black Diamond all sizes, $3.75 to $3.85; Emperor grapes, lug, $3.25 to $3.50.

B.B. Anjou pears, $3 to $3.25; Oregon pears, $3.50 to $3.75; B.C. Delicious apples, extra choice, all sizes, $2.35 to $2.50; B.C. McIntosh, $1.90 to $2.15; Domestic apples, $1.50 bushel; Canadian Rhubarb, 12-lb. bunches, 75c.

Bahamas tomatoes, 30-lb lugs, $2 to $2.25; Bahamas tomatoes, 12-lb. cartons, repacked, $1.25; hothouse tomatoes, No. 1, 16c; No. 2, 12½c; Mexican tomatoes, $3.

Ontario mushrooms, 25c lb.; California lettuce, $4.25 to $4.50; Iceberg lettuce, Arizona, first class quality, $4.25 to $4.50; Texas cabbage, crates containing 100 lb., $3.50; Texas beets, case containing 4 doz., $2.50; California peppers, 6 qt., 75c; New Mexican peas, hampers, $3.50 to $3.75. Sweet potatoes, Jersey, bushel hampers, $1.60 to $1.65; Florida new potatoes, 50-lb. boxes, $2.75; Canadian carrots, 75c bushel; Texas carrots, 4 doz., $3.15 to $3.25.

New Spanish onions, 50-lb. crate, $2.85; shallots, 5 doz. to case, $3; Florida green beans, Bauntiful, $2.25; Florida green beans, Valentines, $2.75; Florida wax beans, $3; local celery, $1.75 to $3 crate; California celery, 3 to 3½ doz. crates, $4.50; California cauliflower, 10 to 12 in crate, $2.25.

Hothouse cucumbers, $1.50 doz.; Texas spinach, $1.15 to $1.25; imported radishes, $2.25 crate; imported radishes, 40c a doz.; California broccoli, 2 doz. to case, $3.50; California sprouts, $2.85 to $3; California endives, 2½ doz. hamper, $1.75.

HOG PRICES.

TORONTO, Jan. 25 — (C.P.) — Five reporting points showed gains in bacon hog prices to-day with other markets steady. Advances of 10 to 34 cents were noted at Guelph, Brantford, Kitchener, Peterborough and Chatham, the last city reporting the largest improvements.

Liveweights: Brantford, $8.10; London, $8; Hull, $8; Peterborough, $8.15; Stratford, $8; Chatham, $8.25, Guelph, $8.

Dressed weights: Kitchener, $10.70; London, $10.65; Hull, $11.10; Peterborough, $10.75; Stratford, $10.70; Chatham, $11; Guelph, $10.70.

MONTREAL POULTRY.

MONTREAL, Jan. 25—(C.P.) — Poultry prices per lb: Grade "A" milkfed chickens, six pounds up, 23c; "B", 21c. Grade "A" selects, six pounds up, "A", 21c; "B", 19c; "C", 16c. Fowls, 5 lbs. up, "A" 19 to 20c; "B", 16 to 17c. Grade "A" turkeys, select weights, 23 to 23½c. Prices nominal.

TORONTO LIVESTOCK

TORONTO, Jan. 25 — (C.P.) — Lamb prices eased 50 cents on the Toronto Livestock Market to-day. Cattle trade was dull and prices about steady. Calves and sheep sold around previous levels. The hog market was unsettled by early afternoon. Cattle holdover from Thursday was 200 head.

Receipts reported by the Dominion Livestock Branch were: Cattle, 2,780; calves, 350; hogs, 1,240; sheep and lambs, 1,330.

Only about 500 head of cattle were traded by early afternoon. Medium to good weighty steers brought $5.25 to $6.50, with a few choice heavies at $6.75 to $7.10. Good butcher steers were from $5.50 to $5.75. Top heifers reached $6.50. Common butcher cattle sold down to $4.25. Cows went at $3.75 to $4 for best quality and canners and cutters at $1.75 to $2.50.

Fed calves were firm at $7.50 to $8 for choice, medium ranging downward to $5.50.

Choice calves were steady at last week's close of $10 to $10.50. Common were as low as $5.

Indications pointed to a steady to firm close on the hog division. Previous close for off truck bacons was $8.25.

The lamb supply included 1,000 Westerns. Good lambs were priced at $10, and common downward to $7.50. Sheep brought $5 to $5.50 for good light ewes. Light Western sheep sold at $5.75.

BLUM IS OPPOSED

(Continued from page 1.)

created in many minds of a sort of exchange, a sort of contract under which Germany would receive economic aid, which she would pay for by satisfatoory participation in peaceful settlement of the European situation.

"I do not wish to place myself on this ground. I do not think we should propose anything to Germany which resembles bargaining. We have too deep a sense of our national dignity and we are too resolved, come what may, to impose respect for it, not to respect the dignity of other nations."

G.M. AIMS TO OPEN SEVERAL PLANTS

Executives Await Call From Washington To Join Conference

DETROIT, Jan. 25.—(AP).—General Motors Corporation proceeded to-day with preparations to re-open some plants as its executives awaited a summons to meet in Washington Wednesday for a peace conference with automotive strike leaders.

At the Corporation's office here it was said no statement would be made on the request until official word was received from United States' Secretary of Labor, Frances Perkins.

The headquarters of the United Automobile Workers of America, which called the strikes, signified the Union would accept the invitation.

Union picket lines formed to-day before the entrances of the Fleetwood and Cadillac Motor Company plants in Detroit and prevented office workers from entering. There was no disorder.

Cadillac and Fleetwood are two units which sit down strikers evacuated a week ago when it appeared negotiations were about to begin with General Motors executives.

William S. Knudsen, executive vice-president of General Motors, said he hoped to be able to return 95,000 of the 125,000 idle employees to work but made no announcement as to which plants would resume operations. The re-openings are scheduled to begin to-morrow.

BEATEN BY ROBBER

(Continued from page 1.)

bulance. He died on the way to hospital.

Early today when Crabbe went down into the cellar of the Wentworth Motors, a man, hiding behind a door, attacked him. In the skirmish, Crabbe was struck about the head and finally subdued and tied up by his assailant.

Leaving Crabbe, the burglar then went upstairs and attempted to jimmy the door leading to the office. Failing, he left the building.

Meantime, Crabbe began to shout for assistance. Harry Laidman, night operator at a Lennox service station, heard him and notified police, who entered the premises by a side door which the burglar left open.

Crabbe appeared none the worse for his experience when police arrived, and after relating the events which led up to the attack, and giving police a description of the thug, went on with his work until shortly before 9 o'clock.

Walking to his home, however, the watchman collapsed. Whether he suffered fatal injuries in the scuffle with the thug, or from the fall, has not been determined.

A motor cycle brass band has been organized in Italy.

Reds Facing Death

Karl Radek (TOP), noted Soviet editorial writer, and Nikolai Bukharin (BELOW), editor of the Soviet newspaper, Izwestia, are among the prominent party leaders who face trial in Moscow charged with conspiring with Leon Trotsky, now in exile, against the established government. Pravda, government news organ, intimates that the death penalty has already been determined upon for Radek and his 16 fellow prisoners.

OBITUARY

MRS. R. B. McGILL

The death of Mrs. R. B. McGill, formerly of this city, occurred in Cochrane Saturday after an extended illness. She was formerly Jennie Argue, daughter of the late Mr. and Mrs. Henry Argue of Yelverton, Ontario.

Surviving are one son, Harold, of Cochrane, one daughter, Mrs. Harry King of Toronto, and two brothers, Harry of Yelverton and George of Lifford.

The funeral will be held Tuesday at 2 p.m. from the D. Belleghem and Son Funeral Chapel in this city, Rev. M. C. Parr officiating. Interment will be made in Little Lake Cemetery.

MRS. ROSE AMELIA WILLIAMS

The death of Mrs. Rose Amelia Williams occurred at her home, 547 Chamberlain street, Sunday following a short illness. She was in her 85th year.

She was formerly Rose Fairman and was born in England. Widow of the late William Williams, she resided here 50 years. She was a member of All Saints' Anglican Church.

Surviving are three daughters, Mrs. Helen Allen, Mrs. F. J. Brockwell and Rose V. Williams, and one son, Charles Williams.

The funeral will be held Tuesday at 2 p.m. from All Saints' Anglican Church to Little Lake Cemetery, Rev. J. D. Paterson officiating. Please omit flowers.

VATICAN CITY, Jan. 25 (A.P.).—

Pope Pius, his pain slightly eased by a powerful new sedative, headed world-wide celebrations to-day of the 19th centenary of the Conversion of St. Paul.

Although still suffering, the Pope was said to have rested better than for the past few nights because of the new opiate given him to relieve his agony.

Former Kaiser Wilhelm has just had his medals polished.

Yesterday's Deaths

(By The Canadian Press)

Montreal. — James J. Humphreys, 63, widely-known public utilities official.

London. — Nicolas Legat, 64, famed ballet teacher.

London. — Sir Alfred Hamilton Grant, 64, former Foreign Secretary to India.

Toronto. — James Hales, K.C., 63, prominent in Toronto public affairs.

Brussels.—Lieut. General Baron Louis Ruquoy, 76, former Commander of the Belgian army of occupation in the Ruhr.

TWIN LOSES FIGHT DIES OF PNEUMONIA

Windsor Fire Brigade Administer Oxygen To Remainder Of Family

WINDSOR, Ont., Jan. 25 (CP). — Seven-year-old Marlynn Schaefer, one of five members of a family who have been waging a battle against pneumonia for the past week, died in hospital today. One of twin boys, Marlynn had been in hospital since Tuesday. From the outset fears were held he would not recover as he was most seriously ill of the four receiving treatment at hospital.

Marlynn's twin brother, Myron, is being watched anxiously and no change was noted in his condition today. Mrs. Schaefer and baby Larroy, seven months, were said to have shown improvement, and it is believed they will recover. Four-year-old Lester, Jr., most recent victim, is being treated at his home.

Members of the fire department rescue squad are still on duty at the hospital, administering oxygen to members of the family as required to aid their breathing. They were summoned Wednesday.

Other surviving members of the family are the father, Lester Schaefer, and a sister, Shirley Anne, eight.

LAD CONFESSES HOLD-UP FAKED

Spent Employer's Money In Slot Machines, He Later Tells Police

Investigation by city police late Saturday night of the reported hold-up of a drug store messenger, resulted in the subsequent confession some hours later by the lad that he had lost a sum of money belonging to his employers in slot machines.

Cycling to the police station around ten o'clock p.m., the lad reported he had been held-up and robbed by two men while out on a lonely section of Bonaccord street. Furnishing a minute description of the alleged pair of robbers, he stated one of them had asked him, "Do you have a nickel buddy?"

When he told the pair he had no money, only that belonging to his employers, the lad claimed they demanded that he "hand it over." Investigating the lad's story, Inspector James F. Reid, Detective-Sergeant William Meagher and Constable William Piercy hurried to the scene of the supposed hold-up.

Later it was stated, the officers obtained an admission from the lad that he had invented the story of the hold-up, to account for the sum of $8.95 which was missing. He had in his possession $3.47.

COLLEGE HEAD OBJECTS.

WINNIPEG, Jan. 25 — (C.P.). — Disapproving of the "Let's Get Acquainted Bureau" whose object is to bring together bashful undergraduates of both sexes, President Sidney E. Smith of the University of Manitoba threatened yesterday to take court action if necessary.

Three graduates of the University, H. Mullins, H. Crosby and E. Marshall, are running the Bureau, whose office is in a downtown business building. A woman secretary is in attendance.

1847 - Our 90th Year - 1937

Canada Life

Annual Report Reflects Improving Conditions

In addressing the Annual Meeting of Shareholders and Policyholders on Jan. 21, Mr. Leighton McCarthy, K.C., President, said in part:

"Canada has during the last few years been steadily climbing the somewhat steep ascent leading out of the Depression which enveloped her and other parts of the world. Now she appears to have successfully reached a point from which can be viewed, as in panorama, the foundation for such faith, hope, courage and confidence as is evidenced by this and other Annual Reports of Financial and Industrial Institutions which have been recently presented to various bodies of Shareholders.

We are thus—unless overindulgence creates another attack of indigestion, which God forbid!—led to believe that Canada is entering upon another era of prosperity."

Mr. A. N. Mitchell, Vice-President and General Manager, who also addressed the Meeting, stated:

"No country is more richly endowed with natural resources than Canada. Each year shows new records in their development. These resources were not lost during the depression. Their development may have been momentarily retarded but the ability to create new vast wealth from agriculture, fisheries, forests and mines is still as great as ever. . . .

" . . . Our predecessors and ancestors in this country fought the forces of nature to produce for us an opportunity such as has been given to few people in the history of the world. If we have inherited the characteristics of our forefathers—and I believe we have—our present problems will not be solved by evading them. They will be solved by using the resources bequeathed to us in such abundance and by using the brains, brawn and courage also bequeathed us to develop them. Our salvation will not be found through arbitrarily destructive laws. It will be found in progressive thinking and a determination to build a better and greater Canada—or in other words, in the individual initiative and courage of our citizens.

"The difficulties need not be minimized. I believe our people, both debtors and creditors, if properly led, have the courage to approach them as problems to be solved through the application of that common sense and common honesty which produces a true co-operation.

"Sectional prejudices have no place in such a common sense co-operation. Certain sections of our country are facing difficulties not felt by other parts and true advancement can only be made when all parts of the country are working together to eliminate these difficulties. It would seem essential, therefore, that some means should be set up at an early date to properly analyze these difficulties and to attempt to find some means by which all could co-operate in a common sense solution of the troubles.

"It seems evident that such an answer should be sought by some properly appointed body representing the country as a whole and which will have the backing of public confidence because of its personnel. If there are injustices in our methods of taxation, or distribution of taxes, or in our allocation of governmental powers, these injustices should be wiped out. If the statement being made that these injustices exist is incorrect, then some authoritative method should be found of correcting the misapprehension. Now that we have in many parts of the country evidence of growing prosperity the questions could be more easily faced, and any sacrifices required more readily absorbed."

During its 90 years of service, the Canada Life has been privileged to act as the medium through which hundreds of thousands of policyholders in all walks of life have co-operated to build up a fund mostly out of small savings, to be returned later as benefits to themselves or their beneficiaries.

Assets accumulated in this way crossed the $250,000,000 mark in 1936. This large sum is necessary in order to meet the requirements of the $814,000,000 of life insurance now in force, which includes over $57,000,000 of new paid life insurance entrusted by clients to the care of this Company during the past year.

In Canada and the United States an increase of over 20% in new paid ordinary life insurance was effected as compared with 1935.

The effect of these co-operative efforts through the years since 1847 is best evidenced by the fact that the Canada Life has paid to policyholders, annuitants and beneficiaries, or has accumulated on their behalf more than $600,000,000, a sum which exceeds the total premiums received during the Company's existence by more than $50,000,000.

In 1936 alone, the Company paid the very large amount of over $26,000,000 to its policyholders, annuitants and beneficiaries. These payments amounted to an average of $2,202,877 every month, or $505,578 every week. Living policyholders and annuitants received $18,900,000, or 72% of the total paid.

Such payments have brought a measure of comfort and security into hundreds of thousands of homes—have been the means to a happy retirement for thousands of policyholders themselves.

The Canada Life Assurance Company. Established 1847

Leighton McCarthy, K.C., *President*
Herbert C. Cox, *Chairman of the Board*
E. R. Wood, LL.D., *Vice-President*
A. N. Mitchell, *Vice-President and General Manager*

Canada's Oldest Life Assurance Company

C. A. SOLLITT, District Manager J. M. KIRKWOOD, Representative

BELMONT REEVE OPPOSES GRANT TOURIST TRADE

(Continued from page 1.)

session and see in the meantime what the other municipalities were contributing was made. Reeve Tanner and others urged that if action was to be taken, it should be taken immediately.

Reeve George Mullen of Smith moved an amendment that $150 be granted. Reeve James Gifford suggested that $100 be given "for the time being," indicating that a further grant could be considered at the June session. He was seconded by Reeve James Milby of North Monaghan and the amendment calling for $100 grant passed with only the vote of Mr. Griffiths against it.

Overnight discussion apparently reconciled Council members to the plea made by Reeve Mullen Friday that the five-mile stretch of township road leading north through Smith from the Filtration Plant on Highway 28 be taken into the county road system. The motion had been turned down Friday with stiff opposition voiced from several chairs in the Chamber, but discussion was re-opened Saturday and Reeve Mullen's motion was put through without the sounding of a single objection.

Decision Reversed

Reeve Griffith, one of those who had voted against the motion Friday, seconded the motion Saturday and explained that, on thinking it over, he had come to the conclusion Reeve Mullen's request was a fair one. Reeve E. N. McDonald, Dummer, the leader of Friday's opposition, said he had been thinking the matter over and had come to the same conclusion.

The matter of the road rate for 1937 was then re-opened, the rate having been set at 2 mills Friday. Reeve Griffith moved that it be set at 2.3 mills.

Reeve Milby moved an amendment that it be set at 2 mills, arguing that 2 mills would bring more money than 2.3 mills did last year. He also urged that the County save the extra expense involved in the new five-mile addition of road by handing back to Otonabee township the five-mile road from Coldsprings to Wallace Point Bridge. He pointed out that Otonabee has 60 miles of improved roads.

Laid Over

Reeve Anderson of Otonabee rose to urge that the matter of County roads be looked upon by the councillors with a bigger view, not allowing the jealousies in connection with the equalized assessment system to interfere. He said Otonabee would be willing to take back some road mileage off the County hands but would like until the June sessions to look the situation over and decide what would make for a better balanced road plan in the township. Reeve Milby said Mr. Anderson's attitude was quite acceptable to him.

Reeves Gifford and Mullen moved an amendment that the road rate be set at 2.2 mills and the amendment carried on a vote.

A move that the County allow township clerks $1.50 for the task of making out each application for Old Age Pensions was defeated when Reeve Milby objected that there were too many little extras for municipal officials. "Every time a person gets a job here he tries to add to his salary by doing extra work," he said. People can't do that in regular business, he said.

Rebuke

Reeve Tanner aimed a rebuke at Ontario newspapers at the same time as he voiced an expression of appreciation to the press for the manner in which the session had been reported. Newspapers have been criticizing other employers for continuing low wage scales despite the improvement in economic conditions but are still paying their own reporters, many of whom are university graduates, unreasonably low wages, he declared. He urged the Council to pass a resolution deploring the practice.

Reeve Milby gave the opinion the County Council had no right to criticise others in view of the fact it is paying its own workers only 22 cents an hour, and no further action was taken in the matter.

HONOR BRITISH LEADER

CAPE TOWN—(C.P.). — African native chiefs have erected a memorial to Sir Robert Bower, the administrator who inspired Edgar Wallace to write his famous book from which the film, "Sanders of the River," was made.

CHEST COLDS
...Distressing symptoms relieved by rubbing on
VICKS VAPORUB
Now WHITE-STAINLESS

SLEEP AND AWAKE REFRESHED

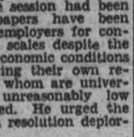

If you don't sleep well—if nights are interrupted by restlessness—look to your kidneys. If your kidneys are out of order and failing to cleanse the blood of poisons and waste matter—your rest is likely suffering, too. At the first sign of kidney trouble turn confidently to Dodd's Kidney Pills—for over half a century the favorite kidney remedy. Easy to take. 114
Dodd's Kidney Pills

Cabins Now Replaced By Two Storey Homes

One of the ramshackle cabins that once were homes of Dokis and Restoul Indians is shown. These cabins are now replaced by modern two-storey houses. TOP is a covered Indian grave—the roof added to protect the dead brave's hunting equipment which is placed atop the grave. At the LEFT is a Dokis Indian girl of 1937. Note the stylish clothing worn by this good-looking belle.

CAVAN INSTITUTE SECURES LIBRARY

Books Now Available For Use Of Community Meeting Informed

(Examiner Correspondence.)

CAVAN, Jan. 25—Cavan Women's Institute convened for their January meeting at Mrs. J. W. Perrin's home on Thursday afternoon, with a good attendance of members. The roll call was answered by naming an export or import of New Zealand. Mrs. Perrin reported that a dozen Christmas cards, boxes of fruit and flowers had been sent at the Christmas season and when illness or bereavement occurred in Institute families.

Mrs. L. Sutton reported two dollars spent to brighten the Christmas of a lad of ten years.

Mrs. Matchett reported the delivery of a quilt from the Institute to a home in need.

A travelling library had been secured from the U.F.O. Toronto, and was announced ready for the use of the community without charge. The only expense in connection with the library is that the borrowing society pays the cost of transportation on arrival.

The correspondence brought acknowledgment of fruit, clothing, and plants received, and appreciation expressed for the same.

There was correspondence concerning township boards for rural schools. Discussion followed.

An Upholstering Course

The secretary was requested to write concerning the course on "upholstering furniture," which was expected to be available in and after the month of March.

It was decided that the local Institute would like to take it in May, and Mrs. L. Sutton was appointed to take the "leaders' course," in connection with it.

Group VII, whose convenor is Mrs. Melville Carr, will be in charge of the February meeting. The roll call will be answered by a health hint or exercise.

Mesdames Byers, Kennedy and Carr were named as a committee to arrange for a social evening under the auspices of the Women's Institute.

During the program, Mrs. Ray Syer was accompanist for community singing.

Mrs. R. S. Staples and Mrs. Perrin each read interesting and informative papers on New Zealand. Mrs. C. Smith read, "In Memory of George A. Putnam," who had been superintendent of Women's Institues for thirty years, and also a short poem, appropriate for the New Year, entitled, "Begin To-day," after which Mrs. Matchett moved that the meeting adjourn.

Lunch was served and a social hour enjoyed.

CAMPBELLFORD

HE COOLS OFF IN ICY TRENT WATER

Hamilton Life - Saver Gives Campbellford Folk Thrill By January Swim

CAMPBELLFORD, Jan. 25.—Two hundred spectators lined the bridge early Saturday afternoon to watch a man in swimming. The "human seal" as he is called, apparently could take it because while spectators stood chilled through while they waited for him to do the swim act he lay calmly on the cement that skirts the water and seemed to enjoy an ice cream cone

The swimmer, whose real name, Krikor Hekimiam is just about as hard to pronounce as it is to spell, hails from Hamilton, where he works as a life saver in the summer. The beaches being rather deserted at this season he takes this means of drawing a crowd.

Takes Up Collection.

The collection after two performances Saturday amounted to $22.65, which should go a long way toward a new pair of swimming trunks. However, that is the way this young 23 year old Armenian life saver has chosen of making a living during the skating season.

He has numerous feats to his credit. Among them he mentions swimming across the Niagara river between Niagara Falls, Ont., and Lewiston, N.Y., a distance of 1,800 feet in five and one-half minutes. Some weeks ago he followed an ice breaker around in the Bay of Port Arthur where he says the water is much colder than in Lake Ontario. To keep in condition this 182 pound swimmer takes a dip every morning and Saturday he offered $25.00 to anyone who would go in with him. Back in 1932 he was one of the entrants in the Exhibition swim who did not finish and that was because the water was too warm.

Mr. Hekimiam left town Saturday for Belleville, where he will probably be cutting the ice on the Moira

OBITUARY

MRS. ERNEST CARVETH

(Examiner Correspondence.)

MILLBROOK, Jan. 25—The death occurred suddenly of Luella Robinson, beloved wife of Ernest Carveth, in her 39th year. The funeral will be held Tuesday, January 25, from her late home, Lot 14, Concession 6, Cavan, with interment in Warsaw Cemetery.

HOUSE PREPARES FOR FAST HANDLING OF 19 RESOLUTIONS

(Continued from page 1.)

be brought down before the budget or as part of it.

With the remarkable progress made last week when the debate on the address in reply to the speech from the throne was concluded in one day and the main estimates brought down that same night, the desire on all sides to facilitate business was apparent. The suggestion has been made that Thursdays henceforth be devoted to government business.

Under the House rules Mondays, Wednesdays and Thursdays are reserved for private members' motions for the first four weeks of the session, after which Thursdays pass over to the use of the government. Generally the debate on the address having right of way, steals a number of days set aside for private members but this session it only took one. Therefore, it is contended, private members could give up Thursdays and still have time to debate the 19 resolutions they have on the order paper.

HALF CINCINNATI NOW UNDER WATER

(Continued from Page 1.)

power from a river boat. The Ohio was at 54.2 feet, more than 26 above flood point, and another two feet rise was in prospect. Louisville police were under orders to "shoot to kill" all looters as food supplies dwindled.

Mayor Neville Miller asked all citizens to evacuate who could. He estimated Louisville and suburbs had 200,000 homeless.

Officials of the state reformatory at Frankfort began evacuating prisoners by boat. The number killed in the rioting was not definitely known, although one guard estimated 16. The bodies sank in six feet of water which covered the prison floor and grounds.

Red Cross advices said the most critical flood area was between Louisville and Ballard, Ky.

Martial law was in force throughout the flood belt of Southern Indiana. Governor M. Clifford Townsend directed relief authorities to commandeer trains and trucks to transport about 55,000 refugees to cities as far north as Indianapolis.

Worst Yet to Come

Director W. J. Moxom of the United States Weather Bureau's Flood Forecasting Service, said it might be 10 days to two weeks before the Ohio's crest met the Mississippi River at Cairo, Ill. He said emergency flood conditions might continue for a month and that if lower Mississippi tributaries reached flood stage coincidentally "things would be pretty bad for the lowlands."

The known flood dead, by States: Arkansas, 3; Illinois, 3; Kentucky, 9; Missouri, 2; Mississippi, 1; Ohio, 9; Tennessee, 9; West Virginia, 7; Pennsylvania, 1—Total, 44. The Kentuck total did not include the estimated number of prisoners dead in the Frankfort riot, which would make the nation's total 59. Unconfirmed wasc another report that four persons were dead at Lawrenceburg, Ind.

HASTINGS

AUXILIARY SHOWS YEAR OF PROGRESS

Annual Meeting St. George's, Hastings, W. A. Is Enthusiastic

(Examiner Correspondence.)

HASTINGS, Jan. 25. — The annual meeting of St. George's Woman's Auxiliary was held at the home of the treasurer, Miss D. Plant, on Thursday afternoon, with the vice-president presiding. It was decided that the W.A. hold the annual afternoon tea on Thursday, February 4, at the home of Miss Plant from 4 to 6.30 p.m. Splendid reports for the past year were submitted by the secretaries and treasurers of the Junior and Senior branches.

The Junior Auxiliary annual report submitted by Misses Doreen Hazelwood and Miss Bernice Dainard was as follows: Membership 14, 26 meetings were held with an average attendance of nine; Mission study book was completed, and examinations written; five received seals and one a silver pin; a bale was sent to the Empty Stall at the annual in Toronto, containing 1 cot quilt, 2 nighties, 2 gertrudes, 2 binders, 2 vests, 7 knitted bonnets, and 6 diapers; three beautiful electric light shades were given to the church at Easter; ten members attended the Peterborough Deanery meeting; pledges were paid in full. In connection with the Senior Auxiliary bazaar, the juniors had a sale of fancy work which added financially to their success.

Senior Auxiliary.

The Senior Auxiliary reports were given by the treasurer, Miss Plant, and secretary Mrs. R. King, and were as follows: Membership 10, life members 2, average attendance 5, number of meetings 28, with 9 devotional and business meetings, 6 church calendars were sold, 7 subscribed for the Living Message, $5.00 was contributed to the Extra-Cent-a-Day Fund, and $4.10 to the Little Helpers' Fund, $4.00 was donated as a life member's offering to the Dr. Haslam Fund, $5.00 sent to the President's Jubilee Fund, $15.00 towards buying equipment for the Aklavik Hospital, and $1.00 towards the matron's salary. The treasurer gave a complete set of embroidered church linen as her Lenten offering, and a supply of baby clothes was sent to the Empty Stall. The rectory study was papered. A bale of new and second-hand clothing was sent to the Rev. Horace E. Ashmore of Paddockwood, Sask., at Christmas. Pledges were paid in full, 16 quilts were quilted, two afternoon teas and a Christmas bazaar were held, and the proceeds were most encouraging. After all obligations were met the Auxiliary was able to make a splendid donation to the church wardens.

DEBENTURE DEBT AMOUNTS TO $68,184

Municipalities Owe Hastings County $172,431 In Rates Auditor Reports

BELLEVILLE, Jan. 25.—The outstanding debenture debt of Hastings county amounted to $68,184 on Dec. 31, according to the auditor's report presented at the concluding session of Hastings county council in Shire hall. Municipalities owe the county $172,431 in rates, indigent accounts and interest charges, the report disclosed.

Accounts receivable were $55,997, and accounts payable $21,177; indigent accounts were $7,822 during the year, and cost of operating county council, $2,747.

A motion that the county pay only the cost of equalization of the assessments that were ordered by the equalization board was passed. Dr. S. S. Lumb of Bancroft stated the townships should pay their own lawyers.

The roads and bridges committee and Henry Larkin of Tyendinaga were appointed delegates to the good roads convention; and Warden Wesley Gray and Earle Denyes, county clerk, delegates to the Ontario Association of Rural Municipalities convention in Toronto in February.

A grant of $200 was given for the boundary road between Lake and Wellington townships, and $100 to the Canadian National Institute for the Blind. A grant of $75 was given to the Salvation Army of Toronto for care of unmarried mothers.

England's 1,152 cooperative societies now have 7,[illegible] members.

Northern Ontario's Indians Richest 'Redmen' In Canada

Dokis And Restoul Indians Get Interest On Million Dollar Sale Of Timber

LIVE LIKE WHITE MAN

By NETTIE N. MAGDER

SUDBURY, Ont., Jan. 25—Thirty years after selling their magnificent timber lands for a million dollars, the Dokis and Restoul Indians of Dokis Bay, near Sturgeon Falls, have lost the mode of living usually attributed to the red man. It might even be said that they lost the "knack" of being Indians. Said by those in authority to be the richest Indians in all Canada, they went to Sturgeon Falls from Dokis Bay in 1906 and squandered their first payment of more than $100,000 on everything upon which they set eyes.

It is 20 miles by water from Dokis Bay on the French river, to Sturgeon Falls, on Lake Nipissing. Possibly any white colony of 170 persons who lived by trapping and fishing and then suddenly were given $100,000 would act just as peculiarly. At any rate, old-timers of Sturgeon Falls have never forgotten that first payment.

Bought Useless Things.

The Indians crossed from Dokis Bay to Sturgeon Falls and bought musical instruments which they could not play, farm implements which they did not know how to use, expensive canned foods which they had always longed to taste. They purchased jewelry and trinkets of all sorts, expensive fishing and hunting equipment, rifles which they did not know how to handle, and fine clothes which they had always secretly longed to wear. Even horses were bought, although there are no roads on Dokis Bay. For months after that first distribution big boats were busy transporting freight from Sturgeon Falls to the Indian reserve at Dokis Bay.

"These Indians who used to take their muskrats for sale 125 miles by water to Penetanguishene to eke out a living just simply went wild when $100,000 was suddenly paid them," W. L. Fortier, justice of the peace of Sturgeon Falls, related. Mr. Fortier lived in Sturgeon Falls when the first distribution was made, and is the personal friend of most members of the tribe.

Now Have Modern Homes.

"Gradually the novelty of so much money wore off and they became more sensible. With a beautiful little church and a school on their property they now lead normal, happy lives but have lost the characteristics of Indians. No more paddling or trapping. Instead of birch bark canoes they own 30 and 40-foot motor launches. Instead of living in wigwams or shacks and wandering all over the country, they now own attractive two-storey frame dwellings. In the summer they earn extra money guiding the many tourists up and down the French river, in and out among its islets," Mr. Fortier continued.

The Dokis and Restoul Indians now get only the interest on the million dollars which is legally theirs. Old Chief Alex. Dokis, now dead, was a wily chief, and realized that so much money would probably prove disastrous to his flock if it was given them in a lump sum. He agreed to sign the timber contract only after it was carefully outlined that the Indians would be given the interest on their money, and that the principal would be saved in case of emergency.

Get $130 Each Half-Yearly.

As a result the mother, father, and each child on the Dokis and Restoul reserve, more commonly known as Dokis Bay Indian reserve receives from the government $130 twice a year. The head of a family of six children therefore receives $2,080 a year from treaty money alone.

Many families on the reserve receive $4,000, while it is said that the income of the present chief totals $6,000. Considering that they pay no taxes, have all the fish in the river merely for the catching and all the game they wish to shoot, their lot in life is the envy of many a white man of their area. As they ride their motor launches down the river through scenery that American tourists pay thousands of dollars to visit, they seem to be enjoying life to the utmost. Many white men of Sturgeon Falls, understanding a little of the Indian language, have caught sentences of contempt when the Dokis Indians talk amongst themselves — contempt of the white man's eternal struggle for a living.

Helps Keep Town.

The Abitibi mill town of Sturgeon Falls has fallen into sorry days since the $4,000,000 mill closed in 1929. Storekeepers say that the money the Dokis and Restoul Indians spend in Sturgeon Falls now is one of the few remaining means of maintaining the town. The biannual Indian pay-days are somewhat of a godsend.

Ex-Canadian Held

Alcido (Frenchy) Benoit, paroled ex-convict and former native of Ontario, who is held at Monroe, Mich., on a charge of kidnapping and slaying a state trooper. Benoit was captured after the greatest manhunt in Michigan history, which began with finding of the trooper's body manacled to a mail box with his own handcuffs. The trooper had been taking Benoit to headquarters for questioning when the alleged kidnapping took place.

HAVELOCK

Miss Margaret Jones is in Campbellford visiting Mrs. James Gray.

Among the many in Toronto over the week-end were Miss Donna Buchanan, Mrs. Donald Holdcroft, Miss Grace Ketchen, Miss Edna Haig, Mr. and Mrs. Harold Mathison, Mr. H. H. Turner, Mr. Max Warne, Mr. Noel Lade, Mr. Wesley Clarke, Mr. Francis Voyer and Mr. Fred McKenzie.

Miss Dorothy Curtis is visiting her sister, Miss Bessie Curtis of Welland.

Miss Marian Isaac is visiting her aunt, Mrs. Lalonde of Toronto.

Mr. and Mrs. T. P. Lancaster were home for the week-end from Toronto where the former is attending the present session of the Legislature.

Mr. Ray Moir, of Victoria was the week-end guest of Mr. and Mrs. C. Roberts.

Pupils of Havelock High School have entered with enthusiasm the rehearsals for their annual Commencement to be held on February 4 and 5. They will present an entirely different type of program this year, than anything previously attempted, having enlisted the services of Norman Lake, of the John B. Rogers Producing Company, world's largest producers of amateur theatricals, who will direct them in a musical comedy entitled "It's A Knockout."

At a special meeting of the Town Council the date for the nomination meeting, to fill the existing vacancies on the Public School Board and Hydro Commission, was set for Tuesday, February 2nd.

Mrs. Jack Buchanan of Toronto was visiting friends in town over the week-end.

Miss Verna Isaac was the guest of Mrs. H. G. Carleton of Norwood for a few days last week.

Mr. Harry Bush of Toronto was in town Sunday renewing old acquaintances.

Mrs. Walter Varty returned last week from England where she has been visiting her father and relatives for the past three months.

Mr. Bert Graham of Sault Ste. Marie has been visiting his brother, Mr. Angus Graham for a few weeks.

Miss Josephine Hoffman spent last week as the guest of her cousin, Miss Florence Scott of Norwood.

CAUGHT IN POLICE TRAP.

KITCHENER, Ont., Jan. 25 (CP). —A trap sprung last night by Provincial Police resulted in the arrest of an alleged blackmailer, Julius Chownyk, Freeport. He is charged with demanding a sum of money "with menaces" from a farmer whom police did not name.

A dummy parcel, presumably containing money, was placed and Chownyk's arrest followed.

HER HANDS WERE ALL OUT OF SHAPE

In Grip of Rheumatism For 15 Years

Here is a letter which shows the value of persevering with Kruschen! "For about two years I hardly went out, it was such a painful effort to walk owing to rheumatism. My hands and feet were the worst affected. I was unable to walk without a cane. I read so much about Kruschen, I decided to try it. I was three months before I felt any better, but I kept on and since then I have been fine and never used the cane. My hands were all out of shape, but they are almost normal now. Of course I could not expect to get better all at once, as I had suffered for 15 years before I started on Kruschen." — (Miss) A. L.

Rheumatism is frequently caused by an excess of uric acid in the blood. If you could see how Kruschen dulls these uric acid deposits, then dissolves them away altogether, you would agree that the Kruschen treatment should bring relief in cases of rheumatism.

OMEMEE

Dr. and Mrs. H. McPhee were visitors to Peterborough last week.

About forty members of the A.Y.P.A. of Christ Church enjoyed a theatre party Monday night at the Capitol Theatre, Peterborough.

The sympathy of the community is extended to Rev. F. G. MacTavish in the death of his mother last week at Ripley, Ontario.

The many friends of Mrs. Robert Bannon, Mr. William Connell and Mr. Richard Poast, victims of Sunday night's car accident will be glad to know they are doing as well as can be expected. Miss Hilda Clarke and Dr. G. N. Earle are in attendance.

Arthur Williamsons many friends will be sorry to know he is confined to his home last week suffering from flu.

Arthur Marshall is holidaying with his parents, Mr. and Mrs. Roy Marshall at Rossmount.

The regular meeting of the Women's Association of Trinity United Church was held at the home of Mrs. M. D. Earle with a small attendance with the President, Mrs. Rea in the chair following a brief business period. Miss Lillie Race favored the ladies with a piano solo. At the close of the meeting Mrs. Earle served dainty refreshments and a social half hour was spent.

The February meeting will be held at the home of the president, Mrs. Rea.

How Would You Like to Win $500

This is the first prize in the Dr. Chase Paradol contest. Total value of prizes $4,000.00. The contest is very interesting and you will enjoy working it out.

Paradol, you know, is the new, scientific treatment for the quicker and more effective relief of headache, periodic pains, rheumatism, lumbago and other pains. There are no disagreeable after effects.

For full particulars about this contest turn to page 27 of your Dr. Chase Almanac or write for entry form to the Dr. A. W. Chase Medicine Co., Limited, Box 1051, Oakville, Ont.

Those Splitting Headaches A Symptom of Disease

BURDOCK BLOOD BITTERS

The cause of headache is the accumulation of poisonous matter in the blood which spreads with it, every moment, to all parts of the body.

This poisoning of the system must be cleared up before you can get rid of the headache, which is a symptom of an unhealthy condition of the body.

Remove the poisonous matter from the blood with Burdock Blood Bitters, then, "No more headaches".

A New Year Bargain

100 Sheets of Paper 50 Envelopes

With Name and Address or Monogram Printed on Both Paper and Envelopes For

$1.25

Complete

Stationery is White Linen Finish and Neatly Boxed. Come In and Let Us Show You Samples.

Mail Orders Will Be Given Immediate Attention

Peterborough Examiner Job Printing Division

Telephone 1600

419 George Street North

The Peterborough Examiner

PETERBOROUGH, ONTARIO, CANADA, MONDAY, JANUARY 25, 1937

Cattle Still On Pasture

KINGSTON.—A further indication the winter "ain't like she used to be," was seen in the weekly report of the local agricultural representative, who said that in the northern part of Frontenac County cattle were still out to pasture, because of the absence of snow.

Sick For First Time At 92

MEAFORD.—John Govette was disappointed with himself today on his 92nd birthday because he was confined to bed with sickness for the first time in his life. A fancy skater who won many prizes even during the past ten years, Mr. Govette gave up this recreation only two years ago because of failing health.

JAPANESE OFFER ONLY WAR THREAT AFFECTING CANADA

Professor A. E. Prince Addresses Open Forum In Collegiate Auditorium

INTERNATIONAL AFFAIRS

Japan offers the only direct threat to the peace of Canada, Professor A. E. Prince of the Department of History, Queen's University, told a large Open Forum audience in the Collegiate auditorium Sunday afternoon. Hostilities between Japan and Canada might easily develop out of the present world international situation, he declared.

Analyzing the world outlook, Professor Prince pointed out that Japan's alignment with the Fascist powers increases the probability of Great Britain finding Japan among her enemies in the next war in which she is engaged. In such an event, Japan would likely involve Canada, regardless of the decision of the Canadian people in the matter of assisting Great Britain, by raiding the Western Canadian coast, he said.

He drew a picture of Europe as a field of two great armed camps, with the solid bloc of Fascist countries in Central Europe flanked by Communist Russia on one side and Socialistically-inclined France on the other side. He suggested a danger of the neutral powers, Great Britain, the Scandinavian countries, Switzerland, Belgium and Holland, being crushed between the millstones of Fascism and Communism.

It was partly through pressure from Canada that England gave up its recent alliance with Japan and thus permitted the alignment of Japan with Germany, Professor Prince said. He predicted that, if Japan should attack the west coast of Canada, United States would go immediately to Canada's assistance in accordance with the principles of the Munroe Doctrine.

Speaking in general terms of the likelihood of Canada aiding Great Britain in a future war, he said Canadians are suspicious of British imperialism and definitely disinclined to fight imperialistic wars. However, if Britain gets into any defensive war outside her own control, Canada will go readily to fight with the Commonwealth, he said.

ROTARY TRIBUTE PAID TO MEMORY OF ROBBIE BURNS

Service Club Celebrates 178th Anniversary Of Birth Of Scottish Poet

ENJOYABLE PROGRAM

Fitting tribute to the "Immortal Memory" of Robert Burns, the Scottish poet, was paid at to-day's luncheon of the Peterborough Rotary Club when the 178th anniversary of the birth of Burns was celebrated. There were Burns' songs contributed by Miss Marion Ralston and Rotarian John Smith, and Adrian Macdonald of the Normal School staff, the speaker of the day, voiced an eloquent tribute to the qualities and work of the poet.

Miss Ralston gave a most spirited and effective rendition of the stirring "Scots Wha Hae,' and in response to an enthusiastic encore sang in splendid voice and fine expression the favorite "Ye Banks and Braes o' Bonnie Doon." President Graham, in voicing the thanks of the club, presented Miss Ralston and her accompanist, Mrs. Searles, with boxes of chocolates as a mark of appreciation.

Rotarian John Smith gave an effective rendition of "Flow Gently, Sweet Afton."

Introduced by Rotarian Ross Dobbin, Adrian Macdonald pointed out that while there were greater poets than Burns there was never any move to celebrate their birthdays, while on the other hand even those who were not Scots realized the desirability of marking every Burns annniversary. Wordsworth and Tennyson, the speaker said, were greater poets than Burns, but it was often the case that it was possible to admire greatly some folk, and yet not to love them at all, while with others, while we deplored some of their weaknesses, we found it impossible not to love them. That, he felt, was the case with Burns.

Burns' Popularity.

Delving into the causes for this affection for the Scottish Poet, Mr. Macdonald stressed the humanness of Burns and his sturdy independence as one reason. Burns had his moments of sadness, characteristic of the Celtic race, but at other times there was a lilting gaiety in his verse that one looked for in vain in the work of Wordsworth or Tennyson. Wordsworth never made a joke and while there was a little merriment in some passages of Tennyson, it never matched the spontaneous gaiety found in Burns.

Perhaps more important than all was the fact that Burns had written songs. The important place of folk music in the life of every people was stressed by the speaker who pointed out that Burns had left a song for every occasion and for every mood.

"What would the Jewish religion be without its Psalms, what would the Christian religion be without its hymns, and what would Scotland, what would the British Empire be without the songs of Robbie Burns," asked the speaker in conclusion.

Rotarian J. Fred Reed moved a vote of thanks to the speaker.

The Burns atmosphere was carried out so completely through the program that even the Grace asked by Rotarian Dr. Barr was a Burns edition.

1.00 RADIO TUNE-UP SERVICE

Making Your Radio Work Like New Is Our Business.

Serving the radio public for 8 yrs.

JOHNSTON'S

'PHONE 2123. OPEN EVENINGS.

Peterborough And District Traffic Employees

Peterborough and district traffic employees representatives of The Bell Telephone Company. LEFT to RIGHT (front row): Miss F. J. McMullen, Campbellford; Miss J. Pratt, Port Hope; Miss M. M. Rogers, Brighton. LEFT to RIGHT (rear row): Miss J. Rilance, Beaverton; Miss A. E. Sheppard, Cobourg; Miss G. A. Simpson, Peterborough; Miss B. L. McEvoy, Lindsay; Miss A. J. Midgley, Peterborough. These "hello girls" sit in at conferences with district officials for discussion of matters pertaining to the welfare of employees and general efficiency and improvement of service.

—(Photo by Roy Studio)

200,000 Ontario School Children Never Hear Of Jesus, Burnham Says

TORONTO, Jan. 25.—(CP). — There are 200,000 Ontario school children who never hear of Jesus or his works, J. H. Burnham, former Member of Parliament, Peterborough, told Hon. Dr. L. J. Simpson, Minister of Education, to-day.

Mr. Burnham headed a deputation asking more religious instruction in Public schools.

It was asked more Biblical and religious stories be included in the school readers. Mr. Burnham objected to Robin Hood's story in school readers "because it glorifies banditry and to the story of the fall of Troy because it "glorifies the depravity of a woman."

Dr. Simpson said he would consider the representations.

Christmas Examination Results At The Peterborough Collegiate

Form Va

Peter Demos (11 papers) 91; Edna Ashbury (9 papers) 81; Ormond Weir (10 papers) 75; Edward Cragg (11 papers) 75; Norman Green (9 papers) 74; Duncan Drummond (9 papers) 74; Phyllis Braund (10 papers) 72; Margaret Jackson (5 papers) 71; John Pratten (7 papers) 71; Lloyd Perdue (9 papers) 67; John Pierce (9 papers) 65; Hugh Davidson (9 papers) 65; Alicia Langley (10 papers) 65; Gordon Johnston (7 papers) 64; Mary McPherson (5 papers) 64; Griffin Young (7 papers) 64; Evelyn Lawless (9 papers) 64; Margaret Hadden (11 papers) 62; Douglas Tannery (9 papers) 61; Hubert Vallery (9 papers) 59; Harry Vass (6 papers) 59; Clarence Davern (9 papers) 59; Ralph Hagerman (9 papers) 58; William Wheeler (5 papers) 56; Norma Fee (7 papers) 56; Hilda Thompson (6 papers) 53; William Campbell (8 papers) 50; Rex Forsythe (7 papers) 49; Reginald Yelland (5 papers) 48; Clarence Tully (9 papers) 46; Donald Ross (9 papers) 45; Betty Detcher (6 papers) 44; Jack Craig (8 papers) 43; Stuart Laing (8 papers) 42; Jack Mathison (6 papers) 40; Stuart Cauley (6 papers) 38.

Not Graded

Kenneth Brenton (4 papers) 72; James Morrow (4 papers) 64; Hymie Smith (1 paper) 51; William Griffith (4 papers) 50.

Form Vb

Murray Gates (8 papers) 76; Marie Van Allen (9 papers) 74; Joseph Hiland (5 papers) 70; Fred Hooper (7 papers) 70; Phyllis Nesbitt (6 papers) 68; Margaret Lundy (7 papers) 65; Verna Allen (6 papers) 65; Mary Staples (7 papers) 64; Horace Steer (8 papers) 64; Phyllis Daws (6 paper) 63; Betty White (5 papers) 63; Reta Sproule (8 papers) 63; Olive Parrington (8 papers) 61; William Turner (7 papers) 59; Jean Flett (9 papers) 58; William King (7 papers) 58; George Hall (7 papers) 56; Thomas Hooper (6 papers) 55; Guy Pettersone (8 papers) 54; Donald Wood (6 papers) 54; Margaret Harris (5 papers) 53; Russell Huggins (5 papers) 52; Isobel Wray (5 papers) 51; Noel Barr (5 papers) 50; Jean Clarkson (7 papers) 49; Isobel King (6 papers) 47; Harvard White (7 papers) 43; Gladys Hunter (7 papers) 42; Eric West (7 papers 40; Donald Miller (6 papers) 39.

Form IVa

Ronald Dick 88; Pauline Riggstory 78; Kenneth Gates 73; Ruth Kingan 72; Doris Elliott 70; William Cranford 68; Allan Brown 66; Wilda Saunders 66; Mary Williams 64; Edna Borland 64; Eileen Schoales and Melville Legros 63; Harold Rutherford 61; Margaret Foster 60; Allan Park 59; John Hooper 59; Marion Brown 58; Billie McKinlay 56; Bessie Ruskin 55; Olga Westbye 55; Margaret Baird 51; Merrill Smith 51; Eleanora Shaw 51; Alice Kay 49; Mary Stewart 48; Allan Clark 46; Lloyd Loudon 45; Melville McKee 44; Helen Fleetwood 41; Louise Spriggs 39; George Ebbs 33.

Not Graded.

Frances Wolfe (1 paper) 60; Helen McGee (2 papers) 55.

Form IVb

John McMillan 63; Grant Clark 63; Yvonne Quirt 62; Glen Allen 62; Ernest Ward 62; Betty Jack 62; Donald Sedgewick 60; Donald Hill 60; Samuel Rogow 59; Albert Leether 59; Corona Hanbidge 59; Jean Ottewell 59; John Wray 58; Jean Gillespie 56; John Bannister 55; Albert Pilley 56; Linden Reed 55; Violet Betts 54; Adolphe LeClair 54; Helen Miller 52; Helen Latimer 52; Margaret Smart 52; Dorothy Smith 50; Robert Ingram 49; William Clarke 48; Agnes Weir 48; Grace Hunt 48; Jean Fowler 47; Gordon Shearer 45; Donald Carr 44; Leonard Martin 42; Clayton Andrew 37.

Not Graded

Elizabeth Stewart (2 papers) 67; Mildred White (2 papers) 60; Florence Outram (3 papers) 50.

Form IIIa.

Jean Moore 85; Robert Graham 81; Robert Hamilton 78; Jean Stenton 74; William Green 74; Warren Trotter 73; Ruth Robinson 72; Barrie Jack 71; William Moorehead 70; Eleanor Scott, 69; Robert Ferguson 68; William Ferguson 68; James Lillico 67; Jane Turner 67; William Davidson 65; Mary E. Richardson 64; Audrey Dainton 64; Patricia Thompson 64; Loreen Wellwood 64; Zoe Stayzer 64; Marjorie Foster 63; Florence Trebilcock 62; Andrew Scott 61; George Spicer 60; Sherry Reynolds 59; David Rogers 59; Mildred Rowan 57; Herber Galley 57; Mary Hall 54; Donald McKinlay 54; James Harvie 53; Frank Patterson 51; Grace Marshall 48.

Form IIIb.

Doris Glover 72; Kenneth Gillespie 71; Dorothy Boyle 69; Harlow Cutting 69; Donald Hendren 69; Jean Elcombe 68; Warring Clarke 67; Donald Duncan 65; Jean Hendry 64; Jack Davies 62; Marion Juby 61; Donald Diplock 61; Wilma Armstrong 60; Margaret Loudon 59; Nelson Foster 59; Elizabeth Kirn 58; Florence Beebe 57; Jack Dougherty 56; Janet McIntosh 56; Jean Horton 55; Beverly Bruce 55; Stewart Miller 52; Helen Grant 51; Elizabeth Middleton 51; Charles Dobbin 51; Alexander Carlisle 51; Dorothy Bateson 50; James Beatty 50; Phyllis Hill 48; Jackson Estick 47; Mary Haddow 47; Margaret Arnold 46; Robert Juby 36.

Form IIIc.

Velma Hope 76; Franklyn Smoke 76; Margaret Clarkson 74; Aubrey Braund 71; Elizabeth Lillico 69; Marjorie Lewis 68; Vivian Brown 66; Willene Miller 64; Alex. Lacey 63; Jack Craig 61; Gerald Juby 61; Ralph Parnall 60; Vernon Perdue 59; Bryan Roberts 59; Rosamond Burns 58; Audrey Garside 58; Jack Hope 57; Garth Cowan 57; Robert McKinlay 56; Mary Millar 54; Irene Poolman 51; Gertrude Lancashire 51; Dorothy Ferguson 50.

Form IIId.

Audrey Timlin 75; Elwood McCarrell 73; Eileen Sellon 73; Norma Whittaker 67; Alton Van Allen 66; Robert Young 65; Jean Rylott 64; Helen Smoke 64; Hazell Tighe 63; Olga Wilson 63; Lenore Richardson 62; Duncan Seymour 62; Samnie Andrew 61; Gordon Smith 61; James Seymour 61; Eileen Wild 61; Gwendolyn Record 60; Elfie Saunders 59; Frank Fammett 56; George Northcott 56; Mildred Henthorne 56; Mary Wainwright 56; Grace Stewart 54; Joyce Powers 53; Philip Turner 51; Greta Wilson 51; Hilda Mumby 48; Norma Jackson 47; Mary Robson 44; Lavina Whetung 34.

POST MORTEM HELD ON KEATH BABY

Infant Died From Enlarged Thymus Gland Which Is Unusual But Not Rare

Following the death of James Keath 3 - months - old only child of Mr. and Mrs. Harry Keath of 179 Sherbrooke street which occurred over the week-end, a post mortem examination disclosed that the infant died from an enlarged thymus gland. The autopsy was performed by Dr. W. S. Fitzpatrick and Dr. T. W. H. Young. Medical men describe the condition as being "unusual but not necessarily rare". The funeral was held from Lane and Eano's undertaking parlors this (Monday) afternoon with interment at St. Peter's Cemetery.

C. G. E. EMPLOYEE'S DEATH SAID DUE NATURAL CAUSES

Henry Gustard Is Found Dead In His Bed By His Mother

WORKED DAY BEFORE

The death of Henry Gustard of 477 Albert street, who passed away with tragic suddenness early Saturday morning in his thirty-ninth year was from natural causes, a post mortem examination revealed. On receiving the report of Dr. T. W. H. Young and Dr. C. B. Waite, who performed the post mortem examination, Coroner Dr. H. N. Young decided no inquest was necessary.

Employed at the C.G.E. factory here for the past ten years since coming to Canada from North Shields, England, where he was born, Mr. Gustard was at work on Friday. In his usual apparent good health, he was bowling in the evening, but on his return home he complained of a severe attack of indigestion. The following morning he was found dead by his widowed mother.

Besides his mother, Mrs. Alma E. Gustard, he is survived by a sister, Miss Gladys Gustard, at home.

Funeral services were conducted by the Rev. P. W. Craik, pastor of St. James' United Church, at the family residence this afternoon, following which interment was made at Little Lake Cemetery. Pallbearers were Messrs. Jack Kennedy, Arthur McLaren, Arthur Hazlett, Benjamin Smith, Joseph Bolton, and George Allport.

C. N. HALL HEADS LIFE UNDERWRITERS

Peterborough Branch Of Life Underwriters Elects Officers For The Year

C. N. Hall of the Mutual Life Insurance Company was elected president of the Peterborough branch of the Canadian Life Underwriters' Association at their noon meeting in Hooper's palm rooms today.

The other officers for 1937 are: W. C. McCreery (Metropolitan) first vice-president; W. L. Ferguson (Manufacturers) Lindsay, second vice-president; Ken Kingston (Dominion) secretary-treasurer. And the members of the executive are: Alex Sollitt (Canada Life), A. J. McClellan (Excelsior), H. P. Rowell, (Dominion), F. S. Rogers (London), E. L. Sackville (Manufacturers); T. J. Best (Prudential) and Wm. Giles (Confederation).

The association's appreciation of the leadership of A. J. McClellan and the other officers of last year was expressed in a tribute that mentioned the progress accomplished during 1936. In accepting the presidency Mr. Hall asked for "100 per cent co-operation" from the members. With that support he believed the new executive would be able to do a good job for the underwriters of Peterborough and the district this year.

Mr. McClellan gave a report of the annual meeting of the Canadian Life Underwriters' Association, and E. L. Sackville reviewed the work of the Dominion Board to which he was appointed for three years in 1936.

"We would double our membership in a very short time if all the underwriters had a real appreciation of the benefits which they derive from the Canadian association and its board," Mr. Sackville said. His summary of objectives attained included reference to the series of radio broadcasts by Grattan O'Leary on Sunday evenings at 6 p.m. The first was heard last Sunday and the series will continue for five weeks.

GAS ENGINEER PASSES.

MONTREAL, Jan. 25 (C.P.). — James John Humphreys, chief engineer of the Gas Department of Montreal Light, Heat and Power Consolidated for 18 years, died here last night. He was 66.

Formerly he was secretary-treasurer and general manager of the Ottawa Gas Company and had managed gas companies at Westchester, Pa., Worcester, Mass., Coney Island, N.Y., Louisville, Ky., and Augusta, Ga.

JAMES HALES, K.C. OLD OTONABEE BOY DIES IN TORONTO

Prominent Temperance Worker And Once Chairman Of License Commission Is Dead

PLANNED BIG PETITION

TORONTO, Jan. 25. — Widely known in law circles and in municipal and temperance affairs of the city, James Hales, K.C., LL.B., senior member of the firm Hales and Burt, barristers, and president of the A. E. Long Company, Ltd., died Saturday evening at the Wellesley Hospital. Business colleagues and friends were deeply shocked when news reached them of Mr. Hales' death, as he had been ill only a few days. He had served as chairman of the Board of License Commissioners for Ontario during the Drury regime, as an alderman for Toronto for two years, and a member of the Toronto Board of Education for six years.

Appointed Chairman.

Born in the Township of Otonabee, Peterborough County, November 4, 1863, he was the son of Thomas and Julianna (Myers) Hales of Forfar and Leeds County. He was educated at the public school and high school of Athens; the Normal School, Ottawa; Queen's University and Law School, Toronto. He read law with Cassels and Cassels, and McMurrich and Urquhart, and was called to the bar in 1891. In the same years he started practice as James Hales, the firm later becoming Irwin, Hales and Burt, and more recently Hales and Burt.

Mr. Hales succeeded J. D. Flavelle as chairman of the Ontario Board of License Commissioners in 1921. He had been active in prohibition work for many years. He was recognized as a man of action, and it is recalled that when barrooms were plentiful in Toronto it was he who moved the resolution in the City Council reducing the number of licenses to forty. The Citizens' Committee of One Hundred was formed, with James Hales as its chairman. He left the municipal arena to concentrate on the wider field of effort. It is claimed that the big petition, which required half a dozen lorries to haul to Queen's Park, was due in a large measure to the energies of James Hales, which were magnificently rewarded, in his opinion, when the Conservative Government went the committee one better by immediately enacting a prohibition law, whereas the petition had asked only for a referendum.

Was Dominion Councillor.

When appointed chairman of the Ontario License Board, and Attorney-General Raney's right hand man in a strenuous reform, he was also appointed to the position of director of prosecutions under the Ontario Temperance Act. He had been prominently identified with prohibition effort throughout the Province, having served as Dominion Councillor, the highest rank in the Royal Templars of Temperance. He had rendered invaluable service on the Social Service Council of Ontario during prohibition campaigns. He was ever ready to make sacrifices in the cause of temperance. He was a prominent Dominion Alliance worker. He was created a K.C. in 1921. In politics he was a Conservative.

Originally a Methodist, he was a valued member of Sherbourne Street United Church. He was a member of the City Club, the Granite Club, the Empire Club and Canadian Club. His hobbies were motoring and reading.

He is survived by his widow, formerly Marion Scoley, daughter of E. K. Scoley of Toronto, and one brother, Charles.

The Rambling REPORTERS

INTERRUPTS SERVICE.

Making one of its periodic flights, a bat flew blindly back and forth over the heads of the clergy, choir and congregation at St. John's Church on Sunday evening, causing general consternation. It is reported that as the bat swooped over the heads of worshippers at a dangerously low altitude, the movements of the congregation were suggestive of a heaving sea or a waving field of corn. Most of the fair members of the congregation buried their heads in coat collars, while it is stated the Rev. W. P. Robertson, the rector, took a swat at the winged rodent with his hymn book as it came within range of his seat, but failed to halt its crazy flight.

SKATES TO WORK.

While treacherous driving and walking conditions may have served many tardy workers with a first class excuse for being late at work bench or office desk, they resulted this morning in one young man arriving at his place of employment away ahead of normal schedule. Leaving his home on Antrim street, Leonard Phillips skated to his work at the Canadian Nashua Paper Company's plant, covering the two-miles distance in ten minutes. Under normal conditions it takes him half-an-hour to walk to his work.

THE DUTCH TOUCH.

Skating on the main thoroughfares is a familiar mode of travel to those who live by the Zuyder Zee and adjacent territory. It isn't so common here. That's why a lot of people cricked their necks this morning when an energetic young man on a pair of skates flashed down George Street in double-quick time at nine o'clock. He took the bumps gracefully and slid expeditiously over an icy way where motor cars inched along and pedestrians watched their steps.—C. L. M.

OVERHEATED PIPES.

Overheated pipes caused a fire scare at the home of J. E. Steadman, 440 Driscoll Terrace, at noon to-day and the Fire Department responded. No damage was done. A call to a chimney fire at the home of G. Johnston, 553 Albert street, was answered Sunday.

Ruth Hall, Starry Figure Skater

ABOVE is shown a likeness of Miss Ruth Hall, starry figure skater from Toronto who will perform at the Winter Sports Carnival here next Friday night. Miss Hall has won wide recognition for class and grace on the steel blades and her art on the ice will please Peterborough followers of this sport. She is a niece of Lt.-Col. Gordon Hall of this city.

Main Street Topics

Jabs and Jottings as Picked Up By Examiner Reporters.

HOLE BURNED IN ROOF.

Sparks from the chimney burned a hole in the roof of Robert Cox's house north of Nassau Saturday afternoon.

PARKING AREA.

Permission to use as a parking area for automobiles the George Street wharf property was sought in a resolution by Alderman Gordon which the council endorsed Saturday night.

FRACTURES WRIST.

Alex Gay of Foxboro, a student at Normal School here, is recovering from a fractured right wrist. He sustained the injury when he slipped and fell recently on the icy streets while on his way home from school.

EXHIBITION BOARD MEETING.

Directors of the Peterborough Exhibition are meeting in A. D. Runions office at 7.30 tonight. The main business on the slate is to fix the dates for this year's exhibition. Tom Brown, president, remarked that probably many of the rural directors might not be able to travel over the icy roads.

OTHER EYE NOT AFFECTED.

The condition of Ruth Tatham, the six-year-old Lakefield girl who injured her eye when a knife slipped is reported as satisfactory, following an operation Saturday in which Dr. Buchanan removed the injured eye after considerable infection had set in. The other eye is not affected.

STUCK ON HILL.

The Court House hill proved too much for the cars of lawyers and public officials which attempted to negotiate it to-day. Several drivers were successful in getting their vehicles over half-way up the steep incline before losing traction, but none managed the entire grade from the steeper approaches.

GO TO SCHOOL ON SKATES.

A number of Collegiate students made their way to school on skates this afternoon. Using the icy surfaces of the lesser travelled thoroughfares they made the trips from their homes in record time, books under their arms and shoes for use on their arrival at school slung over their shoulders.

ENDORSE DOCK PROJECT.

A proposal for the building of a new dock off Crescent street near the end of Lock street, for which soundings have been taken this winter, was endorsed by the Council Saturday night, on Alderman Cottrell's motion, seconded by Alderman Glover. An announcement of this contemplated project was published recently in The Examiner. Mr. Duffus said that plans would be prepared for a dock large enough to accommodate cruisers and other craft which would prefer mooring in the Crescent Street Bay rather than at the George street wharf.

OVERSEAS MAIL.

Mail for Great Britain and countries via Great Britain, full mail, Belgium, parcel mail, to connect with steamer "Westernland" sailing from Halifax January 25th, mail closes at local Post Office at 7.30 p.m. January 22nd. Mail for Great Britain and countries via Great Britain to connect with steamer "Nova Scotia" sailing from Halifax January 26th, mail closes at local Post Office at 7.30 p.m. January 23rd. Mail for Great Britain and countries via Great Britain, business letters and letters addressed via New York, to connect with steamer "Aquitania" sailing from New York January 27th, mail closes at local Post Office at midnight January 25th. Mail for Great Britain and countries via Great Britain, letters addressed via New York to connect with steamer "Deutschland" sailing from New York January 27th, mail closes at local Post Office at 7.30 p.m. January 26th. Mail for Great Britain and countries via Great Britain to connect with steamer "Duchess of York" sailing from Halifax January 30th, mail closes at local Post Office at 7.30 p.m. January 29th.

NON-SKID EQUIPMENT.

A run on creepers was one of the liveliest spots of business along main street this morning. But, there was no running even when the creepers were on.

DEMAND NORMAL

The demand for auto license markers has slackened off to a normal pace, about 4,500 passenger and commercial plates, having been so far issued, according to James J. Dorris, official issuer.

ELECTED DIRECTOR.

E. L. Sackville, C.L.U., of the Manufacturers Life of Peterborough, has been elected a director of the Life Underwriters' Association of Canada.

VESTRY MEETING.

The annual vestry meeting of St. John's church will be held tonight. This will be the first held under the rectorship of Rev. W. P. Robertson and it is expected there will be a large attendance of church members.

RESOLUTION ENDORSED.

A circular resolution approving the Provincial Government's action in relieving municipalities of the cost of Old Age Pensions and Mothers' Allowance benefits was endorsed by the County Council Saturday. The endorsation was agreed upon with little discussion.

TRAFFIC TIE-UP.

Four cars which slewed into a tangle on Highway 28 north of Port Hope, Sunday, held up traffic for a good part of an hour. The cars were straightened out with the assistance of the drivers of waiting motorists on either side of the blockade. No serious damage was sustained by any of the vehicles.

VISIT YORK BIBLE CLASS.

Thirty members of St. Andrew's young men's class of which Ken Kingston is president and G. H. Roper leader were guests at the regular meeting of the York Bible Class in Deer Park United church Sunday and were warmly welcomed by Denton Massey, leader of the class. The visit was greatly enjoyed by the Peterborough delegation.

STUART DRIVE LAPSES.

Mayor Macdonald informed the Council Saturday night, that no further correspondence regarding the proposed Stuart Drive along the Otonabee River from Hunter street to Nicholls Oval had been exchanged since last summer. This project as a means of providing employment and of beautifying the Ashburnham river front was not included in the items which Mr. Duffus will submit to the government for funding this year.

MAGISTRATE'S COURT.

Frank Penn, 37, of Weston, Ontario, pleaded not guilty before Magistrate O. A. Langley, K.C., this (Monday) morning to theft of 137 pounds of wool, the property of Mrs. Charles Frankish of Douro township in September last. On application of the Crown, the accused was remanded for one week, bail being set in the sum of $1,000. George Crisp of Collingwood, appeared on remand and on pleading guilty to a charge of housebreaking and theft was placed on suspended sentence for one year.

PREMIUMS INCREASED.

Two heavy accident claims against the County during 1936 were responsible for a sharp increase in the premium on the county road accident insurance policy for this year. County councillors discovered Saturday, Whereas their 1936 premium was $343.70, a premium of $975 will be paid for protection in 1937. A policy with Lloyds of London, through A. E. Wilson Company of Toronto, is to be renewed according to the decision of the Council. Last year Lloyds paid out approximately $3,500 in connection with road accident claims in Peterborough County. Although the County won a suit in connection with the crash of a car into the Otonabee at the Nassau bridge, $1,200 in legal and court costs was involved. An accident at a bridge in Belmont and Methuen was another $1,200.

COMPANY SEEKS TRADE WITH CITY ON VACANT LAND

McDonald Lumber Company Offers To Trade Mill Site On George Street

NEW FEDERAL BUILDING

For its 4½ acres at the northeast corner of Lansdowne street and Monaghan Road the city council was offered Saturday night all the mill site of the McDonald Lumber Company, east of George street, except lots 1 and 2 occupied by the planing mill and box factory.

In the event of desiring to build a bridge across the river at the Point St. Charles narrows the city is also offered as an additional consideration a roadway through the Burnham's Point property. This proposed deal will be considered after an investigation of the property has been made by City Solicitor Corkery and a sketch prepared for reference to the council, for their guidance.

Accompanied by J. J. Duffus, M.P., and members of the Chamber of Commerce, the council went window-shopping Saturday night for something attractive in federal buildings, and a stray thought or two of a new city hall and possibly a market building. On Alderman Gordon's motion, seconded by Alderman Stocker, a subcommittee was appointed composed of Mayor Macdonald, Alderman Sloan, Alderman Hamilton and City Engineer Parsons to confer with J. J. Duffus and the Hon. P. A. Cardin, Minister of Public Works, regarding a suitable site for the proposed post office and customs house under the one roof, and if necessary to discuss an exchange of city property for federal property, and report back to the council.

Mr. Duffus pointed out that if an exchange of properties was involved in a deal with the government the approval of the people would have to be obtained by submitting a bylaw to the ratepayers.

Other councils have threshed this question about without any progress from the time the government bought the property at George and Sherbrooke streets for a combined postal customs office. During the years he was the riding's representative at Ottawa E. A. Peck took the position that the present location of the post office was most suitable to the city as a whole, considering the interests of the people on both sides of the river. He used to say that the corner of Hunter and Water streets was the cross roads of Peterborough, and as far as he was concerned the post office site was an ideal location.

However, business in both branches of the government has been increasing in recent years and the feeling is growing that the government is more favorable than ever to appropriating funds for a new building here.

All the members of the council were present, and the Chamber of Commerce was represented by F. J. Overend, president, and J. J. Dorris, secretary.

THE STARS SAY . . .

By GENEVIEVE KEMBLE

For Tuesday, January 26.

JUDGING BY the rather revolutionary character of the planetary configurations bearing rule on the affairs of this day, there are likely to be whirlwind developments of devastating and disintegrating force, which may have a radical and far-reaching influence on the future life. It would be well to meet these critical situations with much wise counsel and deliberation. Hasty decisions should be avoided. Also be cautious in dealing with strangers and untried propositions.

Those whose birthday it is may find themselves at a place in their lives that calls for very wise decisions, for there are likely to be precipitated quite unforseen events or situations of radical influence on the future destiny and fortunes. Be wary with strangers and weigh new propositions and doubtful opportunities with calmness and discretion, if not suspicion.

A child born on this day may be original and independent, and may have many unusual talents, perhaps in a scientific line. It may be erratic, fond of change and is likely to travel in places far from its birthplace.

A PERMANENT INK

Polish Chemist's Discovery Said Able to Defy All Forgers

WARSAW, Jan. 25—(C.P.). — A Polish chemist has discovered a chemical ink which will not rub out. No document written in the new ink can be altered it is claimed, not even by the cleverest forger. The Polish Government is to use the new ink for passports, certificates and other official papers.

Last Chance

OUR SPECIAL DISCOUNT

Picture Frame Sale

CLOSES THIS WEEK.

All orders placed on or before January 30 will be subject to discount. Bring us your Pictures NOW.

The ROY STUDIO

Phone 388 140½ Hunter St.

FLOORED SULLIVAN WAY BACK IN 80'S ENGLISH EARL SAYS

Earl Of Lonsdale Tells Of Secret Battle When Sullivan Was World Champion

HAD BROKEN HAND

NEW YORK, Jan. 25 (CP)—The New York Herald Tribune, in a copyrighted cable from London today quotes a signed statement by the Earl of Lonsdale, England's famous sporting peer, that he knocked out John L. Sullivan way back in the 80's.

Lord Lonsdale, 80 today, told the Herald Tribune in the statement which he gave the paper instead of a requested interview that he floored the Boston Strong Boy for the count in the sixth round of a secret battle while Sullivan was champion of the world.

The Peer said he had a broken hand at the time and that Sullivan injured one of Lord Lonsdale's ribs but there was not the slightest doubt about the ending of the contest.

They fought in a riding school which Sullivan owned. The sporting peer made a special trip to America for the fight, returning the next day, the Herald Tribune quotes him as saying.

Lord Lonsdale has been a noted sports figure all his life. Three years ago he revealed that in his youth he had held up a Denver, Colorado, coach in the 70's when he was Hugh Cecil Lowther.

"The others are all dead now, so there is no longer any reason why I should not reveal it, but that is all I can say," he said at the time. Denver old timers said the coach had contained a group of Londoners who were greeted by Lonsdale and other cowboys with a pretended holdup as a vivid welcome. They galloped off when they spotted sacks of United States mail, the old timers said, and did not admit their identity.

John L. Sullivan held the heavyweight championship for many years prior to 1892 when he was defeated by James Corbett.

City Carpetball

Tuesday, January 26.

St. George's No. 1 vs. Moose No. 19.
St. George's No. 2 vs. L.O.L. No. 17.
St. Luke's No. 5 vs. St. Luke's No. 7.
All Saints' No. 8 vs. L.O.L. No. 18.
All Saints' No. 9 vs. St. Luke's No. 6
S.O.E. No. 21 vs. Moose No. 20.

Wednesday, January 27.

S.O.E. No. 22 vs. St. George's No. 1.
K.O.P. No. 13 vs. St. George's No. 2.

Thursday, January 28.

K.O.P. No. 14 vs. K.O.P. No. 12.
Moose No. 19 vs. L.O.L. No. 16.
Moose No. 20 vs. K.O.P. No. 13.

Friday, January 29.

L.O.L. No. 17 vs. L.O.L. No. 18.
St. John's No. 3 vs. S.O.E. No. 21, at 8.30 p.m.
St. John's No. 4 vs. St. Luke's No. 6, at 8.30 p.m.

Skips desiring to play games besides those scheduled are requested to do so.

The first half games as follows have not been reported: No. 2 vs. No. 7, No. 3 vs. No. 19, No. 4 vs. No. 20, No. 8 vs. No. 22, No. 16 vs. No. 21.

If not played, skips are requested to arrange same at once.

Cridland Meats took the C.G.E. Yard Gang for a good ride and no eats.

C.N.R. Freighter jumped the tracks at the Hydro Department, and what a mess they made.

Rumary's Antiques withstood the baking of the C.P.C. Kitchen Gang and came out shining.

For Additional Sport See Pages 9 And 11

Fights For Life

STUART MARTIN.

Suffering from an abscessed appendix, Stuart Martin, second baseman of the St. Louis Cardinals, is said to be in grave condition in a hospital at Suffolk, Va. Martin who played his first season with the Cards last year, was one of the outstanding rookies of the season.

Dominion Life Wins Cage Tilt Over C.G.E.

Dominion Life squeezed out a 20-19 Senior Basketball League verdict over C.G.E. in a thrilling tussle before a big crowd at the "Y" gym on Saturday night. A basket in the final few seconds of play gave the Insurance gang the nod. Play was fast, clever and close from start to finish. The winners had a 12-8 edge at the breathing spell and were shaded in scoring by a slight margin the second stanza. Several players on each team had three fouls called on them. White shone with nine points while Richardson of the Electrics led with five. The teams:

Dominion Life: Hunt, Hammell, Weese, White, Kingdon, Ellis, McArthur, Moldaver, Grose, Smart.

C.G.E.: Hunter, A. Holmes, Richardson, Cameron, Crowe, Palmer, Magee, Williams.

Referee, G. Broadley.

Wiremen Get 6-5 Win Over Induction Motors

Wire Dept. took a 6-5 victory over Induction Motors in an exciting C.G.E. Shop Hockey League game at the Brock on Saturday. It was the third of the four shop tilts run off there in the afternoon, and was full of thrills. Campbell got two of the Induction goals, aided once by Archibald. The latter scored twice also and Young got one. For the Wiremen, Pammett notched four, with Williams assisting in two and Akers and Crowe each aiding once. Akers tallied one on a lone effort while Crowe got the other, with Pammett, passing to him. Archibald and Campbell starred for the losers, while Pammett, Crowe and Williams were best for the Wire crew. Crowe drew penalties in the second and third. teams:

Induction Motors: Goal, Smith; defence, Hallihan, Ascott; centre, Campbell; wings, Archibald, Stewart; alternates, Young, Parnell.

Wire Dept.: Goal, Harding; defence, Williams, Crowe; centre, Pammet; wings, Millard, Akers; alternates, Birkhoff, Moher, Johnson.

Referee—Lou Lebarr.

HOCKEY

TWEED JUNIORS VS. PETERBOROUGH JUNIORS

TO-NIGHT (MONDAY)

East Side—25c. West Side, standing 35c
Children — 10c. Reserved Section 50c
Tax Included

TO-MORROW, TUESDAY, JAN. 26
Belleville Intermediates vs. Peterborough Intermediates
Don't Miss This Event.
BROCK ST. RINK

Keep the Dates Open For
Peterborough's Winter Sports Week-End

JANUARY 29 - 30 - 31

Skating Carnival Friday Night

Twenty-five of the most brilliant figure skaters of the Toronto Skating Club will put on a scintillating spectacle at Brock Street Rink. Ticket of admission as low as 25c. Reserved seats, $1.00.

NOTE.—The seating plan for the "Figure Skating Carnival" is now available at the Chamber of Commerce.

Ski Jumping By Champion Jumpers

Olympic contestants and other outstanding ski-jumpers from Toronto, Montreal and Camp Borden will compete on Peterborough's new championship Ski Jump at Nassau on Saturday and Sunday. This is the first opportunity many Peterborough people have ever had to see thrilling, space-defying, daredevil jumpers.

Fancy Dress Skating Carnival on Saturday Evening

FUN AND ENTERTAINMENT FOR THE WHOLE FAMILY

STUDENTS DEFEAT ST. PAUL'S OUTFIT

P.C.I. Noses Out St. Paul's With 14-12 Decision in Classy Cage Game

P.C.I. nosed out a 14-12 decision over St. Paul's in a classy Senior Basketball League contest before a full gallery Saturday evening in the Y.M.C.A. gym. It was the closest checking game of the season and quite even all through. It was tied at 8-all at halftime and the Students only won out in the dying minutes of a hard-fought second frame. St. Paul's lost Pulkinghorn via the four-foul route. Thorburn and Davern were the main scorers. The teams:

P.C.I.: Turner, Jack, Davern, Galley, Johnston, Smith, Ward, Gunsolus, Patterson.

St. Paul's: Pulkinghorn, Thorburn, Weir, Sedgewick, McIntyre, Marah, Ascott.

Referee, G. Broadley.

Lakefield Curlers In Cup Competition

(Examiner Correspondence.)

LAKEFIELD, Jan. 25.—The members of the Lakefield Curling Club started play in the Fitzgerald Cup competition on Monday, January 11. Since then they have been playing four games each night as regularly as weather and circumstances permit. The ice is in good condition and the curlers have been having a lot of fun.

Following are the results of the games played up to and including Friday, January 22:—

G. Charlton	9	G. Spence	6
P. Spence	9	C. Stenner	4
J. M. Simpson	8	J. R. Hill	6
E. H. Northey	12	T. Crawford	3
J. W. Ridpath	9	C. S. Tanner	6
B. Q. Dench	12	D. N. Webster	6
G. Spence	10	Rev. Creighton	6
P. H. Spence	8	G. A. Charlton	5
J. M. Simpson	9	C. Stenner	6
T. Crawford	9	J. R. Hill	6
E. H. Northey	15	C. S. Tanner	3
Rev. Creighton	6	B. Q. Dench	5
C. Stenner	15	G. Spence	3
G. A. Charlton	13	D. H. Webster	10
P. Spence	12	J. W. Ridpath	7
J. M. Simpson	11	E. N. Northey	9
B. Q. Dench	14	T. Crawford	4
Rev. Creighton	10	C. S. Tanner	6
Geo. Spence	10	D. H. Webster	3
B. Q. Dench	10	C. S. Tanner	7
J. M. Simpson	10	D. H. Webster	9
P. Spence	8	J. M. Simpson	6

Knox Badmintoneers Defeated By Trinity

Trinity Badminton Club entertained the Knox Club Saturday night in a friendly tournament, and took 13 out of 16 games. Following play, lunch was served with the Misses N. Boorman, D. Pakenham and J. Matchett acting as hostesses. Following are the scores, the Knox Club players being named first in each case.

Mixed doubles—A. Davis and C. Cadd vs D. Sherin and B. Huffman, 15-10; B. Blade and P. McArthur vs Mr. and Mrs. Runions, 12-15; D. Allen and W. Ward vs D. Head and M. Gates, 1-15; A. Franks and L. Reynolds vs Mrs. Jamieson and K. Gates, 7-15; M. Ferguson and P. McArthur vs Mr. and Mrs. Steer, 17-18; H. Hamley and M. Ferguson vs M. Moore and J. Sage, 7-15; H. Banks and G. Ringer vs J. Deyell and M. Hutchinson, 7-15; D. Beattie and A. White vs L. Stewart and A. Jamieson, 9-15.

Ladies doubles—B. Blade and A. Davis vs D. Sherin and J. Deyell, 18-14; A. Davis and D. Allen vs Mrs. Runions and Mrs. Jamieson, 3-15; G. Banks and M. Ferguson vs M. Moore and A. Davis, 3-15; A. Franks and D. Beattie vs. Mrs. Steer and L. Stewart, 8-15.

Men's doubles—C. Cadd and P. McArthur vs B. Huffman and Mr. Runions, 14-17; C. Cadd and W. Ward vs M. Gates and Mr. Steer, 16-17; H. Hawley and G. Ringer vs K. Gates and A. Jamieson, 15-9; L. Reynolds and W. Ward vs J. Sage and M. Hutchinson, 6-15.

Office Gets 4-3 Nod Over The Switchgear

Office won, 4 to 3, over Switchgear in the final C.G.E. Shop Hockey League contest staged Saturday afternoon in the Brock St. arena. The losers dished up a neat checking game, with the defence playing bruising hockey. The victors showed neat combination and some fine stickhandling in close. Play was keen and quite even most of the way. Maudsley got the first goal for Switchgear with Mowry scoring next and then Leggitt. Starr whammed in the first and second for the Office outfit, with Tollington tallying next and then Williams on Tranter's pass. Starr, Tollington and Williams were especially effective, with Tranter and Rooke also going good for the Office. The husky Switchgear defence showed up well, and the whole team turned in a good performance. The teams:

Switchgear: Goal, Hope; defence, Ashmore, Mowry; centre, Maudsley; wings, Leggitt, Padgett; alternates, Heal, Abrahams, Townsend, Bowen.

Office: Goal, Jay; defence, McGregor, Rooke; centre, Starr; wings, Williams, White; alternates, Tollington, Payne, Allen, Tranter.

Referee—Lou Lebarr.

St. Paul's Juveniles In Cage Playdowns

St. Paul's Juveniles earned the right to enter the Church Basketball League playdowns at the "Y" Saturday by beating Murray Street, 45 to 10. The losers were minus Foster, star player, and were also weakened when Pammett again drew four fouls and had to retire. They made it close in the first half, the count being 10-6 for St. Paul's, but the latter won in decisive style the second stanza. Sedgewick got 22 points with Ascott and W. Ferguson also helping a lot. C. Gillespie topped the losers with six. The teams:

St. Paul's: Sedgewick, R. Ferguson, W. Ferguson, Ascott, Dunford.

Murray Street: K. Gillespie, C. Gillespie, Scott, Loomis, Pammett.

Referee, G. Johnston; scorer R. Rogow.

St. Paul's Bantams and St. Andrew's were billed to play in the last scheduled bantam game, one with no bearing as St. John's and St. Paul's are assured of playoff berths. St. Andrew's floored only three players, so St. Paul's took on these three with others and easily won, 25 to 9.

SPORTS DAY BY DAY

Digging Up the Local Dirt With the Odd Chuckle or Two

(C.J.P.)

TWEED JUNIORS play the local Colts an O.H.A. junior "B" tussle here tonight. It'll be the final appearance of the Tweedsters this season unless a miracle happens as they are on the verge of a cliff overhanging Elimination Valley. But that doesn't mean they won't put up a smart scrap against the locals—nosuh! The last two Tweed-Colts' games—held in Tweed—were humdingers, with both teams playing wide-open, exciting hockey and plenty of scoring. They have a bolstered team and will be in there battling tooth and nail. And the Colts will be at full strength for the first time in over a week, and they ought to present a dashing appearance! If you like junior tilts, this one should be worth seeing

• • • • • •

TOMORROW P.M. at the Brock, Belleville Redmen are here to play the Petes that intermediate postponed game. And don't bet your shirts on the locals, either. The Thomasites gave the strong Fliers a terrific fight the other night in Belleville, with fist fights thrown in, before being nosed out by a 5 to 4—a better score than the Petes made against the Airmen. The old Belleville-Petes' rivalry will be there tomorrow and a swelegant scrap should result. The Petes had better be in top form this time, as they're not tackling a weakened Trenton team!

• • • • • •

THREE GOOD School Hockey League squabbles were settled at All Saints' rink on Saturday morning. Prince of Wales blanked King George, 4-0; King Edward and Queen Mary battled to a scoreless draw; and Central took a 4-2 decision over Queen Alex. Lots of action and some good hockey by the kids. There are two postponed tussles to be run off yet in this loop, and games next Saturday a.m. are: King George vs. Queen Mary at nine, Central vs. King Edward at ten, and Prince of Wales vs. Queen Alex at eleven.

• • • • • •

UP AT the Brock on Saturday afternoon, the C.G.E. Shop Hockey Leaguers made merry with four rousing struggles. Transportation and the Industrial Control had to leave it at a 3-all tie in the first; Fractional Motors squeezed out a 1-0 decision over Machine Shop next game; Wire Dept. defeated Induction Motors by a 6-5 count in the third setto; and ye Office outfit copped a 4-3 nod over Switchgear to wind it up a few minutes this side of supper time. Every game saw some smart hockey with plenty of rib-jolting bodychecks tossed in.

• • • • • •

SOUTHEND HOCKEY League games for tonight at the Sacred Heart rink: Canuck Bantams vs. Leaflets at six, King Edward vs. Canuck Juveniles at seven, St. Peter's vs. P.C.I. Juveniles at eight, and Canuck Midgets vs. Beavers at nine. In the Southend Intermediate Loop, a team from C.P.C. will replace the Canucks—the latter being shorthanded on Wednesdays when some of their players take part in Junior City League games. Some of the other squads in this section have trouble, too, in getting full lineups—seeing as how some of the many puck circuits here overlap each other. However, that is a point that is hard to get around what with one thing or another.

• • • • • •

LINDSAY SCRIBES have been dishing up a lot of good publicity for the Winter Sports Carnival here this coming weekend. Says the Warder in part: "It's to be the first venture of its kind undertaken by a ski club which is growing so rapidly that parents are thinking of naming their kids Triple Galandesprung and such. It promises to be something of a gala event, so give 'em snow, Mr. Weatherman, give 'em snow . . . . Peterborough sponsors expect the Knights of the Wooden Slippers from as far away as Ottawa and Montreal, and will also have figure skaters from Toronto, a public skating carnival, dog derby, parade, band and even peanuts and popcorn. It's something unusual and should draw many people from here if the weather is right. The skiers are not novices who buckle on their slippery elms and head down hill with a prayer. They are star Olympic and Canadian skiers; and special trains for the event have been rumored."

• • • • • •

SAYS THE Post in part: "If Old Man Winter should decide to lay a heavy coat of snow on the terrain soon he wouldn't make Peterborough folk one bit mad . . . . This is why they pray (or do they pray in that heathenish city?) that snow will fall in gosh-awful amounts. Seriously speaking, the ambitious program arranged is a doggoned good one . . . . The C.N.R. reports 100 reservations and an excursion train may be run. Ski enthusiasts will attend from Ottawa, Toronto, Montreal, etc., and the new ski jump at Nassau, near Peterborough, which is one of the finest in the country, will receive a real baptism of fire. No doubt, Lindsay will be well represented at this carnival and citizens here will wish Peterborough luck in its new venture." Thanks a lot, fellows. But where the heck is the snow?

• • • • • •

ACCORDING TO the Quinte scribe's column, the Fliers-Belleville puck squabble in Belleville on Friday was a rough affair. The teams mixed it up hard and threw in several fist fights. Seems the game got sort of out of hand for Referee Holway. But didn't the Fliers-Petes' affair prove too much for Referee Joe Smith, also? Yeah, those battling Airmen are going to keep any arbiter humping to hold 'em in check, especially if the rival teams refuse to take all the bangs without banging back a bit. The real clash of the season will be the return game of the Fliers in Peterborough on February 1st. Meantime, the Petes play in Belleville this Friday.

• • • • • •

HITHER AND yawn: Our junior Colts don't play on Quinte ice again till February 10th . . . . City 5-Pin Bowling League officers and team captains have an important meeting in Duffus' tomorrow eve at 7.15 . . . . Knox Badminton Club were defeated by Trinity in a friendly tourney Sat'day e'en . . . . Two Church Cage Loop games were played Saturday night; tilts next Saturday: St. John's vs. St. Paul's at six in a bantam final, and St. John's vs. St. Andrew's Juveniles . . . . Instead of Mark St. pucksters vs. Murray St. at eight January 28th, the schedule should read St. Paul's vs. Mark St. that p.m. . . . . Senior City Basketball League results of Sat'day are listed tonight . . . . The ice at the Brock St. rink is okay for tonight's junior O.H.A. contest . . . . We'll either get snow or we won't—'sno use worrying!

Transportation Ties With Industrial Gang

In the first game played in the C.G.E. Shop Hockey League on Saturday afternoon at the Brock St. rink, Transportation and Industrial Central battled to a 3-3 tie before a fair crowd of fans. Tice turned in some fine goaltending as the Transportation team pressed toward the last and threatened to break the deadlock. Vitarelli notched the first marker for Transportation with Kearney counting the second and Vitarelli getting the third. For the other squad, Weir scored the first and third goals with Pilling sinking one in between. Kearney, McDougall and Vitarelli were outstanding for Transportation; while Weir, Hawkes and Leith shone for the Industrial gang. It was a smart scrap all through. The teams:

Transportation: Goal, Guppy; defence, Howarth, Flint; centre, Kearney; wings, McDougall, Vitarelli; alternates, Cox, Floyd, Ralph, Giardino, Conners.

Industrial Control: Goal, Tice; defence, Weir, Houghton; centre, Alcock; wings, Hawkes, Cameron; alternates, O'Brien, Pilling, Armour, Leith

Referee—Red Creighton.

Queen Mary Draws With King Edward

Queen Mary and King Edward battled to a scoreless tie in overtime in the final school league game on Saturday morning at All Saints rink. The game was fast and clean from start to finish with neither team being able to produce a score. The teams battled on even terms for the first two periods. In the third canto the south-enders appeared to be in command of the play but in the overtime it was Queen Mary that forced things. Mortimer and Ackford stood out for the latter team while Jobe starred for King Edward.

The teams:

Queen Mary: Goal, McBride; defence, Morley and Weaver; centre, Mortimer; wings, Ackford and Horton; subs, Neiman and Ridyard.

King Edward: Goal, Shea; defence, Roberts and Hentherne; centre, Jamieson; wings, Self and Jobe; subs, Stanley, Cox and Reader.

Referee—H. Fisher.

Tweed And Colts Play Junior Game Tonight

Tweed will be battling to stay in the running for an O.H.A. junior 'B' group playoff berth when they play the local Colts here tonight (Monday) at 8.30 in the Brock Street rink. A loss for Tweed will definitely eliminate them from the running, while a victory will leave them still with a mathematical chance. The Colts are practically assured now of being in the district group playoffs—probably with Belleville. The ice is in good shape for tonight's junior joust, and it should be another exciting scrap, as Tweed has made the Colts step plenty hard in the last two tangles. A good crowd of fans will likely turn out to see the Colts.

All the locals are in shape and the strongest team will take the ice. With Harding in goal, A. Clark and Webb will likely form one defence, with Brady, Connelly and Jopling available for the second defence. Starr, Heal and Wright will be the starting forwards; while Kingdon, Crowe and G. Clark should make up the second front line. Tweed has a number of good district pucksters now and the team will make it a real fight here this evening.

King George Loses To Prince Of Wales

Prince of Wales handed King George a 4-0 drubbing in a school league fixture at All Saints' rink on Saturday morning. The winners looked good in most departments and outplayed their opponents all the way. King George looked weak in clearing the puck inside their blue line. Lacheur, Jackson, Todd and Mosley did the scoring for Prince of Wales. Bucknell and Lacheur went well both ways for the winners while Ralph shone in goal for the losers, although handicapped by a weak defence. The teams:

Prince of Wales: Goal, Spooner; defence, Lacheur and Todd; centre, Gardner; wings, Gladman and Jackson; subs, Bucknell, Mosley, Doubty.

King George: Goal, Ralph; defence, Sackville and Morgan; centre, Downer; wings, Robinson and DeLong; subs, Wyatt, Eason and Moore.

Referee—A. Beauclare.

BOY SCOUTS OPEN HOCKEY LEAGUE

Three Good Games Are Played At Opener Of Scout League

The Boy Scouts Hockey League opened its schedule Saturday at the Sacred Heart rink with three good games. St. Luke's took an 11-3 nod over St. Andrew's; St. James nosed out a 6-5 win over St. Peter's; and Immaculate Conception copped a 3-2 decision over Sacred Heart. District Commissioner J. T. Hornsby spoke a few words and opened the league by dropping the first puck. Games called for two o'clock in the schedule should be listed in future for three o'clock.

In the first game, the East City gang proved too good for St. Andrew's. With G. Northcott and A. Northcott as sharpshooters with six and four respectively, and A. Mason getting one, the winners had a good edge. Scorers for the losers were Gamble with two and Graham with one. The teams:

St. Luke's: Goal, Clarke; defence, G. Northcott, Mason; centre, Cooper; wings, A. Northcott, Gracie; subs, S. Joyes, J. Forbes, D. Forbes, Joyes.

St. Andrew's: Goal, Williamson; defence, McDonald, Green; centre, Gamble; wings, Beggs, Hamilton; alternates, Harrison, Wall.

Fast Game

The second game was fast with St. James getting an early lead, but their rivals finishing stronger. Gillespie got the winning goal, with Campbell, Anderson, Stanley, Leggitt and B. Lawson other scorers for the team. For St. Peter's, Huard got two and Griffin, Creighton and Plumton one each. The teams:

St. James: Goal, Leether; defence, Leggitt, Thorne; centre, Gillespie; wings, Campbell, Anderson; subs, B. Lawson, F. Lawson, Stanley, Dafoe, Meeks, Welch.

St. Peter's: Goal, Guerin; defence, Creighton, Griffin; centre, Ryan; wings, Huard, Plumpton; subs, Cupoli, Dangelantio.

The last game was speedy and quite even most of the way, with Immaculate Conception outscoring their rivals 1-0 in the second to take the lead after R. Hallihan and Brioux had tallied for the south-enders. Some neat hockey was shown by both sides. The winners' snipers were Baldwin with two and Gracie. The teams:

Sacred Heart: Goal, Corrin; defence, Collins, Amyott; centre, Brioux, wings, R. Hallihan, B. Hallihan; subs, Marsden, Hardwick and Willis.

Immaculate Conception: Goal, Curtin; defence, O'Dette, Garvey; centre, McCabe; wings, Roche, Baldwin; subs, McAuliffe.

Central Gains 4-2 Win Over Queen Alexandra

Central defeated Queen Alexandra 4-2, in the first of three school league games, on Saturday morning at All Saints rink. The winners played good hockey throughout and on their play deserved to win. Clark and Manbeck accounted for all the goals scored by Central, each having a pair. Lewis and Saunders each tallied for the north-enders.

KING OF WINTER SPORTS

Ski-ing By Charles Schaer

Sponsored By Peterborough Ski Club

25—WALKING ON THE LEVEL.

Great importance must be attached to the development of a good style in level ski-ing for it is the basis of other ski-ing movements. How to make the first step is shown here and explained below.

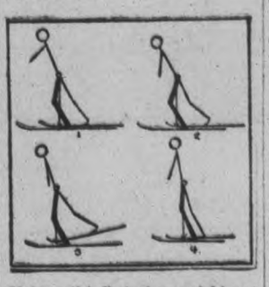

Making the first step—weight on darkened leg.

Keeping skis close together and parallel, slide the right foot forward, bend the knee well (you can remember here lessons on correct bent knee positions) incline the body forward and place the weight on this ski.

Before the sliding motion stops, bring the left ski forward in the same manner, with a smooth flowing motion, keeping the leg relaxed, and slide on it in the same way.

Advance the left stick with the right ski, and vice versa. Ground the points of the sticks close to the skis and not too far ahead.

Next—The Two-Step

Copyright by Central Press Canadian

CURLING

By HERB MARTIN

Well, last week was not a good week for curling but still it was the best we've had for sometime. Bonspiel Tuesday, tankard Wednesday, Schedule games Thursday and Friday, Bonspiel on Saturday afternoon, and a mixed one at night.

A good bunch were out on Saturday afternoon, with the honors going to Jimmy Richmond, Doug Carlisle, and Wallace Harvey winning the third prize from George Green in a toss of the coin—and by the way that is two Saturdays George has lost the toss.

Nelson Routley called us by phone and wanted to know if it was true what we said about Walter Oke being first on the ice . . . Absolutely correct and true, Nelson; absolutely so.

The games tonight will be played according to schedule.

Machine Shop Loses To Fractionals, 1-0

Fractional Motors nosed out a 1-0 verdict over Machine Shop in a nifty C.G.E. Hockey League contest Saturday afternoon at the Brock St. rink. It was a close-checking, bitterly-fought affair with both sides muffing some nice chances and the rival goalies kicking aside a flock of hot slabs. Coursey counted the only marker of the game, this player and Clarke being outstanding for the victors. Magee and Langton looked best for the Machine Shop, the whole team battling hard from start to finish. Neat stickhandling and some fair combination were displayed by either team in every period.

WESTERN CANADA

Special Bargain EXCURSIONS

GOING DAILY **FEB. 20 to MAR. 6**

RETURN FARES FROM PETERBOROUGH

TO	Coaches	Tourist Sleeper	Standard Sleeper
Winnipeg	$26.50	$33.10	$39.70
Regina	33.65	42.00	50.40
Saskatoon	35.95	44.90	53.85
Calgary-Edmonton	42.55	53.15	63.80
Banff-Jasper	44.80	55.95	67.15
Vancouver-Victoria	56.50	70.50	84.45

RETURN LIMIT 45 DAYS

Fares shown above for passage only—cost of berth in tourist or standard sleeping cars additional.

Correspondingly low fares to all other Western Canada destinations. For tickets and full information as to routes, stop-over privileges, sleeping car reservations, etc., consult any agent.

CANADIAN PACIFIC • CANADIAN NATIONAL

$25.00 in CASH to WINNERS of Puzzle Word Contest No. 18

Any Examiner Want-Ad Buyer Can Enter—Here Are The RULES

1. The contest is open to all buyers of Examiner Want Ads. (excepting Contract Advertisers), but there is no Entry Fee.

2. Two entries are allowed for each 25 cents spent in the purchase of Examiner Classified Ads in any one week. For THE CONTEST OF THAT WEEK OR THE FOLLOWING WEEK ONLY. As selected by the purchaser.

3. Number of entries allowed any one person will be decided by the multiples of 25 cents shown on the receipt for payment for Examiner Want Ad. Thus a receipt for 50 cents is good for four entries, a receipt for $1.15 is good for eight entries, and so on.

4. PRIZES: In this contest First Prize will be $10.00 cash to be awarded to the entrant who, in one square, places the most words correctly. Second Prize, of $5.00 cash, will be awarded for the entry with fewest errors after the winning entry. Third Prize will be $3.00; Fourth Prize will be $2.00; and there will be Five Prizes of $1.00 each.

5. When there are ties, the Prize Money will be divided evenly. No entrant can win more than one prize, or share in more than one prize in any one week. No one person can win or share in more than one First Prize in any one month.

6. Entries and name and address of the contestant should be printed in block capitals. All contestants should keep copies of their entries.

7. No entry is eligible without having attached to it an official ENTRY SLIP. These may be secured only on payment of Want Ad accounts at the Classified Department of The Peterborough Examiner. Out-of-town Want Ad buyers may remit payment for Want Ads by Postal Note, Money Order, or Certified Cheque and official Entry slips may be mailed.

8. All contests will start on Saturday, and all entries for one Contest must reach The Examiner not later than 4 p.m. the following Saturday. Names of winning contestants will be announced in The Examiner as soon as judgment is completed

9. No prize will be paid in respect to any entry based on other than a bona-fide advertisement. All Want Ads on which Entries are based will be checked.

10. Correct solution of each puzzle will be deposited under seal. The decision of the judge will be final and binding. No correspondence will be entered into.

..... CUT HERE ..... CUT HERE .....

PUZZLE NO. 18

Attach Entry slip to this Entry and send to Puzzle-Word Contest. The Examiner not later than 4 p.m., Saturday, January 30. Entry slips given with receipt for payment of every Examiner Want Ad. Account.

NAME .....

ADDRESS .....

.....

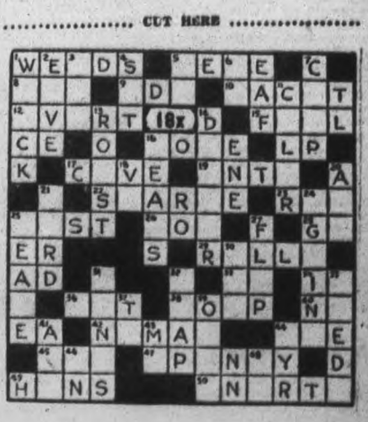

Additional Blank in Classified Page from the Classified Ad. Dept. (Copyright)

..... CUT HERE ..... CUT HERE .....

CLUES...

ACROSS:
1. Worn by widows.
5. Parent in France.
8. Solar beam.
9. Girl's name.
10. Pleasure boat.
12. Turn.
15. Deceive.
16. Carried.
17. Pound on a rocky coast.
19. Preposition of location.
22. Lack food.
23. Cloth.
25. Gone.
26. Eggs.
28. Proceed.
29. Boy's name.
33. Exclamation.
34. Has being.
36. Small animal.
38. Circular band.
40. New Hampshire.
42. Wanderer.
44. Era.
45. Come fully up to.
47. Without secrecy.
49. Egg producers.
50. Involuntary noises.

DOWN:
1. Ruin.
2. Roof overhang.
3. Look.
4. Placed.
5. Parent.
6. Railway.
7. To cut.
11. Tint.
13. Chickens arrive here at the end of their days.
14. Herder.
16. Carries.
18. Vermont.
20. Since.
21. Measure.
24. Proceeding.
26. What soldiers long for.
27. Beat loosely.
30. Exclamation of surprise.
31. Grows lean.
32. Blow.
35. Outbuildings.
37. Toward.
39. Short poems.
41. Consumed.
43. Missouri.
44. Scottish town.
46. Preposition of location.

LEAFS DIVIDE 2 HARD GAMES WITH RANGERS

Win Saturday 4-0 But Lose Sunday 4-2—Wings Tie With Maroons 1-1, Then Win 2-1

BRUINS, AMERKS 6-6

Boston Steps Out In Final Period And Slams Home Six Goals

By A. E. Fulford
(Canadian Press Staff Writer.)

TORONTO, Jan. 25.—Only Chicago Black Hawks were left out in the cold when points were divided up among the National Hockey League teams over the week-end. The seven other teams got from one to three of the 12 points at stake but the hopeless Hawks went hungry.

The world champion Detroit Red Wings took the largest share of any team. They played Maroons to a 1-1 tie in Montreal Saturday night and defeated Tommy Gorman's team 2-1 in Detroit Sunday.

Toronto Maple Leafs, New York Rangers and Montreal Canadiens each had a clean victory. Leafs defeated Rangers 4-0 in Toronto Saturday night and then took a 4-2 trimming from the Patrickmen at Madison Square Gardens last night. Canadiens beat Hawks 4-1 in Chicago last night.

Boston Bruins and New York Americans provided the week-end's freak contest. Leading 4-0 at the end of the second period, Americans were tied 6-6 by Bruins in Boston last night, Art Ross' men scoring six goals in a wild third period.

Tied Game With 6 Seconds to Go.

Fifteen thousand persons, largest crowd in the six games, saw Bruins stage the wild scoring spree and cheered Hooley Smith as he scored the tying goal with only 12 seconds of the third period to play. Ross had just pulled Tiny Thompson out of the Boston goal to send on six forwards, but his substitute couldn't get over the boards before Smith smacked the puck home. It was the highest scoring game of the season, beating out Montreal Maroons 7-3 defeat of Chicago on January 14 for that honor. Amerks went into the lead in the second on goals by Art Chapman, Sweeney Schriner, Nels Stewart and Eddie Wiseman.

Dit Clapper got the first Bruin goal early in the third and there was no further scoring till the period was half over, when Tommy Anderson made it 5-1 for the New Yorkers. Then Jack Portland, Joe Jerwa and Charlie Sands beat Lorne Chabot and Stewart got Amerks another to make it 6-4. Clapper scored his second goal with three minutes to play and set the stage for Smith's tying counter.

Getliffe a Daddy.

There were sidelights to the eccentric contest. While Ray Getliffe was playing for Bruins his wife gave birth to a seven-pound son in London, Ont., hospital, and American's injured goalie, Roy Worters, went into a New York hospital while the game was going on. He will be operated on to-day for hernia.

The 1-1 tie between Wings and Maroons was a lively game despite the few goals. Hec Kilrea passed to Syd Howe to give Detroit a first period lead that Herb Cain wiped out midway through the second.

At Detroit Maroons took a lead on Gus Marker's second period goal, but Gordon Pettinger tied it up in the same period and Marty Barry won the game for Wings with his goal early in the third from Ebbie Goodfellow's assist.

Canadiens' win at Chicago lengthened their lead over Maroons at the top of the Canadian division standing to eight points. The Habitants were always in control of the game. Howie Morenz gave them a lead in the first period and when Pete Palangio tied it in the second Red Lorrain shoved Canadiens ahead again in 45 seconds. Aurel Joliat got another goal in that same period and Rod Lorrain scored again in the third.

Harvey Jackson scored three of the Leafs' goals in their win at Toronto. The big left winger was going at his best and beat Dave Kerr in the first period and twice in the third. Sylvanus Apps, rookie centre, who assisted in two of the Jackson goals, scored the fourth goal of the game.

Fight Livens Things Up.

A fist fight broke out with only a few minutes to play. Players were piled up around one end of the rink with fists flying. When the officials calmed down Red Horner and Bill Thoms of the Leafs and Art Coulter, Ranger defence man, got majors.

Coulter was in another fight in the New York game. When Conny Smythe, Leaf manager, rushed across the ice in the last minute of play after Butch Keeling had scored his second goal, Coulter evidently thought Smythe was protesting that it had been scored after the final gong.

Smythe swung on the Ranger defenceman and officials separated the pair.

Rangers scored two goals before Leafs got into the picture. Neil Colville got one in the first and Keeling made it 2-0 in the second. Bob Davidson scored for Toronto in the third, but Cecil Dillon got it back in less than two minutes. Art Jackson scored for Toronto before Keeling got his second goal with only one second to play.

The win gave Rangers undisputed possession of second place in the American division, one point up on Boston Bruins.

N.H.L. All-Stars

(By The Canadian Press)

Harvey Jackson, Toronto, who scored three goals when Leafs defeated New York Rangers, 4-0 Saturday night.

Butch Keeling, Rangers, whose two goals last night helped whip Leafs, 4-2, splitting the teams' double-header.

Rod Lorrain, Canadiens, who fired two goals, his first of the season, to lead Canadiens to a 4-1 victory over Chicago.

Hooley Smith, Boston, whose last-minute-goal enabled Boston to tie a wild game against Americans, 6-6.

Marty Barry, Detroit, who scored the winning tally as Wings licked Montreal Maroons, 2-1, Sunday night.

Norm. Smith, Detroit, who brilliant goal-tending brought Wings a 1-1 Saturday night tie against Maroons.

Ready For Action

Big Henry "Hank" Greenberg of Detroit Tigers, is confident his arm is once again in good shape. He was out of action for most of the 1936 season due to a compound fracture. The great first baseman gave an exhibition at Miami Beach, Fla., to show his throwing arm is ready for the 1937 campaign.

McGILL REDMEN TAKE QUEEN'S 11-2

Yale Bulldogs Tame Princeton Tigers By 5 To 3 Score

TORONTO, Jan. 25 — (C.P.) — Hockey fans who like to name their champions before the season is half over were counting McGill's Redmen "in" to-day as far as the International Intercollegiate League is concerned.

And there seemed to be some justice for their choice, for with four games under their belt, the flying raiders from Montreal still were looking for a team to stop them. Added to that they had the imposing record of 40 goals with only four against them.

McGill pulled two points ahead of Harvard, University of Toronto and University of Montreal Saturday with an 11-2 win over Queen's Tricolor. At the same time Yale Bulldogs tamed the Princeton Tigers 5-3, and moved into a tie with Queen's for third place, with four points.

Playing at home McGill took 10 minutes to fathom Queen's style, but once they did they never let up. They scored three goals in the final half of the first period, added three in the second and completed the rout with five in the third. Queen's goals came in the middle session.

Cagey Paul Pidcock, who has been placed on Toronto Maple Leafs negotiation list, led the Red snipers with three goals and two assists. He was followed by Russ McConnell with a goal and three assists, and Rolly Lamb with two goals and two assists.

The other McGill marksmen were Bing Crosby, two goals; and Gordie Meiklejohn, Gordie Crutchfield and Alex Duff, one each; Mitch Hepburn and Joe Catlin scored Queen's points.

Yale appeared headed for a rout in the first 25 minutes of the game at Princeton as Captain Bill Moore and Dud Humphrey each tallied twice, but the Tigers came back strongly and Goalie Dave Pearce had to kick out 25 shots to keep them from scoring in the second period.

Ells got the fifth goal, however, before Princeton scored, and when the rally came it was too late. Ollie Stonington fired two goals and Bill Barrett one, but the game ended before the home team could start another drive.

Bancroft High School Defeats L.O.L. Team

BANCROFT, Jan. 25 — High School Pirates lived up to their reputation on Friday evening, January 22nd, by defeating the L.O.L. 5-3, before a small but enthusiastic crowd of hockey fans. Poor ice prevented what might have been a disastrous defeat to the L.O.L.

The first period ended with the Pirates maintaining a 1-goal lead, with the score 2-1. The second was a rough-and-tumble period with plenty of action, and a showing of poorly controlled temper on the part of two players from each team. Both teams battled hard for the puck. The end of the period showed three scores for the Pirates against two for the L.O.L. The third period proved more fatal to L.O.L., with the school team netting two goals and L.O.L. one.

Summary:

First Period
School—K. Sprung, R. Conlin.
L.O.L.—I. Stringer.
Second Period
Pirates—C. Munro.
L.O.L.—H. Watson.
Third Period
Pirates—K. Sprung, B. Hills.
L.O.L.—H. Watson.
Goalies—Art Towle, Doug Moxam.
Referee—C. Crawford.

Hockey Schedule

The following hockey schedule for 1937 has been drawn up.
Feb. 1—L.O.L. vs Pirates.
Feb. 5—Pirates vs L.O.L.
Feb. 8—L.O.L. vs Pirates.
Feb. 12—Pirates vs L.O.L.
Feb. 17—L.O.O.L. vs Pirates.
Feb. 19—Pirates vs L.O.L.
Feb. 22—L.O.L. vs Pirates.

Play-off games are arranged for Feb. 26, March 1 and March 5.

A silver cup for a trophy has been put up by Dr. S. S. Lumb. The teams must hold the cup for two-out-of-three years before it is held permanently.

Hockey Standings

INTERNATIONAL-AMERICAN

Eastern Division	W.	L.	T.	F.	A.	Pts.
Philadelphia	17	7	7	85	69	41
Springfield	13	6	7	64	58	33
Providence	11	16	3	64	79	25
New Haven	9	14	4	62	69	22
Western Division						
Syracuse	15	10	4	99	76	34
Pittsburgh	12	13	2	69	78	26
Cleveland	4	15	7	54	78	15

Russia is trying to grow wheat nearer the Arctic.

Egypt is prospecting for gold on many ancient mine sites.

FALCONS WAKE UP TOO LATE IN RACE

Tie Reds, Down Hornets For 4 Points But Are Still 15 Under Pirates

TORONTO, Jan. 25 (C.P.). — Cleveland Falcons came to life with a bang at the week-end, but most experts fear the possible spurt is too late to land the Birds in the International - American League playoffs. Secretary Maurice Podoloff has announced the battles in quest of the look title will start on March 23.

Although Falcons snared three of a four points possible in week-end duelling, they still trailed the second-place Pittsburgh Pirates by 15 points in the Western division. Only the first two teams in the group enter the charmed circle and Cleveland's hopes look pretty dim.

After holding Providence Reds to a 2-2 tie at Cleveland, Falcons staged a third-period scoring spree in Pittsburgh on Sunday to down the Hornets 3-1. There was less than five minutes to go when Tommy Cook, former Chicago Black Hawks player, started Falcons on their three-goal splurge.

Eagles Lose Two.

Less fortunate were the cellar-dwellers of the Eastern section. New Haven Eagles. Normie Himes' men bowed to Springfield Indians 2-1 on Saturday and took a 6-2 pasting from Philadelphia Ramblers on Sunday. Ramblers made a clean sweep, having drubbed Syracuse Stars 4-2 the previous night.

Muzz Patrick, a noted amateur boxer before he turned pro in hockey, found opposition in the ice game were as tough or tougher than in the ring. He tangled in two bouts in the New Haven game. The fans voted his bout with Goupille a draw and gave Beisler the nod in the second go. The referee ruled major penalties in both cases.

Syracuse Stars made amends for their Saturday defeat by scoring a 3-2 home-ice victory over Providence. After Stars had taken a three-goal lead only the fine goal-tending of Phil Stein saved the victory for them as Reds staged a continued power attack.

QUEEN'S CAGERS WIN IN OPENER

Take McGill's Senior Outfit Down To Tune Of 24-20

MONTREAL, Jan. 25 (C.P.). — Queen's University cagers won the opening game in the Canadian Intercollegiate Basketball League on Saturday downing McGill's senior team 24-20.

Johnny Edwards, Queen's captain, and Spence, sharp-eyed forward, starred for the visitors, accounting for 17 points between them. Hunter, with 8 points, was McGill's best scorer.

Queen's outplayed the Montrealers from start to finish, but marksmanship of both teams was generally poor. Only McGill's outstanding defence work kept down the score against them, however.

The Kingston team stepping out in front early in the match ran up a six-point lead, with the score at 15-9, in the first half, and in the final period stood off McGill's strong bid to get on even terms.

The line-ups:

Queen's — Forwards, Spence 9, Edwards 8, Cunningham 2; guards, Rooke 2, Hova 3; subs., Sonshine, Davis, Vessie.

McGill — Forwards, Scriver 2, Rutherford 2, Schofield; guards, Hunter 8, Bowes 3; subs., Shipley 2, Wykes 3, Wigdor.

The last seven bars or five staves of an aria by Handle, whose musical manuscripts are rare, has been purchased by a French dealer for $925.

Golfers Worried

Latest news from the golf officials has the caddies jubilant and some of the golfers worried. Commencing in 1938, the maximum amount of clubs allowed to one golfer by U.S. golf authorities will be 14. Here is Charles Whitehead, amateur champion of New Jersey, who has the biggest bagful of clubs of any first-rank golfer, 26 in all.

Hockey Results

NATIONAL LEAGUE.
Toronto 4, Rangers 0.
oMaroons 1, Detroit 1.
aRangers 4, Toronto 2.
aDetroit 2, Maroons 1.
oAmerks 6, Boston 6.

INTERNATIONAL-AMERICAN.
Philadelphia 4, Syracuse 2.
Springfield 2, New Haven 1.
oProvidence 2, Cleveland 2.
aCleveland 3, Pittsburg 1.
aSyracuse 3, Providence 2.
aPhiladelphia 6, New Haven 2

AMERICAN ASSOCIATION.
aSt. Louis 3, Kansas City 2.
aTulsa 3, St. Paul 2.

INTERNATIONAL COLLEGE.
McGill 11, Queen's 2.
Yale 5, Princeton 3.

MICHIGAN-ONTARIO.
aMuskegon 2, Windsor 0.

O.H.A. INTERMEDIATE B.
Paris 2, Woodstock 0.
Preston 5, London East 0.

O.H.A. JUNIOR A.
St. Michael's 8, Lions 1.
U. of Toronto 3, Native Sons 2.
Oshawa 4, Young Rangers 1.

O.H.A. JUNIOR B.
Paris 6, Woodstock 0.

N.O.H.A. JUNIOR.
Haileybury 3, New Liskeard 1.

ENGLISH NATIONAL LEAGUE.
Harringay Racers 5, Southampton Vikings 1.
Wembley Lions 5, Wembley Monarchs 2.

NATIONAL LEAGUE.
International Section.

	P.	W.	L.	T.	F.	A.	Pt.
Canadiens	28	16	9	3	79	60	35
Maroons	30	10	13	7	61	68	27
Toronto	27	11	14	2	68	69	24
Americans	28	8	16	4	64	85	18
United States Section.							
Detroit	29	17	7	5	75	57	39
Rangers	28	13	10	5	68	56	31
Boston	27	13	10	4	71	69	30
Chicago	29	7	16	6	42	64	20
					528	528	

Future Games.

Tuesday — Canadiens at Toronto. Chicago at Americans, Rangers at Boston.

Thursday— Chicago at Canadiens, Boston at Rangers.

Saturday — Maroons at Toronto, Americans at Canadiens.

Sunday — Montreal at Chicago, Canadiens at Americans, Detroit at Boston.

B.C.A. BASKETBALL GROUP SUSPENDED

Besides Officials 1,500 Players Disqualified Over Amateur Cards

VANCOUVER, Jan. 25 (CP). — Officials of the British Columbia Amateur Basketball Association were under suspension of the Amateur Athletic Union of Canada, B.C. branch, today, while some 1,200 minor league cage players faced technical disqualification.

The action was taken by the amateur body yesterday because, according to President Norman Porter, the basketball officials "failed to co-operate with the Amateur Union Registration Committee in seeing their athletes obtained amateur cards in the proper manner and time."

Walter Hardwick, president of the Canadian Amateur Basketball Association and treasurer of the B.C. cage body until his resignation last week, stated in commenting on the action that the B.C. branch had not the power to order the suspensions which, he claimed, rested with the A.A.U. of C. executive only.

Hardwick denied charges B.C.A.B.A. officials had not co-operated with amateur officials in card registration. He was supported in his statements by President McTaggart Cowan of the Provincial cage organization.

The amateur ruling disqualified league and team officials and all players taking part in games since November 1, at which gate receipts or collections were taken in which players competed without having taken out registration cards. Porter said they would be barred from sports under A.A.U. of C. control until their applications for amateur cards were accepted.

Senior "A" teams, including the famous Victoria Dominoes, had taken out cards and were not affected by the ruling.

Keene Cops Contest Over Canadiens, 5-3

KEENE, Jan. 25.—Keene took a second straight win in the West-end league, defeating Canadiens 5-3 on their home ice. It was a lively tussle with Keene having a slight edge throughout.

B. Campbell notched three of his team's goals with O. McCarthy notching the other two. Wood and Nelson played a fine game on defence and J. Richardson turned in a neat game in goal. Sproat played a fine game for the losers, notching two of his team's goals, Hunter tallying the other. Rennie and Spencely also looked good. The first few minutes were livened by players exchanging some lusty punches. There were nine penalties, Keene drawing seven. Teams:

Keene: Goal, Richardson; defence, Wood and Nelson; centre, Campbell; wings, D. McCarthy and Shearer; alternates, Gall, Joyce, Fletcher, O. McCarthy, G. Nelson.

Canadiens: Goal, Townsend; defence, Rennie and Spencely; centre, Johnston; wings, Sproat and Edwards; alternates, Edwards.

Trent River Wins From Donegal 4 To 3

TRENT RIVER, Jan. 25.—Trent River won from Donegal in their second game of the East Peterborough Rural league, 4-3, at the Norwood rink.

Donegal opened the scoring early in the first period. George Brown evened it up a few minutes later when Ruttan slipped him a pass. Brown ran in two more by the same process before the period ended, giving Trent River what looked like a nice safe lead. Donegal stepped out in the second period and evened it up again. Trent River then began turning on a series of long shots which made it hot for the Donegal goalie. Ruttan stickhandled his way across the Donegal line, let go a terrific shot, and the winning goal dented the twine.

Line-up for Trent River—Goal, Mel Wright; defence, D. Dart, Alex Brown; wings, T. Chapman and C. Chaplin; centre, E. Van Volkenburg; subs, M. T. Lean, F. Ruttan, Alex Brown, J. Inkster, O. Brown.

Weather permitting Trent River house games start this week.

Grimm Signs

CHARLIE GRIMM

Rumors that Chicago Cubs would boast a new pilot next season following their failure to retain the National League title in 1936 were shattered when Charles John Grimm, genial Cub boss and first sacker, signed his 1937 contract to again hold the reins. Owner Phil K. Wrigley explained that he had not contemplated a new pilot but that the signing was merely delayed.

FIVE CITIES APPLY IN 'C' BALL LEAGUE

Directors Agree To Add Two Teams To Make Club 8-Team Circuit

OGDENSBURG, N., Jan. 25 (A.P.). — Application from five cities for franchises in the Canadian-American Class C Baseball League were received on Sunday at a meeting of league directors here.

Applications received from William I. Graf, Watertown, N.Y., High School Athletic; Arthur Knight for Rome, N., William J. Buckley for Utica, N., Edward McCullen for Smith's Falls, Ont., and Jess Spring for Cornwall, Ont., were referred to a committee for consideration.

The directors agreed to add two teams to make the club an eight-team circuit.

Mr. Knight said he had been assured of the backing of a major league team if Rome was given a league franchise.

Rev. Harold J. Martin, Ogdensburg priest, president of the league, announced the guarantee for road trips had been raised from $60 to $75.

Directors at the meeting were Father Martin, George Lee, Ogdensburg; Turk Reilly of Columbus, O., voting by proxy for Oswego; Louis Gorsky and Admiral Martin of Gloversville; Dr. Hayard of Perth, Ont.; Claire Forster and Sidney Hooper of Ottawa, and Ray Stewart and E. A. Mackenzie of Brockville.

Teams in the league last season, the first year the league operated were Watertown, Oswego, Ogdensburg, Ottawa, Perth, and Brockville.

Belleville Redmen Play Here Tuesday

Intermediate hockey standing to date:

Team	P.	W.	L.
Fliers	3	3	0
Petes	3	2	1
Belleville	4	2	2
Trenton	4	0	4

Belleville Redmen play the Petes here tomorrow (Tuesday) night at 8.30 in the Brock St. rink in an O.H.A. intermediate scheduled game. It will be Belleville's only appearance here this season and the second home showing this year of the Petes.

The Redmen have shown their power by crowding the Fliers hard all the way last Friday night before losing by a 5-4 count. The Petes will have to hustle from start to finish to gain a decision over the Quinte crowd. However, the Petes showed class in swamping Trenton here last week and they hope to knock over the cocky Belleville gang. It should be a fine hockey game and deserves a big crowd of rooters.

Hockey's Big Seven

(By The Canadian Press)

Calgary's Dave Schriner of New York Americans, holder of the National Hockey League scoring championship, gained another point on this season's leader, Larry Aurie of Detroit, by scoring one goal, while Aurie went scoreless during the week-end. Schriner wound up with 28 points, just one behind the Detroit winner.

Meanwhile Harvey Jackson of Toronto, performing the hat trick Saturday night, moved into fifth place, three points behind Schriner.

The leaders.	G.	A.	Pts.
Aurie, Detroit	17	12	29
Schriner, Amerks.	12	16	28
Barry, Detroit	8	19	27
Gagnon, Canadiens	13	13	26
H. Jackson, Toronto	12	13	25
Chapman, Amerks.	6	17	23
Joliat, Canadiens	12	10	22
Gracie, Maroons	6	16	22

N.H.L. Leaders

(By the Canadian Press.)

Canadian Section.

Standing—Canadiens, won 16, lost 9, tied 3; points 35.

Points— Schriner, Americans, 12 goals, 16 assists, 28 points.

Goals—Gagnon, Canadiens, 13.

Assists—Chapman, Americans, 17.

Penalties—Shields, 79 minutes.

Shutouts — Worters, Americans, Connell, Maroons, Broda, Toronto, Cude, Canadiens, 2 each.

United States Section.

Standing—Detroit, won 17, lost 7, tied 5; points 39.

Points—Aurie, Detroit, 17 goals, 12 assists, 29 points.

Goals—Aurie, Detroit, 17.

Assists—Barry, Detroit, 19.

Penalties — Seibert, Chicago, 40 minutes.

Shutouts—Karakas, Chicago, 4.

Philippines exports of all coconut products increased 25 per cent. in 1936 over 1935, copra shipments alone advancing more than 50 per cent.

AMUSEMENTS - THEATRES - DANCING

Monday's Radio

CHILDREN'S PROGRAMS.
5.00—Sunbrite Junior Nurse Corps—(CBS), WABC
5.00—Safety Club—CHML.
5.15—Tom Mix Ranch Boys (NBC), WEAF
5.15—Children's Corner (CBS), WABC
5.30—Singing Lady (NBC), CRCT.
5.30—Jack Armstrong (NBC), WEAF
5.45—Dick Tracy—WOR.
5.45—Little Orphan Annie—WEAF, CFRB
6.30—Junior G-Men—WOR.
6.45—Renfrew of the Mounted—(CBS), WABC
7.15—Popeye the Sailor—(CBS), WABC

DRAMATIC SKETCHES.
1.30—Dan Harding's Wife—WEAF.
1.45—Dot and Will—WJZ.
2.45—Myrt and Marge—WABC.
5.45—Wilderness Road— (CBS), WABC.
7.00—Amos 'n' Andy—(NBC), WEAF
7.15—Uncle Ezra's Radio Station—(NBC), WEAF
7.30—Lum and Abner—(NBC), WJZ
7.30—Adventure—(CBC), CRCT.
8.00—Fibber McGee and Mollie—(NBC), WEAF
8.00—Helen Hayes in Bambi—(NBC), WJZ
9.00—Lux Radio Theatre—(CBS), WABC
9.00—Warden Lawes in Sing-Sing—(NBC), WEAF

DAILY NEWS BULLETIN: SPORTS.
5.45—Stock Quotations—(CBC), CRCT
5.45—Horse Race Results—CKTB.
6.00—Education in the News—WEAF
6.15—Daily News Bulletin—CRCT.
6.30—Jim Hunter, reporter—CFRB.
6.45—Lowell Thomas, commentator—(NBC), CRCT
7.00—Stan. Lomax, sports—WOR.
7.45—Boake Carter, commentator—(CBS), WABC
9.00—Hockey, Foster Hewitt—CKCL
10.45—News—CRCT, CRCM, WJR.

MUSICAL PRESENTATIONS.
5.00—Tom Thomas—(NBC), WEAF
5.00—Dance Music—WOR.
5.15—Jean Forget, pianist—CKAC.
5.30—Concert Trio—(CBC), CRCO.
5.30—Tea Time Tunes—CFRB.
5.45—Phil Henry and Ensemble—WGR
6.00—Tune Time—(CBC) CRCT.
6.15—To-day's Varieties—CFCF.
6.15—Happy Minstrel—CKTB.
6.30—Melody Interlude—CKLW.
6.45—Musical Bits—CFCF.
7.00—Poetic Melodies—(CBS), WABC
7.00—At the Organ—CRCT.
7.15—Bughouse Rhythm—WJZ.
7.15—Dance Music—CKCL.
7.15—Les Cavaliers de LaSalle—CRCT
7.15—Eventide Melodies—CFRB.
8.00—Fanfare, Orchestra and Soloists—(CBC), CHML
8.00—Hannigan's Mountaineers—CKCL
8.30—Sweetest Love Songs—(NBC), WEAF
8.30—Pick and Pat—(CBS), WABC.
8.30—Voice of Firestone—(NBC) WEAF
9.00—Bishop and Gargoyle—WJZ.
9.00—Melodic Strings—(CBC), CRCT
9.30—Rendezvous (Symphony)—CRCT
9.30—Jack Pearl's Varieties—WJZ.
10.00—Contented Program—WEAF.
10.00—Striking Up the Band—CRCO.
10.15—Organ Reveries—CFRB.
10.30—National Radio Forum—WJZ.
10.30—Krueger Musical Toast—WEAF

GENERAL.
5.00—Novelties—CKCL.
6.30—Music Is My Hobby—WEAF.
6.30—Overseas Program—CRCT.
10.00—Famous Jury Trials—WOR.
10.30—"What Do You Think?"—WABC

DANCE ORCHESTRAS.
7.15—Hot Dates in Music—WLW.
8.00—Heidt's Brigadiers—WABC.
8.00—George Hamilton's Or.—WGN.
8.30—Border Varieties—CKLW.
9.30—Himber's Champions—(NBC), WEAF
10.00—Wayne King—(CBS), WABC.
10.00—Strike Up the Band—(CBC), CKOC
10.30—Darisse's Orchestra—CRCT.
10.45—Brandwynee's Orch.—WOR.
10.45—Joe Sanders' Orch.—WLW.
11.00—Ozzie Nelson's Orch.—WABC.
11.00—Romanelli's Orch.—CRCT.
11.15—Dance Orchestra—CFCF.
11.15—Dance Orchestra—WOR.

Tuesday's Radio

CHILDREN'S PROGRAMS.
5.00—Safety League—CHML.
5.00—Kiddies' Club—KDKA.
5.15—Tom Mix Ranch Boys—WEAF.
5.30—Jack Armstrong, sketch—WEAF.
5.30—Singing Lady—CRCT.
5.30—Inspector White of Scotland Yard—WOR.
5.45—Little Orphan Annie—CFRB.
6.15—Animal Closeups—WJZ.

DAILY NEWS BULLETIN.
1.00—News, Market, Weather—WEAF
1.00—Stock Quotations—CFCF.
5.45—Horse Race Results—CKTB.
6.15—Daily News Reports—CRCT.
6.30—Jim Hunter, reporter—CFRB.
6.30—Sports Review—WGR, WBEN.
6.45—Lowell Thomas—CRCT.
7.00—Mining Boradcaster—CFRB.
7.15—Horse Race Summary—CKTB.
7.45—Boake Carter—WABC.
10.45—Canadian Press—CRCT.

DRAMATIC SKETCHES.
1.30—Dan Harding's Wife—WEAF.
1.45—Real Life Stories—WABC.
1.45—To-day and Yesterday—CFRB.
2.45—Myrt and Marge—WABC.
2.45—Way Down East—WOR.
3.00—Pepper Young's Family—WEAF.
3.00—Molly of the Movies—WOR.
3.00—Kitty Keene—CFRB.
3.15—Ma Perkins—WEAF.
3.30—Vic and Sade—WEAF.
3.45—The Good Samaritan—WEAF.
3.45—The C'Neills—WEAF.
4.45—Young Hickory—WJZ.
5.00—While the City Sleeps—WEAF
5.45—Wilderness Road—WABC.
6.45—Billy and Betty—WEAF.
6.45—Renfrew of Mounted—WABC.
7.00—Amos 'n' Andy—WBEN.
7.00—Easy Aces—WJZ.
7.15—Ma and Pa—WABC.
7.30—Lum and Abner—WJZ.
8.00—Dramatic Sketch—CRCT.
8.30—Welcome Valley—WJZ.
9.00—Friendly Enemies—CRCT.
9.30—Husbands and Wives—WJZ.
9.30—Detective Mysteries—WOR.

MUSICAL PRESENTATIONS.
1.15—Hollywood High Hatters—WEAF.
1.45—Piano Duo—WEAF.
1.45—Strollers' Matinee—KDKA.
2.00—Merry-Go-Around—CKCL.
2.00—Maddy's Band Lessons—WEAF
2.15—Variety Program—CFRB.
3.00—Tuesday Jamboree—WABC.
3.30—Music Guild—WJZ.
3.30—Musical Program—WGY.
3.00—U.S. Marine Band—CRCT.
3.30—Columbia Concert Hall—WABC.
4.30—Follow the Moon—WEAF.
5.00—Tito Guizar, songs—CFRB.
5.30—St. Louis Syncopators—WABC.
6.00—Dinner Hour—(CBC), CRCT.
6.15—Three X Sisters—WEAF.
7.00—Poetic Melodies—WABC.
8.00—Log Cabin Dude Ranch—WJZ.
8.00—Reisman Music—WEAF.
8.00—Hammerstein Music Hall—WABC.
8.30—Al Jolson Program—WABC.
8.30—Listen to This—WOR.
8.30—Musical Tapestry—CRCT.
9.30—Packard Hour With Fred Astaire—CRCT.
9.30—Jack Oakie's College—WABC.
10.00—National Sing-Song—CKCL.

GENERAL.
1.00—Sylvia Clark—CRCT.
1.15—Hymns of All Churches—WGY
1.30—Rex Battle's Music—CRCT.
2.00—Growing Up—CFRB.
3.30—Gospel Singer—CFRB.
3.45—Have You Heard?—CRCT.
5.00—Your Health—CRCT.
5.15—Science Service Speaks—CFRB
7.15—Tasty Jesters—WJZ.
7.30—The Town Crier—WABC.
7.30—Charles Jennings, Personalities—CRCT.
7.45—King Clancyw—CKCL.
10.30—Hollywood Gossip—WEAF.

DANCE ORCHESTRAS.
1.00—George Hall's Orch.—WABC.
8.30—Wayne King—WEAF.
9.00—Ben Bernie's Orch.—WJZ.
9.00—Al Pearce's Gang—WABC.
9.30—Mark Warnow's Orch.—WABC.
10.30—Dude Ranch Music—CKCL.
10.45—Campbell's Royalists—WEAF.
11.00—Johnny Hamp's Orch.—WJZ.
11.15—Top Hatters—WEAF.

Regent ENTERTAINMENT

STARTING TO-DAY
Double Feature Bill
Matinees 2.30
Nights 7 and 9 o'Clock
FEATURE NO. 1

FEATURE NO. 2

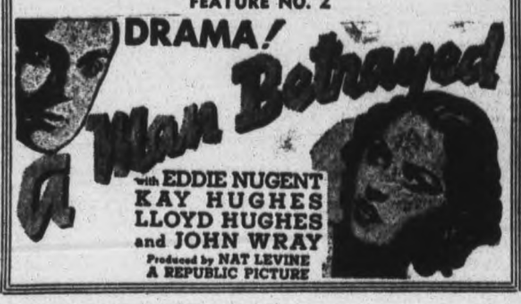

CAPITOL NOW SHOWING

A SUGGESTION!
Attend the Matinee or First Evening Performances and Avoid Standing In Line.

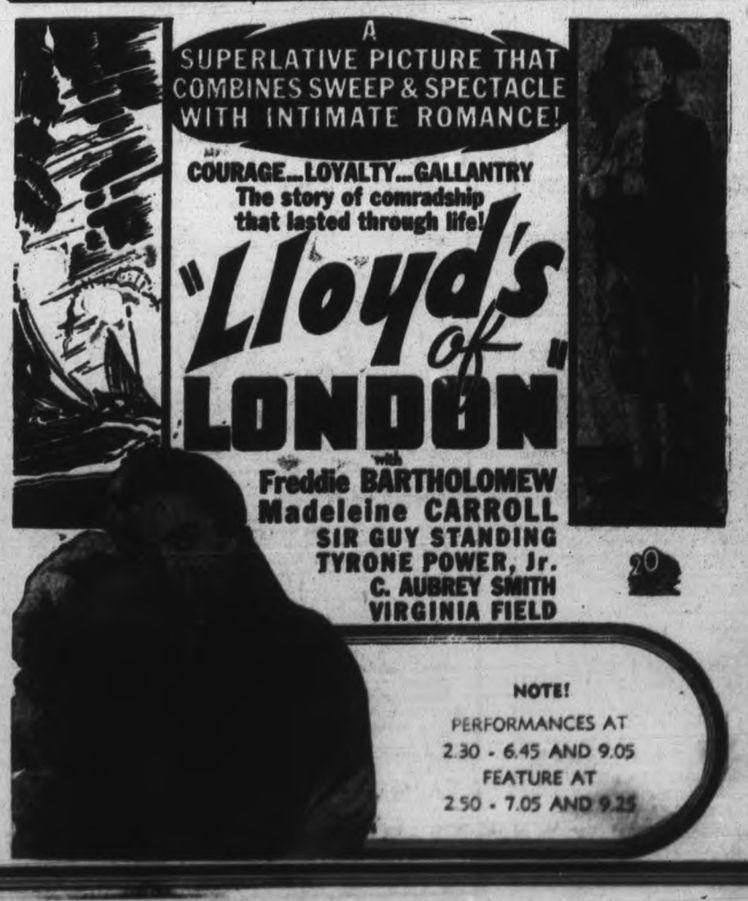

MODERNIZE and REPAIR --- READ COLUMN --- "WHO CAN DO IT"

Births Marriages Deaths
In Memoriam
Card of Thanks

BORN

RUTHERFORD. — At St. Joseph's Hospital, Sunday, January 24, to Mr. and Mrs. George F. Rutherford, a daughter.

DIED

McGILL, Mrs. R. B.—In Cochrane, Saturday, January 23, Jennie Argue, daughter of the late Mr. and Mrs. Henry Argue of Yelverton, Ontario, and beloved wife of Mr. R. B. McGill, formerly of Peterborough. Funeral service Tuesday, January 26, from D. Belleghem and Son's Funeral Chapel at 2 p.m.; Rev. M. C. Parr officiating. Interment in Little Lake Cemetery.

WILLIAMS, Mrs. Rose. — At her home, 547 Chamberlain street, Sunday, January 24, following a short illness, Mrs. Rose Amelia Williams, widow of the late William Williams, in her 85th year. Funeral Tuesday, January 26, at 2 p.m. from All Saints' Anglican Church, to Little Lake Cemetery.

1 FLORISTS 1

TURNBULL'S FLOWER SHOP
WEDDING BOUQUETS
FLORAL DESIGNS. WREATHS
'PHONE 206 441½ GEORGE ST

FLOWERS!
QUALITY—SERVICE
Arranged For All Occasions.
The Peterborough Floral Co.
436 WATER STREET (AT BROCK)
'Phone 1395 - Nights, etc., 1688

COMING —EVENTS—

First insertion, 20 words or less, minimum charge 50c. Subsequent consecutive insertions 40c per insertion. All over 20 words, 2c per extra word per insertion.

THE ANNUAL MEETING of Peterborough Presbyterial will be held in Trinity United Church on Tuesday, January 26. To the evening meeting, at 8 p.m., the public are invited.

CARD PARTY, Tuesday, January 26, 8 p.m., basement of Sacred Heart Church. Twelve good prizes. Come and bring your friends.

AMATEUR NIGHT at Lyceum, Wednesday, January 27. Rehearsal Monday, 7.30. All talent welcome. Good prizes. Audition this week on Monday.

BEWDLEY HOCKEY CLUB Dance, Holdaway's Hotel, Wednesday, January 27. Peterborough Orchestra. Admission 25c.

FOR SALE

4 Miscellaneous 4

ELECTRIC SIGNS.
HARRIS & BODDY
382 AYLMER STREET. 'PHONE 881

WASHDAY WONDER SOAP WILL DO It Better, Faster, and Cleaner on Clothes, Washing Woodwork, and Floor Cleaning. 10c a Package. Ask your Grocer.

1—BATTERY RADIO .... $ 5.00
1—7-Tube Radio $14.95
1—7-Tube Cabinet Radio $19.50
1—Norge Refrigerator $89.50
1—Kelvinator Refrigerator $39.50
New Guarantee. Terms $1.00 Weekly. Tel. 2123. Johnston's. Open Evenings

ART GARLAND STOVE, GOOD CONdition, cheap. 114 London. 'Phone 2740J.

VICTROLA AND RECORDS. APPLY Evenings, 191 Dublin.

CLEARANCE
Of Trade-In Furniture and Stoves.
Ask For What You Want At
CHERNEY BROS.
178 Hunter Street.

BRAIDED RUGS, IN ATTRACTIVE colors. 104 Aylmer.

30 TONS TIMOTHY HAY, IN BARN, Emily. D. Sullivan, 540 Downie.

GIRL'S BLUE SKIRT, NEW, 75c, SIZE 12. 92 Aylmer.

WALNUT DRESSER. 697 YOUNG Street.

TWO SUITS, ONE BLACK AND ONE Grey, size 42, cheap. Apply 715 George Street.

UPRIGHT PIANO, COST $600.00, good as new. Also Mantel Radio, will sell cheap. 52 Olive Avenue.

MARVELO, BLEACHER AND HOUSEhold Cleaning. Local Agent: 380 Stewart Street.

QUEBEC HEATER, GOOD CONDItion. Apply V. H. Ellis, Keene.

OAK LIBRARY TABLE, REASONable. 'Phone 344.

APPLES, $1.00 HAMPER, $3.00 BARrel, Delivered. 'Phone 1596W.

QUEBEC RANGE, CONGOLEUM Floor Covering, 9' x 12'. Child's Metal Crib, Oak Fern Stand, and Smaller Articles. Apply 136 Sophia Street.

THREE-PIECE BED, SPRING, MATtress, and Dresser. Apply 190 Charlotte Street, Apartment E, between 2 and 7.

COMPLETE BED OUTFITS, NEW — Special $11.95. Fine's Furniture Store.

APARTMENT PIANO, GOOD MAKE. Bargain. 'Phone 3475W, until 7.

OAK DINING-ROOM SUITES, PERfect condition, $20 up. Fine's Trade-In Store.

IMPORTANT!

IN MAILING REPLIES to Box Numbers at The Examiner, please put sufficient postage on the envelope to ensure the Box-holder getting them. Stamps are not necessary, of course, if left at the Office.

FOR SALE

4 Miscellaneous 4

BABY'S COT, LIKE NEW, CHEAP. Apply 131 Sutherland Avenue.

DIABETIC SCALES, NEW, $8.00. Apply 660 Reid Street.

CLEARING OF SHOES, UP TO $3.25, $1.98. Ethel M. Payton, 18 Charlotte Street.

GIRL'S SHORT LEATHER COAT, cheap. Apply 33 Hunter Street E.

PAIR OF SKATES, SIZE 4. 'PHONE 34 ring 12, Omemee.

ATTRACTIVE QUILTS, MADE TO Order. Apply 592 Young Street.

6 Fuel 6

DRY MIXED 50% HARDWOOD, $1.50 Quarter-Cord. 'Phone 978.

SPECIAL — DRY HARDWOOD SLABS $3.50 HALF-CORD. 'Phone 978.

SLABS
½-CORD - $2.50
SCOTT COAL AND LUMBER
TEL. 1234.

WOOD
½ CORD NO. 1 HARDWOOD .. $4.00
½ CORD NO. 2 HARDWOOD .. $3.50
½ CORD MIXED WOOD $2.50
Cutting and Splitting Extra.
J. E. A. FITZGERALD
253 Hunter Street Tel. 111

JUST REAL COAL!
THAT'S US.
SANITARY ICE SUPPLY
'PHONE 3700.

COAL AND COKE
All Our Coal and Coke
Kept Under Cover.
All Sizes at Current Prices.
McCARTHY & JOHNSTON
'PHONE 96.

GOOD DRY MIXED WOOD, $3.50 per Half-Cord, cut 12". H. B. McGinness. 'Phone 2916.

7 Livestock and Poultry 7

FOR SALE — 10 PIGS, 3 MONTHS old. W. McConnell, No. 2, Ida.

BAY HORSE, 1,200 LBS., 7 YEARS old. Donald Tinney, Cavan.

8 Real Estate 8

BEAUTIFUL MODERN HOME, WEST-end. Sacrifice. Small down payment. Consider Vacant Land. 'Phone 529J.

COW, DUE FEBRUARY 1. H. DRUMmond, R.R. 7, Peterborough. 'Phone Keene 37 ring 2.

FOR SALE — BERKSHIRE PIGS, both sex. Joe Armstrong, No. 2, Millbrook.

FOR SALE — 2 YOUNG GOBBLERS. Vincent J. Crowley, No. 1, Douro.

FOR SALE — WHITE OR BLACK Jersey Giant Pullets and Cockerels, 995 ring 5.

8 Real Estate 8

GOOD FARM, NEAR TOWN; LARGE orchard, good Buildings, well watered. Will Exchange for City Property and cash. Apply owner, W. H. Moore, Cobourg, R.R. No. 4. 'Phone 308 ring 4.

FOR SALE — LOG BARN, IN GOOD shape; also Quantity of Good Stove Wood. Apply Joseph Cavanagh, Indian River. 'Phone 41 ring 2-3, Keene.

10 Used Cars 10

1936 MASTER CHEVROLET SEDAN Trunk, '35 Oldsmobile Coach, '34 Chevrolet Coupe, rumble seat, '34 Chevrolet Coach, '33 Chevrolet Coach, '31 Chevrolet Coach, '30 Chevrolet Coach, '28 Pontiac Coupe, rumble seat, '28 Whippet Coach-Four, '28 Whippet Sedan-Four. A. Tinney & Son, Cavan.

11 To Rent—Miscellaneous 11

MASQUERADE COSTUMES. 'PHONE 1477W.

HEATED OFFICE: MAKE CHOICE Barber Shop. 'Phone 543.

GARAGE FOR RENT, CENTRAL Apply 308 Stewart Street.

11X Apartments for Rent 11X

MODERN APARTMENT, WEST-END, Lower Floor, separate entrance, hot water. 'Phone 3825.

LOWER APARTMENT WITH BATH, oil furnace, continuous hot water. 301 Boswell Avenue.

LOWER APARTMENT, 375 STEWART Street. Duplex. Modern. Apply Lewis Beauty Parlor.

TO RENT

11XX Houses to Rent 11XX

SEVEN-ROOMED HOUSE, 136 Sophia; fireplace, hardwood floors, furnace. Apply 134 Sophia, or 2761W.

COMFORTABLE HOUSE, GOOD CONdition, garden, garage. 'Phone 1565F.

HOUSE TO RENT, $25.00 PER month. 'Phone 2946J.

COMFORTABLE BRICK HOUSE, 7 Rooms, three-piece bath, furnace. Immediate possession. Apply 485 Murray.

HOUSE TO RENT, FIRST-CLASS, good condition, Seven Rooms, hot-air furnace, 3-wire service, fireplace. Immediate possession; being heated while vacant. On Aylmer, McDonnel to London. 'Phone 2561, 6 to 8.

$8.00—2 OR 3 ROOMS, UNFURNISHed, central. 'Phone 273.

NEW BUNGALOW, 5 ROOMS. 'PHONE 6, between 9 and 5.

12 Room. 12

TWO UNFURNISHED FRONT ROOMS —311 McDonnel Street. Cheap.

TWO UNFURNISHED ROOMS, ALL conveniences. 244 Antrim Street.

ROOM, VERY ATTRACTIVE FOR Business situation or Bedroom. 158 Charlotte.

WANTED

15 Miscellaneous 15

TWO BROTHERS DESIRE ACCOMmodation in private home; pleasant atmosphere essential. Write Box 233, Examiner.

LIVE POULTRY, HIGHEST PRICES. Florence. 1726J.

LIVE FOWL, PAYING HIGHEST Prices. 'Phone 81 Gishman.

Miscellaneous

LIVE POULTRY. M. KATZ. 'PHONE 694W.

PAIR OF GIRL'S TUBE SKATES, size 2. 'Phone 411F.

WOOD LATHE. GIVE FULL DEScription to Box 224, Examiner.

WILL BUY FOR CASH, BOSTON AND Snooker Tables. Write Box 231, Examiner.

WANTED — TO RENT, FARM; MUST have good Land and Buildings. Write Box 230, Examiner.

SCRAP— PAPER— METALS— IRON and Steel—Rags, etc. Peterborough Metal and Waste 'Phone 697.

WANTED — BY GENTLEMAN, ROOM and Board, in private family; must be central. Write Box 235A, Examiner.

TWO SMALL LIGHT HOUSEKEEPing Rooms, heated, central. Write Box 252, Examiner.

16 To Swap 16

UNEMPLOYED MAN, EXPERIENCED Electrician, will Exchange Services for anything of value. 'Phone 3617M.

18 Help Wanted, Female 18

EXPERIENCED COOK - GENERAL Write Box 228, Examiner.

IMMEDIATELY, MAID FOR GENeral Housework, capable of taking full charge; give age and references; $20.00 per month. Write Box 258, Examiner.

MIDDLE - AGED HOUSEKEEPER, good home, by Week or Month; reliable. Write 112 Monaghan Road, City.

20 Employment Wanted 20

YOUNG GIRL DESIRES HOUSEwork. Apply 203 Rink Street.

EXPERIENCED FARM HAND (MARried) Desires Employment. 'Phone 522 ring 22.

RELIABLE HOUSEKEEPER. 'PHONE 571.

YOUNG MAN, WITH CAR, DESIRES Work. Dudley Shilling, Curve Lake.

ELDERLY WOMAN WANTS LIGHT Work, Afternoons. Write Box 261, Examiner.

EXPERIENCED FARM HAND, APPLY S. Price, McFarlane Avenue.

CANADIAN LEGION HAVE LISTS OF Competent Returned Men to fill Temporary or Permanent Positions. Give the ex-Soldiers a chance to work for you. 'Phone 141.

CLASSIFIED
ADVERTISING
BRINGS RESULTS.

NOW TRY PUZZLE WORD CONTEST NO. 18

TWENTY-FIVE DOLLARS in Cash Prizes will be paid by The Examiner for solutions to this puzzle. There is no entry fee, but only Examiner Classified Ad buyers may enter. Contract Advertisers are excepted.

Two entries are allowed for each 25c spent in the purchase of Examiner Classified Want-Ads. The coupons are good for THE CONTEST OF THAT WEEK OR THE FOLLOWING WEEK ONLY, as selected by the purchaser.

Entry slip MUST be attached to each entry made. Slips secured upon payment of Want-Ad accounts. Full details, rules and word clues are on another page of to-day's Examiner. Solutions MUST reach Puzzleword Contest at The Examiner NOT LATER than 4 p.m., Saturday, January 30. Results announced as soon as ascertained.

CLUES:

ACROSS:
1. Worn by widows.
5. Parent, in France.
8. Solar beam.
9. Girl's name.
10. Pleasure boat.
12. Turn.
15. Deceive.
16. Carried.
17. Found on a rocky coast.
19. Preposition of location.
22. Lack food.
23. Cloth.
25. Gone.
26. Eggs.
28. Proceed.
29. Boy's name.
33. Exclamation.
34. Has being.
36. Small animal.
38. Circular band.
40. New Hampshire.
42. Wanderer.
44. Era.
45. Come fully up to.
47. Without secrecy.
49. Egg producers.
50. Involuntary noises.

DOWN:
1. Ruin.
2. Roof overhang.
3. Look.
4. Placed.
5. Parent.
6. Railway.
7. To cut.
11. Tint.
13. Chickens arrive here at the end of their days.
14. Harder.
16. Carries.
18. Vermont.
20. Since.
21. Measure.
24. Proceeding.
26. What soldiers long for.
27. Beat loosely.
30. Exclamation of surprise.
31. Grows lean.
32. Blow.
35. Outbuildings.
37. Toward.
39. Short poems.
41. Consumed.
43. Missouri.
44. Scottish town.
46. Preposition of location.
48. A poor Indian.

CUT HERE

$25 in Prizes!
First ... $10
Second .. $5
Third ... $3
Fourth .. $2
And Five Prizes of $1 Each

(Copyright)

Additional Blanks May Be Secured From Classified Ad Dept.

I have read the rules, and agree to abide by the decision of the judges.

NAME ....

ADDRESS ....

WANTED

21 Boarders Wanted 21

ROOM AND BOARD, CENTRAL. Write Box 235, Examiner.

PRIVATE BOARDING. APPLY 175 Park Street, near C.G.E.

BRIGHT FRONT HEATED BEDroom, Board optional. Apply Apartment 3, Bell Apartments.

LARGE FRONT ROOM, SUITABLE for Two Girls, hot water heating, with Board. 417 Stewart.

THE EMPTY CHAIR AT YOUR table doesn't pay any dividends. Keep it filled with a paying boarder by advertising in this column. It will surprise you how little it costs to advertise regularly at the new special rates. Just 'phone 1600 and ask for an advertising representative to call.

ROOM, WITH BOARD, NEAR OVALtine and Brinton, Garage. 'Phone 3287J.

TWO YOUNG MEN, ROOM AND Board. Large Room, hot water heating, or suitable for Man and Wife. 'Phone 2282J

TWO MEN BOARDERS, TO ROOM together. 211 King Street.

THREE ROOMS, GOOD BOARD, FOR One or Two Gentlemen; home privileges; central; garage. 2553M.

WARM FURNISHED ROOM, WITH Board, in private family, for Business Girl, near Ovaltine. 'Phone 3267W.

WHO CAN DO IT

$2,000.00
TO
LOAN

First

Check over your home from the viewpoint of a prospective buyer or tenant—What does it need to make it modern and more comfortable?

Second

Consult one of the contractors or supply houses listed in this column for an estimate of the cost. (There is no charge or obligation for this service.)

Third

Take your estimate to your bank for a low cost Modernization Loan repayable over 12 months or up to three years. Loans may be secured up to $2,000.00.

WHO CAN DO IT

22A Building Supplies 22A

USE THE
DOMINION LOAN PLAN
TO PURCHASE
QUALITY BUILDING MATERIALS
SCOTT COAL
AND LUMBER
TEL. - 1234

HALLIDAY'S FOR BARGAINS IN Hardwood Flooring, Doors, Windows, Lumber of all descriptions. Let us estimate your Alteration Work. Call us Now before the expected Advance in Prices. Local Sales Representative, 1086, Wm. J. Bull, 539 Downie.

BUILDING MATERIALS
May Be Purchased Now
With Easy Monthly Payments.
THE PETERBOROUGH LUMBER CO., LTD.
169 Hunter Street W. Tel. 3160

COMPLETE
ELECTRICAL SERVICE
Electrical Fixtures
And Wiring Devices.
GRANT & LOUCKS
418 George Street. Tel. 798

22B Contractors and Builders 22B

CALL WILFRED BOORMAN — FOR Repairs and Alterations to your Home. 'Phone 2843M.

JOSEPH H. GLASS — HORSE COLlars, Harness and Repairs. Also Trusses for Rupture. 332 Water Street.

J. H. VANCE
Chamberlain Weather Stripping, Caulking, and Free Estimates.
773 Aylmer Street.

GILSON SALES AND SERVICE — Electric Washers, Reduced Price. Any make Repaired. Also One Used Furnace. 'Phone 3071.

E. KING, PLASTERER AND BRICKlayer. Chimneys Repaired. 'Phone 2295J.

22c Electrical 22c

'PHONE 1403 — W. GORDON HALL— Electric Wiring. Floor Plugs Installed. Agent G.E. Hotpoint Ranges, etc.

If the proverbial needle in a haystack is ever found it will be through a Classified Ad in The Examiner.

WHO CAN DO IT

22E Plumbing and Heating 22E

FOR EXPERT PLUMBING AND HEATING REPAIRS & CONTRACTS See J. L. P. SMITH 372 Water Street.

ADAMSON & DOBBIN
PLUMBING, HEATING, AND SHEET METAL WORK.
175 SIMCOE ST. 'PHONE 460

HALLIDAY'S COMPLETE BATHROOM with all Fittings at $60.00 is remarkable value. Price may advance shortly. Call us. We install Plumbing and Furnaces on easy terms if desired. Also Plumbing Repairs at lowest prices. 'Phone 1086, Local Sales Representative, Wm. J. Bull, 539 Downie.

22F Miscellaneous 22F

CITY WINDOW CLEANERS
FLOOR FINISHERS.
'PHONE 3106W

KEYS DUPLICATED — BADMINTON Restringing — Safe Combinations. John Buck, Charlotte Street.

D. HARDIE & SON
TENTS, AWNINGS, AUTO TOPS,
EVERYTHING IN CANVAS.
499 PATTERSON ST 'PHONE 3348J

23 Auto Repairs and Accessories 23

COAL OIL, 15c. DISTILLATE, 12c Vulcanizing, Car Repairs. Guaranteed Service. Dawson's Service Station. 'Phone 1523

DUNFORD'S GARAGE.
BODY AND FENDER — REPAIR BATTERIES, TIRES AND ANTI-FREEZE.
423 WATER STREET 'PHONE 2796

24 Cleaners and Dyers 24

C R A I G ' S
CLEANING, PRESSING, ALTERATIONS
HATS, COATS, SUITS, FUR COATS CALLED FOR AND DELIVERED
173 SIMCOE - 'PHONE 75

24X Collections 24X

NEED MONEY? Then Let Us Collect Your Overdue Accounts. PETERBORO CREDIT EXCHANGE Greene Bldg. Charlotte St. Tel. 1822

25X Dressmaking 25X

'PHONE 899W — E. MITCHELL. Dress and Mantlemaking. Corsetier for Nu-Bone Corsets.

28 Moving and Storage 82

BRADLEY'S CARTAGE, 'PHONE 2827 All Goods Insured while in Transit. P.C.V. license. 302 Aylmer Street.

SHORT DISTANCES OR ANYWHERE in Canada or United States Covered. Padded Vans. Experienced Courteous Man. Apply, full particulars, M. Rawlinson Limited, 610 Yonge Street, Toronto.

WHO CAN DO IT

31 Photographers 31

PORTRAIT AND COMMERCIAL PHOTOGRAPHS. PICTURE FRAMES
REASONABLE PRICES.
FRED CRIPPS' STUDIO
NEXT GRAND OPERA TEL. 3271

33 Printing 33

If You Want
QUALITY PRINTING
MODERATE PRICES
QUICK SERVICE
Just 'Phone 1600

34 Radio Service 34

EXPERT RADIO REPAIRS—PROMPT Service and Moderate Prices. S. H. Yeatron. 'Phone 3280W.

WHY WAIT?
'PHONE 1524
FOR PROMPT, RELIABLE SERVICE
BROWN'S RADIO SERVICE
547 GEORGE ST. OPEN EVENINGS

ALWAYS BEST — NOW FASTEST Three Radio Servicemen. New Rogers Radios. Childerhose Radio Sales and Service 'Phone 3390

RADIO SERVICE
HAVE YOUR RADIO REPAIRED EXPERTLY AND PROMPTLY.
McCANNAN RADIO-ELECTRICAL SUPPLIES STORE
140 SIMCOE STREET TEL. 46

37 LOST 37

BLACK HANDBAG, CONTAINING Purse and Sum of Money. Finder please call 2793M.

39 PERSONALS 39

MEN! GET VIGOR AT ONCE! NEW Ostrex Tonic Tablets contain raw oyster invigorators and other stimulants. One dose peps up organs, glands. If not delighted, maker refunds few cents paid. Call, write McDermid & Jury Drug Store.

40 TAXI 40

DRUMMOND TAXI SERVICE.
Telephone 2350.

ELITE TAXI (W. H. Miller).
Telephone 182.

CAPITOL TAXI.
OUR SERVICE IS BEST.
OPP. CAPITOL THEATRE TEL. 106

DARRELL ROSE, TAXI.
207 Simcoe Street Tel. 1333.

H. STINSON, TAXI.
183 Simcoe Street Tel. 480.

FOR PROMPT, COURTEOUS SERvice—'Phone 1494. Fausett's Taxi Heated Cars.

PROFESSIONAL

41 Accountant 41

EDWARD HUMPAGE—Chartered Accountant, Auditor. 344 Water Street.

44 Lawyers 44

HON. G. N. GORDON, K.C. — Law Offices, 395-397 George Street. Appointments by Telephone — 3300 and 3301.

EMMETT F. SHEEHY—Canada Bonded Attorney. Loans. 397 George St.

JACOB LOW — Barrister, Solicitor Notary Public. Money to Loan on First Mortgages. 219 Hunter Street West, Peterborough, Ont. 'Phone 2244. Nights and Holidays 1027.

BERNARD B. PARK, B.A. — Barrister, Solicitor, Notary Public. Money to Loan. 387A George Street. 'Phone 602.

PECK, KERR & McELDERRY — Barristers and Solicitors, 415 Water Street, Peterborough. Telephone 1950. E. A. Peck, K.C., F. D. Kerr, K.C. V. J. McElderry, K.C.

ALEXANDER L. ELLIOTT—Barrister Solicitor, Notary. Money to Loan. Kresge Building, 355 George Street, Peterborough. Telephone: Office 3 Residence 81.

45 Medical 45

DR. F. V. FREDERICK
M.R.C.S., Eng., F.A.C.S.
KRESGE BLDG., PETERBOROUGH
TEL. - OFFICE 423—RES 966

47 Optometrists 47

CONSULT A. A. FOWLER, Phm. B. Optometrist, about your Eyes. Glasses Fitted. Watch Repairs. 'Phone 636.

M. J. ROCHE, R.O.
OPTOMETRIST
188 Charlotte Street. Tel. 422

MONEY TO LOAN

MORTGAGE LOANS, 5½%. APPLY to Miss Armstrong, c/o G. N. Gordon

NOTICES

FARMERS & POULTRYMEN
FREE TALKIE
"HIDDEN HARVEST"
Legion Hall
Wednesday, Jan. 27, 8 p.m.
Sponsored by
ERNEST C. BRAUND
(In Co-operation with Purina Mills.)

NOTICE TO CREDITORS.

IN THE MATTER OF THE ESTATE OF JANE WALKER.

All Persons having CLAIMS against the Estate of JANE WALKER, late of the Township of Otonabee, in the County of Peterborough, Spinster, Deceased, who died on or about the Thirtieth Day of November, 1936, are hereby notified to send in to the undersigned, Solicitors herein for John A. Drummond and Gardner Thompson, Executors, on or before the Eighth Day of February, 1937, full particulars of their Claims. Immediately after the last mentioned date the Assets of the said Estate will be distributed amongst the parties entitled thereto, having regard only to the Claims of which the Executors shall then have notice.

DATED at Peterborough, this Sixteenth Day of January, A.D. 1937.

HALL, HALL & STEVENSON,
116 Hunter Street, Peterborough,
Solicitors for John Alexander Drummond, and Gardner Thompson,
Executors.

NOTICE TO CREDITORS.

NOTICE IS HEREBY GIVEN, That all Persons having any CLAIMS against the late MICHAEL FRANCIS O'CONNOR, late of the Township of Douro, in the County of Peterborough, Farmer, Deceased, are to send me a Statement of their Claim on or before the 18th Day of February, 1937.

TAKE NOTICE, That after the said date the Administrator of Estate of said Deceased will proceed to distribute said Estate amongst persons entitled thereto, having regard only to Claims coming to knowledge of Administrator up to said date, and he will not be liable for said Estate to any person of whose Claim notice shall not have been received up to said date.

J. OZIAS DE LAPLANTE,
391 Water St., Peterborough,
Solicitor for Administrator.

INSTRUCTION

TAP DANCING — THELMA BULLER, 25c per Lesson. 'Phone 1243, or call at 376 Water Street.

50 AUCTION SALES 50

FOR SUCCESSFUL AUCTION SALES Telephone 1477W J. H. Miles.

BY AUCTION — AT HANCOCK Salesrooms, Thursday, January 28, 2.30: Good 6-Roomed Frame Bungalow, with furnace, 3-piece bath, hardwood floors and garage; central location. Terms: Two-thirds cash, balance easy payments. For further particulars, apply J. H. Miles, 494 George Street N., 'Phone 1477W.

MANVERS STATION

MRS. W. D. CAVANO CHOSEN PRESIDENT

Manver's Station Women's Association Holds Annual Election Of Officers

(Examiner Correspondence.)

MANVERS STATION, Jan. 25. — On Tuesday afternoon the monthly meeting of the Woman's Association of the United Church was held at the home of Mrs. Norman Porter, with the president in the chair and a good attendance of members, as well as two visitors. The secretary's report was read and adopted. The treasurer's report showed a balance on hand of $31.44. The sum of $14.34 was paid as a balance on the budget. A wool cushion was presented to the ladies by a former member, Mrs. Robert Wheelans (nee Vera Kellett), who is residing in Toronto. It was decided to dispose of it by guessing on a gem of beans. A second prize was donated by Mrs. Thomas Malcolmson, a fancy guest towel. Other means of raising money were discussed.

At this meeting the election of officers took place, the results being as follows:

President, Mrs. W. D. Cavano; vice-president, Mrs. Edward Kellett; secretary, Mrs. H. Muir; treasurer, Mrs. W. N. Porter; organist, Mrs. Norman Porter; Board representative, Mrs. William Johnston.

A duet was sung by Mrs. Wilder and Rev. Mr. Riding, with Mrs. N. Porter at the piano, "Let the lower lights be burning." A recitation by little Miss M. Cavano was enjoyed. The next meeting is to be held at home of Mrs. William Johnston.

A dainty lunch was served at the close by the hostess, assisted by Mrs. Harold Thompson and Mrs. Cavano.

The Examiner
Classified Advertising Index.

Accountants	41
Auction Sales	50
Auto Repairs and Accessories	23
Boarders Wanted	21
Building Supplies	22A
Business Opportunities	9
Cleaners and Dyers	24
Contractors and Builders	22B
Collections	24X
Dental	42
Electrical	22C
Employment Wanted	20
Florists	1
For Sale (Miscellaneous)	4
Found	36
Fuel for Sale	6
Funeral Directors	2
Hairdressers	32
Help Wanted (Male or Female)	17
Help Wanted (Female)	18
Help Wanted (Male)	19
Insurance	43
Jewellery Repairs	27
Lawyers	44
Legal Notices	51
Live Stock for Sale	7
Lost	37
Medical	45
Modernize and Repair	22
Money to Loan	48
Monuments	3
Moving and Storage	28
Musical Instruction	46X
Instruction	29
Notices	49
Nursing	46
Optometrists	47
Painters and Decorators	22D
Personals	39
'Phone Orders	31
Plumbing and Heating	22E
Poultry for Sale	7
Printing	33
Radio Service	34
Real Estate for Sale	8
Rooms to Rent	12
Summer Cottages to Rent	13
Summer Resorts	14
Swaps	16
Taxi	40
To Rent (Miscellaneous)	11
Used Cars	10
Wanted (Miscellaneous)	15
Watch Repairs	26
Who Can Do It	22F

HENRY —By Carl Anderson

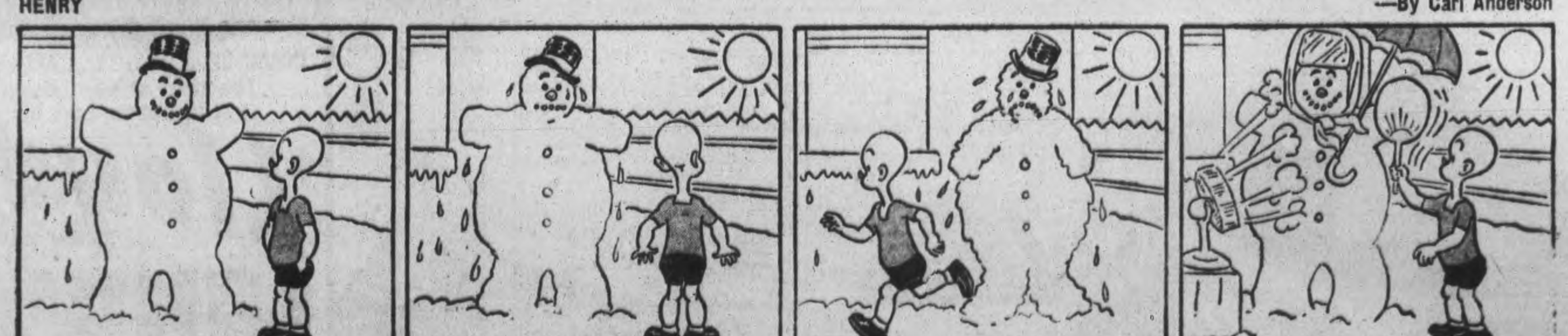

BRINGING UP FATHER —By George McManus

WANT ADS. BRING REAL RESULTS AT SMALL COST

BURRAGE PLAYING DEFENCE ONE TEAM COACHING ANOTHER

English Fans Warm Up Over Outcome When Two Squads Meet March 2

SUGGEST HE REFEREE

LONDON, Jan. 25 —(CP) — This won't sound possible to Canadian hockey fans but it is a fact that Len Burrage, former Winnipeg and Moncton star, plays defence for Harringay Racers and coaches Manchester Rapids—another team in the same league.

Because there are 11 clubs in the National League Burrage's Dr. Jekyl and Mr. Hyde act won't reach the embarrassing stage until March 2. The schedule doesn't get around to bring the teams together until then.

Just what decision the British Ice Hockey Association will reach about Burrage's activities on that evening has the English fans practically excited. Burrage won't be asked whether he'd rather be a coach or a player. It's strictly up to the Association because it recently endorsed his taking over the coach's job.

But the fans are sending in all sorts of suggestions. Some think he should play a period on defence for each team and then coach the Rapids for the third. Others think h should be put on the spot as a referee.

Stay Home and Read?

Whatever happens, even the naive English fans are sure Burrage can't play defence for Rangers and coach Rapids at the same time. There would always be the danger of his going haywire under the strain and bodychecking his own forwards. Perhaps he'll stay home and read a good book.

Since his appointment recently Burrage has done a good job coaching Rapids. Under his direction they defeated Harringay Greyhounds, the favorites, in the semi-final round of the Natoinal knockout tournament.

Rapids, formerly the Paris Rapids, took the first game of the total-goal series with Greyhounds 4-3, and held them to a 2-2 tie in the return battle. Their win sent them into the finals for the British Ice Hockey Association trophy against Earl's Court Rangers, who reached the final by beating Streatham 4-2 and 6-4.

Apart from Burrage's coaching, much of the success of Rapids in the elimination tournament was due to the smart net-minding of Johnny Lascelle of Montreal, who is ranked second to Roy Musgrove of Wembley Monarchs among National League goalies. Musgrove, probably the only goalie in the game who wears glasses, is a Winnipeg product.

Baron Richard Bon Trauttenberg, who plays regularly for Streatham, is finding himself in much the same predicament Burrage will soon face. Streatham's team is on a tour of the continent and when they play in Vienna the Baron will desert the English team to play for Austria. He is captain of the Austrian National team.

Sport Spice

By EDDIE BRIETZ

NEW YORK, Jan. 25—(A.P.). — It's a good trick even if Don Lash doesn't do it. . . . The enduring Indiana racer wants to take both the mile and two-mile at the Boston Prout Memorial Games Saturday. . . . With Glenn Cunningham and Gene Venzke in the shorter one, and Ray Sears and Joe McCloskey, in the big fella, no less. . . .

Add Life's little Jokes: Christy Mathewson rated $10,000 per from the Giants in his prime. . . . Now Carl Hubbell is getting in the neighborhood of $25,000 (and the Hub is no Big Six). . . . And that feller Feller will draw better than 10 grand from the Indians for his first full season in the majors. . . .

Jim Tobin, U.S. representative on the International Basketball Federation, just stopped in to tell us he's back from last Summer's Olympics. . . . Jim is probably the last man of the American Olympic outfit to get home, because of the basketball rules meetings over there. He says Germany spent $8,000,000 on the games and took in only $7,000,000. . . . "But what publicity for Mr. Hitler!" adds Jim. The banquet season is agreeing with Joe Dimaggio. . . . Word from the coast says his poundage is up considerably.

Wonder if Tommy Loughran's current "world tour" will wind up with his accepting that London offer. . . . A set of British sportsmen with plenty of the do-re-mi wanted to back him in a gymnasium venture there on his last trip over. . . . Like father, like son. . . . Old Mike Gibbons is sending son Jackie back to the ring wars again any day now. . . . And Buck Boucher of Ottawa, who did a lot of big-league hockeying in his day, is having son Frankie win his spurs with the Ottawa Senators.

Malaya's improved buying power is reflected in big cigarette imports.

Toyotaro Yuki, president of the Industrial Bank of Japan, is the new head of the Tokyo Chamber of Commerce and Industry.

The Examiner

Classified Advertising Rates

Cash Rate:

1 Cent per Word or Figure per Insertion, Minimum Charge. 25c

Charge Rate:

2 Cents per Word or Figure per Insertion. Minimum Charge. 35c

Box Numbers:

One or more Consecutive Insertions 10c

'Phone 1600:

We will call for your Advertisement and give you the low Cash Rate.

Coming Events:

Per Word per Insertion 2½c
Minimum Charge 50c

Special Announcements.

Birth Announcements 50c
Engagement Announcements, 50c
Marriage Announcements ... 50c
Death Notices 50c
Card of Thanks (up to 1 inch) 50c
In Memoriams (up to 2 inches) 75c
Over 2 inches (per inch extra) 50c

Legal, Municipal, Government, Auction Sales:

First insertion per agate line, 12c
Repeat insertions 8c

Our Boarding House - with - Major Hoople

Some Think That Bob Pastor Is The Man To Beat Joe Louis

So Here Is Some Dope On Ring Career Of This Would-Be Magician

FINE RECORD IN RING

By Central Press Canadian

NEW YORK, Jan. 25 — A few of our more astute connoisseurs of the science of clout have emerged from the laboratory during the last few days with the declaration that Bob Pastor will do things to Joe Louis when they meet in this man's metropolis, Jan. 29.

Bob Pastor

Benny Leonard is one of the experts who so predicts, and the other is Jimmy Johnston, matchmaker of Madison Square Garden. Having Prof. Leonard pick a man usually is a handicap, because Bennah is generally wrong, but his findings are more than outweighed by the canny judgment of Johnston, who calls most of them in the right pocket

It might help a little to know who Pastor, the party of the first part, is, Well—

Robert was born 23 years ago in Washington Heights, which in 1914 was a pleasant residential district, not far from Columbia university. He is a nephew of Rose Pastor, noted welfare crusader who campaigned against slums, and whose writings in a Jewish newspaper won national attention. She married the socialistic millionaire, J. G. Phelps Stokes, and continued her work valiantly for many years.

Football and Journalism

Pastor had the usual youthful background of a middle class New York boy. Graduating at George Washington high school, he went to New York U., where he starred as a half-back. Bob studied journalism at the university, but did not finish his course.

Joe Louis

Six years ago he was attracted by the opportunities offered for ring experience in the Golden Gloves amateur tournaments, but until that time had taken no great interest in boxing. Entering the 1931 tournament as a middleweight he won three fights by knockouts, but was eliminated in the quarter-finals.

In the following year Pastor punched his way to both the light heavyweight and heavyweight titles and repeated in 1933. He won the heavyweight title again in 1934, and decided to turn professional.

Pastor can point to a fine record for his years in the ring. As an amateur he won 84 out of 87 fights, knocking out 44 of his opponents. As a pro he has won 21 fights, lost but one and battled to two draws. The man who beat him was Steve Dudas, but in a return engagement Pastor beat Steve in six rounds. In his most recent fight Bob brought down big Ray Impellitiere in seven heats.

He Can Get Up

Pastor gave plenty of evidence of courage, persistence and ability to take it and get up when he fought Eddie Simms. The Cleveland puncher, who carries dynamite in his right hand, had Bob on the floor six times in their six-round struggle, but Pastor got up and fought his way to a draw.

Bob has studied slow movies of Joe Louis in action and says he believes he knows how to beat him. Further, he has a low opinion of the Bomber's ability to think for himself when he meets a man who does not go down under his first punches, pointing out how Schmeling outsmarted him.

Pastor will spot Louis more than ten pounds, as he weighs only about 185, but he says he will be able to move faster than the Bomber.

By permission of the Australian Government four Japanese experts will spend a year in analyzing and grading the deposits of ore on Koolan Island, off the coast of Western Australia.

Bedtime Story

By HOWARD R. GARIS

UNCLE WIGGILY'S ICE BOAT RIDE

"Are you all ready, Uncle Wiggily?"

"My goodness! Who is that?" asked Nurse Jane Fuzzy Wuzzy. She became so excited she dropped a dish of carrot sauce and it went "plop" on the floor of the hollow stump bungalow.

Again came the call from outside: "Hurry, Wiggy! Are you ready? I'm waiting for you!"

"Oh, it must be one of the Bad Chaps!" squeaked Nurse Jane. The muskrat lady housekeeper always spoke in a squeaky voice when she was excited. "Uncle Wiggily! Uncle Wiggily!" This time Miss Fuzzy Wuzzy screamed: "Don't come downstairs."

She knew Uncle Wiggily was upstairs for only a little while before she had heard him hop in.

Once more shouted the voice outside:

"Come on out, Wiggy!"

"How impolite of those Bad Chaps to call Mr. Longears by the name 'Wiggy'," thought Nurse Jane. And she screamed: "Don't you go out there and be caught! I'll call the Police Dog!"

Slid Down Banister

"No need for that!" laughed Uncle Wiggily, and he came sliding down the stair banister railing like a Christmas electric train running

away from a dry battery. "What's the matter, Nurse Jane?" he asked, as he saw his muskrat lady housekeeper all excited-like and sanitary. For she was cleaning from the floor the ploppy carrot sauce she had spilled.

"Oh, the Bad Chaps are after you," squeaked Miss Fuzzy Wuzzy. "I heard them calling you to come out."

"Nonsense!" laughed Mr. Longears. "That's only my Polar Bear friend, Mr. Whitewash, who is calling me. Look from the window and see."

Nurse Jane looked and saw Mr. Whitewash, pretending to throw snowballs at himself as he waited outside the bungalow.

"That's never Mr. Whitewash," said Nurse Jane. "He is a white bear and this bear is spotted black and white."

"I know," said Uncle Wiggily. "But Mr. Whitewash had an accident. He was under his auto when it backfired. He was covered with oil and carbon and that's how he got spotted black. He stopped here, on his way to the Duck Pond to take a bath, and he said he'd give me a ride on an ice boat. So I hopped upstairs to put on some warm fur underwear and I suppose I was a bit long. That's why Mr. Whitewash has been calling me."

"Oh, then it's all right," squeaked Nurse Jane. "Good-by and good luck on your ice boat ride."

Leave for Adventure Ride

"Thank you," said Uncle Wiggily. Out he hopped to join Mr. Whitewash and soon the two friends were at the Duck Pond.

"Where is the ice boat?" asked Uncle Wiggily. "I want a ride."

"It will be here in a moment," growled Mr. Whitewash. "First let me take a bath and get clean." He jumped through a hole in the ice, near shore, and began splashing about. Just then, out in the middle of the pond, Uncle Wiggily saw floating a large cake of ice.

"That must be the boat," he said "I'll get aboard."

Before Mr. Whitewash could stop him Uncle Wiggily hopped on the cake of ice and away he went sailing and having an adventure ride.

And very soon something happened. I'll tell you about it in the next story, which will be about Uncle Wiggily and the snow jumper. But please don't let the dog biscuit enter the pussy cat show or it might learn to go "Mew! Mew!"

(Copyright, 1937)

THE TUTTS by Crawford Young

MARMORA

Mrs. Jack McInroy is visiting relatives in Detroit.

Mr. and Mrs. James Jones and family visited relatives in Peterborough on Sunday.

A successful card party and dance was held in Deloro Hall on Friday evening under the auspices of the Deloro ladies of the Sacred Heart congregation. The prize-winners were: Bridge—Mr. and Mrs. E. D. O'Connor; euchre—Mr. P. Brawley and Mrs. W. Meehan. Music was furnished by Arnold Bates of Campbellford and Harold Auger and Doug. Jones of Marmora.

Miss Lena Sullivan spent the week-end in Toronto.

Mr. Warren Lealtch spent the week-end at his home in Kitchener.

Mr. Matthew Moloney of Niagara Falls is visiting relatives in town.

Messrs. William Bonter and Thos. Pearce spent the week-end in Toronto.

Mr. Clinton McGee of Picton visited friends in town on Sunday.

Mr. C. W. Gladney and daughters, Elizabeth and Jean, spent the week-end with relatives here.

A sale of home cooking with the serving of afternoon tea was held in the Green Lantern Tea Rooms on Saturday afternoon, under the auspices of the ladies of the Sacred Heart Church. Good patronage was given this event.

A SAFETY MEASURE

Seats Moved Back From Ring After Wrestlers Get Tossed Out Too Frequently

COUNCIL BLUFFS, Ia., Jan. 25 —(C.P.).—In the interests of public safety Police Chief Elmer Lane has ordered ringside seats at wrestling exhibitions moved at least eight feet from the ring.

"The way they throw those rasslers and referees out of the ring, someone will get killed if the seats are not moved," the chief explained.

Japan has 8,102,800 jobless workers on relief.

AB COX' HELMET IN DEMAND AGAIN

Now Being Used By Oshawa Junior—Brantfordite Needs It For Playoffs

TORONTO, Jan. 25—(CP)—That historic relic of Ontario playing fields, the much-travelled special helmet of Ab Box, Balmy Beach rugby player, was in demand again today.

Informed that its use will be sought for Thomas Ivanoff, Brantford hockey player, who received a fractured jaw in a game at Galt, Box said he was quite willing to lend it, if its present user is through with it in time.

The helmet, fashioned especially for Box when he suffered a head injury while a member of Toronto Argonauts, was designed by George Stockwell, Argo trainer. The headgear, made of duraluminum, covered with white doeskin, had travelled all over the Province since then, used by basketball, rugby and hockey players, both professional and amateur.

It bears the autographs of each member of the Argonaut rugby team of 1933, which won the Dominion championship, and also signatures of other leading Canadian athletes.

Box himself hasn't seen the helmet since the rugby season, when it was lent to a Toronto high school rugby player who had a broken jaw. Now it is being used by an Oshawa junior hockey player who broke a facial bone in a Junior Ontario Hockey Association game Saturday.

He will be using it for at least two weeks, George Stockwell said tonight. So that makes it look bad for Ivanoff, who is anxious to be in the playoffs for Brantford Kriegerites at the end of this month. Doctors have informed him he will be out of the game for at least three weeks.

Wave Lengths

Station.	Meters	Kilocycles
CFCF, Montreal	500	600
CFCR, North Bay	322	930
CFCO, Chatham	500	600
CRCO, Ottawa	...	630
CKLW, Windsor-Lond.	527	1030
CKPC, Brantford	322	930
CKOC, Hamilton	268	1120
CKCO, Ottawa	...	1010
CFRB, Toronto	435	690
CFRC, Kingston	...	915
WGR, Buffalo	345	556
CKCR, Waterloo	198.6	1510
CKAC, Montreal	411	730
WBEN, Buffalo	338	900
CHML, Hamilton	297	1010
CRCT, Toronto	357.1	840
WBBM, Chicago	389	770
CKCL, Toronto	517	580
WEAF, New York	354	660
WENR, Chicago	354	870
CKTB, St. Catharines	349.9	1200
KDKA, Pittsburg	306	980
KMOX, St. Louis	275	1090
KYW, Chicago	394	1020
WABC, New York	349	860
WGY, Schenectady	379	790
WJR, Detroit	400	750
WLW, Cincinnati	428	760

Britain imported 3,500,000 snake skins in 1936.

HELP KIDNEYS

Don't Take Drastic Drugs.

Your Kidneys contain 9 million tiny tubes or filters which may be endangered by neglect or drastic, irritating drugs. Be careful. If Kidney or Bladder disorders make you suffer from Getting Up Nights, Nervousness, Loss of Pep, Leg Pains, Rheumatism, Dizziness, Circles Under Eyes, Neuralgia, Acidity, Burning, Smarting or Itching, you don't need to take chances. All druggists now have the most modern advanced treatment for these troubles—a doctor's prescription called Cystex (Siss-Tex). Works fast—safe and sure. In 48 hours it brings a feeling of new vitality and will make you feel years younger in one week or money back on return of empty package. Cystex costs only 3c a dose at druggists. The money back agreement protects you.

(ADVERTISEMENT.)

Was Weak, Exhausted Now Back to Work

Gains Rapidly in Vigor, Vitality, and Brightness.

Is your health on the skids? Have you felt yourself going steadily down hill till you wonder if the energy and vitality of earlier years is to be constantly denied you? Then learn what PHOSFERINE has done for others.... and what it can do for you.

Here's one case—the case of Mr. Cole, of Abertilly, Mon., England: "My husband," writes Mrs. Cole, "was so weak and nerve exhausted he had to be pillowed up at night. I gave him PHOSFERINE and he at once improved in every way, is much brighter, has more vitality, is vigorous and cheerful, and is so well that he has started to work again, and is going on splendidly."

The concentrated nerve nourishment in PHOSFERINE has highly beneficial effects on the whole system. As PHOSFERINE feeds your starved nerves, you feel renewed vigor flooding over you. Your interest in everything quickens. Quickly and steadily you regain the sparkle in your eye and the spring in your step that speaks of health. Get PHOSFERINE from your druggist. 60c, $1.00 (4 times as much), $1.50 (6 times as much). 69

BRICK BRADFORD—And the Lord of Doom

by WILLIAM RITT and CLARENCE GRAY

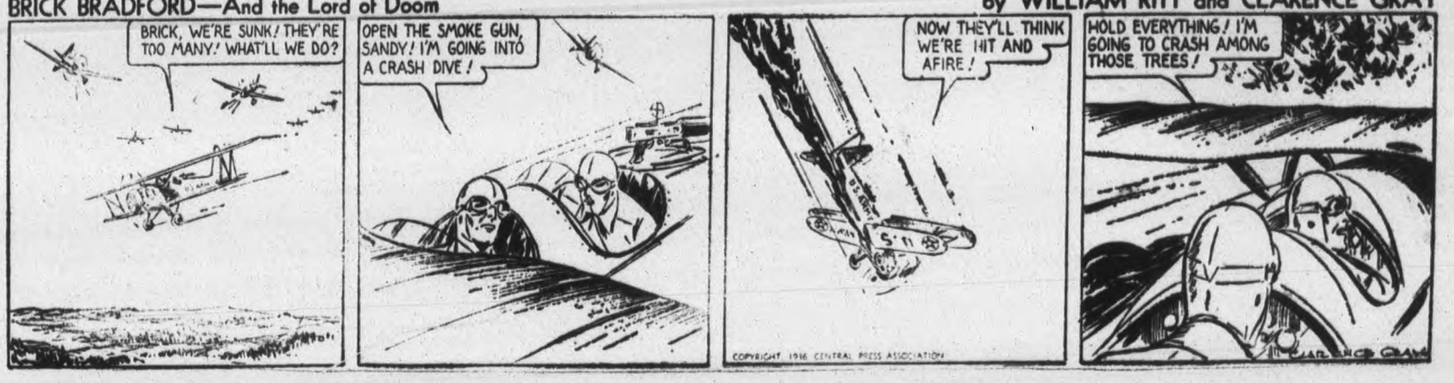

MUGGS AND SKEETER

by WALLY BISHOP

TILLIE THE TOILER

—By Russ Westover

WORRIED BY BILLS YOU CAN'T PAY?

With a $50.00 to $500.00

LOAN

No endorsers
No embarrassment
No waiting

Enquire About Our NEW REDUCED COST

CENTRAL FINANCE CORPORATION

355 George Street
Phone: 1765

BANCROFT

COUNCILLORS HAND IN RESIGNATIONS

Three Members Of Bancroft Body Have Quit—Fair Board Meets

(Examiner Correspondence.)

BANCROFT, Jan. 25.—Following the recent proceedings to unset the reeve and certain members of the village council, Dr. R. Harryett, D. E. Hawley and T. W. Tryon have forwarded their resignations.

Dr. S. S. Lumb is among the reeves from North Hastings who are attending the January session of Hastings County Council in Belleville this week.

The hockey club has arranged to have the Barry's Bay team in Bancroft on January 27, to play an exhibition game.

Church Annual

The annual meeting of St. Paul's United Church was held on Wednesday evening. Favorable reports were received from the different branches of the church work. Rev. A. W. Harding occupied the chair and in the absence of the secretary, Mr. J. M. Joynt acted. The same board of stewards was elected for 1937. At the close of the meeting a social hour was spent.

Officers Re-elected

The annual meeting of the Bancroft Agricultural Society was held in the Council Chamber recently. The association was shown to be in a satisfactory condition, all accounts having been paid and a reduction of principal on mortgage and interest having been made. The same president, secretary and board of directors will act in 1937. The society proposes that the 1937 Fair will be held on September 16 and 17.

The manager of the Bancroft Skating Rink has made arrangements for a carnival, to be held on January 25, with prizes given for various classes of costume. Music, amplified by means of a loudspeaker, will add to the attractions.

Mr. G. E. Towle recently received word of having been successful in examinations set by the Ontario board of examiners for funeral directors' and embalmers' licenses.

Mr. Harold Giles has recently accepted a position as service station attendant with Mr. James Maxwell, local Dodge and DeSoto dealer.

Shower Is Held

A shower in honor of Mr. and Mrs. Jack White (nee Myrtle Thompson) was held in the Council Chamber on Friday evening. The bride and groom were the recipients of numerous beautiful and useful gifts.

Following the hockey match on Friday evening, a number of young people of Bancroft enjoyed skating, and then spent an evening of frolic at the home of Mr. and Mrs. F. Sprung.

Mrs. F. Smith of Madoc spent last week-end in Bancroft, visiting her brother-in-law, Mr. Harry Smith, who has been ill, and other relatives in town.

Mr. F. A. Towle is holidaying for a short time with friends in Toronto.

Mrs. Frank Wiggins is making fair recovery after a major operation in Kingston General Hospital last week.

The lucky winner of the quilt, which was raffled at the bridge and euchre on Wednesday evening was Mrs. Frank Askey of this village. The entertainment was under the auspices of the L.O.B.A.

Mr. George Woodcock, who recently moved from Peterborough County, was on Thursday obliged to leave Coe Hill, where he had taken up residence in a small cottage owned by Mr. C. Rollins.

Mrs. Albert Reynolds is confined to her home, having contracted mumps. An epidemic of this disease is apparent in the village.

Mrs. M. J. McAlpine is spending this week visiting relatives and friends in Toronto.

WESTWOOD CHURCH VESTRY MEETING

W. Elmhurst And W. Thompson Are Chosen As Wardens

The annual vestry meeting of St. Michael's Anglican church, Westwood, was held in the church on Wednesday, with the rector, Rev. R. E. Lemon, in the chair.

The following appointments were made: W. Emhurst, vicar's warden; W. Thompson, people's warden; A. Reed as head sidesman and envelope secretary; L. Elmhurst to sit on the cemetery board. A committee of F. E. Birdsall and W. Elmhurst was appointed to make a plan of St. Michael's cemetery. The sidesmen are as follows: Vicar sidesmen, L. Elmhurst, G. Elmhurst, J. Clarke, G. Lancaster, A. Reed and F. Cooper; vestry sidesmen, F. Godfrey, B. Godfrey, J. Thompson, J. Lancaster, S. Elmhurst and C. Bray.

An excellent report from the A.Y.P.A. was read by the secretary. The rector presented his report for the year.

RHEUMATISM

Even if you have been driven half crazy with the agonizing, crippling pains of Rheumatism, don't despair. Thousands have found relief through T-R-C's Quick, lasting, relief! T-R-C's get rid of pain and stiffness by driving out the misery-causing toxins. Quickly ends lumbago, lame back, sciatica, neuritis, neuralgia, etc. 30c and $1 at druggists, everywhere. (In T-R-C's (Templeton's Rheumatic Capsules)

A FARMER BOY

ONE of the best known medical men in the United States was Dr. R. V. Pierce of Buffalo, New York, who was born on a farm in Pa. He noted daily in his medical career that many of his prescriptions prepared from roots, barks, and herbs, such as "Golden Medical Discovery," produced astonishing results.

He early founded a Clinic and Hospital in Buffalo, N. Y. Advice by letter is free.

Dr. Pierce's Golden Medical Discovery is an herbal extract which eliminates poisons from the intestines and tones up the digestive system. Pimples and blotches caused by faulty elimination disappear and you feel the tonic and strengthening effect of this well tried medicine. Ask your Druggist now! Tablets 50 cents, liquid $1.00 and $1.35.

CANADA'S LARGEST SELLING STOMACH POWDER

Gastronox FOR INDIGESTION

Relief in 2 Minutes

Aged Couple Are Left Homeless

This touching scene shows an aged couple after they had been rescued from their inundated home near Louisville, Ky., as flood waters continued to rise. The 82-year-old man and his wife are huddled around their stove on the back of a truck that moved their few belongings to safer ground.

FOWLER'S CORNERS

LADIES' AID PLANS PLAY AND EUCHRE

Future Program Decided Upon At Enjoyable Meeting Of Society

(Examiner Correspondence.)

FOWLER'S Corners, Jan. 25.—Mrs. J. Hunter entertained the members of the Ladies' Aid Society of Lakevale Presbyterian church, together with a number of friends at her home on Thursday evening.

The president, Mrs. George Tully, was in charge of the business period. Mrs. M. Deyell read the Scripture reading and Mrs. M. Moncrieff acted as secretary in the absence of Mrs. R. McAdam. Ten ladies paid their dues and a further enrollment is anticipated. It was decided to produce a play, Mrs. M. Moncrieff, Mrs. G. Tully and Mrs. M. Deyell being appointed a committee to select a suitable one. The society is also sponsoring a progressive euchre party to be held in the Temple, Lindsay Highway, on February 17.

Mrs. Harvy Fowler, Sr., thanked the ladies for the gift of a basket of fruit at Christmas.

Following the business period, crokinole and contests were enjoyed as well as Hawaiian guitar selections played by Miss Dorothy Rowland.

A delicious lunch was served by the hostess, assisted by a number of the ladies.

HASTINGS

THREE SOCIETIES HOLD MEETINGS

Hastings Women's Church Organizations Enjoy Programs At Regular Sessions

(Examiner Correspondence.)

HASTINGS, Jan. 25. — Thursday was meeting day for the various women's organizations of the village, as three meetings were held on the same day. Miss L. Kelly extended the hospitality of her home to the members of Trinity United Church Woman's Association on Thursday afternoon, when 22 ladies and their pastor, Rev. F. W. Newell, were present. The pastor read the Scripture reading before the usual monthly business was transacted. Following an interesting contest, lunch was served.

On the same evening the W.M.S. sponsored a recital at the church when Miss Mildred Connerty, elocutionist, of Perth, Ontario, gave six of Nellie McClung's numbers, Miss Carrie Doxsee contributed an organ solo, and Mrs. J. B. Scriver and Mrs. E. Hess a very pleasing duet.

St. Andrew's W.M.S.

Mrs. William McEachnie was hostess to the W.M.S. of St. Andrew's Presbyterian Church on Thursday afternoon, when they had as their guests, the new minister, Rev. D. K. Perrie, also the Home Helpers. Mrs. William Hill, the president, presided. The roll-call was New Year Thoughts. Rev. Mr. Perrie gave a wonderful description of his experiences in the Peace River district. Mrs. Charles Dodd contributed a beautiful missionary reading entitled "The Prison Pillow." A pleasing duet "Beautiful Isle of Somewhere" was rendered by Mrs. Stewart Whitred and Mrs. R. Johnson. At the close of the meeting Mrs. McEachnie assisted by her little son Billie, served a very dainty luncheon.

Personals

Born—In Toronto, on Saturday, January 16, 1937, to Mr. and Mrs. Alexander C. Wilson—a son.

Mrs. John Sullivan is spending a vacation with friends in Grafton.

The Examiner BULLETIN BOARD

Severe floods are threatening Great Britain to-day with the heavy rains of the past several weeks giving no signs of abatement.

The Kingdom of Siam has ordered $625,000 worth of airplanes from an American company, to be used in modernizing its air force.

The sale of more than $500,000 worth of northern white pine lumber has been completed by the J. J. McFadden Lumber Company, operating in Blind River.

More than fifty of the prisoners in the Ontario Reformatory at Guelph are ill with influenza.

To Hold An Inquest

An inquest is to be held at Hollywood following the finding of Marie Prevost, Canadian - born screen star, dead in her Hollywood apartment.

Fire of unknown origin in the boiler-house of the Warren Company pulp mill at Riviere du Loup, Que., caused $10,000 damage.

The three-months' insurgent seamen's strike of the East and Gulf coasts, was officially ended at New York, Saturday night.

Two members of the Toronto Police Department were injured when a police radio patrol car skidded into a Hydro pole. Detective Frank Crowe received a crushed chest.

Quell the Reds

Police reserves had to be rushed to Massey Hall in Toronto last night to disperse a milling mob of Stalinists and Trotskyists.

Hail insurance losses in Alberta last year totalled $117,715, the largest percentage in the three Prairie provinces.

Word from Jamaica says that David Lloyd George has recovered from a cold which has confined him to his hotel there for several days.

Germany faced by a wheat shortage, has offered to trade machinery for grain.

The London Street Railway employees have made application to the Department of Labor for a board of conciliation in their campaign to obtain a wage increase of 10 cents an hour.

George Ratian of London will serve from four to six months in jail for having made potato whiskey in a laundry boiler.

The Bell Telephone Company will carry out a $13,900,000 construction program during 1937. Conversion of telephone systems to the dial service in a number of centres is planned.

Julius Chownyk of Freeport has been arrested by Provincial Police, charged with demanding a sum of money "with menaces" from a farmer.

Three Children Drown

Three children were drowned near Kingsville on Saturday afternoon when playing with a sleigh on the ice on the shore of Lake Erie.

When a car stalled in a snowdrift, the 16-months-old daughter of Mr. and Mrs. Joseph Schiedel of Boston was killed by carbon monoxide fumes.

Frank Nunan has resigned from the position of secretary to the Guelph Separate School Board after occupying the post for 50 years.

J. N. Smith, 70-year-old resident of Parham, was critically injured when he was struck by a construction truck on Saturday.

Fatally Burned

In California last week four workers were fatally burned in accidents with smudge pots that were being used to protect orchards against frost.

Judge Greene of the Supreme Court of Canada has been appointed to conduct an inquiry into the sinking of the tug Frederick A. Lee in Lake Huron on November 13 last.

Work will begin at once on the construction of a memorial to the late King George V. It will be unveiled by King George VI on April 23.

Joseph Norman Bell, an official of the Thornley Aviation School, was killed in Durham, England, when his airplane crashed in flames on Mount Pikestone.

TRENT RIVER.

The committee appointed by members of the Ladies' Aid to choose the characters for the play, met Friday night at the home of Miss B. G. French. The play will soon be under rehearsal with the direction of Mrs. George Brooks.

Township Reeve Currie and Deputy-Reeve Innes have returned from attending county council at Cobourg.

Mrs. Rose Cunningham, of Toronto, Mr. and Mrs. A. Wilde, son Austin and Miss Ruth Menzies of Old Havelock were Sunday visitors with Mr. and Mrs. Wm. Preston.

Mr. John Lawson was a Monday visitors with Mr. and rs. Wm. Preston.

Mrs. James Little, of Campbellford Road, was a recent visitor with Mr. and Mrs. Wm. Preston.

OBITUARY

MISS ROSALIND M. RAY.

TWEED, Jan. 25.—After an illness of several months' duration, Rosalind Margaret Ray, daughter of Mr. and Mrs. James P. Ray, died at the family residence in the 3rd concession of the Township of Sidney, on Friday, January 22.

The late Miss Ray, who was in her 26th year, was born in Sidney Township and had resided there all her life with the exception of five years spent in the city of Toronto. In religion she was a member of the Centenary United Church.

Surviving are her parents, Mr. and Mrs. James P. Ray; two sisters, Mrs. Elwood Free of Sunderland, Ont., and Miss Anna Ray of Belleville; one brother, Mr. Philip Ray, of Sidney Township.

The funeral was held on Monday, January 25, from the residence of her father, Mr. James P. Ray, Third Concession of Sidney, where the service was held. Interment was made in Belleville Cemetery.

STEVE CHELIADKO

(Examiner Correspondence.)

MARMORA, Jan. 25.—Following an operation for internal trouble, Steve Cheliadko of Deloro passed away in Belleville Hospital early on Saturday morning at the age of 49. Deceased was born in the province of Minsk, South Russia and came to this country about twenty-five years ago. For over eighteen years he had resided at Deloro where he was employed by the Deloro Smelting and Refining Company. His quiet ways and genial manner made him popular with his fellow workmen who will regret his passing. As far as is known, he had no relatives in Canada.

The funeral took place on Sunday from F. N. Marett and Company's undertaking parlors to St. Andrew's United Church where service was conducted at 1.15 p.m. by the pastor, Rev. C. W. Hollingsworth. The hymns were "Rock of Ages" and "Abide With Me." The choir also sang "Jesus, Lover of My Soul" and "Peace, Perfect Peace."

Interment took place in Marmora Protestant Cemetery.

The pall-bearers were James Dostanko, Steve Glembiski, Cassimir Polson, Pete Dukan, Fred Hawara and Karl Yaschuk.

ALEXANDER ROBERTS

DUMBARTON, Scotland, Jan. 25.—The death occurred at St. Andrews recently of Alexander Roberts, solicitor, and senior Town Clerk of Dumbarton. Mr. Roberts was born in 1857 at Dunnichen, Forfarshire, and educated at Forfar Academy. He served his legal apprenticeship with the firm of Messrs. J. and W. MacDonald, Arbroath, and came to Dumbarton in 1878 as managing clerk with Messrs. Denny and Allan. In the 'eighties he was assumed as a partner by the late Mr. Alexander Allan, Town Clerk. On the death of Mr. Allan he was appointed Town Clerk of Dumbarton, and clerk and treasurer to Dumbarton School Board.

Other appointments held were assessor in the Police Court, clerk to Dumbarton Harbour Board, clerk to Dumbarton Joint Hospital, and secretary of the Library Committee.

In his younger days Mr. Roberts was an enthusiastic Volunteer, and retired as a captain in the local Artillery unit. He was also well known in the county of Dumbarton, having acted for a period as secretary to the Provincial Grand Lodge of Freemasons. Mr. Roberts was just approaching his jubilee as Town Clerk, and during his long term served under nine Provosts of the burgh.

Mr. Roberts is the father of Mr. Alexander Roberts, son-in-law of Dr. W. D. Scott of Peterborough, Ontario. Some years ago the late Mr. Roberts paid several visits to Canada. He was a cousin of Mrs. Mark Burnham and Miss Erskine also of Peterborough, Ontario.

To serve with your meat dish, especially ham, try candied bananas. Peel six bananas and arrange in oiled baking dish. Mix one-fourth cup of water and one-half cup white corn syrup and pour it over bananas; dot with butter and bake in hot oven (450 degrees Fahrenheit) for 10 to 15 minutes until bananas begin to soften. Baste with syrup several times during cooking.

RUSH POINT

ROUND LAKE PARTY ENJOYABLE EVENT

Friends Gather And Surprise Mr. And Mrs. Thomas Anderson

(Examiner Correspondence.)

RUSH POINT, Jan. 25.—A surprise party was held Friday night, January 15th, at the home of Mr. and Mrs. Tom Anderson of Round Lake Settlement.

The large crowd of young people present danced to the merry strains of the violin and guitar played by Messrs. Bob Marshall, Arnold Whitney, Art Anderson, Lloyd and Winston Petherick. The older people enjoyed cards and the popular songs given by young people.

Mr. Isaac Anderson contributed several of his readings for the entertainment of the crowd.

The happy dancers paused at midnight long enough to enjoy a hearty lunch.

WOOLER

On Wednesday noon, Mr. and Mrs. L. H. Rowe entertained Rev. and Mrs. Poulter, Mr. and Mrs. Wm. Montgomery, Mr. and Mrs. A. Brundage.

Edith Austin has opened a beauty parlor for permanent waving and finger waving, and is meeting with success.

The "Austin" orchestra played in Frankford on Friday evening.

Mrs. Wm. Montgomery entertained her Sunday School class at her home on Friday evening. A splendid program was arranged and Mrs. Montgomery served refreshments.

On Thursday at the noon hour, the A's and B's lunch committee served. Quilting was done. The president, Mrs. A. G. Austin, presided at 2.30 p.m. over the meeting with a splendid program.

On Thursday evening Mr. and Mrs. Arthur Scott and Mrs. E. McConnell were hostesses to Mr. and Mrs. E. Scott, Mr. and Mrs. L. H. Rowe, Mr. and Mrs. C. Brown, Mr. and Mrs. Fred Peister, Mr. and Mrs. Henry McColl, Mr. and Mrs. N. Haggarty, Mr. and Mrs. A. G. Austin, Mr. and Mrs George Adams, Rev. and Mrs. Poulter, Mr. and Mrs. Fred Crews, Mr. and Mrs. S. L. Terrill, Mr. and Mrs C. F. Wessels.

On Friday Mr. and Mrs. C. R. Terrill were at home to a birthday anniversary in honor of Mrs. C. R. Terrill and S. L. Terrill.

Mr. and Mrs. Al Tackaberry held a reception at their home in honor of Mr. and Mrs. Lorne Whitney (nee Helen Tackaberry) on Friday evening. A large party and many useful gifts were received by the bridal couple.

Doris Nelson is spending a few weeks in Toronto.

A sawmill is being built on the "Rowe" farm to cut the logs from the woods on the Mangan estate. Operations are to begin in a few days.

Nina Meyers is gaining and able to sit up for part of the day.

THE CANADIAN DEPARTMENT STORES LIMITED

STORE HOURS: 9 A.M. to 5.30 P.M., Saturday 9 A.M. to 9.30 P.M. PHONE 3000

A GREATER $1 DOLLAR DAY

IT'S TO BE A BIG DAY TUESDAY AT THE C.D.S.

Dollar Day Always Calls Forth Extra Effort From Every Department to Help Make it a Big Day—These Grand Values Should Appeal to Economical Shoppers

EXTRA SPECIAL! Sheffield Stainless Steel KNIVES 6 for $1

Dessert size. Sturdy forged stainless blades, with oval xylonite white handles. Slipper style blades. Special .....6 for $1

—Main Floor, C.D.S.

Extra! KAPOK-FILLED CHESTERFIELD CUSHIONS $1

A real outstanding value, so shop early. Better quality kapok filled cushions, in pillow, round, crescent and oval shapes. Rayon taffeta and satin coverings in rose, blue, brown, reseda and gold colour. Dollar Day Special, each .....

—Main Floor, C.D.S.

A SAVING! Shopping and Knitting BAGS each $1

In the lot are bags of Belgian cotton tapestry, suedine fabric, English cotton covert cloth, and walrus grained simulated leather. All have rubberized linings, zipper fasteners and leatherette handles. Assorted colors. Special, each ...$1

—Main Floor, C.D.S.

WOMEN'S WOOL AND COTTON HOSE — Ribbed top, wool on cotton stockings, with reinforced heel and toe. In black and gunmetal. Sizes 8½ to 10¼. Special, 3 pairs $1

GIRLS' REG. 1.79 PLAID SKIRTS — Representing extra special value. Gay, pleated, wool plaid skirts. Sizes 7 to 14 years. Tuesday Special, pair $1

GIRLS' PULLOVERS AND CARDIGANS — All-wool long sleeve pullovers and button front cardigan sweaters. Plain and lacy knits, in dark and light shades. Sizes 7 to 16 years in the lot. Special, each $1

WOMEN'S COTTON PRINT HOUSEDRESSES — Exceptionally good value, in cotton print housedresses, short sleeve styles, in floral and block patterns. Sizes 34 to 44. Special 2 for $1

KIDDIES' PULLOVER SWEATERS — Clearing a broken assortment, in kiddies' wool and cotton sweaters, plain or striped designs. In red, blue, brown and burgundy shade. Sizes 2, 4 and 6 years in the lot. Tuesday Special, 3 for $1

BACK-LACE CORSETS, EACH — Of sturdy pink coutil, with slightly-built-up bust style. Firmly boned Sizes 22 to 30. Tuesday Special, each $1

SPECIAL, COTTON SHEETS, EACH — Fine quality cotton sheets, plain hemmed or hemstitched, bleached snowy white. Sizes range 63 to 76" wide by 86 to 90" long. Special, each $1

DARK STRIPED TERRY TOWELS — Of heavy absorbent quality English cotton terry cloth with colorful bright stripes. Sizes 21 x 40. Tuesday Special 4 for $1

STRIPED FLANNELETTE — A rousing Dollar Day Special! 36" striped flannelette, in assorted colorful stripes. Tuesday special 7 yards $1

HORROCKSES' PILLOW CASES — A renowned quality cotton, snowy white, closely woven, plain hemmed. Sizes 42 x 33. Tuesday Dollar Day, 4 for $1

CHILDREN'S AND MISSES' SHOES — Made from calf or patent leathers, with sewn leather soles and rubber heels. Oxfords and strap styles. Sizes 5 to 7½, 8 to 10½, 11 to 2. Tuesday Special, pair $1

WOMEN'S RUBBER OVERSHOES — Good wearing rubber in dome or laced style, cotton fleeced lining and cuban heels. Black only. Sizes 3 to 8. Tuesday Special, pair $1

BROKEN LINES OF WOMEN'S SHOES — This group of shoes consist of ties, straps and pumps, in calf leathers. All sizes in the lot, but not in each style. Sizes 3 to 8. Tuesday Special, pair $1

EXTRA! Hoover Print APRONS 2 for $1

Good quality cotton prints, in black and white conventional and block designs, cotton organdy trims. Sizes 14 to 42. Special Value, Dollar Day .....2 for $1

—Main Floor, C.D.S.

Men's Cotton Worsted TROUSERS pair $1

Sturdy quality cotton worsted trousers in assorted dark stripe patterns. Reg. pockets, belt loops and cuff bottoms. Sizes 34-40-42-44-46. Special pair $1

—Main Floor, C.D.S.

Savings On Congoleum Running Yard ... $1

First quality, "Gold Seal" Congoleum. Clearing a discontinued pattern. Sand ground with small floral motif design. Special, Running Yard $1

—Basement, C.D.S.

In Our GROCETERIA

Grocery prices are generally as low or lower than regular prices elsewhere All orders of $1.00 and over delivered without charge. Phone 3000.

HAMBURG lb.	.10
Beef and Pork SAUSAGE ....2 lbs.	.25
STEAKS OR ROAST Round, Sirloin PORTERHOUSE, lb.	.14
APPLE JELLY 32 oz. jar	.25
Cross Fish SARDINES .. 2 tins	.25
Dischо Sliced PINEAPPLE, 19 oz. tin	.10
Black PEPPER, lb.	.15
Special Blend COFFEE, lb.	.19
Assorted PICKLES, 12 oz. jar	.15
Assorted JAMS, 12 oz. jar	.15

MEN'S COMBINATIONS, SUIT — Long sleeve ankle length style, in brushed cotton and cream colored cotton with rayon stripe. Sizes 36 to 44 in the lot. Tuesday Special, garment $1

MEN'S WORK SOCKS — From all-wool yarns in assorted grey and brown colors. One full medium size, about size 11. Tuesday Special, 4 pair $1

NIGHT ROBES AND PYJAMAS — Warm quality flannelette, in colorful stripe effects. Sizes 36 to 46. Tuesday Special, Garment $1

BOYS' COTTON TWEED LONGS, PAIR — A low price indeed for such strong quality cotton tweed longs. Brown and grey. Sizes 26 to 34. Special, pair $1

BOYS' WINDBREAKERS, EACH — Good quality cotton doeskin, two pockets, half elastic waistband and color. Colors are of blue, maroon and tan. Sizes 24 to 34. Tuesday Special, each $1

SOLID WALNUT TABLES. — Suitable for tea tables, or jardiniere stands. Moulded edge tops, with turned legs, well braced. Sizes 11 x 11 and 12 x 16. Tuesday Special, each $1

SMOKERS' COMPANION — A well made piece of furniture in sturdy birch, turned pedestal type, wide base and top with glass insert. 24" high. Tuesday Special, each $1

UNFINISHED SWING MIRRORS — Clear glass mirrors in unfinished basswood frames, can be enamelled or stained. Special, each $1

SPECIAL! SANITARY PILLOWS — Filled with mixed chicken feathers, that have been thoroughly cleaned and sterilized. Exceptionally heavy quality ticking. Size 17 x 25. Tuesday Special, pair $1

VANITY STICKS WITH SHADES — Clearance group, some slightly marked. Metal, enamelled in green, blue, gold, yellow. Complete with rayon shades. Tuesday, each $1

UNFINISHED MEDICINE CABINETS — Wood shelves with mirror, and medicine cabinets, from clear, unfinished basswood. Size about 12 x 19. Special, each $1

ASSORTED NET CURTAINS — Cream colored cotton tuscan design and filet net curtains, tailored style, with pattern down side and across bottom Size 2¼ yards x 35". Special, pair $1

METAL BREAD AND CAKE BOXES. — Specially priced because they were slightly damaged in shipping. Two compartments. Size overall, 15" wide, 14" high, 12½ deep. Tuesday, each $1

THE CANADIAN DEPARTMENT STORES LIMITED

THE WEATHER
North-west winds; partly cloudy and cold to-day and Wednesday, with snowflurries.
Sun—Rises, 7.42 a.m.; sets, 5.20 p.m.

The Peterborough Examiner

HOME EDITION

VOL. LXXVIII, No. 21 — PETERBOROUGH, TUESDAY, JANUARY 26, 1937 — PRICE THREE CENTS

$300,000,000 FLOOD LOSS TO DATE IN 11 STATES

Convict and Officer Are Slain In Quebec Gun Battle

Dead Desperado's Pal Hunted In Underworld To Climax Jail Break

Detective In Serious Condition Of Shot In Face During Cellar Duel

SIX SUSPECTS HELD

Cool Gunman Gets Shave, Vanishes As Police Arrive—2 Prison Officials Suspended

QUEBEC, Jan. 26 (C.P.).—Searching police combed Quebec's underworld haunts to-day for the wounded survivor of a gunman pair whose armed jailbreak came to a dramatic climax with two deaths in a cellar gun battle.

A jump ahead of the pursuers, elusive Honorat Bernard, 28, retained his stolen freedom more than 12 hours after he had dashed from the St. John Street cellar while his pal, Arthur Fontaine, 32, was being riddled with police bullets after shooting down Provincial Detective Leopold Chateauneuf.

The gunfight came as the pair were cornered by 20 officers in a rooming-house 24 hours after they had suddenly produced revolvers in the City Jail and gained the outside by forcing a guard to hand over his keys.

Armed with five guns, some taken from the jail office, the fugitives launched a fusillade as Detective Chateauneuf and fellow-officers came into the celar where they lay hidden in darkness. Struck once in the head, the officer continued to fire until Fontaine dropped with three bullets in his body.

Ex-Foreign Legionnaire.

Then Chateauneuf fell as a second shot hit his side. He died in hospital. Fontaine, a one-time soldier in the French Foreign Legion, died on the spot.

Detective Gerard Aubin, a bullet through the side of his face, was taken to hospital in serious condition.

In the brief moments that the gun battle raged, Bernard slipped out through a little side door and somehow slipped through the police cordon. His nerve unshaken, he turned up in a barber shop three hours later and had a shave. He escaped again just before police rushed down on the barber shop.

Six Suspects Picked Up

To-day, while the search for the gunman went on, police held six persons whom they picked up at the rooming house. Wilfrid Darveau, lessee of the two small rooms where the escaped pair were found, was charged with complicity in their escape from the jail, where they were held on hold-up charges.

Five others, taken into custody as material witnesses, were: Joseph and Roland Derron, sons of the rooming house proprietress; Romeo Dubuc, a barber working next door to the house at 847 St. John street; Cyrille Emond, wanted for questioning in connection with the jail escape, and H. Descrochers, found in the same cellar room as the fugitives when the police arrived.

Police looked for others, possibly a woman. Amedee Delisle, the barber at whose shop Bernard came for his shave after the fight, told of seeing him signal to a man and woman in the street while he was being shaved.

Also, the manhunters were checking a report that Fontaine and Bernard, dressed in women's clothing,

(Continued on Page 6)

NEW POSTAL LISTS.

OTTAWA, Jan. 26.—(CP).—New eligible lists for postal employees will shortly be compiled as a result of examinations being held in several centres throughout Canada, post office officials said to-day.

Besides the usual employment turnover in the service, which necessitates holding examinations to select men eligible for vacancies, provision has to be made for some increase in staffs due to the Government's decision to provide regular deliveries on holidays.

CHANGE FACTORY SITE

LONDON, Jan. 26 (CP Cable)—Amid genera cheers, Prime Minister Baldwin told the House of Commons today that the air ministry, "in view of the wider considerations involved," had abandoned the proposal to build an aircraft factory at Maidenhead and that a site would be found in Lancashire.

Hitler Is Barred From Coronation

London, Jan. 25. (CP Cable)

CHANCELLOR Hitler cannot come to the coronation. He is barred by a curious convention. Invitations have already gone from the British government to other governments, inviting them to send representatives. But it is understood that the invitation does not include heads of states. Therefore, although Hitler as head of the German state can nominate the German representatives, he cannot nominate himself.

It all arises from an old custom. It has never been the practice, it is stated, for heads of states to be invited to the coronation, for if they were invited questions of precedence would immediately arise.

Hangman Joins Move To Save Murderer

Vienna, Jan. 26 (AP)

AUSTRIA'S official hangman, Karl Lang, today joined scores of other signers of a petition to save 22-year-old Edward Illetschko from the gallows.

"I wouldn't like to hang such a nice young man," Lang told the youth's attorney.

Illetschko was sentenced to be hanged after he confessed slaying a wealthy Vienna pharmacist in the course of a robbery.

HOTEL, SIX STORES SWEPT BY $300,000 NORTH BAY BLAZE

Forty-Five Guests Escape City's Worst Fire As Night Clerk Raises Alarm

SEVERAL ARE INJURED

NORTH BAY, Ont., Jan. 26—(C.P.).—Fire which chased guests from the Queen's Hotel and destroyed the structure, a cafe building and damaged three other blocks early to-day was estimated to have caused $300,000 loss when it was brought under control several hours after daybreak.

Worst fire in North Bay's history, it started in the hotel basement and raged through the building as Night Clerk Arthur Cutts aroused 45 guests, including members of the Sault Ste. Marie Junior hockey team and sent them scurrying to safety by fire escapes and ropes strung from windows.

Cutts, who did not leave the hotel until every guest had left, was assisted in his rescue work by Marcel Filiatrault, hotel fireman, who first reported the blaze, and Emile Giroux. It was definitely established that no lives were lost, though several were injured.

Six Stores Damaged

Business establishments which suffered total loss of stock and furnishings were McDivitt's drug store, Royal cafe, Canadian cafe, Silverstein's men's wear, Lovell's music and novelty shop, and an untenanted store furnished.

The fire was checked by city firemen, assisted by hundreds of volunteers, after reaching a brick wall which separated it from Woolworth's store. Apartment dwellers in the Woolworth building, however, had removed all their furniture to the street before they were assured the blaze was under control.

Hundreds of persons awakened in the early morning by Canadian Pacific Railway whistles which were blown for 15 minutes, rushed to the spectacular scene. Part of the crowd narrowly escaped injury when a hotel wall collapsed, scattered bricks over the street.

Fire-fighters worked in zero weather, many of them coated with ice.

A woman who jumped from a first floor window suffered a broken ankle and other guests were treated for minor cuts and bruises.

Work of the firemen was hampered when failing transmission lines threw the section of the street in which the fire occurred in darkness.

The fire was still burning at dawn as hundreds of spectators jammed their way into the narrow street.

Hotel Fireman Marcel Filiatrault attempted to put out the fire which originated in the cellar, but he soon discovered the task was hopeless as the flames spread quickly along the beams and up the stairway into the main section of the hotel.

A tentative estimate placed the damage at $130,000.

Aerial View of Cincinnati As River Flood Broke All Records

Aerial view of Cincinnati waterfront viewed from elevation of approximately 1,000 feet as Ohio river rose to highest stage in history of city. Skyscrapers in background indicate main business section. The river gauge showed a depth of 72.8 feet when this picture was taken. Even river transportation ceased as steamers could not get under bridges. The death toll from floods has risen to 135.

COST OF DAMAGE IN GUELPH RIOTING SET AT $22,489

Head Of Reformatories Claims Log Book Showed No Advance Signs Of Trouble

GAVE ORDER FOR GAS

GUELPH, Jan. 26 (CP).—A "liberal" estimate for repairing damage done to the Ontario Reformatory at the riot January 27 is $22,489, William McJannet, inspector for prisons, told Judge James E. Madden when an inquiry into the disturbance opened here today. This estimate took into account the fact that much of the reconditioning work was by prison labor, he said.

"Damage to glass and sash was the greatest," he said. "There were 11,090 pieces of glass replaced, 202 new sash, 14 complete window frames and sash, and 77 sash were repaired in our own workshop.

"Plumbing cost $1,000 just for purchase of new materials. They included lavatory and wash-room equipment damaged by violence, not by fire. The fire did little damage to the plumbing. Total plumbing and heating cost was $1,815.39.

Other Damage.

"Damage to the school was $2,000, to the church $1,000, mostly by fire; guards' quarters $200, mostly by smoke; the offices, $600; guards' recreation room, $300; $500.68 for grill work in the corridors. These were smashed by a battering ram and

(Continued on Page 5)

Flood Briefs

LOUISVILLE. — A reporter vouches for this story. A stranger asked a patrolman at Fourth and Walnut Streets here: "Which way is the Ohio River?"

Spreading his arms, the officer replied: "Anywhere you want to go, mister, you'll find it."

LOUISVILLE, — John Cowens, 24, rowing an expectant mother to a power boat waiting to rush her to a hospital, unexpectedly became a midwife when the baby was born in the boat. Mother and child were said to be doing fine. Another baby was born in a truck carrying refugees to a train.

CINCINNATI, O. — A wry smile from the flood zone: Cincinnati, where there is plenty of water but little to drink and none in which to bathe, is generally credited with origin of the bath tub.

The first tub, built by Adam Thompson of mahogany and sheet lead, was installed in his home in 1842. It is recorded that the first day Thompson took two baths in it, and on Christmas Day invited in 40 guests, all of whom tried a plunge.

PADUCAH, Ky.— Fourteen persons drowned to-day when a rescue barge loaded with refugees capsized in the muddy flood waters coursing the city's streets, Red Cross officials announced.

CHICAGO—Howard O. Hunter, assistant work progress administrator, estimated today 580,000 persons were homeless in five flood area states. He said the number would be increased to more than 626,000 by nightfall. The homeless were distributed as follows: Ohio, 120,000; Indiana, 85,000; Kentucky, 316,000 (250,000 in Louisville area); Illinois, 35,000; and Missouri, 25,000.

MEMPHIS, Tenn.—Martial law was ordered for Eastern Arkansas and troops patrolled weakening Tennessee levees today for the south's fight against all-time high flood waters.

Twenty-eight persons were known dead in Arkansas, Tennessee and Mississippi.

INDIANAPOLIS — State Representative Claude I. Baylor of Speed just back from flood-ravaged Jeffersonville, reported to Governor Townsend today that "people are dying like flies" there.

The National Guard's scant communications from the Ohio River town, in Southeastern Indiana, brought no reports of death.

CINCINNATI — With faltering power, by hand, and by mimeograph newspaper editors in the flood area struggled today to continue publications.

In some cities and towns, presses capable of printing thousands of copies an hour were under water—but the newspapers still appeared as little handbills.

In other cities, continued publication was impossible. Many newspapers in Southern Indiana were forced to suspend.

King George Requests Regent Be Appointed By Commons

Would Act In Event Of His Death Before Elizabeth of Age, His Illness, or Absence From Kingdom

BEFORE HOUSE WEDNESDAY

LONDON, Jan. 26—(C.P. Cable).—Prime Minister Baldwin to-morrow will submit a Regency Bill to Parliament. The bill will make permanent provision to meet three contingencies:

1.—Appointment of a Regent to act in the event of the King's death before Princess Elizabeth becomes of age. The majority age of a member of the Royal Family is 18. Princess Elizabeth is now 11.

2.—The Sovereign's incapacity through illness to exercise the royal functions, as in the case of George V's serious illness in 1928 and his last illness in 1936.

3.—The sovereign's inability to attend to urgent public business owing to his absence for a substantial time from the United Kingdom.

Act Parallels Abdication

The need for a Regency Bill was submitted to Parliament in a message from the King. The procedure paralleled that of the dramatic day when the House was called to consider the abdication of King Edward VIII.

The question hour had just closed. Speaker E. A. Fitzroy announced a message from the King, "signed by his own hand."

Prime Minister Baldwin rose and walked quickly down the chamber to the bar. He turned, bearing the royal message in his hand, and proceeded, bowing, to the clerk's table.

Then, in measured, resonant tone, the Speaker read the royal message. Mr. Baldwin immediately moved the thanks of the House be returned to His Majesty, thanking him for the message and assuring the King that the House would without delay proceed to consideration of the question. The House concurred without discussion.

Mr. Baldwin will introduce the bill. Sir John Simon, Home Secretary, will have charge of it on second reading and in subsequent stages.

SAN JOSE, Costa Rica, Jan. 26 (C.P. Cable).—The Royal Bank of Canada announced to-day it has decided to close its Costa Rican branch as result of Republic's new banking regulations.

MDIVANI NABBED AS CONSPIRATOR NEW RUSSIAN PLOT

Brother Of Famous Marrying Trio Implicated By Former Editor Radek

17 HELD FOR TREASON

MOSCOW, Jan. 25—(A.P.).—Bydy Mdivani, identified by Soviet officials as a brother of the "Marrying Mdivanis," was arrested to-day after having been implicated as a co-conspirator with 17 ousted Communist officials on trial on treason charges.

Mdivani, a former Soviet commercial attache in Paris and known as a disciple of Leon Trotsky before his banishment, was said to be a prisoner at Tiflis, Georgia.

(Georgia is a republic in the Union of Soviet Socialist republics where, in Czarist days, the Mdivani family were princes of the realm.)

His arrest was ordered, officials said on the strength of testimony yesterday by Karl Radek, former editor of Izvestia, who linked the famous Mdivani family with the alleged conspiracy to overthrown Communism by helping Germany and Japan defeat Russia at war.

Radek said the Tiflis bloc was known as the Mdivani bloc, presumably because one of the Mdivanis headed it.

(Bydy Mdivani is a brother of the famous Princes Mdivani—Alexis, David and Serge. He was a brother-in-law of Countess Barbara Hutton Mdivani Haudwitz - Reventlow through the Woolworth heiress' marriage to the late Princes Alexis; of Mae Murray, movie actress, through her marriage to Prince David; of socially prominent Louise Van Alen through her marriage to the late Prince Serge. She also had been Alexis' wife).

(He is a brother of Mrs. Jose Maria Sert, wife of the painter. She was Princess Isabel Mdivani.)

Jailed With Score of Henchmen

L. Serebryakoff, another defendant, linked Mdivani to the sabotage plot, testifying in court the prisoner had come to Moscow to join the intrigue and help work out the details.

The former Georgian Prince was jailed together with more than a score of henchmen on charges of plotting to separate Georgia—the home province of Joseph Stalin—from the Soviet Union.

Official sources said there was little doubt Mdivani and the others would be tried soon and probably sentenced to death.

Serebryakoff said Mdivani wanted immediately to kill Laurentius Beria, a close friend of Stalin and a high Soviet official in Georgia, but was dissuaded by pleas to wait until Stalin himself was killed.

He also related Mdivani's alleged efforts to consolidate malcontents throughout Soviet Russia including opponents of Communism in Armenia and Azerbaidjan in order to build a strong centre for the so-called "Tiflis Parallel."

The plot to overthrow the Communist State in Russia was laid to Leon Trotsky's ambition to create

(Continued on Page 9)

Quaint Jap English To Vanish In Ads

Tokio, Jan. 26 (CP)

THE English-speaking colony here is a bit sad about a move inspired by some of the "intelligentsia" to improve the standard of English used by Japanese business houses seeking tourist business. The campaign would get rid of such advertisements as, in their eyes, constitute "a national shame."

The daily newspaper Hochi Shimbun lists some of the brighter ones A milk hall is advertised as a milk hole, a barber boasts of head cutting, and a fashion tailor announces "foreign laides has fits upstairs."

GOING TO CORONATION

President Roosevelt Names Special Commission to Represent United States.

WASHINGTON, Jan. 26 (A.P.).—President Roosevelt appointed a special commission last night to represent the United States at the Coronation of King George VI. of Great Britain in May.

James W. Gerard, former Ambassador to Germany, will head the commission as "Special Ambassador." General John J. Pershing and Admiral Hugh Rodman will be other members.

Civilization Doomed Unless Self-Sufficiency Policy Ends

Strangling Germany And Italy —And Will Get U.S. Warns Sir George Paish

HITLER MERE "PUPPET"

DETROIT, Jan. 26—(C.P.).—Civilization is doomed unless the world-wide policy of national self-sufficiency is immediately abandoned, Sir George Paish of London, England, who foretold the Great War and the great depression, said in an address here to-day.

Former head of the London School of Economics and financial advisor to the British Treasury during the Great War, Sir George urged the United States to join with the British Empire in a concerted effort to extend credit where it was needed and open the dormant channels of international trade. He urged extension of credit to China and Russia.

"The last century was your century," he told his American audience. "Let this century be Russia's century."

Sir George stressed the need for thorough economic study.

"The whole situation is so grave," he said, "I am compelled to tell people about it, so I can shift the responsibility of my knowledge to their shoulders.

Unless prompt action is taken the world is in for the greatest distress it has ever been in in its entire history," he contended. "Civilization itself is in danger. For that reason I beg you to get the facts."

School Burns Down Jail Takes Its Place

Montreal, Jan. 26 (CP)

THE juvenile's dream — fire sweeping through that old schoolhouse—has come true for junior pupils of Cote des Neiges School. But, instead of getting holidays because the fire scarred several classrooms late Saturday night, the children are going to the district lockup. Police and school officials decided classes would be held in the police station until repairs to the school are completed Wednesday.

MAN WHO ORDERED CZAR'S EXECUTION FALLS FROM GRACE

President Of Ural Republic Is Arrested, Held For Trial As Trotzkyist

GERMAN ENGINEER TALKS

MOSCOW, Jan. 26 (A.P.). — M. Beloborodoff, president of the Ural Soviet Republic, reputed to have ordered the execution of Czar Nicholas and his family in 1918, was arrested to-day at Rostoff-on-the-Don, and held for trial as a Trotzkyist.

Engineer Confesses.

MOSCOW, Jan. 26 (A.P.).—Alexander Stein, German mining engineer, testified to-day at the trial of 17 confessed Trotzkyist plotters he engaged in Siberian sabotage to help "Germany recover her former power" in the Soviet Union.

The 55-year-old engineer, first foreign witness in the trial, declared through an interpreter he received his instruction through another German named Flesser who told him:

"Germany had to recover her former power so Germans in the Soviet Union had to engage in wreckage so as to increase German strength and give her a free hand."

Flesser relayed the wreckage orders, Stein testified, after receiving them from "a person in an official position in the U.S.S.R. who would help us in case of failure."

Stein testified his activities were regulated by A. A. Shestoff, one of the Russian defendants who has confessed to plotting overthrow of the Stalin Government. Shestoff confirmed the German statement.

At least 100 Communists, foreign observers estimated, have been jailed as suspected counter-revolutionaries in the four days since the ring of confessed traitors went on trial.

Their reported imprisonment was attributed to testimony at the treason trial.

PARISIAN NEWSMEN DUEL.

PARIS, Jan. 26.—(AP.)—The 1937 duelling season opened at dawn to-day with two Parisian newspapermen settling their private differences with swords.

Serge Weber brought the affair of honor to a speedy end by wounding Charles Michelson in the right arm.

Georges Scapini, blind member of the Chamber of Deputies, was one of Michelson's seconds.

Whole Towns, Villages Show Only Rooftops With Worst To Come

Over One Million Acres Are Under Water, Forcing the Greatest Mass Exodus in the History of the United States—125 Reported Dead

LOOTERS ORDERED SHOT—MISSISSIPPI WAITS GREATEST TEST OF ITS IMMENSE DAM SYSTEM

CHICAGO, Jan. 26—(AP)—Fear stricken Americans by the tens of thousands cowered behind weakening levees or fled to higher levels today as the monstrous yellow tide of the Ohio River swelled to record-breaking flood heights on its sweep to the Mississippi.

Eddying in muddy, slow-rising torrents, the waters spread over an area of more than 1,000,000 acres, taking a toll of at least 132 known dead, driving 550,000 from their homes and leaving many thousands more marooned in precarious straits. Whole towns and villages showed only rooftops.

With property damage estimated far in excess of $10,000,000 in Cincinnati alone, officials predicted total loss so far in the 11 states over $300,000,000.

Wholesale evaculations of flood-sieged towns in Tennessee, Western Kentucky, Southeastern Missouri, Arkansas and Mississippi signaled the greatest mass flood exodus in history.

Mile On Mile of Water.

From Pittsburgh in the north, where anxious crowds watched the flood relentlessly spread over the edge of the $1,000,000,000 business district, to the crest of the deluge sweeping into the Mississippi River beyond Cairo, Ill., a panorama of watery desolation extended mile on mile.

In the lower Mississippi Valley, where 600,000 were made homeless in 1927, authorities awaited the big test of the great system of dikes and levees built along a 300-mile stretch of the Mississippi after the 1927 disaster.

Red Cross officials renewed their urgent appeal for contributions to a $4,000,000 relief fund. The first day's receipts at national headquarters totalled $55,630.

Many Prefer Their Homes.

Lieut. A. Burton of the U. S. Air Corps, after a boat inspection of Louisville's west end, reported 2,000 persons were marooned on second floors or rooftops. Many refused to move.

Safety Director Dunlap Wakefield of Louisville, renewed orders that looters be shot.

ENGLISH VISIT IS CANCELLED

American Promoters Decide Cost Of Ocean Trip For Hockey Squad Too High

CANADIANS DISAPPOINTED

LONDON, Jan. 26 (CP) — The proposed trip of a selected English hockey team to the eastern United States next month has been cancelled. American promoters of the tour decided the cost of ocean transportation would be prohibitive.

The tour was to have been staged while the world tournament was on in England. Exhibition games would have been played with U.S. amateur teams.

Many Canadians who hoped to make the team and get in a short holiday at their homes in Toronto, Montreal and Ottawa were disappointed when the negotiations collapsed.

THAMES FLOOD HOLDS.

LONDON, Jan. 26 (C.P. Cable).—The level of the River Thames, six feet above normal in places, remained fairly stationary to-day and no new damage was reported.

Large tracts of land in the Thames Valley and in the Midlands were under water.

HOSE SPOUTS FISH

VANCOUVER.—(C.P.). — Fishing enthusiasts of Vancouver's Fire Hall No. 18 told to-day of the "whopper" that didn't get away. While H. W. Rickett and others were wielding a hose at the station a six-inch cut-throat trout shot from the nozzle. It was dead.

Record and Forecast of Weather

LOCAL TEMPERATURES
(Recorded by Govt. Thermometers)

Night	—Yesterday—		
Low.	Noon.	Highest.	Lowest.
19	26	35	28

Flood stories from the United States caused through abnormally high river waters will no doubt revive memories of old Peterborough residents when, 31 years ago this morning a leak occurred in the canal bank, flooding the Curtis property and Armour Road district. Precipitation for anuary, 1906, was 3.05 inches compared with current month's 4.99 inches.—A.O.P.

Lower Lake Region— Fair and cold to-day and most of Wednesday; fresh westerly winds to-day, becoming variable on Wednesday.

Georgian Bay — Partly cloudy and cold to-day and Wednesday, with local snowfalls or flurries; fresh north-west winds to-day ,becoming variable on Wednesday.

Northern Ontario — Fair and decidedly cold to-day and Wednesday.

Ottawa and Upper St. Lawrence Valley — West to north-west winds; fair and colder to-night and Wednesday.

Lake Superior — Moderate winds, shifting to easterly on Wednesday; fair and decidedly cold to-night and most of Wednesday; probably followed by some light snow.

London, 8 a.m. — Temperature, 28, cloudy, with light north-east winds.

Paris — Temperature 32, fair, with moderate south-west winds.

Predict River Rising 10 Feet Above Levels Of Disasters in '13,'27

Rampaging Ohio Already Taken 111 Lives, Left 550,000 Without Homes

PESTILENCE REARS HEAD

Militia Rule Louisville, Series Of Cities, Towns Deserted With Worst Yet To Come

CHICAGO, Jan. 26.—(AP). — A 'super flood" in the Mississippi Valley threatened to-day as the rampaging Ohio cut a wide swath of destruction through United States' Middle Western States. At least 111 were dead and 550,000 homeless.

The danger to the Lower Mississippi Valley, where 600,000 were made homeless in 1927, loomed as the rain-swollen Ohio began to pour a great tide of water into the Mississippi at Cairo, Ill.

The warning a "super flood is on its way" came from Lieut.-Col. Eugene Reybold, District Chief of U. S. Army Engineers, at Memphis, Tenn. He predicted general stages along the Mississippi some ten feet beyond records set in the disastrous 1913 and 1927 floods.

Famine, Disease Threaten.

The companions of disaster — panic, famine, pestilence and fire—constantly menaced cities and towns in the 11-State flood area which holds more than a third of the nation's population. Added to these were the prospects of water and power shortages.

In the flood-besieged city of Cincinnati the water supply for its 500,000 residents became more serious hourly. The city was on strict water rations and the health department warned all drinking water must be boiled.

With property damage already estimated in excess of $10,000,000 and a growing army of homeless, 1,000 National Guardsmen moved into the city to help combat the disaster. Martial law was debated after city manager Dykstra was given dictatorial powers to meet the emergency.

Troops Take Charge

United States troops moved into Louisville to complete the evacuation of more than two-thirds of the city's 330,000 residents. The city was under military rule, clamped down by Governor A. B. Chandler who said he acted despite the fact he did not have such authority under the state constitution.

As the flood waters drummed an ominous crescendo on southern levees and conditons grew worse along the Ohio, army engineers watched the effect of their first major thrust at the "watery octopus" as one observer described the flood.

Thousands of gallons of water poured from the turbulent stream into a 131,000-acre basin—the Birds Point-New Madrid floodway "fuse plug" levee, below Cairo. An opening was dynamited last night by army engineers to save the Illinois city of 15,000 from inundation.

Engineers said the floodway would fill up in 48 hours and that then the great system of dikes and levees built along a 300-mile stretch of the Mississippi after the 1927 disaster would face its big test.

Already more than 1,000,000 acres in the Mississippi basi second largest river basin in the world, were inundated and 100,000 were homeless.

Ohio Moves Steadily Higher

The Ohio moved toward higher levels on its long stretch of nearly 1,000 miles from Pittsburgh to the farm country around Cairo. Along the whole stretch the story was one of deserted cities, hardship and suffering.

In Indiana the record-shattering high waters forced thousands of refugees on a 250-mile front to seek safety in dry territory.

In Evansville, city of 102,000, business was at a standstill, and 8,000 residents headed northward overnight as officials contemplated evacuation.

"The worst is yet to come," warned Lieut. Colonel John S. Fishback of the Indiana National Guard at Evansville.

Most of Lawrenceburg, Ind., was under water and New Albany, Jeffersonville, Madison, and Aurora reported grave conditions as the flooded area expanded.

Forty Prisoners Missing

Frankfort, Kentucky's capital, gained a brief respite when flood waters of the Kentucky River began receding after forcing abandonment of the old State Reformatory. Conflicting reports of the number of prisoners killed in rioting that followed panic had not been cleared up by officials. One state official said 40 to 45 prisoners were missing.

National Guardsmen estimate 12 bodies lay beneath the waters. County Judge Boone Hamilton estimated the property loss in Frank-

(Continued on Page 6)

PUPILS TO SEE PICTURES

OPAL, Alta. — (C.P.). — To aid school children in their studies, motion pictures will be shown in schoolrooms throughout this North Alberta district. Several districts cooperated in purchasing a projector, which will be carried around schools in the area.

Yesterday's Deaths

(By the Canadian Press).

Paris.—Dmitri Nevachim, Russian economist.

Barcelona. — Francisco Carreras Candi, 75, historian and president of the Academy of Letters.

Barcelona.—Segundo Matilla, 75, well-known portrait painter.

Paris.—Henri Gaillard, retired diplomat.

Detroit.—John W. Seens, 55, prominent Canadian steel company executive.

MARMORA CHURCH REVIEWS YEAR '36 WITH SATISFACTION

St. Paul's Reports Show $3,172 Raised With All Branches Flourishing

OFFICERS ARE ELECTED

(Examiner Correspondence.)

MARMORA, Jan. 26.—The annual vestry meeting of St. Paul's Church was held in the Parish Hall on Monday evening, under presidency of Rural Dean A. B. Caldwell. The attendance was the largest in some years.

R. J. Scott was asked to perform the duties of vestry clerk and read the minutes of the last annual vestry and a special vestry which were confirmed by motion.

In the absence of the parish treasurer, G. Kerr, L. R. Rundle, people's warden, presented the financial statement for St. Paul's, which showed receipts to be $2,773.42. The liabilities at the end of 1936 were shown to be $352.14 less than at the end of the previous year.

W. J. Cottrell gave the report of the special canvass made in 1936 for Diocesan and Parochial funds. The receipts were: Diocesan, $158.79; Parochial, $365.38. As Missions treasurer, Mr. Cottrell also reported for the missionary work in the parish. The sum of $99.55 was raised and expended in that connection.

Guild Raises $1,025

Mrs. J. Nichol, retiring secretary-treasurer of the Ladies' Guild, gave an encouraging report of the year's finances. The goodly amount of $1,025.30 was raised by the ladies and $839.90 was devoted to parish funds.

Rural Dean Caldwell, as honorary president, gave the financial statement of St. Paul's Men's Club, which raised and expended $65.36. Also reporting for the A.Y.P.A., the rector gave the amount raised as $102.46. Rural Dean Caldwell, reporting for the Sunday School, mentioned that it had raised $143.62.

The Rector's report of services for 1936, as given by him, was as follows:

Services. — Morning, 52; average attendance, 32. Evening, 43; average attendance, 31. Mid-day celebrations: average attendance, 33. Early celebrations, 6; average attendance, 17. Mid-week, 10; average attendance, 30. Private celebrations, 6. Easter Communicants: St. Paul's, 71; Holy Trinity, 7. Baptisms, 17. Marriages, 3. Persons confirmed, 18. Burials, 10.

Sunday School sessions, 51; average attendance, 56.

Parish Raises, $3,172

In referring to the financial condition of the whole parish, Rural Dean Caldwell showed that with the inclusion of the Men's Club, A.Y.P.A., St. Paul's Sunday School and Holy Trinity contributions, the parish as a whole had raised $3,172.94. All reports were adopted, upon motion.

The election of the various officers of the church for the ensuing year resulted as follows: Rector's Warden (rector's appointment), H. J. Mumby. People's Warden, A. G. Gordier, B.A. Lay delegates to Synod: 3 years, C. H. Buskard; 2 years, W. J. Cottrell; 1 year, R. E. Bonter. Missions treasurer, W. J. Cottrell. Parochial council: Rural Dean Caldwell, Messrs. S. B. Wright, A. G. Gordier, H. J. Mumby, R. E. Bonter, A. B. Smith, W. R. Reynolds, R. J. Scott and W. J. Cottrell, and Mesdames S. B. Wright, A. B. Caldwell, H. Crawford, S. C. Boyd, R. Phillips, A. G. Gordier and J. Jones. C. H. Buskard and H. R. Pearce were re-elected as auditors.

Votes of thanks to the Ladies' Guild, Mesdames H. R. Pearce, L. R. Rundle and I. Nichol for duties as organists, and to the retiring officers of the church were followed by a hearty vote of appreciation to Rural Dean and Mrs. A. B. Caldwell for their work in the parish.

GILMOUR

Mr. Allan B. Mann of Smith spent the week-end with friends at Ancaster and Waterloo.

Mrs. J. Mann of Hamilton visited her sister recently.

Miss Jean Fowler of Smith visited friends in Peterborough recently.

Miss Jean Fowler entertained her Sunday School class at a skating party at her home on Tuesday night.

ON YOUR GUARD!

BEWARE of epidemics whose first symptoms are often coughs, colds and fever. Stop the cough or cold at the onset with Buckley's Mixture, which first became famous in 1918. Take Buckley's Cinnamated Capsules to relieve the feverishness, headache, and backache. Buckley's Cinnamated Capsules contain Oil of Cinnamon, a powerful internal germicide long used in Europe in combatting epidemics similar to the one now raging.
Be prepared. Get these two dependable, effective Buckley remedies TODAY. Buckley Products are sold everywhere. 91

OVER 9 MILLION BOTTLES SOLD. A SINGLE SIP TELLS WHY

BUCKLEY'S MIXTURE REFUSE SUBSTITUTES

CANADA ARMING ONLY TO GUARD HER NEUTRALITY

Premier King States No Request Has Been Made By Great Britain

NO COMMITMENTS

Assures Woodsworth War Would Be Entered Only If Parliament Decided

OTTAWA, Jan. 26.—(CP).—Canadians were enlightened to-day by a further elucidation of the Administration's attitude toward war, several suggestions for a definite foreign policy and a declaration that there was no unified voice in the Dominion to say what that policy should be.

The House of Commons devoted yesterday to private members' resolutions. One, advanced by A. W. Neill (Ind., Comox-Alberni), called for the discontinuance of licenses for trap fishing in British Columbia waters. It was withdrawn after considerable non-party debate and after Fisheries Minister Michaud assured the mover its subject matter would be laid before a House committee.

James S. Woodsworth, leader of the C.C.F. group, then moved his resolution calling on Canada to state now, when there was no immediate war emergency, a national policy on foreign affairs. It was still under debate when the House adjourned.

For the first time since the estimates came down with an enlarged vote for defence there was an expression on this question from the government. Prime Minister Mackenzie King declared the increases were based on what appeared to the government as Canada's need to defend her neutrality. There had been no commitment to any other government nor any request for such commitments, he said.

Move to Keep Canada Neutral

The resolution sought a declaration Canada would remain neutral in any war regardless of who the belligerents might be. Mr. Mackenzie King could not agree to this, but he agreed with the third point, that the Canadian Government should use all its influence to remove causes of international friction and social injustice. He said the government was doing this.

The second point was that no Canadian at any time should be permitted to make profit out of munitions of war. Mr. Mackenzie King agreed with the principle but thought it impracticable. It would involve nationalization of practically all industry and the country was not prepared for this.

"The increases in the estimates for defence," said Mr. King, "are proposed only and solely because of what the Government believes necessary for the defence of Canada. They are not presented with any thought of participation in a

(Continued on Page 6)

√ OBITUARY √

MICHAEL GARVEY.

(Examiner Correspondence.)

DOURO, Jan. 26. — Th funeral of the late Michael Garvey took place on Friday morning from the residence of his daughter, Mrs. Vincent Moher, to St. Joseph's Church and Cemetery. A very large crowd of relatives, friends and neighbors was present to pay their last tribute of respect and love. Members of the Holy Name Society, of which deceased was a member, marched in a body, making an impressive sight. The Solemn Requiem Mass was sung by Rev. J. J. Garvey of Lakefield, a nephew of deceased. Rev. E. Welsh of Douro was deacon, and Rev. K. Molone of Lakefield was sub-deacon. Also present in the sanctuary were Rev. M. J. McGuire, pastor, and Rev. J. Walsh of Peterborough. The funeral sermon was preached by Rev. Father E. Welsh.

Pall-bearers were: Joseph Garvey, Peterborough, and David Garvey, Douro (nephews), William Garvey, Asphodel (a grand-nephew), Leo and Emmett Garvey, Peterborough, and Clemens Garvey, Douro (grandsons). Seven of the children of deceased were present at the funeral, and one son, Robert of Edmonton, was unable to be present. Besides eight children he is survived by forty-one grandchildren and ten great-grandchildren.

Among those from a distance who attended the funeral or visited the house were: Mr. and Mrs. Timothy Garvey, Mr. and Mrs. Leo Garvey, Mr. and Mrs. Gerald Garvey, Irene, Emmett, Helen, James, Robert and Vincent Garvey, Mr. and Mrs. Peter Collins, Joseph Garvey, James Garvey, Joseph Collins, Joseph Clancy, John Devlin, Mrs. A. O'Grady, Thomas McMurray, Roger Torpey, Miss Anne O'Reilly, Charles Quinlan, William Cavanagh, Sr. M. St. Bridget, Sr. Petronilla, Mother M. Perpetua, Mother St. Robert, and Sr. M. Josephine, all of Peterborough, Mr. and Mrs. Frank Corkery, Vincent Corkery, Mr. and Mrs. Joseph Holland, and Mrs. James O'Brien, all of Ennismore, Mrs. A. LeGrander, and Fred Garvey of Toronto, Mrs. D. Garvey, William Garvey, Miss Eleanor Garvey, Mr. and Mrs. Richard Hefferman, Mr. and Mrs. Michael Hefferman and son William, Michael English, Harry English, Mrs. Edward English, Alexis English, Michael Herr, Mr. and Mrs. Patrick Crowley, James Crowley, Mr. and Mrs. William Cavanagh, son and daughter, Mr. and Mrs. Wilfred Quinlan, son and daughter, Mr. and Mrs. Fred English, Mr. and Mrs. Neil Quinlan and sons Vincent and Ambrose, and Thomas Roche, all of Asphodel, Mr. and Mrs. Percy Bell of Dummer, Mr. and Mrs. Fred Hurley, John Torpey, son Joseph and daughter Rita, Miss Loretto Devlin, Mr. and Mrs. Dennis O'Toole and son Victor, all of Otonabee, Mrs. Dennis Garvey, Misses Martha and Laura Garvey, Tim Garvey, Mrs. M. Allen, John Allen, Miss Veronica Johnson, Martin Sullivan, all of Lakefield, Misses Philemene, Mary and Hilda Garvey of Peterborough, and Mr. and Mrs. Harold Roche of Keene.

Douro has lost another splendid pioneer, and is the poorer for his passing.

"TELEPHONE BURGLAR"

EDMONTON, — (C.P.). — Police here are on the trail of a "telephone burglar," blamed for an epidemic of some 30 housebreakings. His method is to telephone a prospective victim; hang up if someone answers, or "goes to work" if there is no one

THE BLOODHOUNDS BAY

By WALTER S. MASTERMAN

(Continued from yesterday)

CHAPTER 46

SELDEN turned the car round in the direction of Grinfold, and proceeded up the road at a good pace. After going for about half a mile to the astonishment of the occupants, Selden steered the car under a large overhanging tree and switched off all the lights. He waited in the dark, listening intently, and the others held their breath in tense excitement. They heard the sound of a car coming from the village, approaching rapidly at a cracking pace on such a night, and the great headlights swept the road. It passed them in a whirl of mud and water from the sopping road, the rain showing in a myriad tints before the headlights. Selden laughed heartily, and quietly switched on the lights, turning leisurely back in the direction they had come, and into a side road that led to the Abbey. Away to the left on the high ground the lights of Graham's Manor gleamed from the upper windows, but all the ground floor was in pitch darkness.

And then out of the night they heard the ominous sound of the deep baying of the bloodhounds; and the twins clung to Sylvia in sudden terror.

Reid got out to open a gate, and the car bumped its way down a mere track to the main drive, and drew up at the desolate unlighted pile of the Abbey, silent and deserted. Once inside, and the door shut, a sense of security came to the party, and Selden switched on the lights and led the way to the library. He had brought a big basket from the inn filled with provisions which would obviate going to the servants' part of the house, and soon the fire was alight and the kettle simmering.

"Won't the Colonel be annoyed?" Reid asked, looking up from the fireplace where he was attending to the fire.

"Colonel Graham!" Selden laughed softly. "That message never came from him, I saw him at the inn, and he had just returned from Grinfold. It was a clumsy ruse, but only shows, Jack, that my irksome precautions are not useless."

The time passed pleasantly enough, though there was an atmosphere of expectancy which could not be banished. Selden looked at his watch, and rose quickly. "Time I was going," he said. "Don't be frightened, children, you are quite safe, and can go to bed. Tomorrow night you will be safe in your own rooms."

"You are going to leave us?" Reid said, none too pleased.

"It is absolutely necessary. But I can assure you of this, no one shall interfere with you tonight, and I shan't be far away."

"But I suppose it's no good asking you questions?" Reid said almost petulantly. "I should have thought that with this huge place entirely empty, and the fact that the attack last night showed that the hiding place is known, the danger would have been more real."

Selden clapped Reid heartily on the back. "My dear Jack, some little time ago you were complaining to me, with some heat, that you were not going to allow our young friends to be used as a bait to catch the fish. Now I have set my trap instead. That alters matters, doesn't it?"

A sudden misgiving came into Reid's mind—he took the other by the shoulder almost roughly. "You are going into danger."

"It's my trade," Selden said, smiling still. "From being the hunter(and I hope to have my beasts caught before to morrow."

"Good luck to you—I wish I could come with you."

A whimsical smile crossed Selden's face. "You will be more useful here, and will be able to keep Miss Lawrence company when the children have gone to bed."

He went out without waiting for any comment.

✧ ✧ ✧

The Bull Inn was doing a roaring trade in the last hour before closing time. Reports of the strange happenings at the Abbey had brought strangers from Grinfold and places further afield, and there were newshawks come to get a "story" for their papers. Selden drew his car up a short distance from the front entrance and walked round to the back, going in from the garden. A babel of talk sounded from the bar, and Selden caught a brief glimpse of the ex-pugilist in his shirtsleeves, his mighty arms bared, serving out drinks, with the sweat of his labor covering his face.

Turning from this busy scene, Selden entered the exclusive smoking room where he had first met Colonel Graham. Here were a few of the most regular customers, who looked up with annoyance at the entry of anyone to their sanctum, but Selden was known by sight, and they were satisfied.

The maid was busy here, as the potman and even the chauffeur had been roped in to serve at the main bar and the billiards room.

The girl approached Selden, who, to establish his footing, requested her to take orders all around. The talk was all of the Abbey, and of James the butler, who had suddenly become a huge and monstrous figure of crime, for arrest is invariably taken for a proof of guilt with such people. It appeared that most of those present had always thought he was a "wrong un," and expected that this was not the first time that he had been in the hands of the police. In fact, not a shred of good was left to James when they had finished with him.

The girl returned with a huge tray, far too heavy for her, and Selden took it and passed the drinks round. The girl was standing at the doorway waiting, and the detective gave her the tray, and held out a 10-shilling note. His back was to the room, and the door was half open.

"Have you any news for me?" he whispered.

"Mrs. Thornton has gone up to Paynton Manor. Colonel Graham asked her to come to make a statement," the girl told him.

"Good heavens!" Selden muttered under his breath. "When did she go?"

"About half an hour ago."

"She is staying here, tonight?"

"Yes, sir, Mr. Hucks is expecting her back, and I have some supper waiting for her in the dining room."

"It's now a quarter to 10—you close at 10?"

"Yes, sir," she smiled at him. "I expect it'll take 10 minutes or so to get them all out tonight, and the village constable is over at Grinfold."

"When you bring my change, my

I'm wanted on the phone," he whispered.

Selden turned back into the room, where tankards and glasses were raised to wish him luck. He raised his own, and waited with what patience he could for the girl to return. With the congested state of the bar, it took some minutes, during which Selden had to exchange courtesies with the farmers.

"Your change, Mr. Selden, and you are wanted on the phone."

"Thank you," he said quietly, leaving her tip on the tray and rising with apologies. He would not be long, he said.

The telephone was in the hall, and Selden very carefully shut the door leading to the bar and took down the receiver.

He called up Paynton Manor, and heard the slow slick tones of the native servant.

"Can I speak to Colonel Graham, please—Mr. Selden is my name."

"I am sorry, sar, the Colonel has gone to bed in his room in the roof, and we have orders not to disturb him."

"But this is very urgent," Selden insisted.

"I am sorry, sir, but he will not be disturbed when he has gone to bed, I could not possibly do it."

"There was a lady who came to see him this evening—has she gone?"

"A Mrs. Thornton, sar; yes, she talked with the Colonel in his study, and left about an hour ago. The Colonel saw her off himself, and then retired, as I have said."

"She went in a car?" Selden asked again, for the man was evidently reluctant to give any information, and only Selden's name had prevented him from ringing off.

"No, she preferred to walk, though the Colonel, my master, offered her the use of his car."

The clock in the hall struck 10 o'clock as Selden put up the receiver. From the bar he heard voices calling, "Closing time," and from the road outside talking was going on as the patrons of the inn took their way home.

(To Be Continued)

JAP MILITARISTS DEADLOCK CABINET

Refuse To Name Minister To Group Formed By General Ugaki

TOKYO, Jan. 26—(A.P.).—Efforts of General Kazushige Ugaki to form a new cabinet and end Japan's grave political situation were reported to-day to be blocked by army opposition.

The Japanese press declared the army has refused to name a war minister for the Ugaki government, automatically creating a deadlock. Japanese law requires a general officer on the active list must hald that cabient post.

The 68-year old former Governor General of Korea accepted his Emperor's command to form a government after a dramatic midnight ride from his home at Nagaoka.

Once a peddler of vegetables, Ugaki is now regarded as one of empire's ablest administrators. He always has been understood to be friendly toward the political parties whose bitter attacks on the army brought the present crisis to a head.

Ugaki, striving to avert failure, arranged a meeting with General Count Juichi Terauchi, Minister of War in the outgoing cabinet of Premier Koki Hirota. Terauchi led the militarist attack against the parliamentary parties in the heated diet debate that finally force dthe downfall of the Hirota government.

RURAL TRUSTEES STATUTE WILL GO

Legislature To Repeal Law Requiring Election By Ballot At Municipal Elections

TORONTO, Jan. 26 (C.P.).—Statute passed in 1936 requiring the election by ballot at regular municipal elections of school trustees in rural school sections where there are more than 200 electors will be repealed at the present session of the Ontario Legislature, it was learned today.

The statute operative for the first time at elections held recently has brought protests from county councils. It was the first move in a plan to set up township school boards, long a controversial subject.

Until the statute amending the Public School Act was passed in 1936 all rural school trustees were elected at meetings of the ratepayers by open ballot or by entries in a poll book, if a poll were demanded.

One hour was given for elections. The 1936 statute did not affect school sections where there were fewer than 200 electors. They stayed under the meeting system.

Present government will have nothing to do with plans for setting up township school boards, it was officially stated.

FAIRMOUNT

Rev. H. P. L. and Mrs. Seymour, Mr. and Mrs. T. W. McIndoo, Mrs. W Crowe and Mrs M Hooton were dinner guests of Mr and Mrs. G. H. Hooton on Thursday.

Mr. Norman McBain visited his brother, H. M. S. McBain, over the week-end.

Miss H. Waddell spent the week-end in Peterborough.

Mrs. D. H. Wood and her sister, Mrs. Diamond, visited Mrs. Richard Earle a few days ago.

Mrs. A. Crowe returned to Peterborough after spending a short time with Mr. and Mrs. G. H. Hooton.

Rev. H. P. L. and Mrs. Seymour were guests of Mr. and Mrs. W. J. Seymour on Thursday evening.

Miss Waddell and her pupils are planning a Basket Social to be held in the Howden Memorial Hall, on February 12th. Mr. Rice, musical director to assist. Proceeds to go toward the purchasing of a school piano.

Miss V. Turner of Peterborough spent Wednesday evening with Mr. and Mrs. Wm. Turner.

The Pot Luck dinner was held at Mrs. T. W. McIndoo on Wednesday with 12 members and several visitors present.

The afternoon was spent in quilting and $5 was raised in collection.

Several from here attended the funeral of Mr. H. Elson of Millbrook on Monday.

NIGHT SESSIONS LOOM AS POWER DEBATE DRAGS ON

Ellis Predicts Dominion Officials "Will Have To Consider Disallowing Legislation"

DIVISION FAR OFF

TORONTO, Jan. 26 (CP)—Members of the Ontario Legislature today faced a long session as night sittings of the House got underway. Acting Premier Harry Nixon announced the night sessions yesterday, making it plain the government is determined to drive through its Hydro legislation with all possible speed.

In five days of debate on the first of three measures there have been only five speakers. Division is nowhere near on second reading of Attorney General Arthur Roebuck's bill to nullify the effect of court judgments against Hydro.

M. M. MacBride (Lib. Brantford) led off debate yesterday. Today Leopold Macaulay (Cons. York South) will be given the floor when the House meets at three o'clock.

New Deal On In 1930

George Henry, Conservative House leader, revealed yesterday in a passage with Dr. George McQuibban (Lib. Wellington North) that the Conservative government in 1930 had initiated negotiations with Beauharnois Company for revision of its contract to supply Ontario with power.

Negotiations ended when the Henry administration was defeated.

Mr. MacBride told the House the bill to protect Hydro from judg-

(Continued on Page 6)

MAKES PEOPLE INVISIBLE

New Ray Is Discovered By Italian Scientist.

ROME, Jan. 26 (CP) — A ray which makes people or things invisible has been discovered by an Italian scientist, according to the newspaper "Secolo-Sera." An experiment is described in which the ray was turned on two women engaged in conversation. They gradually faded out of sight, until they disappeared, but their voices could still be heard in argument.

WINS CAMERON PRIZE

McGill University Man Awarded Prize By Edinburgh University.

EDINBURGH, Jan. 26 (CP Cable). —The Senate of Edinburgh University announced yesterday the Cameron prize for 1937 had been awarded to Dr. John Bertram Collip of McGill University of Montreal, noted Canadian biochemist.

The award, valued at about $1,000, is given annually, if the Senate considers it justified to a person who in the five preceding years has made "any highly important and valuable addition to practical therepeutics."

Dr. Collip is internationally known for his research work in hormones.

Green tea at its best

"SALADA" GREEN TEA

Queen's Proposes To Assist Kingston With Its New M.O.H.

Offers $1,000 On Salary If Officer Will Spend Part Time In Faculty Of Medicine

TEACH PUBLIC HEALTH

KINGSTON, Ont., Jan. 26.—(AP). —As the result of action taken by the city council last night, the city, in co-operation with Queen's University, has an opportunity of making Kingston an important centre for public health instruction. The council passed a report of the special committee on civic services to engage a full time officer of health, who shall also serve as food and milk inspector.

The University had written council saying that if the city will allow the officer appointed to give part time work in the Faculty of Medicine, under the direction of the Departments of Preventive Medicine and Public Health, the University will pay $1,000 a year toward his salary. Dr. S. J. Keyes has been Medical Health Officer, but the council decided at the end of the year to make a new appointment this year.

The officer to be appointed will carry the annual salary of from $2,000 to $3,500.

A UNITED IRELAND

MacDonald Says Valera Is Strongly For Move.

LONDON, Jan. 25 (CP).—President Eamon de Valera of the Irish Free State has urged strongly that steps be taken toward establishment of a united Ireland, Dominions Secretary Malcolm MacDonald told the House of Commons today.

The Secretary, responding to a question in Parliament, said "No scheme was put forward, however," and the question was not discussed.

At present the Government of Ireland is divided, Dublin controlling the 26 southern counties, Belfast the six northern counties.

GET HOLIDAY BY TRICK

WHITEWOOD, Sask.—(C.P.). — Boys haven't changed a bit, say school authorities here, shaking their heads, as they told of how two lads obtained a day's holiday for the children. The boys turned up early and shut off all radiators, forcing the school to close.

Finds Death Peaceful Aberdonian Relates

Aberdeen, Wash., Jan. 26 (AP) A description of death as a place of "great peacefulness and rich contentment" was given today by Theodore Prinz of Aberdeen, who was pronounced clinically dead for five minutes Wednesday.

His heart had stopped, his lungs collapsed and his body sagged as he lay in a hospital bed after an automobile accident.

"When I went under," he said today, "I seemed to float into a soft darkness. There was great peacefulness and rich contentment.

"There didn't seem to be any light, just wonderful peaceful darkness.

"I floated in this warm friendly new place without a worry. Then all of a sudden I was on the hospital bed again."

TWO ENTER BY-ELECTION

Laborite And Conservative To Contest North St. Pancras.

LONDON, Jan. 26 (CP Cable)—Robert Grand-Ferris, Conservative, and H. M. Tibbles Labor, filed nomination papers today for the North St. Pancras by-election Feb. 4. The seat has been vacated by Sir Ian Fraser, Conservative, upon his appointment as a governor of the British Broadcasting Corporation.

CLAIM RECORD

REGINA—With two great grandmothers and two great grandfathers living, Dana Rae and Clara Fae, daughters of Mr. and Mrs. Dana Quinell of Valparaiso, Sask., claim a record in living family tradition.

The annual meeting of the Board of Anson House will be held at the Home, Anson street, Wednesday, January 27, 3.30 p.m.

Keeping a step ahead of trouble

These men are guarding the talk tracks, "plugging-in" on threatened localities whenever sleet or snow or wind endanger—arranging alternate routes to maintain service under all conditions.

Like every telephone employee—linemen, installers, operators, supervisors, engineers, clerical forces—their watchword is—"The call must go through!"

Telephone employees appreciate the intimate quality of a telephone call . . . how vastly important it may be . . . the need for accuracy, speed, courtesy, helpfulness.

Their concern for the high character of telephone service accounts as much as anything else for the leadership of this Dominion in telephone usage. Telephone calls per capita in Canada exceed the usage of any other country.

Users are continually voicing their appreciation of the service of telephone workers. They tell us of lives saved, of disasters averted, of emergencies surmounted.

There is no service of which public appreciation is so freely expressed, so gratefully acknowledged. The long record of testimony is one of the prized rewards of an exacting occupation.

We pay this public tribute to our telephone workers of all ranks—everywhere.

THE BELL TELEPHONE COMPANY OF CANADA

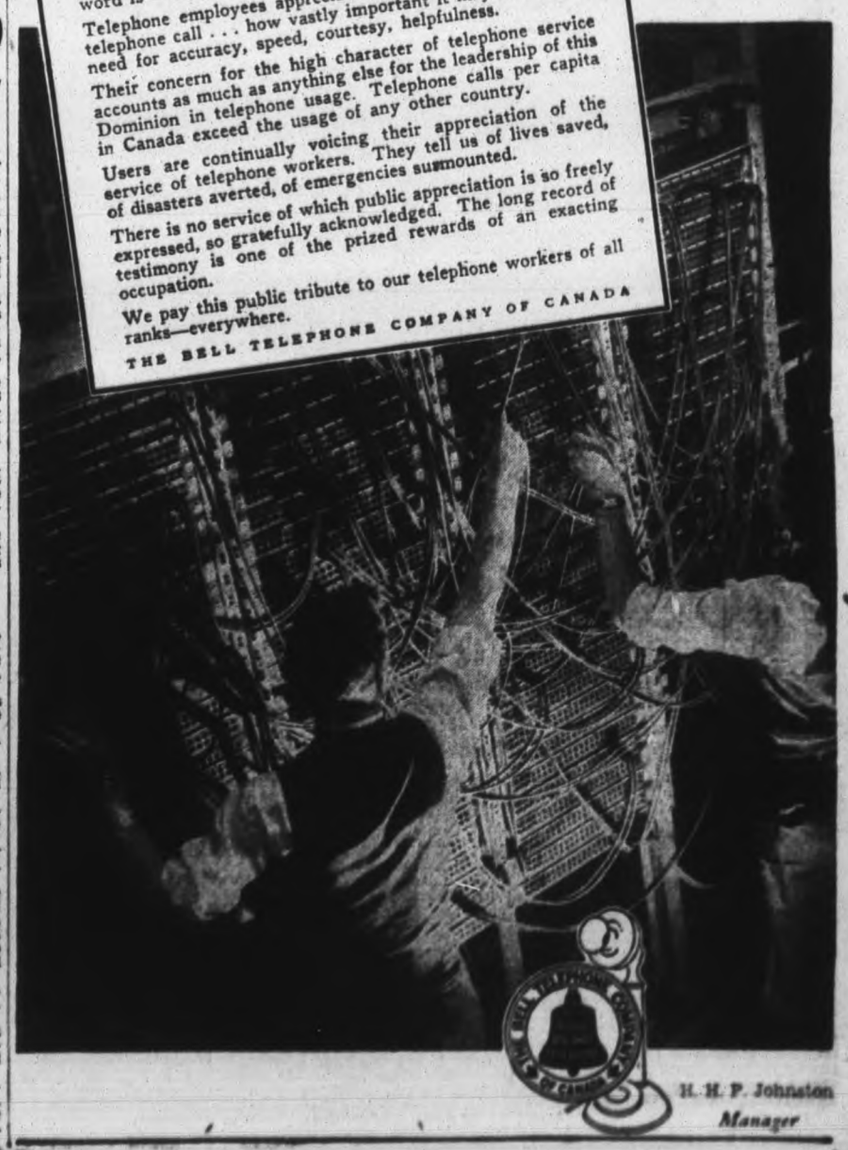

H. H. P. Johnston
Manager

CAMPBELLFORD

DENTISTRY PLAYS IMPORTANT ROLE IN PUBLIC HEALTH

Dr. Hugh R. McLaren Tells Service Club Members Of His Profession

GOOD TEETH ASSET

(Examiner Correspondence.)

CAMPBELLFORD, Jan. 26. —"It has been conclusively proved that the child suffering with unhealthy teeth is not nearly so efficient or receptive as the boy or girl possessing sparkling healthy teeth and gums," Dr. Hugh R. McLaren told fellow-members of the Rotary Club in an address dealing with "The Relation of Dentistry to the Health of the Community."

As late as the middle of last century scientific care of the teeth was practically unknown, said Dr. McLaren. "The only possible solution for dental complaints was the extraction of the tooth that was causing the pain. Usually the operation was performed by a local barber, but it was sometimes entrusted to the blacksmith. At this time teeth were not considered to be part of the body, nor was it believed that they played any part in the primary cause of so many bodily ills. The first Dental College in the world was the Baltimore College of Dental Surgery, which was formed by Hayden and Harris in 1837. These two made strenuous efforts to have it associated with the medical college, but the medical faculty laughed at them, however, as a knowledge of anatomy increased the intimate relations of the teeth to other parts of the body were quickly recognized.

Preventing Infection.

The ailments of the body have been classified under two headings. A comparatively few functional disorders and a very much larger number of systematic diseases caused by invasion of the tissues by bacteria. These ailments that can be classified under the second heading are almost always preceded by the establishment in the body tissues of colonies of bacteria and the first thought in the prevention of infection is to attempt to close any means of entrance that the bacteria might have.

"Of course," continued Dr. McLaren, "the most common source of infection is a break in the epithelial layers of the body and if any such lesions can be successfully closed the chance of infection setting in becomes very small. Since this is not always possible, other means must be devised to combat the bacteria. One is to raise the body resistance to disease thus lessening severity of the results of bacterial infection. Vaccination is an example of this method. Both of these methods are rather limited, so it is necessary that we find yet another means of protection. Immediately the old saying, 'An ounce of prevention is worth a pound of cure' springs before our eyes. Thus what we have come to call 'preventive medicine' has taken an important place in the field of medicine.

It concerns the adoption of such measures as reducing to a minimum the exposure of the individual to disease producing bacteria. It is in short a method of invasion. Dentistry has attached tremendous importance to the preventive side of medicine, but at the same time has not forgotten the value of the maintenance of an unbroken epidermal layer which will offer resistance to invading bacteria.

Have Serious Results.

Dental diseases are not only painful themselves, but very often they lead to systemic diseases having far more serious results. It has been estimated that no fewer than 64 systemic diseases can be traced to the lack of mouth hygiene. Dental defects if not corrected may seriously impair the proper growth and development of the body. A recent survey made in one of the larger cities in the United States has shown us that a great deal of the undernourishment of children is due to dental decay since defective teeth tend to bring about imperfect mastication of food. We know too that poisons absorbed from decaying teeth and diseased gums are detrimental to the child's nutrition.

Dentists of today are not only correcting dental defects but are also playing an important part in the branch of preventive medicine particularly related to oral hygiene. We have been told that about 90 per cent of all local infection in our bodies occurs above our shoulders, so it is easily seen that the dentist by educating his patients in the matter of mouth hygiene can easily help them to safeguard themselves against a great many of the common bodily ills.

Would Help Doctors.

So important has the preventive branch of dentistry become that it has been said that, "if the teeth of a nation were kept in perfect condition from childhood on for one or two generations the necessary preventive measures of our physicians in combatting disease would be to a large degree eliminated."

Even when the mouth and the teeth are in a normal state there are bacteria present but they are seen to be much more numerous in a mouth containing diseased teeth and gums, consequently when there is an unhealthy mouth condition which has not been quickly corrected the individual will in addition to becoming ill himself become a menace to the health of others in the community.

Functionally the teeth as a masticatory apparatus are quite invaluable because it has been shown that defective or diseased teeth tend to make the proper mastication of food an unpleasant and difficult task. The child with good healthy teeth is not nearly so prone to the bolting of his food without proper chewing as is the child whose teeth are unhealthy. When one compares the enormous pressure that a normal set of teeth can exert with the maximum of 25 pounds pressure than can be exerted by a good set of artificial dentures one can readily understand the significance of "artificial teeth are a wonderful invention, but keep your own as long as you can."

The dental profession is conducting a campaign to educate both children and parents in the proper care of the child's deciduous teeth. If these teeth are lost too early before permanent teeth are ready to take their place, the growth of muscles and bony structure of the child's face will in all probability be either impaired or seriously retarded.

"The great mission of the profession is service. Dentistry has shouldered the tremendous responsibility of safeguarding the physical well-being of the community by disseminating the principals of preventive dentistry, mouth hygiene and dietetic knowledge," concluded Dr. McLaren.

Fire, Hunger and Disaster Add to U. S. Flood Horrors on Mississippi River

With over half a million persons homeless in the flood wrecked valleys of the Ohio and Mississippi rivers, with 111 dead already known, and flood-gorged rivers still rising to carry threat of even greater catastrophe, disease, crime, hunger, cold and fires were adding to the horror of the greatest flood disaster in United States' history. Along an 1,800-mile front, which included 12 states, wartime relief forces were operating in an effort to alleviate the destitution and death threatened by the flood ravages. These scenes from the devastated areas graphically tell the story of disaster. ABOVE, LEFT, is the crest of a roaring wall of water that swept down on Portsmouth, Ohio, when a million-dollar flood wall, built to withstand all expected pressure of water, collapsed. Cincinnati's gasoline fire is pictured CENTRE. It was started when a broken "live" wire fell into the floating gasoline. At the RIGHT a Wheeling, W. Virginia, policeman rescues a tiny tot from its marooned home by boat, the mother handing her child down from her water-lapped veranda. Part of the army of refugees is pictured LOWER LEFT. Racing from their homes with nothing but the clothing they wore, this family and hundreds like them fled to higher ground as the swollen Ohio river menaced their lives. The hungry children were fed as they ran. The thrilling rescue on the RIGHT occurred in a Portsmouth, Ohio, street. Plunged into the flood waters, the young man was saved when watchers on a partially marooned house tossed him a rope and pulled him to safety. In the background is the flood wall over which the river poured into this city of 70,000 people.

BURY POLITICAL HATCHET IS PLEA FROM BENNETT

Urges Canada Tackle Problems In Spirit Of South African Leaders

BANQUET IN OTTAWA

Laments Scarcity Of Population In Dominions As Shown By His Tour

OTTAWA, Jan. 26—(C.P.)—A call to Canada to tackle its problems in the spirit of the South African leaders and to bury political hatchets was made here Saturday night by Conservative Leader Bennett in his first public address since his return from a round-the-Empire cruise.

Mr. Bennett, speaking at a banquet in his honor, declared this nation's problems were not such as could be met by expanding trade or saying the country was prosperous. They must be met with the spirit of Premier J. B. M. Hertzog of South Africa and his Vice-Premier, Jan Christiaan Smuts.

(The two South African leaders and their followers four years ago formed a coalition government in an effort to grapple better with depression problems affecting their dominion).

The former Prime Minister declared two basic ideas had formed in his mind as a result of his journeys: How few people the dominions had, and how necessary it was they should have more; How well they were handling the defence problem.

"If democracy cannot provide for the cultivatio nand inhabitation of vast areas which Providence has given man in trust," he cautioned, "then that democracy must give way to peoples who require those spaces for their own mind."

If The League Should Fail

Turning to defence, the Conservative leader declared if the League of Nations should fail, other means must be found to defend the integrity of the Dominion's peoples. "Above all else," he said, "has developed a realization of the value of that collective security which is that commonwealth of nations called the British Empire."

The other Dominions, he said, had learned lessons from Canada and had been able to avoid some of its mistakes in government.

"They have been able to escape the pitfalls of our constitutional difficulties, the sharp conflicts between provinces and dominion." They offered this country a lesson, he concluded, the uniting of divided groups in an effort to resolve national problems.

GIRLS ESCAPE DEATH

NEW WESTMINSTER, B.C.—(C.P.). — Synchronization of the speeds of a sleigh and a truck was credited to-day with saving the lives of two small girls. The sleigh on which the girls were riding passed under John A. Hall's moving truck without touching the vehicle.

HADN'T SLEPT for SIX WEEKS

I suffered terribly from nervous indigestion—hadn't slept in six weeks. Since taking Gatronox I haven't lost a night's sleep and feel like a different person.

F. H., Brantford, Ont.

Relief in 2 minutes from indigestion gastritis, gas pains, acidity.

Try it and prove it. GS

GASTRONOX STOMACH POWDER

Through visual analysis and careful fitting by our Registered Optometrist, assures Lewis' patients of eye comfort.

Prices start at six-fifty.

345 GEORGE ST. NORTH PHONE 1280

LEWIS OPTICAL

THE DOMINION LIFE ASSURANCE COMPANY

Head Office: Waterloo, Ontario

Business in Force Increased over $8,500,000

Highlights of the 48th Annual Statement

DURING 1936

ASSETS
Increased by - - - $2,660,075
(and now total $33,758,945)

POLICY AND ANNUITY RESERVES
Increased by - - - $1,989,710
(and now total $27,640,537)

INSURANCE IN FORCE
Increased by - - - $8,740,784
(and now stands at $164,019,813)

INSURANCE ISSUED AND REVIVED
$23,496,796

PAYMENTS TO POLICYHOLDERS AND BENEFICIARIES TOTALLED
$2,960,511

EXCESS OF RECEIPTS OVER DISBURSEMENTS
$3,134,192

TOTAL INCOME WAS
$7,772,710

A MESSAGE FROM THE PRESIDENT

I feel that the Company's progress during 1936 as outlined in the annual report is a definite indication of the generally improved business conditions. The addition of over $8,500,000 of insurance in force justifies, I think, an optimistic outlook for 1937.

I am sure that the following diversification of the Company's assets will receive the commendation of policyholders and the public generally.

Mortgages and Sale Agreements	38.79%
Bonds (30.80% of Bonds are Dominion and Provincial)	32.36%
Stocks (Preferred 2.12%; Common 1.39%)	3.51%
Real Estate, including Head Office	4.77%
Loans to Policyholders	14.38%
Interest due and accrued	2.70%
Premiums Receivable	2.29%
Cash and other assets	1.20%
	100.00%

The assets of the Company, $33,758,945, with the exception of $430,136, belong to the policyholders. This $430,136 (which is but 1.3% of the assets) represents the shareholders' capital and surplus account which is an added security to policyholders, and is available to them if required.

The items, "Policy, and Annuity Reserves", $27,640,537, is the amount required along with future premiums, to pay all of our 60,000 policies when they become due, either through death or maturity of the contracts.

I think the policyholders can view with pride, as do the Directors, the enviable position which the Company continues to hold, and the excellent progress made during the past year.

Ford S. Kumpf

President and Managing Director

TWENTY YEARS OF PROGRESS

	1916	1926	1936
Insurance in force, December 31st	$19,307,176	$93,879,207	$164,019,813
Premium Income	613,080	3,157,312	5,028,123
Total Income	867,085	4,044,687	7,772,710
Payments to Policyholders	307,205	1,060,971	2,960,511
Assets as at December 31st	4,358,514	15,838,610	33,758,945
Insurance and Annuity Reserves as at December 31st	3,175,716	11,785,894	27,640,537

FORD S. KUMPF, Waterloo, President
EDWARD F. SEAGRAM, Waterloo, Vice-President GEO. A. DOBBIE, Galt, Vice-President

H. PAIGE ROWELL, Manager, 172 Hunter Street.

TO BUILD HOSPITAL

KEG RIVER, Alta. — (C.P.). — Eliminating the necessity of taking seriously ill persons 180 miles to Peace River or 100 miles to Fort Vermilion, a hospital will be built at this post, 375 miles northwest of Edmonton. Increase in population to about 300 was believed to warrant erection of the institution, for which the Church of England will be responsible.

USE PEPSODENT POWDER!

it alone contains IRIUM, which thrillingly steps-up luster on teeth!

DOUBLE THE THRILL, OR DOUBLE YOUR MONEY BACK

if Pepsodent Powder doesn't show-up any other tooth powder you ever used . . . *Bar None!*

PEPSODENT Powder comes closer than any other to matching your dentist's polish!

No more can be said for a dentifrice.

You can't hope to get the *same* results with powder or paste that your dentist gets when he cleans your teeth. So we say, see your dentist twice a year, *but* use Pepsodent twice a day.

Pepsodent alone contains IRIUM, the spectacular new luster discovery.

It works on a totally new principle. It FLOATS-AWAY film on teeth with a wonderfully swift and gentle action!

It thrillingly steps-up luster on teeth, yet is DOUBLY safe because it contains NO PUMICE, NO GRIT! DOUBLY delightful because it contains NO CHALK, NO SOAP!

Because the first powder to contain IRIUM would make old-fashioned even the best known brands, many tried to get this wonderful discovery.

But *Pepsodent alone contains* IRIUM!

How else could it happen that 6,000,000 users already have switched to Pepsodent Powder almost entirely on the say-so of friends!

To introduce Pepsodent Powder *containing* IRIUM, we make this offer.

Try it. And if in your opinion, Pepsodent Powder does not give you DOUBLE the thrill, DOUBLE the safety, and DOUBLE the delight of any tooth powder you have ever used—bar none—we will give you DOUBLE your money back.

Just mail the partially used can to The Pepsodent Co., Toronto, and we will send you our cheque for DOUBLE what you paid plus postage.

VERIFY EVERYTHING WITH YOUR DENTIST!

The Examiner

The Peterborough Examiner published each evening by Peterborough Examiner Limited Office, Hunter and Water Sts. Peterborough Ont.

Subscription Rates: 15c per week in city delivered by carrier; $4.80 per year by mail to outside points.

Members: Canadian Press; Audit Bureau of Circulation; Canadian Daily Newspaper Association; Empire Press Union.

PERRY J GIFFEN, Managing Director
A. R. KENNEDY, Managing Editor.

PHONES: Editorial 1601 Business Office 1600
Private Branch Exchange to all Departments

TUESDAY, JANUARY 26, 1937

The Price of War Is Known

Hon. G. N. Gordon, K.C., used interesting figures when he spoke to the Women's Canadian Club at Bowmanville on the purpose and work of the League of Nations. From that address as reported by the Bowmanville Statesman we quote:

The Great War left behind it a record of 10 million dead, 20 million wounded, 3 million prisoners of war, 24 million widows and orphans, and 13 million civilian dead, in addition to millions whose health was impaired by the disease and hardship occasioned by the war.

Nicholas Murray Butler, noted U. S. educationist, pointed out, the speaker said, that with the money spent in the Great War it would be possible to take the United States, Great Britain, Canada, Germany, France, Italy, Russia, Belgium and other smaller nations and build every family in these countries a $2500 home, fill it with $1,000 worth of furniture, and with the money that was still left over, provide every community in these countries with a million dollar library, a university in every large centre, pay 125,000 teachers a salary of $1000 per year, and still have enough left over to purchase every bit of property in Germany and Belgium.

There are those today who talk glibly of the "next war," and for that reason alone it is opportune that such facts and figures as are exhibited above should be brought often and forcibly to the attention of the world. It is not possible to rush into war blindfolded because the cost in life and treasure is known. It is of equal significance that the profits of makers of armament and munitions of war increased as much as 700 to 800 per cent. in war years when compared to the period prior to the war. It forces that blunt question wide open: When soldiers go to battle are they making the sacrifice for reasons of patriotism or for the glory of the makers of armament?

Example of Purchasing Power

A good deal of debating in the Commons at Ottawa has turned on the question of purchasing power. The points most remote have been that purchasing power is something which can be regulated or increased by the freer circulation of money, and the claim that purchasing power comes as the result of production and in no other way.

If instead of arguing about the matter members of the House were to read some of the reports in newspapers they might get more light on the subject. A despatch from Flint, Mich., has a direct bearing on it. That city is dependent on General Motors as a place of major occupation. There are 165,000 people in Flint, and 38,000 of them work at General Motors. Their daily earnings are stated to be $308,000.

But they are not working now because the plant is closed due to the strike, and business in Flint is suffering. One merchant in his advertising says he must have cash and his prices have been slashed to meet an empty purse. Another says it is all right for workers at General Motors to ask for credit at his store no matter whether they are laid off or not. "Simply show your badge and your account is quickly opened."

That is a plain picture showing the difference between production and non-production. When there is no production there is no wage list, and when there is no wage list there is no purchasing power, and when there is no purchasing power the community sags at once.

In Poverty and Simplicity

It would probably be impossible to determine how many gatherings are held on the evening of January 25 the world over. Wherever Scots live—and that takes in wide territory—they come together to honor the memory of Bobby Burns, the idealist who died when he was but 38.

An idealist he was; likewise a revolutionist; contemptuous of that fixed severity which passed under the cloak of religion, and undoubtedly at war with the unyielding Calvanism of his day. He was poor as his folk before him were, and in early years he became acutely aware of the injustice of the age and conditions under which he lived. Within a week after his birth Lockhart records that a portion of the rude house which his father had built was carried away by storm and the mother and child found refuge with a neighbor. That place of abode was rebuilt and from such humble surroundings was the world given "The Cottar's Saturday Night." Several years ago the Burns Society paid £4,000 for that old house. Near it is the Burns museum, and among other things there is the Bible from which Burns' father read to the family and imparted to them religious training. The Burns Society paid £1,700 to secure that one copy of the Bible.

One can better understand Burns and his writings after seeing the place where he was born and knowing the struggle for an existence which was the common lot of the family. Given that understanding it is not difficult to see why he would write about a field mouse and a daisy. We doubt if Burns (if he could) would not express surprise if he found that today many of the world's big-wigs attend the annual dinners in his honor. Poverty and realization of injustice planted the seed which fell fortunately into fertile ground in the heart of Bobby Burns.

Because Mussolini Did It

There was a short item on the wire a few days ago from Terminillo, Italy, telling about Premier Benito Mussolini. He was out with a number of skiiers when he pulled off his sweater and away he went bare to the waist, and it is said that others at the resort were soon following his example. Mussolini is a man now in his 54th year, and in splendid physical condition. It may be he can stand to go romping about bare to the waist when out in the snow, but the danger is in these other folk who were bent on following his example.

Within recent years we have had quite a school of young folk who started scoffing at the old plan of wearing heavier underwear in winter than in summer. They pooh-hooed rather successfully too, and a good many male adults have been content to follow in their path. They say they feel fine in their new and lighter garments.

Now and then we hear of one whose enthusiasm for such form of draping has run riot with his common sense. In the making of his calculations he has eliminated such things as years and has overlooked the frailties which accumulate and the existence of which cannot with safety be denied. Nor yet snubbed or ignored. Finally he shivers and inquiry at his place of business brings the reply that he is home—with a cold. Within short time it is noticed that the shorts which used to flutter lightly on the Monday wash line have been replaced by longer and greater garments which dangle as though to proclaim their victory over the shorter and more popular competitor.

The great Mussolini may find it possible to go scampering about in snow weather with nothing but his hide from the waist up, but we hesitate to think of what may happen to others who shed their garments in exuberant imitation of their leader.

The Fisher Will Not Return

A naturalist in Toronto was explaining to a writer on the Globe and Mail that fur-bearing animals used to be plentiful enough in Toronto area before the city started to expand and before the woods were cut down in the district. The list given includes virtually all the residents of the woods of other days. The Toronto writer was taken with the suggestion that it would be profitable to have the fisher return because the trapper had been receiving, according to market prices, $40 for a fisher pelt.

But the fisher will not return. That animal is getting so scarce that the word extinct can well be used in many districts. We have been told by trappers and bushmen that a few have been seen well north of here in Haliburton. Some time ago there was a report in the Examiner from Marmora Township of wolves having been seen eating a porcupine, and the question was asked how wolves could kill a porcupine, as it was believed the array of protective quills would be too formidable. It was then a woodsman came forward with the explanation that the porcupine had probably been killed by a fisher and after that the wolves had driven the fisher off and were finishing the meal. The fisher is credited with being the one animal fast enough to attack and kill the porcupine with no injury to itself. It strikes at the porcupine from below and grabs its stomach, and then turns it over. The fisher is also reputed to have an extra layer of hide or skin through which the quill of the porcupine does not penetrate. But the fisher is not common and he will not move toward Toronto with all its movement and noise. Several trappers and guides have informed us they have never seen one although some of them work in the trapping season at points well removed from settlement of any kind. That is the reason why the fisher pelt has been quoted at $40.

When a Duke Steps Out

Members of the Royal family in Britain receive no preferred treatment from members of the press when it comes to recording all things which they are doing, and the Duke of Kent hit the headlines in a way which set tongues wagging. Only a few days previously the news came that he was father of a healthy daughter.

At the foot of Ludgate Hill a newspaper photographer was out to see what he could find. Ted Bacon was the name of the photographer, and he noticed two black sports cars from which emerged George, Duke of Kent, and a woman whom reporters described as a beauteous blonde. Bacon's camera clicked. They went to one of those places where heads are read. The head readers were not unprepared because earlier in the day some Mrs. Allen had made an appointment for herself and friend. It is recorded that when the gentleman's name was asked the reply given was "Mr. Allen."

We learn too that press photographer Ted Bacon had a full day's sale for his picture. The Evening Standard had it first, and in order nearly all the papers grabbed for it. Not however the Times, the Daily Telegraph or the respectable Daily Herald. They used no pictures.

It is recorded that newspaper editors the country over were busy for a day and a night turning filing cabinets inside out seeking to learn the standing of Mrs. Allen. After a long search it was finally discovered she was the former Paula Gillebrand, later Marquise de Casa Maury. In 1930 the Marquis divorced her. In 1933 she was married to Mr. Allen, former M.P. for West Belfast, (Allen himself having been divorced a short time before.)

So those in London who love to talk of the doings of the Royal family had another innings. Apparently a Duke of the Royal house is considered fair game for the photographers and the writers when he begins to step out.

NOTE AND COMMENT

Mrs. Simpson has been advised by Scotland Yard detectives not to return to England. It was advice that scarcely seemed necessary.

With all the horror of the floods in the United States the death list so far is not as long as that set up by week-end motor accidents.

Siam is spending $628,000 to modernize her air force. That is an appropriation that makes Canada's defence program seem moderate to the point of parsimony.

Police broke up a cock-fight near Burlington the other night and 150 fans got their first spot of exercise out of the pastime when they dived from the windows and staged a cross-country run.

1937 was predicted as a year of progress but it seems that everything has been sliding more or less ever since New Year's day—and that in spite of the sand on the sidewalks.

It is estimated that visitors to Southern California last year spent over $188,000,000. And yet there are folk who will endeavor to prove that tourist business means little or nothing to a district.

New Jersey's state traffic engineer has arrived at the conclusion that the wider the road the greater the peril. In other words the safer the conditions the more chances the drivers take.

"Eliminate politics from Hydro" pleads the St. Catharines Standard, blithely oblivious to the fact that that is a trick that even Houdini could not have done.

Electrical men say that dry snow is a fair insulator against electrical shock. In that case it will have to be admitted that Ontario has had to get along this month without much insulation.

If Chicago has to get along without street lights because of the electrical workers' strike it is to be imagined the shooting of the bandit squads will deteriorate until the boys get accustomed to blazing away in the dark.

Instead of issuing orders how to dodge the flu Hon. Dr. Faulkner, Ontario's minister of Health caught the disease himself and then demonstrated the proper thing to do under the circumstances by promptly going to bed.

The British people spend $1,250,000,000 every year in drink and $750,000,000 in tobacco, amounts which disappear in headaches and smoke while the total expenditure on furniture amounts to only $60,000,000.

Always is there a great deal of discussion about the elimination of middle and upper school examinations, and always is it followed by an announcement from Toronto giving the dates on which the examinations will be held.

Stalinists and Trotskyists battled in Toronto the other night and the police promptly broke up the battle. Both organizations profess to believe in freedom of speech but not when their own theories are being attacked.

WEE ANGUS

(By A. R. K.)

¶ Wee Angus brings his problems home, and has to work them out alone, for I'm small help to him; there's been such changes here and there, it all seems such a strange affair, to me it's rather dim.

¶ When I lived on Concession Ten, and studied with the little men, we pondered maps and stuff; the capitals of lands we knew, though we were puzzled by a few, we found them rather tough.

¶ But in a way we knew each land, so most of us could understand, and memorized each name; but in the books Wee Angus brings, these names are unfamiliar things, and they are not the same.

¶ Wee Angus says that war's the cause, that's why I have to stop and pause, to get the thing part straight; they cut some countries most in two, and changed line fences right clean through, and chanted hymns of hate.

¶ When he is through and gone to bed, I sometimes sit and scratch my head, it leaves me rather flat; and I sit there until it's late, just trying to learn what's up-to-date, just looking at the map.

¶ And if they go to war once more, carve nations like they did before, and kill a lot of men; the things Wee Angus learns today, will all be scrapped and put away—he'll have to start again.

This Pest Comes From The States!

From Parliamentary Report, Jan. 22

Mr. BENNETT: I was wondering if any action had been taken to prevent grasshoppers or locusts going from our country into the United States, or coming from the United States into Canada. It is a question not so much of general cooperation as of the actual taking of steps to deal with the matter.

Mr. GARDINER: It is very difficult to do that. I am quite sure that the leader of the opposition (Mr. Bennett), like myself, has noticed from time to time in the west that when the grasshoppers are moving they can be seen at almost any height. Even when they are not traveling thick enough to darken the skies, as they sometimes do, they can be seen at great heights. I think it was only two years ago that an aeroplane in North Dakota to the south of the Saskatchewan boundary was forced to land because of grasshoppers. It would be really very difficult to control the movement of grasshoppers between the two countries.

Mr. BENNETT: Any action that was contemplated would have to be taken before they reached that stage of development.

Mr. GARDINER: I think it has always been recognized that the grasshoppers start in the central prairie section of the United States and move north. We have always some little warning of their approach. I am not aware of any serious movement from the north to the south, although at times there has been some movement.

Mr. BENNETT: That happened two or three summers ago.

Mr. GARDINER: There is cooperation in the methods used to fight the grasshoppers at a certain stage in their life, rather than in trying to deal with them after they start moving.

Mr. TOLMIE: Has there been any evidence in Canada of the Mexican pin worm affecting tomatoes?

Mr. GARDINER: I am told that the pin worm is a new pest of southern range. It has not as yet become established in Canada. It is under investigation by the department.

Mr. TOLMIE: Is the minister referring to the Mexican pin worm?

Mr. GARDINER: Yes. It is not really a pest in the sense in which we use that term, but it is being investigated with the idea of preventing its becoming a pest.

Mr. TOLMIE: What progress has been made in protecting the spruce trees of New Brunswick and other places from the sawfly pest?

Mr. GARDINER: The fight against that pest is being carried on in the same way as the fight against the pea moth, that is by introducing parasites. Some 20,000,000 of these parasites were introduced into areas in eastern Canada last year. We have an army of 20,000,000 parasites fighting the sawfly pest.

Mr. TOLMIE: Is there any evidence that your army has been victorious?

Mr. GARDINER: These parasites feed only on the pest and we have recovered numbers of the parasite which was imported. This would indicate that the parasites are becoming established and we hope they will assist in a decrease of the sawfly pest.

Mr. TOLMIE: Do they appear to be in as good condition as when they were sent out to capture the enemy?

Mr. GRAYDON: According to the last report of the Department of Agriculture mosquito control projects would come under this item. Can the minister indicate what progress has been made in the last year in this connection?

Mr. GARDINER: All our work along these lines is advisory. We carry on research work and advise the different municipalities how mosquitoes may be destroyed. The actual work of destruction is carried on by the municipalities.

Mr. TOLMIE: Has any progress been made in connection with handling the jumping flea beetle?

Mr. GARDINER: As a result of research in the department there has been developed a nicotine dust which has given good control. I think they are found mostly in British Columbia.

Mr. BARBER: Another pest found in British Columbia is the earwig, in connection with which I believe the minister was questioned last session by the late former member for Victoria, Mr. Plunkett. Can the minister give the committee any information?

Mr. GARDINER: This pest is now being fought the same way as the other two I mentioned, that is by the introduction of parasites.

LINDSAY'S WATER.

(Lindsay Post)

WHILE every Lindsay citizen rightly desires that the town should be provided with clear, sparkling, palatable water, citizens and Water Board should keep in mind that the quality of Lindsay water from a health standpoint is unquestioned. Let us not be stampeded into too hasty action in connection with further expenditures. We can afford to await the decision of the Supreme Court in the pending case before laying a definite future course.

Should, for any reason, the quality of the water become questionable or the Provincial Board of Health demand some change in the system, some effective measure that will require a minimum of expenditure should be considered until the present unsettled state of affairs are concluded.

A HORSE ON THEM.

(Trenton Courier Advocate)

THE best story of the week has nothing to do with the war in Spain, the state of affairs in China or the wheat situation in Italy, but to an occurance in South-Western Ontario.

Three Detroiters motored over to "the wilds of Canada" to have a little hunt for rabbits or whatever they might find in a certain farmer's woodlot. One of the men approached the farmer for permission to hunt over his grounds and this was readily given. At the same time the farmer informed the hunter on the quiet that he had a horse in the back field that should be destroyed but that he didn't have the heart to do it himself.

The three nimrods ran the car down the lane, got out and started across the fields towards the bush.

Standing in the shadow of the woods was a horse, an old decrepit looking animal.

"Let's start at the big game first," announced the hunter in the know, and with that he pointed his gun at the horse. Next moment he pulled the trigger and the animal went down.

He watched the animal for a moment then turned to his companions to see how they were taking it, but they weren't having any. Completely panic-stricken by the sudden trend of events they were racing madly for the car.

"Hey!" the hunter yelled after them "where are you goin'? Wait for me."

"Wait for yourself," they chorused over their shoulders, "and walk home. You've gone nuts."

PLENTY OF IT

"Now then, who's gone for the brandy?"
"Nearly everyone, guv'nor."—Humorist.

More Grasshoppers In 1937.

(Minister of Agriculture Recorded in Hansard.)

Mr. PERLEY (Qu'Appelle): Could the minister report on the situation in the western provinces, particularly Saskatchewan, in respect to possible outbreaks of cutworms and grasshoppers this year?

Mr. GARDINER: Perhaps I might read a short review I have before me of the conditions existing:

Re grasshopper situation on the Canadian Prairies, 1937

From egg surveys during the autumn of 1936, following the widespread drought of the year, the general grasshopper situation for 1937 is much more serious than that for 1936, and an increase of approximately 9,800,000 acres of infested territory was shown to be present, making a total area threatened with grasshoppers in one intensity or other of some 53,000,000 acres.

Increases occurred in all categories, there being some 280 square miles increase in the "very severe" zones, 6,600 square miles increase in the "severe," 6,800 square miles increase in the "moderately infested" and 1,000 square miles increase in the "lightly infested," taking the three provinces together.

The outbreak threatened in Manitoba is extremely slight compared with former years, and it is not expected that a control campaign will be necessary.

In Saskatchewan the increase is very material both in intensity and in area, and a widespread control campaign will be necessary, particularly in the northwestern part of the province, in which heretofore severe outbreaks have not been suffered.

In Alberta the promise is, if the weather is favourable for grasshoppers over a large area, that outbreaks will be as severe as any suffered during the last five years, and a widespread control campaign will be necessitated.

The prospect is that definite organized control campaigns will be necessary throughout some 12,000 square miles — 7,680,000 acres — of country.

I do not think it would be fair to read this statement without comment, because it might be taken as a pessimistic prophecy as to what the crop this year might be. Those of us who have lived in western Canada and attempted to grow crops there realize fairly well that our grasshopper infestations have not invariably started their ravages in the southeastern part of the prairie sections, usually starting in the first year in the southern sections and gradually moving northward and westward. The present movement of grasshoppers started in 1931. It has been going on ever since. As this report indicates, the most difficult infestations to handle are now up in the northwestern part of Saskatchewan and on into the northern part of Alberta. Therefore, looking back over the years it would seem that we are at the end rather than the beginning of a movement against grasshoppers. However, it is most important that people be informed as to the dangers. There is always the possibility that weather conditions may help the farmer in his fight against the grasshoppers, while on the other hand they may assist the grasshoppers. We are in no position to prophesy as to what future conditions may be.

Killing Off the "Vermin."

(From the Eastern Ontario Fish and Game Protection Association Bulletin.)

THE outcry against the crow as a destroyer of duck eggs and young birds is of recent development. Ducks have become scarce, not because the crow takes the eggs and nestlings, but because the hunters have killed too many. A closed season for ducks for the next two or three years would do more to restore the wild-fowl than all the advertisements of ammunition companies against the crow could accomplish in the next hundred. Of course, a close season would spoil sales of guns and cartridges and so is out of the question. Make the crow the scapegoat. He has a bad reputation so let him take the blame for the duck shortage. Then our wildfowl can be completely exterminater without embarrassing anyone.

"The horned owl kills rabbits and game birds to some extent. In the spring of 1936 we watched a pair that had a nest nearby and collected a great number of pellets, the bones and fur or feathers of its victims that it ejects from its stomach. We failed to find any traces of game for the pellets were almost entirely remains of mice and chipmunks. Other observers in other regions have found similar results. Probably this is another case where superficial observation has tended to obscure the facts.

"We have three common hawks that kill game and poultry. But the average sportsman lumps the beneficial hawks and the poultry killers all together and shoots every one he sees. He is encouraged in this by the editorials and advertisements in outdoor magazines. Yet, recent studies by ornithologists, working on game management problems would suggest that even the game killers are beneficial to the sportsmen. We refer our readers to recent work by Errington in Iowa and Leopold in Wisconsin in this connection.

"The Ontario Game and Fisheries Department now protects the eagles and ospreys. The killing of these magnificient birds by sportsmen was blatant stupidity for they lived almost entirely on fish, and, in the case of the eagle, some carrion. They are large birds and make splendid targets so they are almost gone. A recent report from Toronto says that this law will be rigidly enforced in future and anyone killing an eagle or an osprey will be prosecuted in the courts. Nature lovers and true sportsmen can thank the Federation of Ontario Naturalists whose protests to the government gave these birds their much-needed protection.

"The latest victims to fall under the ire of the killers are the mergansers. They have been accused of taking too many fish. Uninformed individuals, and even fish and game clubs, have asked for a bounty on these fish ducks or sawbills. We would suggest placing a bounty on human fishhogs who kill more game fish in one lake than all the sawbills could kill in any one country. Make it big enough and we could get some cash as well as sport. One proposal is as logical as the other.

"Birds and other animals at times become so plentiful that control is needed. It is probable that all creatures follow a cyclic curve in their populations. This periodic fluctuations in number is nature's method of reducing a species to the capacity of its environment. However, in certain cases in limited areas, man must control the birds or animals that are destroying his crops or domestic stock. In such cases traps are most efficient methods to use in control."

The Slaughter Goes On

(From the Chatham Daily News.)

IF RECORDS were available for all the fatalities caused by or through the operation of motor vehicles the total would unquestionably be appalling.

Statistics for one year in Canada show a string of deaths of alarming proportions, which for the whole of the continent have mounted to many thousands.

A recent compilation of the fatalities in sixty-nine of the larger cities in the United States, for a period of one month only, disclosed the fact that over 700 deaths were due to automobile operations alone. That in itself is sufficient to startle the most cynical. If the total of those seriously injured were added there might be such an awakening that many who now indulge in the use of the motor as a means of pleasure would be frightened to use them.

So great are the figures for the whole year that compilers of statistics are acknowledgedly averse to publishing them, because of the bad effect on the public mind.

If there is any remedy for the evil it has not been put into general circulation. People talk of taking care, but the toll of death grows as rapidly as before. The juggernauts of old were tame compared with the new conveyance that has established new records in killing and is likely to cause more with the passing of the years.

That most of the accidents are preventable will scarcely be disputed any where. The craze for speed takes possession of every man or woman in possession of a vehicle capable of developing speed, and though accidents happen every day, none is deterred from experiencing the thrill for himself.

Speed is the fiend responsible, yet none will consent to any limitation of the power or capacity of motor vehicles to make speed. That quality furnishes the chief selling point of every machine. To get speed at minimum of gas consumed advertises the car, and the most speed with least gas wins the greater number of sales.

The juggernaut still rolls on and will continue. The best cure is for a sense of responsibility to possess all drivers and a consciousness that safety is a greater consideration than speed.

Hard to Believe How Time Flies

JANUARY 26

1907 Brinton Carpet Company holds banquet at the National Hotel for its employees in honor of the 81st birthday of John Brinton, president of the company.

The rink skipped by W. G. Ferguson defeats Fredericton, Prescott and St. John rinks in the Montreal bonspiel.

Rev. R. E. Knowles of Galt lectures in George St. Methodist Church on the secret of Scotch success.

Twenty-one sleigh loads of beef were noticed at the local market this morning.

Reeves of northern townships are heading a movement to have a Farmers' Institute formed in the northern part of the county.

1917 Pte. Elmer Brown, former member of the 93rd Battalion is officially reported as having been wounded in the back and the hand.

L. W. Jeffries, Westcott St. wins $25 prize in the Dollar Day contest.

Captain J. H. Burnham has accepted an invitation to give a recruiting speech in Sudbury.

Pte. George James who went overseas with the 93rd Battalion is reported as seriously ill.

Nine men have so far enlisted here in the 256th Railway Construction Battalion. Sergt. Wm. Stanley is in charge of the recruiting.

247th Battalion team defeats the T. R. and A. A. seniors of Toronto 9 to 6 in an exhibition game.

1927 The coldest dip of the season was recorded this morning when the thermometer dropped to 21 below zero. It was still 13 below at noon.

The Art Study Club of the Women's Art Association holds enjoyable tea in the new home of Dr. and Mrs. N. H. Sutton.

It is announced that Jack Miner, famous naturalist will come to Peterborough shortly in the interest of the Humane Society.

The extreme weather very badly affects the annual Examiner-Merchants dollar day.

Millbrook curlers skipped by R. Edmunds and J. Steele win the district cup series here defeating Peterborough, Lakefield and Keene.

A PLEA FOR BREVITY.

(St. Catharines Standard)

SPEECHES, short and to the point, will provide a welcome sauce to the best of dinners. In fact, we can think of nothing better unless it be no speeches at all.

A recipe for after-dinner speaking has been prepared by a man prominent in academic circles and will bring hearty approval from those who have undergone the horrors of listening to—or making—an after-dinner address.

First of all the speech must be short. Those who have squirmed beneath the never-ending wanderings of an absorbed speaker can fully appreciate the charms of brevity. Then it must be within the knowledge of the audience. Those who have been made to feel like nitwits beneath the mental onslaughts of some technical bigwig will squeal with delight at this innovation. No old jokes—and no new ones that are not related to the subject.

An address following these rules would prove a sure cure for the mental indigestion suffered by audiences following many after-dinner addresses. The recipe is based on the fact that brevity is the soul of wit.

BLAMING WIVES.

(Niagara Falls Review)

ONE can point straight from an accident in factory or on the highway to the wife at home, is the opinion of George S. Thompson, safety expert of Detroit, and he is plausible in support of his idea. The expert, who has investigated many accidents, says he has discovered that when many accidents have occurred, the man did not have his mind on his work, still thinking of a poor breakfast or of a quarrel at home, instead of his work or his car.

So there you are ladies. Always be sweet and kind to friend husband if you do not want him to become involved in an accident for, of course, now you have heard Mr. Thompson, you would immediately realize that you, not George, are responsible and actually caused the accident, while, actually, you were at home, far away.

CANADA'S CREDIT.

(Windsor Star)

MR. DUNNING makes the interesting and highly satisfactory announcement to Parliament that an issue of $85,000,000 of Canadian Government bonds has been sold to a syndicate headed by the New York firm of Morgan, Stanley and Company, at the lowest rate on record.

Canada's credit remains at the highest level, due not only to the sound financing principles of Mr. Dunning himself, but to the equally high standard maintained by former Prime Minister Bennett during his five years of depression period control. Many attempts were made to lead Mr. Bennett into the highways and byways of weird financial theories, but he resisted them successfully. The good results of safe and sound money practice are now seen in Canada's ability to borrow abroad.

WORKERS' LOANS.

(St. Thomas Times Journal)

DURING the depression years thousands of working people got into a bad way financially and resorted to raising loans where they could get them. Many, unfortunately, got "stung," and their last state was worse than their first, being saddled with interest rates which left them still in debt after they had paid the principal several times over. Last year the subject of small loan service was investigated by the Senate and Banking Committee with the view of ascertaining what legislation was desirable. Parliament did not have time, however, to introduce legislation and it is doubtful if there will be time in the short session now opened to do so.

MARKET QUOTATIONS

Quotations Complete To Closing Time

Toronto Stocks

Leeming and Leeming

	High.	Low.	Close
Abitibi	9	8½	8½
Con. Bake	20¾	20½	20½
Br. Am. Oil	25¼	25	25⅛
Beauharnois	7	6⅞	6⅞
Can. Bread Co.	10¼	9⅞	10
Bldg. Prods.	64	64	64
Bell Tel.	161	161	161
Burt, F. N.	43	43	43
Brazilian	21⅞	21⅝	21⅝
Brewers & Dis.	8¾-9	..	..
Brewers Corp.	3⅜	3⅜	3⅜
B.C. Power "A"	38½	38½	38½
Can. Bud.	9½	9½	9½
Can. Cem.	16	15⅝	15¾
C. P. R.	15¾	15½	15½
Honey Dew	75	75	75
Can. Dredge	44¾	44¾	44¾
Can. Car and F.	20½	19¾	19¾
Can. Canners	9	9	9
Can. Oil	17½	17½	17½
Can. Malt.	36½	36½	36½
Cockshutt	16½	16⅛	16⅛
Dom. Bridge	56½	55¾	55¾
Dis. Seagram	26¾	25¾	25¾
Dom. Stores.	11	10⅞	11
Fanny Farmer	23¾	23½	23½
Ford "A"	28	27	27
C. G. E.	206-210	..	..
Can. Gypsum	15¾	15	15¼
Cons. Gas	206½	206½	206½
Gen. Steel W.	16¼	15⅞	16
Ham. Bridge	16⅛	16¼	16¼
Walk. G. & W.	46¾	46¼	46½
Do. Prfd.	19¾	19¾	19¾
Int Nickel	63¾	62⅛	62½
Int Util A	18-18½	..	..
Int Util B	2⅝	2	2⅛
Ind Alcohol	8¼	8	8
Imp Oil	21⅞	21½	21½
Imp Tobacco	14-14½	..	..
Con Smelt	76	74½	75
Laura S	74	74	74
Loblaw A	24	24	24
Mont L H & P.	35½	35½	35½
McColl-Front	13¾	13¾	13¾
Massey-Harris	8¾	8¼	8¼
Massey-Harris Pf	62⅞	59¼	59¼
Page Hersey	100	100	100
Pressed Metals	36	36	36
Rogers Majestic	8¼	8	8¼
Shawinigan	31¼	31	31
Int Pete	35¾	35½	35¾
Stand Paving	8¼	8	8¼
C. Vinegar	20¼	19	20½
Wineries	3¼-3½	..	..
Walker Brew	2⅞	2⅞	2⅞
Weston's Ltd	17⅞	17⅞	17⅞
Steel of Canada	82½	82½	82½

New York Stocks

Biggar & Crawford

	High	Low	Close
Atchison	73½	73	73
Allied Chem	237	....	....
Am Can	112½	112¼	112¼
Am Smelt	94	93½	93¾
Am Rad & SS	28	27¾	27⅞
Am & For Pwr	12⅛	11⅞	12
Am Roll Mills	33⅜	33½	33½
Anaconda Cop	53⅜	52½	52½
Balt & Ohio	22	21¾	21¾
Bald Loco	9½	....	....
Bordens	26⅞	26¾	26⅞
Byers, AM	31⅞	30⅝	30⅝
Bendix Avn	27⅜	27⅛	27⅛
Beth Steel	78⅜	76⅛	76⅛
Briggs	56	54⅝	54⅝
Can Dry	30⅛	29	29
Can Pacific	15½	15⅜	15½
Case, J I	157	155¼	155¼
Chrysler	121	118⅝	118⅝
Col Gas	18⅛	17⅞	17⅞
Coca-Coa	133	131	133
Cons Gas	47½	47	47
Com Solvents	20⅛	19¼	19⅝
Dupont	174	173	173
Erie	15	....	....
El Bond & Sh	25⅛	....	....
Elect Auto L	41⅝	41½	41½
Gen Electric	61⅝	60⅝	60⅝
Gen Food Prods	42¾	42⅝	42⅝
Gen Motors	66⅛	65¼	65¼
Oil Saf Raz	18	17⅞	18
Goodyear	32½	31⅝	32
Houston Oil	16½	16¼	16⅝
Hduson Mot	22	21⅛	21¾
Int Harvester	108¾	107½	107½
Int Nickel	63½	62½	62½
Int Tel & Tel	13	12⅝	12⅝
Mont Ward	56¼	54	54
Mack Truck	46½	..	..
N.Y. Central	41⅞	41	41
Nat Distillers	28⅛	..	..
Nor American	31¾	31¼	31¼
Phillips Pete	52	51¾	52
Pack oMtors	11	..	..
Penn Ry	41¾	40½	40¾
Radio Corp	11¾	11½	11½
Sears Roebuck	84¾	83⅝	83⅝
Simmons Bed	52⅞	52¾	52⅞
Stand Brands	15⅜	..	..
Std Gas & Elec.	11⅜	..	..
Std Oil of N.J.	70¾	69⅞	69⅞
Socony-Vac	17¼	17	17
Studebaker	16⅝	16	16
Stewart-Warn	18¾	18½	18¼
South Pacific	47½	46¼	46¼
Texas Corp	53⅝	52½	53⅛
Timken Roll B.	71½	71¼	71¼
Texas Gulf Sulp.	40⅝	40½	40½
Union Pacific	129¾	..	..
Union Carb	105½	105	105¼
United Corp	7⅜	7¼	7¼
U.S. Rubber	52¼	51⅝	51⅝
U.S. Steel	87⅛	85½	85¼
Vanadium Corp.	30½	29⅝	29⅞
Westinghouse	163½	158½	159
Warner Bros	15⅝	..	..
Yellow Cab	27½	27	27
Woolworth	64¼	..	..

Toronto Mining

Biggar & Crawford

	High	Low.	Close
Acme Oil	20	18	18
Afton N	9	8	8½
Ajax Oil	57	54	56
Aldermac	159	153	153
Anglo Huron	730	700	700
Arntfield	98	95	96
Ashley	12	11	12
Bagamac	7	6¾	7
Bankfield	172	165	170
Base Metals	27	....	....
Beattie	144	140	144
Big Missouri	64	63	63
Bobjo	22½	22	22
Bralorne	875	875	875
Bidgood	155	150	150
Buffalo Ank	11⅞	11¾	11⅞
Bunker Hill	13½-15	....	....
Can Malart	210	20	206
Castle Treth	160	150	155
Central Man	20	19	19¼
Central Pat	430	420	425
Chem Research	129	125	125
Chromium	130	125	130
Chibougamau	224	220	222
Dalhousie Oil	236	255	259
Dome Mines	49½	49¼	49½
Eldorado	250	246	246
Falconbridge	11-11¼	....	....
God's Lake	90	89	90
Goldale	49	48	48
Francour	137	127	129
Graham Bousq	22	....	....
Granada	38	35½	35½
Greene Stabell	40	39	40
Gunnar	115	112	112
Hard Rock	290	286	286
Hollinger	16⅛	....	....
Howey	65	64	66
Hudson Bay	33½	32⅞	32⅞
J M Cons	48	45	47
Kirk Hudson	200	197	200
Kirk Lake	127	121	123
Kirk Townsite	32	31	31
Lakeshore	56⅝	....	....
Lamaque Con	16	14½	15
Lebel Oro	29	26¾	27
Laguna	92	90	90
Lapa Cad	130	125	125
Little Long L.	825	800	800
Macassa	785	770	780
Man. & East	12	11	11¾
MacLeod	415	400	410
McIntyre	40½	40⅝	40⅝
McKenzie R. L.	190	187	188
McMillan	17	15½	16
McVittie	23	22	22
McWatters	104	95	95
Mining Corp.	365	360	365
Moneta	168	164	165
O'Brien	975	950	950
Nipissing	320	315	315
Noranda	75½	74¾	74¾
Nordon Oil	37	32	32
Omega	115	105	106
Pamour	375	375	375
Parkhill	22	22	22
Paymaster	115	111	111
Pend Oreille	345	325	330
Perron	250	240	241
Pickle Crow	890	875	885
Pioneer B.C.	640	635	635
Premier	415	..	..
Paulore	40	37	37
Read Authier	575	565	570
Red Lake G.S.	130	120	130
Reno	121	120	121
Robb Montbray	10¼	9¾	10
St. Anthony	32	30	31½
San Antonio	220	215	220
Sherritt Gordon	300	295	300
Siscoe	615	610	610
Stadacona	144	132	141
Sudbury Basin	580	575	575
Sullivan Cons.	213	209	210
Sylvanite	450	440	440
Shawkey	89	80	86
Teck Hughes	590	560	580
Toburn	420	415	415
Towagamac	150	140	140
Ventures	297	295	295
Waite Amulet	345	335	340
Wayside	6½	6	6
Wright Hargreaves	790	785	785
Sladen	240	222	223

Grain Quotations

Leeming and Leeming.

WINNIPEG WHEAT

	May	July	Oct.
High	122¾	119½	108¾
Low	121⅝	118	107⅝
Close	121¾	118½	107¾

CHICAGO WHEAT

	May	July	Sept.
High	129½	114¼	110½
Low	128⅝	112⅞	109⅜
Close	128¾	113⅛	109½

MORE MILLAR CLAIMANTS?

TORONTO, Jan. 26 (CP).—Executors of the $500,000 Charles Vance Millar estate may have to advertise for more claimants before distributing the estate to the Toronto mother registering the most births in the 10-year period which ended last October, W. N. Tilley, K.C., counsel for the executors, said today in Ontario Appeal Court.

MDIVANI NABBED AS CONSPIRATOR NEW RUSSIAN PLOT

(Continued from page 1.)

"pure Fascism" in the Soviet Union.

Karl Radek, bewhiskered publicist of Communism, testified to Trotzky's part. Radek is one of the 17 confessed conspirators on trial on charges of having plotted with Germany and Japan to dismember Russia and overthrow its government.

He said the Bolshevist leader, once a guiding force in the Russian state and now banished from the country, directed the plot in a series of secret letters.

JOLLY POND PARTY AT NORTH SCHOOL

Young People Enjoy Skate And Are Hospitably Entertained Afterward

(Examiner Correspondence.)

NORTH SCHOOL, Jan. 26. — The young folks of the North School district gathered Friday evening at the home of Mr. and Mrs. S. Buchanan, where an enjoyable skating party was held. The fine moonlight night and perfect ice left nothing further to be desired, for those who were enthusiastic over this healthy outdoor sport. About 10.30 they gratefully accepted a kind invitation to enjoy the freedom of the home of Mr. and Mrs. Buchanan and family, where the older folks were playing cards and crokinole. Later in the evening a dainty lunch was served by the host and hostess.

Personals.

Friends and neighbors of Mr. Philip Fitzpatrick are sorry to hear he is confined to his bed with the flu.

Miss Annie Elliott was a visitor with Miss L. McLaughlin last Friday afternoon.

Mr. and Mrs. Robert Vansickle, Mrs. S. Miles, Miss Phyllis and Gordon Miles of Havelock were Thursday evening guests at the home of Mr. and Mrs. E. McLaughlin and family.

Miss Gena McNeely was unable to perform her duties as teacher at Old Havelock School on account of a severe cold.

Mrs. Charles McConnell spent last Tuesday afternoon with Mrs. E. McLaughlin.

CURLING

By HERB MARTIN

We've started off the week O.K. and if we can get in one full week it will be something new.

In Monday night's games James Skinner came through with a win and still leads his group with three wins.

Jimmy Richmond celebrated Burns' night by trimming Ira Moore's rink...and it was Jimmy's first schedule win and Ira's first loss...so it worked both ways.

Rinks skipped by R. F. Downey, Walter Oke and J. Sedgewick are taking in the bonspiel at Oshawa on Wednesday.

Jekyll and Hyde:—

"Who writes the advertisements for the bank?"

"I don't know, but I'm sure it isn't the same man that makes the loans."

Scores

J. Skinner	11	E. R. Shirley	6
E. Metcalfe	10	A. B. Gates	5
J. J. Howden	12	G. Green	8
J. Richmond	12	I. Moore	9
J. Sedgewick	12	W. Pratten	6
W. Oke	13	C. Westbrook	6
M. Cruthers	16	C. Giroux	9

Cheese Quotes Produce and Livestock

MONTREAL PRODUCE

Potatoes advanced slightly on Montreal open produce markets, while butter and eggs held about even.

Graded egg ships in carlots or less were quoted at 24c a dozen for grade A-large, 22c for A-medium and 20c for A-pullets. Receipts: 976 cases.

Butter was quoted at 25½c to 25¾c per pound for carlots or less of No. 1, while lots to retailers were 27c for solids and 27½c for prints. Receipts: 1,617 boxes.

Cheese was quoted at 13c to 13¼c for Ontarios, while Quebecs were unquoted. Receipts: Nil.

Potatoes—P.E.I. Mountains, 90's, $1.93; N.B. Mountains, 80's, $1.48; Quebec Mountains, 80's, $1.38.

MONTREAL LIVESTOCK

Prices pushed forward 25 to 50 cents yesterday on cattle, calf and sheep sections of Montreal livestock markets. Hog rates held unchanged.

Receipts—Cattle, 731; calves, 585; sheep, 435; hogs, 2,328.

Good steers made $6.25 to $7; medium $5.25 to $6; common, $3.50 to $5. Good heifers were $4.75 to $5; medium, $4 to $4.50; common, $3.50 to $4. Good cows were $4.25 to $4.50; medium, $3.25 to $4; common, $2.75 to $3.25. Canners and cutters made $2 to $2.50; bulls, $3.25 to $4.50.

Good veals sold at $10, while others sold in mixed lots at $9 to $9.25. Common light veals were $7, drinkers, $5 to $7, grassers, $4 to $4.50.

Fifteen good ewes and wethers made $9 to $9.50; while the balance of lambs were bucks and sold from $7 to $8. Sheep were $3.50 for common and $5 for yearlings.

Hogs sold at $8.50 for bacons, fed and watered, with selects drawing $1 premium. Butchers and heavies were $8, extra heavies and light $7.50, sows, $6 to $6.75.

MONTREAL FLOUR AND FEED

Cash grain: No. 1 Northern wheat, $1.32; No. 2 Northern wheat, $1.30; No. 2 C.W. oats, 62c; No. 3 C.W. oats, 59c; No. 1 feed oats, 58c; No. 3 C.W. barley, 89c; Argentine corn, 88c. Per bushel basis track, Montreal, ex-store.

Spring wheat flour—First patents, $7.30; second patents, $6.90; bakers' patents, $6.80. Per barrel, in 98-lb. jute bags, delivered Montreal freight points.

Winter wheat flour—Choice grades in carlots, per barrel, $5.70 to $5.80; choice grades in broken lots, per barrel, ex-store, $5.90 to $6.00; white corn flour, per barrel, in jute bags, delivered to the trade, $6.50.

Millfeed. — Bran, $34.25; shorts, $35.25; middlings, $37.25, per ton, carlot or mixed carlot quantities, delivered Montreal freight points.

Brewers' dried grain, wholesale, $31 per ton; retail, $33 per ton.

Rolled oats, bag of 90 lbs., delivered to the trade, $3.65, which includes sales tax.

Baled hay—Extra No. 1 timothy, $10; No. 2 timothy, $9; No. 3 timothy, $7 per ton, f.o.b. cars, Montreal.

WINNIPEG GRAIN.

WINNIPEG, Jan. 26. — Upheld by moderate export sales of wheat, futures prices ruled higher on the Winnipeg Grain Exchange, as floods in the United States attracted attention on world commodity markets. Values at the close of a dull session were ¼-1¼ cents advanced. With little incentive to sell apparent, 250,000-bushel export sales sufficed to take care of light offerings.

Largely discounted last week, world wheat shipments totalled 16,806,000 bushels, the heaviest in four years, and compared with 12,354,000 the previous week and 10,723,000 a year ago. On-passage supplies increased from 41,576,000 to 49,896,000 bushels.

Cash grains were quiet. Coarse grains prices moved up with wheat.

Futures:

Wheat—	Open	High	Low	Close	Prev Close
May	121	122¼	121	122	121⅛
July	117¼	118½	117¼	118¼	117
Oct.	106¾	107¾	106¾	107¾	106⅝
Oats—					
May	54	55¼	54	55¼	54½
July	51⅝	52⅝	51⅝	52⅝	51⅞

ONTARIO GRAIN.

Approximate prices track shipping point:

Wheat $1.20 to $1.23, oats 51c to 53c, barley 72c to 74c, corn 71c to 73c, rye 95c to $1.00, buckwheat 80c to 83c, malting barley 99c to $1.03, milling oats 53c to 54c.

TORONTO PRODUCE

TORONTO, Jan. 26 — (C.P.). — Wholesale prices (United Farmers Co-operative Co.) for Toronto delivery to-day were:

Eggs—Grade A-large, dozen, 20c; grade A-medium, 18c; pullets, 16c; grade B, 16c; grade C, 16c. Churning Cream—No. 1 lb., 26c; No. 2 lb., 24c. Butter—No. 1 solids, lb., 26c; No. 2 solids, 25c. Potatoes, bag, f.o.b., at shipping point: Ontario $1.50; New Brunswick, $1.75; P.E.I. $2.00. Mill feed: Bran, 37; shorts 38; middlings, 39.

TORONTO POULTRY

TORONTO, Jan. 26 — (C.P.). — Wholesale poultry prices were unchanged to-day.

FRUITS AND VEGETABLES

TORONTO, Jan. 26 — (C.P.). — Wholesale prices on fruit and vegetables were unchanged to-day.

TORONTO LIVESTOCK

TORONTO, Jan. 26 — (C.P.). — Price changes were narrow on the Toronto Livestock Market to-day, and volume limited. Cattle, calves, sheep and lambs traded at previous levels and indications pointed to a steady close on the unsettled hog division. Cattle holdover from Monday was 1,200 head.

Receipts reported by the Dominion Livestock Branch were: Cattle, 1,230; calves, 380; hogs, 1,310; sheep and lambs, 230.

A few choice weighty steers went between $6.50 and $7. Medium to good butcher steers brought $5.25 to $5.85. Top heifers sold from $5.50 to $5.60. Good cows traded from $3.75 to $4. Bulls were firm at $4 to $4.50 for good butchers and at $3.50 to $3.85 for bolognas.

Medium to good fed calves ranged from $5.75 to $7, with a few choice reaching $7.50 to $8. Light stockers sold from $4.25 to $4.50.

Choice calves made a general range of $10.50 to $11, with some tops bringing $11.50. Common light calves were from $6 to $8.

Previous close on off truck bacon hogs was $8.60 to $8.75.

The few lambs offered went between $7 and $10 according to quality. Sheep brought $2.50 to $5.50 cwt.

TORONTO CHEESE

TORONTO, Jan. 26 — (C.P.). —

VESTRY MEETING ST. JOHN'S CHURCH

Pew Rentals Are Abolished At Annual Meeting Of Congregation

The system of pew rentals, as old a system as the historic church itself, was on Monday evening abandoned at the annual vestry meeting of St. John's Church at which the rector the Rev. W. P. Robertson, presided.

Action was taken by the vestry in its adoption of a resolution introduced by Fred L. Roy, people's warden, seconded by W. C. Ackerman.

The general feeling of the meeting was that the time had come in the best interests of the parish to abandon the system of pew rentals, but there was a distinct understanding that members of the congregation shall be permitted to keep their accustomed seats and that name cards shall remain on the pews for the present.

Officiating as chairman at the first vestry meeting since his induction as rector of the parish, the Rev. Mr. Robertson thanked the officers and members of the church for their helpful cooperation. "As I get to know you better my satisfaction in the parish and my own personal happiness increases daily".

Good Congregations.

The rector asserted he had been particularly impressed by the good congregations morning and evening, and thought the clergy of larger centres such as Toronto and Hamilton would be similarly impressed by the splendid church attendances in Peterborough.

Special mention was made by the rector to the support he had received from Frederick G. Mann, L.Mus. and his choir; also from Fred Ford, sexton and the leaders of the various church organizations.

R. T. E. Hicks-Lyne, rector's warden, presented the annual financial statement. Observing that expenses were higher than that of a year ago, he declared increased expenditure was chiefly caused by salaries and needed repairs to the church and rectory. It was with satisfaction, he reported that the Synod allotment was paid up in full.

Serving Fifth Term.

Mr. Hicks-Lyne was reappointed by the rector as his warden for the fifth successive year, while Mr. Roy was given an acclamation as people's warden.

Other officers of the church were elected as follows:

Sidesmen: Messrs Walter Blackwell, J. F. Strickland, K.C., D. J. Lawrie, Fred Hills, W. F. Turner, B. D. Hall, J. D. Patterson, M. E. Shaver, S. H. Perks, E. J. Davies, R. E. Clarke, C. E. Coleman, H. A. Lemmings, Joseph S. Bell, D. E. Yarnold, Fred Ford, Alex Chivas, Gordon Clegg, George Groombridge, Jack Marshall, H. H. P. Johnston, W. H. Ashby, B. Ottewell.

Lay Delegates to Synod: Dr. G. S. Cameron, P. D. Kerr, K.C., W. R. Thompson. (Substitutes): W. C. Ackerman, Colonel A. Stevenson, F. M. delaFosse.

Finance and Envelope Committee: D. G. H. Melton, convenor; W. C. Ackerman, Mrs. Fred Hooper, together with the wardens and vestry clerk.

Lay Delegates to Parochial Tribunal: P. D. Kerr, K.C., and J. F. Strickland, K.C.

Advisory Board: The wardens together with S. T. Medd, Dr. G. S. Cameron, W. J. Kent, E. S. Martin, W. C. Ackerman, Colonel A. Stevenson, Fred Hills, J. J. Howden, A. L. Killaly, W. Sangster, P. D. Kerr, K.C., George Boucher, A. J. Morrow, R. N. Stuart, Dr. W. T. Holloway, F. M. delaFosse, W. R. Thompson, D. B. Falkner, H. W. Morphet, Dr. A. G. Howson, C. G. Graham, D. G. H. Melton, H. C. Sootheran, H. Chate, John Comstock, Gordon Clegg, Arthur Bacon.

Auditors: E. S. Martin and A. L. Stedham, re-elected.

Representative to Anson House Board: Miss Emma Denne.

Representative to Nicholls Hospital Board: S. T. Medd.

Nominating Committee: The rector and the wardens together with W. C. Ackerman, F. M. delaFosse, Colonel A. Stevenson, W. R. Thompson.

Representatives of Upper Canada Bible Society: R. N. Stuart and Mrs. H. Howell.

Reports bearing on a very successful and fruitful year of activity in all departments of the church were presented by the officers of the various organizations as follows: Sunday School, Church Women's Association, Women's Friendly Bible Class, Women's Auxiliary (afternoon, evening and 'teen age branches); Junior Auxiliary, Choir, A.Y.P.A., Chancel Chapter, Boy Scouts and Wolf Cubs.

Tribute to the work of the Rev. Mr. Robertson and his assistant, the Rev. R. T. F. Brain was paid by Mr. Hicks-Lyne and other officials of the vestry.

Hog Quotations In Peterborough

TUESDAY, JANUARY 26.

Canada Packers quote:

Hogs—Live, $8.25; dressed weight, $10.90.

Sows, 3c off bacon prices.

Cream—No. 1 (on truck), 26c; No 1, delivered, 27c.

Special, 2c per pound premium.

Butter—Prints, No. 1, 28c; No. 2 27½c. Solids, No. 1, 28½c; No. 2, 26c.

Dealers quote:

Fall wheat, $1.20; oats, 45-55c; malting barley, 80-85c; feed barley, 75c; rye, 90c; buckwheat, 80c.

C.N.R. BOND ISSUE THURSDAY.

OTTAWA, Jan. 26.—(CP).—Guaranteed unconditionally by the Government on principle and interest, an issue of $35,500,000 Canadian National Railway bonds will be offered throughout Canada Thursday.

The new issue will consists of $15,500,000 in 2¾ per cent seven-year bonds due February 1, 1944, and $20,000,000 three per cent 15-year bonds due February 1, 1952. The seven year bonds will be non-callable and the 15-year bonds will be callable at par on or after February 1, 1948.

Wholesale prices on the Toronto Cheese Market were unchanged today with dealers buying large, colored, paraffined and government grades at 13⅛ cents.

Wholesalers offered cheese to retailers at the following prices: New—Large, 14½c; twins, 14¾c; triplets, 15. Old—Large, 19c; twins 19¼c; triplets, 19½c. Medium, 18; twins, 18¼c; triplets, 18½c.

COST OF DAMAGE IN GUELPH RIOTING SET AT $22,489

(Continued from Page 1.)

three were torn completely from fastenings."

Paint cost estimate was $1,000 to recondition smoke damage and places where radiators were torn from walls, tearing out plaster. There was 1,500 volumes of fiction destroyed from the library.

Cost of repairing metal beds was $200. "We can do much of the straightening work in the workshops here and reclaim much of the material," said Mr. McJannet.

It would take two additional weeks to repair and restore the damage, he suggested.

Take 2 Cost damage s.

Neeland's Story.

C. F. Neelands, Deputy Provincial Secretary since September 1, 1931, and Superintendent of the Reformatory for 10 years preceding, was the first witness called:

"There is accommodation in the Ontario Reformatory here for 750," Mr. Neelands said. "There were 706 prisoners at the time of the disturbance.

"The percentage of escapes from this 'open prison' has been greater than from closed prisons, but the rehabilitation advantages outweigh this high custodial risk.

"Prisoners brought here are those under 21, regardless of their past record, and men over that age who are first offenders," said Mr. Neelands

A daily log, showing occurrences regarding prisoners at the reformatory, showed no advance indication of the Sunday riot, he told the inquiry

"Dr Heaslip telephoned me in Toronto about four o'clock Sunday afternoon and told me of the disturbances, but did not think it was serious," said Mr Neelands. "He phoned again at 4.45, asking me to hurry to Guelph, that the men were breaking windows and making a noise.

"The prisoners were quite evidently in charge of the institution. They were custodians of the prison when I arrived here about 6.30 to 7 o'clock," said Mr. Neelands.

"There was plenty of evidence of smashing, noise and damage.

"Dr. Heaslip informed me conditions in the institution were very bad, that the prisoners were out of control. He said many had escaped.

"A guard told me the prisoners were trying to smash through the auditorium, but when we went in we found they were not breaking through.

"Dr. Heaslip and I continued our circle of the buildings, returning to the administration building. I saw no prisoners escaping, but saw some in the yard.

"Small fires were burning in various parts of the buildings. They were in darkness, the lights having been broken. There was plenty of noise of breaking and smashing but I saw none of it.

Suggests Arms, Gas.

"I suggested to Inspector Jordan and other police officers in the administration building that we round up the prisoners. I suggested that from my knowledge of prisoners the showing of firearms would quickly subdue them.

"There have been only two firearms in the institution in its history. Both were revolvers in the keeping of Sergt. A. T. Maguire. Guards did not have firearms, except in case of special emergencies. We regarded them as dangerous.

"I telephoned Inspector Jordan at Toronto and told him to bring tear gas as quickly as possible,' he said.

Gas Arrives at 9.30.

"Gas equipment arrived about 9.30 and police officers went into B Area where there are three floors of cells and three floors of equipment.

"We found smashed windows, smashed equipment, and small fires of blankets along the corridors," said Mr. Neelands. "We placed the prisoners in the cells."

"Was there any objection by prisoners, any trouble?" asked Mr. Gillanders.

"I understand there was on one floor, but I was not there," he replied.

"Have you any suggestions or complaints you might make regarding the institution, any suggestions as to cause of riot?" asked Mr. Gillanders.

"I have no knowledge of causes, except what I have been told," was the reply.

"Have you any suggestions to make regarding changes in institution?" asked Mr. Gillanders.

"I would prefer to leave them until the close of investigation," said Mr. Neelands.

DOMINION LIFE REVEALS PROGRESS

Assets Increase Over $2,600,000 in 1936 Managing Director Reports

The Annual Statement of the Dominion Life Assurance Company, released to-day, indicates that excellent progress has been made during the year 1936. The report, covering the Company's operations for its 48th year, reveals an increase in assets of over $2,660,000, making a total in excess of $33,758,000. The market value of the securities is $426,460 more than the book value taken in the statement.

Mr. Ford S. Kumpf, President and Managing Director of the Company, pointed out that assurance issued and revived during 1936 amounted to $23,496,796. The actual amount shown in the 1935 statement was $23,180,974. But, in 1935 all insurance issued was shown whether it was taken by the applicant or not. In 1936 only such business was shown as was actually taken up and paid for.

Income increased during 1936 by $876,633, making a total of $7,772,710 for the year, and an excess of receipts over disbursements of $3,134,192 is shown.

It is a matter of gratification to the Board that the gain of insurance in force in 1936 amounted to $8,740,764, bringing the total for the Company up to $164,019,813.

The amount paid by the Company in death claims was $919,294, while the total payments to beneficiaries and policyholders amounted to $2,960,511.

LOCK VILLAGE CHURCHES

LINCOLN, England—(C.P.).—Following numerous thefts from churches at Ravensdale and Hatcliffe in North Lincolnshire, many churches in the district are kept locked when services are not being held.

HASTINGS WOMAN IS 81 YEARS OLD

Mrs. James Johnston Is Surprised By Friends On Anniversary

(Examiner Correspondence.)

HASTINGS, Jan. 26.—Mrs. James Johnston, who for twenty-five years has resided in the village of Hastings, celebrated her 81st birthday c January 15th and her wide circle of friends will be delighted to learn that a surprise supper was held at her home in honor of her birthday.

Mrs Johnston, who is one of Hastings' oldest women, lives alone, in spite of her 81 years, does her own housework, answers her telephone which she exceptionally delights to talk over, knits, loves to read and takes great interest in reading The Examiner, then telling her friends about happenings in and around her district, which they have omitted reading. The correspondent regrets that Mrs. Johnston's name did not appear in the item which appeared recently on "People in Hastings Over 80 Years." Mrs. Johnston took a keen interest in the account and proudly remarked to her friends that she was over 80.

This fine old lady who retains her faculties to a remarkable degree was the recipient of a number of dainty gifts, plants, etc., as well as telephone messages of congratulation from relatives and friends.

Mrs. Johnston, formerly Margaret Orr and her husband, the late James Johnston who passed away February 3, 1932, were pioneer farmers of Percy township and lived on the farm now operated by their only son, Gordon. During the period they spent together they had seen wonderful changes in the community and had always kept abreast of the changing conditions and were among the most prosperous farmers of Percy township. When their only son Gordon was married twenty-five years ago they moved to the village to retire from hard labour, content to bask in the sunshine of their declining years. After the death of her husband, her brother, the late Wm. Orr, resided with her until his death. Since then she has lived alone.

Mrs. Johnston has three children, one son Gordon, and two daughters, Mrs. Alley (Mabel) of Grandview, Manitoba, and Mrs. Wm. Hedger (Minnie) of Percy township, also a sister, Mrs. L. Stevenson of British Columbia and three brothers, Harry Orr of Percy, John of Peterborough and a brother in Winnipeg.

WEDDINGS

ROSBOROUGH—DUNFORD

(Examiner Correspondence.)

BRIDGENORTH, Jan. 26—A quiet wedding took place at the manse on Saturday afternoon at three o'clock when Maxwell Anderson Rosborough, eldest son of Mr. and Mrs. L. Rosborough of Smith township and Margaret Blanche Dunford, daughter of Mr. and Mrs. B. Dunford of Douro were united in marriage. The ceremony was performed by Rev. C. C. Miller.

The bride was becomingly attired in a navy triple sheer crepe with matching accessories. They were unattended. After the ceremony they left by motor for Haliburton where they will spend their honeymoon. Upon their return they will reside in Smith township.

STEWART—TIMLIN.

(Examiner Correspondence.)

ROSENEATH, Jan. 26. — A quiet wedding was solemnized by Rev. S. W. Scott at the parsonage, Roseneath, on Wednesday afternoon, January 20, when Mrs. Catherine Timlin of Roseneath and Mr. Willis Stewart of Tyrone were united in marriage. The bridal couple were attended by Mr. and Mrs. Russel Stewart of Centreton.

House Committees Commons Strikes

The names of the members of parliament from the Central Ontario ridings appear in the list of appointments to the standing committees of the House of Commons. J. J. Duffus has been assigned to Railways, Canals and Telegraph lines and Library.

Rork Ferguson, Hastings-Peterborough — Miscellaneous private bills; Mines, Forests and Waters.

W. A. Fraser, Northumberland—Public Accounts; Banking and Commerce; restaurant.

W. F. Rickard, Durham—Public Accounts; marine and fisheries; and the 1936 committee on elections and franchise act.

Bruce McNevin, Victoria—Agriculture and Colonization; Printing; Debates.

Miss Phyllis Moore of Lindsay highway spent the week-end with friends at Canton.

WARDENS ELECTED AT CAMPBELLFORD

Annual Vestry Meeting Of Anglican Church Hears Report On Work

CAMPBELLFORD, Jan. 26.— At the vestry meeting held in the Parish Hall Monda ynight Ward Stiles was appointed Rectors' Warden and Thos. Kerr was elected People's Warden. The meeting which was well attended was presided over by the Rev. T. H. Floyd, who thanked the members of the church for their faithful work during the past year. Maj. A. T. Linton gave the annual financial report which was duly adopted and this was followed by the reports from the various church societies.

J. P Archer was re-elected envelope secretary and W. Wood and H. Beatty were appointed as lay delegates to the Synod. The sidesmen for the ensuing year will be J. Russell, R. Linton, C. Smith, R. Belshaw, G. Elmhirst, L. Charlton, H. Beatty, T. Baker, E. Gillespie, H. Nind, W. Wood, B. Armstrong. T. Baker, E. Gillespie, A. Hatfield, B. Armstrong, R. Ramsden and R. Belshaw were appointed to the Advisory Board by the rector while people's representatives to this board will be W. Wood, J. Raw, H. Beatty, J. Russell, J. Bedford, N. A. McColl.

Messrs. N. A. McColl and H. Hind were elected auditors and the Cemetery committee is formed by J. P. Archer and F. C. Bonnycastle. Following a brief address on church affairs by H. Nind the meeting adjourned.

LEAVE SMALL CHANGE.

HAMILTON, Ont., Jan. 26—(C.P.) —Safecrackers operated on one of the busiest spots on King Street over the week-end, removing a heavy safe from the premises of the Bright Winery.

They obtained about $800 in cash. The robbers did not bother with small change in the till.

"You cannot muzzle your wife," ruled Justice Bennett of London.

A motor cycle brass band has been organized in Italy.

BONARLAW

SPRINGBROOK L.A. HAS GOOD MEETING

Twenty-Three Members In Attendance To Enjoy Excellent Program

(Examiner Correspondence.)

BONARLAW, Jan. 26. —A most successful and pleasant afternoon and evening was spent at the first meeting of the Ladies' Aid in the New Year, when Mrs. (Rev.) W. H. Foley opened her home for the occasion. There were 23 members present.

The meeting was opened by the president, Mrs. Florence Bateman.

After the business session a splendid program was given as follows:

A very fine reading was given by Mrs. Geo. Bailey, entitled "What Christ Said."

All were interested in a story given by Mrs. A. P. Williams, "The Other Wise Man."

An interesting paper was given by Mrs. C. Sine, "The Value of Happiness."

Mrs. Geo. Williams contributed a pleasing solo, "Never Grow Old."

Mrs. Thos. McKeown gave a splendid reading, "When the Day is Done."

A quilt was also quilted during the afternoon. The meeting was closed with prayer by Rev. W. H. Foley, after which a pot luck supper was served and enjoyed by all.

FEARED APPENDICITIS

Transient Rushed to Hospital After Spending Night in Police Station.

Recently admitted to St. Joseph's Hospital when it was suspected he had an acute attack of appendicitis, a transient stated to be Bob Larkin, 33, is making good recovery and expects to receive his discharge from the institution in the course of a day or two. After having spent the night in the police cells, where he sought shelter, Larkin turned up at the office of Dr Herbert N. Young Saturday morning around eight o'clock. Responding to the night bell the doctor pulled on his dressing gown and went downstairs to admit his early caller. He found the man doubled-up and suffering acute abdominal pain. Summoning a taxi the doctor rushed the homeless transient to hospital, but a blood test gave negative results.

How to Make MONEY in GOLD STOCKS
Booklet telling how to select, when to buy, how long to hold. Sent without charge to those interested in buying well selected mining stocks. WRITE FOR COPY.
H. R. BAIN & COMPANY LTD. Bain Bldg. Bay St. Toronto

WHAT WILL HAPPEN?
Who Will Look After All the Bills from the Butcher, Baker and Grocer, the Hospital, Doctor and Nurse, If You Are Accidentally Injured and Your Earning Power Stops Abruptly for a Period of Weeks or Months? THE ANSWER IS A PERSONAL ACCIDENT POLICY ISSUED BY
Davis-Thompson COMPANY
Insurance and General Agency Real Estate
433 George Street 'Phone 40

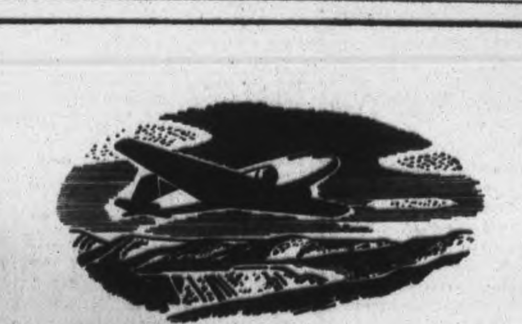

TWO METHODS OF DISTRIBUTION
UNDER YOUR WILL . . .

DIRECTORS
Thomas Bradshaw
Charle McCrea, K.C.
Hon. A. C. Hardy
Col. John F. Michie
H. H. Williams
A. H. Campbell
F. Barry Hayes
Samuel J. Moore
Isaac Pitblado, K.C.
Alexander Maclaren
Paul J. Myler
Albert Matthews
Charles S. MacInnes, C.M.G., K.C.
A. E. Phipps
W. G. Watson
T. A. Russell
Alexander Fasken, K.C.
C. S. MacDonald
Arnold C. Matthews
Arthur L. Bishop
Hon. G. H. Ferguson

You can leave your Estate outright or you can put it in trust; these two methods are often combined. Leaving property or your business outright may very properly enfranchise your son; setting up Trusts will enable you to continue your protection of your Family and to prepare for contingencies . . . Through a Trust you can protect your wife from investment worries as she advances in life and you can provide for minor children. A Trust is often the best way of making the most of Estates of medium size and frequently makes a saving in Succession Duty possible . . . Our Estates Analysis Department can help you to weigh your own position. It can tell you what plans are being adopted to meet modern conditions and how they work out in practice. You incur no obligation.

THE TORONTO GENERAL TRUSTS CORPORATION
Established 1882
W. G. Watson, General Manager
ASSETS UNDER ADMINISTRATION [illegible]

Social and Personal

Phone 1600

Mr. and Mrs. W. S. Howson of Water Street are expected home at the end of this week from their trip to Texas.

❖ ❖ ❖

Mr. and Mrs. Carmen Giardino of 802 Parnell Street are observing today the twenty-eighth anniversary of their wedding.

❖ ❖ ❖

Today marks the eighty-fifth anniversary of the birth of Archie Reynolds, who lives with his daughter, Miss Tillie Reynolds, at 285 Dalhousie Street.

❖ ❖ ❖

Arrangements have been made by the Peterborough branch of the Canadian Legion for their fifth annual Warriors' Ball, which will be held at the Legion Hall on Easter Monday night, March 29th.

❖ ❖ ❖

The Rev. M. J. McGuire of Douro completes today his twenty-seventh year in charge of the affairs of St. Joseph's Church and parish. On December 23rd last, Father McGuire observed the forty-third anniversary of his ordination to the priesthood.

❖ ❖ ❖

Mrs. L. J. Pettit of Benson Avenue was in Toronto for the production there of the play, "The Tidings Brought to Mary," presented by players of the Trinity College Dramatic Society at Hart House Theatre, in which Miss Shirley Pettit took the leading role.

Assistants At Caledonian Burns' Night.

At the annual Burns supper held under the auspices of the Caledonian Club in the Woodmen of the World Hall on Monday night, much of the great success of the function was due to the untiring efforts of the members of the ladies' executive of the club, who looked after the table appointments. T. Hooper and Sons were caterers. Over one hundred and twenty guests were seated at the long tables, which were attractively done in a pink and white color scheme. The speakers' table on the platform was centered by a silver basket of thistles, flanked by tall silver candlesticks, holding pink tapers. On the long tables silver baskets of pink roses and silver candlesticks with pink candles were placed at intervals, giving the whole a festive appearance.

Ladies in charge were: Mesdames R. Higgins (convenor), S. Pooley, J. Harrison, J. Brown, F. Storey, J. O. Wyllie, W. Petrie, O. Sugden, J. Shadgett, R. Hendry, A. Milne, R. Welsh, A. Jackson, J. Reid, R. French, and the Misses M. Wyllie, C. Blair, S. Cumming. Assisting the ladies were Messrs. R. French, W. Petrie, J. Wyllie, R. Welsh, B. Julian, J. Pirie, R. Hendry, J. Miller.

❖ ❖ ❖

Crokinole Party at Lily Lake.

A very enjoyable evening was held recently at the home of Miss Jean Hancock, Lily Lake, when the two organized classes of the Lily Lake Sunday School, taught by Miss Helen Thompson and Harold Thompson, were entertained at a crokinole party.

After the games, a dainty [illegible] was served in the dining-room by the hostess assisted by her mother, Mrs. C. J. Hancock, and her sister, Miss Enid Hancock. Her brother, Roy Hancock, also recited and told the story of Little Red Riding Hood.

Prizes fr crokinole were won by Miss Isabell Young and Roy Hancock, with consolation awards to Miss Isobel Beardsmore and Archie Wilson.

Prizes for regular attendance were also awarded to the Misses Jean Hancock, Lula Young, and Olga Wilson.

At the close, a vote of thanks to the hostess was voiced by Harold Thompson.

Among those present were Mr. and Mrs. George Middleton, the Misses Helen Thompson, Olga and Rhea Wilson, Lula and Isobell Young, Isobel Beardsmore; Messrs. Harold Thompson, Jack and Reginald Ferguson, Donald and Billy Ackison, and Archie Wilson.

❖ ❖ ❖

Ladies' Night Of Kinsmen Club.

Members of the Kinsmen Club will entertain their ladies on Thursday night at the Kawartha Golf and Country Club at a dinner and dance. The District Governor, Jack A. Pewtress of Cobourg, is expected, with the National president of Kinsmen Clubs, Douglas Crews of Oshawa, and members of the National executive from Oshawa and other places. The president of the Oshawa Kinsmen, Bob Lundy, formerly of Peterborough, has also signified his intention of being present.

❖ ❖ ❖

Y.W.C.A. Gym Membership Campaign.

In the Y.W.C.A. gymnasium campaign for new members, the Juniors are now in the lead with a total of eleven new members. The Ballet class and the Junior Dancing classes are tied for second place, with seven new members apiece. Other classes are all in the race with from one to three new members each. The campaign will close on January 30; and the losing team will tender a banquet to the winning classes.

In the individual list, Beverley Hughes holds first place in bringing in six members, with two members apiece to the credit of Dolly Boyle, Hazel Bradley, E. McIlmoyle, Yolanda Matucci, Joan Reid, and Beth Melrose.

Health Week commences on January 28, when Dr. Agnes Moffatt will speak to the Senior class on Thursday evening. Doctors and nurses will speak in the series of Health talks.

❖ ❖ ❖

More About Ferde and His Band.

Evidently Ferde Mowry, whose home is in the city and who, besides conducting an orchestra for many years in Peterborough was also a member of the advertising staff of The Examiner, has attained much popularity in Toronto, where for the past five years he has been leading his band at the Embassy Club. One of the nicest things about Ferde is the fact that he is a consistent rooter for his own home town. He lets all and sundry know that he and his boys hail from Peterborough, even though they have been living in Toronto for quite some time. Here's a bit about them that illustrates that attribute of loyalty to the place that gave him his start and rounded up the musicians who play with him. It is from the "Passing Show" column of the Toronto press:

"Perhaps you've wondered, too, I mean about band-leaders. What do they think about when they stand up there bowing to this or that debutante, flashing a smile at some guy who won't come back unless the maestro makes a big shot of him? It may even surprise you to know that band-leaders think at all—like the lass who quipped about one of our baton-tossers: 'A guy who's that good-looking doesn't have to think. He plays by ear—and I don't mean music either.' Your informer put the question to Ferde Mowry, who has been the maestro at the Embassy for five years now and has built up a local following that is fanatical in its devotion. Perhaps you don't known Ferde. So if you want to see a perfect cross between the facial beauty of Charlie Conacher and Joe Primeau—take a peek at Mr. Mowry. (You guys in the front row can quit your tittering at once—bacause half my custmers are women and it's for them—and them only—that I say a lad is handsome when he is).

"So what does Ferde think about? He thinks about marriage—for one thing. 'You know, it's a funny thing, but I can tell in a minute when two of the customers get married. How? Well, it's like this. For a year, mebbe more, they come to the Embassy every week as regular as clockwork. Then they start coming once a month. You can lay odds that they've been married. And I want to tell you something. When young people in Toronto start going together, they really go together. Ninety per cent. of them wind up at that there altar.'

"FERDE thinks a lot about his music, too. For example—as a night-spot-goer you may not know that you like your music soft and sweet in the early part of the evening, and hot and lowdown toward midnight. But Ferde knows it—and that's the way he gives it to you. He figures it takes you a couple of hours to warm up before you are really ready to go to town with the ragtime? Yes, it's still the too-Ferde figures that 'Alexander's Ragtime Band' is the most lasting of all the dance numbers. 'Sophisticated Lady' is running it a close second, though. His band has played it every night, except three, since it was published in 1934. 'The Merry Widow' is the most popular of the waltzes, and 'De-lovely' is tops of the current hits. 'They used to say,' Ferde observes, 'that only the older people know how to dance properly, because the youngsters were too taken up with love-making on the floor. But it isn't that way any more. The oldesters are at it now. I mean the love-making.'

"Ferde is a Peterborough boy, and seven of the nine Mowry bandsters are from the old home town. The foreigners are the piano-player from Hamilton, and one Toronto boy. Ferde has been in the Embassy since 1932 with the exception of a five-month break when he was being groomed by Chicago bookers for a shot at the big-time. But the U.S. immigration people said 'No' more times than the bookers said 'Yes,' and the trip was off."

Fashion Service

You can wear this darling little crepe print short sleeved dress in town or for the South.

The high neckline has such a becoming roll-over collar. Shirring squares the shoulders and adds fulness to the bodice. The fitted Empire effect will give you lovely slimness through the waist line area.

The swing skirt is tricky. You'll note the length—giving flat front and back panel. It is flared at both sides below the snugly fitted hipline.

It's an exceptionally simple dress to sew. The sleeve and bodice cut in one!

Plain bright crepes, lustrous satin crepe, sheer wool crepe, etc., are other charming materials for your choice.

Style No. 3481 is designed for sizes 14, 16, 18, 20 years, 32, 34, 36, 38, 40, 42, 44 and 46-inches bust. Size 36 requires 3¾ yards of 39-inch material with 3¾ yards of binding.

The Examiner,
Please order for me:

Pattern Number .....

Size .....

My Name .....

Address .....

.....

I enclose 15c in payment

Just Between Us Women

A Daily Chat With Examiner Neighbors, Conducted by Roberta

APPEARANCES to the mind are of four kinds. Things are what they appear to be, or they neither are, nor appear to be; or they are, and do not appear to be; or they are not; and yet appear to be; rightly to aim in all these cases is the wise man's task.—Epictetus.

Dear Friends:

Did you ever have a friend or relative who took every little word you dropped as a slam against them? So many go around looking for slights and hurts, and you have to be all the time explaining that you did not mean them, you were just talking in general, just passing an opinion.

There is a saying that fits in a measure, people like that. "If the cap fits, put it on and wear it." But some of those who are forever thinking you are referring to them, must have a great stock of these same caps, and what a darned nuisance they can be.

You are afraid to drop a word, in case so-and-so takes it to herself, or planks it on some of your friends. I had an amusing sample of that kind of thing one day, not so long ago.

I was talking to a woman, and she said, "did you read Roberta's column last night?" (She didn't know she was talking to Roberta). I said without a smile, that I had read it. She then told me confidentially, that she knew who I had meant when I said a certain thing, and I had never heard the person's name before, far less knowing them.

Another one told me that when she went to church, (this was in the West), every time the minister scolded them for anything, she always thought he was hitting at her.

She asked if I never felt like that, and I said if I felt that I had the fault he mentioned, it made me think about mending my ways, but to think that any man would be so despicable as to stand in a pulpit and hit me with the words he hadn't the courage to say to my face, oh no, I couldn't believe that.

I also said that if he seemed to hit anyone, it was always the man behind me he might be aiming at, or candidly just talking in general. And I too, would be despicable if I were to use the medium of my column to hit at any of the faults of my friends. I might tell of the good side but never never mention the bad. That is why I more often speak of myself, and my experiences.

After all, we are all human. Temper and selfishness, and all the rest of it is common to us all, and it really shows that we think ourselves much more important than we really are, when we think every little thing that is uttered or written, is meant for us.

Human nature is the same thousands of miles from here, in large cities or small hamlets, and to think you stand out like a sore thumb so that every person means you when they pass an opinion, shows that you must have a collosal conceit of yourself.

So get the chip off your shoulder. Stop thinking inward so much. Remember that the world is wide, and there are a great many people in it, and many of them with the same faults and good points that you possess.

Instead of thinking that folks are slamming you, just think if you deserve the slam, before you fly in a temper. Just think also if what is written is meant for your friends, whom probably the writer never met, and never will meet. When you read or hear of someone being praised do you ever think they mean you? Oh no, it is only the other things you take to yourself, never the good ones.

Read the quotation over and keep it in mind. Do not disparage yourself so much. Think of your good qualities more, and then people will be able to speak without thinking so much about how you will take it. It isn't being sensitive, it's conceit.

Your Friend
ROBERTA.

Historic Old Residence

The old Baxter home in Pittsburg Township near Kingston. It was in this stately residence that William Lyon Mackenzie, "The Little Rebel", spent much of his time following the Upper Canada Rebellion 100-years ago. The picture has local interest as being the old home of Mrs. Herbert N. Young (the former Flornie Baxter). George Baxter founder of the family in Canada and builder of the old home came to this country in 1818, and in later years became principal of the Royal Grammar School.

LANDMARK BURNS AT LARKIN STATION

Invalid Is Carried To Safety—Owner Mrs. E. Badgley Fractures Hip

(Examiner Correspondence.)

TWEED, Jan. 26.—Known to residents of the district as one of the oldest residences in the Township of Hungerford, and for many years a landmark, a large frame house owned by Mrs. E. Badgley, of Larkin Station, was completely destroyed by fire on Friday night. Fire was believed to have originated through defective flues, or a spark which lodged in the shingles.

Carried from the blazing home by Mr. William Larkin, station master at Larkin, Miss Rachel Purvis, 68, invalid, who had been cared for by Mrs. Badgley, is at present a patient in the Belleville General Hospital, as is Mrs. Badgley, owner of the home, who slipped accidentally in the excitement and fractured her hip.

Policeman's Son Sentenced

Given Ten Days For "Razzing" Two Patrolmen.

CAMDEN, N.J., Jan. 23 (C.P.).—A policeman's son was sentenced to 10 days in jail for "razzing" two Camden patrolmen on Saturday night.

"Being the son of a policeman you should have known better," Judge Firmin Michael told Thomas Foggarty, Jr., of Philadelphia. The youth fainted.

OBITUARY

(Examiner Correspondence.)

MRS. DOROTHY DOUGLAS.

On Saturday morning, January 23, the death occurred in Cobourg General Hospital, of Mrs. Dorothy Douglas of Alnwick township.

Early in January, Mrs. Douglas fell on the ice, suffering a fractured thigh. She was removed to Cobourg General Hospital, where she passed on.

Mrs. Douglas was born on November 16, 1856 in Asphodel township and was a daughter of the late Mr. and Mrs. Hugh McColl. Most of her married life was lived in Alnwick township.

She is survived by one daughter, Mrs. Thohas Hle of Westwood and three sons, Joseph and Andrew of Alnwick and Alexander of Kingston.

The funeral service was held on Monday morning at 10 o'clock in Merrill's church with interment in Merrill's cemetery.

The service was conducted by Rev. L. W. Scott of Roseneath.

A new way to serve turkey, chicken or other leftover roast fowl, is to cut a firm mold of cranberry jelly into cubes. Dice celery and leftover meat, mix well with well-seasoned French dressing, and serve with a little mayonnaise.

CANADIAN WOMAN HELD IN EXTORTION PLOT UPON GABLE

Claims Actor Father Of Her Daughter Born 13 Years Ago In England

POLICE TAKE HAND

LOS ANGELES, Jan. 26.—(AP)—Mrs. Violet Wells Norton, 47-year-old Canadian, was under arrest here to-day, charged with attempting to obtain money from Clark Gable, film actor, by claiming he is the father of her 13-year-old daughter.

Officials of the United States' Department of Justice said Mrs. Norton declared she engaged a man named Frank Billings as a tutor for her son in Long Shorewood, Billericky, England, in 1922, and that he became the father of her daughter, Gwendolyn Edith.

Later she asserted, Billings left for the United States. She married and moved to Winnipeg. She said five years ago she saw Gable on the screen and recognized him as Billings.

Gable's comment was,

"I have never been in England and do not know the woman in question, and have no knowledge whatever of the circumstances involved.

"I first heard of these claims almost two years ago. At that time I did not consider the matter worthy of serious action. Now that the authorities have decided to prosecute, as a citizen I can only offer my fullest cooperation."

During 1922 and 1923, Gable was employed in a Portland department store and working as a lumberjack in the Oreogn woods, he said.

"RACKET" WORRIES POLICE

WINNIPEG.—(C.P.).—How to combat a new "racket" worries police here. It works this way:

When the man of the house answers the door bell he is confronted by a youngster who asks: "Is this your license plate, mister? I found it near that car outside." Follows a tip. Then the automobile owner finds the plate has been taken from his own machine.

SALLY'S SALLIES

Lots of things he doesn't want come to the man who is impatient.

Sensational '4 Days' Month-End Clearance
WEDNESDAY, THURSDAY, FRIDAY, SATURDAY

Blouses
Real thread silk crepe. Regular 1.95. Month-End Sale **1.00**

Wool Dresses
"Children's"
Sizes to fit ages 7, 8, 10, 12, 14. Regular 1.89. Month-End Sale **1.00**

Wool Vests
"Women's"
Pure wool, short sleeves and sleeveless. Regular 89c and 1.00. Month-End Sale **69c**

Gowns, Pyjamas
Silk Rayon
Regular 1.95. Month-End Sale **1.39**

Pullovers
"Women's"
Sizes 32 to 40. Long sleeves, pure botany wool. Regular 1.49. Month-End Sale, each **1.00**

Wool Dresses
"Women's"
Sizes 16 and 18 only. Regular 3.85. Month-End Sale, each **2.50**

Men's
Heavy all-wool Sweater Coats, "Jumbo Knit." Sizes 36, 40, 42, 44. Month-End Sale, each **1.49**

Women's
Heavy fleece lined vests and bloomers. Regular 49. Month-End Sale, each .. **29c**

Boys'
Pure wool knicker Hose. Sizes 8 to 10. Regular 49c. Month-End Sale **36c**

Children's
Silk and wool and pure wool Hose, reinforced. Sizes 4½ to 7. White and sun brown. Month-End Sale, pair **25c**

Silk Panties
Real thread silk crepe. Small and medium. Regular 1.25. Month-End Sale .. **69c**

New 'Smart for Spring' KNITTED WOOL SUITS
Very Choice
Two-Piece Styles
NEWEST SPRING COLORS
Bowie Blue, Dubonnet, Limerick, Handicap Rust
Sizes 14, 16, 18, 20.
Exceptional Value
Each 6.00

McClennan's
BETTER VALUE STORE
232 Charlotte St.

EVERY WOMAN FACES THIS QUESTION

How do I look to other people? So many women risk their beauty by neglect of constipation. It often causes loss of pep, sallow skins, dull eyes, poor complexions.

Yet common constipation can be ended so easily. Just eat two tablespoonfuls of Kellogg's ALL-BRAN with milk or fruits every day, three times daily in severe cases. This delicious ready-to-eat cereal supplies the "bulk" needed to exercise the system—and vitamin B to help tone up the intestinal tract.

Within the body, ALL-BRAN absorbs more than twice its weight in water, gently sponging out the intestines. It never causes the artificial action of pills and drugs, that often prove ineffective.

Kellogg's ALL-BRAN, you see, is a food—not a medicine. It relieves common constipation the way Nature intended—so its results are safe. Buy it at your grocer's. Made *and guaranteed* by Kellogg in London.

FOR SPEEDY RELIEF USE
PENETRO
To break up a chest cold—it penetrates, relieves congestion

For Drugs Phone 15 Elliott's

General Debility Can Be Overcome

Energy Builder Quickly Helps Recovery.

Other people have vigor and energy to spare. If you haven't, if you feel weak and weary and the tasks of the day seem too much for you, it is probably because your system is nerve-tired. See what PHOSFERINE, the great British Tonic, can do for you.

"I was very depressed, and my nerves were in a very exhausted state," writes Mrs. P. Kay, 60 High Street, Tooting, Eng. "What worried me mostly were frequent attacks of dizziness. I started taking PHOSFERINE. After only a few doses my head became quite clear, and my strength steadily returned."

PHOSFERINE helps sufferers from debility, nerves and run-down condition to find new physical and mental energy quickly. It is concentrated nerve nourishment. Start taking PHOSFERINE now. Almost at once you are likely to feel the surge of vigor and energy that you may have despaired of ever knowing. Get the $1.50 bottle from your druggist. It contains double the $1 quantity, and 4 times as much as the 50c size. 64

New Cheese 19c lb.

Boiling Beef	8c lb.
Pork Sausage	13c lb.
Swift's Breakfast Bacon	25c lb.
New Cabbage	8c lb.
New Carrots	10c bunch
Fresh Spinach	2 lbs. 25c
Classic Cleanser	6 cans 25c

Road Stand now open for Hamburgers and Hot Dogs.

HARRISON'S
MARKETERIA Phone 725

Hamilton's Fur Sale Continues!!
Special Pay-Plan To Business and Professional Girls
"SAVE AS YOU BUY"
"PAY AS YOU WEAR"
Take Advantage of This Special Offer NOW!

Blended and packed in Canada

THE familiar oak leaf illustrates a point: You're not going to make tea from oak leaves, but if you had to, you would naturally select the young leaves, tender and fragrant, picked in the spring . . .

NOT the old, tough, weather-beaten leaves picked in the fall. In a package of tea, you're buying LEAVES—the leaves of the tea plant.

You can have choice, young leaves, filled with fragrance and flavor—these are what you get in every package of Tender Leaf Tea.

Scientific tests of 14 leading brands of tea showed that only one other brand (considerably more expensive) equaled Tender Leaf Tea in aroma. Other brands had as little as ONE-SIXTH the aroma. Certainly the tea with the most aroma gives the most enjoyment.

Your grocer has Tender Leaf Tea in two convenient sizes, reasonable in price. Remember *"Tender Leaf* Tea."

Listen to "One Man's Family" at 8 o'clock every Wednesday night on the N.B.C. Network.

FASHION'S NEWEST PATTERNS
WOMEN'S CLUB ACTIVITIES
SOCIAL NOTES
WEDDING—STYLE NEWS

What Every Woman Wants to Know

COOKING QUERIES ANSWERED
HOME MANAGEMENT
RECIPES
HOME ARAANGEMENT

PETERBOROUGH, ONTARIO, CANADA, TUESDAY, JANUARY 26, 1937

Luncheon And Supper Dishes Give You A Chance To Expand

Casserole Dish Has Chance To Shine In The Winter Season

CRAB MEAT URSULA

THAT meal that is not dinner, is not breakfast, but that just cannot be assembled out of the ice box bread drawer and cookie crock—because it is winter and we want hot food.

It is at this meal,—whether you call it lunch or supper—that the casserole dish,—the one-piece main course—has a chance to shine as a "piece de resistance"—and as a vehicle for the imagination of the cook who loves her job.

The price of heat-proof glass is bound to come down if you all buy it in the quantities I do. I think every one should own a very large glass casserole—if it is not glass it can be white earthen and still presentable on the table.

It should be large enough to contain enough food to replace a meat course and one vegetable course—because most of these that I suggest are one-piece main courses.

The first recipe using crab meat is one of those pets that is on hand when you have been so busy you have not had time to order fresh supplies or you are later than you expected in returning from an afternoon out.

Crab Meat Ursula

Three tablespoons butter, 3 tablespoons flour; ¾ cup milk; ¾ cup cream (or 1½ cups in all rich milk), ¾ teaspoon pepper and salt mixed, ½ lb. fresh crab meat OR 8 oz. tin of canned crabmeat, ¼ lb. fresh green beans OR small tin of canned yellow string beans, 1 canned pimiento. Melt butter, add flour, and stir until well mixed, then pour while stirring milk and cream. Bring to boiling point, season with salt and pepper, add crab meat and vegetables. Pour into buttered casserole and cover with 2/3 cup buttered very fine cracker crumbs and bake at 350 deg. Fahr. for about 25 minutes.

Muahrooms may be used in place of beans, and green pepper used in place of canned pimiento. Other canned fish such as tuna, or lobster or shrimp may be used in place of crab.

Macedoine Loaf

Excellent for using leftover chicken, veal, ham or roast fresh pork or turkey.

One-half tablespoon each flour and butter, ½ cup milk, ½ cup bread crumbs, yolks 2 eggs, 1 cup cooked macaroni, ½ cup cooked chicken, etc., cut in strips, ½ cup mushrooms, tablespoon chopped canned pimiento, ½ cup heavy cream, 1½ teaspoons salt, 1 teaspoon finely-chopped parsley, whites 2 eggs.

Melt butter, add flour, and stir until blended; then pour on gradually while stirring constantly the milk. Bring to boiling point and add bread crumbs, yolks beaten thick, macaroni cut small, chicken, mushrooms cut in strips, pimiento, the cream beaten until stiff and salt and parsley. Stir just enough to mix without stirring air out of the cream, then fold in stiffly-beaten egg whites. Turn into well-buttered mould and cover with buttered paper, and bake in oven of 300 deg. Fahr. until firm. Remove from mould to hot platter (preferably round), and garnish generously with parsley. Serve with tomato sauce, adding a few fried muchrooms to it if possible. With this serve hard small rolls and a generous green salad.

If you have one of those large hungry families that almost demands meat every meal you can make a limited budget stretch a long way with

Emem's Creole Casserole

(Serves 6 generously)

Order 2 lbs. lean lamb from the forequarter put through the butcher's meat grinder—my butcher stews it to me for 2 lbs. for 25 cents. Cook ½ cup unpolished rice in rapidly-boiling salted water until it is tender.

Saute the minced lamb in 1 tablespoon butter—it will probably contain enough fat to render out and make it sufficiently moist without adding more butter—for about 3 minutes. Add the drained, cooked rice to it. 1 tablespoon chopped capers and 1 tablespoon liquor from caper bottle, 2 teaspoons chopped canned pimiento, 1 cup peas and liquid, and 1 tablespoon either chopped pimiento or green pepper or parsley. Pour all into buttered casserole, sprinkle top with ½ cup fine cracker crumbs mixed with ½ cup finely-grated old cheese, sprinkle this with paprika and add just enough more boiling water (or hot stock either meat or vegetable) pouring it in carefully at one side to come about one inch up the dish. Bake at 350 deg. Fahr. until heated through and crust is an attratcive gold.

You will probably still remember Litta's Scalloped Potatoes that I suggested to you a month or so ago?—using ½ or 1 lb. of hamburg or ground beef to put in layers in a large dish of scalloped potatoes—having top layer of ground beef mixed with a ground onion and sprinkled with crumbs and paprika Truly an economical and nourishing supper—superb flavor, too.

Pork Chop Suey en Casserole

It is preferable to use leftover roast pork for this dish.

Cut leftover roast pork (chicken or veal will do) into strips one inch long and ¼-inch square. Saute one large onion sliced very finely in 2 tablespoons olive oil or butter until transparent with 2 tablespoons green pepper if easy to procure, and 2 cups celery sliced diagonally in ¼-inch pieces; stir these over medium heat for about 5 minutes. Then add the meat, there should be about 2½ or 3 cups. The following are not necessary, but one of them is desirable—1 cup sliced mushrooms or bamboo shoots or water chestnuts—all of which can be procured in tins. Add one or all of these ingredients with 2 tablespoons La Choy or Shoyu Sauce, and enough clear gravy or stock or boiling water to barely submerge. Line a large buttered casserole with a one-inch layer of cooked rice—sides and bottom—pour in the chop suey mixture, sprinkle top with salt and bake at 350 deg. Fahr. until heated through. Pass Le Choy sauce at table. Casserole may be garnished with rings of green pepper when taken to table.

Eggs a la Tripe (a la Emem!)

Hard cook six eggs and peel them and slice thinly—using one of those 15-cent slicers if you have one. Saute in two tablespoons oil or butter, ½ lb. honeycomb tripe cut in ½-inch cubes, for 3 minutes, then add 1 tablespoon flour and stir around, and add 1½ cups boiling water, 1 teaspoon salt and stir until flour thickens. Put a layer of egg slices in buttered casserole, cover with layer of tripe and gravy, cover with layer of buttered fine cracker-crumbs (using 1 cup in all)—repeat 3 layers until all is used, having crumbs on top. Sprinkle with paprika and bake at 350 deg. Fahr. until heated through.

"THE MILK-BLOWER"

I like to blow my milk
And make it bubble-bubble;
Not where there's comp'ny
Or there'd be trouble

I like to sing in my milk
High-ho hum-de-dummie,
It makes a noise just like
A choo-choo in a tunnel.

Little Jackie has to drink
His milk in his crib,
But I like to blow my milk
And spill it on my bib!

More mothers in Peterborough prefer Campbell's Milk for their children than any other kind. It is as pure and good as it tastes.

Phone 2210
CAMPBELL'S Dairy Products

BUEHLER
387 George Phone 3680

BLADE ROAST 12c
SHOULDER ROAST 10c

SPARE RIBS lb. 12c
NECK BONES lb. 5c
SHOULDER VEAL CHOP, lb. 16c
FRESH TRIPE 12½c
SHORT RIB ROAST, lb. 15c

WEDNESDAY

HEPBURN FEELING BETTER

Ontario Premier Is Contemplating Trip Into Texas.

ST. THOMAS, Ont., Jan. 26 (CP).—Premier Mitchell F. Hepburn, feeling considerably better already in the Tucson, Arizona, atmosphere, has written to friends in St. Thomas he may go further south into Texas for a short period. He is stopping at the Vista del Monte ranch in Arizona as a guest of Mr. and Mrs. Rod Hayes, who accompanied Mr. Hepburn and family from Chicago to Tucson a week ago.

TO REVIVE COACHING DAY

LONDON—Coaching days will be recalled during the coronation season. It is announced the "old Coronation Magnet" stage coach will run between London and Hampton Court from May 1 to July 31, six days a week.

Cooking Ingredients
of the highest quality for Mary Moore's recipes at all
7 Mason Grocery Stores

WOMAN, FOUR MEN INJURED IN FIGHT AT DETROIT PLANT

Police Swing Clubs When Pickets Attempt To Upset Officials' Car

SIX AUTOS GET THROUGH

DETROIT, Jan. 26.—(AP). — A woman and four men were injured to-day when police and pickets clashed at one entrance to the Cadillac Motor Car Company plant here. Union leader said police swung their clubs on the pickets surrounding the plant.

Six automobiles got through the picket lines into the plant. Police said they carried executives of the company.

The five persons, suffering head injuries, were taken by union workers in private cars to receive medical attention.

Fighting broke out between police and pickets when an automobile containing two men attempted to pass through a line of pickets at a gate leading to the executives' garage. A group of men, aided by a few women, attempted to overturn the car, but police charged with clubs.

While the picket line was in disorder, three more automobiles went through the gate. Two had gone in before the violence started. Each car was occupied by several men, apparently foremen and officials.

A strike has been in progress at the plant, a General Motors unit.

Picket lines assembling marched for a time in a closed circle, as a loud speaker on a motor truck nearby urged them to "let nobody in."

At the Fleetwood unit of Cadillac, there was no violence as about 200 employees of the Ternstedt division, part of the Fleetwood plant, went back to work. No picket line was established there.

Tested Favorite Recipe

By MARY MOORE.

THERE are more ways than one of baking an apple.

Baked Apple a la Lehigh.

Gravenstein or Spitzenberg apples are best for this because they are large. Wash apples and core them and peel only one-third way down from the top. Fill with soaked currants or raisins and pour in corn syrup—about two teaspoons to fill in crevices around fruit. Sprinkle peeled portion of apple with brown sugar. Bake on glass or enamel dish holding ½ inch boiling water at 400 deg. Fahr. basting apples often, until quite tender. Serve with heavy cream.

French Baked Apples.

Peel small apples such as Baldwins or select small Spys, and core them. Place in individual buttered custard cups and fill with sugar topping sugar with butter. Bake in oven of 300 deg. Fahr. for about 2 hours. Serve with heavy cream in cups in which they were baked. The flavor is rich.

Apple Ginger.

Wipe, quarter, core, pare and cut sour apples into ½-inch cubes—there should be 2½ lbs. Put in baking dish 1½ lbs. light brown sugar, the juice and rind of 1½ lemons, ½ oz. ginger root, few grains salt, and 1 cup water. Cover and cook slowly at 275 deg. Fahr. for 3 hours, adding more water if necessary. This will keep well.

BRIDGENORTH

MRS. JAMES GRANT FRACTURES LEG

Bridgenorth Woman Painfully Injured When She Slips On Ice

BRIDGENORTH, January 26. — Last Wednesday afternoon while returning from down street, Mrs. James Grant steped on an icy spot in the road which was covered with a light fall of snow. She slipped and fell, breaking her leg. Her injuries were such she had to be removed to Nicholls hospital, where she is reported to be doing as well as can be expected.

Next Friday night a card party will be given at the home of Mrs. James Jopling for the benefit of the Rink Co.

Mr. Max Fowler spent the week-end with friends at Omemee.

Mr. Peter Nicholls of the village, was taken suddenly ill the past week at Lakefield, where he is spending the winter.

The oyster supper given by the W. A on Friday night was quite a success. The night being a favorable one a large crowd was in attendance.

The play 'Here Comes Charlie' following the supper, given by the Knox Dramatic Club of Peterborough, was much appreciated. Those taking part did their work very creditably. All seemed to live the parts they portrayed.

Miss Meta Thom, a former teacher at Selwyn, now teaching at Lindsay, will give a travelogue on her trip to Vimy the past summer, at Selwyn church, Friday night this week.

Mr. Harry Jopling was in Montreal the past week on a business trip.

Mr. G. D. Mann began his duties as assessor of Smith township the past week.

Miss Olive Bell of Fairview was a guest at the manse a few days the past week.

Rev. R. T. F. Brain of St. John's church, Peterborough, was in Bridgenorth and vicinity on Friday calling on some of his parishioners.

Mr. Albert White and sons are busy filling their ice houses. The ice is of a fair quality and thickness.

YOUTH MOLESTED GIRLS

ST. BONIFACE, Man.—(C.P.). — A two-week "reign of terror" in this cathedral city across the Red River from Winnipeg is over. A 16-year-old youth, six feet, four inches in height, confessed to police he was responsible for frightening several women and girls. He was turned over to juvenile court authorities for punishment.

Dinners of The Week

By MARY MOORE

All These Meals Have Been Served, Eaten and Approved

Sunday.

Fricassee of Boiling Chicken (See note)
Steamed Rice or Paking Powder Biscuits
Buttered String Beans (Canned or fresh)
Celery Hearts Cranberry or Apple Jelly
Steamed Carrot Pudding Spice Sauce Coffee

NOTE.—As you know, if a boiling fowl is cut up in pieces for serving and dipped in flour and seared in hot butter or frying oil for about 5 or 6 minutes, before boiling it is called chicken fricassee instead of stewed chicken and has a much nicer flavor. The larger your boiling fowl the more economical it is to buy—for you still have only one bony carcase—the increase in weight comes in the edible meaty parts. A large fowl weighing 6 or 7 pounds requires about 3 hours gentle simmering to make it tender in water to cover, to which 1½ teaspoon salt has been added during the last hour. When done, remove chicken to hot platter, stir flour in cold water to make a paste, and stir into chicken gravy until it thickens, then add a little cream and paprika. As much as a teaspoon of paprika may be added—gives good color and a mild spicy flavor. Serve rice or baking powder biscuits in a border around the chicken platter, and pour flavored gravy over chicken.

Monday.

Chicken Rissoles (see note)
Scalloped Tomatoes and Onions
Creamed Carrots
Apricot Jelly Plain Cookies or Cake Coffee.

NOTE. — To make Chicken Rissoles, roll thin some rich plain paste and cut into large rounds with cookie cutter. Put leftover chicken (some skin is permissible) through food chopper, moisten with gravy and flavor with 1 tablespoon grated onion or juice, and put about 1 tablespoon on each pastry round and fold over as in making turnovers, moistening edges to make them stick. Dip each one in beaten egg diluted with a little water, and fry in deep fat at 395 degrees Fahr. for about 5 or 6 minutes. Pass a sauce such as tomato, or mushroom or caper. Very select.

Tuesday.

(A choice vegetarian meal)
Cream of Potato Soup
Cheese Strata Pudding
Spinach Buttered
Mashed Parsnips
Peach Fruit Salad Cinnamon Toast Coffee.

Wednesday.

Minced Veal and Pork Patties
Creamed Cubed Potatoes with Parsley
Parboiled Shredded Cabbage
Date Blanc Mange Cream Coffee.

Thursday.

Creamed Mushrooms on Toast Points
Diced Beets Buttered
Sliced Tomato and Potato Salad
Orange Layer Cake Coffee.

Friday.

Clam Chowder (main course dish)
Celery Hearts Head Lettuce Salad with Russian Dressing
Peach Betty Pudding Cream Coffee.

Saturday.

Lamb Chops with Caper Gravy (see note)
Mashed Potatoes Cole Slaw
Pineapple and Banana Fruit Cup
Cookies Coffee.

NOTE. — To make Caper Gravy melt 2 tablespoons butter and to it add 2 tablespoons flour, and blend together, then stir in 1½ cups water from cooking the potatoes (which will have been salted, hence the sauce needs no more), stir until thick. Then add 2 tablespoons of chopped capers and juice covering them and stir; keep hot over boiling water before serving. Most delicious with lamb or boiled mutton.

FRESH NEW DRESSES BRIGHTEN WARDROBES

Smart-Looking Frocks Can Be Made at Home

Two frocks you can make yourself, left, shirtwaist dress with multiplied pockets; right, high-waisted dress in widely-spaced print

Dresses you can make yourself will occupy some of the dull days of January or February, and brighten up your wardrobe now when you need something new and fresh in clothes.

The two dresses sketched can be made at home, will be alright to wear at home or on a cruise or a trip south, and may be worn all summer.

At the left is the shirt-waist dress with apparently a multitude of pockets. They are just buttoned flaps, piped in contrast to the rest of the dress and set one on top of the other. It can be worn at home, in the office or for sports, and is not hard to make. Make it of practically any informal fabric.

The high-waisted dress, right, has a soft bodice, and is perfect in widely spaced or tiny scattered prints, or if you like black, in black silk jersey. Ties looped through the deep collar, twisted at back, then around again in a crushed girdle, and tied in center front, are charming. For these use self or contrasting material.

One Dress, Two Jackets

An interesting costume being promoted for spring wear is one dress with two jackets, one coming just above the waist and one half way down the skirt. A dress of soft gray heavy sheer crepe with the jackets braided all over in color matching the dress was most effective in this styling.

In washable day time dresses dots and dark linens are gaining favor. There are flock dot voiles, dotted swisses and peasant prints. Broadcloths are also arriving for the new summer season. The peasant prints are made with full skirts, short, puffed sleves and a generally quaint old-world air that is very fetching, especially for the slim young thing.

White grounds seem to be the best liked in the prints, with garden scenes in the designs, in strong, true colors.

200 ORPHANS FLEE BURNING BUILDING ONLY TWO INJURED

All Available Montreal Brigades Are Unable To Save Structure

CAUSE IS UNKNOWN

MONTREAL, Jan. 26 (CP).—Two firemen and two children were injured, while 200 orphans were marshalled to safety as flames spread swiftly through an old wing of the St. Francois d'Assises Orphanage here early today.

The children, ranging in age from two to six years, were dressed by nuns of the congregation of Filles Consolatrices du Divin Coeur, when the flames first broke out in the assembly hall of the old, two-storey building, facing Belmont Street.

First alarm brought from the down town area all available equipment and firemen, who carried the children from the smoke-filled building to other buildings and neighboring homes. Most of the children were prepared to evacuate by the time the firemen arrived, but many of the smaller ones were bundled into blankets and other bedding and carried by firemen to safety.

The flames, from unknown origin, were making swift headway before the last of the orphans were carried outside, and Capt. Hugh Nolan, in charge of the district fire brigade, said iron supports in one section of the building were "red-hot when we got in."

Groups of firemen concentrated on blocking the blaze from spreading to the long dormitories where the children and nuns were first aroused by smoke. Six hours after the outbreak firemen still played water on some sections of the old grey-stone building, once a schoolhouse and later a refuge for unemployed men.

Enquiry Column

Conducted by Mrs. MARY MOORE

QUESTION: I have taken a great interest in your cookery section and would like very much if you could give me a few ideas on Supper Dishes that would be suitable for a hospital. If you have a book on these would you be so kind as to send it to Mrs. R. S. ..... She would pay C.O.D. charges. Thanking you. — E.A.W.

ANSWER: Thank you for your letter.

Luncheon and Supper Dishes seem to be required by a great number of readers. Consequently we have made them the main topic on the Cookery Page this week.

Some of the recipes are new—others are old favorites with a few changes in them to make them interesting. We hope you find some that will be adaptable to hospital needs. There is no reason why any of them could not be doubled or tripled for serving large numbers of people. All of them, following our principles, are nourishing and easily digested.

We have not published a cook book. However, it is our hope to do so sometime in the not too distant future. A great many recipes that have proven favorites are in the 'Cook Book File' and when they are put in book form we will announce it.

QUESTION: Just a line to say how I enjoy your cookery columns and look forward to the paper. I am a shut in owing to illness — I cannot go around in beautiful sunshine out of doors. I am doing my cooking which I enjoy, and your white fruit cake was grand—also the Cherry Cake.

I would like your peach or dried apricot brandy recipe that a reader requested and said was grand. It was in December 12.

Do you make a yearly book? If so, I would surely like to buy one.

Thank you for all your helpful hints. I pass them along to others.

With best of New Year Happiness and do continue the Key to a Man's Heart. Yours for better meals, Mrs. E. B.

ANSWER: Your letter is charming.

You flatter us regarding the cook book. A yearly Cook Book. By reading the preceding letter you will see that we haven't even one per century yet! But we will and will surely announce when we do.

Peach Brandy

Use ripe and sound peaches. Cut them in slices without peeling with silver knife and remove the stones. Half fill glass jars with the fruit and fill up with brandy. Add 3 oz. of fine sugar to each pint and 6 peach stones. Close very tightly, with screw lids, and let stand for a month, shaking occasionally. Then strain or filter, and bottle and cork securely. Let stand 1 year at least before using.

Apricot Brandy

If dried fruit is used it must be soaked overnight and in the morning cooked until tender in the same water in which it was soaked.

To two quarts of fresh raw apricots (use 1 lbs. choice quality of dried) allow 1½ lbs. sugar, 1 quart French Brandy, and water.

Use very ripe apricots, wash well, and put them in enamel dish with just enough water to cover. Cook slowly until soft, stirring occasionally. (At this point start treating soaked and cooked dried apricots in the same way.) Then add the sugar and when it is dissolved and the fruit is cold add the brandy. Put all into a jar, cover closely, and leave for two months, shaking the mixture now and again. Then filter through 2 thicknesses of flannel, bottle and cork.

We hope you find these suitable and shall be glad to hear from you any time. We hope we continue to be friends.

AN ILL WIND?

MACLEOD, Alta.—(C.P.).—It's a bad blizzard that blows nobody some good and a storm that blocked roads in this Southern Alberta district marooned so many travellers, hotels and restaurants did a booming business. Clearing of streets and highways provided much extra employment.

TRENT RIVER

The Peterborough Presbytery meet Tuesday at Trinity United Church, Peterborough.

The Young Peoples League will hold a social evening Friday.

Miss Hazel Waters of West Seymour has been visiting friends at Bowmanville since New Year, leaving for Trenton, where she will spend a few days with her sister Helen and other relatives.

Miss Helen Waters of Trenton was a recent Sunday visitor at the home of her parents, Mr. and Mrs. Knowlton Waters.

Mr. and Mrs. H. H. Pollock spent Monday at Peterborough.

A number of hockey fans accompanied the hockey team to Norwood Friday night for the Trent River-Donegal game.

Mrs. George Dart left Saturday to spend a few days with friends at Smith's Falls and Perth.

Mr. T. F. Ward is having the barn, on the property he recently purchased, taken down and removed.

Mr. and Mrs. Harry Dunford and daughter, Joan, were Sunday visitors at the home of Mrs. Dunford's parents, Mr. and Mrs. Joseph Tedford, Donegal.

Misses Margaret and Vaughan Brown of Norwood spent the week-end at the parental home.

Mrs. George Longmuir met with the misfortune of falling at her residence one day recently sustaining three fractured ribs. Her many friends wish her a speedy recovery.

OBITUARY

MRS. THOS. J. DEVITT.

The funeral of Mrs. Thos. J. Devitt was held at 2909 Brantford avenue, New Westminster, on Monday January 18th.

Mrs. Devitt was born in Norwood, and attended both High and Public school there. She was the daughter of John S. and Caroline Patterson, and leaves to mourn her loss her husband, Tom Devitt, also two sons, Allen and Andrew of Vancouver, B.C., also four sisters, Mrs. Ben Lawrence (Doris), Mrs. Jim McNabb (Rena), both of Portland, Ore., Mrs. Harold Edwards of Edmonton (Evangeline), and Mrs. Robert A. Brooks (Madge), of Havelock. Two brothers, Charlie of San Jose, Calif., and Gordon of Ellenburg, Wash., U.S.A.

DONEGAL

Mr. and Mrs. William Waters, Mr. Leari Humphries, Miss Helen McKay also Mr. and Mrs. Arthur Waters and family of Seymour spent Thursday evening with Mr. and Mrs. Kenneth Glenn. The occasion marked the sixth wedding anniversary of Mr. and Mrs. William Waters. The evening was spent in playing cards.

Mr. and Mrs. Maitland Gardner and Mr. and Mrs. Russel Gardner visited Thursday evening with Mr. and Mrs. Hamilton Humphries.

The usual Sunday School service was held Sunday afternoon with a large attendance. The meeting opened with a song service with the pianist, Miss. Viola McGee at the piano. A duet "Almost Persuaded," was sung by Charles McNeely and Arnold Starke accompanying themselves on guitars. Velma McNeely played the piano accompaniment. Mr. Harry Wildman read the scripture reading. Mr. Bert McNeely favored with a solo with everyone joining in the chorus.

Miss Madeline Menzies visited Wednesday afternoon with Miss Reta Buck.

100,000 YEARS OLD

Bones Found of Person Who Lived 100,000 Years Ago.

LONDON, Jan. 26—(CP)—Two bones of the first Londoner, who existed about 100,000 years ago, were displayed on a table at a meeting of the Royal Anthropological Institute. They were found in a gravel pit at Swanscombe, in Kent, by Alvan Marston, a Clapham dentist. With them was found a stone axe-head.

NOTE ON TURKEY ANSWERED

DAND, Man.—(C.P.).—Ross Day knows the turkey he packed so nicely last November was "delicious." He fastened a note under a wing of the bird, asking the finder to write him. The reply, from Mrs. K. Chisman, London, England, came to him in this hamlet, 175 miles southwest of Winnipeg, the other day.

Cooking Ingredients
of the highest quality for Mary Moore's recipes at all
7 Mason Grocery Stores

Character Clothes Shoppe
Announces
Special Bargains
in
Ladies' Dresses
This Week Only

Take advantage of this wonderful opportunity to buy the very best at a very low cost. All sales are final at cash prices.

DRESSES: Group I—Wool-crepes, chiffons, velvets, street, afternoon and evening wear. January Thrift Price 4.95

DRESSES: Group II—For every occasion. Thrift Price 8.95

DRESSES: Group III—½ regular selling price ..... 9.98 to 21.00

KNIT SUITS—2 and 3-piece styles, irrespective of former prices, 25 only, to clear at 9.75

COATS, 2 ONLY
Black, size 38, 65.00, for 30.00
Brown, size 14, 45.00, for 19.95

ALICE T. WILLIAMS
Phone 2435

Save the Coupons
Get this attractive SILVERPLATED TEA STRAINER WITH THE FANCY CHINA DRIP BASE FREE!

More Cups to the Pound
LIPTON'S TEA
THE LARGEST SELLING TEA IN THE WORLD

Beautiful silverplate given away free for coupons (coupons in every ¼ lb. and ½ lb. package of Lipton's. Send for premium list today. Thos. J. Lipton, Limited, 45 Front St. E., Toronto.

MILLBROOK

SHOW HOW SALADS SHOULD BE MADE

Members of Supper Club Stage Demonstration At Regular Meeting

(Examiner Correspondence.)

MILLBROOK, Jan. 26.—The Supper Club composed of girl members and sponsored by the local branch of the Women's Institute under the leadership of Mrs. W. H. Armstrong, convenor, held its regular fortnightly meeting at the home of Mrs. Allen Mitchell Saturday afternoon. Miss Beatrice Fallis, president, opened the meeting assisted by the secretary, Miss Marian Belch. The roll call was answered by an exchange of recipes.

A demonstration on the making of salads was presented by Misses Wilma Armstrong, Dorothy Smith and Marian Belch. Miss Kathleen Smith was the housekeeper and Misses Audrey Nill and Margaret Smith, kitchen helpers.

The homework assignment was a request to plan a menu with a salad as the main dish and to compose an article entitled "Salads for Health." The next meeting will be held at the home of Mrs. Charles Thorndyke, Saturday, February 6.

Supper is Success

The Waverley Club was the scene of gay activity when the Sunday School of St. Thomas Anglican church sponsored their annual hot supper, Saturday evening. A bounteous repast was served on daintily laid tables and a goodly number of village and community folk assembled for the event, which has always proven an especial treat.

Miss B. M. Turner was the efficient convenor assisted by Mrs. Geo. Raper, Misses Ella Grandy and Margaret Simpson as table conveners. Misses Laura Crocker, Bella McCorry, Wanda Bristow, Mary Smith, Maud Raper, Loreen Handley, Helen Ellsworth and Meegan Abbott catered to the wants of the many incoming guests and others assisting included Mrs. L. Morton, Mrs. M. Fallis, Misses K. Donnelly and Mary Nattress and Mr. A. A. Needler, cashier. Proceeds amounted to approximately twenty-five dollars.

Enjoyable Party

Approximately fifty pupils attended the gay party held in the Assembly Hall of the Millbrook Continuation School, Friday evening at 7.30 p.m. Interesting indoor games were played under the direction of Kenneth Kidd and at 8.30 p.m. Orville Wainman, president of the Literary Society, introduced a program, which continued throughout the evening, interspersed by games and dancing.

The various numbers of the program included a shadow play, "Dr. Cuttem and his patient", enacted by Orville Wainman and Jack Arundell; folk dancing, by Misses Mary Smith, Loreen Handley, Ada Peers, and Joan Deyell; violin solo, Billy Kerr; reading Hugh Williams; violin duet, Misses Jean Fisher and Lenore Davis; reading, Miss Leatha Rowland; whistling solo, Miss Beatrice McDowell; vocal trio, Kenneth Kidd, Orville Wainman and Jack Arundel; vocal solo, Orville Wainman and the month's edition of the school paper was read by Miss Marjorie McDowell. Music for dancing was supplied by Bill Edworthy.

Delicious refreshments were served during the evening and plans are being made for a similar event when ex-students will be included among the guests.

Personals

Messrs. Geo. Harkness and Hugh Swanson spent the past week-end guests of friends in Toronto, and were attendants at the Leaf-Ranger hockey game Saturday evening.

Mrs. D. K. Chiles is spending this week in Havelock a guest of her parents, Mr. and Mrs. Hill, and other friends.

Messrs. Henry Lancashire, Raymond Rowland and James Larmer, Toronto, spent the week-end guests of friends in the community.

Mr. Russell Smith was a recent visitor to Toronto.

Messrs J. N. McGill, E. Morden, and H. Collins were week-end visitors to Toronto.

Group 2 ofthe Ladies' Aid of Grace Presbyterian church, convened by Mrs R. J. McKnight, are making extensive plans for a Valentine Tea to be sponsored Friday, February 12.

Friends of Mrs. O. Jaynes will be pleased to hear of her return following an illness in Nicholl's Hospital, Peterborough.

Miss Agnes Johnson was hostess Thursday to members of the Junior W.M.S. of Grace Presbyterian church when a goodly number assembled at her home. Miss Ada Peers, president occupied the chair and led in the opening devotional period. An executive meeting was called for January 30 when a program will be arranged to be held in conjunction with the World's Day of Prayer. The meeting will be held at the home of Miss Ruth Thorndyke.

MARMORA

Mr. and Mrs. William Simmons and family visited the former's parents, Mr. and Mrs. S. Simmons, at Tillier, on Sunday.

Mr. E. Bradley is confined to his home through illness.

The Examiner BULLETIN BOARD

A 42-year-old Winnipeg woman has been charged at Hollywood with using the mails in an effort to defraud Clark Gable, film star.

Finance Minister Dunning announced yesterday, that an issue of $35,500,000 Canadian National Railways Dominion guaranteed bonds will be offered throughout Canada on Thursday.

Toronto postal workers have started a movement to improve conditions and particularly to shorten the hours of night staffs.

Judge F. L. Smiley of Ottawa has been appointed third member and chairman of the Board of Conciliation dealing with a dispute between the C.N.R. and its clerks and other classes of employees.

Leaves Alberta

John Hargrave, technical adviser to the Social Credit planning committee, has left for his home in England, leaving because he charges the Alberta Government with being too vacillating.

Premier Baldwin received a deputation yesterday, asking the government to vindicate General Sir Herbert Gough, Commander of the British Fifth Army.

Prince Yasuhito Chicibu, brother of the Mikado and Princess Chichibu, will make a state visit to Canada while on their way to the Coronation.

Arthur B. Purvis, chairman of the National Employment Commission, told the Canadian Club in Toronto yesterday that employees of unskilled and semi-skilled labor should consider the advisability of paying higher wages.

Chief Scout for India

Lord Baden-Powell, Chief Scout of the Boy Scout movement, has left for India, where he will attend an All-Indian Scout jamboree at Delhi next month.

Col. J. L. Biggar, National Commissioner, announces that the Canadian Red Cross Society, will receive contributions from Canadians wishing to assist flood victims in the United States.

Confident of material betterment in domestic and foreign trade, 70 major United States corporations will increase their advertising budgets 10 to 50 per cent. over last year.

Approval has been given the portrait of King George VI which will appear this year on the new bilingual notes to be issued by the Bank of Canada.

An Australian Storm

Four persons were killed in the most violent storm in many years at Sydney, Australia. Many houses were unroofed.

Two children and a maid trapped in a burning house in Barrow-in-Furness, England, escaped by jumping 30 feet into the outstretched cape of a policeman. The father missed the cape and was killed.

Nearly 2,500 employees of the Seagram Distillers plant in Lawrenceburg, Ind., were reported yesterday as isolated by flood waters and in need of medical supplies.

Three men trapped in a flooded tin mine at Penzance, Cornwall, are believed to be safe.

Charged With Arson

Charged with arson in connection with the burning of his automobile near Woodbridge, on October 16, Samuel Stamper, 60, was committed for trial at Toronto.

For the first time in five years the number of persons on relief in Blind River has fallen below the 1,000 mark. The town has a population of 2,600.

Striking workers picketed the mine and plant of Johns-Manville Co., Ltd., at Asbestos, Que., yesterday, and prevented office employees from entering the building.

Forward $100

York County Council decided yesterday to contribute $100 for the relief of flood sufferers in the United States.

The propose increase of one cent in the price of milk in Toronto was scheduled to be discussed at a meeting between distributors and the Toronto Board of Control today.

William Pearce, 63, of Toronto, who was struck by a truck on the night of January 20, died in hospital yesterday. He is the fourth motor car victim of the year in Toronto.

Firemen in Montreal fought a blaze in a dwelling house for half an hour before they were informed a youth was trapped in the building. He died from suffocation.

NIGHT SESSIONS LOOM AS POWER DEBATE DRAGS ON

(Continued from Page 1.)

ments under the contract was necessary to prevent the utility being burdened to the extent rate increases that would handicap Ontario industry would be necessary.

The Brantford member paid his respects to the court but thought they might have misinterpreted the meaning of the legislature in its power, contract legislation.

"If so, let us put it on the statute books in unmistakable terms," he said. "It is an act of justice."

"Legalized Thievery"

Terms of the bill were so drastic as to be "nothing more nor less than legalized thievery," Arthur Ellis (Con., Ottawa South) told the legislature. He predicted the Dominion government would have to consider disallowing the legislation.

"It is the duty of the Dominion government to exercise its power in an extraordinary case such as this," he said.

Mr. McQuibban contended that before the change in Hydro policy effected by the present administration, the utility was becoming a distributor for power generated by private corporations. In 1928, he said, the ratio of generated power distributed to purchased power distributed was 40 to 1. By 1932 this had declined to 1½ to one. By 1933 it was back to six to one.

Dr. Wood's
NORWAY PINE SYRUP

Troublesome Night Coughs Hard on the System

It is the cough that sticks; the cough that is hard to get rid of; the cough, accompanied by a tickling in the throat, that causes the nerve and throat wracking trouble that keeps you awake at night.

Dr. Wood's Norway Pine Syrup relieves this coughing condition by soothing the irritated parts, loosening the phlegm, and strengthening the bronchial organs. When this is done there is no more lying awake at night with the system wracking, irritating cough.

Get a bottle from your druggist. It will help you.

Germany Conserves Food – And Buys Bullets

Here's a peek behind the scenes in Germany. In line with the national program to conserve foodstuffs, the country celebrates one 'one dish' day per week. The gentleman gazing pensively at his bowl of soup is Chief of Staff Lutze of the German army, who joins with his family in doing their share. "Bullets or Butter" was Air Minister Goering's challenge. The Reich has apparently chosen bullets.

CANADA ARMING ONLY TO GUARD HER NEUTRALITY

(Continued from Page 2)

European war nor with any thought of a co-operative effort between the British and Canadian authorities."

No request of any kind had come from the British Government regarding a single item in the estimates. There were no commitments, and there was no co-operation beyond the advantage to be gained from the exchange of expert information.

Only Parliament To Decide.

Mr. Woodsworth said Canada should claim the right to declare war and peace and said if Great Britain went to war Canada was at war. The Prime Minister said this was not so. Only the parliament of Canada could commit Canada to war and the government took the stand it was for parliament to decide in a particular case, having regard to all conditions both within and without Canada.

The decision, in Mr. Mackenzie King's opinion, should be made on the basis of Canada's interest. It was well to desire to live at peace with the world but in the present condition of the world it might not be possible.

"How far we remain neutral will depend upon ourselves and to some extent on the enemy," he said when questioned by Mr. Woodsworth as to whether the question of neutrality as well as of participation in war would be left to parliament.

"There is no part of the world today that is not menaced by danger from without and few parts that are not menaced by danger from within," he added.

There were times and reasons for all things and a declaration of neutrality that would tie the hands of parliament under all conditions could not find a more inappropriate time than the present. It would simply offer succor to all the forces "that are ready to oppose us and that have the hand out against democracy."

The great need at the present time was for unity, first within Canada, then within the British Empire, among the English-speaking nations and among the nations that cherished democracy.

The British Empire was the greatest single influence for peace and no step should be taken to lessen its influence. Great Britain had been the great pacifier and too much credit could not be given it for preventing the spread of the Spanish civil war to the rest of Europe and other parts of the world.

Christian Doctrines Ignored.

World affairs were in a critical condition, said the Prime Minister. No one could predict when a war might break out or what mad act might be done under the stress of present conditions. The doctrines of christianity were ignored.

Forces of good and evil were contending not merely between nations but within nations and within the hearts of individuals. No nations was free from the menace of evil forces within its own borders.

Mr. Mackenzie King described the government's policy as a middle course between imperialism and nationalism, between the view that the Empire should act as a unit and have one foreign policy and the view that there should be no ties between the parts of the Empire.

"The imperialists ought to be thoroughly well satisfied" with Mr. Mackenzie King's speech, said Miss Agnes Macphail (U.F.O. Lab, Grey-Bruce). The Prime Minister had completed "the circumference of the circle." He had spoken of fighting for democracy just as the last war was fought "to make the world safe for democracy." He was getting back to the old war slogans.

The tendency today was towards a thoroughly Canadian policy which recognized Canada's geographical situation, said Miss MacPhail. The Canadian people more and more favored it. It was opposed to the imperialistic attitude on the one hand and the collectivist or League of Nations attitude on the other.

Doesn't Like the Speech.

Miss Macphail said she was pleased with Mr. Mackenzie King's speech at the League of Nations Assembly last September, but not so well with his speech last night.

The great powers had used the league for their own purposes and brought about its failure, she said. The ideals of the league were good. Miss Macphail said she had once been an enthusiastic collectivist and placed great hope in the league but had now changed her allegiance. She had turned to a North American or isolationist point of view, though she still hoped the world would come back to an improved League of Nations.

Isolation was only a 'stop-gap." It was not a permanent solution, but it was the sensible thing at present.

"I have very little confidence in the ruling class of Britain," he said. "I think they will sacrifice the masses of Great Britain and Canada, too, for themselves."

Canada should be isolationist, in order to avoid being dragged into a European war by Great Britain.

Miss Macphail wanted to know what the real purpose of increased expenditure on defence was. Mr. Mackenzie King might think it was not for a European expedition, but she wondered if the "military caste" not preparing for that.

"If we leave it to the last moment to make our decision we will not maintain neutrality," she said. The pull of imperialist sentiment and the influence of the military class would load the dice in favor of war unless a reasoned decision were made in advance of an outbreak.

Wants An Ideal Country

"If in Canada we could create an ideal place, furnishing opportunities for all," said Miss MacPhail, "we would be making a great contribution to world peace.

"I think we ought to say now to Great Britain that Canada is not of the same mind as in 1914 and that the mind of the people is not to plunge into a European war," she concluded.

Denton Massey (Cons. Toronto-Greenwood) declared that whatever place Canada holds today in the family of nations "Was dearly bought for her at a ghastly and noble price from 1914 to 1918."

Canada could, if she would, have a powerful voice among the nations of the world, Mr. Massey said. "But there is no single voice. There is a cacophony of sounds within our borders and we are in the paradoxical position of having a voice among the nations at a terrible price, but no determination of what that voice will say."

"The possibility of war has brought us face to face with the necessity of solving this great national problem, and with despatch.

"It is a situation of extreme gravity, this determination of our national policy for Canada. What sort of Canada do we want? Do we want a United Canada or do we want a Canada at all? These questions must be answered if we are to keep our place in the family of nations."

DOURO

Mr. and Mrs. Michael Heffernan and Mr. William Heffernan were guests of Mr. and Mrs William O'Brien on Friday.

Miss Bernice Pearson of Peterborough, visited her grandmother, Mrs. D. Moher over the week-end.

Mr. and Mrs. R. Heffernan, Mrs. D. Garcey, son William and daughter Eleanor were guests of Mr. and Mrs. D. F. Garvey and Mr. and Mrs. Allen Hayes on Friday.

Miss Margaret Carveth of Peterborough, spent the week-end at the home of her father, Mr. A. Carveth.

DEAD DESPERADO'S PAL IS HUNTED

(Continued from Page 1.)

had come to the rooming house with a woman the night of their break from the jail.

Another unanswered puzzle was in the circumstances surrounding the two prisoners' possession of guns in the jail. On the pretext that they had important information to impart, they had themselves brought into an ante-room to meet Lawyer Paul Lesage Sunday night. As they entered, both whipped out revolvers and ordered the lawyer and turnkey aside. Then they ransacked the jail office for more guns and ammunition and fled the prison after locking the jailors inside to stall off pursuit.

Two Officials Suspended

As an outcome of the escape, Assistant Jail Governor Leonce Charbeoneau and Sergeant Alphone Vezina, in charge of the guard at the time, are under suspension pending investigation.

A flood of tips, meanwhile, poured in on the police as to Bernard's whereabouts. From one end of town to the other, squads dashed back and forth ,tracking down fruitless clues.

But about the only thing known with certainty about the fugitive was that he was wounded, a factor that might give the pursuers a break. Officers after the gunfight had been sure he was struck, and later Delisle confirmed this belief by telling them the man who came into his barber shop had a wounded arm.

Police refused to disclose the source that sent them armed to the hideout of the gun-carrying pals, but Col. Leon Lambert, head of the Provincial Police, disclosed the information had come to Sergeant Phileas Cloutier, chief of the jail guards. On getting the tip, Chateauneuf led 20 policemen to the old three-storey wooden building, where the pair lay hidden.

GILMOUR

Mrs. Allen B. Mann of Smith announces the marriage in St. John's Presbyterian Church, Hamilton, of her sister, Miss Janet B. Calder of 'Spruce Hill Farm", Brant County, to Mr. Morris W. Shellard of Galt, Ont.

Mr. and Mrs. Gratten Telford of Chemong road entertained the B.Y.P.U. of Gilmour Church and their friends at a jolly house party at their home on Monday evening when about fifty were present. The evening was pleasantly spent in crokinole and Lost Heir until lunch was served, and then contests were enjoyed prepared by Mr. and Mrs. Telford. Miss Lillian McGregor moved a vote of thanks to Mr. and Mrs. Telford, responded to by Mrs. Telford.

Fuehrer Greets Foreign Diplomats

In genial mood, Reichsfuehrer Adolf Hitler is pictured as he exchanged a pleasant greeting with William E. Dodd (between uniformed diplomats), United States ambassador to Germany, during the recent reception in Berlin for foreign diplomats.

EAST EMILY

ANNUAL BANQUET OF W.A. AT BETHEL

Guests Numbering 125 Sit Down To Most Enjoyable Dinner

(Examiner Correspondence.)

EAST EMILY, Jan 26.—The members of the W.A. of Bethel United church held their annual banquet in the basement of the church on Tuesday evening when everything turned out to be a huge success. At seven o'clock about one hundred and twenty-five people sat down to a bountiful supper.

The young people acted as waitresses and Mr. Harry Jackson was toastmaster for the following program:

Community singing lead by R. Hanbridge; toast, "The King and Country," Mr. H. Jackson; God Save the King; toastmaster's remarks, Mr. Harry Jackson; solo, Miss Mildred Magee; instrumental solo, Lloyd Rowland; toast, "The Church," Rev. Mr. Conn; reply, Rev. F. G. MacTavish; solo, Miss Mildred Magee; toast, "The Ladies," Mr. Ira Switzer; reply, Mrs. E. Storey; instrumental solo, Lloyd Rowland; toast, "The Guests," Mrs. W. Howden; reply, Rev. E. W. Rowland; address, Rev. F. W. Craik of Peterborough, taking for his subject, "Friendship in Action."

Mrs. Ira Switzer moved a vote of thanks to all those who kindly helped with the program. Mr. Harry Jackson seconded the motion.

Entertain A.Y.P.A.

On Saturday evening Mr. and Mrs. Wilbert Clark entertained the members of the A.Y.P.A. of St. James Anglican church at a skating party when the young folk thoroughly enjoyed good skating on Mr. Clark's bay. Everyone came up to the house where a real good pot luck supper was prepared by some of the ladies who stayed at the house.

Personals

Mr. and Mrs. Roy Howden and Mr. and Mrs. Richard James were guests at their sister's, Mr. and Mrs. W. Stokes' thirty-fifth wedding anniversary at their home in Mariposa on Friday.

Mr. and Mrs. Don Jackson and children of Orillia were visitors at the home of the former's parents, Mr. and Mrs. Herb Jackson on Saturday.

Messrs. Walter Moncrief and Esmond Storey were visitors to Millbrook on Thursday.

Miss Grace Franks has secured a position in Peterborough.

Mr. and Mrs. Roy Cullis and Mr. Ben McCarrell attended the funeral of the late Mr. Holmes of Reaboro on Thursday.

On Friday evening Mr. and Mrs. Vincent Franks entertained a large number of their friends at their home, it being the occasion of their wedding anniversary. The evening was spent in cards and dancing until the wee small hours of the morning, with refreshments served at midnight.

Messrs. Harold Mitchell and Tom Laidley attended the farm sale of Mr. English of Hill Head on Monday.

Misses Beth and Jean Moncrief of South Monaghan spent this week visiting with Mrs. Jos. Moncrief.

Mr. and Mrs. Wilbert Nurse of Quebec are visiting at the home of the former's parents, Mr. and Mrs. Robt. Nurse and other relatives in this district.

WEST IS GRATEFUL FOR AID RECEIVED

Letters Are Read At Meeting Of St. Andrew's Young People, Millbrook

MILLBROOK, Jan. 26.—Thoughts pertaining to the continuance of the study of the new project "The Christian and the Home" being studied by members of the Young People's Union of St. Andrew's church were expressed by Mrs. (Rev.) A. L. Siscoe, guest speaker at a recent meeting of the Y.P.U., who addressed the gathering on the subject "The Family at Work and Play."

Oliver Brock, president, presided during the business period and the devotional session was conducted by Miss Phyllis Kidd. Christian cultural convener, assisted by Miss Ruby Fallis.

Interesting letters were read from folk in Saskatchewan who were the recipients of Christmas packages out of a splendid bale packed by the Y.P.U. during the festive season. Expressions of gratitude were received by Messrs. Kenneth Kidd and Gordon Might and Miss Phyllis Kidd.

PREDICT RIVER RISING 10 FEET

(Continued from Page 2)

fert and adjoining Franklin County would approximate $4,000,000.

From Portsmouth, Ohio, a mass exodus was underway. Wholesale evacuations of beleaguered towns in Tennessee, Western Kentucky, Southeastern Missouri, Arkansas and Mississippi burdened refugee centres.

Memphis Threatened

The Mississippi stood at 42 feet at Memphis, eight feet above flood stage and less than five from the 1913 record of 46.6.

As the flood crawled above the record height of 67 feet at Huntingdon, W.Va., residents fled to safety in increasing numbers. The principal business streets were covered and the water plant was threatened.

Pittsburgh, encouraged by reports of an approaching drop in temperature and clearing skies, watched the flood waters move slowly up a half dozen street toward its "Golden Triangle" district.

As cities and states called upon the Federal Government for help, President Roosevelt told his special relief committee to "step on it," and General Malin Craig, United States Army Chief, responded to calls for more troops to assist the work of life saving and relief.

Harry L. Hopkins, Works Progress Administration Administrator, estimated between 650,000 and 700,000 would be homeless by Wednesday or Thursday, and assured officials the Government was doing everything possible.

DONEGAL

Messrs. John and Carman Kingsley of Dummer spent Sunday with their sister, Mrs. George Humphries.

Mr. Learl Humphries, also Mr. and Mrs. Alfred Brown of Seymour visited Monday evening with Mr. and Mrs. William Waters.

Tuesday evening visitors with Mr. and Mrs. Arthur McKay and family were Mr. and Mrs. William Waters, Miss Dorothy Waters, and Mr. Learl Humphries, Miss Waters remaining for a few days with Miss Helen McKay.

Mr. and Mrs. Hamilton Humphries, Mr. Learl Humphries, Miss Dorothy Waters and Miss Helen McKay spent Wednesday evening with Mr. and Mrs. Sam Buchanan and family.

THE FAVORITE BEAUTY SOAP OF CANADA'S LOVELIEST MOTHERS

EDWARD, DIANE AND I USE Palmolive EVERY DAY TO KEEP OUR SKINS SMOOTH AND FRESH"

SAYS Iris Gardner

Prominent Winnipeg Socialite

"No wonder so many people compliment us on Edward's and Diane's lovely complexions," adds Mrs. Gardner. "They use Palmolive just as eagerly, and just as often as I do."

Clever little children. To keep their skin as soft and smooth as their lovely mother's, they follow her advice, and use Palmolive, the one leading soap made with gentle Olive Oil.

Olive Oil is Important

Remember, costly Olive Oil, so good for delicate skin, is the reason Palmolive cleanses deeply, and at the same time soothes and refreshes your skin. Use Palmolive regularly. Get some today and start your skin on the way to real, all-over loveliness.

DR. DAFOE Says:

"At the time of the birth of the Dionne Quintuplets, and for some time afterward, they were bathed in Olive Oil...When the time arrived for soap and water baths, we selected Palmolive Soap exclusively for daily use in bathing these famous babies."

©Star News Service, 1937

Extra! Extra! TWO DAY SALE Wednesday and Thursday

GOSSARD FOUNDATIONS

Save Up To $2.50 On a New Garment

Specials and Discontinued Lines At Sharply Reduced Prices

MISSIMPLICITY Foundation Garments

By Gossard

Reg. 5.00

$3.95

An average figure foundation of peach Batiste with knitted elastic sections and swami bust section. The diagonal pull of the back cross straps flattens the diaphram and abdomen, raises the bust and moulds the figure in youthful, fashionable lines. Sizes 33 to 40.

SPECIAL! Front Lace Corset

By Gossard

Reg. 5.00

$3.95

The figure that needs extra support from firm brocaded Batiste, well boned, will find this a splendid garment. Elastic band at waist, with cut-away front for extra comfort. Specially designed to give smooth, trim lines to average and stouter figures. Sizes 34 to 42. Save over a $1.00.

Reg. 8.50 MISSIMPLICITY $5.95

SIZES 33 TO 41—AS ILLUSTRATED ABOVE

Garments designed not only to fit, but to definitely do something for each figure. Lovely peach brocaded Batiste with lace top that raises and moulds the bust. 15 inch skirt with knit elastic side sections, diagonal cross pull straps at back that gently moulds the figure in trim, flattering lines. Sizes 33 to 41. Save at least 2.50 on one of these lovely garments.

RICHARD HALL LIMITED

The Peterborough Examiner

PETERBOROUGH, ONTARIO, CANADA, TUESDAY, JANUARY 26, 1937

Married By Proxy In Holland

EDMONTON — Miss Wilhemina Roolert, 29, of Bodegraven, Holland, is here enroute to Bluberry Mountain in the Peace River district where she is to marry Thomas Mollinga. Her gold ring is a symbol of a marriage by proxy in Holland. Another ceremony will be performed at her new Canadian home.

Counterfeit Coin Failed To Work

SAULTE STE. MARIE, Ont.—A youth walked into Joe Vannini's store, slapped a coin on the counter and asked for a package of cigarettes. Joe picked up the piece of money, smiled a little and handed the boy one cigarette. The coin was a small penny deftly coated with silver paper.

TARIFFS AID SMALL SECTION OF COMMUNITY

Free Trade And Tariffs Are Discussed By Gordon Price Of Toronto

MACDONALD FREE TRADER

In his lecture to the Workers' Educational Association at the Collegiate Institute Monday night, Gordon Price of the University of Toronto discussed the topic of free trade and tariffs in his course of economics.

From the point of view of the economist, free trade was the rational policy, but in elections the consideration of it was affected by appeals to the emotions. Mr. Price said that tariffs tend to support a small section of a nation at the expense of the majority. Giving a historical review of Canadian tariffs he related a story to the effect that Sir John A. Macdonald had prepared two speeches on a tariff involving tariffs, one for and the other against. When the government took a stand against tariffs, he gave the speech in favor of them although at heart he was a free trader.

JUDGE ACQUITTED ROGER McMILLAN

John Callaghan, 19, Given Term In Reformatory For Breaking Terms Of Bond

Judge Sheldon L. Smoke to-day acquitted Roger McMillan of Norwood of a charge of having converted to his own use $5 out of $10 he collected on behalf of William A. Richardson, Norwood insurance agent, as he rendered his decision from a trial earlier this month. Trial of McMillan on a second charge of a similar nature is proceeding.

Announcing his decision, Judge Smoke said the Crown evidence tendered in the case was not sufficient to remove from his mind a reasonable doubt. Crown Attorney V. J. McElderry, K.C., acted for the Crown and T. J. Carley, K.C., for McMillan.

The second charge which is being pressed to-day alleges that McMillan converted to his own use $10 collected from Allan Hayes of Dummer township between August 24 and September 4

Given Reformatory Term.

Brought back before Judge Smoke by reason of the fact he had broken the terms of a two-year suspended sentence under which he was at liberty by breaking and entering and committing thefts from Schneider Brothers and the Childerhose Radio Shop, John Callaghan, 19, was sentenced to two years less one day in the Ontario Reformatory. The sentence will run concurrently with a sentence of one year determinate and one year indeterminate he received when he pleaded guilty to the Schneider and Childerhose robberies.

The two year suspended sentence had been given when Callaghan was found guilty of being armed by night with intent to break and enter the F. and G. store at Rubidge and Dalhousie streets.

DRIVERS MUST PAY OR LOSE LICENSES

Ontario Act Covers Judgments In Canada And Six States Across Border

TORONTO, Jan. 26 (CP)—Failure of Ontario motorists to satisfy judgments against them resulting from motor accidents in six states and the District of Columbia will henceforth mean suspension of drivers' licenses and motor car permits.

Ontario Motor Vehicles Act provides that any motorist who fails to satisfy a judgment against him for more than $100 within 15 days of the judgment becoming final, or who fails to make arrangements to pay such judgment, is subject to suspension of licenses. The act since its enactment in 1935 has applied to judgments in other provinces in Canada.

The Ontario Gazette carries a proclamation today extending the provisions of the act to Colorado, Indiana, Kentucky, Maryland, Oregan, West Virginia and the District of Columbia. Reciprocal legislation is in effect in those places.

DRIVE ON MALAGA.

AVILA, Spain, Jan. 26 (A.P.). — Insurgent troops pressed against the strategic government seaport of Malaga from the north-east to-day, capturing three villages and cleaning out a ten-mile zone 35 miles from the city.

Dr. T. T. Shields
Will Speak In
BETHANY TABERNACLE
Friday Night
8.00 P.M.

1.00 RADIO TUNE-UP SERVICE
Making Your Radio Work Like New Is Our Business.
Serving the radio public for 8 yrs.
JOHNSTON'S
'PHONE 2123. OPEN EVENINGS.

Nash and Lafayette
SALES AND SERVICE
Prices From $995 to $1,495
Foley & Wilson
McDonnel at Reid. Tel. 2027

The Rambling REPORTERS

THE LONESOME BROWNIE.

Brownie, who lives on Water street, is very lonesome. That isn't extraordinary, perhaps, because lots of people, as well as dogs, are lonesome. But the fact that his master has gone to Texas has affected Brownie's tail. It formerly was a tail that wagged most of the time. You might see Brownie walking alone in the rain or proceeding solo, as it were, somewhere on a dark night and the tail would always be wagging pleasantly. Now it is not so energetic, and there isn't any way of letting Brownie know that the much-loved personage will be back shortly. It would be interesting to see Brownie when that moment comes, even though as a dog, he is a misogynist and hasn't much use for ladies. He turns a rather cold eye on passing femmes, and reserves most of his jolly response for men. —C.L.M.

ST. LUKE'S CHURCH VESTRY MEETING

Alex. Butcher and Neil Gemmell Are Named Wardens At Meeting

Alex Butcher and Neil Gemmell were named church wardens for St. Luke's Anglican Church at the annual vestry meeting Monday evening. They will succeed Gordon Maniece and Morgan Perry to the offices.

A successful and progressive year in the church activities was reported at the meeting. Rev. G. J. Bousfield, rector, presided.

J. J. Turner, J. S. Mason and J. E. Parson were chosen lay delegates to the synod by the meeting. Mrs. R. H. Parsons was named the church's representative to the Anson House.

The meeting named a committee consisting of the rector and the two church wardens to act in the choice of two young men to serve as church warden assistants. An offer of the Men's Club members to act as church sidesmen was accepted.

R. H. Parsons was re-appointed vestry clerk and James Parsons was chosen for the post of envelope secretary, succeeding Frank Adams.

VISIBLE CONTAINER GAS PUMP DOOMED

Department Bans All In Ontario Owing To Danger Of Accidents, Fires

TORONTO, Jan. 26 (CP).—Ontario will abolish the "visible container" type of gasoline pump because of its dangers, it was announced today. An Order-in-Council has been passed and copies of the new regulations will be distributed to all gasoline stations.

Department of Highways will not require gasoline stations to change their pumps immediately. In the future no installations of the 'visible' pumps will be permitted. It is hoped in several years there will be none of the old type left.

Many gasoline pumps now have glass containers, filled with fuel, surmounting them. Accident hazard is increased by the danger of the globe's being broken and the gasoline spilled. Fires have often resulted.

Will Perform At Ca rnival Friday Night

MARY J. HALSTED (LEFT)
MARGARET LESLIE (CENTRE)
RUTH HALL (RIGHT)

A bevy of beauties from Toronto who will perform in figure skating at the Peterborough Winter Sports Carnival on Friday night. These starry skaters hold many records and titles gained on their flashing steel blades. They have performed at Olympic and other international competitions. Mary Jane Halsted is 1936 Junior Canadian doubles champion; Miss Margaret Leslie, Junior Canadian champion, 1934; and Miss Ruth Hall, outstanding figure skating exponent of the past year.

CHILD ON SLEIGH IS STRUCK BY CAR

Raymond Fowler, Aged Six, Narrowly Escapes Serious Injuries While Sleigh Riding

Quick action on the part of William J. McLaren of 534 Chamberlain street as he was driving his car south on Rubidge street on Monday afternoon in all probability averted a fatality.

Proceeding along in the vicinity of Sherbrooke street, the motorist swerved his car sharply to the left on the surface of glare ice with which the roadway was covered in an unsuccessful attempt to avoid striking 6-year-old Raymond Fowler of 195 Rubidge street who slid across the pathway of the car on a hand-sleigh.

The front of the car missed the child by inches but the rear end slewed around and sent the child and the sleigh crashing over to the opposite side of the street to come to a halt against the west curb.

Picked up and carried into a nearby house the child was attended by Dr. S. Y. Walsh. Fortunately he escaped with cuts and abrasions to his head and face, which are not believed to be of a serious nature.

Earlier in the same afternoon Alfred Johnston, R.R. 5, Peterborough was driving a motor truck south on Rubidge street, when his vehicle skidded between Dalhousie and Wolfe streets, striking a car owned by Kenneth Young of Oshawa. Damages were slight.

Other minor accidents attributed to the icy condition of the roads, included collision between a car owned by F. G. Bailey, 709 Water street and Herbert Withers, and also a mix up between three autos owned by J. A. Robinson, H. W. Moore and Roy Sedgewick.

PETERBOROUGH AID IS APPRECIATED BY WESTERN FOLK

Supplies Sent By Local Red Cross Distributed in Saskatchewan

A LETTER OF THANKS

The gratitude of Western folk for the help sent them from the East is attested to in a letter received by the local Red Cross Society from Rev. Horace E. Ashmore of the Mission House at Paddockwood, Sask., acknowledging the receipt of assistance sent from Peterborough. Mr. Ashmore's letter is as follows:

Mission House,
Paddockwood, Sask.,
Jan. 16, 1937.

Mrs. R. H. Turner,
President, Peterborough Red Cross Society.

Dear Madam.—If it is possible through your good offices I would like to express my personal thanks to the Peterborough Red Cross Society for the help they have generously given to their brothers in the West.

It was a great surprise and joy to me when the other day I got two cases of new and used clothing and materials from Regina and found that they came from the Red Cross of Peterborough.

The goods they contained were for distribution among the needy settlers of the West and especially in the northern district which is largely bush and heavy timber country and during the last few years has seen a great movement of settlers from the south and the cities into its once virgin forests and hay lands.

These people came in here to re-establish themselves in the face of many obstacles, to once more build up Homes for themselves and their families, many leaving behind good homes having been driven out by years of drought and depression.

True Pioneer Spirit

In true pioneer spirit they carried on, but without the help given from outside they could not have been able long to face the great odds against them. The government of our land helped but they could not do everything and so help came from the East and elsewhere to sustain these needy settlers. The materials are given out to all classes and creeds, no distinction is made between one and the other, the only claim being the great need, in this which is a national calamity and not a local matter.

If it were possible I would like to tell you of some of the cases to which your help went but it would not be in keeping with the work. Here are a couple of extracts from letters received.

Mrs. S.—"I was sure thankful for what I got as I needed them real bad. I always figure there is another day coming. But God bless you, you do help out wonderful." She is the mother of six small children.

Help Was Needed

Mrs. J. writes: "I do not know just what I would have done if it had not been for the dresses that we got from you and the overcoats for the family. The children would not have been able to attend school this winter only for the help you got for us. Please thank those who made it possible for such help. Thank you very much." And another writes: "I hated to take help from the government but I was afraid when the cold weather came and my pride would not let me ask for help. The clothing and underwear were a Godsend to us, especially as the boys can now go out and cut wood without freezing and we shall, I trust, be able to carry on once more without help. And so we thank you for the help."

I extend to you all in Peterborough my best wishes and thanks for whatever help has come into this part of the country.

Yours for a brighter and better New Year,

Horace E. Ashmore.

OBITUARY

HENRY GIDDINGS

COBOURG, Ont., Jan. 26—(C.P.)—Funeral took place here of Henry Giddings, life-long resident of Cobourg who died at the age of 88. He was born and educated in Cobourg. He is survived by his widow and two sisters Annie, of Rochester and Mrs. Charles Ayer, of Toronto.

MAIN STREET TOPICS

Jabs and Jottings as Picked Up By an Examiner Reporter.

CARS HIT THE DITCH.

Eleven cars were reported in the ditch between Bewdley and Scott's corners, four miles west of the city, around eleven o'clock Monday. Ice on the paved highway made motoring dangerous.

BOUGHT HEREFORD BULL.

W. W. Dawson of Otonabee has purchased a polled Hereford bull, fourteen months old, from Mossom Boyd of Bobcaygeon. It is a pure-bred, registered young male of striking lines, and an outstanding specimen of the Boyd Herefords.

MAGISTRATE'S COURT.

George Selmes of 536 Patterson street, was arraigned before Magistrate O. A. Langley, K.C., this (Tuesday) morning and was remanded until February 2 on a charge of a serious nature.

NOT SAFE FOR VEHICLES.

Word from the Rice Lake area is that the ice on the lake is not safe for motor cars and horse-drawn vehicles, and is rather treacherous even for pedestrians because of the many air-holes. Crossing Rice Lake on the ice from Gore's Landing was a very convenient short cut for farmers bound for Peterborough, but this has been impossible recently.

CHECKING-UP ON GAMES.

Fearing a check-up on pin ball games by the police, many shop proprietors in the city who have the games on their premises are reported to have legalized their positions by substituting slugs for the five-cent pieces regularly doled out through the coin slots of the machines. Placards have been placed on the machines warning those who play them that all slugs must be played back into the macine.

PLAN BIG NIGHT.

On Thursday night at the Kawartha Golf and Country Club, the members of Peterborough Kinsmen Club are to be hosts to the national and district executives of the National Association of Kinsmen Clubs. It is expected that the Cobourg Kinsmen will be present in full force with a strong delegation from the Oshawa club. Ladies have been invited to the meeting, and a dance is to follow dinner. President Don Loucks will preside.

A DANGEROUS PRACTICE.

With the city streets a sheet of ice it is not surprising that young Peterborough has been taking to the skates, and boys and girls were seen on the blades in all parts of Peterborough last night. It was glorious fun, but in these days of motor traffic not without its element of danger, especially for the smaller youngsters who have not completely mastered the technique of skating. It is suggested that motorists realize this aspect of the situation and drive with unusual care.

CITY OF SILVER.

An unusual experience of winter Monday night was to have walked along the Street of the Silver Shingles. And if you had gone up onto Armour's Hill you would have looked down upon the city of five thousand silver roofs shining in the moonlight. Probably you didn't for the same ice that transformed prosaic housetops into a glimpse of fairyland took all the poetry out of the scene that became a trap for automobiles and pedestrians.

ICE WAS UNSAFE.

Felix Brownscombe, veteran member of the Stoney Lake Colony, who rarely lets a month of the year go by without a visit of inspection to his summer cottage in the Burleigh channel, and who has made many January trips in much more severe weather than this, found himself balked by the mildness of the present month when he tried to visit his island a short time ago. He discovered that the ice below Burleigh Falls was not safe enough to warrant the risk of a passage across it.

ERECTING NEW SECTION.

Workers were busy in the Brock street rink to-day erecting a new section of reserve theatre seats on east side of rink in answer to the public demand for accommodation at the grand Skating Carnival this Friday evening. Many choice theatre seats will be available as a result of the expansion of the reserve seat plan. Peterborough Winter Sports Committee members are urging the public to get their seats at the Chamber of Commerce immediately and avoid any last minute rush. The spectacle to be presented by the Toronto Skating Club is expected to surpass anything of the nature yet staged in this city.

IMMORTAL POET'S MEMORY HONORED BY LOCAL SCOTS

Caledonian Club Celebrates 178th Anniversary Of Burns' Birth

SCOTS ADOPTED CANADA

"There are only two classes of people in the world—those who are Scots and those who would like to be Scots," declared Rev. George S. Easton of Trinity United Church boldly as the memory of Scotland's Immortal Poet, Robert Burns, was celebrated in speech and song by the Caledonian Club here last evening. More than 150 Peterborough Scots joined in "A Nicht wi' Burns," celebrating the 178th anniversary of the Bard's birth.

Skirl of the bagpipes, played by the Caledonian Club's veteran official piper, Alex. Milne, brought the banqueters to their feet when the haggis was borne into the hall with traditional ceremony by the bearer, Robert French. William Petrie made the "Address to the Haggis," and led off the main portion of the jolly celebration.

James Miller served ably as chairman, and was supported by an able array of speakers and musical entertainers. The toast to "The Twa Countries' was proposed by Adrian Macdonald of the Normal School staff, and Robert Hendry spoke to the toast to "Our Club." With his toast to "The Immortal Memory," Rev. Mr. Easton was the principal speaker of the evening. Rev. Dr. C. V. McLean toasted "The Absent Ones," and Rev. Dr. A. T. Barr spoke to "The Lassies."

Defence of Poet.

Among highlights of addresses centered on the subject of the great poet and the Scottish race was a plea by Rev. Mr. Easton that too much stress has been placed on the biographical as the world looks back on Burns. "After all, the world is not so interested in the physical frailties— the workshop in which Burns worked—as the spirit in that workshop,' he suggested.

"I don't know of any two countries which have a greater right to be coupled in one toast than Scotland and Canada," Mr. Macdonald said. "Of all the British colonies, Canada is the one the Scot has taken as his own." Crediting other peoples with their share in the building of Canada, he declared the contribution of Scotland has been second to none.

Started In 1912.

Mr. Hendry told of the organization of the Caledonian Club in Peterborough in 1912. John Moyes was the first president, he said. The club was first solely a men's club, the ladies being guests once a month, he recalled.

"A good many of our men heard the call and left to do their share in 1914," he continued. As the war continued, 85 per cent. of the membership went to the Front, and the club activities died, to be re-organized after the War.

"I feel the club has justified its existence in the city," Mr. Hendry said. "We have passed through lean years, but times are turning now, and there's no reason why we should not get greater support. We need you up here; there is room for you, and the membership is small."

Soloists during the program were Miss Jessie Pattison, Mrs. W. J. Davies, and John Donaldson. Miss Pearl Smith served at accompanist.

MALE VOICE CHOIR.

The Peterborough Male Voice Choir will practice tonight at 8 o'clock in the Y.M.C.A. A full attendance of members is requested.

THE STARS SAY . . .

By GENEVIEVE KEMBLE

Fod Wednesday, January 27

ACCORDING TO the aspects of the moon to certain planets, this may prove to be a doubtful and variable day, with much depending on individual effort, sound decisions and conservative management. Definite incitements to rash, hasty, quarrelsome and impetuous actions may jeopardize possible benefits or progress.

Those whose birthday it is may find themselves in a year in which much depends upon their own well-thought-out programs and their own restrained and well-governed action. Strife, haste and reckless and impetuous behavior would prove disastrous.

A child born on this day may be inclined to be hasty, impulsive and passionate, unless it is given early training and discipline. It should however, make friends easily, and be popular and well liked.

300 TONS OF SAND PUT ON STREETS

Five Trucks Busy Sanding Streets All Day Monday And Throughout Night

Making the sidewalks safe for the city's democracy required 300 tons of sand to start the last week in January, Alderman Sloan told the Examiner today. And 300 tons of it conjure an image of a substantial pile. Five trucks were busy all Monday and throughout the night until nearly daybreak. Street intersections got their share of the liberal sprinkling for the benefit of automobiles that had a common tendency to skid on the glare surface of the streets. Three hundred tons are 600,000 pounds, 120,000 pounds per truck in the overtime operations which seem to have completely displaced the usual snowplowing which so far has been nearly all velvet for the contractors. Probably the Board of Works crews felt when they got to bed this morning that they had dumped a township or two on the city's streets.

At any rate the estimate is official, 300 tons, to say nothing of the other fabulous quantities that have been scattered on the sidewalks since the autumn fled before the first frosts. It seems like a conclusive answer to any citizen who might slip on a bare spot. If these open winters continue, Alderman Sloan intimated, there may have to be an expedition sent into the adjoining townships to locate new resources of sand. Three hundred tons in one day have left a big hole somewhere in the landscape.

With the Boy Scouts

Not many reports received this week.

But, first of all, we are going to have a Scout Craft Show. Get that straight—a Scout Craft Show, not a hobby show. This will be for Cubs and Scouts and will be confined to badge work. A committee is working on this now and full details will be published later. In the meantime, get going, boys; start to work at once.

Next; St. John's are holding their annual Father and Son banquet on Friday, February 5. Field Secretary Edgar T. Jones will be guest speaker. A camp fire program will be held. All Scouts and fathers or those interested in Scouting are cordially invited.

All Saints', please note, the meeting is being held as usual on Friday. Make it a good meeting.

All Saints' Scouts and Cubs acted as guard of honor at the Girl Guide church parade at All Saints on Sunday last.

We are glad to see the hockey group going off with a good start, and congratulate the winners. The losers: remember the 8th law. A Scout smiles and whistles.

And now, for the Cubs.

Do you find it hard to skip. I hope not, because its good exercise and good fun.

Some boys think it's silly; but it is not. Famous boxers and footballers all include skipping in their training. You have to skip backwards. It's much harder than skipping forward. That's why Cubs have to do it.

Two new Chums were accepted into St. Paul's pack last Friday in Jerry Brown and Henry Doughty.

And, Cubs, prick up those ears; for St. Paul's Cubs have got a hockey team and challenge any other pack in the city to a friendly game of shinny. What about it? Phone Miss Lily Bull for arrangements.

Dropped in on the Second Armour Troop Friday night, and found a bunch of industrial workers.

—"The Skipper"

AT THE EMPRESS.

Among the guests registered at the Empress Hotel are: Lieut.-Col. L. C. Sherman and Major H. A. Campbell of Kingston, W. H. Hartwell of Ottawa, P. Slater of Montreal, J. A. Hall of Kingston and Joe Hughes of New York City.

Sacred Heart Y.P.S. Elects Frank Cairns

Officers of the Young People's Society of the Sacred Heart Church, elected at a meeting held on Monday night in their club house, are as follows: Frank Cairns, president; Miss Edith Matiucci, vice-president; William Grady, secretary; Miss Dorothey Hatton, treasurer.

The Rev. J. C. Maloney acted as returning officer for the election, with scrutineers in Harold O'Toole, Paul Heffernan, Mark Collins and Ovila Rivard.

The society has been divided into four groups, each having two convenors, as follows: Group One, Charles Willis and Miss Loretta Giardino; Group Two, Gordon LaPlante and Miss Alice Collins; Group Three, Gerald Fleming and Miss Alda Brioux; Group Four, C. Collins and Miss Blanche Allen.

Group One will be responsible for the activities of next Monday night's meeting, and will hold a meeting on Wednesday night to perfect their plans.

AUGUST 17 TO 21 DATES SELECTED FOR EXHIBITION

Board Votes To Retain Early Date For Annual Fall Show

CONKLIN MIDWAY

Directors of the Peterborough Exhibition, projecting their plans to the end of another summer, decided Monday night to retain their August dates from the 17th to the 21st, actually opening on Wednesday the 18th, children's day.

They also renewed their contract with Conklin Brothers for the midway feature of this year's Exhibition, and wound up their first general meeting of the new fair year with instructions to the various committees to complete the prize list as early as possible. Another suggestion that will be considered is the judging at night of a few classes of horses.

R. M. Glover's committee on attractions went into immediate action with the representative of a vaudeville booking agency, and it was expected that the general outline of the attractions program would be arranged at once.

Frank Conklin informed the directors that Conklin Brothers' shows were already engaged for fifteen western exhibitions during the summer, and were then coming east to the Toronto and London exhibitions. They have reserved the week preceding Canadian National Exhibition for either Peterborough or Fort William.

There was an advantage in rail costs in accepting the Fort William engagement, "but we like Peterborough," Mr. Conklin said. "Even if I have to say it to your face we have found the Peterborough directors just about the finest bunch in Canada, and we have kept the week preceding Toronto open for you if you want us. If you make some other decision there will be no hard feelings on our part, and we will be glad to come here any time our dates fit."

Mr. Conklin said the shows would include new features for their long Canadian tour.

R. M. Glover reported that he had been in communication with a midway from the United States who were seeking bookings in Canada, but they had finally decided Saturday night that they could not cross the border for the simple reason that they had failed to make any other engagements in this country and they could not consider the Canadian trip for only one exhibition. Another midway company was booked for Ottawa only, and were returning at once to the United States. They could not be considered any way because Ottawa and Peterborough dates conflict.

About forty of the directors were present, and they agreed that they needed a midway for essential attraction purposes. They had made the experiment of cancelling the midway feature a few years ago, and nobody was satisfied, especially the treasurry department of the Exhibition Board.

Several of the members said they would prefer the dates set by the C.N.E., and that opinion was generally endorsed if it were possible to carry on in opposition to the Toronto Exhibition. The only other alternative would be to return to September dates.

"I don't think anyone would want to go back to that tragic experience when we were either rained out or frozen out," R. M. Glover remarked.

Over 700 Seats For Figure Skating Carnival

The Winter Sports Committee are installing 300 theatre seats on the East Side of Brock Street Rink.

SEATS NOW ON SALE AT CHAMBER OF COMMERCE.

Be sure to reserve your seats for Figure Skating Carnival.

Friday, January 29th

Christmas Examination Results At The Peterborough Collegiate

William Henry 86 p.c., Ralph Rogow 80 Verne Whatley 76, Ralph Johnston 75, Winnifred Hunter 74, Noreen Moore 72, Merton Thompson 71, Maralin Munro 70, George Smedmor 70, Farley Hill 69, Earl Westman 65, Alvin King 65, Eleanor Rosebourough 65, Joy Walker 65, Keith Kidd 65, Mildred McIntyre 64, Wray Matthews 63, Dorothy Kelly 63, Mary Pierce 61, Jean Johnston 61, William Thompson 61, Goldie Shaw 58, Betty Hughes 58, Warren Gamble 58, James Milburn 57, Edward Johnston 57, Harriet Reid 56, Phyllis Simpson 54, Jean Moncrief 53, Walter Morrow 51, Ferne Mullen 50, Lenore Stewart 49, Audrey Osborne 49, Betty Pettersone 48, James Goselin 47, Eleanor Taylor 46, Lenore Skitch 46, Gerald McKinnon 43, Shirley Zacks 39, Margaret Mason 36.

Form IIB.

James Davidson 81 p.c., Lorne Casey 76, Marjorie Armstrong 74, Helen Beatty 73, Mona Seney 72, Ronald Ackford 72, Gerald Fitzgerald 70, Mary Curry 69, Kenneth Brown 67, Roger Blackwell 66, Newton Bell 66, Joan Eldred 65, Berta Bellesheim 65, Margaret Cournea 64, Erminie Gurney 64, William Buckham 63, Evelyn Beatty 61, Betty Couper 61, Walter Dunford 61, Robert Packer 60, Ruth Brockwell 60, Harold Brumwell 59, Doris Hutchinson 58, Elsbeth Boorman 57, Doreen Groombridge 57, Betty Allen 57, Marie Casey 56, Helen Hornick 56, Lloyd Harvie 55, Iris Fitzgerald 54, Eleanor Glover 54, Isobel Howson 54, Harold Florence 53, Donald Howell 53, Marjorie Benson 53, Mina Dunford 51, Dorothy Clark 51, Flora Craig 50, Jean Cox 50, Gordon Vallery 42, Arthur Ackerman 42, Douglas Darling 33.

Form IIIC

Earle Routly 82 p.c., Elva Darling 81, Margaret Westbye 80, Meredith Miller 80, Donald Warne 79, Sherry Richardson 79, Isobel Graham 78, William Hamilton 76, Barbara Richardson 76, Barbara Scott 76, Elmer Douglas 75, Neil Agnew 75, Bert Bethune 75, Catharine Platt 73, Jack Cranford 73, John Elliott 71, Rae Borland 70, Donald Smith 69, Earl Armstrong 69, Wilson McCreery 69, Carmen Bell 68, Jean Dougherty 68, Russell Scriver 67, Betty Richardson 67, Roy Hudson 66, Allan Moldaver 65, Gwendolyn Bond 65, Doris Simpson 65, Jack Roper 64, Jessie Reynolds 63, Dean Kelly 63, Helen Mathias 62, Macdonald Powell 62, Robert Crocker 60, Douglas Wolfe 59, James Weaver 58, Harold Freeman 58, George Snider 57, Ethel Cox 57, Wilhelmine Northey 49, Grant Kirn 49, Gordon Seymour 48, Jewett Parr 47, Stewart Gilgour 47, George McLean 36.

Sylvia Boorman, 86%; Helen Ballard, 83; Ruth McNeely, 81; Hewitt Amys, 79; Allan Marshall, 78; Jack Merrett, 76; Shirley Ashby, 75; William Gray, 75; John Brown, 74; Jane Ireland, 74; James Ferguson, 72; Dorothy Cathcart, 73; Joan Melton, 70; Margaret Hooper, 69; Helen Edmison, 68; Arleigh Koster, 65; Roger Barrie, 65; Garnet Windsor, 63; Kent Brockwell, 61; Annabelle McLeod, 61; Isabel Pogue, 61; Aaron Black, 59; Edward Clarke, 59; Robert Ainslie, 55; William Bartlett, 53; John Corbett, 53; Eileen Armstrong, 51; Margo Edmonds, 50; Benjamin Ackerman, 48; Bernard Burrows, 47; Dorothy Burnham, 40; Shirley Bothwell, 39; Jane Burrows, 39; Reginald Mowry, 30.

Form IB

Jean Hamley, 80%; Marjorie Boyle, 79; Marion Foster, 74; Barbara Clark, 73c; Betty English, 73; Roy Crowe, 73; Greta Huffman, 71; William Constable, 70; Chalmer Gillespie, 68; Barbara Best, 68; Karl Pee, 65; June Graham, 65; Mary Ferguson, 64; Audrey Hunter, 64; Eleanor Bestard, 61; Elsie Chambers, 61; Wallace Crouter, 60; Elizabeth Hughes, 56; Thompson Craig, 55; Dorothy Cunningham, 54; Robert Cranfield, 54; Patricia Graham, 53; Clinton Cuttis, 51; Donald Eason, 50; Norman Chate, 49; Ken Elliott, 47; Kenneth Fox, 46; Vince Fowile, 44.

Form Ic

Hugh Kenner, 90; William Hall, 81; June Pidgeon, 76; Janet Prophet, 75; Douglas Moore, 74; Jessie Haddow, 73; Kenneth Mowry, 73; Catherine Hendry, 71; Jeanne Ketcheson, 70; Agnes Richardson, 70; Edward Gorman, 70; Frances Ruskin, 65; James Hawthorne, 65; Ardyth Richardson, 64; Thelma Howell, 64; Frances Merrett, 63; Muriel Miles, 63; Edward Gall, 62; Donald Metheral, 61; Wilson Henry, 61; Harry Knight, 60; Cleag Hall, 60; Grace Lundy, 58; William Kemp, 58; Helen Miller, 56; Betty Puffer, 53; Ross Hart, 51; Iva Lackie, 50; Eric McBain, 42.

Form ID

Norma Timlin, 82%; Jean Trotter, 76; Keith Sproule, 72; Eita Van Allen, 72; Mary Waite, 71; Barbara Williams, 69; Thomas Stanley, 69; Donald Smedmor, 66; Dorothy Ross, 64; Frank Stewart, 64; Madeline Spence, 63; Campbell Perks, 62; Mary Strickland, 60; Archie Wilson, 58; Helen Wade, 58; Patricia Watson, 58; John Thompson, 57; Eric Taylor, 56; John Stewart, 55; Barbara White, 53; Jack Ridyard, 50; Andrew Scott, 50; Donald McPherson, 48; Roderick Reed, 46; Margaret Wood, 45; Robert Parnell, 43; Donald Wallace, 36.

Lindsay Citizens Take To Skates In Big Way On Ice-Coated Streets

LINDSAY, Ont., Jan. 26.—(CP).—The Lindsay skating rink was deserted last night. Nature intervened and made one grand outdoor skating rink of the entire town. A glassy sheet of ice— covering lawns, sidewalks, boulevards and streets—made walking almost impossible.

Workers going to factories and places of business yesterday looked out, saw the situation and donned skates. Hundreds skated to work down the main streets. Delivery men gave up their horses and motor-propelled vehicles and made their rounds on skates.

Paper boys appeared on skates to pick up their papers for their routes and made their trips in record time. School children and some teachers skated to and from school.

Last night the streets were alive with skaters. Many older persons who have not donned the blades for years were out on the streets, found they could do better than they expected, extended their skating parties into social calls and were visiting their friends in remote sections of the town and in the adjoining municipals.

AURIE RETAINS LEAGUE'S LEAD WITH 29 POINTS

Dave Schriner Has Moved Up From Fourth Place To Second

JACKSON IN FIFTH

MONTREAL, Jan. 26 (CP)—Detroit's Larry Aurie is undisputed top man of the National Hockey League scorers. Official league statistics last night credited him with twenty-nine points, one up on Dave Schriner of New York Amerks, who has moved up from fourth place to second.

Sweeney's six-point splurge during the last week shot him ahead of Marty Barry, another Red Wing, who had been tied with Aurie for first at the last count. Schriner's point-getting was bettered only by Toronto's Harvey Jackson, whose seven points sent him up into fifth place.

CANADIAN DIVISION

	G	A	P	Pen. in mins.
Schriner, Am.	12	16	28	15
Gagnon, Can.	13	13	26	12
H. Jackson Tor.	12	13	25	8
Chapman, Am.	6	17	23	14
Joliat, Can.	12	10	22	22
Gracie, Mar.	6	16	22	14
Ward, Mar.	12	9	21	28
Carr, Am.	12	9	21	12
Apps, Tor.	8	11	19	8
Robinson, Mar.	11	7	18	13
Morenz, Can.	4	14	18	12
Drillon, Tor.	9	8	17	0
Wiseman, Am.	8	9	17	10
Anderson, Am.	7	9	16	18
Blake, Can.	7	8	15	4
Cain, Mar.	7	8	15	12
Desilets, Can.	6	9	15	3
Selbert, Can.	5	10	15	28
Haynes, Can.	3	12	15	20
Metz, Tor.	8	6	14	17
Lapine, Can.	7	6	13	13
Mantha, Can.	6	7	13	4
Conacher, Mar.	3	10	13	39
Stewart, Bos.-Am.	8	4	12	11
Northcott, Mar.	6	6	12	14
Trottier, Mar.	7	4	11	25
Thoms, Tor.	6	4	10	14
Marker, Mar.	5	4	9	12
Davidson, Tor.	4	5	9	22
Horner, Tor.	3	5	8	64

AMERICAN DIVISION

Aurie, Det.	17	12	29	9
Barry, Det.	8	19	27	6
Lewis, Det.	12	10	22	10
N. Colville, Rgs.	9	12	21	31
Cowley, Bos.	9	12	21	0
Dillon, Rangers	13	6	19	6
Getliffe, Bos.	9	9	18	28
Patrick, Rgs.	5	12	17	18
Watson, Rgs.	5	12	17	12
Sands, Bos.	10	5	15	4
Goodfellow, Det.	5	10	15	33
Sorrell, Det.	4	10	14	4
Keeling, Rgs.	12	1	13	10
Howe, Det.	9	4	13	8
Thompson, Chi.	5	8	13	26
Shibicky, Rgs.	8	4	12	24
Bruneteau, Det.	7	5	12	16
Clapper, Bos.	6	6	12	14
Pettinger, Det.	5	7	12	9
Gottselig, Chi.	4	8	12	6
Boucher, Rgs.	3	9	12	5
Brydson, Chi.	7	4	11	16
Beattie, Bos.	7	4	11	6
M. Colville, Rgs.	5	5	10	6
March, Chi.	7	2	9	11
Goldsworthy, Bos.	6	3	9	2
Smith, Bos.	5	3	8	43
Seibert, Chi.	4	4	8	40

One of Finest

DOUGLAS MANN

Toronto Ski Club and member of the University of Toronto ski team, who is considered by experts to be one of the finest skiers among the younger competitors in Ontario, Quebec and Dominion meets. Doug carried off the combined downhill and slalom events during the Dominion Championships held at Flecherton last year and also turned in a brilliant performance at the Quebec Kandahar championships of 1936. He has consented to add his name to the long list of nationally known competitors who will be in Peterborough this week-end to compete in the Peterborough Winter Sports Carnival Invitation Ski meet.

Soccer Standing

LONDON, Jan. 26.—(CP Cable)—Standings in the English and Scottish Football Leagues, including games played Saturday, follow:

ENGLISH LEAGUE.

First Division.

	W	L	D	F	A	P
Arsenal	13	5	8	58	32	34
Charlton	13	5	8	34	28	34
Brentford	12	6	7	50	41	31
Sunderland	13	9	4	54	46	30
Middlesbrough	13	9	4	49	47	30
Derby C.	12	9	5	58	56	29
Manchester C.	10	7	8	51	41	28
Huddersf'd T.	9	7	10	47	35	28
Portsmouth	10	8	8	39	41	28
Everton	11	10	5	54	49	27
Grimsby T.	11	11	4	53	53	26
Chelsea	10	10	6	32	36	26
Wolv'mt'n W.	11	11	3	46	40	25
Stoke C.	8	9	9	38	34	25
Preston N.E.	9	11	6	40	50	24
Leeds U.	10	14	1	39	46	21
Liverpool	7	12	7	44	52	21
Bolton W.	6	11	9	31	47	21
Sheffield W.	6	11	8	37	40	20
W. Brom, A.	8	13	4	44	58	20
Birmingham	6	12	8	37	47	20
Manchester U.	6	14	6	37	53	18

Second Division.

Blackpool	18	6	3	66	34	39
Plymouth A.	13	6	7	49	32	33
Leicester C.	14	8	5	30	38	33
Coventry C.	11	6	9	41	26	31
Newcastle U.	14	10	3	53	30	31
Sheffield U.	12	8	7	44	35	31
Bury	12	8	7	35	28	31
Burnley	11	8	7	35	28	29
Aston Villa	9	7	10	52	41	28
Fulham	11	10	5	45	42	27
West Ham U.	11	10	4	39	39	26
Chesterfield	10	11	5	51	49	25
Tottenham H.	10	11	4	50	38	24
Swansea T.	10	13	3	32	39	23
Bradford	9	13	5	37	57	23
Norwich C.	8	12	6	34	42	22
Blackburn R.	8	12	6	30	38	22
Barnsley	8	12	6	33	45	22
Southampton	8	12	6	37	50	22
Notts F.	7	11	7	36	54	21
Bradford C.	6	14	7	34	57	19
Doncaster R.	4	16	6	17	57	14

Third Division.

Southern Section.

Brighton	15	7	4	43	25	34
Notts C.	14	6	6	46	35	34
Luton T.	15	7	2	56	30	32
Watford	12	7	7	51	34	31
Gillingham	13	7	5	36	33	31
North'pton T.	13	8	4	51	36	30
Millwall	12	7	5	42	27	29
Bournemouth	12	8	5	36	33	29
Reading	11	7	6	46	35	28
Southend U.	10	8	7	46	39	27
Queen's Pk. R.	10	9	6	42	30	26
Clapton O.	8	7	10	33	31	26
Swindon T.	9	9	7	46	38	25
Cardiff C.	9	10	5	32	41	23
Crystal P.	8	12	6	37	40	22
Bristol R.	10	13	2	38	44	22
Torquay U.	8	12	6	35	46	22
Bristol C.	8	13	4	34	49	20
Walsall	6	11	7	29	47	19
Newport C.	4	14	7	38	68	15
Exeter C.	4	16	6	28	56	14
Aldershot	2	16	7	27	53	11

Northern Section.

Chester	15	7	5	57	37	35
Lincoln C.	14	6	6	65	39	33
Stockport C.	11	3	11	52	34	33
Hull C.	12	6	8	40	37	32
Oldham A.	12	5	7	50	33	31
Port Vale	12	8	7	43	39	31
Mansfield T.	11	8	6	56	43	28
Wrexham	11	8	5	47	35	27
Hartlep'ls. U.	11	9	5	41	39	27
Halifax T.	11	9	5	34	36	27
Accrington S.	10	9	5	42	31	25
Carlisle U.	10	11	4	36	42	24
Southport	6	9	11	40	52	23
Rotherham U.	9	13	4	45	52	22
York C.	7	10	7	38	43	21
Darlington	5	9	11	37	49	21
Crewe Alex	6	10	9	37	49	21
New Brighton	6	11	8	25	39	20
Rochdale	6	12	8	36	54	20
Gateshead	6	12	7	37	56	19
Tranmere R.	7	14	5	44	60	19
Barrow	5	14	5	32	53	15

SCOTTISH LEAGUE.

First Division.

Aberdeen	20	4	5	73	34	45
Rangers	18	2	7	57	22	43
Hearts	19	6	3	78	38	41
Celtic	17	5	6	68	34	40
Third Lanark.	16	10	3	60	47	35
Motherwell	14	9	5	63	46	33
Falkirk	14	10	4	74	53	32
St. Johnstone.	11	11	7	57	49	29
Dundee	10	9	9	45	54	29
Partick T.	9	10	9	54	45	27
Hamilton A.	12	12	3	64	71	27
Kilmarnock	10	12	6	47	54	26
Clyde	10	13	5	43	50	25
St. Mirren	8	14	7	51	59	23
Queen's P.	8	14	7	38	62	23
Arbroath	9	17	3	47	60	21
Queen of S.	7	16	6	37	71	20
Hibernians	5	14	9	45	68	19
Albion R.	5	19	5	44	82	15
Dunfermline	3	18	7	52	80	13

Second Division.

Ayr U.	20	4	2	97	37	42
Morton	17	5	3	81	35	37
St. Bernards	16	5	4	75	34	36
Airdrieonians	13	5	7	59	35	33
Cowdenbeath	11	7	8	61	46	30
East F.	11	8	7	56	34	29
East Stirling	13	11	2	55	59	28
Alloa	11	10	5	52	49	27
Raith R.	12	10	3	52	50	27
Montrose	9	13	4	50	82	22
Leith A.	9	14	3	45	53	21
Dundee U.	7	12	7	57	69	21
Brechin C.	7	12	7	49	71	21
King's P.	9	14	3	53	80	21
Stenhousemuir.	8	13	4	52	66	20
Dumbarton	9	14	3	43	69	20
Forfar A.	7	13	6	53	79	20
Edinburgh C.	2	21	3	34	86	7

Murray St. Seniors Defeat St. George's

Murray Street Seniors blanked St. George's 2-0 in the first shut-out in the senior section of the Church Hockey League this season. It was a rough game on bad ice with the puck rolling to make teamplay and stickhandling almost impossible. The Baptists were the best batters and after the first frame when they were on the defensive, had a good edge. Foster scored in the second and Johnston in the third. There were no particular stars in this game, both goalies going good, however. The win leaves Murray Street in second place. The teams:

St. George's — Goal, I. Pearson; defence, Houghton, Holden; centre, R. Pearson; wings, Adamson, Gibson; alternates, McBride.

Murray Street — Goal, McNabb; defence, F. Spencely, Mann; centre, Pammett; wings, Johnston, Whatman; alternates, E. Spencely, Foster.

Referee—G. Beauclerc.

MATCH ENDS IN DRAW

SYDNEY, Australia—A Sheffield shield cricket match between Victoria and New South Wales ended in a draw today. The Victorians compiled 337 and 340, their opponents replying with 305 and 209 for five wickets.

"It's worth walking a couple of miles for," one hockey player said of our lengthwise skate grind, and the majority of Peterborough's skaters agree with him.

20c and 25c pair

WM. TAYLOR
446 GEORGE ST.
Just North of Brock

SKATING
TO-NITE
ALL SAINTS' RINK
8.15 - 10.15 p.m.
Admission
Adults 20c
Children 15c

VOLLEYBALL TILTS KEENLY CONTESTED

Business Men's Games Produce Action And Some Close Scores In "Y" Gym

A crowded gallery witnessed the Business Men's Volleyball games at the Y.M.C.A. on Saturday. In the first set of games the Pumas tangled with the Kangaroos. The Pumas too an early lead in the first game garnering 7 points before the Kangaroos started to jump and won 15-3. The second game was productive of real volleyball with some nice defensive and odefnsive work by both teams. This went to the Pumas 15-7. The last game went to the Pumas again 15-3 after some nice spiking by Stan Payne.

Pumas: Gord Langhorne, Chas. Quinlan, Stan Payne, Dick Williams, Len Bearne, Chas Cummer.

Kangaroos: Ed Shortt, Bill Ferguson, Gord Matthews, Harold McClelland, Jack Cameron.

In the second set the Gorillas took the first tussle 15-11 after piling up an early lead 10 to 2. The Lions staged a comeback with some nice serving by Fred Roy and Nelson Stanger spiking the excellent set-ups by Cec. Richardson, tying the game up at 10 all. The oGrillas finally won out. The second game was eevn more closely contested with both teams battling point by point. The tables were turned this time and the Lions took the long end of 15-10. In the third game Walter Kidd made some brilliant saves for the Gorillas. Bob Abbot made a nice come-back after being away from the game for several years, getting some neat points. The Lions took the last fixture 15 to 5.

Lions: Nels Stanger, Cec Richardson, Fred Roy, Bob Abbott, Vern Foster, Herb Cranford, Jack Thexton.

Gorillas: George Nicholls, Lawrence Gould, Walter Kidd, Chris Graham, Steve Puttenham.

Overtime Game

The Tigers tangled with the Bears and fur flew. The first game went to the eBars in overtime 16-14. There was plenty of excitement as the gallery cheered the brilliant playing of both teams. The second game was nip and tuck with the score going to 7-all. The Tigers went on to win 15 to 8. The third battle went to the Bears after some very hard playing 11 to 10. These three games proved to be the most closely contested of the P. M.

Tigers: Ab. Dryland, Fred Potter, Jack Gillespie, Jack Girven, Harry Northrop, Frank Randle.

Bears: Pete Kink, Eric Vincent, Gord Monkman, Ernie Smith, Max Rishor, Vern Morphet.

The Leopards then proceeded to work on the Beavers but the Beavers decided to change the Leopards' spots and took the first game 15 to 8. In the second tussle the tables were reversed with some nice steady playing by both teams. The Leopards took this game by the same score—15 to 8. In the third contest the Leopards faded and the Beavers gnawed off their spots 14 to 9.

Leopards: Don Crawford, Stan Adamson, Russ Kitchen, G. H. Roper, Walker Jones, Gord Maniece.

Beavers: Art Rhodes, Harry Tudhope, Stan Peryer, Alex Fitzgerald, Dr. J. C. Smith, George Scott.

The last set of games saw an exhibition fixture after the Wildcats defaulted three to the Bisons. The Wildcats were unable to floor a team. The teams were as follows:

Doug Loomis, Don Loucks, Max Farr, Harry Tudhope.

Ken Gadd, Geo. Kelly, Fred Shaw, Claude Elloott, Bill Stanbury, Bob Bolton.

The scores were 10-15, 15-9, and 13-15.

The present standing of the teams is as follows:

	Won	Lost
Pumas	21	0
Tigers	17	4
Gorillas	16	5
Bears	11	10
Beavers	11	10
Lions	7	14
Leopards	6	15
Wildcats	5	16
Kangaroos	4	14
Bisons	4	14

Games next Saturday: Lions vs. Bears at two; Tigers vs. Pumas at 2.45; Wildcats vs. Gorillas at 3.30; Bisons vs. Beavers at 4.15; and Leopards vs. Kangaroos at five.

St. John's Juveniles Win From All Saints'

St. John's Juveniles took a 2-0 decision over All Saints in a Church League puck contest last night. The winners were much faster and quite a bit better—Wade being the only loser to keep up with them—but a good goalie and a puck hard to control kept the score fairly even. One of the goals scored appeared to be an offside. Lewis and R. Clark were the goal getters. St. John's had more experience than their rivals. The teams:

All Saints — Goal, Lacey; defence, Carpenter, Smith; centre, Wade; wings, Todd, Buchanan; alternate, Ellis.

St. John's — Goal; Castle, Turner; defence, Morley, Dyer; centre, R. Clark; wings, Lewis, L. Clark; alternate, Forsythe.

Referee—D. Charlton.

All Saints' Seniors Win Over George St.

All Saints' Seniors of the Church Hockey League were much too well-balanced for George Street last night, and took a 5-1 win on a poor sheet of ice. They led by frames 1-0, 3-1, and 5-1. Fisher, Watson, McDougall, Alton and Quirt got the Anglicans' goals; with Heard scoring for the losers. R. Parnall and Sproat went best for the Uniteds; while Watson, Fisher and Williams stood out for the winners. This was All Saints' third straight win and the third loss in as many starts for George Street. The teams:

All Saints — Goal, Jay; defence, Charlton, Rusaw; centre, Maudsley; wings, Fisher, Watson; alternates, Quirt, Mortimer, Williams, McDougall, Alton.

George Street — Goal, Townsend; defence, Heard, Rennie; centre, R. Parnall; wings, Sproat, Akers; alternates, B. Parnall, Henderson, Mealey.

Referee—D. Charlton.

Football Star Loses Standing

Two members of the Santa Clare University football team who rose to national prominence in 1936 were dismissed from the university. Don de Rosa, ace passing star halfback, and Dick Bassi, ranked as one of America's best guards, were found ineligible to attend classes the rest of the year. "Failing to attend 80 per cent. of their classes, they became ineligible for final mid-term examinations," explained Coach Lawrence T. "Buck" Shaw, mentor of the Bronchos. Both are seniors and not eligible for further football play. Bassi is shown.

SPORTS DAY BY DAY

Digging Up the Local Dirt With the Odd Chuckle or Two

(C.J.P.)

TONIGHT, LOCAL fans can point their noses in the general direction of the rink on the Rue Brock and follow said schnozzles. For 'tis the eve when Belleville Redmen clash with the intermediate Petes. And what a clash it should be! We haven't seen the Quinte crew in action this year but have no hesitancy in saying they are strong. The reason for that remark is the way Belleville held the high-flying Aviators from Trenton to a 5-4 score last Friday. Whilst the best the Petes could get from the Fliers was the sour side of a 7-3 score. But the Petes will bust their necks in an attempt to knock off Belleville tonight. It'll be a grand game.

* * * * * *

THE RIVALRY this season is intense between these teams. It started in a committee room two months ago when the Quinte pilot juggled the alphabetic slips in the hat around and drew out a "B" rating, though the team is just as strong as the Petes who play in an "A" class. The Redmen represent Greater Belleville, taking in a flock of suburbs some of 'em 35 miles or so distant! We have no fight with Campbellford, Nor with Napanee, Nor Deseronto, either. But put 'em altogether and they spell "Belleville"—and how we'd like to see that puck squad slapped silly! So, folks, give the Bellevillains a nice cheer tonight—a Bronx cheer.

* * * * * *

OUR JUNIOR O.H.A. schedule is well on the wane, but the intermediate list is not half over yet—what with postponements and everything. Belleville Juniors play in Tweed tomorrow, and then have Tweed back home again. The Quinte kids play here again February 5th and the Colts repay the visit five nights later. Trenton intermediate team tackles the Fliers in Belleville tomorrow, while the Petes go to the town of Pegney Mills this coming Friday night. The Fliers play here on February 1st.

* * * * * *

GETTING AWAY from hockey for a moment, there is a story in elsewhere tonight on Knotty Lee. It's clipped from the Ogdensburg paper which someone (probably Knotty) sent us yesterday. The Petes' ex-coach is beginning to hit the headlines again as he organizes the Canadian-American Baseball League. Some of the cracks in the Ogdensburg sports column have a slightly sarcastic tinge but that wouldn't bother Knotty a bit. He always said: "If you can't get boosts from the paper, let 'em knock you—but don't let 'em ignore you!" And a gent who has made his living—a good one, too—out of baseball for 40 years gets to expect bumps as well as boosts in the sports columns. But mostly they've been kind to him.

* * * * * *

OUR JUNIOR Colts clinched themselves a group playoff berth and eliminated Tweed here last e'en by a 9-5 score practically in privacy—as far as fans went, which wasn't very far. No doubt, most of the customers were waiting for the intermediate embroglio this evening here, but there are fans who would sooner miss a meal than pass up a junior joust. At that, the tilt last p.m. wasn't much in the way of good hockey. It's the old story of a close-checking, scrappy team disorganizing the opposition and making a better squad look bad. Tweed made the Colts look terrible most of the game, checking them dizzy, balling up their combination attempts and nearly driving them screwy. Tweed hasn't won a game this season but it isn't for want of trying.

* * * * * *

OF COURSE, the Colts—after a bad first frame—always looked superior but not by too big a margin. Our goalie and defence looked good last eve but our forwards failed to produce their best hockey. Most effective two were Starr and Heal with a bunch of goals—but none of the forwards really shone. They were bothered by the persistent and pestering checking of the visitors and seldom got going right. Prettiest goal of the night was that of Bun Kingdon in the first. All the boys kept trying but the squad did not look like a well-oiled machine. More like a Model T car—it covered the ground but did a lot of rattling and creaking.

* * * * * *

WE ARE not panning the boys for the fun of it—but, after all, they shouldn't have had much trouble with Tweed on their own ice. The Colts have the makings of a fine junior puck outfit and they ought to travel quite a distance this year. But they're not clicking just right yet, and they'll have to be in top form for the smart Belleville bunch in group playoffs. On the other hand, against a team that plays good orthodox hockey like the Quinte crew, the locals should show some real system and get away from this shinny stuff. They have plenty of time now for practising before it's money time and, no doubt, will make the most of it. If they don't, it's a fin against a last year's model straw skimmer that Coach Buckland will strain a ligament in his vocal mechanism!

* * * * * *

ORVILLE ROULSTON, Toronto defenceman playing his first season with Detroit Red Wings in the N.H.L., suffered a broken leg last night in a game against Montreal Maroons. He will be out for the rest of the season and is the second of Jack Adams' crew to be so laid up—Doug Young having a leg broken several weeks ago. It's quite a blow to the world's champions and leaves the bouncing Bucko MacDonald to carry the burden of smearing rival forwards. Roulston spends his summers in the Stoney Lake district at his parents' cottage near Crowe's Landing and has friends here.

* * * * * *

UP AND down Sports' Rialto: Monday is the last day for registering O.H.A. players . . . Don't forget the fancy dress skating carnival for prizes at All Saints' rink on Sat'day evening . . . Senior City Hockey League games at the Brock tomorrow night: Outboard Marines vs. Dewdley at seven, Mayfairs vs. Millbrook at eight, Westclox vs. Lakefield at nine . . . . No Junior City Loop puck contests this week . . . . Church Hockey Circuit games are listed in tonight's paper . . . . The O.B.A.A. holds a meeting this weekend in Toronto . . . . St. Peter's Juniors practise at six tomorrow e'en at the Sacred Heart rink; they may play Grove in Lakefield about Friday . . . Southend Loop midget games tonight: St. Peter's vs. King Edward at six, Canucks vs. Beavers at seven . . . . Don Crowe couldn't get untracked on the wing last p.m. in the junior setto . . . . Midwinter Lament: O, hare are the hills of the district; and spirits of skiers are low; O, is there no law 'gainst a January thaw—O where, O where is that snow?

KING OF WINTER SPORTS

Ski-ing

By Charles Schaer

Sponsored By Peterborough Ski Club

26—THE TWO-STEP

The two-step is used on a slight down grade and the two sticks are swung together instead of alternately.

Slide one ski forward, knee well bent, body inclined forward and weight on this ski. Without hesitating start the rear ski forward, keeping the leg relaxed. Slightly straighten the forward knee and bring the body slightly more upright. As the rear ski comes into the lead, bend the knees and ankles well and incline the body forward as though about to dive over a knee-high obstacle.

Bring both sticks forward with the rear ski and ground them well out in front and just far enough apart to permit the body to pass between them. Take all the weight possible on the sticks and, first by pulling, then by pushing, increase the slide. As soon as the rear ski has been brought forward and weighted, slide the other up so that the feet are in running position for the slide. Before the slide has finished repeat the movements in the same order.

In fig. 1 the sticks have just been grounded, and the slide started; in fig. 2 the final thrust has been given on the sticks.

The two-step is a welcome aid to the touring skier and serves to raise the speed on flat or nearly flat ground.

Next—Climbing Uphill

WARKWORTH JUVENILES DEFEAT CAMPBELLFORD

CAMPBELLFORD, Jan. 26.—Warkworth Juveniles defeated Campbellford by a score of 3-2 in an exhibition game before a fair crowd in the local arena Monday night. For the home team Joe Kelly did the scoring with counters in the first and last periods, while Greenly of Warkworth gave the visitors two, with Buchanan getting credit for the assist in the first, while the second was a solo effort. Fowler scored in the third on an assist from Edgar.

Warkworth.—Goal, Ewing; defence; Fowler, Beatty; forwards, Buchanan, Greenly, Edgar; subs., McKee, Edgar, Smooker.

Campbellford.—Goal, Mills; defence, Glenn, Bell; forwards, Kelly, Free, Farrell; subs, Kennedy, Donald, Elliott, Turner.

Referee—Ed. Bush.

All Saints' Bantams Lose To Park St. 3-0

Park St. Bantams earned a 3-0 Church Hockey League win last night over All Saints, having most of the play in a lively number. Briscoe, R. Ainslie and Martin got a goal a period in that order. Campbell was best for the Baptists with Morley being equally valuable to the losers. The victors played better combination and had fewer penalties than All Saints. The teams:

All Saints: Goal, Lacheur; defence, Ackford, Morley; centre, Maudsley; wings, Carpenter, Abraham; alternates, Wade, Kemp, Hotrum.

Park St.: Goal, J. Ainslie; defence, Campbell, Drury; centre, Briscoe; wings, Smith, R. Ainslie; alternates, Martin, Reader, Crowe, Taylor and Anderson.

Referee—D. Charlton.

UNDERGOES OPERATION

Roy Worters, Goalie of Americans, is Operated On.

NEW YORK, Jan. 26—(CP)—Roy Worters, veteran New York American goalkeeper, was operated on at St. Luke's Hospital Monday for hernia. It was reported the courageous netminder survived the ordeal splendidly and an hour afterwards was said to be in "fine condition."

Dr. Alexander Ada, member of the great Queen's University football squads that boasted of Dr. Harry Lee Batstone and Pep Ledley, performed the operation with the assistance of Dr. Vincent Nardiello, the Americans' club doctor.

OSHAWA JUNIORS BEAT U. T. S. 8-2

1,200 Fans See Motor Outfit Upset Dope On Ace Bailey's Crew

OSHAWA, Jan. 26—Oshawa Generals vindicated themselves in the eyes of some 1,200 fans here last night for the 10-4 defeat they suffered at the hands of "Ace" Bailey's University of Toronto Juniors a week ago when they handed the fifth-place Blues team an 8-2 drubbing in a scheduled "Big Seven" junior game.

The free-scoring last period produced the best hockey of the night. Cassells scored early in the period on a pass out from Jack Simpson to put the Collegians in the game for a few minutes. Hastie came back fast to tally twice before Simpson gathered U. of T.s second and last goal on a brilliant solo effort.

Boddington received a gash on the scalp from a high stick by Calhoun, but received a big hand from the crowd a few minutes later when he returned with his head bandaged. No penalty was meted out for the offense. In the closing minutes the fiery Ken Sanders drew blood when he started throwing punches at Ross, but the threatened free-for-all was quickly stopped. Ross refused to leave the ice, talking himself into a misconduct penalty before order could be restored, while Sanders received his second major penalty of the game.

June In January

CAR SALE

AT LILLICO MOTORS

Enjoy driving these mild days. These used cars are equipped with 1937 license markers. We give each our O.K.

'36 Dodge Sedan	'36 Chevrolet Sedan
'36 Dodge Coach	'34 Chevrolet Coach
'35 Dodge Sedan	'30 Chevrolet Sedan
'34 Dodge Sedan	'35 Plymouth Sedan
'34 Dodge Coach	'32 Plymouth Sedan
32 Dodge Sedan	'33 Chrysler Coupe

LILLICO MOTORS
383 WATER ST. PHONE 362

$25.00 in CASH to WINNERS of Puzzle Word Contest No. 18

Any Examiner Want-Ad Buyer Can Enter—Here Are The

RULES

1. The contest is open to all buyers of Examiner Want Ads. (excepting Contract Advertisers), out there is no Entry Fee.

2. Two entries are allowed for each 25 cents spent in the purchase of Examiner Classified Ads in any one week. For THE CONTEST OF THAT WEEK OR THE FOLLOWING WEEK ONLY As selected by the purchaser.

3. Number of entries allowed any one person will be decided by the multiples of 25 cents shown on the receipt for payment for Examiner Want Ad. Thus a receipt for 60 cents is good for four entries, a receipt for $1.15 is good for eight entries, and so on

4. PRIZES: In this contest First Prize will be $10.00 cash to be awarded to the entrant who, in one square, places the most words correctly. Second Prize of $5.00 cash will be awarded for the entry with fewest errors after the winning entry. Third Prize will be $3.00; Fourth Prize will be $2.00; and there will be Five Prizes of $1.00 each

5. When there are ties, the Prize Money will be divided evenly. No entrant can win more than one prize, or share in more than one prize in any one week. No one person can win or share in more than one First Prize in any one month

6. Entries and name and address of the contestant should be printed in block capitals. All contestants should keep copies of their entries

7. No entry is eligible without having attached to it an official ENTRY SLIP. These may be secured only on payment of Want Ad accounts at the Classified Department of The Peterborough Examiner. Out-of-town Want Ad buyers may remit payment for Want Ads by Postal Note, Money Order, or Certified Cheque and official Entry slips may be mailed

8. All contests will start on Saturday, and all entries for one Contest must reach The Examiner not later than 4 p.m. the following Saturday. Names of winning contestants will be announced in The Examiner as soon as judgment is completed

9. No prize will be paid in respect to any entry based on other than a bona-fide advertisement. All Want Ads on which Entries are based will be checked.

10. Correct solution of each puzzle will be deposited under seal. The decision of the judge will be final and binding. No correspondence will be entered into.

..... CUT HERE ..... CUT HERE .....

PUZZLE NO. 18

Attach Entry slip to this Entry and send to Puzzle-Word Contest, The Examiner not later than 4 p.m., Saturday, January 30. Entry slips given with receipt for payment of every Examiner Want Ad. Account.

NAME .....

ADDRESS .....

.....

Additional Blank in Classified Page from the Classified Ad. Dept. (Copyright.)

..... CUT HERE ..... CUT HERE .....

CLUES...

ACROSS:
1. Worn by widows.
5. Parent in France.
8. Solar beam.
9. Girl's name.
10. Pleasure boat.
12. Turn.
15. Deceive.
16. Carried.
17. Pound on a rocky coast.
19. Preposition of location.
22. Lack food.
23. Cloud.
25. Gone.
26. Eggs.
28. Proceed.
29. Boy's name.
33. Exclamation.
34. Has being.
36. Small animal.
38. Circular band.
40. New Hampshire.
42. Wanderer.
44. Ere.
45. Come fully up to.
47. Without secrecy.
48. Fog producers.
50. Involuntary noises.

DOWN:
1. Ruin.
2. Roof overhang for.
3. Look.
4. Placed.
5. Parent.
6. Railway.
7. To cut.
11. Tint.
18. Chickens arrive here at the end of their days.
14. Herder.
16. Carries.
18. Vermont.
20. Since.
21. Measure.
24. Proceeding.
26. What soldiers long for.
27. Beat loosely.
30. Exclamation of surprise.
31. Grows lean.
32. Show.
34. Outbuildings.
37. Yowsed.
39. Short poems.
41. Consumed.
43. Missouri.
44. Scottish town.
46. Preposition of location.

Tweed Is Eliminated From O.H.A. Playoffs By Local Colts 9-5

Visitors Disorganize Local Juniors With Close Checking But Homesters Have Enough Punch To Cop The Nod

POOR BRAND OF HOCKEY

The local Colts eliminated Tweed from the O.H.A. junior "B" running by a 9-5 score last night before a small crowd at the Brock St. rink. It was a poor exhibition of hockey, the Colts looking below form and being checked almost to a standstill by a battling Tweed team. The homesters had only a 2-1 lead in the first frame and were in front by 6 to 3 going into the third.

Tweed players disorganized the locals' passing attack most of the game, poke-checking them in centre ice, backchecking along the boards and tearing into the corners to bewilder the Colts in every game. The home crew had a little edge on play the last two periods but were outplayed in the first. Though play was clean most of the way, 12 penalties were drawn—mostly for minor infractions—with the visitors drawing ...

DEFENCE GOOD

Harding looked good in the home cage, kicking out a bunch of hard shots. The local defence turned in a strong bodychecking game, A Clark, Connelly and Webb banging incoming forwards around all evening. The two forward lines failed to show much going either way. They looked smart in spots but reverted to shinny at other times against the pestering Tweed crew. Starr and Heal were the most effective, each figuring in on six of the counters. Simpson looked classy in goal for Tweed on some of the shots but muffed others. His defence was only fair while the forwards played an aggressive, tireless checking game and frequently worked in close on neat thrusts. Cournyea, Voyer, Brunton and Embury showed up exceptionally well.

Play opened fast on a good sheet of ice but it quickly turned into a ... of shinny game with Tweed checking the Colts up closely and both sides missing passes. Wright was chased for boarding and Voyer scored in a scramble. Tweed continued to press for several minutes but Kingdon evened the count on a lovely lone rush with tricky stickhandling. Alexander was gated for tripping and Starr scored on Heal's rebound as the Colts ganged up. Tweed dominated play later and had hard luck around the net the rest of the frame.

Colts Have Edge.

Early in the second, Starr took Heal's passout and batted it by Simpson, but Voyer got it back within two minutes on Brunton's pass in close. The latter got the finger for tripping, followed by Cournyea for tripping and the Colts ganged up with Tweed short two players. Brady went around the net for a nice goal and then Brady was waved off for hooking. Brunton got back in time to break away clear and score. The Colts had a slight edge in this period but were checked up closely and made to look bad. Heal took Wright's passout to bulge the hemp, and then Heal took Starr's pass to tally two minutes before the close. Harding made several smart saves before the bell sounded.

Heal opened the scoring early in the third, assisted by Starr. Tweed kept battling away and checking for all they were worth. Crowe climbed the boards for charging and Embury notched one in a scramble as Tweed sent four men up. Kingdon was off for tripping, leaving the Colts short two for a brief space, but T. Tummon got the thumb for tripping. A. Clark tried a penalty shot but missed the net. Cournyea got in close to blast the rubber into the hemp and then Wright notched a nice one on assists from Starr and Heal. Long went off for slashing and T. Tummon followed for holding, leaving Tweed again shy two men. Webb got the next for high-sticking but the Colts counted one more when G. Clark rapped it in, aided by Starr and Brady. A minute before the finish, A. Clark was chased for charging.

The teams:

Tweed: Goal, Simpson; defence, J. Tummon and T. Tummon; centre, Cournyea; wings, Long and Salisbury; alternates, Voyer, Brunton, Embury, Alexander and Leonard.

Colts: Goal, Harding; defence, A. Clark and Webb; centre, Starr; wings, Heal and Wright; alternates, Kingdon, G. Clark, Crowe, Brady and Connelly.

Referee, Herb Payne.

Summary:

First Period.

Tweed—Voyer	5.00
Colts—Kingdon	7.00
Colts—Starr (Heal)	9.00

Penalties—Wright and Alexander.

Second Period

Colts—Starr (Heal)	2.00
Tweed—Voyer (Brunton)	4.00
Colts—Brady	8.00
Tweed—Brunton	10.00
Colts—Heal (Wright)	17.00
Colts—Heal (Starr)	18.00

Penalties—Brunton, Cournyea and Brady.

Third Period.

Colts—Heal (Starr)	2.00
Tweed—Embury	6.00
Tweed—Cournyea	8.00
Colts—Wright (Heal, Starr)	10.00
Colts—G. Clark (Starr, Brady)	14.00

Penalties — Crowe, Kingdon, T. Tummon, Long, J. Tummon, Webb and A. Clark.

Sport Spice
By EDDIE BRIETZ

NEW YORK, Jan. 26 (A.P.). — Ambitious Jack Dempsey is plotting his future with one eye on the remarkable career of Postmaster Jim Farley....He's not interested in big Jim's spring-board, the New York State Athletic Commission chairmanship....He's after bigger things.

Right now Jack shies from political conversation, but in a modest and remarkably effective way he's campaigning for Farley to succeed President Roosevelt in 1940.

Meanwhile Gene Tunney burrows deeper in seclusion....He hobnobs with Christopher Morley, the author, passed up Dempsey's restaurant in favor of an East Side dungeon, corresponds with famed George Bernard Shaw, and reads the nights away in his Stamford, Conn., home.

Story by Lou Gehrig: At Joe McCarthy's dinner to the New York ball scribes, Gehrig told about the time McCarthy called members of his Chicago Cubs team together for a talk about the bad effects of liquor....Joe was very calm and brief about the whole thing.

When the players, angry about being dragged out early in the morning, arrived in McCarthy's room, Joe displayed two glasses, one half filled with gin, the other with water....He then displayed a long, live angleworm....First he dropped the worm in the glass of water....It wriggled and Joe beamed....Then he pulled it out and dropped it in the gin....The worm curled up and died...."Do you know the moral of that?" piped McCarthy...."Sure," yelled back Hack Wilson, "it proves that if you drink gin, you won't have worms."

Tip: "Zeke Bonura may be yelling for $12,000, but he'll sign for less and like it.....Fred Perry has been invited to play an exhibition match in London in the spring during the Coronation ceremonies.

Football coaches right now are hallooing over "D.X." Bible's stroke in getting $15,000 a year and a 10-year contract to coach football at Texas....Ordinarily a 10-year contract shouldn't come up for discussion again for 10 years, but this one will be unearthed and waved before the coaches at every charge of over-emphasis....And since the Texas president gets $7,500, the argument will be hard to beat.

Fights Last Night

(By the Associated Press.)

Buffalo, N.Y.—Henry Palmeri, 174, Cleveland, knocked out Jack Moran, 185, New York (4).

Boston—Al McCoy, 185½, Boston, outpointed Max Marek, 181, Chicago (10).

Chicago— Harold Brown, 142¾, Chicago, outpointed Frank Saglio, 144 (10).

Newark, N.J.—Frank Zamaris, 176, Orange, N. J., knocked out Billy Ketchell, 170½, Philadelphia (1); Bud Mignault, 176½, Brockton, Mass., and Buddy Ryan, 177, Roselle Park, N.J., drew (8); Joe Sofi, 186, Philadelphia, knocked out Walter Hayward, 178, Newark (1).

Providence, R.I.—Mike Pazienza, 136, Providence, and Mickey Paul, 143, New York, drew (8).

Plainfield, N.J.— Bobby Cortex, 147½, Mexico, outpointed Seaborn Ashley, 150, Bayonne, N.J. (8).

Holyoke, Mass.—Saverio Turiello, 145½, Italy, outpointed Tony Falco, 144, Philadelphia (10).

Wrestling Last Night

(By the Canadian Press.)

YORK, Pa.— Maurice La Chappelle, 178, Toronto, threw Tony Siano, 178, New York, 56:32.

WILMINGTON, Del. — Danno O'Mahoney, 220, Ireland, threw Hank Barber, 218, Cambridge, Mass., 20:59.

SCRANTON, Pa.—Cliff Olson, 215, St. Louis, threw Joe Dusek, 211, Omaha, 30:00.

TACOMA, Wash.—Vic Christy, 225, Glendale, Calif., defeated King Cox, 235, Lodi, Calif., (Cox fouled referee).

TACOMA, Wash.—Vic Christy, 225, Glendale, Calif., defeated King Cox, 235, Lodi, Calif., (Cox fouled referee).

FREE Admission Wed. Nite
Dancing 4 for 25c
FRIDAY—Adm. 25c
Dancing All Nite FREE
Melody Manor

HOCKEY
Belleville Intermediates vs. Peterborough Intermediates
TO-NIGHT (TUESDAY)
East Side—25c. West Side, standing 35c
Children — 10c. Reserved Section 50c
Tax Included
BROCK ST. RINK

Morrow Trophy Stays With Peterborough Club

Pecking away at the Morrow Trophy for more than a decade John H. Sedgwick was rewarded this year in carrying off the major trophy of the Peterborough Curling club. Mr. Sedgwick and his rink of "colts" made a most outstanding showing at the bonspiel when they won their three games with a total of 42 points (15 being maximum for win) and a plus of 12 to tide them over in case of a tie. LEFT to RIGHT, E. J. (Ev.) Thomas, second; Jack McWilliams, vice-skip; John H. Sedgwick, skip and Ross Williamson, lead.

—(Examiner Staff Photo)

BLACK HAWK CHIEF PLANS OUTFIT MINUS CANUCKS

Hopes To Turn Out All U.S.-Born Squad From Hockey Factory

RENAME TEAM YANKEES

CHICAGO, Jan. 26 (A.P.).—United States boys will be fighting all of Chicago's National Hockey League battles within the next two years the man who pays the bills of the city's present N.H.L. team said last night.

Starting by announcing his club, the Black Hawks, will become Chicago "Yankees" next season, Major Frederick McLaughlin, stirred by the team's poor showing this season, made known plans for throwing off the traditional Canadian influence over the ice game as it is played in Chicago.

By the time the 1938-39 season rolls around, McLaughlin said, there will be only native-born Americans on the Yankee battlefront.

Another "Hockey Factory."

These puck-chasing Yankees will be developed in a "hockey factory" which already is in operation, to displace the Canadian-born and trained players who now dominate the club, he added.

Major McLaughlin realizes he has taken on a huge task. Canada, birthplace of the game, has supplied practically all of the talent for National League and minor league teams. But, he believes United States boys' athletic ability, exemplified in football, baseball and basketball, can also be developed into hockey greatness.

"If men can be developed into star football and baseball players, why can't they be made into hockey players?" he asked. "If they are equipped with the necessary physique, possess a medicum of ability, and are willing to submit themselves to the teaching of a qualified instructor, I think there is a place in hockey for our own boys.

"Where Canadian clubs have their amateur ranks and natural farm clubs from which to obtain reinforcements," he added, "we'll go ahead and develop our own sources."

Has Four Youngsters Now.

The "factory" under the direction of Emil Iverson, veteran coach and teacher, is working on four youngsters now. Iverson has Phil La Batte, former University of Minnesota star and a member of the United States Olympic hockey team, and Milton Brink, Bernard La Prairie and Paul Schaefer, former players in the defunct Chicago Amateur Association. They get out each day for drills.

This scheme, said the Major, means the departure of such stars as Paul Thompson, Mush March, Johnny Gottselig, and Earl Seibert. They will be moved gradually out of the Chicago picture to make way for the native-born hopes. Of the present squad, four, Goaler Mike Karakas, Defenceman Alex. Levinsky, and Forwards Elwyn ("Doc.") Romnes, and Louis Trudell, are United States-born.

PORT HOPE DOWNS BOWMANVILLE 7-4

Junior B Match Is Lively Affair After First Goal Is Scored In Nine Minutes

PORT HOPE, Jan. 26. — In an exciting Junior B League game here last night, the Young Ontarios defeated Bowmanville by 7 to 4. Rowden, for the locals, tallied the first goal of the evening, after nine minutes of play. Pemberton and Edwardson raised the count and the period ended 3-0 for the Ontario youngsters. After fifteen seconds of play in the second frame Hallman scored for the visitors on a rebound off Dawley's pads. Walsh, Zealand and Bennett scored for homesters in quick succession, and Bowmanville, not to be outdone, ran in two ... and Wiseman doing the trick.

Strong Quinte Crew To Play Petes Here

A rousing intermediate O.H.A. game is booked for the Brock St. rink tonight at 8.30 o'clock when the Belleville Redmen tangle with the local Petes in a scheduled fixture. It will be the Petes' second home apearance this season and the only showing in Peterborough of the Quinte squad. Both teams will be at full strength, the ice is fast, and a big crowd of fans is expected to see the best game of the season to date. All the local players are available and a strong lineup will be iced. Skipper Thomas of Belleville has a good team, picked from half a dozen towns of the district and they are in fine condition.

The Petes will have to hustle every minute tonight to yank out a win. In two games against the strong Trenton Fliers, Belleville each time made the scores closer than the Petes did against the Airmen. The last game saw the Fliers nose out a 5-4 win after a terrific tussle. For this reason, it looks as if the Belleville squad — which should be in an "A" classification, but hid behind a "B" rating—is just about as strong as the Petes. No doubt, this contest here tonight will be full of action and hard feelings are likely to creep in.

TWO MASTER MINDS POUR COLD WATER McLAUGHLIN'S PLAN

Ross And Patrick Think Hawks' Boss "Optimistic" In All-American Idea

"CAN'T BE DONE, 2 YEARS"

NEW YORK, Jan. 26.— (CP).—Two master minds of the National Hockey League poured cold water today on Major Frederic McLaughlin's plans for replacing Canadian-born players on his Chicago Black Hawks' lineup and using only native Americans two years hence. McLaughlin would call the revamped outfit "The Yankees."

But, while Art Ross of Boston Bruins and Boss Lester Patrick of New York Rangers placed little faith in the success of the Major's scheme, both termed it "highly commendable."

"It is a very worthy thought," said Ross, "but if he thinks he can do it in two years, well..He's optimistic."

"Monsieur Lestaire" thought it might be done in 10 years." He added Major McLaughlin would have to "round up a likely lot of material and keep them on a hockey diet, day in day out" to be able to acomplish his desire in that time.

The Bruin chieftain held McLaughlin's plan was "not feasible for some considerable time." He compared it to a team entering Major League baseball for a year or two and then deciding to use only Canadian players.

Weather An Aid.

"Of course," he pointed out, "Major McLaughlin is in a district where weather conditions are more favorable for development of players, but if he draws from that area alone, he won't have enough players for many years."

When United States' babies take unto themselves the Canadian habit of cutting teeth on a hockey stick, then the Chicago scheme might work out, Patrick believed. Years of preparation are virtually a necessity to all N.H.L. competitors, he said.

Still, Monsieur Lestaire said nothing of his two sons, Murray and Lynn, the latter a Ranger forward and the former with Philadelphia Ramblers of the International-American League. Some experts have characterized both of them as "synthetic hockey players" who made good.

The younger Patricks, both versatile athletes—the type McLaughlin says he hopes to find and develop for the Yankees—were long past school age in balmy Victoria when they turned to hockey.

They moved east, took their hockey seriously, and advanced step by step from wobbly ankled bush leaguers to high powered professional puck snipers.

14 NATIONS ENTER TEAMS IN TOURNEY SET FOR LONDON

Only U.S. To Be Absent—Cost Expected To Run $50,000 During Ten Days

ALL EXPENSES PAID

LONDON, Jan. 26 (CP)—Fourteen countries have entered the world championship amateur hockey tournament to be held in London from February 17 to 27. Of the nations with any hockey pretensions only the United States will be missing.

Competing with Canada, represented by the touring Kimberley Dynamiters, and Great Britain will be Germany, France, Belgium, Holland, Sweden, Norway, Poland, Austria, Czechoslovakia, Roumania, Switzerland and Hungary. Belgium and Hungary are new entrants.

British Ice Hockey Association officials who are staging the tournament estimate it will cost $50,000. Most of the sum will be used for the transportation of nearly 200 players to and from England and their expenses here.

In an effort to make the first world tournament held in England a success association officials have made a number of trips to the continent recently to iron out matters of contention. They have received the endorsation of the International Ice Hockey Union to a proposal to pay players full travelling and hotel expenses and any salary they may lose through taking part in the games.

Split In 4 Groups

The 14 competing nations will be divided into four groups. Teams finishing first and second in the preliminary play in each round will go into the semi-finals and the surviving four will move into the final bracket. Group winners and world champions will be decided on a point basis with two points for a win and one for a tie.

Each team will be permitted to carry 11 players, including a reserve goalkeeper. Games will be of three 15-minute periods instead of the usual 20.

Canada's Dynamiters, Allan Cup winners in 1936, will have to play exceptionally fine hockey if they hope to capture the title. With the United States not entered, Britain's team seems the one for them to beat. Most of England's winning Olympic team is expected to be on the British lineup.

Harry Brown and Jack Forsey, with Dynamiters last year but now playing for Earl's Court Rangers in the National League, may be granted permission to play with the Kimberley team. Both are playing brilliant hockey for Rangers and would furnish much needed strength to the Canadians.

Hockey Records

O.H.A. INTERMEDIATE "A."
Gananoque 4, Queen's U. 1.
o-Brantford 2, Kitchener 2.

O.H.A. INTERMEDIATE "B."
Cobourg 10, Port Hope 2.
Gravenhurst 10, Barrie 5.
Brant St. Jude's 2, Port Dover 1.
Preston 1, Ingersoll 0.
Fergus 7, Arthur 2.
Forest 4, Watford 2.
Markham 5, Sutton 2.
Acton 10, Guelph 2.
o-New Hamburg 10, Milverton 7.
Elmira 16, Palmerston 5.

O.H.A. JUNIOR "A."
Oshawa 8, U. of Toronto 2.

O.H.A. JUNIOR "B."
U.C.C. 7, Jarvis C.I. 2.
U.T.S. 7, St. Michael's 5.
Peterborough 9, Tweed 5.
Port Dover 3, Hagersville 1.
Collingwood 32, Meaford 1.
Parry Sound 8, Bracebridge 5.
Preston 3, Kitchener 1.
Port Hope 7, Bowmanville 4.
Brantford Cubs 7, Simcoe 4.
Aurora 6, East York 3.
Stouffville 6, Scarboro 4.
Seaforth 5, Clinton 1.
Listowel 4, Palmerston 2.
Petrolia at Alvinston postponed.
Orangeville at Georgetown postponed.

N.O.H.A. SENIOR.
Tekimas 2, Toburn Mine 1.
Sud. Falcons 5, Copper Cliff 1.

OTTAWA VALLEY LEAGUE.
Arnprior 3, Smiths Falls 2.
Carleton Place 4, Renfrew 6.

AMUSEMENTS - THEATRES - DANCING

Tuesday's Radio

CHILDREN'S PROGRAMS.
5.00—Safety League—CHML.
5.00—Kiddies' Club—KDKA.
5.15—Tom Mix Ranch Boys—WEAF
5.30—Jack Armstrong, sketch—WEAF
5.30—Singing Lady—CRCT.
5.30—Inspector White of Scotland Yard—WOR
5.45—Little Orphan Annie—CFRB.
6.15—Animal Closeups—WJZ.

DAILY NEWS BULLETIN.
1.00—News, Market, Weather—WEAF
1.00—Stock Quotations—CFCF.
5.45—Horse Race Results—CKTB.
6.15—Daily News Reports—CRCT.
6.30—Jim Hunter, reporter—CFRB.
6.30—Sports Review—WGR, WBEN
6.45—Lowell Thomas—CRCT.
7.00—Mining Boradcaster—CFRB.
7.15—Horse Race Summary—CKTB
7.45—Boake Carter—WABC.
10.45—Canadian Press—CRCT.

DRAMATIC SKETCHES.
1.30—Dan Harding's Wife—WEAF.
1.45—Real Life Stories—WABC.
1.45—To-day and Yesterday—CFRB.
2.45—Myrt and Marge—WABC.
2.45—Way Down East—WOR.
3.00—Pepper Young's Family—WEAF
3.00—Molly of the Movies—WOR.
3.00—Kitty Keene—CFRB.
3.15—Ma Perkins—WEAF.
3.30—Vic and Sade—WEAF.
3.45—The Good Samaritan—WEAF.
3.45—The O'Neills—WEAF.
4.45—Young Hickory—WJZ.
5.00—While the City Sleeps—WEAF
5.45—Wilderness Road—WABC.
6.45—Billy and Betty—WEAF.
6.45—Renfrew of Mounted—WABC.
7.00—Amos 'n' Andy—WBEN.
7.00—Easy Aces—WJZ.
7.15—Ma and Pa—WABC.
7.30—Lum and Abner—WJZ.
8.00—Dramatic Sketch—CRCT.
8.30—Welcome Valley—WJZ.
9.00—Friendly Enemies—CRCT.
9.30—Husbands and Wives—WJZ.
9.30—Detective Mysteries—WOR.

MUSICAL PRESENTATIONS.
1.15—Hollywood High Hatters—WEAF
1.45—Piano Duo—WEAF.
1.45—Strollers' Matinee—KDKA.
2.00—Merry-Go-Around—CKCL.
2.00—Maddy's Band Lessons—WEAF
2.15—Variety Program—CFRB.
3.00—Tuesday Jamboree—WABC.
2.30—Music Guild—WJZ.
2.30—Musical Program—WGY.
3.00—U.S. Marine Band—CRCT.
3.30—Columbia Concert Hall—WABC
4.30—Follow the Moon—WEAF.
5.00—Tito Guizar, songs—CFRB.
5.30—St. Louis Syncopators—WABC
6.00—Dinner Hour—(CBC), CRCT.
6.15—Three X Sisters—WEAF.
7.00—Poetic Melodies—WABC.
8.00—Log Cabin Dude Ranch—WJZ
8.00—Reisman Music—WEAF
8.00—Hammerstein Music Hall—WABC
8.30—Al Jolson Program—WABC.
8.30—Listen to This—WOR
8.30—Musical Tapestry—CRCT.
9.30—Packard Hour With Fred Astaire—CRCT
9.30—Jack Oakie's College—WABC.
10.00—National Sing-Song—CKCL.

GENERAL.
1.00—Sylvia Clark—CRCT.
1.15—Hymns of All Churches—WGY
1.30—Rex Battle's Music—CRCT.
2.00—Growing Up—CFRB.
3.30—Gospel Singer—CFRB.
3.45—Have You Heard?—CRCT.
5.00—Your Health—CRCT.
5.15—Science Service Speaks—CFRB
7.15—Tasty Jesters—WJZ.
7.30—The Town Crier—WABC.
7.30—Charles Jennings, Personalities—CRCT
7.45—King Clancyw—CKCL.
10.30—Hollywood Gossip—WEAF.

DANCE ORCHESTRAS.
1.00—George Hall's Orch.—WABC.
8.30—Wayne King—WEAF.
9.00—Ben Bernie's Orch.—WJZ.
9.00—Al Pearce's Gang—WABC.
10.30—Mark Warnow's Orch.—WABC
10.30—Dude Ranch Music—CKCL.
10.45—Campbell's Royalists—WEAF.
11.00—Johnny Hamp's Orch.—WJZ.
11.15—Top Hatters—WEAF.

Wave Lengths

Station.	Meters	Kilo-cycles
CFCF, Montreal	500	600
CFCR, North Bay	522	930
CFCO, Chatham	500	600
CRCO, Ottawa	...	880
CKLW, Windsor-Lond.	557	1030
CKPC, Brantford	322	930
CKOC, Hamilton	268	1120
CKCO, Ottawa	...	1010
CFRB, Toronto	435	690
CFRC, Kingston	...	915
WGR, Buffalo	545	550
CKCR, Waterloo	198.6	1510
CKAC, Montreal	411	730
WBEN, Buffalo	333	900
CHML, Hamilton	297	1010
CRCT, Toronto	357.1	840
WBBM, Chicago	389	770
CKCL, Toronto	517	580
WEAF, New York	354	660
WENR, Chicago	354	870
CKTB, St. Catharines	249.9	1200
KDKA, Pittsburg	306	930
KMOX, St. Louis	275	1090
KYW, Chicago	394	1020
WABC, New York	349	860
WGY, Schenectady	379	790
WJR, Detroit	400	750
WLW, Cincinnati	428	760

7.15—Musical Revue—WLW.
7.15—Uncle Ezra's Radio Station—WEAF
7.15—Popeye the Sailor—WABC.
7.15—Le Cure de Village—CKAC.
7.15—Real Life Drama—CFRB.
7.30—Lum and Abner—WJZ.
8.00—One Man's Family—WEAF.
8.30—Famous Actors' Guild—WJZ.
10.00—Gang Busters—WABC.

MUSICAL PRESENTATIONS.
1.00—Five Star Revue—WABC.
1.00—Music from Texas—WOR.
1.15—Hollywood High Hatters—WEAF
1.30—Rex Battle's Ensemble—CKCL
1.45—Music Guild—WEAF.
1.45—Musicale—CFRB.
3.00—Bailey Axton, songs—CRCT.
3.15—Continental Varieties—CRCT
3.30—Melodic Moments—WABC.
3.45—Originalities—CRCT.
4.00—Women's Conference—CFRB.
4.30—Follow the Moon—WEAF.
5.15—Musicale—CFCF.
6.30—Overseas Program—CRCT.
7.00—Poetic Melodies—WABC.
7.30—Four Star Hits—WTIC.
7.30—GogoD e Lys, songs—WABC.

8.00—Broadway Merry-Go-Round—WJZ.
8.00—Blue Mountain Mill—CFRB.
8.00—Twilight Echoes—CKCL.
8.30—Burns and Allen—WABC.
8.30—Tonic Time Music—WOR.
8.30—Band Box Revue—CRCT.
9.00—Concert Hall of Air—CRCT.
9.00—Chesterfield Program—WABC.
9.00—Town Hall To-night—WEAF.
9.30—The Student Prince—WABC.
9.30—Boots and Bachelors—WGR.
10.00—Musical Hit Parade—WEAF.
10.00—Chamber Music—CFCF.

GENERAL PROGRAMS.
1.00—Noon Day Tunes—CKCL.
1.45—Houseboat Hanna—WJR.
2.00—To be announced—CFCF.
2.30—To be announced—CFRB
3.00—Manhattan Matinee—WABC.
3.15—Old Dr. Jim—CFRB.
3.15—Envoys of Melody—WJR.
6.00—The Friendly Corner—CRCO.
6.00—Uncle Don—WOR.
7.30—Broken Arc—CRCT.

DANCE ORCHESTRAS.
4.00—Henry Busse—WEAF.
4.30—Sammy Kaye's Orch.—CKLW.
6.30—George Hall's Orch.—WABC.
7.45—Jerry Cooper's Orch.—WEAF.
7.45—Otto Thorn's Orch.—WTAM.
8.15—Count Basie's Orch.—WOR.
8.30—Wayne King—WEAF.
9.00—Horace Lapp's Orch.—CFRB.
10.30—Meredith Willson's Orch.—WEAF.
10.30—Lloyd Huntley's Orch.—CRCT.
10.30—Dude Ranch Music—CKCL.
11.00—Benny Goodman's Or.—WABC.
11.00—Mart Kenny's Orch.—CRCT.
11.00—Bert Block's Orch.—WJZ.

Wednesday's Radio

CHILDREN'S PROGRAMS.
5.00—Sunbrite Junior Nurse Corps—WABC
5.00—Kiddies' Club—KDKA.
5.00—Alice in Wonderland—CRCT.
5.00—Dick Tracey—WTIC.
5.15—Children's Corner—WABC.
5.15—Tom Mix Ranch Boys—WEAF.
5.30—Jack Armstrong—WEAF.
5.15—Vagabonds of Prairies—CKCL.
5.30—Singing Lady—CRCT.
5.45—Little Orphan Annie—CFRB.
6.45—Renfrew of Mounted—WABC.

DAILY NEWS BULLETINS.
1.00—News—CFRB, WEAF, WTIC, CKOC, CFCF
2.00—Through a Woman's Eyes—WABC.
6.15—Daily News Flashes—CRCT.
6.30—Jim Hunter reporter—CFRB.
6.45—Lowell Thomas—CRCT.
7.00—Mining Broadcaster—CFRB.
7.00—Horse Race Summary—CKTB
7.30—Al Leary's Sports—CKCL.
7.45—Boake Carter—CFRB.

DRAMATIC SKETCHES.
1.30—Dan Harding's Wife—WEAF.
2.00—Modern Romances—WJZ.
2.45—Myrt and Marge—WABC.
3.00—Pepper Young's Family—WEAF
3.00—Molly of the Movies—WOR.
3.15—Ma Perkins—WEAF.
3.30—Vic and Sade—WEAF.
3.45—The O'Neills—WEAF.
4.45—The Good Samaritan—WEAF.
5.45—Wilderness Road—WABC.
7.00—Amos 'n' Andy—WEAF.
7.00—Easy Aces, comedy—WJZ.

Y.W.C.A.
GYM CLASSES
SWING AND STRETCH
Poise through recreating yourself is yours when you learn to play.
TAP TUMBLE DANCE
STRETCH SPRING LEAP
Only members registered in the gym and dancing classes by Feb. 1st eligible for Pageant
Gym Campaign for New Members
JOIN THIS WEEK
Ballet for Pageant now being formed

UNIFORM PERFORMANCE..
GENERAL ELECTRIC
GLASS METAL
MADE IN CANADA
RADIOTRONS
CANADIAN GENERAL ELECTRIC CO., LIMITED

Regent Entertainment
TO-DAY AND WED.
Double Feature Bill
Matinees 2.30
Nights 7 and 9 o'Clock
FEATURE NO. 1
The behind the scenes drama of glittering Hollywood! . . . With twenty former big-time stars in the cast!
Adolph Zukor presents
"Hollywood Boulevard"
A Paramount Picture with
JOHN HALLIDAY
• MARSHA HUNT •
ROBERT CUMMINGS
C. HENRY GORDON
ESTHER RALSTON
Directed by Robert Florey
FEATURE NO. 2
DRAMA!
A Man Betrayed
with EDDIE NUGENT
KAY HUGHES
LLOYD HUGHES
and JOHN WRAY
Produced by NAT LEVINE
A REPUBLIC PICTURE

TODAY, WEDNESDAY AND THURSDAY
THE EMOTIONAL POWER of "ROTHSCHILD"!
THE HEROIC SURGE of "CAVALCADE"!
The Breath-Taking Pageantry of Mighty Nations at Combat! . . . The Founding of Britain's Invincible Sea Power . . . . . .

LLOYDS OF LONDON
starring
Freddie BARTHOLOMEW and Madeleine CARROLL
with
SIR GUY STANDING - TYRONE POWER
PERFORMANCES AT 2.30, 6.45 AND 9.05
Feature 2.50, 7.05 and 9.25
CAPITOL

MODERNIZE and REPAIR --- READ COLUMN --- "WHO CAN DO IT"

Births Marriages In Memoriam Card of Thanks Deaths

DIED

CAMPBELL, Miss Elizabeth. — In Peterborough, Monday night, January 25, 1937, Miss Elizabeth Campbell. Remains resting at 364 Roger street, until 8.45 a.m. Wednesday morning, thence to Church of Immaculate Conception for Requiem Mass at 9 a.m. Interment in Beaverton.

IN MEMORIAM

LANG.—In loving memory of dear husband and father, James A. Lang, who passed away January 26, 1928.
—Sadly missed by Wife and Family.

LANG.—In loving memory of Thos. A. Lang, who passed away January 26, 1928.
How joyful is the thought that lingers
When loved ones cross death's sea,
That when our labors here are ended,
With them we'll ever be.
—Ever remembered by Hazel, Ernie and Children.

1 FLORISTS 1

FLOWERS!
QUALITY—SERVICE
Arranged For All Occasions.
The Peterborough Floral Co.
436 WATER STREET (AT BROCK)
'Phone 1395 - Nights, etc., 1688

TURNBULL'S FLOWER SHOP
WEDDING BOUQUETS
FLORAL DESIGNS. WREATHS.
'PHONE 206 441½ GEORGE ST.

FUNERAL DIRECTORS

CAIN'S FUNERAL SERVICE
Phone 80
467 WATER ST.
PETERBOROUGH

COMING —EVENTS—

First insertion, 20 words or less, minimum charge 50c. Subsequent consecutive insertions 40c per insertion. All over 20 words, 2c per extra word per insertion.

PROGRESSIVE EUCHRE—W.O.W. Hall, 384½ George street, Wednesday, January 27. Twelve good prizes. Come and bring a friend.

SKATING TO-NIGHT, SACRED Heart Rink. Good ice; good music. Admission, 15c and 20c; hockey engagements, phone 1892-J

U.F.O. INVITATION DANCE will be held in Legion Hall, on Wednesday, February 3. Dance starts 8.30 sharp. Moncrief's Orchestra. Admission: Gents, 50c; Ladies, 35c, tax included.

20TH CENTURY CLUB DANCE.—Friday, January 29, Legion Hall. Two orchestras, "Bill Engel" and "Red Moncrief." Round and Square dancing. Admission, 35c.

TEMPERANCE IN Sunday Schools" will be the subject of an address by Rev. M. C. Parr, at the W.C.T.U. January meeting. Time, 3 o'clock Wednesday; place, The Y.W.C.A. Green Room. Cordial welcome to all.

SHE CALLS YOU BY NAME. Madame Leesha; advice on business, love, health, marriage and divorce. Palmist, psychologist. White House. Phone 3154.

FOR SALE

4 Miscellaneous 4

PAIR OF SKATES, SIZE 4. 'PHONE 34 ring 12, Omemee.

EIGHT-TUBE RADIO, GOOD CONDITION, $12.00. 'Phone 2284.

ATTRACTIVE QUILTS. MADE TO Order. Apply 592 Young Street.

SINGLE MATTRESS, NEARLY NEW. 'Phone 1807W.

CLEARING OF LEATHER JACKETS, size 16, Red Pigskin, also Black Pigskin, size 14, at $5.98. One Brown Suede, size 20, at $5.98. Two Children's Dresses, sizes 12 and 8, Wine and Green, at $1.00. Girl's Coats, in Brown and Grey Persha Lamb, sizes 4, 5, 7, at $4.98. One Leopard Coat, size 5, $2.50. One Arctic Fur, in Brown, size 7, at $7.00. Four Sweaters and Twin Sweaters, sizes 32-36, in Brown, Navy, Green and Blue, to clear at $1.00. One Child's Suit, size 12, at $4.98. Misses' Short Coat Suits, in Tweed, plain Navy and Black, from 14-42, at Half-price, from $4.98 to $9.50. The above are clearing at Half-price. Black's Economical Store, corner King and George.

APARTMENT SIZE PIANO. SOLD BY Heintzman's; cheap for cash. 'Phone 2284.

CHERRY AND PEACH PIES—SMALL Family Size, 15c. Jean Ruth Shoppe.

GENTLEMAN'S COON COAT, THREE-piece Settee. 485 Albert.

QUANTITY OF HAY. 'PHONE 895 ring 21.

ELECTRIC SIGNS. HARRIS & BODDY 382 AYLMER STREET. 'PHONE 881

WASHDAY WONDER SOAP WILL DO it Better, Faster, and Cleaner on Clothes, Washing Woodwork, and Floor Cleaning. 10c a Package. Ask your Grocer.

1—BATTERY RADIO .... $ 5.00
1—7-Tube Radio $14.95
1—7-Tube Cabinet Radio $19.50
1—Norge Refrigerator $89.50
1—Kelvinator Refrigerator $99.50
New Guarantee. Terms $1.00 Weekly. Tel. 2129. Johnston's. Open Evenings

BRAIDED RUGS, IN ATTRACTIVE colors. 104 Aylmer.

30 TONS TIMOTHY HAY, IN BARN, Emily. D. Sullivan, 540 Downie.

GIRL'S BLUE SKIRT, NEW, 75c, SIZE 12. 92 Aylmer.

WALNUT DRESSER. 637 YOUNG Street.

TWO SUITS, ONE BLACK AND ONE Grey, size 42, cheap. Apply 718 George Street.

MARVELO, BLEACHER AND HOUSEhold Cleaning. Local Agent: 380 Stewart Street.

QUEBEC HEATER, GOOD CONDITION. Apply V. H. Ellis, Keene.

OAK LIBRARY TABLE, REASONable. 'Phone 344.

APPLES, $1.00 HAMPER, $3.00 BARrel, Delivered. 'Phone 1596W.

QUEBEC RANGE, CONGOLEUM Floor Covering, 9' x 12'. Child's Metal Crib, Oak Fern Stand, and Smaller Articles. Apply 136 Sophia Street.

THREE-PIECE BED, SPRING, MATtress, and Dresser. Apply 190 Charlotte Street, Apartment E, between 2 and 7.

COMPLETE BED OUTFITS, NEW — Special $11.95. Fine's Furniture Store.

APARTMENT PIANO, GOOD MAKE. Bargain. 'Phone 3475W, until 7.

OAK DINING-ROOM SUITES, PERfect condition, $30 up. Fine's Trade-In Store.

BABY'S COT. 'PHONE 1714.

HOME-MADE BUNS — THREE-DAY Special, Dozen 10c. Jean Ruth Shoppe.

GIRL'S SKATES AND BOOTS, SIZE 1. Price $1.50. Apply 571 Park Street N.

PAIR OF MEN'S TUBE SKATES, size 8. Apply 383 Mark Street.

HEINTZMAN SQUARE PIANO, REAL good condition, $12.00, or Orthophonic with 40 Records. 'Phone 2284.

6 Fuel 6

DRY MIXED 50% HARDWOOD, $1.50 Quarter-Cord. 'Phone 978.

SPECIAL — DRY HARDWOOD SLABS $3.50 HALF-CORD. 'Phone 978.

NOTICE — BEST MIXED WOOD IN Town at the price, $3.00 Half-Cord. Albion. 'Phone 58.

SLABS
½-CORD - $2.50
SCOTT COAL AND LUMBER
TEL. 1234.

WOOD
½ CORD NO. 1 HARDWOOD .. $4.00
½ CORD NO. 2 HARDWOOD .. $3.50
½ CORD MIXED WOOD $2.50
Cutting and Splitting Extra.
J. E. A. FITZGERALD
253 Hunter Street Tel. 111

JUST REAL COAL! THAT'S US. SANITARY ICE SUPPLY 'PHONE 3700.

GOOD DRY MIXED WOOD, $3.50 per Half-Cord, cut 12". H. Bi. McGinness. 'Phone 2916.

COAL - COKE - WOOD
WE BUY THE BEST—YOU DO THE SAME.
We Will Take Care of Your Orders.
McCARTHY & JOHNSTON
'PHONE 96.

7 Livestock and Poultry 7

COW, DUE FEBRUARY 1. H. DRUMmond, R.R. 7, Peterborough. 'Phone Keene 37 ring 2.

FOR SALE — BERKSHIRE PIGS, both sex. Joe Armstrong, No. 2, Millbrook.

FOR SALE — 2 YOUNG GOBBLERS. Vincent J. Crowley, No. 1, Douro.

FOR SALE — WHITE OR BLACK Jersey Giant Pullets and Cockerels. 995 ring 5.

8 Real Estate 8

BEAUTIFUL MODERN HOME, WEST-end. Sacrifice. Small down payment. Consider Vacant Land. 'Phone 529J.

TWO REAL BUYS — 8-ROOMED Modern Brick, hardwood floors up and down. Would cost $6,500.00 to build. $4,200.00 takes it. West side. Seven-Roomed Brick, fairly central, $2,200.00. Don't miss these opportunities. See H. J. McCannan, Realtor, 140 Simcoe Street.

WHY LEAVE THAT MONEY IN THE Bank at 1½%, when you can Buy some of these Properties listed below and make from 6 to 10% on your Investment? 7-Room Brick, Boswell Avenue, $2,500; 5-Room Bungalow, Weller Street, $4,000; 6-Room Brick, Weller Street, $4,200; Lovely Home, North-end, $5,500, rented at $50.00 per month; Good Apartment House, central, will pay you over 10% on your money. Now is the time to Buy before prices go higher. A. E. Thompson, Realtor, Kresge Building. 'Phone 586.

TO RENT

10 Used Cars 10

CHAS. H. ELLIOTT
USED CARS
'36 Oldsmobile De Luxe Coach
'36 Studebaker Sedan
'35 Studebaker De Luxe Sedan small mileage
'32 Buick Sedan
'29 Plymouth Coach
'29 Essex Coach
'28 Willys Knight Sedan
'27 Buick Sedan
Studebaker and Packard Dealer
At the
J. E. A. FITZGERALD
Coal and Wood Office
253 Hunter St. Phone 1300

11 To Rent—Miscellaneous 11

MASQUERADE COSTUMES. 'PHONE 1477W.

HEATED OFFICE; MAKE CHOICE Barber Shop. 'Phone 543.

GARAGE FOR RENT, CENTRAL. Apply 308 Stewart Street.

11X Apartments for Rent 11X

MODERN APARTMENT, WEST-END, Lower Floor, separate entrance, hot water. 'Phone 3825.

LOWER APARTMENT WITH BATH, oil furnace, continuous hot water. 301 Boswell Avenue.

LOWER APARTMENT, 375 STEWART Street, Duplex, Modern. Apply Lewis Beauty Parlor.

TWO-FOUR ROOMED HEATED Apartments, Ground Floor, Furnished, Unfurnished; Couples. 709 Water.

MODERN HEATED APARTMENT, central, $35.00. Nugent & Payne, Charlotte Street.

11XX Houses to Rent 11XX

SEVEN-ROOMED HOUSE, 136 SOphia; fireplace, hardwood floors, furnace. Apply 134 Sophia, or 2761W.

COMFORTABLE HOUSE, GOOD CONdition, garden, garage. 'Phone 1566F.

HOUSE TO RENT, FIRST-CLASS, good condition, Seven Rooms, hot-air furnace, 3-wire service, fireplace. Immediate possession; being heated while vacant. On Aylmer, McDonnel to London. 'Phone 2561, 6 to 8.

$8.00—2 OR 3 ROOMS, UNFURNISHed, central. 'Phone 273.

NEW BUNGALOW, 5 ROOMS. 'PHONE 6, between 9 and 5.

12 Room. 12

ONE OR TWO FURNISHED ROOMS. 'Phone 2541F.

FURNISHED BEDROOM, ALL CONveniences. 303 King.

TWO UNFURNISHED FRONT ROOMS —311 McDonnel Street. Cheap.

TWO UNFURNISHED ROOMS, ALL conveniences. 244 Antrim Street.

ROOM, VERY ATTRACTIVE FOR Business situation or Bedroom. 158 Charlotte.

WANTED

15 Miscellaneous 15

TWO BROTHERS DESIRE ACCOMmodation i private home; pleasant atmosphere essential. Write Box 233, Examiner.

LIVE POULTRY. HIGHEST PRICES. Florence. 1726J.

LIVE POULTRY. M. KATZ. 'PHONE 694W.

SCRAP— PAPER— METALS— IRON and Steel—Rags, etc. Peterborough Metal and Waste 'Phone 697.

TWO SMALL LIGHT HOUSEKEEPing Rooms, heated, central. Write Box 252, Examiner.

16 To Swap 16

UNEMPLOYED MAN, EXPERIENCED Electrician, will Exchange Services for anything of value. 'Phone 3617M.

NOW TRY PUZZLE WORD CONTEST NO. 18

TWENTY-FIVE DOLLARS in Cash Prizes will be paid by The Examiner for solutions to this puzzle. There is no entry fee, but only Examiner Classified Ad buyers may enter. Contract Advertisers are excepted.

Two entries are allowed for each 25c spent in the purchase of Examiner Classified Want-Ads. The coupons are good for THE CONTEST OF THAT WEEK OR THE FOLLOWING WEEK ONLY, as selected by the purchaser.

Entry slip MUST be attached to each entry made. Slips secured upon payment of Want-Ad accounts. Full details, rules and word clues are on another page of to-day's Examiner. Solutions MUST reach Puzzleword Contest at The Examiner NOT LATER than 4 p.m., Saturday, January 30. Results announced as soon as ascertained.

CLUES:

ACROSS:
1. Worn by widows.
5. Parent, in France.
8. Solar beam.
9. Girl's name.
10. Pleasure boat.
12. Turn.
15. Deceive.
16. Carried.
17. Found on a rocky coast.
19. Preposition of location.
22. Lack food.
23. Cloth.
25. Gone.
26. Eggs.
28. Proceed.
29. Boy's name.
33. Exclamation.
34. Has being.
36. Small animal.
38. Circular band.
40. New Hampshire.
42. Wanderer.
44. Era.
45. Come fully up to.
47. Without secrecy.
49. Egg producers.
50. Involuntary noises.

DOWN:
1. Ruin.
2. Roof overhang.
3. Look.
4. Placed.
5. Parent.
6. Railway.
7. To cut.
11. Tint.
13. Chickens arrive here at the end of their days.
14. Herder.
16. Carries.
18. Vermont.
20. Since.
21. Measure.
24. Proceeding.
25. What soldiers long for.
27. Beat loosely.
30. Exclamation of surprise.
31. Grows lean.
32. Blow.
35. Outbuildings.
37. Toward.
39. Short poems.
41. Consumed.
43. Missouri.
44. Scottish town.
46. Preposition of location.
48. A poor Indian.

CUT HERE

$25 in Prizes!
First ... $10
Second . $5
Third .. $3
Fourth . $2
And Five Prizes of $1 Each

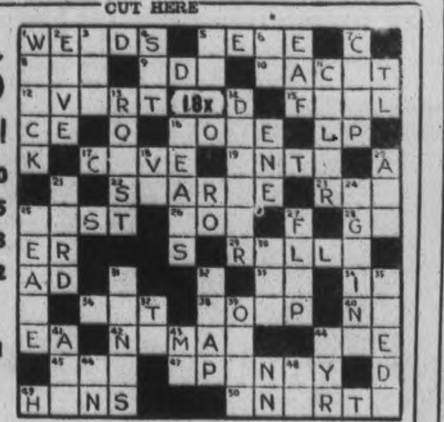

(Copyright)

Additional Blanks May Be Secured From Classified Ad Dept.

I have read the rules, and agree to abide by the decision of the judges.

NAME ....

ADDRESS ....

WANTED

18 Help Wanted, Female 18

SALESLADY WANTED WITH EXPERience, to do Alterations on Ladies' Ready-to-Wear Garments. Apply Chesler Store.

MIDDLE - AGED HOUSEKEEPER, good home, by Week or Month; reliable. Write 112 Monaghan Road, City.

19 Help Wanted (Male) 19

TWO SALESMEN, TO SELL ON COMmission. Apply Singer Sewing Machine Company, 174 Hunter Street West.

20 Employment Wanted 20

HOUSEKEEPING POSITION, CAPable of taking full charge. Write Box 260, Examiner.

NURSE-COMPANION, WITH REFERence, Registered Nurse; reasonable salary. Write Box 261, Examiner.

FARM HAND DESIRES WORK OF any kind immediately. 'Phone 998 ring 2.

YOUNG GIRL DESIRES HOUSEwork. Apply 203 Rink Street.

RELIABLE HOUSEKEEPER. 'PHONE 571.

YOUNG MAN, WITH CAR, DESIRES Work. Dudley Shilling, Curve Lake.

ELDERLY WOMAN WANTS LIGHT Work. Afternoons. Write Box 251, Examiner.

EXPERIENCED FARM HAND. APPLY S. Price, McFarlane Avenue.

CANADIAN LEGION HAVE LISTS OF Competent Returned Men to fill Temporary or Permanent Positions. Give the ex-Soldiers a chance to work for you. 'Phone 141.

21 Boarders Wanted 21

ROOM AND BOARD, CENTRAL. Write Box 235, Examiner.

PRIVATE BOARDING. APPLY 175 Park Street, near C.G.E.

THE EMPTY CHAIR AT YOUR table doesn't pay any dividends. Keep it filled with a paying boarder by advertising in this column. It will surprise you how little it costs to advertise regularly at the new special rates. Just 'phone 1600 and ask for an advertising representative to call.

ROOM, WITH BOARD, NEAR OVALtine and Brinton, Garage. 'Phone 3267J.

TWO YOUNG MEN, ROOM AND Board, Large Room, hot water heating, or suitable for Man and Wife. 'Phone 2282J

ROOM AND BOARD FOR A LADY. 'Phone 720J.

THREE ROOMS, GOOD BOARD, FOR One or Two Gentlemen; home privileges; central; garage. 2653M.

WANTED

21 Boarders Wanted 21

TWO MEN BOARDERS, TO ROOM together. 211 King Street.

WARM FURNISHED ROOM, WITH Board, in private family, for Business Girl, near Ovaltine. 'Phone 3267W.

WHO CAN DO IT

$2,000.00 TO LOAN

First

Check over your home from the viewpoint of a prospective buyer or tenant—What does it need to make it modern and more comfortable?

Second

Consult one of the contractors or supply houses listed in this column for an estimate of the cost. (There is no charge or obligation for this service.)

Third

Take your estimate to your bank for a low cost Modernization Loan repayable over 12 months or up to three years. Loans may be secured up to $2,000.00.

22A Building Supplies 22A

USE THE DOMINION LOAN PLAN TO PURCHASE QUALITY BUILDING MATERIALS
SCOTT COAL AND LUMBER
TEL. - 1234

HALLIDAY'S FOR BARGAINS IN Hardwood Flooring, Doors, Windows, Lumber of all descriptions. Let us estimate your Alteration Work. Call us Now before the expected Advance in Prices. Local Sales Representative, 1086. Wm. J. Bull, 539 Downie.

BUILDING MATERIALS
May Be Purchased Now
With Easy Monthly Payments.
THE PETERBOROUGH LUMBER CO., LTD.
163 Hunter Street W. Tel. 3160

COMPLETE ELECTRICAL SERVICE
Electrical Fixtures And Wiring Devices.
GRANT & LOUCKS
418 George Street. Tel. 798

WHO CAN DO IT

22B Contractors and Builders 22B

EXPERIENCED FLOOR POLISHER. 'Phone 1714.

CALL WILFRED BOORMAN — FOR Repairs and Alterations to your Home. 'Phone 2343M.

JOSEPH H. GLASS — HORSE COLlars, Harness and Repairs. Also Trusses for Rupture. 332 Water Street.

J. H. VANCE
Chamberlain Weather Stripping, Caulking, and Free Estimates.
773 Aylmer Street.

E. KING, PLASTERER AND BRICKlayer. Chimneys Repaired. 'Phone 2295J.

22c Electrical 22c

'PHONE 1403 — W. GORDON HALL— Electric Wiring. Floor Plugs Installed. Agent G.E. Hotpoint Ranges, etc.

22E Plumbing and Heating 22E

GRAHAM & WELLS
Tinsmithing and Heating.
Rear 134 Hunter Street. Tel. 1229

FOR EXPERT PLUMBING AND HEATING REPAIRS & CONTRACTS See J. L. P. SMITH. 372 Water Street

ADAMSON & DOBBIN
PLUMBING, HEATING, AND SHEET METAL WORK.
175 SIMCOE ST. 'PHONE 460

HALLIDAY'S COMPLETE BATHROOM with all Fittings at $60.00 is remarkable value. Price may advance shortly. Call us. We install Plumbing and Furnaces on easy terms if desired. Also Plumbing Repairs at lowest prices. 'Phone 1086. Local Sales Representative, Wm. J. Bull. 539 Downie.

22F Miscellaneous 22F

CITY WINDOW CLEANERS FLOOR FINISHERS. 'PHONE 3106W

KEYS DUPLICATED — BADMINTON Restringing — Safe Combinations John Buck, Charlotte Street.

D. HARDIE & SON
TENTS, AWNINGS, AUTO TOPS, EVERYTHING IN CANVAS.
499 PATTERSON ST 'PHONE 3348)

If the proverbial needle in a haystack is ever found it will be through a Classified Ad in The Examiner.

WHO CAN DO IT

23 Auto Repairs and Accessories 23

COAL OIL, 15c. DISTILLATE, 12c. Vulcanizing, Car Repairs. Guaranteed Service. Dawson's Service Station. 'Phone 1523

24-HOUR SERVICE
We Specialize in Re-building Automobiles that have been Wrecked, Body and Fender Repairs, Welding, etc. Also Re-Painting and Re-Ducoing. All Jobs Guaranteed.
J. J. DUFFUS COMPANY

24 Cleaners and Dyers 24

TRY DEPENDABLE CLEANERS. Cash and Carry. Dresses, 75c. Coats 75c. Cleaned and Pressed. 217 Hunter Street.

24X Collections 24X

NEED MONEY? Then Let Us Collect Your Overdue Accounts.
PETERBORO CREDIT EXCHANGE
Greene Bldg. Charlotte St. Tel. 1822

25X Dressmaking 25X

'PHONE 899W — E. MITCHELL. Dress and Mantlemaking. Corsetier for Nu-Bone Corsets.

28 Moving and Storage 28

BRADLEY'S CARTAGE, 'PHONE 2227 All Goods Insured while in Transit. P.C.V. license. 302 Aylmer Street.

SHORT DISTANCES OR ANYWHERE in Canada or United States Covered. Padded Vans. Experienced Courteous Man. Apply, full particulars, M. Rawlinson Limited, 610 Yonge Street, Toronto.

31 Photographers 31

PORTRAIT AND COMMERCIAL PHOTOGRAPHS, PICTURE FRAMES REASONABLE PRICES.
FRED CRIPPS' STUDIO
NEXT GRAND OPERA. TEL. 3271

33 Printing 33

If You Want
QUALITY PRINTING
MODERATE PRICES
QUICK SERVICE
Just 'Phone 1600

34 Radio Service 34

EXPERT RADIO REPAIRS—PROMPT Service and Moderate Prices. S. H. Yearron. 'Phone 3280W.

WHY WAIT?
'PHONE 1524
FOR PROMPT, RELIABLE SERVICE
BROWN'S RADIO SERVICE
547 GEORGE ST. OPEN EVENINGS

ALWAYS BEST — NOW FASTEST Three Radio Servicemen. New Rogers Radios. Childerhose Radio Sales and Service 'Phone 3390

RADIO SERVICE.
HAVE YOUR RADIO REPAIRED EXPERTLY AND PROMPTLY.
McCANNAN RADIO-ELECTRICAL SUPPLIES STORE
140 SIMCOE STREET TEL. 46

37 LOST 37

COLLIE PUP. ANSWERS TO THE name of "Tuffey." Finder please leave at White House.

BLACK AND WHITE WIRE-HAIRED Terrier. Answers to name of 'Tito.' Child's pet. 'Phone 1914.

GREY MUFF, CARACUL PAW, VICInity of Charles and Aylmer. Reward. 'Phone 821.

40 TAXI 40

DRUMMOND TAXI SERVICE. Telephone 2350.

ELITE TAXI (W. H. Miller). Telephone 182.

CAPITOL TAXI. OUR SERVICE IS BEST. OPP. CAPITOL THEATRE TEL. 105

DARRELL ROSE, TAXI 207 Simcoe Street Tel. 1333.

H. STINSON, TAXI. 183 Simcoe Street Tel. 480.

FOR PROMPT, COURTEOUS SERvice—'Phone 1494. Fausett's Taxi Heated Cars.

PROFESSIONAL

41 Accountant 41

EDWARD HUMPAGE—Chartered Accountant. Auditor. 344 Water Street.

CLASSIFIED ADVERTISING BRINGS RESULTS.

PROFESSIONAL

44 Lawyers 44

HON. G. N. GORDON, K.C. — Law Offices, 395-397 George Street. Appointments by Telephone — 3300 and 3301.

EMMETT F. SHEEHY—Canada Bonded Attorney. Loans. 397 George St.

JACOB LOW — Barrister, Solicitor, Notary Public. Money to Loan on First Mortgages. 219 Hunter Street West, Peterborough, Ont. Phone 2244. Nights and Holidays 1027

BERNARD E. PARK, B.A. — Barrister, Solicitor, Notary Public. Money to Loan. 387A George Street. 'Phone 602.

PECK, KERR & McELDERRY — Barristers and Solicitors, 415 Water Street, Peterborough. Telephone 1950. E. A. Peck, K.C., F. D. Kerr, K.C., V. J. McElderry, K.C.

ALEXANDER L. ELLIOTT—Barrister, Solicitor, Notary. Money to Loan. Kresge Building, 355 George Street, Peterborough. Telephone: Office 3 Residence 31.

45 Medical 45

DR. E. V. FREDERICK
M.R.C.S., Eng., F.A.C.S.
KRESGE BLDG., PETERBOROUGH
TEL. - OFFICE 423—RES. 96

47 Optometrists 47

CONSULT A. A. FOWLER, Phm.B., Optometrist, about your Eyes. Glasses Fitted. Watch Repairs. 'Phone 636.

M. J. ROCHE, R.O.
OPTOMETRIST
188 Charlotte Street. Tel. 422

MONEY TO LOAN

MORTGAGE LOANS, 5½%. APPLY to Miss Armstrong, c/o G. N. Gordon.

NOTICES

FOR SALE, BY TENDER.

TENDERS will be received Up To and Including FEBRUARY 10TH, 1937 FOR SALE OF ONE SHED, 50' x 24' on East Side of United Church Property, Westwood.

Lowest or any Tender not necessarily accepted. Apply to.

S. WARR, Westwood.

50 AUCTION SALES 50

FOR SUCCESSFUL AUCTION SALES Telephone 1477W. J. H. Miles.

BY AUCTION — AT HANCOCK Salesrooms, Thursday, January 28, 2.30: Good 6-Roomed Frame Bungalow, with furnace, 3-piece bath, hardwood floors and garage; central location. Terms: Two-thirds cash, balance easy payments. For further particulars, apply J. H. Miles, 494 George Street N., 'Phone 1477W.

HANCOCK SALESROOMS — THURSday, January 28, 1.30: Chesterfield Suite, Beds, Dressers, Chairs, Tables, Dishes, etc. Exceptionally good Sale.

LAW BREAKERS FEWER IN COBOURG

J. C. Ruse For 40 Years Chief Of Police Tenders His Final Report

COBOURG, Ont., Jan. 26.—(CP) —Annual report of the Chief of Police for the year 1936 was presented at Monday night's meeting of the town council. The report was tendered by J. C. Ruse, who retired the first of the year after 40 years service as Chief of Police. In 1936 law breakers were fewer in number, the total appearing before the magistrate amounting to 238 as compared with 268 in 1935.

Fines and costs were smaller in 1936, amounting to $804.02 while in the year before the total was $1,070.70. Income from licenses was about $100 less than the year before, stated the report. Transients sheltered last year numbered 4,222 and in 1935 the number was about 20 less. Theft cases jumped slightly in 1936 over 1935 but most of them were cleared up and those responsible convicted.

RAIN HOLDS UP PLAY

Englishmen Scored 301 In First Innings Against South Australia.

ADELAIDE, Australia, Jan. 26 (CP Cable)—Only two days' play was possible in the cricket match between the touring Marylebone Cricket Club team and South Australia, the game being declared drawn. Heavy rain fell yesterday and today, the players keeping to the pavilion.

When play closed Saturday, the home team had carried its first innings' total to 194 for four wickets in reply to the Englishmen's score of 301.

The Examiner's Classified Advertising Index.

Accountants ....
Auction Sales ....
Auto Repairs and Accessories ...
Boarders Wanted ....
Building Supplies 22
Business Opportunities ....
Cleaners and Dyers ....
Contractors and Builders 22
Collections 24
Dental ....
Electrical 22
Employment Wanted ....
Florists ....
For Sale (Miscellaneous) ....
Found ....
Fuel for Sale ....
Funeral Directors ....
Hairdressers ....
Help Wanted (Male or Female) .
Help Wanted (Female) ....
Help Wanted (Male) ....
Insurance ....
Jewellery Repairs ....
Lawyers ....
Legal Notices ....
Live Stock for Sale ....
Lost ....
Medical ....
Modernize and Repair ....
Money to Loan ....
Monuments ....
Moving and Storage ....
Musical Instruction 48
Instruction ....
Notices ....
Nursing ....
Optometrists ....
Painters and Decorators 22
Personals ....
Phone Orders ....
Plumbing and Heating 22
Poultry for Sale ....
Printing ....
Radio Service ....
Real Estate for Sale ....
Rooms to Rent ....
Summer Cottages to Rent ....
Summer Resorts ....
Swaps ....
Taxi ....
To Rent (Miscellaneous) ....
Used Cars ....
Wanted (Miscellaneous) ....
Watch Repairs ....
Who Can Do It 22

HENRY —By Carl Anderson

BRINGING UP FATHER —By George McManus

WANT ADS. BRING REAL RESULTS AT SMALL COST

PROPHESY GROWTH YOUTH MOVEMENT IN COMING YEAR

Europe Will Continue To Be Checker-Board For Game Of Pretensions

NEW ROMAN EMPIRE

The 1937 Preview is out. It is the latest issue of the little but very interesting brochure which is issued each year by the AMORC, the Ancient and Mystical Order of the Rosy Cross, or the Rosicrucian Brotherhood, as it is more commonly known.

Anyone who perused the pamphlet of last year will recall with what verity the various social disturbances, the unexpected and hazardous upheavals in the physical world, in the form of cyclones, cloudbursts and earthquakes, even the strange upset in the life of Prince Edward of England, were foreshadowed.

For the little book makes claim to nothing more than a general forecast of the trend of events for the ensuing twelve months, and it makes that forecast by means of a careful study and analysis of charts and diagrams of world conditions with definite curves and lines indicative of trends and tendencies in all human affairs.

In this year's Preview, "the average amount of military activity throughout the world" is forecast, with many changes taking form in governments of Europe, Asia and Africa.

"Despite the statements of newspapers, political schemers and alarmists, the Spirit of Warfare is badly weakened and is in declining power in most—if not all—of the European and Asiatic countries and especially in those whose present leaders or representatives are most bombastic in their threatening speeches and military activities... "Back of the grandiose poses and bravado of most of Europe's dictators and potentates is an attitude of pretentious bluffing ... Europe will continue through 1937 to be the checker-board for the game of pretensions!"

Although the forecast for the United States shows a peaceful and neutral trend with regard to world wars, the same is not true with regard to domestic matters and local civil strifes. So says the little booklet, which goes on to prophesy that the majority of the people of the United States will conform to the principles of the New Deal and that the Republican Party will proceed at once to modify its principles in consequence.

Control of Youth

In the United States also is prophesied a growth of the Youth movement, with a word of warning as to its protection and control; strifes in labor circles and an attempt by "so-called Communists" to maintain unrest in all circles, "in order to give a semblance of truth to their unsound claims."

This year of 1937, if the booklet is to be believed, will be dotted from coast to coast with "numerous strikes, protests, battles, riots, and mysterious fires and dynamiting. Ships, harbors, bridges, railroad tracks and terminals, factories, warehouses and large dairies should be carefully guarded and protected. Large unfinished constructural contracts should be heavily insured...

"Yet economic conditions will improve. Labor employment will increase slightly, health will improve nationally, sales of luxuries will begin a new upward curve, and crime will take many defeats due to a new system of secret co-operation between state, city and federal police."

Curtailment of over-production of young professionals in certain overcrowded fields is forecast, with a system of controlled-vocation selection of young people.

The uprisings, systematic attacks and national disapproval of various forms of religion will continue through 1937 with increasing vehemence and all forms of organized religion will suffer defeat. Christians, Jews, Buddhists, Mohammedans, and others will be sorely tempted to unite in one wail, "My God, why has Thou forsaken us?"

"But the cause of religion will not be lost. The end of sectarian religious worship will not come, but will be made more impossible by the 1937 crusade of persecution. The very intensity of the fire will purge nations and divisions of peoples of their religious differences and unhappy distinctions, and before 1937 ends its twelfth month a unified movement, more or less secret in some countries, will sweep over Europe, Asia, Africa, and the Americas, with the slogan, "One God, the Father of All!" The fundamentals of a universal religion will be preached and adopted slowly at first..."

A New Roman Empire

The booklet prophesies Italy's rise to power of greater magnitude; "Britain's boast of 'ruling the waves' will become a sad and empty tradition of the past," but, "on the other hand, the alliance of Italy, Germany and France in the new campaign against Communism will do more to aid Great Britain and other countries of Europe than any secret pacts of the past, though it will lead to wars, civil and otherwise, in 1938 and later. Italy's protection of the Mediterranean, the Suez, and even of the Black Sea will be a paramount benefit to Europe—if not the whole world.

The book praises the qualities of the new King of England and says he will find 1937 a trying year in adjusting his personal views (and excellent foresight) to the demands of his advisory body. It says also "Great Britain is moving headlong toward a form of 'Fascist' rule that will have the support of a larger number of the intelligent Britons than she now publicly acknowledges, though in secret conferences she is trying to avoid the inevitable."

Among other things prophesied in the vivacious little booklet are several breakdowns for President Roosevelt in the coming year, with traitors to his cause revealed in the carrying out of many of his plans and hopes. One of America's foremost capitalists and humanitarians will pass away; Washington will be disturbed by scandal and a removal of one of its prominent statesmen; the building trades and real estate, the automobile and radio industries, will improve largely; Belgium will face many problems and establish a new form of administration, with Mexico in line for a similar experience that will start her on a new cycle of peace and prosperity; China, Japan and Russia will continue to quarrel and Palestine will continue to be a problem to Great Britain.

"There is a secret power and a secret movement at work in Palestine and though the present warfare may end soon, still the secret, diplomatic difficulties will not end for several years."

FIND FORTUNE IN DESK

MELBOURNE, Australia—(C.P.)—Clearing a desk which she had bought from an antique dealer for $37, a Geelong woman touched a secret spring revealing a drawer containing uncut diamonds worth $15,000.

Our Boarding House - with - Major Hoople

MILLBROOK BOARD THANKS BURNHAM

Retiring Secretary Praised For Excellent Service For Seven Years

(Examiner Correspondence.)

MILLBROOK, Jan. 26.—The annual statutory meeting of the school board was held Wednesday evening January 20, in the library of the Millbrook Continuation School.

Members present included W. H. Coombe, W. A. O'Brian, J. W. Wright, G. E. Ellsworth, T. J. Deyell and J. E. Allen and elections resulted in: Chairman of the board, W. H. Coombe; secretary treasurer, W. R. Howard.

General Business

The financial statement for the year 1936 was read and filed. The minutes of the previous meeting, December 15, read and adopted.

Miss Maud Fee was again elected attendance officer.

On motion of T. J. Deyell and G. C. Ellsworth the secretary was instructed to convey to George E. Burnham, retiring secretary treasurer, the appreciation and gratitude of the entire board for faithful services rendered during the past seven years.

On motion of J. W. Wright and J. E. Allen it was decided that all cheques issued by the board be signed by the chairman as well as the secretary.

UP TO HIS CHILDREN

Jobless Man Who Spent Savings Educating Family, wants Them to Support Him

EDINBURGH, Jan. 26 (CP).—Alexander Hope, 59, wants his children to support him. And he has gone to court to try make them do so.

From Albert Edward Hope, M.B., B.Sc., of Forbes Academy, he seeks 25 shilling (about $6.25) weekly; from Norman Victor Hope, M.A., B.D., of Busby, Lanark, 15 shillings, and from Margaret Vera Hope of Edinburgh, five shillings.

The father said he had been out of work since July, 1934, and declared his wages and savings had been spent on educating his children.

The court is deliberating.

DENTAL STRATEGY

Cape Town Veteran Recalls Quack Who Used Band To Drown Victim's Howls

CAPE TOWN, Jan. 26 (CP-Reuter's).—The story of how a quack dentist here used to have a band in attendance to drown the howls of his patients is one of the reminiscences of the oldest dentist in South Africa, G. N. Lindup of Rondesbosch, now 84 years old.

Lindup writes that when he first came to Cape Town more than 60 years ago, there was a circus quack on the parade who used to break off and drag out teeth. He had a band in attendance in which the trombones and drums made the loudest noise, presumably to drown the yells and howls of his patients.

Bedtime Story

By HOWARD R. GARIS

UNCLE WIGGILY AND THE SNOW JUMPER

"Come back, Wiggy! Come back!" Mr. Whitewash, the Polar Bear gentleman, jumped out of his bath in the Duck Pond and shouted at Mr. Longears who was riding away on an ice boat.

"Why should I come back?" asked Uncle Wiggily who was going faster and faster. Though the edges of the pond were frozen over, the middle part was open water, and it flowed like a brook or little river. "I'm having a fine ride on your ice boat, Whitey!" laughed Mr. Longears. "I'm not coming back."

"That isn't the ice boat I invited you to go riding in," said the big shaggy, white bear shaking himself to get the water out of his fur. "An ice boat has sails and runners like a sled and it skims over the ice. You're not on an ice boat. I didn't even get it out of the house yet."

On a Cake of Ice

"Then if I'm not on a boat what am I on?" asked Uncle Wiggily as he balanced himself on the piece of ice floating fast down the Duck Pond.

"You're on a cake of ice, not a boat," said the Bear.

"Well, it's too bad I can't eat my cake," laughed the rabbit. "But I'm afraid I'd freeze my teeth. I'm having a lot of fun, just the same, Whitey. And I'll be seeing you when I get back!"

With that Uncle Wiggily on the cake of ice which, just for fun, he pretended was an ice boat, went around a corner and the white bear couldn't see him.

"Bless my claws!" growled Mr. Whitewash as he finished shaking the water from his fur coat. "This is too bad! If anything happens to Wiggy, his wife will say it is my

fault for inviting him for an ice boat ride. And we haven't even been aboard the boat, Wiggy was too quick for me."

Mr. Whitewash looked at a thin chink of ice that he used for a mirror. He found he was clean again. The black spots on his white fur, caused when his automobile back fired as he was under it, were washed off now.

"I'll have to run along after Wiggy and see he comes to no harm," thought Mr. Whitewash. "I don't want his wife blaming me. But wait I have a better thought. I am a Polar Bear I should be able to ride on a cake of ice like a boat as well as my rabbit friend, I'll do it!"

Quickly Mr. Whitewash found another cake of ice, a large thick one, for he was much heavier than the rabbit. He jumped aboard this cake and away he went swirling down the Duck Pond.

When I "Was a Boy."

"Hi, Hi," shouted Mr. Whitewash. "This reminds me of the North Pole where I used to ride on ice cakes as a boy bear."

Meanwhile, as they say in stories, Uncle Wiggily was going faster and faster on his cake of ice. He was having much fun, but was rather lonesome for he was all alone and there were no skaters on the pond. "This isn't much of an adventure yet," thought the bunny, "I could almost wish I was being chased by one of the Bad Chaps. There is no excitement here." Just then, all of a sudden, as his cake boat swerved near shore, Mr. Longears heard some one call:

"Help! Help! Please take me aboard!"

"Who are you?" asked Mr. Longears.

"I'm a snow jumper and I'm late," was the answer. "Please take me to the jumping place. Please!" With that a funny little animal waved its tail to Mr. Longears from the bank. And, all of a sudden, the ice cake began to tip over. Something was going to happen.

"I'll tell you about it in the next story, to be called Uncle Wiggily and the race. And I hope the door doesn't take the ring out of the bell and put it on the glove's finger.

(Copyright, 1937)

Germany is importing more chemicals than any other country.

THE TUTTS by Crawford Young

MILLBROOK

VETERANS LAUNCH NEW ORGANIZATION

William Theobald Is President Of Millbrook Ex-Service Men's Club

(Examiner Correspondence.)

MILLBROOK, Jan 26.—Members of the Millbrook Ex Service Men's Club have chosen the second Tuesday of each month as the date for regular meetings, which will be held in the local armouries. This society just recently organized, is composed of members who have actually taken part in some theatre of war, although three honorary members may be chosen outside of the service rank. Funds derived from $1 membership fees and other sources will be retained for the sole purpose of building up a substantial fund toward aid for needy brethren.

The officers include: President, William Theobald, R.S.M.; vice-president, J. Peers; secretary-treasurer, F. J. Deyell; honorary member, Captain D. R. Fowler

CAVAN

Mrs. Hunter is making an extended visit with her daughters, the Misses Hazel and Gwen Hunter, Toronto.

Cavan Women's Institute are sponsoring a dance in Cavan Community Hall on Friday evening, February 5. Special prizes will be given.

Mrs. J. W. Perrin spent the week-end visiting her daughters, Mrs. Ross Browne and Miss Alma Perrin, Toronto.

Mrs. C. Carr spent a couple of days last week in Peterborough.

Mrs. David White was a week-end visitor with friends in Toronto.

Mrs. R. S. Staples spent the week-end in Toronto.

MILLBROOK

SIXTEEN ATTEND FOR 52 SUNDAYS

St. Thomas' S.S. At Millbrook Scores High Rating For Attendance

(Examiner Correspondence.)

MILLBROOK, Jan. 26.—The annual meeting of the St. Thomas Anglican Sunday School featured the attainment of an enviable record in attendance this year when sixteen members of the school won awards for perfect attendance. A splendid financial report was also presented which stated total receipts amounting to $142.80; expenditures $110.16 and balance of $32.64.

Special prizes for good attendance were presented by Venerable Arch-deacon Simpson, rector of Cavan Parish, and those listed among the prize winners were:

Miss Grandy's class—Barbara Handley, Bible story book; Helen Yelland, Prayer book; Harold Trick, Bible Story book.

Miss Donnelly's class—Joy Howson, "Pilgrim's Progress"; Mary Handley, Prayer book.

Mrs. P. Handley's class—Lloyd McMahon, Prayer book; Donald Trick, Prayer book; Arthur Trick, Prayer book.

Mrs. S. Morton's class — Loreen Handley, Prayer book.

Miss M. Simpson's Class — Irene Yelland, Prayer book; Ivy Pickling, Prayer book; Lillian Pickling, Prayer book.

Mr. G. Harkness' Class—William Trick, Bible; Gordon Trick, Bible; Mellville McMahon, Prayer book.

Mr. R. Stone's Class — Mervin Trick, Bible.

A special prize for highest standing in G.B.R.E. examinations was presented to Miss Maud Raper by the Religious Tract Society.

Gets Life Membership

The recent meeting of the Women's Missionary Society of Grace Presbyterian Church was featured by a special devotional session and the presentation of a life membership certificate to Mrs. R. McMahon, a faithful member of the W.M.S. for many years. An accompanying address was read by Mrs. J. R. Thompson and gracious response was made by the recipient.

Mrs. Z. Seaton, vice-president, occupied the chair in the absence of Mrs. S. E. Eakins, and was assisted by Mrs. J. Kennedy and Mrs. J. R. Thompson, who presided at special worship periods which were conducted under group headings.

Mrs. H. C. Lord, Mrs. (Rev.) H. R. Williams and Mrs. R McMahon were appointed a committee to arrange a quilting and tea and two travelling aprons started their rounds under the care of Mrs J. Kennedy and Mrs. R. M. McMahon. The idea was introduced as a means of adding necessary funds to the expense treasury.

Joint Meetings Held

Recent meetings of the joint societies of the A.Y.P.A. of St. Thomas Church and the Y.P.S. of Grace church have been well attended and featured by splendid programs Last week's session was favored by addresses on "Use" and "Politics" by Ed. Williams and Henry Gray, respectively.

A program schedule made out for the coming weeks includes the following plans:

January 27 to be Literary Night and feature the review of a well known character under the direction of Misses Margaret Simpson and Margaret Armstrong.

February 1st, Worship Service, "Hymns and the Singers". Venerable Arch-deacon Simpson.

February 9, Pancake Social, under the direction of the refreshment conveners.

February 13, Valentine Social and members of the Y.P.U. of St. Andrews church to be included as guests.

February 24, "Discussion Night", will feature a debate "Resolved that modern civilization has a deteriorating impression on mankind", affirmative will be taken by Mrs. P. Handley; negative, Miss Vaneta Ingram.

BRICK BRADFORD—And the Lord of Doom

by WILLIAM RITT and CLARENCE GRAY

MUGGS AND SKEETER

by WALLY BISHOP

TILLIE THE TOILER

—By Russ Westover

The Examiner Classified Advertising Rates

Cash Rate:
1 Cent per Word or Figure per Insertion, Minimum Charge, 25c

Charge Rate:
3 Cents per Word or Figure per Insertion. Minimum Charge, 35c

Box Numbers:
One or more Consecutive Insertions 10c

'Phone 1600:
We will call for your Advertisement and give you the low Cash Rate.

Coming Events:
Per Word per Insertion 2½c
Minimum Charge 50c

Special Announcements.
Birth Announcements 50c
Engagement Announcements, 50c
Marriage Announcements ... 50c
Death Notices 50c
Card of Thanks (up to 1 inch) 50c
In Memoriams (up to 2 inches) 75c
Over 2 inches (per inch extra) 50c
Legal, Municipal, Government, Auction Sales:
First Insertion per agate line, 12c
Repeat Insertions 6c

Pimples Kill Romance

Many shattered romances may be traced directly to ugly skin blemishes. Why tolerate itchy pimples, eczema, angry red blotches or other irritations resulting from external causes when you can get quick relief from soothing Peterson's Ointment? 50c all druggists. Money refunded if one application does not delight you. Peterson's Ointment also soothes irritated and tired feet and cracks between toes. Free sample Peterson Ointment Co., Dept. GT-1?2, Fort Erie North, Ont.

WORRIED BY BILLS YOU CAN'T PAY?

With a $50.00 to $500.00

LOAN

No endorsers
No embarrassment
No waiting

Enquire About Our NEW REDUCED COST

CENTRAL FINANCE CORPORATION
Under Dominion Government Supervision
355 George Street
Phone: 1703

OFFICERS ELECTED BY HOLSTEIN MEN; WON COMPETITION

C. E. Moore Of Smith Elected President Of County Holstein Breeders

DIRECTORS RE-ELECTED

At the annual meeting and election of officers held at the offices of the agricultural representative here on Saturday, C. E. Moore of Smith Township was elected as president of Peterborough County Holstein Breeders' Association, with Stanley Wood of Douro Township as vice-president. Joseph Tully was re-elected as secretary-treasurer.

Directors of the association were all re-elected as follows:—

Asphodel: Gilbert Elmhirst, John Mark and James Sargent.

Belmont: D. Maloney and A. Wade.

Douro: J. Coughlin, Roland Darling and M. Sweeney.

Dummer: E. N. McDonald and A. Payne.

Ennismore: W. J. Scollard.

Harvey: Archie Wilson.

North Monaghan: H. Cathcart and G. McIntosh.

Otonabee: W. A. Anderson, Harry Carter, Albert Elmhirst and James Machell.

Smith: Edwin Bulmer, Vernal Harvey, Gordon McGregor and Joseph Mann.

Mr. Moore was named as delegate to the annual meeting of the Dominion Association at Toronto in February.

Won Competition

Announcement was made that Peterborough won the R.O.P. competition last year, as having the largest number of entries in Eastern Ontario.

A. D. Runions, agricultural representative said that in order to encourage breeders to enter herds in the record of performance contests a prize of one hundred dollars was offered by the Dominion Association in Eastern Ontario for the largest number of new entries. Peterborough won first prize of forty dollars with twelve entries. Other counties placed as follows: Ontario County, 10 entries;" Carleton, 8; Northumberland, 5; Stormont, 4.

Mr. Runions presided at the luncheon meeting held in Murray Street Baptist Church, and introduced Mayor George A. Macdonald who extended a welcome on behalf of the city to the members of the association.

The Rev. Dr. C. V. McLean, pastor of St. Andrew's United Church was well received as guest speaker, and was tendered a vote of hearty thanks for his talk on "Spain." Other speakers at the luncheon included J. J. Duffus, M.P., and R. M. Houlby, field man for Dominion Holstein Breeders' Association. Mr. Houlby spoke of the necessity of testing cattle for mastitis and keeping up to date with latest methods, and also congratulated the local association on their premier position in the R.O.P. contest.

Recitations were given by Miss Jessie Tully.

1937 COMMITTEES UNITED COUNTIES

Reeve Waterman Of South Monaghan Heads The Finance Committee

District members of the council of the united counties of Northumberland and Durham have received a large share of the appointments to the standing committees for 1937. Some of them are listed as follows:

Finance: Waterman, Wood, Stinson, Pacey, Mallory, Fairman, Currie, Calver, with J. C. Cummiskey, chairman.

Agriculture: Cummiskey, Currie, Fairman, McKeel, Merrill, Pacey, Stinson, Wood, Waterman.

Schools—E. C. McKeel, chairman; Boggs, Currie, Fairman, Mallory, Pacey, Stinson, Shield, Waterman.

Roads and Bridges—Cummiskey, Calver, Fairman, Merrill, Pacey, Stinson, Shield, Waterman.

County property: Boggs, Calver, Fairman, Innes, Merrill, Pacey, Stinson, Waterman, Wood.

Legislative and bylaws: Boggs, Fairman, Innes, McKee, Mallory, Pacey, Stinson, Shield, Waterman, Wilson, with J. G. Honey, chairman.

Italy will continue to widen the variety of its chemical output.

Argentina has decreed that all imported cider must be analyzed.

Respectable Pioneer Is Don Valley Hobo

Toronto, Jan. 25.—(CP)—A "respectable pioneer" of the Don Valley hobo jungle, 67-year-old Fred Delaney, said today he figured his home was so much superior to hostels where unemployed men lived that he never would go back and live off the government."

"I've sailed the seven seas and lived on all the continents, but you can't tell me there's a better place to live than right here," said the roamer, whose home he dug out of the side of the ravine on the north outskirts of Toronto.

When Delaney moved in five years ago, dozens of other workless men built shacks in the valley. That's all been cleared away—unsanitary, police called the settlement. But Delaney remains. "I'm a respectable pioneer," he grinned.

HALL'S BRIDGE

VESTRY MEETING AT HALL'S BRIDGE

Wardens Are Reappointed And Reports Of Year's Work Received

(Examiner Correspondence.)

HALLS BRIDGE, Jan. 26—The annual vestry meeting of St. Matthew's Anglican Church was held in the hall on Monday, January 18. The Rev. E. C. Moore, rural dean, presiding. The financial report for the year 1936 was presented by the treasurer, Mrs. R. Fawcett, showing a deficit of $25. On the motion of Mrs. A. Felton and Mrs. Barr, the report was adopted without discussion. The report of the Sunday School was also presented and adopted on the motion of Mrs. Edwards and Mrs. H. McIlmoyle. A short summary of the financial state of the church league was given by the treasurer, Mr. Frank Edwards. Dr. Willis was re-appointed incumbents' warden and upon the motion of Mrs. Edwards and Mrs. Barr, Mr. Richard Fawcett was re-elected peoples' warden for 1937.

On the motion of Mr. McIlmoyle and Mr. Barr, Mr. Bruce McKintry was requested to act once again as the lay representative at the next meeting of the Synod in Toronto. Mr. McKintry kindly consented. At the request of the wardens, Mrs. R. Fawcett accepted the post of treasurer.

Rector's Address

After expressing his thanks to the wardens and the lay representative, the organist, Mrs. Fulton, the Sunday School teachers, Mrs. Barr and Miss Margaret Rail, Miss Maye McCaffrey for her activity in raising funds for the practical equipment of the hall and to Mr. Edwards for his generosity in bearing the cost of wiring the hall for electric lighting, Rev. E. C. Moore gave a short address upon the work of the past and the needs of the future. Referring particularly to the following subjects: The sale of the mission house and the erection of the hall; the presentation of the stone fire place; last year's deficit and the cause thereof; allotments and assessments and the benefit of the envelope system in increasing offertories. Mr. Moore then thanked the Dorcas Society for the gift of a new altar frontal, Mrs. Barr and Mrs. Willis being specially mentioned for their work. There was a large attendance.

Euchre and Dance

On Friday, January 22nd, a progressive euchre and a dance was held at the new hall and in spite of the slippery state of the roads, there was a large attendance, visitors being present from Peterborough, Lakefield, Young's Point, Selwyn, Lakehurst and Rockcroft. Prizes—Ladies' 1st being taken by Mrs. Moore, the consolation going to Miss Ruth Edwards; gentlemen, 1st to Mr. Grant Gillespie, consolation, Glen Hall. The lucky number admission ticket prize was won by Mrs. Melville Hall and the cushion, donated by Mrs. Willis, was won by Miss Eleanor Irwin. The music was supplied by Mr. Jim Irwin's orchestra. Between the euchre and the dance refreshments supplied by the members of the league were enjoyed by all. The callers for the dances were, Mr. Bert Easson, Mr. Bruce Hall and Mr. Allan. The thanks of the committee of management are extended to all who so kindly helped.

On Sunday, January 17, to Mr. and Mrs. Gordon Gillespie, Oregon Trail, a son.

On Tuesday, January 19th, to Mr. and Mrs. Donald Taylor, a daughter.

WARKWORTH

Mrs. W. B. Baker spent Thursday with her mother, Mrs. Mary Arkels, Castleton.

Crown Prince Michael Gravely Ill

Suffering a relapse after an emergency operation for appendicitis, Crown Prince Michael of Roumania is reported in a serious condition. His mother, Princess Helene, has telephoned King Carol, his father, and asked him to come to the boy's bedside. Should King Carol respond to the appeal of his wife and go to Florence, Italy, where the boy is ill, it will probably be the first time he has met his estranged wife since the separation. This photograph shows Michael and his father King Carol in one of the latest poses, showing them together.

STEWART HALL

RE-ELECT ELDERS FOR ANOTHER TERM

Annual Meeting Of Stewart Hall United Church Is Held

(Examiner Correspondence.)

STEWART HALL, Jan. 25.—The annual church meeting was held at Stewart Hall on Thursday evening with a large attendance. The meeting opened with a short worship period in charge of the Y.P.S.

The chairman for the meeting was Rev. E. W. Rowland. The minutes of the last meeting were read by Secretary Walter Thorne.

The report from the church was given by Lynn Stewart, showing a balance on hand, the total proceeds $583.00 and $115 for missions. The report from the Young People's Society was given by Jean Savigny. The total receopts for the year being $158.00. The W.M.S. report was given by Mrs. G. Savigny. The total receipts for the year being $125.00. The Sunday School report was given by the treasurer, Mina Stewart, showing also quite a successful year with total proceeds $198.00. Mr. Rowland gave a report from the board of elders.

It was moved and seconded that the four elders, Mr. O. Stewart, Mr. L. Stewart, Mr. R. Harrison and Mr. B. Savigny be re-elected for another term of five years. The ushers are William Stewart and Stewart Whittington. The auditors are Marion Patterson and Stewart Dawson, Livingstone Stewart was re-elected secretary-treasurer. Walter Thorne was re-elected secretary for the congregation.

River Road Hall

The annual meeting of the River Road hall was held at the close of the church meeting. The treasurer's report was read by Dick Stewart showing a small balance on hand. Mr. S. Armstrong was re-elected as trustee.

W.M.S. Has Meeting

The Stewart Hall W.M.S. held their annual business meeting on Thursday afternoon, at the home of Mrs. J. Whittington with a good attendance of members present. The meeting was in charge of Mrs. J. Thorne and the members answered the roll call by repeating a verse of a hymn. Mrs. Dawson read the Bible reading. The election of officers was held. The new officers for this year are as follows:

President, Mrs. W. W. Dawson; first vice-president, Mrs. Geo. Hanbidge; 2nd vice-president, Mrs. James Thorne; 3rd vice-president, Mrs. H. Taylor. The secretary, Miss Vida McNaughton; treasurer, Mrs. Gordon Savigny; temperance secretary, Mrs. B. Matchett.

The next meeting is to be held on the "World's Day of Prayer," February 12. The treasurer's report was read by Mrs. G. Savigny. The amount raised during the year 1936 was $126.00. The remainder of the afternoon was spent in quilting an autograph quilt, after which lunch was served by the hostess assisted by Misses Laura Whittington, Mina Stewart and Barbara Dawson.

LAKEFIELD

JUNIOR W.I. HOLDS ENJOYABLE PARTY

Skating In Lakefield Rink Followed By Games And Dancing

(Examiner Correspondence.)

LAKEFIELD, Jan. 26.—The Junior Institute, Lakefield, held an enjoyable skating party at the Lakefield Rink on Wednesday evening, Jan. 20. The members and their friends attended, about 75 in all. They skated until 10.30 p.m. when they went on to Mr. and Mrs. Robert Charlton's home in Douro where they spent the remainder of the evening in games and dancing. After the serving of delicious refreshments, Miss Muriel Bullock, vice-president of the Institute thanked Mr. and Mrs. Charlton on behalf of the Institute for the kind hospitality extended to them.

Personals

Mr. and Mrs. McKerchar of Lakefield were in Toronto on Friday where they attended the annual Royal Bank Dance at the King Edward Hotel.

Mrs. J. H. Sherin has returned from Toronto where she was visiting recently.

Mr. Frank Payne was in Toronto last week attending the annual Fire Insurance Convention at the King Edward Hotel.

Mr. D. J. Campbell attended the annual Royal Bank Dance which was held in the King Edward Hotel in Toronto, on Friday evening.

Miss Mary MacKerchar of Lakefield attended the Royal Bank Dance which was held in the King Edward Hotel in Toronto on Friday, January 22.

WARKWORTH

In spite of the inclement weather about fifty members of the Women's Institute met at the home of Mrs. Joseph M. Greenly Wednesday. The program in charge of Mrs. F. W. Bowen and Mrs. Lorne Hutchinson was thoroughly enjoyed.

The annual congregational meeting of St. Paul's church was held in the Sunday school room Wednesday evening. The attendance was small owing to the bad weather. Encouraging reports were heard from each department which showed a very successful year.

Miss Nellie Ewing is visiting her sister, Miss Clara L. Ewing, Toronto.

Mr. and Mrs. W. Grant Allen are spending a few days in Toronto.

BENSFORT

ADDRESS IS GIVEN BY FRED BARNARD

Discusses Young People's Work At Meeting Of Bensfort Club

(Examiner Correspondence.)

BENSFORT, Jan. 26.—On Wednesday evening the Bensfort Once-a-Week Club held their regular weekly meeting in the basement of the church. Miss Isobel Dawson, president, opened the meeting and conducted the business. The program was in charge of Jack Moncrief. The topic was taken by the guest speaker, Fred Barnard, of Bailieboro, who gave a splendid talk on "Young People's Work." Helen Moncrief sang "Smilin' Thro'," accompanied by Miss Marion Moncrief on the piano. Mr. Gomer Robinson gave the January edition of the "Hillchurch Echoes." A short period of recreation was enjoyed at the close.

Will Present Play.

On Friday, January 29th, the Young People of Coldsprings, Peterborough, will present their play, "Barbara Makes a Splash," in the basement of Bensfort United Church, under the auspices of Bensfort United Church choir. The admission will be twenty-five cents and fifteen cents.

Personals.

On Wednesday evening Mr. and Mrs. Edgar Wood entertained at dinner: Mr. and Mrs. H. C. Howson, Mr. and Mrs. R. Moncrief, Mr. and Mrs. W. C. Dawson.

Mr. Harold Nurse and Miss Lulu Nurse visited Mr. and Mrs. George Finnie on Thursday evening.

Mr. Alfred Dawson, of Sudbury, visited Mr. and Mrs. Edmund Dawson for the past week.

Mrs. T. H. Perrin, of Peterborough, is visiting at the home of Mr. and Mrs. Fred Perrin.

Mr. and Mrs. E. Dawson, Mr. A. Dawson and Miss Mildred Dawson were Thursday tea guests of Mr. and Mrs. Charles Fisher.

Mr. and Mrs. C. Barnard and family visited friends at Bailieboro on Wednesday evening.

Mr. and Mrs. Judson Pue and family visited Mr. and Mrs. Chester Fisher on Wednesday.

Mrs. Charles Breckenridge and son Arnold of Millbrook called on friends here during the week.

Mr. and Mrs. Fred Byres and son are visiting Miss Gertrude Byres.

Mr. James Lang is spending a few weeks at the home of Mr. and Mrs. C. Fisher.

Mrs. Herbert Dawson and daughter, Beverley, spent the past week in Peterborough. Beverley, who was confined to Nicholls Hospital for a few days, is recovering from a brief illness.

Among those who attended the funeral of the late Miss Annie Tapscott of Dale were: Mrs. John Nurse, Mr. and Mrs. C. Dawson, Mr. and Mrs. R. Kelly, Mr. and Mrs. Reg. Atcheson and others.

Mr. H. Jackson of Peterborough made a business trip through the district on Friday.

On Thursday afternoon a number of men gathered in the basement of Bensfort United Church, where a bee was held for some repair work.

Miss Marilyn Barnard celebrated her second birthday on Wednesday, January 20th.

Choir practice was held at the home of Mr. and Mrs. W. C. Dawson on Saturday evening.

Mr and Mrs. Frank Morrison and Eleanor visited Mr. and Mrs. Charles Barnard on Sunday.

Misses Florence Beebe, Elta Van Allen and Eleanor Morrison, Mr. Merton Thompson, Mr. Alton Van Allen, Mr. Fisher Buckham of Peterborough visited friends here over the week-end.

Mr. and Mrs. Jack Michaels of Bensfort Bridge recently entertained friends in honor of Mr. Melville Gyatt's birthday.

Those who attended the "Swiss Bell-Ringers" concert in Peterborough were: Mr. and Mrs. F. Morrison, Misses Florence Beebe, Elta Van Allen, Messrs. F. Buckham, M. Thompson, A. Van Allen and others.

Mr. Elwood McCallister has installed the "Delco lighting system" in his farm buildings recently.

DONEGAL

Miss Evelyn Brown of Seymour is spending a few days with her sister, Mrs. Gerald Morton.

Wednesday evening visitors with Mr. and Mrs. Arthur Waters and family of Seymour were: Mr. and Mrs. George Humphries and Pearl, Mr. and Mrs. Harold Van Volkenburg, Mr. and Mrs. Hamilton Humphries and Miss Velma Buchanan.

Mr. and Mrs. Thomas K. Thompson and family visited one afternoon recently with Mr. and Mrs. Frank Jenkins and family of North School district.

Miss Dorothy Waters of Seymour spent the week-end with her brother and sister-in-law, Mr. and Mrs. William Waters.

Mr. and Mrs. Harold Van Volkenburg and son, Eldon, visited Sunday evening with the former's parents, Mr. and Mrs. George Van Volkenburg of Trent River Road.

Mr. and Mrs. Sam Buchanan and family spent Sunday with Mr. and Mrs. Hamilton Humphries. Miss Velma who has spent the past week with her sister returned home with them.

THE CANADIAN DEPARTMENT STORES LIMITED

TO-MORROW AT THE C.D.S.

9 CENT DAY!

NO DELIVERY ON 9c DAY ITEMS

BE SURE TO BE ON HAND EARLY

Many Other Items Not Advertised

TOILET SUNDRIES — Any of these items, each .9
Dusting Powder, Hand Cleaner, Odol Tooth Paste and Cup, Nail Polish, Nail Brushes, Face Powders, Skin Balm, Finger Wave Lotion, Lemon and Cedar Oil Brilliantine, Vanishing Cream, Cold Cream, Cleansing Cream, Skin Balm

CANDLES — Cellophane wrapped. Wide variety of colors. 2 for .9

COMBS — In real leather cases. Each .9

Brassware — Assorted pieces. Each .9

GLASS Ash Trays — Round and oblong shapes. Various colored effects. Each .9

SHEET MUSIC — EXTRA SPECIAL EACH .9 — Vocal and instrumental selections. Over 60 titles to choose from, including Stranger of Galilee, I Love You Truly, Down By the Old Mill Stream, Old Rugged Cross, Man on the Flying Trapeze, Home on the Range, Leibestraum, Largo, etc.

POWDER PUFFS 2 for .9

PUFF AND MIRROR Set .9

KITCHENWARE Each .9 — Included in the lot are: small size fry pan, aluminum cleaner, square cake tin, and clean cut tin pie plate. Special, each .9

Caballo Harmonica — 16 double holes and reeds. Each .9

Jaw Harps — Special, each .9

CHINTZ — Floral designs, 26" wide. Yard .9

DRESS BELTS — Fancy buckles, assorted colors. Each .9

SCRAP-BOOKS — Popular, large size. Each .9

CEILING PAPER — White or cream. Single roll .9

RUBBER SOLES — Men's, women's and children's sizes with cement. Special .9

PENCILS 12 for .9

Scribblers 6 for .9

Marble Design CANDLES — Variegated colors. Each .9

MEN'S TIE CLIP AND SLIDE SETS 2 Sets .9

SHOE POLISH — In black or brown. Tin .9

Striped Flannelette — 27" wide. Assorted colors. Yard .9

Cotton Broadcloth — 36" wide, in a good range of shades. Yard .9

Pocket Note Books — With alphabetic division at side. Each .9

CORSAGE FLOWERS — Smart imitations, in cottons, velvets and organdies. Each .9

Toothpicks — 750 in box, 3 Boxes .9

CUPS AND SAUCERS 2 for .9

FACTORY COTTON — Medium weight, 36" wide. Special, yard .9

COTTON TERRY TOWELS — In colorful stripes. Size 17 x 34. Special, each .9

DRESS COLLARS — Rayon satin, crepe, cotton pique and organdy. Each .9

TOBACCO POUCHES — Imitation alligator, with rubber lining. Slide fastener. Each .9

MECHANICAL PENCILS — With six 3½" leads and 3 erasers, all for .9

ASSORTED CHINA — Cups and saucers, ash trays, sugar bowls, etc. Each .9

BAKELITE SAFETY RAZORS — With one blade. Each .9

BLUE-BLACK INK 2 Bottles .9

Plasticene Sets — Each .9

PEN KNIVES — Colored handles. Each .9

TOILET SOAPS — Assorted. Many French-milled soaps in lot. 3 bars .9

CHILD'S TOY AIRPORTS — Cardboard buildings and metal planes. Set .9

Pen and Pencil — Each piece .9

ENVELOPES 2 pkgs. .9

9c CANDY SPECIALS
Hard Candy Mixture, lb. .9
Lily Cream Bon Bons, ½-lb. .9
Licorice Allsorts, ½-lb. .9

See What 9c Will Buy in Groceteria Wednesday

CUT WAX BEANS, No. 2 tin, 9 Assorted
JELLY POWDERS ... 2 for 9
CLASSIC CLEANSER ... 3 tins 9
BEEF SAUSAGE ... lb. 9
BEEF DRIPPING, 2 moulds 9
BEEF HEARTS ... lb. 9
HAMBURG ... lb. 9
BEEF CUTTINGS ... lb. 9
HEAD LETTUCE ... each 9
22-oz. tin PORK AND BEANS ... 9
Brunswick SARDINES ... 2 tins 9
10½-oz. tin TOMATO JUICE ... 2 for 9
CORN MEAL ... 3 lbs. 9
WHEATLETS ... 3 lbs. 9
CRACKED WHEAT, 2 lbs. 9
LUX FLAKES, small pkg. 9
RINSO ... small pkg. 9

THE CANADIAN DEPARTMENT STORES LIMITED

Helps END A COLD Quicker

The 3-Minute VapoRub Massage

Massage VapoRub briskly on the throat, chest and back (between and below the shoulder blades). Then spread it thick over the chest and cover with warmed cloth.

Almost before you finish rubbing, VapoRub starts to bring relief two ways at once—two *direct* ways:

1. **Through the Skin.** VapoRub acts *direct* through the skin like a poultice or plaster.

2. **Medicated Vapors.** At the same time, its medicated vapors, released by body heat, are breathed in for hours—about 18 times a minute—*direct* to the irritated air-passages of the nose, throat and chest.

This combined poultice-and-vapor action loosens phlegm—relieves irritation—helps break congestion. While the little patient relaxes into comfortable sleep, VapoRub keeps right on working. Often, by morning the worst of the cold is over.

Avoids Risk of Stomach Upsets

This safe, external treatment cannot possibly upset the stomach, as constant internal "dosing" is so apt to do. It can be used freely, as often as needed, even on the youngest child.

Now White—Stainless

Thanks to a new process, VapoRub now comes to you in white *stainless* form. Only the color is removed; it is the same VapoRub—the same formula and the same effective double action.

VICKS VAPORUB

Mothers! Look in your VapoRub package for full details of Vicks Plan—a practical home guide to greater freedom from colds. In clinic tests among 17,353 people, this Plan cut sickness from colds more than half!

Follow Vicks Plan for Better Control of Colds

OFFICERS ELECTED BY HOLSTEIN MEN; WON COMPETITION

C. E. Moore Of Smith Elected President Of County Holstein Breeders

DIRECTORS RE-ELECTED

At the annual meeting and election of officers held at the offices of the agricultural representative here on Saturday, C. E. Moore of Smith Township was elected as president of Peterborough County Holstein Breeders' Association, with Stanley Wood of Douro Township as vice-president. Joseph Tully was re-elected as secretary-treasurer.

Directors of the association were all re-elected as follows:—

Asphodel: Gilbert Elmhurst, John Mark and James Sargent.

Belmont: D. Maloney and A. Wade.

Douro: J. Coughlin, Roland Darling and M. Sweeney.

Dummer: E. N. McDonald and A. Payne.

Ennismore: W. J. Scollard.

Harvey: Archie Wilson.

North Monaghan: H. Cathcart and G. McIntosh.

Otonabee: W. A. Anderson, Harry Carter, Albert Elmhirst and James Mackett.

Smith: Edwin Bulmer, Vernal Harvey, Gordon McGregor and Joseph Mann.

Mr. Moore was named as delegate to the annual meeting of the Dominion Association at Toronto in February.

Won Competition

Announcement was made that Peterborough won the R.O.P. competition last year, as having the largest number of entries in Eastern Ontario.

A. D. Runions, agricultural representative said that in order to encourage breeders to enter herds in the record of performance contests a prize of one hundred dollars was offered by the Dominion Association in Eastern Ontario for the largest number of new entries. Peterborough won first prize of forty dollars with twelve entries. Other counties placed as follows: Ontario County, 10 entries; Carleton, 8; Northumberland, 5; Stormont, 4.

Mr. Runions presided at the luncheon meeting held in Murray Street Baptist Church, and introduced Mayor George A. Macdonald who extended a welcome on behalf of the city to the members of the association.

The Rev. Dr. C. V. McLean, pastor of St. Andrew's United Church was well received as guest speaker, and was tendered a vote of hearty thanks for his talk on "Spain." Other speakers at the luncheon included J. J. Duffus, M.P., and R. M. Houlsby, field man for Dominion Holstein Breeders' Association. Mr. Houlsby spoke of the necessity of testing cattle for mastitis and keeping up to date with latest methods, and also congratulated the local association on their premier position in the R.O.P. contest.

Recitations were given by Miss Jessie Tully.

1937 COMMITTEES UNITED COUNTIES

Reeve Waterman Of South Monaghan Heads The Finance Committee

District members of the council of the united counties of Northumberland and Durham have received a large share of the appointments to the standing committees for 1937. Some of them are listed as follows:

Finance: Waterman, Wood, Stinson, Pacey, Mallory, Fairman, Currie, Calver, with J. C. Cummiskey, chairman.

Agriculture: Cummiskey, Currie, Fairman, McKee, Merrill, Pacey, Stinson, Wood, Waterman.

Schools—E. C. McKeel, chairman; Boggs, Currie, Fairman, Mallory, Pacey, Stinson, Shield, Waterman.

Roads and Bridges—Cummiskey, Calver, Fairman, Merrill, Pacey, Stinson, Shield, Waterman.

County property: Boggs, Calver, Fairman, Innes, Merrill, Pacey, Stinson, Waterman, Wood.

Legislative and bylaws: Boggs, Fairman, Innes, McKee, Mallory, Pacey, Stinson, Shield, Waterman, Wilson, with J. G. Honey, chairman.

Italy will continue to widen the variety of its chemical output.

Argentina has decreed that all imported cider must be analyzed.

Respectable Pioneer Is Don Valley Hobo

Toronto, Jan. 25.—(CP).—A "respectable pioneer" of the Don Valley hobo jungle, 67-year-old Fred Delaney, said today he figured his home was so much superior to hostels where unemployed men lived that he never would go back and live off the government."

"I've sailed the seven seas and lived on all the continents, but you can't tell me there's a better place to live than right here," said the roamer, whose home he dug out of the side of the ravine on the north outskirts of Toronto.

When Delaney moved in five years ago, dozens of other workless men built shacks in the valley. That's all been cleared away—unsanitary, police called the settlement. But Delaney remains. "I'm a respectable pioneer," he grinned.

HALL'S BRIDGE

VESTRY MEETING AT HALL'S BRIDGE

Wardens Are Reappointed And Reports Of Year's Work Received

(Examiner Correspondence.)

HALLS BRIDGE, Jan. 26—The annual vestry meeting of St. Matthew's Anglican Church was held in the hall on Monday, January 18. The Rev. E. C. Moore, rural dean, presiding. The financial report for the year 1936 was presented by the treasurer, Mrs. R. Fawcett, showing a deficit of $25. On the motion of Mrs. A. Felton and Mrs. Barr, the report was adopted without discussion. The report of the Sunday School was also presented and adopted on the motion of Mrs. Edwards and Mrs. H. McIlmoyle. A short summary of the financial state of the church league was given by the treasurer, Mr. Frank Edwards. Dr. Willis was re-appointed incumbents' warden and upon the motion of Mrs. Edwards and Mrs. Barr, Mr. Richard Fawcett was re-elected peoples' warden for 1937.

On the motion of Mr. McIlmoyle and Mr. Barr, Mr. Bruce McKintry was requested to act once again as the lay representative at the next meeting of the Synod in Toronto. Mr. McKintry kindly consented. At the request of the wardens, Mrs. R. Fawcett accepted the post of treasurer.

Rector's Address

After expressing his thanks to the wardens and the lay representative, the organist, Mrs. Fulton, the Sunday School teachers, Mrs. Barr and Miss Margaret Rail, Miss Maye McCaffrey for her activity in raising funds for the practical equipment of the hall and to Mr. Edwards for his generosity in bearing the cost of wiring the hall for electric lighting, Rev. E. C. Moore gave a short address upon the work of the past and the needs of the future. Referring particularly to the following subjects: The sale of the mission house and the erection of the hall; the presentation of the stone fire place; last year's deficit and the cause thereof; allotments and assessments and the benefit of the envelope system in increasing offertories. Mr. Moore then thanked the Dorcas Society for the gift of a new altar frontal, Mrs. Barr and Mrs. Willis being specially mentioned for their work. There was a large attendance.

Euchre and Dance

On Friday, January 22nd, a progressive euchre and a dance was held at the new hall and in spite of the slippery state of the roads, there was a large attendance, visitors being present from Peterborough, Lakefield, Young's Point, Selwyn, Lakehurst and Rockcroft. Prizes—Ladies' 1st being taken by Mrs. Moore, the consolation going to Miss Ruth Edwards; gentlemen, 1st to Mr. Grant Gillespie, consolation, Glen Hall. The lucky number admission ticket prize was won by Mrs. Melville Hall and the cushion, donated by Mrs Willis, was won by Miss Eleanor Irwin. The music was supplied by Mr. Jim Irwin's orchestra. Between the euchre and the dance refreshments supplied by the members of the league were enjoyed by all. The callers for the dances were, Mr. Bert Easson, Mr. Bruce Hall and Mr. Allan. The thanks of the committee of management are extended to all who so kindly helped.

On Sunday, January 17, to Mr. and Mrs. Gordon Gillespie, Oregon Trail, a son.

On Tuesday, January 19th, to Mr. and Mrs. Donald Taylor, a daughter.

WARKWORTH.

Mrs. W. B. Baker spent Thursday with her mother, Mrs. Mary Arkell, Castleton.

Crown Prince Michael Gravely Ill

Suffering a relapse after an emergency operation for appendicitis, Crown Prince Michael of Roumania is reported in a serious condition. His mother, Princess Helene, has telephoned King Carol, his father, and asked him to come to the boy's bedside. Should King Carol respond to the appeal of his wife and go to Florence, Italy, where the boy is ill, it will probably be the first time he has met his estranged wife since the separation. This photograph shows Michael and his father King Carol in one of the latest poses, showing them together.

STEWART HALL

RE-ELECT ELDERS FOR ANOTHER TERM

Annual Meeting Of Stewart Hall United Church Is Held

(Examiner Correspondence.)

STEWART HALL, Jan. 25.—The annual church meeting was held at Stewart Hall on Thursday evening with a large attendance. The meeting opened with a short worship period in charge of the Y.P.S.

The chairman for the meeting was Rev. E. W. Rowland. The minutes of the last meeting were read by Secretary Walter Thorne.

The report from the church was given by Lynn Stewart, showing a balance on hand, the total proceeds $583.00 and $115 for missions. The report from the Young People's Society was given by Jean Savigny. The total receipts for the year being $158.00. The W.M.S. report was given by Mrs. G. Savigny. The total receipts for the year being $125.00. The Sunday School report was given by the treasurer, Mina Stewart, showing also quite a successful year with total proceeds $198.00. Mr. Rowland gave a report from the board of elders.

It was moved and seconded that the four elders, Mr. O. Stewart, Mr. L. Stewart, Mr. R. Harrison and Mr. B. Savigny be re-elected for another term of five years. The ushers are William Stewart and Stewart Whittington. The auditors are Marion Patterson and Stewart Dawson. Livingstone Stewart was re-elected secretary-treasurer. Walter Thorne was re-elected secretary for the congregation.

River Road Hall

The annual meeting of the River Road hall was held at the close of the church meeting. The treasurer's report was read by Dick Stewart showing a small balance on hand. Mr. S. Armstrong was re-elected as trustee.

W.M.S. Has Meeting

The Stewart Hall W.M.S. held their annual business meeting on Thursday afternoon, at the home of Mrs. J. Whittington with a good attendance of members present. The meeting was in charge of Mrs. J. Thorne and the members answered the roll call by repeating a verse of a hymn. Mrs. Dawson read the Bible reading. The election of officers was held. The new officers for this year are as follows:

President, Mrs. W. W. Dawson; first vice-president, Mrs. Geo. Hanbidge; 2nd vice-president, Mrs. James Thorne; 3rd vice-president, Mrs. H. Taylor. The secretary, Miss Vida McNaughton; treasurer, Mrs. Gordon Savigny; temperance secretary, Mrs. B. Matchett.

The next meeting is to be held on the "World's Day of Prayer," February 12. The treasurer's report was read by Mrs. G. Savigny. The amount raised during the year 1936 was $126.00. The remainder of the afternoon was spent in quilting an autograph quilt, after which lunch was served by the hostess assisted by Misses Laura Whittington, Mina Stewart and Barbara Dawson.

LAKEFIELD

JUNIOR W.I. HOLDS ENJOYABLE PARTY

Skating In Lakefield Rink Followed By Games And Dancing

(Examiner Correspondence.)

LAKEFIELD, Jan. 26.—The Junior Institute, Lakefield, held an enjoyable skating party at the Lakefield Rink on Wednesday evening, Jan. 20. The members and their friends attended, about 75 in all. They skated until 10.30 p.m. when they went on to Mr. and Mrs. Robert Charlton's home in Douro where they spent the remainder of the evening in games and dancing. After the serving of delicious refreshments, Miss Muriel Bullock, vice-president of the Institute thanked Mr. and Mrs. Charlton on behalf of the Institute for the kind hospitality extended to them.

Personals

Mr. and Mrs. McKerchar of Lakefield were in Toronto on Friday where they attended the annual Royal Bank Dance at the King Edward Hotel.

Mrs. J. H. Sherin has returned from Toronto where she was visiting recently.

Mr. Frank Payne was in Toronto last week attending the annual Fire Insurance Convention at the King Edward Hotel.

Mr. D. J. Campbell attended the annual Royal Bank Dance which was held in the King Edward Hotel in Toronto, on Friday evening.

Miss Mary MacKerchar of Lakefield attended the Royal Bank Dance which was held in the King Edward Hotel in Toronto on Friday, January 22.

WARKWORTH

In spite of the inclement weather about fifty members of the Women's Institute met at the home of Mrs. Joseph M. Greenly Wednesday. The program in charge of Mrs. F. W. Bowen and Mrs. Lorne Hutchinson was thoroughly enjoyed.

The annual congregational meeting of St. Paul's church was held in the Sunday school room Wednesday evening. The attendance was small owing to the bad weather. Encouraging reports were heard from each department which showed a very successful year.

Miss Neille Ewing is visiting her sister, Miss Clara L. Ewing, Toronto.

Mr. and Mrs. W. Grant Allen are spending a few days in Toronto.

BENSFORT

ADDRESS IS GIVEN BY FRED BARNARD

Discusses Young People's Work At Meeting Of Bensfort Club

(Examiner Correspondence.)

BENSFORT, Jan. 26.—On Wednesday evening the Bensfort Once-a-Week Club held their regular weekly meeting in the basement of the church. Miss Isobel Dawson, president, opened the meeting and conducted the business. The program was in charge of Jack Moncrief. The topic was taken by the guest speaker, Fred Barnard, of Bailieboro, who gave a splendid talk on "Young People's Work." Helen Moncrief sang "Smilin' Thro'," accompanied by Miss Marion Moncrief on the piano. Mr. Gomer Robinson gave the January edition of the "Hilichurch Echoes." A short period of recreation was enjoyed at the close.

Will Present Play.

On Friday, January 29th, the Young People of Coldsprings, Peterborough, will present their play, "Barbara Makes a Splash," in the basement of Bensfort United Church, under the auspices of Bensfort United Church choir. The admission will be twenty-five cents and fifteen cents.

Personals.

On Wednesday evening Mr. and Mrs. Edgar Wood entertained at dinner: Mr. and Mrs. H. C. Howson, Mr. and Mrs. R. Monerief, Mr. and Mrs. W. C. Dawson.

Mr. Harold Nurse and Miss Lulu Nurse visited Mr. and Mrs. George Finnie on Thursday evening.

Mr. Alfred Dawson, of Sudbury, visited Mr. and Mrs. Edmund Dawson for the past week.

Mrs. T. H. Perrin, of Peterborough, is visiting at the home of Mr. and Mrs. Fred Perrin.

Mr. and Mrs. E. Dawson, Mr. A. Dawson and Miss Mildred Dawson were Thursday tea guests of Mr. and Mrs. Charles Fisher.

Mr. and Mrs. C. Barnard and family visited friends at Bailieboro on Wednesday evening.

Mr. and Mrs. Judson Pue and family visited Mr. and Mrs. Chester Fisher on Wednesday.

Mrs. Charles Breckenridge and son Arnold of Millbrook called on friends here during the week.

Mr. and Mrs. Fred Byres and son are visiting Miss Gertrude Byres.

Mr. James Lang is spending a few weeks at the home of Mr. and Mrs. C. Fisher.

Mrs. Herbert Dawson and daughter, Beverley, spent the past week in Peterborough. Beverley, who was confined to Nicholls Hospital for a few days, is recovering from a brief illness.

Among those who attended the funeral of the late Miss Annie Tapscott of Dale were: Mrs. John Nurse, Mr. and Mrs. C. Dawson, Mr. and Mrs. R. Kelly, Mr. and Mrs. Reg. Atcheson and others.

Mr. H. Jackson of Peterborough made a business trip through the district on Friday.

On Thursday afternoon a number of men gathered in the basement of Bensfort United Church, where a bee was held for some repair work.

Miss Marilyn Barnard celebrated her second birthday on Wednesday, January 20th.

Choir practice was held at the home of Mr. and Mrs. W. C. Dawson on Saturday evening.

Mr. and Mrs. Frank Morrison and Eleanor visited Mr. and Mrs. Charles Barnard on Sunday.

Misses Florence Beebe, Ella Van Allen and Eleanor Morrison, Mr. Merton Thompson, Mr. Alton Van Allen, Mr. Fisher Buckham of Peterborough visited friends here over the week-end.

Mr. and Mrs. Jack Michaels of Bensfort Bridge recently entertained friends in honor of Mr. Melville Gyatt's birthday.

Those who attended the "Swiss Bell-Ringers" concert in Peterborough were: Mr. and Mrs. F. Morrison, Misses Florence Beebe, Ella Van Allen, Messrs. F. Buckham, M. Thompson, A. Van Allen and others.

Mr. Elwood McCallister has installed the "Delco lighting system" in his farm buildings recently.

DONEGAL

Miss Evelyn Brown of Seymour is spending a few days with her sister, Mrs. Gerald Morton.

Wednesday evening visitors with Mr. and Mrs. Arthur Waters and family of Seymour were: Mr. and Mrs. George Humphries and Learl, Mr. and Mrs. Harold Van Volkenburg, Mr. and Mrs. Hamilton Humphries and Miss Velma Buchanan.

Mr. and Mrs. Thomas K. Thompson and family visited one afternoon recently with Mr. and Mrs. Frank Jenkins and family of North School district.

Miss Dorothy Waters of Seymour spent the week-end with her brother and sister-in-law, Mr. and Mrs. William Waters.

Mr. and Mrs. Harold Van Volkenburg and son, Eldon, visited Sunday evening with the former's parents, Mr. and Mrs. George Van Volkenburg of Trent River Road.

Mr. and Mrs. Sam Buchanan and family spent Sunday with Mr. and Mrs. Hamilton Humphries. Miss Velma who has spent the past week with her sister returned home with them.

THE CANADIAN DEPARTMENT STORES LIMITED

TO-MORROW AT THE C.D.S.

9 CENT DAY!

NO DELIVERY ON 9c DAY ITEMS

BE SURE TO BE ON HAND EARLY

Many Other Items Not Advertised

TOILET SUNDRIES — Any of these items, each .9
Dusting Powder, Hand Cleaner, Odol Tooth Paste and Cup, Nail Polish, Nail Brushes, Face Powders, Skin Balm, Finger Wave Lotion, Lemon and Cedar Oil Brilliantine, Vanishing Cream, Cold Cream, Cleansing Cream, Skin Balm

CANDLES — Cellophane wrapped. Wide variety of colors. 2 for .9

COMBS — In real leather cases. Each .9

Brassware — Assorted pieces. Each .9

GLASS Ash Trays — Round and oblong shapes. Various colored effects. Each .9

SHEET MUSIC — EXTRA SPECIAL EACH .9 — Vocal and instrumental selections. Over 60 titles to choose from, including Stranger of Galilee, I Love You Truly, Down By the Old Mill Stream, Old Rugged Cross, Man on the Flying Trapeze, Home on the Range, Leibestraum, Largo, etc.

POWDER PUFFS 2 for .9

PUFF AND MIRROR Set .9

KITCHENWARE Each .9 — Included in the lot are: small size fry pan, aluminum cleaner, square cake tin, and clean cut tin pie plate. Special, each .9

Caballo Harmonica — 16 double holes and reeds. Each .9

Jaw Harps — Special, each .9

CHINTZ — Floral designs. 36" wide. Yard .9

CEILING PAPER — White or cream. Single roll .9

RUBBER SOLES — Men's, women's and children's sizes with cement. Special .9

SHOE POLISH — In black or brown. Tin .9

Striped Flannelette — 27" wide. Assorted colors. Yard .9

Cotton Broadcloth — 36" wide, in a good range of shades. Yard .9

FACTORY COTTON — Medium weight. 36" wide. Special, yard .9

COTTON TERRY TOWELS — In colorful stripes. Size 17 x 34. Special, each .9

BAKELITE SAFETY RAZORS — With one blade. Each .9

BLUE-BLACK INK — 2 Bottles .9

DRESS BELTS — Fancy buckles, assorted colors. Each .9

SCRAP-BOOKS — Popular, large size. Each .9

Marble Design CANDLES — Variegated colors. Each .9

MEN'S TIE CLIP AND SLIDE SETS — 2 Sets .9

PENCILS 12 for .9

Scribblers 6 for .9

Toothpicks — 750 in box — 3 Boxes .9

CUPS AND SAUCERS 2 for .9

Pocket Note Books — With alphabetic division at side. Each .9

CORSAGE FLOWERS — Smart imitations, in cottons, velvets and organdies. Each .9

MECHANICAL PENCILS — With six 3½" leads and 3 erasers, all for .9

ASSORTED CHINA — Cups and saucers, ash trays, sugar bowls, etc. Each .9

DRESS COLLARS — Rayon satin, crepe, cotton pique and organdy. Each .9

TOBACCO POUCHES — Imitation alligator, with rubber lining. Slide fastener. Each .9

TOILET SOAPS — Assorted. Many French-milled soaps in lot. 3 bars .9

CHILD'S TOY AIRPORTS — Cardboard buildings and metal planes. Set .9

Plasticene Sets — Each .9

PEN KNIVES — Colored handles. Each .9

Pen and Pencil — Each piece .9

ENVELOPES — 2 pkgs. .9

9c CANDY SPECIALS
Hard Candy Mixture, lb. .9
Lily Cream Bon Bons, ½-lb. .9
Licorice Allsorts, ½-lb. .9

See What 9c Will Buy in Groceteria Wednesday

CUT WAX BEANS, No. 2 tin, 9 Assorted
JELLY POWDERS ...2 for 9
CLASSIC CLEANSER .....2 tins 9
BEEF SAUSAGE .....lb. 9
BEEF DRIPPING, 2 moulds 9
BEEF HEARTS .....lb. 9
HAMBURG .....lb. 9
BEEF CUTTINGS .....lb. 9
HEAD LETTUCE ....each 9
22-oz. tin
PORK AND BEANS 9
Brunswick SARDINES .....2 tins 9
10½-oz. tin
TOMATO JUICE .....3 for 9
CORN MEAL .....2 lbs. 9
WHEATLETS .....2 lbs. 9
CRACKED WHEAT, 2 lbs. 9
LUX FLAKES, small pkg. 9
RINSO .....small pkg. 9

THE CANADIAN DEPARTMENT STORES LIMITED

Helps END A COLD Quicker

The 3-Minute VapoRub Massage

Massage VapoRub briskly on the throat, chest and back (between and below the shoulder blades). Then spread it thick over the chest and cover with warmed cloth.

Almost before you finish rubbing, VapoRub starts to bring relief two ways at once—two *direct* ways:

1. Through the Skin. VapoRub acts *direct* through the skin like a poultice or plaster.

2. Medicated Vapors. At the same time, its medicated vapors, released by body heat, are breathed in for hours—about 18 times a minute—*direct* to the irritated air-passages of the nose, throat and chest.

This combined poultice-and-vapor action loosens phlegm—relieves irritation—helps break congestion. While the little patient relaxes into comfortable sleep, VapoRub keeps right on working. Often, by morning the worst of the cold is over.

Avoids Risk of Stomach Upsets

This safe, external treatment cannot possibly upset the stomach, as constant internal "dosing" is so apt to do. It can be used freely, as often as needed, even on the youngest child.

Now White—Stainless

Thanks to a new process, VapoRub now comes to you in white *stainless* form. Only the color is removed; it is the same VapoRub—the same formula and the same effective double action.

VICKS VAPORUB

Mothers! Look in your VapoRub package for full details of Vicks Plan—a practical home guide to greater freedom from colds. In clinic tests among 17,353 people, this Plan cut sickness from colds more than half.

Follow Vicks Plan for Better Control of Colds

SCOTT'S SCRAPBOOK — by R. J. SCOTT

WANT ADS. BRING REAL RESULTS AT SMALL COST

PROPHESY GROWTH YOUTH MOVEMENT IN COMING YEAR

Europe Will Continue To Be Checker-Board For Game Of Pretensions

NEW ROMAN EMPIRE

The 1937 Preview is out. It is the latest issue of the little but very interesting brochure which is issued each year by the AMORC, the Ancient and Mystical Order of the Rosy Cross, or the Rosicrucian Brotherhood, as it is more commonly known.

Anyone who perused the pamphlet of last year will recall with what verity the various social disturbances, the unexpected and hazardous upheavals in the physical world, in the form of cyclones, cloudbursts and earthquakes, even the strange upset in the life of Prince Edward of England, were foreshadowed.

For the little book makes claim to nothing more than a general forecast of the trend of events for the ensuing twelve months, and it makes that forecast by means of a careful study and analysis of charts and diagrams of world conditions with definite curves and lines indicative of trends and tendencies in all human affairs.

In this year's Preview, "the average amount of military activity throughout the world" is forecast, with many changes taking form in governments of Europe, Asia and Africa.

"Despite the statements of newspapers, political schemers and alarmists, the spirit of Warfare is badly weakened and is in declining power in most—if not all—of the European and Asiatic countries and especially in those whose present leaders or representatives are most bombastic in their threatening speeches and military activities... "Back of the grandiose poses and bravado of most of Europe's dictators and potentates is an attitude of pretentious bluffing ... Europe will continue through 1937 to be the checker-board for the game of pretensions!"

Although the forecast for the United States shows a peaceful and neutral trend with regard to world wars, the same is not true with regard to domestic matters and local civil strifes. So says the little booklet, which goes on to prophesy that the majority of the people of the United States will conform to the principles of the New Deal and that the Republican Party will proceed at once to modify its principles in consequence.

Control of Youth

In the United States also is prophesied a growth of the Youth movement, with a word of warning as to its protection and control; strifes in labor circles and an attempt by "so-called Communists" to maintain unrest in all circles, "in order to give a semblance of truth to their unsound claims."

This year of 1937, if the booklet is to be believed, will be dotted from coast to coast with "numerous strikes, protests, battles, riots, and mysterious fires and dynamiting. Ships, harbors, bridges, railroad tracks and terminals, factories, warehouses and large dairies should be carefully guarded and protected. Large unfinished constructural contracts should be heavily insured...

"Yet economic conditions will improve. Labor employment will increase slightly, health will improve nationally, sales of luxuries will begin a new upward curve, and crime will take many defeats due to a new system of secret co-operation between state, city and federal police."

Curtailment of over-production of young professionals in certain overcrowded fields is forecast, with a system of controlled-vocation selection of young people.

The uprisings, systematic attacks and national disapproval of various forms of religion will continue through 1937 with increasing vehemence and all forms of organized religion will suffer defeat. Christians, Jews, Buddhists, Mohammedans, and others will be sorely tempted to unite in one wail, "My God, why has Thou forsaken us?"

"But the cause of religion will not be lost. The end of sectarian religious worship will not come, but will be made more impossible by the 1937 crusade of persecution. The very intensity of the fire will purge nations and divisions of peoples of their religious differences and unhappy distinctions, and before 1937 ends its twelfth month a unified movement, more or less secret in some countries, will sweep over Europe, Asia, Africa, and the Americas, with the slogan, "One God, the Father of All!" The fundamentals of a universal religion will be preached and adopted slowly at first..."

A New Roman Empire

The booklet prophesies Italy's rise to power of greater magnitude; "Britain's boast of 'ruling the waves' will become a sad and empty tradition of the past," but, "on the other hand, the alliance of Italy, Germany and France in the new campaign against Communism will do more to aid Great Britain and other countries of Europe than any secret pacts of the past, though it will lead to wars, civil and otherwise, in 1938 and later. Italy's protection of the Mediterranean, the Suez, and even of the Black Sea will be a paramount benefit to Europe—if not the whole world.

The book praises the qualities of the new King of England and says he will find 1937 a trying year in adjusting his personal views (and excellent foresight) to the demands of his advisory body. It says also "Great Britain is moving headlong toward a form of 'Fascist' rule that will have the support of a larger number of the intelligent Britons than she now publicly acknowledges, though in secret conferences she is trying to avoid the inevitable."

Among other things prophesied in the vivacious little booklet are several breakdowns for President Roosevelt in the coming year, with traitors to his cause revealed in the carrying out of many of his plans and hopes. One of America's foremost capitalists and humanitarians will pass away; Washington will be disturbed by scandal and a removal of one of its prominent statesmen; the building trades and real estate, the automobile and radio industries will improve largely; Belgium will face many problems and establish a new form of administration, with Mexico in line for a similar experience that will start her on a new cycle of peace and prosperity; China, Japan and Russia will continue to quarrel and Palestine will continue to be a problem to Great Britain.

"There is a secret power and a secret movement at work in Palestine and though the present warfare may end soon, still the secret, diplomatic difficulties will not end for several years."

FIND FORTUNE IN DESK

MELBOURNE, Australia—(C.P.)—Clearing a desk which she had bought from an antique dealer for $37, a Geelong woman touched a secret spring revealing a drawer containing uncut diamonds worth $15,000.

Our Boarding House - with - Major Hoople

MILLBROOK BOARD THANKS BURNHAM

Retiring Secretary Praised For Excellent Service For Seven Years

(Examiner Correspondence.)

MILLBROOK, Jan. 26.—The annual statutory meeting of the school board was held Wednesday evening January 20, in the library of the Millbrook Continuation School.

Members present included W. H. Coombe, W. A. O'Brian, J. W. Wright, G. E. Ellsworth, T. J. Deyell and J. E. Allen and elections resulted in: Chairman of the board, W. H. Coombe; secretary treasurer, W. R. Howard.

General Business

The financial statement for the year 1936 was read and filed. The minutes of the previous meeting, December 15, read and adopted.

Miss Maud Fee was again elected attendance officer.

On motion of T. J. Deyell and G. C. Ellsworth the secretary was instructed to convey to George E. Burnham, retiring secretary treasuerer, the appreciation and gratitude of the entire board for faithful services rendered during the past seven years.

On motion of J. W. Wright and J. E. Allen it was decided that all cheques issued by the board be signed by the chairman as well as the secretary.

UP TO HIS CHILDREN

Jobless Man Who Spent Savings Educating Family, wants Them to Support Him

EDINBURGH, Jan. 26 (CP).—Alexander Hope, 59, wants his children to support him. And he has gone to court to try make them do so.

From Albert Edward Hope, M.B., B.Sc., of Forbes Academy, he seeks 25 shilling (about $6.25) weekly; from Norman Victor Hope, M.A., B.D., of Busby, Lanark, 15 shillings, and from Margaret Vera Hope of Edinburgh, five shillings.

The father said he had been out of work since July, 1934, and declared his wages and savings had been spent on educating his children.

The court is deliberating.

DENTAL STRATEGY

Cape Town Veteran Recalls Quack Who Used Band To Drown Victim's Howls

CAPE TOWN, Jan. 26 (CP-Reuter's).—The story of how a quack dentist here used to have a band in attendance to drown the howls of his patients is one of the reminiscences of the oldest dentist in South Africa, G. N. Lindup of Rondesbosch, now 84 years old.

Lindup writes that when he first came to Cape Town more than 60 years ago, there was a circus quack on the parade who used to break off and drag out teeth. He had a band in attendance in which the trombones and drums made the loudest noise, presumably to drown the yells and howls of his patients.

Bedtime Story

By HOWARD R. GARIS

UNCLE WIGGILY AND THE SNOW JUMPER

"Come back, Wiggy! Come back!" Mr. Whitewash, the Polar Bear gentleman, jumped out of his bath in the Duck Pond and shouted at Mr. Longears who was riding away on an ice boat.

"Why should I come back?" asked Uncle Wiggily who was going faster and faster. Though the edges of the pond were frozen over, the middle part was open water, and it flowed like a brook or little river. "I'm having a fine ride on your ice boat, Whitey!" laughed Mr. Longears. "I'm not coming back."

"That isn't the ice boat I invited you to go riding in," said the big shaggy, white bear shaking himself to get the water out of his fur. "An ice boat has sails and runners like a sled and it skims over the ice. You're not on an ice boat. I didn't even get it out of the house yet."

On a Cake of Ice

"Then if I'm not on a boat what am I on?" asked Uncle Wiggily as he balanced himself on the piece of ice floating fast down the Duck Pond.

"You're on a cake of ice, not a boat," said the Bear.

"Well, it's too bad I can't eat my cake," laughed the rabbit. "But I'm afraid I'd freeze my teeth. I'm having a lot of fun, just the same, Whitey. And I'll be seeing you when I get back!"

With that Uncle Wiggily on the cake of ice which, just for fun, he pretended was an ice boat, went around a corner and the white bear couldn't see him.

"Bless my claws!" growled Mr. Whitewash as he finished shaking the water from his fur coat. "This is too bad! If anything happens to Wiggy, his wife will say it is my fault for inviting him for an ice boat ride. And we haven't even been aboard the boat, Wiggy was too quick for me."

Mr. Whitewash looked at a thin chink of ice that he used for a mirror. He found he was clean again. The black spots on his white fur, caused when his automobile back fired as he was under it, were washed off now.

"I'll have to run along after Wiggy and see he comes to no harm," thought Mr. Whitewash. "I don't want his wife blaming me. But wait I have a better thought. I am a Polar Bear I should be able to ride on a cake of ice like a boat as well as my rabbit friend, I'll do it!"

Quickly Mr. Whitewash found another cake of ice, a large thick one, for he was much heavier than the rabbit. He jumped aboard this cake and away he went swirling down the Duck Pond.

When I "Was a Boy."

"Hi, Hi," shouted Mr. Whitewash. "This reminds me of the North Pole where I used to ride on ice cakes as a boy bear."

Meanwhile, as they say in stories, Uncle Wiggily was going faster and faster on his cake of ice. He was having much fun, but was rather lonesome for he was all alone and there were no skaters on the pond. "This isn't much of an adventure yet," thought the bunny. "I could almost wish I was being chased by one of the Bad Chaps. There is no excitement here." Just then, all of a sudden, as his cake boat swerved near shore, Mr. Longears heard some one call:

"Help! Help! Please take me aboard!"

"Who are you?" asked Mr. Longears.

"I'm a snow jumper and I'm late," was the answer. "Please take me to the jumping place. Please!" With that a funny little animal waved its tail to Mr. Longears from the bank. And, all of a sudden, the ice cake began to tip over. Something was going to happen.

I'll tell you about it in the next story, to be called Uncle Wiggily and the race. And I hope the door doesn't take the ring out of the bell and put it on the glove's finger.

(Copyright, 1937)

Germany is importing more chemicals than any other country.

THE TUTTS by Crawford Young

MILLBROOK

VETERANS LAUNCH NEW ORGANIZATION

William Theobald Is President Of Millbrook Ex-Service Men's Club

(Examiner Correspondence.)

MILLBROOK, Jan. 26.—Members of the Millbrook Ex Service Men's Club have chosen the second Tuesday of each month as the date for regular meetings, which will be held in the local armouries. This society just recently organized, is composed of members who have actually taken part in some theatre of war, although three honorary members may be chosen outside of the service rank. Funds derived from $1 membership fees and other sources will be retained for the sole purpose of building up a substantial fund toward aid for needy brethren.

The officers include: President, William Theobald, R.S.M.; vice-president, J. Peers; secretary-treasurer, F. J. Deyell; honorary member, Captain D. R. Fowler

CAVAN

Mrs. Hunter is making an extended visit with her daughters, the Misses Hazel and Gwen Hunter, Toronto.

Cavan Women's Institute are sponsoring a dance in Cavan Community Hall on Friday evening, February 5. Special prizes will be given.

Mrs. J. W. Perrin spent the week-end visiting her daughters, Mrs. Ross Browne and Miss Alma Perrin, Toronto.

Mrs. C. Carr spent a couple of days last week in Peterborough.

Mrs. David White was a week-end visitor with friends in Toronto.

Mrs. R. S. Staples spent the week-end in Toronto.

MILLBROOK

SIXTEEN ATTEND FOR 52 SUNDAYS

St. Thomas' S.S. At Millbrook Scores High Rating For Attendance

(Examiner Correspondence.)

MILLBROOK, Jan. 26.—The annual meeting of the St. Thomas Anglican Sunday School featured the attainment of an enviable record in attendance this year when sixteen members of the school won awards for perfect attendance. A splendid financial report was also presented which stated total receipts amounting to $142.80; expenditures $110.16 and balance of $32.64.

Special prizes for good attendance were presented by Venerable Arch-deacon Simpson, rector of Cavan Parish, and those listed among the prize winners were:

Miss Grandy's class—Barbara Handley, Bible story book; Helen Yelland, Prayer book; Harold Trick, Bible Story book.

Miss Donnelly's class—Joy Howson, "Pilgrim's Progress"; Mary Handley, Prayer book.

Mrs. P. Handley's class—Lloyd McMahon, Prayer book; Donald Trick, Prayer book; Arthur Trick, Prayer book.

Mrs. S. Morton's class — Loreen Handley, Prayer book.

Miss M. Simpson's Class—Irene Yelland, Prayer book; Ivy Fickling, Prayer book; Lillian Fickling, Prayer book.

Mr. G. Harkness' Class—William Trick, Bible; Gordon Trick, Bible; Mellville McMahon, Prayer book.

Mr. R. Stone's Class — Mervin Trick, Bible.

A special prize for highest standing in G.B.R.E. examinations was presented to Miss Maud Raper by the Religious Tract Society.

Gets Life Membership

The recent meeting of the Women's Missionary Society of Grace Presbyterian Church was featured by a special devotional session and the presentation of a life membership certificate to Mrs. R. McMahon, a faithful member of the W.M.S. for many years. An accompanying address was read by Mrs. J. R. Thompson and gracious response was made by the recipient.

Mrs. Z. Seaton, vice-president, occupied the chair in the absence of Mrs. S. E. Eakins, and was assisted by Mrs. J. Kennedy and Mrs. J. R. Thompson, who presided at special worship periods which were conducted under group headings.

Mrs. H. C. Lord, Mrs. (Rev.) H. R. Williams and Mrs. R McMahon were appointed a committee to arrange a quilting and tea and two travelling aprons started their rounds under the care of Mrs J. Kennedy and Mrs. R. M. McMahon. The idea was introduced as a means of adding necessary funds to the expense treasury.

Joint Meetings Held

Recent meetings of the joint societies of the A.Y.P.A. of St. Thomas Church and the Y.P.S. of Grace church have been well attended and featured by splendid programs Last week's session was favored by addresses on "Use" and "Politics" by Ed. Williams and Henry Gray, respectively.

A program schedule made out for the coming weeks includes the following plans:

January 27 to be Literary Night and feature the review of a well known character under the direction of Misses Margaret Simpson and Margaret Armstrong.

February 1st, Worship Service, "Hymns and the Singers". Venerable Arch-deacon Simpson.

February 9, Pancake Social, under the direction of the refreshment conveners.

February 13, Valentine Social and members of the Y.P.U. of St. Andrews church to be included as guests.

February 24, "Discussion Night", will feature a debate "Resolved that modern civilization has a deteriorating impression on mankind", affirmative will be taken by Mrs. P. Handley; negative, Miss Vaneta Ingram.

BRICK BRADFORD—And the Lord of Doom

by WILLIAM RITT and CLARENCE GRAY

MUGGS AND SKEETER

by WALLY BISHOP

TILLIE THE TOILER

—By Russ Westover

The Examiner Classified Advertising Rates

Cash Rate:
1 Cent per Word or Figure per Insertion, Minimum Charge. 25c

Charge Rate:
2 Cents per Word or Figure per Insertion. Minimum Charge. 35c

Box Numbers:
One or more Consecutive Insertions 10c

'Phone 1600:
We will call for your Advertisement and give you the low Cash Rate.

Coming Events:
Per Word per Insertion 2½c
Minimum Charge..... 50c

Special Announcements.
Birth Announcements 50c
Engagement Announcements, 50c
Marriage Announcements ... 50c
Death Notices 50c
Card of Thanks (up to 1 inch) 50c
In Memoriams (up to 2 inches) 75c
Over 2 inches (per inch extra) 50c

Legal, Municipal, Government, Auction Sales:
First insertion per agate line, 12c
Repeat insertions 6c

Pimples Kill Romance

Many shattered romances may be traced directly to ugly skin blemishes. Why tolerate itchy pimples, eczema, angry red blotches or other irritations resulting from external causes when you can get quick relief from soothing Peterson's Ointment? 50c all druggists. Money refunded if one application does not delight you. Peterson's Ointment also soothes irritated and tired feet and cracks between toes. Free sample Peterson Ointment Co., Dept. GT-102, Fort Erie North, Ont.

WORRIED BY BILLS YOU CAN'T PAY?

With a $50.00 to $500.00

LOAN

No endorsers
No embarrassment
No waiting

Enquire About Our NEW REDUCED COST

CENTRAL FINANCE CORPORATION
Under Dominion Government Supervision
355 George Street
Phone: 1703

THE WEATHER
South-west winds; partly cloudy; cold. Thursday — East winds, cloudy; milder; snow, part sleet.
Sun—Rises, 7.41 a.m.; sets, 5.21 p.m.

The Peterborough Examiner

HOME EDITION

VOL. LXXVIII, No. 22 — PETERBOROUGH, WEDNESDAY, JANUARY 27, 1937 — PRICE THREE CENTS

ORDER ENTIRE MISSISSIPPI VALLEY EVACUATED

GUARDS ADVISE SPRING-LOCKING CORRIDOR DOOR

Claim If They Could Have Been Shut Riots Might Have Been Averted

NO KEYS AVAILABLE

One States Hints Of Trouble Rife Several Weeks Before Outbreak

GUELPH, Ont., Jan. 27—(C.P.)—If steel bar gates at each end of corridors had been closed when prisoners first showed hostility, the riot at Guelph Reformatory, January 17, would have been averted, two guards to-day told the inquiry conducted by Judge James Madden.

The guards said they had no keys to lock the grill gates, declared gates with spring locks would be superior to those used.

"The excitement was general among them and I had a hard time keeping them under control," said Guard Cunningham.

"They were saying they wanted to go downstairs, or to the tower, or to see Nixon. (Presumably Acting Premier Nixon of Ontario). They said the meals were bad."

Cunningham said that when he had gone to the dining room and 26 men had refused their food, he had not noticed the food served.

He named one prisoner as a leader, said "I had trouble with him before when he took some meat out of the abatteir."

Relating developments in the dormitory after dinner, Cunningham said the men were quickly becoming hostile.

"If you had closed the grill gates at that time, would it have kept the men confined there?" asked Gillanders, commission counsel.

"Yes. It would have kept them there, but I had no keys," was the reply.

"Would it have helped if the gate had a spring lock so you could lock it without a key?" asked Gillanders.

"Yes, it would," was the reply.

STABBED IN HAND OPERA SINGER DIES

Officials Believe Dagger-Swinging Committed By Lawrence Tibbett an Accident

NEW YORK, Jan. 27.—(AP)—Assistant District Attorney Sylvester Cosentino today announced that an autopsy on the body of Joseph Sterzini, Metropolitan Opera chorus singer, had shown he died of natural causes and that Lawrence Tibbett, famed opera and movie baritone, had been cleared of any part in his death.

NEW YORK, Jan. 27.—(AP)—Deeply upset by the death of a fellow opera singer he accidentally stabbed, Lawrence Tibbett today awaited the results of an autopsy to determine the exact cause of death.

Since the singer, Giuseppe Sterzini, 52 years old and for 28 years a member of the Metropolitan Opera Company, suffered from high blood pressure, it was regarded as likely this condition was an important factor in his death.

Lawrence Tibbett

Harold Fowler, acting police commissioner in the absence of Commissioner Lewis J. Valentine, absolved Tibbett from blame, but will question him anew today.

"Sterzini was a good friend of mine," Tibbett said. "I've known him many years."

Wound Only Superficial.

Physicians who attended Sterzini said the wound in his hand, inflicted yesterday during a dress rehearsal of Richard Hageman's new American opera "Caponsacchi", was superficial.

The opera is to have its premiere, February 4.

"I'm really quite distraught over this," Tibbett said. "It was a most unfortunate occurrence."

Among those to be questioned today at Tibbett's home will be Helen Jepson, opera star, who was on the stage when the stabbing occurred.

The scene in the opera, which ended fatally for Sterzini five hours after it was played, had been rehearsed many times and had always gone off well. Nevertheless, because this was a dress rehearsal and the opera must be letter perfect, it was decided to have Tibbett go through the bit again.

Playing Part of Villain

Tibbett, playing the part of Quido Franceschini, villain of the opera, was to stab John Gurney, playing Pietro, while two henchmen of Franceschini's held him.

Tibbett said he held the dagger, a real one, as always, point in towards his wrist, as he made the swift lunge. But as he stepped back he saw blood on Sterzini's hand. The singer protested the cut was slight. He was treated by two physicians, then still protesting that he was all right, was taken to a hospital. There he died.

Last night half the opera cast, Tibbett among them, went to Newark, N.J. to sing "La Traviata," and just before he went on the stage Tibbett was told of Sterzini's death.

Quebec Convict Surrenders After Gun Battle

Holds Off 50 Police Whole Fire Brigade Till Shells Give Out

Officers Pour Lead, Gas—Firemen Tons Water Into House For Hours

PRIEST PLAYS PART

Farmer Gives Tip-off When Desperado, Discovered In Barn, Takes Possession Of Home

ST. AUGUSTIN, Que., Jan. 27 (C.P.). — Frostbitten and his trigger finger numbed by sub-zero weather, Honorat Bernard, 28-year-old jailbreaker, was captured to-day in an isolated farmhouse near Neuville after a half-hundred officers had fired rounds of ammunition, tossed tear-gas bombs and firemen had played hoses through windows shattered by bullet fusillades.

Bernard, who escaped from jail on Sunday night and later shot his way to freedom as a companion and a detective died in a wild gun-battle, said he would surrender after he had talked through a broken window with the parish priest, Rev. Alphonse Doucet.

Deputy Police Chief Tremblay, however, said when he and his men entered the little farm home of Arthur Noreau where Bernard had taken refuge early to-day, they found their quarry had run out of ammunition.

Priest Is Sent For.

The priest was summoned from the village of Neuville after officers and Bernard had exchanged several volleys from revolvers and rifles. Police spokesmen had shouted several times to the fugitive to surrender. At first he met the demand with derision.

Then he became more talkative. Between exchanges of bullets he asked if "Chaun," Arthur Fontaine, who escaped with him from Jail, had died from the wounds he suffered when police surprised the pair in a St. John Street basement in Quebec City.

Bernard was told Fontaine had been killed almost instantly and that Detective Leopold Chateauncuf had died from wounds received in the duel. He asked questions about his family and wanted to know what would become of him if he surrendered.

Informed he would be given a fair trial in court and that he would be permitted to see his parents, Bernard disappeared from view for a while.

When he failed to reappear the order was given to resume flooding of the house by firemen manning five hoses. They had been brought from the village after officers, warned by their superior to avoid unnecessary shooting, had tossed a gas bomb into the house. Opposing wind apparently carried off the fumes, and Bernard was able to keep up his spasmodic shooting, as if to warn officers not to close in.

Then came Father Doucet. He went close to a broken window and appealed to Bernard to cease shooting and to "listen to reason." It was not known what Bernard replied but the Cure disappeared inside, talked for a few minutes and then reappeared at the door. A half-dozen policemen with drawn guns, entered the frame house where they said they met with a "brief scuffle."

Drops Gun in Scuffle.

From unofficial sources it was reported Bernard, his hands numbed from the strange hose attack, dropped his gun during the scuffle and policemen handcuffed him.

Youth Robs Bulls Of Their Nose Rings

Toronto, Jan. 27.—(CP)

NORMAN Dowds, 19, devised a novel method of picking some loose change, according to Detective Lister Sullivan, who said he found 12 rings taken from the noses of bulls at the Union Stock Yards on Dowds' person when he arrested him.

Dowds is alleged to have had a stick with a metal hook at one end with which he caught his victim and hauled him to the pen railing, and then, with a jeweler's screwdriver, unfastened the ring.

FIVE CANADIANS ON WAY TO AID MADRID ARMY

Mixed Contingent Of Thirty Land From Berengaria At Cherbourg

INCLUDES 12 AMERICANS

CHERBOURG, France, Jan. 27 (CP)—Five Canadians, members of an international contingent of 30 headed for Spain to support the Madrid government in the civil war, landed here today from the liner Berengaria.

The group proceeded immediately to Le Havre to take another ship from there to Barcelona, Spain.

Besides the Canadians, there were 13 Americans, six Spaniards, two Englishmen, two Germans, an Ecuadorean, a Cuban and a Swiss.

Battle For Malaga Near

MALAGA, Spain, Jan. 27 (CP-Havas) — The pincer-like drive on Malaga tightened in the northeast today with an insurgent flying column advancing at Alhama as this near-isolated government seaport threw its defence preparations into high gear.

The 5,000-man insurgent column was led by the veteran commander, General Jose Varela. Striking southwestward through Granada province toward the Mediterranean coastline, the insurgents drove back the militia to Ventas De Zafarroya after a lively engagement at Alhama, about 30 miles northeast of Malaga, government sources admitted. Ventas De Zafarroya is about eight miles southwest of Alhama.

KAISER 78 TODAY

Heavy Snow Keeps Former Monarch Confined.

DOORN, The Netherlands, Jan. 27 (AP).—Former Kaiser Wilhelm of Germany celebrated his 78th birthday today, alone with his memories.

The heaviest snowfall in many years confined the former ruler to his retreat in exile, under doctor's orders to remain indoors until fully recovered from a recent influenza attack.

The Amsterdam Telegraph reported Wilhelm so feared recurrent illness that no member of the household with any symptom of the ailment was allowed near him.

Soviet Railroader Confesses Engineering 3,500 Wrecks

Cost 63 Lives, Injured 164 In 1935-36—Reveals Plot To Infect Troop Trains

CLAIMS JAP BEHIND IT

MOSCOW, Jan. 27 (AP).—Ivan Alexandrovich Kniazeff, former Soviet Southern Railway chief, on trial as a confessed Trotzkyist plotter, testified today 63 persons had been killed in "thousands" of train wrecks which he organized, and accused a Japanese, "Mr. X," of planning to infect Russian troop trains with deadly germs.

Kniazeff twice identified "Mr. X" as a Japanese agent, one Hiroshima, who he said was a transport expert in Moscow and who formerly served in London.

The witness, on trial with the commentator, Karl Radek, and 15 other men for a conspiracy to overthrow the Soviet regime through sabotage and even war, sprang surprise after surprise.

Confessing abjectly to some 3,500 train wrecks during 1935 and 1936, he said they had killed 63 persons and injured 164.

Identifies Jap's Letters.

He identified photostatic copies of two letters which he said he received in December of 1935 to burn military stores, Kniazeff declared:

"When I met 'Mr. X' later he reproached me for doing nothing. He said people had to be trained to commit wrecking in wartime.

"He also told me to burn food trains, and in October (presumably in 1935) 'Mr. X' told me we might have to poison military trains with bacteria so as to infect the troops."

Flood Briefs

LOUISVILLE, Ky.—A rescue boat was despatched to pick up three expectant mothers and rush them to a hospital. One baby arrived while the boat was returning to dry ground.

JACKSON, O. — State Highway Patrolmen F. E. Radcliffe and F. D. Bolis appealed to superiors to-day for some more dangerous and thrilling assignments in the flood area. Assigned to a relief camp here, they reported they had spent the night walking the floor with crying refugee babies.

LAFAYETTE, Ind.— Two bathing caps and a bathing suit were among articles received here in response to a plea for flood refugee clothing. After examining the contributions, relief workers finally decided the bathing suit could be used as underwear.

INDIANAPOLIS.— Two tiny girls, Mary Margaret and Dorothy Sullivan, walked into a hospital with notes attached to them saying, "Our name is Sullivan. Pease take care of us."

Thousands of Homes Ruined By Swirling Waters

A residential street in Portsmouth, O., where highest Ohio river flood ever recorded drove thousands from homes and isolated other thousands. It is believed that at least 900,000 were driven from homes in the Ohio river valley. Water to a depth of 10 to 20 feet roared through Portsmouth streets after flood topped 62-foot seawall.

BRITISH WARSHIPS DAMAGED BY ORDER ENEMY PLOTTERS

Admiralty's Charge "Superior Organization" Behind Sabotage Startles Nation

CENSURE MOTION IS LOST

LONDON, Jan. 27.—(CP).— An account of the First Lord of the Admiralty of "premeditated and malicious damage" to British warships "done at the instigation of some superior organization" startled Great Britain to-day.

Defending, in the House of Commons, the Admiralty's action in summarily dismissing five workers in naval dockyards without giving reasons, Sir Samuel Hoare cited instances of sabotage spread over the last four years. The latest he recalled was that at Chatham a year ago when a needle was found driven into an electric cable in the cruiser Cumberland.

A Labor motion censuring the government for the dismisals was defeated by 330 votes to 145.

"Investigation established the damage was premeditated and malicious," said Sir Samuel. "Having regard to other instances of the type, the damage was done at the instigation of some superior organization and was not the work of a practical joker or isolated malcontent."

Full Cabinet Inquiry.

The government's action in dismissing the men had been adopted only after the fullest consideration by the whole cabinet, he said, when enquiries after the sabotage had established there were men in the dockyards whose actions and associations raised a doubt of their loyalty.

The First Lord recalled the cases of sabotage were preceded about 10 years ago by a "concentrated attempt to spread disaffection in the dockyards and even mutiny among naval ratings." This had resulted in special care being taken by the dockyard authorities to keep a close check on the types and conduct of men employed there.

Action Termed Highhanded.

Arthur Greenwood, introducing the motion of censure, said he had

(Continued on Page 5)

2 DEVIL'S ISLAND FUGITIVES NABBED

Held As Stowaways After Reaching England In Their Flight

LONDON, Jan. 27 (AP). — Two fugitives from "Devil's Island" fled all the way to England—only to be detained on their arrival today as stowaways.

The prisoners, escaped from the French penal colony, created a unique problem for the Home Office. Unless France requests their extradition, the men can be held only as stowaways.

After their escape from the tropical island to the mainland of French Guiana, the men hid in the steamer Patrician. Scotland Yard officers boarded the vessel last night off Gravesend, and when the vessel docked at London the men were taken to the aliens' office to be held until authorities determine what action should be taken.

JUDGMENT ON THURSDAY

Privy Council Will Pass On "Bennett Acts."

OTTAWA, Jan. 27 (CP). — The Privy Council in London will render judgment tomorrow on social legislation passed by the Canadian Parliament when the Government of Rt. Hon. R. B. Bennett was in power, according to information received here. After the Supreme Court of Canada passed on the constitutionality of the group of eight statutes, the decisions were appealed to the Judicial Committee of the Privy Council.

Newsboy Writes Best Broadcasting Drama

Belgrade, Jan. 27 (CP)

DURING a competition at Belgrade for dramas suitable for broadcasting, it was found that the chief prize-winner was a newspaper seller who had his pitch in front of the Cafe Moscow in Central Belgrade.

The man, Dusha Stevovitch, said he intended to continue selling papers for a living—while writing for pleasure. The judges considered his drama to be of a very high level of literary achievement.

POLICE HOLD TEN QUEBEC MANHUNT

Three Women Among Suspects —Chase Swings West Into Country Areas

QUEBEC, Jan. 27—(C.P.).—Manhunters combed the snow-covered country west of here to-day for a fleeing gunman, while in Quebec three women and seven men were questioned on his jail escape and the subsequent gun battle that ended in death for a detective and the fugitive's companion.

As police posses combed the countryside, officers here announced they were holding the ten in the hope of learning how Arthur Fontaine, 32, and Honorat Bernard, 28, got the guns for the Sunday jail break that brought on the fatal revolver encounter with 20 detectives.

Bernard, icy-nerved young survivor of the Monday night police trap that left Fontaine and Detective Leopold Chateauneuf dead, was last spotted near the village of St. Augustin, 12 miles west of here. And it was there that the pursuit converged early to-day.

Village Surrounded

In the morning darkness, automobiles threw squad after squad of armed officers into the village and its environs as authorities determined to give Bernard no chance of shooting his way through a second cordon.

In Quebec, where police had been holding five "material witnesses" since Monday night, they announced the five latest persons to be picked up included Jeanne Bernard, Simone Bernier and Simone Bacon, Quebec city girls.

The trio's possible association with the case was not revealed. They were taken into custody late last night with Cyril Emond and Fernand Bernard. Previously, headquarters had been holding five men found in the St. John street rooming house where the outlaws shot it out with the police.

Escapes In Melee.

From the cellar of the house, while bullets were cutting down his pal and the detectives, Bernard escaped through a side door into an alleyway. His flight from there brought reports of him from dozens of places in Quebec, including a barber shop where he dropped in for a shave.

Then, early today, a government snowplow operator telephoned the provincial police to say Bernard had accosted him near Champigny, seven miles west of here, to ask for his shoes. Fearing a bullet, the operator said, he handed them over to Bernard, who slipped them on apparently frozen feet and set off toward St. Augustin.

STUDENT RESCUES INVALID

Seventy-Eight-Year-Old Woman Is Moved From Burning Home.

TORONTO, Jan. 27 (CP).—A 78-year-old invalid was carried to safety as five persons were forced to flee from a Rosemount Avenue residence when fire broke out in the cellar of the building early today.

John Arthup, Oakwood Collegiate football player, who resided in the neighboring house, groped his way through the smoke-filled house and reached the second storey, where the invalid, Mrs. E. McKillop, was sleeping, and carried her to the street.

IF HYDRO DEBATE OVER, HOUSE WILL ADJOURN FRIDAY

Up To Opposition Says Nixon—Likely Reopen When Premier Returns

ONLY BUSINESS LISTED

TORONTO, Jan. 27.—(CP)—Ontario legislature may adjourn for an indefinite recess Friday night, Acting Premier Harry Nixon said today after Liberal caucus.

"It depends on the Hydro bills", he said. "If they are through Friday night there will be an adjournment. It is up to the opposition. We do not know what they will do."

Mr. Nixon did not say for how long the recess would be. It was presumed it would be until Premier Mitchell Hepburn returns from Arizona.

There is no government business other than the three power bills on the order paper of the legislature now. Premier Nixon said opening day of the session Premier Hepburn wished to take part in the throne speech debate and intimated it would be adjourned until his return.

Last Minute News Flashes

WASHINGTON — Attorney General Cummings said today that President Roosevelt had commuted the 15 year mail fraud sentences of Wilbur Foshay and H. H. Henley of Minneapolis, Minn., making them eligible for parole at once. They have served five.

BURNLEY, Lancashire — County authorities today sought an explanation of the deaths of three men and a girl in the lonely Moor country behind Wortshorne. The dead are Sarah Wilkinson, 18, daughter of a tenant farmer, A. Pickup, a farmer's father-in-law, Joe Scriven, farmhand whose bodies were found in a field; and Harry Blackburn, whose body was discovered in the farmhouse, with a shotgun nearby.

Everyone In 50-Mile Area Both Sides River Cairo-Orleans To Move

35,000 Motor Trucks, Under U.S Army High Command, Mobilized to Carry Out Greatest Exodus —Many Tragic Scenes

BILLION DOLLAR LEVEES BUILT IN 1927 NOT EXPECTED TO WITHSTAND ASSAULT

CHICAGO, Jan. 27.—(AP)—Compulsory evacuation of hundreds of thousands—embracing all persons living within 50 miles on both sides of the Mississippi river from Cairo, Ill., to New Orleans—was prepared today by the U. S. Army high command as the mighty, flood-gorged waters of the Ohio river swept on to threatened new heights of disaster.

Thirty-five thousand motor trucks were mobilized to carry out the greatest exodus in history.

Secretary of War Harry Woodring, acting swiftly in the United States' greatest emergency since the Great War, announced headquarters for the mass evacuation would be established at Jackson, Miss.

The sudden drastic step followed a report from army engineers emphasizing the imminent danger of vastly increased floods along the Mississippi once the swollen torrents of the Ohio spills its flood crest into the "Father of Waters".

Army engineers said the billion-dollar new levees flung up along the lower Mississippi after 1927—and not since tested by severe floods — could handle only 2,400,000 cubic feet of water per second.

The raging Ohio it was pointed out, will dump a minimum of 3,000,000 cubic feet into the Mississippi when the flood crest hits Cairo, Ill.

Cities, Towns, To Be Deserted.

Whole cities and towns, along the 1,000-mile stretch from Cairo to the Gulf of Mexico, fall under the mandatory program of flight from the path of invasion.

The rest—and the start of the "super flood" predicted by Lieut.-Col. Eugene Reybold, District Chief of U.S. Army Engineers in the region below Cairo—is expected to break within a week.

From Army Headquarters at Washington, D.C., telegraphic orders clicked out to crop area commanders to have complete evacuation plans in readiness by 6 p.m., January 29.

Secretary of War Woodring ordered them to prepare to evacuate a minimum of 500,000 persons along the 2,000 miles of levees on both sides of the river. Scores of railroad flatcars were mobilized to carry out the wholesale exodus.

As the far South prepared to flee, another day of watery terror gripped the 1,000-mile graveyard of almost buried towns, villages and farmlands in the once pleasant Ohio River Valley to the north.

Further elaborating the extraordinary precautions when reached by newsmen, General Malin Craig, Chief of Staff, said his engineers thought the chances now are that a general evacuation will not be necessary."

Hundreds Are Missing.

With the army of homeless swelled to 750,000, the toll of known dead by drowning reached 141—hundreds more were missing—and estimates of property damage soared far beyond the $300,000,000 mark, completely overshadowing the havoc of the 1927 Mississippi River disaster.

Snow, hunger, and pestilence wrote a black picture of human misery. At Louisville, Ky., Health Commissioner Dr. Hugh R. Leavell said at least 200 victims had died of diseases attributed directly to flood conditions.

PLAN TO SHIP CAR OF FOOD TO FLOOD VICTIMS

Car Under Kiwanis Auspices Be Loaded In Peterborough This Week

CITIZENS BACK PLAN

An urgent appeal on behalf of the destitute refugees in flood-stricken areas of the United States is being made to the people of Peterborough city and county by the Kiwanis Club here.

Immediate objective of the appeal which is endorsed by all kindred organizations in the city and by His Worship Mayor George A. Macdonald and Warden Roy Brown, is to raise a freight car load of canned goods, vegetables, new clothing, blankets and medical supplies.

So imminent is the need of the sufferers that it is hoped to get a freight car ready for consignment by Friday. School children of the city are asked to donate one tin of canned goods each, which may be deposited at their respective schools Thursday morning, while other residents of the city and district are requested to send their donations to the receiving depots enumerated below as soon as possible

Gesture of Goodwill.

Moved to action as a result of widespread distress in the flood areas, and as a gesture of international goodwill, President Al Sharpe of the local Kiwanis Club despatched a wire to the president of Cincinnati Kiwanis Club following an emergent meeting of the executive Tuesday afternoon.

He asked if assistance was needed, and this morning the reply came back saying: "Yes. Ship as soon as possible." Behind the terse message, one can read the urgency of the situation and know that any assistance will be deeply appreciated.

As chairman of the Kiwanis Public Affairs Committee who are working out the details of the campaign along with the club executive, P. J. Giffen this morning received assurance through Canadian Red Cross headquarters that a car load of goods for relief of distress can be consigned to Cincinnati Kiwanis Club free of duty and freight charges.

New Clothing Only.

Those who wish to donate clothing are please urged to bear in mind that new clothing and new blankets only can be accepted, because of United States' Public Health regulations prohibiting import of used clothing on account of the possible danger of communicating disease. In addition to foodstuffs and clothing, medical supplies are much

(Continued on Page 5)

OPEN DOOR TO WOMEN

New Factories Bill Would Give Them Equal Rights

LONDON, Jan. 27—(C.P.)—If the Open Door Council has its way, the projected Factories Bill, to be considered by Parliament at this session, will impose no restrictions on women that do not apply equally to men.

The O.D.C. complains that "the adult industrial woman wage-earner remains the eternal minor, classed in industrial legislation with the young person . . . and paid at rates below the level of unskilled male labor. . . .

"What is needed is a revolution in the status of the woman wage-earner, and in our attitude towards her, her work, and her worth."

TORONTO—Acting Premier Harry Nixon said today the Ontario Government was not considering purchase of power from the Ottawa Valley Power Co. for reserve purposes. Contracts between the company and Ontario Hydro-Electric Commission were cancelled in 1936.

Citizen's Ignorance Of Hogs Teaches Him Lesson—At $10

Wallaceburg Man Claims Pig He Bought Proved Boar Too Badly Beaten To Walk

DIDN'T LIKE TO QUIT HOME

WALLACEBURG, Ont., Jan. 27—(C.P.).—Andrew Ritchie, Wallaceburg, claiming a pig he bought from George Rabideau, Dover township farmer, for butchering purposes turned out to be a boar unsuitable for pork, sued in Division Court yesterday for recovery of $20 the price of the animal.

During the course of the hearing, it was testified Ritchie did not learn until after he had made the purchase the difference between a pig and a boar. Judge Uriah McFadden remarked he could not conceive of anyone with any knowledge of pigs not knowing the difference.

The plaintiff testified the pig refused to leave the farm and Rabideau struck it with a club, injuring it so badly it was unable to walk.

Judge McFadden found both parties equally responsible for the pig's injuries. He ordered Rabideau to return half the purchase price and permitted him to retain possession of the animal.

KINGSTON—Charles Waller was killed at the plant of the Canadian Locomotive Company today when a cylinder flask fell on him crushing him beneath its heavy weight. An investigation is being made. J. Tisdale, standing close by, was seriously injured and was taken to the Kingston General Hospital.

Ontario To Continue Two-Lane Highways

Toronto, Jan. 27.—(CP)

ONTARIO will continue to favor two-lane highways instead of four-lane ones, Highways Minister T. B. McQuesten announced today. Investigation by highway engineers revealed the four-lane plan provided greater motoring hazards and are the scene of more serious accidents said the Minister.

Record and Forecast of Weather

LOCAL TEMPERATURES
(Recorded by Govt. Thermometers)

Night	—Yesterday—		
Low.	Noon.	Highest.	Lowest.
1	16	20	13
This date last year.	12		0

Barometer reading at noon was 30.2, the highest this winter—with the indicator well into the "Fair" section.

Yesterday's maximum temperature failed to reach as high as freezing point—only the sixth time during present months this has occurred; average number of January days above 32-degree mark is 18. Similar mild January temperatures in recent years were registered in 1933 (with only one zero day) and in 1932; in latter year there was no zero registered and a record high of 56 on the 14th of the month.—A.O.F.

Lower Lake Region — Easterly winds; mostly fair and cold. Thursday—Easterly to southerly winds, mostly cloudy and milder; probably some light snow or part rain.

Georgian Bay — Fresh east and south-west winds; partly cloudy and cold. Thursday—Easterly to southerly winds; cloudy and milder, with some snow; probably part sleet.

Northern Ontario — Partly cloudy and cold, followed by some snow late to-night and on Thursday.

Ottawa and Upper St. Lawrence Valley — Fair and cold. Thursday—South-east winds, with slowly rising temperature and probably light snow.

Lake Superior — Cloudy and not quite so cold, with some snow to-night and Thursday; increasing easterly winds to-night, shifting to north-west on Thursday.

Thousands Race Time To Reinforce Levees In Mississippi Basin

Pestilence Feared In Cincinnati, Louisville, Huntington, Egansville, Portsmouth

750,000 HOMELESS

City Hospitals Are Filled — Federal Troops Take Hand Lending Aid

CHICAGO, Jan. 27 (A.P.). — Flood-stricken cities in the United States Middle West struggling valiantly with the worst disaster in their history, to-day strove to avert water famine and disease as the Ohio River flood surged southward where an army worked feverishly to reinforce the Mississippi's defences.

The known death-toll in the 11 flooded states mounted to 137, and Louisville's Health Commissioner estimated at least 200 had died of diseases attributed directly to the floods.

Rationing of water supplies and impaired sanitary conditions caused fear of pestilence in Cincinnati, Louisville, Huntington, W. Va., Evansville, Ind., Portsmouth, O., and several other cities.

Estimates of property damage were boosted past the $300,000,000 mark, and the army of homeless swelled to 750,000. It was as though the whole population of Boston were on the road as refugees.

Louisville fought flood, fire, and disease with three-fourths of the city under water. Three separate fires added about $750,000 to the damage already placed in excess of $100,000,000 in unofficial estimates.

Hospitals Full.

Twenty bodies were found floating in the streets. The hospitals were filled with patients, indirect victims of the flood, and Mayor Neville Miller said "there is the constant threat of disease and epidemic"

Louisville's exhausted police force gained a respite to-day when Mayor Miller announced the conflict over jurisdiction between local and federal authorities had been settled. He said 200 Federal troops who arrived yesterday would share police duties with patrolmen sent to Louisville by airplane and special train from other cities in response to his hurried radio appeal last night.

Cincinnati watched hopefully as the river inched downward from the high stages which had halted its power and water plants, spread fire, privation and the threat of disease.

The water supply was rationed and citizens carried it from "water stations" in pails, jars and bottles. Some drinking water came from other cities by tank car.

Crest Expected in 2 Days.

Mass movements of refugees from flood stricken cities in Indiana gained impetus as Evansville and other cities prepared for the crest of the waters, expected within 48 hours.

More than 75,000 had been driven from their homes. Already the estimates of homeless and property damage exceeded the figures for the 1927 Mississippi river disaster and lent credence to the statement of Dr. Cary Grayson, Red Cross chairman, who described the present flood as "the greatest emergency the nation and the Red Cross have faced since the World War."

As the waters in the lower Ohio Valley paused in their rise to new record heights, an army of 2,000 men directed by United States' engineers, worked feverishly against time along the 300 mile Mississippi river front.

The Mississippi Test.

In a week or 10 days the flood crest from the Ohio emptying into the "Father of Waters", near Cairo, Ill., was expected to bring the southern states a "super flood."

With 2,000,000 acres already submerged and 125,000 homeless in the area, the engineers rushed the work

(Continued on Page 8)

Wheat From Vimy To Grow In Gaspe

Ottawa, Jan. 27 (CP)

WHEAT produced on Vimy Ridge will this year be grown in Gaspe.

A casket of the grain was presented to Sir Eugene Fiset, Liberal M.P. for Rimouski, by Brig.-Gen. Alex. Ross, president, at a dinner tonight given by the Dominion Executive Council of the Canadian Legion. It had been given to Lieut.-Col. D. E. Macintyre, Owen Sound, by Marshal Philippe Petain, who expressed the wish that it should be planted in Gaspe, where Jacques Cartier had landed 400 years ago, as a perpetual reminder of the ties binding Canada and France.

BABY RACE APPEAL DECISION RESERVED

Validity Of "Derby" And Ruling On Illegitimate Children Protested

TORONTO, Jan. 27 (C.P.). — Ontario Court of Appeal to-day pondered the baby race clause of Charles Vance Millar's freak will as mothers hoping to share in the $500,000 left by the sportsman-lawyer waited anxiously for the court judgment.

Judgment on appeals against Mr. Justice W. E. Middleton's rulings on the will which left the fortune of the Toronto mother having the most babies in the 10 years after Millar's death, was reserved by the Appeal Court yesterday. Mr. Justice Middleton found illegitimate children were ineligible and Mrs. Pauline Mae Clarke appealed this decision.

Appeal against Mr. Justice Middleton's judgment the baby race clause was valid was made by Millar's next-of-kin, Alexander Butcher and Arabella West, Port Burwell, who claimed the derby was against common morality. The court reserved judgment on both these appeals and also on application by Mrs. Clarke's counsel for a separate inquiry into the legitimacy of her children, five of whom are said to have been born while she was estranged from her husband.

"Your Lordships must consider what would be the effect on the children in the future," I. F. Hellmuth, K.C., counsel for relatives of Millar, argued.

"Wasn't it their God-given privilege to produce these children?" interposed Mr. Justice C. A. Masten.

ELECTIONS DECEMBER 14

Toronto Will Seek to Utilize King's Birthday

TORONTO, Jan. 27 — (C.P.). — Toronto Board of Control decided to-day to apply to the Ontario Legislature for permission to hold the annual municipal elections on the King's birthday, December 14, instead of the first Monday in December, when most Ontario voting is done.

Schools will be closed on the King's birthday and Controllers said this was an advantage as the schools could be used as polling places.

PUBLIC WORKS ESTIMATES OFF BY $3,750,000

Indicate However No Reversal Of Policy Cardin Tells House

BETTER THAN CASH RELIEF

Further Outlay Hinted In Supplementary List To Come Later

OTTAWA, Jan. 27 (C.P.). — Estimates totalling almost $9,000,000 were approved in the House of Commons last night for the Departments of Public Works, Fisheries and Transport.

Hon. P. J. A. Cardin, Minister of Public Works, obtained approval for all his appropriations for public buildings.

The facts that public works estimates this year were lower than last did not mean any reversal of policy, Mr. Cardin told the House.

It was still the Government's policy that money spent on works and public undertakings was better spent than money given directly to unemployed as relief. But it was not the Government's feeling that such extraordinary expenditures should encumber the main estimates. He hoped, the minister said, that there would be supplementary estimates.

The total estimate for works chargeable to income is $11,277,500, or $3,750,000 less than a year ago. Mr. Cardin said this represented only the amount necessary for maintenance, repairs, heating, and other essential services. Whatever other projects might prove necessary would be cared for in supplementaries.

Any Buildings For Ottawa?

The minister was questioned by Hon. H. A. Stewart (Cons. Leeds), Minister of Public Works in the last Government. Mr. Stewart wanted to know if there was any proposal to erect additional public buildings in Ottawa.

Mr. Cardin said there had been a small vote last year for a Supreme Court building and considerable progress had been made, but differences of opinion over the proper site had delayed proceedings. It was intended, however, to erect a proper building for the Supreme Court and probably for the Exchequer Court.

When discussing the vote for public buildings in British Columbia, David Spence (Cons., Toronto-Markdale) objected to an item of $150,000 for Prince Rupert which, he said, was "the deadest town in British Columbia. Olof Hanson (Lib., Skeena), said he was glad of the remark, because it gave him an opportunity to say Prince Rupert was one of the greatest Pacific ports occupying a position of great strategic importance, and with railway facilities second to none.

"Come up and see us some time," Mr. Hanson suggested to Prince Rupert's critics.

B.N.A. AMENDMENT REVIVED IN HOUSE BY R. B. BENNETT

Numerous Members Including Premier King Support Conference Idea

PARTY LINES FORGOTTEN

OTTAWA, Jan. 27.—(CP).— The banner of constitutional reform is again before the Canadian people, raised by former Prime Minister Bennett and waved with more or less vigor by numerous members of the House of Commons, including Prime Minister Mackenzie King.

Party lines were practically forgotten in the House yesterday when Mr. Bennett, on motion to go into supply, urged steps be taken to hold a constitutional convention at which would be represented all the schools of thought in the Provincial Legislatures and the Dominion Parliament with a view to obtaining agreement on needed amendments to the British North American Act.

"I have in mind at the moment" Mr. Bennett said, "the preservation of our institutions. For unless democracy can be as efficient as dictatorship, democracy cannot survive. And democracy cannot be efficient in this country with the sharp conflict between provincial jurisdiction on the one hand and federal on the other."

There was no amendment to the motion to go into supply, and therefore no vote was taken, but it was agreed by many speakers, including the Prime Minister, that the discussion had served a good purpose in bringing the problem to the forefront.

Prime Minister Mackenzie King said Canada must find a way sooner or later to revise the constitution. Mr. Bennett's proposal might be the best but there were dificulties in the way of any method. The greatest difficulty was to get the provinces to enter the scheme in the proper frame of mind.

Idea Only Practical

From his experiences with Dominion-provincial conferences and the national finance committee Finance Minister Dunning concluded Mr. Bennett's proposal was only practicable method. Provincial premiers, coming to a conference, could never forget they would have to face an angry opposition at home if they surrendered the slightest vestigate of their prerogatives.

The Dominions and Great Britain had been able to work out a soluton of the difficult constitutonal problem associated with the status of equality among the nations of the British Empire, said Mr. King. It should not be impossible for Canada

(Continued on Page 8)

TOWN PLANNING COMMISSION.

KINGSTON.—At the meeting of the city council last night, Alderman C. A. Curtis gave "notice of motion" that at the next session of the council he would move for the establishment of a town planning commission. Ald. Stansbury seconded the "notice of motion," which will be placed on the agenda for discussion at the next meeting to be held in two weeks' time.

THE BLOODHOUNDS BAY

By WALTER S. MASTERMAN

(Continued from yesterday)

CHAPTER 49

SELDEN walked into the bar of the Bull Inn in search of the landlord, but only the potman was gently ushering the late stayers through the door.

"Where is Hucks?" he asked of the maid who had served him.

"I think he went out a few moments ago, sir," she said.

Selden sauntered slowly back to the hall and seized the telephone hastily. Grinfold 92," he called, "Urgent police call."

Almost immediately he heard Inspector Hutchins' gruff voice.

"Hutchins—this is Selden speaking." He heard a laugh at the other end of the line.

"I thought you would be calling me up. I was expecting you over this afternoon."

Selden cut him short. "Never mind that now. Listen, Hutchins. Get your car at once, and come to Reid's cotage—you know where that is. Bring a couple of your men—armed, you understand. It's a matter of the utmost importance, but I can't explain, someone may be here any moment. I shall be there to meet you."

He rang off without waiting for more than Hutchins' astonished exclamation.

He flung open the front door and went out into the rain. The groups had quickly dispersed, but the road was illuminated with a blood-red stain, where the lights from the bar showed through the red curtains.

Once clear of the front, Selden took to his heels, all deliberation changed to action, and fled up the lane to the cottage as though all the fiends were after him. The way was thick with mud, and the going slippery, but he never stopped to take breath till he saw a faint light among the trees. Then he stopped running and mopped his forehead, panting with the exertion. This latest development had upset all his careful plans. He walked towards the cottage, and suddenly came to a halt. A light was showing through a chink between the blinds, a thin line in the darkness. He walked firmly to the door and turned the handle.

Selden looked round; the light from the lamp was burning steadily, and shone on the face of Mrs. Thornton, who was sitting on the couch, in front of which was a small table on which were a bottle of whiskey and a glass.

She looked up expectantly at the visitor, and then her expression changed to blank amazement, and something like fear. She seemed to struggle for breath, and lay back with a groan.

"I am glad to see you, Mr. Selden," she said haltingly, but her eyes were fixed on the door behind him. "I must explain my presence here. I was returning from Paynton Manor where I had been to see Colonel Graham at his request. I lost my way, and stumbled over a root. I am afraid I have sprained my ankle."

"It was lucky your were able to take shelter here," Selden said sauvely.

"I thought that perhaps Mr. Reid would have been here, and he could have gone for a doctor."

"I have had some experience, can I be of assistance?"

"I am afraid not," she said with a look of pain. "I have bound it up myself with a handkerchief—if you would be so kind as to fetch the doctor. I am afraid I can't walk all the way to the village."

"I suppose you were hoping to find Miss Lawrence and the children here, and then Mr. Reid could have gone for the doctor," Selden said slowly.

"I did hear that they were stopping here, but my only thought was to get help. I would not have disturbed them otherwise."

"I think you were expecting someone else here," Selden said with a cold note in his voice that had suddenly become hard.

"What do you mean?" The woman's face had gone dead white.

"You were expecting your husband—Mr. Hucks, from the Bull Inn, Mrs. Hucks," he said deliberately and his hand clasped on his automatic in his pocket.

The pince-nez she always wore clattered from face on the floor, and the dark staring eyes gleamed venomously at him.

They remained silent, rigid, each listening for any sound from without. And then the stillness was broken by the dreadful sound of the baying of the bloodhounds. The woman half rose from her couch and a ghastly look of horror came to her face. She placed her hand on the glass that stood half full on the table, and raised it.

"Stop, put that down!" Selden shouted, and snatched the glass from her, flinging it to the floor.

"Not that way, Mrs. Hucks," he said, and the woman dropped with a moan down on the couch, covering her face with her hands.

They listened in silence, only the dreary sound of the rain pattering on the windows like leaves on a coffin broke the stillness. And then the sounds came nearer, a hideous discordant lust for blood in the bell-like notes, and Selden rushed to the door, drawing his automatic.

An awful scream split the night, and then the sound of shots. Selden wrenched the door open, and the rain blew in with a gust of sudden wind. Mrs. Thornton, with a look of unutterable horror on her face, had slipped from the couch, and ran after him, her ankle suddenly recovered. Selden rushed in the direction of the shots.

By the old oak at the corner of the little garden, his electric torch revealed a ghastly sight. A man was lying on the ground, while two enormous hounds were sprawled on his body.

Selden tugged at the dead hounds, and then even his strong nerve nearly gave way. The white gleaming teeth of a bloodhound were buried in the throat of Hucks, the landlord of the Bull Inn, and the other hound had his arm in a crushing vise, strong even in death. There was a terrible cry, and Mrs. Thornton tottered forward and flung herself on the man.

"Jim! Jim!" she screamed incoherently.

With the aid of the barrel of his pistol, Selden with difficulty opened the strong jaws of the beasts, and flung them from the man. He knelt down and examined him, while the woman, in a paroxysm of weeping, clung to the ex-prize fighter, muttering endearing words and sobbing bitterly.

Selden gazed at the scene, still focusing his powerful torch on the dead man. He spoke without a trace of sympathy in his voice.

"It was a terrible end, Mrs. Hucks, but it has saved him from the gallows. It is not as I had planned, but perhaps it is best."

There was the sound of a car drawing up outside the cottage, and Hutchins came forward briskly, followed by his two men.

"What's all this, Selden? We heard a deuce of a noise going on—pistol shots and what sounded like those infernal bloodhounds."

"It will explain everything to you, Hutchins, as is only right, but briefly, Hucks was coming here with murderous intent, with the help of his wife, who has posed as Mrs. Thornton up till now. Hucks has been killed by the bloodhounds. Mrs. Hucks is lamenting over him. You had better get your men to carry the body into the cottage."

"Hucks—Mrs. Thornton! Are you mad, Selden?"

"They are the murderers of Sir Henry Severinge, and would have murdered the Severinge children if they had been given a chance. But there is no time to lose. Leave one of your men here to take charge of this wretched woman, though I don't think she will give much trouble—she seems half demented. But handcuff her, for she has already attempted suicide."

"But what are we going to do?" Hutchins said, absolutely bewildered by these revelations and half doubting Selden's sanity.

"We are going to Paynton Manor, and I pray heaven we are not too late."

"Colonel Graham—but why?"

Selden uttered a quick ejaculation, and pointed. "Lord! We haven't a moment to lose."

Over the treetops a lurid glow lit the sky and showed through the driving rain.

"Can your man drive?" he asked quickly, running to the car.

"He drove us here," Hutchins replied, sensing something of the meaning of that ominous glow.

"Then let him get in and drive like mad to the village, and phone for fire brigades from Grinfold and Poolbridge," Selden cast a glance of anger at the miserable woman who was muttering and sobbing on the floor. "This is your doing, I expect. Come on, Hutchins, it's quicker over the fields."

Selden led the way with unerring instinct; for he had become accustomed to every inch of the terrain since he had been on the case. He cut across one field into a track that led out into the main drive, where the house was in full view. A great column of smoke and flame shot up as they approached, and the sound of shouting and running feet came to their ears.

"Heavens! Graham has dug his own grave if I am not mistaken!" Selden cried.

The Indian syce came running towards them, followed by Coats.

"My master!" the Indian panted; "he is in his private room at the top. We have tried to reach it, but the staircase is on fire."

"Get a ladder!" Selden shouted for the cracking of the fire was now loud and insistent.

"There is no ladder in the place," Coats informed them. "The Colonel would not have one here; he was afraid of attack."

One glance inside the hall door was enough; within was a raging inferno. The servants, all Indians, were gabbering excitedly in a group, making no effort to rescue even the furniture.

The fire started on the first story, near the Colonel's private stairway, to his roof sanctum, and the first thing that the Indian on duty had known was that volumes of smoke were pouring down the stairs. According to Graham's stringent orders every door was locked, and every window shuttered and padlocked.

"If ever a man compassed his own doom through over-caution, Graham is the man," Selden said bitterly.

"I don't understand a single thing of what is happening," Hutchins grumbled.

The distant sound of fire engines tearing up the drive overpowered the noise of the burning, and as they watched a window cracked and broke, and the burning shutter fell out in the flower bed below.

Selden turned to Hutchins. "Colonel Graham was in mortal dread of his life. He took every precaution he could, as an old soldier. He barred up his house from attack—he had trusty Indian servants, and bloodhounds turned loose—doubtless he felt secure enough. But he had constructed on the roof for complete security a room cut off by a sliding staircase and steel shutters. The fire started just below the room—I think we can guess who started it—and he has been caught like a rat in a trap."

(To Be Continued)

HEASLIP ADMITS FOOD COMPLAINTS MADE BEFORE RIOT

Sergeant Tells Of Discontent —Claims Guns Would Have Meant More Trouble

THINKS GAS ENOUGH

GUELPH, Ont., Jan. 27 (C.P.). — Evidence certain prisoners complained of the food two weeks before the January 17 riot at Ontario Reformatory was before Judge James Madden as he continued the inquiry to-day into the disturbance which wrecked the interior of the institution.

Dr. U. D. Heaslip, superintendent, said riot leaders two weeks before the outbreak attempted a "food strike." They told the superintendent the food was "rotten."

"They suggested an alley cat had been killed for food," Dr. Heaslip said. "They said good meat was taken by officers to canners and rotten meat given to prisoners."

Sergeant Alfred Maguire, chief guard, also told of the discontent a fortnight before January 17 when the 700 prisoners ran amok, smashing windows and furniture and forcing guards and police into the administration section of the Reformatory.

"Ten minutes before the dinner hour one day I heard from one inmate that the prisoners intended to refuse their food,' the sergeant guard at the institution since it was established 26 years ago, told Judge Madden. "I pulled the first two men out of line when they refused their food and locked them up in the tower. Except for four who claimed to be ill, the rest all ate their dinner.'

He told of the charges made by prisoners when he took them before Superintendent Heaslip that meat was changed for an inferior brand in the kitchen.

Heaslip Finds Food Good.

Dr. Heaslip, who said a former Kingston Penitentiary prisoner was a leader in the first food complaints, said he had tasted the food at noon the day of the riot when 25 men turned down their dinner.

"They claimed the meat was bad, but I tasted it and then I ate two slices of warm tongue," he told Judge Madden. "It was good, and some pie I tasted was very good. I did not attach much importance to it at that time, though the men probably were not hungry."

In their evidence concerning arming of guards, the superintendent and chief guard failed to agree. Dr. Heaslip maintained tear gas and guns should be available and certain offenders should serve under armed guards.

"If we'd had guns that Sunday, on the outside at least, we might have prevented 22 escaping,' he said.

Sergeant Maguire said tear gas was preferable to guns.

"If a gun had been fired inside these buildings that Sunday night, it would have caused much more trouble," he testified. He described how 40 rioting prisoners scurried to their cells when tear gas was turned on them.

Besides food complaints, Sergeant Maguire said prisoners also objected when Christmas presents were barred. He described the shouting of prisoners when the rioting got under way.

"'Wreck the place,' they shouted," the chief guard said. "It looked like

(Continued on Page 8)

KING IN ROCHESTER

Edward VIII Still Recognized As New Rubber Stamps Fail to Reach Court In Time.

ROCHESTER, N.Y., Jan. 27.—(AP)—By the grace of supreme court at the Monroe county courthouse, Edward VIII continued yesterday to be King of England.

British subjects admitted to citizenship in Rochester today renounced allegiance not to King George VI, but to his self-exiled brother. Court attaches explained the form for a new rubber stamp bearing the full title of the present king had not yet arrived from Washington, and the old stamp was the only one available for use on the official papers.

NAZIS DRILLING IN U.S.

U. S. Congress is Told 20,000 Men Are Being Given Instruction

WASHINGTON, Jan. 27—(A.P.)—Chairman Dickstein (D., N.Y.), of the Immigration Committee, said on the floor of the United States House of Representatives to-day that agents of the German Government were drilling 20,000 men in German uniform in the United States.

He said, too, the Nazi Government was distributing draft forms to German-Americans and had sent out 280,000 applications blanks to Americans of German birth, seeking pledges of loyalty to Germany in case of war.

TORIES MAY PRESS COMPLETE SURVEY OF POWER NEEDS

Second Reading Of Roebuck's Measure Advances Little—11 Members Speak

LIST OF RATEPAYERS

TORONTO, Jan 27.—(CP).—Ontario Legislature members to-day faced the possibility of a prolonged debate on second reading of the first of the government's three Hydro measures.

A persistent report last night said Conservatives were discussing moving for a select committee of the House to study Ontario's power needs and to investigate reports the province faces a shortage.

Appointment of such a committee would be moved as an amendment to the motion for second reading of Attorney General Arthur W. Roebuck's bill. This piece of legislation would render inaffective court judgments against Hydro because of cancellation of Quebec power contracts.

An amendment of this nature would throw the whole subject open to debate again.

More Night Sessions.

The House will sit again to-night and to-morrow night. Acting Premier Harry Nixon made it plain the legislation would be pushed ahead as fast as possible. Nine members spoke up to 11 o'clock last night when the fifth day of the debate wound up.

Leopold Macaulay (Con., York South), declared yesterday the government was attempting to change the constitution of Canada by ordering officers of the courts to refuse to carry out judgments. The answer to this came from J. J. Glass (Lib., Toronto St. Andrew), in a declaration the Legislature had often acted to change statutes when courts interpreted them in a manner not satisfactory to the Legislature.

Mr. Macaulay saw a possibility of Federal Courts being set up in Ontario for the administration of criminal justice if the policy set forth in the bill was carried to a possible conclusion.

Newman Lauds Power Move

William Newman (Lib., Victoria) declared the government had a mandate for its present policy on Hydro. On behalf of his constitu-

(Continue on Page 8)

PILES

With a record of 50 years as a most satisfactory treatment for piles or hemorrhoids, you can positively depend on

Dr. Chase's Ointment

Safe Speedy Relief SCIATICA

Poisons along sciatic nerve cause stabbing pains in thigh. For quick relief use T-R-C's

T-R-C's

50c and $1 at all druggists

MOTHERS

Don't Trifle With Colds

Especially During These Danger-Months When Colds Are Taking Their Heaviest Toll—Your Family Deserves This Extra Protection

1. When colds threaten . . . to help prevent them—Keep out of crowds as much as possible. Get plenty of rest and sleep. Stay in the open air as much as you can. Eat light, wholesome food and drink plenty of water. Keep elimination regular.

Watch yourself and your family after any exposure likely to be followed by a cold. Then—at the first sniffle or sneeze or the slightest irritation in the nose—quick! put a few drops of Vicks Va-tro-nol up each nostril. Va-tro-nol is *specialized* medication, expressly designed for the nose and upper throat, *where most colds start*. Used in time, it helps to *prevent* many colds or to throw off head-colds in their early stages.

2. If a cold develops . . . to relieve it sooner—Some colds, of course, strike without warning or get by even the *best* precautions. If that happens, go straight to bed. Eat very lightly—mainly toast, tea, and fruit juices. To relieve the distressing symptoms which tear down your resistance, use your dependable Vicks VapoRub.

Massage it briskly *on the back* (between and below the shoulder-blades) as well as on the throat and chest, *for 3 full minutes*. Then *spread a thick layer* over the chest and cover with a warmed cloth. Long after you relax into restful sleep, VapoRub's famous poultice-vapor action continues for hours to loosen phlegm, ease coughing, and help break up local congestion.

Sickness from Colds Cut in Half!

These two easy steps are the basis of Vicks Plan for Better Control of Colds. Vicks Plan is a simple, *practical* plan which any mother can easily follow in her own home. It is also a *tested* plan. In the most extensive colds-clinic of its kind ever conducted—among 17,353 subjects—Vicks Plan resulted in *fewer colds and shorter colds—cut down sickness from colds more than half!*

FOLLOW VICKS PLAN FOR BETTER CONTROL OF COLDS

Full directions in each Vicks package

BLUE LABEL 31¢ half pound

YELLOW LABEL 28¢ half pound

ALWAYS THE SAME FINE QUALITY

LYONS' TEA

COSTS NO MORE THAN ORDINARY TEA

ANY TIME IS TEA TIME

J. Lyons & Co. (Canada) Ltd., Toronto and Montreal

● Trust this youngster to see the difference. He's strong enough to lift a heaping shovel of Hamco Coke—and he doesn't mind taking out the ashes because they are so few.

And "mummy" likes the *extra* heat in every room—and the quick way Hamco responds on zero mornings. And she's glad she can save money for other necessities by paying less for fuel.

Make *your* work and *your* bills lighter this winter by choosing Hamco Coke.

REMEMBER—

Coke will heat your home at a lower cost than other hard fuels.

HAMCO Dustless COKE

Gives more heat Costs less money

HAMILTON BY-PRODUCT COKE OVENS, LIMITED—HAMILTON, CANADA

HAMO COKE sold by all leading Fuel Dealers.

Social and Personal

Phone 1600

Mrs. Jane Hinchcliffe of Sheridan Street has a birthday today.

◇ ◇ ◇

Mrs. Anna Headlee of Detroit is the guest of her sister, Mrs. A. Grisdale, 853 Water Street.

◇ ◇ ◇

Mrs. Eleanor E. Best of Winnipeg is visiting her son, Ray Best, at 319 Elias avenue.

◇ ◇ ◇

Today marks the seventy-eighth birthday anniversary of Harry Evans of 56 George Street.

◇ ◇ ◇

Edward Convey has changed his place of residence from Rogers Street to Burnham Street South.

◇ ◇ ◇

Wanda and Wilma Lockie, twin daughters of Mr. and Mrs. W. G. Lockie of Patterson Stret, have a joint birthday anniversary today.

◇ ◇ ◇

Mrs. W. Burrell and Miss Frances Burrell, of North Bay, spent the week-end with their aunt, Mrs. A. J. Brennan, 485 Donegal Street.

◇ ◇ ◇

Knox United Church Manse at 298 King Street will be the scene of a tea to be held on Thursday afternoon and evening under auspices of the Women's Association of the church.

◇ ◇ ◇

The members of the Lions' Club are making arrangements for a dance to be held at the Kawartha Golf and Country Club on the night of March 17th.

◇ ◇ ◇

The Rev. Sister Cecile and Rev. Sister Marie Paul of the Supervising staff at St. Joseph's Hospital are attending a Refresher Course at the University of Toronto.

◇ ◇ ◇

An interesting event of tomorrow (Thursday) evening will be a bridge and euchre party at Columbus Hall, Simcoe Street, to be held under auspices of the Alumnae of St. Joseph's Hospital.

◇ ◇ ◇

This is the fifty-second anniversary of the wedding of Mr. and Mrs. Walter J. Renwick of Keene. During the past fifteen weeks, Mrs. Renwick has been confined to bed at the home of her son-in-law, Allie E. Watkins of 545 Bethune Street.

◇ ◇ ◇

Edward Payne of Cambridge Street, whose wedding to Mrs. Jean Plant (formerly of the Elite staff) is to take place this evening at half-past eight o'clock in the Elite Court, was presented with a purse of money by his associates in the Oat Department at the Quaker Oats Company.

◇ ◇ ◇

In honor of Miss Irene Sturgeon of Braidwood Avenue, whose wedding is to take place early in February, a miscellaneous shower was held at the home of Mrs. T. McGarrity, Lock Street, when many pretty gifts were presented in a decorated basket, by the bride-elect's girl associates in the Winding Room at the Brinton Carpet Company. Refreshments were served.

◇ ◇ ◇

Miss Lena Eakins of 664 George Street, who is the retiring president of the Ladies' Aid Society of St. Paul's Presbyterian Church, was presented by the members of the North End group, of which Miss Eakins is the new leader, with a lovely bouquet of flowers and a book entitled "In the Steps of St. Paul," at a meeting of the ladies held at her home. The presentation was made by the incoming president of the Ladies' Aid Society, Mrs. C. E. Blewett, and an appropriate acknowledgment was made by Miss Eakins, followed by the service of refreshments.

◇ ◇ ◇

W. J. Williams of 263 Engelburn avenue has a birthday today.

◇ ◇ ◇

Mrs. H. Illingworth of 195 Rubidge street observes today the seventy-eighth anniversary of her birth.

◇ ◇ ◇

Will Entertain Visiting Skaters.

Those who will act as hosts for the group of members of the Toronto Skating Club who will present the Figure Skating Carnival at the Brock street Rink on Friday night, include Mr. and Mrs. Gerald Wood, Mr. and Mrs. D. B. Falkner, Mr. and Mrs. Gordon Munro, Mr. and Mrs. O. Degraw, Mr. and Mrs. Gordon Matthews, Mr. and Mrs. C. H. Ackerman, Mr. and Mrs. P. J. Giffen, Mr. and Mrs. C. G. Graham, Mr. and Mrs. F. J. Overend, Mr. and Mrs. Paige Rowell, Mr. and Mrs. R. T. E. Hicks-Lyne, Colonel and Mrs. J. A. Dewart, Mrs. J. Blaiklock and W. P. Huycke.

◇ ◇ ◇

Card Winners.

Prize-winners at the weekly euchre party held under auspices of St. Anthony's Society in the parish hall of the Sacred Heart Church on Tuesday evening, were as follows: Mrs. Gimblett, four; Miss Genevieve Meagher, two; Mrs. R. Donoghue, Mrs. Ray Bennett, Mrs. M. English, Joseph Allen, James Collins, Bob McCabe, one. Freeze-out prizes went to Mr. and Mrs. Oswald Meagher. Miss Bertha McMurray and Gordon Grisdale. Twenty-one tables of cards were played.

◇ ◇ ◇

House Party.

Miss Murton Colon of Highway 28 entertained about forty of her school chums and friends at an evening of cards and dancing at her home.

Guests included Mr. and Mrs. Oswald Gibbs, Mr. and Mrs. J. O. Pue and family, Mr. and Mrs. Harold Cathcart, Mr. and Mrs. Owen Murray, Mr. and Mrs. Ira Robson, Mr. and Mrs. Thomas Lush, Mr. and Mrs. Ernest Adamson, Mr. and Mrs. Orville Young, Mr. and Mrs. Jack Whitfield, Mr. and Mrs. Robert Armstrong; Mrs. Epsie Johnston, Mrs. Albert Bowles, Mrs. Eva Deyell; the Misses Annie Brown, Mary Robson, Myrtle Cooney, Amelia Cooney, Joyce Deyell; Messrs. Walter Bowles, Walter Brown, Clayton Andrew, Alfred Cooney, Robert Colon.

◇ ◇ ◇

Interview the Minister of Education.

J. H. Burnham has returned from Toronto, where he was one of a deputation that waited on the Minister of Education with reference to the increase in juvenile crime and the necessity for further religious teaching in the Public Schools of the province. The deputation included representatives of the Day School Gospel League, which has a membership of ninety thousand and the Gideons' Commercial Travellers' Association, also Rev. Dr. Inkster, Canon Armstrong, and others.

◇ ◇ ◇

15th Wedding Anniversary Party.

Mr. and Mrs. Wallace Brealey of Indian River celebrated the fifteenth anniversary of their wedding by entertaining thirty-five of their friends at a progressive euchre party held at their home, followed by dancing and supper. First prizes for cards were won by Miss Isabel Faux and Charles Elmhirst, with consolation awards to Mrs. C. Elmhirst and Preston Armstrong.

Guests included Mr. and Mrs. Harry Campbell with Barbara and Shirley, from Bailieboro; Mr. and Mrs. William Elmhirst, Mr. and Mrs. William Babson, Mr. and Mrs. Stephen Elmhirst, Mr. and Mrs. Percy Davidson, Mr. and Mrs. Ernest Fife, Mr. and Mrs. Gus Torpey, Mr. and Mrs. C. Elmhirst, Mr. and Mrs. Don Hope, Mr. and Mrs. Jack Graham, Mr. and Mrs. Albert Elmhirst, Mr. and Mrs. William Graham, Miss Isabel Faux, Jack Ackison, Preston Armstrong, H. Cassan, also Billy and Mary Brealey.

◇ ◇ ◇

Fairy Tale Night at St. John's.

A very enjoyable Story Book night was held under auspices of the Teen Age branch of St. John's Women's Auxiliary in the parish hall, on Tuesday evening. Each one of the tables at which delicious refreshments were served represented a well-known fairy tale and the girls in charge wore appropriate costumes to carry out the story-book motive.

The Rev. W. P. Robertson presided as chairman for a pleasing program which included piano solos by Grace Marshall; songs by Buddy Groombridge and Dot Carr; tap dances by Shirley Fitzsimmons and Lynn Quinlan; guitar selections by Jean McElwain and Shirley Fitzsimmons, the latter also singing to her own accompaniment, and harmonica music by Jean McElwain.

Mrs. D. Quinlan was accompanist and also played for community singing. The affair was under the direction of Mrs. F. D. Craig and Mrs. George Groombridge.

◇ ◇ ◇

Preparing For Carnival.

The following extract from the Toronto press is of interest, as a similar Carnival, although probably on not quite so large a scale, will be held in Peterborough on Friday night of this week:

"Graceful figures in gold, silver royal blues, purple, red and white will glide across red ice tomorrow night at the Granite Club Skating Carnival...it will be lovely to watch, but few persons know the enormous amount of work and time that have gone into the making of the smooth production...as early as last August designing was begun on the costumes, and work which was finished just today was started early in November ... Five hundred yards of maribou have been used for the sleeves of the snow ballet costume; 500 yards of tarlitan, 100 yards of lame, 70 pounds of glitter, which is finely ground-colored glass to give the effects of jewels in the other costumes, to say nothing of the many feathers and yards of satin... Thirty pounds of special powder with a cold cream base will be used to make-up the legs, arms and shoulders of the skaters, three dozen lipsticks, 20 jars of rouge, dozens and dozens of powder puffs, boxes and boxes of cleansing tissues, 10 jars of foundation cream for the faces, four dozen large jars of eye shadow in various colors, and four dozen black eyebrow pencils...and, by the way, that red ice is made by spraying the already white ice with red paint, allowing it to freeze and then flooding it with more water."

R.N.A.O. Holds Night Meeting

Nurses Listen To Papers On History Of Society And Famous Women

At a meeting of the local Chapter C of the Registered Nurses' Association of Ontario, held on Tuesday evening in the class room at St. Joseph's Hospital, with a good attendance, an Outline of the History of the Registered Nurses' Association was presented by Mrs. E. M. Leeson, superintendent at Nicholls Hospital, and a paper on "Women of Achievement" was given by Miss Cathleen McCarthy, society editor of The Examiner.

Mrs. Leeson reviewed the history of the organization from the time of its inception forty-three years ago by Miss Mary Agnes Snively of Toronto, on down through the years which have been marked by signposts of difficulty, as it were, in the nurses' long battle for registration.

Miss McCarthy's paper was concerned with women, many ages who have achieved through difficulty a major prominence in many spheres of endeavor; in the fields of woman suffrage; art, poetry; authorship; adventure and missionary service.

In the absence of the president of the chapter, Miss Margaret Flynn presided over a business session concerned with various items of business. The evening was enlivened by two piano solos brilliantly played by Miss Alma Duffy, A.T.C.M., and the service of refreshments at the close. At the table, placed in the breakfast room ,Mrs. E. M. Leeson presided, assisted by Miss Margaret Flynn, Miss Margaret Moher and Miss Laura Hogan. Silver baskets filled with tulips, narcissus and daffodils gave a Spring-like air to the table and the room.

Peterborough Presbyterial Re-elects Mrs. C. M. Scott

Annual Meeting Of The W.M.S. Of The Presbytery Held In Trinity Church

WOMEN RAISED $8,592

On the occasion of their ninth anniversary, the Peterborough Presbyterial W.M.S. held their annual meeting on Tuesday with all-day sessions in Trinity United Church, and a large delegation in attendance, Mrs. C. M. Scott, president, presided throughout. The executive members met at nine o'clock, while a meeting of the nominating committee followed, after which the registration of delegates was in charge of Mrs. T. E. Gilchrist. "Thy Kingdom Come," the convention theme, was like a refrain running throughout the day's activities, and was emphasized in the opening worship conducted by members of Mark Street United Auxiliary, including Mesdames E. W. Rowland, A. J. Throop, and H. Alton. Last year's meeting with its multiplicity of details was recalled in her concise but comprehensive minutes, by the recording secretary, Mrs. B. W. McClennan. Appointment of committees was the next order of business, when the following ladies assumed these duties: Courtesy, Mesdames Leonard and Mesley; Resolution, Mesdames Seymour and Wagar.

From eleven o'clock until the noon hour the story of the year's work was told in detail by the various officers of the Presbyterial, and the secretaries of departments, the first report being that of the nominating committee, with Mrs. R. C. Hanbidge as convenor, who presented the slate of officers to be voted upon at the afternoon session.

An important phase of W.M.S work was reported by Mrs. W. H. Morton, Christian Stewardship secretary, who stated that the results in this department were most encouraging.

$8,592 Raised.

The treasurer, Mrs. William Zelhr, brought the practical side of missions before the Presbyterial, with statistics which were most promising and of vital interest to every member. The total amount raised was $8,592.50. With grateful hearts for the financial success of the society, all bowed while Mrs. A. I. Brown offered the dedicatory prayer. The Presbyterial is divided into four sections, each under the direction of a capable vice-president. The work of these sections is taken up locally in sectional fall rallies with Mesdames H. Robb, R. C. Hanbidge, W. W. Leonard, and A. Porteous presiding. Their reports showed fine progress being made in each district. The department secretaries also gave evidence of a successful year in brief, interesting reports. Mrs. Wm. Stevens, the enthusiastic leader of Associate Helpers, has brought this department to a high standard of excellence. The onerous duties of the supply secretary were outlined by Miss Helen Bannister, who told of many fine bales packed and shipped to needy areas. Mrs. A. J. Throop had charge of "the stranger within our gates," and proved the W.M.S. to be in this respect indeed "my brother's keeper," while Mrs. W. W. Leonard, as peace secretary, emphasized the grave importance for the women of this W.M.S. organization taking an active stand for peace in view of the troublous world conditions. The work of the Junior W.M.S. organizations was brought to the convention in splendid reports by Mrs. E. Meeley, representing the Mission Circles, Mrs. J. A. McKone, C.G.I.T. secretary, Mrs. Basil Tucker of Mission Bands, and Mrs. H. Alton, the superintendent of Baby Bands.

The value and importance of missionary education was exemplified in the fine array of literature on exhibition during the convention by the literature secretary, Miss F. Dixon, who also reported on this phase of the work.

Our thanks as an organization are due to the newspapers throughout the Presbyterial, for their generosity toward the work of the local auxiliaries, said the press secretary, Mrs. Wagar, in voicing her problems and encouraging features.

"The Quiet Half-Hour," a time for quiet meditation between sessions, was led by Mrs. R. M. McMullin, formerly of Korea. She based her brief talk upon Bible study and urged the inspiring benefit of a closer communion with the Master, through the Book of Books.

At noon the delegates, with one accord, accepted the invitation to dinner, served in the dining hall by the Trinity ladies, and a delightful hour of fellowship was enjoyed.

Afternoon Session.

Keene Auxiliary conducted the afternoon devotional service, with Mesdames James Gray, Comrie, Knox and Rennie taking part in song, Scripture and prayer.

Again reports were heard, when Mrs. H. P. L. Seymour gave an amazing resume of the complicated doings of a Presbyterial from the standpoint of the corresponding secretary, while the missionary monthly, as the society's magazine, was paid high tribute by its secretary, Mrs. A. E. Metcalfe, who reported 480 subscribers. Temperance, one of the most challenging questions of the day, was sponsored in no uncertain words by Mrs. W. W. Yale, temperance secretary.

An interesting feature of the afternoon was the presentation of the Mission Band efficiency banner by Mrs. B. Tucker., with Trinity Mission Band, the proud recipients of one of the highest honors in the giving of the Presbyterial.

A practical and wonderfully helpful worker's conference, led by Mrs. R. G Lawlor, B.A., created new inspiration in every department when the members informally took an active part in the discussion, and many knotty problems were solved by the leader.

The nominations presented earlier in the day for the 1937 executive staff were voted upon, with Mrs. B. L. Barns, branch recording secretary, presiding. The following staff of workers were also installed in a very impressive service by Mrs. Barnes:

Executive

Honorary Presidents—Mrs. J. K. Moore, Mrs. A. F. Bookhout.

Past President—Mrs. A. I. Brown, Peterborough.

President—Mrs. C. M. Scott, Peterborough.

1st Vice-President—Mrs. Howard Clegg, Peterborough; 2nd Vice—Mrs. R. C. Hanbidge, Ida; 3rd Vice—Mrs. W. W. Leonard, Lakefield; 4th Vice—Mrs. R. Pakenham, Norwood.

Recording Secretary—Mrs. B. W. McClennan.

Corresponding Secretary—Mrs. H. P. L. Seymour.

Treasurer—Mrs. Wm. Zelhr.

Secretary of Christian Stewardship and Finance—Mrs. W. H. Morton.

Secretary Mission Circles—Mrs. E. Mesley.

Secretary Affiliated C.G.I.T. Groups—Mrs. J. A. McKone.

Secretary Mission Bands — Miss Helen Bannister.

Secretary Baby Bands—Mrs. H. Alton.

Associate Helpers, has brought this Secretary Associate Helpers—Mrs. B. W. Tucker, Norwood.

Strangers' Secretary—Mrs. A. J. Throop.

Literature Secretary—Mrs. Wm. Stevens.

Missionary Monthly Secretary — Mrs. A. E. Metcalfe.

Press Secretary—Mrs. E. J. Wagar.

Secretary Temperance Education—Mrs. W. W. Yale.

Supply Secretary—Not yet appointed.

Peace Secretary—Mrs. W. W. Leonard.

Wearing a lovely Chinese gown, typical of the "teacher class", Miss Marion Coon, missionary-on-furlough, drew a vivid word picture of her field "West China" and by her message and attractive personality re-inspired her listeners with new zeal for the missionary cause. She told, first, of the China of the "sedan chair" and of foot-binding, tracing the rapid changes brought about through western influence during the past ten years. "In the light of this new day in China, what are we doing as a Missionary Society?" she asked and proceeded to answer the query by showing the splendid strides made, especially along educational lines. Little day schools are transformed into community centres and young workers being replaced by more experienced, better trained evangelistic leaders, with a wide sphere of activity. The latter, Miss Coon termed as "real heroines" and told of their multitudinous duties and of their great responsibility in "representing Jesus Christ in China." She spoke, too, of the fine work done by Kindergartens, Normal Schools and Boarding Schools and of the opportunities they afforded Chinese youth.

A distinctly encouraging note was sounded when the speaker referred to the new sympathetic attitude toward Christianity, "Never were the doors so wide open. It is no time for retrenchment. It's a time for a real forward movement. Let's accept the challenge. Let's do it with money if we can, but if we cannot, let's do it with prayer—with a new consecration of ourselves and our church and with a new vision of God's purpose for His world."

Memorial Service.

A note of sadness crept into the convention when a beautiful memorial service for the members who have passed on during the year was conducted by Mrs. E. W. Coon, assisted by Mrs. A. I. Brown. The latter read the names of the deceased members as follows:

Mrs. David Armstrong, Keene.

Mrs. George McDonald, Mrs. Nellie Archer, Mrs. W. G. Pendrie and Mrs. Albert Brown of Millbrook.

Mrs. Brimmacombe of Norwood.

Mrs. Wasson, Miss Richards, Mrs. George Elliott, Mrs. Adams, Mrs. Flannery and Mrs. McBride of George Street Auxiliary.

Mrs. Robert Milligan of Knox.

Mrs. John Gray of St. Andrews.

Mrs. John Sanderson, Mrs. Samuel Deyell, Mrs. W. D. Sargent, Mrs. Gordon Adams and Mrs. J. Keitel of St. James.

Mrs Alex Watts, Warsaw.

Mrs. Donald Crawford, Miss Letitia Elliott and Mrs. A. Parker of Trinity.

A beautiful basket of daffodils were presented in memory of Mrs. Parker and Miss Elliott by Trinity members. The music throughout was of a missionary character and the

(Continued on Page 7)

ASTHMA

Stop gasping, wheezing, coughing, choking—quickly. Breathe freely! Sleep soundly! Take RAZ-MAH. RAZ-MAH has given quick safe relief to people everywhere in Canada. No smokes, no sprays, no snuff. No harmful reactions. Relief—or your money refunded. At druggists 50c and $1. Also stops the nerve-ending cough, cough of Chronic Bronchitis. Templeton's RAZ-MAH Capsules

C.D.S. GROCETERIA

	In the Piece		Special Blend
SALMON	lb. .12	TEA	lb. .38
Fresh FILLETS	2 lbs. .27	Carnation, Nestle's or Borden's Evaporated MILK	tall tin .8
Fronts of YOUNG LAMB	lb. .13		
LEGS OF LAMB	lb. .21	Special Blend COFFEE	lb. .19
LOINS OF LAMB	lb. .17		

CANADIAN DEPARTMENT STORES

I.D.A. DRUGS

BORLAND'S DRUG STORE

Is offering special values on Soaps, Sundries, etc., for the week-end. Take advantage of these prices and the Bargains in other needs listed below.

	SOAPS AND SUNDRIES	
ALPHA-METTES $1 to $3.50	Baby's Own Soap ...3 for 22c	Face-Elle Tissues 400 for 25c
	Fairsex Soap .....6 for 25c	
MILK OF MAGNESIA 16-oz. 35c	Cuticura Soap, 23c; 3 for 65c	SCOTT'S EMULSION 53c-98c
	Infant's Delight Soap,5 for 24c	
	Lemon Oil Polish 23c	
Cress Corn Salve 39c	Lifebuoy Soap .....3 for 19c	Analgesic Balm 25c
	Oxydol Powder, large 19c	
	Palmolive Soap .....5 for 23c	
A.S.A. TABLETS 100 for 25c	Rubber Gloves, pair 29c	Waterbury's Compound 93c
	Shell Castile Soap ...7 for 25c	
	Saniflush 19c	
	Wheen's Carbolic Soap .....3 for 14c	MODESS 2 for 39c
	Wash Cloths .....3 for 14c	

222 Charlotte St. (Near Aylmer)

PHONE 274 WE DELIVER

I.D.A. DRUGS

Dr. DeVan's Pills

A reliable feminine hygiene regulator, on sale in Canada for over thirty years. Price five dollars.

Baby Beef Liver 2 lbs. 25c
Spring Lamb Chops 28c lb.
Boiling Beef 8c lb.
Hamburg Steak 10c lb.
Pork & Beans, Large can 9c
Mincemeat For pies 2 lbs. 25c
Peas 10c can
Ginger Snaps 2 lbs. 25c
Come and try one of our Hamburgers and Hog Dogs.

HARRISON'S
MARKETERIA Phone 725

BUEHLER BROS. LIMITED
387 George Phone 3680

SHOULDER ROAST 10c
BLADE ROAST 12c

PICKLED PORK HOCKS 3 lbs. 25c
BUTT PORK CHOP lb. 18c
SHOULDER PORK CHOP, lb. 17c
FIRST GRADE BUTTER lb. 28c
FRESH FILLETS, SMOKED FILLETS, SLICED SALMON lb. 15c

THURSDAY

$10.00 REWARD

For any Corn or Callous, which cannot be removed by the new scientific LLOYD'S THYMOLATED CORN SALVE, in 3 to 5 days. This new Salve de-sentizes corns and callouses with the first application. Call your druggist to-day and order a jar of this WONDERFUL SALVE. Callouses of long standing will require slightly longer treatment. For sale at Elliott's Drug Store, 'Phone 18; McDermid & Jury, 'Phone 102; and E. L. Payne 'Phone 146.

Don't take Chances
STOP that COLD!
GROVE'S Laxative BROMO QUININE
You can't afford to fool around with a cold. At the first sign of a cold take GROVE'S BROMO QUININE and drive it right out of your system quickly and effectively. 636

Meats BRAUND'S Groceries

174 Charlotte Phone 2910	718 George Phone 3240	280 Park Phone 3140

Special for the Week-End, Monday and Tuesday

FLORIANA GRAPEFRUIT JUICE No. 2 Tall Tin 14c
RAMSAY'S—Orange, Grapefruit, Lemon MARMALADE 32-oz. jar 29c
ROYAL HOUSEHOLD The Triple-Tested FLOUR For Bread and Cakes 24-lb. Bag 95c
VESS DRY GINGER ALE Large Bottles 2 for 25c Plus Deposit
CROSSED FISH SARDINES 2 tins 25c
CLARK'S PORK and BEANS 2 No. 1 tins 11c
M. & W. Sweet Mixed PICKLES 28-oz. bot. 25c
LARGE SIZE 23c
SMALL SIZE 14c
CALAY SOAP 2 bars 9c
SALMON, SLICED AND SILVERBRIGHT FILLETS, FRESH AND SMOKED lb. 15c lb. 15c

Heavy with juice
BLUE GOOSE ORANGES from Florida
ASK YOUR DEALER FOR BLUE GOOSE
Fresh FRUITS & VEGETABLES AFG

See the New Wools
In latest colours—Catkin, Sylvan Crepe and Boucle.
The Wool Shop
144 George St. Phone 386M

"PANCAKES AND SAUSAGE . . . A MEAL MEN JES' NATUR'LLY GO FOR!"
Aunt Jemima's Magic Menu for a real he-man's supper
Cream of Tomato Soup
AUNT JEMIMA PANCAKES
Sausages
Pineapple Slices
Syrup or Honey
Butter Coffee
(Your grocer features Aunt Jemima's Magic Shelf full of Fixin's for this Menu.)
IT'S EASY AS ONE! TWO! THREE! TO MAKE PERFECT PANCAKES!
1. Jes' mix equal parts of Aunt Jemima's ready-mix with milk or water. Don't prepare nothin'.
2. Skillet's hot enough when a drop of water will bounce around a second before dryin' up.
3. Use a pad to grease skillet lightly; Pour batter. Bake each side to a golden brown!
To make 'em quick and get 'em fluffy, insist on AUNT JEMIMA READY MIX FOR PANCAKES
RED PACKAGE FOR PANCAKES . . . YELLOW PACKAGE FOR BUCKWHEATS

J. T. STENSON & SON
Mid-Winter Clearance Sale CONTINUES
LADIES' BETTER GRADE FOOTWEAR

LADIES' TIES AND PUMPS
Black and brown calf and suede. Regular price 6.00
Sale Price 2.45

TIES AND PUMPS
Black kid and calf. Regular price to 3.50
Sale Price 1.98

Ladies' EVENING SHOES
White faille silver trimmed all black pumps. Straps and sandals. Broken sizes.
Sale Price 2.95

LADIES' PUMPS, TIES AND STRAPS by MURRAY'S and BLACHFORD'S
In black kid
Regular 7.50 and 8.00
Sale Price, 4.95

BALANCE OF OUR FAMOUS 'ENNA JETTICK' LINE
In black, brown, suede and kid in pumps, straps and ties. Odd sizes, 3½, 4, 4½, 5. For quick clearance.
Sale Price, 2.98

MISSES' SLIPPERS
Patent, calf, straps. Regular 3.00 and 3.50.
Sale Price 1.98

PUMPS, STRAPS and TIES
In black kid. Regular up to 6.00
Sale Price 3.45

GET OUR PRICES ON QUALITY RUBBERS
J. T. Stenson & Son
364 GEORGE ST. PHONE 73

The Examiner

The Peterborough Examiner published each evening by Peterborough Examiner Limited Office, Hunter and Water Sts., Peterborough Ont.

Subscription Rates: 15c per week in city delivered by carrier; $4.80 per year by mail to outside points.

Members: Canadian Press; Audit Bureau of Circulation; Canadian Daily Newspaper Association; Empire Press Union.

PERRY J. GIFFEN, Managing Director.
A. R. KENNEDY, Managing Editor.

PHONES: Editorial 1601 Business Office 1600
Private Branch Exchange to all Departments

WEDNESDAY, JANUARY 27, 1937

The Testing Time

Disaster is a powerful force in classifying human beings. Much is told in these few words from Portsmouth, Ohio, in the flooded district:

"Guardsmen patrol area with orders to kill as looting increases."

Officials try to count the homeless people there, but at best it is known their figures are but estimates; likewise they try and keep proper records of the dead, knowing also that flood waters have not yet given up their victims. The numbers of homeless have swollen until they are placed in the hundreds of thousands class.

Reports tell of brave men and fearless women who have gone to remain in the upper rooms of their homes; of others who have found it necessary to find safety on the roofs, waiting their turn to be rescued. We read of men who remained until the last refusing to leave as long as there were women and children to be placed in the boats.

And in the midst of all this we read of soldiers with orders to shoot to kill those who are bent on looting. A great crisis has faced these people, but the great crisis has aroused only one instinct in the looters, that of enriching themselves in the hour of national tragedy.

The Indian Treaty

The Examiner has received recently several unsigned letters dealing with the rights of Indians in this district, and all of them are based on the assumption that Indians have a right to trap and fish regardless of seasons and regulations. The belief seems to be they have a right to do so, and in prosecuting them for spearing rats and taking fish out of season the Indian is being denied a living which is his by right of being an Indian.

By the Indian Treaty of November, 1923 made between "His Majesty the King and the Mississauga Indians of Rice Lake, Mud Lake, Scugog Lake and Alderville" there was complete surrender made of all former rights of Indians, "such interests being the Indian title of the said tribe to fishing, hunting and trapping rights over the said lands." The lands described cover a wide area, commencing at the northeasterly shore of Georgian Bay at the mouth of the French River, to the narrows between Lake Couchiching and Lake Simcoe; another line is that between Peterborough and Hastings and the affected area runs north as far as Lake Nippissing. Part of the boundaries in this territory are described:

". . to the northwest angle of the township of Darlington; thence along the northerly boundary line of the townships of Darlington, Clarke, Hope and Hamilton to Rice Lake; thence along the southern shore of said Lake to River Trent, thence along said river to the Bay of Quinte."

Each member of the Mississauga tribe by that treaty was paid $25 in cash, and there was a sum of $233,425 set apart as well and it is from this that what is referred to as bounty money is paid. It does not amount to a large amount per capita, and on the reserve at Curve Lake we believe it is less than $10 per year. The Indians are fortunate in one way—they pay no taxes, and it costs them only the labor for their wood. Most of them work in the woods; many of them trap in season and the tourist traffic gives them opportunity to serve as guides. But it is wrong to contend that they possess rights which white people do not. These rights were signed off for a payment of $250,000, and the treaties were all signed by the accredited chiefs and members of the band in each case.

$500 a Year for a Minister

At a meeting of the Middlesex Presbytery of the United Church in London it was reported that some of the ministers were receiving as little as $500 per year, and it was proposed that a central fund should be created for the assistance of the low-paid ministers.

Middlesex is not by any means a poor section of the province. It is pretty much in the centre of things as far as Western Ontario goes. It is one of those older counties where all sections are well served by good roads, schools, and of churches there are many. And yet there are sections apparently where there is not sufficient support for a minister. We learn that some of the churches find it difficult to keep going. Years ago when the church was built there were more people in the immediate district or in some of the villages. In the rural districts the people drove to church and the church was the religious and social centre. Today, we are informed, there are fewer people living in the farm homes, and there are fewer people in the villages. But in the meantime the car has come and those who were a few miles from the church have in some cases shifted their support to some church in town which they can now readily reach.

That condition is not general. There are churches in rural areas right in this district where the attendance is better than in most of the cities, and where financial support is adequate to the demands.

But Middlesex has its problem with the ministers who are not being paid over $500 a year. The history of special funds to try and meet such a situation is not encouraging, as the average church, even in the well-to-do class finds it has sufficient outside demands at all times. The permanent solution will not come by appealing to the larger churches.

Better Wait a While

Just now Moscow is considering what it will do with 16 more plotters who are said to have been working with Leon Trotzky for the death or removal of Stalin. It is perhaps useless to use the word "are said" in regard to these gentlemen, because they seem to speak almost gladly of their part in the plot, and each word brings them just a little closer to the firing squad. Some reports hinted broadly and openly that the firing squad was under instruction before the trial commenced.

What a happy family they may have in that land! One Molotoff by name was to be removed, and the plan was to drive him in a car and over the edge of a high cliff. In case the driver of the car, who was to have died with him, changed his mind, it was arranged to have a truck follow the car and make sure it went over the cliff. The car turned at the right spot and the truck passed on. The driver of the fated car at the last moment thought of another errand which he had to perform and stopped before the long dive.

That is the sort of material being aired in the present trial at Moscow, and it makes one wonder if we would not be well advised to wait a while before concluding that we should hasten along to the point where we would govern this country on a plan similar to the one being tried in Russia.

A Great Day's Work

The death is recorded at St. Mary's in Perth county of Adolph Volker, 91. He was born on the Atlantic ocean when his parents were coming to this country.

One thing mentioned about Mr. Volker was that when a young man he was considered the best and fastest rail splitter in the district, and he held the record of 612 black ash rails in one day's work. That record is not likely to be broken because so few rails are split now and also because there is such a small supply of that straight-grained black ash left in many communities. Apart from that we doubt if there are many men today who could with similar material pile up such a quantity of rails in one day.

As we look at things now it may not seem impressive to many people to read that a man once split 612 rails in a day for making of the old zig-zag style of fence, but as effort and vitality and skill go it was a notable performance, and would have been duly regarded as such in other days.

Music For the Bagpipes

Within recent weeks there has been a fair amount of discussion on the question: Is the bagpipes a musical instrument? Musicians Union in London, Ont., tried to get that settled, because a pipe band was securing engagements which otherwise might have gone to other organizations.

Let the scoffers take note. Playing the bagpipes is not something which just runs in the family. The folk who succeed have to study just the same as the person who begins on the piano, the violin or anything else. There are books filled with notes and directions, and the music must be memorized. No one has yet seen a piper walking about at his music with a sheet of music carried in front of him.

A piper in Peterborough has brought to the office a couple of books with rules for playing, telling where to put the fingers and how to make the wind. From the David Glen (Edinburgh) Highland Pipe Tutor we quote:

> "Having learned to play a few notes on the Chanter, the learner must proceed to learn the blowing of the pipes. Begin by placing the Drones on the left shoulder, the Blowpipe in the mouth, holding the Chanter with the left hand; the thumb and the first and second fingers covering their respective holes; blow into the bag, and when full place it under the left arm with the right hand. The arm must be pressed on the bag while the breath is being drawn so as to keep up a constant supply of wind to the reeds."

So it appears as though it takes both hands, both arms and all the equipment with which man is provided to make the pipes go as they should. Even to the feet, for we read:

> "Rest on the heel and strike the ground with the ball of the large toe, just loud enough to make it audible. When doing so all movement of the body and head should be made audible."

We learn too that a certain amount of kind treatment is necessary with the bagpipes otherwise they never will go well. This way:

> "To keep the bag in good order mix two or three tablespoonfuls of treacle to one of water and pour in. Rub the bag well and hang it up in a position that the treacle will run into the chanter stock, then let it out."

Then when one plays the bagpipes it is best to have the Highland uniform, and such raiment is not to be gathered in bargain spirit. Not at all. A fair good set of pipes will cost from $150 to $300, and the uniform can quite easily account for $150. It was explained to us that a sporran alone was $15, and if silver-mounted would be $30. So the piper is not playing on a tin whistle. He has an instrument difficult to operate, into which he must feed wind and treacle; he must work his fingers, tongue, lungs, arms and one foot unless he is marching about. Likewise he must pay and pay well for the uniform he wears. So those whose only accomplishment is turning the buttons on the radio should no longer speak lightly of one who has mastered the pipes and who as well has provided himself with fit and proper raiment.

NOTE AND COMMENT

"Raising the Pedestrian" reads a heading in a contemporary. The trouble is that the motorists have been doing too much of that kind of thing already.

A graphologist reports that Mussolini's writing shows an inflexible will. It would have to if the science of graphology is to have a leg to stand on.

A health plan to cheapen hospitalization for the middle class is predicted in Ontario. It is one of the crying needs of the hour for it is upon that class that the burden chiefly falls.

The Canadian Red Cross is receiving donations on behalf of the flood victims in the United States. In a time of emergency there is no such thing as an international boundary line.

The bilingual bank notes to be issued this year by the Bank of Canada will carry a picture of King George VI. The Examiner hopes that all its readers will be able to get plenty of these souvenirs.

Premier Aberhart says some unknown person or persons are trying to make the government's task of establishing social credit more difficult. He does not make clear however how it would be possible to do that.

Sir Edward Beatty's suggestion that spending bodies should try to reduce expenditures rather than interest is worth more attention than it will get from most of those who handle the public's money.

Sir Bruce Bruce-Porter, English physician says that much domestic unhappiness is caused by bad cooking. We would imagine that a man who speaks so frankly upon such a dangerous subject is a bachelor.

Spotlight golf, popular in Britain, is being introduced into the United States. The outfits cost around $425 and that does not of course include the expense of breaking chandeliers or an occasional window.

Seventy of the biggest firms in the United States are increasing their advertising appropriations from 10 to 50 per cent. this year and thereby will help to increase the tempo of the prosperity parade.

Russian children are taught at an early age to hate the Fascists while in Fascist countries the same process is followed in regard to Communists. That is a tough atmosphere for a League of Nations to flourish in.

Germany wants to trade machinery to Canada in exchange for some of the Dominion's wheat and it is not surprising to find official circles in Ottawa not very enthusiastic over the proposal. The matter might be referred to the Toronto Star, which is an enthusiastic proponent of the barter idea.

Residents of the Maidenhead district in England are strenously opposed to the British Government's proposal to establish an aircraft factory there to employ 5000 workers. Over here every Chamber of Commerce would be organizing deputations to urge that its particular locality should be selected for the new plant.

SHE TRIED IT

(By A. R. K.)

¶ Poor Mary Jane is feeling blue, nor does she know what next to do, at night she stays at home; and worst of all for Mary Jane, why every night is much the same, she spends her time alone.

¶ She had a friend who used to call, he came quite often in the fall, then there was lots to do; another lad spied Mary Jane, I really never knew his name, but he was Number Two.

¶ Before the old year was all spent, she entertained another gent, was gay as she could be; she regulated nights they came, and all was swell with Mary Jane, she really juggled three.

¶ Yes, Mary Jane was smart all right, until things crossed on her one night, quite simple how 'twas done; for Mary Jane had planned to go, with Number Two to see a show, when in came Number One.

¶ Then Number One picked up and fled, I hear some angry words were said, such things were bound to be; then Number Two mixed up his dates, as though in hands of stubborn fates, and he met Number Three.

¶ They all quit Mary Jane right then, and they were angry sort of men, their hearts all turned to stone; now Mary Jane is free but sad, she juggled three which was too bad—and now she's home alone.

Culled From the Ottawa Debates

Mr. BLACKMORE: May I ask another question?

Mr. ELLIOTT (Middlesex): It is getting to be a cross-examination.

◇ ◇ ◇

Doubtful

Mr. DUNNING: They did not say that, though. What my hon. friend has just read does not say that.

Mr. TUCKER: I will read it again.

Mr. DUNNING: That will not help.

Tubercular Cattle

Mr. GARDINER: A very important reason why we are fighting tuberculosis in cattle is to prevent human beings from getting it. The whole matter is a health movement.

Mr. KINLEY: Is not that a debatable question?

Mr. GARDINER: I am not a medical authority, but most people contend that is the case.

Mr. DOUGLAS: On what basis is compensation given to the farmer whose stock must be destroyed because it shows an unfavourable reaction to the tuberculin test?

Mr. GARDINER: It is two-thirds of the maximum value. The maximum value for grades is $60 and for purebreds, $150, which makes the maximum one can obtain for a grade, $40, and the maximum one can obtain for a purebred, $100. The cattle are all valued.

Mr. DOUGLAS: Who evaluates the grade?

Mr. GARDINER: Our veterinary inspector.

◇ ◇ ◇

All Inspected

Mr. THOMPSON: What provision has the department for supervising the sale of tubercular cattle after they have been examined and branded? We know the drovers go through the country picking up these cattle; we see them shipped off to the abattoirs, and it is stated that in many cases these diseased cattle are slaughtered and sold for human food. What supervision has the department over the slaughter and sale of these condemned animals?

Mr. GARDINER: The marked cattle spoken of are shipped only under licence to abattoirs; those abattoirs are all properly inspected, and the carcasses are properly inspected there. If it is found that the diseased parts are not detrimental to the use of the other parts of the carcass for food, probably the whole animal is not condemned. But in cases where there is any danger whatsoever the animal is condemned and no part of it is used for human food.

◇ ◇ ◇

Militia Pension Act

Hon IAN MACKENZIE (Minister of National Defence) moved the second reading of Bill No. 5, to amend the Militia Pension Act.

Motion agreed to and the house went into committee, Mr. Sanderson in the chair.

Section 1 agreed to.

On section 2—Time of payment of pensions and compassionate allowances.

Mr. BENNETT: There is only one question I was going to ask the minister when I read this bill. At the end of section 41 there appear these words:

. . . and unless otherwise specified by this act shall continue during the lifetime of the recipient.

Such words do not appear in the section which is replaced by this section. Does any significance at all attach to these words?

Mr. MACKENZIE (Vancouver): I think so. They refer to remarriage, forfeiture on conviction of certain offences, and the like.

Mr. CAHAN: Well, what is the meaning of the words "in arrear"?

Mr. MACKENZIE (Vancouver): That is monthly after the pension is due and owing. It is the phrase agreed upon by the Department of Justice and the officers of this department.

Mr. STEWART: It is the opposite of "monthly in advance" I assume?

Mr. MACKENZIE (Vancouver): Yes.

Mr. STEWART: I assume that under this act the pension would stop at the date of death of the pensioner.

Mr. MACKENZIE (Vancouver): Yes, either at death or remarriage.

Mr. STEWART: But under the act as it was before this amendment the pension was payable in advance for the whole year?

Mr. MACKENZIE (Vancouver): Yes.

Mr. STEWART: And in case of death was there any refund?

Mr. MACKENZIE (Vancouver): No; that is the point. There was no statutory provision for refund in case of death or remarriage.

Mr. STEWART: And under this act the pension will stop at the date of death?

Mr. MACKENZIE (Vancouver): Yes.

TAXING CONES.

(Niagara Falls Review)

IT WILL be news to many people that Kentucky actually has a tax on ice cream cones, which lifts the price from a nickel to six cents apiece, although one does remember huge petitions, signed by children, reaching the Kentucky capital last summer, asking for abolition of the tax on ice cream cones, nuts, candy and chewing gum. The legislators have hearkened to the pleas of the children and the twenty per cent taxes will be removed on April 16, in time for the children to enjoy cheaper ones. Let's hope the Canadian legislators haven't heard of this new tax source.

FLORIDA AND THE SOO.

(Sault Ste. Marie Star)

YOU may have your snowbanks and blizzards,
Your coughs and your colds and your 'flu,
But take it from me
I would much rather be
Down here in the sun. Wouldn't you?

W. J. McCORMACK

St. Petersburg, Florida, Jan. 14

(Dear Bill: Had to pay 2 cents postage on your card. This is the warmest January in 40 years. However, there are neither rattlers nor jiggers in the grass, no alligators in the rivers. Sun is so bright a fellow needs to hunt the shady side of the street. The bum shoes have taken a rest, but there is great curling, skating and hockey. It must be terrible down south to just have to sit around and play cribbage.—BENTON).

YES ERIC—RESIST

"Eric, don't let him have those two tickets for the sewing guild concert!"—Humorist.

Letters To The Editor

Correspondents Discuss Various Topics.

ON PASTEURIZATION OF MILK

Editor Examiner:

Sir: Should pasteurization of milk become compulsory in our city? Why should it, at a time when everyone and especially the small farmer is striving to make ends meet? If city families cannot thrive on raw milk and must have pasteurized milk, what is to become of our rural families who often credit their good health to the use of raw milk in large quantities? Or does it matter what becomes of the farmers so long as they produce raw food under circumstances however difficult?

If the small raw milk man, who depends entirely for his living and sustenance on his milk route, is to be barred from selling his milk through the city to customers who prefer raw milk, it is just another instance of "Boost the big concern, but tramp the small individual." If it is not a case of this would our good and capable health doctor explain why diseases are no more prevalent among raw milk consumers than among pasteurized consumers? We know they are not, or they would be red-lettered in the press, as a means of denouncing the use of raw milk. Permit us to ask those so much interested in pasteurization if they themselves were not reared on raw milk. "Yes" would be the reply in many cases.

We quite agree that perfect cleanliness is absolutely necessary in the care of milk, but if raw milkmen comply with the present regulations as they do, (1) in testing herds for tuberculosis and Bang's disease; (2), in sterilizing and cleaning all utensils and; (3), in keeping all surrounding stables, milk houses etc., clean, it is impossible to expect anything but healthy consumers.

I might add that all raw milk establishments are inspected without any notice given prior to the visit of the inspector, therefore they have to comply with the regulations at all times.

The suggestion for a public pasteurization plant purchased with the combined capital of the raw milk men, deserves no attention for it is absolutely impossible here to consider such an arrangement.

We therefore trust that our good, reliable broad-minded mayor and city council will turn a deaf ear when asked to force such a measure as "compulsory pasteurization" of milk on us, your supporters and followers when the majority have always been satisfied with having the milk question an optional one. Would it not be most discouraging to the raw milk vender, who with his wife and family would be almost forced on relief, if his sole source of income were abolished after establishing a route of his own with an income sufficient to live on and pay his taxes?

CONSUMER

Peterborough, Jan. 26.

A Study of Longevity.

(From the New York Sun.)

FOR 22 years C. B. Gabb has kept watch of the death notices printed on the front page of the London Times; for each of the 22 years he has submitted a note reporting the number of deaths of persons of 90 years and over.

In 1936 the number was 515, the largest ever reported by Mr. Gabb. Eight of the deaths were of centenarians, six women and two men. The two men, incidentally, were successive holders of the distinction of oldest army officer. Sir Fitzroy Maclean, chief of his clan and a Crimean veteran, died at the age of 101; a week later Colonel C. E. Theobald, who had been commissioned in the 55th Foot more than 80 years earlier, died at the age of 100.

These annual notes confirm a pretty general impression that women are better candidates for longevity than men. Of the 515 deaths recorded by the Times at the age of 90 and over, 170 were those of men and 345 were those of women. Of 8,763 nonagenarians whose death notices comprise Mr. Gabb's gleanings over the 22 years, "the large majority have been married women.

One of the most interesting lives disclosed by this study is that of William Henry Baker, of Hull, England. For 78 years Mr. Baker worked as a solicitor's clerk, working all that time in the same room, at the same desk, yet surviving this apparent monotony to reach the age of 89, still in harness.

Among the centenarians who died in 1936 were Duca Borea d'Olmo, who could look back to a friendship with Cavour; and T. Carey, who had heard from his grandfather's lips of the great battle of Trafalgar. To the student of tomorrow must be left the determination of whether Mr. Gabb's study of longevity makes for long life.

Do We Eat Too Much?

(From the Galt Reporter.)

A DISTINGUISHED doctor in London, Eng., who is so highly regarded as an authority on diet that he was commissioned to write a treatise "How to Live in War Time" for the Canadian government during the Great War, admits that he doesn't know whether the process of boiling potatoes removes the valuable vitamin C which is regarded as the most beneficial property of that vegetable.

The gentleman is Professor Mottram and he confesses that he does not know whether or not the vitamin goes out with the boiling and he is of the opinion that no one else knows, simply because no one has taken the trouble to find out.

Apparently there is the complaint concerning the numerous diets that are offered by so-called authorities. One says that proteins should not be mixed with the carbohydrates or starches. In other words that meat should not be eaten with potatoes or bread and that acid fruits should not be taken with starches. There are some authorities who will say that such discriminations as those outlined are all the bunk and that the human digestive system is capable of taking care of any kind of eatable food whether taken alone or in combination with any other.

There are authorities who say that an apple a day will keep the doctor away and others equally convincing who say that the apple has no essential food value and that a bushel or a ton of apples eaten or left, would produce no outstanding effect on the health of the individual.

From the welter of contradictory advice one course seems to stand out as pretty generally recommended and that is to eat much more sparingly than the average Canadian is in the habit of doing. It is the consensus of informed opinion that the average Canadian, following an indoor occupation, who takes three hearty meals such as are usually offered in a Canadian home, is digging his grave with his teeth, as an old saying puts it. The individual who is doing manual labor or who is getting plenty of physical exercise in some other way, can get away with food to his heart's content but the indoor man who freely satisfies his appetite is laying the foundation for much grief in the way of colds, digestive troubles and possible serious ailments. It seems to be the experience in checking many hospital cases that a great deal of illness has been traced to overeating. It is a conclusion generally endorsed by medical men that this generation of indoor workers, who ride in automobiles and get little exercise in the open air, should vary their diet with plenty of fruit and vegetables and generally try to cut down on the total intake of all kinds of food so that there is still some semblance of hunger when they quit the table. It is admitted that a regimen of that nature is difficult for the average healthy person but those who have made the experiment claim that it will pay immense profits in good health.

Indians and the Coronation.

(From the Southampton (Eng.) Southern Echo.)

IN ONTARIO there is a little chapel which will be perhaps the most romantic Canadian link with the Coronation.

This is his Majesty's Chapel of the Mohawks. It is a Royal Chapel, and it was built 152 years ago, but its associations go back long before that.

Queen Anne thought highly of her Red Indian subjects who attended the original chapel which she built for them and she sent out to them a Communion set of solid silver altar ornaments, linen, and a large calf-bound copy of the Bible.

Each silver piece had the inscription "The gift of her Majesty Anne, by the Grace of God, Great Britain, France and Ireland, and of her plantations in North America, Queen of her Indian Chappel of the Mohawks."

These gifts from Queen Anne are still treasured possessions of the chapel, but they have had some strange adventures, which are described by the Rev. H. W. Snell, incumbent of the chapel and principal of the Mohawk Institute, in the Coronation section of the official year book of the Church of England.

When the revolution came in America the original chapel was lost, but the Communion silver and the Bible were buried at the beginning of hostilities, and so were saved from destruction.

Years went by, and the war was over. By then, however, the Indians had emigrated to Ontario, where King George III built for them a new chapel to replace the lost one of Queen Anne.

This new chapel was furnished with a bell cast by Warner, of Fleet street, London, in 1796. Tablets were also sent from London, inscribed with the Creed, the Lord's Prayer, and the Ten Commandments in the Mohawk language.

The Indians did not forget their long buried Queen Anne gifts, and they went all the way back to the Mohawk Valley, dug them up, and took them to the new church.

They are still in use and visitors come from all over the world to see them.

On the fly-leaf of the Bible there are now the signatures of King Edward VII, as Prince of Wales, King George V and Queen Mary, as Prince and Princess of Wales, the Duke of Connaught, the Duke of Windsor, as Prince of Wales, the Duke of Kent and Lady Patricia Ramsay.

Another page has been signed by nearly all the Governors-General, from John Young, the first to Lord Willingdon.

Mr. Snell recalls that the first clergyman at the chapel was sent by the oldest missionary society in the British Empire, the Company for the Propagation of the Gospel in New England and Parts Adjacent, which was chartered in 1649.

"One marvels today," said Mr. Snell, "that at a time when men's minds were so stirred by civil strife, in the very year that King Charles I of England was beheaded, men should be moved to organise a society for the evangelisation of the Indian inhabitants of New England."

And at the coronation, in May, King George VI and his Queen will not be forgotten by those who still come to this little chapel in Ontario.

Hard to Believe How Time Flies

JANUARY 27

1907 Peterborough rink skipped by W. G. Ferguson takes their place in centennial bonspiel at Montreal winning bronze medals.

John E. Belcher, C.E., is appointed engineer of Peterborough County.

Deer is reported as having been seen walking across Thomas Stothart's farm near Nassau.

R. W. Carter has purchased the butcher shop of D. W. Mullen at the corner of Rubidge and Dalhousie Sts.

Eggs were selling at 30 cents a dozen on the local farmer's market this morning.

Peterborough senior hockey team defeats the Argonauts in Toronto by 4 goals to 2.

1917 Ptes. Frank Birdgenaw and Fred Wicker of the 93rd Battalion are officially reported as having been killed in action on January 17.

Encouraging reports are read at the annual meeting of Knox Presbyterian Church.

Mrs. F. P. Neal is elected president of the local branch of the Council of Women.

Peterborough juniors are back in the running in the O.H.A. race because an Oshawa junior player has been found to have been found ineligible.

At the annual meeting of the Sunday School of St. Andrew's Church, J. A. McKone is chosen as superintendent.

1927 Silver tray is presented to President R. Denne at the annual banquet of the Peterborough Industrial Exhibition Board.

The thermometer registered 28 degrees below zero through the night, four degrees colder than yesterday's lowest.

E. J. Zavitz, deputy minister of the Forestry Department addresses the county council on the work of his department.

Peterborough intermediate hockey team is defeated 8 to 4 in Port Hope by the Ontarios.

Richard Lees and R. F. Downey, county school inspectors, present their annual reports to the county council.

NO WORSE HERE.

(Garnia Observer)

THE manner of expressing ourselves in the spoken word has been a controversial subject for a few days. The occasion was created by C. Egerton Lowe, adjudicator for the Trinity College of Music, London, who is a visitor in Canada. That gentleman admitted a certain measure of shock when he heard some eminent Canadians linguistically falling for the Yankee expedient of pronouncing constitution "constitoosion" or the word news as "noos." However, it might as well be admitted at the outset that there is quite a lot of slovenly English shot around all over the country but not any more than there is either in England or any other part of the world where our language is spoken.

WINTER DRIVING.

(Chatham News)

IF WINTER comes—and it may yet—it would be well for motorists to be prepared for extra care in driving. Pre-season publicity in the matter of winter driving, would therefore seem to be in order. The Industrial Accident Prevention Association has drawn up five useful rules worth reading:

1. When starting on slippery pavements, accelerate slowly and gradually; when stopping, begin to slow down a safe distance from the stopping point. Avoid situations calling for quick stops.

2. In days requiring anti-skid chains, still drive as though you didn't have them.

3. Watch the road surface for very slippery spots. Try to keep out of deep ruts and street car tracks. If driving in them, bring the car to a stop before trying to turn out.

4. When two vehicles meet on a narrow, slippery roadway, one should pull to the right and stop to let the other one pass.

5. At all times drive with courtesy and consideration for the other users of the highway. This includes the pedestrians.

CRITIZING THE CRITIC

(Port Arthur News-Chronicle)

C. Egerton Lowe, F. S. C. L., International Examiner of the Trinity College of Music, London, visiting in Toronto, is reported as critizing Canadian speech as becoming worse, growing less English and more American. He is himself quoted, "I met an American lady while I was traveling. . ." Does he, it may be asked, prefer "lady" to "woman"?

MARKET QUOTATIONS

Quotations Complete To Closing Time

Toronto Stocks

Leeming and Leeming

	High	Low	Close
Abitibi	9	8½	9
Con. Bake	20½	20¼	20¼
Br. Am. Oil	25½	24⅞	25
Beauharnois	7	7	7
Can. Bread Co.	8¾	9¼	9¼
Bldg. Pords.	64-64½		
Bell Tel	161	161	161
Burt, F. N.	43½	43½	43½
Brazilian	22	21½	21⅝
Brewers & Dis.	8¾	8½	8½
Brewers Corp.	3⅝	3¼	3½
B.C. Power "A"	20-20¼		
Can. Bud.	9½-10		
Can. Cem.	15¾	15½	15¾
C. P. R.	15½	15⅜	15½
Honey Dew	150	96	135
Can. Dredge	44	44	44
Can. Car & F.	19¾	19½	19¾
Can. Canners	9	8¾	8¾
Can. Oil	17½-18		
Can. Malt.	37	36¾	36¾
Cockshutt	16¼	16⅛	16⅛
Dom. Bridge	56½	56½	56½
Dist. Segram	26	25½	25½
Dom. Stores	11	11	11
Fanny Farmer	23½	23	23
Ford "A"	27	26¾	26⅞
C. G. E.	206-210		
Can. Gypsum	15¼	15	15
Cons. Gas	206	206	206
Gen. Steel W.	16	15½	15¾
Ham. Bridge	16	16¾	16
Walk. G. & W.	46½	46⅛	46⅛
Do. Pfrd.	19¾	19¾	19¾
Int. Nickel	62¾	62⅛	62¼
Int. Util. "A"	18¾	18¾	18¾
Int. Util. "B"	2¼	2	2
Ind. Alcohol	8	7¼	8
Imp. Oil	21¾	21½	21½
Imp. Tobacco	14¾	14⅝	14⅝
Con. Smelt.	76	75	75
Laura S.	74-75		
Loblaw "A"	23½	23⅓	23⅜
Mont. L. H. & P.	35¾	35¼	35¼
MacO. Frontenac	14	14	14
Massey-Harris	8¼	8¼	8½
Massey-Harris pfd.	59½	59	59½
Page Hersey	100	99¾	100
Pressed Metals	34-36		
Rogers Maj.	8¾	8¼	8¼
Shawinigan	31¼	31¼	31¼
Int. Pete	35⅝	35⅜	35⅝
Standard Paving	7½	7	7⅜
C. Vinegar	20	20	20
Wineries	3¼-3½		
Walker Brew.	3	3	3
Westons Ltd.	18	17¾	17⅞
Steel of Can.	82¼		82¼

Toronto Mining

Biggar & Crawford

	High	Low	Close
Acme Oil	18½	17	18
Afton	10½	8¾	9½
Ajax Oil	55	54	55
Aldermac	160	155	158
Anglo Huron	725		
Arntfield	107	96	107
Ashley	12	11	11
Bagamac	7	6½	6¾
Banfield	173	165	170
Base Metals	28	27	28
Beattie	149	145	147
Big Missouri	63	60	60
Bobjo	24	22	24
Bralorne	865-890		
Bidgood	192	136	143
Buffalo Ank	12		
Bunker Hill	15½		
Can Malart	210	204	204
Castle Treth	162	157	158
Cent Man	20	20	20
Cent Pat	435	425	430
Chem Research	130	120	120
Chromium	130	127	129
Chibougamau	227	222	225
Dalhousie Oil	260	245	250
Dome Mines	50¾	49½	50¾
Eldorado	247	241	242
Falconbridge	11	10¾	11
Gods Lake	98	92	95
Goldale	48	46	48
Francour	130	125	127
Granham Bousq	23	21	21
Granada	36½	35	35½
Greene Stabell	40	38½	39
Gunnar	114	111	111
Hard Rock	290	285	285
Hollinger	15¾	15¼	15¼
Howey	65	63	64
Hudson Bay	32½	32¾	32½
J M Cons	53	47	52
Kirk Lake	123	120	120
Kirk Townsite	38	36	37
Lakeshore	56¾		
Lamaque	15	14	15
Lebel Oro	28	25	27½
Laguna	92	91	92
Little Long L	820	800	820
Macassa	780	765	765
Man and East	12	11	12
MacoLeod	410	395	395
McIntyre	40½	40¼	40¼
McKenzie	189	185	185
McMillan	16½	15¼	15¾
McVittie	23	23	23
McWatters	102	96	97
Mining Corp	370	360	370
Moneta	165	160	160
Nipissing	325	315	325
Noranda	74	73½	73½
O'Brien	990	880	980
Omega	119	108	116
Pamour	385	370	370
Parkhill	23	22	22
Paymaster	115	108	108
Pend-Oreille	330	320	330
Perron	245	238	245
Pickle Crow	880	875	880
Pioneer B.C.	655	640	655
Premier	410	400	405
Read Authier	570	565	565
Red Lake G.S.	130	125	126
Reno.	129	121	129
Robb Montbray	10¼	9¾	9¾
St. Anthony	32	30	30
San Antonio	235	230	235
Sherritt Gordon	295	290	293
Siscoe	620	600	620
Stadacona	142	135	140
Sudbury Basin	575	570	575
Sullivan Cons.	210	203	205
Sylvanite	440	435	440
Shawkey	93	87	87
Teck Hughes	595	585	590
Toburn	410-425		
Towagamac	142	135	140
Ventures	295	285	290
Waite Amulet	340	325	325
Wayside	6¾	6	6
White Eagle	4	3¾	4
Wright Hargreaves	795	785	795
Sladen	248	225	247

New York Stocks

Biggar & Crawford

	High	Low	Close
Atchison	73	....	....
Amer. Can	112	....	....
Amer Smelt	91½	91¼	91½
Am Rad & S S	28	26¾	26
Am and For Pow	12¾	11⅞	12⅝
Am Roll Mills	33¾	33¼	33⅜
Anaconda Cop	53⅛	52⅝	53⅛
Balt & Ohio	21¾	21½	21¾
Bordens	27¼	27	27
Byers A M	30½	29⅞	30½
Bendix Avn	26⅜	26⅛	26⅜
Beth Steel	77½	76⅝	77⅛
Briggs	54	53¾	54
Canada Dry	29¼	29	29
Can Pacific	15⅝	15⅜	15⅝
Chrysler	119¾	118	119¾
Columbus Gas	18	17¼	18
Cons Gas	47	46½	47
Com Solvents	20½	19½	20¼
Elect Bond & Sh.	24¼	....	....
Elect Auto L	41⅜	....	....
Freeport Texas	29	28¾	28¾
Gen Electric	61½	60¾	61¾
Gen Food Prods	43	....	....
Gen Motors	65¾	65⅛	65⅝
Gillette Saf Raz	17⅜	....	....
Goodyear	33	32	32⅝
Houston Oil	16⅜	15⅝	16⅜
Hudson Motors	21⅜	21½	21⅝
Inter Nickel	62⅝	62⅛	62⅛
Int Tel & Tel	13¼	12⅛	13⅛
Johns-Manville	146½	....	....
Mont Ward	54¼	53½	54
N.Y. Central	41½	41¼	41½
Nat Biscuit	31⅛	....	....
Nor American	31	30⅞	31
Pack Motors	11¼	11	11⅛
Penn Ry	41	40½	41
Radio Corp	11⅝	11⅛	11⅝
Sears Roebuck	83⅜	83	83⅜
Simmons Bed Co.	54½	52	54½
Stand. Brands	15⅞	15⅜	15⅞
Std. Gas & Elect.	12⅛	11¼	12⅛
Std. Oil of N.J.	69⅞	69¼	69⅞
Socony Vac.	17⅜	16⅞	17⅜
Studebaker	16¼	15⅜	16⅛
Stewart Warn.	18½	....	....
South. Pacific	46½	46¼	46½
Texas Corp.	53¼	52⅝	53¼
Timken Roll. B.	70	....	....
Union Carb.	104⅝	104½	104⅝
United Corp.	7¼	7⅛	7⅛
U.S. Rubber	52⅛	52⅛	52⅝
U.S. Steel	89	85⅝	89
Vanadium Corp.	30⅜	29⅝	30
Westinghouse	159⅝	159	159⅝
Warner Bros.	27⅜	27¼	27⅝
Woolworth	62½	..	..

BRITISH WARSHIPS DAMAGED BY ORDER ENEMY PLOTTERS

(Continued from Page 1.)

the impression the Lords of the Admiralty were extremely highhanded in their methods of dealing with their employees.

Comparing the dismissals with the trial for sabotage of British engineers in Moscow in 1933, Greenwood said "when democracy is being challenged by dictatorship, there is no place in this country for despotism and tyranny."

The motion declared the dismissals were "contrary to the principles of British justice and detrimental to the best interests of the national service." It urged that the men be given a full opportunity to reply and give full details of their alleged crimes.

Four of the dismissed men were at the Devonport dockyard and the other was at the Sheerness dockyard. H. G. Law, the Sheerness employee heard the debate from the visitors' gallery.

The cases enumerated by the First Lord were:

Oiler War Africa at Devonport, 1933, brass filings and sand placed in machinery;

Oiler Oleander at Devonport, 1935, bolts clogged up the engine;

Submarine Oberon at Devonport, 1936, main port motor tampered with;

Battleship Royal Oak at Devonport, 1935, pin discovered in fire control cable;

Cruiser Cumberland at Chatham, 1935-36, needle found driven in electric cable.

Wallace Ford, the British film actor, has found his mother after 32 years, at Southport, England.

We Have Just Received the Largest Shipment of

Paints

in the history of our store. Paint for interior and exterior, made by the famous Lowe Bros. Co.

F. R. J. McPherson & Son

Plumbing, Heating and Lowe Bros.' Paint

450 GEORGE ST.

Cheese Quotes Produce and Livestock

MONTREAL LIVESTOCK

Hog prices rose 25c during dealings on Montreal livestock markets yesterday to provide the only bright spot of an otherwise declining market. Cattle sold down 25 cents while calves held steady to slightly lower in spots, with sheep firm.

Receipts.—Cattle, 94; calves, 298; sheep and lambs, 33; hogs, 886.

Canners and cutters on cattle section, sold from $1.75 to $2.25 with common butcher cows around $2.50 and mediums from $3 to $3.75. Bologna bulls made $3 to $3.75, with heavy butcher bulls from $3.75 to $4.25, and lights $4 to $4.50.

Bucks on lamb section, sold from $7.50 to $7.75, while sheep went from $2.50 to $4.

Bacon hogs, fed and watered, sold at $8.75, while butchers and heavies made $8.25 and extra heavies and lights, $7.75. Sows sold from $6 to $6.75.

MONTREAL PRODUCE

Butter and egg prices held generally steady on Montreal open produce markets.

Graded egg ships in carlots or less were quoted at 24c a dozen for grade A-large, 22c for A-medium and pullets. Receipts, 1,876 cases.

Butter was quoted at 25½c to 26¾c per pound for carlots or less of No. 1, while lots to retailers were 27c for solids and 27½c for prints. Receipts: 633 boxes.

Cheese was quoted at 13c to 13¼c for Ontarios, while Quebecs were unquoted. Receipts: 314 boxes.

Potatoes—P.E.I. Mountains, 90's, $1.93; N.B. Mountains, 80's, $1.48; Quebec Mountains, 80's, $1.38.

ONTARIO GRAIN.

Approximate prices track shipping point:

Wheat $1.20 to $1.23, oats 51c to 53c, barley 72c to 74c, corn 71c to 73c, rye 95c to $1.00, buckwheat 80c to 83c, malting barley 99c to $1.03, milling oats 53c to 54c.

WINNIPEG GRAIN.

WINNIPEG, Jan. 27. — Mildly erratic throughout a drab session, wheat prices showed no particular trend on the Winnipeg Grain Exchange yesterday. Fluctuations were sluggish, with the trading range limited to 1½ cents. The close was ¼ cent lower to ⅝ cent higher after a session in which most operators apparently were content to await new market developments before making commitments.

Export sales of 200,000 bushels of wheat proved sufficient to take care of the light selling, while price trends in other markets exerted only a transient influence on the local exchange.

Interesting to traders were statistics reporting another decline in Canada's visible wheat supply this week. Stocks on hand now total approximately 104,000,000 bushels, compared with 247,500,000 bushels at this time last year.

Cash-grains spreads were little changed. Coarse grains prices generally were higher.

Futures:

Wheat—	Open	High	Low	Close	Prev Close
May	122⅝	122¾	121⅝	121¾	122
July	118⅛	119⅛	118	118⅛	118¼
Oct.	107¾	108⅝	107¾	107¾	107¾
Oats—					
May	55	55¼	54½	54¾	55¼
July	52½	52¾	52¼	52¼	52⅝

TORONTO PRODUCE

TORONTO, Jan. 27 — (C.P.). — Wholesale prices (United Farmers' Co-operative Co.) for Toronto delivery to-day were:

Eggs,—Grade A-large, dozen, 20c; grade A-medium, 18c; pullets, 16c; grade B, 16c; grade C, 16c. Churning Cream—No. 1 lb., 26c; No. 2 lb., 24c. Butter—No. 1 solids, lb., 26c; No. 2 solids, 26c. Potatoes, bag, f.o.b., at shipping point: Ontario $1.50; New Brunswick, $1.75; P.E.I. $2.00. Mill feed—Brand, 35; shorts, 36; middlings, 38.

TORONTO CHEESE

TORONTO, Jan. 27 — (C.P.). — Wholesale prices on the Toronto Cheese Market were firmer today with dealers buying large, colored, paraffined and government grades at 13½ to 14 cents.

Wholesalers offered cheese to retailers at the following prices: New—Large, 14¼c; twins, 14¾c; triplets, 15. Old—Large, 19c; twins, 19¼c; triplets, 19½c. Medium, 18; twins, 18¼c; triplets, 18½c.

CAMPBELLFORD HOGS

CAMPBELLFORD, Jan. 27—Four car loads of hogs were shipped out to Peterborough to-day, with the market holding steady. Prices were quoted at $8 f.o.b., and $10.75 for rail grades, while selects brought $1 above bacon prices.

TORONTO POULTRY

TORONTO, Jan. 27 — (C.P.). — Wholesale prices on dressed poultry supplied by the United Farmers Co-operative Co. to-day were: Chickens over 5 lb., milk-fed, 17c; selects, 15c; 4½ to 5 lb, milk-fed, 16c; selects, 14c; under 4½ lb., milk-fed, 15c; selects, 13c. Hens, over 5 lb., 14c; 4½ to 5 lb., 13c; 3½ to 4 lb., 10c; 3 to 3½ lb., 9c; old roosters, 9c. Ducks over 5 lb., 15c; 4 to 5 lb, 14c.

FRUITS AND VEGETABLES

TORONTO, Jan. 27 — (C.P.). — Wholesale prices on fruit and vegetables supplied at Toronto by White and Co. were unchanged today with the following exceptions: Florida pineapple oranges, $4.75 to $5; California Navel oranges, $6 to $6.50; California lemons, $7 to $7.50; Sicilian lemons, Prima, $6 to $6.50; California lettuce, $3.50 to $6; California sprouts, $3.15 to $3.25.

HOG PRICES.

TORONTO, Jan. 27 — (C.P.). — Brantford liveweights gained 15 cents to-day, the third consecutive advance in bacon hog prices on that market, and both grades added 25 cents at Hull. Other points reported steady quotations.

Live-weights: Brantford, $8.40; Guelph, $8.25; London, $8.25; Hull, $8.35; Stratford, $8.25; Chatham, $8.25; Peterborough, $8.25.

Dressed - weights: Barrie, $11; Guelph, $11; Kitchener, $11; London, $11; Hull, $11.35; Stratford, $11; Chatham, $11; Peterborough, $10.90.

MONTREAL POULTRY.

MONTREAL, Jan. 27—(C.P.). — Poultry prices per lb: Grade "A" milkfed chickens, six pounds up, 23c; "B", 21c. Grade "A" selects, six pounds up, "A", 21c; "B", 19c; "C", 16c. Fowls, 5 lbs. up, "A" 19 to 20c; "B", 16 to 17c. Grade "A" turkeys, select weights, 23 to 24c. Prices nominal.

TORONTO LIVESTOCK

TORONTO, Jan. 27 — (C.P.). — Cattle trade was slow with prices generally firm on the Toronto Livestock Market to-day. Sheep were strong and lambs about unchanged. The calf market was barely steady. Hog prices were unsettled by early afternoon. Cattle holdover from Tuesday was 500 head.

Receipts reported by the Dominion Livestock Branch were: Cattle, 420; calves, 190; hogs, 1,230; sheep and lambs, 500.

About half the cattle supply was sold by early afternoon. Medium to good butcher cattle sold from $5 to $5.50; a few tops reaching $5.75; weighty steers traded from $5.50 to $6.75; one lot of choice heavy cattle brought $7.50.

Trade was dull on butcher cows at $2.75 to $4. Some bulls went at $3.25 to $4. Choice fed calves were from $7.50 to $8.25, with mediums downwards to $5.50. A few light stockers sold from $4 to $4.50.

Choice veal calves were priced from $10.50 to $11. Common vealers ranged down to $6.

Indications point to a close about steady on the hog division. Previous close for off truck bacons was $8.65 to $8.85.

Good Western lambs brought $10, common to medium bringing $7 to $9.50. One carload of Western sheep went at $6.25 with other grades as low as $2.50.

SQUAD HAD BUSY WEEK.

WINDSOR.— Windsor Fire Department rescue squad during the past week have experienced the busiest days since inauguration of the unit as they strove to save the lives of pneumonia victims. In three instances their efforts were unavailing

Grain Quotations

Leeming and Leeming.

WINNIPEG WHEAT

	May	July	Oct.
High	121	117⅞	106⅞
Low	119⅝	116¼	105½
Close	119⅝	116½	105½

CHICAGO WHEAT

	May	July	Sept.
High	128½	112⅝	109
Low	126⅝	110⅞	107⅞
Close	126⅞	111	108

Elected Crown Life Directors

THE HON. G. HOWARD FERGUSON, P.C., K.C., LL.B., former Premier of Ontario, and Canadian High Commissioner for London, who has been elected a Director of The Crown Life Insurance Company.

THE HON. E. L. PATENAUDE, P.C., K.C., LL.D., Lieutenant-Governor of the Province of Quebec, who has been elected a Director of the Crown Life Insurance Company.

PLAN TO SHIP CAR OF FOOD TO FLOOD VICTIMS

(Continued from Page 1.)

needed, and will be very acceptable to the local committee, as well as cash donations.

"I am heartily in accord with anything that can be done by the people of this city for the relief of the unfortunate people in the flood areas of the United States,' Mayor George A. Macdonald asserted in giving his hearty endorsation to the appeal.

He said members of the local Kiwanis Club were to be congratulated on their ability to appreciate the deep need of the people in the inundated areas to the south of the border. "Too often," he said, 'we are unable to appreciate the other fellows need and to grumble unreasonably at our own lot. But we should be grateful, that situated as we are, we may enjoy many advantages and go about our daily lives without the fear of flood or famine or some of the other disasters that threaten parts of the world less fortunately located from a geographical standpoint."

Warden Endorses Appeal.

Warden Roy Brown of Apsley, speaking on behalf of the people of the county gave the assurance that the Kiwanians of Peterboro' whom he believed were to be congratulated on their leadership, could count on the sympathetic support of farmers and others.

Adjutant Neil Warrander in charge of the local Salvation Army Corps, who is himself a Kiwanian, said he felt he could speak for the entire membership of the local corps in offering sympathetic support to the campaign.

He declared that while the corps will extend all possible help to the appeal sponsored by the Kiwanis, they are also considering an independent effort to raise money for the relief of distress in the flood areas. He said it had been proposed the local Salvationists donate a retiring offering on Sunday or else stage a musical festival on Monday evening next.

Wide Support Offered.

Chris Graham, president of the Rotary Club and Don Loucks, president of the Kinsmen Club expressed themselves as both being personally in hearty accord with the appeal and declared they believed they were voicing the sentiments of the entire club memberships in offering any possible assistance.

Mrs. Reg. Turner president of Peterborough Red Cross Society announces that cash donations to the appeal being jointly made by the Red Cross organization and Peterborough Kiwanis Club may be paid to Ross Platt, manager of the Bank of Nova Scotia or to Thomas McKay, manager of the Bank of Montreal (Water and Simcoe branch).

The Rev. Dr. A. T. Barr, immediate past president of Peterborough Ministerial Association commenting on the appeal in the absence of the Rev. J. Douglas Paterson, president, declared: "So far as the churches of the city are concerned I feel you can state with every degree of assurance that we will be back of the campaign to offer our support and co-operation in any way possible".

Depots for the receiving of donations have been located at the following points: F. and G. stores at Park and Charlotte; 599 George street and Hunter street east; The Capitol Theatre; Richard Hall Limited; and Al Sharpe's Men's Store.

It is the wish of the committee that employers provide facilities at the various manufacturing plants in the city for the collection of donations from their employees. Such donations will be collected if the committee is notified by telephone.

Never "Fired" Man

G. A. GILLESPIE.

The creamery plant he bought for less than $6,000 now represents an investment of $200,000, and as an employer since 1910 Mr. Gillespie never dismissed an employee, he recalled at a Silverwood's staff dinner in Hooper's tea rooms Tuesday evening. The business has distributed more than $1,000,000 in wages and also in excess of $2,600,000 to the producers of milk and cream in the district.

ORDERS FROM RUSSIA

$20,000,000 in Trade to Include Huge Dry Dock

LONDON, Jan. 27—(C.P.).—Soviet Russia's Trade Department has placed orders for engineering work worth £4,000,000 ($20,000,000) with British firms.

Most of the orders have gone to Manchester and northern districts. One of the largest is for a dry dock of 25,000-ton lifting capacity.

GRAND PRIZE WON BY OMEMEE ENTRY

Bill Weir, Banjo Player, First In Lakehurst Amateur Night Contest

(Examiner Correspondence.)

LAKEHURST, Jan. 28.—Bill Weir of Omemee, banjo player, carried off the grand prize which was donated by W. J. Shearer, at the well-organized and very successful Amateur Night contest held on Thursday night in the auditorium of the United Church at Lakehurst, with arrangements in charge of Arthur Stinson of Peterborough, who teaches at the Lakehurst School, and D. Alexander as chairman.

Despite the icy condition of the roads, there was a large audience and the contest was an unqualified success, with unanimous requests for a similar amateur night in the near future.

In the Junior Division a duet by Beatrice and June Barcroft and a solo by little Caroline Clarkson, were the winning selections. Other winners included Mrs. Fred Clarkson and William Northey, in an instrumental duet; M. Meharrie, who played the harmonica, and George Hutchinson, in piano-accordion numbers.

Others taking part in the program were Miss Mae Northey, in vocal solos, accompanied by Wolsey Northey, harmonica player; Eddy Allen, vocal numbers; B. Weir, B. Thompson and C. Brown, harmonica and banjo trio; the Misses Alma Barcroft and Dorothy Coones, duet; the Misses Wilma and Shirley Hunt, duet; Miss Constance Northey, reading; Melva Faucett and Gerald Westlake, recitations.

The winner of the grand prize, Bill Weir, whose banjo playing was encored repeatedly, also sang a vocal number composed by himself.

Hog Quotations In Peterborough

WEDNESDAY, JANUARY 27

Canada Packers quote:

Hogs—Live, $8.25; dressed weight, $10.90.

Sows, 3c off bacon prices.

Cream—No. 1 (on truck), 26c; No. 1, delivered, 27c.

Special, 2c per pound premium.

Butter.—Prints, No. 1, 28c; No. 2, 27½c. Solids, No. 1, 26½c; No. 2, 26c.

Dealers quote:

Fall wheat, $1.20; oats, 45-55c; malting barley, 80-95c; feed barley, 75c; rye, 90c; buckwheat, 80c.

WHAT $300 WOULD HAVE BROUGHT YOU

If Invested in These Stocks Recommended To Our Clients By Us Last Year

O'BRIEN— Recommended May 2nd at 60c $7,000.00

SISCOE— Recommended April 15th at $3.25 ..... 611.80

LAPA CADILLAC— Recommended Sept. 15th at 45c 965.70

MONETA MINES— Recommended Oct. 7th at 90c 639.36

SLADEN MALARTIC— Recommended Oct. 7th at $1.10 ..... 612.00

In recommending stocks to our clients in our weekly bulletin service, we weigh carefully three necessary fundamentals for successful mine development — SOUND MANAGEMENT—CAPABLE ENGINEERING and ADEQUATE FINANCING TO ENSURE PROCEEDING WITH WORK REQUIRED

One of Our Feature Recommendations For

1937 is YPRES-CADILLAC

The character of Ypres-Cadillac management is shown by the way in which they are proceeding rapidly with development of their Cadillac property, and in their acquisition recently of a second well-situated property in Montbray Township, Quebec.
Their engineering is capably handled under the direction of a well-known geologist, Dr. Harold G. Way, who is resident on the Cadillac property. The Company is sufficiently financed to carry on extensive diamond drilling and sinking operations.
We recommend purchase of Ypres-Cadillac at the market now either through your broker or direct from us.
Write for information and Bulletin on Development.

Gold & Metals Exploration Co.

Suite 45-171 Yonge Street Elgin 0237

TORONTO

THE COMPANY HAVING RECEIVED PAYMENT, THE PROCEEDS OF THIS SALE WILL NOT GO INTO THE TREASURY OF THE COMPANY WHOSE SECURITIES ARE HEREBY SOLD TO YOU.

$35,500,000

Canadian National Railway Company Bonds

Guaranteed unconditionally by the

Government of the Dominion of Canada

as to both Principal and Interest

The Bank of Canada is authorized by the Minister of Finance to receive, on behalf of the Canadian National Railway Company, subscriptions for the following bonds:

$15,500,000

Seven-Year 2¼% Bonds, due February 1, 1944

Issue Price: 99.125 and accrued interest, yielding approximately 2.39% to maturity

AND

$20,000,000

Fifteen-Year 3% Bonds, due February 1, 1952

(Callable on or after February 1, 1948)

Issue Price: 99.50 and accrued interest, yielding approximately 3.04% to maturity.

Bonds will be dated February 1, 1937. Principal and interest will be payable in lawful money of Canada. Interest will be payable, without charge, semi-annually on February 1 and August 1, at any branch in Canada of any chartered bank.

These bonds will be a direct obligation of the Canadian National Railway Company, the capital stock of which is owned by the Dominion of Canada. Payment of principal and interest on these bonds will, under authority of the Parliament of Canada, be guaranteed unconditionally by the Government of the Dominion of Canada. A copy of the guarantee will be endorsed on each bond.

Proceeds of this issue will be used exclusively for the payment of temporary loans obtained by the Company from the Government for the redemption of funded debt which has matured, or has been called.

Payment is to be made in full against delivery of interim certificates on or about February 1, 1937.

Denominations: 2¼% Bonds $1,000; 3 % Bonds $500 and $1,000

Subscriptions may be made to the Head Office of the Bank of Canada, Ottawa, through any branch in Canada of any chartered bank or through any recognized dealer, from whom copies of the official prospectus containing complete details of the issue may be obtained. The Minister of Finance reserves the right to allot subscriptions in full or in part.

The subscription lists will open on January 28, 1937, and will close as to either maturity or both, with or without notice, at the discretion of the Minister of Finance.

OTTAWA, January 27th, 1937.

26 EMPLOYEES ARE HONORED BY DAIRY FIRM

Silverwood's Dairy Presents Pins To Its Long Service Employees

HISTORY OF COMPANY

First Creamery In Peterboro' Was Opened By Peter Downham In 1906

More than $1,000,000 in the wages of employees and $2,600,000 to milk producers of the district have been distributed by the industry which G. A. Gillespie has directed since 1910, and during those years he has never dicharged a member of his staff.

"And if I had a million dollars I know I could leave it on the floor of the factory and not a dollar would be touched," Mr. Gillespie said at a dinner to his associates of Silverwood's Peterborough Dairy Limited in Hooper's tea rooms Tuesday night at which long service pins were presented to twenty-six of the employees.

George Buller received a twenty-five year service pin, and another for the same period was for Mr. Gillespie himself. He said that Mr. Buller had been engaged with him for thirty-four years going back to the period antedating the old Peterborough Creamery on Aylmer street, "and I hope that he will be with us for years to come," Mr. Gillespie said.

The dinner was a bright and happy affair attended by the members of Siverwood's staff and their wives, comprising a company of more than fifty. At its conclusion Mr. and Mrs. Neil Bowles who were recently married were presented with a handsome electric clock by Mr. Gillespie on behalf of the employees and himself. H. Agnew conducted a group of choruses with Miss Olive Rowe as accompanist.

Mr. Gillespie recalled that the picnic for the employees and their families which had been planned last year was cancelled on account of the death of Robert Cleghorn. He explained that the company was giving service pins to all employees of five years' engagement, and those who had more recently joined the staff would be eligible for pins when they have been with the company five years.

Employees Honored

The employees who received pins were: R. A. McFadden, N. Bowles, Don Gillespie, G. Read, H. Holmes and A. Simpson five years; W. J. Faiers, Fred Clack and J. T. Miller, six years; H. Agnew and W. J. Clark, seven years; Miss Eva Fife and G. S. Harrison, eight years; L. Agnew, Grant Gillespie, F. A. McAdam W. H. Whatley, nine years; C. G. Garrison, thirteen years; M. H. Bowler, fourteen years; Miss F. V. Fqote, Isaac Elliott and J. J. McBain, sixteen years; Robert G. Allan and J. H. Rowe, twenty years.

One of the guests was Charles Kennedy, formerly butter-maker with Mr. Gillespie, who is a government inspector under the new butter grading act. Mr. Kennedy is now living in Belleville.

In presenting the service pins Mr. Gillespie paid a personal tribute to each of the employees, mentioning the special part each played in promoting the success of Silverwood's business.

First Creamery in 1906

In a mood of reminiscence Mr. Gillespie recalled that the first creamery was opened in Peterborough by the late Peter Downham in 1906.

"It was practically the first creamery east of Toronto at that time when Peterborough was the centre of a fine cheese district of thirty or forty factories, all selling on the local cheese board. I was inclined to think that Mr. Downham was miscalculating the possibilities of the industry, but he showed that he had a long vision and that he realized the day of buttermaking was coming. Perhaps it was not the best thing for the country because we had built up a reputation for good cheese in the world markets.

Canadian factories combined to make a cheese weighing one ton which was shown at the Chicago exposition. It was drawn through the streets of the city and gained a great deal of publicity for the industry. We have not made a grade of export butter to compare with our cheese, but we are gradually improving the quality and with more education and experience we may be able to capture the British butter market too.

Acquired Creamery

Mr. Dunham died in 1906 and it was my fortune to become the proprietor of the plant which was carried on as the Peterborough Creamery until 1918. I may tell you that it was bought for less than $6,000, and at that time employed two men and one girl.

We went on developing for a few years and in 1914 bought ground and enlarged the building, and in 1918 the period of private ownership came to an end. The Peterborough Milk Products Company was organized and continued until 1930 when we became a unit plant in the Silverwood company. Mr. Silverwood was at one time a school teacher. He was born near Lindsay and used to buy fowl for Flavelles Limited. In 1913 about the year I came to Peterborough Mr. Silverwood went to London with Dundas and Flavelle and eventually bought it out. The Silverwood organization comprises twenty-eight plants. All of them were engaged in the creamery industry and were brought into co-operation by Mr. Silverwood since 1922. They were all taken into the Silverwood organization just as they were and by the turning over of one piece of paper and taking another. Every dollar that was in the Peterborough Milk Products Company is today in Silverwood stock. The plan of organization was simply a joining together of all those twenty-eight creamery plants with the view of each one helping the others.

After the war we had no export markets, and the only thing that held those creameries together and kept them going was the policy of helping each other. If one department or one plant fell down, the others were there to help them over the hill. I can tell you that Mr. Silverwood is one of the most broad-minded, unselfish business men in Canada. He is always thinking of the welfare of the people who are contributing to the success of the business.

Investment of $200,000

Of the Silverwood stock 85 per cent is owned by employees of the company and milk producers, farmers from whom supplies of milk and cream are obtained. The company has come through the years of depression and is in fine shape to share in the prosperity which we believe is coming round the business corner.

It may interest you to know that the plant which I bought for less than $6,000 represents today more than $200,000 invested by Peterborough people some of whom were with our old company and including milk producers.

Distribution of Money

Going back to 1910 when we had a staff of only two men and one girl we have distributed to milk producers at least $2,600,000 and that is placing the total at a conservative estimate; and the wages to our employees since that time have been more than $1,000,000. I mention those figures because I think the company has been of some good to Peterborough, and we have never received any relief or assistance from the city in the form of fixed assessments. We have paid the full taxes levied by the city from the day I owned the plant.

I know that we are putting out products that are as good as any others in Ontario and that applies to the full line of products, milk, cream, butter, ice cream, cheese and so on. I believe that they will stand up against any competition coming into Peterborough in those lines. We have kept our staff at work during the winter seasons, although occasionally on short time, and I can say this that not one of our employees has ever been discharged. Those who have left us have done so on their own free will, usually going to other positions. This is a hurried picture of the business we are engaged in. I am very pleased to see practically every member of the staff here on the very short time allowed for arranging the dinner, and to be with the men and women who are associated with me. Of the twenty-eight Silverwood plants there is none with a better and more loyal group of employees."

Brief concluding speeches by Mr. Garrison, Mr. Allan and Mr. Rowe mentioned the pleasant relations throughout the plant, and in Mr. Rowe's words "largely due to the boss we have had."

Makes A $5 Profit When $4 Sheep Dies

Dundalk, Jan. 27.

DONALD McLean of Shrigley has found out how to make farming pay. A sheep he had sold for $4 died before he could deliver it, but a fur buyer came along, bought the hide from McLean for $1, and advised him to put the carcass out in the field to attract foxes. Yesterday the buyer called again, and McLean had a beautiful fox pelt, which he sold for $8. His seeming misfortune had netted him an extra $5.

Bread Hauled By Boats Through City's Streets

Thousands of citizens marooned in upper stories, without heat or light, in Portsmouth, O., are supplied with bread by rescue workers, who tow it through the streets in rowboats. The current is so strong and treacherous that three men are required to a boat. Bread is delivered through second story windows.

Another SATISFIED USER

"'blue coal' gives me a warmer house with less attention to the furnace and at lower cost. I am not an authority, and consequently all black coals look the same, but when I order 'blue coal'... the COLOUR assures me that it is genuine D. L. & W. Anthracite ... I say to my friends: 'Buy 'blue coal' because it's better'."

MR. HARRY DANIELS
LINDSAY, ONT.

You, too, can have comfort plus economy by using this trade-marked anthracite. Order a trial ton today from the 'blue coal' dealer nearest you.

'blue coal'
gives you "CONFIDENCE TO BURN"

Listen to Horace Lapp and "blue coal" Orchestra—CFRB—Wednesdays, 9p.m.

"blue coal" for sale at:

H. B. Taylor & Son
160 AYLMER ST.
Phone 209

J. E. A. Fitzgerald
253 HUNTER ST. W.
Phone 110

THOUSANDS RACE TIME TO REINFORCE

(Continued from Page 1)

of strengthening the gigantic system of levees.

New dynamite blasts widened the gap in the Bird's Point-New Madrid floodway below Cairo through which flood waters have been diverted into a man-created basin covering more than 200 square miles.

Residents of Tiptonmille, Tenn., and New Madrid, Mo., two riverside towns near the floodway, were warned by George Myer Red Cross national disaster director, to flee lest "they drown like rats in a trap." The levees are sure to break, he said.

Other cities opened their doors to exiles from the flooded areas. Columbus, Ohio, prepared to shelter 5,000 and Charlestown, Mo., doubled its 3,800 population overnight with 2,500 hungry, cold and homeless refugees arriving from Southeastern Missouri. Preparations were made at Memphis, Tenn. to accommodate 50,000 as the exodus from the surrounding country proceeded apace.

Food Runs Low.

Mayor H. R. Debassey of Parkersburg, W. Va., appealed for conservation of food in the face of shortening supplies.

Portsmouth, Ohio, cheered its mayor's statement that "We've got it whipped" while the Ohio slowed toward a standstill and the citizenry turned to restoration of essential services.

In Washington President Roosevelt gave personal attention to coordinating the United States government's relief efforts. He said the emergency in the Ohio River Valley would not be ended until Thursday night.

The House of Representatives approved in lightning fashion the $790,000,000 relief fund bill and sent it to the senate.

TORIES MAY PRESS COMPLETE SURVEY OF POWER NEEDS

(Continued from Page 1.)

ency, he said, he welcomed news of Ontario acquiring control of unallenated water power rights on the Trent River system.

From Wilfred Heighington (Con., Toronto St. David's) came first intimation of Opposition strategy. He suggested appointment of a committee to investigate reports of a power shortage.

"Certainly until the Attorney-General shows us otherwise, we should not be called on to pass this legislation," he said.

D. M. Campbell (Lib., East Kent) commended the present administration of Hydro. Cost to rural consumers in his constituency has been reduced 40 to 50 per cent since 1934. The Legislature had a duty to protect investors in Hydro and the real investors were those who use it.

Mr. Campbell said Hydro reserve should be at the minimum that will guarantee service to the consumer and yet not be a burden to the consumer.

The House adjourned at 11 p.m. Fraser Hunter (Lib., Toronto St. Patrick's) will resume debate today.

HEASLIP ADMITS FOOD COMPLAINTS MADE BEFORE RIOT

(Continued from Page 1.)

a pre-arranged plan. Beds had been barricaded against the entrance to one corridor. Glass window frames started to be smashed all at once. Fires started and it was pretty difficult to get from one place to another because of the smoke.

Dr. Heaslip told how prisoners used clubs to smash windows, beds, and other furniture and how they dashed into the kitchen to eat the meat they claimed was "rotten."

B.N.A. AMENDMENT REVIVED IN HOUSE BY R. B. BENNETT

(Continued from Page 1.)

and its nine provinces to do the same.

Any move, however, would require the backing of public opinion, Mr. King said. He hoped Mr. Bennett's speech had served to open the subject, and that it would be discussed and studied by constitutional authorites throughout the country. A public discussion would go a long way to smooth the path of a convention.

Recent events, discontent in some provinces, and something worse in others, said Mr. Bennett, demonstrated the need of early action. Conflicts between province and Dominion were becoming more frequent and developed on such plainly national subjects that a remedy should be applied. He referred to the debt problem and the breach of contracts by legislatures.

"I suggest that we have a constitutional convention," he said, "a convention at which the provinces of Prince Edward Island, New Brunswick, Nova Scotia, would not be represented merely by the premier but represented by all those who constitute the legislatures of the provinces. Not only in number but representatives of all phases of thought within those legislatures. The same with respect to Quebec, Ontario and the West.

YOUR BODY'S BIGGEST ORGAN

It has so many functions that if unhealthy in action, multitude of ills result.

Yes! It's your liver that affects your digestive tract, kidneys, blood, skin, muscles, intestines and certain glands—including reproductive glands. If it's sluggish you may suffer headaches, nausea, indigestion, constipation, backaches, yellow skin and other ills. So keep your liver active. Use Fruit-a-tives, the famous remedy that contains extracts of fruits and herbs—that works with nature to stimulate the liver, the proper flow of bile. Fruit-a-tives cleanse the intestinal tract, tend to purify the blood of poisons and acids. Their tonic effects help bring new life and energy. Start Fruit-a-tives today. And be sure to get genuine "Fruit-a-tives"—don't accept substitutes.

The Examiner BULLETIN BOARD

Guiseppe Sterinzo, chorus master of the Metropolitan Opera House, is dead as the result of a scratch on his hand sustained in a mock battle with Lawrence Tibbett during rehearsals.

Twelve persons including eight passengers were killed when a Belgian transport plane crashed near Oran, Algeria.

Fort William Council is considering an agreement to re-open the Canadian Car and Foundry Company plant for the manufacture of airplanes.

Provincial police are searching for Harry Gilpin, manager of a Toronto Government liquor store, who has been missing since January 19, and whose books are said to show a shortage of $1,600.

Fatally Scalded

Frank Lein, a 15-months-old Moose Jaw baby is dead, as the result of scalds received when a high chair overturned and struck a pan of hot water on a stove.

The Ontario Government proposes to license all importers, refiners, distributors, jobbers and wholesalers of gasoline in the province and to impose a nominal fee for each tank and conveyance used.

One man was killed and several others injured when four cars of a C.P.R. train were derailed near Breton, Alta.

A special committee of the House of Commons will be set up to review the Dominion Election Act and the Franchise Act.

Stealing Soap

Five Montreal youths pleaded guilty yesterday to stealing hundreds of cakes of soap from a railway car.

Mr. Justice McFarland has rejected an application for an order to dismiss an action brought by Mrs. Frances Van Skiver of Picton against the Attorney-General.

Wheat produced on Vimy Ridge is to be grown this summer in Gaspe, Quebec, having been presented by General Ross, president of the Canadian Legion.

Alberta is digging out from under a blizzard that has badly crippled highway transportation.

American Nazis

Chairman S. L. Rickstein of the House Immigration committee, charged at Washington yesterday that an army of between 10,000 and 20,000 uniformed Germans are drilling in the United States.

At Antwerp, 70 per cent. of the dock workers have gone on strike in an effort to secure increased pay schedules.

The number of inmates in Toronto jail has increased 26 per cent. and at the municipal farm 46 per cent. during the past year.

For the nineteenth time this month frost threatened the citrus fruit in Southern California yesterday and widespread heating had to be done.

Refuse to Parley

Striking workers of the Canadian Johns-Manville Company have refused an invitation to send representatives to Quebec to discuss the strike situation.

Nearly 1,000 Catholic clergy took part in the funeral service of Most Rev. Michael J. Gallagher, Bishop of Detroit, yesterday.

Toronto Parks Committee is planning the provision of three box lacross cushions in Toronto parks. They will cost $850 each.

The League of Nations Council has set May 6 as the date of the first meeting to plan a disarmament conference for 1937.

A Mild Earthquake

A mild earthquake was felt in Helena, Montana, yesterday, but no damage was done. It lasted from two to three seconds.

Premier Mitchell Hepburn is reported as greatly improved in health. He returned to Tucson, Arizona, yesterday, after a two-day motor trip.

A $500 fine and six months in jail was inflicted in Toronto on Mike Horod, found by R.C.M.P. officers carrying a gallon of alcohol for delivery.

Convicted of stealing a number of rings from bulls' noses at the Toronto stockyards, Norman Dowds was fined $10.

OBITUARY

MRS. ROBERT McGILL
(Examiner Correspondence.)

LIFFORD LINE, Jan. 27. — The death occurred at Cochrane, on Saturday, January 23, of Mrs. Robert McGill, formerly a resident of this part of Manvers.

The late Mrs. McGill, whose maiden name was Jennie Argue, was born in Fenelon Township and at an early age came to live at Yelverton, where she was raised and attended Yelverton Public school.

Forty-eight years ago, January 2, she was married to Robert McGill, also of Manvers. For a number of years Mr. McGill was village blacksmith at Lifford. Fourteen years ago Mr. and Mrs. McGill left Manvers to take up residence at Cochrane, where they have since that time lived.

Surviving Mrs. McGill are her husband; one son, Harry McGill of Cochrane, and one daughter (Josephine), Mrs. Harry King, now of Toronto. A daughter, Alma, died many years ago. Two brothers, George Argue of Lifford and Harry Argue of Yelverton, also survive. Two brothers, William and Alfred, predeceased her, as well as several sisters who died in youth.

Mr. and Mrs. McGill enjoyed the celebration of their forty-eighth wedding anniversary this month, and many of the relatives and friends of Mrs. McGill were permitted to meet her on this happy occasion, which was so shortly to be followed by her death.

The funeral services were held in Belleghem's Undertaking Parlors, Tuesday afternoon, with interment in Little Lake Cemetery.

HAD AGONISING PAINS IN HER BACK

Free From Pain Since Taking Kruschen

Like many other sufferers from backache and rheumatic ailments, this woman decided to try Kruschen Salts in a last attempt to obtain relief from pain. To her surprise, the pains did grow less, and in a few months the backache had disappeared. Having made sure of the results, she now writes as follows:—

"For about four months I had agonising pains in my back and could not turn in bed. During that time I tried various remedies, but obtained no relief, and was seriously considering going into hospital. However, seeing a case similar to mine described in an advertisement for Kruschen, I thought I would try it, and was more than surprised to find the pain getting less. I have been taking Kruschen for four months, and would not be without it for anything. I must say I am free from those dreadful pains."—(Mrs.) B. C.

Kruschen is an excellent diuretic—that is, it helps to stimulate kidney functions. When kidneys are restored to healthy, normal action, poisonous waste is properly eliminated, the blood-stream is purified, and you get welcome relief from the dragging pains of backache.

SHOWS IMPROVEMENT

Shows improvement .....

Councillor Dodd of Hastings Sustains Heart Attack

(Examiner Correspondence.)

HASTINGS, Jan. 27. — We are pleased to report that the condition of Councillor Harry W. Dodd is slightly improved. Councillor Dodd suffered a heart attack at the Brithaupt Leather Company on Monday, and was rushed to his home. He will be confined to his bed for several days.

If a Cold Threatens..

Timely use of this especially designed aid for nose and upper throat, helps prevent many colds.

VICKS VA-TRO-NOL

Restless Nights - Pepless Days Take the Joy Out of Life

MILBURN'S HEALTH AND NERVE PILLS

The potent cause lies in the hurried life we lead, in the extreme nervous tension and fever heat with which we follow in the pursuit of wealth, position and pleasure.

Late hours, want of necessary rest, excessive mental or physical exertion all put a strain on the system it is unable to withstand. No wonder then you pass restless nights and get up in the morning with no ambition to go about your daily tasks.

Take Milburn's H. & N. Pills and see what they will do for you.

Progress

Striking evidence of the progress of the Crown Life is afforded by the following figures taken from the Annual Report of the year just completed:

1935		1936
Policies Issued up 6%		
29,590,884.00		31,464,276.00
Insurance in Force up 8%		
156,989,682.00		170,268,583.00
Assets up 15%		
23,669,127.94		27,192,878.62
Cash Income up 19%		
6,601,180.01		7,836,444.21
Free Surplus up 20%		
1,094,333.75		1,308,137.33

Assets

First Mortgages on Real Estate	34%
Government and Municipal Bonds	32%
Public Utility and Industrial Bonds	8%
Preferred and Common Stocks	4%
Loans on Company's Policies	12%
Home Office and Other Real Estate	3%
Cash and Other Assets	7%
	100%

Average Rate of Interest Earned 5.38%

All Bonds, Debentures and Stocks owned by the Company are taken at ledger value, which is $780,806.36 less—that is to say, 6% less—than the actual market value.

CROWN LIFE

Established 1900 — INSURANCE COMPANY — Home Office Toronto

Rt. Hon. Sir Robert L. Borden, *President*

H. R. Stephenson, *General Manager*

The Crown Life has openings for competent district representatives. Apply directly to the Agency Department, Crown Life Bldg., Toronto.

$25.00 in CASH to WINNERS of Puzzle Word Contest No. 18

Any Examiner Want-Ad Buyer Can Enter—Here Are The RULES

1. The contest is open to all buyers of Examiner Want Ads. (excepting Contract Advertisers), but there is no Entry Fee.

2. Two entries are allowed for each 25 cents spent in the purchase of Examiner Classified Ads in any one week. For THE CONTEST OF THAT WEEK OR THE FOLLOWING WEEK ONLY. As selected by the purchaser.

3. Number of entries allowed any one person will be decided by the multiples of 25 cents shown on the receipt for payment for Examiner Want Ad. Thus a receipt for 60 cents is good for four entries, a receipt for $1.15 is good for eight entries, and so on.

4. PRIZES: In this contest First Prize will be $10.00 cash to be awarded to the entrant who, in one square, places the most words correctly. Second Prize, of $5.00 cash, will be awarded for the entry with fewest errors after the winning entry. Third Prize will be $3.00; Fourth Prize will be $2.00; and there will be Five Prizes of $1.00 each.

5. When there are ties, the Prize Money will be divided evenly. No entrant can win more than one prize, or share in more than one prize in any one week. No one person can win or share in more than one First Prize in any one month.

6. Entries and name and address of the contestant should be printed in block capitals. All contestants should keep copies of their entries.

7. No entry is eligible without having attached to it an official ENTRY SLIP. These may be secured only on payment of Want Ad accounts at the Classified Department of The Peterborough Examiner. Out-of-town Want Ad buyers may remit payment for Want Ads by Postal Note, Money Order, or Certified Cheque and official Entry slips may be mailed.

8. All contests will start on Saturday, and all entries for one Contest must reach The Examiner not later than 4 p.m. the following Saturday. Names of winning contestants will be announced in The Examiner as soon as judgment is completed.

9. No prize will be paid in respect to any entry based on other than a bona-fide advertisement. All Want Ads on which Entries are based will be checked.

10. Correct solution of each puzzle will be deposited under seal. The decision of the judge will be final and binding. No correspondence will be entered into.

..... CUT HERE ..... CUT HERE .....

PUZZLE NO. 18

Attach Entry slip to this Entry and send to Puzzle-Word Contest, The Examiner not later than 4 p.m., Saturday, January 30. Entry slips given with receipt for payment of every Examiner Want Ad. Account.

NAME .....

ADDRESS .....

.....

Additional Blank in Classified Page from the Classified Ad. Dept. (Copyright)

..... CUT HERE ..... CUT HERE .....

CLUES...

ACROSS:
1. Worn by widows.
5. Parent in France.
8. Solar beam.
9. Girl's name.
10. Pleasure boat.
12. Turn.
15. Deceive.
16. Carried.
17. Found on a rocky coast.
19. Preposition of location.
22. Leaf food.
23. Cloth.
25. Gone.
26. Eggs.
28. Proceed.
29. Boy's name.
33. Exclamation.
34. Has being.
36. Small animal.
38. Circular band.
40. New Hampshire.
42. Wanderer.
44. Era.
45. Come fully up to.
47. Without secrecy.
49. Egg producers.
50. Involuntary noises.

DOWN:
1. Ruin.
2. Roof overhang.
3. Look.
4. Placed.
5. Parent.
6. Railway.
7. To cut.
11. Tint.
13. Chickens arrive here at the end of their days.
14. He, her.
16. Carries.
18. Vermont.
20. Sides.
21. Measure.
24. Proceeding.
26. What soldiers long for.
27. Beat loosely.
30. Exclamation of surprise.
31. Grows lean.
32. Blow.
35. Outbuildings.
37. Toward.
39. Short poems.
41. Consumed.
43. Missouri.
44. Scottish town.
46. Preposition of location.

Forced To Look Over Shoulder

GEORGETOWN — William Jeffrey, 13-year-old Georgetown youth, was looking steadfastly over his left shoulder today. He was doing physical exercises with other pupils at school yesterday and swung his head sharply to the left at the command of his instructor. It stuck there.

The Peterborough Examiner

PETERBOROUGH, ONTARIO, CANADA, WEDNESDAY, JANUARY 27, 1937

Eagle Aids Hunters

CADILLAC, Sask. — An eagle inadvertently is helping farmers hereabouts to earn "pin money" by shooing rabbits. The bird, which hovers almost continually over a clump of trees, scares the bunnies from open ground into the sheltered belt of trees as they seek safety from above.

DECORATING RINK FOR BIG CARNIVAL ON FRIDAY NIGHT

Most Advanced Step Is Being Taken In Ice Decoration

SEA-GREEN ICE

If the finished job even approximates designs which were completed on paper today, the Peterborough public is to be treated to something in the realm of the newly-developed art of ice decoration which will surpass anything yet seen on the American continent at the Skating Carnival in the Brock Street Rink Friday evening.

Designs drawn by Andy Rutter of the Winter Sports Committee, in whose hands the matter has been entrusted, call for a basic sea-green ice surface. Unit designs of highly-modernistic line in which several of the more vivid colours of the rainbow will have a place in artistic scheming. Distinctly unusual will be the decorative lay-out around the band stand at the north end of the rink for it is to include even the symbolic inscription of musical notes on the ice surface.

Ice decoration has been demonstrated at ice carnivals in the Maple Leaf Gardens in Toronto and in the big rinks of the United States such as Madison Square Garden but rarely have the ice makers ventured beyond a simple, uniform tinting of the ice sheet. It remains for Peterborough to demonstrate the most advanced step in the art this week.

Andy Rutter will lay the design himself and he expects the job will require 36 hours uninterrupted work Thursday and Friday. The designs will be painted with brushes on the ice surface. Subsequent floodings will render them permanent.

Harold Rye Reads Reporter Lesson

In a mood censorious tinctured with a dash of sarcasm Harold Rye told off an Examiner reporter Tuesday night in words to the effect that there is no news at the locks dam unless the river is flowing up over it.

"But the eight-foot drop at the dam was reduced to 18 inches," the reporter protested. "Wasn't that worth a story? The river below the dam had risen until it was almost level with the top."

"But, it wasn't level," Mr. Rye retorted. "Anyone could see where the dam was. You were trying to make a sensation out of nothing. You know well enough that it was still away below, probably five feet under the spring freshet level of three years ago."

North Mona(g)han's municipal sage was primed for an argument, and experience on other occasions has left a very definite impression that the axiom about discretion and valor should be remembered when some irritation has perturbed the equanimity of "H.B." One might as well take the squelching as briefly as possible, and wait for another day of encounter on more favorable ground.

To Mr. Rye down in his woodworkshop at the foot of Lock street, the Otonabee is a friendly neighbor that seldom cuts loose on a rampage, and disdains publicity unless as Mr. Rye says it swells to the stage at which it reverses its usual course and flows upstream over the locks dam. And at that level it is trespassing on part of the Rye property, wiping out the junction of Lock and McKellar streets and threatening to move up town. So a reporter was rebuked for fishing a headline out of the river when it was still moving orderly, howbeit a trifle turgidly, downstream, and the Rye tally stick shows to-day another notch of verbal victory,—an easy and hollow one at that. But, there is always another day.

Mere Children—Flood Refugees—Sleep On Floor Of Railroad Depot

Children, refugees from flooded districts of northern and eastern Arkansas, sleep peacefully on the floor of the Grand Central depot in Memphis, Tenn., after fleeing their homes. Hundreds of thousands of acres of farm lands in Arkansas have been inundated.

THE STARS SAY . . .

By GENEVIEVE KEMBLE

For Thursday, January 28

THE PRESAGE for this day, according to the lunar and mutual aspects, is for the sudden precipitation of a wholly unexpected and surprising adventure. This should have a vital effect on the fortunes, and may take one to strange and far places, with splendid opportunities, new environs and pleasant associates. Romance or important friendships may figure profitably and happily in the private life.

Those whose birthday it is may anticipate a year of surprising and far-reaching developments, with abrupt changes, splendid opportunities, new associations and pleasant environment. These may take them far from old and irksome conditions and surroundings, and bring them much personal happiness through friendship or romantic attachments.

A child born on this day may be original and have unusual talents and fine creative powers in out-of-the-ordinary fields of enterprise. It may travel far, and have high adventure and romance in its life.

BUTTER GRADING IS BEING CHECKED UNDER NEW LAW

Of 90 Prints Examined Seventy-One Were Correctly Labelled

PICKED UP IN STORES

Of 90 prints of butter produced by 64 Ontario creameries, 71 were truly labelled first grade, 18 second grade and one a third grade, Charles Kennedy of Belleville, district butter inspector under the new federal Dairy Industries Act, told the Silverwood employees at their dinner in Hooper's tea rooms Tuesday night.

The prints were picked up here and there in various retail stores, and were officially tested as a gauge of the first effects of the new regulations. The report from the Department of Agriculture, Ottawa, showed that 43 creameries, or 67 per cent. had correctly marked their butter as first grade; and the prints from fourteen other creameries were tested as second grade, being sold under first grade labels. A few of the samples were third grade butter in first grade wrappers.

Mr. Kennedy reported that in his district from Belleville to Huntsville he had found the trade desiring to co-operate with the government in meeting of the requirements of the new Act which came into force September 1 last.

Protection to Buyer

The purpose of this legislation is to guarantee to the purchaser of butter the quality as indicated by the label on the wrapper. It affords protection to the buyer as official assurance that he is getting grade of butter for which he is paying. If he wants to buy a second grade butter he may do so, but if he demands first grade he has the government's inspection as evidence of that quality. The grading of butter was sought by the Cream Producers' Association for their own protection because it required butter to be accurately graded, and would prevent the selling of second and third grades in unfair competition with butter of the highest quality.

Careful Handling

It will likely develop that retailers generally will take more pains in the handling of butter, especially to keep it separate from such goods as onions, coal oil and so on, whose odors are readily assimilated by butter. Most stores take these precautions now, but the careless retailer is bound to be checked up by the new system of inspection which should make him more careful of his butter storage. On the other hand creameries are likely to be more interested in the retailing of their products, which includes the handling of butter in the retail shops.

Inspectors are gradually applying the full effect of the regulations as they give retailers and creameries every opportunity to adjust themselves to the new Act.

WEDDINGS

COWARD—MANLEY

The wedding of Elva Jean Manley, eldest daughter of Mr. and Mrs. John Manley, to Clifford Albert Coward, youngest son of Mr. and Mrs. John Coward, both of Otonabee, was solemnized quietly at the Manse of St. Paul's Presbyterian Church by the Rev. Dr. A. T. Barr.

The bride, who wore a tailored dress of dark green crepe, was attended by Miss Isabel Coward, sister of the bridegroom, while Alan Manley, brother of the bride, was best man.

After a trip to Ottawa, Mr. and Mrs. Coward will reside in the township of Otonabee.

OBITUARY

MRS. MARY ANN WHITE

The death of Mrs. Mary Ann White, widow of the late William White, occurred at her home, 139 Sherbrooke street, Tuesday. She was 84 years of age.

She was born in this city and spent the greater portion of her life here. Surviving is one daughter, Mrs. John Ell of Boston, and a granddaughter, Mrs. A. H. Sugden, of Toronto.

The funeral will be held Thursday at 2 p.m. from the home, 139 Sherbrooke street, to Little Lake Cemetery. Adjutant Neil Warrander of the Salvation Army of which she was a member, will officiate.

MRS. R. B. McGILL

The funeral of the late Jennie Argue, wife of R. B. McGill, formerly of this city, whose death occurred in Cochrane, Ontario, on Sunday, took place from the Belleghem Funeral Home Tuesday afternoon. Interment was made in the family plot at Little Lake Cemetery.

The late Mrs. McGill was actively associated with the work of George Street Church while living in this city. Rev. M. C. Parr, pastor of George Street Church, officiated at the services.

WE RECONDITION WINDSHIELD WIPERS AND FUEL PUMPS
METCALFE AUTO ELECTRIC
135 Brock St. Phone 266

Dr. T. T. Shields
Will Speak In
BETHANY TABERNACLE
Friday Night
8.00 P.M.

HEALTH FACTS

We know that pressure upon nerves at the spine interferes with the functional activity of tissues supplied by these impinged nerves. If nerve fibers supplying the arm are constricted the strength, sensation or movement of the arm will be impaired. If nerves supplying the stomach or liver are constricted these organs cannot work properly. This is true of any tissue of the body.

Our Manipulative Treatments

do release constriction from nerves and aid in restoring normal strength and function to weakened tissues. There are many different ailments because there are many nerve trunks and they may be affected in many different ways. The fundamental principles of spinal manipulation are applicable in practically all ailments and health is improved in a normal, natural way.

Let Us Help You Feel Better

M. C. GOODWIN
CHIROPRACTOR and PHYSIOTHERAPIST
Lady Attendant 108 Barrie Bldg.
Phones 431 and 2303

Home and School Association News

PRINCE OF WALES ASSOCIATION

At the annual meeting of the Prince of Wales Home and School Association, held on Monday evening at the school, with Mrs. H. Darling presiding, reports were presented of the past year's work and the election of officers was held, with Mrs. G. A. Spicer, president of the Home and School Council, in charge of the installation.

Officers for the coming year will include the School principal, G. S. Mattice, as honorary president; Mrs. H. Darling, who was re-elected as president; Mrs. N. Todd, first vice-president; Mrs. P. Black, second vice-president; Mrs. F. Frape, secretary; Mrs. W. Casey, treasurer; Mrs. S. Shields and Mrs. H. Foster, representatives to the Local Council of Women; Mesdames Gertley and Harrison, representatives to the Home and School Council; Mrs. S. Shields, pianiste, and the following committees: Mrs. G. Davies, Miss A. Milburn, Miss I. Connelly and A. Noftall (Program); Mrs. R. Gurney and Mrs. Constable (Social); Mrs. C. Gardiner, Mrs. G. Worboy, and E. Frost (Membership); Mrs. Huffman (Welfare); Mrs. C. Gardner (Flower).

Following the installation of officers, brief speeches were made by Mrs. Spicer and Mrs. Darling, the latter thanking the ladies and teaching staff and asking for continued co-operation, and G. S. Mattice, who expressed appreciation of the work of the association.

A short program which was much enjoyed, included piano solos by Donald Spicer and Billy Allen, and a vocal solo by Mrs. N. Todd.

The ladies received a cordial invition to attend a tea to be held at the home of Mrs. W. R. Morris on February 6 by the Home and School Council, when Mrs. E. E. Reece of Birchcliffe will receive with Mrs. Morris.

Three rooms shared the honor of the banner; those taught by F. Frost, Miss G. Coulter and Miss M. Richardson.

1.00 RADIO TUNE - UP SERVICE
Making Your Radio Work Like New Is Our Business.
Serving the radio public for 8 yrs.
JOHNSTON'S
'PHONE 2123. OPEN EVENINGS.

The Most Colorful Spectacle of the Year
SKATING CARNIVAL
PRESENTED BY THE TORONTO SKATING CLUB
FRIDAY, JANUARY 29
At Brock Street Rink

Twenty-five of the outstanding figure skaters of Canada, including the North American Champion, Junior and Senior Canadian Champions and Olympic representatives, will stage a colorful exhibition of figure skating, waltzes and formation skating. This spectacle is a preview of the magnificent Skating Carnival presented each year in Toronto by the Toronto Skating Club, with all the new lighting effects and brilliant costumes.

200 extra theatre seats have been installed on the east side of Brock Street Rink so that as many people as possible may see the Carnival.

Seats as Low as 25c—Reserve Seats $1.00
SEATS NOW ON SALE AT
THE CHAMBER OF COMMERCE

PLAN DOG DERBY FOR SATURDAY

Race Will Start at The Y.M.C.A. At 10.30—Open To Boys 16 And Under

SINGLE DOG HITCH

Tall streamlined dogs and short muscular dogs. Mongrel dogs and thoroughbred dogs. Yellow dogs, white dogs and black dogs. Any kind of dog is eligible for the big dog derby to be staged in the city Saturday morning.

The big race will begin on the icy road surface at the Y.M.C.A. on north George street—that is, if the Weather Man is kind enough to leave sufficient ice. At 10.30 a.m. the starting gun will sound and the city's first dog derby will be under way.

The course extends somewhat over a mile in length. Racers will proceed north on George street to Park Hill road, east on Park Hill road to Water street, and directly down Water to the finish line at the Post Office. Thomas A. DeForge of the Service Cigar Store, who is sponsoring the race with the co-operation of the Peterborough Winter Sports Committee is arranging for a prominent cast of starters, referees and judges.

The race is open to youngsters 16 years and under. The regulations call for single dog hitches, but any type of sleigh will be allowed. First prize is $18 in merchandise donated by J. J. Duffus; second is $10 in merchandise donated by Zellers, and a handsome pair of C.C.M. skates and boots has been donated for third prize by H. T. Millard. John Hill and John Steinkrauss have provided other valuable prizes.

A WARSHIP RAID

Rebel Craft Seizes Red Vessel Despite Seaplane Attack.

SANTANDER, Spain, Jan. 27 (A.P.). — Despite bombs dropped from a government seaplane, the insurgent warship Espana to-day succeeded in a daring seizure of the Socialist patrol boat Alejandro at the very entrance to this Bay of Biscap harbor.

The Espana's anti-aircraft guns replied to the attack from the air and kept the bomber at bay until the raid was completed.

Hilda Wilson, aged 63, who claimed to be the fattest woman in the world and weighed 644 pounds, died at a fair in London while taking part in an exhibition.

ROWE IS GIVEN 15-MONTH TERM

Bonnisteel Also Of Lindsay Sentenced To Three Months

CHARGED WITH THEFT

Appearing on remand for sentence on three charges of theft of a motor truck and breaking and entering and theft, Royden Rowe of Lindsay was this (Wednesday) morning sentenced by Magistrate O. A. Langley, K.C., to not less than 15 months in Ontario Reformatory and an indeterminate sentence not to exceed 6 months.

Dealing with his companion, Cleveland Bonnisteel, also of Lindsay, the magistrate sentenced him to three months determinate and three months indeterminate in Ontario Reformatory on two charges of breaking and entering and theft.

The charges related to a recent escapade in which the young men stole a motor truck from outside Empress Hotel here and then drove to Warsaw and broke into the store of Hilliard Darling and the office of George Taylor and stole cigarettes and stamps.

Addressing Rowe, the magistrate told him: "These were very deliberate crimes. You young fellows must not get it into your heads that poverty is an excuse for crime. In these modern days there are so many societies offering assistance to those in genuine need that there is no excuse for theft."

Bonnisteel, on whose behalf L. M. Frost, K.C., recently made an eloquent appeal for suspended sentence, was told by His Worship: "Yours is a particularly painful case, but you are the one who brought trouble on yourself. I cannot take into consideration who your antecedants might have been in dealing with this matter. The fact that they were good people is less excuse for your participation in this most serious crime. I am going to give you a light sentence, however, in the hope that you will have the sense to straighten up and re-establish yourself."

The defendant's widowed mother who was in court, buried her head in her hands on hearing the sentence and she sobbed brokenly.

With the Girl Guides

FIRST PETERBOROUGH

The 1st and 3rd Companies of the Peterborough Girl Guides held a joint meeting at headquarters on Simcoe street.

Patrol leaders fell in and marked paces. Horseshoe formation was practised. P.L. Irene Houghton was presented with a five-year star and was made company leader. This was a pleasant surprise to the entire company and was a well-deserved honor. Joan Patterson of the Nightingale Patrol was presented by Moira Whalon for enrolment. The colors were then marched off.

Instruction in marching drills and forming fours was given by Hazel Bradley.

We were then gathered together for camp-fire, where we discussed the cooking sale. A letter of thanks from the head of the Shelter was read by our captain. We had a sing-song and closed our meeting with the Taps.

JANUARY CLEARING SALE
Children's Coat Sets, 1 to 12 years, price 3.95 to 8.95
Children's Dresses, size 7 to 12 years. Wool and velvet, prices 2.95 ..... now 1.95
Peterborough Fancy Goods Store
373 George St. Miss A. Curtis

Main Street Topics

Jabs and Jottings as Picked Up By Examiner Reporters.

COMMITTEE MEETINGS.

The first committee meetings of the new council will be held Thursday night.

BEGIN REHEARSALS.

St. Peter's Dramatic Society is beginning rehearsals for its annual 17th of March play. The offering this year will be "The Blarney-Stone" and it is expected that George Lynch will lend his services to coaching the cast.

TO ATTEND CONVENTION.

A large delegation of priests and laity from the Diocese of Peterborough, under the leadership of the Very Rev. F. J. O'Sullivan, pastor of Immaculate Conception Church, is expected to attend the first Canadian Archdiocesan Convention of the Confraternity of Christian Doctrine to be held in Toronto on January 29, 30 and 31.

GUESTS AT EMPRESS.

A. P. Whitely of Whittaker's Harrowgate, England, is among the guests registered at the Empress Hotel. He is paying a visit to the local branch of the firm. Other guests at the Empress are J. E. Bettley of Montreal and D. Rodgers of Ottawa, Sun Life officials, G. E. Kennedy, Prince Edward Island, W. A. Jones of Warren, Ohio, F. C. McDiarmid and T. Carr of Ottawa and L. Moreau of Montreal.

TRIAL IS ADJOURNED.

Trial of Roger McMillan of Norwood on a charge of converting to his own use $10 alleged to have been collected by him for the William A. Richardson insurance agency in Norwood, was adjourned until February 11 when the Crown had submitted its case yesterday. V. J. McElderry, K.C., is conducting the prosecution and T. J. Carley, K.C., the defence.

COUNTRY ROADS ARE BAD.

Although the provincial highways in this district are in fair condition for motor traffic, county and township roads have been almost impassable during the past two days. The road surfaces are glazed with ice over most stretches and motorists have had difficulty avoiding the ditches. Hills offer the most serious difficulty, and detours around the steeper inclines have been necessary. Even sharp-shod horses have had trouble.

FRACTURES HEEL.

F. R. Jennings, middle-aged employee of the Quaker Oats Company, was admitted to Nichols Hospital Tuesday following an accident which resulted in a fracture of the main bone in his right heel. He had climbed on top of a box car of grain to set the brakes when he slipped on the icy roof and plunged to the ground, narrowly missing the steel rails.

JAMES HALES IS BURIED.

Representatives of legal circles, civic bodies, temperance organizations and the United Church of Canada on Tuesday paid tribute to James Hales, K.C., at the funeral service held at Sherbourne Street United Church, Toronto. A private service was held earlier at the late residence. Rev. Dr. Richard Roberts, assisted by Rev. MacGregor Grant, conducted both services. Mr. Hales, former head of Ontario License Commission, was born in Otonabee.

WHO IS RESPONSIBLE?

County Council officials are planning to inquire to determine whether the county or city is responsible for the safety of children who slide in Victoria Park and for the safety of motorists who use the roadway in front of the county buildings. Some reeves are of the opinion that, although the city is allowed to care for the park, the county would be legally responsible for any accidents which should occur. Councillors are also considering the advisability of erecting a guard rail to lessen the danger of cars toppling down the steep incline from the Court House driveway.

AT SEED SHOW.

A. D. Runions was in Millbrook today assisting A. E. Summers, Durham representative of the Ontario Department of Agriculture, in judging the exhibits at the annual seed show by county farmers.

COLLECT $365,000.

General Motors Corporation on Tuesday gave to 871 employees in Oshawa $365,000 as their share in the $10,700,000 which is being distributed amongst all members of the corporation's employees' saving and investment plan class of 1931.

HELP FLOOD SUFFERERS.

At the regular luncheon of the Belleville Rotary club this week a substantial grant was voted to the American Red Cross as a contribution toward the relief of the flood sufferers. The grant was made on motion of E. P. Bernstien, past president of the club.

WELCOME DONATIONS.

Two very welcome donations have been received by the Peterborough Industrial Exhibition in the shape of $100 cheques from Conklin's All-Canadian Shows whose big carnival will be the Midway attraction again this year and George Hamid, Inc., the New York booking agents from whom the Peterborough Industrial obtains its vaudeville acts.

CLAIM AGAINST PORT HOPE.

Hon. G. N. Gordon, K.C. is acting on behalf of J. T. Steen, a Port Hope merchant who is instituting proceedings against the corporation of Port Hope for damages done to his property by the recent flood which inundated the lower part of the town. Steel claims that the damage was the result of negligence on the part of the town in allegedly interfering with the flow of the Ganaraska River.

LECTURE IS POSTPONED.

In order to avoid conflict with the Peterborough Winter Sports Committee's skating carnival at the Brock Street Rink Friday evening, the Friday Night Supper Club has postponed the university extension lecture which was scheduled for that evening this week. Many members of the club are planning to attend the carnival and see Canada's premier figure skaters in action.

KNOX CHURCH Y.P.S.

Motion pictures exhibited by R. E. Knox of the Canadian General Electric were a feature of the Knox Young People's Union meeting Tuesday evening. Interesting shots of the manufacturing processes at the C.G.E. were included in the reels. Stuart Laing, Peterborough's representative to the Ontario Older Boys' Parliament, told the meeting of the work of the parliament at its recent session.

GROUP OFFICERS.

Officers of the North End group of the Ladies' Aid Society of St. Paul's Presbyterian Church for the coming year will include the two past leaders, Mrs. C. Curtis and Mrs. W. G. Morrow; the leader, Miss Lena Eakins; the recording secretary, Mrs. D. Dickson; the corresponding secretary, Mrs. C. Doughty; the teacher, Mrs. A. Seal (re-elected), and convenors: Mrs. Ed. Smith and Mrs. J. Bateson (Social); Mrs. W. Steinkrauss (Program); Mrs. George Lockington (Telephone); Mrs. E. Barrie (Membership).

SEATS STILL AVAILABLE.

The demand for reserved seat accommodation at the Skating Carnival Friday evening is continuing. Winter Sports Committee officials announced today that 150 half dollar admissions have been blocked off for the reserved demand. The 50-cent accommodations are located adjacent to the main reserve sections on either side of the rink. Regular $1.00 reserve seats in choice locations were still available today.

MRS. C. M. SCOTT IS RE-ELECTED

(Continued from Page 3)

convention hymn, it was interesting to note, was the composition of Rev. Stanley Scott, brother of Dr. C. M. Scott. At the afternoon session, Mrs. H. V. Dobson sang sweetly the sacred solo "I Shall Not Pass this Way Again," with Miss Mabel Clarry as accompanist at all sessions.

The literature secretary announced the results of an interesting reading contest throughout the Presbyterial, with Norwood evening auxiliary coming first, and George St. Auxiliary, second.

Again, at the supper hour, the delegates enjoyed a delightful banquet, when a very sincere address of welcome was voiced on behalf of her society by the president, Mrs. S. D. Carver, to which Mrs. H. Robb of Havelock made gracious response. Much unfinished business was completed including the following appointments: Special objects representative, Mrs. W. H. Morton; Delegate to Whitby summer school, Mrs. Reynolds, Norwood; Nominating committee, Mrs. E. Mesley and Mrs. W. W. Leonard. Plans for the proposed visit of Miss Evelyn Mitchell, field secretary to this Presbyterial, were adopted. Mrs. Leonard read the report of the courtesy committee and Mrs. H. P. L. Seymour that of the resolutions committee.

Missionary Playette

As a pleasant interlude came the amusing missionary playette, "The Fountain of Youth," splendidly presented by three mothers of the Mark Street Baby Band: Mesdames Earl Borland, Wright and H. Alton. In an interesting manner, this little fantasy emphasizes the "youth-giving" qualities of the W.M.S. Between acts, in recitation, "The Childrens' Pledge," and in concertina solo little Miss Betty Adlam and Master Ross Cribbis provided entertainment.

The delegates then adjourned to meet again in the various group conferences, including Baby Band workers, Mission Band, Mission Circles and Auxiliaries. Here, a helpful interchange of ideas was conducted, and many new suggestions were brought to light on these different phases of missionary endeavor.

At these annual gatherings the evening session comes as a culmination of the inspiration of the day, and this year's service, commencing at eight o'clock, was no exception. Rev. G. S. Easton, pastor of the church, presided and conducted the opening worship, which he based upon the prophecy of Isaiah.

An appropriate and beautifully rendered solo, "Spirit of God," was contributed by Mrs. R. Cowan of Trinity choir, while members of the Mission Circle assisted in receiving the offering.

At this time, the Presbyterial President, Mrs. Scott, expressed appreciation for all those contributing to the success of the gathering. She also brought a message of inspiration from the branch president, Mrs. W. L. Smythe, and in a few words introduced the speaker of the evening.

The convention was fortunate in securing as guest speaker the Rev. R. M. McMullin, B.A., B.D., formerly of Korea, who, in his illustrated address, brought the "Land of Dawn" most realistically before his hearers. Dividing his lecture into two parts, the speaker spoke on "Korea —Old and New," showing characteristics of the country and of the dress and customs of the people. He pointed out the strategic position of this hilly little country, situated as it is between China, Japan and Russia, and emphasized especially Japanese influence upon the various industries. Several views showed the excellent work being done by our missionaries in schools, churches and rural areas. In contrast were pictures depicting the ancestor worship, the grotesque images and the spirit houses of "Old" Korea. Vast improvement was noted in recent years, and the future of the Christian religion in Korea is most encouraging.

A closing hymn and the benediction pronounced by Rev. A. S. Cleland, chairman of Peterborough Presbytery, closed another inspiring annual meeting for Peterborough Presbyterial W.M.S., which will meet next year by invitation in Knox United Church, Peterborough.

SITTING AT LINDSAY.

In addition to presiding over his own court here, Magistrate O. A. Langley, K.C., is sitting on the Bench at Lindsay in the absence from duty of Magistrate A. E. Gee. The latter is confined to his home with eye trouble, it is learned.

PARKING INFRACTIONS.

Levying fines of $2 and 75 cents costs in each of five charges against local residents laid under the city's parking by-law, Magistrate O. A. Langley, K.C., warned that any further breaches of the ordinance would be more severely dealt with. He particularly deplored the all-too-common practice of double-parking.

MAGISTRATE'S COURT.

Appearing on remand to face charges relative to the recent theft from a parked car of ten bottles of liquor, three young men were this (Wednesday) morning dealt with by Magistrate O. A. Langley, K.C. The first of them was sentenced to two months imprisonment on pleading guilty to stealing the liquor; charges against the second man were withdrawn by the Crown; while the third youth was convicted on a plea of guilty of unlawfully consuming and was ordered to pay a fine of $15 and $3 costs.

FOR DRUGS
Phone 102
McDERMID & JURY

Stay at the
PARK PLAZA
Toronto's Newest Hotel

● IDEAL LOCATION
—overlooking Queen's Park. Away from trains and downtown noise and dirt.

● SUPERB HOTEL ROOMS
—like the PARK PLAZA's famous permanent apartments, these rooms were decorated by a world-famous firm. The last word in beauty and comfort.
Single, double, or suites—all with bath and shower—

from $3.50

AVENUE ROAD AT BLOOR STREET

A. W. RUSSELL, Resident Manager

JOLLEY AGAIN TOPS BATTING AVERAGES

Wins Championship And Four Other Titles But No Majors Will Chance Him

NEW YORK, Jan. 27 (A.P.). — The tragedy of Smead Jolley is retold once more in the official International League batting averages for 1936, released to-day.

The Albany outfielder, one-time fly chaser for Chicago White Sox and Boston Red Sox, long has been among the heaviest hitters in organized baseball. He proved it again last year, winning the league batting championship and four other assorted titles.

Yet he is one of only two men in the loop's first 10 hitters who will not get a chance in the major leagues in 1937. And all because as a fielder, he makes a good plowhand.

Last season he clouted the ball for a .373 average, nosing out Phil Weintraub, Rochester's first sacker by two points in the final standings, with Johnny Dickshot of Buffalo third at .359.

Jolley's fielding, however, remained so mediocre that no major league club is willing to take a chance on him. The White Sox did it in 1930 and were rewarded with a .317 batting mark, but a .950 fielding performance. In 1931, again with Chicago, he hit .300 and fielded the magnificent total of .857.

The following year divided between Chicago and Boston, he batted .312 and fielded .946. That was his last chance under the big tent.

The only other first-10 hitter in the International League who will be back next season is Est. Crabtree of Rochester, who finished sixth with .346.

Weintraub to Reds.

The others will see action in half a dozen spring training camps. Weintraub gets his chance with the Cincinnati Reds. Dickshot is reported as a sure bet for Pittsburgh Pirates' outfield. Frank McGowan, veteran rookie from Buffalo, finished fourth in the batting race with a .356 mark, and as a result gets a chance with Boston Bees.

Athletics picked up Second Baseman Bill Cissell, who hit .349 for Baltimore. The Bees took Burt Fletcher, Buffalo's first baseman, who had a .344 average. Others coming up are: To the Giants, Les Powers, Baltimore first baseman, who hit .340; to the Red Sox, Buster Mills, Rochester outfielder, with .331; and to Washington, Roberto Estaleda, Albany third baseman, also with .331.

Jolley had it all over any other batsman like a tent. In addition to his batting championship, he won titles for the most base hits, 221; total bases, 345; doubles, 52; and singles, 142.

The only new league record produced goes down opposite the name of the veteran Max Bishop, although he saw action in only 20 games for Baltimore, on August 22, he worked opposition pitching for six bases on balls in one game.

Woody Abernathy of Baltimore, as usual, came up with the home run crown, slamming out 42, and added the run scoring title with 132 tallies; Mills drove in the most runs, 134; Babe Dahlgren of Syracuse, new member of the Red Sox cast, led in triples with 21; Buffalo's Marvin Olson made the most sacrifice hits, 19.

Rochester's Red Wings led the batting with a .296 average, trailed by Buffalo with .292 and Baltimore with .282.

New Texas Coach

DANA X. BIBLE.

Bald-headed Dana X. Bible, one of the topnotch coaches in the United States and head grid mentor at Nebraska for the last eight years, is the new head coach at the University of Texas. Bible was hired at a reported salary of $150,000 for 10 years.

VINES TAKES LEAD BY BEATING PERRY

Californian Tops Series By Making It Three In Row From a Briton

RICHMOND, Va., Jan. 27 (AP).—Ellsworth Vines, gangling Californian, who holds the world's professional tennis championship, defeated Fred Perry, British star, 6-3, 3-6, 6-4, last night to take the lead for the first time in their cross-country tennis trek.

Playing before a crowd of 3,000, Vines made it three matches in a row over the graceful Briton. The United States ace had his powerful game under full control.

Perry broke Vines' service in the first game of the opening set and took a three to one lead in the games. Vines then held his service and broke through the Briton's to square the set. Vines reeled off three games to win the set.

Perry held his service to start the second and, after Vines had taken his service, the Briton captured the next two games to lead, three to one, in games. Vines broke Perry's service in the next game, but Perry retaliated and took his own service for a five to two lead. Perry came back after Vines had won a game to take a love game and the set at six to three.

Vines opened the third and deciding set with a victory and both players held service through the ninth game. Perry's strokes went awry in the tenth game and Vines broke through his service with the loss of only one point to take the set and match.

The meeting was the eleventh for Vines and Perry, each player having won five times previously.

Fights Last Night

(By The Associated Press)

New York.—Maxie Berger, 136, Montreal, outpointed Eddie Brink, 137½, Scranton, Pa. (8); Johnny Clinton, 148¾, New York, knocked out Tommy Bland, 144, Toronto (3); Aurel Toma, 116, Roumania, stopped Richard Librandi, 118¾, New York (6).

Seattle.—Sonny Buxton, 176, Victoria, B.C., outpointed Johnny Sikes, 170, Bismarck, N.D. (10).

Washington.—Howard (Cowboy) Scott, 136, Washington, outpointed Irish Eddy McGeever, 136, Scranton, Pa. (10).

Los Angeles.—Abie Miller, 147, Los Angeles, outpointed Billy Barnes, 142, Salt Lake City (10).

Birthday Greetings

To Bob Elmslie, retired veteran of the National League baseball umpiring staff, who will be 78 years old tomorrow. The old baseball official has broken off contact with the game and now lives at his home in St. Thomas, Ont. However, he still takes an active interest in baseball.

N.H.L. Leaders

(By the Canadian Press).

CANADIAN SECTION.

Standing—Canadiens, won 17, lost 9, tied 3—points 37.

Points—Schriner, Americans, 12 goals, 16 assists, 28 points.

Goals—Joliat, Canadiens, 14.

Assists—Chapman, Americans, 17.

Penalties—Shields, Boston-Americans, 79 minutes.

Shutouts — Worters, Americans; Connell, Maroons; Broda, Toronto; Cude, Canadiens, 2 each.

UNITED STATES SECTION.

Standing—Detroit, won 17, lost 7, tied 5—points 39.

Points—Aurie, Detroit, 17 goals, 12 assists—29 points.

Goals—Aurie, Detroit, 17.

Assists—Barry, Detroit, 19.

Penalties—Seibert, Chicago, 40 minutes.

Shutouts—Karakas, Chicago, 5.

SPORTS DAY BY DAY

Digging Up the Local Dirt With the Odd Chuckle or Two

(C.J.P.)

THREE BLOOD and Thunder Loop puck brawls are billed for tonight on the ice of the Brock St. rink. At seven or so, Bewdley tangles with the Outboard Marines; followed pronto by Millbrook and ye merry Mayfairs; with Lakefield and Westclox winding it up in what should be the best scrap of the eve. Each tilt lasts an hour if there are enough on their feet to ice two teams for third periods! This Senior City Hockey League—affiliated as an O.H.A. intermediate "B" circuit—is made up of six teams of men who play men's hockey. It is no place for Lydia Pinkham and her Pink Pills for Pale People. The lads throw their whole souls and hearts into the game—and sometimes all their knees and elbows, too! And the customers love it.

* * * * * *

GOOD ROBUST hockey is a sight to see. We like to see the players smacking each other plenty and battling hard. But illegal tactics should be squelched at the start of a game, otherwise someone will be hurt. Players are padded up pretty well and supposed to be in good condition. They should be able to take it or hand it out. But high-sticking or butt-ending is dangerous and may result in broken ribs or loss of an eye. And if a guy has to fight, let him drop his stick and swing his dukes; if he swings his stick suspend him from further play in the league.

* * * * * *

WHETHER OR not there is snow for ski-ing here this weekend, the big figure skating carnival Friday night at the Brock St. rink will go ahead as scheduled, with the public fancy dress carnival for prizes Saturday eve at All Saints' rink—and also Saturday a.m. the dog derby (from the "Y" up George, over Park Hill Road and down Water to the Post Office) if the streets aren't dry. The Friday night program at the Brock is a pip and should dazzle folk with its colorful pageantry, costumes, intricate figure skating and music. Looks like a sellout that p.m. and deservedly so, as the Carnival Committee has chosen the best artists in the country.

* * * * * *

LET'S LOOK over the basketball situation locally this week-end. Ladies League games at the Y.W. have been postponed owing to the figure skating that eve. P.C.I. senior boys go to Lindsay that night, while the P.C.I. girls and the junior boys have games in Port Hope On Saturday e'en at the Y.M.C.A., St. John's play St. Paul's in a Church Loop bantam final at six, with St. John's Juveniles meeting St. Andrew's at seven. Senior City Loop tilts that evening will not be postponed but will run in this order: C.G.E. vs. R. Neill Ltd. at eight, and Dominion Life vs. P.C.I. at nine.

* * * * * *

IT SEEMS the Petes crossed us up last night here when they breezed through the Belleville Redmen for a 12-4 smirk. We had predicted a tight tilt—but there was nothing tight about that but the smile on Manager Thomas' pan. However, as Belleville held the Fliers to a 5-4 score last week while the Fliers beat the Petes 7-3, you can't blame us for figuring the Quinte crew must be tough. It's an odd one to figure. According to their showing last p.m. the Petes should knock over the strong Fliers from Trenton without much trouble. Fans are all asking now how come the Airmen beat 'em by a 7-3 score. Probably the Fliers had a little edge on condition while the locals lacked confidence. But neither point will bother our squad next game.

* * * * * *

THE PLAYERS were told before the game: "Now you've got the kind of ice tonight that you go best on—go out there, turn on some real speed, pass the puck plenty and play straight hockey." They did just that. Their speed and swelegant passing plays had the Quinte club hanging on the ropes most of the way, and the stick-handling and shooting left little to be desired. Despite the fact that the score was high and the game apparently pretty open, our defencemen all looked fine. They bumped the boys from Greater Belleville around hard and had 'em shooting from outside the last while. And the goalie was good. The losers tried hard enough but couldn't cope with that fast systematic style of hockey.

* * * * * *

THE CALLADINE-VITARELLI-BURTON line looked exceptionally well. Bill had his tricky stickhandling in top form, Ned battled away in his usual tireless and effective style, and Les was really clicking and doing some lovely sniping in close. The McDougall-Creighton-Coughlin line was smart in spots, but generally more as individuals when some of their passing missed fire. The fans seem to like Shrimp's tricky work in around defence and goal. Gardner and Williamson seem to be hitting their stride lately, while Magee is nailing 'em hard on defence and Weir is getting back to the fine form he showed two seasons ago. Clark ties himself in knots between the gas pipes and the opponents have trouble untying them. The boys tackle the Redmen in Belleville Friday and should repeat the win.

* * * * * *

THIS ITEM was in the Belleville paper: "Out in Peterborough the city fathers are hoping for a good fall of snow for their annual Winter Sports Carnival this weekend. Every known winter sport is on the three-day program. Last year the carnival proved highly successful but Peterborough citizens look forward to a bigger and better program this year. Local persons interested in ski-ing, tobogganing, speed and fancy skating, should take a jaunt to the Liftlock City and take in the sights. To add color and glamor, there will be parades, bands, et al, with outstanding skiers and skaters imported. Personally, we had hoped something of this kind would have developed in Belleville before this but it looks as if Peterborough business men and citizens have beaten us to the punch and are making their annual Winter Sports Carnival a splendid advertising medium."

* * * * * *

HITHER AND yawn: St. Mary's Midgets of Lindsay play the local Canucks at seven next Tuesday e'en at the Sacred Heart rink . . . . Leo: What snow, what wishing cap, what medal? . . . . The story of Knotty Lee missed yesterday's edition but is in tonight . . . . Coniston plans to build up a real be team next summer and has approached players in at least two C.O.B.L. towns, one being Peterborough . . . . Harry Ingram was missed on the Redmen's defence last evening here . . . . It will be Jim Ellis' turn to play Friday and one of the other defencemen will be dropped for a game; the Petes carry five rearguardsmen this year . . . . Dunno about that rumor that Toronto Leafs want Doug Brennan to sign with 'em . . . . Probs: Fair and milder the rest of the week but heavy snow daily starting Monday when the ski meet is all washed up!

CAMBRIDGE BOATMAN RETIRES

CAMBRIDGE, England (C.P.).—"Cocee" Phillips, for 46 years boatman to Cambridge University, is to retire from the post after this year's University boat race. He is 74 years old.

JOHN DANIELL RETIRING.

BATH, England (C.P.). — At the annual meeting of Somerset Cricket Club a tribute was paid to John Daniell, honorary secretary since 1932, who is retiring in April.

HUSTLING KNOTTY AGAIN IN PAPERS

Former Local Baseball Coach On Organization Tour Through Eastern Ontario

The former Petes' baseball coach, Knotty Lee—coach now of Ogdensburg Colts in the Can.-Am. pro ball league—is being written up regularly by papers in Eastern Ontario and Northern New York as he hops from place to place organizing teams. The following appeared recently in the Brockville Recorder:

"Looking as chipper as ever and exhibitng a substantial weight gain since the closing of the baseball season last summer, George (Knotty) Lee blew into town Wednesday afternoon in the course of a tour of towns and cities in the Canadian-American Baseball League. Knotty hasn't changed a bit and is most enthusiastic over the prospects of a banner season at the helm of the Ogdensburg Colts.

"To Lee goes the credit of organizing the Canadian-American League and of making Ogdensburg baseball conscious after some 20 years of diamond inactivity. Lee is so popular in the 'Burg he would be given the city hall if he needed it for baseball purposes, and the fans there (and there are plenty of them) regard him their A-1 booster.

Plans Bigger Loop

"The astute manager of the Colts has extender his connections during the winter and in his present tour is giving a personal touch to negotiations which will lead to the extension of the league to an eight-club circuit. He assured baseball interests here that Perth Crescents, 1936 champions, are well set with Buffalo sponsorship this year and Smiths Falls is applying for entry in the league. He visited Peterborough on Monday. From Brockville, the hustling Knotty proceeded to Cornwall with the intention of also visiting Ottawa, Massena, Watertown, Oswego and Ogdensburg.

And this item appeared Saturday in the Ogdensburg Advance News: "Knotty Lee's in town. The line forms to the right. Knotty blew in with some snow, which just goes to show you that Knotty always brings something with him when he comes across the line. Last spring he brung up to the gates of our city some ball players of the King's Domain, and our gendarmes what guard our shores, looked at them suspiciously and then told 'em to go back to Prescottown and wait until the bond came around the mountain.

"You know the rest. We lost 13 straight games at one time last season. Well this time, 'tis different. Knotty comes to town with tidings of great joy and devotion for the fans. Since the King abdicated, Knotty has been a different man. He can see ball players now with his eyes shut, and has been traveling around with the air of a plenipotentiary bent on spreading the gospel of the ball, bat and glove, with the ticket furnished by the National Association. The Good Will Ambassador from Torontown is gay and carefree. There are baseball pennies in heaven waiting to rain down on the pasture of the Colts when they gather here not too many weeks hence, to cavort out at Winter Park where at this writing skates meet the ice and flesh bounds up therefrom as the band plays: 'You're My Black and Blue Baby.' Knotty Lee's in town! Call out the guard."

Sport Spice

By EDDIE BRIETZ

NEW YORK, Jan. 27—(A.P.). — Babe Ruth and Joe McCarthy are still nursing their old feud. . . . Joe gave a dinner to the New York baseball writers night before last. . . . All good American Leaguers were there. . . . But the Babe was not invited. . . . "Guess McCarthy's still sore," chuckled Ruth to-day.

Joe's Backers say the fight started over the Babe's feeling that he should manage the Yankees instead of McCarthy. . . . Incidentally, the notion that Ruth's bitter about not getting a big league manager's job is strictly the bunk.

Colonel Rupert's refusal to let him go to the National League when the Reds wanted him rankled a little, but he knows how his chances of getting a major league shot are slim.

Our dope is that Comedian Al Schacht, once a major league pitcher, sold himself from the Jersey City club to Clark Griffith of Washington by sending letters to Griffith about "a great young pitcher called Schacht" and signing them "A Fan."

Jim Londos is wrestling in South Africa and doing all right. . . . But as "Jeem" will tell you, he has to do at least all right because most of his money's sunk in a New York Hotel.

CURLING

By HERB MARTIN

Group C, in the schedule seems to be providing the most interesting race so far. Up until Tuesday night Wallace Harvey and J. Skinner were tied for the first honors, but Wallace succeeded in defeating Jimmy and now Wallace leads with four straight wins—he is followed closely by Tom Donaldson with two wins.

The rest of the boys are right in there with only one loss and no one can tell what will happen. . . And by the way in that same group Norman Hamley won his first schedule game last night while Oscar McGill keeps up his losing streak.

In Group B there are several rinks tied, each having lost one game. . . As in the other group when Norman Hamley won his first schedule, the same thing happened to R. F. Downey in Group B when he met and defeated the other half of the Hamley family.

We believe that a number of mixed rinks from Bobcaygeon will be down on Saturday night to play in the first round of the "Horkness Trophy."

Minister to little boy—"And what part of my sermon did you like the best yesterday morning, Bobby?"

Bobby—"The last minute and a half, sir."

City Carpetball

Results.

All Saints' No. 8, 7-5; L.O.L. No. 17, 12-9.

Moose No. 20, 7-4; St. John's No. 3, 6-11.

St. Luke's No. 7, 7-9; St. Luke's No. 6, 7-8.

K.O.P. No. 12, 13-4; K.O.P. No. 13, 8-17.

S.O.E. No. 22, 2-11; St. John's No. 4, 21-6.

St. George's No. 2, 21-4; All Saints' No. 9, 10-15.

St. Luke's No. 6, 9-10; St. Luke's No. 5, 7-8.

Moose No. 20, 9-7; St. George's No. 1, 13-7.

S.O.E. No. 21, 10-12; St. George's No. 1, 8-8.

St. Luke's No. 6, 9-14; L.O.L. No. 16, 9-3.

St. John's No. 3, 1-9; L.O.L. No. 18, 14-6.

St. George's No. 1, 8-5; S.O.E. No. 21, 11-15.

L.O.L. No. 16, 8-10; L.O.L. No. 18, 11-12.

St. George's No. 2, 7-4; K.O.P. No. 14, 12-7.

S.O.E. No. 22, 12-7; Moose No. 19, 14-7.

League Standing

Team	P.	W.	L.	D.	Pts.	Ave.
12	48	30	14	4	64	56
9	46	29	13	4	62	58
6	48	27	13	8	62	55
4	44	27	14	3	57	54
22	48	26	18	4	56	49
21	44	26	15	3	55	55
2	44	27	16	1	55	52
14	48	25	18	5	55	49
1	48	24	20	4	52	53
5	48	21	20	7	49	50
16	48	20	22	6	46	48
3	48	22	25	1	45	50
13	46	22	23	1	45	48
8	44	22	21	1	45	44
18	48	19	23	6	44	47
7	46	19	23	4	42	47
17	48	20	27	1	41	48
20	46	18	26	2	38	49
19	42	15	24	3	33	42

FINANCIAL INQUIRY.

WINNIPEG, Jan. 27 (C.P.). — Financial affairs of Manitoba and Saskatchewan will be investigated by D. A. Skelton, chief of the Research Department of the Bank of Canada, Premier John Bracken announced to-day after a caucus of his Liberal-Progressive supporters in the Manitoba Legislature.

Scores

R. F. Downey	12	I. Hamley	8
R. Dobbin	14	D. Carlisle	5
W. Harvey	15	J. Skinner	10
E. Shirley	11	G. Hall	9
N. Hamley	18	O. McGill	3
R. Bacon	11	V. Currie	6

SENIOR CITY HOCKEY TONIGHT

JOHNSON MOTORS vs. BEWDLEY

MAYFAIR vs. MILLBROOK

WESTCLOX vs. LAKEFIELD

Adults 15c Children 5c First Game at 7 p.m.

BROCK STREET RINK

RAMBLER FORWARD LEADING SCORER

Clint Smith Takes Jackson's Place After Latter Goes To Toronto

NEW HAVEN, Conn., Jan. 27.—(A.P.).—Clint Smith, capable Philadelphia Ramblers forward, took advantage of the departure of Art Jackson from Syracuse Stars and rose to the scoring lead in the International - American Hockey League during the past week with 34 points, 16 goals and 18 assists.

Jackson, who led the loop for weeks, went up to Toronto Maple Leafs nearly two weeks ago, but left a records of 33 scoring points behind him in the int.-Am. League.

Thus his name remained near the top in the official scoring list released to-day, in a three-way tie for second, with Jack Markle of Syracuse and Bryan Hextall of Philadelphia. Hextall came along with a rush, adding five goals and two assists to his record. He has the most goals of any player in the league—21.

Eleven of the 15 top scorers in the league are on the roster of either the Syracuse or Philadelphia team.

Jack Church, Syracuse defenceman, who is more than familiar with every penalty box in the circuit, has a total of 30 penalties, leading the "bad man" class by a wide margin. Leading scorers:

	G.	A.	P.
Smith, Philadelphia	16	18	34
Jackson, Syracuse	15	18	33
Markle, Syracuse	9	23	33
Hextall, Philadelphia	21	12	33
Conver, Syracuse	10	19	29
Keating, Providence	9	18	27
Mason, Philadelphia	15	11	26
Wares, Philadelphia	7	18	25
Doran, Syracuse	17	8	25
Osmundsen, New Haven	9	15	24
Man, Syracuse	10	14	24

N.H.L. All-Stars

(By the Canadian Press).

Mike Karakas, Chicago, who scored his fifth shutout of the season as Black Hawks walloped New York Americans 9-0.

Pop Kelly, Chicago, who put the game away for Hawks with two first period goals and then added another in the last period to perform the hat-trick.

Aurel Joliat, Canadiens, who bagged two in his team's 3-1 win against Toronto Maple Leafs.

Dave Kerr, Rangers, who held Boston's powerful Bruins scoreless for his fourth shutout while his team-mates pumped home the goals against Tiny Thompson.

LILLOW-WALKWEL

Annual SALE OF FOOTWEAR

FOR LADIES

Every pair of women's and growing girls' shoes at sharply reduced prices. Style, quality and comfort.

1.49 to 5.95

"BLUE MOON" CORRECTIVE SHOES FOR WOMEN—Have you taken advantage of this opportunity to buy these specially constructed shoes for comfort, at

5.95

COMFY HOUSE SLIPPERS

For everyone. Sale prices

39c to 2.29

FOR MEN

Oxfords and boots at prices most attractive. Fittings receive our special attention.

2.69 to 5.95

SHOES FOR THE YOUNGER MEMBERS OF THE FAMILY—Everything from baby's first walking shoes to misses' sizes 2½, at prices ranging from

98c to 2.29

LADIES' SILK HOSE

CHATELAINE BRAND. Chiffon and semi-service. Seasonable shades.

69c

SAVE THE FREE GIFT UTILITY COUPONS

378 GEORGE ST. We Specialize in Fittings PHONE 3199

Fashion Craft Shops LIMITED

"The Greatest Offer In Our History Continues"

THURSDAY, FRIDAY AND SATURDAY

(Three Days More)

SUITS TAILORED TO MEASURE

Get yourself a new suit while this drastic price reduction is still in effect. The large variety of merchandise allows anyone in need of clothes to take advantage of this great money-saving event. Don't delay. Come in today and choose the garment you want!

ONE PRICE

$24.50

390 GEORGE ST. N. PHONE 679

Fashion Craft Shops

Petes Swamp Redmen In Impressive Style Before Large Crowd

Local Intermediates Hang Up 12-4 Victory Over Belleville Squad With Flashy Com bination And Fast Skating

FIRST-STRING FORWARDS STAR

The Petes moved into a virtual tie for first place in their O.H.A. intermediate group here last night by knocking over the Belleville Redmen, 12 to 4, before a big crowd of fans. In a speedy game on fast ice, the locals showed too much class for the Quinte crew and outplayed them from start to finish. They had a 5-1 lead in the first frame and were in front 7 to 3 heading into the third.

Flashing a fine passing attack and showing a lot of speed, the Buckland boys took command of the situation halfway through the initial inning and piled up the count from then on. They spotted Belleville a goal practically from the first faceoff and were a bit slow then in starting. But after that they were too good—even though Belleville held them even on scoring in the middle chapter. The good work of the defence and the excellent combination and speed of the forwards, with tricky stickhandling and deadly shooting, had Belleville baffled most of the way. It was a clean game with only three penalties drawn.

FIRST LINE STARS.

Calladine, Vitarelli and Burton starred offensively for the homesters, with McDougall showing nice flashes of form at times. The other forwards also turned in a good game. Clarke made some smart saves in goal for the Petes and his defence was strong. Weir, Magee, Gardner and Williamson all looked good defensively, body-checking effectively to stop dangerous Quinte thrusts. But the first forward line carried off the main honors with some beautiful passing and stickwork in close to keep play in Belleville territory minutes at a time. The losers kept trying but did not show much the last half of the game. The Jackson brothers, St. Louis and Morgan went best for them.

Almost from the opening faceoff, St. Louis backhanded one by Clarke on Morgan's pass. Play was fast and even for a time with Burton being robbed in close. Calladine evened the count halfway through with a fluke goal, his shot from the corner glancing in off Watts' stick. The Petes began to press and carried play from then on. Burton scored on Vitarelli's pass on a lovely play, Morgan went off for tripping McDougall who was right through, but Calladine's penalty shot was blocked. The Petes ganged up hard to get two in a hurry, Calladine going through neatly alone for one and Burton getting another on Calladine's assist. Just before the bell, Creighton went in fast to bat home Williamson's rebound on a long shot off the end boards.

Even In Second.

It was fast and fairly even for a time in the second, but the Petes soon showed an edge. Belleville tallied first when Barriage took W. Jackson's pass at close range. Calladine got it back on Vitarelli's corner passout. Magee was robbed by the goalie and later St. Louis got through but missed an open net. McDougall scored a smart one, aided by Creighton, and C. Jackson took W. Jackson's pass to get it back. A Calladine-Vitarelli combination was robbed by the net-guardian as the period finished.

The home team had most of the play in the fast third heat. They scored in the first half minute, Calladine taking Vitarelli's pass in close. St. Louis got the finger for boarding and the Petes peppered the goalie as they turned on a nifty power play. Weir went off for tripping as St. Louis got back and Belleville ganged up but could do nothing. McDougall broke clear and scored a nice one, jerking the goalie out with a fake shot first. Clarke had to hop to save two hot stabs and then C. Jackson scored in a scramble. But McDougall took Creighton's pass and circled the net to get it back, and St. Louis went off hurt. Burton took passes from Vitarelli and Calladine to tally and Calladine scored on Weir's assist. Gardner was thefted of one late on a nice lone rush.

The teams:

Belleville: Goal, Watts; defence, Bentley and Murphy; centre, St. Louis; wings, Burley and Morgan; alternates, Barriage, C. Jackson, W. Jackson and McGuire.

Petes: Goal, Clarke; defence, Weir and Magee; centre, Calladine; wings, Vitarelli and Burton; alternates, McDougall, Creighton, Coughlin, Gardner and Williamson.

Referee, J. Sabatino of Lakefield.

Summary:

First Period.

Belleville—St. Louis (Morgan)	.10
Petes—Calladine	10.00
Petes—Burton (Vitarelli)	12.00
Petes—Calladine	17.00
Petes—McDougall (Coughlin)	17.00
Belleville—C. Jackson (W. Jackson)	19.30
Penalty—Morgan.	

Second Period.

Belleville—Barriage (W. Jackson)	6.00
Petes—Calladine (Vitarelli)	10.00
Petes—McDougall (Coughlin)	17.00
Belleville—C. Jackson (W. Jackson)	19.00
No penalties.	

Third Period.

Petes—Calladine (Vitarelli)	.30
Petes—McDougall	5.00
Belleville—C. Jackson	7.00
Petes—McDougall (Creighton)	8.00
Petes—Burton (Vitarelli, Calladine)	9.00
Petes—Calladine (Weir)	9.30
Penalties—St. Louis and Weir.	

Hockey's Big Seven

(By the Canadian Press.)

Harvey Jackson of Toronto Maple Leafs and little Aurel Joliat of Montreal's fast-flying Canadiens were the only ones of five scoring leaders who saw action last night to improve their positions.

Jackson, continuing his rapid rise towards the top of the parade, used his team's only goal to move into a fourth place tie with Johnny Gagnon of Canadiens. Joliat went a point ahead of Amerks' Art Chapman by his two goals against Maple Leafs and thereby pushed the idle Bob Gracie of Montreal Maroons out of the picture.

The leaders:

	G.	A.	Pts.
Aurie, Detroit	17	12	29
Schriner, Americans	12	16	28
Barry, Detroit	8	19	27
Gagnon, Canadiens	13	13	26
Jackson, Toronto	13	13	26
Joliat, Canadiens	14	10	24
Chapman, Americans	6	17	23

Connell Is Out

Old "Father Time" is beginning to take his toll of some of the N.H.L. stars. The latest put out of action is "Dead Pan" Alex. Connell, Montreal Maroons' goalie. Due to a severe cold and a couple of cracked ribs Alex, has found it necessary to rest for a couple of weeks. The 35-year-old veteran was replaced by Bill Beveridge, Maroons' spare goal-tender. Connell, the Ottawa fireman, is shown.

AMERKS BLANKED BY BLACK HAWKS IN 9 TO 0 DRUBBING

Chicago Power Plays Prove Too Much For Helpless New Yorkers

CHABOT HAS BAD NIGHT

MADISON SQUARE GARDEN, New York, Jan. 27. — (CP). —The lowly Chicago Black Hawks cut loose last night with the wildest scoring spree of the National Hockey League season and rifled nine goals past Sadeyed Lorne Chabot, as they held New York Americans to a 9 to 0 shutout.

The previous high mark this season had been seven goals, while the Hawks' best mark had been five. Nine thousand fans watched the game.

"Pep" Kelly, sharpshooting wingman of Chicago, recently obtained from Toronto Maple Leafs, led the sniping with three goals; Paul Thompson rang up two, while the others went to Earl Seibert, Wildor Larochelle, Johnny Gottselig and Pete Palangio. Gottselig also drew three assists.

The Hawks got the drop when Kelly slammed in a pair of counters in the first frame. Thereafter the Amerks had to open up wide in an effort to score, and the Chicago marksmen took full advantage of their opportunities on break-away plays.

Mike Karakas, keen-eyed young Chicago goaler, played a spectacular game and was frequently applauded by the fans. Lorne Chabot of the Amerks showed a weakness on long shots, although he was good at halting short-range efforts.

The Hawks played without "Doc" Romnes and Mush March, both out through injuries.

First Period.

1—Chicago, Kelly (Trudel) 9.08
2—Chicago, Kelly (Gottselig, Trudel) 19.11
Penalties—None.

Second Period.

3—Chicago, Seibert 6.32
4—Chicago, Larochelle (Levinsky) 14.19
5—Chicago, Gottselig 16.31
Penalties—None.

Third Period.

6—Chicago, Kelly (Gottselig) 4.14
7—Chicago, Thompson 6.45
8—Chicago, Palangio (Gottselig, Brydson) 8.40
9—Chicago, Thompson (Larochelle) 14.11
Penalty—Blair.

Miss Kidd's Rink Won Lakefield Bonspiel

(Examiner Correspondence.)

LAKEFIELD, Jan. 27 — The final game of the Open Bonspiel by the Lakefield Ladies' Curling Club was played off on Saturday, January 23 in the Lakefield Rink.

Miss Elsie Kidd's rink won the championship when they defeated Mrs. Fred Wannamaker's rink 8 to 5. The score was tied many times during the play and it was anybody's game until the last end when Miss Kidd added two points to her lead of 1 to carry off the championship with a 3 point lead.

The bonspiel which commenced in the week between Christmas and New Year's, was a knockout contest and was open to all ladies in the village. There were nine rinks entered. Owing to bad weather conditions, and the playing of regular games, some of the bonspiel matches had to be postponed so that the contest was not completed until January 23. The results follow:

First Round

Miss Elsie Kidd	9
Mrs. H. E. Moore	3
Mrs. D. H. Charlton	9
Mrs. E. H. Northey	1
Mrs. Geo. Graham	5
Miss B. Charlton	4
Mrs. Fred Wannamaker	12
Mrs. G. Renwick	2
Mrs. Geo. Graham	7
Mrs. Geo. Spence	6

Second Round

Miss Elsie Kidd	9
Mrs. D. H. Charlton	5
Mrs. Fred Wannamaker	6
Mrs. Geo. Graham	5

Finals

Miss Elsie Kidd, skip	8
Mrs. T. Chaplin, vice-skip.	
Mrs. D. H. Webster, 2nd stone.	
Mrs. J. R. Hull, 1st stone.	
Mrs. F. Wannamaker, skip	5
Mrs. J. R. Knox, vice-skip.	
Miss Marg. Sanderson, 1st stone.	
Mrs. P. H. Spence, 2nd stone.	

MAPLE LEAFS TAKE BEATING FROM CANADIENS

Strictly Defensive Tactics Of Montrealers Displease Toronto Crowd

SCORE IS 3 TO 1

Joliat Sinks Two For His Outfit —Jackson Tallies For The Leafs

TORONTO, Jan. 27.—Les Canadiens increased their lead in the international section of the National Hockey League when they outscored Maple Leafs 3 to 1 at Maple Leaf Gardens last night. And, the Habitants' chances of staying on the top rung appear to be very good, if they continue to adopt the strictly defensive tactics that spoiled considerable of the game for the big crowd.

Midweek games, other than play-off contests, usually do not draw big crowds here but extreme interest in the progress of the crippled Leafs was proved last evening when 11,167 cash customers were on hand. They could have been provided with a better all-around display, but the Frenchmen evidently wanted that win—and they took the crowd-displeasing way to do it. They iced the puck down the rink through the entire third period, and also got the final goal of the tilt in a breakaway from the Leaf's persistent pressure. It was certainly a bit odd to see the usually wide-open Canadiens doing the safety-first act to the nth degree.

Joliat Scores Twice

Leading the winners' successful sniping was little Aurel Joliat, who had two goals to his credit. Jack McGill netted their other one. Toronto's lone marker was from the stick of Harvey Jackson.

Most of the real action was confined to the first period, when three shots sank into the strings behind the goalers.

No goals were registered in a second period that saw the Canadiens' front lines often using a "trailer" for protection, although the veteran first-string trio of Morenz, Joliat and Gagnon turned on the heat occasionally. Leafs drove in hard, but lucklessly, and Apps and then Drillon failed when in good scoring position. The line led by Bill Thoms also came to life and attacked hotly in spots, and young Art Jackson, who centred the third array, also showed up better than in other home games. Canadiens had few scoring chances in the middle session.

One in the Third

Height of something or other was shown at the start of the final period when Coach Irvin sent the young line of Art Jackson, Davidson and Jarvis against the experienced Morenz and Company.

The crowd booded heartily when the great oldsters took up the tactics of Defenceman "Babe" Siebert and merely heaved the rubber down the ice. The almost inevitable happened when Morenz fed a pass to Joliat in centre ice, and the little winger got around Hamilton, the lone safety man. He then drew out Broda and dumped the disc into the empty cage at 18.36. And that wound things up the sour way for the fans.

Play was very clean, and only three penalties, all minors, were dished out. Hamilton got two, and Buswell the other. And, even though the Leafs lost, it must be said that the refereeing was better than in recent games.

Canadiens did not use George Brown, their injured centreman, and, of course, Pete Lepine is still on their hospital list. The Leafs' casualty list of Conacher, Boll and Wendall were sorely missed in last night's puck party.

Canadiens.—Goal, Cude; defence, Buswell, Mackenzie; centre, Morenz; wings, Joliat, Gagnon; subs, Siebert, Lorrain, Miller Brown, Haynes, McGill, G. Mantha, Desilets, Blake.

Toronto.—Goal, Broda; defence, Day, Hamilton; centre, Apps; wings, H. Jackson, Drillon; subs, Horner, Fowler, Metz, Finnigan, Thoms, A. Jackson, Jarvis, Davidson.

Officials—Bill Stewart and Bill Shaver.

First Period

1—Canadiens, Joliat (Morenz) 2.15
2—Leafs, H. Jackson (Apps, Drillon) 17.09
3—Canadiens, McGill (Lorrain) 18.55
Penalty—Hamilton.

Second Period

No scoring.
No penalties.

Third Period

4—Canadiens, Joliat 18.36
Penalties—Buswell, Hamilton.

HAVELOCK

WRECKERS DEFEAT NORWOOD JUNIORS

First Game On Havelock Ice Is 6 To 2 Victory For Homesters

(Examiner Correspondence.)

HAVELOCK, Jan. 27.—Havelock hockey fans witnessed their first game of the season on local ice, when the Wreckers defeated Norwood Juniors in their third game of the Kawartha Junior League, by the score of 6 to 2. The first line of the Wreckers, Hagerman, McMullen and Ketchen, were outstanding for the locals, while Godin, B. Webb and B. Lumsden were about the best for Norwood. Teams:

Havelock.—Goal, J. Peters; defence, J. Aboud and G. Whitney; wings, J. Ketchen, R. Hagerman and L. McMullen. Subs., W. Moore, S. McCutcheon, E. Hoffman, and Fred McLaughlin.

Norwood.—Goal, M. McMaster; defence, D. Bedore and B. Puffer; wings, W. Godin, B. Webb and B. Lumsden. Subs., T. Baskin, G. Innis, H. Godin, J. Baskin, and D. Clarke.

Referee—E. Hamlin.

Back As Manager

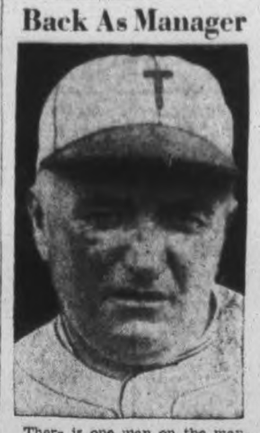

There is one man on the managerial end of Toronto's International league ball club who is wearing a happy smile. He is the former manager, Dan Howley, who has been with the club for three terms before. He came to Leafs in 1918 and again during the years from 1923 to 1926. During part of the season of 1933 he again managed the club. He has two league championships to his credit. Mr. Howley, who is pictured, is extremely well known throughout the baseball circuits.

SPURT BY RANGERS DEFEATS BRUINS 3 TO 0 IN THIRD

All Night's Scoring Comes In Final Seven Minutes Of Play

SHORE INJURES LEG

BOSTON, Jan. 27 (C.P.). — A three-goal spurt in the last period last night gave New York Rangers a 3-0 shut-out over Boston Bruins, and sent them up within three games of the section-leading Detroit Red Wings.

All the scoring came during the last seven minutes of play, but the last two goals were registered while the Bruins had five forwards mobbing the enemy zone in a desperate attempt to wipe out the first goal, made by Phil Watson with Ott Heller's assistance.

Alex Shibicky supplied the second goal after taking the puck away from Bill Cowley in the centre zone and out-skating all the Bruins to their cage. When the Boston goaler came out to smother and guessed wrong, Shibicky rapped the puck inside in very deliberate fashion.

The final tally, made 18 seconds before time expired, was poked home by Cecil Dillon in much the same manner.

During the goalless play, both teams performed in efficient, but unexciting fashion, and the victory-starved Boston rooters, who have been denied a home victory five times in a row, were not aroused until Jack Portland and Lynn Patrick, son of the visiting manager, put on an earnest fist-fight late in the second period, after the Bruin had suffered a hard board check.

Previously Eddie Shore was jammed against the backboards, and he was forced to retire with an injured leg.

First Period.

Scoring—None.
Penalties—None.

Second Period.

Scoring—None.
Penalties—Shibicky, Goldsworthy, Patrick (five minutes), Portland (five minutes).

Third Period.

1—Rangers, Watson (Heller) 13.35
2—Rangers, Shibicky 17.40
3—Rangers, Dillon 19.42
Penalty—Cooper.

Hockey Records

NATIONAL LEAGUE.

Canadiens 3, Toronto 1.
Rangers 3, Boston 0.
Chicago 9, Americans 0.

AMERICAN ASSOCIATION.

St. Paul 5, Kansas City 3.
Minneapolis 4, Tulsa 3.

U.S. EASTERN AMATEUR.

Atlantic City 4, Pittsburg 1.

O.H.A. INTERMEDIATE A.

Peterborough 12, Belleville 4.
Waterloo 3, Galt 2.
Queen's U. at Gananoque—postponed to Friday.

O.H.A. INTERMEDIATE B.

Bradford 6, Bolton 2.
Wingham 6, Walkerton 4.
Oshawa 9, Whitby 0.
Lindsay 9, Fenelon Falls 3.
Grimsby 2, St. Catharines 1.
Simcoe 6, Hagersville 4.
Bobcaygeon 10, Port Perry 4.
Glencoe 6, Alvinston 4.

O.H.A. JUNIOR A.

Galt 4, Port Colborne 2.
Kitchener 2, Stratford Mid. 1.

O.H.A. JUNIOR B.

Barrie 5, Orillia 1.
Paris 6, London 2.
Milverton 6, Drayton 1.
Niagara Falls 10, Dunnville 2.

N.O.H.A. SENIOR.

M-New Liskeard 6, Cobalt 4.

N.O.H.A. JUNIOR.

Sault Ste. Marie 7, Scollard Hall 1.

NATIONAL LEAGUE.

International Section.

	P.	W.	L.	T.	F.	A.	P.
Canadiens	29	17	9	3	82	61	37
Maroons	30	10	13	7	61	68	27
Toronto	28	11	15	2	69	72	24
American	29	8	17	4	64	94	20

United States Section

	P.	W.	L.	T.	F.	A.	P.
Detroit	29	17	7	5	75	57	39
Rangers	29	14	10	5	71	56	33
Boston	28	13	11	4	71	72	30
Chicago	30	8	16	6	51	64	22
					544	544	

Wrestling Last Night

(By The Associated Press)

New York.—Hank Barber, 222, Cambridge, Mass., threw Joe Dusek, 219, Omaha, 27.31.

Albany, N.Y.—George Clark, 225, Scotland, defeated Bibber McCoy, 220, Worcester, Mass., two straight falls.

New Haven, Conn.—Dynamite Joe Cox, 226, Kansas City, defeated Gino Garibaldi, 218, St. Louis, two straight falls.

Worcester, Mass. — Steve Casey, 230, Ireland, defeated Tom Hanley, 260, Oklahoma, two straight falls.

San Diego, Calif.—Man Mountain Dean, 297, defeated Sammy Stein, 210, New York, by default (Stein's shoulder dislocated).

Minneapolis.—Dick Raines, 245, Texas, threw Tony Felice, 240, New York, one fall.

Lincoln, Neb.—Rudy LaDitzi 230, Poughkeepsie, N.Y., pinned Jack Kennedy, 225, Dallas, Tex., two straight falls.

San Francisco.—Dean Detton, 200, Salt Lake City, drew with Vicente Lopez, 212, Los Angeles.

Ferguson's Cop Nod Over Hastings Team

(Examiner Correspondence.)

HASTINGS, Jan. 27. — Hastings hockey teams got their first taste of the brand served up in the Campbellford Town League, and it is a brand that should pack them in, if Monday night's game here is an indication of the type played. Before a fair-sized crowd that braved a chilly wind Ferguson's of Campbellford defeated the local Bruins 3-1. The game was of the real blood and thunder kind, neither side asking quarter and only that the referee was very lenient with the boys, many more penalties were deserved.

The first period was a scoreless session, with neither outfit showing anything to impress the fans. In the middle chukker the winners nipped a pair of counters by Bush, while the best the locals could do was one by Stevenson.

In the final, Hastings carried the play to the visitors for the major portion, only to have Atkinson catch them all up, to give Ferguson's a safe lead. Sticks were high all through the period, with the result members of both squads received some nice cuts to take home.

Ferguson's.—Goal, Turner; defence, Bush, Free; centre, Keating; wings, Free, Smith. Subs.—Smith, Atkinson, Outinetyke, Wilkes.

Hastings.—Goal, Bonds; defence, Thompson, Hahn; centre, Stevenson; wings, Sargent, C. Scriver. Subs.—M. Scriver, McKee, C. Rote, G. Scriver, L. Scriver.

Referee—A. Turner.

AMUSEMENTS - THEATRES - DANCING

Wednesday's Radio

CHILDREN'S PROGRAMS.

9.00—Sunbrite Junior Nurse Corps—WABC
5.00—Kiddies' Club—KDKA.
5.00—Alice in Wonderland—CRCT.
5.00—Dick Tracey—WTIC.
5.15—Children's Corner—WABC.
5.15—Tom Mix Ranch Boys—WEAF.
5.30—Jack Armstrong—WEAF.
5.15—Vagabonds of Prairies—CKCL.
5.30—Singing Lady—CRCT.
5.45—Little Orphan Annie—CFRB.
6.45—Renfrew of Mounted—WABC.

DAILY NEWS BULLETINS.

1.00—News—CFRB, WEAF, WTIC, CKOC, CFCF
2.00—Through a Woman's Eyes—WABC
6.15—Daily News Flashes—CRCT.
6.30—Jim Hunter reporter—CFRB.
6.45—Lowell Thomas—CRCT.
7.00—Mining Broadcaster—CFRB.
7.00—Horse Race Summary—CKTB
7.30—Al Leary's Sports—CKCL.
7.45—Boake Carter—CFRB.

DRAMATIC SKETCHES.

1.30—Dan Harding's Wife—WEAF.
2.00—Modern Romances—WJZ.
2.45—Myrt and Marge—WABC.
3.00—Pepper Young's Family—WEAF
3.00—Molly of the Movies—WOR.
3.15—Ma Perkins—WEAF.
3.30—Vic and Sade—WEAF.
3.45—The O'Neills—WEAF.
4.45—The Good Samaritan—WEAF.
5.45—Wilderness Road—WABC.
7.00—Amos 'n' Andy—WEAF
7.00—Easy Aces, comedy—WJZ.
7.15—Musical Revue—WLW.
7.15—Uncle Ezra's Radio Station—WEAF
7.15—Popeye the Sailor—WABC.
7.15—Le Cure de Village—CKAC.
7.15—Real Life Drama—CFRB.
7.30—Lum and Abner—WJZ.
8.00—One Man's Family—WEAF.
8.30—Famous Actors' Guild—WJZ.
10.00—Gang Busters—WABC.

MUSICAL PRESENTATIONS.

1.00—Five Star Revue—WABC.
1.00—Music from Texas—WOR.
1.15—Hollywood High Hatters—WEAF
1.30—Rex Battle's Ensemble—CKCL
1.45—Music Guild—WEAF.
1.45—Musicale—CFRB.
3.00—Bailey Axton songs—CRCT.
3.15—Continental Varieties—CRCT
3.30—Melodic Moments—WABC.
3.45—Originalities—CRCT
4.00—Women's Conference—CFRB
4.30—Follow the Moon—WEAF.
5.15—Musicale—CFCF.
6.30—Overseas Program—CRCT.
7.00—Poetic Melodies—WABC.
7.30—Four Star Hits—WTIC.
7.30—GogoD e Lys, songs—WABC.
8.00—Broadway Merry-Go-Round—WJZ
8.00—Blue Mountain Mill—CFRB.
8.00—Twilight Echoes—CKCL.
8.30—Burns and Allen—WABC.
8.30—Tonic Time Music—WOR.
8.30—Band Box Revue—CRCT.
9.00—Concert Hall of Air—CRCT.
9.00—Chesterfield Program—WABC
9.00—Town Hall To-night—WEAF.
9.30—The Student Prince—WABC.

Wave Lengths

Station.	Meters	Kilocycles
CFCF, Montreal	900	600
CFCR, North Bay	322	930
CFCO, Chatham	500	600
CRCO, Ottawa	...	680
CKLW, Windsor-Lond.	357	1030
CKPC, Brantford	322	930
CKOC, Hamilton	268	1120
CKCO, Ottawa	...	1010
CFRB, Toronto	435	690
CFRC, Kingston	...	915
WGR, Buffalo	545	550
CKCR, Waterloo	198.6	1510
CKAC, Montreal	411	730
WBEN, Buffalo	333	900
CHML, Hamilton	297	1010
CRCT, Toronto	357.1	840
WBBM, Chicago	389	770
CKCL, Toronto	517	580
WEAF, New York	354	660
WENR, Chicago	354	870
CKTB, St. Catharines	349.9	1200
KDKA, Pittsburg	306	980
KMOX, St. Louis	275	1090
KYW, Chicago	394	1020
WABC, New York	349	860
WGY, Schenectady	379	790
WJR, Detroit	400	750
WLW, Cincinnati	428	700

9.30—Boots and Bachelors—WGR.
10.00—Musical Hit Parade—WEAF.
10.00—Chamber Music—CFCF.

GENERAL PROGRAMS.

1.00—Noon Day Tunes—CKCL.
1.45—Housekeeping Hanna—WJR.
2.00—To be announced—CFCF.
2.30—To be announced—CFRB.
3.00—Manhattan Matinee—WABC.
3.15—Old Dr. Jim—CFRB.
3.15—Envoys of Melody—WJR.
6.00—The Friendly Corner—CRCO.
6.00—Uncle Don—WOR.
7.30—Broken Arc—CRCT.

DANCE ORCHESTRAS.

4.00—Henry Busse—WEAF.
4.30—Sammy Kaye's Orch.—CKLW.
6.30—George Hall's Orch.—WABC.
7.45—Jerry Cooper's Orch.—WEAF.
7.45—Otto Thorn's Orch.—WTAM.
8.15—Count Basie's Orch.—WOR.
8.30—Wayne King—WEAF.
9.00—Horace Lapp's Orch.—CFRB.
10.00—Meredith Willson's Orch.—WEAF
10.30—Lloyd Huntley's Orch.—CRCT
10.30—Dude Ranch Music—CKCL.
11.00—Benny Goodman's Or.—WABC
11.00—Mart Kenny's Orch.—CRCT.
11.00—Bert Block's Orch.—WJZ.

Thursday's Radio

CHILDREN'S PROGRAMS.

4.45—The Good Samaritan—WBEN.
5.00—Birthday Carnival—CKOC.
5.15—Tom Mix Ranch Boys—WEAF
5.15—Johnson Family—CKLW.
5.30—Singing Lady—CRCT.
5.30—Jack Armstrong, sketch—WEAF
5.30—Inspector White of Scotland Yard—WOR
5.45—Little Orphan Annie—WEAF.
6.15—Animal Closeups—WJZ.

DAILY NEWS—SPORTS.

1.00—News—WEAF, WTIC, CFRB.
2.30—Horse Races—CKTB.
5.45—Canadian Press News—CRCT.
6.30—Jim Hunter, reporter—CFRB.
6.45—Lowell Thomas, commentator—CRCT
7.00—Mining Broadcaster—CFRB.
7.15—Horse Race Summary—CKTB
7.30—Al. Leary, sports—CKCL.
11.00—Late News Flashes—CFRB.

DRAMATIC SKETCHES.

1.30—Dan Harding's Wife—WEAF.
1.45—Dot and Will—WJZ.
1.45—Real Life Stories—WABC.
2.00—Growing Up, sketch—CFRB.
2.45—Myrt and Marge—WABC.
2.45—Way Down East—WOR.
3.00—Pepper Young's Family—WEAF.
3.00—Molly of the Movies—WOR.
3.15—Ma Perkins—WEAF.
3.30—Vic and Sade—WEAF.
3.45—The O'Neills—WEAF.
5.00—While the City Sleeps—WEAF
5.45—Wilderness Road—WABC.
6.45—Renfrew of Mounted—WABC.
6.45—Billy and Betty—WEAF.
7.00—Amos 'n' Andy—WEAF.
7.00—Easy Aces, comedy—WJZ.
7.15—Ma and Pa—WABC.
7.30—Lum and Abner—WJZ.

MUSICAL PRESENTATIONS.

1.00—Jack Berch, songs—WABC.
1.15—Hollywood High Hatters—WEAF.
1.15—Piano Duo—WABC.
1.45—Happy Jack, songs—WEAF.
1.45—Lonesome Cowboy—WKBW.
2.45—To be announced—CRCT.
3.00—Thursday Matinee—WABC.
3.00—Musical Program—CRCT.
3.15—Eastman School of Music—CRCT.
4.00—Afternoon Musicale—CFCF.
4.00—Columbia Concert Hall—CFRB.
4.00—Music for You—WGR.
4.30—Follow the Moon—WEAF.
4.30—U.S. Army Band—WABC.
5.00—A Cappella Choir—WJZ.
5.15—Musicolor—CKCL.
5.30—To be announced—WABC.
6.00—Musicale—CFRB.
6.00—Patti Chapin, songs—WABC.
6.00—Dinner Hour Music—CRCT.
6.30—Overseas Program—CRCT.
7.20—Presenting—CRCT.
7.00—Melodic Moments—WABC.
7.45—Irene Landor songs—CRCT.
7.45—Pleasant Valley Frolics—WLW.
8.00—Vallee's Variety Hour—WEAF.
8.00—Kate Smith's Bandwagon—WABC.
8.00—Mountaineers—CFRB.
8.00—Echoes of the Masters—CRCT.
9.00—Show Boat, Lanny Ross—WEAF.
9.00—Major Bowes' Amateurs—WABC, CFRB.
9.00—This Is Paris—CRCT.
9.30—Christie Street Capers—CRCT.
10.00—Kraft Music Hall, Bing Crosby and Bob Burns—CRCT.
10.00—By the Sea—CBC, CRCO.

GENERAL PROGRAMS.

1.00—Noon Day Tunes—CKCL.
1.30—Academy of Medicine—CFRB.
1.15—Ad. Club Lunch—WOR.
1.30—Rex Battle's—Orch.—CRCT.
1.45—Home Beautiful—CFRB.
2.00—The Women's Hour—WOR.
2.30—Claudine McDonald Sepaks—WEAF.
2.45—Personal Column of the Air—WEAF.
6.30—Three X Sisters—WEAF.
7.15—Vocal Varieties—WEAF.
7.30—Guess What; Little Known Facts—CRCT.
7.30—The Town Crier—WABC.
10.00—True Adventures with Floyd Gibbon—WJZ.

DANCE ORCHESTRAS.

5.45—To be announced—WOR.
7.30—Campbell's Royalists—WEAF.
7.45—Bert Hirsch's Orch.—WEAF.
8.00—Dance Parade—CBC, CRCT.
8.30—Guy Lombardo—CRCT.
9.30—Mel Hammill's Orch.—CKCL.
10.00—Jack Faerigan's Orch.—CHML.
10.15—Dick Jurgen's Orch.—WON.
11.00—Abe Lyman's Orch.—WABC.
11.30—Red Nichols' Orch.—WOR.
10.30—Ozzie Williams' Orch.—CRCO.
11.30—Ted Weems' Orch.—WOR.

FREE
Admission
TO-NIGHT
Dancing
4 for 25c
FRIDAY—Adm. 25c
Dancing All Nite FREE
MELODY MANOR
PERCE ATKINSON & HIS MELODIERS

Regent Entertainment
Last Times To-night
7 and 8.30 p.m.
TWO FEATURES
FEATURE NO. 1

FEATURE NO. 2

THURSDAY and FRIDAY
THEY'LL MAKE YOUR FUNNYBONE WALK THE PLANK!
See dainty Sybil as a baby buccaneer, roly-poly Guy as the world's champion tall story-teller, and May Robson as a battling bag of wind that blows no good . . . . in the fastest, funniest tale of the jolly Roger you've seen in years!
"THE CAPTAIN'S KID"
Starring
MAY ROBSON, SYBIL JASON, GUY KIBBEE
ADDED ATTRACTIONS
FARMER ALFALFA'S PRIZE PACKAGE
TIM AND IRENE COMEDY
FOX NEWS

WELCOME TO BINGO
BASEMENT SACRED HEART CHURCH
Cor. Romaine and Aylmer
Thursday, January 28, 8.15 p.m.
THIRTY BLANKETS, 4 SPECIAL AND DOOR PRIZE
ALL FOR 25c
Comfortable Accommodation and Courteous Treatment

STILL LOWER FARES TO PACIFIC COAST!
RETURN FARES PETERBOROUGH to VANCOUVER VICTORIA SEATTLE
First Class ..$113.50
Intermediate $ 96.30
Coach .....$ 77.80
Also reduced Winter Tourist fares to Banff, Jasper, Lake Louise.
Indulge in your favorite Summer sport—all Winter—in the balmy, invigorating climate of Canada's Evergreen Playground. Golf, hiking, riding, motoring, yachting, tennis . . . enjoy majestic mountain scenery—see snow-clad Canadian Rockies en route.
Special Winter rates at hotels. Still lower rail fares now in effect and until May 14. Return limit 6 months. Stop-overs allowed at intermediate points.
WINTER GOLF TOURNAMENT Victoria March 1-6, 1937
Full information from any ticket agent
CANADIAN PACIFIC • CANADIAN NATIONAL

Bowling Is Really Fun
Make up a party any afternoon or evening and enjoy this healthful sport
PRIZES THIS WEEK
Blind score under 650 ....$5.00 prize
High score, any 3 consecutive games ....$5.00 prize
BOWL FOR HEALTH
DUFFUS RECREATION ACADEMY
Duffus Building Telephone 840

HURRY! Only Two More Days, TODAY and THURSDAY
THE EMOTIONAL POWER of "ROTHSCHILD"!
THE HEROIC SURGE of "CAVALCADE"!

The Breath-Taking Pageantry of Mighty Nations at Combat! . . . The Founding of Britain's Invincible Sea Power . . . . .
LLOYDS OF LONDON
starring
Freddie BARTHOLOMEW and Madeleine CARROLL
with
SIR GUY STANDING • TYRONE POWER
PERFORMANCES AT 2.30, 6.45 AND 9.05
Feature 2.50, 7.05 and 9.25
CAPITOL

MODERNIZE and REPAIR --- READ COLUMN --- "WHO CAN DO IT"

Births Marriages In Memoriam Card of Thanks Deaths

BORN

LATCHFORD—At Nicholls Hospital, Saturday, January 23, to Mr. and Mrs. L. Latchford, Patterson street, a son.

DEATH.

WHITE, Mrs. Mary Ann. — At the home, 139 Sherbrooke Street, on Tuesday, January 26, 1937, Mrs. Mary Ann White, widow of the late William White, 84 years of age. Funeral on January 28, at 2 p.m., from the residence to Little Lake Cemetery.

IN MEMORIAM

LANG.—In loving memory of dear husband and father, Thomas A. Lang, who passed away January 26, 1926.

—Sadly missed by Wife and Family.

CARD OF THANKS

Mrs. Gustard and family wish to thank all neighbors and friends who so kindly assisted them in their recent sad bereavement.

1 FLORISTS 1

FLOWERS!

QUALITY—SERVICE
Arranged For All Occasions.

The Peterborough Floral Co.
436 WATER STREET (AT BROCK)
'Phone 1395 - Nights, etc., 1688

TURNBULL'S FLOWER SHOP
WEDDING BOUQUETS
FLORAL DESIGNS. WREATHS.
'PHONE 206 441½ GEORGE ST

COMING —EVENTS—

First insertion, 20 words or less minimum charge 50c. Subsequent consecutive insertions 40c per Insertion. All over 20 words, 2c per extra word per Insertion.

20TH CENTURY CLUB DANCE.—Friday, January 29, Legion Hall. Two orchestras, "Bill Engel" and "Red Moncrief." Round and Square dancing. Admission, 35c.

TEA AND SALE of Home Cooking at the Manse, Thursday, January 28; 3 to 6, afternoon; evening, 8 to 10. Auspices Knox Church Women's Association. Admission 25c. Good program.

SHE CALLS YOU BY NAME. Madame Leesha; advice on business, love, health, marriage and divorce. Palmist, psychologist. White House. Phone 3154.

57TH REGIMENT CHAPTER, I.O.D.E. Meeting, Thursday afternoon. Members requested to be present.

COME TO THE BINGO. — Thirty Blankets, Four Specials and Door Prize. All for 25c. Sacred Heart Parish Hall, Thursday, January 28, 8.15 p.m.

AMATEUR NIGHT — At Lyceum, Simcoe Street, Wednesday, January 27th, 8.15. All talent welcome. Adults 25c, Children 10c. Good Prizes.

FOR SALE

4 Miscellaneous 4

ELECTRIC SIGNS.
HARRIS & BODDY
382 AYLMER STREET. 'PHONE 381

WASHDAY WONDER SOAP WILL DO it Better, Faster, and Cleaner on Clothes, Washing Woodwork, and Floor Cleaning. 10c a Package. Ask your Grocer.

1—BATTERY RADIO ..... $ 8.00
1—7-Tube Radio $14.95
1—7-Tube Cabinet Radio $19.50
1—Norge Refrigerator $99.50
1—Kelvinator Refrigerator ... $99.50
New Guarantee. Terms $1.00 Weekly. Tel. 2123. Johnston's. Open Evenings

BRAIDED RUGS, IN ATTRACTIVE colors. 104 Aylmer.

30 TONS TIMOTHY HAY, IN BARN. Emily. D. Sullivan, 540 Downie.

WALNUT DRESSER. 637 YOUNG Street.

MONTH - END SALE

SAVE MONEY BY BUYING NOW

RADIOS

1—Philco 6-Tube Cabinet
1936 Model. New Machine Guarantee. Reg. $119.50.
On Sale At
$89.00

1—DeForest-Crosley 7-Tube MANTEL. Re-conditioned.
On Sale At
$15.00

1—King 8-Tube Cabinet
Exceptional Value.
On Sale At
$19.00

Radio Terms As Low As $1 Down and $1 A Week.

ICE BOXES

7—Good Ice Boxes.
All in First-class shape.
On Sale At Prices As Low As
$7.00

Frigidaire Bargain

1—Frigidaire.
6½ Cu. Ft. Slightly Used.
On Sale At A Price Which Is A Really Substantial Reduction.

ELECTRIC WASHERS

See Our Connor Washer Display.

These Washers carry 2 to 4 Years' Guarantee of Free Parts and Service.

Prices As Low As
$59.00

Terms As Low As
$1 Down And $6 A Month.

McBRIDE & FRANKS
Peterborough Dealers for Philco, Frigidaire, and Connor Washers.
431 GEORGE STREET
T. J. CAVANAGH,
District Representative.
TELEPHONE - 1586

FOR SALE

4 Miscellaneous 4

APPLES, $1.00 HAMPER, $3.00 BARrel, Delivered. 'Phone 1506W.

THREE-PIECE BED, SPRING, MATtress and Dresser. Apply 190 Charlotte Street, Apartment E, between 2 and 7.

COMPLETE BED OUTFITS, NEW — Special $11.95. Fine's Furniture Store.

OAK DINING-ROOM SUITES, PERfect condition, $20 up. Fine's Trade-In Store.

APARTMENT PIANO, GOOD MAKE Bargain. 'Phone 3475W, until 7.

BABY'S COT. 'PHONE 1714.

HOME-MADE BUNS — THREE-DAY Special. Dozen 10c. Jean Ruth Shoppe.

GIRL'S SKATES AND BOOTS, SIZE 1. Price $1.50. Apply 571 Park Street N.

PAIR OF MEN'S TUBE SKATES, size 8. Apply 383 Mark Street.

HEINTZMAN SQUARE PIANO, REAL good condition, $12.00, or Orthophonic with 40 Records. 'Phone 2284.

CLEARANCE
Of Trade-In Furniture and Stoves.
Ask For What You Want At
CHERNEY BROS.
178 Hunter Street.

DOUBLE DRIVING HARNESS, GOOD condition, reasonable. 'Phone or write A. E. Fletcher, 17 ring 5, Keene.

WICKER BABY CARRIAGE, IN GOOD condition, cheap. 461 Murray

LADY'S COAT, SIZE 16; RAINETTES, Shoes, size 4½, practically new. Cheap. 156 Edinburgh Street.

ONE AIREDALE, HOUND, BOSTON, and Collies. 245 Princess.

VICTOR 5-TUBE MANTEL RADIO, Long and Short Wave, with Table; first-class condition; nearly new. 'Phone 1699M.

EIGHT-TUBE RADIO, GOOD CONDItion, $12.00. 'Phone 2264.

SINGLE MATTRESS, NEARLY NEW. 'Phone 1807W.

APARTMENT SIZE PIANO, SOLD BY Heintzman's, cheap for cash. 'Phone 2284.

CHERRY AND PEACH PIES—SMALL Family Size, 15c. Jean Ruth Shoppe.

GENTLEMAN'S COON COAT, THREEpiece Settee. 485 Albert.

QUANTITY OF HAY. 'PHONE 895 ring 21.

6 Fuel 6

DRY MIXED 50% HARDWOOD, $1.50 Quarter-Cord. 'Phone 978.

SPECIAL — DRY HARDWOOD SLABS $3.50 HALF-CORD. 'Phone 978.

JUST REAL COAL!
THAT'S US.
SANITARY ICE SUPPLY
'PHONE 3700.

SLABS
¼-CORD - $2.50
SCOTT COAL
AND LUMBER
TEL. 1234.

WOOD

½ CORD NO. 1 HARDWOOD .. $4.00
½ CORD NO. 2 HARDWOOD .. $3.50
½ CORD MIXED WOOD $2.50
Cutting and Splitting Extra.
J. E. A. FITZGERALD
253 Hunter Street Tel. 111

Try Our
Pocahontas Furnace Coal.
A Premium Coal At The Current Price.
Also All Other Fuels.
Thompson's, 2260 or 1026.

COAL AND COKE
All Our Coal and Coke Kept Under Cover.
All Sizes at Current Prices.
McCARTHY & JOHNSTON
'PHONE 96.

Dry Mixed Hardwood.. $2.75 ¼-Cord
Hardwood Slabs $4.00
Furnace Wood $3.50
Mixed Slabs and Mixed Softwood $2.50
BAKER'S WOOD YARD
'Phone 676 165 Dublin Street

FOR SALE

6 Fuel 6

NOTICE — BEST MIXED WOOD IN Town at the price, $3.00 Half-Cord. Albion. 'Phone 58.

GOOD DRY MIXED WOOD, $3.50 per Half-Cord, cut 12". H. B. McGinness. 'Phone 2916.

7 Livestock and Poultry 7

YOUNG HOLSTEIN COW, GOOD Milker; freshen first week of February. 'Phone 511 ring 6, Lakefield.

COW, DUE FEBRUARY 1. H. DRUMmond, R.R. 7, Peterborough. 'Phone Keene 37 ring 2.

FOR SALE — BERKSHIRE PIGS, both sex. Joe Armstrong, No. 2, Millbrook.

FOR SALE — 2 YOUNG GOBBLERS. Vincent J. Crowley, No. 1, Douro.

FOR SALE — WHITE OR BLACK Jersey Giant Pullets and Cockerels. 905 ring 3.

8 Real Estate 8

BRICK HOUSE, 6 ROOMS, NEAR Westclock; all conveniences; reasonable for quick Sale. 'Phone 2194J.

TWO REAL BUYS — 8-ROOMED Modern Brick, hardwood floors up and down. Would cost $6,500.00 to build. $4,200.00 takes it. West side. Seven-Roomed Brick, fairly central, $2,200.00. Don't miss these opportunities. See H. J. McCannan Realtor, 140 Simcoe Street.

10 Used Cars 10

HOOD & CUMMING
Motors Limited
A SAFE PLACE TO BUY
DEPENDABLE USED CARS
Extra Special Bargains!

Chevrolet Coach, 1937 License, Anti-freeze checked for Winter Driving $65.00

Marmon Sport Cabriolet. A Rare Bargain $95.00

Essex 4-Door Sedan, Completely overhauled and re-conditioned. A Snap $125.00

Essex '30 Coach. Paint, upholstering and tires like new $145.00

Durant Roadster, good tires and motor, 1937 License. Anti-freeze $145.00

TRUCKS.

Rugby Stake Truck. Ready to go to work $95.00

Chevrolet Stake Truck, in good running order $95.00

Your Present Car or Truck Taken As Part Payment.
OPEN EVENINGS.

TWO EXTRA SPECIAL VALUES IN USED CARS.

1936 OLDSMOBILE, 6-Cylinder, Special Sedan; heater, trunk, anti-freeze; small mileage; runs like new; painted green, trimmed with ivory. Equipped with defrosters.

1935 DODGE Special Coupe, equipped with heater, defrosters, anti-freeze, white-walled tires. Very small mileage and runs like new. Paint job of dark blue trimmed with white. A Real Buy.

J. K. HUGHES
340 WATER STREET
CHEVROLET AND OLDSMOBILE DEALERS.

TO RENT

11 To Rent—Miscellaneous 11

MASQUERADE COSTUMES. 'PHONE 1477W.

11X Apartments for Rent 11X

MODERN FIVE-ROOMED HEATED Apartment, Duplex, sunporch, and separate entrance; central. Apply 190 London Street.

TWO-FOUR ROOMED HEATED Apartments, Ground Floor, Furnished, Unfurnished; Couples. 709 Water.

MODERN HEATED APARTMENT, central, $35.00. Nugent & Payne, Charlotte Street.

UPPER HEATED APARTMENT, 5 Rooms, electric refrigerator, electric stove included, $40 a month. Possession can be arranged to suit. Apply H. J. McCannan, 140 Simcoe. 'Phone 46.

NOW TRY PUZZLE WORD CONTEST NO. 18

TWENTY-FIVE DOLLARS in Cash Prizes will be paid by The Examiner for solutions to this puzzle. There is no entry fee, but only Examiner Classified Ad buyers may enter. Contract Advertisers are excepted.

Two entries are allowed for each 25c spent in the purchase of Examiner Classified Want-Ads. The coupons are good for THE CONTEST OF THAT WEEK OR THE FOLLOWING WEEK ONLY, as selected by the purchaser.

Entry slip MUST be attached to each entry made. Slips secured upon payment of Want-Ad accounts. Full details, rules and word clues are on another page of to-day's Examiner. Solutions MUST reach Puzzlewords Contest at The Examiner NOT LATER than 4 p.m., Saturday, January 30. Results announced as soon as ascertained.

CLUES:

ACROSS:
1. Worn by widows.
5. Parent, in France.
8. Solar beam.
9. Girl's name.
10. Pleasure boat.
12. Turn.
13. Deceive.
16. Carried.
17. Found on a rocky coast.
19. Preposition of location.
22. Lack food.
23. Cloth.
25. Gone.
26. Eggs.
28. Proceed.
29. Boy's name.
33. Exclamation.
34. Has being.
36. Small animal.
38. Circular band.
40. New Hampshire.
42. Wanderer.
44. Era.
45. Come fully up to.
47. Without secrecy.
49. Egg producers.
50. Involuntary noises.

DOWN:
1. Ruin.
2. Roof overhang.
3. Look.
4. Placed.
5. Parent.
6. Railway.
7. To cut.
11. Tint.
13. Chickens arrive here at the end of their days.
14. Herder.
15. Carries.
18. Vermont.
20. Since.
21. Measure.
24. Proceeding.
26. What soldiers long for.
27. Beat loosely.
30. Exclamation of surprise.
31. Grows lean.
32. Blow.
35. Outbuildings.
37. Toward.
39. Short poems.
41. Consumed.
43. Missouri.
44. Scottish town.
46. Preposition of location.
48. A poor Indian.

CUT HERE

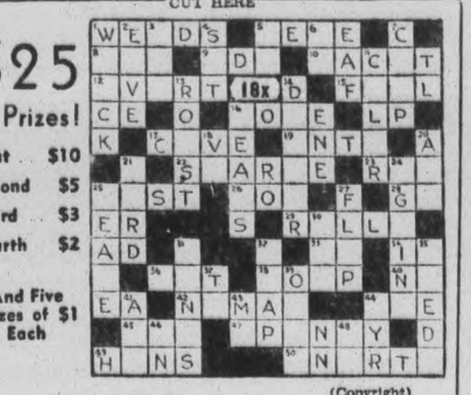

$25 in Prizes!

First $10
Second $5
Third $3
Fourth $2

And Five Prizes of $1 Each

(Copyright)

Additional Blanks May Be Secured From Classified Ad Dept.

I have read the rules and agree to abide by the decision of the judges.

NAME .....

ADDRESS .....

TO RENT

11XX Houses to Rent 11XX

HOUSE AND APARTMENT, 265 RUBidge. 'Phone 1405W.

SEVEN-ROOMED HOUSE, 136 SOphia; fireplace, hardwood floors, furnace. Apply 134 Sophia, or 2761W.

$8.00—2 OR 3 ROOMS, UNFURNISHed, central. 'Phone 273.

12 Room 12

ONE OR TWO FURNISHED ROOMS. 'Phone 2641F.

FURNISHED BEDROOM, ALL CONveniences. 303 King.

TWO UNFURNISHED FRONT ROOMS —311 McDonnel Street. Cheap.

WANTED

15 Miscellaneous 15

PAIR OF MARCELLING IRONS AND Heater. 'Phone 907 ring 2-1.

LIVE POULTRY. HIGHEST PRICES. Florence. 1728J.

LIVE POULTRY. M. KATZ. 'PHONE 694W.

SCRAP— PAPER— METALS— IRON and Steel—Rags, etc. Peterborough Metal and Waste 'Phone 697.

TWO SMALL LIGHT HOUSEKEEPing Rooms, heated, central. Write Box 252, Examiner.

18 Help Wanted, Female 18

LADY, BETWEEN AGE 25 TO 55, as Special Sales Representative for Peterborough; also another for outside district; experience not essential. Write, stating age, qualifications, Box 270, Examiner.

HOUSEMAID; MUST HAVE REFERences. Apply 754 Water Street.

SALESLADY WANTED WITH EXPERience, to do Alterations on Ladies' Ready-to-Wear Garments. Apply Chesler Store.

MIDDLE - AGED HOUSEKEEPER, good home, by Week or Month; reliable. Write 112 Monaghan Road, City.

19 Help Wanted (Male) 19

TWO SALESMEN, TO SELL ON COMmission. Apply Singer Sewing Machine Company, 174 Hunter Street West.

HAVE YOU A CAR? SELL OUR guaranteed quality nationally known Trees and Plants the new Coupon way. Selling 23% more. Sell every day. Pay weekly. Luke Brothers' Nurseries, Montreal.

CLASSIFIED ADVERTISING BRINGS RESULTS.

WANTED

20 Employment Wanted 20

POSITION WANTED AS HOUSEkeeper or Companion, in Christian home, by A Refined, Middle-aged Widow. Write Box 271, Examiner.

COOK-GENERAL, CAPABLE OF taking full charge, desires work. 'Phone 2514J.

FARM HAND DESIRES WORK OF any kind immediately. 'Phone 988 ring 2.

CANADIAN LEGION HAVE LISTS OF Competent Returned Men to fill Temporary or Permanent Positions. Give the ex-Soldiers a chance to work for you. 'Phone 141.

HOUSEKEEPING POSITION, CAPable of taking full charge. Write Box 260, Examiner.

NURSE-COMPANION, WITH REFERence, Registered Nurse; reasonable salary. Write Box 261, Examiner.

RELIABLE HOUSEKEEPER. 'PHONE 571.

ELDERLY WOMAN WANTS LIGHT Work, Afternoons. Write Box 251, Examiner.

EXPERIENCED FARM HAND. APPLY S. Price, McFarlane Avenue.

21 Boarders Wanted 21

WARM FURNISHED ROOM, WITH Board, in private family, for Business Girl, near Ovaltine. 'Phone 3267W.

COMFORTABLE ROOM, GOOD Board, for Business Gentleman; home privileges; central; garage, 2553M.

THE EMPTY CHAIR AT YOUR table doesn't pay any dividends. Keep it filled with a paying boarder by advertising in this column. It will surprise you how little it costs to advertise regularly at the new special rates. Just 'phone 1600 and ask for an advertising representative to call.

ROOM AND BOARD FOR A LADY. 'Phone 720J.

TWO MEN BOARDERS, TO ROOM together. 211 King Street.

ROOM AND BOARD, IN PRIVATE home; garage. 'Phone 1078W.

If the proverbial needle in a haystack is ever found it will be through a Classified Ad in The Examiner.

WHO CAN DO IT

22A Building Supplies 22A

USE THE
DOMINION LOAN PLAN
TO PURCHASE
QUALITY BUILDING MATERIALS
SCOTT COAL
AND LUMBER
TEL. - 1234

HALLIDAY'S FOR BARGAINS IN Hardwood Flooring, Doors, Windows, Lumber of all descriptions. Let us estimate your Alteration Work. Call us Now before the expected Advance in Prices. Local Sales Representative, 1086. Wm. J. Buil, 639 Downie.

BUILDING MATERIALS
May Be Purchased Now
With Easy Monthly Payments.
THE PETERBOROUGH LUMBER CO., LTD.
163 Hunter Street W. Tel. 3160

COMPLETE ELECTRICAL SERVICE
Electrical Fixtures
And Wiring Devices.
GRANT & LOUCKS
418 George Street. Tel. 798

22B Contractors and Builders 22B

EXPERIENCED FLOOR POLISHER. 'Phone 1714.

CALL WILFRED BOORMAN — FOR Repairs and Alterations to your Home. 'Phone 2343M.

COMFORTABLE ROOM, GOOD Board, for Business Gentleman; home privileges; central; garage, 2553M.

THE EMPTY CHAIR AT YOUR table doesn't pay any dividends. Keep it filled with a paying boarder by advertising in this column. It will surprise you how little it costs to advertise regularly at the new special rates. Just 'phone 1600 and ask for an advertising representative to call.

JOSEPH H. GLASS — HORSE COLlars, Harness and Repairs. Also Trusses for Rupture. 332 Water Street.

J. H. VANCE
Chamberlain Weather Stripping, Caulking, and Free Estimates.
773 Aylmer Street.

E. KING, PLASTERER AND BRICKlayer. Chimneys Repaired. 'Phone 2265J.

CUSTOM HATCHING— PLACE YOUR Hatching Order Now. Modern Incubator. Satisfaction assured. 'Phone or write A. E. Fletcher, 17 ring 5, Keene, Ont.

22e Electrical 22e

'PHONE 1403 — W. GORDON HALL— Electric Wiring. Floor Plugs Installed. Agent G.E. Hotpoint Ranges, etc.

22E Plumbing and Heating 22E

FOR EXPERT PLUMBING AND HEATING REPAIRS & CONTRACTS See J. L. P. SMITH 372 Water Street

ADAMSON & DOBBIN
PLUMBING, HEATING AND SHEET METAL WORK.
175 SIMCOE ST. 'PHONE 460

WHO CAN DO IT

22E Plumbing and Heating 22E

HALLIDAY'S COMPLETE BATHROOM with all Fittings at $60.00 is remarkable value. Price may advance shortly. Call us. We install Plumbing and Furnaces on easy terms if desired. Also Plumbing Repairs at lowest prices. 'Phone 1086. Local Sales Representative, Wm. J. Buil, 639 Downie.

22F Miscellaneous 22F

CITY WINDOW CLEANERS
FLOOR FINISHERS.
'PHONE 3106W

KEYS DUPLICATED — BADMINTON Restringing — Safe Combinations John Buck, Charlotte Street.

D. HARDIE & SON
TENTS, AWNINGS,
AUTO TOPS.
EVERYTHING IN CANVAS.
499 PATTERSON ST 'PHONE 3348J

23 Auto Repairs and Accessories 23

COAL OIL, 15c. DISTILLATE, 12c. Vulcanizing, Car Repairs. Guaranteed Service. Dawson's Service Station. 'Phone 1523

DUNFORD'S GARAGE.
BODY AND FENDER — REPAIR BATTERIES, TIRES AND ANTIFREEZE.
423 WATER STREET 'PHONE 2796

24 Cleaners and Dyers 24

TRY DEPENDABLE CLEANERS. Cash and Carry. Dresses, 75c. Coats 75c. Cleaned and Pressed. 217 Hunter Street.

CRAIG'S
CLEANING, PRESSING, ALTERATIONS
HATS, COATS, SUITS, FUR COATS CALLED FOR AND DELIVERED
178 SIMCOE - 'PHONE 75

24X Collections 24X

NEED MONEY? Then Let Us Collect Your Overdue Accounts.
PETERBORO CREDIT EXCHANGE
Greene Bldg. Charlotte St. Tel. 1422

25X Dressmaking 25X

'PHONE 899W — E. MITCHELL. Dress and Mantlemaking. Corsetier for Nu-Bone Corsets.

28 Moving and Storage 28

BRADLEY'S CARTAGE, 'PHONE 3227 All Goods Insured while in Transit P.C.V. license, 302 Aylmer Street.

SHORT DISTANCES OR ANYWHERE in Canada or United States Covered. Padded Vans. Experienced Courteous Man. Apply, full particulars, M. Rawlinson Limited, 610 Yonge Street, Toronto.

31 Photographers 31

PORTRAIT AND COMMERCIAL PHOTOGRAPHS, PICTURE FRAMES REASONABLE PRICES
FRED CRIPPS' STUDIO
NEXT GRAND OPERA. TEL. 3271

33 Printing 33

If You Want
QUALITY PRINTING
MODERATE PRICES
QUICK SERVICE
Just 'Phone 1600

34 Radio Service 34

EXPERT RADIO REPAIRS—PROMPT Service and Moderate Prices. S. H Yearron. 'Phone 3280W.

WHY WAIT?
'PHONE 1524
FOR PROMPT, RELIABLE SERVICE
BROWN'S RADIO SERVICE
547 GEORGE ST OPEN EVENINGS

ALWAYS BEST — NOW FASTEST Three Radio Servicemen. New Rogers Radios. Childerhose Radio Sales and Service 'Phone 3390

RADIO SERVICE.
HAVE YOUR RADIO REPAIRED EXPERTLY AND PROMPTLY.
McCANNAN RADIO-ELECTRICAL SUPPLIES STORE
140 SIMCOE STREET TEL. 46

37 LOST 37

COLLIE PUP, ANSWERS TO THE name of "Tuffey." Finder please leave at White House.

BLACK AND WHITE WIRE-HAIRED Terrier. Answers to name of 'Tito.' Child's pet. 'Phone 1914.

GREY MUFF, CARACUL PAW, VICInity of Charles and Aylmer. Reward. 'Phone 821.

39 PERSONALS 39

MEN! GET VIGOR AT ONCE! NEW Ostrex Tonic Tablets contain raw oyster invigorators and other stimulants. One dose peps up organs, glands. If not delighted, maker refunds few cents paid. Call, write McDermid & Jury Drug Store.

40 TAXI 40

DRUMMOND TAXI SERVICE.
Telephone 2350

ELITE TAXI (W. H. Miller).
Telephone 182

CAPITOL TAXI.
OUR SERVICE IS BEST.
OPP. CAPITOL THEATRE. TEL. 108

DARRELL ROSE, TAXI
207 Simcoe Street Tel. 1393.

H. STINSON, TAXI
183 Simcoe Street Tel. 480.

FOR PROMPT, COURTEOUS SERvice—'Phone 1494. Fausett's Taxi, Heated Cars.

PROFESSIONAL

41 Accountant 41

EDWARD McMPAGE—Chartered Accountant. Auditor. 344 Water Street.

44 Lawyers 44

HON. G. N. GORDON, K.C. — Law Offices, 393-397 George Street. Appointments by Telephone — 3300 and 3301.

EMMETT F. SHEEHY—Canada Bonded Attorney. Loans. 397 George St.

JACOB LOW — Barrister, Solicitor, Notary Public. Money to Loan on First Mortgages. 219 Hunter Street West, Peterborough, Ont. 'Phone 2244. Nights and Holidays 1027.

BERNARD E. PARK, B.A. — Barrister, Solicitor, Notary Public. Money to Loan. 367A George Street. 'Phone 602.

PECK, KERR & McELDERRY — Barristers and Solicitors, 415 Water Street, Peterborough. Telephone 1950. E. A. Peck, K.C., F. D. Kerr, K.C., V. J. McElderry, K.C.

ALEXANDER L. ELLIOTT—Barrister, Solicitor, Notary. Money to Loan. Kresge Building, 355 George Street, Peterborough. Telephone: Office 3, Residence 31.

45 Medical 45

DR. E. V. FREDERICK
M.R.C.S., Eng., F.A.C.S.
KRESGE BLDG., PETERBOROUGH
TEL. - OFFICE 423—RES 966

47 Optometrists 47

CONSULT A. A. FOWLER, Phm. B., Optometrist, about your Eyes. Glasses Fitted. Watch Repairs. 'Phone 636.

M. J. ROCHE, R.O.
OPTOMETRIST
186 Charlotte Street. Tel. 422

MONEY TO LOAN

MORTGAGE LOANS, 5½%. APPLY to Miss Armstrong, c/o G. N. Gordon.

No Embarrassment

A DIGNIFIED, confidential service offers loan on your car without embarrassment of any kind. Deal direct with responsible financial management.

NO endorsers required — quick service, reasonable rates.

CAMPBELL AUTO FINANCE CO. LIMITED
Local Representatives:
DIXON & HURLEY
301 Water Street - 'Phone 4983

NOTICES

NOTICE TO CREDITORS.

IN THE MATTER OF THE ESTATE OF WILLIAM STANLEY, late of the City of Peterborough, County of Peterborough, Gentleman, Deceased.

All Persons having CLAIMS against the Estate of the said WILLIAM STANLEY, who died on or about the 13th Day of November, 1936, are hereby notified to send in to the undersigned Administrator of the said Estate on or before the 24th Day of February, 1937, full particulars of their Claims verified by affidavit or declaration. Immediately after the last mentioned date the Assets of the Estate of the said Deceased will be distributed thereto, having regard only to Claims of which the Administrator shall then have notice.

DATED at Peterborough, this 27th Day of January, 1937.

ALBERT STANLEY,
623 Bolivar Street,
Peterborough, Ontario,
Administrator.

50 AUCTION SALES 50

FOR SUCCESSFUL AUCTION SALES Telephone 1477W. J. H. Miles.

BY AUCTION — AT HANCOCK Salesrooms, Thursday, January 28, 2.30: Good 6-Roomed Frame Bungalow, with furnace, 3-piece bath, hardwood floors and garage; central location. Terms: Two-thirds cash, balance easy payments. For further particulars, apply J. H. Miles, 404 George Street N. 'Phone 1477W.

HANCOCK SALESROOMS — THURSday, January 28, 1.30: Chesterfield Suite, Beds, Dressers, Chairs, Tables, Dishes, etc. Exceptionally good Sale.

HENRY —By Carl Anderson

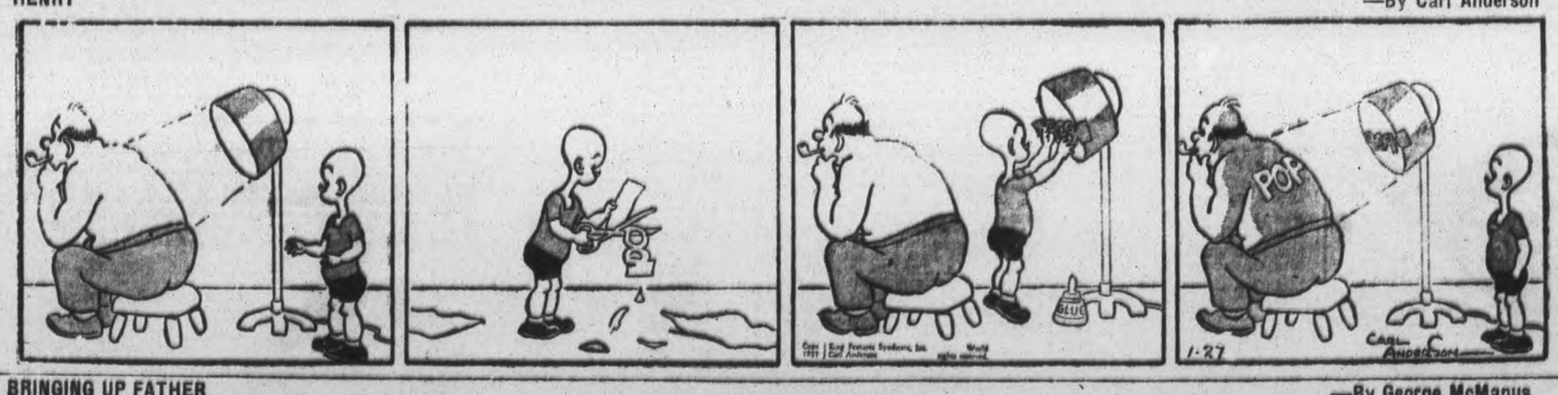

BRINGING UP FATHER —By George McManus

The Examiner Classified Advertising Index.

Accountants	41
Auction Sales	50
Auto Repairs and Accessories	23
Boarders Wanted	21
Building Supplies	22A
Business Opportunities	9
Cleaners and Dyers	24
Contractors and Builders	22B
Collections	24X
Dental	42
Electrical	22e
Employment Wanted	20
Florists	1
For Sale (Miscellaneous)	4
Found	38
Fuel for Sale	6
Funeral Directors	2
Hairdressers	26
Help Wanted (Male or Female)	17
Help Wanted (Female)	18
Help Wanted (Male)	19
Insurance	43
Jewellery Repairs	27
Lawyers	44
Legal Notices	51
Live Stock for Sale	7
Lost	37
Medical	45
Modernize and Repair	22
Money to Loan	48
Monuments	8
Moving and Storage	28
Musical Instruction	46X
Instruction	29
Notices	49
Nursing	46
Optometrists	47
Painters and Decorators	22D
Personals	39
'Phone Orders	31
Plumbing and Heating	22E
Poultry for Sale	7
Printing	33
Radio Service	34
Real Estate for Sale	8
Rooms to Rent	12
Summer Cottages to Rent	13
Summer Resorts	14
Surgeons	46
Taxi	40
To Rent (Miscellaneous)	11
Used Cars	10
Wanted (Miscellaneous)	15
Watch Repairs	27
Who Can Do It	22A

WANT ADS. BRING REAL RESULTS AT SMALL COST

ABERHART, ADVISER HARGRAVE REACH PARTING OF WAYS

Premier Brands Him Faithless —Suspects Sinecure Motive In Dealings

LATTER HEADS EAST

By J. F. Sanderson
(Canadian Press Staff Writer.)

EDMONTON, Jan. 27—(C.P.). — Premier William Aberhart and John Hargrave, Social Credit technical adviser, were at the parting of the ways to-day and the people of Alberta had two conflicting press statements to lead them to an understanding of the breach.

Hargrave suddenly left Edmonton yesterday "because I regretfully find myself unable to co-operate further with Mr. Aberhart and his Cabinet." He was understood to be on his way to the East, either with a stop-over at Winnipeg or Ottawa or directly on his way to England, where he is Leader of the Social Credit Party.

In a press statement last night, Premier Aberhart struck back at his adviser, terming him a "faithless man" and an "ambitious egotist even though he be a self-styled advocate of Douglas Social Credit."

The Alberta Premier said: "I fear this is but another attempt by some unknown person or persons, through the instrumentality of some undisclosed medium, to make our task all the more difficult."

He also said: "I am sorry to say we are forced to conclude that Mr. Hargrave is an irresponsible person who has had some sinecure motive in coming to our Province. I am glad, however, that we have not become too greatly involved in our relationship with him."

Haven't Lost Faith

The Aberhart statement declared "we haven't lost our firm belief in Social Credit principles."

It contained also this declaration: "I am confident that as Premier, I can leave the judgment of this case fully in the hands of all the supporters of the government, knowing that they realize that we are citizens of this province, desirous of doing the very best we can for the improvement of conditions and also that it is our intention to continue our citizenship in this province for many years to come."

The Hargrave statement, delivered to the press a few minutes after he caught a train out of the city, said in part: "I still feel the first Social Credit Government in the world is not yet publicly committed to the principles of Social Credit. I still feel that it lacks technical knowledge, and, as a consequence, it has, over the past 18 months, groped its way like a man stumbling along on a pitch black night."

Hargrave became technical adviser to the government's Social Credit planning committee after he arrived in Edmonton December 8.

CARDS AND DANCING AT LIFFORD LINE

Enjoyable Party Held In Community Hall With Good Attendance

(Examiner Correspondence.)

LIFFORD LINE, Jan. 27—On Friday evening, January 22, a jolly card party and dance was held at Lifford Community Hall with a good attendance, the roads being in excellent condition for motoring and the weather mild. At the conclusion of several games of progressive euchre, prizes were awarded to the winning lady, Mrs. John Henderson, and the winning gentleman, Larry McCullum. Consolation prizes were awarded to Miss Evelyn Finney and Earl Lathangue.

The floor was cleared for dancing and excellent music was provided by Robert Sisson and George Tims. Round and square dancing was enjoyed until the small hours of the morning.

Mrs. Wm. Lathangue was a business visitor to Lindsay on Friday.

Mr. and Mrs. Cephas Staples and son, Lawrence, were business visitors to Bowmanville on Thursday afternoon.

Lifford School has been closed for the past week owing to an epidemic of severe colds.

Mrs. Percy Preston accompanied Mr. and Mrs. Bill Chapman of Port Perry to Peterborough on Sunday afternoon to visit their brother who is a patient in Nicholls Hospital.

There was no church at Lifford on Sunday owing to the unfavorable weather conditions.

Monday morning found the roads in this locality in a very dangerous condition. Several local teachers and students were unable to reach their schools.

A number from here motored to Peterborough on Tuesday to attend the funeral of the late Mrs. Robert McGill.

Mr. Herman Thorne of Omemee is busily engaged in sawing wood for local farmers. The only beneficial feature regarding lack of snow is the favorable conditions for wood-cutting except in low lying flooded areas.

The Examiner

Classified Advertising Rates

Cash Rate:
1 Cent per Word or Figure per Insertion, Minimum Charge. 25c

Charge Rate:
2 Cents per Word or Figure per Insertion. Minimum Charge. 35c

Box Numbers:
One or more Consecutive Insertions 10c

'Phone 1600:
We will call for your Advertisement and give you the low Cash Rate.

Coming Events:
Per Word per Insertion 2½c
Minimum Charge 50c

Special Announcements.
Birth Announcements 50c
Engagement Announcements. 50c
Marriage Announcements ... 50c
Death Notices 50c
Card of Thanks (up to 1 inch) 50c
In Memoriams (up to 2 inches) 75c
Over 2 inches (per inch extra) 50c
Legal, Municipal, Government.
Auction Sales:
First insertion per agate line, 12c
Repeat insertions 8c

Our Boarding House - with - Major Hoople

GRAFTONS FORM MEMBERSHIP GUILD

Grafton Guild Is Open To All Staff Members Of Five Years' Service

An association known as the "Grafton Guild" has been organized by the firm of Grafton & Company, Limited, for its staff members. The Guild is open for membership to anyone who has been in the employ of the firm for at least five consecutive years, and is open to the staffs from all branch stores as well as the head office.

To each member as he or she qualifies is sent a certificate of membership. The men's certificates are sent out already framed, but those won by the women members of the organization are nicely tied up with a piece of red ribbon. The certificate has a heavy border around it, at the top is the Grafton Crest, with the words below: "Grafton Guild Continuation Certificate." The text of the certificate is: "Having completed the required number of years of continuous service in the employ of the clothing organization known as Grafton & Company, Limited, Mr. ——— is entitled to all rights and privileges which accrue to membership in the Grafton Guild."

Colonel Grafton is the only Diamond member, having completed 60 years' service, and so is Honorary President of the Guild. W. A. Davidson is next in the Golden section with 55 years to his credit, and is Honorary Vice-President. H. L. Conway, formerly of Peterborough, for 40 years, managing director.

Local Members of the Guild and their numbers of years are:

W. G. Hughes, manager, 33 years; J. H. Conway, 22 years; J. C. Best, 21 years; H. Chate, 15 years; C. Frost, 10 years; C. Nixon, 7 years; George Wesley, 6 years; Mrs. Welsh, 20 years; G. Green, 11 years; F. Curtis, 10 years.

There are 116 members who make up the total membership, with 33 in the five-year class, 22 in the ten-year group, 17 in the 15; 9 in the 20, 12 in the 25, 14 in the 30, 7 in the 40, and one each in the 50 and 60 groups.

FRANCO-TURKISH DISPUTE ENDS.

GENEVA, Jan. 27 (CP-Havas). — The Franco-Turkish dispute over the status of Alexandretta was settled yesterday after an official agreement between representatives of the two powers.

Under the terms of the accord the Alexandretta region, on the border of Turkey and French - mandated Syria, is raised to the rank of an independent administrative entity, but will still owe allegiance to Syria, when France yields its Syrian mandate three years from now.

MARMORA

Among those from Marmora who attended the Kinsmen's Ball in Belleville on Friday evening were Tom Crawford, Roy Smith, Bob Scott, Grace Crawford and Annie Bailey.

COTTESLOE

Mr. and Mrs. Harry Patterson visited on Sunday at the home of Mr. and Mrs. G. Brown, Elgin.

A large number of young people met for an enjoyable evening on Saturday at the Oakdale rink.

Mr. and Mrs. F. Toms, were Sunday guests at the home of Mr. and Mrs. B. Cuffe.

Mr. and Mrs. Johnston Blakely and Elton visited on Sunday evening at the home of Mr. Henry Dewart.

Miss Dorothy Kelly, P.C.I., spent the week-end at her home here.

Mr. Donald Forsyth, Lily Lake, spent Sunday at the home of his parents, Mr. and Mrs. Wm. Forsyth.

Sunday Service

The sacrament of the Lord's supper was observed at the afternoon service here on Sunday. Rev. Mr. Cleland took for his topic "Souls and Soils" taken from Matt. 13.-3, showing the different kinds of soil into which the word is being sown and the different results, some bringing forth thirty fold, some sixty, and some a hundred fold. The attendance at the service was very good.

FLAG FROM VIMY RIDGE.

OTTAWA, Jan. 27 (CP). — The first of the flags which adorned the Cenotaph in Whitehall last July 29 when the Canadian pilgrims to Vimy Ridge held their memorable service there, will be presented to the City of Toronto, Brig.-General Alex. Ross, Dominion president of the Canadian Legion, announced here yesterday. The ceremony of presentation will take place at City Hall, Toronto, next Monday.

Bedtime Story

By HOWARD R. GARIS

UNCLE WIGGILY AND THE RACE

"Look out! Look out!" cried the queer little animal who had said he was a snow jumper. "Keep back, Uncle Wiggily!"

"Keep back of what?" asked the rabbit gentleman who was riding down the Duck Pond on a cake of ice that was almost tipping over. "Do you mean back of a post or back of the fence?"

"Keep back from the edge of the ice cake boat you are riding on," said the snow jumper. "You are too close to the edge. That's what makes it tip. Get in the middle!"

Uncle Wiggily tried to do this. But he wasn't quick enough. Farther and farther tipped the ice cake and the jolly old rabbit gentleman was just about to slide off into the cold water when the snow jumper leaped aboard to the far side of the cake.

That tipped it the other way and, as a sailor would say, once more it rode on an even keel. So everything was all right and now Uncle Wiggily had a passenger on his ice boat.

Tired of Waiting

It wasn't really an ice boat, Mr. Whitewash, the Polar Bear gentleman, who had offered to take Uncle Wiggily riding on a real ice boat, was a little slow getting it out. So Mr. Longears went off by himself. Mr. Whitewash was chasing after him on another cake of ice, as he

used to ride at the North Pole. But Mr. Longears didn't know that.

"Thank you, snow jumper, for tilting my cake of ice back on an even keel," said Uncle Wiggily, pretending to be a sailor. "But what was that you called to me about not wanting to be late at the race?"

"I'll tell you about it, Uncle Wiggily," said the snow jumper. Truly he was a funny animal as he sat down near Mr. Longears on the ice cake boat that was swirling down the Duck Pond. The snow jumper was like a kangaroo, having very long hind legs and short front ones. But he was also something like a goat, Uncle Wiggily had never seen such a queer animal. He was very friendly, though.

"I go around to different places where they have snow jumping races," said the queer animal whose professional name was Quiffy. "You have heard of golfers going around to golf races, haven't you?"

"Oh, yes," said Uncle Wiggily, sitting a little nearer the middle of the ice cake to "trim ship", as a sailor would say.

"And you know how some chaps go around, racing in autos, don't you?"

Never Races in Auto

"Oh, yes," said Uncle Wiggily, wishing his pink twinkling nose wasn't so cold. "I have an auto myself though I never race it. It has bologna sausage tires."

"How interesting," said the snow jumper whose name was still Quiffy. "I sprinkle them with red pepper whenever I want to go extra fast," said Mr. Longears.

"Say, I never thought of that," laughed Quiffy. "Have you any red pepper now, Mr. Shortears?"

"Longears is the name," said Uncle Wiggily. "But why do you want red pepper?"

"To sprinkle on my hind legs so I can go very far in the snow jump race," was the answer.

"Sorry, but I haven't any," said Mr. Longears.

"No matter," said Quiffy. "Here we are at the race. All ashore that's going ashore!" he cried in a loud voice. He and the rabbit jumped off the ice cake boat just as it broke into many pieces and there they were at the race. A Police Dog was running and barking: "Get a program or you can't tell the winners! Get a program!"

And if the laundry horse will call and get the pussy cat's collar to starch, I'll tell you next about Uncle Wiggily's big jump.

(Copyright, 1937)

THE TUTTS by Crawford Young

LAKEFIELD

Rev. George Parr of George Street Church, Peterborough, preached in Lakefield United Church on Sunday morning, January 24. Rev. G. F. Kelly, pastor of Lakefield United Church was speaking at the Sunday School anniversary services which were held at George Street Church Sunday.

FRASERVILLE

Mr. Roy Bothwell attended the Swiss Bell Ringers concert sponsored by the U.F.O. in the Canadian Legion Hall recently.

Mr. R. J. Delahaye is spending a few days with his son, Mr. Ed. Delahaye, in Windsor.

Messrs. Archie Brown, Harry and Willis Cunningham, attended the dance in Braeley's Hall on Thursday evening.

The many friends of Noble Bothwell, eldest son of Mr. and Mrs. Harry Bothwell, will be glad to learn his condition is improving after his recent operation for appendicitis.

Among those from Fraserville who attended the dance in Centreville on Friday night were Misses Pearl Carl, Mable Henry, Muriel Clarke, Mary Lawrence, Audrey Hennessey, Messrs. Gordon Lawrence, Ernest Moore, Kenneth Pennington and Bill Ryley.

Warden W. L. and Mrs. Moncrief of Omemee were guests at the home of Mr. and Mrs. Stewart Hogg on Sunday.

Mr. and Mrs. Austin Trotter of Port Hope called on friends here on Sunday.

Cairo School will remain closed this week owing to the outbreak of measles in this vicinity.

Talking pictures of the Passion Play will be presented in Fraserville United Church on Wednesday evening.

BONARLAW CHURCH NAMES OFFICIALS

Vestry Meeting Of St. Mark's Church Hears Reports Of Successful Year

(Examiner Correspondence.)

BONARLAW, Jan. 28.—The annual meeting of St. Mark's Church was held on Wednesday evening of last week in the Sunday School rooms, the Rector, Canon W. G. Swayne, presiding and A. B. McComb acting as vestry clerk.

The People's Warden report presented by W. J. Barlow and Rector's Warden report presented by J. F. Baker, showed all indebtedness to Dec. 31st, 1936, paid in full and small cash balances on hand. Interesting reports were received from the Senior W.A. and the Junior W.A. presented by Mrs. Mel. Fitzgerald and Miss Margaret Barlow and showed much work done by these organizations. Report of the Men's Club was given by president A. B. McComb and St. Mark's Sunday School by Supt. J. F. Baker.

The following officers for the ensuing year were elected and appointed: W. J. Barlow, People's Warden; J F Baker, Rector's Warden; M. Fitzgerald and W. R. Belcher, delegates to Synod; sidesmen, Chas. Nobes, Chas. Benson, Morley Barlow, Jesse Barlow, Ralph Fleming, Ward McInroy, Ronald Brown and Jason Baker; executive committee, the Rector and Wardens and M. Fitzgerald, Jesse Barlow, Chas. Lough, S. S. McComb, Thos. Prest, W. S. Stiles and Mesdames S. S. McComb, M. Fitzgerald, A. V. Brown, and Chas. Lough; auditors, A. B. McComb and C. Lough; caretaker, Mr. H. Skerritt.

A hearty vote of thanks was tendered the organist, Mrs. (Rev.) W. G. Swayne for her splendid service as organist and choir leader during the past years and also to the Rector and Wardens and officers of the various organizations which have done so much to make 1936 one of the most successful years in the history of the church.

Personals

Mr. A. V. Brown is quite ill since Sunday last but has improved somewhat during the last few days.

Miss Leola Pollock spent the week-end with her parents at Keswick.

A new stove has been installed in the school house, S.S. No. 5.

Mrs. John McLaren and family are visiting for several weeks with relatives in Trenton.

A large number from this vicinity attended the dance held at Springbrook under the auspices of L.O.L. No. 442 on Friday evening of last week and all report an excellent time. Splendid music was furnished by Messrs. C. Allen, M. Bell and M. Stapley, with Mr. Stuart Bronson as floor manager.

Mr. Earnest Stiles spent the week-end in Toronto visiting his sister, Mrs. Reg. Cross and family.

YANKEES LET 3 GO

NEW YORK, Jan. 27 (A.P.). — New York Yankees have released Pitcher Al Piechota and Outfielder Jack Glynn to Newark of the International League and Catcher Bill Raimondi to Oakland. All were released on option for the 1937 season.

"A Case of Nerves"

ALL women at some period of their lives need a strengthening tonic like Dr. Pierce's Favorite Prescription. The young woman who suffers from monthly pains, the expectant mother who has nausea and other disagreeable symptoms, or the middle-aged woman who experiences "heat flashes" and nervousness, should try this "Prescription." Mrs. W. Baker of Route 6, Cobourg, Ont., said: "I used Dr. Pierce's Favorite Prescription through the change of life and felt so well. I still take it occasionally to keep me well and make me have a good night's rest. I find it wonderful for a case of 'nerves'." Buy now! New size, tablets 50 cts., liquid $1.00.

(ADVERTISEMENT)

Sciatica Relieved; Energy Regained

Tonic Way Drives Out Pain; Brings Health.

Try the tonic way to drive out that punishing, stabbing pain of sciatica that seems like a knife stab in your hip and thigh. Take PHOSFERINE, first to help drive out the pain, and then to build up your nervous and physical energy so that life once more looks bright.

"After taking only four doses of PHOSFERINE," writes Miss I. Bayles, Derby Street, London, "I was able to move about with ease, and I am glad to say I am now quite restored. On previous occasions PHOSFERINE has saved me from severe nerve pains and sleepless nights."

PHOSFERINE feeds your troubled nerves. It is concentrated nerve nourishment. As it does so, your general health is rapidly improved. You begin to eat better, and you sleep like a log at nights. Take this tonic way of escape from sciatica and rheumatic pain. Get PHOSFERINE from your druggist now. 50c, $1.00 (4 times as much), $1.50 (8 times as much—get this large economical size). 66

WORRIED BY BILLS YOU CAN'T PAY?

With a $50.00 to $500.00 LOAN

No endorsers
No embarrassment
No waiting

Enquire About Our NEW REDUCED COST

CENTRAL FINANCE CORPORATION
Under Dominion Government Supervision
355 George Street
Phone: 1703

BRICK BRADFORD—And the Lord of Doom. by WILLIAM RITT and CLARENCE GRAY

MUGGS AND SKEETER by WALLY BISHOP

TILLIE THE TOILER —By Russ Westover

BAILIEBORO

THINK PHEASANTS WILL BENEFIT BY UNUSUAL WINTER

Will Come Through In Better Condition And Will Be Safer

A BIRTHDAY PARTY

(Examiner Correspondence.)

BAILIEBORO, Jan. 27—Few pheasants have been seen in this district this winter but the mild weather which has prevailed no doubt accounts for the birds making themselves scarce.

During the past two or three years since an open season was declared the birds have been becoming scarce. Last fall, however, no open season was allowed and in this district it was believed that pheasants were more plentiful. During the early part of the winter when the snow was deep and zero weather prevailed the stately ring-necks began to muster around the barns and orchards in search of food. W. H. Barnard had a flock of about fifteen come each day for grain which he left out for the birds, but once the snow disappeared the birds vanished.

It is generally believed that the open winter will not only give the pheasants a decided advantage to winter in a healthy condition, but will also aid them in seeking safer hiding paces to remain at night away from the birds and animals of prey. Each winter season there is a high mortality among these lovely birds caused by owls, hawks, as well as skunks, foxes and other fur-bearing animals.

For many years the fox has been almost extinct in this district, but this season several have been reported seen and it is thought that they are again becoming numerous and will be a great enemy of the pheasant.

A Birthday Party

Mrs. Dawson Rutherford was hostess on Saturday evening to a number of the friends of her father, Mr. John Greer, in honor of his birthday anniversary occasion.

The guests were served an oyster supper by the hostess who was assisted by Mrs. George Fletcher and Mrs. Geo. Milburn of Peterborough.

At the conclusion of the supper hour those present made the surprise presentation to Mr. Greer of a beautiful fountain pen. The presentation was made by Mr. James Roddy, who also spoke a few words wishing Mr. Greer on behalf of those present many happy returns of the day.

The remainder of the evening was spent in a favorite pastime, when the village fathers played euchre to their heart's content.

Among those present were, Messrs. Howard Barnard, Bert Perrin, James Roddy, Geo. Milburn of Peterborough, Bert Byers, Richard Thompson, Otfa Williamson, Dawson Rutherford, Reg Armstrong, Joseph Lang, Geo. Fletcher and John Greer.

Personals

Miss May Finnie of Canton spent the week-end the guest of Miss Edna Johnston.

Mr. and Mrs. J. W. White have returned home from visiting friends in Toronto.

Mr. and Mrs. W. E. Thompson and children of Peterborough spent Sunday guests of friends in the district.

Among those from the village who attended the dance at Centreville on Friday evening were, Misses B. and A. Barnard, Jean and Jessie Anderson, I. Campbell, W. Gainer, E. Jewison, R. Dawson, H. Armstrong, R. Staples, M. Earl, M. Brackenridge, Mr. and Mrs. F. Barnard, and Messrs. H. Jewison, M. Barnard, I. and M. Jewison, N. Fry, H. Lang, H. Seens, A. and K. Dawson, J. Armstrong, E. and R. Brackenridge, A. Brackenridge, H. Fair, N. Earl, E. Barnard and others.

Mr. and Mrs. Geo. Milburn of Peterborough were guests of Mr. and Mrs. Lawson Rutherford on Friday last.

Mr. and Mrs. John Thompson and little son of Millbrook were guests of Mr. and Mrs. C. Wicks on Sunday.

Miss Clara Seens, who was a delegate from the Young People's Union of the United Church to the Bay of Quinte Conference winter school at Lindsay, returned home on Saturday.

Mrs. George Tabscott and little son Billie are visiting friends at Port Hope.

Mr. Norman Earl has purchased a new car.

Mr. W. D. Hibbard completed the task of filling his ice house on Saturday. It is estimated he has stored about fifteen hundred blocks of ice for use during the summer months.

TRENT RIVER

PLANNING TO HOLD VALENTINE SOCIAL

Home And School Association Decide To Stage Event Next Month

(Examiner Correspondence.)

TRENT RIVER, Jan. 27.—The regular monthly meeting of the Home and School Association was held recently at Old Havelock School House. The meeting dealt chiefly with the program for the February meeting. It was decided to have a Valentine social with a program committee consisting of Miss Gena McNeely, Mrs. Roy Longmuir, Elton Huble and Ralph Buchanan.

Miss Ruth Menzies presided over a contest with Mrs. Wesley Johnston and Mrs. John Menzies as group leaders. Mrs. Johnston's side were the winners.

An interesting feature of the evening was a spelling match under the direction of Miss Gena McNeely. Suitable prizes were given, Mrs. John Menzies group were the winners. The next meeting will be held February 10th.

Ex-Kaiser Ill

Still weak after an attack of influenza, Germany's ex-Kaiser has abandoned his daily walks and early morning workouts at the woodpile, reports from Doorn, Netherlands say. Almost 78-years-of-age, the former Majesty has always been an early riser and a man who believes in exercise.

HASTINGS

CAPTAIN IS HOST TO HOCKEY TEAM

Elgin Players Are Guests At Most Enjoyable House Party

(Examiner Correspondence.)

HASTINGS, Jan. 27—On Friday evening, Mr. Fred O'Grady, captain of the Elgin Hockey club, entertained E. Preston, J. Stinson, G. Richardson, J. Richardson, J. Preston, L. Fleming, C. Metcalfe, R. Richardson, R. Scott, H. Thistlewaite and M. Scott, members of the hockey cub and their many friends at the home of his parents. Over one hundred and twenty were present for a real night's entertainment consisting of round and square dancing with the serving of dainty refreshments at midnight. During the evening tickets were sold on a bag of flour and Mrs. F. Crate of Hastings held the lucky number.

Hydro Subscribers

The following in the Elgin Settlement, Mr. H. Thistlewaite, Mr. A. E. Metcalfe, Mr. S. McGee, Mr. Ted McGee, Mrs. J. Buck, Mrs. J. Scott, and Mrs. E. Waters are having their homes wired for electricity. The Hydro men have the line near completion.

Institute to Meet

The February meeting of the Hastings Women's Institute will be held in the council chambers on Tuesday afternoon, February 2, with Mrs. Chas. Dodd as program convener. The guest speaker who will give the topic will be Rev. D. K. Perrie of St. Andrew's Presbyterian Church. Mrs. Chas. Dodd will give a talk on the motto, "Purpose is what gives life its meaning," and the roll call will be "A Canadian article every woman buys and where made."

On Saturday afternoon the committee in charge of preparations for the birthday tea and sale of home cooking to be held on Saturday, January 30, met at the home of Mrs. H. Stephenson and completed arrangements.

Personals

Mr. Purdy of Wycliffe College will conduct services in St. George's Anglican Church on Sunday, January, 31, morning and evening.

Mr. and Mrs. Clifford Dalnard of Toronto were week-end guests of Mr. and Mrs. John Dalnard.

SELWYN

The many friends of Mr. Sam Hughes, son of Mr. and Mrs. Albert Hughes, will regret to learn that he is seriously ill and was removed to the hospital in Peterborough on Sunday evening.

Misses Elda Sanderson and Edna Elliott spent last week the guests of the latter's sisters in Peterborough.

Mr. and Mrs. Irvin Tully and daughters Grace and Shirley, of Omemee, called on friends in the village on Sunday evening.

The many friends of Mrs. Lewis McIlmoyle will be sorry to learn that she is confined to her home through illness.

On Sunday evening, January 10, the Warsaw Radio Station, WEZ, owned and operated by Mr. Hilliard Hamblin, was tuned in by some local radio fans and was heard exceptionally well. This station is situated on the banks of the Indian River, near Warsaw.

On Friday evening, January 29th, Miss Meta Thorn of Omemee will present her travelogue, "My Trip to Vimy" in the Selwyn United church. This promises to be well worth hearing, and everyone is invited to be present.

Mr. and Mrs. Gilbert McIlmoyle and sons Harold and Charlie, visited with their daughters and sons-in-law, Mr. and Mrs. Len Forsythe and Mr. and Mrs. Howard Bell on Sunday.

Mr. and Mrs. Gordon Fitzgerald, Mr. and Mrs. Clayton Fitzgerald, Miss Emma Elliott and Mr. Isaac Elliott, were the guests of Mr. and Mrs. Fred Dobson in Peterborough on Saturday.

On Friday evening last Mr. and Mrs. Reg. McConkey opened their home for an evening of dancing sponsored by the hockey club of Bridgenorth. Mr. Herbert McConkey supplied the violin music for dancing.

For Quick Cough Relief, Try This Home Mixture

Splendid Results. Saves Money. Easily Mixed.

You'll never know how quickly and easily you can overcome a bad winter cough, until you try this well known recipe. It gives you four times as much cough medicine for your money and you'll find it very pleasant and dependable, for real relief.

Make a syrup by stirring 2 cups of granulated sugar and one cup of water a few moments, until dissolved. No cooking needed—it's no trouble at all. Then put 2½ ounces of Pinex (obtained from any druggist) into a 16 oz. bottle. Add your syrup and you have 16 ounces of medicine that will surprise you by its quick action. It never spoils, lasts a family a long time, and tastes fine—children love it.

This home mixture takes right hold of a severe cough. For real results, you'll say it's splendid. It loosens the phlegm, soothes the irritated membranes, and quickly eases soreness and difficult breathing.

Pinex is a compound containing Norway Pine, in concentrated form, well known for its soothing effect on throat membranes. Money refunded if it doesn't please you perfectly.

CANADIAN DEPARTMENT STORES LIMITED

STORE HOURS: 9 A.M. to 5.30 P.M., Saturday 9 A.M. to 9.30 P.M. PHONE 3000

Watch for sale tickets, marking other items not advertised.

SEMI-ANNUAL SALE OF FURNITURE AND HOUSEFURNISHINGS

Look at this fine line-up of savings Thursday. Shop early.

Three-Piece Suite — Cash Price 69.50

To furnish a small living room comfortably at an economy price! Cotton repp upholstery with cushion tops patterned and carved hardwood mouldings in walnut finish. Semi-Annual Sale Cash Price, 3 pieces, $69.50. May Be Purchased on Budget Plan.

—Commences THURSDAY

Here it comes! The Semi-Annual Sale—the big buying event of the year! Larger Assortments! New Designs! Bigger Values than ever!—because PRICES ARE NOT LIKELY TO REMAIN AT THESE LOW LEVELS. Whether you pay cash or buy on C.D.S. Budget Plan Terms it will pay you to participate in the Sale Offerings, while prices are low!

This Great Sale of Furniture and House Furnishings at the Canadian Department Store comes at a most opportune time—while the Home Furnishing wave is becoming general. It's the time to buy everything the home needs. Come and look, anyway!

Modern Bedroom Suite — Cash Price 89.50

4 Pieces As Illustrated

Effective design in combination walnut with walnut veneers contrasting with panels of curly oak veneer. Venetian style mirrors. Semi-Annual Sale Cash Price, 4 pieces 89.50.

May Be Purchased on Budget Plan.

3-pc. Bed Outfits

All steel bedstead, in wanut finish, with 2" continous tubing. The cable spring is of heavy angle steel, supported by strong high-riser corner brackets. Well filled cotton mattress. 3 standard sizes. Semi-Annual Sale 12.95

Odd Chesterfields

27.50 29.75 34.50

An assortment of modern chesterfield sofas in a variety of covers. Webb construction, reversible cushions. Length overall about 75". Covers are of homespun combination, rayon repp and jacquard weave. Semi-annual Sale 27.50, 29.75, 34.50

Solid Walnut

Occasional Chairs

A graceful chair of solid walnut. Seats and backs covered in a good grade rayon and cotton tapestry. Reinforced spring-filled seats. Special, each 7.25

Look at These Specials at Only $1.15 each

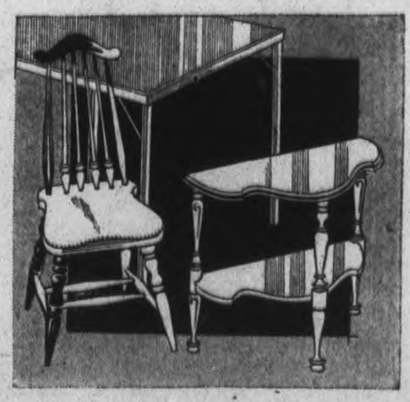

CARD TABLES

Strong folding tables, plywood top, covered with washable kraftol. Well braced legs. Sale Price, each 1.15

WALNUT FINISHED CHAIRS

Sturdily built from solid birch, walnut stained, turned legs, and panel back. Sale Price, each 1.15

WALNUT FINISHED TABLES

Popular ½-round style, end tables of birch, stained. Has moulded edge top, turned legs and under shelf. Each 1.15

—2nd Floor, C.D.S

Curtain and Drapery Materials

RAYON TUSCAN NET CURTAINS

Open weave, bronze shade tuscan net, patterned border down side and across bottom. 2¼ yds. x 36" wide. Semi-Annual Sale, pair 1.39

36" WIDE FLORAL CHINTZ

Gay reversible floral patterns. Ground colors of blue, tan, green and sand. With 36". Semi-Annual Sale, yard ..... .25

SPECIAL! SLUBB REPP

Suitable for upholstering, drapes, cushions, etc. Colors include: Rose, blue, gold, green, 48" wide. Semi-Annual Sale price, yard ..... .79

COTTON MADRAS

An assortment of designs, including floral, dot and conventional designs. 36" wide. Cream shade. Semi- Annual Sale ..... 2 yds. .25

9-pc. Solid Oak Dining Room Suite

Built to our own specifications, finished in rich old English brown. 64" buffett, with drawers and side cupboards. Extension table, twin pedestal base. Opens to 6 ft. 6 diners, with red leather slip seats. Spacious china cabinet with glass door and drawer. Semi-Annual Sale, price 99.50

May Be Purchased on the Budget Plan.

Extra Special! 3-pc. Chesterfield Suites

Snyder built Chesterfield Suites, in decidedly good style and attractive design. Reinforced webb bottoms, reversible cushions, with good wearing covers of cotton mohair pile and cotton repps. Length of Chesterfield about 72". Semi-Annual Sale, price 49.75

May Be Purchased on the Budget Plan.

—2nd Floor, C.D.S.

We're Broadcasting a Great Sale of Men's Sherwood Shirts

79c; 2 for 1.50

79c EACH 2 for 1.50

The first of the Great Annual Broadcast Sales start on Thursday with an extraordinary Value! Men's famous Sherwood Shirts at only 79c. A splendid new stock of our regular 1.00 Shirts offered for three days at a saving of 21c on every Shirt—50c if you buy two! Hundreds of men wear Sherwood Shirts every day—here's the opportunity to buy a supply! Cotton broadcloths in plain colours, fancy stripes and checks. Collars attached and separate collar styles in sizes 14 to 17½. Be early Thursday—BUY and Save!

SPECIAL SALE OF MEN'S TIES

A great companion offer—smart ties offered in a big special selling at 39c. Silk or silk and rayon with all-wool lining. Stripes, checks, and paisleys in a variety of colours. Special, each ..... .39

BROADCAST Sale

KNITTING WOOL and FANCY GOODS

Excelsior 4-Ply Scotch FINGERING YARN

Reg. .15, Sale Price, 1½oz. Skein

Suitable for general knitting purposes. In shades of brown heather, green heather, white, brown and black. Special, approx. 1½-oz. skein ..... .10

4-PLY KNITTING YARN

Popular, 4-ply Crusader yarn, ideal for afghans or cushions. A fine range of shades—sea green, turquoise, navy, daffodil, mauve, sky, pink, marigold, powder, beige, brown. Special, approximately 1-oz. ball 8

FILET TABLE COVERS

Handsomely hand-made table covers—every mesh tied by hand and made of cream coloured tightly twisted cotton that resembles linen—in a variety of patterns, one as illustrated. Grand for late suppers or will make a lovely spread for single beds. Size about 72 x 90". Broadcast Sale, each ..... .98

Tinted Organdy BEDROOM SETS — Sale Price ..... .49

Dainty cotton organdy sets, consisting of two scarves, and one 3-piece vanity set, tinted and bound with contrasting trim. Special, 5-piece set ..... .49

Stamped Lawn CHILD'S DRESSES — Sale Price, each .25

A real value. Neatly hemmed, short puff sleeve styles, stamped for embroidery. Sizes 2, 4 and 6 years. Special, each ..... .25

Printed Velveteen CUSHION TOPS — Sale Price, each .69

Cotton velveteen cushion tops, 20" square, complete with a satin back, designed in attractively colored peacock. Quantity limited. Special, each ..... .69

Belgium CUSHION COVERS — Sale Price, each .69

Imported from Belgium—cotton crash that has the look of hand-woven material—in a wide range of colours—gold-colours, reds or blues predominating, with harmonising stripes of black and white. .69

NOTIONS

ECLIPSE Sewing Thread — Black and white, No. 10 to 60. Special ..... 12 spools .59

IRONING BOARD PAD AND COVER — Strong quality cotton covers. The two ..... .47

RUBBER CRIB SHEETS — White gum rubber sheets. Size 16" x 36". Special, each ..... .23

SANITARY BELTS — Adjustable, ¾" wide, flesh shade. Small, medium, and large. Special, each 15

HANDY PIN SHEET — 120 pins on sheet ..... 6 pkgs. 9

IRONING BOARD COVER — Of unbleached factory cotton. Special, each 19

MATTRESS COVERS — Good quality unbleached factory cotton with ties, full ¾ and twin size. Special, each 1.19

S.S. JAVEL POWDER — Bleaches cotton materials. Will make about 1-quart of javel water ..... 7 pkgs. .15

RUBBERIZED BRIDGE COVERS — Rayon moire, rubberized, in colors of black, green, brown, maroon, 32" square. Each ..... .98

LATEX RUBBER BABY PANTS — "Latex" Ventilated Baby Pants made all in one piece free from seams, with rolled edges that resist tear. Snug fitting style but non-irritating and permitting free movement. To wash satisfactorily we recommend warm water and mild soap, then dry thoroughly and dust with talcum. White only. Sizes, medium and large. Outstanding value, pair ..... .33

—Main Floor, C.D.S

CANADIAN DEPARTMENT STORES LIMITED

THE WEATHER
South-east winds; milder to-night, part Friday, with snow or part rain, then north-west winds, colder.
Sun—Rises, 7.40 a.m.; sets, 5.23 p.m.

The Peterborough Examiner

HOME EDITION

VOL. LXXVIII, No. 23 — PETERBOROUGH, THURSDAY, JANUARY 28, 1937 — PRICE THREE CENTS

EMPLOYMENT, SOCIAL INSURANCE ULTRA VIRES

GUARD THINKS GUELPH RIOTS WELL ORGANIZED

Claims Disturbance Was Not Spontaneous—Lauds Halting Gifts

ENCOURAGED GAMBLING

Admits No Emergency Drill Or Pre-arranged Plans For Trouble

GUELPH, Ont., Jan. 28—(C.P.)—There is no doubt but that the reformatory riots here January 17 were organized well in advance, Guard Rhodes Fawcett to-day told the inquiry conducted by Judge James E. Madden.

"The disturbance was not spontaneous," he said. "It had been unusually quiet during the morning, but starting after dinner at noon when 25 refused their food, they became restless.

"I closed the gate and held it to keep the men in their corridor, but I was unable to lock it because I had no key. They pushed the gate open, would not pay any attention to orders," he said.

"One prisoner had a baseball bat and was breaking up chairs and tables with it," said Fawcett. "There were five or six baseball bats taken out of the schoolroom."

Paintings, drawings, instruments and $26 in cash, a total of goods valued at $176.50 were taken from Fawcett's quarters, he told the inquiry, adding his hobby was painting and drawing.

Used Gifts in Gambling

Prisoners at the Reformatory gambled with dice, using toilet articles received as gifts, said Guard Fawcett.

"Where did they get dice?" asked Judge Madden.

"I don't know. We always took them away if we saw them," was the reply.

"It was a very good thing to stop parcels from coming in," Fawcett added. "Some men would get cigaret lighters, razor blades, shaving soap and other toilet articles and having them encouraged gambling.

"If they had no articles to gamble for, then they would spend their leisure time differently."

"How long has this been going on?" asked Judge Madden. "Have parcels been coming in since you came here 21 years ago?"

"Yes, parcels were coming in freely when I came here 21 years ago. Five years ago all parcels were stopped except those containing toilet articles, and in November the toilet articles were stopped."

"Was a bulletin posted that all parcels were stopped?" asked J. G. Gillanders, K.C., commission counsel.

"No, I happened to hear of it from the tower guard when I went on door duty one Sunday."

"Was there any drill or pre-arranged plan you, as a guard, could follow in the event of an emergency such as this disturbance?"

"No."

Guard Fawcett said he could not lock gates to the various corridors without calling the guard from the tower. He said he had no key to lock the gates to keep the men confined to their quarters when disturbance was first actively threatening.

"The guard at the tower is needed there because he has charge of all gates," Fawcett said, declaring guards did not possess keys to lock gates.

The prisoners had no valid cause for complaint as regards food, he said.

NEW VOLUNTEER STEP ADVOCATED

Britain Tells Germany She Is Ready To Discuss Recall Fighters From Spain

LONDON, Jan. 28. — The British Government has informed Chancellor Hitler and Premier Mussolini she is ready to discuss the recall of volunteers from Spain. The discussion would be before the International Non-Intervention Committee.

The British action is the sequel to banning of British volunteers for Spain. This ban, however, did not apply to volunteers already there. Replying to the British appeal for international agreement to ban volunteers, Italy and Germany raised the point of the men already there. Britain is now ready to discuss their recall, but does not pronounce on the question of whether such a recall is feasible.

Last Minute News Flashes

OTTAWA—The Privy Council decision today declaring the Employment and Social Insurance Act invalid will entail disbandment of the board established under it, government officials said.

TORONTO—In a whisper that was almost inaudible, 12-year-old Bobby Savink told an assize court jury today he saw his father Joseph Savink stab his mother four times.

SAN FRANCISCO—A. Shaw, special referee of California's supreme court, held today that Thomas J. Mooney was fairly convicted of the 1916 Preparedness Day bombing here.

TRURO, N.S.—Royal Canadian Mounted Police reported here today they had seized 600 five gallon kegs of contraband rum, with a customs paid value of $40,000, in Colchester county's largest rum seizure in 15 years.

Sightless Otonabee Man Operates Hundred Acre Farm

The above scenes in and around the farm of Peter Robertson, situated 2-miles southwest of Keene. LEFT: Mr. Robertson, totally blind in the act of adding a stick of wood to the kitchen stove. Note the telephone with which kindly neighbors keep in close touch with the blind man. LOWER CENTRE: A general view of the farm; UPPER CENTRE: A close-up view of the house. RIGHT: Mr. Robertson pauses at the barn after completing his afternoon chores to pat the head of his sole companion, "Collie."

(Pictures by Harold Robson, Examiner Staff photographer).

PROPOSES CANADA HAVE 1,000-PLANE AIR DEFENCE ARM

British M.P. Would See Each Of Colonies With Similar Force

FOR COLLECTIVE SECURITY

SWANSEA, Wales, Jan. 28.—(CP Cable.) —A complete air defence force of 1,000 fighting planes was advocated for Canada to-day by Sir Henry Page Croft, Conservative Member of Parliament for Bournemouth.

'Collective security within the Empire is essential," he said, "in view of the failure of collective security for the world."

Commenting on the need for air strength and equality in the air with the next largest power, Sir Henry urged that Canada, Australia, South Africa and India should each provide immediately a complete defence air arm of 1,000 planes. New Zealand should have an air force of 400 planes, he said, while each Crown colony should equip from five to 20 squadrons according to its means and population.

Sir Henry suggested loans should be floated by City of London at the lowest possible interest rates to develop the Empire, and that such rates should be made available particularly to those Dominions willing to equip themselves with an adequate system of air defence.

"What is needed is a new spirit of kinship, re-union among al lour peoples of common breed in a common purpose," he declared. "We are fools not to stand together when separated we may perish at the hands of a covetous martial state."

FLOWER-INSPIRED SONG

Tiny Yellow Flower Inspired Olcott to Write "My Wild Irish Rose."

ATLANTIC CITY, N.J. Jan. 28, —(CP)—It was a tiny yellow flower that inspired her husband to write the song "My Wild Irish Rose," Mrs. Chauncey Olcott, here on vacation, said to-day.

She and her husband were walking at Glengaris, County Cork in 1898, when a boy gave her the flower and, asked what it was, he replied:

"Sure, it's a wild Irish rose."

Mrs. Olcott still has the rose, pressed in a book.

SCHOOL DISTRICT IN DROUGHT AREA SHOWS SURPLUS

Coal Traded For Taxes In High Financing To Put Board On Sound Basis

TEACHERS WELL PAID

CLIMAX, Jan. 28.—(CP)—Climax School District, in the heart of the drought area southwest of Regina, boast a record of all due bills paid and a favorable bank balance.

Teachers do not go unpaid. Bill collectors do not have to come trailing the secretary-treasurer. And when the year ended December 31 last, the school district's financial statement showed, there was a credit balance of $490.

All current indebtedness has been paid and $203 was paid on old accounts to bring them up to date. A salary cut was restored to teachers January 1 and one teacher is now receiving $1,000 annually and the other two are being paid $750 annually.

The efficiency of the school was also revealed at the meeting, when in answer to a question of a ratepayer, H. Smith, principal, said that out of 101 departmental papers written at the examinations last June, only four failed to earn the requisite marks, thus giving a percentage of 97½ passed.

Blind Man Operates Farm In Township Of Otonabee Does All Regular Tasks

Faithful Dog Only Companion That Peter Robertson Has

GOOD NEIGHBORS

By KEITH COPPING

As the sun shoots its final rays over the icy slopes north of Rice Lake, a weathered, elderly farmer emerges from a little frame farmhouse. He makes his way to his barn with a slow but confident step and sets about his evening chores amid lengthening shadows.

The sun sets and the shadows deepen as he stoops to his milking, but he lights no light. Inky darkness closes in as he cleans the stalls and carries feed and bedding for his stock, but still he falters not. Daylight or darkness makes no difference to this plucky, grey-haired man for he is totaly blind.

Impossible?

One would say it was impossible, but it is a fact. The blind man is 63-year-old Peter Robertson. For then the sun set 12 years ago never to arise again, yet he works successfully his 100-acre farm two miles southwest of the village of Keene with a collie pup as his only helper and companion. Remarkable are the accomplishments of blind men and his are among the most remarkable.

Does Regular Tasks

Not only the routine barn chores does he do. Seeding, care and harvesting of a generous truck garden, herding of his cattle, separation of milk and the churning of butter and care of a roost of chickens are a few among the host of tasks involved in the operation of a farm on a paying basis to which he attends. A weekly tour of the farm to see that his fences are all in order is not even beyond him. And he does his own housekeeping in a dwelling whose interior presents a surprising picture of tidiness.

He was born on a farm nearby and came into possession of his present farm 31 years ago. Twice he has been married, his last wife predeceasing him at the turn of the century. A son succumbed to the influenza plague of 1918.

Sight Goes Slowly

His sight had been weakening for many years before his blindness became total in 1924. For a time he employed a housekeeper but during the last two years he has been completely alone.

"People ask me many questions" Mr. Robertson told the reporter who visited him at his farm today. "They wonder how I make my way about the farm. It isn't hard. I know every stick and stone on the 100 acres and I know where the fences are when I come to them almost without feeling for them. When I set out across the fields I take note of little things like the direction of the wind so I can keep in a straight line."

Others ask him how he manages to seed, he said. "If I am putting in a row of potatoes, I stretch a string to guide me. I can't follow the regular procedure so I dig, seed and cover as I go. I guess I get along nearly as fast as any other fellow who sows by hand.

Sense of Touch

More serious difficulties arise

(Continued on Page 5)

WANT RADIO BEACONS

Navigators Urge 3 More Along Great Lakes.

TORONTO, Jan. 28.—(CP)—Canadian Navigators' Federation wants more radio beacons along the shores of the great lakes. In annual convention yesterday the Federation approved of motions to be submitted to the federal minister of transport, urging the need of beacons at Port Arthur, Port Colborne and Goderich. Delegates also discussed the need for improvements in the lower canals.

4 NATIONS' FLEETS PREPARE BLOCKADE

Germany, Italy Likely Patrol Socialist Coast--France, Rebel —Britain "Umpire"

LONDON, Jan. 28.—(AP). —Four great European powers held their warships in check to-day for orders from the chairman of the "Hands-Off-Spain" committee to gird the strife-torn peninsula with a naval blockade.

Observers expected a meeting of the sub-committee of the International non-intervention group today to set a date for a multi-power patrol of Spanish waters to halt forcibly the flow of volunteer troops to Spain.

Just where the men-of-war of France, Great Britain, Germany and Italy would be placed to enforce the ban to which all four nations have agreed was not disclosed prior to the committee meeting.

Russian warships were expected to join the blockade squadron in the future.

One plan was understood to have been drafted under which the fleets of Germany and Italy, which have recognized the Spanish insurgent Fascists as the country's de facto government, would block the coastline held by the Socialist government.

French naval vessels, already assembled near Spanish waters for spring manoeuvres, would patrol the insurgent coastal areas.

The British fleet was believed assigned the role of "umpire."

JUDGE AIDS PRISONER

Penniless Man Is Charged With Stealing Sink From Abandoned House

NEW YORK, Jan. 28 (CP)—John Winter, 21, penniless, was in court, accused of removing a sink from an abandoned house. His wife, Mary, pleaded for him.

"Oh, Judge," she sobbed, "our baby is sick and needs attention. John is not a thief. He is good. He has tried so hard."

Magistrate Matthew J. Troy turned to the accused man and said: "Stealing is not the answer, son. A criminal record and a term in prison won't help you or your wife or baby. Here is a new start for you. I'm forgetting about this charge. Make the most of your opportunity."

HYDRO MEASURE IS SHOVED THROUGH ON VOTE OF 58-15

Debate Starts On Second Bill--Challies Calls On Lyon To Resign

RAPS ROEBUCK'S FINDINGS

TORONTO, Jan. 28 — (C.P.). — Ontario Legislature, with an indefinite recess Friday night less certain, to-day considered the second of three Hydro bills after passing the first by a 58-15 vote.

Following a six-day debate the Government, a few minutes before last midnight, put through second reading the initial bill to give the Ontario Hydro-Electric Power Commission immunity from court judgments.

A Conservative amendment to refer the bill to a select committee of 15 was lost on the same division as the main motion.

Second reading of the next bill, to relieve Hydro of the necessity of posting bond for appeals to the Privy Council, came up to-day with no definite indication from George S. Henry, Conservative House Leader, what the Opposition planned. This bill would also return to the commission a sum already posted for an appeal against a Quebec power contract judgment.

Before division last night, Mr. Henry said he did not wish to prolong the debate and was content with an understanding members could "wander pretty far afield" in debating the next two bills. Acting Premier Harry Nixon made no statement on this suggestion.

After the second bill is disposed

(Continued on Page 10)

NO KISSING AT WEDDINGS

Signs Up In Buffalo Courts, "Do Not Kiss" Brides and Grooms, Shake Hands.

BUFFALO, N.Y., Jan. 28 (CP).—On the request of the health commissioner, Chief Clerk George Reibold posted a sign reading "Do not kiss" in the city court.

"We are going to try," said Reibold hopefully, "to prevent any kissing around here during civil wedding ceremonies."

Court attaches said they thought it would be nice if brides and grooms shook hands.

It's all on account of the flu.

Natural Products Act Held Unconstitutional In Privy Council Ruling

Measure Allowing Ottawa To Regulate Business Provincially Is Held Valid

ALSO FARM CREDIT ACT

Day Of Rest, Minimum Wages, Hours Of Labor Are All Ruled Out

LONDON, Jan. 28 (CP Cable). — Measures passed by the Canadian Parliament dealing with unemployment insurance, hours of labor, minimum wages and marketing were declared unconstitutional today by the Judicial Committee of the Privy Council.

Legislation on trade practices arising from the recommendations made by the Royal Commission on Price Spreads and Mass Buying was upheld.

Their Lordships handed down judgment on six appeals from the Supreme Court of Canada. The decisions defined the respective jurisdictions of the Dominion and the provinces, in respect to the legislation, as defined by the British North America Act. Four of the appeals were brought by the provinces. All were dismissed. Two were taken by the Dominion. These also were dismissed.

All Unconstitutional.

The Judicial Committee declared the following measures, passed by the Dominion Parliament in 1934 and 1935, while the Conservative Government of R. B. Bennett was in office, to be ultra vires, or beyond the authority of the Federal Parliament:

1. Employment and Social Insurance Act, 1935. This measure provided for the creation of a contributory system of employment insurance and the setting up of employment agencies. The Canadian Supreme Court held the Act invalid. Their Lordships agreed and dismissed the appeal of the Attorney-General of Canada.

2. The weekly day of rest in Industrial Undertakings Act, the Minimum Wages Act, and the Limitation of Hours of Work Act, 1935. These three separate acts were based on conventions agreed to by the International Labor Office and ratified by the Dominion Parliament under its treaty-making powers. The Canadian supreme court split evenly on the legislation. The Privy Council declared each act to be ultra vires of the Dominion Parliament and dismissed the appeal of the Attorney-General of Canada.

3. The Natural Products Marketing Act, 1934, and its amending act of the following year. These measures provided for the setting up of marketing boards for various classes of products with wide powers for control by the majority of producers. The supreme court of Canada unanimously declared the acts ultra vires. The Attorney-General of British Columbia appealed to the Privy Council to have the legislation declared valid. The appeal was dismissed.

Three Are Upheld.

The following measures were declared valid:

1. The Dominion Trade and Industry Commission Act, 1935. This legislation authorized the establishment of a federal commission with powers to regulate business provincially, inter-provincially and in relation to the Dominion as a whole. It arose from recommendations made by the Royal Commission on Price Spreads and Mass Buying. The Supreme Court of Canada declared some sections valid and others invalid. The judicial committee found valid all the sections of the act put before it, dismissed the appeal of the Ontario Attorney-General and allowed the cross-appeal of the Attorney-General of Canada.

2. Section 498A of the Criminal Code of Canada. This provides penalties for violation of the regulations set up by the Dominion Trade and Industry Commission. A majority decision of the Canadian Supreme Court upheld the legislation. The Privy Council also found the sub-section valid and dismissed the appeal of the Attorney-General of British Columbia.

3. The Farmers' Creditors Arrangement Act, 1934, and an amending act of the following year. This provided a means by which a farmer and his creditors might be brought together for a settlement of debts along bankruptcy lines but without actual recourse to the bankruptcy court. It was upheld by the Supreme Court at Ottawa. The judicial committee concurred and dismissed the

(Continued on Page 7)

Vag Requests Peace Of A Solitary Cell

Montreal, Jan. 25 (CP)

TIRED of modern civilization and its people, Alexander Bulmer, 68, asked today for a solitary prison cell, where he can be alone.

"The people of this age fail to interest me," the homeless man said, "I would be much better off in a cell, where I could think without interference."

He was sentenced to two months in jail for vagrancy.

ONTARIO IS READY TO JOIN OTTAWA IN INSURANCE PLAN

Wants Nation-wide Scheme Says Roebuck—Only One Feasible

REGRETS WAGE RULING

TORONTO, Jan. 28.—Ontario is prepared to co-operate with the Dominion Government and the other provinces to pass enabling legislation for the setting up of a national system of unemployment insurance, Attorney General Arthur Roebuck, speaking on behalf of the Government, said to-day.

Mr. Roebuck made a statement commenting on Privy Council decisions handed down in London today.

Of the Unemployment and Social Insurance Act, ruled ultra vires of the Federal Government, Mr. Roebuck said:

"The Privy Council has said it was beyond the Dominion's jurisdiction. We supported the Federal claim, arguing a national system of unemployment insurance must necessarily be national in scope to be successful and that it is beyond the physical capacity of the provinces to bring it into being and administer it.

"I'm quite satisfied Ontario is prepared to cooperate with the Dominion to pass enabling legislation to permit a nation-wide scheme to be made effective."

Of the decision ruling invalid Acts pertaining to a weekly day of rest, minimum wages and hours of labor, Mr. Roebuck said:

"It is a matter for congratulation the Privy Council has not upheld the radical claims of the Dominion of a right to invade provincial jurisdiction by means of some departmental arrangement with a foreign country.

One Regret.

"Any other decision would have upset the whole scheme of Canadian Confederation. On the other hand it is to be regretted that the right to pass humanitarian legislation has been denied the Dominion Government. We supoprted the Dominion's claim on the ground of national well-being.

"It is quite impossible to have effective limitation of the hours of labor and practical machinery for establishing of minimum wages enacted provincially or even by concurrent legislation in the various provinces. Difficulties in the way of concurrent action are the large number of legislative bodies. They are practically insuperable.

"The decision leaves us in the position of province competing against province in the matter of unreasonably low wages and excessively long hours of labor. Should the Dominion in the future attempt legislation along these lines in concurrence with Provincial authorities, Ontario will cooperate."

Marooned Louisville Folks Let Flood Bring Their Food

Cruise Shows Starving Citizens Fishing Anything Edible From Murky Waters

UNBELIEVABLE SIGHTS

By Edward J. Neil
(Associated Press Staff Writer.)

LOUISVILLE, Ky., Jan. 28 (AP)—On the main street of Louisville, in the heart of the Blue Grass' beautiful derby town, people were fishing —from second story windows for food with 20-foot poles, baskets tied to the ends of them.

It was the weirdest sight I've ever seen, this heart of Louisville under 15 feet of water, bright sunlight streaming warmly down on a fantastic world of eddying muddy water with houses, factories, hotels, warehouses, growing up out of the midst of it.

There were stores filled with food, and yet 20 feet away people were starving. There was nothing but a vast world of water, and still people were choking with thirst. You had to see it to believe it.

We started out from a pontoon platform at 18th Street and Broadway in the good ship "Port Huron", a coast guard launch from the Great Lakes, towing a big life boat manned by stevedores from New York, to get a shipment of bread and milk for the hungry sufferers of the city.

Thousands of Cars Out of Sight

Straight down Broadway we chugged, lookouts sighting submerged trucks ahead. It was along this arm waterway only few hours before that a powerboat ripped out its bottom scraping over a big truck that had been caught in the rising waters. Underneath the surface, far too far down to see, are thousands of passenger cars resting where they stood when the mighty Ohio swept miles above its normal banks.

You pass a cigarette factory at 30th Street, then one after the other some of the biggest whiskey distilleries in the south. They stand deserted in the water, like great misshapen houseboats.

"Hello, Sailors."

Then come a string of two-story frame houses, once a drab white, now daubed with the mud of the opulent river. Windows pop up, heads bob out, both men and women.

"Hey, where you bound, sailors?"

(Continued on Page 5)

Edward Drafts Suit For Tailor's Benefit

Vienna, Jan. 28. (AP)

EDWARD, Duke of Windsor, showed his Vienna tailor yesterday how he thought a job ought to be done. The Duke came into the city from the Enzesfeld Castle of Baron Eugene de Rothschild, where he has been a guest since he abdicated.

In the tailor shop he took chalk and traced on cloth his idea of how a ski jacket should be cut. Then the tailor set to work on a balloon silk garment for Edward, and also began to remodel the Duke's English ski trousers to conform to the Austrian wedge style.

Family Lives In Cold Truck As Lindsay, Sydenham Fight

Mayor Resents "Dumping" So Chief Chases Them From Scugog Town

RELIEF HEAD TO DECIDE

LINDSAY, Jan. 28.—A battle is in progress between the relief authorities of Lindsay and Sydenham, and, until it is settled, David Wilson, his wife and three small children will be without a home.

Tuesday night, on instructions from the Reeve of Sydenham, the Wilsons and their furniture were bundled into a truck and sent to Lindsay, their former home. They were brought here after a journey of 150 miles, despite numerous protests from Mayor H. D. Logan by telephone and telegraph.

Upon their arrival, they were met by Chief of Police Lawler, who gave them $2 for a meal and instructed them to return to Sydenham. They then started back to Sydenham, but got only as far as Omemee, 13 miles from here, where they stayed overnight, returning to Lindsay yesterday.

After much argument and discussion they were shipped on their way to Sydenham again in their unheated vehicle.

On Way Back To Sydenham.

The official objection to their presence in Lindsay seems to be that this municipality resents the action of Sydenham in dumping the

(Continued on Page 2)

LAD 5, BURNED

BELLEVILLE, Ont., Jan. 28—(CP)—Henry Webb, five, son of Mr. and Mrs. William Webb was burned about the midsection of the body at his home in Trenton when his sister, Aileen, aged six, poured gasoline over the child. It was not determined whether the gas was ignited by matches or an overheated stove. The parents were not in the house at the time but heard the screams and rushed home to find their son in flames.

Record and Forecast of Weather

LOCAL TEMPERATURES
(Recorded by Govt. Thermometers)

Night	—Yesterday—		
Low.	Noon.	Highest.	Lowest.
7	23	21	1
This date last year,	8		*5

Unusually high temperatures and rainfall of last week are emphasized when placed alongside those of corresponding week last year:—

	Jan. 25	Last Year.
Average daily maximum temp.	32.4	15.1
Average daily minimum temp.	18.7	*6.4
Highest temperature	39.0	28.0
Lowest temperature	10.0	*13.0
Snow (inches)	1.20	16.0
Rain (inches)	1.44	0.0

*—Below zero. —A.O.P.

Lower Lake Region — Easterly to southerly winds; mostly cloudy and colder to-night and Friday, with probably some light rain or part snow, followed by north-west winds and colder Friday night or Saturday.

Georgian Bay — South-east and south winds; mostly cloudy and milder to-night and part of Friday, with some light snow or part rain, followed by north-west winds and becoming colder.

Northern Ontario — Partly cloudy and milder; light snow to-night. Friday—Winds shifting to north-west and becoming colder again with snowflurries.

Ottawa and Upper St. Lawrence Valley — Easterly winds; fair. Friday—Easterly to southerly winds; cloudy and milder, with some light snow, probably part sleet.

Lake Superior — Cloudy, with some light local snow; fresh winds, shifting to north-west to-night and becoming colder. Friday — Fresh north-west winds, partly cloudy and colder; snowflurries near The Sue.

FLOODING OHIO SHOWS SIGNS OF EASING GRIP

200 To 400 Dead, Million Homeless And $400,000,000 Damage So Far

FULL STORY NOT BARED YET

Mississippi Valley Engineers Believe Great Dike System Will Hold

CHICAGO, Jan. 28. — A titanic struggle to restrain a great river approached a climax today as United States life saving forces were mobilized for action in the deep south in the event the mighty Mississippi again runs amok.

As incomplete figures indicated between 200 and 400 dead; 1,000,000 homeless and $400,000,000 damage thus far in the United States' mightiest flood, the stricken Ohio river valley hoped the worst was past, struggled for its second breath and contemplated rehabilitation efforts.

While the Ohio showed signs of loosening its grip upon a wide area between Pittsburgh and Cairo, Ill., it became apparent the full story of the havoc will not be known for days.

Louisville, once gay derby town, now desolate, buried its dead in trenches as the flood water began to subside. The number of lives lost was a matter of conjecture. Mayor Neville Miller said there were 200 dead after the city's health officer admitted the bodies of 130 victims had been recovered.

Tension eased as the river started to recede, although sickness was increasing, electricity was shut off, water rationed and sanitation problems increased hourly.

Water Again In Mains

The threat of disease lingered in Cincinnati but there was hope and good cheer as rehabilitation efforts were begun. Water flowed into the mains from artesian wells after a famine but the supply was still short of the city's needs.

The United States war department was advised its forces were ready at a moment's notice to evacuate by land and water residents of any areas threatened with inundation when the flood crest pours down the Mississippi next week.

Reassuring words came, however, from engineers who said the rivers' $1,000,000,000 dike system from Cairo to the gulf showed no signs

(Continued on Page 10)

TWEED FOUNDRY GETS SLATE JOB

Awarded Contract Building New Factory—Latter To Employ 44 Men

(Examiner Correspondence.)

TWEED, June 28.—Canada Slate Products Limited, whose mine is located near the village of Madoc, is making rapid progress, contracts having been let for the roofing slate process building. A statement issued by the president, Mr. L. Ampleford gives complete details of the present operations and progress of work.

"The contract for the erection of the roofing slate process building for the Canadian Slate Products Limited plant at Madoc, was awarded on January 23, to the W. Gordon Steel Works at Tweed. This building will be 75' x 126' steel frame, erected on concrete foundation. This building will accommodate one Pollard diamond saw, which has already been purchased and is on the property, and will be powered by one 87 h.p. Ruston diesel engine which has already been purchased, and in addition this building will house fifteen roofing slate trimming machines. The number of men necessary to process roofing slates in this building will be approximately forty, made up as follows:

25 splitters, 10 trimmers, 2 sawyers, 6 laborers, 1 foreman.

Ready to Go March 15.

"This building is expected to be completely erected and the machinery in full operation by March 15. Owing to the mild weather this winter, the company has been able to employ, steadily, between twenty-five and thirty men and it is hoped that this will continue during the balance of the winter. The erection of this building will add a very important link to this growing industry. Other buildings will be erected during the summer.

"The 50-ton crushing plant which will crush granules and manuacture slate flour will be ready to turn over within the next few days.

"The board of directors of this company are very pleased with the progress which is being made and expects to be in full mass production early in the spring.

"Quite a few Peterborough men are employed on this project and it is hoped that additional men from Belleville and district will be employed in the near future."

FAMILY LIVES IN COLD TRUCK

(Continued from page 1.)

family on its hands. Sydenham, however, maintains that the Wilsons originally came from Lindsay and therefore should be its charge. The father left Lindsay two years ago, but he did not take his family along until last August.

Mayor Logan admitted Tuesday night that he was not sure just who was responsible for the family under such circumstances.

"But Sydenham had no right to load them in a truck and dump them right on our main street," he declared.

The argument has been submitted to the District Relief Inspector for a settlement. In the meantime, the Wilsons have to make their home in the truck.

Mrs. Ann Stansall, of Mansfield, England, who will be 106 years old in April, reads without spectacles.

One Long Cold Wave Keeps 'Peggers Hardy

Winnipeg, Jan. 28 (CP)

WINNIPEG'S hardy citizens shrugged deeper into turned-up overcoat collars tonight and thought, philosophically, that half of the winter had gone.

There has been only one cold snap here this season. But it has continued without a break since the first of the year, and residents—because they have to—are becoming used to it.

At that, Winnipeggers have been luckier than usual this winter, when the coldest day has been 37 below zero. They looked back on last winter, when 40-below-zero weather prevailed almost continuously for more than two months. January 20, 1936, temperature dipped to an unofficial 51 below.

$59,205 JUDGMENT AGAINST McCOLL

Walkerville Counsel Claims Former Officials' Defalcations Will Cost $80,000

WINDSOR, Ont., Jan. 28 (CP)—Court appearances ended, Duncan B. McColl, 41, deposed manager of the former Walkerville Hydro System, today awaited transfer to Kingston Penitentiary to start a sentence for misappropriations of Hydro funds. McColl finished with the courts late last night when Justice Keiller MacKay gave judgment against him for $59,205.41 and costs in a civil action brought by the Windsor Utilities Commission.

The prisoner, sentenced to five years in penitentiary last month when he pleaded guilty to theft of $40,000 in Hydro funds over a period of 11 years, appeared unmoved by the decision. After shaking hands with all those who testified against him he walked off with jailers. He conducted his own defence.

In giving judgment, Mr. Justice MacKay deducted $246.11 from the $59,451.52 claim of the commission. Of the deducted total $190.54 had previously been withdrawn by commission counsel Bruce Macdonald because of the expense which would have been involved in bringing witnesses from distant points. This left an amount of $55.57 which Justice MacKay disallowed because he believed there was reasonable doubt in McColl's favor.

Explanations Vague

In the other items which made up the total the judge found that McColl had not offered satisfactory explanations of the defalcations outlined by the plaintiff. He found the explanations "vague, shadowy and unsubstantial." Major amount of the claim—$25,049.17—was admitted by McColl and was basis of the amount he was charged with taking in the criminal prosecution.

Counsel Macdonald in argument said the Hydro system would eventually lose $80,000 to $85,000 through McColl's defalcations. A special audit cost $10,000, he said, besides other items and the $50,000 which made up the actual claim. He referred to McColl's manipulation of Hydro books as "deliberate, calculated and skilful."

"It was not my desire to have this case go on," McColl said in opening his argument. "I would have been glad to have a reasonable settlement or a judgment for any amount I thought correct."

INSURANCE GAINS ARE WORLD-WIDE

Confederation Life's Total Reaches New Total Of $398,499,573

Remarkable progress was revealed in the Sixty-fifth Annual Report of the Confederation Life Association presented to policyholders and shareholders today. R. S. Waldie, Vice-President, who presided, drew attention to the striking gains made, not alone in Canada, but in Great Britain, West Indies, China and other parts of the world. From this it was apparent, he said, that economic revival was world wide.

The Association's business is at its highest level, insurances in force being $398,499,573.

Mr. Waldie drew attention to problems which call for the immediate attention of Dominion and Provincial Governments. He advocated the formation of a Royal Commission to study these problems and seek their solution. The problems particularly concerned the financial position of the Prairie Provinces and the need for co-operation to enable the credit of the Western Provinces to be maintained despite the deplorable economic condition from which they have suffered for years past. He said Eastern Canada's relationship to Western Canada was comparable to that of a parent to a young son or daughter who, during the period of development and pioneering, should be encouraged with material assistance and support. He also stressed the fact that it was highly necessary for all Provinces to maintain sanctity of contracts even though such contracts might temporarily be onerous. Moreover, as many Canadian Life Insurance Companies do an international business, they were highly concerned with the maintenance of Canada's credit abroad.

Dealing with increased Government activity in social services, involving huge capital expenditures, he felt that Government responsibilities in this direction should be clearly defined beforehand in order to avoid duplication and unnecessary administrative expenditures, and to ascertain where the money is to come from.

Payments to policyholders and beneficiaries during 1936 amounted to $11,679,075, of which $2,966,085 was for death claims and $1,843,113 for matured endowments. Dividends to policyholders amounted to $1,-956,337. Fewer policies were surrendered in 1936, the amount paid in cash surrender values being $534,270 less than in 1935.

New assurances were issued and paid for to the amount of $47,506,513, including revived policies. Total assurances in force at the end of 1936 amounted to $398,499,573, an increase of $11,634,821.

BACK TO BOARD AND ROOM.

NEW YORK (CP). — The old style boarding-house is regaining favor in New York City as compared with the rooming-house, according to Miss Irma Berger, executive secretary of the Association to Promote Proper Housing for Girls.

THE BLOODHOUNDS BAY

By WALTER S. MASTERMAN

(Continued from yesterday)

CHAPTER 50

HUTCHINS shuddered as he watched the fire. "What a horrible death! But the Colonel may have escaped."

"We should have seen him on the roof if so," said Selden. "I've been in that room of his. Before he was aware of any fire, his staircase would be burnt away and the steel shutters almost red hot. It would have been a merciful death if he had been suffocated in his sleep."

The captain of the Grinfold Fire brigade came to Hutchins. He had just drawn up his engines, and the hose had been connected up.

"A bad business, Inspector. We can't do much here. Anyone inside?"

"Get your tallest ladder and try to get on the roof," Hutchins ordered.

The captain looked dubiously at the burning building. "I'm afraid there's not much chance there. We'd better get the hoses on, and try to get in the back way."

There was a ringing of bells, a hoarse roar, and the fire engine from Poolhurst rushed up the drive like a horse artillery limber coming into action. Figues like demons in the red light of the conflagration and the dense clouds of smoke were working heroically, for the word had gone round that Colonel Graham was trapped inside. The old place burnt like tinder, being oak-paneled throughout, and the roof was a cross-work of gigantic old beams.

As Selden and Hutchins watched, with a mighty crash the roof fell in, and a volcano of flames rose to heaven. Already the whole village was there, standing back from the heat, in a stupid, fascinated half-circle.

Selden felt a touch on his arm; the captain of the fire brigade stood there. "If Colonel Graham was in his private room he is nothing but charred ashes now," he said solemnly.

Selden nodded. "The wicked have digged a pit, and have fallen into the midst of it themselves,' " he said, with gravity that made Hutchins look at him in question.

The united efforts of the fire brigades seemed to have as little effect as the rain which still pelted down, making a curious hissing sound as it fell on the flames and was turned to steam.

"It'll burn right out now," the fire brigade captain said, and removed his helmet to wipe his forehead.

"Those cursed servants," the captain observed, with the stout contempt of the English countryman for all foreigners; "not one of them made any attempt to get any furniture out of the house. They say that they couldn't get into the rooms, but it was sheer funk."

He went back to his men grumbling fiercely.

The dreary hopeless dawn saw them still at work, and the flames had given way to huge columns of black smoke that rose from the shell of strong stone walls, which alone remained of the Manor house. The villagers had drifted away, soaked with rain, and eager for warm beds. Only Selden kept vigil with the inspector, whose smarting eyes showed signs of desperate fatigue.

"I shall have to go, Selden," he said, "and what I am to do the Lord only knows. Here's Colonel Graham, the chairman of the bench that's to sit today, dead, as far as we know, and Conolly to come up this morning, and you now tell us that Hucks and the woman who called herself Mrs. Thornton are the real murderers. To my mind it's a pity that you did not tell me before."

Selden put his hand on the inspector's arm. "My dear fellow," he said soothingly, "if it had been possible I would have done so, but I hadn't got the proof. I only got it yesterday. Now if you will take my advice, when you get to Grinfold, call up the other magistrates, and tell them about the fire, and request, and I am certain they will agree, that, as a mark of respect to Colonel Graham, they shall postpone the sitting. Then when you have had a rest, bring James over and hear what he has to say. I believe he can throw light on the matter."

"Very well, Selden," Hutchins said wearily. "You seem to know all about it. Where shall I bring him?"

"To the Abbey. Reid and Miss Lawrence and the children are there, and we can have a conference."

"But hadn't we better get Lady Severinge. It seems quite irregular but, then, everything is wrong about this case to my idea."

"The Abbey doesn't belong to Lady Severinge, and I don't fancy she will ever return to it."

The inspector gazed at Selden in open amazement. "I am to dog-tired, now," he said. "I'll do what you ask, and then we'll go into all these matters."

Later in the morning, when the smoking pile was sufficiently cool to allow of a search, the firemen found the charred remains of Colonel Graham. The fact that the body had been clothed told its own story, and one could picture the man rising from his seat, where he had fallen into a doze—perhaps an unnatural sleep, though of that there could be no proof—and suddenly realizing his awful condition. The probable attempt to escape by the staircase, and meeting a choking mass of dense smoke; the frantic rush to the windows where his ingenuity had constructed the steel shutters, now nearly red hot and unable to be moved, and then the brief moment before the fumes overcame him; the realization that all his precautions had been in vain, and in fact his undoing, and that however long justice is delayed it grinds out in its appointed time.

The sun broke through the leaden clouds and lighted up the poor ruins as though the dark crimes that had blacked the Abbey and the Manor house had at last been removed, and a fairer day had come.

Daylight found Reid pacing restlessly up and down the silent corridor. He had hardly slept a wink, though the night had passed quietly enough as far as the Abbey was concerned. But he had heard faintly from across the lake the baying of the hounds and the sound of shots, and his mind went back to the scene where he had been the victim. He was anxious with regard to Selden's safety, being entirely ignorant of his movements.

The closely shuttered windows had prevented him from seeing the lurid glare in the sky where the Colonel's house was burning.

At eight o'clock he could stand it no longer. He walked quickly down the passage to the hall, and called up the Bull Inn. The excited maid told him of strange happenings. According to her tale, the Manor had caught fire and the Colonel had perished in the flames. Poor Mr. Hucks, who had gone up to help, had been trying to liberate the bloodhounds from their burning kennels, and they had set on him and killed him. The police had brought his body to the inn, and placed it in a shed at the back, as a temporary mortuary. Mr. Selden? Oh yes, he was quite all right, though very tired. He was changing his clothes, and was then coming to the Abbey.

That was all Reid could get from the half hysterical girl, but with a wealth of detail. Reid put up the receiver and saw Sylvia standing beside him.

She had slept well, after Selden's reassurances, and was looking fresh and happier than of late. Reid imparted the information.

"What is the meaning of it all?" A cloud passed over her lovely face at the terrible news.

Reid remarked:

"Dick Selden will be here shortly. He must be half dead after being up all night at the fire."

"Then I had better see about breakfast; we'll use the front kitchen. Somehow, I don't like going into the servants quarters."

When Selden arrived, they were ready for him in the dining room, for the inn had been in a state of chaos, and he had come up without eating.

They would not discuss anything in front of the twins, but Selden informed them that they were now free to go where they liked, and the restraint and misery of the past days were over altogether. A shadow seemed to be lifted from the Abbey; the bright sunshine outside, and the cool autumn air blowing freely in from the open window, combined to cause a great reaction of feeling.

"Now," Selden said, lighting a pipe, when the simple meal was over, "I'm dead to the world, and positively must have some sleep. Sylvia, do you think that you could get hold of those startled servants and bring them back?" There is no danger whatever now."

"I'll take the car and fetch them if I can—they come from round here."

"Take the twins with you, then, and Jack shall drive. I shall be all right here." He turned to Reid with a meaning look. "Hutchins will be coming here this afternoon for a talk, he has to attend the court this morning. Then we will have a round table conference."

(To Be Continued)

HEAPS IS OPPOSED IN PLAN TO ASK U.S. CALL PEACE RALLY

Would Embarrass Roosevelt Declares King—Impertinence Says Bennett

"NOT THE RIGHT NATION"

OTTAWA, Jan. 28 (C.P.). — The flood of oratory loosed on the House of Commons by successive resolutions of the so-called "ginger group," designed to explore involved ramifications of economic and constitutional reform and questions of peace and war, will continue to-day when private members' business again enjoys priority.

M. J. Coldwell (C.C.F., Rosetown-Biggar) is slated to move his resolution calling for appointment of a select standing committee of the House of Commons to "recommend specific amendments to the British North America Act required to enable this Dominion to enact necessary and desirable legislation for the better social conditions of the Canadian people."

In this debate it is expected, much of the argument will be found exhausted by the debate of Tuesday when former Prime Minister Bennett urged creation of a non-political constitutional convention to seek agreement on constitutional reform. Mr. Bennett did not make any definite motion, but the suggestion was talked over at length with varying degrees of approval from all parties.

If Mr. Coldwell's resolution is disposed of in time the next order is the resolution of Thomas Reid (Lib. New Westminster) calling for cancellation of subsidies to steamship companies who do not comply with the parliamentary order to replace Chinese deckhands with Canadians.

Heaps Takes Up Whole Day.

Yesterday's entire session was taken up with debate over a resolution by A. A. Heaps (C.C.F., Winnipeg North), requesting the Dominion Government to ask the President of the United States to convene a World Peace Conference. After many had spoken Mr. Heaps closed the debate just as the House reached the hour for automatic adjournment and the question was not put.

Too much attention was being devoted to war preparations and not enough to peace, Mr. Heaps declared, and he urged that Canada be the first country in the world to substitute for its War Department a "Department of Peace." He felt

(Continued on Page 10.)

KILLED BY TREE BRANCH.

BRYNGWYN, Wales (C.P.). — Mrs. James Atkins was killed by the branch of a tree cut by her husband who fell and fractured his thigh, the couple being found by their son, the mother dead and the father unconscious.

More than $500,000,000 has been paid out in accident claims in Great Britain in the last five years.

WAVE OF PETTY CRIME

Ottawa Women Victims of Many Thefts in Past Few Weeks.

OTTAWA, Jan. 28 — (C.P.). — A wave of petty crime in which most of the victims are women, has been worrying Ottawa police for the last two months and Mortimer Culver, chief of detectives, to-day warned women and citizens generally to take care of their property.

About 30 women have reported having their purses snatched by well-dressed youths between the ages of 16 and 25, travelling in groups of two or three and sometimes using cars.

"TODAY OUR HEALTHY DIONNE QUINS HAD QUAKER OATS."
Dr. Allan Roy Dafoe

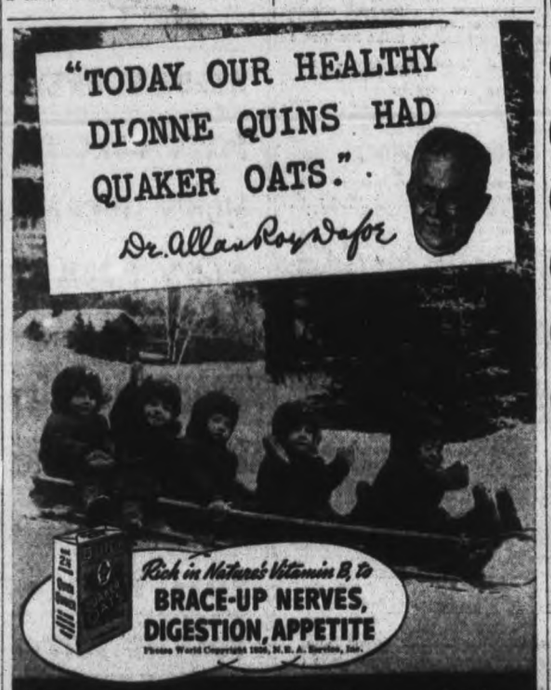

Every Day of Your Life, Nerves Need Vitamin B! Get it in Quaker Oats!

● Your doctor will tell you that for good condition, be sure to get enough of Nature's Protective-Vitamin B.

That's why Quaker Oats is such an ideal breakfast for keeping both adults and children in good shape.

It is rich in Nature's Vitamin B for helping you avoid FIDGETY NERVES, CONSTIPATION, POOR APPETITE, due to lack of this precious food element.

Dr. Dafoe's confidence in Quaker Oats for the Dionne Quins is a wonderful lead for *everyone* to follow.

Have the family try a Quaker Oats breakfast two weeks, and see how much better they feel with a daily supply of its protective-vitamin. A lovely cup and saucer is packed in Quick Quaker Oats package marked "Cup and Saucer".

Start your day on the Vital side
QUAKER OATS

QUAKER PUFFED WHEAT or QUAKER PUFFED RICE are delicious too!
Triple-Sealed for Crispy Freshness
MADE BY THE QUAKER OATS CO.

For Lovers of Fine Tea

"SALADA" TEA

IT PAYS TO ADVERTISE IN THE EXAMINER

SEVEN SAVING STORES

Mason's Grocery Stores Constantly Save You Money. We Deliver Free.

Bathe in Filtered Sunshine
3 cakes 25c

Try Our High Quality
Coffee At 35c lb.

Pork and Beans 2 medium size cans 25c

MEATS
BEEF BOLOGNA 2 lbs. 25c
PORK SAUSAGE 2 lbs. 25c
BACON—Choice Quality Pound 25c
SLICED HAM Well cooked—lb. 41c

Tomato Catsup Ideal Brand 14-oz. bottle 10c
Marmalade from Seville Oranges 32-oz. jar 27c
RAISINS Australian Golden Seedless—2 lbs. 23c
Valencia, With Seeds In 2 lbs. 25c
RICE—Large whole, that boils pure white 3 lbs. 25c

FRESH Eggs From Special Fed Hens Grade "A" Medium doz. 25c

CRUNCHIE Pickles Crisp, Sweet, Sour or Mustard 28-oz. jar 25c
CRUNCHIE Sweet Relish 7-oz. bot. 10c
Quality as Good as its Name
Gold Soap 4 bars 15c
Carnation Milk 3 large cans 25c
JAM Apple and Raspberry 32-oz. jar 25c

Jelly Powders Pkg. 5c
Quick Tapioca Minute Style Puddings, pkg. 10c

THE BETTER KIND
CATELLI'S
SAVE PREMIUM COUPONS
Sealed packages - No dust or dirt
Spaghetti, Alphabet, Noodles or MACARONI 2 pkgs. 19c

MONARCH FLOUR PASTRY 24-lb. Bag 89c
NEW LOW PRICE COCOA BAKER'S ½-lb. Can 15c 1-lb. Can 25c

GOLDEN BAR CREAM CHEESE ½-lb. pkg. ...15c
ANNA LEE SCOTT'S CAKE FLOUR 44-oz. pkg. 33c

Fruit and Vegetables

Sweet and Juicy—Good Size ORANGES .....doz. 28c
Choice—Bright and Juicy Large Size GRAPEFRUIT ... each 5c
NEW CARROTS .....bunch 10c
COOKING—No. 1 Quality ONIONS .....6 lbs. 15c
SPINACH FRESH 2 lbs. 19c

KING'S PLATE RED SALMON 1 Pound Tall Can 23c

Mason's GROCERY STORES
YOU GET WHAT YOU LIKE and LIKE WHAT YOU GET

CAPREOL MAN SHOT TRYING TO VISIT WIFE

Boarder Opens Fire As Freed Burwash Inmate Attempts To Batter Door Down

POLICE ARREST GUNNER

Prisoner Claims Victim's Mother-In-Law Told Him To Use Shot-gun

CAPREOL, Jan. 28—(CP).—Alex "Red" Kain of Capreol is in hospital here suffering gun-shot wounds allegedly fired by Clement St. Jean of Sturgeon Falls when Kain visited his parents-in-law's home in Norman Township Tuesday. St. Jean is being held by Police.

Kain, recently released from Burwash Industrial farm, allegedly went to his parents-in-law's home last night to visit his wife, Olive Kain and his child.

According to the story told police by St. Jean, Mrs. Sawyer, his mother-in-law, refused to admit Kain to the house and when Kain began to batter down the door Mr. Sawyer appeared with a shot-gun. Kain wrested the gun from Sawyer and then St. Jean, who was rooming at the Sawyers, appeared with another shot-gun and fired at Kain when instructed to do so by Mrs. Sawyer.

Kain suffered gun-shot wounds in the arm, but was reported to be in no danger.

A charge of inflicting bodily harm was preferred against St. Jean today by police.

HAVELOCK

Mr. John Barlow suffered a painful accident Monday, cracking two of his ribs when slipping on the ice.

Rev. J. Thorburn Conn, of Peterborough, was special speaker at the Young Men's Bible Class of the United church last Sunday, and also spoke at the evening service.

A very enjoyable party was held on Tuesday night, at the home of Mrs. F. Voyer, when more than sixty of Havelock's younger folk were the guests of the Misses Margaret, Rita and Olive Voyer and their brothers Francis, Paul and Jerome, for an evening of games and dancing.

Prizes for euchre were won by Miss Dorothy Wright and Mr. Philip Greenley, while consolation awards went to Miss Ena Griffith, Miss Mary McMullen, Bill McLaughlin and Jim Covert. After the games a lovely lunch was served by the hostesses, assisted by their mother and the Misses Alma, Ruth and Irene Hagerman. Dancing was enjoyed for the remainder of the evening, with music provided by Mr. Douglas Hutchinson at the piano.

Railway Submerged, Flood Sufferers Flee By Boat

These refugees from Jeffersonville, Ind. are being taken by a Coast Guard boat to a railway siding, where they can entrain for safer and higher ground. The building in the background is the railway station and the tracks are directly below the boat. It was necessary to travel several miles by boat before safe railway roadbed was reached.

MARMORA UNITED CHURCH REQUESTS PASTOR TO REMAIN

Splendid Year Is Shown In Annual Meet With Year's Receipts $2,737

OFFICERS APPOINTED

(Examiner Correspondence.)

MARMORA, Jan. 28.—The annual congregational meeting of St. Andrew's United Church, Marmora, was held in the church on Wednesday evening; the pastor, Rev. C. W. Hollingsworth, presiding.

In presenting his report of pastoral activities, the pastor gave the following figures: Membership, 139; received into membership during year on profession of faith, 18; received into membership by letter, 4; marriages, 12; baptisms, 24; burials, 9. H. W. Sabine gave the report of the Sunday School. The financial receipts totalled $185.25, with the expenditures reaching $197.40, showing an adverse balance of $12.15. There was an average attendance of 90, with the average Sunday School collection of $3.15. The Sunday School work was shown to be prospering.

W. A. Raises $548

Mrs. G. Jarvis gave the financial statement of the Women's Association. This organization was shown to have been very active during the past year, raising the excellent total of $548.65. Of this amount $300 went to the general funds of the church, in addition to other financial requirements being met.

W. A. Sanderson then spoke briefly for the choir and as treasurer of the church presented the financial statement which showed receipts for the year to be $2,737.85 with expenditures at $2,534.22. Through a special every-member canvass liabilities facing the church at the beginning of 1936 have been somewhat reduced. Almost $400 was raised by means of the canvass.

The pastor, at the conclusion of the report, voiced his appreciation of the results attained and also thanked the members of the choir for their services.

Election of Officers

Next on the agenda was the election of elders and stewards. The names of E. I. Gale and H. R. Haacke were added to the names of the seven elders, who were re-elected, namely, W. A. Sanderson, H. W. Sabine, H. O. Loveless, F. S. Pearce, A. Sweet, G. B. Airhart and Dr. D. L. Curtis.

The stewards of the church were all re-elected.

H. W. Sabine was elected as delegate to Presbytery and W. A. Sanderson was elected alternate.

H. W. Sabine, superintendent of the Sunday School, gave an outline of the problems of Sunday School work, following which officers were elected as follows: Superintendent, H. W. Sabine; Secretary-treasurer, Garth Sabine; Assistant secretary, to be appointed by Board of Management. Board of Management, Dr. D. L. Curtis, G. Jarvis and Mrs. W. A. Sanderson.

W. A. Sanderson, as treasurer of the church, and A. Sweet, as secretary, were both re-elected.

The Missionary and Maintenance committee were next to be appointed. The members are Mrs. H. R. Haacke, Miss M. Brown and Dr. D. L. Curtis, with Miss Hilda Thomson as treasurer.

Ask Pastor to Say

Rev. C. W. Hollingsworth, upon unanimous motion of the meeting, was cordially invited to remain as pastor for another year.

A few questions of minor importance were settled before the meeting adjourned for refreshments served by the ladies.

GOT DRUNK IN CLASS-ROOM

Night School Student Is Haled Into Police Court.

LOS ANGELES, Jan. 28 (CP).—Fred Meintz, 54, night school student, was haled into police court for drunkenness.

"You mean to say you got drunk in the class-room?" inquired Judge Leroy Dawson.

"That's right, Your Honor."

"What kind of a school do you attend?"

"Bartenders' school," said Meintz. His fine was $10.

WARDEN MONCRIEF FETED AT OMEMEE

Fellow - Citizens Tender Him Banquet To Mark His Promotion

(Examiner Correspondence.)

OMEMEE, Jan. 28.— Over two hundred citizens and friends gathered in Coronation Hall Thursday evening to honor Reeve W. Moncrief who has been elected Warden of Victoria county. It has been a number of years since Omemee has had the honor of having the Warden as a resident.

About 8 o'clock the party sat down to a well served dinner prepared by the Women's Institute.

After all had done justice to the excellent menu, H. Lamb, who was toast master of the evening, proposed the toast to the King, which was responded to by the singing of the National Anthem.

The toast to the ladies was proposed by J. Bent, who in his usual pleasing manner complimented the ladies. Miss Christina Connell very gracefully responded.

The toast to the county council was proposed by Mr. C. G. Frost, of Lindsay, while Reeve Martin of Verulam and Reeve Guiry of Emily responded.

One of the honors of the evening fell to Councillor Fred Parker of Omemee, who proposed the toast to the guest of honor, Mr. Moncrief. Mr. Moncrief in a few well chosen words promised the people he would do his very best to make his task a success.

Mrs. C. Elliott favored the gathering with two solos, with Miss L. Race as accompanist.

A number of the guests, among them being T. H. Simson, J. W. Deyell, L. M. Frost, F. Nugent, D. McQuarrie and many others from Lindsay and surrounding villages, were called upon to say a few words and many witty and humorous remarks were made by these gentlemen, adding to the pleasure of the evening.

At the conclusion of the banquet, chairs were removed and dancing was enjoyed. The music was supplied by a number of musicians from Millbrook.

TICK-TOCKS 175 YEARS.

NEW YORK (C.P.).— A 175-year-old grandfather's clock made in London and going strong and correct, has been presented to the Academy of Medicine, with a $500 trust fund to keep it wound and in repair.

MARMORA.

Mrs. Clarence Thornton and son Walter of Syracuse, N.Y., are visiting relatives here.

A dance was given at Deloro Hall on Wednesday evening by the Deloro Social and Dramatic Society. Jack Denmark's Aces furnished the music.

WOLVES KILLING SHEEP IN CAMDEN

Township Council Pays Out $600 To Owners At One Session

NAPANEE, Jan. 28.—The howls of the wolves which have been keeping farmers of this district up at nights had an echo yesterday in the groans of the Camden Council when that body had to dip into the township funds to the extent of $600 with which to reimburse livestock owners for animals which fell prey to the marauders during the past year.

A by-law was recently passed by Council authorizing the payment of a $10 bounty for every wolf destroyed within the township borders. Three have already been shot.

The animals are mostly of a half-breed species, and this is said to account for their fearlessness during raids of farmyards in this district.

Lack of snow has made it extremely hard to hunt them down, because of the absence of tracks after their raids. Dogs will not follow a wolf track, according to hunters, but if the ground were covered with snow it would be comparatively easy to trace them to the swamps in which they lurk during the day.

A few days ago a farmer came upon one of the animals in the act of attacking a calf. He fired at the wolf and injured it, but it escaped into the woods.

SKATING PARTY FOR LAKEFIELD Y.P.U.

Enjoyable Program Presented At Meeting Of United Church Organization

LAKEFIELD, Jan. 28. — Robert Spence, citizenship convenor, was in charge of the meeting of the Young People's Union of Lakefield United Church held in the Sunday school on Monday evening. The topic was "Our Home-Life."

The meeting opened with an hour's active recreation in which Rev. Mr. Kelly, recreation convenor, introduced some new and active games to the society. An amusing feature of this part of the program was a skit staged by Robert Spence and Clifford Hurl, in which they waged an argument over who should present the first speech. Finally Mr. Kelly, in an attempt to settle the argument, suggested that they read their speeches turn about, sentence by sentence. The result was highly humorous.

In the business session, at which the president, Wallace Hendren, presided, the society made arrangements for a skating party to be held at the Lakefield rink on Monday next, February 1. After skating a social time will be spent at the Sunday school, where refreshments will be served.

The program was then presented as follows: Vocal duet, Mrs. Don McMillan and Rev. G. T. Kelly, "Come, Holy Spirit"; recitation, "When Sister 'spects her Beau," by Freida Webster; topic, "Our Home-Life," by Robert Spence.

Mr. Spence spoke of the example that parents should show their children. Passages of Scripture by Phyllis Webster, Nora Webster; humorous reading, Phyllis Webster.

The meeting closed with the benediction.

Personals.

Mr. J. R. Hull of Lakefield was in Toronto this week on business.

Mrs. J. McKerchar and Mrs. G. F. Kelly were in Peterborough on Tuesday attending the Peterborough Presbyterial meetings at Trinity Church. They went as delegates from the Lakefield United Church W.M.S.

RELIEVE COUGHS AND COLDS BURNS, SORE FEET MUSCULAR PAINS
WITH PENETRATING
PENETRO

25¢

DOMINION

These prices are effective for January 28th, 29th and 30th.

ESSEX Standard Quality White Corn 3 No. 2 Tins .25

PRUNES SPECIAL! 3 lbs. .25 CHOICE MEATY

Oxydol Large Package .21

FLOOR WAX Perfection 1-lb. Tin .25

DATED COFFEE Chase & Sanborn's 1-lb. Pkg. .36

Grapefruit JUICE Polk's 13½-oz. Tin .10

BEEF BOLOGNA 2 lbs. .25

TOMATOES BAYSIDE 2 No. 2½ Tins .21 Choice Quality

Blueberries Standard Quality 2 for .23 No. 2 sq. Tins

JAMS, JELLIES, & MARMALADE Glassco's Assorted 8-oz. Jar .10

BAKER'S COCOA Breakfast ½'s Tin .15

VI-TONE Chocolate Flavored 6-oz. Tin .27

ASPARGUS TIPS Aylmer 12-oz. Tins .23

Pork Tenderloins - per lb. 27c

C.P.C. PETERBOROUGH Sausage - - 2 lbs. for 25c

DRY BOX CURED Side Bacon - - lb. 23c

Cottage Rolls - - per lb. 18c

MAPLE LEAF Smoked Picnics - lb. 18c

Fresh PORK Shoulders - - - lb. 14c

Blade Roast - - - Per lb. 13c

Shoulder or Chuck per lb. 11c

Thick Rib - - - per lb. 16c

Sea Herrings - - per lb. 10c

FILLETS Fresh or Smoked lb. .16

Silverbright SALMON by the Piece 2 lbs. .25 Sliced lb. .15

HEAD LETTUCE .....2 for 15c

COOKING ONIONS. 10 lbs. for 25c

342 George St. PHONE 2318

FAST FREE DELIVERY

DOMINION

160 Simcoe St. PHONE 1202

Flood Waif Wouldn't Leave Dog

This lonely flood waif is waiting and watching over the family possessions while his parents go to seek help after they were forced to abandon their home to raging flood waters at Cincinnati. Note how carefully he holds his pet dog. The young lad, having rescued the animal, refuses to take any chances on its straying or being harmed.

GRAFTON & CO. LIMITED

THE BIGGEST CLOTHING SALE OF THE YEAR IS NOW GOING ON AT GRAFTON'S!

Buy Now and Save!

KIDDIES' OVERCOATS Ages 2 to 8 2.98

BOYS' LONG PANTS Ages 8 to 16 1.29

MEN'S OVERALLS 8-oz. Blue 1.25

MEN'S WORK PANTS 1.00, 1.25, 1.45

SWEATER COATS All-Wool 1.95

MEN'S SERGE PANTS Sizes 31 to 42 1.69

BOYS' GOLF HOSE Special 35c

BOYS' FLEECE COMBS. Special 69c

BOYS' FINE SHIRTS Special 50c

YOUTHS' SUITS Sizes 32 to 37 9.98

MEN'S PYJAMAS Sizes A to E 1.00

MEN'S SUITS
Fancy tweeds and worsteds. 2 pants. Regular 19.75. Special saving 16.50

MEN'S SUITS
Latest styles, silk lined, plain or fancy backs. 2 pants. Regular 25.00. Special 19.75

MEN'S OVERCOATS
Fitted models and box backs. Grey only. Regular 15.00. Special 9.98

WINTER OVERCOATS
Tweeds and meltons in latest models. Regular 16.50. Special 11.98

MEN'S OVERCOATS
Tweeds and Meltons, slip-on, fitted and box backs. Regular 18.50. Special 14.98

MEN'S OVERCOATS
Raglan, box back, made of finest meltons, tweeds and kerseys. Sizes 36 to 44. Special 17.98

BOYS' SUITS
In wool tweeds and cheviots, serges that will stand hard wear. 2 pants. Sizes 24-28. Reg. 6.00. Special 4.49

BROADCLOTH SHIRTS
Tooke's fine quality broadcloth Shirts. Many fancy patterns. Fused collars. Sizes 14 to 17½. Reg. to 2.00. Special 1.19

CURRIE'S SPATS
English box cloth spats. Shades of grey and fawn. Reg. 2.00, Special 1.49

TIE SPECIAL
Hundreds of fancy patterns and designs to choose from. Values to 1.00. Special 25c

BOYS' OVERCOATS
Made up in ½-belt, pleated back, in shades of medium and dark oxford grey. Sizes 32 to 37. Special 8.98

MEN'S COMBINATIONS
Soft springneedle, medium weight. Sizes 36 to 44. Long sleeves, long legs. Special 89c

MEN'S COMBINATIONS
Broken range of Watson's and Zimmerknit pure cashmere. Office weights. Reg. up to 3.95. Special 2.50

Fine springneedle cotton. Long and short sleeves. 36 to 44. Plain white and silk stripes. Special 1.00

GRAFTON & CO., Limited

The Examiner

The Peterborough Examiner published each evening by Peterborough Examiner Limited Office, Hunter and Water Sts., Peterborough Ont.

Subscription Rates: 15c per week in city delivered by carrier; $4.80 per year by mail to outside points.

Members: Canadian Press; Audit Bureau of Circulation; Canadian Daily Newspaper Association; Empire Press Union.

PERRY J. GIFFEN, Managing Director.
A. R. KENNEDY, Managing Editor.

PHONES: Editorial 1601 Business Office 1600
Private Branch Exchange to all Departments

THURSDAY, JANUARY 28, 1937

Relief As a Sure Thing

When Toronto police made their last raid of major size on places where placing bets on horse races was in progress they arrested 155 men.

Police later found that 85 per cent. of those arrested had cards showing they were entitled to receive aid from the relief department. We are not urging, nor was it shown that these men were spending any money there. It may be argued they had nothing else to do and went to the joints for the sake of keeping out of the cold or for some place to spend their time.

But there's something more behind all that. If there were no relief ready and waiting for them; if they knew there would be nothing at home to eat when they arrived in the evening, we do not suppose many of them would have been putting in their time in places where people go to place bets on the horse races. The chances are they would have been out looking around and asking a good many questions regarding the prospects of finding a little work to do so they could provide something to eat. We think it fair enough to accept that evidence just as it stands and to conclude that men who waste their time in that way are making no effort whatever to better their condition. They look upon relief as a sure thing.

Our System Is Weak

Sixty per cent. of the inmates at the Guelph Reformatory are under 21 years of age. That was stated by the superintendent, Dr. J. D. Heaslip, at the investigation into the riots of recent date.

The number of inmates which previous convictions registered against them is given this way—in the first column are the number of inmates and in the second column the number of previous court convictions against them:

206	1	4	9
61	2	2	10
36	3	2	11
39	4	1	12
22	5	1	14
16	6	1	16
7	7	2	18
4	7		

The ages of inmates is given in groups:

52 boys 16 years of age.
69 boys who are 17 years of age.
105 who are 18 years of age.
103 who are 19 years of age.
6 who are 20 years of age.
48 who are 21 years old.

And that group from 16 to 21 years of age accounts for 60 per cent. of the Reformatory population, and from there the ages run up to one of 72 and one of 78.

We do not think much of such a place as a means or method of reformation. Once a boy of 16 or any other age passes through the gates he becomes a prisoner and the outside world regards him as an ex-prisoner when he finishes his time. It is always on record that he "served time." Associating with those who have a string of previous convictions means living in an atmosphere of crime, and as most young folk are susceptible to influence it means they are familiarized with crime and all that it means. It would be extremely difficult to have in such a place much of a pull or drag or influence in the opposite direction. For all practical purposes we seem to have evolved a system where we say to the young man who has been found guilty of his first venture in crime: "We realize you have broken the law, and we regret to see you moving in that direction, so we will send you to a place where you will have plenty of opportunity to associate with others who have repeatedly broken the law."

Right Out In The Open

The British Admiralty has issued a report telling plainly why it has insisted upon the dismissal of certain workmen, and the reason was there had been tampering with the machinery and equipment of certain naval vessels. The nature of the offence and the name of the vessel was publicly stated in each instance.

It is worth noting that the British Admiralty made no effort to cover up the incident. There was no hush-hush policy adopted. Something wrong and dangerous was being done, or had been done, and it was all brought out in the open.

We have a number of public bodies all over the country which might profit by a study of that situation. When anything goes wrong in the working of their various departments the first thing thought of is to keep it out of the papers. They reason if the public does not know it will be possible to get it fixed up and no one will be any the wiser. The trouble with that attitude is that it is not possible to permanently suppress news of anything which is wrong. There was a splendid old editor some years ago who had several slogans to guide him, and one was "A plain statement never beclouds an issue." Evidently the British Admiralty works on similar lines.

It Looks Too Dangerous

There are a good many people who have always been entirely friendly toward the Hydro Electric Commission and its purpose who find it extremely difficult to follow with approval the present course of the Ontario Government in putting through legislation which will make the Hydro Electric Commission something separate and apart so that the courts can render no effective judgment against it. There is a popular idea that the move is necessary to save Hydro from the hands of the people referred to as power barons, but that is not a good enough course of reasoning. To bring in the "power baron" phrase has not settled the thing at all. The question is: Shall Hydro be accountable for what Hydro does or not? If Hydro does a wrong thing, then can there be no appeal to the courts for justice? Apparently in the future the door will be closed.

Let us look at it from a local point. Hydro is now in control of the Trent Valley system for purposes of power. The Trent Valley system of lakes and canals is also the backbone of our tourist business and of much of the summer trade of the entire Kawartha Lakes district. If the water levels are regulated solely for purposes of power, and if by so doing there was damage brought upon our tourist business, we would not be able to do anything about it. We would have no right to go to court of justice and say our interests had been adversely affected, and that Hydro had done something which was injurious to our interests.

The Hydro Electric Commission is, after all, just a collective method of doing somthing which needed doing. The communities came together and pooled their resources in order to develop power at certain points and then to finance its distribution for general use. We do other things in the same way. In a city we have a sewage disposal plant because it is necessary, but it is actually a co-operative measure. But if a city has a sewage disposal plant which does not function properly, and if the city persists in pouring rank and unsavory material in a river and causing nuisance and damage to people along the river, then they can attack the city in the courts, and they have a right to do so. The city, acting in a co-operative manner, must be held responsible for any damage it does. We do not like the idea of taking any corporation, whether publicly-owned or not, and setting it in a class which is above civil law. It is too patent a violation of a principle which governments are too fond of attacking.

More Eggs in Mild Weather

There have been mild days this season when they were expected to be cold ones, and one result is the hens have laid too many eggs. Reports indicate there are a million dozen more eggs in Canada today than there were a year ago.

Within several days we have heard farmers claim the price of eggs was too low; they said we were quoting them too low in the paper. And from people who buy eggs we also hear the price is quoted too high.

There has been an increase in the number of incubators used in Ontario, and as a result there were many more pullets on the scene early in 1936, and within recent weeks they have been doing what they were supposed to do—lay eggs. In a normal year there are sections of the province where roads are blocked by snow,but this year roads have been open and eggs have been coming rapidly to market.

Those who deal in such matters say the weather has a good deal to do with it. We believe that is correct. It worked that way on the Tenth Concession. On the days when the snow was deep and the wind high, and when it drifted so it was necessary to dig before opening the hen house door, people did not go out with a basket or an apron to gather up the eggs. One could put them all in the pocket of a smock. On such days it was necessary to take the water dish in and put it on the back of the kitchen range until the solid block of ice thawed enough so it could be slipped out. Then the water we carried out would be warm. We figured the hens would like a warm drink, but whether they did or not we never knew. On such days too there was the iron kettle and it would have a number of small potatoes boiled and the mash and grain would all be mixed in there. Figured the hens wanted something warm to eat. Whether that was any use we never found out. In such weather it was generally found that some of the birds with long combs had got frost-bitten and that meant they would not lay for a spell. Everything would be cold in the hen house when winter was on in earnest and there was nothing much in the atmosphere or surroundings to cause a hen to lay an egg. The hen house on the Tenth Concession ould never have to plead guilty to even a minor section of the charge that there were a million dozen more eggs in the country than at the same time last season.

The Stealing Business

It looks as though there was always something new to steal. Norman Dowds was in court at Toronto and the charge against him was that he visited the stock yards and stole rings out of the noses of bulls. He had an equipment by which he could with safety unfasten the rings, after which he was in the habit of selling them to farmers who came there on business. When arrested he had a dozen of them on his person.

It is also reported that farmers who bring horses there find in a short time that the halters have been removed. These in turn are resold to farmers.

It may be that the stealing business is getting rather worn out when it drops down to the scale where a copper ring in a bull's nose at the stock yards is the size of the game. A man with a gold tooth in his head would have to be attended by a body guard to travel that district with security.

NOTE AND COMMENT

Montreal youths have pleaded guilty to stealing hundreds of cakes of soap. Just another gang out to make a clean-up.

Unfortunately there is some danger of the old Hydro slogan of power at cost being lost sight of in the endeavor to hang on to power at any cost.

A Royal Commission may be appointed to investigate the financial relations between the Dominion and the provinces. That is the usual method of burying a question.

Rural mail carriers are once more staging a drive against the present contract system of letting mail routes. It is an old grievance and should have been dealt with long ago.

A committee is going to review the Dominion election act and it should have no difficulty in discovering that some sections of that bill fell down badly in the last election.

According to Western reports Premier Aberhart is regarded as being out on the end of a limb. And nobody is standing by with a landing net, so far as we can learn.

The McGill Daily says there are not 100 students in the University who can tell what is going on in Europe. Perhaps the student paper will tell us just what is going on.

London's newest motion picture theatre is to have a swimming pool, sports ground and dance floor. Let us hope the architect does not forget to make arrangements for a screen too.

Chancellor Hitler is barred from attending the coronation by reason of an old custom which does not allow invitations to heads of state. They probably will go ahead with the thing anyway.

Some person should take Senator Ellender of Louisiania to one side and tell him quietly that Canada does not owe any war debt to the United States—or to any other country.

Crosley Field, the home of the Cincinnati Reds is under water as a result of the flood, and the Peterborough ball club which sees its grounds inundated every second year or so will feel like sending a telegram of sympathy.

That tax conference in Toronto to organize a firm stand against the cost of relief and other social services being charged against real estate is a sign that sometimes the worm really does turn.

The Canadian National Railway has been given judgment for $1,000 against the owner of a truck which collided with a C.N.R. train at a level crossing. That is just another proof it pays to stop, look and listen before driving over a railway track.

Motor thieves in Winnipeg have been getting away with an average of two cars a day ever since the beginning of the year. Owners are probably wishing that the sit-down strike idea would spread to that angle of the automotive field.

HE SNORES

(By A. R. K.)

¶ My Uncle Eben visits me, a stalwart man of 83, I'd call him rather lank; but Uncle Eben keeps his health, nor does he fling away his wealth, he keeps it in the bank.

¶ He's fussy on his victuals though, and stokes them in alarming slow, as though it caused him grief; but uncle never yet complains, at times he halts and then explains, he's troubled with his teeth.

¶ He is no trouble when he's here, his brain seems active like and clear, and he reads quite a lot; he likes to sit a while and rest, and park his chin upon his chest, as though he's deep in thought.

¶ My uncle goes to bed at nine, he says that is the proper time, he won't stay up no more; he's kind of stubborn I persist, for in his room he will persist, on opening up the door.

¶ When Uncle Eben starts to snore, why I can't read or talk no more, he snores both high and low; if folk are in and hear that sound, they start to jump and look around, they then pick up and go.

¶ And I can't up and say to him, from lack of sleep we're getting thin, for that would make him sore; yet uncle's wrong it seems to me, I wouldn't mind if he'd agree—and let me close his door.

We Must Prepare For Neutrality

From Parliamentary Debates, Jan. 25.

Miss MACPHAIL: What I am saying is that we do not need to explain our loyalty. If we are doing what we think best for Canada, that is the best thing we can do in the circumstances; we cannot expect that we shall all agree.

We hear many glowing words of praise for Sweden and Denmark. Well, possibly Sweden and Denmark are in the position in which they are today by reason of many things, but largely because they have kept themselves from wars for a long time. They were closer to the conflict of 1914-1918 than we were; yet they were able to maintain neutrality. Again they are sitting on top of the volcano; whether they can maintain neutrality on this occasion I do not know, but I know they still have the determination to try to. Canada would be well advised to get ready for neutrality. If we wait until the last moment to make our decision we shall not decide for neutrality, because there will be the pull of the military caste, the pull of sentimental imperial ties, there will be many things influencing us against neutrality. If, then, we are even going to consider it we should consider it now, and we should consider the price. I think the United States are acting wisely in this regard. They are preparing for neutrality. I do not know whether they can remain neutral when war comes, but I know they are getting ready to remain neutral, and that is something. That will keep them out at least a couple of weeks longer than would otherwise be possible. In Canada we ought now to be doing everything possible in preparation to maintain a neutral position. Unless we do so we shall be drawn in by forces of which we as a parliament know nothing, about which possibly the government will not know too much and of which the people of Canada have never heard.

Canada is developing a virile national spirit. I do not mean nationalism which seeks expression by endeavouring to annex—other countries, for instance, Newfoundland, the West Indies and Bermuda. I mean a nationalism which is proud of Canada, which is self-respecting, which is determined that Canada will make decisions for herself and that she will not now, as has been the case too often in the past, be unduly influenced by considerations of Great Britain, shall I say. Canada is growing up, and particularly among our younger people there is a virile Canadianism. They are not so much attached to any apart of Europe, or indeed to the British commonwealth of nations, as are those of older years. This is something we have to reckon with at some time, and we might as well admit it now.

As Canada grows up, she should take part in neighbourhood conferences. I do not remember his exact words, but in speaking at Geneva I believe the Prime Minister expressed faith in regional pacts, saying that he thought they came closer to reality in linking obligations with definite contingency and direct interest. Early last December there was a neghbourhood conference of the American republics at Buenos Aires. I see no reason why Canada should not have attended that conference.

Mr. MACKENZIE KING: May I give my hon. friend the reason?

Miss MACPHAIL: Yes, indeed.

Mr. MACKENZIE KING: We were not invited.

Miss MACPHAIL: Did you make it clear that you did not want to be invited?

Mr. MACKENZIE KING: No; we just were not invited, that is all.

Miss MACPHAIL: I am not so sure. If Canada made it known that she wanted to be invited she would be invited.

Mr. LAPOINTE (Quebec East): That is not the way it is done.

JUST NONSENSE.

(Ottawa Journal)

MR. NORMAN JACQUES, Social Credit member of the House of Commons, makes the charge that "British bankers" for $25,000,000 "bought the silence of the English press" in the matter of the Douglas Social Credit doctrine. It was true, he declared, because "the charge had been published and had never been disproved."

This makes it easy to prove things. You make a charge, and if it isn't denied then it follows that the charge is true. It doesn't matter if the person against whom the charge is directed never hears of the allegation, it doesn't matter if the person attacked considers the charge so silly as to refute itself—it is true just the same. Or so it would be if Mr. Jacques' precedent could be taken as sound.

As a public man Mr. Jacques should know better than to utter such nonsense. It is just as foolish as his further charge that Canadian newspapers give "little publicity to Social Credit doctrines." He did not claim we had been bought up by the bankers, and so it must be just our natural perverseness.

"QUEERS" THE WORD.

(Toronto Star)

IT HAS been a queer winter. In Stanley township, Fenwick Stewart celebrated the New Year by ploughing; his first experience of that kind, although he recalls doing it on Christmas Day forty-two years ago. At Collingwood and Barjeros, snakes have been reported. In the Badjeros area William Moore took his cutter to visit his daughter some miles from home on Christmas Day. Then came the thaw, and he could not get it back for two weeks. At Trenton, a recent fog was so thick that two men who had fishing shanties on the bay were lost in it. At Sudbury the mild weather is said to account for an epidemic of mumps which has affected every second school child. And all over Ontario colds and flu have been blamed upon the unusual weather. It has given people something to grumble about. But those who think it heralds a new kind of winter are mistaken. It is just a little bump on the bigger bumps of milder winters which will in due course give place to colder ones.

BUT WHICH ONE

"I say, Bill, there's an expert!" Climbing two mountains at once!" —Humorist.

Floating Bridge Is Unique.

(U.S. Engineers Surprised To Hear Of It.)

EDITOR Examiner:

Sir: In the December 17th issue of the Examiner, I noticed that Peterborough has a newly organized Kawartha Lakes District Tourists Association which interests me, naturally because it concerns my own home section.

During the past 30 years, or more, I have visited the old homes scenes many times and each time find new interests in dear old Peterborough County.

Also during my lifetime, I have noticed that outsiders can see things sometimes about us that we have not thought much about, because, having been used to them all our lives, we have just taken them for granted. So now that Peterborough has just organized a tourists' association presumably for the purpose of calling general attention to the attractions of the Kawartha Lake section, I am assuming the right, as a native son, to mention some of the attractions, which at one time I took for granted, and which some of my fellow native sons may still be taking for granted, that might be well to emphasize for the benefit of future visitors and tourists.

One is the floating bridge across Lake Chemong. I never realized until within the last few years that this structure is a real curiosity on the American continent, if not in the world. That bridge is among my earliest recollections, yet when I happened to show a picture of it to a civil engineer of my acquaintance, to my surprise, he had never heard of anything of the kind beyond the temporary use of pontoon bridges in war times. He asked me all sorts of questions as to its construction to which I could give only the answers of a layman. He, in turn, showed it, or mentioned it, to some of his engineer associates and all expressed the same interest. I have been asked a number of times for specific directions as to where the floating bridge is located and how it may be reached by automobile. There may be other floating bridges besides this and the one at Gannon's Narrows. There used to be one across Pigeon Creek. I have also a faint recollection of having heard of one in the Lake Simcoe section, but I never heard of any outside of Ontario.

Another attraction is the lift lock, but I think this has been pretty well advertised.

Where is there another string of lakes to compare with the Kawartha Lakes of Ontario?

While on this tack, why not let the outside world know where, and what is the Trent Valley Canal? Has anyone ever sat on the deck of a canal steamer and written, in graphic terms, just what may be seen on a trip from the Bay of Quinte to the Georgian Bay via this canal, stating through what lakes, narrows, rivers, locks, towns, villages, and other interesting points it passes? What Indian villages are to be seen? To what tribes do these Indians belong? What are some of the interesting points in their history? What historic places may be seen that are intimately associated with the making of Ontario, or America in general?

Where in the whole world is there another Buckhorn, or Young's Point with their glacial-swept granite floors?

What markers are there to tell the visitor interesting facts in regard to certain features along the way, the floating bridge for example. I have reason to believe that few people in Peterborough County know that it was built just 68 years ago and so far as I know, has been in continuous use ever since.

Please do not think me presumptuous in calling attention to these points of interest. Maybe, after all, I have missed the most important. I know that there are many others that could be mentioned and advertised more prominently than they have been in the past, that would redound to the credit of the makers of Peterborough and vicinity. I live among people who are undoubtedly Ontario's best customers, so far as tourist traffic is concerned, and as a native son of a native daughter of Peterborough County, I am anxious that my home land "hide not her light under a bushel."

If you think this letter worth while to bring to the attention of the Tourist Association, I shall appreciate it.

Yours truly
DAVID ARTHUR BRODIE
2698 Nichols Ave, S.E.
Washington, D. C.

Muzzling Civic Employees.

(From the Owen Sound Sun-Times.)

AT a recent meeting Kitchener City Council passed a resolution forbidding civic employees from giving the press information which is "prejudicial to the business of the city." Which practically means, as rightly interpreted by The Record, that the public which pays the taxes and elects the mayor and aldermen is not to receive any "prejudicial" information from the City Hall.

What is "prejudicial" information? The Record asks; and it mentions cases; dangerous conditions of streets, threatening epidemics, existence of serious fire hazards—and wants to know whether the public should be informed through the press or the official in charge should suppress all information until he has consulted the official body concerned. Would such information be held "prejudicial?" Who is to be the judge—the city engineer, the medical officer, the fire chief—or is it all to be left to the judgment of the mayor or some alderman? Is a civic employee to risk his job by giving out some information a couple of aldermen may consider "prejudicial?"

This "hush, hush" policy is bad—very bad. In two ways.

If civic employees are to be muzzled, much harm may have been done before the information to which the citizens are entitled reaches them through authorized channels. Surely the sane thing to do, if a danger exists, is to let the people know about it through the only medium to which all have access—the press. Surely, too, the newspapers are sensible enough not to publish anything which is liable to do more harm than good. They are not scandal-mongers.

Another point is that, no matter how close-mouthed officials may be rumor is a very busy old lady; so in the absence of authentic information, half-true or wholly false stories are only too likely to be subject to no correction or contradiction if those who know are barred from disclosing the truth.

That is a very dangerous precedent the Kitchener City Council has sought to establish—we say "sought to establish" because we do not think the good people of Kitchener will stand for it. It is Fascism on a small score—the old wornout "It's none of your business; we're running this city" policy. The people are too enlightened for that sort of treatment. They pay the bills, the members of council are their servants; they are entitled to full information on all public matters; and, unless we mistake the people of Kitchener, they will demand it. The council will be wise to "get out from under" as soon as possible.

Stands Scotland Where She Did?

(From the St. Thomas Times-Journal.)

APPARENTLY No. Scientists at Glasgow University have been getting out their "foot-rules, or whatever it is they measure with, and find that Scotland is moving westward at the rate of ten feet per annum. Scotland has been drifting thus in the Greeleyan manner for 72 years, having moved 700 feet in that time, and if continued for about 1,500,000 years would be blocking New York Harbor or the mouth of the St. Lawrence. It might be bad for Scotland to be tacked onto the United States, but it would improve America a lot.

Still, that is not exactly what is happening. The Glaswegians say that Scotland is not detaching itself from England and going on a peripatetic journey but is swinging round west and south. In due course, therefore, she will bump against Ireland, thereby closing the route of the C.P.R. liners via the Northern Ireland route. If this sort of thing goes on, Scotland, being populated by a pushful people, will nose Ireland south until the British Isles bump up against Spain. That will take a long time, too, and we hope the Spanish civil war is over by that time, else Britain will be involved. The curious spectacle will be seen of England being where the northern half of the country is. But whether Scotland is the northern or the southern half, the Scots will no doubt retain their characteristics.

At the same time this Scottish move will lead to new complications. The English Channel will be blocked, or, in fact, it will be where the Pentland Firth is today. London will be where Glasgow is and the gentleman who go grouse shooting on August 12 will go south instead of north.

And when Northern Ireland is shoved around to where the Irish Free State is, what will the Irish do then?

Truly the Scots have a lot to answer for. Still, if they spread their influence around Europe a bit it may be a more peaceful continent to live in.

Hard to Believe How Time Flies

JANUARY 28

1907 William Eyres is re-elected chairman of the Peterborough Board of Health.

Thomas Heard of Ennismore township dies suddenly while at work in the bush in Smith.

Rev. J. R. Webb, new pastor of the Murray St. Baptist Church, gives an address at the Y.M.C.A.

It is announced that the executive of the Peterborough Hardware Company will be composed of Manson Comstock, Harry Morgan and C. M. Blewett.

H. S. Wood and B. D. Hall of Peterborough pass their first year's examinations at the Ontario Law School.

1917 Mayor Duffus visits the county council to thank that body for its co-operation in connection with the canal deputation to Ottawa.

Pte. A. J. Miller and Thos. Drain, former members of the 93rd Battalion are officially reported wounded.

The coal shortage here will be relieved shortly as 41 cars are reported on their way here.

247th Battalion attends service at St. Andrew's Church where the sermon is preached by Rev. T. H. Mitchell.

Mr. and Mrs. Isaac Richardson celebrate the 50th anniversary of their wedding.

1927 The council of the United Counties declines to pass a grant of $200 to the Trent Waterway Development Association.

Ven. Archdeacon Rennison of Toronto addresses a largely-attended meeting of the Peterborough Kiwanis Club.

The installing staff of the local Rebekah Lodge visits Lindsay to instal the officers of the Lindsay Rebekahs.

George Gimblett is re-elected president of the All Saints' Athletic Association.

Rev. Murdock McKinnon of the Runnymede United Church, Toronto, is guest speaker at Knox Church.

Varsity Grads defeat the Peterborough seniors 7 to 4 in a hard-fought game at Brock St. rink.

To The Editor

IN DUMMER

Editor Examiner:

Sir: The story goes that if a man is not good enough for Heaven, and not quite bad enough for h—— send him to Dummer. In this respect there seems to have been some misjudgement regarding a certain Mr. Geo. Woodcock, as he seemed to be an undesirable character. If all these people such as Woodcock would stay where they belong, poor old Dummer would be able to keep out of the headlines. It is true, we all feel sorry for this poor fellow's misfortune, but do not feel the same about his disposition, which was anything but pleasant. He seems to be one of those individuals that delight in fighting or bullying their way through the world. However, people who had any dealings with him would rather walk around him, than to lay hands on the fellow in order to get him out of your way—not because you fear him, but more for sanitary reasons than anything else.

He left here with the idea that he had been dumped off at the wrong place, so decided to go back to the old roost and make a fresh start. We all wish him well in his new abode, but unless he learns to be thankful for small mercies, and change his tactics, he cannot expect much sympathy from the general public.

FAIR PLAY

R. R. 2, Lakefield.

"ROGER" IS BACK.

(Regina Leader-Post)

IT IS a matter for community-wide relief and satisfaction that "Roger" has been found. "Roger," a dog of black and white etching, precise denomination in the canine world not known to us, had been missing one bitter cold night after another of late. He disappeared out of the life of his boy owner on Pasqua street on a Sunday night and wasn't recovered until the following Thursday night. He had been out four nights, seemingly, in weather all the way from 25 to nearly 40 below zero.

The whole of Regina had been getting interested in "Roger," particularly citizens who have dogs and perhaps more particularly still those who themselves have lost dogs on occasions.

Thoughts, too, were with the boy owner, who had written a plaintive letter to the police imploring aid in his search. Thought were with the boy as he trudged the streets night after night in this biting weather of late looking out and calling for his dog. Not a few sympathetic citizens appeared to join in the search.

UNLICENSED DRIVERS.

(Woodstock Sentinel-Review)

ACCORDING to statistics issued by the motor vehicles branch of the Ontario Department of Highways for the nine months ending last September, 24 fatal accidents, 327 non-fatal and 186 causing property damage only involved 527 drivers without license. This seems a remarkably large number of persons to be illegally in charge of motor vehicles. If five per cent. of all drivers involved in reported accidents in that period were found to be without license, is it not reasonable to assume that one in every 20 on the roads at any time is taking a chance in the same way? These would include under-age drivers and persons unable for other reasons to obtain permits, as well as those from whom permits had been taken as result of accidents.

THE TROUBLE

(Quebec Chronicle-Telegraph)

The trouble is that some folks inherit money and nothing else.

MARKET QUOTATIONS

Quotations Complete To Closing Time

Toronto Mining

Biggar & Crawford

	High	Low	Close
Acme Oil	18	17½	18
Afton	10	9½	9½
Ajax Oil	55	55	55
Aldermac	160	143	148
Anglo Huron	740	725	740
Arntfield	109	105	106
Ashley	11½	10	11½
Bagamac	6⅞	6¾	6¾
Bankfield	170	160	160
Base Metals	27	26	27
Beattie	148	145	145
Big Missouri	61	60	60
Bobjo	24	23	24
Bralorne	865	865	865
Bidgood	152	145	145
Buffalo Ank	12	12	12
Bunker Hill	16½	..	..
Can. Malart	204	200	200
Castle Treth	164	153	155
Central Manitoba	19½	..	..
Central Patricia	440	430	435
Chem Research	122	122	122
Chromium	130	125	125
Chibougamau	230	222	226
Dalhousie Oil	270	260	268
Dome Mines	51	50¼	51
Eldorado	243	240	240
Falconbridge	11	10¾	11
God's Lake	99	94	95
Goldale	47	46	46
Francour	130	126	126
Graham Bousq	21	....	....
Granada	37	36	36
Greene Stabell	40	37½	38
Gunnar	116	110	112
Hard Rock	286	275	285
Hollinger	15½	15¼	15¼
Howey	66	63	64
Hudson Bay	33¼	32¾	33¼
J M Cons	52	50	50
Kirk Hudson	200	195	195
Kirk Lake	122	120	121
Kirk Townsite	40	37½	38
Lakeshore	57	....	....
Lamaque	20	15	18
Lebel Oro	30	28	29½
Laguna	100	93	100
Little Long L.	825	800	810
Macassa	765	730	730
Man. & East.	12	11	11
MacLeod	395	375	375
McIntyre	40½	40	40
McKenzie R.L.	190	185	186
McMillan	16	15	15½
McVittie	25	22	22
McWatters	101	95	95
Mining Corp.	375	365	365
Moneat	164	155	155
Newbec	5¼-6	..	..
Nipissing	325	..	..
Noranda	74½	74	74½
Nordon Oil	36	32	34
O'Brien	960	910	910
Omega	128	120	122
Pamour	370	360	365
Parkhill	22	22	22
Paymaster	113	110	113
Pend Oreille	325	320	320
Perron	240	238	238
Pickle Crow	880	875	875
Pioneer B.C.	650	650	650
Premier	405	400	400
Read Authier	575	570	575
Red Lake G S	127	118	120
Reno	130	127	127
Robb-Montbray	10½	10	10
St Anthony	31	28	28
San Antonio	240	225	225
Sherritt-Gordon	305	290	300
Siscoe	625	615	620
Stadacona	140	135	137
Sudbury Basin	570-590	..	..
Sullivan Cons.	210	200	200
Sylvanite	445	440	440
Shawkey	88	85	88
Tech-Hughes	605	590	595
Toburn	395	390	395
Towagmac	140	134	135
Ventures	290	285	290
Waite-Amulet	340	325	325
Wayside	6¾	6	6
Wright-Harg	800	790	795

Toronto Stocks

Leeming and Leeming

	High	Low	Close
Abitibi	9¼	9	9
Con. Bake	20½-21	..	..
Br. Am. Oil	25¼	24⅞	25¼
Beauharnois	6¾-7	..	..
Can. Bread Co.	10	9½	9⅞
Bldg. Prods.	64-65	..	..
Bell Tel.	161¼	160½	161¼
Burt, F. N.	43-44	..	..
Brazilian	22	21⅞	21⅞
Brewers & Dists	8½	8½	8½
Brewers Corp.	3⅜	3¼	3¼
B. C. Power "A"	37-38	..	..
Can. Bud	9½-10	..	..
Can. Cem.	15¾	15¾	15¾
C. P. R.	16½	15½	15½
Honey Dew	175	140	160
Can. Dredge	44½	44½	44½
Can. Car & F.	19⅞	19⅞	19⅞
Can. Canners	8⅝	8⅝	8⅝
Can. Oil	17	17	17
Can. Malt	36½-37	..	..
Cockshutt	16⅞	16¼	16⅞
Dom. Bridge	55½	55½	55½
Dist. Seagram	26¼	25⅞	26
Dom. Stores	11	10⅞	11
Fanny Farmer	23½	23½	23½
Ford "A"	27⅞	27¼	27½
C. G. E.	206½b	..	..

"It's worth walking a couple of miles for," one hockey player said of our lengthwise skate grind, and the majority of Peterborough's skaters agree with him.

20c and 25c pair

WM. TAYLOR
446 GEORGE ST.
Just North of Brock

New York Stocks

Biggar & Crawford

	High	Low	Close
Atchison	73½	73⅛	73¼
Amer Can	111⅜	109½	110¼
Am Smelt	91	90½	90½
Am Rad & S S	28¼	27⅞	27⅞
Am and For Pow	12⅞	12½	12½
Am Roll Mills	34½	34¼	34½
Anaconda Cop	53½	52⅞	52⅞
Balt & Ohio	22⅛	....	....
Baldwin Loco	9½	....	....
Bordens	27¼	....	....
Byers A M	31⅛	30½	30½
Beth Steel	81⅛	78¼	80⅞
Briggs	55	54⅞	55
Canada Dry	30⅞	30¼	30¼
Can Pacific	15⅝	15½	15⅝
Chrysler	121	119⅞	119⅞
Columbus Gas	18⅛	17⅞	17⅞
Cons Gas	47¼	47	47
Com Solvents	20⅝	20	20
Elect Bond & Sh	25	24⅞	24⅞
Elect Auto L	41⅞	41¼	41⅞
Freeport Texas	29¼	29¼	29¼
Gen Electric	62⅝	62¼	62⅝
Gen Food Prods	43⅛	....	....
Gen Motors	66⅝	66⅛	66⅛
Gillette Saf Raz	18⅝	18½	18⅝
Goodyear	33⅞	32½	33⅜
Houston Oil	17	16⅝	16½
Hudson Motors	22½	22⅛	22⅛
Int Harvester	106	105½	105½
Inter. Nickel	63	62⅞	63
Inter. T. & T.	13	12⅞	12⅞
Johns-Manville	145	..	..
Liquid Carb.	49¼	..	..
Mont. Ward	55¼	54⅞	54½
N. Y. Central	42	41½	42⅞
Nat. Biscuit	31½	31¼	31½
North Amer.	31¼	30⅞	30⅞
Phillips Pete.	52⅞	52⅝	52½
Pack. Motors	11⅝	11¼	11¼
Penn. Ry.	41¼	40⅞	40⅞
Radio Corp.	12	11⅝	12
Sears Roebuck	84	..	..
Simmons Bed Co.	55½	55	55
Standard Brands	15⅞	15¾	15⅞
Stand Gas & Elec.	13	..	..
Std. Oil of N.J.	70⅝	69¾	70¼
Socony Vac.	18	17⅞	18
Studebaker	16⅝	16¼	16¼
South. Pacific	47	45½	45½
Texas Corp.	54¼	53¾	54¼
Timken Roll. B.	72	..	..
Texas Gulf Sulph.	40½	..	..
Union Pacific	129⅞	129½	129½
Union Carb	105⅝	104¼	104⅞
United Corp.	7½	7⅜	7⅜
U.S. Rubber	54	52½	54
U.S. Steel	92¼	90	92¼
Vanadium Corp.	31¼	30⅝	31
Westinghouse	160	157½	157½
Warner Bros.	15½	..	..
Yellow Cab.	28¼	27⅞	28
Woolworth	62⅜	62¼	62¼

Grain Quotations

Leeming and Leeming.

WINNIPEG WHEAT

	May	July	Oct
High	119¼	116	105⅝
Low	117¼	114¼	104¼
Close	117⅞	114⅝	105

CHICAGO WHEAT

	May	July	Sept
High	127¼	111¼	108¼
Low	125⅜	109⅞	107¼
Close	126¼	110⅝	107⅞

Can. Gypsum	15¾	15	15¾
Cons. Gas	204	204	204
Gen. Steel W.	16¼	16	16¼
Ham. Bridge	15½-16	..	..
Walk. G. & W.	46⅞	46⅞	46⅞
Do. Prfd.	19⅞	19⅞	19⅞
Int Nickel	63	62⅞	62⅞
Int Util A	17½	17½	17½
Int Util B	2¼	2	2¼
Ind Alcohol	8	7½	7½
Imp Oil	21½	21¼	21¼
Imp Tobacco	14⅞	14⅞	14⅞
Con Smelt	76	75	76
Laura S	75	75	75
Loblaw A	23⅞	23⅞	23⅞
Mont L H & P	36	35⅞	36
McColl-Front	13⅞	13⅞	13⅞
Massey-Harris	8⅝	8⅝	8⅝
Massey-Harris Pr	61½	61	61½
Page Hersey	100	100	100
Press Metals	35	35½	..
Rogers Majestic	8⅝	8¼	8¼
Shawinigan	31	31	31
Int Pete	35½	35½	35½
Stand Paving	8	7	7⅞
C Vinegar	19½	19½	19½
Wineries	3½	3½	3½
Walker Brew	2¼-3	..	..
Weston's Ltd	18¼	18	18¼
Steel of Canada	82¼	81½	82½

Fights Last Night

(By The Associated Press)

New York.—Ken Overlin, 159, Richmond, Va., outpointed Fred Apostoli, 155, San Francisco (10).

Chicago.—Leo Rodak, 128, Chicago, outpointed Armando Sicilio, 128, Springfield, Ill.

Oakland, Calif.—Jim Hovey, 180, Pittsburgh, knocked out Frankie Hammer, 177, Oakland (1).

Allentown, Pa.—Eddie Cool, 138, Philadelphia, stopped Pasty Matteo, 142, Brooklyn. (Technical knockout, 4).

Wrestling Last Night

Westling last night ....

(By The Associated Press)

Trenton, N.J.—Cliff Olson, 219, Minnesota, defeated Stan Pinto, 210, Nebraska. (Pinto unable to continue because of cut head).

Holyoke, Mass.—Nick Lutzke, California, threw Tommy Rae, South Hadley, Mass., (1.09.05, back fall).

Los Angeles.—Dean Detton, 220, Salt Lake City, defeated Man Mountain Dean, 317, Georgia (knockout).

Portland, Ore.—Vic Christly, 220, Los Angeles, defeated Bull Nartin, 220, Boston, two falls out of three.

TOOK POISON FOR COFFEE.

LONDON (C.P.). — With a cold in her head depriving her of sense of smell, Muriel Wells, a 20-year-old telephonist, made a brew from disinfectant instead of coffee, and died after drinking it.

For Quicker Service....and ....Finer Foods....

Woolworth's
LUNCH COUNTER
375 George St.

Cheese Quotes Produce and Livestock

TORONTO WOOL

Dealers are quoting the following prices to shippers, delivered in Toronto: Fleece wool, fine, 28c a pound; medium, 25c; coarse, 23c; rejects, burry, seedy, grey, black and cotted, 15c; flats, 23½c.

TORONTO HAY AND STRAW

No. 2 timothy, $10 to $11 per ton; No. 3 timothy, $9 to $10; oat and wheat straw, $6 to $7. Above prices f.o.b. Toronto.

BUFFALO LIVESTOCK

Hogs, 800; holdovers, 150; market at standstill; scattered bids and sales 15c to mostly 25c lower; holding good to choice 180 to 230 lbs. nearly steady, $10.85; few trucked in lots sold $10.50 to $10.60; rough weighty sows, $8.75 to $9.

Cattle, 250; little done on steers and yearlings; few good steers and heifers, $10.75 to $11.25; cows and bulls active, firm; low cutter and cutter sows, $3.75 to $4.75; gleshy offerings, $5.50; medium bulls, $6.25; common lightweights, $5 to $5.50.

Calves, 100; vealers unchanged; good to choice, $12.50.

Sheep, 600; lambs active to local interests, steady; good to choice, 90 lbs. down to $10.75 to mainly $11; few strongweights, $10; medium and mixed grades, $9.75 to $10.50; aged ewes to $6.25.

MONTREAL PRODUCE

Potatoes advanced sharply on Montreal open produce markets, while butter and eggs remained unchanged.

Graded egg ships in carlots or less were quoted at 24c a dozen for grade A-large, 22c for A-medium and 20c for A-pullets. Receipts: 885 cases.

Butter was quoted at 25½c to 25¾c per pound for carlots or less of No. 1, while lots to retailers were 27c for solids and 27½c for prints. Receipts: 1,327 boxes.

Cheese was quoted at 13c to 13¼c for Ontarios, while Quebecs were unquoted. Receipts: Nil.

Potatoes.—N.B. Mountains, 80's, $1.60; Quebec Mountains, 80's, $1.50.

WINNIPEG GRAIN.

WINNIPEG, Jan. 28. — Wheat prices skidded on the Winnipeg Grain Exchange yesterday, but made very little fuss about it. At the close of a dull session values were 2½-2¼ cents lower, at the day's lowest levels.

A minimum of selling prompted by a lack of overseas demand for wheat sufficed to scale down the price structure.

Operations throughout were draggy. Losses at Chicago and 1⅝d decline at Liverpool were other depressing market factors, with little support apparent in the pit. Export sales were small and unestimated.

Cash grains spreads closed about unchanged. Coarse grains prices fell off with wheat.

Futures:

Wheat—	Open	High	Low	Close	Prev Close
May	121	121	119⅝	119⅝	121⅜
July	117⅞	117⅞	116⅛	116⅛	118⅛
Oct.	106⅝	106⅝	105½	105½	107⅞
Oats—					
May	54⅜	54⅜	53⅞	54	54⅜
July	52⅛	52¼	51¼	51⅜	52⅛

TORONTO CHEESE

TORONTO, Jan. 28 — (C.P.). — Wholesale prices on the Toronto Cheese Market were unchanged today with dealers buying large, colored, paraffined and government grades at 13½ to 14 cents.

Wholesalers offered cheese to retailers at the following prices: New—Large, 14½c; twins, 14¾c; triplets, 15. Old—Large, 19c; twins, 19¼c; triplets, 19½c. Medium, 18; twins, 18¼c; triplets, 18½c.

TORONTO PRODUCE

TORONTO, Jan. 28 — (C.P.). — Wholesale prices (United Farmers Co-operative Co.) for Toronto delivery to-day were:

Eggs.—Grade A-large, dozen, 20c; grade A-medium, 18c; pullets, 16c; grade B, 16c; grade C, 16c. Churning Cream—No. 1 lb., 26c; No. 2 lb., 24c. Butter—No. 1 solids, lb., 26c; No. 2 solids, 25c. Potatoes, bag, f.o.b. at shipping point: Ontario, $1.60; New Brunswick, $1.75; P.E.I. $1.95. Mill feed—Bran, 35; shorts, 36; middlings, 38.

TORONTO POULTRY

TORONTO, Jan. 28 — (C.P.). — Wholesale poultry prices were unchanged to-day.

FRUITS AND VEGETABLES

TORONTO, Jan. 28 — (C.P.). — Wholesale prices on fruit and vegetables were unchanged to-day.

MONTREAL POULTRY.

MONTREAL, Jan. 28—(C.P.). — Poultry prices per lb: Grade "A" milkfed chickens, six pounds up, 23c; "B", 21c. Grade "A" selects, six pounds up, "A", 21c; "B", 19c; "C", 16c. Fowls, 5 lbs. up, "A" 19 to 20c; "B", 16 to 17c. Grade "A" turkeys, select weights, 10 pounds up, 23 to 24c; under 10 pounds, 22½ to 23½c. (Prices nominal)

HOG PRICES.

TORONTO, Jan. 28 — (C.P.). — Market points reported unchanged prices for bacon hogs to-day.

Live-weights: Brantford, $8.40; Guelph, $8.25; London, $8.25; Hull, $8.25; Stratford, $8.25; Chatham, $8.25; Peterborough, $8.25.

Dressed - weights: Barrie, $11; Guelph, $11; Kitchener, $11; London, $11; Hull, $41.35; Stratford, $11; Chatham, $11; Peterborough, $10.90.

TORONTO LIVESTOCK

TORONTO, Jan. 28 — (C.P.). — A general decline of 10 cents in hog prices was posted on the Toronto Livestock Market to-day. All killing cattle offered went at firm prices. Calves sold at previous levels. There was no activity in the sheep and lamb division. Cattle holdover from Wednesday was 100 head.

Receipts reported by the Dominion Livestock Branch were: Cattle, 90; calves, 30; hogs, 210; sheep and lambs, none.

Weighty steers brought $6 to $7.25. Good butcher steers and heifers sold from $5.50 to $6. A few butcher cows went between $2.75 and $3.75. Light store cattle ranged from $3.75 to $4.50.

Choice calves were priced from $10 to $11; common downward to $5.50.

Off truck bacon hogs closed at $8.60 to $8.75.

The People's Palace, London, which was burnt in 1931 and has been rebuilt, was reopened with a revival of the Justin McCarthy romantic drama, "If I Were King."

Kidnap Suspect

Oliver B. O'Neill, one-time featherweight fighter, an inmate in the Beverly Hills jail where he is serving a drunk-auto sentence, who is being held further while his fingerprints are checked with those of the kidnap-killer of 10-year-old Charles Mattson in Everett, Wash. Police say he resembles the description furnished of the criminal. O'Neill denies ever having visited Washington.

STEEL OFFICIALS PAY VISIT TO CITY

250 Representatives Of Various Industries See Company's Pictures

Officials of the Crucible Steel Company visited Peterborough Wednesday night, meeting two hundred and fifty representatives of the manufacturing industries of city and district at the Canadian General Electric Company, and later at the Kawartha Golf and Country Club.

Howard J. Stagg, assistant general manager of the Halcomb steel division of the Crucible Steel Company, and Neil O'Connor, sales manager of the company's Syracuse branch, were accompanied by J. L. Hynes, Canadian manager, and George Golby of the company's Toronto branch, and by three members of the sales department of Railway Power and Engineering Corporation, Toronto, Canadian distributors, H. C. Lewis, W. Patterson and W. L. Lawrenson. C. H. Ley, sales manager of Dominion Wheel and Foundry, Toronto, was also present.

A program of motion pictures, showing the manufacturing and processing of tool steels was presented in the main office of the C.G.E. Company, and other interesting reels including a comedy traced the development of tool steels from the ore to the finished product.

In addition to the men who were present from local factories and other interests using steel, there were representatives of the Nicholson File Company, Port Hope; Cooey Arms Company, Cobourg; Deloro Smelting and Refining Company; the Douglas Pectin Company, Cobourg; Consolidated Mining and Smelting Company, Cordova; and incidentally the Peterborough Collegiate Institute. Nearly two hundred of the guests went on to the Kawartha Club for a pleasant social hour, meeting the visiting steel men and the officials of the Railway Power and Engineering Corporation. Refreshments were served. The arrangements for the evening were smoothly handled by the C.G.E. Foremen's Association, with S. O. Shields as chairman.

PIRATES SINK PACKERS IN INTERMEDIATE TILT

Pirates trounced Packers, 10 to 2, at the Sacred Heart rink last evening in an intermediate Southend Hockey League tilt. The winners looked too good for their rivals on the night's play, dishing up a fast-skating passing game and rugged checking. Fleming led the scorers with four while DeCarlo notched three, B. Bailey two and Thomas one. The first line of the losers were most effective for that team while all the winners shone. The teams:

Packers: Goal, Rishea; defence, A. Downer, Foster; centre, G. Downer; wings, N. Downer, B. Downer; alternates, Jones, Cournyea, J. Downer.

Pirates: Goal, Hartwick; defence, Bailey, Hobbins; centre, DeCarlo; wings, Fleming, Thomas; alternate, Thornton.

CURLING

By HERB MARTIN

Curling ....

Every night from now on it looks as if the standing in the groups might be changed.

In Group A, B. Scott was leading with no losses until Ray Best trimmed him Wednesday night. Now, there are four of them tied with one loss apiece.

In the write-up that appeared in the morning's paper about the Oshawa bonspiel, we notice that our boys are not mentioned in the money at all. So we guess its was a case of curtains for them.

The postponed Neill Trophy competition has been called for next Tuesday morning at 9 o'clock. And this time, so the competiton will be a little more attractive, the committee has added a consolation event.

Just why so many of the boys came down and hung around No. 8, when we have good ice available, is hard to figure out. It puts us in mind of a young couple, living out in the west end of the town, who went down to the fowl supper held at Keene last fall, and all they did was eat bread and butter.

It appears that when Gordon Matthews was walking down to the office the other morning, a gentleman stepped up to Gordon, took off his hat, and said: "Mr. Brown, I believe?" Gordon's reply was simple and direct. It was: "Sir, if you believe that, you'll believe anything."

Scores:

J. J. Howden, 11; A. Kay, 7.
R. Best, 14; B. Scott, 6.
G. Matthews, 15; M. Cruthers, 11.
R. Adams, 12; A. Gates, 8.
G. Green, 11; J. Richmond, 10.

Japan's Government is buying rice to fill a shortage of its stocks.

A steel shortage is slowing down construction in Japan.

BLIND FARMER RUNS OWN FARM

(Continued from page 1.)

when the crop sprouts and begins to require care out the hardy veteran is able for the difficulties. "I can tell most of the plants apart from weeds by touch so I don't make too many mistakes when I'm weeding. Carrots and the slimmer plants are hard to tell until they are well grown but others are easier. People ask me how I know the difference between pigweed and a potato plant but that is an easy one. I just nip off a bit of leaf and smell it. You can generally tell by the smell if you can't by the touch."

Mr. Robertson is justly proud of the straightness of the furrows in his garden. Traces of his garden of last summer still remaining today indicated he had followed with remarkable trueness his guiding strings. From the garden last summer he produced potatoes, carrots, beans, peas and other vegetables in such quantity that he was able to give some away after putting away his winter store.

When a faithful old collie he had had many years got too old for further work last year, trouble resulted for Mr. Robertson. The dog had long been herding the cattle for him out when he slowed down the cattle realized he was harmless and refused to be driven.

Difficult Job

"I had to start going out after them myself and it was a hard job for me to find them. They would be lying in the shade of trees making no noise and I often had to hunt all over before I found them. Then a neighbour brought a bell and tied it to one of the cows and I found no trouble after that."

As he spoke of the matter of dogs, Mr. Robertson introduced his new dog "Collie" to the reporter. "I think this one's going to be a good help," he said. "I'll just have to take him out after the cows two or three times and he'll learn to bring them back himself." He said he called the dog "Collie" because the word "Collie" was on the cage in which the dog was delivered.

A distance of 70 yards separate Mr. Robertson's barn from his house and a gateway stands midway. Each evening he makes his way from the barn toward the house with two full pails of milk and has yet to spill a drop. He closes the barn door and operates the intervening gate with his elbow without setting down the pails, he stated.

Good Neighbours

"I have wonderful neighbours," Mr. Robertson said. "They are a great help to me. I never have to ask them for help as they do everything without asking. William Stewart and his brother, Harry, won't see me stuck and other neighbours like Tom Stillman, Dave Kemp and Gordon Taylor often help me out."

He said the neighbours take turns in seeding one of his fields with grain and turn over a third of the crop to him in return. They provide him with a considerable source of revenue by pasturing their cattle on his farm at $5 a head. Last year he took care of more than 40 head.

Anything he wants from Keene is brought by the neighbours as they pass by. If he finds himself short of hay or straw he rarely finds it necessary to ask for it as it is given him readily. Neighbouring boys were busy cutting him firewood out of his own woodlot today.

New Roof

"I'll tell you just how good my neighbours are," he said. "They decided last year that my barn needed re-shingling and the first thing I know about it was when I heard them hammering the shingles on."

Despite the fact he is blind, Mr. Robertson can repay his neighbours in some measure for their kindness. He is a graduate veterinary surgeon and practiced until his failing eyesight forced him to give it up many years ago. Nonetheless he still retains his old knowledge and skill and frequently goes to the aid of his neighbours with his services in dressing horses teeth, delivering calves and foals and diagnosing symptoms.

Simple Life.

All in all, the simple life the blind man leads is very much that of the average, hard-working farmer. He rises winter and summer between 4 and 5 o'clock, and, after doing his household chores, proceeds about his daily round of farm work with methodical efficiency.

"I've always worked hard, so I couldn't get used to sitting around and doing nothing," he explained. "In summer the work keeps me going from morning to night pretty well, but I have it easier in winter like any other farmer."

He said his barn chores require about an hour in winter, but a somewhat shorter time in summer. It matters not whether he sets about the chores in the bright sunlight of mid-day or in the darkness of early morning or midnight, so he regulates his work schedule to suit his convenience. Testimony to his amazing efficiency is the relative tidy, cleanliness of his barn and stables. "In cleaning the barn each day I am at a disadvantage as I have to carry out the dirt shovel by shovel," he explained. "A wheelbarrow is no use to me as I can't load it or handle it very well."

Tidy Housekeeper.

Mr. Robertson carries out his household duties as expediently as he does outside work.

"The baker from Keene brings me my bread and my neighbors bring me other supplies. I cook myself eggs, bacon, potatoes and lots of other good solid dishes. Sometimes I cook a roast of meat, but not very often, as most of it has to be thrown out before I can finish it. I also use lots of canned goods, as they are so handy for a blind man."

Niece Comes To Aid.

Regularly Mr. Robertson tidies up the house and, once in a while, scrubs the floors. He is aided in this regard by a niece who visits him occasionally for a few days to make sure all is in order.

"What do you do in the evenings?" he was asked.

"By the time I'm through my work I'm nearly always ready for bed. After I've had my supper and washed the dishes, I sit around a while and once in a while get out my violin. I used to be quite a fiddler when I was a young fellow, and I still like to amuse myself by playing the old-time tunes. I've been amusing myself this way quite a bit since I've been alone. I used to have a radio, but it broke down and I never had it repaired. Perhaps I'll get another one some time."

No Lights.

Of course, he bothers not to light lamp as he sits on his couch by the stove in the evening for he has no use for light. He would like to light his coal oil lamp occasionally for service as a guide to expected visitors, but he would be unable to tell the height of the wick, he said. If visitors come, they light the lamp themselves.

"I like my neighbors to drop in and chat in the evenings, as it is pretty lonely at times. They are very good about that. A blind boy from up the line who attends the Institute for the Blind at Brantford often comes to see me when he is home."

Mr. Robertson is never far out of touch with the outside world as he has a telephone in his home. "Each morning at about 5 o'clock I give a ring on the telephone and Bill Stewart knows I'm all right. In summer I don't have to ring as he watches for my barn door to open in the morning."

A chime clock on his living-room wall gives him the time of day. If he wishes to know the time between the hour and half-hour periods, he opens the face of the clock and feels the hands.

Not Afraid.

"Aren't you afraid of being bothered by transients or other marauders?"

"Few people will harm a blind man," he replied. "Most want to help. A while ago I caught a fellow hiding in my barn. I heard him rustling about and when I ordered him out he went without any trouble."

He is looking forward to receipt of a blind pension as a help to his simple existence and is waiting with interest the move now under way at Ottawa to reduce the effective blind pension age. "A blind person does not spend much money, but a pension would help me get a few little things I want," he said.

As news photographers flashed pictures of him in his home, he commented with a chuckle: "If you put my picture in the paper the widows will be after me."

$3\frac{3}{4}$% On Guaranteed Trust Certificates—

A legal investment for Trust Funds

Unconditionally Guaranteed

THE STERLING TRUSTS CORPORATION
STERLING TOWER • TORONTO

Hog Quotations In Peterborough

THURSDAY, JANUARY 28

Canada Packers quote:

Hogs—Live, $8.25; dressed weight, $10.90.

Sows, 3c off bacon prices.

Cream—No. 1 (on truck), 26c; No 1, delivered, 27c.

Special, 2c per pound premium.

Butter.—Prints, No. 1, 28c; No. 2 27½c. Solids, No. 1, 26½c; No. 2 26c.

Dealers quote:

Fall wheat, $1.20; oats, 45-55c; malting barley, 80-95c; feed barley 75c; rye, 90c; buckwheat, 80c.

46 LIVES ARE LOST.

OSLO.—Wireless messages from British ships reported today a gale sweeping the North Sea sank two trawlers with a total loss of 45 lives.

MAROONED FOLKS LET FLOOD BRING

(Continued from page 1.)

Everyone yells back. More windows pop up. People run out on their second story porches, just above the waterline.

"Got anything to eat? Any cigarettes? When are they coming for us? Hey sailors, take us along."

But we're supply boats, on a mission for milk that thousands of babies and children need desperately in the refugee camps on the highlands back from the flood; bread for the battered, hungry grownups who are rationed to the bone.

A few more blocks ahead is our goal, a railroad siding at the end of the deep water at 30th and Garland. There are five box cars, standing up to their axles in the muddy flood, but water hasn't touched the precious cargo packed in right up to the roofs. The sailors tell me the food has just come in from Chicago.

But just 100 feet or so short of the siding, is the strangest sight of all. On both sides of the street are grocery stores, drug stores, fruit stores, their windows smashed in by the weight of the waters.

Fish With Baskets.

In the windows of the food stores are piled edibles of all kinds. Much of the stuff has floated away. And from the second story porches of houses clustered around, men gaze hungrily into the water, holding long poles with baskets tied to the ends, spearing as you would net for fish anything with eatable look that drifts by.

They haul in their "lines," watch us, and yell like the others. Their eyes never leave us as the longshoremen pull up to the box cars, and in scarcely any time at all, load the supply boat until it sinks to the gunwales.

We start back. It's against regulations, but how are you going to get by those drawn, bewhiskered sufferers? We toss them loaves of bread, promise we'll be sending relief right back.

TRENT RIVER

Owing to ice conditions the Donegal-Trent River hockey game to be played here Tuesday night was cancelled. Weather permitting, South Dummer will play here Tuesday night.

Mr. and Mrs. David Lobb of Norwood were Sunday visitors with Mr. and Mrs. W. A. Davidson. Mr. and Mrs. Walter Lewis and daughter Pearl of Norwood were visitors with them Monday.

Mr. and Mrs. M. McArthur of Belmont were recent visitors with Mr. and Mrs. Ed. Wildman.

Miss Ruth Menzies of Norwood Road is a visitor with Mr. and Mrs. Gordon McArthur.

Mr. and Mrs. Wm. Preston had as their recent visitors Mr. and Mrs. Earl Greenly, Mrs. Ann Greenly, and Miss Josie Greenly of Castleton.

Mrs. Gordon McArthur, Norwood, Road is confined to her home suffering from the effects of a severe cold.

Injures His Ankle

Mr. Gordon McArthur met with a painful accident one day recently when he missed his footing and fell down stairs injuring the ligaments of his ankle, which necessitates him being laid off work for a few days.

HAVELOCK A.Y.P.A. ACTS HOST TO Y.P.L.

Mixed Program Of Musicals And Games Is Heartily Enjoyed

(Examiner Correspondence.)

HAVELOCK, Jan. 28.—Over sixty members of the United Church Young People's League were the guests of St. John's Anglican Young People's Association Monday night, for an evening of games and entertainment.

Commencing with a hymn by the Y.P.L. orchestra, Miss Marguerite Roche, A.Y.P.A. president, welcomed the visitors and expressed her regret that their rector, Rev. R. E. Lemon could not be present owing to an important meeting in Toronto. Miss Roche then asked Miss Dorothy Davidson, Y.P.L. president, to present their part of the program.

After thanking the members of the A.Y.P.A. for their hospitality, Miss Davidson first called upon a quartet (Miss Barbara Fennell, Max Warne, Grey Kemp and Everard Chiles) who rendered a well-known negro spiritual entitled "Swing Low Sweet Chariot." Mrs. James Young gave a splendid reading entitled "Joining," followed by a selection from the orchestra. Asked by Miss Davidson to say a few words, Rev. S. A. Kemp expressed his pleasure at having the two societies participate in the same program, and hoped that more evenings of the same nature may be enjoyed.

Miss Roche then resumed her position as mistress of ceremonies and presented the A.Y.P.A. portion of the entertainment, which included a reading by Miss Reta Leeson, entitled "Bargain Day" and a piano solo by Miss Verna Isaac, followed by several games and contests.

Winners of the contests were: screen star contest, Marjory Leng and Fred Hill; nut contest, Jewell Scott and Bert Hagerman.

While refreshments, consisting of sandwiches, cake and coffee were being prepared there was community singing and soon after lunch the pleasant evening drew to a close with the singing of "Auld Lang Syne."

HAD LONG MEMORY.

DANVILLE, Va., (C.P.). — A housewife recognized a negro boy delivering groceries as the one who four years previously had snatched her purse. She called the police

Human Document No 310
FROM ACTUAL LETTER

"I testify to the building powers of BOVRIL and cannot speak too highly of its all round goodness and strength giving qualities. I do not think anyone can praise BOVRIL too highly."

BOVRIL may help you, too!

THE DOMINION BANK

Condensed Statement as at 31st December, 1936

LIABILITIES

Deposits	$112,478,420
Deposits by Other Banks	2,780,311
Notes in Circulation	5,570,702
Letters of Credit, Acceptances and Sundry Other Liabilities	3,282,169
	$124,111,602
Capital, Reserve and Undivided Profits	14,844,784
	$138,956,386

ASSETS

Cash on Hand and in Banks, including Bank of Canada	$ 26,289,534
Deposit with Minister of Finance	345,100
Government and Other Securities	51,538,903
Call Loans	15,190,290
	$ 93,363,827
Commercial Loans and Discounts	36,573,363
Bank Premises	5,760,000
Liabilities of Customers under Letters of Credit, Acceptances and Sundry Other Assets	3,259,196
	$138,956,386

The General Manager,
The Dominion Bank,
Toronto, Ontario.

We report that we have examined the above condensed Balance Sheet as at December 31, 1936, and compared it with the books and vouchers at Head Office and with the certified returns from the Branches. We have examined the cash, and the securities representing the Bank's investments, held at the Head Office and certain of the larger Branches as at December 31, 1936, and in addition we examined the cash and the securities held at certain of the important Branches during the year. We have obtained all the information and explanations that we have required, and in our opinion the transactions of the Bank which have come under our notice have been within the powers of the Bank.

In our opinion the Balance Sheet discloses the true condition of the Bank and is as shown by the books of the Bank.

Toronto, Ontario, 20th January, 1937.

A. B. SHEPHERD, F.C.A., of Peat, Marwick, Mitchell & Co.
W. D. GLENDINNING, C.A., of Glendinning, Gray & Roberts

Dafoe Family Has Resided In The County Of Hastings For Past Six Generations

Branches of Family Have Scattered To All Parts Of The Continent

EMPIRE LOYALISTS

(By A Staff Reporter)

MADOC, Jan. 28.—The history of the Dafoe family, conspicuously represented in its sixth generation in Canada by Dr. Allan Roy Dafoe, physician extraordinary to those famous little sisters of Callander,—Annette, Marie, Cecile, Emilie and Yvonne Dionne, includes one of the most interesting genealogies that may be traced in all the clan records of this country.

This assertion probably should be substantially qualified, restricting it to families of Anglo-Saxon origin or admixture, because some of the oldest French surnames of Quebec were established in the lower province long before the English came from across the sea and later from that lost New England whose rugged individualism, sharpened by pioneering struggles for existence in a strange country that became their home, turned their sympathies and self-interest away from their motherland.

Scattered Over Continent

Branches of the Dafoe family tree, whose trunk arose in Hastings county, extend with astonishing virility and productiveness into many parts of Canada and across the border whence its founders came in the early days of Ontario. So amazingly numerous is its posterity that the family tree in its far spreading substance seems to obscure even the brightest of its scions. This human family is definitely greater in its sheer numbers than the brightest of its sons. In the field of medicine Dr. Allan Roy Dafoe has gained international renown as the emergent doctor to the Dionne babies, and before that prodigious event and the lustre its success cast upon the family name, John Wesley Dafoe, editor of the Winnipeg Free Press, had achieved a high place in Canadian letters and journalism. Other Dafoe men might be singled out for individual mention, but when all their accomplishments were noted they recede into the background which projects the family as a whole.

A Norwood Branch

Of special interest to Peterborough county is another branch of the Dafoes in the female line continuing in the children of the late J. B. Pearce of Norwood and his wife, Lois Dafoe. Still another branch is represented in the sixth generation by Roswald Dafoe, son of Frank Dafoe, Madoc's leading hardware merchant.

If it were permissible and also if it were possible to publish the Dafoe genealogy the chart would create an immediate impression of the fecundity of this family, apart from secondary philosophical impressions of how life expands and multiplies until in so many instances relationships are dimmed on the side of ancestry beyond grandparents of the present generation.

Recall Bible Phrases

The beginning of a historic outline of the Dafoes suggests the first verses of St. Matthew's gospel: "Abraham begat Isaac; and Isaac begat Jacob; and Jacob begat Judas and his brethern," the dynasty of the royal house of David.

In that archaic language it might be written of the Dafoes: "Abraham begat Michael; and Michael begat Michael; and Michael son of Michael begat Allan; and Allan begat Allan Roy and his brother William Allan Vandusen of Toronto, who is also a physician."

And also in that charting Abraham begat Daniel; and Daniel begat Samuel; and Samuel begat Calvin; and Calvin begat John Wesley, one of Canada's most distinguished and influential editors.

Children of Abraham

Originally the Dafoes in Hastings county were two brothers, Abraham and Jacob. Jacob had no children, and the available record does not indicate whether he married. Hence, the family has sprung from the brother Abraham who in 1783, one hundred and fifty-three years ago, came to Canada with his brother Jacob after the American revolution, and settled at Hay Bay, an arm of the Bay of Quinte, south of Napanee, near the southeast corner of Hastings county.

Settled In New York

According to a sketch of the family to which the Examiner has had access, the name Dafoe is exclusively Canadian. It is a corruption of the name Devoe, which is not uncommon in New York State; and this in turn derived from the root or earlier name De Vos. The family in its racial origin was probably Flemish or Dutch, probably the former, and is comparatively common in the Netherlands to this day.

In the year 1658 a number of farmers came from the Low countries to New York, then New Amsterdam, and became tenants of the Van Rensselaer family at Rensselaerwyck. Among them were Abram De Vos and Jacob Devos, presumably brothers or father and son. These men were undoubtedly the progenitors of the numberless Devoes. Defoes and Dafoes scattered over the continent. Abraham (Abram) and Jacob have been family names down to the present generation, and as another link with colonial days in New York State the name Van Rensselaer still persists, especially in the branch distinguished by John W. Dafoe of Winnipeg, who has a son, a brother and a nephew bearing that nominal tie with the founders of the family in America.

Long Blank Period

From 1658 until 1783 the fortunes of the Dafoes or De Vos are lost in the mists of time. In the revolt of the New England States, the King's Rangers, apparently a loyalist battalion recruited in the Dutch settlements along the Hudson, included a considerable number of men of that name. After the war they came to Canada with their families and settled in the forests of Ontario.

There is on file in the Crown Lands Department at Toronto the old United Empire list recording the names of those who received grants of land. The Order in Council authorizing the making of this list was passed at Quebec, November 9, 1789, chronicling Lord Dorchester's wish "to put a marke of Honor upon the families who had adhered to the unity of the Empire and joined the Royal Standard in America before the treaty of Separation in 1783."

Fidelity Recognized

It was accordingly ordered that this list should be made "to the end that their posterity may be discriminated from future settlers in the parish registers and rolls of the militia of their respective districts and other remembrances of the Province, as proper objects, by their persevering in the fidelity and conduct so honourable to their ancestors, for distinguished Benefits and Privileges."

In the old United Empire list appear the names of nine male Dafoes, probably of two or three generations, and on the distaff side one woman is mentioned as "widow Dafoe and one son."

The notation opposite the name of Abraham Dafoe was: "Fredericksburg—Corporal King's Rangers, Land Board Mecklenburg 1790, 550; Land Board Mecklenburg 1792, 100 in right of his brother Jacob," presumably referring to their grants of land.

Bay of Quinte Pioneers

The loyalists took the shortest routes to Canada. The Dafoes came to Hay Bay, a reach of the Bay of Quinte, leaving behind them their homes in New York State, severing the material bonds that had been fashioned during a century and a quarter, to preserve their stronger affection for the Empire and their allegiance to the British throne.

The Abraham Dafoe of 1783 had six sons, Conrad, Michael, John, Daniel, George and Jacob. Their families are indicated in this absorbing genealogy which would require pages of any newspaper for reproduction.

Conrad settled in Ashtsville, married Aneph Empey, and died at the age of 100 years and 3 months. Michael settled in South Fredericksburg, married a Holcombe and died in 1868 in his 103rd year. From that fact he must have been 28 years old when his father Abraham came to Canada in 1783.

Dr. Dafoe's Ancestors

And so on with Abaham's other sons. They married and hewed out homes for themselves and their families in the southern area of Hastings county. Michael, son of Abraham, had eleven children, eight boys and three girls, all of whom married. One of Michael's sons was also christened Michael. He married Sarah Ockerman, and they had six children. One of their four sons was named Allan who married Mary Williams, and their family consisted of five boys and three girls. By this time some of the Dafoes had moved up into Hastings county, and so it came about that Allan, son of Michael, was a farmer at Bogart, between Tweed and Sulphide. One of his five sons, William Allan Dafoe, received a university training, took the medical course at the University of Toronto and began the practice of his profession in Madoc about the year 1880. He married Essa Vandusen. They had nine children, seven daughters and two sons. The sons followed in the professional footsteps of their father, and are Dr. Allan Roy Dafoe of Callander, and Dr. William Allan Vandusen Dafoe of Toronto. Their father practiced medicine in Madoc until 1929 when he moved to Toronto where he died.

Frank Dafoe Branch

From that brief outline it has been shown that Dr. Allan Roy Dafoe descended from Michael son of Michael and grandson of Abraham. Another of the first Michael's sons was named Caleb. His wife was named Sharpe. They had nine children all of whom married.

One of Caleb's six sons was Hiram whose wife's name was Scott. They had five children, four sons and one daughter, all of whom married. One of Hiram's sons is Frank Dafoe of Madoc, whose wife's name was Robinson. They had six children, and only one of them, Roswald, is now living in Madoc, representing the sixth generation of the family.

Married J. B. Pearce

Another of Abraham's son was John who settled in what was then known as South Fredericksburg. His wife's name was Schomann, and they had nine children. One of their five sons was called Abram who was married in 1812 and lived to be seventy years old. His wife's name was Holcombe born in 1789. They had eleven children, six boys and five girls, and to repeat a characteristic fact they all married. One of the girls was named Lois. She married J. B. Pearce of Norwood, and they had eight children. Two of the sons are at present living in Norwood, Frederick Pearce and Charles Pearce. Another son, Russell, was killed "Somewhere in France," December 27, 1915. The record indicates that a daughter, Emma, married a Campbell of Port Hope, probably Police Magistrate Campbell.

The branch of the Dafoe family descending through Abram, son of John, and grandson of the original Abraham, is an exceedingly numerous line in itself. Their record is not complete, but it is sufficient to indicate how sons and daughters in each generation moved away from the old settlements in Hastings county. Some of them are traced to Michigan, Pennsylvania, New York, California, British Columbia, Rochester, Belleville, Napanee, Toronto, Rochdale, Foxboro, Norwood, Port Hope, and so on.

J. W. Dafoe's Line

The John W. Dafoe, Winnipeg, branch descends from Daniel son of the original Abraham. Daniel settled at Big Creek, seven miles from Napanee. He had seven children, one daughter and six sons.

One of the sons was Samuel whose wife's name was Wright. They had seven children, one of them Calvin who married Mary Elcombe; and in turn one of their seven children was John Wesley Dafoe, editor of the Winnipeg Free Press.

Other pages of the genealogy are similar to these extracts, the brief record of marriages and resulting families, sons and daughters who in most instances were married, and so on to the present generation. They are literally scattered all over the continent. Quite a number served in the war. And all this multitude not to use too strong a term, sprang from Abraham Dafoe, the British Empire Loyalist of Dutch or Flemish descent, who settled on an arm of the Bay of Quinte in 1783. Incomplete as the record is, nevertheless it is an amazing human document.

Police Jailed Goat As Being Hitch-Hiker

Freemont, O., Jan. 28 (CP) A truck driver backed his trailer up to the police station and unloaded a goat.

It wasn't his goat, he explained to Police Chief Herman Schneider. He was merely driving from Erie, Pa., to Detroit with a load which contained no goats whatever when he started out.

"I have no use for goats," he told Chief Schneider, "and I can't figure out how this hitch-hiker got aboard.

Schneider jailed the animal.

Canadian Mine Magnate Returns

Homeward bound from a combination big game hunt and honeymoon in the African jungles, Duncan McMartin, Canadian millionaire, and his beautiful bride are pictured as they arrived in New York. McMartin is the son of one of the discoverers of the famed Hollinger gold mine, while Mrs. McMartin is the former Mrs. Pauline Sears, California socialite. It made the fourth marriage for McMartin and the second for Mrs. Sears.

CENTREVILLE

BIRTHDAY PARTY ENJOYABLE EVENT

Andrew Meiklejohn Host At Oyster Supper In Honor Of Son

(Examiner Correspondence.)

CENTREVILLE, Jan. 28. — On Monday night Mr. Andrew Meiklejohn was host at an oyster supper in honor of the birthday of his son, Mr. Lindsay Meiklejohn, of Wainwright, Alberta, who is visiting at the home of Mr. and Mrs. O. B. Johnson. Several neighbors of the village were invited to participate in the social gathering. At the conclusion of the delicious supper, Mr. D. A. McKenzie proposed a toast to the honored guest and his aged father, wishing them many more years of good health and happiness. After drinking to their health all joined in singing "For they are jolly good fellows." Returning to the drawing room there were vocal and instrumental music and contests. The social re-union was most enjoyable and was brought to a close by singing "Auld Lang Syne."

41st Wedding Anniversary

Mr. and Mrs. J. C. McRoberts celebrated the forty-first anniversary of their marriage on Friday and had as their guests Mr. and Mrs. J. O. Ball, of Peterborough, Mr. and Mrs. Weston Fallis, of Millbrook, Mrs. John McKague and Rev. D. A. McKenzie.

Misses Esther and Jessie Deyell spent the week-end in Toronto.

Miss Elsie Rannie of Burnbrae, and Mr. Earl Godden of Campbellford were guests of Mr. and Mrs. O. B. Johnson on Sunday.

Miss Agnes Brown, R.N., of Toronto is holidaying at the home of her father, Mr. Wilfrid Brown.

Miss Geraldine White is visiting friends at Roseboro.

Y.P.S. Holds Meeting

The Young People's Society of Centreville Presbyterian church met on Tuesday night, the president, Ernest Breckenridge, presiding. After considering some items of business, Grace Johnson presided for the program. The theme was "Christ pre-eminent in all things," and was considered under four heads, as follows; Christ pre-eminent in individual life, home life, social life and commercial life.

Excellent papers were given by Muriel Whittington, Grace Johnson, Mary Anderson and Willie Lackey. McIntosh Bradshaw gave a very fine solo.

Holland's Princess On Honeymoon

Princess Juliana, heiress to the throne of Holland, and her consort, Prince Bernhardt zu Lippe-Biesterfeld, pictured enjoying a honeymoon at Krynica, Poland. They were snapped during a skiing trip on a mountain slope near the town.

PLAINVILLE

The Y.P.S. held their skating party at the rink on the lake, Gore's Landing, on Saturday evening. After skating all were entertained with lunch by Misses Beulah Brisbin and Marie McKinley at the home of Mr. and Mrs. Edgar Brisbin.

Friday evening Mr. and Mrs. John West were pleasantly surprised at the home of their son, Mr. and Mrs. Elmer West, where all their family met to celebrate the occasion of their parents' fortieth wedding anniversary. Mr. and Mrs. West were presented with a beautiful set of dishes.

Miss Marie McKinley is recovering nicely after an operation for appendicitis in the Port Hope Hospital, Monday morning.

Miss Ruth Lander, Welcome, spent the week-end with her mother, Mrs. W. Lander.

FINE PROGRAM BY DARTFORD Y.P.U.

Regular Meeting Of Young People Marked By Enjoyable Numbers

(Examiner Correspondence.)

DARTFORD, Jan. 2. — The regular meeting of the Y.P.U. was held in the parsonage, Warkworth, with the president, Leslie Hardy, presiding. An enjoyable program was rendered. Ewart Hardy told an interesting story as he outlined the work of the short courses carried on by the Agricultural College at Guelph. Clifford Hopkins read a recipe for "A Happy New Year"; Jean Copperthwaite played a piano solo. An instrumental trio was contributed by Miss Maud Cooper, and Leslie and Ewart Hardy; a duet, "Land of Glad To-morrows," was sung by Mrs C. Honey and Miss Grace Wilson; instrumental music by Miss Lillian Nelson, Milton Nelson, and James Bailey; a quartette, "Thy Kingdom Come," was sung by Miss Margaret Atkinson, and Messrs Stewart and Ewart Hardy and James Bailey; Mr. A. Ward read a story, "A Year to Live"; a comic reading, "Women's Right," was contributed by Miss C. Hopkins; and a reading, "Questioning," by Miss Mildred Nelson. After the closing exercises Dr. and Mrs. Cooper of the parsonage served refreshments and all enjoyed a social hour together.

Personals.

Mr. and Mrs. Gordon Jewell and family were recent guests of her parents, Mr. and Mrs. Pickens, of Hastings.

Mr. and Mrs. W. H. Nelson, Misses Lillian Nelson and Helen McMullen and George and Milton Nelson visited relatives in Stirling recently.

Sunday guests of Mr. and Mrs. Earl Nelson included Mr. and Mrs. E. Jacques and Mr. and Mrs. C. Sherwin.

Mr. and Mrs. C. Copperthwaite, Jean and Barbara visited in Morganston recently, guests of Mr. and Mrs. W. Sprung.

ROSENEATH

Miss Mary McCosky has returned to her home in Ottawa following a visit here with her cousins, the Misses Patricia and Joan McGrath.

Penella choir is presenting a cantata, "The Lost Star" in Roseneath United Church on Friday evening at 8 p.m. under the auspices of Roseneath United Church on Friday evening at 8 p.m. under the auspices of Roseneath W.M.S.

Every One a Real Special At BLAKE'S

First Grade Trent Butter. 2 lbs. 59c
Choice Dairy Butter .. 27c lb.
Cridland's Shortening . 2 Lbs. 15c
Beehive or Crown Brand Corn Syrup . 5 lb. tin 38c
Chase and Sanborn Coffee .. lb. 36c
Chocolate—Fresh Biscuits .... 2 lbs. 25c
Soda—Bulk Biscuits .... 2 lbs. 25c
Large Bottle Javel Water . 5c
Large Pkgs. Chipso . 2 for 35c
Good Quality Peas or Tomatoes .. Large Tins 10c
Heinz Assorted Soups . 2 for Large Tins 23c
Heavy 5-String Broom 39c
Alberta Rose or Prairie Blossom Bread Flour 98 Lb. Bag 3.49

PHONE 2675
BLAKE'S
AT JOPLING'S

DON'T LET CONSTIPATION MAKE YOU SICK

Do something about it and do it today. You can take endless pills—but just remember that chronic medicine taking is an unhealthy habit and often loses its effect.

Correct common constipation naturally by including sufficient vitamin B and "bulk" in your diet.

Kellogg's ALL-BRAN supplies vitamin B and the "bulk" you need. In the body, it absorbs twice its weight in water, and exercises and sponges out the system.

Rid your body of poisons and see how much better you'll feel. Try Kellogg's ALL-BRAN for a week. If not satisfied, your money will be refunded by the Kellogg Company. Eat two tablespoonfuls a day, as a cereal with milk or fruits, or in cooked dishes. Stubborn cases with each meal.

Sold at all grocers and guaranteed by Kellogg in London.

OLD DUTCH OFFERS AMAZING VALUES IN Wm. A. Rogers A-1 Plus Quality Silverware in the attractive Croydon Pattern made by Oneida Ltd.

How to obtain this Silverware

Send 50c and the windmill panels from 3 Old Dutch labels for any one of the units mentioned in this advertisement. You may order one or as many as you like. You can obtain a complete set at an amazingly low cost. This offer, good only in Canada, expires July 31st, 1936.

1 SIX TEASPOONS—value $3.50 per dozen—for 3 windmill panels from Old Dutch labels, and 50c
2 ONE DINNER KNIFE (stainless steel blade) and Fork—value $16.80 per dozen—for 3 windmill panels from Old Dutch labels, and 50c
3 THREE OVAL SOUP SPOONS—value $6.00 per dozen—for 3 windmill panels from Old Dutch labels, and 50c
4 THREE SALAD FORKS—value $6.30 per dozen—for 3 windmill panels from Old Dutch labels, and 50c
5 THREE ICED DRINK SPOONS—value $6.00 per dozen—for 3 windmill panels from Old Dutch labels, and 50c
6 THREE BUTTER SPREADERS—value $6.00 per dozen—for 3 windmill panels from Old Dutch labels, and 50c
7 THREE OYSTER OR COCKTAIL FORKS—value $6.00 per dozen—for 3 windmill panels from Old Dutch labels, and 50c
8 THREE TABLE OR SERVING SPOONS—value $6.00 per dozen—for 3 windmill panels from Old Dutch labels, and 50c
9 ONE COLD MEAT FORK—value $1.05—for 3 windmill panels from Old Dutch labels, and 50c
10 ONE GRAVY LADLE—value $1.50—for 3 windmill panels from Old Dutch labels, and 50c
11 ONE BUTTER KNIFE AND ONE SUGAR SPOON—value $1.00—both for 3 windmill panels from Old Dutch labels, and 50c

OLD DUTCH Doesn't Scratch

because it's made with Seismotite*, a quick cleaning and polishing material that is free from harsh, scratchy grit.

Once you use Old Dutch, you'll never use anything else, because with it, you can cut your cleaning time in half. Also, you will find that it saves you money because it goes so much further and it prolongs the life of your household possessions. Buy Old Dutch today!

Made in Canada

* Reg'd in Canada

Remember each unit of Silverware requires 50c and 3 windmill panels from Old Dutch labels.

OLD DUTCH CLEANSER, Dept. 00000, 64 Macaulay Ave., Toronto
I am enclosing ..... windmill panels from Old Dutch labels (or complete labels) and ..... for which please send me
☐ 6 Teaspoons ☐ 3 Oval Soup Spoons ☐ 3 Tablespoons
☐ 3 Salad Forks ☐ 3 Iced Drink Spoons ☐ 1 Cold Meat Fork
☐ 3 Oyster Forks ☐ 3 Butter Spreaders ☐ 1 Gravy Ladle
☐ 1 Dinner Knife and Fork ☐ 1 Butter Knife and 1 Sugar Spoon
Name .....
Address .....
City ..... Province .....

Now Effective . . . Over 300 ITEMS REDUCED To New, Low REGULAR Prices

Here's good news every thrifty Peterborough housewife will welcome! Think of it—more than 300 items reduced to new low regular every-day prices!

A & P FOOD STORES

Go to your A & P Store—look at the price tags—compare prices with those you usually paid—and check your savings!

Here are a Few Typical Money-Saving Examples!

SOUPS Campbell's Tomato or Vegetable 2 tins 17c
SUNLIGHT Laundry Soap 2 bars 11c
P & G SOAP WHITE NAPHTHA 10 bars 35c
RINSO pkg. 21c
QUAKER OATS Quick or Regular Lge. pkg. 22c
FRY'S COCOA ½-lb. tin 20c
SOUPS Aylmer Tomato or Vegetable 2 tins 15c
GILT EDGE BREAD FLOUR, 98's 3.49
FINE SALT 50 Lbs. 39c 100 Lbs. 69c
LUX TOILET SOAP Cake 5c
OXYDOL 2 lge. pkgs 39c
RAISINS AUSTRALIAN lb 10c
MARMALADE ORANGE 32-oz jar 25c
PEAS & CARROTS MIXED 2 2's tins 23c
ROBIN HOOD OATS lge. pkg. 19c
BOKAR Vigorous and Winey COFFEE 1-lb. tin 27c
SHORTENING JEWEL 2 1-lb. print 25c
4-lb. Carton, 49c
TEXAS MARSH SEEDLESS GRAPEFRUIT 80's 5c
BEETS or CARROTS ..... 2 bunches 17c
CABBAGE ..... lb. 5c SPINACH .... 2 lbs. 15c

SALADA Brown Label Black Tea 1-lb. pkt. 61 ½-lb. pkt. 31c
JAM STRAWBERRY (Color & Pectin) 32-oz. jar 27c
SALT IODIZED 2 Boxes 9c
CARNATION Evap. Milk 2 tall tins 17c
CORN SYRUP Crown or Bee Hive 2-lb. tin 17c
PINK SALMON SOME STRIKE 2 1's tins 25c
STAND. PEAS No. 2 tin 10c

Fresh PORK TENDERLOIN 27c
PICNICS, shankless 14c
BLADE ROAST BEEF 13c
Short Rib ROAST BEEF 14c
Smoked SIDE BACON Sliced 23c Piece 25c
Peameal BACK BACON Piece 25c

FISH
Fresh or Smoked FILLETS 16c
Blue Point OYSTERS Pint 49c
SEA HERRING 9c
Silverbright SALMON 2 for Piece 25c
Centre Cuts of STEAK 15c

A & P FOOD STORES

NATURAL PRODUCTS ACT ULTRA VIRES

(Continued from Page 1.)

appeal of the Attorney-General of British Columbia.

Only 2 In Operation.

Of the legislation only the National Products Market Act and the Farmers' Creditors Arrangement Act were placed in operation. The former was declared ultra vires and the latter valid.

The decision on minimum wages and hours of labor was the longest judgment, their lordships remarking that the appeal afforded them an opportunity of stating their opinion on some matters arising in the remainder of the appeals.

Within the British Empire, their lordships declared, it was a well established rule that the making of treaties was an executive act while the performance of their obligations, if they entailed alteration of the existing domestic law, required legislative action.

Unlike some other countries, they proceeded, the stipulations of a treaty duly ratified did not within the Empire have the force of law by virtue of the treaty alone. If the national executive, namely the government of the day, decided to incur the obligations of a treaty which involved the alteration of the law they had to run the risk of obtaining the assent of parliament to the necessary statute.

To make themselves as secure as possible, the judgment went on, they would often before final ratification seek to obtain approval from parliament, but it had never been suggested and it was not law that such an expression of approval should operate as law or that in law it precluded parliament or any subsequent parliament from refusing to give sanction to any legislative proposals subsequently brought before it.

Parliament In Control.

Their lordships declared that parliament, as the chief justice of Canada had pointed out, had constitutional control over the executive, but it could not be disputed that the creation of obligations undertaken in treaties and the assent to their form and quality were the function of the executive alone. Once they were created, while they bound the state as against the other contracting parties, parliament might refuse to perform them and so leave the state in default.

In a unitary state whose legislature possessed unlimited powers the problem was simple. Parliament would either fulfill or not the treaty obligations imposed on the state by the executive. But in a state where the legislature did not possess absolute authority, or in a federal state where the legislative authority was limited by a constitutional document or divided up between different legislatures in accordance with the classes of subject matter submitted for legislation, the problem was complex.

Referring to the Canadian Chief Justice's opinion that the Privy Council judgments in the aeronautics and radio cases constrained them to hold that jurisdiction to legislate for the performance of treaty obligation resided exclusively in the Parliament of Canada, Their Lordships declared they were satisfied that neither case afforded a warrant for holding that legislation to perform Canadian treaty was exclusively within the Dominion legislative power.

"For the purposes of Section 91, namely the distribution of legislative powers between the Dominion and the Provinces, there is no such thing as treaty legislation as such," the judgment proceeded. "The distribution is based on classes of subjects and as a treaty deals with the particular class of subjects so will the legislative power of performing it be ascertained.

Most Essential Condition.

"No one will doubt that this distribution is one of the most essential conditions, probably the most essential condition, in the interprovincial compact to which the B.N.A. gives effect.

"If the position of Lower Canada, now Quebec, were considered alone the existence of her separate jurisprudence anent both property and civil rights might be said to depend upon loyal adherence to her constitutional right to exclusive competence of her own legislature in these matters.

"Nor is it of less importance for the other provinces, though their law may be based on England jurisprudence, to preserve their own right to legislate for themselves in respect to local conditions which may vary by as great a distance as separates Atlantic from Pacific.

"It would be remarkable that while the Dominion could not initiate legislation, however desirable, which affected civil rights in the provinces, yet its government, not responsible to the provinces, need only agree with a foreign country to enact such legislation and its Parliament would be forthwith clothed with authority to affect provincial rights to the full extent of such agreement.

"Such a result would appear to undermine the constitutional safeguards of provincial autonomy. It follows from what has been said that no further legislative competence is obtained by the Dominion for its accession to international status and the consequent increase in the scope of its executive functions.

Executive's Responsibilities

"It is true, as pointed out in the Chief Justice's judgment, that as the executive is now clothed with treaty-making powers, so the parliament of Canada, to which the executive is responsible, has imposed upon it responsibilities in connection with such treaties.

"If it were to disapprove of them, they would either not be made or the ministers would meet their constitutional fate. But this is true of all executive functions in their relations to Parliament. There is no existing constitutional ground for stretching the competence of the Dominion Parliament so that it becomes enlarged to keep pace with the enlarged functions of the Dominion executive.

"In other words the Dominion cannot, by merely making promises to foreign countries, clothe itself with legislative authority inconsistent with the constitution which gave it birth.

"It must not be thought that the result of this decision is that Canada is incompetent to legislate in performance of her treaty obligations. In the totality of her legislative powers, Dominion and provincial together, she is fully equipped.

"But legislative powers remained distributed, and if in the exercise of her new functions derived from her international status she incurs obligations, they must, so far as legislation is concerned when they deal with provincial classes of subjects, be dealt with by the totality of powers, in other words by co-operation between the Dominion and the provinces.

"While the ship of state now sails on larger ventures, she still retains the watertight compartments which are an essential part of her original structure."

The Marketing Act

In agreeing with the Supreme Court of Canada that the natural products marketing act was ulta vires, their lordships said there could be no doubt that the act covered tansactions in any natural product completed within a province and had no connection with interprovincial or export trade.

"Therefore, it is plain," the judgment went on "that the act purports to affect property and civil rights in a province and if not brought within one of the enumerated classes of subjects in section 91 must be beyond the competence of the Dominion legislature.

"It was sought to bring the Act within the class of section 91, namely regulation of trade and commerce. Emphasis was laid upon those parts of the act dealing with inter-provincial and export trade, but the regulation of trade and commerce does not permit the regulation of individual forms of trade and commerce confined to a province.

"In this their lordships agree with the Chief Justice. Regarding the attempt to support the act upon the general powers of peace and good government, their lordships think the Chief Justice's judgment is conclusive.

"Their lordships were given to understand that some provinces attach more importance to marketing schemes such as might be set up under this legislation.

Unless and until a change is made in the respective legislative functions, it may be that satisfactory results can only be obtained through co-operation, but the legislation will have to be carefully framed and will not be achieved by either party leaving its own sphere encroaching upon that of the other.

"In the present case, their lordships are unable to support the legislation as it stands."

Employment Insurance.

In declaring unconstitutional the Employment and Social Insurance Act, the Judicial Committee remarked that a strong appeal had been made concerning the special importance of unemployment insurance at the time and for some time prior to the passing of the Act.

"The Act does not purport to deal with any special emergency," Their Lordships commented, "but found itself on general world conditions referred to in the Treaty of Peace. It is also an Act intended to be permanent and there is agreement between all the Supreme Court members that it could not be supported upon the suggested existence of any special emergency.

"Their Lordships find themselves unable to differ from this view. Assuming the Dominion has collected a fund through taxation, it by no means follows that any legislation disposing of it is necessarily within Dominion competence. If the legislation invades civil rights within a province it will be invalid. To hold otherwise would afford the Dominion's easy passage into the Provincial domain."

Trade Commission Act

On the Dominion Trade and Industry Commission Act it is held Their Lordships declared that except the Canadian judges' opinion as to the validity of Section 18 and 19, they agreed with the Supreme Court.

"No one has challenged the Dominion's competence to pass legislation relating to trade marks," the Privy Council judgment said, "and if the Dominion has the power to create trade mark rights for individual traders, it is difficult to see why that power should not extend to what is now a usual feature of national and international commerce, viz., the national mark."

The judicial committee dismissed the appeal of the Attorney-General of Ontario and allowed a cross-appeal by the Attorney-General of Canada, stating Sections 18 and 19 are not ultra vires. The judgment added that Sections 23 and 26 also were not ultra vires.

Section 498A

The judgment upholding the validity of Section 498A of the Criminal Code was short. Their Lordships agreed with the Chief Justice of Canada, that the appeal was covered by the Proprietary Articles case of 1931.

"There seems no reason in the present case to suppose that the Dominion is using the Criminal Law as a pretext or that the Legislature is in pith or substance only interfering with provincial or civil rights," the judgment said. "Their Lordships opine that no part of the section is ultra vires."

Regarding the Farmers' Creditors Arrangement Act, Their Lordships declared they were unable to hold that the Statutory conditions of insolvency enabling a creditor or debtor to invoke the aid of the bankruptcy laws were intended to be stereotyped under the B.N.A. so as to confine the jurisdiction of the Parliament of Canada to the then existing legislation.

"Their Lordships are unable to accept the contention that the act is not genuine legislation relating to bankruptcy and insolvency," the judgment said. "The appeal is dismissed without costs."

Army Blocks Him

Army opposition blocked the efforts of Japanese Emperor Hirohito to to install Gen. Kazuhige Ugaki (ABOVE) as head of a new government, following the resignation of Premier Kohi Hirota and his cabinet. The militarists refused to accept Ugaki as premier, because he disbanded four divisions of the army while war minister in 1926.

Refugee Train Stops Cow Milked For Baby

Charleston, W.Va., Jan. 28

FLOOD refugees from Huntington took the most direct route to stop a baby's sobs of hunger.

Their evacuation train halted far out in the country. A cow grazed placidly in a field.

Nurses didn't hesitate. One took a milk bottle and went to work—the baby's hunger was satisfied.

The farmer? He saw the nurse milking his cow, learned why, milked bossy dry.

"Other babies might get hungry," he said handing over a bucket brimming full.

Favorite Corner

Seated in his favorite corner near the kitchen stove in the farmerhouse where he lives alone, Peter Robertson, blind Otonabee farmer chats amiably with reporters as they ply him with questions. —(Examiner Staff Photo)

TURKEY ANTICS NOW EXPLAINED

Columnist Lays It All To Insight Into Their Eventual Fate

TRURO, N.S., Jan. 28—(C.P.)—The antics of turkeys throughout their lifetime, and the difficulties of farmers who hope to raise the birds to maturity are explained in a new way in this columnist's comment in a Truro paper:

"Turkeys are very hard to raise until after they are almost hens When a turkey is young, it is obsessed with a desire to die. It counts that day lost whose low descending sun finds it was not out in the wet grass in the morning to get pneumonia or something or other.

"A young turkey is a fatalist. It knows it was born to die, and it feels death might better come now in a natural way than later by violence. When it has grown larger it becomes optimistic, but later realizes it knew more in its childhood than when grown up."

185 CHARLOTTE ST. PHONE 1453

CECIL LAPP'S

January Clearance Sale

Depleted lines in frilled curtain sets, straight hanging curtains by the pair and remnants of Curtain Nettings at

COST PRICE AND LESS

Window Shades White, Cream Green, 3 x 6 ..... 79c

PAYNE'S

REXALL DRUG STORE

SALE OF English Candies

FILLERY'S—With Brazil Nuts

Creamy Toffee - lb. 39c

Buchanan's Edinburgh Rock, lb. 40c

McINTOSH CREAMY TOFFEE

Or Rum and Butter or De Luxe Assortment

½-lb. 25c

Callard and Bowser EDINBURGH ROCKLETTES

1-lb. box 60c

Callard and Bowser Celebrated Butterscotch 10c

DIAMINT'S FRUIT ASSORTMENT
BARLEY BRIGHTS
BUTTER MINTS
ACID DROPS
PEPPERMINT SWEETS

box 25c

DRUG STORE

Corner of George and Simcoe Sts.

PHONE 146

LOBLAWS

Special— OGILVIE Royal Household FLOUR 24-lb. Bag 97c

7-lb. Bag 30c

Grocery Specials On Sale January 28th to February 3rd Inclusive

Special—OGILVIE Heather OATS 17c 32-oz. pkg.

Special—SILVER RIBBON Tomato Juice 2½ size tin 8c

OXO FLUID Strengthening 2-oz. bottle 39c

POLIFLOR Wax 16-oz. tin 49c Antiseptic and Preserving

Special—SINGAPORE Pineapple SLICED or CUBES 18-oz tin 9c

GLACIER SARDINES In Oil 3½-oz. tin 8c

Special—EMFO Brand, Choice Quality Peas UNGRADED No. 2 tin 11c

LIBBY'S PREPARED MUSTARD 2 9-oz. glasses 19c

Special—DIAMOND Toilet Flush Junior size tin 12c

GILLETT'S LYE Tin 11c For all heavy cleaning

INGERSOLL Malted Cheese 8-oz. pkg. 17c

Special— P & G Soap 3 Bars 11c

SPECIAL Extra Sweet Texas Seedless Grapefruit Size 96's 3 for 13c

Fresh from the SEA AYLMER CREAM of Oyster Soup 10½-oz. Tin 9c

LOBLAW GROCETERIAS CO. LIMITED

STOMACH GAS RUINS HEALTH AND BEAUTY

Stomach gas that causes loss of sleep and rest ruins your health and your beauty. Even people who have suffered for years from stomach troubles caused by acid stomach are getting relief from Bisma-Rex, a new, delicious-tasting anti-acid powder. Bisma-Rex brings lasting relief, too. Get it today at McDermid & Jury Rexall Drug Store.

Sweet n' juicy!

BLUE GOOSE ORANGES

ASK YOUR DEALER FOR BLUE GOOSE THE NAME IS ON THE SKIN AFG

Fresh FRUITS & VEGETABLES

ZELLERS RETAILERS TO THRIFTY CANADIANS

CLEARANCE

Friday and Saturday

As our annual inventory is to be taken the end of this month we have gathered together several lines of good merchandise to be cleared at reduced prices. Many outstanding values in this collection.

CELANESE HOSE
A grand selection of discontinued lines all first quality. All the best shades and all sizes, but not all sizes in each shades To Clear, pr.... 25c

ALL-WOOL HOSE
Full Fashioned, all-wool hose in broken sizes. All good shades—Regular 89c pr. To Clear at pair 69c

MEN'S HOSE
Rayon and wool and rayon and cotton, also all-wool reinforced in stripes and checks. All sizes in a good assortment of colors. To Clear Pair 25c

MEN'S COTTON HOSE
Fancy patterns in cotton hose, all sizes and several colors—Subs. — To Clear Pair 11c

DRESS GLOVES
Genuine Kid and Lambskin gloves in a variety of styles, black brown and navy. All sizes in the lot and all perfect merchandise Special, Pair 1.49

FABRIC GLOVES
Lined and unlined nuplex, bugatles and fancy fabrics. All colors and sizes. Specially Priced, Pair 24c

CLEARANCE OF PURSES
A large assortment of up-to-the-minute styles in simulated leather purses, attractively fitted. Regular 1.00 value To Clear, Each 84c

RAYON PYJAMAS
Pique Rayon Pyjamas with round neck and no sleeves. Self tie top. Trousers with elastic waist. Pink, blue, green, and brown. Small medium and large sizes. Special Each 88c

RAYON BLOOMERS
Good quality, run resisting rayon bloomers with elastic waist and knees. White and tea rose. Small, medium and large sizes. Pair 23c

CELANESE SLIPS
Straight cut tapetted trim slips. Made with four gores, to assure extra comfort. Sizes 32-44. White and tea rose Special 88c

WINTER COATS
Correct styles, heavy fabrics and luxurious fur collar winter coats. A sensational buy. Women's and misses' sizes. Priced formerly to 19.75.
9.99 and 12.95

Cotton Knit Bloomers
Rayon stripe cream ribbed bloomers with elastic waist and knee and double gusset. Small, medium and large sizes. Pair 29c

VALUE
Snuggies
Rayon and cotton elastic knit panties with band elastic top, double gusset and ribbed cuff. Substandards. Small, medium and large. Each, 19c

VALUE
Print Aprons
Large size, slipover style aprons. Tubfast prints, dainty florals, checks and allover patterns. Each 17c

GIRLS' Flannelette PYJAMAS
Plain, pink and blue with contrasting polka dot trim. Russian style neck. Sizes 8 to 14 years. Special 77c

FLEECED BLOOMERS
Heavy fleece bloomers in assorted colors sizes 22 to 34. Pair 19c

KIDDIES' SLEEPERS
Random fleece and plum fleece sleepers with drop seat. Sizes 2 to 6 years Suit 57c

SHOPPING BAGS
Heavy quality covert cloth in brown, grey, blue and green tweed effects, rubber lined with 11-inch zipper. Special 69c

KNITTING YARN
Two, three and four ply fingering yarn in a grand assortment of colors 1 oz. ball 9c

TOILET GOODS FEATURES
A. Assorted soaps including Lux and Palmolive 5c
B. Rubber gloves Pair 19c
C. Russian Oil 16 oz. bottle 27c
D. Norwegian Cod Liver Oil, 6 oz. bottle 14c

VALUE
Kiddies' Knitted Suits
Striped cotton pullovers with ribbed neck, waist and cuffs. Plain colors, pank with elastic waist. Sizes 2 to 6 years. 44c

Children's Winter Coats
In cameltex and kara kurl, to be cleared at the amazing low price of 3.98. Each garment warmly lined. Sizes 2 to 5. Price, 3.98

HOUSE DRESSES
New styles arriving daily. Fine quality tub fast prints. Sizes 14 to 52 Each 1.00

A Group of FELT MILLINERY
is being offered at a price which seems impossible. However, you will find styles correct in today's fashion trend including off the face brims, sailors, etc. Colors: Blue, black, red, navy, green, brown, rust. Regular to 1.49. Only 49c

CHESTERFIELD CUSHIONS (Second Floor)
Rayon covered cushions in a variety of colors and sizes. Reg. 1.00 value To Clear 50c

QUILT BATTS (Second Floor)
One lb. package 72"x90". Regular 35c lb. Special this week-end only 27c

GINGHAM (Second Floor)
36" wide tub fast colors, check and plaids. Regular 19c yd. Special yd. 14c

ZELLER TEA TOWEL (Second Floor)
All linen tea towel, 19x28. Special week-end value in red, green, gold, blue, Each 15c

(Second Floor)
Lastex Girdles (subs). In tea rose and white, medium and large. Slight flaws that do not hurt the life of the garment Special week-end price 49c

(Second Floor)
Brassieres. Sizes 32 to 36 inclusive. Tea rose and white, some rayon, some satin. Special week-end price .. 15c

Social and Personal

Phone 1600

J. A. Jobe of Bridgenorth has a birthday anniversay today.

❖ ❖ ❖

One of the major events of this evening is the Ladies' Night of the Kinsmen Club at the Kawartha Golf and Country Club, where the members will entertain at a dinner and dance.

❖ ❖ ❖

Mr. and Mrs. George Wood of Lindsay were guests on Wednesday evening at the wedding in the Elite Court of Mrs. Jean Plant and Edward Payne.

❖ ❖ ❖

After a series of moving pictures connected with their industry had been displayed at the Canadian General Electric Company last evening, a large number of men, about two hundred and twenty-five in all, representing steel users of the city, were entertained by the Railway Engineering Board at the Kawartha Golf and Country Club, at an evening spent in card games and the enjoyment of a buffet supper.

❖ ❖ ❖

A radio broadcast with a local interest was heard on Wednesday over Station WABC, when a dramatization was made of the life and work of Dr. Elizabeth Blackwell, the pioneer woman physician on this continent, who came out to New York from England in 1844. Dr. Blackwell was a cousin of the grandfather of William Blackwell of Benson avenue, Peterborough.

❖ ❖ ❖

Friends in Peterborough of Miss Bertha Mowry of Toronto will be interested in knowing that she has been elected as president of the Toronto Unit of the Overseas' Nursing Sistes' Association of Canada. Miss Mowry, who is a daughter of M. Mowry of Charlotte street, was prior to the Great War, superintendent of the Queen Mary Isolation Hospital here.

❖ ❖ ❖

Entertain
At the Tea Hour.

Mrs. H. W. Morphet and Miss Mildred Morphet of 458 Hunter street west were at home to their friends, nearly two hundred in number, at the tea hour on Wednesday afternoon, when they were assisted in receiving by another daughter of the house, Mrs. F. E. Hooper of Dublin street. Mrs. Morphet received in dark blue velvet with a corsage of roses. Her daughters were both in velvet, Mrs. Hooper wearing burgundy and Miss Morphet in black.

Assisting in looking after the guests in the flower-decked rooms was Mrs. T. H. Glover, in brown velvet.

The tea table was done with silver candelabra holding ivory tapers and a tall cut-glass vase filled with a profusion of lovely Spring flowers.

Tea was poured by Mrs. A. H. Stratton, Mrs. G. H. Thompson, Mrs. A. Moir and Miss Annie Wood. Assistants were Mrs. E. V. Morphet, Mrs. James Matthews, Miss Florence Adams, Miss Violet Davidson and Miss Betty Preston.

Out-of-town guests were Mrs. Hawkins and Mrs. Melville Hancock of Port Hope. (The latter was formerly Miss Margaret Storey of Peterborough.)

❖ ❖ ❖

The many friends of Mrs. James Grant of Bridgenorth will regret to learn that she is confined to bed in Nicholls Hospital, suffering with a fractured ankle.

❖ ❖ ❖

63rd Wedding
Anniversary in Madoc.

Mr. and Mrs. M. W. Connor of Madoc are observing today the sixty-third anniversary of their wedding. Mrs. Connor has been confined to her bed for the past three years but Mr. Connor is very active. He enjoyed to the full a party prepared for his eighty-third birthday yesterday and takes part in bowling activities in Madoc. If this winter had been as usual with regard to weather, he would have had his customary skating sessions. Mr. and Mrs. Connor and their family have lived in Madoc for the past fifty years, moving there from Belleville.

❖ ❖ ❖

Figure Skaters
At Friday Carnival.

The following members of the Toronto Skating Club will take part in the big Skating Carnival at the Brock Street Rink on Friday evening: Mrs. Constance Wilson Samuel, North American Champion; Miss Veronica Clarke, runner-up for the Senior Canadian Championship last year, and Senior Canadian Pair Champion; Miss Mary Jane Halsted, Junior Canadian Pair Champion in 1933; Miss Ruth Hall, Junior Pair Champion; Mrs. Howard Burnham, Mrs. Alan Stewart; the Misses Gillian Watson, Margaret Eyre Austin, Lorraine Hopkins, Shirley Marie Halsted, Winsome Maybee; Osborne Colson, Senior Canadian Champion of 1936; Ralph McCreath, Junior Canadian Champion and Senior Canadian Pair Champion, of 1936; Jack Eastwood, Olympic representative in 1936; Guy Saunders, Donald Gilchrist, Sandy McKechnie, Junior Pair Champion; D. M. Neeve, Dr. Frank Mills, Hubert Sprott, Alan Stewart, and H. L. Sheen.

❖ ❖ ❖

Quiet Observance
Of Golden Anniversary.

The observance of the golden wedding anniversary of Mr. and Mrs. Walter Fisher of 493 Water street, which took place on Tuesday, was a quiet event, marked by a small family dinner and the visits of close friends who dropped in during the afternoon and evening to offer felicitations to the bride and bridegroom of half a century. The slight indisposition of Mr. Fisher added to the desire for a quiet celebration of the Golden Jubilee of a couple whose families are among the oldest in this district.

Mr. Fisher is the son of the late Mr. and Mrs. Joseph Fisher, of Cavan township, whose parents were of Irish birth, while his wife is the daughter of the late Mr. and Mrs. Andrew Pimlie of South Monaghan, the former being a native of Scotland and settling in the township as a boy. Mr. Fisher is the last representative of a family of eight.

The marriage was celebrated fifty years ago by the Rev. James Cameron, Presbyterian minister, at the home of the bride's parents in South Monghan. For nearly twenty years, Mr. Fisher was engaged in farming in the township and then moved to Peterborough, where they lived for nearly thirty years. Twenty-five of those were spent by Mr. Fisher as clerk of the Peterborough market, from which position he retired about two years ago.

They have one daughter, Mrs. Frank Buckham of South Monaghan, who, with her husband and four children, were here for the family dinner which marked the Golden Jubilee observance, and was attended by relatives from Peterborough and the township, including Mr. and Mrs. Charles Fisher and Mr. and Mrs. Chester Fisher, of South Monaghan. A niece, Mrs. Finlay Mathieson, of Burlington, Ontario, was also present.

In the afternoon, especial visitors included the Rev. M. C. Parr, pastor of George Street United Church, where Mr. and Mrs. Fisher are regular attendants, with Mrs. Parr, also their neighbors, the Rev. J. H. and Mrs. Sutcliffe. Rev. Mr. Sutcliffe sang in his fine baritone vonce. Many lovely flowers and gifts and messages of congratulation were received by Mr. and Mrs. Fisher.

❖ ❖ ❖

In Attendance
At Presbyterial Here.

workers in the Peterborough Presbyterial of the Women's Missionary Society of the United Church of Canada, including missionaries, the clergy, branch and other officials, with delegates and appointed representatives, all of whom attended the annual convention of the Peterborough Presbyterial held in Trinity United Church on Tuesday, were as follows: Mrs. Hugh Rose, Mrs. W. H. Giffen, Rev. A. S. and Mrs. Cleland, Mrs. J. Marks, Mrs. G. A. Brethen, Miss Rose Squire, Mrs. R. G. Lawlor, B.A., Mrs. Charles Renaud, Mrs. Reta Pakenham, Mrs. Basil Tucker, John Marks, W. F. Elliott, all of Norwood; Mrs. A. E. Metcalfe, Hastings; Rev. and Mrs. H. P. L. Seymour, Mrs. Harry Clark, Mrs. Albert Hunter, Mrs. Jack Whitfield, Mrs. George Whitfield, Springville; Mrs. R. C. Hanbidge, Fairmount; Mrs. M. A. Knowles, Mrs. A. Rennie, Mrs. P. Thompson, Mrs. R. J. Gray, Mrs. Knox, Mrs. S. Comrie, Rev. and Mrs. J. S. Ferguson, of Keene; Mrs. W. W. Yale, Rev. and Mrs. G. F. Kelly, Mrs. J. McKerchar, Mrs. C. V. Bullock, Mrs. W. W. Leonard, of Lakefield; Mrs. Harold Payne, Rev. and Mrs. J. W. Wilkinson, Warsaw; Mrs. E. W. Sargent, Westwood; Mrs. E. N. McDonald, Mrs. L. Freeburn, Cottesloe; Mrs. F. Toms, Mrs. H. Patterson, Cottesloe; Miss Mollie Seeney, Rev. and Mrs. S. A. Kemp, Havelock; Rev. and Mrs. R. M. McMullin, of Korea; Miss Marion Coon, of West China; Mrs. C. Telford, Bridgenorth; Mrs. T. Thorn and Miss E. Thorn, Stewart Hall; Miss J. Davidson, Westwood; Mrs. E. W. Sargent, Westwood; Mrs. T. J. Jackson, Bethany; Mrs. J. Whittington, Stewart Hall; Mrs. MacDonald, Brantford; Rev. and Mrs. G. S. Easton, Miss Helen Bannister, Trinity; C. F. Hodgens, J. V. Stanbury, Trinity; J. F. Morrison, Knox.

Mark Street Church was represented by Mesdames E. W. Rowland, George Musgrove, H. Alton, A. J. Throop, S. Matchett, A. W. Gamble, S. Mitchell, E. Lillico, F. Stephenson.

Knox Church—Mesdames E. Mesley, William Stevens, J. F. Morrison, Howard Clegg, R. Trotter, Miss Dorothey Battle, Mesdames J. E. Sargent, J. F. Reed, Ross Williamson, Alexander Long, J. Eno, Miss M. L. Armstrong, James McCurdy, R. M. Hanscom, J. M. Gerard, J. C. Smith, J. English, Rev. and Mrs. S. G. McCormack, Mrs. Roy Laing.

From George Street were: Mesdames W. H. Morton, E. G. Wellwood, A. I. Brown, E. W. Coon, Frank E. Stevens, Mrs. C. Stevens, E. Wand, Mesdames R. Parnell, J. H. Rowe, F. E. Latimer, Miss E. Wiman, Mesdames E. A. Stinson, T. S. Brenton, M. C. Parr, E. Sackville, and V. P. Hetherington.

From St. Andrew's were: Mesdames W. A. Zeihr, J. G. Wharry, E. Hawley, A. E. Porteous, Misses Belle King, E. Ferguson, Mesdames B. L. Barns, F. E. Johnston, Shearer, Kerr, C. V. McLean, F. G. McNeely, Miss Margaret Cameron, Mrs. B. W. McClennan.

From St. James' were: Mrs. A. Rosborough, Miss May Welch, Mesdames E. Rowe, L. W. Wood, Wesley Rose, A. Pearson, W. K. Sloane, E. L. Woodley, H. J. Davidson, R. B. English, H. F. Doig, T. B. Elliott, E. J. Wagar, and Misses C. Wagar, Jean Hammond, Jessie Martin, David Miller and Mrs. Miller, Warsaw.

Trinity—Mesdames G. N. Moncrief, J. K. Moore, Miss Helen Moore, Miss E. M. Thomlinson, Mesdames H. Adam, Northey, C. Horton, J. W. Pierce, Miss Wilma Skuce, Mesdames H. Rehill, A. B. Cunningham, J. A. Wolstenholme, W. Stocker, A. Fife, S. J. Ridyard, A. Stanley, J. Kimberley, McMorran, L. Hosie, G. Kelly, A. Hall, S. Harrison, Miss Hattie Queen, Mesdames William Edmondson, S. D. Carver, T. E. Sargent, H. H. Clegg, T. E. Gilchrist, R. Pogue, C. Taylor, M. L. Latimer, C. F. Hodgens, J. V. Stanbury.

St. John's Anglican—Miss A. Hall.

St. Paul's Presbyterian — Mrs. James Dutton, Mrs. S. Blewett.

UNIQUE METHOD PROVES FUTILE

Man Transports Illegal Rum In Garbage Can But Goes To Jail

HALIFAX, Jan. 28 — (C.P.). — Elias Briand thought he had at last found the perfect way to escape detection while transporting rum illegally in his possession, but Constable Roy Montague changed his mind.

Montague saw a man struggling with a galvanized garbage can. It looked an innocent enough pastime, but he decided to investigate. The garbage can contained nine half-gallon cans of rum.

Briand pleaded guilty to unlawful possession of rum and was sentenced to six months in prison, when he was unable to pay a $300 fine.

Fashion Service

3099

A two-piece school dress of navy blue wool that will serve two or more purposes. It's grand, too, for cool early spring weather without a coat.

Daughter will enjoy wearing lots of different sweaters with the navy skirt. A coral-red or one of the new Dalmatian sweaters would be so bright and gay. The fitted bodice lining top sees that the skirt stays "put."

The peplum blouse flares so cunningly over the hips. The sleeves puff a little at the shoulders. They are equally smart above the elbows as in the back view.

The pattern can be used again for a separate blouse or for a separate skirt. An extra skirt of bright plaid would look adorable with the navy blouse.

A print crepe silk is nice for "best." Cottons and linens are also suitable.

Style No. 3099 is designed for sizes 8, 10, 12 and 14 years. Size 8 requires 2⅛ yards of 39-inch material with ⅝ yard of 36-inch lining for bodice.

The Examiner,
Please order for me:

Pattern Number .....
Size .....
My Name .....
Address .....
.....

I enclose 15c in payment

Moving picture houses were closed in Bolivia while the Government investigated high admission prices.

Just Between Us Women

A Daily Chat With Examiner Neighbors. Conducted by Roberta

DAILY duties are a great hindrance to many a Christian, because it takes a higher quality and greater quantity of grace to be Christ-like in the kitchen and in the shop, in the street and in the train, than it does in prayer-meeting or the church service.

—O. S. Marsden.

Dear Friends:

We often think that if we did not have to mingle with certain kinds of people, how much more Christian a life we could live. But—and this is a very important but—our Lord lived like a human being when he was on earth.

He did not shut Himself away from the rest of humanity to practise decent living. He ate with them, and drank with them, and I would like to explain my idea of that last sentence. He also made wine out of water at the marriage feast, and many a one who imbibes too freely if they never take notice of another word in the Bible, likes to point to that fact as an excuse for themselves.

But, you must remember that there are many countries that do not use tea or coffee very largely. They drink wine, and even children drink it also. Also, you should know that tea and coffee was unknown in the days when our Lord was here on earth, at least we hear no mention of either of them.

But the point is this, He lived like His diciples, and where the worship of God was all tangled up with so many rules that these same rules were seemingly of more importance than the true worship, He, as we would say in modern slang, debunked it.

He showed them where they had obscured the love that His Father gave them freely, and it is like a great many homes where the house is more important than the ones who occupy it, or pay for the upkeep of it, where the polish on the floors must be untarnished whether those who live there are comfortable or not.

The pharisees and chief priests were not bad men in the truest sense of the word, in fact they thought they were exceedingly good men. But the tabernacle as the house of God was elevated above God, the rules of worship, the signs, the steps they took, each and every one became of more importance than the love of God, and after all any thinking person should realize that true worship is above all else.

We are told in the bible that "Martha was cumbered with much serving," and that "Mary has chosen the better part," because Mary saw with the eyes of the spirit, while Martha saw with the eyes of the body. And we who think that by outwardly living like a Christian without any real love in our hearts, will find we have been grasping the shadow, and letting the substance go, and that there is no real true Christianity in us.

Our Lord knows we are human beings, and that we must live like humans, cultivating the Divine part of us. We are meant to enjoy the fruits of the earth, and the fruits of our labor, but we must put first things first, else we lose the very thing we are striving after.

Some think that by outwardly acknowledging our love for God, that life will be made easy for us, but you will find that immediately we come right out and show what side we are on, more is expected of us, and that far from shedding our faults and failings, they are the things that will trip us up, and folks will jeer and say "a fine Christian she or he, is."

But God knows our weaknesses and will strengthen us if we depend on His help. Yet, never never get it into your head that trying to be a Christian is an easy thing. You have accepted God as your guide and you will do far more good by being an example of that, than by going around shouting that you are "saved," and trying to push your opinions down other people's throats. You will have all you can do to correct your own faults, than in trying to correct others. But make no mistake it is no easy job to be a Christian. More later.

Your Friend,
ROBERTA.

SALLY'S SALLIES

They may be "talkies" now, but they're still e-motion pictures.

COUNTERFEIT BANK NOTES.

OTTAWA.—F. J. Buller, regional treasurer of the Canadian National Railways, yesterday issued a circular warning ticket agents and cashiers to keep a sharp lookout for counterfeit bank notes.

The circular named the counterfeits as $5 Canadian Bank of Commerce bills, United States $10 bills and $20 bills of the United States' Federal Bank of New York.

Lewis Glasses—if needed—are designed to harmonize with your features and every practical eyesight need
Prices start at six-fifty.
345 GEORGE ST. NORTH PHONE 1280
LEWIS OPTICAL

Branch Notes

ST. JAMES', EMILY.

On Friday evening the A.Y.P.A. of St. James' Church enjoyed a very interesting program in the Parish Hall. The president, Alton Clark, presided over the business session, and the roll was called by the secretary, Arthur Boate. The parliamentary debate which was the main feature of the program proved very interesting and enjoyable. The topic was: "Resolved, That the press has more influence in the country than the pulpit." Albert Davis and Bill Miller had some very fine points which they expressed in a clear manner in favor of the press, while Helen Franks and Reg. Boate displayed sound arguments in favor of the pulpit. After a lengthy debate the members passed in parliamentary manner to the side they thought had the best arguments, showing the negative side with a slight majority. The meeting was closed by the president.

Skating Party.

On Saturday evening a jolly skating party was enjoyed by the A.Y.P.A. members on the lake adjoining Wilbert Clark's farm. The ice was in perfect condition for the annual event. About ten o'clock the party went to Mr. Clark's home to partake of the pot-luck supper which had been made possible by a contribution from each member. A hearty vote of thanks was tendered Mr. and Mrs. Clark and Alton by the members before departing from their home.

Wife Preservers

Top your clear soup or consomme with chopped parsley if you want to give it a piquant flavor and attractive appearance.

McDERMID & JURY
Are featuring Cough and Cold Remedies, Tablets, Capsules and Inhalants along with Lower Prices on Friday and Saturday

COUGHS AND BRONCHIAL REMEDIES
Rexall Bronchial Syrup 50c
Buckley's Cough and Bronchial Rem., 40, 75c
Syr. White Pine and Tar 25c
Pinex 32c
Obridge's Lung Tonic 40c, 85c
Mason's 49c, 40c, 75c
Pertussin 59c, 1.39
Rem 57c

COLD TABLETS
Boots Bronchial 35c
Boots Meloids 25c
Grove's Lax Bromo Quinine 24c
Formalid Throat Tablets 10c, 25c
Vicks Tablets 15c
Vicks Vapo Rub 41c
Vicks Nose Drops 41c
Rexall Nose Drops 25c, 50c
100 A.B.S. & C. Tabs., 9c
75c Hot W. Bottles, 49c
Rexall Cold Tablets 25c
Anacin 22c, 69c
Virol 39c, 59c, 99c

TOILETRIES AND SUNDRIES
Hind's Honey and Almond Cream with Dispenser 43c
25c Woodbury's Tooth Paste and 10c Tooth Brush, Both 25c
35c After Shave Lotion and 10c Shaving Cream, Both 25c
77c Cutex Polish and Lip Stick, Both 59c
3 Cakes Gardenia Soap and 25c Perfume, Both 25c
50c Sunshine Heliver Oil Capsules 75c
Two 50c Size Pepsodent Antiseptic, for 69c
400 Sheets Cushioned Face-Elle 25c
200 Sheets Kleenex 15c, 2 for 25c
Vacuum Bottles 39c
25c Noxzema 15c
100 Caroid and Bile Tablets 83c
1-lb. Robinson's Barley 33c
Steedman's Powders, 22c

McDERMID SERVICE AND QUALITY
JURY PHONE-102
COR. CHARLOTTE AND GEORGE STS.

For "The Best CUP OF COFFEE In Town" or the
Most Delicious
MILK SHAKE
Come To
ROSS PAYNE'S
DAIRY BAR
Opposite Woolworth's

BUEHLER
387 George Phone 3680
SHOULDER ROAST 10c
BLADE ROAST 12c
SHOULDER LAMB CHOP, lb. 22c
BUTT PORK CHOP ..... lb. 18c
SHOULDER PORK CHOP, lb. 17c
PLATE RIB BOILING BEEF .. 8c
FRESH FILLETS, SMOKED FILLETS, SLICED SALMON ... lb. 15c
FRIDAY

FREE TRIPS to the CORONATION
THE "CROWN BRAND" CORONATION CONTEST
and a two weeks' tour of Britain
(or the option of $800 in cash)
FOR BOYS AND GIRLS
This is the greatest contest for school children ever held in Canada. Every boy and girl of 17 years and under can enter.
THE GRAND PRIZES — Free Trip to the Coronation accompanied by a parent or guardian, to each of the three children who send in the best answers—the winners, however, must have answered the two questions.
448 CASH PRIZES
Besides the Grand Prizes of Trips to the Coronation, there will be awarded in each of the two contests:—
1st Prize $50.00 2nd Prize $25.00 3rd Prize $10.00
4th Prize $5.00 20 Prizes of $2.00 200 Prizes of $1.00
The Contest—WHAT YOU HAVE TO DO
Answer two simple questions—the first of which appears below, and another to be announced later. You can send in as many answers as you like, but each and every answer must be accompanied by a label from a can of "CROWN BRAND" CORN SYRUP.
The First Question Is—
Why Would You Like To See The Coronation?
The answer must not be more than 25 words, and must bear the name, address and age of the contestant and the grocer's name and address from whom the "CROWN BRAND" CORN SYRUP was purchased. Then, with the label, the answer must be mailed to the address below before FEBRUARY 25TH.
SEND IN YOUR ANSWER NOW!
EDWARDSBURG
CROWN BRAND CORN SYRUP
The CANADA STARCH COMPANY Limited
P.O. BOX 314, TORONTO

What Is Correct?

How are artichokes eaten?

With the fingers. Each leaf is pulled off separately, the thick portion at the base is dipped in the sauce provided, and bitten off. The leaf is then laid on the plate. The heart of the artichoke, after the fibrous, inedible covering is removed, is eaten with a knife and fork.

What does the best man wear?

At a formal daytime wedding, formal afternoon attire is correct. Formal evening weddings call for tailcoat and white tie. The Best Man and the Bridegroom dress exactly alike, but usually choose ties that are different from those worn by the ushers.

When does a man take off his hat in an elevator?

A gentleman will always remove his hat in a hotel or an apartment-house elevator. It is not expected of him today in the elevator of a business building. He may, of course, choose to remove his hat if he happens to know a woman who is in the elevator and certainly will if he meets a friend there unexpectedly.

FRESH coffee is a test of gracious entertaining

WHETHER a hostess serves after-dinner coffee in the dining room or in the drawing room is far less important than the *kind* of coffee she serves.

To make her guests comfortable and happy, that coffee *must be absolutely fresh.*

This is why fine hostesses all over the Dominion are serving Chase & Sanborn *Dated* Coffee.

Its freshness is *guaranteed* by our *Dating* Plan. Every bag is rushed fresh to your grocer with the date of delivery plainly marked on it. And no bag stays on his shelf more than 10 days. It *can't* grow stale . . . can't cause headaches, indigestion, "nerves."

And its price is low, because we pack it in a simple bag and pass the saving on to you.

If you want sincere compliments on your hospitality, order Chase & Sanborn *Dated* Coffee tomorrow—in the economical bag.

Roasted and packed in Canada in pound and half-pound bags

BANK DEPOSITS ARE INCREASED

Dominion Bank Issues Its Sixty-Sixth Annual Statement

EARNINGS IMPROVE

The shareholders of The Dominion Bank were presented with a highly satisfactory statement of the bank's affairs at the 66th annual meeting held in Toronto on Wednesday, January 27th. The outstanding features of this statement were an exceptionally strong cash and liquid position, a large growth in deposits, an enlarged security portfolio and increased profits.

Total deposits amount to $112,478,420, an increase of $6,541,209 during the year and over $14,000,000 in the past two years.

The security portfolio comprising investments in Dominion and Provincial government bonds and other high-grade securities is at the highest point in the bank's history. They total $51,536,902 as compared with $39,516,079 in the previous statement, an increase of 12,022,823 during the year.

As has been said, the bank is in a particularly strong liquid position. Its cash assets are shown at $26,289,533 which is 21.7 per cent of public liabilities. Immediately available assets have reached a total of $93,363,826 or 77 per cent of public liabilities. The percentage last year was 65.29 per cent.

Current loans and discounts in Canada including municipal loans are shown in a total of $45,970,186, a decrease of $12,069,667. Current loans are less by 11,118,193 and municipal loans by $956,474. The reduction in current loans is principally due to a liquidation of advances against grain.

The notes of the bank in circulation at the end of the year were $5,570,701, a decrease of $331,530 due to the gradual reduction in the amount of notes which the bank may have in circulation under the provisions of the present Bank Act. Bank premises account now stands at $5,760,000. The sum of $100,000 was written off in 1936 compared with $75,000 in the previous year.

After making provision for Dominion and Provincial government taxes, the net profits for the year were $951,277 compared with $901,556 in 1935, an increase of $49,721. Out of profits $700,000 was provided for dividends, a contribution of $75,000 was made to officers' pension fund, $100,000 was written off bank premises account, leaving $76,276 to be added to profit and loss account, which now stands at $668,977.

The capital paid up is $7,000,000 while the reserve fund and undivided profits is $7,668,977.

Unsightly Hair
On Face and Moles
Completely, Permanently, and Painlessly Removed by Electrolysis. Eyebrows Permanently Arched. For appointments Phone 962, or write
Mrs. Marie Murduff
409 Wolfe St.

VISIT OUR GIFT SHOP
CASH
FOR
Old Gold
Bring in your old gold watches, rings, coins and jewellry. We pay the highest price in Ontario.
NO WAITING
WARNE'S
349 GEORGE ST. PHONE 880

Night Watchman Hero As 45 Escape North Bay Fire

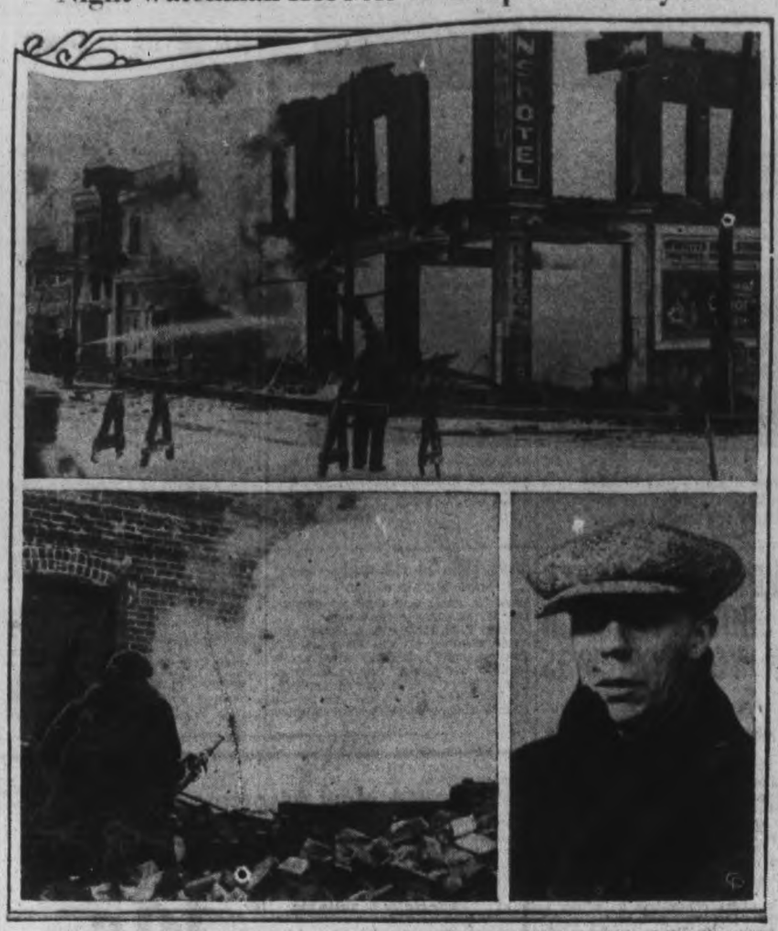

Forty-five guests, including members of the Soo Greyhounds' hockey team, escaped from the Queen's hotel, North Bay, Ont., when the building burned to the ground in an early morning blaze, considered the worst in the city's history. Damage was estimated at $300,000, with the hotel a complete loss and nearby stores and buildings damaged. A view of the fire-gutted hotel still smouldering is given at TOP. LOWER LEFT shows one of the volunteer fire brigade pouring a stream of water on the ruins from the partially wrecked top of a nearby building. Hero of the fire was Arthur Cutts (RIGHT), night watchman, who woke the 45 guests and led them to safety though twice overcome by smoke.

C.P. LOSES EDITOR IN ALEX. P. BELL

One Of Few Morse Operators To Become Newsman After His Job Vanished

TORONTO, Jan. 28 (CP).—Alex. P. Bell, member of the editorial staff of The Canadian Press, died yesterday after an illness of almost a year. He was 39 years old, and one of the few Morse operators who made themselves into newspapermen when the teleprinter displaced the telegraph key in newspaper offices eight years ago.

Born in Ayrshire, Scotland, he came to Canada as a youth, and while still a youth enlisted at Westville, N.S., in the 193rd Battalion and went overseas in 1916. He went immediately to France as a member of the 42nd Battalion. After a year's service, which included Sanctuary Wood, Courcelette, the Regina Trench and Passchendaele, he was wounded at Lens in December, 1917.

Before he decided in 1924 to learn Morse, he worked as a bookkeeper, sailor and miner in Nova Scotia. In 1925 he started copying The Canadian Press news report in the Sydney Post, and two years later was transferred to The Canadian Press Toronto office. His job vanished in 1929 with the advent of the teleprinter, but within a year he was back with "C.P." as a re-write man.

His keen sense of news value and ability to edit copy rapidly made him an ideal news association fyling editor. By 1934 he was selecting the world news report sent from Toronto to more than a score of Ontario evening papers, and in 1935 he was transferred to Montreal to handle the report for Maritime morning papers.

He was well-known as a sports writer in Montreal and Toronto, covering major hockey, football and track meets for several years. He is survived by his widow and three children.

BOYS AND GIRLS ARE BEING FOUND BEVERAGE ROOMS

'Teen Age Population Of City Being Admitted Without Question Of Age

REV. M. C. PARR CHARGES

Wednesday afternoon marked the opening of the local W.C.T.U. work for 1937, when a fine representation of members gathered at the Y.W.C.A. The president, Mrs. G. K. Tyler, presided, and an excellent program was carried out.

A brief business session followed and in the absence of Miss E. Mighe, the secretary, her place was taken by Mrs. B. Manning.

As a prelude to the theme of the day, Mrs. J. Fairbrother, superintendent of temperance in Sunday Schools, reported the result of the Sunday School examination contest, and will anounce the winners and present prizes at an early date.

There are 14 Sunday Schools within Peterborough Union, each having a temperance secretary, who presents the department once a month. Only four schools took part in the contest, but these did splendid work.

The guest speaker, Rev. M. C. Parr, pastor of George Street United Church, brought a challenging message to the ladies of the W.C.T.U., commending their fine work and their courage under the difficult conditions confronting them today.

Disastrous Mistake

It is generally conceded that government control and the beverage rooms were a disastrous mistake. We were led to believe these would greatly better conditions where the rum-runners and bootleggers were dealing in their deadly traffic. It is imperative that we arouse at once. If we hope to combat this evil, we must let the world know now that we, as W.C.T.U., as church and Sunday School, are still on the job.

We, who are old, must lead the way for our youth. We must not wait till they are ensnared. Without question, declared the speaker, our 'teen age population, right here in Peterborough, is going to the beverage rooms without any question of age. With such evil on the outside, what have we in our Sunday Schools with which to meet the temptation on every hand?

To present temperance once a month is not sufficient to stop it. We older members must do everything that can be done. A temperance study course for teachers in our Sunday Schools is essential, before we can hope to hold the children, the young men and women of our churches. While we rest upon our oars the liquor people are busy every minute. Every factor that goes into the building of character, should be at work in every Sunday School, he said.

Hundreds of people suffer from the results of the beverage room, both directly and indirectly. Figures show that in Ontario between 60 and 75 million dollars is spent in drink, $13,000 in Peterborough alone. Enough to pay all the relief costs.

A most appropriate and beautiful solo, "This Is My Task" contributed by Mrs. H. V. Dobson, summed up the work before this earnest group of women.

The thanks of the Union was tendered the soloist and the speaker, and a spirited discussion followed the address—in which helpful ideas were evolved.

Some appointments for various changes being considered were made in the department leaders, and the Benediction closed the splendid meeting.

Mrs. M. Gill, 99 years old, of Ellesmere, England, observed her birthday by having her hair bobbed.

Golden Globes of Goodness--
BLUE GOOSE ORANGES
You can tell they are juicy when they feel heavy in your hand. You can tell they're good at the very first taste! Blue Goose Oranges are sweet and full flavored. Insist on Blue Goose. The name is branded on the skin.
ASK YOUR DEALER FOR BLUE GOOSE
Fruits & Vegetables

COMMUNITY HEALTH

A Column Conducted by the Department of Public Health, Peterborough, in the Interests of Peterborough Citizens.

"PREVENTIVE DENTISTRY"
(Contributed by Dr. J. S. Middleton)

Diseased mouths and decayed teeth are frequently the cause of ill health and much suffering, and often death has been traced to carelessness and neglect of teeth and mouth. It is not expected that Preventive Dentistry will take care of all the diseased teeth but ... endeavour is being made by education to prevent the occurrence of diseased teeth in children and younger people.

In Canada last year we spent $300,000,000—in sickness and at least half of this sickness could have been prevented, so that from an economic standpoint it is good business to do all we can in the way of prevention. A campaign for a better understanding of dental health is being carried on next week in this city and a great deal of information and instructions will be given by those who have had a part in similar campaigns in other provinces of the Dominion.

It is hoped that the mothers, especially, will be helped in the work they have to do in caring for the children in their tender years. The mothers are the first dentists that the children have and some of them do good work but the vast majority do not take the time to make an examination of the child's mouth every day. The importance of this was brought to notice recently when Dean Mason examined the mouths of the quints. He found no difficulty in getting them to open their mouths wide for they had been accustomed to this from infancy. How much easier would be the task of the dentist if all children were given the same training.

Tooth decay comes much more rapidly in some mouths than in others so that there can be no set rule for bringing a child to a dentist for examination. All the temporary teeth are usually through the gums at two years. When a dark spot or a discoloured groove is noticed there should be no hesitation in bringing the child for further examination. The dentist will be guided by the structure of the teeth as to how frequently they should be examined. Only by the fullest co-operation between the parents and the dental profession can we hope to lessen this disease that in the more civilized parts of the world is making such rapid progress.

WEDDINGS

PAYNE—PLANT.

The Elite Court was the scene of a pretty wedding ceremony on Wednesday, when the marriage took place there at half-past eight o'clock last night of Mrs. Jean Plant of London Street and Edward Payne of Cambridge Street. The Rev. Dr. C. V. McLean, pastor of St. Andrew's United Church, was the officiating clergyman. The Court was tastefully decorated with flowers, ferns and palms, and the wedding music was played by Mose Yokom. Approximately forty of the friends of the bride and bridegroom were in attendance.

Mrs. Reg. Eagleton, sister of the bride, was matron of honor, Reg. Eagleton was best man, and the two daughters of the bride, the Misses Viola and Daisy Plant, were bridesmaids.

The bride wore a lovely long-sleeved gown of blue chiffon velvet, with brilliant clips at the neckline. She wore a wreath of silver flowers in her hair, blue kid slippers, and a corsage bouquet of pink Premier Supreme roses.

Mrs. Eagleton was in an evening frock of Persian tile taffeta with silver shoulder-straps, blue kid slippers and Talisman roses.

The bridesmaids wore evening attire also. Miss Viola was frocked in pink lace with a silver tiara, and her sister, Miss Daisy, wore pink taffeta and flowers in her hair. Both had silver slippers and rose corsage bouquets.

Following the ceremony, the bridal party and guests danced to music played by Mose Yokom, with Miss Anne Bernard of the Elite Cafe staff playing for two old-time dances. Buffet refreshments were served from a flower-decked table centered by a wedding cake presented by Louis Yeotes to the bride, who has been head waitress at the Elite Cafe for some time past.

Mr and Mrs. Payne will live at 292 Brock Street.

THINK CHURCH FIRE STARTED IN ORGAN

Evidence Of Short Circuit Related In Cobourg Probe—Water Pressure Low

COBOURG, Ont., Jan. 28 (CP).—Evidence the $100,000 St. Andrew's Church fire here January 3 might have started from a short circuit in the organ was before Fire Marshal W. J. Scott as he continued his probe into the blaze today.

Fred Burn, one of the church officials, testified last night an electrician looked over the organ and found it suffered greater damage than the church fire could have caused. Because of this, Mr. Burn expressed the belief a short circuit was responsible.

Other witnesses testified the water pressure was too low when firemen started fighting the flames. Councillor Harry McGuire said he noticed the low pressure. It was barely able to shoot streams as far as the church eaves, but when questioned he admitted the strong wind might have been responsible for turning the hose streams into spray before they reached any height.

Dr. W. Wade said he wondered why the pumper was not put into use, and W. J. Maher, who also declared he saw broken hose, stated he was curious over the fact the pumper was not operated. Maher also said the department did not have sufficient active men and younger men should be obtained and trained by the veterans.

Mr. Maher said the pumper, sent for more hose, returned with pieces which had to be connected before attached to the hydrant.

Beauty . . . Do You Have It?
Why not enhance your beauty, especially when beauty is so often a matter of perfect grooming! Expert stylists that create becoming coiffures for so little that you cannot afford to be without one. Let us create a coiffure, that will match your own personality, NOW.
MADAME MERRIAM
181 CHARLOTTE, TEL. 1182

FREE
TO GET THIS BEAUTIFUL SILVERPLATE SAVE THE COUPONS IN EVERY ½ LB. AND 1 LB. PACKAGE OF LIPTON'S
-and IT'S MORE DELICIOUS TEA too!
● LIPTON'S is the choicest blend of Ceylon and India teas. It's more delicious in flavor. That's why *it's the largest selling tea in the world.* Try it—and save money by saving the coupons. Write for premium list to Thos. J. Lipton Limited, 45 Front St. E., Toronto.
LIPTON'S TEA
CANADIAN BLENDED—FRESH AS THE DAY THE TENDER LEAF TIPS WERE PICKED IN THE LIPTON PLANTATIONS

YOU CAN **Save HERE!**
EGGS Grade "A" Med. ..... doz. 23c
Grade "A" Large ..... doz. 25c
RED COAT FANCY KETA SALMON No. ½ ..... tin 5c
CORNED BEEF ..... No. 1 tin 10c
SILVER RIBBON—Choice TOMATO JUICE 3 Large 26-oz. tins 25c
45c lb. tin SCARFE'S FRENCH WAX
SHINES BETTER LASTS LONGER New Process 2 IN 1 SHOE POLISH 10¢
CORN SYRUP ..... 5-lb. tin 39c
COLGATE PALMOLIVE TOILET SOAP ..... 6 bars 25c
HONEY Pure Clover No. 5 pail 49c
DATES, pitted ..... 2 lbs. 23c
MALT, Lallemand's .. 2½-lb. tin 89c
PINEAPPLE CUBES ..... 2 tins 19c
MARMALADE New Pack 32-oz. jar 25c
GRAPEFRUIT JUICE 2 No. 2 Tins 29c
PEANUT BUTTER ..... 2 lbs. 25c
RICE lb. 5c Fancy Patna Broken 3 lbs. 19c
CLARK'S SPHAGHETTI 26-oz. Jumbo Tin 15c. No. 1 Tin 10c
CHOCOLATES ROSLYN .1-lb. box 25c
MATCHES Pocket Size doz. 10c
P.K. HOPS 3 pgs. 25c
COOKING Onions, 6 lbs. 15c
Christie's Carnation Beauty
This cake is composed of silver semi-madeira dough, with a pink marbled effect throughout; it is covered with snow-white butter fluff icing which has a pink tint 20c
"Goes Farther Doesn't Scratch" Old-Dutch Cleanser
Ask how you may secure Wm. A. Rogers A-1 Plus, quality Silverware. Made by Oneida Ltd.
2 tins 19c
HABOCO STORES

Elliott's
REXALL DRUG STORE
Suggests that, on these cold wintry days, you try our Free Delivery Service. Prompt delivery 9 a.m. to 10 p.m., through slush or snow, rain or shine, you get the same speedy delivery. Just Phone 15 and you will find our prices as low as any, often lower, but never higher.
A. S. A. TABLETS Bottles of 100 23c
Cress Corn Salve 50c Size 39c
SUNSHINE HALIBUT LIVER OIL CAPSULES
Each capsule equivalent to 4½ teaspoonfuls cod liver oil.
BOXES OF 50 75c
10D AYERST COD LIVER OIL 69c and 1.69
PURETEST A.S.A. TABLETS 2 doz. 25c
Bronchial Syrup 50c
Cooper's Pine Tar Mentholated 50c
C.B.Q. Tabs. 25c
Cooper's Nose Drops, 35c
Chase's Linseed Turpentine 35c
Cod Liver Oil, vitamin tested. 40-oz. 98c
Grove's L.B.Q. Tabs., 24c
Mason's 43c Cough Mixture 40c, 75c
Rem 60c
Rexall Chest Rub (large jar) 39c
Week's Cold Tabs. 25c
Vicks Rub 41c
Kodak
Don't forget Kodak Films to get pictures of the ski jumpers and skating carnival.
A Fine Tonic and Builder $1
UNIVERSAL Toilet Tissue 5 rolls 23c
Scot Tissue 4 for 45c
Interlake Tiss., 3 for 25c
White Swan Tissue 2 for 25c
Eddy's Cottage, each 45c
Bisma-Rex Quickly Relieves Acid Stomach Heartburn and Indigestion 75c
Heinz Baby Foods 2 for 19c
WE SERVE YOU WELL AND SAVE YOU MONEY
393 GEORGE Phone 15 PROMPT DELIVERY

FLOODING OHIO SHOWS SIGNS OF EASING GRIP

(Continued from Page 1)

of weakness and hope was expressed wholesale evacuation would be unnecessary.

"It appears likely that flood waters will pass down the valley without causing inundation," was the message Major General E. M. Markham, chief of United States engineers, issued through Lieut.-Colonel Eugene Reybold, district chief at Memphis.

The immediate battleground in the struggle to control the rain-swollen torrent in its surge to the Gulf of Mexico centred around Cairo, nestling on a point at the confluence of the Ohio and Mississippi rivers.

During the night, Mound City, Ill. surrendered to the flood waters as a back levee collapsed and put 875 to flight.

Engineers said this was the only unfavorable development in the last 24 hours, and divided their efforts between directing completion of the second line of defence on the Birds Point-New Madrid floodway and saving Tiptonville, Tenn., from a new threat.

Residents Refuse to Flee

The 1,300 residents of Tiptonville, disregarding a warning to flee as the Mississippi threatened to cut a channel across Snake Bend and inundate the Tennessee city, not far from Cairo.

Safe so far from being engulfed, Cairo, bulwarked behind a 60-foot seawall expressed confidence it would win its battle.

"Just tell the world we're here and will be for a long, long time," Mayor August Bode declared.

As the flood waters poured into the vast $21,000,000 spillway just below Cairo, engineers said they probably would reach the top of the basin to-night. Then they will await the crest of the flood, with expectations it will hit Cairo about February 2, and Memphis four days later.

Problems of restoration replaced problems of life-saving in Evansville, and other Southern Indiana cities. Evansville estimated its damage at $16,875,000. Losses in other cities wrecked by flood waters were incalculable at present.

Smiles greeted hip-booted Governor Martin Davey of Ohio as he inspected the bedraggled city of Portsmouth where 1,000 persons still were marooned in flooded buildings and refused to leave. On hilltops, between 30,000 and 36,000 lived in makeshift dwellings. Disease was no greater than usual, officials said. Water supplies were being rationed at Portmouth, and several other hard-hit Ohio cities.

The southern states of Tennessee, Arkansas and Mississippi counted more than 150,000 homeless and 34 dead. The vanguard of 50,000 refugees poured into Memphis while the evacuation of hundreds more continued.

Two National Guard planes dropped messages over Arkansas' flood danger zone, warning lowlanders to evacuate. An area of 100,000 acres was threatened as the levee at Mellwood showed signs of cracking.

Flood Refugees Take To Rowboats To Save Goods

Scenes such as this are common occurrences throughout the flooded districts of northern and central United States. It shows George Clabey rowing a boatload of furniture, beds and sewing machine from his flooded home near Louisville, Ky. Many families, driven from their homes, have been forced to take this mode of transportation to remove their personal belongings. No Mr. Clabey is not a furniture mover by trade.

CAMPBELLFORD

W. ROY LOUCKS TO HEAD BOARD

Campbellford Trustees Select Committee Chairmen—Sweaters For Hockey Team

CAMPBELLFORD, Jan. 28.— W. Roy Loucks was elected chairman of the Board of Education at the annual meeting on Monday night when the Board appointed committee chairmen for the year 1937 and these chose the members of their own committees. The following committees were formed with the first name being the chairman of each:

Finance, Dr. H. O. Richardson, A. G. Thompson, C .W. Palliser, A. J. Armour; Property, F. C. Bonnycastle, W. Henson, Jos. Kelleher, Jas. Milne, W. D. Wood; Bus Committee, A. G. Thompson, A. J. Armour, E. H. Greig, W. D. Wood; Internal, J. A. Irwin, A. G. Thompson, Wm. Cook, Cecil McLean, Geo. H. Free.

Following the Public School Inspector's report, which was received and filed, Principal C. S. Haig of the Public School addressed the board with the request that some assistance be given in supplying sweaters for the Public school hockey team. Although it was suggested that there was a balance of funds which had been supplied some years ago for recreational and cadet purposes, it was decided that the matter should be left over until the next meeting, when there would have been an opportunity to find out what funds were available.

HAVELOCK.

Mr. Gordon Vance of Niagara Falls, is visiting his grandparents, Mr. and Mrs. Fred McAdam.

Messrs. Harry and Robert Scully, of Toronto, were visiting their grandparents, Mr. and Mrs. H. Faulkner, for a few days this week.

Rev. R. E. Lemon was in Toronto on Monday attending a meeting of the clergymen.

The Young People's Society of the United church were guests of the Cordova Y.P.S. on Wednesday evening.

Mrs. D. Greenley has returned from Toronto after spending a few weeks with her daughter, Miss Edythe Greenley.

Mothers!
In treating your family's colds, don't experiment and don't take chances... use VICKS VAPORUB
Now WHITE-STAINLESS

HEAPS IS OPPOSED IN PLAN TO ASK U.S. CALL PEACE RALLY

(Continued from Page 1.)

the United States was so "feared and respected" that it was in the best position to organize a World Peace Conference. An invitation from that country to attend such a conference could hardly be ignored, he said.

Prime Minister Mackenzie King said it would be an interference with the national affairs of the United States. President Roosevelt could be relied upon to call a conference or take any other action he might consider would advance the cause of peace, but a suggestion from Canada could do nothing more than embarrass him.

Conservative Leader Bennett said he would go farther and describe such a suggestion from 10,000,000 people to 120,000,000 as an impertinence.

Further, Mr. Bennett said the United States was scarcely the nation to call a world peace conference. It was spending more money on armaments than ever before, and it had taken the stand it should free itself from responsibility for world affairs.

Killed 1933 Parley."

"I have not forgotten that a great world economic conference was called in 1933," said Mr Bennett. "I know one man, two men, three men, who were urged by the President of the United States to expedite in every possible way the work of that conference, yet the conference had hardly met before the President of the United States torpedoed it, for reasons which have never yet been made public. In his judgment conditions in the world were such that it was necessary for him to take the action he did take."

Those who took the view North American nations could stay out of world affairs were not on sound ground. The United States was both feared and respected by other nations and was free from national interests outside its own borders. It was the logical country to start a new move for peace, the League of Nations having failed.

Preparations for national defence were not inconsistent with a desire for peace, said Mr. King. All parties desired peace and it did not help the cause when those who were concerned about national defence were accused of favoring war.

Dangerous forces were operating in the world and there was no guarantee they would not operate against the shores of Canada or across Canada. The world was in a critical condition and it was doubtful if a conference would be of any value. Conferences in the past had not accomplished much.

"Let us not begin by telling other countries what they should do until we tell them what we ourselves are prepared to do in helping to meet an emergency," said Mr. King

Thinks Conference Do Little.

"It is inconceivable that the President of the United States, with the interest he has taken in world affairs, with the concern he has already shown for the maintenance of peace, has not had under consideration the very question my friend (Mr. Heaps) has suggested."

The more he saw of conferences, the less patience he had with them, said Mr. King. They were a convenient way of appearing to be doing something when doing nothing.

There was the serious question as to whether the nations were prepared for a conference. Germany, Japan and other nations refused to be in the League of Nations and might not look on a conference with any more favor. Unless they participated the conference could do little.

Great Britain and France had been working without success to bring about a meeting of the big powers in Europe. They felt the fewer nations became involved in the present situation the better.

"In my opinion," concluded Mr. King, "the sooner we realize that there is no panacea for world peace, and that perhaps the last of all panaceas that should be attempted is a world conference, the better it will be in the end for the peace of the world."

Miss Macphail's Idea.

A conference called by the United States would have one good effect, said Miss Agnes Macphail (U.F.O.-Lab., Grey-Bruce). It would take the heads of European states out of Europe into a continent that was at peace. And, she added, "there is always a chance the boat might sink on the way over."

Europe had assumed too great a place in world affairs, she said. And European statesmen should be given a chance to see how wide the Atlantic ocean was. They should be forced to meet in a better atmosphere than could be found there.

T. L. Church (Cons. Toronto-Broadview) declared Canada would become a "laughing stock" if such a resolution were adopted. It was against the constitution of United States to enter into European affairs and the president could not, if he wished, take the step proposed.

Canada, Mr. Church said, had no defence policy and no defence force on land or sea, or in the air.

"We are depending upon the mother country and it is no wonder statesmen declare that Canada is becoming a drag upon England."

Mr. Church challenged the government to "bring down a defence policy that is a defence policy — 'Not sponge on the hard working British taxpayer.'"

"One of the worst political manoeuvres this country could adopt would be to enter as a participating member in any pan - American union," said Hon. C. H. Cahan (Cons. St. Lawrence-St. George).

"We to the north of the United States have nothing in common with the states to the south. It would add nothing to our economic and very little, if anything, to our cultural strength."

If an invitation were ever sent to Canada to take part in that conference, he hoped the government would decline, at least do nothing without consulting parliament.

CAMPBELLFORD

CATTLE ARE SAVED WHEN BARN BURNS

However Loss In Fire Near Campbellford Will Be Over $3,500

(Examiner Correspondence.)

CAMPBELLFORD, Jan. 28. — When a fire broke out on the farm of William Stephens, one-half mile east of town, at 11 o'clock last night, the main barn and out-buildings were completely destroyed. The fire which was of undetermined origin, was first noticed by the hired man, Ed. Bushell who was returning from a church meeting in town. As he walked along the road, he noticed smoke coming from the barn and immediately gave the alarm to the family, who had already retired. Bushell proceeded to the barn and quickly turned out 24 head of cattle, three horses and a colt and also succeeded in rescuing two sets of harness. The estimated loss of the barns and machinery is well over $3,500.00, which is partially covered by insurance.

HYDRO MEASURE IS SHOVED THROUGH ON VOTE OF 58-15

(Continued from Page 1.)

of, the last of the three will be dealt with immediately.

Liberals Vote Solidly

Liberals lined up solidly behind the government on the bill to prevent collection of judgments against the Hydro Commission, its members or officials, in connection with Quebec power contracts cancelled by 1935 legislation.

Conservative Opposition fought unsuccessfully to have the bill sent to a select committee in which a study of Ontario's power needs could be made. Mr. Henry indicated the Opposition would fight the next two bills as it fought the first, making uncertain prospects for indefinite adjournment Friday night.

Legislators were a bit startled last night when J. Clark (Lib. Windsor-Sandwich) pleaded for an end to "this confounded hypocrisy about campaign funds."

Mr. Clark's remarks came when William Duckworth (Cons. Toronto Dovercourt) asked him. "What about the $720,000 Beauharnois gave the Liberal Party?"

Both major Canadian parties have taken money from contractors and anyone else, said Mr. Clark.

"Whats the use of pretending we haven't," he asked. "It's been done ever since political parties were born."

Suggests Funds Be Appropriated.

To end "this confounded hypocrisy," Mr. Clark suggested Governments should appropriate funds to finance election campaigns.

Stewart Lyon, Hydro Commission chairman, was accused by George Challies (Cons. Grenville-Dundas) of going around "making political speeches" and of using "phoney figures' in discussing Hydro. Mr Challies called on Mr. Lyon to resign immediately.

Doubt that Hydro has sufficient reserve power to meet any special demand or to fill the breach in case Niagara Falls generation should be reduced by an ice jam, was expressed by Mr. Challies.

He also said power development projects outlined by Mr. Roebuck had been investigated in 1925 and found unfeasible except as auxiliaries for peak loads.

"What the East is waiting for is development of the St. Lawrence, which will give us 8.00 power," he said.

R. S. Colter (Lib. Haldimand-Norfolk) said the majority of people believe the Quebec power contracts are morally dishonest.

Mr. Clark said inability to pay was always a good reason for nullifying a contract. He cited Britain's action on her war debt to the United States as a precedent to justify nullification of the Quebec power contracts. Britain couldn't pay the debt, he said, and Ontario cannot pay for power she can't use.

Hon. T. B. McQuesten, second Cabinet member on the Hydro Commission, said negotiations with the Quebec companies for revision of the contracts had proved fruitless in 1935 ,and there was no reason to expect they would be fruitful now.

Duke of Windsor Goes Skiing

One of the few photographs taken of the Duke of Windsor since he abdicated the throne of England and became an exile in Austria. The duke is shown at Vienna with Walter Delickarth, his ski instructor, during a ski expedition on the hills outside Vienna. The ex-king is still a guest at the castle of Baron Eugene de Rothschild near Vienna.

Itching, Burning, Stinging Eczema or Salt Rheum

BURDOCK BLOOD BITTERS

Eczema or Salt Rheum as it is often called is one of the most agonizing of skin diseases.

The intense burning, itching, smarting, especially at night, or when the affected part is exposed to heat, or the hands placed in water, are almost unbearable.

Use Burdock Blood Bitters internally, and apply it externally. A few bottles are usually sufficient to afford relief from this torturing blood and skin disease.

The Examiner BULLETIN BOARD

Lord Tweedsmuir plans to pay an official visit to President Roosevelt at Washington shortly after Easter. He will be the first Canadian Governor-General to officially visit the White House.

Lethbridge, Alta. police department announces that city has not had a fatal motor accident in the last two years.

Arthur H. Moore, 73, of Toronto had both legs fractured and sustained severe head injuries when he was knocked down by an automobile.

The 'flu epidemic in Toronto has become so widespread that the authorities at St. Michael's College have decided to bar visitors from the institution.

Paper Is Confiscated

One of General Van Ludendorff's newspapers has been confiscated by Nazi authorities because of his criticism of the aid given by Germany to Spanish insurgents.

Premier Hepburn is not expected to return to Ontario for three weeks. He will visit Mexico for a few days.

As a result of floods work on a large artificial lake at the Ontario Reformatory at Guelph has been postponed until Spring.

Baron Kinnaird has been reappointed Lord High Commissioner of the General Assembly, Church of Scotland, with the approval of the King.

He Goes to Jail

Convicted for the second time of begging on Toronto streets, Joe Bevin, who has a bank account of $1,000, was sentenced to jail for 30 days.

William C. Smith, 75, of Toronto, who was struck by an automobile as he tried to cross a street last Saturday, died in hospital last night.

Lawrence Tibbett, grand opera singer, has been exonerated of any blame in connection with the death of Joseph Stermini, also of the Metropolitan Grand Opera Company.

Prof. Jean Piccard of the University of Minnesota, announced he will attempt another stratosphere flight, using 2,000 small balloons.

An Expensive Service

Estimates of the Toronto fire department for the current year total $2,619,503, an increase of $77,340 over last year's figure.

Henri Herder, 25, Montreal, was sentenced at Windsor to seven years in the penitentiary, after pleading guilty to receiving a stolen revolver and having it as an offensive weapon.

Juvenile Court officials at Windsor are holding three juveniles for further questioning after one of them had admitted setting fire to a Windsor residence on January 9.

Secretary of Labor Perkins announced at Washington yesterday, that she is asking Congress for emergency powers to deal with the General Motors strike situation.

Rescued By Firemen

A woman and three children had to be rescued by firemen when fire destroyed a residence in Dalhousie, N.B., with the temperature at 14 below zero.

Disorderly scenes occurred at Brompton Oratory in England, when more than two thousand persons rushed police lines at the wedding of the Duke of Norfolk and the Hon. Lavinia Strutt.

Richard Frankenstein, organizing director of the United Automobile Workers, threatens a strike against the Chrysler Corporation unless it ceases the alleged employment of labor spies.

A resolution, requesting President Roosevelt to call a peace conference of signatory nations to the Briand-Kellogg peace pact has been introduced at Washington by Representative Hamilton Fish.

Reeve Is Unseated

Reeve E. A. Pellow of Chapleau has been unseated by Judge Proulx, on the ground that the corporation owes him money on relief vouchers.

J. MacNab Wilson, director of the Toronto Humane Society, urges that hit-and-run drivers who kill or maim dogs should be punished by a stiff fine.

The Buffalo plant of the Fisher Body Corporation, employing 800 persons, was forced to close down yesterday because its supply of parts became exhausted.

Chief Justice Latchford of the Ontario Court of Appeal, was an appellant before that tribunal yesterday, appealing against the judgment of Mr. Justice Makins, that the town of Cobalt should recover $1,170 for taxes.

THE FISHERMEN WORRY

Fear Net May Pick Up Torpedo Lost Overboard

SAN DIEGO, Calif, Jan. 28—(C.P.)—Commercial fishermen put to sea gingerly and cast their nets with many a worried glance at the hauls.

U. S. Navy authorities has asked them to keep an eye open for a torpedo, lost overboard by the destroyer Dewey.

CANON GARTON DIES.

WINNIPEG, Jan. 28—(C.P.). — Canon W. J. Garton, 80, veteran missionary of the Church of England, who was associated with the famous Bishop Bompas in church work in the Athabasca and Mackenzie River areas of the Canadian North-west, died yesterday in hospital here. Canon Garton was the author of a number of hymns.

The Soviet Government is operating regular air services to the Arctic this winter; flight being made in the region of the Lena and Yenisei rivers.

A New Assortment Of
36" Tubfast Prints
Specially suitable for aprons, dresses, blouses and kiddies' wearables. **14c** Yard
What an opportunity to buy brand new prints at such a low price. About 25 selected patterns in a grand selection of colorings and designs on white or colored grounds. Full 36 inches wide and tubbable! Don't wait! Be a thrifty shopper Friday!

Reg. 1.98 Colored Pottery
TABLE LAMPS
Complete With Cord, Shade and Bulb **1.49**
Another headline Bargain Day value! Very attractive lamps for bedrooms, halls and dens. About 12 inches high, colored base with hand painted patterns and topped with an attractive parchment shade. Choice of Yellow, Rose, Cream, Green and Orchid.

Hall's For Real Friday Bargains

Odd Lines Woollens
They actually sold as high as 1.25 a yard! Fine Repps, Serge and Crepe weaves chiefly in shades of Grey, Sand, Fawn and brown. All 36 inches wide. FRIDAY BARGAIN VALUE, yard **47c**

Large Bath Towels
In the serviceable natural shade with colored stripe centre. They're thick, very absorbent and will give splendid service. Size about 20 x 40 inches. Stock up on this BARGAIN. Each **25c**

Reg. 49c Broadcloth Slips
A practical, good wearing slip for everyday wear. Well made, roomy cut, some with hemstitching trim. Pink only in small, medium and large sizes. The quantity is limited so SHOP EARLY. Each .. **39c**

Reg. 1.59 Rayon Pyjamas
Women's and misses' trimly tailored one and two-piece style pyjamas. Pique weave knit in lovely shades of Blue, Green, Red with white trim. Small, medium and large sizes. FRIDAY BARGAIN SPECIAL, your choice **1.00**

Friday Only! 72 x 84 FLANNELETTE BLANKETS
Single and double whipped blankets of soft, well napped flannelette. Weighty quality, "seconds" of much higher priced lines, but the defects will in no way affect the wear. White with attractive blue or rose striped borders. Note the size, the savings and SHOP FRIDAY, THEY'RE ON SALE ONE DAY ONLY. Pair **1.98**

Extra! MEN'S REG. TO 49c QUALITY TIES
Not a clearance but a special purchase bringing you one of the biggest bargains ever. A wide selection of plain and novelty weave rayon materials in clever stripes, small, conventional and allover patterns. Browns, Blues, Greys, Wines, etc. Buy several, you'll find them smart and fashionable the whole season through. FRIDAY BARGAIN, each **29c**

¾ to 4-Yard Lengths **MILL SAMPLE WOOLLENS** Worth to 2.98 Yard
And when we say you're getting the best in what's new for Spring we only tell part of the story ... for the weaves, the colorings, the patterns and finished are all "the last word" in fashion-right wool fabrics. No end to the selection, and the lengths. All 54 to 56 inches wide. Inspect this Value, you'll buy for sure. Yard **1.29**

3 Grand Bargains in
Women's 'Kerchiefs
Fine White Cotton 'KERCHIEFS **12 for 15c**
An almost unbelievable value! Neat squares of snowy white, soft fine cotton with narrow hem. Buy a quantity, they're a real bargain!
Plain White Irish Linen Hankies Special Value! Each **5c**
An there's no need to hesitate about buying many at this price. Soft, evenly woven linen with narrow hemstitched hems. Suitable for initialling or embroidery.

Sporty Colored Borders
On everday 'kerchiefs that will launder perfectly. Choice of multicolored striped borders with plain white centres. Don't miss out on these! Ordinarily they would sell at 5c each. FRIDAY BARGAIN ..... 3 for **10c**

REG. TO 49c INDIVIDUAL
Asbestos Table Pads
NO PHONE ORDERS on the limited quantity of these mats. Thick asbestos covered with white flannelette, edges well bound. 12-inch round style or ovals in 10¼ x 15 and 12 x 17. REMEMBER LIMITED QUANTITY SO SHOP EARLY. Each.. **29c**

LARGE DOUBLE BED SIZE
Unbleached Sheets
They were splendid value at 98c but at this price they're exceptional. Weighty quality, firm unbleached cotton in size 72 x 90 inches. They'll bleach white with a very few tubbings. Hemmed and neatly finished. FRIDAY BARGAIN, each **89c**

NEW PATTERNS IN LOVELY
Yard Wide Chintz
New drapes, slip covers or cushion covers made of this chintz will greatly improve the appearance of any room. Florals, leaf and conventional patterns in gay, breezy colorings on light and medium color grounds. They're new, smart and quite inexpensive at, Yard **25c**

RICHARD HALL LIMITED

Forgot About His Invention

ST. CATHARINES—Arthur Harley of Port Davidson learned to his sorrow today that inventive genius and a poor memory don't go well together. Harley, troubled by chicken thieves, set up a gun in his chicken coop that would go off when the door opened. He's recovering in hospital from gunshot wounds.

The Peterborough Examiner

PETERBOROUGH, ONTARIO, CANADA, THURSDAY, JANUARY 28, 1937

9.

$4,000 Stamp Sells For $3

NEW YORK—A philatelic "find" is reported by Herman Herst, a stamp dealer who returned recently from the Pacific Coast. He brought a United States stamp estimated to be worth about $4,000 but which cost him only $3. The stamp is a lightly-cancelled specimen of the 30-cent value, 1860 issue.

VETERAN MEMBERS OF MURRAY STREET ARE LIFE DEACONS

Dr. W. D. Scott And C. B. Routley Are Honored At Congregational Meeting

TOTAL GIVINGS $8,930

An unusually large number of members and adherents of Murray Street Baptist Church attended the annual congregational supper and business meeting on Wednesday evening, the supper having been arranged by members of the Ladies Association. Rev. J. H. Sutcliffe, who is now completing his tenth year as pastor of the church, was chairman of the evening, and during the business session there was a unanimous vote of appreciation of his services and loyalty to his leadership passed by the gathering. Added honor was extended to two members when Dr. W. D. Scott and C. B. Routley were made life Deacons.

Membership of the church stands at 464. Current receipts were reported as $5,246; missionary receipts were $1,255. Salaries amounted to $3,880; mission giving was $1,255. There was a debit balance of $1,-233.76. From all sources the year's giving amounted to $8,930.

Fellowship Fund has a present balance of $136, but it is likely to be spent within coming months. The Obligation Fund, started ten years ago to care for a debt of $10,000, has made slow progress, as the fund has been depleted by repairs and some of the original subscribers have died or moved away. The average collection per Sunday was $112.25.

The Sunday School report showed a decrease attendance of 27. During the year the school has been self-supporting financially. At the moment the attendance is on the increase. Receipts for the year amounted to $370, there being a credit balance of $24.54.

The Pastor's Work.

The pastor, Rev. J. H. Sutcliffe, said: "I am here at my tenth annual meeting. I have often felt inadequate, but I have tried to give leadership in establishing the Kingdom of God. The work of a minister is not always told in statistics. I count it a privilege to have been your pastor, and I am repaid if I have been able to help you stand on the hill of God. No progress will be made statistically until the people themselves aid in making the statistics."

Reference was made to the Wednesday prayer service, urging a larger attendance. "I feel some of you are bothered by the falling off. One wishes that we might have a good portion of our Sunday morning congregation at our Wednesday service. The Sunday evening service is one of our problems. For a number of years the attendance was larger than to-day. The average was 142 at our evening service.

Mr. Sutcliffe referred to the difficult task of the Finance Committee, Mr. Gordon Matthews having been chairman for ten years. Mr. Matthews is retiring from that post.

There is much for the minister to do. There is not much leisure time in the year, nor does he want it. The discouragement of the past must always be the challenge of the future. I have seen no time when the future looks so bright for increased membership as right at this moment."

A motion of thanks and appreciation and loyalty was unanimously passed and extended to the pastor.

Reports Presented.

F. M. Summerville, treasurer, presented his report, it being the 24th occasion on which he has done so. The Womens Association, reported by Miss R. M. Kidd, showed total receipts of $515 and a full list of activity throughout the year. The Women's Mission Circle showed receipts of $635; the Mary Nicholls Mission Circle had receipts of $170. Mrs. Harold Foster reported favorably on the Mission Band, an organization which commenced operations during 1936. Finances of the B.Y.P.U. showed $148 receipts. Appreciation was voiced regarding the work of the church choir. Dr. Morgan on behalf of the trustees, reported the property in good condition and in a satisfactory state of repair.

Made Life Deacons.

The wording of a resolution unanimously passed was that "Dr. W. D. Scott and C. B. Routley be made life Deacons."

Dr. Scott referred to the fact that he first became a Deacon of the church in 1891, and when he first attended the church was holding service at the place now occupied by Gillespies garage. "May we go on and do greater and better work than ever," said Dr. Scott. H. H. Graham was added to the Board of Deacons.

The present plan of having a reception committee, an usher's committee, and a pew allocation committee will be changed and all this work will now be done by one committee. The ushers will hereafter be elected at the annual meeting.

A letter was received from the Official Board of George Street United Church expressing appreciation of the use of Murray Street Church during the time when George Street Church was being renovated.

Officers and Committees.

Trustees—Dr. J. A. Morgan, Dr. W. D. Scott, W. R. Breyfogle, V. Eastwood, G. S. Matthews and B. W. Harvey.

Deacons—Till end of 1937, Dr. A. J. Madill, A. W. Wray; till end of 1938, A. S. Zavitz, L. J. Pettit, W. Garbutt; till end of 1939—W. G. Shiner, W. H. Kidd, H. H. Graham.

Life Deacons—Dr. W. D. Scott, C. B. Routley.

Clerk—L. H. Ingram.

Treasurer—General Fund, F. M. Somerville; Obligation Fund, G. S. Matthews; Fellowship Fund, Dr. W. D. Scott.

Financial Secretary—P. W. Johnson; asistants, E. E. Brumwell, F. M. Somerville, D. Silvester, Walter Cocks, Gerald Stenton.

Finance Committee—W. G. Shiner, B. W. Harvey, A. W. Wray, F. M. Somerville, P. W. Johnson, B. W. Lemmon, R. B. White, Dr. G. R. Scott, H. H. Graham, W. Garbutt, W. R. Breyfogle and V. Eastwood.

Music Committee—Miss C. Doughty, G. S. Matthews, Miss M. J. Barnard, Mrs. F. M. Somerville, D. A. Loomis, G. W. Fitzgerald, C. S. Browne (Choir representative, J. Dundas).

Ushers Committee—Roy B. White, H. H. Graham, W. G. Shiner, H. Sellon, A. W. Wray, S. Cottingham, C. S. Browne, S. Drury, Gerald Stenton, Dr. S. J. Graham, Lionel Browne, Gordon Wray, Howard Quinn, Grant Smednore, Jack Wray, R. Mills, Jack Miller, Harold Tewsley, Wm. Hardwicke, W. Garbutt, Jack Quinn, Wm. Ellis, Stan. Gillespie, B. W. Lemmon, Verne Whatley, Gordon Saunders, Gordon Pammett, Earl McNabb.

Prayer Meeting Pianists— Mrs. Baker, Miss E. Aldridge, Mrs. L. Gould, Mrs. R. M. Paris.

Ladies Baptismal Committee — Mrs. H. G. Webster, Mrs. J. Quinn, Mrs. A. W. Wray, Mrs. S. Gillespie, Mrs. Alex Scott.

Board of Religious Education—Dr. A. J. Madill, L. J. Pettit, W. G. Shiner, A. S. Zavitz, Mrs. G. Stenton, Mrs. A. W. Wray and J. C. McClenaghan.

Writer of Association Letter—Dr. A. J. Madill.

Representative to Nicholls Hospital, till end of 1939, V. Eastwood; Anson House, Miss E. J. Aldridge; Wm. Hall P. P. Trust, A. W. Wray; Local Council Bible Society, Mrs. W. H. Kidd, Miss M. Nichols and A. S. Zavitz; City Council of Christian Education, Mrs. L. J. Pettit and J. C. McClenaghan.

Auditors—Eric Shiner and C. W. Fitzgerald.

All of Britain's silver coinage since 1920 has now been reminted.

The Rambling REPORTERS

AN UNWELCOME VISITOR.

Peacefully reading his evening newspaper to the accompaniment of a pleasant radio program, a West End resident grew restive on Tuesday night when he heard a loud humming in the room. On investigation, it proved to have nothing to do with the radio. It was a large and energetic hornet that in some unexplained fashion had entered the house. Its origin remains a mystery. The hornet, on a hurried trip to the kitchen stove after being smoked into insensibility, was unable to testify. —C.L.M.

CAFES, CABARETS GO UNDER FIRE AS "HOT SPOTS"

Big Sisters' Association Condemns Drinking In Winnipeg Establishments

MAKE TOUR OF CITY

WINNIPEG, Jan. 28 (C.P.) — Winnipeg's night clubs, cafes, and cabarets stand condemned as places where young women just shouldn't be seen, and the Big Sisters Association was more than ever convinced of the need for its work.

For ten years the association, partially financed by the Winnipeg Foundation, a philanthropic institution, has aided wayward girls to get back on their feet. Police and juvenile courts almost always have an association member on hand to assist the girls. Many have been provided with jobs.

Recently, members of the Big Sisters went on a tour of this city's "hot spots." The first port of call was what was described in the report as "a well-known chop suey house." It was there, the investigators reported, young girls came in with men "old enough to be their fathers." Much drinking was in evidence, it was reported, with "bouncers" handy to eject noisy patrons.

At a "place on Main Street," the investigators found the same atmosphere prevailing. Said one member: "I shudder to think what it would have been like by five o'clock."

1.00 CAR WASHED AND POLISHED

Includes 4 Wheels and Running-board, Dyed. The Price is Right—Will make your Car look Bright.

JOHNSTON'S

'PHONE 2123. OPEN EVENINGS.

Nash and Lafayette

SALES AND SERVICE

Prices From $995 to $1,495

Foley & Wilson

McDonnel at Reid. Tel. 2027

MARCONI

The Greatest Name in Radio

Model 80

$89.95

NO MONEY DOWN

$1.85 a Week

Repairs to all makes of radios

JOHNSTON'S

PHONE 2123

OPEN EVENINGS

Merciful Sleep Shuts Out Flood's Agony

Ten thousand words couldn't tell the story this picture does. Young and old, the weak and strong—all alike wearied beyond human endurance. Side by side, these Shawneetown, Ill., refugees sleep away the horrors behind them. Note particularly the crippled woman at the left—literally asleep on her feet.

SKATING CARNIVAL ON FRIDAY NIGHT

Twenty-Five Of Canada's Outstanding Figure Skaters Are Coming

Success of the skating carnival, to be held at Brock street rink on Friday night, is definitely assured, but weather conditions have forced the Winter Sports Carnival Committee to postpone the ski meet.

Heads of the winter sports carnival project here have been in touch with Ontario ski zone officials with a view to holding the ski meet at a later date.

Tickets for the skating carnival have been in great demand, and the carnival promises to be an outstanding success, while the scheduled dog derby is to be run off on Saturday morning, as well as the outdoor costume skating carnival on Saturday night.

At Brock Street Rink on Friday night, 25 of the outstanding figure skaters of Canada, including the North American Champion, Junior and Senior Canadian Champions and Olympic representatives, will stage a colorful exhibition of figure skating, waltzes and formation skating. This spectacle is a preview of the magnificent Skating Carnival presented each year in Toronto by the Toronto Skating Club, with all the new lighting effects and brilliant costumes.

OBITUARY

MRS. J. O. LANGTON

After an illness of less than a week, Mrs. Charlotte May Langton, wife of John Oscar Langton, died this morning at her home, 6 Aylmer street. She was born in Peterborough seventy-nine years ago, and had lived here all her life with the exception of seven years spent in North Dakota. Her parents were Arthur May and Mary Jane Drake. Mrs. Langton is survived by six sons, Percy of Peoria, Ill.; Wilton of Mount Pleasant; Harry of Yorkton, Sask., and Herbert, Fred and Gordon of Peterborough, and by one sister, Mrs. A. Harmer, of Dearborn, Mich. She was a member of Knox United Church. The funeral will be on Saturday at 2 p.m. from the family residence, 6 Aylmer street north, to Little Lake cemetery, with Rev. S. G. McCormack officiating.

MRS. MARIA SEDGWICK

The death of Mrs. Maria Sedgwick, widow of the late Joseph Sedgwick, occurred at the House of Providence to-day (Thursday). She was in her 93rd year.

She was born in Ireland, formerly Maria Flynn. Sixty-eight years ago she came to Canada from Belfast. She was a member of St. Luke's Anglican Church.

Joseph Sedgwick of this city Thomas Sedgwick of Vancouver, Albert Sedgwick of Otonabee township, and Fred Sedgwick of Kingston. Eighteen grandchildren and three great-grandchildren remain.

The funeral will be held Saturday at 2 p.m. from the home of her daughter, Mrs. E. Heap, 390 Rogers street, to St. Luke's Church for a service at 2.30 p.m., Rev. G. J. Bousfield officiating. Interment will be made in Little Lake Cemetery.

WILLIAM JAMES MILLER.

An attack of influenza which developed into pneumonia, caused the death of William James Miller, lot 12, concession 2, Douro, at Nicholls Hospital this morning after a brief illness. He was seventy years old, a son of the late Mr. and Mrs. Stephen Miller, and had lived all his life on the homestead where he was born.

Mr. Miller is survived by three sisters, Mrs. Thos. Cullen of Smith, Sarah J. Miller of Peterborough, and Margaret Miller on the homestead, and by four brothers, Stuart and Robert of Douro, David of Dummer and Stephen of Peterborough. He was an elder of the Presbyterian

Surviving are two daughters, Mrs. Agnes Easson of Toronto, and Mrs. E. Heap of this city; and four sons, Church, Warsaw, a member of Warsaw Orange Lodge, and for some years was on the board of the Dummer and Douro agricultural society.

The funeral will be held Friday at 2 p.m. from Mr. Miller's late home to the Little Lake cemetery. The service will be conducted by Rev. Mr. Wilkinson of Warsaw, assisted by Rev. Mr. Preston, of Keene.

Brazil is limiting the time of radio advertising broadcasts.

Capetown, South Africa auctioned off a theatre built in 1800.

Main Street Topics

Jabs and Jottings as Picked Up By Examiner Reporters.

RE-ELECTED PRESIDENT.

H. McMillan of Hastings was re-elected president of the Eastern Ontario Brotherhood of Threshermen at their convention in Lindsay. J. Lamey of Warkworth is secretary-treasurer.

PROGRAM OF PICTURES.

The program for Friday's Kiwanis luncheon meeting is up to usual high standard. Fred Johnston, chairman of the program committee, has made arrangements for Ross Hood to show his moving pictures of his trip to Vimy pilgrimage.

A PLUM FOR HALIBURTON.

Haliburton has secured a Dominion government plum in the form of a $7,712 public building. The contract, the Department of Public Works has announced, has been let at that figure to Thomas G. Morrow of Woodville.

A JOINT MEETING.

Other service clubs of the city have been invited by the Peterborough Rotary Club to attend next Monday's Rotary luncheon when Dr. Thompson of Toronto, will address the joint meeting in connection with the Canadian Dental Hygiene campaign.

AT THE EMPRESS.

Among the guests registered at the Empress Hotel, are Howard J. Stagg of Syracuse, N.Y., S. R. Howe of Ottawa, F. E. Bolin, Montreal, D. M. Gordpon of the London Life Assurance Company, London, C. E. O'Connor of Syracuse, N.Y., T. H. G. Denne of Toronto, and W. C. Bending of London.

BANK CLEARINGS.

Bank clearings in Peterborough this week show a gain of more than $100,000 over the corresponding week in 1936, according to figures released by the Clearing House today. Clearings here during the current week were $517,473, as compared with $402,596 during the same week last year.

INJURED ON SLEIGH.

Injured while sleigh-riding during the noon hour recess, Alex. Smith, 16, of Smith Township, was rushed to the Clinic here for medical treatment on Wednesday afternoon and was later conveyed by Bellegham's ambulance to Nicholls Hospital. Dr. A. G. Howson declared that the lad suffered a fractured femur and a fractured tibia, of the right leg.

YOUNG PEOPLE'S UNION.

A. F. Hagerman was guest speaker at the regular meeting of the Young People's Union of George Street United Church, on Tuesday night. Mr. Hagerman spoke on 'Home Tyranny.' The meeting, attended by forty-five young people, was in charge of the Citizenship convenor, Miss May Wilson, and the recreation period was taken by Lloyd Parnall. Assisting in the worship period were the Misses Dorothy Smith, Helen McGee and Margaret Craighead. A violin solo was played by Allan Brown.

TREASURER OF GROUP.

In the list of officers for the North End group of the Ladies' Aid Society of St. Paul's Presbyterian Church, the name of Mrs. A. Seal was listed as teacher, instead of treasurer.

IRON SECONDS MEET.

Peterborough members of the 2nd Battalion C.E.F. will be interested in learning that the Belleville 2nd Battalion Association held its annual meeting this week with R. Cooper elected president, W. C. Jack, vice-president, P. H. Talley, secretary, and Edgar Stapley treasurer.

PURCHASE FIELD FIRST AID KIT.

According to the policy of adding to equipment each year, the local St. John Ambulance Brigade has purchased a field first aid kit. The new kit will provide equipment for three units on duty simultaneously. Duties of members scheduled to stand by at the ski meet this week-end have been cancelled as a result of the cancellation of the meet.

SPECIAL PROSECUTOR.

At the Supreme Court Assizes which open here before Mr. Justice Hogg on Tuesday next, C. L. Snyder, K.C., of Toronto, will act as special Crown prosecutor, it is announced. He will be assisted in the prosecution of charges by Crown Attorney V. J. McElderry, K.C. Criminal cases listed for trial are: Rex vs. Allen; Rex vs. Harrington, and Rex vs. Cockerill.

CHANGE MIDWAY NAME.

Paddy Conklin has been appointed manager of the amusements centre of the Canadian National Exhibition this year. A Toronto press report indicates that the directors decided to retain full control of what has been known as the midway, and they selected Mr. Conklin to assume charge of this feature by reason of his long experience as the head of Conklin Brothers, who are returning to the Peterborough Exhibition this year.

TAXICAB WRECKING HELD DELIBERATE

Sheriff Reports One Of Occupants Auto Union Organizers, Is Missing

DETROIT, Jan. 28 (AP)—Deputy Sheriff William Bloom said today the wrecking of a taxicab at Flint, Mich., in which four auto union organizers were injured was "deliberate."

When the mishap occurred last night the men were being escorted to Flint by police and sheriff's deputies after two earlier encounters with hostile crowds had resulted in the temporary abduction of two of a group of six organizers for the United Automobile Workers of America.

Of the six who started out together, three were in a hospital at Flint today, another was suffering from minor injuries, one reached his home unharmed and the sixth was reported as missing by union leaders.

Robert C. Travis, union organizer at Flint, asked the State Police to search for John Mayo, the unaccounted for organizer.

Bloom, a sheriff's deputy in Genesee county (Flint), said his investigation indicated the taxicab was deliberately wrecked.

The cab driver, who escaped harm, and his four injured passengers said an automobile left a parking place on the side of the street as they entered Flint and then pulled directly into their path. The taxicab crashed into a tree in trying to avoid the car.

At Hurley Hospital in Flint it was said that Anthony Federoff and W. J. Hymes, both of Pittsburgh, Pa., were in serious condition and that Frank O'Rourke, of Saginaw, Mich., was hurt less seriously.

The fourth man hurt, Joseph Ditzel, of Toledo, Ohio, did not require hospital treatment.

The general Motors Corporation, whose operations have been reduced severely by strikes called by the U.A.W.A. ordered 5,000 employees back to work in Fisher Body plants in Michigan today. Forty thousand Chevolet workers were recalled in Indiana and Michigan yesterday.

swam the mile-wide Straits of Johore from the mainland to Singapore Island.

To Preach Here

REV. T. T. SHIELDS, D.D.

Rev. T. T. Shields of Jarvis street Baptist Church, Toronto, who is one of Canada's most noted preachers will speak in Bethany Tabernacle, George street, on Friday night, 8 p.m.

AMATEUR NIGHT HELD IN LYCEUM

George And Margaret Young Placed First—Ray Collins Second

Winners at the Amateur Night held at St. Alphonsus Lyceum on Wednesday evening were as follows: George and Margaret Young, in a vocal duett; Ray Collins, winner of a pie-eating contest that evoked plenty of merriment from the onlookers; Fred Montgomery, guitar player; Helen Wolf, tap dancer; Albert Downer, step dancing; Harold Murray and Al Manley, Hawaiian guitar musicians; Leo Delaire, song and guitar number.

The evening was featured by selections offered by musicians of French, Irish, Russian and Austrian nationalities and songs and recitations given in French and Austrian tongues, also by a very interesting playlet presented by pupils of St. Mary's Convent and some unusual music on a "Flexitone," played by R. M. Beach, which aroused much applause.

The concert portion of the program included piano selections by Miss Alma Duffy, A.T.C.M.; Austrian folk songs in their own tongue done to guitar accompaniment by Mr. and Mrs. Anthony Seidel, and much enjoyed by the listeners; piano selections by Miss Helen Burke; songs by Harold Coulson; numbers by a quartet composed of Herb McCannan and Bert Arnott, harmonica players; Geoffrey O'Brien, violinist; Frank Clark, banjo. The excellent playlet by the Convent pupils included the following cast: Francois (Teresa Ryan); Jeanne (Jean Duignan); Marie (Margaret Doran); Henri (Joan Reid); Philippe (Eleanor Collins). It was entitled "The Habitant."

Others taking part in the amateur contest included Tom Tobin, playing the guitar; Robert Beach, "Flexitone numbers; accompanied by Miss Bernice Flynn; Mary Nelson, piano music; Yvonne Birdgenaw and Teresa Crowe, tap dances; Clarence Downer, step dancing; a little Russian girl, Sanco Zenhenko who sang; Miss Kathleen Twomey, reader; and the little DeChantigny sisters, Yolande and Cecile, who recited, the latter in French. Boys taking part in the pie-eating contest were Ray Collins, Harry O'Connor, Hector McMahon, Alvin Hutchinson and Andrew Murphy.

NAME WITH PUNCH

Noted Feminist Wants Something Lively to Designate Peace Workers.

CHICAGO, Jan. 28.—(AP).—Mrs. Carrie Chapman Catt noted United States' feminist, wants a name with some punch in it to designate peace workers.

"Then," she said last night, "we'll get some place."

The 70-year-old woman told that banquet session of the conference of cause and cure of war, an organization she founded 12 years ago, that she saw three weaknesses in the present peace movement.

Asserting that the movement would not be victorious until the weaknesses were transformed into sources of strength, she listed them as: Lack of a virile name; lack of a positive, absolute aim, and lack of a common method and common policy.

DEATH.

LANGTON, Charlotte May.— At the residence, 6 Aylmer Street North, on Thursday, January 28, 1937, following a brief illness, Charlotte May, wife of John Oscar Langton, in her 79th year. Funeral Saturday, January 30, at 2 p.m., from the home to Little Lake Cemetery.

Store Manager

Promoted to managership of the R. Neill Limited shoe store in Woodstock, Ontario, Herbert Pullyblank left the city this week to take up his new post. His family will follow him later. Mr. Pullyblank had been in the employ of Neill store here eight years.

THE STARS SAY . . .

By GENEVIEVE KEMBLE

Friday, January 29.

Judging by the lunar aspects, this should be an unusually lively, progressive and profitable day, providing a certain degree of vigilance is exercised in the way of trusting strange people or questionable projects. An element of intrigue subtlety or collusion might be hazardous to otherwise sound propositions or opportunities.

Those whose birthday it is are on the threshold of a year of definite progress and prosperity if they will but exercise vigilance against doubtful, subtle and intriguing propositions. Shun strife and discord. Profit may come through contracts, writings and practical projects as well as through cautious speculation.

A child born on this day may be talented, enterprising, adventurous and ambitious. It may gain through speculation as well as through practical propositions or creative talent.

PLANS DRAFTED QUICKLY TO AID FLOOD VICTIMS

Generous Response By Peterborough Citizens To Appeal For Food And Clothing

CAR BARNS DEPOT

The general response to the appeal on behalf of destitute sufferers in the flood-stricken areas of the United States, has been a magnificent one. Offers of assistance have come pouring in from all quarters to the Kiwanis Public Relations committee, who are handling details in connection with the raising and despatch of a car load of canned goods, vegetables, new clothing, blankets and medical supplies to the Ohio Valley.

"Peterborough owes it to the Ohio people who are our friends and neighbors during the summer time," P. J. Giffen, committee chairman commented.

Revealing the manner in which plans for early shipment of a car load of produce and supplies across the border are progressing, he stated that barns of Peterborough Bus Lines have been accepted as a clearing house for all the donations to the fund.

Trucks collecting produce or clothing from collection depots located at various strategic points throughout the city will drive straight into the heated garage of the Bus company to unload, and there goods will be packaged ready for re-loading and shipment.

Unemployed of the city, unable to afford cash donations or donations of goods in kind, have responded heartily to the appeal by offering their time and labor in the shipoing of the car. The committee has been glad to accept their gracious offer of help.

Offers of trucks have come from various firms and several factories have opened collection lists for donations to the fund, the money from which will be turned over to the committee that is handling the details.

Principals of all the city's public schools and Collegiate have been officially notified by the Board of Education of the appeal that is being made, and school children are requested to donate canned goods which they may deposit at their respective schools.

Members of St. John's A.Y.P.A. who are staging a Minstrel Show on Wednesday next have guaranteed the sum of thirty dollars to the fund from the proceeds of their show, and offers of help have come in from dozens of individuals in all stations of life.

Fred Ford, member of the Kiwanis Club and manager of Purity Bakeries Limited, and Alderman James Dutton, member of Rotary International and manager of Stocks Bread Limited have both authorized their drivers to make collections for the fund from householders and others on their routes who wish to offer aid to the unfortunate victims of the floods.

Donations may also be made through the following collection depots which have been established by the committee:

F. and G. Stores at Park and Charlotte; 599 George street, and Hunter street east; The Capitol Theatre; Richard Hall Limited; and Al Sharpe's Men's Store.

The Kiwanis Club bulletin, edited by Secretary John A. McKone, this week offers the following comment, relative to the appeal:

"Your Executive has had an emergency meeting and decided to give a carload of food and clothing to the Kiwanis Club of Cincinnati, Ohio. It is their desire to get the car off this week if at all possible. The need is very great and we will need the assistance of every member of the Club in putting this across. The Mayor and City Council is behind us as are all the other organizations to whom we have spoken.

"If you can picture the plight of the people in the flooded areas, you will get some idea of the great need there is for quick action. Let us not be tardy in regard to this.

JUDGE SMOKE IS RE-ELECTED HEAD OF POLICE BOARD

Estimates Of $29,830 Are Submitted By Chief Constable

TWO NEW PATROLMEN

Judge Sheldon L. Smoke was re-elected as chairman at the inaugural meeting of the Board of Police Commissioners held on Wednesday afternoon.

A letter from E. G. Odette, chief commissioner of the Liquor Control Board relative to enforcement of the L.C.A. was discussed and the secretary was instructed by motion to write to Mr. Odette intimating that the city police are cooperating with the provincial police in enforcement of the Act, and that the greatest difficulty here is in regard to the wine shop.

A further communication was received from the city council relative to appointment of a traffic officer to the police force and asking that the Commission grant a conference to the Finance Committee of the council. The letter was received and the secretary was requested to inform the council that the Board would be pleased to confer with the Finance Committee at any suitable time.

Estimates as submitted by the Chief Constable at $29,830 were approved by the Commission.

The resolution by which the estimates were adopted included further that the Commission report to the council that fourteen policemen (including two extra patrolmen, the chief constable and police matron), are absolutely required.

Mayor George A. Macdonald and Judge Smoke were delegated as a committee to consider the applications for the position of constable and to report to a meeting of the Commission this (Thursday) afternoon.

While the chief presented his estimates to the Commission and there was a resolution adopting them, the estimates were not finally dealt with by the Commission, having been returned to the chief for certain changes.

Home and School Association News

KING EDWARD SCHOOL

Election of officers for the King Edward Home and School Association for the coming year, took place at the meeting held in the kindergarten room of the school, with the following ladies installed by Mrs. G. A. Spicer, president of the Home and School Council:

Mrs. H. Turner, past president; Mrs. E. Hubel, president; Mrs. A. Ellis, first vice-president; Mrs. J. Mackness, second vice-president; Mrs. E. Baldry, secretary; Mrs. J. Pinnie, assistant secretary; Mrs. E. Chambers, treasurer; and the following committees: Mesdames Hazerman, Turner, Vannest, Eason, Butcher and Miss S. Leonard, Program; Mesdames Fife, Gerard, Harris, Social; Mesdames Snowden and Cooke and Miss J. M. Lancaster, Relief.

Reports were presented by the secretary and treasurer, also by Mrs. S. Gillespie, reporting on the Home and School Council, in which reference was made to the appointment of a Health convenor from each school to meet the M.O.H., Dr. Fraser, once a week. Mrs. G. Butcher was appointed from the King Edward School.

After the business session, a program was presented, consisting of concertina music by Mr. Neuble, a piano selection by Miss Elsie Chambers, and slides shown by R. J. Bolton, assisted by D. T. Crawford, illustrative of views of the Banff National Park and surrounding country.

The service of refreshments brought the meeting to a close.

Japanese makers of black inks are developing an export trade.

Let us get our car ready by Saturday and also let us have the full man-power of the Club behind this proposition. Here is an opportunity for doing a good work when it is needed. If you are hesitating about action, just imagine that you were in the same position as those people who have lost their homes, in fact, lost everything, possibly some of their relatives, their sons, their daughters, fathers, mothers. Possibly there will be an emergency meeting of the Club members in order to get the matter properly organized.

"Many tourists come to this section of the province from Ohio every year and I am sure they will appreciate anything we do in the way of assistance to them at the present time. In addition to this, it will be a case of cementing more firmly, although that is not needed, the friendship between the two nations. The good will which will result in this action will never be forgotten. Here is an opportunity before you and the other members of the Club to do a wonderful work."

20th Century Club Dance

CANADIAN LEGION HALL

Friday, January 29

TWO ORCHESTRAS

Round and Square Dancing

"BILL ENGEL" AND HIS SPIRITS OF RHYTHM

"RED MONCRIEF" AND HIS MUSIC

Admission 35c

Interesting News and Views of Recent Happenings in the British Isles

CAN'T WEAR BLACK SHIRTS IN SELLING FASCIST PAPERS

New British Public Order Act Also Hits Political Rowdyism

POLICE ARE ADVISED

London.—Sir John Simon, the home secretary, has sent to all chief constables an important circular advising them of their powers under the new Public Order Act, which came into operation on Jan. 1.

It is illegal for any person in a public place to wear a uniform signifying his association with any political organization. This means that it will be an offence to wear black shirts while selling Fascist papers in the streets.

It will be also an offence if the display of physical force in promoting any political object arouses "reasonable apprehension."

Sir John Simon's circular to chief constables lays special stress on their powers relating to processions, offensive weapons and disorder at public meetings.

It is explained that the power to route processions should be regarded as the normal procedure. The additional power to ask the local authority for an order prohibiting processions is only to be exercised under very exceptional conditions.

Operation of the provision relating to disorder at public meetings will entirely depend upon the action of political parties themselves. The question as to whether there should be a prosecution against an interrupter will rest upon the chairman of a meeting.

There is no desire to suppress "liveliness" at public meetings, nor to prevent spontaneous indignation against the views of an unpopular speaker. But the authorities hope the act will put an end to organized rowdyism at meetings arranged by any political party.

500 CAPTIVE FISH RETURNED TO OCEAN

Portland Aquarium Fish Bought For $5 on Condition They Are Freed

Portland, Dorset.—After being in captivity for nearly two years, 500 fish from the Portland aquarium were returned to the sea.

Their liberation followed an attempt to sell the £1,500 ($7,500) aquarium by auction.

Efforts to obtain a bid for the fish failed, but when the auctioneer pointed out that it would be a pity to let them die in the tanks, Louis Basso, a Weymouth diver, said to the owner of the aquarium, Fox Davies: "I will give you 10s ($2.50) for the fish as they swim."

This offer was declined and the auctioneer made an attempt to sell the fish in lots.

Louis Basso was persistent. "I will give you £1 ($5) if you will undertake to net the fish and put them back into the sea," he said.

The offer was accepted.

Immediately after the sale an army of helpers assisted the proprietor to catch the fish and dump them into the West bay.

All sorts of fish, from huge congers to prawns and shrimps, were carried over the pebbles in tin baths and dropped into the sea.

BIRMINGHAM HELPS WORLD LAW FORCES

Midland Industries Send Police Equipment to Many Countries

Birmingham.—This Midlands city helps to keep law and order in all parts of the world.

First, the Birmingham police school trains police officers from places as far apart as China and South America; then Birmingham makes handcuffs for police use the world over, while police whistles are also made in large quantities.

And now, with the mechanization of police forces throughout the world, Birmingham is supplying them with motorcycles. The Dutch East Indies police have just ordered 62 motorcycles and sidecars from a Birmingham firm, and this police force alone now has nearly 1,000 Birmingham - made machines in service.

Birmingham - made motorcycles have also been recently ordered by police forces in South Africa, New South Wales, Hong Kong, Tasmania, Calcutta, Uganda and Cyprus, while pedal cycles have also been supplied for use by the Madras police and the Damascus police authorities.

TO SHIP WHOLE FACTORY

Glasgow Firm Will Send Complete Plant to India

Glasgow.—A complete sugar factory, to grind 1,000 tons of canes a day, is being made by a Glasgow firm. It will be shipped in the early part of next year to Hyderabad, where the Nizam's government has decided to establish a sugar industry.

TO WEAR BRITISH SILK

Queen Will Have Robe, Product of English Silkworms

London.—For the first time in history the Queen's coronation robes will be made of pure silk woven in Great Britain.

This has been made possible by Lady Hart Dyke, who now owns and controls the only silkworm farm in England, having converted for this purpose a wing of Lullingstone Castle, Kent.

NEW MAN GETS JOB EVERY 11 MINUTES

Tyneside Industries Busy—45 Plants Open

Newcastle-on-Tyne.—The north-east is sharing in the return of industrial prosperity and is sending a man back to work—sometimes after years of unemployment—every 11 minutes of the day and night throughout the year. On Tyneside alone a new job is found every 40 minutes, and a return prepared by the Tyneside industrial development board shows that in the last four years 45 new works have been set up on Tyneside. Their products include binding twine for colonial harvesters, foodstuffs, clothing, furniture, motor-bodies, concrete tiles, toys, chemicals, gas meters, neon signs, and ships' gangways.

BUYS LONELY ISLE OFF DONEGAL COAST

Pays $6,000 For Ten-Acre Island "Away From Civilization"

London.—Dr. Dorothy Anderton Sharpe of Marylebone, has bought an island of ten acres for the price of a London suburban house.

It is Edernish Island, off the coast of Donegal, and is sheltered from the full force of the Atlantic by Aran Island, made famous by the memorable film "Man of Aran."

There are no shops, no telephones, and the only noise comes from the sea and the wind and the cries of seabirds.

With her island Dr. Sharpe has a seven-roomed house, a boathouse, motor-boat and rowing boat.

For this paradise of quiet she paid £1,200 ($6,000) about the price of a London suburban house with three bedrooms, garage and small garden.

She will spend her summer holidays there, swimming, boating and idling with her friends. The only caller will be the post boy with urgent messages.

Here the owner may retire and feel herself thousands of miles away from the bustle of civilization.

DRIVER IS ATTACKED BUT MAIL UNTOUCHED

Is Struck on Head on Lonely Road

Bolsover.—Mail Van Driver John Linacre, driving in the rain to Bolover, near Chesterfield, at night, on a dark, lonely road, near Scarcliffe, two miles away, was attacked and injured.

He reported at Bolsover that he had been struck on the head with some instrument. He fought the attack and called for help, but his assailants got away.

The mail bag, which was to be checked, appeared to be intact.

NEW TRAINING FOR POLICE

London.—In six months most of the police in the United Kingdom will be trained in anti-gas measures, according to Lt.-Col. Sir Hugh Trumbull, commissioner of the city police.

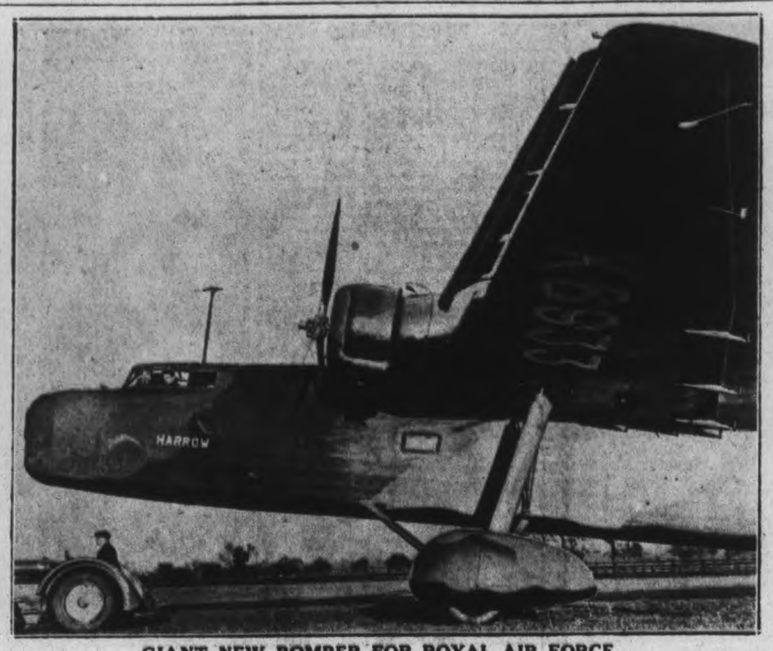

GIANT NEW BOMBER FOR ROYAL AIR FORCE

The new giant Harrow bomber designed for service in the Royal Air Force is shown here following christening ceremonies at Radlett, Eng. The aeroplane is a high wing monoplane and is equipped with slotted wings and variable pitch propellers.

NEW LONDON THEATRE TELEVISION EQUIPPED

Has Swiming-Pool on Roof, Side-Shows and Cocktail Bar

London. — Shops, side shows, a cocktail bar, dance floor, hairdressers and manicurists. All these will be found in the new Prince of Wales theatre, which is to be built on the site of the old one—a West End landmark.

When the theatre closed on January 16, a farewell performance was broadcast and many stars whose careers began at the theatre appeared.

In the big bar—66 ft. by 40 ft.—will be the dance floor, with experts to give lessons, and cabaret artists will give turns in the intervals of the stage show.

The new theatre will have a complete television installation, as well as the ordinary talkie apparatus.

For the use of the artists there will be a swim-pool on the roof.

The Prince of Wales theatre is one of the oldest in London and when the new building reopens it will still be a non-stop show as at present.

BOY, 13, SAVES LIFE OF LITTLE SISTER

Bristol.—The prompt action of a boy aged 13 probably saved the life of his sister at a party.

June Reed, aged four and a half of Hotwells, Bristol, was using a candle to look for a box of paints when she slipped, and the candle set fire to her party frock.

She screamed for help and brother John, who was in another room, ran to her and tore off her burning clothing. He received burns on the hands and arms. The little girl was rushed to Bristol Royal infirmary

IGNORED FORTUNE-TELLER SERVED 13, GIRL BURNED

Manchester Waitress Wore Red Roses, Fell in Boiling Soup

LAUGHED AT ADVICE

Manchester. — Eileen Duck, 22, waitress in a Manchester restaurant, was told by a fortune-teller: "Don't wear anything red this week if you wish to avoid burns."

She bought two red flowers for her dress and wore them. The same day, as she was serving a party of 13, she fell into a vat of boiling soup.

She screamed for help, unable to secure a hold on the sides of the vat. Her fiance, Norman Peate, chef at the restaurant, rushed up and dragged her out.

First aid was given, and the girl was taken to Manchester Royal Infirmary and afterwards transferred to the Park hospital, Davyhulme.

Miss Duck, who lives at Swinton, said to a reporter: "I am convinced it all came about because I ignored the fortune-teller's advice.

"I laughed at the advice and bought two red flowers. There is another thing. It was a party of 13 I was attending at the time. It was lucky for me that Norman, my fiance, was about. The doctors tell me I am fortunate to be as well as I am."

RESTORED TOWER BURNS

London.—Fire broke out in the ancient church of St. Mary, Swaffham Bulbeck, Cambridgeshire.

Starting near the organ, it spread to the early English tower, which was badly damaged. Cleaners who discovered the blaze tried to extinguish it with the help of villagers, but it had too strong a hold.

SCOTLAND YARD WILL HAVE BIG EXTENSION

New Building Takes Preference Over Other Schemes

London.—Work is in progress on the new £200,000 ($1,000,000) Scotland Yard extension scheme.

Squads of workmen are already clearing the site for the new building, which is to be erected on the Charing Cross side of the present police headquarters.

So urgently is the extension needed that it is to take precedence over any other part of the new Whitehall scheme, and efforts are being made to ensure that it is completed by 1940.

It was Lord Trenchard who first called attention to the deplorable lack of accommodation at the Yard.

BRITISH BOY SCOUTS DECLINE BY 11,584

But Increase 206,874 Throughout World—Investigate

London.—While the strength of the boy scout movement in the world has increased by 206,874, and in the British Empire by 34,031, it has declined in Britain, the home of the movement, by 11,584.

This decrease in the ranks of the boy scouts in Britain has perturbed the headquarters of the British Boy scout movement, and they are preparing vigorous steps to regain the lost ground.

A committee of investigation set up by the County of London Boy Scouts' association attributes the decline mainly to failure of leadership, complacency in the organization and the pull of counter-attractions.

PICTURE RESTORER ACCUSED OF THEFT

Painting Worth $10,000 Recovered—Charge Dropped

London.—Douglas Hulme, aged 37 picture restorer, of Willesden, was discharged at Westminster police court when accused of stealing while bailee, an oil painting by Velasquez worth £2,000 ($10,000) the property of Maurice Richard Lyndon White, art dealer, of Knightsbridge.

H. Elam, for the prosecution, said that the painting had been recovered, and was now in the possession of the police.

Mr. Lyndon White did not wish to go on with the charge.

SENTENCED TO HANG REPRIEVED BY KING

Mother of Slain Girl, 16, Supported Plea for Clemency

Hull.—The first reprieve of the reign of King George VI was granted to Arthur Smith North of Hull, who was sentenced to death at York assizes for the murder in a field near Beverley of Elsa Kathleen Meyer, aged 16.

North is the son of the late Inspector North of the Hull city fire brigade. Mrs. Violet Meyer, mother of the murdered girl, was glad to hear the news. She supported the plea for clemency.

"Having shared my sorrow with that of the North family, I feel I can also share in their joy in the news of the reprieve," she said.

"I hope that my motive in making this appeal will not be misunderstood. I ask that two young lives shall not be destroyed as a result of this tragedy that has come upon us."

At the assizes, Mrs. Meyer obtained permission to see North, embraced and kissed him and endeavored to comfort him.

FIREMEN DON MASKS IN SUB-CELLAR BLAZE

Firefighter Injured in Fall in Smoke-Filled Second Basement

London.—Central London firemen were engaged for two hours dealing with a fire which broke out in Cecil House, a building of five floors, used as workrooms, offices and stores by various firms in Holborn Viaduct.

The discovery was made early in the morning. The first firemen to arrive broke open the doors, and after getting down into the basement, had to retreat owing to the acrid smoke. A gas mask tender was rushed to the scene from Southwark.

About a dozen firemen put on gas-masks, and, dragging two lines of hose and carrying powerful hand lamps, groped their way into the basement, only to find that the origin of the fire was lower down in a sub-basement.

One of the firemen, Sub-officer Daivey, of Whitefriars station, fell down a flight of stairs. His hands and ankle were injured, and he had to be carried out by his colleagues. He was taken to St. Bartholomew's hospital, and later removed to his station. The fire was restricted to the sub-basement, the contents of which were seriously damaged.

THOSE 'PROFESSING RELIGION' RAPPED BY 'SACKED' PASTOR

Get Money for Poor in Pubs, Coin-Jingling in Church, Is Claim

HITS 'UNCHARITABLE'

Wembley, Middlesex.—"I go into pubs, have gone into pubs, and always will go into pubs," shouted Rev. James Wildman, assistant vicar of St. John's church, from the pulpit of the church.

Mr. Wildman was making his farewell sermon to a congregation of 800 people that overflowed into the aisles. During the week he had stated that he had been "sacked" from his office.

He reiterated that "he had been kicked out", and hit back at "the people who had done the kicking"

Mr. Wildman said, among other things: "I could go into a public house, say that I needed money for some sick children, and come back with £25 ($125). But if I came to the church people there would be a great jingling of coins and nothing else.

"People come here and say the Lord's Prayer, sing hymns, then go out and treat their neighbors and their servants badly. I have no time for them.

"An uncharitable element met me when I first came here four years ago. It still persists. I defy it. I defy ecclesiasticism and quibbles. I believe in taking religion to the common people."

Mr. Wildman's voice broke as he ended his farewell address. Afterwards he stated to a reporter: "I don't want to withdraw or qualify anything I said. There's no good making a secret of it, I've got the sack because of a vicious element that professes to be religious."

IS ALMOST DROWNED TRYING TO SAVE DOG

Forced to Loose Hold on Dog, Must Be Rescued Himself

Waterford—Michael Dawney, son of Lady Dawney, at home on leave from the R.A.F. and staying with his mother at Whitfield Court, County Waterford, dived from Waterford quay to go to the rescue of his dog.

The dog was carried down river. Mr. Dawney swam after him. He reached the dog, then, numbed by the cold, was forced to loose his hold.

The dog was swept on for a further 200 yards. Mr. Dawney, in a state of exhaustion, struck out for the side. He reached it—to find a 15-foot embankment towering over him.

He was hauled ashore with ropes. He soon recovered. Meanwhile, the dog was saved by two men in a boat.

MAY REPRIEVE YOUNG MAN

London—A petition is being prepared for presentation to Sir John Simon, home secretary, for the reprieve of William John Thomas, the young Bargoed chemist's assistant, who was sentenced to death at Glamorgan assizes for the murder of his sweetheart, Jeanette Florence Mary Roper, in a death pact. The jury made a strong recommendation to mercy.

WOULD GET X-RAY FOR PENNY WEEKLY

Welsh Miners Seek Means of Treatment

Cardiff.—Proposals are under consideration for establishing an X-ray examination scheme for 20,000 miners in the west Wales anthracite coalfield.

The miners' federation hopes to introduce a plan whereby miners and their wives and dependants will obtain X-ray examination facilities and ultra-violet ray treatment for one penny weekly.

Examinations are expected to be made in cases of suspected silicosis as well as for accidents.

CLAIM CRAB-APPLES MADE WATERY MILK

Is Fined $10 For Selling Milk Deficient in Quality

Hungerford, Berks.—A defence that the eating of crab-apples by cows produced excessive water in milk was unsuccessfully pleaded here.

The case was one in which George Rogers of the Crown Cottage Dairy, Inkpen, was fined £2 ($10) on each of two summonses for selling milk deficient in quality on two dates last November.

A. Goodeve-Docker, for Rogers, said it had to be considered that November was a very wet and stormy month. The cows were originally in a field in which there were acorns, the worst diet a cow could have. They were moved to an adjoining field which contained crab-apple trees.

During a gale the apples were blown down, and apparently the cows had a liking for them or did not show much discrimination in the matter of food.

He was instructed that crab-apples produced water in milk.

The chairman, Major Portal, said he considered it a very bad case and did not believe very much in the excuses put forward.

FAITH, HOPE, CHARITY TRIPLETS, REACH 79

Silver-Haired Sisters Hope to Attain Century Mark

Blackpool. — Three silver-haired triplet sisters from Yorkshire—Faith, Hope and Charity—leading their separate lives in three different homes, intend to break all records for triplet longevity.

They celebrated their 79th birthday recently.

The sisters are:

Mrs. Faith Alice Thackeray, of Bispham, near Blackpool;

Mrs. Hope Fanny Watson, of Otley Rd., Skipton; and

Mrs. Charity Sarah Rimington, of Raikes Rd., Skipton.

Faith is the only one of the trio whose husband is alive.

"We live a quiet life," she told a reporter. "I am very well and so are my sisters."

"I never felt better in my life," said Hope. "You are as old as you feel, and my sisters and I feel very young. It would be nice to all be 100 together . . . and why not?"

INTERESTING ITEMS OF NEWS FROM FAR CORNERS OF THE WORLD

FIND SKELETON OF BRITON MISSING SIXTY YEARS AGO

Victim Was a Man of Means —Believe Mystery Solved

ROBBERS ATTACKED

Gothenburg, Sweden.—By the discovery of a skeleton, a few scraps of clothing, a bone spoon-handle in a cave within the Arctic circle, in the heart of Lapland wastes, the mystery of an Englishman's fate 60 years ago has been partially solved.

The Englishman, a man of means, with a few Laplanders as companions, was trekking back to Norway when robbers attacked him, murdered the Laps, stole his money, stores and kit, but spared his life.

The story spread that the Englishman abandoned his trek, went to live the life of a hermit in a cave high up in the mountains 50 miles from the nearest village.

The Englishman became a legend—until one day recently a Laplander told the sheriff of Waara-Grape in the Karesuando district that he had actually seen the Englishman in his mountain home.

The sheriff decided to take a reindeer expedition into the mountains to search.

The expedition returned after an eight-day search, in which they were frequently attacked by wolves.

They brought back the skeleton of a tall man, pieces of clothing, the handle of a bone spoon and the remnants of a sleigh. They had found these in a cave half blocked by a rock barrier.

The skull of the skeleton was well preserved, but bore no marks by which it could be identified.

JACOBITE GLASS SELLS HIGH

Hawick, Scotland.—An "Amen" glass which the Jacobites used when drinking to their cause and to "the King across the water," the property of Mrs. Archibald P. Douglas, was sold in London for $750.

CANNOT COPYRIGHT DUCE'S PHOTOGRAPH

Italian Cameraman Loses Suit Against Magazine

Rome.—Photographs of Mussolini's iron-jawed, strong-willed face cannot be copyrighted.

Recently a photographer sued a well-known Italian magazine for having reproduced a photo of Il Duce without previous authorization.

The court not only decided that there was no basis for trial but also lamented the photographer's lack of patriotism.

It is believed in legal circles that this does not apply to books or biographs on Il Duce.

CYCLES CONTINUOUSLY MORE THAN 69 HOURS

Hyderbad, India.—Rajagopal, an Indian student, cycled continuously for 69 hours, 20 minutes and set up what is believed to be a world's non-stop cycle record

Rajagopal became drowsy after cycling for 69 hours, and to keep him awake a band played, drums were beaten and fireworks set off. But 20 minutes later he was overcome by fatigue, wobbled and touched the ground with his left foot, thereby giving up the struggle.

MUST HAVE HIGH IDEALS

Berlin.—German school girls must be taught at school to understand the spirit of arms, Frau Reber-Gruber, Reich expert on the education of girls, stated at a convention of the Nazi Teachers league at Bayreuth. The school girls, she explained, must imbibe the high ideal of honor, love for their country, race consciousness and willingness to sacrifice.

CANNOT REMEMBER CAUSE OF DIVORCE

Thought She Obtained Order 20 Years Ago But Record Not Found

Rheims.—A woman who thought she divorced her husband 20 years ago cannot remember what she divorced him for.

Trouble began recently when Mme. Charles-Henri Gilbert, went to the register office to make arrangements to get married again.

"But you are already married," the clerk told her. "There is no record of your being divorced."

Files were looked up, and it was found that the court had divorced M. and Mme. Henri-Charles Gilbert.

The clerk pointed out that the divorce of Mme. Henri-Charles Gilbert did not dissolve the marriage of Mme. Charles-Henri Gilbert.

Now, so far as her lawyer can make out, Mme. Gilbert will have to divorce her ex-husband again this time with his names in the right order.

. . . And now she cannot remember . . .

ORDER LARGER TYPE TO SAVE TOTS' SIGHT

Tokio.—Alarmed by the increase of nearsightedness among the youth of Japan, the home ministry plans to prohibit the use of small type in periodicals read by children.

Larger type will prevent eyestrain to which students now are subjected, according to the ministry's theory.

Studies on the subject have shown that nearsightedness usually develops around the age of 10 and it has been estimated that 20,000,000 persons in Japan are suffering from myopia.

Army examinations of the conscription classes have shown increasing numbers of nearsighted youths and the authorities have been attempting to find some way of checking the tendency.

TRIANGULAR DRAMA AMONG POLAR BEARS

Nearly Ended in Attempted Murder of Disloyal Female Animal at Circus

Munich.—A triangle drama among polar bears nearly ended with the attempted murder of the disloyal female bear at the famous Krone Circus, widely known in Europe and other parts of the world.

One female bear of the group of 11 performing stunts every night deserted her "lover," a strong and very jealous animal and fell victim to the wooing of another male "colleague" in the artistic line.

The jilted bear deceived his ex-mate thoroughly by making her feel that he did not care very much about her anyhow, and continued to perform wonderfully well every night with the white-furred artists.

One day, however, when the group took a bath he saw his chance. As soon as his faithless love jumped into the water he jumped after her and kept her under for such a long time at everybody believed her drowned. It was only at the last minute that some wardens succeeded in separating the jealous bear from his victim so that the latter was saved.

For the time being the party seems to be getting along nicely, but the male bear is not trusted.

JOB HI-JACKERS BUSY

Trinidad Man Frightened From Work Into Sea

Port of Spain, Trinidad.—Sydney Xavier, caretaker at a "down-the-island" resort, reported to police he became so frightened by the threats of several men he jumped into the sea and swam several miles from Savary's Bay to Bombshell Bay where he hid overnight in a clump of bushes. He said he believed jealousy for his job had prompted the threats.

WOMAN DIDN'T COVER FACE ANGRY RELATIVE SHOT HER

Slayer Also Killed Her Brother Who Rushed to Aid Her

STRANGE TRAGEDY

Belgrade.—For simply showing her face, a woman has been shot dead at Kosovska, Mitrovica, Jugoslavia. Her brother who tried to protect her, was also killed.

Fata, a pretty young Moslem woman, was gathering pears from trees near the roadway with her sister-in-law, Zulfa.

Suddenly coming on the scene, Fata's brother, Esen, ordered both women to cover their faces so that passers-by might not see them. But the girls laughingly refused. Esen became angry, especially when some passing youths called out to the women: "You are too pretty to cover your faces—don't hide your beauty."

Snorting with rage, Esen went off to protest to Fata's husband, Raman. He became even more incensed when Raman merely said "Let the girls alone."

Esen took his gun and went off into the mountains. For three days he did not return. When he came back, the two young women, still with their faces uncovered, ran to meet him.

Esen calmly raised his gun and shot Zulfa dead. His sister Fata ran behind a tree. Hearing shots and screams, Raman rushed out of the house, but as he approached he, too, was killed.

GRENADE BLAST FATAL

Vicenza, Italy.—Though he lived through the world war without being wounded, Guiseppe Roncaglia, a peasant, was killed by a hand grenade buried since 1918. While plowing his field, Roncaglia struck the grenade. It exploded, hitting him in the head and causing instant death.

NAZIS ORDER MORE WOOD BE CUT DOWN

Berlin.—General Goering, in his capacity as Reich Forest Master and as "the authorized first executive of the Four-Year Plan, has ordered that in all German forests, state, community, or privately owned, fifty per cent. more wood must be cut between October, 1936, and September, 1937, than during the same period last year.

Only forests under 125 acres are exempt from the order.

The new order is due to the shortage of foreign wood owing to Germany's lack of foreign exchange wherewith to buy wood abroad, while more is being used in manufacturing artificial wool and the like.

CARNIVAL TEAMS MEET

Representatives of Many Countries Gather in Germany

Munich.—Representatives of countries throughout the world, including lands as far apart as the United States and Japan, France and Panama, took part in the first international carnival congress held recently at Munich. A team of 15 carnival players from Blackpool, England, and representatives of the carnival art of Bela Orkva (Jugoslavia), Binch (Belgium), Budapest, Luxemberg, Prague and Antwerp were among the many troupes attending this congress.

FIND HEAVIEST GIRL

Vienna.—The "heaviest girl of the whole world" has been found by a Vienna stage manager and will begin a vaudeville career this season. The 20-year-old girl, Saveta Andelic of Jagodina, Serbia, is said to weigh over 500 pounds. She is the daughter of a peasant who had much difficulty in finding enough food to satisfy his daughter's giant appetite.

NEW PAPER INDUSTRY TO AID SOUTH WALES

Old Munition Works To Be Revamped at Newport

Cardiff.—Plans are under way for making South Wales one of the biggest manufacturing centres for paper in the British Isles.

Following the extension of activity at the Ely Paper Mills, Cardiff, and the acquisition of a site on the new trading estate at Nantgarw, Glamorgan, Thomas Owen & Co. have also decided to develop their business at Newport.

An old munitions works has been taken over for paper board and specialized paper production. It occupies 13 acres of land, with a factory area of 400,000 sq. ft. About 6,000,000 gallons of water will be required daily for the processes.

It is estimated that 2,500 workers will be employed eventually. "In three or four years the paper-making industry will absorb every unemployed man and woman in Newport," said William Harrison, chairman of the company.

A profit-sharing scheme for workers will be introduced.

The firm will employ some 5,000 persons at these three works. Special machinery from Germany is being installed.

OPERATION IMPAIRED MIND

London.—A dance hostess, who took an overdose of drug and died in a west end hotel, was said at the inquest to have undergone an operation which sometimes affects the mind.

The woman was Mrs. Virginia Stafford Dickens, 34, and the coroner, Ingleby Oddie, recorded a verdict she killed herself while of unsound mind.

A friend, John Parker, said Mrs. Dickens lived apart from her husband, Richard Dickens, an author.

Collegiate Examination Results

Form Special Commercial

Norma Hughes, 86%; Kathleen Lawrence, 77; Doris Routly 74 and Dominic Marrocco, 74 (equal); Mary Cathcart, 73; Jean Dorris, 70; Margaret Parker, 70; Isobel Skitch, 69; Gladys Bridcott, 69; Alfred Dawson, 69; Lorne Janeway, 68; Ruth Ellis, 67; Gordon Gunsolu 66; Ray Gillis, 64; Eleanor Reid, 64 and Assunta White, 64 (equal); Kenneth Hunt, 63; Margaret Macdonald, 60 and Willow Wilford, 60 (equal); John Gemmell, 59; Isabelle Jackson, 58; Philip Ristow, 53; Jack Patterson, 51; Lloyd Rowland, 46; Mary Davis, 44.

Form III Comm.

Dorothy Moscrop, 82% and Peggy Bassett, 82 (equal); Myrtle Boreham, 79; Donald Chamberlain, 76; Mary Duncan, 75; Fred Vivash, 73; Alice Belfry, 73; Kathleen Hales, 72; Aileen Kelly, 70; Otto Mackey, 69; Orma Ristow 69; June Armstrong, 68; Murial Harding, 68; Ruby Leach, 67; Arthur Cummings, 66; Winnie Cunningham, 66; Winnie Cunningham, 66; Peggy Lawless, 64; Ileen Winslow, 64; Catherine Hill, 64 and Lillian Bathgate, 64 (equal); Roy Lane, 60; Marguerite Kennedy, 60; Audrey Elliott, 59; Dorothy Pearson, 59; Marion Shaughnessy, 58; Ruth Fisher, 58; Margaret Rea, 56; Dorothy Milburn, 55; Norma May, 55; Arabell Thompson, 53; Sidney Craig, 53; Gordon Courneya, 52; Alma Hogeboom, 51; Gerard Heffernan, 50; Helen Morrow, 48; Winojean Shadgett, 48; Lena Forsythe, 44; Doris Hosie, 38.

Form IIA Commercial

Margaret Henry, 85%; Freda McMahon, 69; Dorothy Dummitt, 76; Audrey Baker, 75; Ilene Batterson, 74; Marguerite Dummitt, 73; Edna Beatty, 72; Jean Metcalfe, 71; Jeanne DeMalo, 71; Frances Neary, 69; Constance Gurney, 69; Betty Craig, 69; Hazel Batterson, 67; Edna Buller, 66; Marie King, 65; Mary McManus, 64; Margaret Foley, 64; Isabel Young, 64; Ferne Cruikshank, 63; Irene Gandy, 63; Elma Baldry, 62; Frances Latimer, 62; Irene Everett, 61; Inez Killoran, 61; Audrey Clark, 61; Marcella Dorrington, 61; Marion Berwick, 60; Margaret Fairbrother, 60; Leona Edwards, 59; Helen Liddell, 58; Eva Battle 57; Hazel Harte-Maxwell, 56; Jean McDonald, 55; Leona Lynch 53; Margaret Graham 50; Whipple Jopling, 47.

Form IIB Comm.

Carlyle Jaquith, 81%; Eleanor Phillips, 75; Florence Simmons, 74; Howard Phillips, 74; Steve Csumrik, 72; Arnold O'Heron, 71; Muriel Theobald, 69; Marguerite Welch, 68; Geraldine Varty, 66; John Seymour, 65; Joe Horton, 74; Noreen Palmer, 63; Beatrice Neiman, 73; Jean Thomas, 62; Donald Corrin, 62; Christy Mason, 62; John Bruce, 61; Haig Kelly, 61; Doreen Smith, 60; Fred Johnston, 59; Donald Vitarelli, 58; Thomas Weir, 58; Dorothy Sharpe, 58; Bernard O'Toole, 57; Jean Whaley, 56; Isabel Young, 56; Bernice Pearson, 56; John Mackness, 55; Gwen Woodcock, 54; Michael Dorris, 53; Frances Smith, 53; Marjorie Preston, 52; Helen Simmons, 51; William Dorris, 50.

Form IA Commercial

Alice Gallagher, 82%; Vivolaene Bullock, 79; Alberta Ellis, 78; Hazel Hunt, 77; Shirley Brown, 75; Doris Bradley, 74; Viola Edwards, 68; Erma Jackson, 67; Irene Forsythe, 67; Aileen Brisco, 66; Ruby Harding, 66; Jean Carter, 66; Evelyn Gardiner, 66; Bernadine Allen, 64; Mary Conlin, 63; Jean Coleman, 63; Clarabel Kelly, 63; Jean Hopkins, 61; Aileen Collins, 60; Phyllis Crowe, 60; Marjorie Jackson, 58; Janet Kearns, 58; Viola Hobson, 57; Eleanor Brown, 57; Ruth Dalliday, 56; Lily Long, 55; Dorothy Dolan, 54; Peggy Leonard, 54; Rita Condon, 52; Madelyn Gilgour, 51; Dorothy Ephgrave, 51; Doris Dowtier, 51; Mary Campanaro, 50; Wylma Lockie, 48; Dorothy Lord, 47; Marjorie Hanrahan, 47; Margaret Henry, 46; Eleanor Craig, 45; Josephine Bedore, 44; Margaret Legros, 43; Evelyn LaPointe, 40; Norma Collins, 40; Alberta Friedly, 37; Mary Jamieson ,35.

Form IB Commercial

Ruth Morden, 76%; Irene Miles, 74; Kenneth Boiam, 74; Barbara Miller, 70; Audrey Rose, 70; Kenneth Hanbidge, 66; Mary O'Brien, 65; Ethel O'Toole, 64; Ervine Foster, 64; Maureen Perdue, 63; Robert Doris, 63; Barbara Metkiejohn, 63; Harold Campbell, 61; Jack Jopling, 61; Harold Ephgrave, 60; Evelyn Ranger, 60; Carl Guerin, 59; David Chamberlain, 58; Phyllis McLennan, 57; George Easton, 56; Audrey Murray, 55; Marion Lyons, 55; Grattan Dundas, 55; Harold Moore, 54; Dorothy Mitchell, 53; Wallace Agnew, 53; Clara Saunders, 53; Viola Price, 50; Robert Greer, 49; Adelle Morrow, 49; Mary Moore, 49; Marion Peters, 47; Jack Belfry, 44; Mary Pepe, 43; Veletta Richardson, 43; Adeline Marrocco, 43; James Clancy, 40; Anna McLean, 39; Jean Pearson, 37; Roy Fairbairn, 32; Clare Cavanagh, 27; Joseph Crough, 27.

Form IC Commercial

Catharine White, 89%; Goldie Tully, 84; Moira Whalon, 77; Dorothy White, 75; William Miller, 75; Marjorie Yates, 72; Doris Savigny, 71; John O'Brien, 70; Walter Murphy, 68; Malcolm Pakenham, 68; Betty Sayer, 68; Jack Ryan, 66; Doris Withers, 66; Walter Packer, 65; Joseph Rochetta, 64; Edward Patterson, 63; Dorothy Symonds, 63; Marion Smith, 62; Leona Slight, 60; Ruby Scott, 59; Grace Schlarizza, 59; Arthur Winslow, 58; Stewart Lockington, 58; Helen Weston, 58; Roland McWilliams, 57; Graham Strickland, 57; Sylvia Timm, 57; Charles Willis, 55; Madeline Stark, 55; Calvin Nichols, 54; Raiph Tully, 54; Norman Sargent, 53; Roana Wickenden, 53; Phyllis Stocker, 52; Max Williamson 51; Maxine Wells, 50; James Shadgett, 50; Madeline Wheatley, 48; Norma Stenson, 45; Robert Pogue, 40; Joan Scollard, 40; Andrew Price, 36; Keith Smyth, 33; Barbara Staples, 33.

Form III Household Arts

Gladys McFarlane, 71%; Audrey Johnston, 70; Bernice Vandervoort, 69; Ellen Thexton, 64; Isobel Kent, 64; Betty Mackness, 62; Jean Hanbidge, 57; Marion McAdams, 56; Marion Hall, 55.

Form II Household Arts

Eunice Armstrong, 79%; Betty Whaley, 72; Lenore Tinker, 71; Hazel Telford, 67; Eleanor Morrison, 65; Mary Alexander, 62; Marjorie Plumpton, 61; Orma Lacheur, 61; Isobell Thorne, 58; Muriel MacKeage, 57; Doris Sayer, 56; Gladys Brock, 56; Beryl Johnston, 53; Dorothy Pringle, 53

Form I Household Arts

Evelyn Nelson, 73; Betty Jary, 73; Ethel Carr, 72; Mary Doleman, 71; Iris Whalon, 70; Evelyn Hill, 70; Eileen Jeffries, 67; Queenie Holden, 63; Eileen Dundas, 57; Mary Wilson, 57; Marjorie Raybould, 56; Ruth Beatty, 55; Margaret Russell, 54; Gwen Lockie, 47

Form III Industrial Arts

Howard Anderson, 77%; Maurice Giardino, 72; Linden Jackson, 72; Gordon Page, 70; Gordon Benson, 70; Jack Hales, 67; Errol Rees, 66; Trevor Robb, 66; Gerald Carpenter, 64; Elmer Hall, 63; Kenneth self, 63; Douglas Barringer, 62; Bruce Clark, 61; William Grady 61; Walter Booth, 59; Max Sexsmith, 58; Lionel Campbell, 55; Walter Farr, 53; Cecil Courneya, 52; Robert McClennan, 51; Robert Dean, 51; Fred Agnew, 48; Harold Maloney, 48; Vernon Ferguson, 43; Harold Sanderson, 43. Not graded—Joseph Cross, 62.

Form II I.A.

Alexander Ellis, 85%; Jack Kennedy, 81; Chester Fisher, 78; Robert Dyer, 76; Melville Andrus, 76; George Watson, 74; Edwin Pinn, 73; Donald Perks, 73; Erroll Hoffman, 71; Robert Francis, 70; Jack Legon, 70; Thomas McMillan, 69; Victor Walling, 69; Thomas McDonald, 69; Fred Innes, 68; Robert Whiteside, 67; Donald Carter, 67; Reginald Land, 64; Jack Easton, 63; Arthur Todd, 63; Harvey Starr, 63; Gerard Plumpton, 62; Peter Morley, 62; James Murphy, 62; William Jones, 62; Douglas Mortimer, 62; William Francis, 61; Herbert Bromley, 61; Robert Kay, 61; Frank Harvey, 60; Keith Harrison, 59; Paul Collet, 59; Kenneth Turnbull, 58; Allan Lockington, 57; Stanley Downes, 57; Leo Clancy, 56; Harold Morrow, 55; Daniel Collins, 55; Earl Gibson, 55; Donald Bassett, 55; Joseph Cook, 55; James Neck, 54; Carl Grose, 53; Keith Johnston, 53; Kenneth Tully, 51; John Courneya, 48; Eugene Jackson, 46; Anthony Schiarizza, 40; Frank Bencze, 33.

Form IA, B

Arnold Burgess, 76%; James Baird, 76; George Charlton, 76; Fred Gall, 76; Frank Doris, 75; Jack Ball, 73; Vincent Holland, 69; Harry Allen, 66; Harry Currie, 66; Ronald Gynane, 65; Edward Freeman, 65; Harold Gray, 64; William Anderson, 64; Ray Crary, 62; Hugh Heslip, 61; Joseph Dwyer, 61; Walter Anderson, 61; Tom Bestard, 60; Llewellyn Evans, 60; George Baker, 60; Lloyd Abraham, 60; Charles Gray, 60; Roy Hiscox, 58; Fred Garside, 58; William Gracie, 58; Joseph Hickey, 58; James Goudy, 57; Donald Carpenter, 57; Fred Brown, 57; Lawrence Hele, 56; Roy Abbott, 55; Francis Heath, 54; Andrew Fowler, 54; Royall Herron, 54; Donald Douglas, 53; Elmer Berardi, 51; James Bestard, 50; Jack Eano, 49; Lyle Glover, 48; Francis Hance, 47; Jack Cupoli, 43; Jack Forsythe, 38; Mulhearn Collins, 34; Fred Brisco, 34.

Form IC, D IA.

Hugh McFarlane, 81%; James Sands, 79; Clifton Westman, 77; Kenneth Rose, 77; Arthur Northcutt, 73; Wilbert Wilkinson 70; Edwin Hopkins, 69; Frank Thompson, 69; James Withers, 68; Stewart Smith, 68; Leonard Vass, 68; James Northam, 67; Robt. Jackson, 66; Carman Kelsey, 66; Julian Wade, 65; Willard Westman, 65; Russell Nesbitt, 65; Donald Rennie 64; Frank Young 64; Jack Welbourne, 62; Will. Roode, 60; Edwin Waterman, 58; Arthur Morley 58; Allen Mason, 56; Bernard Rose, 55; Joseph Stewart, 53; Arthur Lasenby, 53; Louis Vitarelli, 50; Kerwood Lazure, 48; Edward Panter, 48; David Martin, 47; James Ireland, 45; Earl Scheil, 44; Robert Peel, 43; Howard Howson, 41; Jack McMahon, 39; Richard Shaughnessy, 39; Gerard Rivard, 38; Melville McGill, 35; Allan Nice, 35; Edward O'Brien, 34; Elwood Northey, 29; Nelson Marsden, 28.

DUKE OF NORFOLK WEDS IN LONDON

Over 2,000 Guests Attend Ceremony Of Britain's Most Eligible Bachelor

LONDON, Jan. 28 (C.P. Cable).—The Duke of Norfolk, Earl Marshal and premier Duke of England, was married yesterday to Hon. Lavinia Strutt, 20-year-old only daughter of Lord Belper and the first Lady Belper.

More than 2,000 guests crowded Brompton Oratory, the most noted Catholic place of worship in England next to Westminster Cathedral, for the marriage ceremony, performed by Father Talbot, related to the Duke.

As the bride has not yet been received into the Catholic Church being still under instruction by Father Talbot, the marriage was not "solemnized" by a Nuptial Mass. The service was short and was without choir.

The bride wore a gown of silver lame with a 15-foot train. Her veil, of simple line, was of tulle, surmounted by a coronet of orange blossoms. She carried white lilies.

After the wedding, the bride and bridegroom were understood to have left for Scotland, where part of their honeymoon will be spent.

The bride is a keen huntswoman with the Quorn Hunt, and also a capable tennis player. Last year she won the Nottinghamshire junior lawn tennis championship. In March of last year she broke her collarbone while riding in a point-to-point race.

Her mother was Hon. Eva Bruce, daughter of the second Lord Aberdare. After the dissolution of her marriage with Lord Belper, she became the wife of the Earl of Rosebrey.

Busy Man At Present.

The Duke, who is 28, had been described as the most eligible bachelor in the Empire. As Earl Marshal he is at the moment one of the world's busiest young men in planning the ceremonial details of the Coronation.

One of his most ancient secondary offices is that of chief butler to the King, the duties of which now consist merely in the ceremonial handing of wine at the King's Coronation. His lineage springs from Saxon times, as the family claims descent from Hereward the Wake.

The fortune of the Howard family has been estimated to be £10,000,000 ($50,000,000). Norfolk House in London was at one time regarded as one of the most magnificent private palaces in England. During the Great War it was loaned as a rest house for Canadian and other ladies from overseas temporarily resident here.

FOOLS JIM CROW COMING AND GOING

Young Naturalist's Novel Experiments Account For 8,000 Birds

WINDTHORST, Sask., Jan. 29. — (CP).—Archie Steele, 10-year-old naturalist, whose experience in egg transferring have brought him renown in this district, both agrees and disagrees with crow-killing campaigns.

At the age of seven he started to help his mother raise chickens by hatching eggs under crows. True he has killed many crows. But he has also fed and protected numerous female crows for they have hatched out about 75 chicks during the past three years for him. He succeeded in raising all but one of these.

Archie's big job is to locate the nests when crows start their hatching season. He then gets leghorn eggs from his mother. As a crow lays an egg up climbs Archie to replace it with a hen's egg. He has planted as many as five eggs in a crow's nest and has averaged almost 100 per cent hatch of nice brown leghorn chicks.

In his three years of crow killing it is estimated the lad has accounted for 400 crows eggs which never did hatch. That is a potential 8000 crows in three years.

A few months ago Archie found an owl's nest with four eggs. He took these out and put in hen's eggs; then he placed the owl's eggs under a crow and had 4 little owls. He believes in preserving owls because they do away with field mice and gophers.

Take A Tip

When you want good candy buy Smiles n' Chuckles, or Pickardy Chocolates or Russian Mints.

There's None Better.

Elliott's REXALL DRUG STORE

PHONE 15

ROBT. FAIR & CO. LTD.

Splendid Bargains For Week-end Shoppers

Linens and Cottons are Rapidly Advancing in Price
Buy Now at Old Prices and Save

Sale of Spring Dresses

All fresh merchandise, outstanding values in the Newest Styles. Attractive prints, pin dots, and plain crepes in black, brown, navy and pastel shades. Sizes 14 to 20 and 38 to 44 ..... 2.98

Same as above in outsize dresses 46 to 52 ..... 3.98

Other special prices on new dresses ..... 4.95 to 6.95

All winter dresses clearing ..... 25% DISCOUNT

All women's and children's coats Clearing ..... 33 1-3 % DISCOUNT

Sweaters and Pullovers

Women's and children's pullovers and sweaters, all shades Clearing 79c

Women's all wool sweater coats, brown, navy, wine, royal Sizes 30 to 44 ... 1.49

Eiderdown Bathrobes

2.95 women's and girls' eiderdown Bathrobes, Clearing .. 1.98

3.95 women's bathrobes, moire silk trimming 2.98

Infants' bathrobes, pink or blue 2 to 6 years 59c

$1.50 Women's and men's lined kid gloves, for 98c
2 and 4 ply Fine Knitting Wool, all shades, 1-oz. ball 10c
25c and 35c Chinese Hand Embroidered linen Handkerchiefs 19c
38" Season's Newest Pebble Crepe, many shades, yd. 49c
36" Fast Color Prints in dainty patterns, yd. 19c
Heavy Cotton Tea-Toweling, red or blue check, 2 yds. 25c
All Linen Hand Toweling, stripe border, yd. 15c
36" Fast Colors Cotton Broadcloth, yd. 15c
36" Cotton Dress Goods, plain or fancy patterns, yd. 29c
72" Good Quality Unbleached Sheeting, yd. 29c
36" Close-Woven English Madras, for curtains, yd. 19c
Rayon Lingerie, vests, bloomers and panties, plain and lace trimmed. Regular to 49c, Sale Price 25c
"Osmoor" Wash Frocks, new styles and patterns 1.00
89c Girls' Stripe Flannelette Pyjamas, 6 to 14 yrs. 69c
69c Girls' White Flannelette Gowns, 6 to 14 yrs. 49c
1.19 Women's 2-Piece Flannelette Pypamas 89c
89c Children's Wool Pullover Leggings, red and fawn 69c
59c Boys' Lined Leather Mitts 39c
First Quality Full Fashioned Butterfly Silk Hose 69c
49c 8 thread Pure Silk Hose, pair 39c
59c Chamoisette and Wool Gloves, all shades, pr. 39c
50" Heavy Stripe Homespun, for drapes, yd. 29c
36" Rayon Curtain net, neat patterns, yd. 25c
27" English Cretonne, bright shades, yd. 12c

"MOODIES" WINTER UNDERWEAR
Clearing all winter underwear for women and children vests, bloomers, combinations ..... 20% REDUCTION

WOMAN BECOMES BOARD CHAIRMAN

Mrs. Jessie Maclennan Chosen Chief Of School Board By Draw

WINNIPEG, Jan. 28 (CP).—She'll do her job as well as any man can, vows Mrs. Jessie Maclennan, first woman chairman of the Winnipeg School Board. But she will have the guidance and counsel of a man, a former chairman.

A draw from a hat decided the chairmanship of the board. A Ward 2 vacancy making it possible, the vote was deadlocked, 7 to 7, between Mrs. Maclennan and W. A. Cuddy. The members turned to the Board solicitor for guidance. His opinion was that the name of the trustee drawn from a hat would have the casting vote.

Followed a hurried search for a hat. Just before the draw the two opposing candidates shook hands for luck. The name drawn was that of H. B. Smith, and he promptly cast his vote for his fellow Laborite, Mrs. Maclennan.

Mrs. Maclennan during her two-year term will be counselled by Edward McGrath, a former chairman.

Great FOOD SALE

PHONE YOUR ORDER—PROMPT DELIVERY

Here's NEWS — CLASSIC Cleanser 3 TINS 14c

Chocolate Mallow BISCUITS 2 lbs. 25c
WHOLE KERNEL CORN AYLMER BRAND 2 for 25c
SPAGHETTI CATELLI 16-OZ. TIN 10c
PURE MAPLE SYRUP 16-OZ. JUG 25c

Pure White Clover HONEY No. 2½ tin 35c, No. 5 pail 59c

Here's NEWS — CHIPSO Large Pkg. 19c

DATES NEW, HOLLOWI 3 lbs. 25c
AYLMER BRAND PEACHES SLICED OR HALVES 2 tins 35c
AYLMER BRAND PIE PEACHES 2 tins 25c

EGGS - GRADE A, LARGE, SPECIAL, DOZEN 24c

Here's NEWS — LUX Large Pkg. 21c

SILVER RIVER BRAND SOCKEYE SALMON - - - tall tin 25c
MERRY ENGLAND ORANGE MARMALADE - - 32-oz. jar 27c
KING PLATE BRAND NORWEGIAN SARDINES - Special, tin 10c

VITONE Special, 12-oz. Tin 37c

Here's NEWS — CLARK'S Tomato Juice 2's Tall 10c

SWEET MIXED OR SWEET MUSTARD PICKLES, Zest Brand - - - 20-oz. jar 19c
VERY SPECIAL—FRIDAY AND SATURDAY TOMATOES, Devon Brand - - 2 tins 19c
SUGAR FRIDAY AND SATURDAY ONLY 10 LBS. 53c

FISH SALMON, sliced lb. 18c FILLET, fresh lb. 15c FILLET, smoked lb. 15c COHOE DEEP RED SALMON, sliced lb. 22c

Here's NEWS — CLARK'S TOMATO KETCHUP Bottle 15c

CO-OPERATING WITH THE KIWANIS IN SENDING RELIEF TO THOSE STRICKEN IN FLOOD AREA, WE ARE PLACING ALL OUR STORES AT YOUR SERVICE, WHERE GOODS MAY BE LEFT AND DELIVERED TO HEADQUARTERS AS DIRECTED BY THE KIWANIS.

F. & G. MARKETS

JOLIAT PICKS ALL-STAR TEAM HOCKEY DOMAIN

Rules Have Changed He Thinks Making Direct Comparison Impossible

PICKS TWO CANADIENS

By COLIN A. GRAVENOR
Central Press Canadian Correspondent

MONTREAL, Jan. 27—Auriel Joliat has always been better known for his brains than his brawn, for if this had not been so, the frail 135-pound veteran would not have remained at the top of the hockey pile season after season and be the day ringleader of the foraging victories of Les Canadiens in the 1936-37 pennant race.

Aurel Joliat

Because he is of an analytical turn of mind, and does not believe that sticking your head into the elevator shaft is the best way to find if the car is up or down, Aurel favors selecting two separate and individual all-star teams when matters of this nature come up in the long sleeping car hops from N.H.L. city to city.

"Old Time" Six is Strong

"The rules have changed so very much in recent years that it is difficult to compare present-day players with those of years back, so I give you my 'old time' selection," Aurel told the writer. "In goal I would put the late Georges Vezina. God rest his soul, he was a wonder in the nets! On the defence I would set up Eddie Gerard and Sprague Cleghorn. There's a pair who could stop any attack! For centre ice . . . it would be a tough one, but I would pick Frank Nighbor. The wings would be even harder, but I think that my choice would be the backward-skating fiend, Didier Pitre and that speedster Jack Laviolette. What a team!"

Turning to more recent times, Aurel has equally definite ideas on the ideal men in each position.

Picks Two From Canadiens

"I do not hesitate for a moment to place one of my present and one of my past teammates on the squad," says Aurel. "Howie Morenz is the best centreman of recent years, and I consider that George Hainsworth is outstanding in goal!"

For the other positions, Joliat picks Eddie Shore and King Clancy for defence, and Bill Cook and Harvey Jackson for the wings.

"I don't know just what would happen if it were ever possible to assemble those two teams. After all, who could stop the attack of Bill Cook, Howie and Harvey Jackson, who indeed, if it were not Eddie Gerard and Sprague Cleghorn in front of Georges Vezina? And as far as Didier Pitre, Frank Nighbor and Jack Laviolette, I think they could overcome nearly any defence except, perhaps, Shore-Clancy-Hainsworth, all in their prime."

Hopes to Meet Rangers

As far as Aurel is concerned, he figures that Les Canadiens are practically into the playoffs in first place and that the only squad that may overtake them would be the Maroons.

"I hope that we meet Rangers in the inter-sectional playdowns," wishes Aurel, "for we have an old score to settle with them, and I think that we can square accounts if we meet this year!"

Queen Alex. Wins Over King George

Queen Alexandra squad captured an 8-4 victory over King George in a wide-open School Hockey League game played yesterday at All Saints' rink. The teams were running off a postponed game from the first of the schedule and they made it a lively scrap all through. The Queen Alex crew had more scoring punch than the East City gang and took an early lead to add to it each frame. The count was 3-0 for them in the first and 6-2 going into the third. King George finished strong. Lewis was the best player throughout, figuring in half of his team's goals and going good on defence with Forsythe. Clyde was strong in goal. The Kirn-Staunton-Woodgate line pressed all through, and the alternate line of Mackey-Saunders—Wellwood also went well.

Field Pound Down Stretch at Beautiful Hialeah Track

Here is an odd and striking angle view of a race at Hialeah Park, Florida. As the horses neared the finish line, Dixie Princess on the near side was nosed out by Dirigible, on the far side, and Balcony, in centre position, finished in third place.

McGILL, TORONTO LEADING LEAGUE

Toronto Blues Beat Queen's 4-3 To Move Into First Place

(By the Canadian Press)

TORONTO, Jan. 28.—McGill Redmen had to make room today at the top of the International Intercollegiate hockey league standing for University of Toronto Blues, who moved into a first place tie with the Montreal Collegians by a 4-3 victory last night against Queen's University.

Both teams now have eight points but the Redmen had the edge, being unbeaten in four games while the Torontonians have a loss marked against them in five games played.

It wasn't Johnny Munro's fault that Queen's bowed to the Toronto Collegians. For Munro, shifted from his usual defensive post to centre by Coach Flat Walsh, scored all three of his team's goals. But that wasn't enough and in the last minute of overtime Fullerton came through with his second goal to give the Torontonians victory.

U. of T. was not long in taking a first period lead. Morrison stickhandled his way through from the blue-line and beat McEwan easily at the four-minute mark. Just eight minutes later Munro scored his first goal with a waist high shot by Caswell.

But before the first period ended there was to be more scoring by U. of T. First Valliquette made it 2-1 and then Fullerton scored his first goal to send Toronto ahead 3-1.

Queen's had all the better of the play in the second period but was able only to cut down the Toronto lead by a goal. Munro fired this one when Toronto was shorthanded after taking a pass from Hepburn.

There was exactly two minutes of regular game time left when Munro got this third goal to tie the score at 3-3 and send the game into overtime. The stocky Queen's player took a pass from Joey Catlin and whipped it home.

Fullerton broke the deadlock in the last minute of overtime.

Hiawatha Wins 8 To 4 Over Bewdley Outfit

HIAWATHA, Jan. 28.—Hiawatha Indians of the Rice Lake Hockey League had revenge recently on Bewdley, by copping an 8-4 win on the former's open air rink. A good crowd say a hard scrap with both squads battling all through. Play was clean with but three penalties drawn. The Indian boys were careless in the second with a 4-1 lead and eased up on combination and Bewdley batted in three to tie it up. Both goalies kicked aside a flock of hot tries throughout. Allen Anderson scored three for the winners with Billy Woods two, and Reg. Paudash, Elmer Paudash and Joe Anderson one apiece. Referee—George Paudash.

VINES TAKES PERRY FOR SECOND IN ROW

Victory Gives Californian Seven Out Of Twelve Matches Played

CHARLOTTE, N.C., Jan. 28—(A.P.).—Ellsworth Vines defeated Fred Perry, 3-6, 6-1, 6-4, here last night in the twelfth match of their cross-country series. The match gaves Vines a two-up lead over the Briton in the series.

Bruce Barnes defeated George Lott, 6-1, 6-4, in a preliminary match.

After vanquishing the Briton last night at Richmond, Va., the victory put him two up on Perry in their series. Vines has won seven matches and Perry five.

Victory, after last night's win at Richmond, Va., brought Vine's total to seven against Perry's five wins.

Perry, who turned professional this winter after reigning amateur King, won the first set, 6-3, but after Vines warmed up, the Californian ran through the last two sets handily.

Vines' blistering service conquered Perry, and the Californian also made good use of smashes and drop shots. Against this Perry showed a nifty backhand and chopped well.

In the second set, Vines permitted Perry to win only one game, one of his services. In the third set the two stars managed their first services, and the games were tied, 4-4, when Vines broke through and ran it out.

China Clippers Win From Grant's Team

China Clippers clipped out a 5-2 intermediate Southend Puck Loop verdict over Grant's Cleaners last night as the Sacred Heart rink. It was a speedy, rugged checking tussle all through with the Clippers having a little edge through better combination. Thornton tallied both goals for the Cleaners while B. Leggit notched two for the Clippers with C. Heal, G. Jamieson and Ridley getting one apiece. The scorers all showed up well, while the defencemen and goalies turned in a neat performance. The teams:

Grant's Cleaners: Goal, Fleming; defence, Creighton Curtin; centre Jones; wings Meagher Thornton; alternates Collins, Fisher.

China Clippers: Goal, Castle; defence, Callan, Hopkins; centre, Heal; wings, Jamieson, Leggitt; alternates, Jobe, Ridley, Todd, McIntyre.

St. Peter's Get Nod Over King Edward

St. Peter's nudged out a 5-4 win over King Edward in a lively Southend Hockey League fixture at the Sacred Heart rink last night. Play was hot and quite even most of the way with both teams turning in a good performance. Rochetta notched three for the victors with Prete and Smith getting one apiece. For the losers, Henwood had two and Jamieson and Self one apiece. Some neat passing and effective checking was shown by the opposing forwards. The teams:

St. Peter's: Goal, Crary; defence, Prete, Smith; centre, Rochetta; wings, Boyle, O'Connor, O'Donnel, Rex.

King Edward: Goal, Shea; defence, Campbell, Mackness; centre, Jamieson; wings, Self, Henwood; alternates, Henthorne, Gillespie, Roberts.

Referee, E. Jobe.

Beavers And Canucks In Southend Loop Tie

Beavers and Canucks went to a 3-3 tie in a Southend Hockey League game last night at the Sacred Heart rink. It was a keen contest all through with both sides battling from start to finish. Wade got two for the Beavers and Heath one; while Jones, Wheeler and Giardino tallied for the Canuck gang. Both goalies looked good. The teams:

Beavers: Goal, Mattuci; defence, Brioux, B. Jones; centre, Heath; wings, Jones, Wade; alternates, L. Clark, Hallihan, R. Clark.

Canucks: Goal Cournyea; defence, Giardino, Vitarelli; centre, Jones; wings, Wheeler, Hallihan; alternates, Collins, Nicholls, Cournyea, Shine.

Birthday Greetings

To Lou Holmes—one of the many hockey players Edmonton has turned out, who will be 26 years old tomorrow. After starring in Edmonton amateur ranks for years, he turned professional with Chicago Black Hawks in 1931. He just failed to make the grade in the big league and has performed for several minor league teams since.

SKATING CARNIVAL AT ALL SAINTS RINK

Saturday, January 30th

8 to 10 o'clock p.m.

GET YOUR COSTUME AND SKATES AND BE SURE TO ATTEND THIS

GALA EVENT

10—Prizes—10

Novelties For All

A REAL PARTY

ADMISSION:

Adults 20c Children 15c, with season ticket 10c

SPORTS DAY BY DAY

Digging Up the Local Dirt With the Odd Chuckle or Two

(C.J.P.)

A BUNCH of us were sitting around in a main street beanery at an ungodly hour the other a.m. holding forth on this and that. But Java Joe—who gets the handle from guzzling mugs of java—did most of the holding forth. He held the floor. Joe is a character who gives great pleasure to all his listeners just by talking. His language is an amazing weapon of expression. He may mangle the King's English from time to time—but who doesn't?—and he is never stumped for a word. So when we are around and can steer him onto sports, we listen very carefully indeed.

• • • • • •

"YOU SAY the Fliers from the Trenton Airdrum play dirty hockey," he says, "well, personality, I am for hockey that pleasures the masses and not the tripe of play like tennis put on for guys in top-notch hats and dolls in vermin wraps. Let us get action and at prices not absorbent because times are not too preposterous yet. Why, in days of gore they tell me the hockey was so inflammable that the game was on the brink of an abscess and the mugols had to transfer the rules to refrain hockey for prosperity. But now it is like lily of the value with guys playing it with white corpse cells—and if a guy with red corpse cells comes along and gives a heave-ho or two to an exponent, he is excused of playing dirty hockey. Nuts!"

• • • • • •

JOE WAS so disgusted he spilled some of the coffee from his saucer. "Most of the disrumpled critics," he went on after mopping up the java with a paper napkin, "are octoroons, guys in their eighties, who sit around getting hardening of the artilleries and a general taxi condition from high blood pleasure. Like the rich maggot in that newspaper movie Ribald Lady I saw a week or so ago. But some of you addle essence of a young age have simultaneous ideas. This critical aptitude might as well be kept dormitory since it accommodates nothing as the Art Bishop of Cranberry found out when he panned His Royalness for taking the Subterranean cruise with a bunch of useful spirits his own age instead of old arid socrates.'

• • • • • •

AS HE seemed to be getting off sports, we asked did he figure the Fliers to take the Petes here Monday. "You communists what write in papers should know more than us about that," he retorted as he dunked a cookie in his coffee. "My mind may not be fractioning right and anyway my opinion has no infrenzied value but I would say the Fliers will find a low sealer here and maybe hit a few air sockets, too. Personality, I would be reclined to wage a bet of modern proportionings that the Petes would submerge victorious. But getting back to Edward, I say history reputes and . . . ." We left then.

• • • • • •

THREE FAST and lively Senior City Puck Loop tussles were run off at the Brock last eve. Outboard Marines took a 2-1 opener from the luckless Bewley boys; Mayfairs mauled Millbrook, 5 to 1; and Westclox yanked out a 2-1 verdict over Lakefield. League standings are in elsewhere tonight. As it begins to approach payoff time, the lads are laying to with hearty good will. However, some of the players—and customers, too—are complaining that the loop threatens to go pansy. Said one puckist last p.m.: "It's getting so ya can't even sneer at an opponent without getting the finger to climb the boards. If ya paste a guy ya get a major and if ya even look as if ya'd like to paste him ya get a minor." This is a sad state of affairs as the Blood and Thunder Loop wouldn't be much if "ya" take away the blood and the thunder, now would it?

• • • • • •

COACH BUCKLAND has signed up another defenceman for the Petes. He is Johnny Murphy, ex-Queen's rearguardsman, who has been working in the C.G.E. here since last summer. Big, strong and experienced, the Irisher should prove quite a help to the locals. Ellis or Gardner may be moved up to the front and worked on the second line, though this isn't definite yet. We understand Murphy is also some shucks at rugby and lacrosse. He played hockey with the Queen's U. team the last several years. He is likely to see action when the locals play the Redmen in Belleville tomorrow night.

• • • • • •

GALS' CAGE games at the Y.W.C.A. tomorrow e'en, provided the figure skating carnival at the Brock St. rink is off—though it's a cinch to be held (in which case the cagers will postpone their tilts): Westclox Juniors vs. "Y" Quakers at 7.45, C.G.E. Seniors vs. Marconi Radio at 8.15, and St. John's Juniors vs. C.G.E. at 9.00, with the senior Westclox damsels drawing the bye. Though it looks as if lack of snow ruined the ski jumping and maybe the dog derby here this weekend, the ice should beokay for the big affair tomorrow night at the Brock and the fancy dress carnival Saturday eve at All Saints' rink.

• • • • • •

THIS FROM Oshawa: "There are a lot of Peterborough people who reside in Oshawa and quite likely most of them will visit their home town this weekend. They are staging a Winter Sports Carnival in the Liftlock City and, judging by the elaborate plans which have been made, the event should be an outstanding success—if they only get snow in time. They have a new ski jump out at Nassau, which was just another dam spot outside the city until the erection of the ski jump and now it bids fair to become known all over Ontario, as it is regarded as one of the finest. Several Oshawa winter-outdoor sport enthusiasts intend attending the event and now it remains only for the snow to arrive and create the correct scenerial setting." That "scenerial" is worthy of Java Joe.

• • • • • •

PICKING 'EM off the grapevine: Ducats for the Fliers' game here Monday are going like cakes at a kids' party . . . . N'Yawk Rovers played at home Sunday before 15,497 customers; Drake Jopling is with this team . . . . Outboard Marines, with fancy new sweaters, took a 4-3 overtime win in a Norwood puck fray the other night . . . . Belleville Juniors took an 8-5 win in Tweed last eve . . . . While the Fliers smeared Trenton, 15 to 3 . . . . Between Senior City Cage Loop games at the "Y" Sat'day night, four gym athletes will entertain fans with stunts on the rings; they are Bill Taylor, Mick Magee, Jack Wolstenholme and Tom Dunlop . . . . Church Cage League games that night have been switched so that St. John's Juveniles play St. Andrew's at 6.15, and the bantam final betwixt St. John's and St. Paul's will be at 7.00 . . . . Church Puck Circuit dope is in elsewhere . . . . Quinte pucksters went home Tuesday saying: "Floods in the U.S. middle west nothing—we were flooded out right in Peterborough!"

Prince Of Wales Win Over King Edward 2-1

Prince of Wales nosed out a 2-1 verdict over King Edward in a smart School Hockey League game played yesterday at All Saints' rink. It was a postponed contest, and both teams turned in a nice brand of hockey. Penalties were frequent as the boys mixed it up hard. Cox put the K.E. crew one up in the first frame as the team turned it on with a Prince of Wales player in the penalty box. The Princes tapped in two in the middle chukker, Maudsley and Stewart scoring. A brilliant save by Spooner late in the fray kept King Edward from tieing it up as they pressed hard. Both goalies looked good, while all the players battled hard. The teams:

King Edward: Goal, Shea; defence, Henthorne, Roberts; centre, Jamieson; wings, Self, Jobe; alternates: Anderson, Dalliday, Reader, Cox, Hodson.

Prince of Wales: Goal, Spooner; defence, Scott, Todd; centre, Jackson; wings, Gardiner, Stewart; alternates: Maudsley, Gladwin, Doughty, Lacheur.

Referee, D. Charlton.

BELLEVILLE TOO FAST FOR TWEED DOWN JUNIORS 8-5

Latter Tie It In Second At Five All Then Tompkins Cuts Loose For Three

TWEED OUT OF RUNNING

(Examiner Correspondence.)

TWEED, Jan. 28.— Losing their sixth straight game of the season, the Tweed Junior O.H.A. were eliminated by the Belleville Junior Redmen by a score of 8 to 5. In the opener Belleville jumped into a three to one lead with three quick goals in succession near the first of the period, while Tip Tummon rammed in a pass from Long for the lone home counter. Three penalties were handed out in this canto, two to Belleville and one to Tweed.

In the second, the home forces tied up the score after Belleville jumped into a five-to-two lead, when Jack Tummon tallied twice and Brunton once for the locals. Tweed scored their goals when Belleville was short a player who was warming the bench. Elsbury saw the bench for the second time in the game in this period while two Belleville players were chased for minor infractions.

In the last period, Belleville put the game in the bag with three goals, all by Tompkins, who stick-handled his way through the whole team to outwit Simpson.

Although the Tweed youngsters put up a stern battle, they were unable to cope with the fast aggregation from the Quinte city. Tompkins, with six goals for the Belleville forces, was the outstanding player on the ice, and Jack Tummon for the Tweedites followed with his three counters.

Both goalies put up a good exhibition of blocking when time after time the players serged in. Tompkins met his match on several occasions when he barged in on Simpson only to shoot into the goalie's pads.

As a result of last night's defeat the home forces are out of the playoffs, although it is likely they will finish the schedule, having only two more games to play in Belleville.

Tweed Team—Goal, Simpson; defence, J. Tummon, Embury; centre, Brunton; right wing, Alexander; left wing, Voyer; subs, E. Tummon, Long, Elsbury, Leonard, Cournyea.

Gerald Quinn refereed the game.

Grove Takes 4-3 Win Over Lakefield High

(Examiner Correspondence.)

LAKEFIELD, Jan. 28.—When the Lakefield Preparatory School hockey team met Lakefield High School in the rink on Wednesday afternoon, the Prep. School boys defeated their opponents 4 to 3.

The score was 2-2 for a large part of the game; then Grove scored twice. During the last five minutes of play the High School put on a valiant struggle in an attempt to tie the score, but only succeeded in getting one more point.

Morley ii. played a fine game for the Grove, scoring three goals. Their fourth goal was put in by Warren i. Pease i. put up a good game in goal.

Lloyst, C. Birch and Stabler did the scoring for Lakefield High. Stabler on the High School defence was the star of the team. The line-up:

Lakefield Preparatory: Goal, Pease ii.; defence, Stewart, Goldsmith i.; centre, Morley ii.; left wing, Gemmel; right wing Bayley; alternates: Crickmore, Warren i., Winslow, Roberts i., Potts, Frewer (sub-goal).

Lakefield High: Goal, J. Morrison; defence, Stabler, Quigley; centre, Lloyst; left wing, Tanner; right wing Hurl; alternates: Marquis, Bullock, C. Birth, K. Morris, W. Garbutt.

SKIING by Charles Schaer SWISS SKI INSTRUCTOR

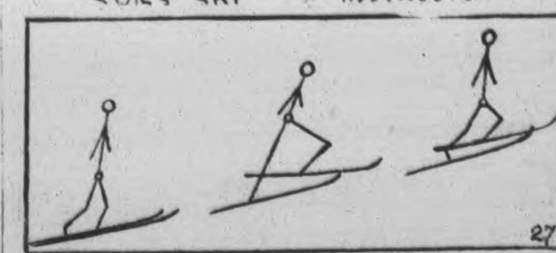

27—THE CLIMBING STEP

Do not choose too steep a grade for your ascent. If the hill is fairly steep take it at an angle instead of attempting to walk straight up.

Bring the skis, if necessary, down on the snow with a decided stamp; this will help to eliminate backslip. When ascending a slope diagonally the surface of the ski is not placed flat on the slope but at an angle to it and the weight is taken on the upper edges of the skis. The sticks are held somewhat in the rear to assist in the climb.

The so-called climbing step, illustrated in the drawing above, is the customary method of ascending an open slope.

Next: Climbing Straight Uphill

CHURCH PUCK LOOP.

Church Hockey League games tonight: George St. Bantams vs. Park St. at six; All Saints' vs. Knox Juveniles at seven; St. Paul's vs. Mark St. Juveniles at eight, and St. George's Seniors vs. All Saints' at nine.

Mark St. Juveniles defeated a short-handed Trinity team, 12 to 0, last Tuesday night, with Craig notching six of the winners' goals.

●Why torture your face with inferior shaves? Enjoy the Gillette "luxury shave." Use Blue Gillette blades in your Gillette Razor—*they are made for each other.* You'll find perfect shaving comfort in this perfect combination of matched blade and razor. Prove this yourself... Buy a package of Blue Gillette blades from your dealer today.

Blue Gillette Blades 5 for 25¢ 10 for 50¢

Precision-made for the Gillette Razor

$25.00 in CASH to WINNERS of Puzzle Word Contest No. 18

Any Examiner Want-Ad Buyer Can Enter—Here Are The RULES

1. The contest is open to all buyers of Examiner Want Ads (excepting Contract Advertisers), but there is no Entry Fee.

2. Two entries are allowed for each 25 cents spent in the purchase of Examiner Classified Ads in any one week. For THE CONTEST OF THAT WEEK OR THE FOLLOWING WEEK ONLY As selected by the purchaser.

3. Number of entries allowed any one person will be decided by the multiples of 25 cents shown on the receipt for payment for Examiner Want Ad. Thus a receipt for 60 cents is good for four entries, a receipt for $1.15 is good for eight entries, and so on.

4. PRIZES: In this contest First Prize will be $10.00 cash to be awarded to the entrant who, in one square, places the most words correctly. Second Prize, of $5.00 cash will be awarded for the entry with fewest errors after the winning entry. Third Prize will be $3.00; Fourth Prize will be $2.00; and there will be Five Prizes of $1.00 each.

5. When there are ties, the Prize Money will be divided evenly. No entrant can win more than one prize, or share in more than one prize in any one week. No one person can win or share in more than one First Prize in any one month.

6. Entries and name and address of the contestant should be printed in block capitals. All contestants should keep copies of their entries.

7. No entry is eligible without having attached to it an official ENTRY SLIP. These may be secured only on payment of Want Ad accounts at the Classified Department of The Peterborough Examiner. Out-of-town Want Ad buyers may remit payment for Want Ads by Postal Note, Money Order, or Certified Cheque and official Entry slips may be mailed.

8. All contests will start on Saturday, and all entries for one Contest must reach The Examiner not later than 4 p.m. the following Saturday. Names of winning contestants will be announced in The Examiner as soon as judgment is completed.

9. No prize will be paid in respect to any entry based on other than a bona-fide advertisement. All Want Ads on which Entries are based will be checked.

10. Correct solution of each puzzle will be deposited under seal. The decision of the judge will be final and binding. No correspondence will be entered into.

.... CUT HERE .... CUT HERE ....

PUZZLE NO. 18

Attach Entry slip to this Entry and send to Puzzle-Word Contest. The Examiner not later than 4 p.m., Saturday, January 30. Entry slips given with receipt for payment of every Examiner Want Ad. Account.

NAME ....

ADDRESS ....

....

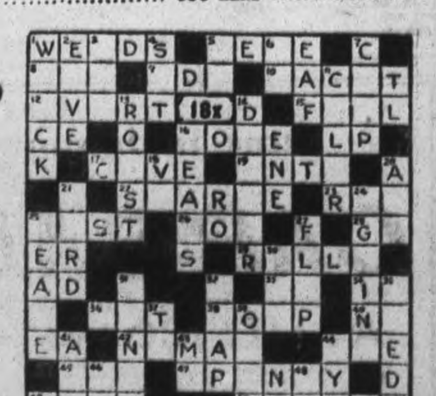

Additional Blank in Classified Page from the Classified Ad Dept. (Copyright)

.... CUT HERE .... CUT HERE ....

CLUES...

ACROSS:
1. Worn by widows.
5. Parent in France.
8. Solar beam.
9. Girl's name.
10. Pleasure boat.
12. Turn.
15. Deceive.
16. Carried.
17. Found on a rocky coast.
19. Preposition of location.
22. Lack food.
23. Cloth.
25. Gone.
26. Eggs.
28. Proceed.
29. Boy's name.
33. Exclamation.
34. Has being.
36. Small animal.
38. Circular band.
40. New Hampshire.
42. Wanderer.
45. Era.
46. Come fully up to.
47. Without secrecy.
49. Egg producers.
50. Involuntary noises.

DOWN:
1. Ruin.
2. Roof overhang.
3. Look.
4. Placed.
5. Parent.
6. Railway.
7. To cut.
11. Aint.
13. Chickens arrive here at the end of their days.
14. Herder.
16. Carries.
18. Vermont.
20. Since.
21. Measure.
24. Proceeding.
25. What soldiers long for.
27. Beat loosely.
30. Exclamation of surprise.
31. Grows lean.
32. Blow.
35. Outbuildings.
37. Toward.
39. Short poems.
41. Consumed.
43. Misspell.
44. Scottish town.
48. Preposition of location.

HAWKS UNWORRIED BY McLAUGHLIN'S ALL-AMERICAN IDEA

Resent However Insinuations They Have Not Been Giving Their Best

MANY ILL, INJURED

NEW YORK, Jan. 28.—(CP)—Recent declaration of Major Frederick McLaughlin, owner of Chicago Blackhawks of the National hockey league, that he desired an all-American squad to carry the Hawk colors into major league warfare within the near future today had left his present puckmen unruffled. They did, however, resent his insinuations they were not delivering to the best of their ability.

Ever since the season commenced the Hawks have been bogged down by illness and injuries. Not once have New York fans seen the team at full strength. Yet, according to Coach Clem Loughlin, he has the greatest collection of "real fighters" on the roster that the club has known since he took command.

Loughlin admitted prior to Thursday night's game here with New York Americans that he felt a bit discouraged. Loss of numerous games by one goal margins after winning Hawk tallies had been disallowed had left the team a bit downhearted, he said, "Yet they never gave up fighting to the last ditch."

That decisive 9-0 victory over the Amerks may, Loughlin thinks, prove to be the turning point in the Chicagoans tide of misfortune, after the match the Hawks could hardly have been recognized as the same club, so frolksome were they in comparison to their demeanour a bare two hours previously.

Hopeful of Win Tonight.

Loughlin and his proteges headed for Montreal today in the best of spirits but still rankling from the McLaughlin charge and even the mighty Canadiens, class of the Canadian group, may be forced to bow before their wrath in the Forum match tonight.

Coach Loughlin was emphatic in his declaration that his players had "in every game given their all toward a Chicago victory."

"You must remember," he said, "that my line which scored so many goals last season, that is Thompson, March and Romnes, have been together for only a few games this season on account of injuries. Other key players have also been put out through injury or sickness yet I can truthfully say that no team has fought the way those boys have despite these setbacks. And don't forget we have no minor league farm club to draw on for replacements when situations like we have encountered this season crop up."

1892 BASKETBALL FULL OF LAUGHS

Madison Square Battle With 18 Men Produces Only One Field Goal

NEW YORK, Jan. 28.—(AP)—Basketball as played in 1892, the year of its conception at Springfield College, has at least one thing on basketball of today—it produces more laughs.

Using the 13 original rules posted on a bulletin board at Springfield College in 1892 by Dr. James Naismith, a native of Renfrew, Ont., the game was reproduced at Madison Square Garden last night. Ten minutes of play with two nine-men teams produced only one field goal—a long shot that settled into the peach basket and refused to bounce out.

Eighteen men started the mad scramble for the ball, tossed into the centre of the floor by George Bernert, but soon there were only 16 left. Two men were banished for personal fouls and stood on the side lines the remainder of the game, which ended with the single goal. When the basket was finally made, the referee had to call for a ladder to get the ball out.

The players dived into the crowd for the possession of the ball whenever it went out of bounds for the rules gave it to the player touching it first.

Nobody was injured in the game, which proved to be pretty much a brawl, probably because the players wore shin and knee guards beneath their long trousers.

Four of the game's "old timers" were on hand for the exhibition and one of them—William R. Chase of New Bedford, Mass.—outscored Jules Bender, Long Island University ace, 2-1 in a free throw shooting contest.

New Baseball Prexy

New president of the Toronto Maple Leaf Baseball club is pictured here as he attended the International League meeting at the Commodore Hotel, New York. He is Donald Ross, son of Hon. W. D. Ross, former lieutenant-governor of Ontario, who purchased the ball club when it looked as though the club would be moved to another city.

FALCONS DEFEAT INDIANS BY 5 TO 2

Second-place Springfield Outfit Find Cleveland Squad In Top Form

CLEVELAND, Jan. 28. — [illegible] Falcons robbed a tycoon scoring punch last night to defeat the second-place Springfield Indians, 5-2.

Cleveland — Goal, Roberts; defence, Foster, Brydo; centre, A. Cook; wings, Hansen, Keen; alternates, Rochon, Keith, Rogers, A. Cook, Rocque, Teasdale, Cunningham, Ramsay, Sproule.

Springfield — Goal, Grant; defence, Frew, McGoldrick; centre, Toupin; wings, Raymond, Lafrance; alternates, Fahnore, Carrigan, Daley, Saunders, Conn, McBride, Wilson, Smith, Jack.

Officials—Bert Corbeau and Mike Brophy.

First Period.

1—Cleveland, Cline (Brett), (T. Cook) 2.37
2—Cleveland, Schultz (Roche) 9.16
3—Springfield, Conn (Fahnore) 9.55
4—Springfield, Toupin (Frew), 12.06
5—Cleveland, Keen (Robertson, Hansen) 8.50
Penalty—Wilson.

Second Period.

Scoring—None.
Penalties — Hansen, McGoldrick, A. Cook, Hergerts, McBride, Saunders (10 minutes, misconduct).

Third Period.

6—Cleveland, Roche (Foster, Hergerts) 9.40
7—Cleveland, Bartholome 13.28
Penalties—Raymond, Robertson.

Soccer Results

BELFAST, Jan. 28—(CP Cable)—Second round games for the Antrim Football Shield today results as follows:

Ballymena 1, Glentoran 5.
Ards 0, Distillery 4.

Rugby Union.

Royal Naval College, Greenwich, 3; Portsmouth Services 35.
Cambridge University 25, Guy's Hospital 10.

Rugby League.

Wigan 45, Stretham and Mitcham 12.

CAHN TO TOUR EAST.

NOTTINGHAM, England (C.P.).—Sir Julien Cahn is taking a cricket team for a tour of Ceylon and Straits Settlements in February and March. The side will include G. Dempster, Leicestershire; B. H. Lyon, Gloucestershire, and D. Goodyear, Warwickshire.

Hockey Record

SCORES AND STANDING

INTERNATIONAL-AMERICAN.
Cleveland 5, Springfield 2.
Providence 6, Syracuse 2.

INTERNATIONAL COLLEGE.
U. of Toronto 4, Queen's 3. Overtime.

EASTERN U.S. AMATEUR.
Atlantic City 3, Hershey 1.

MONTREAL SENIOR.
McGill 5, Verdun 2.
Quebec Aces 7, Montreal Vics 4.

N.O.H.A. SENIOR.
Tekimas 9, Wright-Harg. 7. Overtime.

ONTARIO HOCKEY ASSOCIATION.

Intermediate A.
Trent, R.C.A.F. 15, Trenton H.C. 3.
Whitby 6, Port Hope 5.

Intermediate B.
Whitby 6, Port Hope 5.
Petrolia 3, Watford 2.
Aoton 4, Guelph 3.
Kitchener 3, Waterloo 1.
Midland 11, Barrie 6.
Woodstock 5, Ingersoll 4.
Simcoe 12, Caledonia 5.
Elora 6, Palmerston 4.
Preston 6, Paris 2.
Elmira 10, Grand Valley 8.
oFergus 6, Arthur 6.
oNew Hamburg 4, Tavistock 3.
o—Overtime.

Junior A.
Lions 5, U. of Toronto 2.
oSt. Michael's 3, Consols 3.
o—Overtime.

Junior B.
Whitby 6, Port Hope 1.
Brantford 3, Port Dover 1.
Harriston 6, Arthur 1.
Belleville 8, Tweed 5.
Meaford at Owen Sound— postponed.

INTERNATIONAL LEAGUE.

Western Section.

	P.	W.	L.	T.	F.	A.	Pt
Syracuse ..	30	15	11	4	101	82	34
Pittsburg ..	27	12	13	2	69	78	26
Cleveland ..	27	5	15	7	59	80	17

Eastern Section.

	P.	W.	L.	T.	F.	A.	Pt
Philadelphia	31	17	7	7	95	69	41
Springfield.	27	13	7	7	66	63	33
Providence .	31	12	16	3	70	81	27
New Haven,	27	9	14	4	62	69	22
					522	522	

RED WINGS DOWN PORT HOPE 6 TO 5

Sleightholm Grabs Three To Give Whitby Close Margin

PORT HOPE, Jan. 28.—In a fast and furious O.H.A. Intermediate "B" fixture here last night Whitby Red Wings nosed out Port Hope Ontario's 6 to 5 after the locals had twice been in the lead.

Port Hope led at the end of the first frame 2 to 1 and Whitby was on top 4-3 at the end of the middle session. Counters by Jackman and Smith put the homesters in the lead in the final period. J. Sleightholm evened up when he bagged his third goal of the night and Louis Vipond notched the winning tally. For the winners J. Sleightholm was outstanding with his trio of goals.

Whitby—Goal, Hurst; defence, Brown and Oke; centre, Heard; wings, Blanchard and Louis Vipond; alternates: E. Sleightholm, Luther, Vipond, Colin, Piper and J. Sleightholm.

Port Hope—Goal, Cancilla; defence Record and Cameron; centre, Rowden; wings, Smith and Pillsworth; alternates: Jackman, Phillips, Roach, Hagerman and Terbenche.

Referee—Stan Crossett, Port Hope.

AUSTRIANS WISH TO TOUR.

JOHANNESBURG (C.P.). — Austria is anxious to send a football team to tour South Africa, offering to select a strong squad, including six internationals, if South African associations will sponsor the visit.

18 GIVEN SEVEN YEARS.

WINDSOR—Henri Heider, 25, of Montreal, was sentenced to seven years in Kingston Penitentiary by Magistrate David Brodie in police court to-day when he pleaded guilty to receiving a revolver stolen from the Provincial Bank of Canada at St. Joachim, 23 miles east of here, and also to having in his possession an offensive weapon.

EXTRA BANDAGES SAVING JOE LOUIS SO PASTOR SAYS

Statement Follows Report Brown Bomber Is Floored By Sparring Partner

"BEAT JOE FRIDAY IF—"

NEW YORK, Jan. 28—(A.P.).—As expected, that now famous training-camp knockdown of Joe Louis echoed 'round the fistic firmament today. And the loudest echo of all came directly from the camp of Bob Pastor, who tangles with the Brown Bomber in Madison Square Garden to-morrow night.

Without referring to the news that Louis dropped to the canvas after sparring mate Eddie Malcolm threw a right-hand punch at him in yesterday's training session, the bull-necked ex-collegian issued a statement in which he declared:

1.—That Louis "couldn't dent a pound of butter" if he doesn't have extra bandages on his hands;

2.—That Louis "would not even be a preliminary fighter if he was boxing in the bare knuckle days," and

3.—That the State Athletic Commission "compel Louis to live up to rules and regulations relative to bandages."

Having gotten all this off his chest, Pastor took a deep breath and came up with nothing less than a "Tarzan" defi:

"I will prove concsuively I will stop Joe Louis within 10 rounds Friday night if he is not allowed to wear extra bandages."

Legitimate Knockdown

The Louis training camp episode was regarded variously as "one of those things" and as a legitimate knockdown. The eyebrow-raiser pointed out that if Joe kissed the canvas from a punch it would have the same lure for the fight faithful as a spilled bottle of honey on a drove of flies.

The possibility that Pastor might duplicate the stunt undoubtedly would draw the fans out at a considerably livelier rate than if he was conceded no chance at all, as has been the prediction heretofore. Louis, himself, insisted he slipped; that the punch which landed on his head had nothing to do with his going down. His followers pointed out that he came up off the floor immediately and pounded the dusky Malcolm all over the ring.

Ringside observers, all fight writers, were mixed in their opinions. Some said it was the punch which dropped Joe; others contended he mis-timed a hook and fell.

Clockmakers Win Over Lakefield

Senior City Hockey League standing to date.

Team	P.	W.	L.	T.
Westclox	4	4	0	0
Mayfairs	4	3	1	0
Millbrook	4	1	2	1
Marines	4	1	2	1
Lakefield	3	1	2	0
Bewdley	3	0	3	0

Westclox kept on top of the heap with a 2-1 win over Lakefield in a classy tussle before a fair crowd at the Brock last night. It was a fast game, fairly clean, and with little difference between the teams. The Clockmakers got a goal in the first frame, Thirnbeck scoring on White's pass. They added one in the second with Dinesen tallying, aided by Field. Chittick got the lone Lakefield counter as they ganged in the third.

Both goalies had to kick out a bunch in the speedy, systematic struggle, while the opposing defences bounced incoming forwards around freely. The first lines of each team looked smart on passing plays while the forwards kept up a hot pace most of the way. For Lakefield, Chittick, Sabatino and Junkin looked best; while the Parsons, Field and Thirnbeck stood out for the winners. The teams:

Lakefield: Goal, Junkin; defence, Sabatino and Morin; centre, Chittick; wings, Jewell and G. Charlton; alternates, Lennox, Deeth, I. Charlton, Chappell and Stenner.

Westclox: Goal, Tharby; defence, White and T. Parsons; centre, Field; wings, Thirnbeck and F. Parsons; alternates, O'Leary, Calladine, Padgett, Dinesen and Stante.

Referee, Herb Payne.

"Goose" Is Ready

GOOSE GOSLIN.

Detroit Tigers' left fielder, the veteran Goose Goslin, takes it easy at Miami Beach, Fla., waiting for the training season to begin. The Goose has signed his contract and says he's all set.

WHITBY JUNIORS BLAST PORT HOPE

Vipond Licks In Four Of His Squad's Six Goals To Visitors One

WHITBY, Jan. 28.—In a Lakeshore Group O.H.A. Junior "B" game here last evening, the local hockeyists reversed Port Hope by a decisive 6 to 1 count.

After a goalless first period, Dafoe sent the locals to the front in the second, scoring from a penalty shot. Vipond made it 2 to 0, netting from Bragg's pass.

Outstanding star of the game, Vipond whipped three more past Goaler Dawley in the third, while Billings ran it to 6 goals, before Hills, defenceman, tallied to avert a shutout for the Ports.

Millbrook Loses To Mayfairs 5-1

Mayfairs swept through for a 5-1 victory over Millbrook in their Senior City Hockey League contest before a small crowd at the Brock St. rink last night. In a speedy, hard-checking game, the homesters showed a decided edge through the last two frames, Millbrook got a defcounter in the first and were blanked the rest of the way while Mayfairs tallied three in the second heat and two in the third. Strict refereeing kept down the rough stuff as the rival players carried chips on their shoulders, a near general fight threatening in the third.

Cathcart's long bouncing shot fooled Currie in the opening spasm for Millbrook's lone tally. Meyette, Hill and Driscoll ran in three neat ones on passing plays for Mayfairs in the middle chukker. A Millbrook goal in the third was disallowed owing to a man in the crease. Vitarelli notched one in the final chapter on Mowry's corner passout and then Meyette's corner shot glanced in off a skate to end the scoring. The winners were carrying the play at the finish though Millbrook pressed hard for a time in the third period.

All the Millbrook forwards worked hard, there being no outstanding stars. The defence for the winners proved strong with stiff body checks, and Currie was smart in goal. There was little to choose among any of the forwards, the whole six looking good. Meyette led the scorers with two. The teams:

Millbrook: Goal, Ferguson; defence, Spencely and Mowry; centre, Edmunds; wings Cathcart and Skitch; alternates McCarthy, Wainman, Sloan and Hunter.

Mayfairs: Goal, Currie; defence, Vitarelli and Gardner; centre O'Leary; wings, Hill and Meyette; alternates, Driscoll, Mowry and Cournyea.

Referee, Herb Payne.

Outboard Marines Beat Bewdley 2-1

Staging a late rally in the third frame, Outboard Marines nosed out a 2-1 Senior City Hockey League victory over Bewdley before a few dozen fans at the Brock St. rink last night. The Bewdley bunch scored the only goal of the second heat after a scoreless first inning, but the Marines pressed hard in the third to notch two. It was a fast, clean contest on good ice with neither side showing much superiority at any time.

Both goalies had to jump in the lively opening stanza but the rival snipers failed to sink the disc. Early in the second chapter, Elliott rapped one by Beavis from close in to give Bewdley a 1-0 edge. The third was about half spent when Payne tore in fast to bulge the twine and even the count as the Outboards ganged up with D. Sidey serving time. A few minutes later, with Sidey back, Reeves rapped in Cripps' rebound as the goalie was slow in clearing. Bewdley pressed hard the last few minutes but failed to tie it up.

The two goalies made a bunch of nice saves in this tilt, and the rival defences bodychecked effectively in every frame to give them protection. There was little to choose among the opposing forwards, all passing the puck and working hard. Walker, Watson and Elliott looked best for Bewdley; while Payne, and Reeves seemed most effective for the winners. The teams:

Bewdley: Goal, Sloan; defence, D. Sidey and Walker; centre, Watson; wings, P. Sidey and Elliott; alternates, Mercer, Morton and Jewison.

Outboard Marines: Goal, Beavis; defence, LeBarr and Wood; centre, Payne; wings, Cournyea and Archibald; alternates, Cripps, Cournyea, Rowe, Reeves and Dalin.

Referee, Herb Payne.

RHODE ISLANDERS TROUNCE SYRACUSE

Reds Take Western Division Leaders In Camp By 6 To 2

PROVIDENCE, R.I., Jan. 28 (AP). —Rhode Island Reds sent their stock soaring in the International American Hockey League by a 6 to 2 victory last night over Syracuse Stars, leaders of the Western Division of the circuit.

Providence — Goal, Byrne; defence, Radley and Lesieur; centre, Lowery; wings, Rivers and Motter; alternates, Kuhn, Keating, McManus, Dumart, Schmidt, Duguid, Kalbfleisch, and Ledue.

Syracuse — Goal, Stein; defence, Blake and Shannon; centre, Convey; wings, Mann and Patterson; alternates, Markle, Armstrong, Doran, Locking, Miller, Bennett, Church, and Howard.

Officials—Coutu and Trapp.

First Period.

1—Syracuse, Armstrong (Doran, Markle) 4.05
2—Providence, Keating (Kalbfleish, Kuhn) 7.20
3—Providence, McManus, Kurn, Keating) 13.21
4—Providence, Schmidt (Lowery, Duguid) 14.57
Penalties—Church, Shannon.

Second Period.

5—Providence, Kurn (McManus) 19.07
Penalties—None.

Third Period.

6—Providence, Schmidt (Dumart) 2.26
7—Providence, Motter (Lowery) 6.04
8—Syracuse, Bennett (Howard, Locking) 9.25
Penalty—Lesieur.

GIVEN THREE YEARS.

BRANTFORD.—Nick Maker, and William Bullock, charged with having burglars' tools in their possession, were sentenced to three years in Kingston Penitentiary by Magistrate S. A. Jones here to-day.

AMUSEMENTS - THEATRES - DANCING

Thursday's Radio

CHILDREN's PROGRAMS.

4.45—The Good Samaritan—WBEN.
5.00—Birthday Carnival—CKOC.
5.15—Tom Mix Ranch Boys—WEAF
5.15—Johnson Family—CKLW.
5.30—Singing Lady—CRCT.
5.30—Jack Armstrong, sketch—WEAF
5.30—Inspector White of Scotland Yard—WOR
5.45—Little Orphan Annie—WEAF.
6.15—Animal Closeups—WJZ.

DAILY NEWS—SPORTS.

1.00—News—WEAF, WTIC, CFRB.
2.30—Horse Races—CKTB.
5.45—Canadian Press News—CRCT.
6.30—Jim Hunter, reporter—CFRB.
6.45—Lowell Thomas, commentator—CRCT
7.00—Mining Broadcaster—CFRB.
7.15—Horse Race Summary—CKTB
7.30—Al. Leary, sports—CKCL.
11.00—Late News Flashes—CFRB.

DRAMATIC SKETCHES.

1.30—Dan Harding's Wife—WEAF
1.45—Dot and Will—WJZ.
1.45—Real Life Stories—WABC.
2.00—Growing Up, sketch—CFRB.
2.45—Myrt and Marge—WABC.
2.45—Way Down East—WOR.
3.00—Pepper Young's Family—WEAF
3.00—Molly of the Movies—WOR.
3.15—Ma Perkins—WEAF.
3.30—Vic and Sade—WEAF.
3.45—The O'Neills—WEAF.
5.00—While the City Sleeps—WEAF
5.45—Wilderness Road—WABC.
6.45—Renfrew of Mounted—WABC.
6.45—Billy and Betty—WEAF.
7.00—Amos 'n' Andy—WEAF.
7.00—Easy Aces, comedy—WJZ.
7.15—Ma and Pa—WABC.
7.30—Lum and Abner—WJZ.

MUSICAL PRESENTATIONS.

1.00—Jack Berch, songs—WABC.
1.15—Hollywood High Hatters—WEAF
1.15—Piano Duo—WABC.
1.45—Happy Jack, songs—WEAF.
1.45—Lonesome Cowboy—WKBW.
2.45—To be announced—CRCT.
3.00—Thursday Matinee—WABC.
3.00—Musical Program—CRCT.
3.15—Eastman School of Music—CRCT
4.00—Afternoon Musicale—CFCF.
4.00—Columbia Concert Hall—CFRB
4.00—Music for You—WOR.
4.30—Follow the Moon—WEAF.
4.30—U. S. Army Band—WABC.
5.00—A Cappella Choir—WJZ.
5.15—Musicolor—CKCL.
5.30—To be announced—WABC.
6.00—Musicale—CFRB.
6.00—Patti Chapin, songs—WABC.
6.30—Dinner Hour Music—CRCT.
6.30—Overseas Program—CRCT.
7.00—Presenting—CRCT.
7.00—Melodic Moments—WABC.
7.45—Irene Landor songs—CRCT.
7.45—Pleasant Valley Frolics—WLW
8.00—Valley's Variety Hour—WEAF
8.00—Kate Smith's Bandwagon—WABC
8.00—Mountaineers—CFRB.
8.00—Echoes of the Masters—CRCT.
9.00—Show Boat, Lanny Ross—WEAF
9.00—Major Bowes' Amateurs—WABC, CFRB.
9.00—This Is Paris—CRCT.
9.30—Christie Street Capers—CRCT
10.00—Kraft Music Hall, Bing Crosby and Bob Burns—CRCT
10.00—By the Sea—CBC, CRCO.

GENERAL PROGRAMS.

1.00—Noon Day Tunes—CKCL.
1.30—Academy of Medicine—CFRB.
1.15—Ad. Club Lunch—WOR.
1.30—Rex Battle's Orch.—CRCT.
1.45—Home Beautiful—CFRB.
2.00—The Women's Hour—WOR.
2.30—Claudine McDonald Speaks—WEAF
2.45—Personal Column of the Air—WEAF
6.30—Three X Sisters—WEAF.
7.15—Vocal Varieties—WEAF.
7.30—Guess What; Little Known Facts—CRCT
7.30—The Town Crier—WABC.
10.00—True Adventures with Floyd Gibbon—WJZ.

DANCE ORCHESTRAS.

5.45—To be announced—WOR.
7.30—Campbell's Royalists—WEAF.
7.45—Bert Hirsch's Orch.—WEAF.
8.00—Dance Parade—CBC, CRCT.
8.20—Guy Lombardo—CRCT.
9.30—Mel Hammill's Orch.—CKCL.
10.00—Jack Faerigan's Orch.—CHML
10.15—Dick Jurgen's Orch.—WGN.
11.00—Abe Lyman's Orch.—WABC.
10.30—Red Nichols' Orch.—WOR.
10.30—Ozzie Williams' Orch.—CRCO
11.30—Ted Weems' Orch.—WOR.

Wave Lengths

Station.	Meters	Kilocycles
CFCF, Montreal	500	600
CFCH, North Bay	531	930
CFCO, Chatham	500	600
CRCO, Ottawa	...	680
CKLW, Windsor-Lond.	557	1030
CKPC, Brantford	322	930
CKOC, Hamilton	268	1120
CKCO, Ottawa	...	1010
CFRB, Toronto	430	690
CFRC, Kingston	...	915
WGR, Buffalo	545	556
CKCR, Waterloo	198.6	1510
CKAC, Montreal	411	730
WBEN, Buffalo	333	900
CHML, Hamilton	297	1010
CRCT, Toronto	357.1	840
WBBM, Chicago	389	770
CKCL, Toronto	517	580
WEAF, New York	354	680
WENR, Chicago	354	870
CKTB, St. Catharines.	349.9	1200
KDKA, Pittsburg	306	980
KMOX, St. Louis	275	1090
KYW, Chicago	394	1020
WABC, New York	349	860
WGY, Schenectady	379	790
WJR, Detroit	400	750
WLW, Cincinnati	428	700

Friday's Radio

CHILDREN'S PROGRAMS.

5.00—Buck Rogers—CFCF.
5.00—Dick Tracy—WTIC.
5.15—Tom Mix Ranch Boys—WEAF.
5.15—Children's Corner—WABC.
5.15—The Singing Lady—WJZ.
5.30—Jack Armstrong, sketch—WEAF
5.45—Little Orphan Annie—WEAF.
6.15—News of Youth—WABC.
6.30—Jungle Jim—CKCL.
6.30—Junior G-Men, sketch—WOR.

DAILY NEWS—SPORTS.

1.00—News—CFRB, CRCT, WTIC, CKOC
2.00—News Through a Woman's Eyes—WABC
5.45—Stock Quotations—CRCT.
6.15—Daily News Reports—CRCT.
6.30—Jim Hunter, reporter—CFRB.
6.45—Lowell Thomas—CRCT.
7.00—Mining Broadcaster—CFRB.
7.15—Horse Race Summary—CKTB
7.15—Red Foster's Sports Club—CRCT
7.30—Edwin C. Hill, news—WEAF.
7.45—Boake Carter, commentator—WABC

DRAMATIC SKETCHES.

1.30—Dan Harding's Wife—WEAF.
1.45—Dot and Will, drama—WJZ.
1.45—Real Life Stories—WABC.
2.00—Growing Up, sketch—CFRB.
2.45—Myrt and Marge—WABC.
3.00—Pepper Young's Family—WEAF
3.00—Molly of the Movies—WOR.
3.15—Ma Perkins—WEAF.
3.30—Vic and Sade, comedy—WEAF
3.45—The O'Neills—WEAF.
4.00—Radio Guide Drama—CRCT.
4.45—The Good Samaritan—WEAF.
5.45—Wilderness Road—WABC.
6.45—Renfrew of the Mounted—WABC.
7.00—Mortimer Gooch, sketch—WABC.
7.15—Uncle Ezra's Radio Station—WEAF.
7.15—Popeye the Sailor—WABC.
7.30—Lum and Abner—WJZ.
7.30—This Week in History—CRCT.
8.00—Irene Rich, drama—WJZ.
8.30—Death Valley Days—WJZ.
10.00—First Night drama—WEAF.

MUSICAL PRESENTATIONS.

1.00—Five-Story Revue—WABC.
1.00—To be announced—WJZ.
1.00—Music from Texas—WOR.
1.00—Dick Fiddler's Orch.—CRCT.
1.15—Hollywood High Hatters—WEAF.
1.30—Make Believe—WOR.
1.30—Rex Battle's Orch.—CRCT.
1.45—Gran and Smith, piano duo—WEAF.
3.15—Varieties—WGR.
3.30—Musical Program—CRCT.
4.00—Tea-time at Morrell's—WEAF.
4.30—Follow the Moon—WEAF.
6.00—Buddy Clarke, songs—WABC.
6.00—Good Evening—CRCT.
6.30—Three Aces, songs—WABC.
7.00—Amos 'n' Andy Minstrels—WEAF.
7.00—At the Organ—CRCT.
7.30—Red Heatherton, songs—WABC
7.45—Singing Sam, songs—WLW.
7.45—The Lyric Trio—CRCT.
8.00—Broadway Varieties—WABC.
8.00—Cities Service Concert—CRCT.
8.00—Ceasre Sodero Directs—CKCL, CRCO.
8.30—Hal Kempt's Orch.—WABC.
8.30—Black Horse Tavern—CFRB.
9.00—Waltz Time—WEAF.
9.00—Hollywood Hotel—CFRB.
9.30—Twin Stars Program—WJZ.
10.00—Ye Olde Medicine Show—CRCT.
10.00—Philadelphia Orch.—WABC.
10.00—To be announced—CFCF.
10.30—Pontiac Variety Show—WEAF.
10.45—Vocals by Verrill—WABC.

GENERAL PROGRAMS.

1.00—Noon Day Tunes—CKCL.
1.15—The Troubadours—CFCF.
2.00—Music Hour—CRCT.
2.15—Child Health Talk—CFRB.
2.30—Family Doctor—CFRB.
3.15—Old Doctor Jim—CFRB.
4.30—Follow the Moon—WEAF.
4.45—Questionnaire—CFRB.
4.45—Hollywood on Parade—WGR.
5.30—Concert Trio—CRCT.
6.00—Good Evening—CRCT.
6.15—Claire Wallace—CFRB.
6.30—Carol Deis, songs—WEAF.
6.30—Overseas Program—CRCT.
6.45—Union Ticket Office—CKCL.
7.45—King Clancy—CKCL.
9.00—English Music Hall—CRCT.
10.30—I Cover the Waterfront—CRCT.

DANCE ORCHESTRAS.

7.15—Dance Time—CKCL.
9.00—Rex Chandler's Orch.—WJZ.
9.00—Dick Jurgen's Orch—WGN.
10.00—Al Kavelin's Orch.—WGN.
11.00—Jay Freeman's Orch.—WABC.
11.00—Hamilton's Orch.—WGN.
11.00—Horace Lapp's Orch.—CRCT.
11.15—George Sterney's Orch.—WOR.
10.15—To be announced—CFRB.
11.30—Eddie Duchin's Orch.—CFRB.

Regent Entertainment

TODAY and FRIDAY
Matinee 2.30
Nights 7 and 9 o'clock

THEY'LL MAKE YOUR FUNNYBONE WALK THE PLANK!

See dainty Sybil as a baby buccaneer, roly-poly Guy as the world's champion tall story-teller, and May Robson as a battling bag of wind that blows no good . . . . in the fastest, funniest tale of the jolly Roger you've seen in years!

"THE CAPTAIN'S KID"
Starring
MAY ROBSON, SYBIL JASON, GUY KIBBEE
ADDED ATTRACTIONS
FARMER ALFALFA'S PRIZE PACKAGE
TIM AND IRENE COMEDY
FOX NEWS

CAPITOL
Last Times To-night
6.45 and 9.05 p.m.
"LLOYDS OF LONDON"
Starring
FREDDIE BARTHOLOMEW - MADELEINE CARROLL
SIR GUY STANDING - TYRONE POWER

FRIDAY and SATURDAY
Performances 2.30 - 7.00 & 9.10 p.m.

-Added Attractions-
"PARAMOUNH NEWS"
"WINTER SPORTS"
(Featuring Skiing, Skating, Etc.)
"Popeye Meets Sinbad the Sailor"
(A SPECIAL TWO REEL CARTOON IN COLOR)
Saturday Matinee Only—"Darkest Africa" No. 13

June In January
CAR SALE
AT LILLICO MOTORS

Enjoy driving these mild days. These used cars are equipped with 1937 license markers. We give each our O.K.

'36 Dodge Sedan	'36 Chevrolet Sedan
'36 Dodge Coach	'34 Chevrolet Coach
'35 Dodge Sedan	'30 Chevrolet Sedan
'34 Dodge Sedan	'35 Plymouth Sedan
'34 Dodge Coach	'32 Plymouth Sedan
32 Dodge Sedan	'33 Chrysler Coupe

LILLICO MOTORS
383 WATER ST. PHONE 362

MODERNIZE and REPAIR --- READ COLUMN --- "WHO CAN DO IT"

Births Marriages In Memoriam Card of Thanks Deaths

MARRIED

ARMSTRONG—YOUNG.—At Murray Street Baptist Church, on Sunday, January 24, at 10 o'clock, Anne Young, eldest daughter of Mrs. James Young and the late James Young of Perth, Ontario, to Wilbert A. Armstrong, eldest son of Mr. and Mrs. Peter Armstrong, of 182½ Hunter street, Peterborough. The Rev. Mr. Sutcliffe officiating. Mr. and Mrs. Armstrong will reside in Peterborough.

DIED

ARGUE, Thomas. — On Thursday, January 28, 1937, at his home at Yelverton, Thomas Argue. Funeral from his late residence on Sunday at 2.30, to the United Church, Yelverton.

MILLER, William. — At Nicholls Hospital, on Thursday, January 28, 1937, William Miller of R.R. No. 4, Lakefield. Funeral announcement later.

IN MEMORIAM

BALLANTYNE.—In loving memory of Robert Ballantyne, who passed away January 28, 1932.

Call not back the dear departed,
Anchored safe where storms are o'er,
On the border land we left them,
Soon to meet and part no more.
When we leave this world of changes,
When we leave this world of care,
We shall find our missing loved ones
In our Father's mansion fair.

—Sadly missed by his daughter, Mrs. J. Morrison, and family.

CARD OF THANKS

The family of the late Francis O'Connor wish to extend sincere thanks and appreciation to their many relatives, friends and neighbors, also the clergy, and pupils of No. 8 School, for their kind expressions of sympathy and spiritual bouquets extended during their recent sad bereavement.

1 FLORISTS 1

FLOWERS!

QUALITY—SERVICE
Arranged For All Occasions.
The Peterborough Floral Co.
436 WATER STREET (AT BROCK)
'Phone 1391 - Nights, etc., 1688

TURNBULL'S FLOWER SHOP
WEDDING BOUQUETS
FLORAL DESIGNS. WREATHS.
'PHONE 206 441½ GEORGE ST.

FUNERAL DIRECTORS

CAIN'S FUNERAL SERVICE
Phone 80
467 WATER ST.
PETERBOROUGH

COMING —EVENTS—

First Insertion, 20 words or less, minimum charge 50c. Subsequent consecutive insertions 40c per Insertion. All over 20 words, 2c per extra word per Insertion.

20TH CENTURY CLUB DANCE.—Friday, January 29, Legion Hall. Two orchestras, "Bill Engel" and "Red Moncrief." Round and Square dancing. Admission, 35c.

SHE CALLS YOU BY NAME. Madame Leesha; advice on business, love, health, marriage and divorce. Palmist, psychologist. White House. 'Phone 3154.

CALEDONIAN CLUB. — Euchre Party to-morrow (Friday) 8 p.m. Woodmen Hall. Members and friends welcome. Refreshments.

SERGEANT'S MESS. — Prince of Wales Rangers. Members and Friends.—The usual Whist Drive and Dance will take place tomorrow (Friday), at 8 p.m. "Let's get together," early, please.

EUCHRE PARTY in Community Hall, Friday, January 29, at 8 o'clock. Cash prize for each game played and a freeze-out. Auspices Catholic Women's League of the Immaculate Conception Church. Admission, 25 c

ST. PAUL'S W.M.S.—Tea at the home of Mrs. Diplock's, 526 Hunter street west, Friday, January 29, 3 to 6. Come and bring a friend and enjoy a pleasant hour.

PROGRESSIVE EUCHRE, Friday, in the Moose Hall. Game starts 8.30 sharp. Sixteen good prizes. We are not boasting, but we do conduct the classic of all the Euchres. Near Post Office.

FOR SALE

4 Miscellaneous 4

ELECTRIC SIGNS.
HARRIS & BODDY
383 AYLMER STREET. 'PHONE 881

WASHDAY WONDER SOAP WILL DO it Better, Faster, and Cleaner on Clothes, Washing Woodwork, and Floor Cleaning. 10c a Package. Ask your Grocer.

1—BATTERY RADIO ..... $ 8.00
1—7-Tube Radio $14.95
1—7-Tube Cabinet Radio $19.50
1—Norge Refrigerator $32.50
1—Kelvinator Refrigerator ... $99.50
New Guarantee. Terms $1.00 Weekly. Tel. 2123. Johnston's. Open Evenings

FARMERS
UNLOADING CAR OF SALT
MONDAY AND TUESDAY
LOW PRICES OFF CAR.
ERNEST C. BRAUND
'PHONE—3240.

TOP AND SIDE CURTAINS FOR 1929 Ford Touring. 'Phone 896 ring 2-4.

CHEAP — ONE SLIGHTLY USED Paper Baler. Bales 50 to 100 Lbs. Will repay cost in a short time on Sale of Paper—$6.00. The Choate Hardware, 36 Hunter Street E.

REPAIRS AND NEEDLES FOR ALL MAKES OF MACHINES.
SINGER SEWING MACHINE CO.
276 HUNTER ST. 'PHONE 2585

FOR SALE

4 Miscellaneous 4

BABY'S COT. 'PHONE 1714.

WALNUT DRESSER. 637 YOUNG Street.

ENGLISH STYLE PRAM, EXCELLENT condition, with Runners. 486F.

WHITE SEWING MACHINE. APPLY Apartment M, 190 Charlotte.

PIANO, EXCELLENT CONDITION. Bargain. 52 Olive Street.

HEINTZMAN SQUARE PIANO, REAL good condition, $12.00, or Orthophonic with 40 Records. 'Phone 2284.

DOUBLE DRIVING HARNESS, GOOD condition, reasonable. 'Phone or write A. E. Fletcher, 17 ring 5, Keene.

WICKER BABY CARRIAGE, IN GOOD condition, cheap. 461 Murray.

LADY'S COAT, SIZE 16; RAINETTES, Shoes, size 4½, practically new. Cheap. 156 Edinburgh Street.

ONE AIREDALE HOUND, BOSTON, and Collies. 245 Princess.

VICTOR 5-TUBE MANTEL RADIO. Long and Short Wave, with Table; first-class condition; nearly new. 'Phone 1699M.

EIGHT-TUBE RADIO, GOOD CONDITION, $12.00. 'Phone 2284.

SINGLE MATTRESS, NEARLY NEW. 'Phone 1807W.

APARTMENT SIZE PIANO, SOLD BY Heintzman's, cheap for cash. 'Phone 2284.

GENTLEMAN'S COON COAT, THREE-piece Settee. 485 Albert.

QUANTITY OF HAY. 'PHONE 895 ring 21.

6 Fuel 6

DRY MIXED 50% HARDWOOD, $1.50 Quarter-Cord. 'Phone 978.

SPECIAL — DRY HARDWOOD SLABS $3.50 HALF-CORD. 'Phone 978.

JUST REAL COAL!
THAT'S US.
SANITARY ICE SUPPLY
'PHONE 3700.

SLABS
½-CORD - $2.50
SCOTT COAL AND LUMBER
TEL. 1234.

WOOD
½ CORD NO. 1 HARDWOOD .. $4.00
½ CORD NO. 2 HARDWOOD .. $3.50
Cutting and Splitting Extra.
J. E. A. FITZGERALD
253 Hunter Street Tel. 111

COAL - COKE - WOOD
WE BUY THE BEST—YOU DO THE SAME.
We Will Take Care of Your Orders.
McCARTHY & JOHNSTON
'PHONE 96.

LEHIGH VALLEY COAL.
HAMCO COKE
Seasoned Body Maple.
'PHONE 178
EDWARDS COAL & WOOD

FOUR-FOOT MIXED WOOD (NO Poplar), $4.00 per Cord, direct from bush. Single Cord, $4.75. 12" Mixed, $6.00 per Cord, 70% Maple. Body Maple, 12", $8.00 per Cord. H. F. Doig, 2097.

NOTICE — BEST MIXED WOOD IN Town at the price, $3.00 Half-Cord. Albion. 'Phone 58.

GOOD DRY MIXED WOOD, $3.50 per Half-Cord, cut 12". H. B. McGinness. 'Phone 2916.

7 Livestock and Poultry 7

YOUNG HOLSTEIN COW, GOOD Milker; freshen first week of February. 'Phone 811 ring 6, Lakefield.

COW, DUE FEBRUARY 1. H. DRUMmond, R.R. 7, Peterborough. 'Phone Keene 37 ring 2.

FOR SALE — 2 YOUNG GOBBLERS. Vincent J. Crowley, No. 1, Douro.

FOR SALE — WHITE OR BLACK Jersey Giant Pullets and Cockerels. 998 ring 5.

FOR SALE — GOOD COW, DUE TO freshen in couple of days. John J. Coughlin, Concession 4, Douro. 3 miles north of Douro Church.

FOR SALE

7 Live Stock and Poultry 7

POULTRY OPPORTUNITY.

OWING TO LACK OF SPACE TO Expand, we wish to Dispose of a Flock of First-class Imported WHITE KING PIGEONS, bred for Production of Squabs.

There is less work and higher profits in raising Squabs than any other fowl. We have buyer for all we can raise, paying 60 cents a Pound for birds 28 days old.

Will sell Flock or Exploit in Partnership with person disposing of convenient space to expand this profitable Business.

Please Write Box 280, Examiner.

SHORTHORN COWS, TB TESTED. Apply Howard Kidd, Warsaw.

YOUNG PIGS WANTED. STATE price and age. Write Box 233, Examiner.

8 Real Estate 8

FOR SALE — 100 ACRES, KNOWN AS the David Tucker Farm; good Buildings and Land; all clear but 3 Acres. Apply to Russell Jenkins, R.R. No. 2, Indian River.

175-ACRE FARM, 3 CONCESSION 7, Township of Smith. Possession March 1. Write Box 281, Examiner.

BRICK HOUSE, 6 ROOMS, NEAR Westclock; all conveniences; reasonable for quick Sale. 'Phone 2194J.

TWO REAL BUYS — 8-ROOMED Modern Brick, hardwood floors up and down. Would cost $6,500.00 to build. $4,200.00 takes it. West side. Seven-Roomed Brick, fairly central, $2,200.00. Don't miss these opportunities. See H. J. McCannan, Realtor, 140 Simcoe Street.

TO RENT

11 To Rent—Miscellaneous 11

MASQUERADE COSTUMES. 'PHONE 1477W.

11X Apartments for Rent 11X

LOWER APARTMENT, WITH BATH, oil furnace, continuous hot water. 301 Boswell Avenue.

MODERN FIVE-ROOMED HEATED Apartment, Duplex, sunporch, and separate entrance; central. Apply 190 London Street.

TWO-FOUR ROOMED HEATED Apartments, Ground Floor, Furnished, Unfurnished; Couples. 709 Water.

MODERN HEATED APARTMENT, central. $35.00. Nugent & Payne, Charlotte Street.

11XX Houses to Rent 11XX

HOUSE AND APARTMENT, 265 RUBBidge. 'Phone 1405W.

175-ACRE FARM, 3 CONCESSION 7, Township of Smith. Possession March 1. Write Box 281, Examiner.

SEVEN-ROOMED HOUSE, 136 SOphia; fireplace, hardwood floors, furnace. Apply 134 Sophia, or 2761W.

$8.00—2 OR 3 ROOMS, UNFURNISHed, central. 'Phone 272.

12 Rooms 12

NICE BRIGHT BEDROOM, PRIVATE family. 499 Aylmer.

ONE OR TWO FURNISHED ROOMS. 'Phone 2541F.

FURNISHED BEDROOM, ALL CONveniences. 303 King.

Hundreds of Opportunities Await Your Choice In the EXAMINER Want Ads TODAY and Every Day!

NOW TRY PUZZLE WORD CONTEST NO. 18

TWENTY-FIVE DOLLARS in Cash Prizes will be paid by The Examiner for solutions to this puzzle. There is no entry fee, but only Examiner Classified Ad buyers may enter. Contract Advertisers are excepted.

Two entries are allowed for each 25c spent in the purchase of Examiner Classified Want-Ads. The coupons are good for THE CONTEST OF THAT WEEK OR THE FOLLOWING WEEK ONLY, as selected by the purchaser. Entry slip MUST be attached to each entry made. Slips secured upon payment of Want-Ad accounts. Full details, rules and word clues are on another page of to-day's Examiner. Solutions MUST reach Puzzleword Contest at The Examiner NOT LATER than 4 p.m., Saturday, January 30. Results announced as soon as ascertained.

CLUES:

ACROSS:
1. Worn by widows.
5. Parent, in France.
8. Solar beam.
9. Girl's name.
10. Pleasure boat.
12. Turn.
15. Deceive.
16. Carried.
17. Found on a rocky coast.
19. Preposition of location.
22. Lack food.
23. Cloth.
25. Gone.
26. Eggs.
28. Proceed.
29. Boy's name.
33. Exclamation.
34. Has being.
36. Small animal.
38. Circular band.
40. New Hampshire.
42. Wanderer.
44. Era.
45. Come fully up to.
47. Without secrecy.
49. Egg producers.
50. Involuntary noises.

DOWN:
1. Ruin.
2. Roof overhang.
3. Look.
4. Placed.
5. Parent.
6. Railway.
7. To cut.
11. Tint.
13. Chickens arrive here at the end of their days.
14. Herder.
16. Carries.
18. Vermont.
20. Since.
21. Measure.
24. Proceeding.
26. What soldiers long for.
27. Beat loosely.
30. Exclamation of surprise.
31. Grows lean.
32. Blow.
35. Outbuildings.
37. Toward.
39. Short poems.
41. Consumed.
43. Missouri.
44. Scottish town.
46. Preposition of location.
48. A poor Indian.

CUT HERE

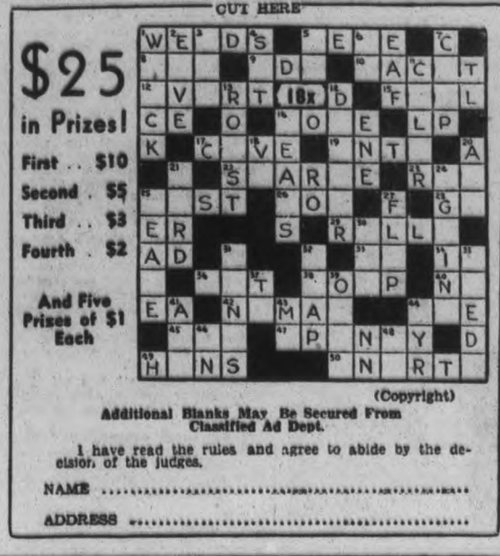

$25 in Prizes!
First .. $10
Second . $5
Third .. $3
Fourth . $2
And Five Prizes of $1 Each

(Copyright)

Additional Blanks May Be Secured From Classified Ad Dept.

I have read the rules and agree to abide by the decision of the judges.

NAME .....

ADDRESS .....

WANTED

15 Miscellaneous 15

LADIES' TUBE SKATES, SIZE 6½. 'Phone 2869.

PAIR OF MARCELLING IRONS AND Heater. 'Phone 997 ring 2-1.

LIVE POULTRY. HIGHEST PRICES. Florence. 1728J.

LIVE POULTRY. M. KATZ. 'PHONE 694W.

SCRAP— PAPER— METALS— IRON and Steel—Rags, etc. Peterborough Metal and Waste 'Phone 807.

17-Help Wanted, Male or Female-17

WANTED — THE HARWOOD CO-OPerative Creamery Company requires a Qualified Bookkeeper as Secretary-Treasurer. Male preferred. Apply, stating age, when available, full details of education, experience, references, and salary expected, to the President, Wm. J. Jibb, Camborne, Ontario.

18 Help Wanted, Female 18

HOUSEMAID; MUST HAVE REFERences. Apply 754 Water Street.

SALESLADY WANTED WITH EXPERience, to do Alterations on Ladies' Ready-to-Wear Garments. Apply Chesler Store.

20 Employment Wanted 20

GIRL (16) DESIRES HOUSEWORK, preferably on Farm. Address Miss Elfa Quackenbush, Havelock, R. 4.

CAMP COOK WANTS POSITION. 466 Sherbrooke.

POSITION WANTED AS HOUSEkeeper or Companion, in Christian home, by a Refined, Middle-aged Widow. Write Box 271, Examiner.

COOK-GENERAL, CAPABLE OF taking full charge, desires work. 'Phone 2514J.

FARM HAND DESIRES WORK OF any kind immediately. 'Phone 938 ring 2.

CANADIAN LEGION HAVE LISTS OF Competent Returned Men to fill Temporary or Permanent Positions. Give the ex-Soldiers a chance to work for you. 'Phone 141.

HOUSEKEEPING POSITION, CAPable of taking full charge. Write Box 260, Examiner.

NURSE-COMPANION, WITH REFERence. Registered Nurse; reasonable salary. Write Box 261, Examiner.

RELIABLE HOUSEKEEPER. 'PHONE 871.

ELDERLY WOMAN WANTS LIGHT Work. Afternoons. Write Box 251, Examiner.

CLASSIFIED ADVERTISING BRINGS RESULTS.

WANTED

21 Boarders Wanted 21

COMFORTABLE ROOM, GOOD Board, for Business Gentleman; home privileges; central; garage. 2553M.

THE EMPTY CHAIR AT YOUR table doesn't pay any dividends. Keep it filled with a paying boarder by advertising in this column. It will surprise you how little it costs to advertise regularly at the new special rates. Just 'phone 1600 and ask for an advertising representative to call.

ROOM AND BOARD FOR A LADY. 'Phone 720J.

ROOM AND BOARD, IN PRIVATE home; garage. 'Phone 1078W.

WHO CAN DO IT

$2,000.00 TO LOAN

First

Check over your home from the viewpoint of a prospective buyer or tenant—What does it need to make it modern and more comfortable?

Second

Consult one of the contractors or supply houses listed in this column for an estimate of the cost. (There is no charge or obligation for this service.)

Third

Take your estimate to your bank for a low cost Modernization Loan repayable over 12 months or up to three years. Loans may be secured up to $2,000.00.

22A Building Supplies 22A

USE THE DOMINION LOAN PLAN TO PURCHASE QUALITY BUILDING MATERIALS
SCOTT COAL AND LUMBER
TEL. - 1234

HALLIDAY'S FOR BARGAINS IN Hardwood Flooring, Doors, Windows, Lumber of all descriptions. Let us estimate your Alteration Work. Call us Now before the expected Advance in Prices. Local Sales Representative, 1086. Wm. J. Bull, 539 Downie.

BUILDING MATERIALS
May Be Purchased Now
With Easy Monthly Payments.
THE PETERBOROUGH LUMBER CO., LTD.
168 Hunter Street W. Tel. 3166

WHO CAN DO IT

22A Building Supplies 22A

COMPLETE ELECTRICAL SERVICE
Electrical Fixtures And Wiring Devices.
GRANT & LOUCKS
418 George Street. Tel. 798

22B Contractors and Builders 22B

EXPERIENCED FLOOR POLISHER. 'Phone 1714.

CALL WILFRED BOORMAN — FOR Repairs and Alterations to your Home. 'Phone 2343M.

J. H. VANCE
Chamberlain Weather Stripping, Caulking, and Free Estimates.
773 Aylmer Street.

E. KING, PLASTERER AND BRICKlayer, Chimneys Repaired. 'Phone 2295J.

22c Electrical 22c

'PHONE 1403 — W. GORDON HALL— Electric Wiring. Floor Plugs Installed. Agent G.E. Hotpoint Ranges, etc.

22D Painters and Decorators 22D

PAPERHANGING, PAINTING, AND Graining. Reduced rates to February 15th. Work guaranteed. New Wallpaper Samples, 10c and up. H. Kellar, Decorator, 'Phone 2581.

22E Plumbing and Heating 22E

FOR EXPERT PLUMBING AND HEATING REPAIRS & CONTRACTS See J. L. P. SMITH 372 Water Street.

ADAMSON & DOBBIN
PLUMBING, HEATING, AND SHEET METAL WORK
175 SIMCOE ST. 'PHONE 466

HALLIDAY'S COMPLETE BATHROOM with all Fittings at $60.00 is remarkable value. Price may advance shortly. Call us. We install Plumbing and Furnaces on easy terms if desired. Also Plumbing Repairs at lowest prices. 'Phone 1086, Local Sales Representative, Wm. J. Bull, 539 Downie.

If the proverbial needle in a haystack is ever found it will be through a Classified Ad in The Examiner.

WHO CAN DO IT

22F Miscellaneous 22F

KEYS DUPLICATED — BADMINTON Restringing — Safe Combinations John Buck, Charlotte Street.

CUSTOM HATCHING— PLACE YOUR Hatching Order Now. Modern Incubator. Satisfaction assured. 'Phone or write A. E. Fletcher, 17 ring 5, Keene, Ont.

D. HARDIE & SON
TENTS, AWNINGS, AUTO TOPS.
EVERYTHING IN CANVAS.
499 PATTERSON ST 'PHONE 3348J

23 Auto Repairs and Accessories 23

COAL OIL, 15c. DISTILLATE, 12c. Vulcanizing, Car Repairs. Guaranteed Service. Dawson's Service Station. 'Phone 1323.

24 Cleaners and Dyers 24

TRY DEPENDABLE CLEANERS. Cash and Carry. Dresses, 75c. Coats 75c. Cleaned and Pressed. 217 Hunter Street.

24X Collections 24X

NEED MONEY? Then Let Us Collect Your Overdue Accounts. PETERBORO CREDIT EXCHANGE Greene Bldg. Charlotte St. Tel. 1822

25X Dressmaking 25X

'PHONE 899W — E. MITCHELL. Dress and Mantlemaking. Corsetier for Nu-Bone Corsets.

28 Moving and Storage 82

BRADLEY'S CARTAGE, 'PHONE 2227 All Goods Insured while in Transit. P.C.V. license. 302 Aylmer Street.

SHORT DISTANCES OR ANYWHERE in Canada or United States Covered. Padded Vans. Experienced Courteous Man. Apply, full particulars, M. Rawlinson Limited, 610 Yonge Street, Toronto.

31 Photographers 31

PORTRAIT AND COMMERCIAL PHOTOGRAPHS. PICTURE FRAMES REASONABLE PRICES. FRED CRIPPS' STUDIO NEXT GRAND OPERA. TEL. 3271

33 Printing 33

If You Want
QUALITY PRINTING
MODERATE PRICES
QUICK SERVICE
Just 'Phone 1600

34 Radio Service 34

EXPERT RADIO REPAIRS—PROMPT Service and Moderate Prices. S. H. Yearron. 'Phone 3280W.

WHY WAIT?
'PHONE 1834
FOR PROMPT, RELIABLE SERVICE
BROWN'S RADIO SERVICE
547 GEORGE ST. OPEN EVENINGS

ALWAYS BEST — NOW FASTEST. Three Radio Servicemen. New Rogers Radios. Childerhose Radio Sales and Service 'Phone 3390.

RADIO SERVICE.
HAVE YOUR RADIO REPAIRED EXPERTLY AND PROMPTLY.
McCANNAN RADIO-ELECTRICAL SUPPLIES STORE
140 SIMCOE STREET TEL. 46

37 LOST 37

COLLIE PUP, ANSWERS TO THE name of "Tuffey." Finder please leave at White House.

GREY MUFF, CARACUL PAW, VICInity of Charles and Aylmer. Reward. 'Phone 821.

BLACK AND WHITE WIRE-HAIRED Terrier. Answers to name of 'Tito.' Child's pet. Call 1914.

40 TAXI 40

DRUMMOND TAXI SERVICE. Telephone 2360.

ELITE TAXI (W. H. Miller). Telephone 182.

CAPITOL TAXI.
OUR SERVICE IS BEST.
OPP. CAPITOL THEATRE TEL. 105

DARRELL ROSE, TAXI.
207 Simcoe Street. Tel. 1333.

H. STINSON, TAXI.
183 Simcoe Street. Tel. 480.

FOR PROMPT, COURTEOUS SERvice—'Phone 1494. Fausett's Taxi Heated Cars.

PROFESSIONAL

41 Accountant 41

EDWARD HUMPAGE—Chartered Accountant. Auditor, 344 Water Street.

PROFESSIONAL

44 Lawyers 44

HON. G. N. GORDON, K.C. — Law Offices, 395-397 George Street. Appointments by Telephone — 3300 and 3301.

EMMETT P. SHEEHY—Canada Bonded Attorney. Loans. 397 George St.

JACOB LOW — Barrister, Solicitor, Notary Public. Money to Loan on First Mortgages. 219 Hunter Street West, Peterborough, Ont. 'Phone 2244. Nights and Holidays 1027

BERNARD R. PARK, B.A. — Barrister, Solicitor, Notary Public. Money to Loan. 387A George Street. 'Phone 862.

PECK, KERR & McELDERRY — Barristers and Solicitors, 415 Water Street, Peterborough. Telephone 1950. E. A. Peck, K.C., F. D. Kerr, K.C., V. J. McElderry, K.C.

ALEXANDER L. ELLIOTT—Barrister, Solicitor, Notary. Money to Loan. Kresge Building, 355 George Street, Peterborough. Telephone: Office 3 Residence 81.

45 Medical 45

DR. E. V. FREDERICK
M.R.C.S., Eng., L.R.C.P.
KRESGE BLDG., PETERBOROUGH
TEL. - OFFICE 423—RES. 966

47 Optometrists 47

CONSULT A. A. FOWLER, Phm. B., Optometrist, about your Eyes, Glasses Fitted. Watch Repairs. 'Phone 636.

M. J. ROCHE, R.O.
OPTOMETRIST
188 Charlotte Street. Tel. 422

MONEY TO LOAN

MORTGAGE LOANS, 5½%, APPLY to Miss Armstrong, c/o G. N. Gordon.

NOTICES

IN THE SURROGATE COURT OF THE COUNTY OF PETERBOROUGH.

IN THE MATTER OF THE ESTATE OF CHARLES DAVID HUMBER, Late of the City of Peterborough, in the County of Peterborough, Loom Fixer, Deceased.

NOTICE IS HEREBY GIVEN, That all Creditors and others having CLAIMS against the Estate of the said CHARLES DAVID HUMBER, Deceased, who died on or about the 24th Day of November, 1936, are required to deliver or send by post prepaid on or before the 11th Day of February, 1937, to the undersigned Solicitor for the Administratrix with Will Annexed of the Estate of the late Charles David Humber, Deceased, their names and addresses and full descriptions and particulars in writing of their Claims and Statement of their Account and the nature of the Securities (if any) held by them duly verified by Statutory Declaration.

AND TAKE NOTICE, That after the said 11th Day of February, 1937, the said Administratrix will proceed to distribute the Assets of the Estate among the parties entitled thereto, having regard only to the Claims of which she shall then have had notice.

DATED at Peterborough, this 21st Day of January, A.D. 1937.
JAMES FORDYCE STRICKLAND,
375 Water Street,
Peterborough, Ontario.
Solicitor for Emma Humber,
Administratrix with Will Annexed.

50 AUCTION SALES 50

FOR SUCCESSFUL AUCTION SALES Telephone 1477W. J. H. Miles.

BISHOP OF LONDON ENTERS 80TH YEAR

Rt. Rev. A. F. Winnington-Ingram Still Fit As Ever And An Active Golfer

LONDON, Jan. 28.—(CP Cable.)—The Bishop of London, Rt. Rev. A. F. Winnington-Ingram, entered his 80th year Tuesday, as fit as ever and still an active golfer.

The Bishop has held the See of London—the third highest position in the Anglican hierarchy—for 35 years. No Bishop of London has had so long a tenure of office for at least three centuries.

He manages a diocese of 246,008 acres, with 4,000,000 population, 1,200 clergy and 400 lay workers. Compare this, for instance, with Athabaska in Canada, with 175,000 square miles, 5,000 church population, 14 clergy and 10 lay workers.

Bishop Ingram made another of his periodic visits to Canada last year. He proudly owns up to the possession in the Dominion of 34 nieces, nephews, great-nephews and great-nieces, and has suggested to the Canadian Prime Minister that a memorial be erected to the Winnington-Ingram family in recognition of their part in populating Canada.

Arrested as a beggar in London, a man was carrying $1,150.

The Examiner Classified Advertising Index.

Accountants	41
Auction Sales	50
Auto Repairs and Accessories	23
Boarders Wanted	21
Building Supplies	22A
Business Opportunities	9
Cleaners and Dyers	24
Contractors and Builders	22B
Collections	24X
Dental	42
Electrical	22C
Employment Wanted	20
Florists	1
For Sale (Miscellaneous)	4
Found	38
Fuel for Sale	6
Funeral Directors	2
Hairdressers	32
Help Wanted (Male or Female)	17
Help Wanted (Female)	18
Help Wanted (Male)	19
Insurance	48
Jewellery Repairs	27
Lawyers	44
Legal Notices	51
Live Stock for Sale	7
Lost	37
Medical	45
Moderates and Repair	23
Money to Loan	46
Monuments	8
Moving and Storage	28
Musical Instruction	45X
Instruction	29
Notices	28
Nursing	26
Optometrists	47
Painters and Decorators	22D
Personals	39
'Phone Orders	31
Plumbing and Heating	22E
Poultry for Sale	7
Printing	33
Radio Service	34
Real Estate for Sale	8
Rooms to Rent	12
Summer Cottages to Rent	10
Summer Resorts	10
Survey	14
Taxi	40
To Rent (Miscellaneous)	11
Used Cars	35
Wanted (Miscellaneous)	15
Watch Repairs	27
Who Can Do It	22F

HENRY —By Carl Anderson

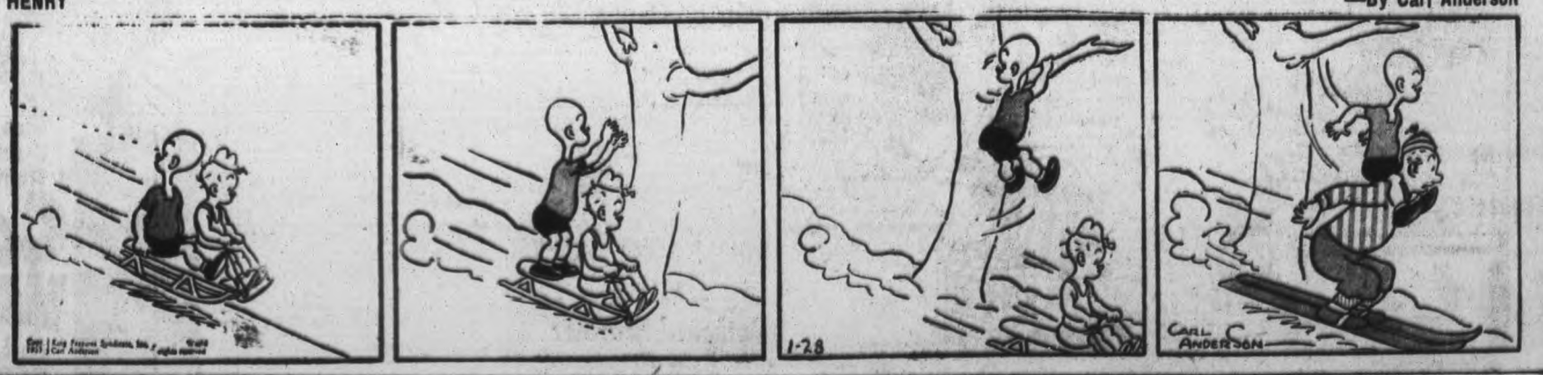

BRINGING UP FATHER —By George McManus

WANT ADS. BRING REAL RESULTS AT SMALL COST

LAKEFIELD

TRIBUTE IS PAID TO SCOTTISH BARD

Members Of St. Andrew's Church Celebrate 178th Burns' Anniversary

(Examiner Correspondence.)

LAKEFIELD, Jan. 28—Members of St. Andrew's Presbyterian Church, Lakefield, celebrated the 178th anniversary of Robert Burns' birth, at a Burns' supper, which they held on Monday in the Sunday School room of the church. The supper was not limited to congregational members, but was open to the public.

The evening opened in traditional Scottish style, when the haggis, on a large platter supported by Mr. Allan W. Clark and Mr. T. W. Chaplin, was brought in, in a procession headed by Piper J. W. McKerchar, who provided music on the bag-pipes. The parade circled the hall and set the haggis on the head table where the "Address to the Haggis" was given by Mr. J. M. Simpson. Rev. Robert Boyle, pastor of the church, led the gathering in Burns' Grace:

"For some have meat and cannot eat
And some have none, that want it.
But we hae meat and we can eat
So may the Lord be thank'it."

After which everyone partook of the sumptuous supper provided. All appeared to do justice to it, and most particularly to the haggis, a product of Mrs. O. E. Kingdon's culinary art which was a rare treat to most persons present.

A Scottish Program

Immediately after supper a program of Scottish selections was provided. Rev. Robert Boyle, who acted as chairman, opened the program with an address suitable to the occasion. Mrs. M. Kennedy then rendered a delightful piano selection, "Blue Bells of Scotland," with variations. "Scats Wha Hae" was rendered in real Scottish style by Dr. J. Cameron Smith, who sang as an encore, "The March of the Cameron Men." Mr. J. M. Simpson gave an address on the "Life of Robert Burns," treating the subject in an able manner.

Mr. J. McKercher, who was called upon to sing a solo, explained that he had intended to sing, "The Star of Robbie Burns," but as the music was not available, he recited the first verse and chorus of this selection, which was written by an admirer of Burns, and which climaxed Mr. Simpson's remarks on the illustrious bard. Mr. McKerchar sang, "Hail, Caledonia," which was much enjoyed.

The audience then joined in a community sing-song, singing "Annie Laurie" and "Lock Lomond." Mrs. T. W. Chaplin gave a splendid rendering of "Comin' Thro' the Rye," and Ethel Lake recited, "She was Scotch, and So Was I."

The evening closed with a selection on the bag-pipes by Mr. McKerchar, "The Cock o' the North," and the singing of "Auld Lang Syne" by the audience.

The supper was provided by the ladies of the congregation. Misses Mary Davis and Jean Clark arranged the program.

On Sunday evening next, the Young People of St. Andrew's Presbyterian Church will conduct the evening church service. The theme of the evening will be "Christ Pre-eminent." Several young people will give short addresses. In the morning, Rev. R. Boyle will use the theme, "Christ Pre-eminent" as the subject of his sermon.

On Sunday evening, Rev. Mr. Boyle will speak on the life of Robert Burns at the evening service. This address was scheduled for the eve of Burns' birthday, but was postponed when weather condition made church attendance almost impossible.

ANCIENT LICENSE TO MAKE PATTENS

Wooden Clogs Required In Georgian Days Of Dirty Streets

Charles Willson, 266 McDonnel street, has in his possession a remarkably well-preserved parchment of considerable historical interest. It is about 18 inches wide and some three inches deep, and bears the date 6th of February, 1817, 'being in the 57th year of the reign of King George III.' Bearing the signature of the mayor and chamberlain of London it sets forth that John Willson had been recognized and licensed as a patten-maker.

The real meaning of the certificate was explained by F. M. Dela Plaze, of the Public Library:

The Pattenmaker's Company was one of the guilds of London, and was incorporated about the time of the reign of Charles II, although early in the 15th century they appeared as a guild. The origin of the term is interesting; the condition of the streets in mediaeval times was deplorable, garbage and refuse were thrown into the streets and water courses were unknown. In order to enable people to travel the pavements, Pattens were invented, they were much of the same order of things as the Dutch clog and English golosh. The Company was not a large one, and its income was very small. The reason of this was that as the streets were improved the need of pattens died out. They were mentioned as early as 1380 in the fabric rolls of York Minster and are referred to by various writers all down the years since that time.

The Examiner Classified Advertising Rates

Cash Rate:
1 Cent per Word or Figure per Insertion. Minimum Charge. 25c

Charge Rate:
2 Cents per Word or Figure per Insertion. Minimum Charge. 35c

Box Numbers:
One or more Consecutive Insertions 10c

Phone 1600:
We will call for your Advertisement and give you the low Cash Rate.

Coming Events:
Per Word per Insertion 2½c
Minimum Charge 50c

Special Announcements.
Birth Announcements 50c
Engagement Announcements. 50c
Marriage Announcements ... 50c
Death Notices 50c
Card of Thanks (up to 1 inch) 50c
In Memoriams (up to 2 inches) 75c
Over 2 inches (per inch extra) 50c

Legal, Municipal, Government, Auction Sales:
First Insertion per agate line, 12c
Repeat Insertions 6c

Our Boarding House · with · Major Hoople

VETERAN MUSHER OUT OF '37 RACES

Shorty Russick Tells Of Losing Four Of Best Dogs Through The Ice

By Robert J. Anderson
(Canadian Press Staff Writer.)

WINNIPEG, Jan. 28.—Veteran of miles and miles of snowy trails, one of the north country's first-rank mushers, Shorty Russick, won't be around this season when the dog-sled racers begin their annual swing over the big time eastern circuit.

Shorty will be at his Pelican Narrows home when Emil St. Godard, Earl Brydges and the other famed drivers open up at Laconia, N.H., next month, rebuilding the team that so often brought him over the finish line in years gone by. Four of Shorty's best dogs went through Mirond Lake, near Pelican Narrows and 650 miles north-west of Winnipeg, last fall. One of the four was Bozo, the lead dog that many a time had made Russick the winner.

At the end of a vacation trip to Winnipeg, Shorty told how it happened to-day before leaving for his North Saskatchewan trading post. "It was good and dark at the time," the 42-year-old driver said, when he crossed the Little Lake last November 19.

500 Pound Load On.

The sled was loaded with about 500 pounds of fishing gear. Two or three inches of water lay over the ice as he drove his team through a heavy rain in unseasonably mild weather. Shorty had just started to run behind the sled after leading the way for miles previously.

"Then all at once down they go," Shorty said sadly. "I couldn't do anything for the dogs at the time. I almost went in, too. He made his way to shore and ran five miles to his trading post for aid, "but by the time I came back they had gone down."

It was his best team, Russick continued. And that meant he would be unable to compete in the dog-sled races this winter. Shorty has 30 dogs at his various posts, but few were good enough to make up a racing team, which takes at least two months to train.

Soft Guelph Life Rouses Guard's Ire

Guelph, Ont., Jan. 28—(C.P.)

PRISONERS at Guelph Reformatory are too well treated, Robert Cunningham, a guard, told the inquiry conducted here by Judge James Madden into the riot of January 17.

"They are well clothed and have a warm place to sleep" he said. "They sleep a lot warmer than I do. The fact of the matter is they are too well treated.

"They should be made to know they are doing time and made sorry they are doing time.

"Too many young people are put in dormitories together," he said. "I think if the cell system were in effect here there would be no trouble at all.

WARSAW

HAS LEG BROKEN WHEN TREE FALLS

William Bell Painfully Injured, Warsaw Reports Several Other Accidents

(Examiner Correspondence.)

WARSAW, Jan. 28.—Ice is keeping a good many people at home. Considering the roads there were quite a few at the United Church and also at the Presbyterian on Sunday evening. Rev. Mr. Preston was over to conduct the service.

Rev. Mr. Walker held the Baptist services at the home of Mr. Fred Hamblin on Sunday afternoon.

About ten days ago, Mr. Job Wheeler slipped, bruising himself badly and tearing his face.

William Bell was felling a tree in J. A. Crowe's woodlot on Thursday last. As the tree began to sway Mr. Bell slipped and fell. Before he could get away the tree was down, breaking his leg just above the ankle.

On Saturday evening, Sid Bodenham fell, dislocating his right shoulder. He was working near his home, and expects to be back at work in a week or ten days.

About a week ago George Scott cut his left foot badly severing an artery. Dr. Munro was called, put in some stitches and dressed the foot. He is doing nicely.

Department of Tolima, Colombia, is suffering from drought.

Bedtime Story

By HOWARD R. GARIS

UNCLE WIGGILY'S BIG JUMP.

After he had jumped ashore from the broken cake of ice in the Duck Pond, Uncle Wiggily stood for a moment in a large field of snow where all sorts of animals were leaping in all directions.

Quiffy, who claimed to be a snow jumper, having hind legs like those of a kangaroo, stood close beside Mr. Longears.

"Well, how do you like it?" said Quiffy. "How do you like the race so far."

"It hasn't gone very far yet," answered Uncle Wiggily. "I mean I haven't seen any race. I had an exciting ride on what I thought was an ice boat but which turned out to be only a cake of ice."

"It turned over, too," chuckled Quiffy, who must have his joke.

"Never mind that," said Uncle Wiggily. "But I'm worried about Mr. Whitewash."

"Who is he?" asked Quiffy.

Polar Bear Friend.

"A Polar Bear friend of mine," said Uncle Wiggily. "He had to jump in the Duck Pond to get over being spotted. He invited me to have an ice boat ride, but I got aboard the wrong boat. The last I heard from Whitey was as he called me to come back. But I couldn't. Then I took you aboard and here——"

"Here we are at the races," interrupted Quiffy, begging the rabbit gentleman's pardon for interrupting. "How do you like them? How do you like the races so far?"

"They haven't gone very far yet," repeated Mr. Longears, looking at the other rabbits, squirrels, guinea pigs and dogs that were leaping about. "They don't seem to be going anywhere."

"Oh, this is only practice," said

Quiffy. "Wait until you see me jump. Then you'll be surprised."

"How long must I wait?" asked Mr. Longears.

Just then the Police Dog, who was selling programs (Uncle Wiggily having bought one), began to bark:

"Next event, broad snow jumping contest. Get a program or you can't tell the winners. Here you are! Get a program!"

"This is where the real snow jumping starts," said Quiffy. "I'm in this jumping race. Are you going to watch me?"

"I am," said Uncle Wiggily, politely. "But I wonder where Mr. Whitewash is?"

"Does he snow jump?" asked Quiffy.

Good At All Sports.

"He is good at all Winter sports", was the answer. "I hope nothing has happened to him. But I'll watch you jump, Quiffy."

Quiffy and several other animals who were to take part in the snow jumping contests, which were on skis, took their places. They were at one edge of a wide field of snow.

"Get ready! On your marks! Jump!" crowed a big rooster gentleman who was the starter.

"Watch me. This is going to be good!" called Quiffy to Uncle Wiggily. "I'm the best snow jumper in the world.

Just then, before the rooster could shoot the pop gun to start the race, all of a sudden Uncle Wiggily looked toward the top of the hill. Down it he saw the Bob Cat, the Fox and the Wolf, all running toward him.

"This is where I jump!" shouted Mr. Longears. "Watch me!"

"Not yet! Not yet! I haven't shot the popgun yet!" crowded the rooster starter. But Uncle Wiggily then and there made a very big jump.

And what happened next you shall hear in the following story. It will be called Uncle Wiggily winning the prize. But please don't let the library book read out loud or it might wake up the magazine.

(Copyright, 1937)

SCOTT'S SCRAPBOOK by R. J. SCOTT

WANTS PROBE OF BOOK

Senator Claims Publication on Supreme Court Personnel Shocking.

WASHINGTON, Jan. 28.—A.P.)—Senator Joseph Guffey (D., Pa.) asked to-day for a Senate investigation of the publication, "Nine Old Men," a book dealing with the personnel of the Supreme court. Written by Drew Pearson and Robert S. Allen, Washington columnists, the book was described by Guffey in a speech in the Senate as "the most disturbing—I would say shocking—book on public officials I have ever read. Its purported disclosures are sensational."

BETHANY

Mrs. Otto Spencer, when examining the day's gathering of eggs, was much surprised at the size of a Plymouth Rock egg, measuring 6¾ inches by 7½ inches, and wonders how this compares with Examiner freak tests.

Mrs. Richard Fallis of Wilson street accompanied her daughter, Mrs. Roy Ferran, to Toronto on Friday to spend the week-end.

Miss Maud Woods spent the week-end with friends in Toronto.

Mr. Vernon Young of Young's, Ltd., spent a few days renewing former acquaintances in Oshawa, from Sunday until Wednesday.

Mr. S. J. Young and Mr L. Kennedy were business visitors to Toronto on Thursday

Mrs. Jim McKinnon was at home to a number of her lady friends on Wednesday to a dinner bridge consisting of three tables.

One case of scarlet fever has been discovered by Dr. J. J Hamilton; the small patient is the youngest son of Mr. and Mrs Leonard Driver, and every precaution has been taken to isolate the little sufferer, to check up on this only case.

Skating parties have been largely patronized by the Bethany athletes at various centres; viz, L. Steers' farm home, where later an appetizing supper was enjoyed, also a party attended the opening night at Blackstock rink.

Mr. Louis Staples is kept very busy at his chopping mill, situated in a central location in the village.

Mr. Herbert Pinney, on Friday, had the misfortune to have his car upset into a deep ditch on the Thompson Hill, near Reid's Crossing, with a quantity of grain for chopping, owing to the icy condition of driving roads.

Mrs. Lou Fallis and daughter, Miss Margaret of Franklin, took in the holiday excursion to Toronto over the week-end, and visited friends in the city.

Miss Doris Driver, accompanied by Pontypool friends, spent Saturday in Toronto, the guest of her brother, Douglas of New Toronto.

C. N. GETS DAMAGES AGAINST TRUCKER

Counter Claim Ousted—Driver Tried To Beat Engine, Thinking He Couldn't Stop

LONDON, Ont., Jan. 28. —(CP). —Justice Jeffrey, in Winter Assize Court yesterday awarded the Canadian National Railways $1,000 for damages to its train, and cost of substituting another engine, after it struck a truckload of celery north of Hyde Park, in October, 1935.

The Judge turned down the attempt by E. V. Breckon of Aldershot the trucker, to collect from the railway company for damages to the transport truck and its load of celery. He dismissed a counter-claim.

Though novel to local courts, representatives of the C.N.R. said it was not the first time they had taken successful legal action against owners of trucks or cars who were hit by, or hit their trains.

In this case, the truck was hit by a Diesel-electric train. A 33-foot long tractor and trailer, it was within three feet of clearing the crossing, when the front of the train struck it, scattering its load of celery, and damaging the truck.

The award was the full amount asked. While the C.N.R. had earlier sued for $1,720, a later agreement with the defendants set the damages at $1,000.

Robert Henderson, of Aldershot, driver of the truck, testified that he did not see the train until he was within 100 feet of the crossing, then, believing he did not have time to stop, tried to beat the train to the crossing. He nearly succeeded.

The C.N.R. brought its original action against Breckon and his driver for $320 as damage to the Diesel-electric train, and $1,200 as the cost of substituting a steam engine while the Diesel-electric was out of operation. The counter claim was originally for $985.

ONE KILLED, 21 HURT IN TRAIN WRECK

Passenger Coach Rolls Down 40-Foot Bank 50 Miles From Edmonton

EDMONTON, Jan. 28—(CP)—Investigation was pressed today into the cause of a derailment which yesterday brought death to one man and injuries to 21 other persons when the passenger coach of a Canadian Pacific Railway mixed train rolled down a 40-foot embankment and burned.

Joseph Baur, 48-year-old clothing salesman of Edmonton, died about 30 minutes after the accident near Breton, 50 miles southwest of here. It was reported he had died of shock but a post mortem examination was being made.

Three others suffered serious injuries, including J. A. Wingblade, 54, Social Credit member of the Alberta Legislature for Wetaskiwin, in hospital here with severe scalp wounds and internal injuries.

The accident was believed to have been caused by a split rail.

BULLS YIELD TO BOXERS.

MEXICO CITY (C.P.). — Boxing may supersede bull-fighting as the national pastime of Mexico. Some 25,000 Mexicans jammed Toreo bull ring for a mid-winter fight card topped by Harry Armstrong and Baby Casanova.

Reduces Varicose or Swollen Veins

Simple Home Treatment Proves It At Small Cost.

The world progresses. To-day many minor ailments that took weeks to overcome can now be helped much more quickly. If you have varicose veins or bunches start to-day to bring them back to normal size, and if you are wise you will do so.

Just get an original bottle of Moone's Emerald Oil at McDermid & Jury or any dispensing pharmacist, and apply it night and morning to the enlarged veins. In a short time the veins should begin to grow smaller and by regular use soon approach normal.

People who want to reduce varicose veins or simple swellings before resorting to operations or injections should not hesitate to try a bottle at once. It is so penetrating and powerful that a small bottle lasts a long time.

Ugly Eczema Makes Life Wretched

The itching torment of eczema is enough to make anyone wretched and anxious for relief. If you suffer from eczema, itchy pimples, angry red blotches or other blemishes due to external causes, just get a 50c box of Peterson's Ointment from your druggist. If one application does not delight you, money refunded. Also wonderful for itching of feet and cracks between toes. Free sample, Peterson Ointment Co., Dept. OT-100, Fort Erie North, Ont.

WORRIED BY BILLS YOU CAN'T PAY?

With a $50.00 to $500.00 LOAN

No endorsers
No embarrassment
No waiting

Enquire About Our NEW REDUCED COST

CENTRAL FINANCE CORPORATION
Under Dominion Government Supervision
355 George Street
Phone: 1785

BRICK BRADFORD—And the Lord of Doom — by WILLIAM RITT and CLARENCE GRAY

MUGGS AND SKEETER — by WALLY BISHOP

TILLIE THE TOILER — —By Russ Westover

HASTINGS COUPLE MARRIED 50 YEARS CELEBRATE EVENT

Mr. And Mrs. J. Killingbeck Receive Many Gifts From Friends

CAME FROM DUMMER

(Examiner Correspondence.)

HASTINGS, Jan. 28—On January 26th, 1887, Mr. Jake Killingbeck and Mary Ellen Davey drove from their respective homes in Dummer township through deep snow and thirty below zero weather to Norwood, where they were united in marriage by Rev. Mr. Sanderson.

On Tuesday evening they celebrated their golden wedding anniversary at their home here on Trent street. Over one hundred relatives, many coming from distant points over treacherous roads to be present with this happy old couple on their fiftieth anniversary.

When the Examiner called on Tuesday evening at their comfortable home, the bride of fifty years ago was busy putting everything in readiness for the party.

The attendants at this happy event in 1887 were Miss Alberta Rorabach and Wm. Woods. Mr. and Mrs. Killingbeck were not sure if either of their attendants were still living or not.

Jake Killingbeck was born in the township of Dummer on June 26th, 1858, a son of the late Mr and Mrs. George Killingbeck, his bride, Mary Ellen Davey was also born in Dummer township on January 16th, 1870, a daughter of the late Mr. and Mrs. John J. Davey. The groom's parents and the bride's resided on adjoining farms at what is known as Rotten Lake. They were the first settlers in that section of the township.

Lived in Dummer.

After their marriage they resided in Dummer fifteen years before moving to Percy township, where they lived for seven years, coming to Hastings to reside in the same house they now live in. After a short time in Hastings they moved to Norwood, where they resided ten years. After leaving Norwood they resided in California, Rochester and a number of other places before coming to Hastings a few years ago to live retired. When asked by the Examiner for any good hints to pass on to young couples just starting out on the sea of matrimony, the happy old groom of half a century described it all in one word, co-operation. In all this space of time, he declared he was only away from home eight nights.

Many Gifts Received.

During the night Mr. and Mrs. Killingbeck received many beautiful presents from members of their family and close friends. The evening was spent in cards and dancing, the happy old couple being right in the centre of the frolic until the midnight hour, when they served a very dainty lunch to their guests.

To the union were born six sons and five daughters, Charles of Burnley, Roy of Warkworth, Percy of Peterborough, Howard of Hastings. The latter three all saw service during the great war, Ernest of Havelock, and William, who was chief of police at Hastings up until his death a few years ago, Mrs. A. Tripp of Hastings, Mrs. Vallory of California, Mrs. Lonsbury of Warsaw, Mrs. A. Lemoire and Mrs. Wright, of Hastings.

They also have forty grandchildren.

TO MAKE REPAIRS AT MOUNT JULIAN

Vestry Meeting Of Holy Trinity Parish Authorizes Several Alterations

(Examiner Correspondence.)

MOUNT JULIAN, Jan. 28.—On Tuesday evening the annual vestry meeting of Holy Trinity Parish was held in the nave of the church with the Rector, Rev. E. C. Moore, Rural Dean, in the chair. The meeting was opened with prayer, after which George Booth was appointed acting secretary.

During the brief business session following, all members of the executive were returned to office for 1937. Wellie Dunford was again chosen to be Rector's warden as were William McCauley for People's Warden and Frank Dunford, lay delegate to the Synod. Norman Bolton was given a contract to make a slight change in the present heating system and to tear down the unstable south chimney. Plans were also made to tear down the north chimney, next autumn, and to use the material from the two old chimneys to build a new one from the ground up.

In his address, Rev. Mr. Moore expressed his thanks to the executive, the congregation, and others for their loyalty and co-operation during 1936. He also made reference to the beautifully designed memorial windows, recently erected over the Altar in memory of the late William Thompson, very kindly given to Holy Trinity church by friends in Peterborough.

HER TASK FINISHED.

COBHAM, England (C.P.). — Heartbroken in the death of her 82-year-old invalid sister, whom she had nursed for five years, Miss Jane Johnson, 82, also dying saying "my work is done."

Children's Colds ....Best treated without "dosing" VICKS VAPORUB Now WHITE-STAINLESS

FAREWELL TO BACKACHE!

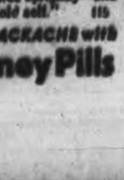

Her back ached—she felt miserable—no pep—she didn't be "bothered" to go out—lost contact with her friend, and wasn't only. Her ... advice ... her to take Dodd's Kidney Pills. Her backache soon vanished—enthusiasm and energy returned—her eyes sparkled—her step was sprightly—and once again she was her "old self." 115

Say GOODBYE TO BACKACHE with Dodd's Kidney Pills

Fire Still Blazing On Cincinnati's Flood Ravaged Waterfront

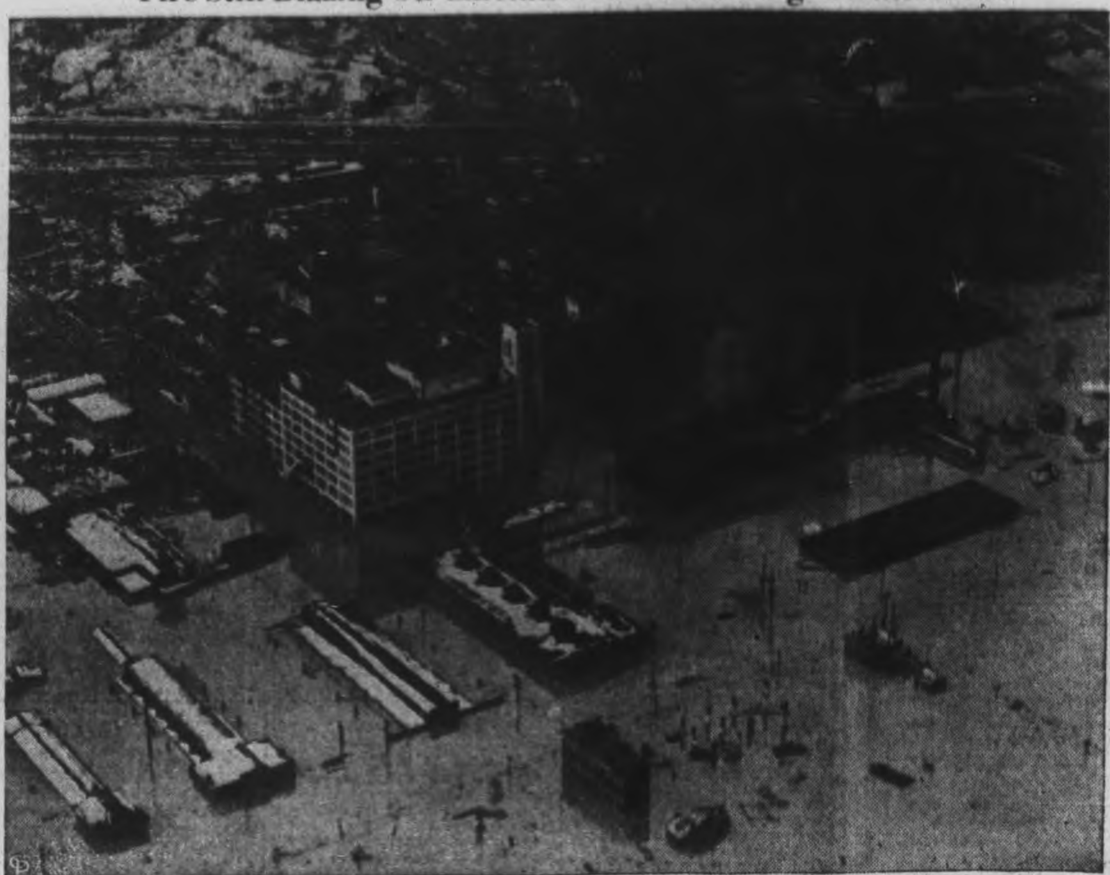

This aerial view taken of Cincinnati's industrial waterfront, shows a factory burning. At one time during this highest flood on record fire was burning along a four-mile stretch of the city's highly industrialized waterfront.

ALDERVILLE

WILFRID SUNDAY DISTRICT MASTER

Alderville Man Honored At Orange District Rally In Cobourg

(Examiner Correspondence.)

ALDERVILLE, Jan. 28.—At the L.O.L. District meeting held in Cobourg on Tuesday afternoon, Wilfred Sunday was elected District Master. Mr. Sunday is a Past Master of the local lodge.

Y.P.U. Meets.

At the regular meeting of the Y.P.U. held in the church on Friday night, the president, John Loukes, arranged a competition, with Miss Charlotte Marsden and John Beaver as leaders. At the end of four weeks the losing team will provide a banquet and concert for both teams.

The program period was presided over by Miss Vera Marsden, who called on the following members for readings: Miss Myrtle Beaver, Lawson Chase and John Beaver.

Prizes Awarded

Cash prizes for the best gardens and best crop of oats grown on the Reserve have been awarded by the Department of Indian Affairs at Ottawa to: First prize garden, Miss Charlotte Crowe; 2nd, John Smoke; 3rd, George Beaver; 4th, Norman Marsden.

Oat crop: 1st, Ernest Crowe; 2nd, Alvin Hagar; 3rd, Alfred Simpson.

Personals.

Everett Simpson and Arthur Beaver are playing hockey this season with the Cobourg team.

Arthur Wheeler has returned home following a visit with his grandmother, Mrs. Hamilton, Peterborough.

Mrs. John Smoke was called to Hastings to see her sister, Mrs. Wallace Abbot, who suffered a stroke.

Oliver Crowe visited in Hiawatha recently, guest of his uncle, Joseph Loukes.

Mr. and Mrs. Frank Smoke and daughters, Misses Elsie and Lena, of Dundonald, called on friends in the village recently.

Mrs. George Blaker won the lady's prize and Jack Tobico the gentleman's prize at the progressive euchre held by L.O.L. 1069 in the hall on Monday night.

Sweden's export of rabbit meat and skins is growing steadily.

DONEGAL

CROKINOLE PARTY WILL BE STAGED

Donegal Sunday School Appoints Committee To Make Necessary Plans

(Examiner Correspondence.)

DONEGAL, Jan. 27.—On Sunday afternoon the usual Sunday school services were held in the schoolhouse. The meeting opened with a song service followed by prayer by the superintendent, Harry Wildman.

At the close of the meeting a committee was appointed and plans were made for a social evening in the line of a crokinole party to be held in the school on Friday evening, January 29. A free-will admittance fee is asked for and the proceeds is to be given to missions.

Personals.

Mr. and Mrs. Harold Van Volkenburg accompanied by Mrs. George H. Humphries and Mr. and Mrs. Robert Sedgwick of Norwood, motored to Carleton Place on Saturday and spent the day with Mr. and Mrs. Wellington Kingsley and family and returned home the same day.

Miss Helen McKay visited over the week-end with Miss Dorothy Waters of Seymour.

Mr. Russell Stevenson spent the week-end with his parents, Mr. and Mrs. Mathew Stevenson and family.

Mr. and Mrs. Hamilton Humphries attended the skating party at the home of the latter's parents, Mr. and Mrs. Sam Buchanan, on Friday evening. The young people enjoyed skating for a couple of hours, after which all returned to the house where lunch was served and the remainder of the evening was spent in playing cards and dancing.

Miss Agnes Starke spent the week-end with her brothers, Messrs. John and David Starke.

Mr. and Mrs. Gerald Morton and daughter, Marina, visited Saturday evening with Mr. and Mrs. Hamilton Humphries.

WOULD SPONSOR TENNIS TOUR.

SYDNEY (C.P.). — Decision of Australian tennis authorities not to send a women's team abroad this year has led George Ryder, leading business man and tennis player, to offer to take a number of players to England provided he is allowed to select and manage the team.

HASTINGS

BURNS' MEMORY IS DULY HONORED

Young People's Societies At Hastings Mark 178th Anniversary

(Examiner Correspondence.)

HASTINGS, Jan. 28—Tribute was paid to the memory of Robert Burns, Scotland's great lyric poet, during Monday evening's meeting of St. Andrew's Young People's Society. Thirty-six were present for the exceptionally fine program in charge of the social convenors, Mrs. Roy Johnson and Mrs. Reta Johnston.

Owing to the absence of the president, the chair was occupied by the vice-president, Mr. Roy Johnson.

The opening number of the program was a Scottish song, "Annie Laurie," everyone joining in the singing. Mrs. Roy Johnson then gave a delightful piano solo, followed by a Burns song, "Flow Gently Sweet Afton."

The topic on "The Life of Robert Burns" was remarkably interesting, as given by Mr. V. Findly, superintendent of the Sunday school. To add to the interest of his topic he gave one of Burns' most noted productions, "The Cottars' Saturday Night," also two other poems, "The Story of Two Dogs" and "The Story of in the Mountain Days." The singing of "Comin' Thro' the Rye" was the closing number, and after a hymn, two contests were sponsored by the Rev. D. K. Perrie. The first one, an advertising contest, was won by Miss Keitha Mouncey. The second one, a Bible contest, was won by Miss Alice Whitred, who answered the ten questions from the Bible. Both winners were presented with boxes of candy, before the serving of dainty refreshments.

Trinity Y.P.S. Tribute.

On Monday evening, January 25th, Trinity United Young People had a Scottish program in memory of Robert Burns' birthday. The worship period was in charge of Miss Frances Metcalfe. Miss F. Metcalfe then gave a talk on the theme, "The Grain of Mustard Seed," as taken from the reading, and Miss Annie Hull gave a reading, 'Sowing Seeds,' bearing on the same theme.

After the minutes and planning for a skating party next Monday evening, Mr. Grant Sine presented the following program:

Miss Jessie Lamb chose as her topic, "Robert Burns," and gave in a very interesting manner the life and works of this famous Scottish writer, who was born near Ayr January 25th, 1759. His poem, "To a Mouse," was read by Miss Marjorie Scriver.

Solos were rendered by Misses Helen Collins and Mildred Sherwin, and after a hymn the meeting closed with the Mizpah.

MARMORA

Rural Dean A. B. Caldwell, Mr. and Mrs. W. R. Reynolds and son Jack and W. J. Cottrell attended the turkey dinner and program held in St. John's Parish Hall, Stirling, on Tuesday evening.

Mr. James Nobes is confined to his home through illness.

Louisville's Hydro Electric Plant Submerged

This airview, taken from a plane, shows how powerhouse at government dam at Louisville, barely remaining out of rushing torrents. Louisville, a city of 330,000, was without power, heat or water.

BONARLAW

FRACTURES HAND WHEN LOAD UPSETS

Bonarlaw Man Is Painfully Injured While Hauling Wood

(Examiner Correspondence.)

BONARLAW, Jan. 28.—Mr. Mellville Heath son of Mr. and Mrs. Everett Heath, had the misfortune on Saturday of breaking his hand while hawling wood. The load upset throwing him on the ground. He was taken to Dr. Stuart's office at Campbellford, where his hand was ex-rayed and put in a cast. Mr. Heath will be laid up for several weeks.

Personals

Mr. and Mrs. Andrew Thompson and Mr. and Mrs. Fred McKeown were entertained at Mr. John S. McKeown's on Monday evening.

Mr. and Mrs. Dave Wellman visited Mrs. Arnold Wellman on Sunday.

Dr. Marvin Wellman and Dr. Iona Wellman returned to Toronto on Sunday.

Mr. and Mrs. Clarence Cotterman and Carrol returned to their home at Waseon, Ohio, on Sunday. Mrs. Cotterman and Carrol having spent the past few weeks at her former home at Havelock.

PONTYPOOL

ENJOYABLE TIME AT OYSTER SUPPER

Banquet And Program In Orange Hall Enjoyed By Sixty Guests

(Examiner Correspondence.)

PONTYPOOL, Jan. 28. — On Friday evening the members of the R.B.P. together with their families gathered in the Pontypool Orange Hall, where an oyster supper and social evening was enjoyed. About sixty guests sat down to a sumptuous oyster supper which was enjoyed by all present. A toast to the King was proposed by Sir Knight Hartwell Lowery and was responded to by singing the National Anthem. A toast to the Lodge was voiced by Sir Knight Charles Brown and responded to by Sir Knight John Payne. A toast to the Guests was proposed by Sir Knight Lorne Wannan and responded to by Mrs. Hartwell Lowery. After supper a short program was enjoyed, consisting of speeches by several members and guests, and a violin solo by Herman Wilson, following the program playing cards and dancing rounded out the evening, music for dancing being supplied by Herman Wilson, Hartwell Lowery, Albert McMahon, Mrs. Lowery, and Miss Laura Shea.

Personals.

A number from here went to Toronto on Saturday, taking advantage of the excursion put on by the C.P.R.

Jack, William, James, Thomas Malcolmson and son Eardley attended the funeral of their brother Richard at Burlington on Saturday.

Mr. and Mrs. Leonard Kellett and small daughter spent the week-end Friday night after attending the County Council in Cobourg last week.

The many friends of Mrs. Herbert Holmes will regret to learn that she is confined to her bed with bronchial pneumonia.

Leonard and Tolbert Kellett visited their father, Mr. John Kellett, who was ill last week at the home of his daughter, Mrs. Weston Hutchinson at Bethany.

Traffic Manager

JACK TOMPKINS

Who has been appointed District Traffic Manager for Ontario of North West Air Lines (the Chicago - Winnipeg - Vancouver air-route to the West). A native of Trenton, Ont., he is well known in international hockey circles as a former "goalie" of the University of Michigan's hockey team, and later of the Detroit Red Wings.

CLARINA CHURCH YOUNG FOLK MEET

Enjoyable Program Is Given—Annie Armstrong Is Social Convenor

CLARINA, Jan. 28. — The Young People of Clarina Church held their meeting in the church on Friday evening, January 22. The president, Lovena Whetung, had charge of the program. The secretary's report was then read and adopted. This was followed by a short address by the president. Donald Whetung sang "In the Sweet By and By," which was followed by a short prayer. The hymn, "All My Doubts, I Give to Jesus," was then sung. The topic, "Why the Church," given by Mrs. G. W. Puffer, was very interesting. Rev. Mr. Wilkinson gave a short address on "Faith." Annie Armstrong was chosen to be the social convenor, and Archie Miles was chosen as usher.

CAMPBELLFORD

Y.P.S. PROGRAM IS MUCH ENJOYED

St. Andrew's Society Stages Successful Concert At Regular Meeting

(Examiner Correspondence.)

CAMPBELLFORD, Jan 28. — A very entertaining program was staged by the Young People of St. Andrew's Presbyterian Church on Monday evening. After the opening hymn and prayer followed by the general business, the president, Mr. Frank Roe then called on the following who took part in the program: Frances Hendy, solo, The Wasted Crust; Hector MacMillan, solo, Old Faithful; chorus, Betty Adamson, Helen McGee, Ruth McGee, Jean Hind; Annie Parks, piano solo; Margaret McGregor, piano solo; Helen McGee, piano solo; Almer Haig, recitation. At the conclusion of the program lunch was served, and the meeting closed with the National Anthem. The next meeting will be under the devotional convenor, Miss Betty Adamson.

DOG UNCOVERS HUNTING TRAGEDY

Bodies of Two Youths Discovered In Nova Scotia Lake

BEAR RIVER, N.S., Jan. 29.—(C.P)—The disconsolate appearance of a pet dog who returned home late last night, drew attention to the absence of his master and led to the discovery of a double drowning accident two miles from this Annapolis county town.

Bodies of Charles Rice, 18, and Courtney Chute, 19, were recovered from the waters of Harris Lake today. They were discovered only a few feet from shore and had evidently crashed through thin ice.

The boys had gone rabbit hunting yesterday morning.

BEWDLEY

The school has been wired for electricity by Allan McIntosh, Cold-Springs, with the help of Bert McIntosh, and is about ready for the power to be connected.

Miss Mary Gordon, Plainville, visited her brother, Mr. and Mrs. Will Gordon, for a few days.

Mrs. Kenneth Benson spent a week in Port Hope with Mr. and Mrs. Sherman Gifford.

Mrs. Irwin Whitehead, Mrs. Geo. Byers and Miss A. Hurl were guests of Mrs. Harold McCallister Tuesday afternoon.

Mr. and Mrs. Clifford Manley spent a few days in Toronto, where they attended the Wawanesa Insurance agents' Convention and banquet at the Royal York Hotel.

The Young People of the Baptist church held their last meeting at the home of Mr. and Mrs. Bert McIntosh.

THE CANADIAN DEPARTMENT STORES LIMITED

STORE HOURS: 9 a.m. to 5.30 p.m.; Saturday, 9 a.m. to 9.30 p.m. PHONE 3000

Friday is Bargain Day

NOTE THESE WORTHWHILE SAVINGS AND SHOP EARLY

Continuing Friday the 3 BIG BROADCAST SALES
Notions and Fancy Goods, and Men's Shirts
AND THE SEMI-ANNUAL SALE OF FURNITURE IS NOW ON

A SPECIAL TWO-DAY SELLING
70 x 84 Plaid Flannelette Blankets
Exceptional value here! Sturdy well woven flannelette blankets you'll like for their softness and firmness. Checked design of Rose, Gold, Blue and Green. Size 70 x 84. Singly whipped. Friday and Saturday, each .99
—Main Floor, C.D.S.

Special! White Hemtitched
Cotton Sheets
Size 76 x 86
This is a new lot just in from the mill! We've made them a special price for a Two-Day Selling! Sturdy cotton sheets, 76 x 86", with hemstitched hems. Special, each 1.09
—Main Floor, C.D.S.

Remnants 1/3 to 1/2 Off
A table of extraordinary values, in odd lengths, leftovers and samples, including silks, rayons, woolens, sheetings, etc. Average in lengths of ½ to 4 yards. Friday Special, each .5 to $5
—Main Floor, C.D.S.

Extra! Kiddies'
Bloomers
Fleeced Cotton
Buy them two or three pairs at this saving. Plum colored, with warm fleeced lining. Elastic at waist and knee. 2, 4, 6-year sizes. Special, pair .19
—2nd Floor, C.D.S.

Two-Day Clearance Of
Women's Smart Shoes
Ordinarily Pair, 1.99
Savings indeed, in this group of smart shoes. Calf leathers, in ties, straps, pumps, in black, brown and navy. Sizes 3 to 8 in the lot. Friday and Saturday Special, pair 1.49
—Main Floor, C.D.S.

Friday and Saturday, Great Reduced
Men's Overcoats
Ordinarily 15.95 to $35
A fine selection of clearaways—all-wool imported and domestic coatings, fleeces, velours, elyseans, meltons and tweeds; cut in popular styles. Shades: grey, brown and blue. Sizes 35 to 46. Special, each 11.95 to 26.25
—Main Floor, C.D.S.

Look over these outstanding values. These are not specials, they are regular everyday prices.

C.D.S. GROCETERIA

In our Groceteria grocery prices are generally as low or lower than regular prices elsewhere.

EATON'S—4-Seive PEAS, No. 2 tin .11
EATON'S Golden Bantam No 2 tin CORN 2 tins .25
HEINZ Assorted Med. tin SOUPS 2 tins .25
CROSSED FISH SARDINES 2 tins .25
TUNA FLAKES 3¾-oz. tin 2 for .15
KIPPER SNACKS 2 tins .9

JAMS AND JELLIES 7 varieties. 12-oz. jar, .15
CRUNCHIE PICKLES Sweet Mixed, Sweet Mustard, Sweet Relish 13 oz. jar .15
Floating Carbolic SOAP 3 cakes .14
CLASSIC CLEANSER 3 tins .14
MILLBROOK CREAMERY BUTTER 1-lb. .28

TRY OUR COFFEES
SPECIAL BLEND lb. .19
SUN-GLO lb. .25
ME JAVA lb. .29
PALAWAN lb. .34
MAYFAIR lb. .45
EMPIRE lb. .35
6 blends. We are sure we can suit your taste with one of these. All ground as purchased.
Special Blend TEA lb. .38

Have you tried our Dressed Pork? It's delicious!
Butts of Young PORK lb. .17 With dressing
Shoulders of Young PORK, boneless lb. .16 With dressing
STEAKS OR ROAST ROUND, SIRLOIN, PORTERHOUSE lb. .14
IN the Piece PEAMEAL BACK BACON lb. .27
OUR OWN MAKE SAUSAGE 3 lbs. .27

CANADIAN DEPARTMENT STORES LIMITED

THE WEATHER
North-east winds, mostly fair; some colder to-night, Saturday, with scattered snowflurries.
Sun—Rises, 7.30 a.m.; sets, 5.24 p.m.

The Peterborough Examiner

HOME EDITION

VOL. LXXVIII, No. 24 — PETERBOROUGH, FRIDAY, JANUARY 29, 1937 — PRICE THREE CENTS

SOUTH PINS HOPES ON GREAT MISSISSIPPI DIKES

BLIZZARDS TIE WEST EUROPE TAKE 68 LIVES

Tanker Goes Down In North Sea—Liner Saves Only 3 Of 14 Crew

STREAMS OVERFLOW

Snow Blocks Roads In South England Marooning Motorists

LONDON, Jan. 29—(A.P.)—Stubborn storms spread havoc on land and water across Western Europe to-day. At least 68 persons were reported to have perished at sea.

The latest ship to fall to the fury of the wind and sea was the 1,100-ton tanker Olifer. She sank in boiling seas off the small island of Borkum in the North Sea. Eleven of a crew of 14 apparently were lost. The great liner Europa stood by, able to rescue only three men.

However, the storm-beaten, 4,855-ton Brizilian liner Santos, unheard from since reporting she was disabled and drifting toward the rocky Berlengas Islands off the coast of Portugal, was towed to safety at Lisbon, Lloyds reported. One hundred persons were aboard.

Village Marooned

Floods were an inland ally of the storm. Fishing boats carried food to inhabitants of LeGrauduroi, a flood-marooned village on the Allier River in Central France.

Flooded roads along the border of England and Scotland froze solid, isolating communities from overland travel.

Blizzards, borne on the driving winds, piled up huge drifts in the South of England, marooning scores of motorists all night in some areas.

Rain-swollen rivers in Southern France inundated low-lying farms and roads, particularly in the Rhone Valley.

Many streams overflowed and raised the Rhone River to dangerous levels.

Heavy seas inflicted heavy damage to shipping off the coast of Portugal in a gale which reached 97 miles an hour, although the worst seemed passed.

Warships Seek Shelter

Winds moderated in the Straits of Gibraltar and Western Mediterranean, where even the most powerful vessels, British men-of-war included, sought safety in harbors. The Moroccan ports of Casablanca and Rabat were closed. Shipping in the vicinity was at a standstill.

The 122-ton Dutch motor sloop Wilja drifted ashore at Gravesend, England, after colliding with a ferryboat. The Wilja's captain, his wife, his eight-months old baby and four members of the crew were rescued.

The Dutch ship Achilles lost a man overboard in the rescue of the crew of the Dutch steamer Jonge Jacobus off the Berlengas.

The worst disasters were the loss of the French trawler Lorette with 30 men aboard, and the British trawler Amethyst, carrying a crew of 16 men, missing since flashing distress signals in the North Sea Tuesday.

At Leixoes, Portugal, near Oporto the storm sank or damaged 23 vessels, including the British steamer Ashanti and the Norwegian steamer Ingria, within the harbor.

HITLER ON VERGE MOMENTOUS STEP

Calls Reichstag—Expect Announcement Of New Colony Or More Honors For Goering

BERLIN, Jan. 29.—(AP)—Germany, ready for Chancellor Hitler's announcement of some "momentous decision," completed preparations today for the first session of the Reichstag since reoccupation of the Rhineland.

Advance plans indicated the session called by Hitler for tomorrow to receive "an announcement from the government" would be of epochal importance.

Although the entire Reich has engaged in whispered debate for weeks, even high officials admitted they did not know what decisions Hitler had chosen to disclose.

Most observers expected the announcement would concern one of three things:

1. Acquisition of a colony or colonial rights with the appointment of a cabinet minister for colonies.

2. New powers and honors for Hermann Goering, his chief aide, who has long been rumored as the likely next chancellor.

3. Dissolution of the Reichstag in its present form.

ELIZABETH SOLE HEIR

British Act Will Not be Changed to Allow Sharing Throne With Sister

LONDON, Jan. 29.—(CP Cable)—The government has no intention of introducing legislation to amend the act of settlement in the House of Commons today, Geoffrey Mander, Liberal, asked if such legislation was planned with a view to "making it clear the Princess Elizabeth is the sole heir to the throne and does not share it jointly with her sister on the analogy of the Peerage Law."

Sir John Simon, Home Secretary, replied: "No, sir! There is no reason to do so. The government is advised there is no doubt that in the present circumstances Princess Elizabeth would succeed to the throne as sole heir."

3 Outbreaks, Guelph Since '34 Says Prisoner

Denies Last Trouble Planned in Advance Real Surprise to Him

Librarian Dead

Chief librarian of the Toronto Public Library and known in literary circles throughout Canada, Dr. George H. Locke died in Toronto at the age of 66. Dr. Locke had been head of the library since 1908.

Instances Fracas Over Prisoner In "Hole" And Strike Over Bread-Pudding

TROUBLE ABOUT PARCELS

States Some Complained On Food But Many Simply Had Chip On Shoulder

GUELPH, Ont., Jan. 29.—(CP)—Since prisoner "A" came to the Ontario reformatory late in December, 1934, there have been three disturbances among prisoners, he told the inquiry conducted by Judge James Madden into the riot of January 17.

The other two disturbances were in 1935, once when a prisoner was "in the hole" and the other time when 250 prisoners refused the bread pudding dessert given them two or three times a week.

"You are not here on trial. I am here on behalf of the man as much as anyone else in order to bring out facts, J. Gordon Gillanders, K.C., commission counsel, told "A", the first prisoner called to testify.

"Nothing you say will be used as evidence against you at any future hearing given you," said Mr. Gillanders who added:

"Was the riot of January 17 planned?"

"It came to me as a complete surprise," said Prisoner A. "No one I spoke to in C side where I reside knew of the disturbance. I am in a privileged cell block and had lost contact with many of the boys. There was the beginning of a disturbance in the summer of 1935."

"At that time there was a prisoner in the hole, and there were many sympathizers.

Many Didn't Know What to Do

"Leaders told the boys to sit down, but it came as a surprise to 90 per cent of the boys and they didn't know what to do.

"I am chairman of the Inmates' Council formed with official approval when Dr. Heaslip came in November."

"You remember I objected to the word council," interjected Dr. Heaslip.

"I beg your pardon, I mean committee," said Prisoner A. "We held weekly meetings."

Repeaters had been accustomed in previous terms to receiving parcels, and they complained of the ban on them, the prisoner told the inquiry.

"Quite a few boys here haven't friends on the outside and some got parcels while others didn't.

"There is no doubt some of the gifts were used as gambling material," he said in answer to a question.

"How about you yourself?"

(Continued on Page 5)

DEJECTED RADEK MAKES NO DEFENCE IN MOSCOW TRIAL

Unrepentant, Once Trusted Communist Official Admits His Treason

JUDGES REPUDIATE HIM

MOSCOW, Jan. 29—(A.P.)—Unrepentant to the end, Karl Radek, once the foremost publicist of Communism, made no effort to-day to defend himself when he and 16 co-defendants against charges of plotting the overthrow of the Soviet Government were allowed to speak their "final words."

"I admit the treason. I do not defend myself," Radek told the court abjectly. "There are no extenuating circumstances."

Unlike Gregory Piatikoff, who renounced his association with Leon Trotzky, exiled Bolshevist leader and foe of the Stalinist regime in Russia, Radek made to effort to shift the blame.

His weird whiskers and dun-colored old blouse gave the writer the appearance of a farmer as he defiantly told the court:

"I cannot even say Trotzky misled me except to say that I warned Trotzky in 1934 to avoid foreign complications. He was silent for a year and then he revealed the fait accompli with Hitler."

Only the faintest glimmer of hope remained that any of the once-trusted Communist officials could escape swift death before a firing squad.

Rebuked by Judge

The crowded courtroom listened intently to Radek's resolute words and to a dramatic rebuke from the Bench when he referred to "My Comrade Judges."

"You are no Comrade," Judge Vassily Ulrich, presiding over the military collegium of the Supreme Court, interrupted.

Piatikoff, former Assistant Commissar for Heavy Industry, was a broken, frail old man as he stood to throw himself on the mercy of the court.

"I agree to everything the prosecutor said except his statement I am still a Trotzkyist," Piatikoff said slowly. "I do not except clemency. My sole reason for talking is to aid the government clear up this filthy mess. Needless to say, no pressure was used to force me to tell everything."

ATTACK IS MADE ON CONCESSIONS TO FACTORIES

Invalidation Of Fixed Assessment For De Laval And Raybestos Companies

C.G.E. POWER EXTENSION

Alderman Gordon Promises To Apply For Bill As Private Ratepayer

Alderman G. N. Gordon, K.C., attacked three concessions to Peterborough manufacturing companies, proposing that legislation be sought to cancel them, at a meeting of the finance committee of the council Thursday night.

Invalidation of the fixed assessments of the Canadian Raybestos Company and the De Laval Company, and of the extension of the lease of the power plant at the waterworks dam to the Canadian General Electric Company by a private bill in the Legislature of Ontario during its present session was the substance of resolutions by Alderman Gordon.

To Manufacturers Committee

Alderman Wilson seconded the motion directed at the C.G.E. Company's lease, but the other members of the committee supported an amendment by Alderman Sloan, seconded by Juby, that Alderman Gordon's proposal be referred to the manufacturers committee of which Alderman Glover is chairman.

The two other motions levelled at the fixed assessments of the De Laval Company and the Raybestos Company were not seconded.

Take Private Action

"I'll apply for a bill as a private ratepayer," Alderman Gordon declared, "and save the city that much expense."

He said that an amendment passed by the Legislature in 1927 prohibited the fixing of assessment for more than ten years and also the renewal of a fixed assessment after that period.

"I'm moving it," Alderman Gordon remarked in regard to the De Laval resolution. "Do what you like with it. If the council doesn't pass it I intend to apply for a private bill myself."

Alderman Hamilton said that both the De Laval and Raybestos assessment bylaws had been voted on by the people.

Alderman Sloan's comment was to the effect that Mr. Cummings of the Attorney-General's Department had informed representatives of the council that the fixed assessments could be increased, if only by one

(Continued on page 12.)

FRANCE IS WARNED AIR ARM OUTDATED

Inferior To Germany Who Is Prepared To Strike Over 100-Foot Military Roads

PARIS, Jan. 29.—(CP-Havas)—A rearmed Germany, ready to strike with lightning-like suddenness over 100-footwide military roads, was pictured last night in the Chamber of Deputies as debate on national defence continued.

Although government expenditure for rearmament was accepted by all parties, the opposition criticized France's air force and navy as being outdated by Germany's.

Edouard Daladier, minister of defence, assured the House France was safe from attack. Alluding to the famous Maginot line of underground fort, Daladier said: "Our fortification works today are sufficiently garrisoned to dispel any fear of a sudden attack."

"Billions" of marks have been spent by Germany in the last two years for military aviation, Henri de Kerillis of the opposition declared. He stated the Reich has 2,000 war planes while France has only 1,250, and that the quality of the latter were inferior.

Last Minute News Flashes

TORONTO.— Twenty-two Toronto storekeepers to-day were fined $2,200 by Magistrate J. E. Jones on charges of keeping gaming houses. They had slot machines in their places of business. Similar charges against four others were dropped.

LANSING, Mich.—A delegation of 25 non-union General Motors workers voted to-day to hold a three-hour "sit-down" strike in the office of Governor Frank Murphy, after he announced he would not use troops to force union strikers to leave Flint, Mich., plants of the Fisher Body Company.

MOSCOW.— The military collegium of the Soviet Supreme Court retired to-night to consider its verdict against 17 seemingly doomed men on trial for allegedly plotting the overthrow of Russian government.

TORONTO. — Joseph Savink, charged with the murder of his wife, Clara, was found guilty on a reduced charge of manslaughter by an assizes court jury under Justice G. F. McFarland to-day. The jury deliberated three hours and recommended mercy.

Gets Promotion

JOHN THOMPSON

For sixteen years a member of Peterborough City Police Force who has been promoted to the rank of sergeant by the Board of Police Commissioners. Since the death of Sergeant Arthur Thomas, he has been ranking as acting-sergeant.

SUB-COMMITTEE PLANS TO STUDY PIN GAMES HERE

Report On Number Of Games And Their Licensing Will Be Sought

CIGARETTE LICENSES

A report on the number of pin games and their licensing was sought by the finance committee of the council Thursday night by appointing a sub-committee composed of Aldermen Sloan, Wilson and Hamilton and Mayor Macdonald to obtain the desired information.

Alderman Gordon was also named for the subcommittee. "I don't want to go on it. I have made up my mind they are gambling machines."

Alderman Sloan said there were about eighty of them in the city, and sixty were owned by three men. A license fee of $15 would bring in $1300 a year to the treasury.

"Make it $500 a machine," Alderman Gordon suggested. "They are illegal and just a gambling proposition."

Ald. Stocker—That would put them out of business entirely.

Ald. Gordon—That's what we want to do.

Ald. Wilson—My objection is that school boys are playing them.

Ald. Gordon—One boy spent $8 on them last week.

Cigarette License

A suggestion by Alderman Sloan that the license fee for selling cigarettes be reduced and applied to all tobacco was referred to a special committee for investigation and a report.

The members of the committee are Aldermen Sloan, Wilson, Hamilton and Mayor Macdonald. Alderman Sloan said that 89 licenses produced a revenue of $1780, but there were more than twice 89 places selling cigarettes illegally, he believed. If the fee was reduced to $10 for both cigarettes and package tobacco, "the makins," the revenue from an estimated 300 selling places would be $3,000. Alderman Hamilton said ninety per cent of the young people were smoking cigarettes to which Mayor Macdonald added "And that doesn't help them any."

"Is this a moral or financial question?" Alderman Glover enquired.

"You might as well get the revenue out of it." Ald. Sloan said. "Some places have cigarettes under the counter without a license, and when the customer doesn't want the package tobacco the cigarettes are brought out."

BRITISH ISLES SHIVER

Hope Coldest Wave of Winter Will Check Flu

LONDON, Jan. 29.—(CP Cable)—While Great Britain today was in the grip of the severest cold wave of the winter, health authorities were hopeful it would bring a sharp halt to the ravages of influenza which has already taken the heaviest toll since the scourge of 1918.

The death toll for major cities and towns for the past two weeks has reached 2,280, according to the Ministry of Health. There has been a sharp drop in mortality in the southeastern sections of London which reported 273 deaths last week as compared with 344 the preceding week.

TWO SHOOTINGS IN NORTHLAND KILL 1, WOUND 1

Indian Woman Slays Brother-In-Law As He Batters Way Into Her Home

ONE SHOT IN THE DARK

Kirkland Lake Girl Victim Of Affair In Apartment House

CHAPLEAU, Ont., Jan. 29.—(CP).—Mrs. Agnes Sayers, 32-year-old Indian, is held here to-day on a charge of murdering her brother-in-law, Willie Sayers, by shooting him dead with a rifle as he allegedly battered his way into Mrs. Sayers' home a mile north of here. The shooting occurred last night.

Police said the woman would be arraigned before T. R. Serre, Justice of the Peace, this afternoon, and then taken to Sudbury.

Girl is Wounded.

KIRKLAND Lake, Jan. 29.—(CP)—Hellen Muttka, 22, is in hospital here with a bullet wound in the abdomen and Abrahan K. (Harry) Ansara, 30, is held by police after a shooting which occurred in the apartment of Thomas Ellis in Kirkland Lake to-day. No charge has been laid against Ansara.

According to the story told police Miss Muttka attended a dance last night and went later to the Ellis apartment, accompanied by another girl, Violet Guntilla.

Leo Bolduc, also at the Ellis apartment, and Miss Guntilla were sitting in one room and Miss Muttka and Ansara were in another room with Ellis when the shooting occurred. Ellis was asleep.

Bolduc and Miss Guntilla said they heard a shot and Ansara came out of the room carrying Miss Muttka and took her to a doctor's office.

Police did not reveal how the there was powder marks on one of shooting occurred but they said the girl's fingers. Doctors said she would recover.

G. M. ASKS COURT TO OUST STRIKERS

States In Petition Groups In Plants No Longer Considered Employees

DETROIT, Jan. 29 (A.P.). — A petition seeking a court order for eviction of "sit down" strikers from two Fisher body plants at Flint, Mich., revealed to-day General Motors Corporation no longer considers the men to be employees.

Roy Brownell, Flint attorney for General Motors, filed the petition with Circuit Judge Paul V. Gadola of Genesee County (Flint) yesterday. It requested an injunction prohibiting the strikers from continuing to occupy the plants they have held since December 30.

The court directed the United Automobile Workers of America, which called the strikes that have crippled operations of General Motors, to show cause why an injunction should not be granted at a hearing on Monday.

The bill of complaint with the injunction petition referred to the "sit down" strikers as "former employees,' and said "they are no longer employees of the plaintiff and have no right to remain on the premises.

Worst Over, Ohio Valley Starts In Reclaiming Its Flood Swept Cities

Police Recruit

JOHN A. ROGERS,

Selected by the Board of Police Commissioners for the vacancy of Constable on the city police force, is to commence his duties on February 1. He was chosen from among over one hundred applicants.

Latest Estimates Place Dead At 330 And 1,035,000 Homeless

RELIEF FUNDS FAR SHORT

Vast Army Of Laborers Continue Strengthening Levees On 1,000-Mile Stretch

CHICAGO, Jan. 29. — The Ohio River Valley, assured that the worst is past, began reclaiming its flood-swept cities and towns today while the south sought cheer in predictions it would be saved from the full fury of the Mississippi.

Aided by State and Federal governments, stricken communities in United States middlewestern states pushed plans for rehabilitation and the care of the homeless. These victims of the disaster numbered 1,035,000, latest estimates said, with 330 dead. Property loss estimates were $400,000,000.

As the crest of the United States most devastating flood passed slowly down the Ohio a pick and shovel army of 100,000 men fortified a fertile, cotton growing valley in the south against the impact of flood waters which will pour down the Mississippi next week.

Danger points along the 1,000 mile front between Cairo, Ill. where the Ohio spills into the Mississippi, and the Gulf of Mexico were at New Madrid, Mo., Hickman, Ky., and Mellwood, Ark., 38 miles below Helena.

As though preparing for a siege, 4,000 men battled behind a 60-foot seawall to save Cairo, Southern Illinois shipping centre from the oncoming crest. Most of the city's 13,000 had fled to safety.

Another Levee Dynamited.

Several days ago engineers "pulled the stopper' in the great 231,000-acre floodway below Cairo to ease the pressure against the seawall Last night they dynamited another hole to relieve the pressure on a setback levee near New Madrid, Mo.

Thousands of refugees who lived in the inundated area camped along the Missouri border hoping Cairo and south-east Missouris "boot heel" would be saved from engulfment.

As 500 men labored to strengthen the levee near Wellwood, Ark., evacuation of 100,000 threatened acres of farmlands, was completed, Another crew was at work repairing the levee at Hickman.

The big test of the government's $1,000,000,000 flood control system along the Mississippi will not come until next week.

While the engineers were prepared for any eventuality, Major-General Malin Craig, United States Army Chief of Staff, said qualifiedly he expected Mississippi dikes would hold. He based his belief in the expectation the levees will hold at Cairo and no abnormal floods develop in tributary rivers.

While some predictions were made

(Continued on Page 6)

DOZEN U.S. PLANES HOP TO HONOLULU FOR NEW RECORD

Is Longest Over-water Mass Flight In History—2,553 Miles From San Diego

21 HOURS, 48 MINUTES

HONOLULU, Jan. 29 (AP)—Battling thick weather in the last stages of their record-breaking flight, 12 huge United States naval seaplanes completed the longest overwater mass flight in history at 3:50 a.m. today.

They officially covered the 2,553 miles from San Diego to Honolulu in 21 hours, 48 minutes elapsed time. The flight, under Lieut. Commander William H. McDade flew over the Pearl Harbor naval base in perfect formation, their flying lights twinkling.

The only previous mass transpacific flight was three years ago when Lieut. Kneffler McGinnis led a squadron of six naval planes on another "routine" flight of 2,400 miles from San Francisco Bay.

ARMY BLOCKS UGAKI

Reports to Emperor of Japan He Is Unable to Form Cabinet.

TOKYO, Jan. 29 (A.P.).—Kazushige Ugaki, his efforts to form a Cabinet blocked by the army, informed Emperor Hirohito to-day he was unable to form a government, and resigned the proffered Premiership.

As the retired general officer left the Imperial Palace, he denounced the army for having brought the nation to the crossroads of Fascism and Constitutionalism.

ORILLIA'S SCRIP PLAN COST $500

Last Of It Except What Is Kept For Souvenirs Will Be Redeemed Monday

ORILLIA, Ont., Jan. 29.—(CP).—Except what is kept for souvenirs, Orillia will see the last of its municipal scrip money Monday.

All outstanding scrip will be redeemed at the town office Monday at the regular discount rate of one per cent., town officials said today. If redeemed before Monday at the bank, the rate is two per cent.

The scrip relief system, adopted by town council last November, was changed in favor of cash and voucher system earlier this month. The by-law specified that outstanding scrip would be redeemed on or after Feb. 1 at the regular discount.

Of $10,000 worth of scrip money placed in circulation, all but $2,300 has been redeemed, Alderman H. G. Pack, relief chairman, said today. He said it cost $500 to issue and place the scrip in circulation.

LABATT TO DEFEND CASE

LONDON, Ont., Jan. 29—(C.P.).—John S. Labatt, London, has indicated through legal formalities, that he is defending a suit which David Meisner, Covington, started against him two weeks ago over the kidnapping of Labatt in 1934.

An appearance has been filed by Labatt's solicitors, at Osgoode Hall, judicial centre of Ontario, it was stated in London to-day. In all civil actions, the filing of an appearance is the first formal move by defence interests.

38,500 Deaths In Motor Crashes In United States In Past Year

All-Time Record Set In 1936 For Motor Vehicle Deaths

10,300,000 DISABLED

CHICAGO, Jan. 29.—(AP)—Motor vehicles accident deaths in the United States reached an all time record total of 38,500 in 1936, the National Safety Council said today, exceeding the previous mark of 37,000 set in 1935.

Tornadoes, floods, excessive heat and increased employment helped push the 1936 total of accident deaths from all causes to 111,000, wiping out the 1934 record of 101,139.

The council added that accidents permanently disabled about 400,000 persons and temporarily disabled 10,300,000 others.

For the first time in eight years fatalities resulting from accidents within homes—39,000, or an advance of 7,500 from the 1935 figure — exceeded the number of deaths on the highways of the United States.

"Neither I nor any other safety worker will attempt to explain away a 1,500 increase in traffic deaths during 1936," said W. H. Cameron, managing director of the council.

The council's survey indicated 1,000 of the 1,500 increase in accident deaths as compared with 1935 came in November and December, when "open roads and fair weather permitted heavy traffic in the north half of the country, where winter usually cuts the volume of highway travel."

Guests Branded Scum Desert Jap Banquet

Nagasaki, Japan, Jan. 29 (AP)

A banquet at which many high officials were present was thrown into an uproar yesterday when Yasunemon Matsunaga, well-known industrialist, declared: "Government officials are certainly the scum of the earth."

The guests left the banquet tables in protest and insisted Matsunaga publish an apology in all newspapers. If he failed to do so, they threatened summary action.

OPPOSES OCEAN DERBY

Dr. Kimball Thinks Lindbergh Memorial Race Will Serve No Useful Purpose.

NEW YORK, Jan. 29 (CP). — Dr. Kimball, United States weather bureau expert, who furnished Col. Charles Lindbergh with weather data for his epic trans-Atlantic flight, in an address last night said he believed the proposed Lindbergh memorial air derby from New York to Paris was an undertaking courting disaster and could serve no useful purpose.

The flight, set for August, is sponsored by the French Government, which offers $150,000 in prizes.

Lad Drives 16 Miles In Sub-Zero Body Pierced By Broom-Handle

Stumble While Skiing Runs Improvised Pole Through Left Side

HOURS REACHING DOCTOR

NORTH BAY, Jan. 29—(C.P.). — After driving 16 miles in sub-zero weather with his body pierced by an improvised ski-pole, 10-year-old Louis Johnson rested in hospital here to-day with a good chance to recover.

The accident occurred when the boy was skiing near his home at Redbridge, 16 miles from North Bay. The boy fell and a pointed broomhandle he was using as a ski pole pierced his body on the left side, the point protruding five inches.

Two hours elapsed before Mrs. Annie Johnson, the boy's widowed mother, contacted a doctor. She finally reached Dr. J. E. I. Joyal of North Bay by telephone and he advised the broom-handle be sawed off close to the body and the boy brought to North Bay by motor car.

The broom-handle was removed in hospital here, and doctors found no vital organs were affected.

PLENTY OF PRESSURE

COBOURG.—Firemen testifying today at the Fire Marshall's probe into the fire which destroyed the Presbyterian church a few weeks ago, asserted that there was plenty of pressure and that if the five pumper had been connected up the firemen would have been hampered working in the confined space where the fire started.

Wife 15-Year Convict Ruled Same As Widow

New York, Jan. 29 (AP)

THE wife of a man sentenced to from fifteen years to life imprisonment may consider herself a widow and remarry, Supreme Court Justice Salvatore A. Cotillo ruled yesterday.

She need fear no shame or embarrassment if her first husband subsequently is pardoned or paroled, the court said, in granting a declaratory judgment to the effect that Gertrude M. Brockman is no longer the wife of James M. Brockman, who is serving a life sentence in the Attica State Prison. Brockman had opposed it on the ground he probably would be paroled in ten years.

Record and Forecast of Weather

LOCAL TEMPERATURES
(Recorded by Govt. Thermometers)

Night	—Yesterday—		
Low.	Noon.	Highest.	Lowest.
23	41	32	7
This date last year, 4			*14

*—Below zero

On this date last year there was 7½ inches of snow on the ground; and though lack of "the beautiful" has caused postponement of the ski tourney, readers should not pass up an opportunity to see visiting figure skaters from Toronto Skating Club at the Brock Rink this evening.—A.O.P.

Lower Lake Region and Georgian Bay — North to north-east winds; mostly fair and somewhat colder to-night and Saturday; scattered snowflurries.

Northern Ontario — Mostly fair and cold to-night and Saturday.

Ottawa and Upper St. Lawrence Valley — Partly cloudy and moderately cold to-night and Saturday.

Lake Superior — Moderate northerly winds; fair and cold. Saturday — Moderate winds; partly cloudy and cold, with scattered snowflurries.

London, 8 a.m.—Temperature, 29; cloudy, north-east fresh winds.

Paris—Temperature, 34; rain; north light winds.

90 PRISONERS MAY BE NAMED IN GUELPH RIOT

Out Of Sixty So Far Implicated In Complaints, Six Held Ringleaders

GAMBLING REVEALED

Guards Think Manhandling Would Have Led To Bloodshed

GUELPH, Ont., Jan. 29 (CP). — Complaints from guards and others may involve about 90 prisoners at the Ontario Reformatory here as a result of the January 17 riot, J. Gordon Gillanders, K.C., counsel for the commission inquiring into the riot said today.

"Many of these are minor allegations," he said. "No charges have been laid and no charges will be laid against any prisoners until after conclusion of the inquiry, when Judge James E. Madden will have made his report to the government."

There are 10 prisoners on remand until February 2 on charges of breaking prison and two others are charged with theft of an auto. They were charged immediately after they were apprehended by police on Sunday night, following the riot, and appeared before Magistrate Frederic Watt. The men were placed in the county jail and later transferred back to the reformatory.

About 60 prisoners have so far been named, including six or eight alleged to have been ringleaders in the riot that caused more than $20,000 damage to the reformatory, Mr. Gillanders concluded.

Gambled When Idle.

Testimony that prisoners gambled with dice "any time they're not working," was given by Guard Frank Bond before Judge Madden yesterday. After Christmas presents and other parcels were stopped being allowed the prisoners the gambling continued for the free tobacco, cigarette papers and razors issued to the prisoners by the Government, Bond said.

Commercially-manufactured and home-made dice, along with a home - made crown-and-anchor game were entered as exhibits by Superintendent Dr. J. D. Heaslip. They had been seized by guards from the prisoners.

Guard Harry Ralston thought the guards were fortunate in not having been injured when the riot broke out. He told of one prisoner who wore mitts so his hands would not be injured when he smashed windows with his fists. Another "looked like a pirate with his shirt sleeves rolled up and breaking anything he could with a piece of lead pipe."

"If we had started to manhandle the prisoners that day there would have been bloodshed," he declared. "There were so many hot-heads among the young fellows some guard would have been killed."

HELP FOR PILOTS

Baby-Size Wings Ease Work On Controls.

NEW YORK, Jan. 29 (AP). — Baby-size wings called tabs, hooked behind the wings of big planes like air rudders, soon will ease the job of pilots.

This development of aviation was reported to the Institute of the Aeronautical Sciences today by C. J. Weinzinger of the U.S. Advisory Committee for Aeronautics.

As planes grow bigger, he explained, it takes more muscle for the pilot to operate some of the controls, including those which turn the wing surfaces against the impact of the air. The tabs, moving easily, start these turning motions.

Bullet Hits Axe Farmer Gets Peeved

Guelph, Jan. 29. (CP)

FARMERS in the Guelph district are threatening to close their lands to hunters because of promiscuous shooting. Cyril Morris, employee of John F. Bohn, whose farm is on the Guelph-Hespeler highway, was cutting wood in a bush, when a bullet fired by a huntsman struck his axe, he says.

SPARKING BLOWER BLAMED FOR FIRE IN COBOURG CHURCH

Inspector Absolves Chief And Town Brigade—Need More Men

HAD TOO MUCH START

COBOURG, Ont., Jan. 2.—(CP)—Furnace and flue pipes should be thoroughly inspected before a coal blower is attached, Fire Marshal W. V. Scott said at the conclusion of his inquiry yesterday into destruction by fire of Cobourg Presbyterian Church, January 3. The fire, he agreed with Fire Inspector W. L. Clairmont, was caused by sparks from a blower in the church.

Chief Dick Turpin and his men of the Cobourg fire department stand exonerated of blame for destruction of the church. It was in evidence the fire department pumper had not been connected up, but the fire marshal declared 25 pumps could not have extinguished the fire.

"Seeing and knowing things about fire as we are aware of them now, I cannot find any conceivable criticism for the fire chief or his brigade," said the marshal.

Chief Turpin testified he had first thought it was a minor fire, though it developed serious proportions later. He had had no opportunity early in the fire to connect the pumper, and had used a hydrant instead.

Shows Pressure Boosted.

W. G. Henderson, public works manager, produced records showing water pressure in the hydrants about the time the fire broke out was 70 pounds, but was boosted from 450 gallons a minute to 1,500 at a pressure of 105 pounds when his department was notified of the fire. They cut in extra pumps at the pumping station, he said.

Inspector Clairmont said the firemen did the best they could, but the flames had too great a start on the building. He believed the department should have at least 20 firemen instead of the 13 they have.

He was convinced sparks from the blower had started the fire. The blower had been shut off by the caretaker before he went home for the night, but sparks must have entered the flue, he said.

SLIGHTLY COLD

Farmer Finds Tho Overcoats Frozen Together And Cap To His Head.

LUMSDEN, Sask., Jan. 29 (CP).—It's been mighty cold hereabouts the past few days, so cold that when a farmer drove into town wrapped in two overcoats and a heavy fur cap it took him several minutes to open up. The inner coat was frozen to the outer one and the cap to his head. Lumsden is 40 miles north of Regina.

W. P. SMITH DIES

VANCOUVER, Jan. 29—(C.P.).—W. P. Smith, 87, who built the first steam fire engine in Winnipeg, died here yesterday. Born in Perth County, Ont., Mr. Smith came west in 1874, moving to Vancouver in 1915.

REFORM RULINGS INDICATE B.N.A. ACT OVERHAUL NEEDED

Comments On Judgments Find Provincial, Farm, Labor Heads United

BLOW TO PROGRESS

TORONTO, Jan. 29.—(CP).—Canada's constitution is destined for an overhauling if the Dominion powers heard the voices of provincial government heads. The Privy Council's rulings which held invalid Bennett government reform measures were pointed to by provincial authorities, labor and farm leaders as indicating the necessity of remodelling the British North America Act.

When the Privy Council yesterday found the majority of the reform measures were beyond powers of the Dominion Government, comment was forthcoming from government leaders which showed a decided feeling prevailing in favor of a constitutional conference.

Labor circles saw in the judgments a setback in their move towards improving the workers' conditions.

"The Privy Council opinions of Dominion social legislation will be received by the workers of Canada with widespread and deep regret," said P. M. Draper, president of the Trades and Labor Congress of Canada. "Laws on unemployment insurance, minimum wages and hours of work are even more urgently needed to-day than when the various acts were passed by parliament two years ago."

With A. R. Mosher, president of the All-Canadian Congress of Labor, Mr. Draper agreed the judgments emphasized the need for a constitutional change. He expressed the opinion, however, "laws required by conditions, and wanted by our people, ought to be possible without waiting for nine different provincial governments to act in nine different ways."

Roebuck Has Different Views

There was a different attitude than this in provincial government spheres. Attorneys General Arthur W. Roebuck of Ontario and J. B. McNair of New Brunswick expressed satisfaction the Privy Council decided the Dominion authorities had invaded Provincial jurisdiction.

New Brunswick's Attorney General favored a general conference of all interested parties and Mr. Roebuck stated Ontario was prepared to co-operate with the Dominion "to pass enabling legislation to permit a nation-wide scheme to be made effective." Mr. Roebuck had particular reference to the Unemployment and Social Insurance Act, ruled ultra vires the Dominion Government.

Comment from other Provincial Government officials:

Attorney General W. J. Major of Manitoba: "The question of constitutional revision will be brought directly to the fore. Manitoba has always been ready to co-operate along this line."

Attorney-General T. C. Davis of Saskatchewan: The judgments will undoubtedly result in amendments to the B.N.A. Act.

Premier William Aberhart of Alberta: "The Government would want to give its consideration when the official information is received. I would not care to give any snap judgment at present."

Premier Thane Campbell of Prince Edward Island: "The Privy Council seems to have upheld the decisions of the Supreme Court of

(Continued on Page 6)

NAME GLOUCESTER IN REGENCY ACT

Duke Would Be In Line In Case Elizabeth Comes To Throne Before 18

LONDON, Jan. 29.—(CP Cable)—Provision for continuance of the royal authority despite any eventualities is contained in the "Regency Bill" now before Parliament. It will be called for second reading on Thursday.

It provides a regency would be set up in the event of the accession of a minor or the incapacity of the sovereign to act, through illness.

Under it a council of state may be formed when the sovereign leaves the United Kingdom—as for instance the forthcoming visit to India for the Imperial Durbar.

The regent—first adult in the line of succession—would be the Duke of Gloucester should his niece, the Princess Elizabeth, 10-year-old daughter of the King and Queen, succeed to the throne before she reaches the age of 18. Similarly he would be regent should the King's health fail. The bill follows the King's own request. In a message to Parliament earlier this week the King stated his father, King George V, had been seriously concerned over the possibility of his being unable to continue to exercise his functions due to ill health.

A council of state would be composed of the husband or wife of the sovereign and the four adults next in line of succession. At present those would be the Dukes of Gloucester and Kent; the Princess Royal, Countess of Harewood and Prince Arthur of Connaught.

Provision is made for a group of officials, including the speaker of the House of Commons, who would decide whether or not in the case of a serious illness the sovereign was "wholly incapacitated" within the meaning of the act.

LIQUOR AN ISSUE

Dr. Irwin Claims Political Parties Treated Temperance People With Contempt.

BROCKVILLE, Ont., Jan. 29 (C.P.). —Rev. A. J. Irwin, secretary of the Ontario Temperance Federation, predicted yesterday the liquor question will be a factor in the next provincial election in addressing a pre-convention conference of Eastern Ontario temperance workers here.

Political parties, Dr. Irwin said, have treated the temperance people with contempt in the past and a determined effort would be made to change this sentiment at a provincial convention in March.

A $15,000,000 hydro - electric power plant will be built on the Yalu River between Korea and Manchukuo.

CUPID GETS A JOLT

Couple Parted For Reformatory And Jail Terms.

WINDSOR, Jan. 29—(CP).—Cupid took a hard jolt today when Magistrate W. A. Smith in county police court separated Isabel MacFarlane, 20, Vancouver, and Duncan Scott, 34, Toronto, hitch-hikers in custody here since January 14, when they walked into Amherstburg police station, 18 miles south of here, and asked for lodging.

Blonde and long-haired Isabel sobbed and held Scott's hand tightly when Magistrate Smith told her she would have to spend three months in Mercer Reformatory, Toronto. Scott was sentenced to four months in jail.

GAS CHAMBER IDEA WILL BE STUDIED LAPOINTE STATES

Bill Clarifying Railway Board's Powers Gets Second Reading

ON TELEGRAPH TOLLS

OTTAWA, Jan. 29.—(CP)—House of Commons committees have not yet settled down to work but their tasks are increasing. Two important matters to be considered are the suggestion that lethal-gas chambers be substituted for the gallows in administering capital punishment and a detailed examination of the various methods under which the boundaries of electoral districts are determined.

Both these subjects were dealt with at yesterday's session. Dr. J. K. Blair (Lib. Wellington North) moved his bill to substitute lethal gas for hanging but it was shelved after brief debate when Justice Minister Lapointe offered to submit its subject matter to a special committee of the House.

A resolution moved earlier in the session by H. E. Brunelle (Lib. Champlain) provoked discussion that was a miniature reproduction of the bitter 10-day debate on the Redistribution Act of 1933. It was finally withdrawn when Mr. Lapointe promised to make a survey of the redistribution system a first subject for study by the committee on elections named the day before.

Mr. Brunelle's motion would have meant the appointment of a special House committee to arrange for amendments to the 1933 act to remedy alleged injustices. Numerous members seized the occasion to recount what they believed to be unfair and unnecessary disturbances of their electoral districts through 1933 legislation.

Bill Advances.

A bill introduced by W. Lacroix

(Continued on Page 6)

DIET KILLING HIM

429 Pound Cop Prefers Lumbago to Giving Up Food.

SUMMIT, N.J., Jan. 29—(C.P.).—Two pieces of toast—no more—were prescribed as breakfast to-day for the United States' "biggest cop," lumbago-stricken Patrick J. Kelly.

"I can't give up food," the 429-pound policeman groaned.

Laid low on Overlook Hospital's sturdiest bed, Kelly complained to Dr. Robert S. Milligan "this diet business hurts more than lumbago."

"You shouldn't eat so much," Milligan told the patient. "It's nothing serious now—just the result of not watching your health."

ONE BITE TOO MANY.

WHITTEMORE, Iowa (C.P.). — Among other ruins, Mrs. George Morgan found after she had extinguished a fire in her bureau drawer, was a charred match and a dead mouse.

Taking her bridal gown with her, Miss Winnie Jones, a graduate of Bangor University, England, is on her way to Shanghai, China, to wed E. Stewardson, professor of physics in Nanking University.

The First Sniffle is a Warning—use PENETRO

Save your child from possible danger, and yourself from needless anxiety, by halting the little one's cold in its very earliest stage—with PENETRO.

For PENETRO is the ideal remedy when winter colds and chills threaten your child's health. Made with a snow-white soothing base of old-fashioned mutton-suet, its gentle but effective medication *penetrates* to the congested areas and brings speedy relief from distress and pain. Rub PENETRO into your child's chest, back and throat—it cannot harm the tenderest skin. As it heals, its aromatic vapour will soothe away the inflammation of irritated nasal passages.

You owe it to your child—and to yourself—to keep PENETRO handy all the year round. At all druggists: 25¢

OLD DUTCH OFFERS AMAZING VALUES IN

Wm. A. Rogers A-1 Plus Quality Silverware in the attractive Croydon Pattern made by Oneida Ltd.

How to obtain this Silverware

Send 50c and the windmill panels from 3 Old Dutch labels for any one of the units mentioned in this advertisement. You may order one or as many as you like. You can obtain a complete set at an amazingly low cost. This offer, good only in Canada, expires December 31st, 1937.

1 SIX TEASPOONS—value $3.50 per dozen—for 3 windmill panels from Old Dutch labels, and..... 50c

2 ONE DINNER KNIFE (stainless steel blade) and Fork—value $16.00 per dozen—for 3 windmill panels from Old Dutch labels, and..... 50c

3 THREE OVAL SOUP SPOONS—value $6.00 per dozen—for 3 windmill panels from Old Dutch labels, and..... 50c

4 THREE SALAD FORKS—value $6.50 per dozen—for 3 windmill panels from Old Dutch labels, and..... 50c

5 THREE ICED DRINK SPOONS—value $6.00 per dozen—for 3 windmill panels from Old Dutch labels, and..... 50c

6 THREE BUTTER SPREADERS—value $6.00 per dozen—for 3 windmill panels from Old Dutch labels, and..... 50c

7 THREE OYSTER OR COCKTAIL FORKS—value $4.00 per dozen — for 3 windmill panels from Old Dutch labels, and..... 50c

8 THREE TABLE OR SERVING SPOONS—value $6.00 per dozen—for 3 windmill panels from Old Dutch labels, and.... 50c

9 ONE COLD MEAT FORK—value $1.05—for 3 windmill panels from Old Dutch labels, and..... 50c

10 ONE GRAVY LADLE — value $1.50 — for 3 windmill panels from Old Dutch labels, and..... 50c

11 ONE BUTTER KNIFE AND ONE SUGAR SPOON—value $1.00—both for 3 windmill panels from Old Dutch labels, and..... 50c

OLD DUTCH *Doesn't Scratch*

because it's made with Seismotite*, a quick cleaning and polishing material that is free from harsh, scratchy grit.

Once you use Old Dutch, you'll never use anything else, because with it, you can cut your cleaning time in half. Also, you will find that it saves you money because it goes so much further and it prolongs the life of your household possessions. Buy Old Dutch today!

*Reg'd in Canada

Remember each unit of Silverware requires 50c and 3 windmill panels from Old Dutch labels.

OLD DUTCH CLEANSER, Dept 11[illegible] 64 Macaulay Ave., Toronto

I am enclosing.....windmill panels from Old Dutch labels (or complete labels) and .....¢ for which please send me

☐ 6 Teaspoons ☐ 3 Oval Soup Spoons ☐ 3 Tablespoons
☐ 3 Salad Forks ☐ 3 Iced Drink Spoons ☐ 1 Cold Meat Fork
☐ 3 Oyster Forks ☐ 3 Butter Spreaders ☐ 1 Gravy Ladle
☐ 1 Dinner Knife and Fork ☐ 1 Butter Knife and 1 Sugar Spoon

Name.....

Address.....

City.....Province.....

Beginning

A Price Smashing FURNITURE Clearance

Our Entire Stock

Of Floor, Bridge and Table Lamps to be cleared at from 25 to 30% reductions, and we have the largest selection in the city.

Floor Lamps

Our complete line has been greatly reduced offering you many styles of lamps at as much as a

25% Discount

Occasional Chairs

In walnut finished frames and fancy coverings of tapestries and rayons. February Sale, from

5.95

Studio Couches

Have tubular steel backs, two spring filled mattresses, which make a fine couch, or twin beds with three well filled cushions in coverings of rust or brown. February Sale, from

24.95

PURE FELT MATTRESS

All felt mattress of clean, sanitary filling, roll edge and fancy ticking. All sizes. February Sale

3.95

Bargains To Make February a Long Remembered Month

February Furniture Sale—Great reductions on our entire stick. A procession of eye-opening values, each and every article in our stock drastically reduced for our great February Furniture Sale.

Buy On Easy Terms

LIVING ROOM SUITES at

3-piece Chesterfield Suite, of good construction in fancy rayon covering with reversible cushions to match. Show-wood frame. February Sale, reduced to **$69**

3-piece Chesterfield Suite, large, comfortable, designed with carved show-wood in a rust shade of ratania. February Sale **$79**

Buy On Easy Terms

NEWEST BEDROOM SUITES at

4-piece Bed Room Suite, including vanity, chiffonier, bed and bench, in two-tone walnut finish. February Sale **$54**

4-piece solid walnut Bed Room Suite, including vanity with square or round mirror, chiffonier, well designed bed and bench. February Sale **$69**

3-piece walnut Bed Outfit, with panel ends and heavy two-inch posts and fillers, high riser cable spring and all-felt mattress, in 3 ft. 3 x 4 ft. only. Regular 18.00, for **12.95**

Buy On Easy Terms

DINING ROOM SUITES at

9-piece walnut finished Dining Suite, including buffet, china cabinet, oblong extension table and set of diners, in solid leather. February Sale, 9 pieces **$79**

9-piece two-tone walnut finished Dining Suite, including large roomy buffet, china cabinet with fret work, oblong extension table and set of diners. Upholstered in solid leather. February Sale. **89.50**

HOME FURNISHING COMPANY

204 CHARLOTTE ST. H. FLORENCE, MGR. PHONE 1428

Social and Personal

Phone 1600

Jack Geary of Toronto is visiting Mr. and Mrs. Harold Legrow, George street.

❖ ❖ ❖

A whist drive and dance under auspices of the Prince of Wales Rangers' Sergeants' Mess is to be held tonight at the Armories.

❖ ❖ ❖

Mrs. McNaughton of Long Branch and Mrs. Ida Nicholls of Lindsay, sisters of the late Blake Cullen, are visiting Mrs. Cullen of Burnham street.

❖ ❖ ❖

Local winners in a Kitchen Improvement contest carried on by the 'Chatelaine' magazine, were Mrs. E. J. Wagar of Lock street and Miss Viola Payton of Walton street.

❖ ❖ ❖

Members of the staff of Nicholls Hospital who are attending the Refresher Course at the University of Toronto include the assistant superintendent, Miss Elleda Walsh, and, the supervisor, Miss Sara Armstrong.

❖ ❖ ❖

The big Figure Skating Carnival at the Brock street rink tonight and the Fancy Dress Skating Carnival at All Saints' open-air rink on Saturday evening, will be the major events of the Winter Carnival over the week-end.

❖ ❖ ❖

Miss Linden Hall of Fleming Place was hostess to the members of the Art Study Club of the Women's Art Association, at their meeting this week, when Mrs. Charles Shaw gave an interesting talk on Murals, illustrated by a portfolio sent down from Toronto by the noted mural painter, G. S. Reid.

❖ ❖ ❖

His Excellency, Rt. Rev. Denis O'Connor, D.D., Bishop of Peterborough, and His Excellency, Rt. Rev. M. J. O'Brien, D.D., Archbishop of Kingston, are among those who plan to attend the first Canadian Archdiocesan Convention of the Confraternity of Christian Doctrine, to be held in Toronto today, tomorrow and Sunday. The Very Rev. F. J. O'Sullivan, pastor of the Church of the Immaculate Conception, and many other representatives of the clergy and laity of the diocese, also expect to be present.

❖ ❖ ❖

Trinity College School, Port Hope, will be the scene tonight of a dance at which many people from the district and from Toronto are expected as guests. The oak-beamed and panelled hall will be decorated for the occasion and the orchestra will play on a raised dais at the east end. There will be representatives present from Upper Canada College, Ridley College and St. Andrew's College.

❖ ❖ ❖

Little Musicians
Give Pleasing Program.

Miss Norma Woods was hostess at the monthly meeting of the Little Musicians' Club, the members of which are pupils of Mr. and Mrs. R. C. Searles. An enjoyable program was comprised of piano solos by Ruth Smith, Dorothy Taylor, Margaret Grose, Norma Woods, Ethelwyn Gibson, Mary Hurley, Elsie Chambers, Henry Robinson, David Potter; a piano duett by Lura Tyler and Dorothy Taylor; a reading by Lura Tyler; harmonica selections by Bill Thompson, and violin music by several of Mr. Searles' pupils: Broadus Tyler, Jack Harris and Jack Chambers.

A scale contest was won by Henry Robinson.

❖ ❖ ❖

Funny Playlet
By Business Girls.

An interesting little playlet entitled "An Embarassing Moment" was presented at the Business and Professional Women's clubrooms on Wednesday evening by several of the members, in connection with a series of special Wednesday evening programs arranged by the energetic Program convenor of the club, Miss Myra Baird. The little play had to do with an episode in the lives of the great Napoleon Bonaparte and his Empress, Josephine. Those taking part included Miss Agnes Dixon, as Napoleon; Miss Myra Baird, as Josephine; Miss Edith Mitchell, as the maid; Miss Marietta Sanderson, as the photographer; Miss Mae Warner, as a newsboy. Miss Esther Thornton was in charge of the program of games which followed, and Miss Mae Warner gave a reading.

❖ ❖ ❖

Successful
Tea at Knox Manse.

At the King street Manse of Knox United Church, the Women's Association were in charge on Thursday afternoon and evening of a very well-attended tea and sale of cooking, with a musical program. The tea was marked by an atmosphere of genial cordiality and friendliness.

The guests were received by Mrs. S. G. McCormack and the president of the association, Mrs. John Allen, assisted by the former's mother, Mrs. McLaren. Fires sparkled in the grates and the rooms were attractively decorated with quantities of snapdragon and daffodils. The tea table was prettily arranged with a lace cloth centered by a basket of daffodils, and green candles in silver holders.

Ushering the guests during the afternoon and evening hours were Mrs. H. Clegg, Mrs. H. Trotter, Mrs. T. Greenwood and Miss L. Armstrong.

Tea was poured by Mrs. J. Penrose, Mrs. J. P. Ego, Mrs. A. Sanderson, Mrs. J. Jackson. Assistants included Mrs. A. Carter, Mrs. E. Purvis, Mrs. Elliott, Mrs. D. Gourley, Mrs. C. Garside, Mrs. A. Pitchford, Mrs. A. Ringer, Mrs. W. G. Lockie, Mrs. J. Lancashire, Mrs. G. Davis, Mrs. T. Johnson, Mrs. J. McCurdy and Mrs. T. Wallace. Attending at the door were Mrs. J. Lancashire and Mrs. J. Foster, and Mrs. Roy Laing acted as treasurer. In charge of the sale of cooking were Mrs. W. Sproule and Mrs. N. Gillies.

The musical program, supervised by Mrs. H. Lewis, included several Hawaiian guitar selections played by Miss Helen Ludbrook, piano music by Miss Gertrude Lancashire and songs by Mrs. E. Johnson and Miss Doreen Magee, accompanied by W. R. Potter.

❖ ❖ ❖

Kinsmen Club
Dinner and Dance.

At the Kawartha Golf and Country Club, members of the Kinsmen Club entertained their ladies and out-of-town guests on Thursday evening at a jolly dinner and dance, attended by one hundred and fifty people.

A large number of people from Toronto, Cobourg, Lindsay and Oshawa were present, including the District Governor, Jack A. Pewtress, Cobourg; the National president, Douglas Crews of Toronto; the General secretary, Major C. H. Bantick of Toronto; the National secretary, Russell Storks of Oshawa; the National treasurer, Karl Schnell of Oshawa; the District secretary, Dr. Richards of Cobourg; the District treasurer, Richard Parker of Cobourg, all of whom were accompanied by their wives, also the president of the Kinsmen Club at Oshawa, Robert Lundy, formerly of Peterborough.

At the head table were seated Mr. and Mrs. J. A. Pewtress of Cobourg, Major and Mrs. C. H. Bantick and Mr. and Mrs. Douglas Crews of Toronto, and the Peterborough club president, Donald Loucks, with Mrs. Loucks.

The toast to 'The District,' proposed by Dr. Ralph Honey, had a response from President Purvis of the Cobourg club, while the toast to 'The Ladies,' proposed by Emmet Sheehy, was responded to by Mrs. Loucks. The National president and secretary also spoke briefly; Clifford Hall gave a vocal solo, accompanied by Mrs. George Nicholls, and a lucky draw dinner prize went to Miss Dorothy Buchanan.

Later, dancing was enjoyed, to music played by Perce Atkinson's orchestra. There were two Mystery dances included in the program.

The Entertainment committee, in charge of arrangements for the evening, included the chairman, Dr. E. M. Crough, with E. Sheehy, Ed. Riley, Alex. Sollitt and Dr. S. Y. Walsh.

❖ ❖ ❖

Alumnae Party
At Columbus Hall.

Under auspices of the Alumnae of St. Joseph's Hospital, a very pleasant card party was held on Thursday evening in Columbus Hall, Simcoe street, when thirty tables of bridge and euchre games were played. The prize for bridge, which was drawn for, went to Mrs. R. J. McGrath, while the high-score prize at the euchre tables was won by Mrs. C. Parker. T. J. McMurray acted as Master of Ceremonies, and, assisted by J. Condon, drew for the twenty-five pretty prizes which were given for a penny sale, and which were won by the following, some of whom were absent but sent in their tickets to claim the prizes: Mesdames McIntyre, Honey, J. Roach, Sr., J. A. LeBlanc, P. J. Burke, J. Lynch, M. Donoghue, Flynn, H. A. Owen; the Misses Nora Moher, Margaret Lynch, Beatrice Grovelle, Mary Lynch, Isabel Way, J. O'Brien, Isabel Malane, Kathleen Hickey; Messrs. P. Eano, M. J. Roche, A. V. Lillow, Wood, T. Sullivan, C. McGillen, Carney.

At the close of the games and the draw, refreshments were served, in charge of Miss Laura Hogan, president of the Alumnae, assisted by Mrs. P. LaPlante, Mrs. Barbara Hickey, Mrs. H. T. Crowley, Miss Margaret Moher, Miss Margaret Flynn and Miss Kathleen Hickey.

Those present included; Mesdames G. Lynch, J. Guiry, H. A. Owen, C. B. Young, Letellier, T. J. Best, R. J. McGrath, F. Eano, F. J. Lynch, F. J. Overend, F. Hickey, T. J. Lansfield, H. T. Hickey, W. H. Bell, W. J. Hickey, J. F. O'Brien, D. Waller, J. J. Craig, W. L. Ferguson, Hogan, B. McGee, C. J. Snider, M. J. Roche, E. Foley, J. A. LeBlanc, E. Finn, J. J. Condon, L. Meagher, T. J. Ryan, J. Roach, Sr., E. Feeley, N. McConkey, M. Donoghue, W. J. A. Fair, Demers, J. J. Duffus, E. H. Hickey, J. C. Rutherford, G. Gordon, O. Malby, J. Lynch, E. F. Eggleton, C. Parker, L. Wade, Cameron, D. Sullivan, J. Brady, S. Bennett, W. Curtin, W. J. Moher, O. Meagher, M. Rundle, W. Young, A. A. Fowler.

The Misses O. White, Thelma Huard, I. Way, Minneault, Eugenie Gifford, E. Way, Minnie Kearns, Irene Cavanagh, M. Millaly, E. Deannard, Mary Lynch, Kathleen Hickey, Lillian Hurley, Marie Milloy, Mamie McCarthy, Helen Carson, C. McCarthy, Irene O'Brien, Kay Doyle, Helen Ross, Nora Moher, Phyllis Cowie, Madeline Flynn, M. A. Flynn, Helen Gainey, Gordon, M. Lonergan, M. Hanahan, M. Deannard, Margaret Lynch, Nora Killen, Veronica Scollard, Marie Collins;

Messrs. Cameron, C. B. Young, R. J. McGrath, A. Feeley, N. McConkey, A. L. Malby, Gordon, F. Butler, C. J. Snider, G. Newmaster, B. McGee, J. B. Hogan, T. J. Ryan, F. Eano, J. K. Allen, M. Flaherty, A. A. Fowler, K. Killen, A. Ralph, J. O'Loughlin, J. McMurray, G. Daley, I. Torpey, V. O'Leary, White, Roger Torpey, M. Phillips, F. Clancy, E. Creighton.

Fashion Service

3290

Be first to wear this new looking advanced spring two-piece costume with pleated skirt and jacket for town under your winter coat.

Or take it south! You'll fairly want to live in it. It's unrivaled for cruise wear for going ashore.

The all-round pleated skirt of bold peasant print crepe silk is belted at the waist. The buttoned-down-the-front jacket is of plain crepe. The shoulders are smartly squared. Pin inverted tucks fit it snugly through the waist. The ascot scarf matches the skirt.

Twin prints in crepe silk is another lovely idea you'll like.

A very dashing scheme is Dubonnet printed in chartreuse for the jacket, with the skirt of charteuse crepe, printed in Dubonnet.

Still again, you can use this pattern for a separate jacket or a separate skirt.

Style No. 3290 is designed for sizes 14, 16, 18, 20 years, 32, 34, 36, 38, 40 and 42-inches bust. Size 36 requires 3¼ yards of 35-inch material with 1⅝ yards of 39-inch lining for jacket and 5⅛ yards of 35-inch material for skirt.

The Examiner,
Please order for me:
Pattern Number ....
Size ....
My Name ....
Address ....
....
I enclose 15c in payment

Two Bright-Faced Lads

Charles and Ross Lawrence, sons of C. M. Lawrence, chiropractor, and Mrs. Lawrence, of 51 Robinson street.
(Photo from Fred Cripps' Studio)

Just Between Us Women

A Daily Chat With Examiner Neighbors, Conducted by Roberta

Oh would I were dead now,
Or up in my bed now,
To cover my head now,
And have a good cry. —Hood.

And this:
"No, I'll not weep:
I have full cause for weeping; but this heart
Shall break into a hundred thousand flaws
Or ere I'll weep." —Shakespeare

Dear Friends:

Isn't it peculiar that only human beings can laugh or cry? And isn't it curious how we may go along hiding our sorrow, when all of a sudden some memory will poke its head up, and the tears sting our eyes and emotion chokes our voice.

And yet, tears are like a safety valve to keep the brain from flying to pieces. Some cry easily, and so get rid of a lot of the poison of grief or sympathy, but to others it comes hard, and seems as if it would wreck their whole body when they give way to it.

Lately I have kept myself from crying because it takes such a toll of my strength, and I need all I have in this business of living, but find when I keep them back too much, I cry in my sleep, and wake up in the morning a perfect wreck.

But when the heart is crushed with sorrow, we feel as if we want to creep away into a corner and cry ourselves out, and sometimes we feel a sense of peace stealing over us afterward, and sometimes we get down into the depths of despair, because we cannot see that our tears are helping any.

There are so many kinds of tears. The pouting kind of the person who has never grown up, the ones that are used to get the one who uses them their own way, the tears of mortification when one we love has spoken cruelly to us.

The heart-broken tears when those we care for so much are taken from us, leaving a vacant place in the home, and in our lives. The tears of vexation when we see someone headed for trouble, and all our talk is in vain.

Those we shed in sympathy for the sorrows of others, and the tears of self-pity, when we think of the troubles we have brought on ourselves, but we must shake ourselves loose from those because they pull us down so that we feel we can hardly ever get up again.

Then of course, there are the crocodile tears which are only brought on for effect, without any real feeling behind them, and we know them to be a disgusting business.

The tears of mortification when we have said or done anything at the wrong time, or in the wrong place, and we wish the ground would open up and let us drop out of sight.

The tears of old age, than which there is no sadder sight for there seems so much despair in them, and the tears mingled with laughter when a little one is trying to be brave after a fall or hurt.

And the shortest sentence in the bible: "Jesus wept." He, who had the power of life and death in His hands, He also suffered so that the tears came, making one more thing which brings Him closer to us frail mortals.

So, if your heart is full to breaking, let some of the dust of neglect, some of the hurt of the words that have been spoken to you, some of the pain caused by longing to see one who has gone before, let each and every one be washed away by the clean rain of tears, and you will find courage and strength and peace seep into your heart, and instead of blaming yourself for being weak, you will say, "thank God for tears."

Hoping that life will hold more of laughter and joy for you, so that tears will be few and far between.

Your Friend,
ROBERTA.

Try Salada Orange Pekoe Blend
"SALADA" TEA
B16

For Drugs Phone 15 Elliott's

185 CHARLOTTE ST. PHONE 1453
CECIL LAPP'S
January Clearance Sale
Depleted lines in frilled curtain sets, straight hanging curtains by the pair and remnants of Curtain Nettings at
COST PRICE AND LESS
Window Shades White, Cream Green, 3 x 6 .... 79c

Grocery & Meat Specials

BABY LAMB LEGS— Per lb. 24c
Rolled Prime Rib of BABY BEEF, lb. 20c
Shoulder Roast BABY BEEF, lb. 15c
Pot Roast BABY BEEF, lb. 12½c
Lean Butts of PORK, lb. ... 18c
Fresh Shoulders PORK, lb. ... 15c
Fresh Pork TENDERLOIN Per lb. 28c
Maple Leaf Smoked PICNIC HAM, Per lb. 18c
CREAMERY BUTTER. First grade with meat order ... 28c
GRANULATED SUGAR, 10 lbs 53c
SHORTENING. (Jewel) 2 LBS. 25c
Posts BRAN FLAKES, Pkg. 10c
TEACUP TEA. With China-ware, lb. 65c
CLASSIC CLEANSER. 3 TINS 13c
Clarks TOMATO JUICE, . 5 for 25c
Clark's SOUPS . . 3 for 23c

You are invited to Clark's Demonstration in our store on Saturday.

GORDON HUDSON
PHONE 3702-03

Meats BRAUND'S Groceries
174 Charlotte Phone 2910 | 718 George Phone 3240 | 280 Park Phone 3140

PORK		BEEF	
Shoulder	lb. 14c	Round Steak or Roast	lb. 18c
Butts	lb. 18c	Prime Rib, rolled,	lb. 20c
Legs, half or whole	lb. 18c	Rump Roast	lb. 17c
Side Pork, fresh	lb. 18c	Short Rib	lb. 16c
Loin, piece	lb. 19c	Blade Roast	lb. 14c

Rolled Fillets of Veal .... lb. 18c
Fresh Cut Neck Bones .... 6 lbs. 25c

Dresesd Pork Butts	lb. 20c	Smoked Side Bacon, piece or sliced	lb. 25c
Dresesd Pork Shoulders	lb. 17c	Peamealed Bacon, piece or sliced	lb. 28c
		Peameal Rolls	lb. 18c

OUR DELIVERY IS FREE AND PROMPT

CANADIAN DEPARTMENT STORES
C.D.S. GROCETERIA
WHERE PRICES ARE LOWER
BONELESS SIRLOIN ROAST, lb. .... .15
STEAKS OR ROAST ROUND, SIRLOIN, PORTERHOUSE, lb. ... .14
Our Own Make—BEEF SAUSAGE ... 3 lbs. .27
BONELESS, WITH DRESSING SHOULDERS OF PORK, lb. .... .15
BUTTS OF PORK, lb. .... .17
CAMPBELL'S TOMATO SOUP ..... 3 Tins .25
NESTLES', CARNATION OR BORDEN'S EVAPORATED MILK, Tall Tin 8
SINGAPORE CUBES OR SLICED PINEAPPLE, Tin 9
SPECIAL BLEND TEA lb. .... .38
FRY'S BREAKFAST COCOA, ½-lb. Tin ... .19
P & G NAPTHA SOAP .... 10 Bars .35
CLASSIC CLEANSER .... 3 Tins .14
KELLOGG'S OR SUGAR CRISP CORN FLAKES .... 2 Packages .15
TUCK SHOP PEANUT BUTTER . 32-oz. Jar .25
HONEY BOY HONEY .... 2-lb. Tin .25
CHOICE TOMATOES, 2½ Size Tin ...... .11
EATON'S CHOICE PEAS, 4 Seive, No. 2 Tin .11
Our Prices are generally as low or lower than regular prices else where.
Come in, where it's comfortable, and shop at your leisure; take your own time and make your own selections, where greatest variety reigns.
PHONE 3000. WE DELIVER
CANADIAN DEPARTMENT STORES LIMITED

IF YE LIKE A BARGAIN
YE'LL TAKE ADVANTAGE OF

Cherney Bros.
FEBRUARY
FURNITURE SALE
Offering—
1: Special value on suites we wish to clear in order to make room for our new Spring arrivals.
2: Early selection of exhibition Suites purchased at the furniture shows in Montreal and Toronto.
3: February Sale Prices on these new Suites. Prices which we can assure you will not remain at these low levels.
BUY NOW! Free Storage if You Do Not Wish Immediate Delivery

CHESTERFIELD SUITES
3-piece Chesterfield Suite, covered in cotton repp with patterned cushion tops and carved walnut finish hardwood mouldings. $49
3-pc. modernistic Suite in good quality cotton repp covering and pleasing colour combination of dark brown shades. Medium size, smartly styled. Sale Price $69

BEDROOM SUITES
Six-piece suite consisting of bed, vanity or dresser, chiffonier and bench, in choice walnut veneer, smartly designed with round or square mirrors, Way-Sagless spring and spring filled mattress. $89
OTHER SUITES PRICED FROM 39.00 UP
Our new arrivals of Dining, Bedroom and Breakfast Suites are worthy of your inspection. ... Terms arranged.
CHERNEY BROS.
PHONE 1233 FOR BETTER VALUES 178 HUNTER ST.

The EPIDEMIC Is Here!
BEWARE of epidemics whose first symptoms are often coughs, colds and fever. Stop the cough or cold at the onset with Buckley's Mixture, which first became famous in 1918. Take Buckley's Cinnamated Capsules to relieve the feverishness, headache, and backache. Buckley's Cinnamated Capsules contain Oil of Cinnamon, a powerful internal germicide long used in Europe in combatting epidemics similar to the one now raging.
Be prepared. Get these two dependable, effective Buckley remedies TODAY. Buckley Products are sold everywhere.
OVER 9 MILLION BOTTLES SOLD · A SINGLE SIP TELLS WHY
BUCKLEY'S MIXTURE
REFUSE SUBSTITUTES

STOP Itching
TORTURE In A Minute

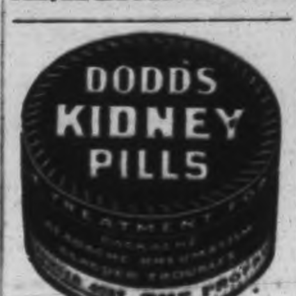

The Examiner

The Peterborough Examiner published each evening by Peterborough Examiner Limited Office, Hunter and Water Sts., Peterborough, Ont.

Subscription Rates: 15c per week in city delivered by carrier; $4.80 per year by mail to outside points.

Members: Canadian Press; Audit Bureau of Circulation; Canadian Daily Newspaper Association; Empire Press Union.

PERRY J. GIFFEN, Managing Director.
A. R. KENNEDY, Managing Editor.

PHONES: Editorial 1601. Business Office 1600. Private Branch Exchange to all Departments.

FRIDAY, JANUARY 29 1937

He Must Stand Alone

When a Toronto man seventy years of age was in court charged with driving his car when drunk, part of the defence consisted of bringing a minister of gospel in to explain what a good family the man had and plead generally on his behalf.

Magistrate Jones took occasion to halt the minister before he was well under way, and also to give notice that such practice would receive little consideration in his court. In this particular case it appears to have received no consideration at all, as the magistrate ended the discussion by suggesting that the minister should not return in future on similar errand.

The magistrate is right. When a man knowingly and deliberately and stubbornly becomes drunk and then proceeds to drive his car he must take his medicine. The law says so, and when a minister enters court in such a case he is going there for the purpose of trying to defeat the carrying out of the law. There is not much to be said for the defendent in such a case who would seek to drag his minister to court to plead his cause.

Toronto's Mayor Is Right

Mayor Robbins of Toronto is taking action on behalf of the city to recover $30,000 from the fund of $500,000 for which a number of families in Toronto are now contesting under terms of the Millar will which was responsible for the very miserable stork derby going on in that city for the last ten years.

The $30,000 is made up of amounts which have been spent by the city of Toronto in providing relief and relief employment for these families. The Examiner considers the action of Mayor Robbins as correct. This paper has made a similar suggestion on several occasions. The Millar will was directly responsible for the bringing into the world of a number of children in families where there could be no provision made for their future, and this paper can see no good reason why such a freak contest should be staged under the will of any man without the proceeds of the same will being called upon to pay for the consequences. We believe it would be absurd and unreasonable to say to one family "Here is the entire amount of $500,000," and then say to the state, as represented by municipality or legislature, "You can take care of the rest."

If it appears likely Toronto will have future expenditure of any considerable amount as a result of this stork derby, then the city should consider that in making its claim. It is reasonable and just.

Changing the Gas Stations

The styles of cars have changed, and the containers from which we secure our supply of gas are also changing. Alterations are gradual, but that instrument known as an order-in-council has proclaimed that the old glass-topped container must go. The process will be gradual, but it was considered the old containers presented a fire hazard. There had been several cases where cars crashed into them, spilling the contents and causing serious fires.

So it is that the gas will in future come from modern equipment, filled with dials and indicators. Small counters visibly tell the story of the gallons being secured and the price to be paid. Watching the speed with which the number of cents and finally dollars are recorded gives a sensation that money goes rapidly.

Time was when things were more leisurely done. The car drove in and from the interior one could watch all that was going on. It was possible to see the gas at all stations; possible to watch it sink down in the glass and one had the sensation that great volume was being delivered to the vitals of his machine. Today it is changing and we are more than ever in the hands of efficiency and mechanical device.

Raising Campaign Funds

J. H. Clark, Liberal member for Windsor-Sandwich in the Ontario Legislature, says he is "sick and disgusted with the manner in which Liberals and Conservatives secure their campaign funds. Speaking in the Legislature Mr. Clark said:

"Both major political parties have been accepting money from large firms, contractors and others ever since their parties started. I am sick and disgusted with the whole business. There should be appropriations made for both parties to pay their election expenses."

In United States the securing of campaign funds is attended by publicity. If some firm, corporation or individual makes a grant of money to the funds of a political party then it must be published. In this country we do things differently. The general public does not know for certain how campaign funds are collected. We have known of political candidates who, in financing their campaigns, had been informed they would be supported in part from the central fund. Some of them have received such assistance, and others found the central fund to be nonexistant.

The members of political parties do not worry a great deal regarding the source of campaign funds. For the most part they are content if they do not have to put up the money themselves. A political campaign fund for election purposes could be raised easily enough by a small fee being paid by each member of the party, but it is not done that simple way.

So the door is open for interested parties to supply the funds, and it is known it is done that way. After an election is over those who have supplied the money for the winning side are in a position to ask for favors, and the party in power is not in a position to deny them. As things stand in this country at the moment the way is open for the collection of campaign funds wherever they are to be had, and more than one politician would be pleased to join Mr. Clark of Windsor-Sandwich and admit he was "sick and disgusted" with the business. But that state of being disgusted means nothing at all unless followed by some method which would keep corporations and interested parties from being in a position to suggest or dictate to the government after the election is over.

Was Feeling Lonely

Wilhelm of Hohenzollern reached milestone 78 in the flight of years the other day, and it was reported from Doorn in the Netherlands that he felt lonely. It is said he acted that way too. He had been in bed for several days before with the flu and the doctor said it would be best for him to remain indoors. So he did.

In Germany there was but one newspaper, formerly the strongest in the group of monarchial supporters, which made any reference to the birthday, and it was done in three lines. That was all.

We dare say Wilhelm would feel lonely because he could recall when his birthday was the occasion for rejoicing in a great nation, and when he sat at the head of a great table, surrounded by a great company. Everything connected with the occasion would conform to that word—great.

It is extremly hard for an individual to come from a position of high estate to one which is much lower. Human nature remains the same and Wilhelm at 78 will have but memories of the time when he was not at Doorn, but in state in Berlin. We can well believe there is much truth in the report that on his 78th birthday he was inclined to act as though loneliness had come to camp with him.

Blind Man Runs a Farm

Peter Robertson is 65 years of age, and he is blind. But he operates a farm of 100 acres within two miles of the village of Keene. Sight went from him twelve years ago, but it was not unexpected; that great gift—sight—had been failing previously. His wife is dead and the flu epidemic of 1918 took his son. There was a time when he employed a housekeeper, but for more than two years he has been living alone. And working alone.

Mr. Robertson makes his way over his entire 100 acres. He explains he knows every stick and stone in it. He can plant potatoes and makes the rows straight; he attends to a large truck garden; he can tell weeds from vegetables. He attends to his cattle, does the milking and carries two pails from the barn to the house and puts it through the separator, and on the way there is a gate which he opens and closes again, using his elbow and never putting the pails down. He admits he used to have trouble finding his cows if they were in bushland, but that was overcome when a neighbor brought a bell and tied to one of them. Mr. Robertson keeps house; he builds his own fires and attends to keeping the home neat. And he is blind.

His adventure—for adventure it is—provides another of those chapters which present a pleasing picture and a full meaning of the fine old word, neighbors. When he wants anything from Keene the neighbors get it as they are passing. Other neighbors call him on the phone daily to see how he is getting along; they help when it is time for seeding, and they pasture cattle on his land for which they pay. They help him with the cutting of the wood in the bush, and when Mr. Robertson's barn needed shingling he was not aware of the work being undertaken until he heard hammers driving the nails. Once more it was the neighbors who were doing the work.

In turn Mr. Robertson does his own good turns for the neighbors. He is a graduate veterinary surgeon and when there is trouble or sickness in a neighbor's barn, there he goes to assist. The outside world is shut off from him, but though he cannot see it, he goes his way. He notes the direction of the wind in the morning and that aids him in finding his way accurately to any given place; his sense of smell is a great help when it comes to detecting the difference between vegetables and weeds and the sense of touch Mr. Robertson has found to be invaluable. As to the wisdom of a blind man living alone and trying to work 100 acres of land there may be differences of opinion. His creature comforts might well be more readily attended to with help, but the unusual fact is that Mr. Robertson goes his way alone though blind. Nor does he ask for sympathy. Most of what he has to say has to do with appreciation of the kind neighbors by whom he is surrounded.

NOTE AND COMMENT

Lethbridge, Alta., hasn't had a motor fatality in two years. It takes more than good luck to set up a record like that.

When Nature goes on a rampage there is little that man can do about it save support the organizations seeking to counteract the resultant suffering.

The Privy council hasn't left much more of Mr. Bennett's famous reform legislation than the electors left of Mr. Bennett's government after the last election.

Lord Tweedsmuir intends to visit President Roosevelt after Easter and we have an idea that both Canada's Governor-General and the American president will enjoy the visit.

The Mississippi and the Ohio seem to be as hard to stop when they get going as is Attorney-General Roebuck when he begins one of his orations on Hydro affairs.

Eggs have been served at a Chinese restaurant in London that were one hundred years old. The graders would have a difficult task placing those specimens in their proper class.

Reports from Berlin say that Chancellor Hitler will become Emperor in all but name on Saturday. The world has had the impression that he has been that all along.

The Duke of Windsor has been showing his tailor how to make a ski suit. Over here the difficulty has been in getting a chance to wear ski clothes after they are made.

The siege of Madrid seems to be going on despite the fact that the floods in the United States have driven the Spanish conflict into small type on the inside pages.

An artificial lake at the Reformatory will not be completed until spring. In the meanwhile the guards will use paddles on the prisoners instead of on the pond.

The Privy Council has ruled most of the reform legislation unconstitutional, but somehow we do not expect to find Mr. King bringing in a measure to say that regardless of what the courts have decided the reform acts will remain.

Professor Piccard intends to use 2000 small balloons in his next stratosphere flight and to employ dynamite caps as safety valves. The thing sounds more like a 4th of July celebration than an aerial exploration trip.

Alexander Georgeivich Belaborodoff, said to have been the man who gave the order for the execution of Czar Nicholas and his family, has been arrested as a Red traitor. The mills of the gods grind slowly, but—

Major McLaughlin of Chicago has declared that he will collect a team composed entirely of American players to represent the Windy City in the National Hockey League. He fails to say however how long he expects it would take him to collect the outfit.

York County council turned down a motion that the Ontario government should be asked to give municipalities a share of the gasoline tax. Probably the councillors felt that it would be a sheer wast of time asking Queen's Park to come across.

Manitoba University debaters have decided that beautiful girls rate higher than brainy ones. The fact that school teachers receive only a fraction of what is paid feminine screen stars might be quoted to show that the student decision is shared by others.

WEE ANGUS

(By A. R. K.)

¶ When I walk on the slippery street, I find it hard to keep my feet, I tumble and I slide; at times when I have reached my home, I feel as though I'd cracked a bone, with lumps upon my hide.

¶ I grab at trees as best I can, and being a cautious sort of man, I look where I shall land; wild hope comes bubbling up in me, when I get anchored at a tree, then spy a little sand.

¶ I walk on lawns so I won't slip, and on the fences take a grip, my time is very slow; and when the whistle blows at one, I try my best a little run, there's two more blocks to go.

¶ Wee Angus hastens home from school, he has no time to waste or fool, he gets his skates and stick; his hockey team plays on the road, defying every traffic code, he says the ice is slick.

¶ He skates down to the corner store, takes just two minutes, never more, he skates out in the yard; and he'll go errands here and there, for distance he don't seem to care, and says it isn't hard.

¶ When I complain about the street, and say I can't stand on my feet, and chant my hymn of hate; Wee Angus speaks of all the fun, he has when schooling hours are done—and says he thinks it's great.

Debating Costs Of New Building

(From Parliamentary Debate)

Mr. WALSH: What building is to be erected at Bedford?

Mr. CARDIN: A public building for postal purposes.

Mr. WALSH: Have they not a post office there at the present time? Bedford is a small place.

Mr. CARDIN: They have a post office, but no public building. I am informed that the postal service is being carried on in a rented building.

Mr. LENNARD: What building is to be erected at Ste. Anne de Beaupre?

Mr. FINN: A shrine.

Mr. LENNARD: I believe that has already been erected.

Mr. CARDIN: It is another post office.

Mr. FINN: It is not large enough.

Mr. LENNARD: What is the population of Ste. Anne de Beaupre?

Sir EUGENE FISET: It depends on the time of the year.

Mr. CARDIN: The population is 1,900.

Mr. LENNARD: That seems a heavy expenditure for a post office in a village of only 1,900 people.

Mr. CARDIN: In that locality, due to the thousands of visitors, the population increases during the summer.

Mr. SPENCE: That lasts only a couple of months.

Mr. CARDIN: More than that; it lasts nearly all summer.

Mr. SPENCE: What is the population of Bedford?

Mr. CARDIN: In 1934 it was 1,630.

Mr. SPENCE: You ought to be able to build five post offices there with $27,000.

◇ ◇ ◇

Just One Caretaker

Mr. CARDIN: The revenue at Ste. Anne de Beaupre for 1934-35 was $7,687, and at Bedford for the same year $5,093.

Mr. HEAPS: What will be the annual maintainance cost for the Bedford building after it is erected?

Mr. CARDIN: Frankly, I cannot tell.

Mr. SPENCE: How many caretakers are there in it?

Mr. CARDIN: Just one.

Mr. SPENCE: There cannot be many people out of jobs there.

Mr. LOCKHART: Have not these districts like Bedford and Ste. Anne de Beaupre rural mail delivery? It is only a matter of distribution from a centre, is it not?

Mr. CARDIN: There is rural mail in those sections of Quebec, but the mail has to be taken care of in the buildings at Ste. Anne de Beaupre and Bedford before it is distributed.

Mr. LOCKHART: It is only the immediate residents who have to come to the post office for their mail.

Mr. CARDIN: Yes.

Mr. LOCKHART: And the department is spending $27,000 to erect a building for a post office with a revenue of $5,000?

Mr. CARDIN: Yes.

◇ ◇ ◇

Gold Trimmings!

Mr. LENNARD: A great many of these items are for public buildings. Can the minister assure me that all the fittings indicated in the item are of Canadian manufacture?

Mr. CARDIN: Yes.

Mr. LENNARD: The gold fittings?

Mr. CARDIN: Yes.

◇ ◇ ◇

"I Am Through"

The CHAIRMAN: Order: I do not want to interrupt the hon. member for Temiscouata (Mr. Pouliot), but item 117 stands.

Mr POULIOT: Yes, but it has not been decided yet.

The CHAIRMAN: Oh, yes.

Mr. POULIOT: I spoke before it was decided that it stood. By the way, I am through.

THE REAL OWNERS.

(Brantford Expositor)

THIS newspaper has protested time and again in recent years against making the Ontario Hydro-Electric Commission the adjunct of any political party. In the early days of its administration, when Sir Adam Beck was at its head, it was considered to be an enterprise owned and operated solely by the municipalities of the Province, the Provincial Government merely having the right to supervise its affairs because it was the guarantor of its bonds. Little by little, however, in recent Provincial administrations the authority of the Commission has been disregarded, and announcements of policy have been made as though Hydro were a department of the Provincial Government.

This policy has been a complete mistake, and it has resulted in the present rather disgraceful controversy between the Government and the Quebec power companies. Would it not be a good idea for the municipalities who own the system to insist upon their rights in the matter? The sooner this is done the better it will be for all concerned. The enterprise was never intended to become the football of politicians, to be operated for the advantage of the party that happens to be in power. Political interference has been a high price to pay for governmental guarantee of Hydro bonds. The municipalities are just as capable of operating the system efficiently and economically as is the Provincial Government and the citizens of Ontario will do well in every possible way to protest against the present regrettable meddling in its affairs.

FOLLOW THE STREAM.

(Halifax Chronicle)

A LETTER in another column from one of the oldest, if not the oldest, guides in the province, an octogenarian as spry on his feet today as many a man in his thirties, calls attention to a simple practical method by which the man lost in the woods may find his way out. Instead of following a blind "hunch" which all too often results in cutting circles in the woods and never gets a lost man anywhere, when he comes to a stream. The stream runs to the river and the river to the sea, and following the babbling brook in its downward course, the lost man must inevitably be brought out of the woods to the sea shore and civilization. It may take a little time, but far better to follow a sure thing and take the necessary time, than follow a "hunch" which in nine cases out of ten results in nothing but exhaustion and bewilderment.

The beauty of this rule lies in its simplicity. Anyone can follow it. And if it were followed we would escape the cases of severe suffering and sometimes death which occur every now and again. It might be worth the while of our public school teachers to take this up with the school children and teach them, when lost, to follow the stream.

EASIER

(Brandon Sun)

Of course, it is easier to be radical than to be wise.

HAVING A GOOD TIME

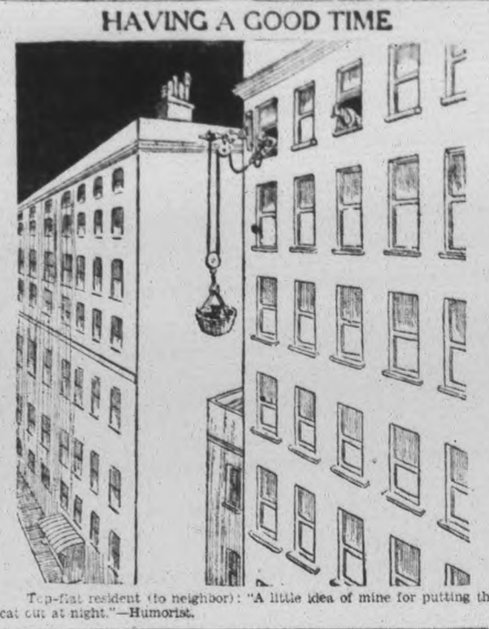

Top-flat resident (to neighbor): "A little idea of mine for putting the cat out at night."—Humorist.

They're Not Different People.

From the Montreal Star.)

ONE thing that must forcibly strike the non-political reader in studying such a discussion as they had in Parliament about modernizing the B.N.A. Act is the fashion our public men have of talking about the Provinces and the Dominion as if these two expressions covered entirely different and separate peoples. One would think that there was one set of Canadians who live in the Provinces and a wholly different set of Canadians who live in the Dominion.

But, of couse, precisely the same Canadians live in the Provinces as live in the Dominion. They are the same people but they hire two different sets of public servants. They hire Dominion representatives and they hire Provincial representatives. But the "bosses" are identical.

What does any ordinary "boss" do when he finds that the job he has given to one employee could be better done by another employee? He simply and swiftly changes his instructions. He shifts the job to the employee who can do it best. It does not make any difference to him who does it, so long as it is done well. He pays both employees, and he profits by the performance of the task, no matter which of them performs it.

When the representatives of the Provinces clash with the representatives of the Dominion over which of them should have the power to do certain things for their common employer—the Canadian people—who is concerned in the outcome? Not the people—for they will presumably reap the benefits of the service, no matter who does it. What is all the shooting about, then? Who cares who does it?

Yes, gentle reader, you have guessed it the first time. The people who care and care passionately, and are ready to go to the mat over it, are THE POLITICIANS. They are the boys to whom it matters. And it matters to them as a rule according to the sphere in which they have been chosen to serve the people. The same man may develop two opinions—one when he was a Provincial Minister and another when he was a Dominion Minister.

Setting The Tax Rate.

(From the Chatham News.)

USUALLY city councils wait until they have made up their budget of expenditures and estimated receipts before they strike the tax rate. The council of Brantford has reversed the procedure this year, and assurance is given that the tax rate will not exceed 43½ mills. The reason for this is that in Brantford any rate higher than this figure would not be a practicable levy, and so the council will set the rate and then "cut their suit according to their cloth."

There is much to be said in favor of such a plan. It may mean that in Brantford some desirable services will have to be impaired, but the council apparently believes that if the people cannot afford certain things, they will have to do without them.

In Chatham, fortunately, we do not have to anticipate anything like a 43½ mill rate. Last year the rate was 35 mills, and this year—well, some people are looking for a reduction while there are rumors in municipal circles that despite the fact that the city will be relieved of expenditures for Old Age Pensions and Mothers' Allowances, creating considerable saving, there are other items of extraordinary outlays which will off-set that reduction to a certain extent at least. There is talk of building and maintaining a public Comfort Station, and there are certain grants which are made year by year which are considered unalterable.

But there is one thing which the council should bear constantly in mind, and that is the inability of many property owners to pay the taxes now levied against them. Any relief in taxation which is possible would be welcome—and highly justified.

We may not have reached the stage where we are compelled to set a certain tax rate, and live within it—but the responsibility still rests upon the council to keep expenditures down to the lowest possible minimum, to provide the maximum amount of relief to the taxpayers.

Canada's Goods Favored.

(From the Brantford Expositor.)

IN A recent issue The Expositor referred to the tremendous success that has accompanied the "Canada Calling" campaign undertaken by the Federal Government to popularize Canadian products in Britain. The market has been practically doubled by this aggressive scheme of advertising. The best feature of it was that it was a success because of the goodwill which existed among the British people for Canada. This was created to some degree by the Dunning budget, and then to a still greated extent by the willingness of the Federal Government to remove the grievances which British exporters had against the trade pact with the Dominion.

Another very substantial proof of the popularity of Canada's products in Britain was given just recently by Dr. J. H. Grisdale, Federal Deputy Minister of Agriculture, to the Ontario Fruit Growers' Association which held its convention in Hamilton. He pointed out that there had been a decided change in the attitude of the Mother Country toward Canadian products, which he declared were exceedingly popular with the British people, there having been few complaints received regarding quality and packing. That, of couree, was exceedingly gratifying to fruit exporters, because undoubtedly when Ontario fruits are carefully graded and packed according to the standards that prevail in Britain they are equal to the finest that can be had. This result has come about very largely because of the educational campaigns that have been conducted to promote this end. As a result Canadian exporters understand more fully the requirements of the British market and they have applied themselves diligently to satisfy these demands as far as possible.

The feeling toward Canadian products at the present time is such that British importers are co-operating very cheerfully with Canadian producers. Consumers have learned to appreciate the fine quality, not only of Canadian fruits but of dairy products and, consequently, the demand is steadily increasing. Official figures recently issued by the Bureau of Statistics stated that during the nine months which ended December 31 the value of Canada's exports to the United Kingdom totalled $324,127,000, an advance of 31.8 per cent over the corresponding period of 1935.

This willingness on the part of the British people to purchase Canadian products deserves reciprocation on the part of Canadians as far as this is possible without injuring Canadian industries and putting Canadian workers out of employment. The present feeling in Britain indicates that the time is opportune to capitalize this spirit of goodwill to the greatest possible extent in the revised trade treaty that is shortly to be concluded. It may be a trite saying that trade is exchange of goods, but it is absolutely true. No commercial agreement can be permanently successful that does not bring a fair advantage to both parties to the contract.

THOSE OBSTACLES.

(Windsor Star)

ACCORDING to Mr. Gardiner, Minister of Agriculture, constitutional obstacles prevent complete elimination of duplication of services provided by his department and the Provincial Departments of Agriculture.

If this be the case, why not set out to remove the constitutional obstacles? There is no need, obviously, for the operation of Provincial Departments of Agriculture, when so much money is being spent for the maintenance of a similar organization at Ottawa. The latter could handle the whole thing satisfactorily and at a great annual saving.

Hard to Believe How Time Flies

JANUARY 29

1907 R. H. Bradburn is in Brantford with A. J. Small of Toronto, looking over possible sites for a new theatre in that city.

William Carter is installed as master of Prentice Boys' Lodge No. 7.

William Duncan has sold his race horse "Netty Star" to W. S. Hunter of Sarnia for $750.

The biggest load of hay ever weighed on the local market has been brought in by James Northey, of Smith. It tipped the scales at 5,350 pounds.

The firm of W. F. Babcock and Company are to start a carpet-cleaning plant in Peterborough.

Mr. and Mrs. George Young, Park St., celebrate their golden wedding anniversary.

1917 Lieut. A. C. F. Winslow of Millbrook is reported as having been wounded but remaining on duty.

Major E. D. O'Flynn has been selected as president of the band committee of the 247th Battalion.

Pte. E. L. R. Grosvalet of the French army is here to lecture in connection with the picture "Canada's Fighting Forces" at the Grand Opera House.

Co. Sergt.-Major Harry M. Lattimer of the 247th Battalion has been appointed to the rank of lieutenant.

Peterborough Operatic and Dramatic Society has commenced rehearsals for a presentation of "A Greek Slave."

1927 Estimates of the park committee for the current year total $5,360 for parks and $870 for bathing beaches.

S. R. Pearson has been appointed by the county council as high county constable at a salary of $200 a year.

Mrs. N. Pogue, 471 King St., has won the $50 Dollar Day estimating contest.

G. H. Roper is elected vice-president of the Y.M.C.A. General Secretaries' Association of Canada.

Lakefield and Peterborough junior O.H.A. teams play a 2 to 2 tie at Lakefield.

To The Editor

MODERNISM AND THE SCHOOLS

Editor Examiner:

Sir: Modernism rejects the supernatural and the promise of a future life and throws mankind back upon itself. This is as was observed at the interview with the government, at the bottom of the whole trouble regarding the public school readers. Supernaturalism or a reference to an inspired Bible and a supernatural God is excluded from the readers. No pupil would ever learn that the Bible and its stories are any more than any other story book. "It is against this" as both the Rev. S. Inkster and Canon Armstrong declared that the present agitation represented by the deputation is directed. The whole tone of these readers must be recast if we are to remain a Christian people.

J. H. BURNHAM

VALUE OF MILK.

(George W. Gray, in January Harper's)

MILK is a fluid of exceeding complexity. It embodies proteins, carbohydrates, fats, all the known vitamins, and several mineral elements.

The three longevity factors are absent from, or very meagerly present, in cereals and many other foods. But they are all present in milk. The vitamins, and to a lesser extent the calcium, are present in fresh fruits and vegetables. Dr. Henry C. Sherman, therefore, advises those who aspire to long life to make these three foods important members of their daily diet. As a practical formula for insuring ample portions of the longevity factors, he suggests that at least one-fifth of the food budget be spent on milk and cream, and not less than one-fifth on fresh fruits and green vegetables.

This leaves three-fifths for meat, fish, bread, butter, eggs, tea, coffee, and condiments, including all sweets.

A Bit of Nonsense

Cock o' th' Walk

Murphy (promoted to foreman): "An' look here, boys, yeas'll do as I tell yees or get fired for I can lick any man on this job."

Burly Navvy: "You can't lick me."

Murphy: "Then it's fired yees are, I won't have anny chap on this job I can't lick."

Fire may cause the destruction of your home or place of business. RELIABLE insurance is the ONE sure way to protect all your "property dollars." Call this agency for advice.

This agency represents the Hartford Fire Insurance Company—an institution that has been serving countless property owners so faithfully since 1810.

Hill, Weddell & Hills

Phone 14

124 Hunter Street West

MARKET QUOTATIONS

Quotations Complete To Closing Time

New York Stocks

Biggar & Crawford

	High	Low	Close
Atchison	73	72⅛	72½
Auburn Auto	31	..	..
Amer Can	110¼	108	108
Amer Smelting	89¼	89	89
Am Rad & S.S.	28⅝	27⅞	28⅛
Am & For Power	12⅛	11⅞	12⅛
Am Roll Mills	34⅝	34⅛	34⅜
Anaconda Cop	52⅛	52⅛	52⅛
Balt and Ohio	22¾	..	..
Baldwin Loco	10¼	9¾	10⅛
Bordens	27¼	..	..
Byers A M	30⅛	29⅝	29⅝
Beth Steel	81¾	79½	81¾
Briggs	56¼	54½	56
Canada Dry	30	..	..
Can Pacific	15½	15¼	15½
Chrysler	123⅜	120⅝	123⅜
Columbus Gas	18	17¾	17¾
Cons Gas	46½	46	46⅜
Com Solvents	19⅝	19¼	19⅜
Dupont	173	172½	173
El Bond & Share	24⅛	..	..
Elec Auto L	42⅜	41½	42⅜
Freeport Texas	29⅛	..	..
Gen Electric	63¼	62	63½
Gen Motors	68⅜	65⅞	68¼
Gillette Saf Raz	19⅜	18½	19⅜
Goodyear	33⅛	32¼	33⅛
Houston Oil	16¼	16	16
Hudson Motrs	22	21⅝	21⅝
Int Harvester	106⅜	105⅜	106⅜
Int Nickel	62⅞	62⅛	62½
Int Tel & Tel	12⅜	12⅛	12⅜
Johns-Manville	143	..	..
Mont Ward	54⅜	54¼	54½
Mack Truck	47¼	..	..
NY Central	41⅞	41⅜	41⅞
Nat Biscuit	31½	31¼	31⅜
Nat Distillers	28⅛	..	..
North Amer	30⅝	30⅜	30½
Phillips Pete	52⅞	..	..
Pack Motors	11⅛	..	..
Penn Ry	41⅞	41	41
Radio Corp	12	11⅞	12
Sears Roebuck	84	83¼	84
Sim Bed Co	54⅜	53¼	54⅛
Std Brands	15⅞	15⅝	15⅝
Std Gas & El	12¼	12⅛	12¼
Std Oil of NJ	70¼	..	..
Socony-Vac	18	17⅜	17⅝
Studebaker	16½	16	16⅛
Stewart-Warn	19¼	18½	19¼
South Pacific	46⅛	45⅛	46⅛
Tex Corp	54⅞	54⅜	54½
Think Roll B	72⅜	..	..
Tex Gulf Sulph	40⅝	..	..
Union Carb	105	104¼	104½
United Corp	7¼	7⅛	7⅛
US Rubber	56	53½	55
US Steel	94⅜	91½	94⅜
Vanad Corp	31	30	31
Westinghouse	159	158¼	159
Warner Bros	15⅛	14⅞	15
Yello wCab	27⅝	27¼	27¼

Believed to be the first batch ever produced in captivity, 250,000 octopi were hatched at Taronga Park, Sydney, Australia.

Toronto Stocks

Leeming and Leeming

	High	Low	Close
Abitibi	9	8⅞	9
Con Bake	20½	20	20½
Beauharnois	7	6¾	7
Can Bread Co	9⅞	9½	9⅞
Bldg Prods	60	64	..
Bell Tel	161¼	161	161
Burt F N	43	43	43
Brazilian	21⅞	21⅝	21⅝
Brewers & Dists	8½	8½	8½
Brewers Corp	3¼	3¼	3¼
BC Pow A	38	37¼	38
Can Bud	9¼	9	9¼
Can Cem	15⅞	15¾	15⅞
C P R	15½	15⅜	15½
Honey Dew	120-140	..	..
Can Dredge	45	45	45
Can Car and F	20½	19¾	20¼
Can Canners	8¾	8¾	8¾
Can Oil	17¼	17	17¼
Can Malt	37	37	37
Cockshutt	16	15⅞	15⅞
Dom Bridge	55½-6	..	..
Dist Seagram	26¼	26	26¼
Dom Stores	10½-11	..	..
Fanny Farmer	23½	23	23½
Ford A	27½	27	27¼
C G E	206-210	..	..
Can Gypsum	15¾	15¾	15¾
Cons Gas	204½	204¾	204¾
Gen Steel W	17½	16¼	17
Ham Bridge	16¾	16	16¼
Walk G and W	47	46¾	46¾
Walk G&W pfd	19¾	19¾	19¾
Int Nickel	62⅜	62⅛	62⅛
Int Util A	17½-18	..	..
Int Util B	2	2	2
Ind Alcohol	6¾	6½	6½
Imp Oil	21½	21¼	21⅜
Imp Tobacco	14⅝	14⅜	14⅜
Con Smelt	77	76¾	76¾
Laura S	74-75	..	..
Loblaw A	23⅞	23⅞	23⅞
Mont L H and P	36-36½	..	..
McC Frontenac	14	13¾	14
Massey Harris	8½	8½	8½
Massey Harris pfd	60¼	60	60
Page Hersey	100	100	100
Pressed Metals	34	34	34
Rogers Maj	8¾	8¼	8¼
Shawinigan	31-31½	..	..
Int. Pete	35½	35¼	35½
Stand. Paving	7	7	7
C. Vinegar	19½	19	19
Wineries	3¼	3¼	3¼
Walker Brew	2⅞	2⅜	2⅜
Weston's Ltd.	18¼	18	18
Steel of Can.	83	82	83

Toronto Mining

Biggar & Crawford

	High	Low.	Close
Acme Oil	18	16	16
Afton	10	9	9
Ajax Oil	50-55	..	..
Aldermac	150	148	150

"Brief Reviews and Opinions on Mining Stock"

In the title of an 18-page booklet prepared by one of Canada's most outstanding independent statistical organizations, in which 148 mining stocks are commented on. We have a limited number of these booklets on hand and would be glad to forward a copy to any mining investor upon receipt of a written request.

Burrows-Broadley-Limited

SPECULATIVE MINING STOCKS

UNLISTED MINING STOCKS

21 KING ST. E. TORONTO AD. 6034

BUEHLER BROTHERS

387 GEORGE ST. PHONE 3680

MEAT VALUES

S-A-T Rib Boil 8c

S-A-T Fresh Spareribs 12c

That Makes Every Meal a Good One

Choice Grade Rolled Veal	17c	Round Steak Roast	18c
Pork Butts	18c	Beef Shank	7c
Pork Shoulders 4-7 lbs.	14c	Fresh Tripe	12½c
Loin Pork Chop	27c	Beef Liver	15c
Pork Liver sliced 2 lbs.	25c	Calf Liver	28c
		Ox Tails lb.	12½c

Chuck Roast	8c	Blade Roast	12c
Round Bone Shoulder	10c	A Meat Bargain Rump Roast	15c

168 MEAT CUTS GIVE YOU A COMPLETE VARIETY

Buehler's Bacon for a Better Breakfast, lb.	25c	Beef Cuttings Hamburg Pickled Pork Hock Saurkraut 3 lbs.	25
Mealed Rolls	18c		
Dry Salt Bacon	17c		
Mealed Bacon	27c		

Pork Loin Roast	23c	Shoulder Lamb Chop	20c
Small Sausage	19c	Lamb Stew	12½c
Large Sausage	14c		
Beef Hearts, lb.	10c	Pork Tenderloin	27c

FIRST GRADE BUTTER With Meat Order 27c

Cheese Quotes Produce and Livestock

HOG PRICES.

TORONTO, Jan. 29 — (C.P.). — Six market points reported setbacks in bacon hog prices to-day. Declines of 15 to 35 cents were noted at Barrie, Guelph, Kitchener, Hull, Peterborough and Chatham. London, Brantford and Stratford quotations were steady.

Liveweights: Barrie, $8; Guelph, $8.10; London, $8.25; Hull, $8; Peterborough, $8; Stratford, $8.25; Chatham, $8; Brantford, $8.40.

Dressed weights: Barrie, $10.65; Guelph, $10.70; Kitchener, $10.70; London, $11; Hull, $11.10; Peterborough, $10.60; Stratford, $11; Chatham, $10.65.

BUFFALO LIVESTOCK

EAST BUFFALO, N.Y., Jan. 29—(A.P.).—Hogs, 1,100; holdovers, 350; unevenly steady to 10 lower; late sales showing downturn; good to choice 180 to 240 lbs., $10.50 to $10.60; 130 to 140 lbs., $9.75; trucked in lots, $10.25 down; packing sows, $9.25 to $9.50; rough strongweights, $8.75.

Cattle, 175; holdovers, 50; steers and yearlings dull, weak; few good yearlings, $11; medium steers and heifers, $8.25; cows and bulls unchanged; low cutter and cutter cows, $3.75 to $4.75; beef cows to $6; medium bulls, $6 to $6.25; common lightweights, $5 to $5.50.

Calves, 250; vealers, 50 lower; slow at decline; good to choice, $12.

Sheep, 1,200; holdovers, 400; lambs unchanged; good to choice ewes and wethers, $10.50 to $10.75; extreme top, $10.90; medium and mixed grades, $9.50 to $10.25; aged ewes to $6.25.

MONTREAL POULTRY.

MONTREAL, Jan. 29—(C.P.) — Poultry prices per lb: Grade "A" milkfed chickens, six pounds up, 23c; "B", 21c. Grade "A" selects, six pounds up, "A", 21c; "B", 19c; "C", 16c. Fowls, 5 lbs. up, "A" 19 to 20c; "B", 16 to 17c. Grade "A" turkeys, select weights, 10 pounds up, 23 to 24c; under 10 pounds, 22½ to 23½c. (Prices nominal.)

MONTREAL LIVESTOCK

Butcher cattle were generally 25 cents higher during dealings on Montreal livestock markets this week, while calves also rose 25 cents at the opening, but dropped the advance under heavy trading. Lamb section strengthened, with hog division holding steady and unchanged.

Receipts.—Cattle, 1,071; calves, 1,420; sheep and lambs, 551; hogs, 5,119.

In addition, 52 cattle and 1,769 hogs were received on direct consignment to Montreal, while 140 cattle and six calves were handled on through billing to Canadian points.

Good steers ranged from $6.25 to $7, with mediums from $5.25 to $6 and the bulk of common steers at $4 to $5. Butcher cows went from $2.50 to $4.50, while mediums made from $3 to $3.75, with common kinds around $2 50 and canners and cutters from $1.75 to $2.25. Good heifers made $5, with mediums around $4.25 to $4.50 and common kinds down to $3. Bologna bulls sold from $3 to $3.75, while heavies made from $3.75 to $4, with good butcher bulls at $4.25 to $4.50.

Grass calves ranged from $4 to $6.50, with other kinds from $5 to $10, while bulk of vealers sold around $9.

Bucks on lamb section, sold from $7 to $8, while good ewes and wethers made $9 to $9.50, with sheep from $3.50 to $5.

Bacon hogs, fed and watered, sold from $8.50 to $8.75, with selects at the usual $1 premium. Butchers and heavies were cut 50 cents a cwt. while extra heavies and lights were cut $1 a cwt. Sows made from $6 to $6.75.

MONTREAL FLOUR AND FEED

Cash grain: No. 1 Northern wheat, $1.30; No. 2 Northern wheat, $1.28; No. 3 C.W. barley, 88c; Argentine corn, 88c. Per bushel basis track, Montreal, ex-store.

Spring wheat flour—First patents, $7.20; second patents, $6.80; bakers' patents, $6.70. Per barrel, in 98-lb. jute bags, delivered Montreal freight points.

Winter wheat flour—Choice grades in carlots, per barrel, $5.70 to $5.80; choice grades in broken lots, per barrel, ex-store, $5.90 to $6.00; white corn flour, per barrel, in jute bags, delivered to the trade, $6.50.

Millfeed, — Bran, $34.25; shorts, $35.25; middlings, $37.25, per ton, carlot or mixed carlot quantities, delivered Montreal freight points.

Brewers' dried grain, wholesale, $31 per ton; retail, $33 per ton.

Rolled oats, bag of 90 lbs., delivered to the trade, $3.65, which includes sales tax.

Baled hay—Extra No. 1 timothy, $10; No. 2 timothy, $9; No. 3 timothy, $7 per ton, f.o.b. cars, Montreal.

MONTREAL PRODUCE

Practically no change appeared in prices on Montreal open produce markets yesterday.

Graded egg shipments in carlots or less were quoted at 24c to 24½c a dozen for grade A-large, 22 to 22½c for A-medium, and 20c for A-pullets. Receipts: 1,188 cases.

Butter was quoted at 25½c to 25¾c per pound for carlots or less of No. 1, while lots to retailers were 27c for solids and 27½c for prints. Receipts: 963 boxes.

Cheese was quoted at 13c to 13¼c for Ontarios, while Quebecs were unquoted. Receipts 26 boxes.

Potatoes.—N.B. Mountains, 80's, $1.65; Quebec Mountains, 80's, $1.50.

WINNIPEG GRAIN.

WINNIPEG, Jan. 29. — Prospects of exceptionally heavy Argentine wheat shipments again this week sent futures prices on the Winnipeg Grain Exchange to lowest levels since December 12. The close was off 1⅛ to ⅛ cent.

Export sales of 250,000 bushels of Canadian wheat made on the break lifted values only fractionally from the session's low marks. Operations here inactive.

Forecasts Argentina's clearances this week would total 7,715,000 bushels, compared to 6,695,000 last week, induced selling that found support lacking. Black Sea shipments this week were 496,000 bushels against 976,000 last week.

Accelerating Winnipeg's recession were sharp setbacks in other grain markets. Liverpool was off 2d, and declines of more than a cent were boarded at Buenos Aires. Chicago was off nearly as much. Minneapolis was weak.

Cash-grains spreads were little changed. Coarse grains prices eased with wheat.

Futures:

Wheat—	Open	High	Low	Close	Prev. Close
May	118	119¼	117½	117⅞	119⅞
July	115¼	116	114⅝	114⅝	116½
Oct.	104¼	106⅝	104½	105	105½
Oats—					
May	53½	53⅞	53	53½	54
July	50⅝	50⅝	50⅝	51⅛	51⅝

TORONTO PRODUCE

TORONTO, Jan. 29 — (C.P.). — Wholesale prices (United Farmers' Co-operative Co.) for Toronto delivery to-day were:

Eggs.—Grade A-large, dozen, 20c; grade A-medium, 18c; pullets, 16c; grade B, 16c; grade C, 16c. Churning Cream—No. 1 lb., 26c; No. 2 lb., 24c. Butter—No. 1 solids, lb., 26c; No. 2 solids, 25c. Potatoes, bag, f.o.b. at shipping point: Ontario, $1.60; New Brunswick, $1.75; P.E.I. $1.95. Mill feed—Bran, 35; shorts, 36; middlings, 38.

Anglo-Huron	745	730	745
Arntfield	106	105	105
Ashley	12	10	12
Bagamac	7¾	6¾	7¾
Bankfield	160	155	155
Base Metals	26½	..	..
Beattie	147	146	147
Big Missouri	62	60	60
cBojo	25	23½	25
Bralorne	890	865	865
Bidgood	149	132	140
Buffalo Ank	12	11⅞	11⅞
Bunker Hill	16½-17	..	..
Can Malart	205	202	204
Castle Treth	160	153	155
Cent Manitoba	20	18	20
Cent Patricia	435	430	435
Chem Research	122	120	122
Chromium	130	124	129
Chicougamau	227	222	225
Dalhousie Oil	265	260	260
Dome Mines	50¾	50½	50¾
Eldorado	245	240	243
Falconbridge	10¾	10½	10½
God's Lake	95	93	95
Goldale	45	43	44
Francour	130	126	130
Graham Bousq	38	..	..
Granada	40	36	40
Greene Stabell	38	36	36
Gunnar	114	111	112
Hard Rock	290	276	290
Hollinger	15¼	15	15⅛
Howey	64	63	63½
Hudson Bay	33	..	..
J-M. Cons.	53	50	52
Kirk. Hudson	200	199	199
Kirk. Lake	122	120	122
Kirk. Townsite	40	37	40
Lakeshore	56¾	56½	56½
Lamaque	26	16	25
Lebel Oro	30	28½	28½
Laguna	100	99	99
Little Long L.	815	800	815
Macassa	755	730	755
Man. & East	11½	11	11½
McIntyre	40	39¼	39¼
McKenzie R. L.	189	185	187
McMillan	15½	15	15
McWatters	97	92	95
Mining Corp.	390	380	390
Moneta	160	155	160
MacLeod	400	355	395
Noranda	74¾	74	74¾
O'Brien	970	895	970
Omega	123	112	118
Pamour	365	360	360
Parkhill	22	..	..
Paymaster	117	111	111
Pend Oreille	325	320	325
Perron	240	235	239
Pickle Crow	890	875	875
Pioneer BC	650	640	640
Premier	405	400	400
Read Auth	575	..	..
Red Lake G S	125	120	122
Reno	138	123	133
St Anthony	29	27	27
San Antonio	230	225	225
Sher Gord	300	296	300
Siscoe	620	610	610
Stadacona	154	135	152
Sudb-Basin	570-590	..	..
Sullivan Cons	204	200	200
Sylvanite	450	440	440
Shawkey	102	97	102
Tech-Hughes	596	590	595
Toburn	410	405	410
Ventures	292	285	290
Waite-Amulet	330	325	330
Wright-Harg	800	790	800
Sladen	245	235	235

Grain Quotations

Leeming and Leeming.

WINNIPEG WHEAT

	May.	July.	Oct.
High	119⅝	116	106⅛
Low	118⅝	115⅛	106⅛
Close	119⅛	115⅝	106⅛

CHICAGO WHEAT

	May.	July.	Sept.
High	127⅝	111⅛	108¾
Low	127	110⅝	107⅞
Close	127¼	110⅝	107⅞

DENIES TROUBLE

(Continued from page 1.)

"I have no personal complaints regarding toilet supplies. It is a sore spot with some of them and the mob-psychology has affected them. But after all, we are in jail."

"Very sensible point of view," said Gillanders.

"There have been complaints about the egg mixture in the morning, a sort of omelette. Others complained about nothing—seemed to go around with a chip on their shoulder."

Hog Quotations In Peterborough

FRIDAY, JANUARY 29

Canada Packers quote:

Hogs—Live, 8c; dressed weight, $10.60.

Sows, 3c off bacon prices.

Cream—No. 1 (on truck), 26c; No 1, delivered, 27c.

Special, 3c per pound premium.

Butter.—Prints, No. 1, 28c; No. 2 27¼c. Solids, No. 1, 26½c; No. 2, 26c.

Dealers quote:

Fall wheat, $1.20; oats, 45-55c; malting barley, 80-95c; feed barley 75c; rye, 90c; buckwheat, 80c.

OMEMEE TELEPHONE SYSTEM ANNUAL MEETING

Omemee Commissioners Report Good Year—Officials Are Appointed

(Examiner Correspondence.)

OMEMEE, Jan. 29.—The annual meeting of the members of the Municipal Telephone System was held recently in the U.F.O. Hall, with S. B. Carew acting as chairman. The following commission was elected: S. B. Carew, chairman; John Thorn, and H. Carroll.

W. H. Hill was appointed secretary-treasurer. The following annual report was given:—

Number of telephones, Jan. 1, 1936, —Subscribers, 304; renters, 5; total, 309.

Number of telephones, Dec. 31, 1936—Subscribers, 306; renters, 5; total, 311.

The following is a condensed statement of revenue and expenses for the year ending Dec. 31, 1936:—

Revenue

Subscribers in 1936 for principal and maintenance collected	$ 800.00
Subscribers' levies in 1936 for principal, interest and maintenance uncollected	441.81
Non-subscribers' rentals for 1936, collected	.....
Do., uncollected	71.25
Subscribers' levies for switch fees collected	1,244.00
Miscellaneous receipts	59.89
Total revenue	$ 2,616.95

Expenses

Annual switching fees paid to Bell and other systems	$ 1,244.00
Maintenance or repair:— Wages	462.72
Supplies	52.19
Commissioners' salary	51.06
Sec.-Treas. salary	75.00
Other salaries, Auditors', Clerk's, Municipal Officers, etc	57.18
Rent, heat and light	6.00
Stationery, printing and postage	21.06
Insurance and workmen's compensation	12.00
Sundries	38.73
Total	$ 2,019.94
Gross income operating revenue, less operating expense	$ 597.01
Net income, deduct	597.01
Principal and interest payable on debentures in 1936	407.60
Surplus for the year, add	189.41
Surplus: Dec. 31, 1935	367.27
Dec. 31, 1936	556.68

Construction Account

Year ending Dec. 31, 1936

Receipts

From date of bylaw for the establishment of the system, Dec. 31, 1936:	
From proceeds of debenture	$27,933.90
From subscribers in lieu of debenture payment	6,868.66
From revenue	878.06
	$35,680.56

Disbursements

From date of bylaw for the establishment of the system to Dec. 31, 1936:	
Expended upon plant equipment	$35,680.56
	$35,680.56

Balance Sheet

For the year ending Dec. 31, 1936:

Fixed Assets

Plant and equipment	$33,680.56
Tools and vehicles	191.00

Current

Subscribers' levies uncontrolled in previous years and up to date to Dec. 31, 1936	441.81
Rentals uncollected in previous years and up to Dec. 31, 1936	85.00
Material on hand	100.00
Cash in bank, on hand	110.45
Total	$36,609.32

Fixed Liabilities

Debenture principal unpaid Dec. 31, 1936	$ 1,716.99
Cash payment by subscribers in lieu of annual levy	6,868.60
Debenture principal paid to Dec. 31, 1935	$25,928.67

Current

Surplus	2,095.06
Total	$36,609.32

Certificate

We certify that the annexed statement of revenue and expenses, construction account and balance sheet exhibit a true and correct view of the state of the system's affairs as on Dec. 31, 1936.

Milton Sherin, Albert M. Carroll, Auditors.

Dated this 5th day of Jan., 1937.

TORONTO POULTRY

TORONTO, Jan. 29 — (C.P.). — Wholesale prices on dressed poultry supplied by the United Farmers Co-operative Co. to-day were: Chickens over 5 lb., milk-fed, 17c; selects, 15c; 4½ to 5 lb. milk-fed, 16c; selects, 14c; under 4½ lb., milk-fed, 15c; selects, 13c. Hens, over 5 lb., 14c; 4½ to 5 lb., 13c; 3½ to 4 lb., 10c; 3 to 3½ lb., 9c; old roosters, 9c. Ducks over 5 lb., 15c; 4 to 5 lb. 14c.

FRUITS AND VEGETABLES

TORONTO, Jan. 29 — (C.P.). — Wholesale prices on fruit and vegetables were unchanged to-day.

TORONTO CHEESE

TORONTO, Jan. 29 — (C.P.). — Wholesale prices on the Toronto Cheese Market were unchanged today with dealers buying large, colored, paraffined and government grades at 13½ to 14 cents.

Wholesalers offered cheese to retailers at the following prices: New —Large, 14½c; twins, 14¾c; triplets, 15. Old—Large, 19c; twins, 19¼c; triplets, 19¼c. Medium, 18; twins, 18¼c; triplets, 18½c.

The Smart Set Shop's 7th Anniversary SALE!

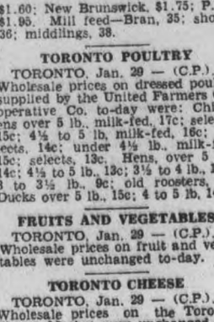

CORSET SALE ½ PRICE

This is a great opportunity to procure style and comfort. Corsets, Corselettes, Girdles and Brassieres in up-to-date fabric and "Lastex" at a fraction of their regular value—with fitting service for which the Smart Set Shops are noted. Priced from ..... 69c to 4.95

Crepe and Satin Slips

Pantie Sets, Teddies, Pyjamas and Gowns. Reg. 1.98, to clear at 1.09

Silk Crepe and Satin Gowns and Pyjamas

All sizes and shades. Reg. 3.95 and 4.95. To clear at .. 2.98

Hosiery Specials

First quality Service and Chiffon. Regular $1.00. Two pairs for .. 1.79

First quality Service and Chiffon Hose. Regular 79c. Two pairs for 1.35

Service and Chiffon Hose. All shades and sizes. Sale special, per pair.. 57c

Lingerie Specials

All first quality lines, 10 to 20% discount on every article. Starts January 28th. Ends February 10th.

395

Flannel and Satin Kimonas

Reg. 3.95 to 6.95. Must clear at 2.89

Satin and Silk Blouses

Reg. 2.98. Now 1.29

"Goodyear" Cardigans and Pullovers. Finest wool. Reg. 2.98. Must clear .. 1.29

The Smart Set Shop

412½ GEORGE ST.

PATTENICK'S STORE

368 GEORGE ST.

Men's Fine Shirts

Stripes, Checks, Dots and Plaids

Reg. 1.47—Now 67c

Magog Prints

Guaranteed Sun and Tubfast

10c yd.

Smart Ski Jackets & Slacks

Must Be Cleared at New Low Price

1.98 and 2.98

OBITUARY

MRS. CHARLOTTE CRAWFORD

The death of Mrs. Charlotte Crawford, widow of the late James H. Crawford, occurred at her home, 40 Robinson street, today (Friday). She had been ill about a year.

She was born in Otonabee and spent the greater part of her life in this district. She came to this city seven years ago from Otonabee. She was a member of Mark Street United Church.

Surviving is one sister, Isabella Milliken.

The funeral will be held at 2.30 o'clock Monday from the residence of her neice, Mrs. Victor Hamilton, 40 Robinson street, to Little Lake Cemetery, Rev. Rowland officiating.

FIREMEN RESCUE TOTS

TORONTO, Jan. 29 — (C.P.). — Vasell Rade, aged four, and his two-year-old sister, were lifted from their beds and carried down ladders to safety by firemen last night after fire broke out in the basement of the building housing their apartment in downtown Toronto.

MEAT Values

FRESH CUT SPARE RIBS 2 lbs. 23c

FRESH CUT Pork Tenderloin LB. 29c

FRESH ROASTING BONELESS PORK BUTTS WITH DRESSING - lb. 18c

FRESH ROASTING BONELESS PORK SHOULDER, WITH DRESSING lb. 16c

FRESH ROASTING, BONE IN PORK BUTTS - lb. 17c

FRESH ROASTING, BONE IN PORK SHOULDER, lb. 15c

GOVERNMENT GRADED SPECIAL QUALITY BEEF CUTS

BONELESS ROLLED POT ROAST ... lb. 14c

TENDER—BONE IN POT ROAST ..... lb. 12c

BLADE OUT BLADE ROAST ..... lb. 14c

SHORT RIB ROAST .... lb. 16c

BONELESS PRIME RIB ROAST .... lb. 20c

COUNTRY STYLE SAUSAGES Large, 2 lbs. 25c Small 2 lbs. 35c

Choice Veal Roasts

Boneless Shoulder Fillet .... lb. 16c

Boneless Leg Fillet ..... lb. 22c

YOUNG LAMB CUTS AT LOWEST PRICES

Fresh Pork Neck Bones, 6 lbs. 25c

JEWEL OR DOMESTIC Shortening 2 lbs. 25c

Just 600 lbs. at above price

FRESH STREAKY PORK Slice or Piece 19c lb.

F. & G. MARKETS

CAMPBELLFORD

SUCCESS IS SCORED BY FINE PROGRAM

Coronation Concert At Campbellford Attracts Near Capacity Audience

(Examiner Correspondence.)

CAMPBELLFORD, Jan. 29.—The Coronation Concert, sponsored by Miss Hilda Bonnycastle and held in the Parish Hall under the auspices of Christ Church was attended by a crowd which nearly filled the hall to capacity. Opening with a pageant depicting the coronation of King George VI a varied program which included some of the best talent of the town, followed. The "King" and "Queen" stood in tableau with their pages and costume while the opening chords of 25 girls trained for the occasion under the efficient direction of Mr. R. T. Cowell, sang the National Anthem.

Rev. T. H. Floyd acted as chairman for the balance of the program at the conclusion of which he expressed his thanks to the many who had contributed their time and talent in making the evening a success.

The progrm which followed included: violin and piano solo by Phyllis and Bruce Elmhirst; piano solo, Barbara Stevens; reading, Donald Lloyd; vocal duet, W. Henson and G. Lucy; vocal solo, Marie Crosson; harmonica and piano duet, Jack Cassan; quartet, W. Henson, J. M. Bygott, Dr. H. O. Richardson, accompanied by Albert Hazel; piano solo, Patricia Ironside; reading, Vera Wood; dance (Highland Fling) Pauline Cassan and Melba Ferguson; piano solo, Donald Bennett; vocal solo, Herb Leonard; violin and piano, Raymond Wragg and Donald Bennett; vocal solo, Mrs. A. Watson; vocal solo, Raymond Wragg; piano duet, Lloyd and Ross Richardson; vocal solo, Geo. Lucy; guitar and piano duet, Helen and Ray Young; reading, Lillian Hay; vocal solo, R. C. Ramsden; tap dance, Ruth Floyd; vocal solo, Hilda Bonnycastle.

REFORM RULINGS INDICATE B.N.A. ACT OVERHAUL NEEDED

(Continued from page 1.)

Canada. Under the circumstances there seems little to say."

Premier Angus Macdonald of Nova Scotia: "It was desirable that these questions should be settled by the highest court in the Empire."

Although no official comment was coming from Dominion Government heads, political circles in the Capital considered the judgments first definite interpretation of the limitation of the Federal administration's power to give effect to international treaties. According to the rulings the Dominion could enter into international treaties, but their performance was up to the Provinces as such treaties affected them.

Positions to Be Ended.

Premier Mackenzie King announced in the House of Commons on learning of the Privy Council decisions that positions of members of the Employment and Social Insurance Commission would be abolished since the social reform legislation was declared ultra vires.

Attorney General Davis of Saskatchewan referred to the finding that the Farmers' Creditors' Arrangment Act was ruled valid and declared: "It is now the duty of the Dominion Government to provide facilities necessary to make available to our people the provisions of this act for debt adjustment."

The Privy Council's judgments had been anticipated by some in the face of the Supreme Court of Canada ruling the Natural Products' Marketing Act invalid.

Hon. K. C. MacDonald, minister of agriculture for British Columbia, explained his province's five marketing schemes would continue to operate because the Legislature had passed its own act after the Supreme Court judgments.

Walter Atkin, secretary of the Ontario Burley Tobacco Growers' Association, said the Burley Tobacco Marketing Board, which operated under the Dominion Natural Products Marketing Act, became inoperative as soon as the Supreme Court rulings appeared. The tobacco growers set up their own organization which will continue to operate and which is on a voluntary basis.

Ontario cheese makers also were prepared, according to Harley Mayberry, president of the Ontario Cheese Patrons' Association. Members of the association conferred with Hon. Duncan Marshall, Ontario minister of agriculture, some time ago and a bill is practically drafted and ready for submission to the Attorney General.

"We are merely seeking to regulate the initial sale within the province and I think the Provincial Government has all the powers needed for that," he added.

Throat Soothing
Medicated with throat soothing ingredients of Vicks VapoRub.
VICKS COUGH DROP

General On Bail

At liberty on bail, Brig.-Gen. Henry H. Denhardt is pictured as he appeared at a grand jury session at New Castle, Ky. The general, veteran of three wars and former state governor, is accused of the fatal shooting of Mrs. Verna Gass Taylor, beautiful La Grange widow, to whom he was engaged.

BANCROFT

FRACTURES ANKLE WHILE COASTING

14-Year-Old Bancroft Boy Is Victim Of Painful Accident

(Examiner Correspondence.)

BANCROFT, Jan. 29.—Howard Vance, fourteen-year-old son of Mr. and Mrs Bob Vance of Bancroft, met with a serious accident while sleigh-riding in the village on Monday evening, when he fractured his ankle. While his young companion, Grant McCaw, was gone for aid, Howard attracted the attention of Mr. George Barker, who took the boy to his home. An X-ray at the office of Dr. O. W. Anderson showed the fracture of Howard's ankle. His many friends and schoolmates wish Howard a speedy recovery.

Following the Barry's Bay-Bancroft hockey match on Wednesday evening, a dance was held in the community hall, with a very large crowd in attendance. Music was supplied by Troubadors orchestra.

CENTRETON

Miss Gladys Ivatt spent the week-end with Mr. and Mrs. Eric Hope and family.

A cottage meeting was held at the home of Mr. and Mrs. R. Curtis on Thursday night.

The Examiner BULLETIN BOARD

As a result of the Privy Council decision that the Bennett Reform Acts are ultra vires, Tom Moore and N. R. Beardet, members of the Employment and Social Insurance Commission have lost their jobs.

The Ontario Legislature will recess to-day until February 16, by which time it is expected Premier Hepburn will be back on the job.

Robert Taylor, motion picture star, was taken ill with influenza on a train en route to Washington, where he was to have attended the birthday ball.

At Asbestos, Que., 500 strikers ordered the departure from the town of C. H. Shoemaker, plant manager of the Canadian Johns-Manville Company.

Hospital For North

An hospital is to be built at Keg River, Alta., 375 miles northwest of Edmonton, to avoid the necessity of moving ill persons to Peace River or Fort Vermilion.

Toronto firemen were called to extricate a three-year-old boy who had fallen into a cold air vent in his home.

Twenty-three vessels, most of them small craft, sank off the Portuguese coast yesterday after one of the wildest gales in recent years.

Halifax families were driven into the street when fire of unknown origin swept through a double residence, doing $10,000 worth of damage.

Dr. Locke Dead

Dr. George A. Locke, chief librarian of Toronto and a past president of the American Library Association, died yesterday in Toronto, following a month's illness.

Provincial debts in Canada have been increasing at a greater rate than revenues in the period from 1925 to 1935, according to a statement issued by the Bank of Canada.

Premier Duplessis of Quebec announces his government is ready to act with other provinces to stabilize Canadian pulp and paper industry.

The Tennessee Senate has passed a bill making it a misdemeanor for a newspaper to publish "any untruth against an individual on its editorial page.

Killed at Crossing

When the Stratford-Goderich diesel-engined electric train crashed into a truck on the outskirts of Goderich, Edward Powell was killed and Frank Sproat critically injured.

Another 200 new Canadians were naturalized at Toronto yesterday. Most of them were young and the majority had come from Poland.

When a kettle of tar took fire, Vernon Carstead, a Toronto roofer, was burned about the face.

It is expected that civic employees in Toronto will have their salaries and wages reduced on a graded scale again this year.

Railway Man Killed

One railway man was killed and another injured when two Canadian National switching engines collided in the yards at Garneau Junction, Quebec.

Four Preston store owners, who pleaded guilty to operating slot machines, were fined $100 each.

At the inquest into the death of the victims of the Florida bus accident at Coral Gables yesterday, a witness swore the bus was travelling at 65 or 70 miles an hour just before the accident.

T. L. Church, Toronto Conservative member, has filed eight questions in Parliament dealing with the importation of Welsh and Russian coal.

Editor Is Fined

Charles Gautier, editor of Le Droit, Ottawa, was fined $100 and costs yesterday for contempt of court.

The United States House of Representatives Ways and Means Committee has approved a bill extending for three years the President's authority to negotiate reciprocal trade agreements.

Hon. Dr. J. A. Faulker stated yesterday that there is no possibility of any health insurance scheme being introduced at this session of the Legislature.

The Ontario Division of the Canadian Red Cross sent a cheque for $1,200 to the American body yesterday to aid flood sufferers.

Manchukuo will have to borrow practically all of the $450,000,000 needed for its five-year development plan.

Prosecuted Radek

Gen. Vishinsky, Soviet attorney-general, who has been the recipient of several death threats warning him the trial of 17 Russians on charges of plotting the overthrow of the government, would be his last. Vishinsky is leading the prosecution of the high officials, including Karl Radek now on trial.

WORST IS PAST IN OHIO VALLEY

(Continued from Page 1.)

the flood crest in the Mississippi would be considerably under first expectations, Lieut.-Colonel Eugene Reybold, directing operations at Memphis went ahead with plans to protect the levees against a flood of water the equivalent of 62 feet on the Cairo gauge.

200,000 To Go On Relief

A Herculean task was involved in restoring the towns along the Ohio waterfront from Pittsburgh to Cairo and government agencies developed a broad rehabilitation program with provisions for placing abut 200,000 persons on relief rolls.

Louisville officials stood on the estimate of 200 dead made four days ago as the Kentucky metropolis struggled with war-time fervor to care for thousands of the 230,000 persons driven from their homes.

Across the river, Jeffersonville, Ind., its 12,000 inhabitants reduced to 300, sent word it was "down but not out." The 300 survived the flood in a barricaded factory on the river front.

An alarming reduction in Cincinnati's water supply caused the daily water ration to be cut in half as the city's disaster council made plans to have 10,000 W.P.A. workers start a cleanup.

After surveying the damage wrought by the flood, Governor Martin L. Davey of Ohio proposed a conference between governors of the "flood states" and the federal government to discuss a long range flood control program.

He said the state could not possibly raise enough funds to meet the needs for rehabilitation.

At Huntington, W.Va., the police force was augmented by American Legion volunteers to aid law enforcement after one man was killed by thieves seeking valuables in the flooded area.

In the south, Memphis and other "cities of mercy" perched above the reach of flood waters, opened their arms to 160,000 homeless and physicians redoubled their efforts to fight sickness. One out of every 10 refugees suffered from pneumonia or influenza.

A score of minor villages in the Mississippi Valley basin are under water along a 200-mile stretch between Cairo and Memphis.

GAS CHAMBER IDEA WILL BE STUDIED LAPOINTE STATES

(Continued from Page 1.)

(Lib., Quebec-Montmorency), designed to clarify the powers of the board of railway commissioners regarding telegraph and telephone tolls, was given second reading and referred without debate to the committee on railways and telegraphs.

Shortly before adjournment the House resumed debate on the motion of James S. Woodsworth, C.C.F. leader, dealing with Canada's foreign policy which he said should conform to these principles:

That in the event of war Canada should remain strictly neutral, regardless of who the belligerents may be, that at no time should Canadian citizens be permitted to make profits out of supplying war materials, and that Canada should make every effort to discover and remove the causes of international friction and social injustice.

The debate was in progress when the House adjourned.

Today the House will consider Transport Minister Howe's resolution calling for legislation to revise the capital structure of the Canadian National Railways, to set up a securities trust corporation to preserve the priority rights of the Dominion, and generally for revision of the accounting set-up of the Canadian National Railways system.

SIGNS CAMBRIDGE PLAYER.

DERBY, England (CP).—K. R. G. Pennington, Cambridge University Blue, has signed to play as an amateur for Derby County, First Division, English football team. He is a centre-half.

(ADVERTISEMENT.)

Brain Fag Checks Your Earning Power

British Tonic Is Great Aid To Clear Thinking.

Do you ever get a "foggy brain...a feeling that you are just too tired to keep on thinking? Back of that common condition—a condition that is responsible times without number for holding people back in their careers—is a shortage in nerve vitality.

For such cases, PHOSFERINE is an invaluable tonic. It is concentrated nerve nourishment. Quickly PHOSFERINE helps build up vitality "My business makes a great drain on physical and mental reserves," writes Mr. R. E. Manton, Clapham Road, London. "But PHOSFERINE soon gives me what I call 'PHOSFERINE fitness.' It builds up my whole system and makes life worth living."

Start taking PHOSFERINE to-day Rapidly you will note a growing capacity to do things. Get PHOSFERINE from your druggist. 50c, $1.00 (4 times as much), $1.50 (8 times as much).

47th ANNUAL REPORT

1936 A Year of Great Success!!

New Insurance Issued in 1936 $14,685,537.42 (Fully Paid-for Basis)

With 1936 New Insurance (Fully paid-for basis) showing an increase of 14% over 1935—*and an increase of 57% over 1934*—The Excelsior Life presents the highlights of its forty-seventh year.

Printed report, including full list of securities, will be mailed upon request.

Total Insurance Increased to $98,229,239.27 at December 31st, 1936

Gain in Assets to $20,769,061.16 The highest amount in the history of the Company

Payments to Policyholders During 1936 totalled: $2,137,240.57 75% to living Policyholders

A STRONG CANADIAN COMPANY Operating only in Canada. 40 Branches and Agencies from Sydney to Victoria.

Alex Fasken, K.C., *President*
A. C. Galbraith, *Gen. Manager*

A. J. McCLELLAN, Branch Manager.
G. W. McKIM, District Representative.
Room 201, Barrie Building Telephone 1156.

The Excelsior Life Insurance Company
• HEAD OFFICE • TORONTO, CANADA •

These Very Specials Explain Why

"I Always Buy Mine At HALL'S"

Look At These Genuine Bargain

COAT "BUYS"

1 Only, Black, Size 14, with Fox collar trim. Regular 29.50. Reduced to 19.50

1 Only, Tweedy Brown with Wolf collar. Size 18. Regular 25.00. Reduced to 16.75

1 Only, Size 42, Brown trimmed with French Beaver. Regular 19.50. Reduced to 12.75

1 Only, Navy, Size 40, with grey Squirrel Collar. Regular 39.50. Reduced to 22.75

1 Only, 20½ Size, Navy with Sable collar. Regular 25.00. Reduced to 16.75

1 Only, Women's 22½ Size, Black with Seal trim. Regular 25.00. Reduced to 14.90

1 Only, women's Black Coat, Size 38. Handsome fur collar. Regular 19.50. Reduced to, 12.75

Newly Arrived—Just Unpacked!

The Smartest Women's Bordered

PRINTS

Sizes 38 to 44. Several Patterns 3.95

A Real Investment in Style

Just see how dressed up you'll feel, how smart you'll look in one of these NEW frocks . . . and what a lift you'll get (at least your spirits). Long sleeves with plenty of style details on these very attractive prints wtih bordered effects that are "style high" AND . . . just look at the modest prices!!!

The News in Fashions For Spring is

PRINTED FROCKS

Adorable Misses' Sizes 14 to 20 4.95

The last word in style, quality and smartness! A wide selection of the nattiest printed crepes....or plain crepes for those who prefer them! Truly gay and alluring models with special attention to details that count so much. Light and dark backgrounds in rich prints, or favored plain shades with frosty trims. As always....the price is lower than you'd expect to pay!

Clearing Reg. 1.98

Girls' Dresses

Sizes 2 to 12 Many Styles! 1.69

A surprise value in smart little frocks that will see the young miss gaily through the cold weather into Spring. Jerseys, Tweeds, Woollens and novelty fabrics with crisp white collars, shirring or smocking trim. A splendid special, but shop early for best selection!

Mostly | Less Than Half-Price

CLEARANCE OF HATS

Regardless of costs or former selling prices we're cleaning house of these very desirable felt hats. The season's best sellers, smartest styles and colorings are all represented. At this price you'll surely want a new hat to see you through the remaining weeks of winter. Blacks, Brown, Navy, Rust, Wine and Green shades. CLEARANCE SALE PRICE, your choice 1.39

"BY THE YARD"

36" STRIPED FLANNELETTE—Weighty quality in a good selection of colors. Reg. 18c. SATURDAY, yd. 15c

WHITE FLANNELETTE—27 inches wide. Soft, well napped quality for infants' garments, etc. SPECIAL, yard 10c

UNBLEACHED SHEETING—Of superior quality. Firm, close weave and splendid wearing. 72 inches wide. Yard 37c

WHITE SHEETING—72 inches wide, fully bleached. A wonderful quality that resists hard wear. Yard 47c

CANTON FLANNEL—About 29 inches wide. Fluffy napped finish on one side, plain on the other. Yard... 25c

LONGCLOTH—Yard wide, soft smooth finish fabric, with many household uses. Stock up at, yard 15c

TURKISH TOWELS You'll Want!

Fancy Jacquard Patterns Special, each 49c

Such a value demands early shoppers, and we're sure you'll want to share it. Large 22 x 40-inch size, in a varied selection of jacquard patterns with solid color bar borders. They're simply grand for rubdowns, quick-drying and wear. Note the size, the quality and plan to buy many at Saturday's special price!

56" Diced Pattern

Table Damask

A special purchase of superior quality tabling at this price! Large diced pattern, attractively bordered. Snowy white, ready to be made up. Don't miss out on this value for everyday tablecloths. YARD 49c

Firm Irish Linen

Towellings

That will serve you well with long wear. Choice of wide or narrow striped borders. Widths 16 to 18 inches in a firm, durable quality. Tomorrow's the day for extra saving. YARD 19c

Big Values in SMALLWARES

BEAUTY BATH SOAP—Rose and lilac scented. A good soap at a low Sale Price, Cake 5c

VELOUR POWDER PUFFS—Handy size, various colors. Soft, thick and fine. Cellophane wrapped, each 5c

COMBS — Various colors and black. Handy size pocket combs with well rounded teeth. Each 5c

BOBBY PINS—Aristocrat pin, black or bronze finish. Strong, well made ..... 2 cards 5c

DOME FASTENERS—Black or nickel colored, various sizes. 12 on card. A reliable fastener. Card 5c

SHOE LACES—Standard quality in 27 or 36-inch laces. Black only. Stock up at this special price .. 12 for 10c

DIADEM WOOL—The favorite for knitting sweaters, scarfs, toques, etc. Every wanted shade. 1-oz. Ball 10c

GRANNY'S OWN WOOL—Finer quality for all kinds of knitted garments. A grand assortment of colors. Reg. 15c. 1-oz. Ball ..... 2 for 52c

Exceptional Clearance Values in Women's Underwear

Warm Winter Weight

Vests 27c Bloomers 33c

Samples and special purchases in finely ribbed winter weight garments. SMALL and MEDIUM sizes only....Vests in cumfy cut style, regular style bloomers with elastic at top and knee. Be early, share the savings which are ABOUT HALF....Remember the quantity is limited!

Foundation Garments

Your choice of front or back lacing corsets, or side hook girdles. Odd and incomplete lines in broken sizes ranging 24 to 32. Regular values up to 2.00. SALE PRICE 1.69

Seconds in 54"

Oilcloth Squares

Bordered Patterns 59c

Here's a special worth shopping early for. Very colorful, useful squares for the kitchen, pantry, etc. The defects are small and will not affect the wear.

45' Seconds, White

Table Oilcloth

Special Value, Yard 29c

Of course you can use it for the kitchen, pantry, cottage or shelves. Plain white with slight defects that class it as Seconds. You save on these tomorrow!

Natural Shade

Terry Towels

2 for 25c

More of this special line that always sells so well. Useful size, quick drying natural shade terry with colored stripe centre. Buy them for the kitchen or bathroom tomorrow!

RICHARD HALL LIMITED

OMEMEE.

Mr. Gordon Hayes of Toronto spent the week-end with his parents, Mr. and Mrs. E. Hayes.

Mr. Wm. Prince of Toronto visited friends in the village last week.

Mr. and Mrs. H. Stinson and family of Bewdley visited relatives in the village this week.

Mr. O. A. Sawyer entertained the members of the bridge club Tuesday afternoon.

Mr. and Mrs. C. Shaw motored to Toronto Monday.

Mr. Art Jamieson spent Sunday with his mother, Mrs. Ed. Jamieson.

Mr. Wm. Lamb of Toronto called on some of his old friends last week.

Mr. Norman Henderson was the guest of his parents, Mr. and Mrs. Norman Henderson.

Mr. Earle Wilson of Peterborough spent the week-end with his parents, Mr. and Mrs. G. Wilson.

Japan now has more than 11,500,000 cotton spindles.

The Peterborough Examiner

PETERBOROUGH, ONTARIO, CANADA, FRIDAY, JANUARY 29, 1937

Constable Drops 12 Feet

HAMILTON — Crashing through a skylight in a wholesale jewelry plant, Constable Hammond suffered injuries to his back and pelvis. The officer saw a light in the jewelry building and suspected a break-in. He stepped on a skylight and dropped 12 feet to the floor below.

Judge Disagrees With Jury

LEICESTER—Mr. Justice Humphrey openly disagreed with a verdict here today when a jury found a man not guilty of manslaughter but guilty of dangerous driving. "I think there is little hope I shall ever reduce fatal road accidents as long as juries are terrified," he said.

JOHN THOMPSON IS APPOINTED TO SERGEANT

Promoted To Position Left Vacant By Death Of Arthur Thomas

CONSTABLE NAMED

John A. Rogers Is Appointed As Constable Of Police Force

John A. Rogers, a grandson of the late R. B. Rogers who drew up the plans and supervised construction of the world-famous Lift Locks here, was on Thursday afternoon appointed as constable on Peterborough city police force

He fills the vacancy caused by the death last Fall of Sergeant Arthur Thomas, while Acting-Sergeant John Thompson popularly regarded as one of the most conscientious officers on the force has been promoted to the rank of sergeant Both appointments date from the 1st of February.

Twenty-four years of age and described by Dr. G. Murray Fraser, medical officer of health, who examined applicants as to their physical condition, as being in first class health, Rogers tips the scales at 185 pounds stripped and stands six feet in his socks.

Is Married Man

Born at Frankford he is a son of Mr. and Mrs. George N. Rogers of 537 King street. For the past eighteen months he has been associated in business with his father at The Ollateria on Simcoe street. Prior to that time he was employed with the firm of Proctor and Gamble at Hamilton. He is married and is the father of a five weeks old son.

The successful applicant was one of seven likely-looking young men chosen by the Board of Police Commissioners for final selection from among over a hundred applicants for the vacancy. His appointment was made on motion of Magistrate O. A. Langley, K.C., seconded by Mayor George A. Macdonald.

These two Commissioners expressed themselves as being strongly in favor of the appointment being given to a local man, though an applicant from Woodstock with former police experience to his credit was given fullest consideration by the Board.

Addressing Rogers following his appointment His Honor Judge Sheldon I. Smoke, as chairman of the Commission, expressed the hope that his conduct would always be such as to reflect highest credit on the police force and the Commission.

He instructed the appointee he would be required to take the oath of office as constable before Magistrate Langley and report for duty on Monday next to the chief of police, at a commencing salary of $1,100 per annum.

Thanking the members of the Commission for the confidence they had seen fit to place in him, Rogers promised he would always strive to justify that faith and be efficient in the discharge of his duties.

"Your conduct and service will speak for you," Mayor Macdonald remarked.

The six unsuccessful men were thanked by the Commission for their attendance and were told the fact they had been selected from among such a heavy list of applications for interviews, was proof of their high qualifications.

The applicant from Woodstock and another one from Campbellford were allowed their expenses by the Commission.

Thompson Promoted

Bringing forward the question of Acting-Sergeant Thompson's promotion which he moved, Magistrate Langley declared, "I have always believed him to be a tremendously straightforward and clean-cut sort of a chap in every way. I have great pleasure in recommending that this Commission elevate him to the rank of sergeant to take effect on February 1st." Mayor Macdonald seconded and the motion was declared carried by the chairman.

Called before the Board, Thompson was told by the chairman, "This Board has approved of your promotion as sergeant. Your conduct, ability and service during sixteen years on the force have been excellent, and I have no hesitation in congratulating you on your promotion and trust that you will continue in the same satisfactory manner."

"We all congratulate you," Magistrate Langley concurred endorsing the remarks of Judge Smoke. "Keep up the same good work," Mayor Macdonald encouraged as the officer left the meeting after tendering his thanks.

Rouses Nazi Ire

Because he criticized German and Italian participation in the Spanish conflict and called Mussolini "a tool of the Roman church," Gen. Erich von Ludendorff (ABOVE), noted great war leader, had one of his newspapers confiscated by the German government.

NOBLE RESPONSE IS BEING MADE

Contributions To The U. S. Flood Fund Are Pouring Into Headquarters

Contributions to the fund for the relief of distress in the flood areas of the Ohio Valley, sponsored by Peterborough Kiwanis Club, are pouring in to the central headquarters of the committee and through the various other collection agencies throughout the city, it is reported.

It was reported by the committee to-day that at the plant of the Western Clock Company the sum of $193.40 was donated to the fund by the employees there. The office staff and outside representatives of The Prudential Life Insurance Company here, raised $20 for the fund besides contributing four cases of canned goods, while other office staffs and factory employees are making collections with the same spirit of sacrifice and enthusiasm.

Almost without exception the children of the city were on their way to school this morning with donations of canned goods, and it is anticipated by the committee that the donations received through this agency will be particularly gratifying.

Others who wish to make their contributions are asked to do so as early as possible at any one of the many depots throughout the city or direct to the garage of Peterborough Bus Lines which is the clearing house for all donations.

It is hoped by the committee to despatch the freight car load of vegetables, canned goods, new clothing and blankets and medical supplies to the Kiwanis Club at Cincinnati for the relief of distress in that area, on Sunday afternoon. The car is being sent through by the railway companies concerned freight free, while through arrangements with Canadian and United States Government authorities, through the Canadian and American Red Cross Societies, the gift from Peterborough will cross the border duty free.

CHIEF NEWHALL IS TAKEN TO TASK BY JUDGE SMOKE

Declares He Made No Criticism Of Alderman Stocker To Examiner

CONFIDENCE IN CHIEF

When he was criticized by His Honor Judge Sheldon L. Smoke, as chairman of the Board of Police Commissioners for a statement made to the press in which he offered criticism of a member of the council, Chief Constable Samuel Newhall on Thursday afternoon demanded to know if he had the confidence of the Commission. "If not, I can settle the matter in five minutes," he declared, leaving the Commissioners to guess at the real significance of his words.

He argued that he was not responsible for what appeared in The Examiner, but promised, "The press will get no more interviews from me."

Remarking on a report which appeared in The Examiner and a Toronto evening newspaper on January 14 last, His Honor told the Chief he had gone beyond all bounds in making such comment.

The chief was quoted in the newspapers referred to as stating: "Apparently Alderman Stocker does not know what he is talking about," in replying to a statement by Alderman Stocker in council that regular police beats are limited strictly by Charlotte and Brock streets.

The article complained of went on to quote the chief as saying: "The beats extend far south of Charlotte and far north of Brock and are worked day and night. The men are visited at regular intervals by the sergeant who works the beats in opposite directions to which men are travelling. Rebutting earlier criticism heard in council suggesting that sergeants are not necessary on the police force, Chief Newhall declared: The sergeants work harder than any of the constables."

Offers Denial

Chief Newhall who emphatically denied having given such an interview to the press, exclaimed: "I'm not responsible for what goes in The Examiner. I made no such statement. I defy anyone to say I did. Certainly you take my word for it."

"I do not have to take your word. You are an employee of this Commission and you are asked for an explanation. The paper said you gave them a statement," Judge Smoke asserted.

"I never did," the Chief retorted.

Magistrate Langley interjected the remark, "I move that this Commission get down to business."

"Do I enjoy the confidence of this Commission," the Chief insisted. "If not, I can settle it in five minutes."

Mayor Macdonald: "I have every confidence in the Chief and have received every co-operation from him."

"Every fellow has the right to plead guilty or not guilty to a charge. I do not even know what the charge is. I wish you would write it down and I can soon disprove it," the Chief said.

He went on to complain that the previous evening when the Judge and Mayor were considering the applications for the vacancy on the police force, he had been requested to leave the meeting. "That is why I ask the confidence of this Commission now."

"You were asked to go through the applications last evening and to recommend twenty names. Then I asked you to name six men. You expressed a high regard for certain men," the chairman reminded him.

"Yes. And I do yet," the Chief acknowledged.

The Chairman's View

"The point is," the Judge proceeded, "that we are a Commission and you are not a member of that Commission. That is the way I look at it."

"Well. It was very trying to be asked to withdraw from the meeting. Another thing that make me feel very hurt is a statement you made, Your Honor, that prior to your coming here I ran the Police Commission," Chief Newhall explained.

"I said I had heard it," Judge Smoke corrected.

"It was very far-fetched and should not have been said by a man in your position," the Chief of Police retorted.

Judge: "That is enough. Do not speak to me like that again."

The Chief at this point assured the chairman of the Commission he held him in high personal regard and had not intended to be personal or discourteous.

Remarking on the care with which applicants for the vacancy were selected, the Mayor interjected the remark that he did not believe any man the Chief had recommended had been overlooked.

"I am not complaining about that. I think you have selected a fine man," the Chief agreed.

Given Good Co-operation

Mayor: "I only speak of the Commission from the time I was first appointed to it a year ago. But I can state that during the whole of that time I have had nothing but the finest co-operation from the Chief."

"So far as co-operation goes, I have had good co-operation from him, too," Judge Smoke declared.

Magistrate Langley remarked he had never thought that the Chief was in any way officious. "I feel the Chief is an exceptionally good police officer. He has his own opinion on every subject."

Bringing the discussion to a conclusion the Chief remarked it was the first time in his experience he had ever been criticized by the Police Commission. He was sorry the incident had happened, but he promised, "I assure you the press will get no more interviews from me."

Main Street Topics

Jabs and Jottings as Picked Up By Examiner Reporters.

INJURED ON SLEIGH.

The ten-year-old youth who was injured while sleigh-riding on Wednesday afternoon was Alex. Adam of Smith Township rather than Alex. Smith as reported on Thursday.

WITHIN APPROPRIATION.

Expenditure by the Fire, Water and Light Committee last year totalled $30,920.08, Alderman Wilson reported Thursday night. The appropriation was $31,000, and the committee's surplus was about $500.

TWO BOYS RECOVER.

Two Peterborough boys who contracted tuberculosis at the Bowmanville Industrial School have fully recovered at the Toronto Hospital for Consumptives. They were classed as minimal cases, the disease appearing in a light form. They were returned to Bowmanville because their terms there had not expired.

EARNED $106.916.

A recently issued list of incomes for 1935 released by the U.S. Treasury Department shows Johff Meehan, writer, as having earned $106.916 for the year. John Meehan was born in Downeyville, 20 miles from Peterborough, moving with his family later to Lindsay and then to the States. He was an actor some years before taking up writing in Hollywood.

DIES IN ENGLAND.

Word has been received of the death at Southwold, Suffolk, England, on Wednesday, of Constance Mary Grubbe, daughter of the late John Eustace Grubbe, J.P., and niece of the late R. W. Grubbe, formerly manager of the Bank of Toronto here. Harry Grubbe of Toronto is a cousin of the deceased.

WATERS ARE RE-STOCKED.

According to reports read at the annual meeting of the Belleville and District Anglers' Association, 41 lakes and streams in Hastings County were re-stocked with game fish for angling purposes last year. Thirteen lakes in the northern part of the county received extra large lake trout fingerlings, while lunge yearlings were placed in the Bay of Quinte and four Hastings County lakes.

ST. JAMES' Y.P.S.

Activities of the Young People's Society of St. James' United Sunday school got off to an auspicious start for the new year with the first regular social evening this week. Carpet bowling, devotions, a sing-song and refreshments were included in the program. Gladys Langton was the recreational convenor. Among those present were: Rev. F. W. Cralk, honorary president; Stan Leggett, president; Jean Meeks, Aileen Doig, Violet Freeman, Dorothy Freeman, Hazel Palmer, Mabel Dalmage, Ethel Kelly, Dorothy Pearson, Norma May, Dorothy Pringle, Bill Anderson, Les Casey, Lloyd May, Gordon Langton, Fred McGovarin, Jack English, Edmund Lee and Robert Hardie.

TRUCK'S GAS BILL.

The city's garbage collection motor truck consumes six gallons of gasoline a day, Alderman McIntyre informed the property committee on Thursday night.

QUEST FOR INDUSTRIES.

"The situation has been somewhat upset by what has occurred here tonight," Alderman Glover remarked at a meeting of the Manufacturers' Committee Thursday night as he outlined plans for an energetic effort to obtain new industries for Peterborough.

CHIEF IS DIRECTOR.

His many friends here will be interested in learning that Chief Constable Alex Kidd of Belleville has been elected to the directorate of the Belleville and District Anglers' Association.

PASTOR GIVEN $100 CHEQUE.

At the annual congregational meeting of Grace United Church, Napanee, the pastor, Rev. R. T. Richards, B.A., B.D., was presented with a cheque for $100, as an expression of appreciation by the congregation. He was unanimously invited to remain as minister of the church for the coming year, and accepted. Mr. Richards is a former minister of Mark Street Church, Peterborough.

THE ENTRANCE EXAMINATIONS.

The announcement a short time ago that only one day would be devoted to the High School entrance examinations was evidently in error, for the official timetable issued by the Ontario Department of Education shows that the examinations will be conducted over a three-day period as usual. The examinations will commence on Friday, June 25, with English grammar and writing in the morning and English composition in the afternoon. On Monday, June 28, there will be English literature in the morning and geography and spelling in the afternoon, while Tuesday's tests call for arithmetic in the morning and history after dinner.

CHOIR OFFICERS.

Members of the executive of the choir of St. Paul's Presbyterian Church were elected at a meeting held on Thursday evening, as follows: Adam B. Sands, president; Horace Hope, secretary; Howard Macdonald, treasurer. Members of the Social committee are Mesdames F. Board and A. Strong, Miss Marion Armstrong and G. Coleman, Jr. Mesdames E. Barrie and F. Board will be Mistresses of Gowns and John Anderson is convenor of the Attendance committee. After the meeting, the choir members adjourned to the Sunday School hall, where, with several members of the Men's Association, refreshments were enjoyed, served by Mrs. Bruce Munro and Miss Violet Davidson.

MURRAY ST. W.A. ELECTS OFFICERS

Mrs. F. Irons Is Re-elected As President Of Women's Association

The annual meeting of the Women's Association of Murray street Baptist church was held in the church parlor Tuesday afternoon. After a short business session, in which reports from the various committees were heard, the Rev. J. H. Sutcliffe conducted the election of officers, which are as follows:

President, Mrs. F. Irons; 1st vice-president, Mrs. Harvey Webber; 2nd vice-president, Miss Nell Stenton; secretary, Mrs. W. H. Kidd; treasurer, Mrs. D. A. Loomis; pianist, Mrs. P. W. Johnson; executive, Mrs. A. Campbell, Mrs. P. S. White, Mrs. S. Cottingham, Mrs. J. Moulton, Mrs. W. R. Breyfogle, Mrs. A. Wray, Mrs. H. H. Tewsley, Mrs. P. Blade, Mrs. H. Sisson, with the officers and convenors of committees; house committee, Mrs. R. Gavine, Mrs. W. Fitzgerald, Mrs. H. Sisson, Mrs. N. Barrie; visiting committee, Mrs. J. Rome, convenor; north district, Mrs. P. W. Johnson, Mrs. G. Stenton; west district, Mrs. S. Gillespie, Mrs. N. Barrie; south district, Mrs. J. Quinn, Mrs. J. Rome; east district, Mrs. H. Tewsley, Mrs. T. Irwin; telephone committee, Miss Mary Ellis, convenor, Mrs. H. G. Webber, Mrs. G. Stenton, Mrs. S. Gillespie, Mrs. W. Miller, Mrs. T. Irwin; flower committee, Mrs. H. Scott, Mrs. L. Ingram.

THE STARS SAY . . .

By GENEVIEVE KEMBLE

For Saturday January 30

THIS DAY'S lunar aspects point to delays, impediments and difficult situations. Perseverance and diligence may save the day, however, for there are some fortuitous situations to assist in breaking down obstructions. Active social conditions are foreseen.

Those whose birthday it is may have to cope with certain difficult situations or stubborn obstacles during the year. If these are met with sound judgment, determination and persistency, these crystallizations may melt away and make way for substantial progress. Friendly or domestic encouragement may prove a factor in making changes, and safeguard employment.

A child born on this day may be studious, profound, gentle and gracious, as well as culturally inclined, although sensitive and affectionate. It should be popular and happy.

GEORGE ST. CHURCH IS FREE OF DEBT

More Than 2,000 People Are Under Pastoral Care Of Minister

The first year in George Street United Church's second century of existence was one of further progress and achievement according to reports received at the annual meeting of the church body this week. A financial statement by the treasurer revealed the church to be entirely free of debt for the first time in history.

Rev. M. C. Parr, pastor, occupied the chair and urged the continued loyal support of all in the church to ensure the future of the historic institution. In 700 families, more than 2,000 persons were under the pastoral care in 1936, he said. During the year, 1,387 calls were made by the pastor. Increased attendances at services was reported.

Dr. N. D. Buchanan, E. L. Sackville and C. H. Saunders were re-appointed to the Board of Stewards. W. P. Hetherington, A. Mowat, C. S. Thompson, H. Snelgrove, Cecil Buck and John Henshaw were re-appointed to the Board of Sessions. Other appointments were: B. W. Manning, trustee board; Dr. H. M. Yelland, Nicholls Hospital Board; A. F. Hagerman, William Hall, trust fund; Mrs. B. Shortly, Anson House board; W. W. Brown and Walter Burns, Bible Society and T. Pratt and Mr. Hetherington, auditors.

Among receipts indicated in the financial report tendered by Treasurer, H. G. Walker were: Local church account, $7,267.13; missionary and maintenance fund, $3,010.84; H. C. Stabler trust fund, $7,427.07; special centennial account, $5,269.36.

PLENTY OF STANDING ROOM FOR

Figure Skating Carnival

25c Rush—50c Reserved

AT BROCK ST. RINK

Friday January 29

8.30 P.M.

TORONTO YOUTHS ARRESTED IN CITY AFTER LONG CHASE

Taken To Cobourg To Face Joint Charges Of Attempted Burglary

ALSO WANTED IN TORONTO

Arrested by provincial and city police early this morning at George and Romaine street intersection after a thrilling chase in speeding cars over ice-bound roads, three teenage Toronto youths were taken to Cobourg to face joint charges of attempted burglary of John Sidey's store and post office at Bewdley. The trio gave their names as: Bill Jones, 19, 219 Oakcrest avenue; Charles Long, 19, 22 Mutual street, and William Turner, 17, 72 Oak street, all of Toronto.

Receiving information that an attempt had been made around 12.20 a.m. to burglarize Sidey's store at Bewdley, Provincial Motorcycle Constable Lloyd A. McClure in one car, and Sergeant John Thompson and Constable Joseph Wheeler of the city police in another car, proceeded to the junction of Highways 28 and 7 west of the city limits.

They observed a car approaching. According to Constable McClure it came down the Watering Trough Hill at a reckless speed and skidded on the brow of the hill narrowly escaping Constable Wheeler who was out on the roadway to signal the car to a halt.

Noticing that the rear license marker was bent up corresponding to a description of the car which Mr. Sidey saw making a get-away from his store when he surprised three men as they attempted to break into the premises, the officers in the two police cars took up the pursuit.

Travelling at an estimated speed of 65-70 miles-an-hour the three cars sped towards the city dodging dangerously in and out of traffic that was coming away from the Kawartha Golf and Country Club where a dinner-dance had just concluded.

At Charlotte and George streets the suspects turned south with the two police cars close on their heels. At Romaine street they attempted to turn east towards Little Lake and at this point Constable McClure rammed into them broadside with his car, damaging the radiator and front bumper of his own vehicle.

One of the three occupants of the runaway car was pitched out of a window onto the roadway as a result of the impact, it was reported, but he picked himself up badly shaken but uninjured. The other two suspects were forced to crawl out of the window, the right hand door having been damaged so that it would not open in an earlier accident in which the car was said to have been involved, while the left door was smashed so that it could not open when rammed by Constable McClure's car.

The trio submitted quietly to arrest. In their possession was found an electric hot plate and electric sandwich toaster.

According to Constable McClure the prisoners are wanted by Toronto police for alleged theft of a car, in addition to charges which they face at Cobourg relative to the attempted burglary at Bewdley.

C.P.R. OWNS CONTROL

Has 61 P.C. Voting Stock In Associated Screen News.

NEW YORK, Jan. 29 (CP).—The Canadian Pacific Railway owns 61 per cent. of the voting control of the Associated Screen News, Ltd., it was shown today in a report to the United States Securities and Exchange Commission.

AT THE EMPRESS.

Among the guests registered at the Empress Hotel are Mr. and Mrs. J. A. McCamus of Toronto, W. H. Henderson of Ottawa and J. Schulman and S. C. Powell of Montreal.

Suggests Board

Establishment of a government wheat board to assist in marketing and appointment of a government supervisor for the Winnipeg Grain Exchange has been suggested by R. S. Law (ABOVE), president of the United Grain Growers, Ltd. Mr. Law doubts the practicability of reviving the wheat pools on a contract basis.

WEST-END HOME IS RANSACKED

Drawers And Cupboards In Every Room Of House Turned Inside Out

Returning to their West-end home after having been out on a recent evening, Mr. and Mrs. I. Harland Keefer, 611 Walkerfield Avenue, were presented with a scene of wildest confusion and disorder.

Declaring the house had been ransacked from basement to attic, Mrs. Keefer told a reporter "it was as though a cyclone had struck the place." Drawers and cupboards in every room of the house had been turned inside out, and the contents scattered with reckless abandon.

Entry was gained to the premises by some unknown person or persons through the cellar window, the casing of which had been torn away. Object of the thorough search was not revealed, but Mrs. Keefer was of the opinion the intruders were after money.

Present checkup has led the victims of the outrage to the conclusion that the missing articles, include: A new pair of shoes and hair brushes belonging to Mr. Keefer, and a ring the property of his wife.

Little or no damage was done, with the exception of the basement window. Telephone wires on an extension telephone in an upper room were cut.

City police are investigating.

DRESSMAKERS' STRIKE.

TORONTO.—From 50 downtown establishments, 1,000 dressmakers went on strike, demanding higher wages. The walkout was called by the International Dressmakers' Union.

HEAR

Dr. T. T. Shields

Of Jarvis St. Baptist Church, Toronto

TO-NIGHT

BETHANY TABERNACLE

GARBAGE RATE .8 MILLS SET RECOMMENDED

Revision of Wages on Incinerator Employees Suggested By Ald. McIntyre

BEVERAGE-ROOM HOURS

Garbage collection tax rate of 4-5 of a mill, an increase of 1-5 over last year's rate, was recommended by the property committee of the council Thursday night.

On an assessment of $21,163,360 the rate of .8 mills will provide $16,930.69, and Alderman McIntyre's budget for his department this year calls for an estimated expenditure of $16,071.62. Alderman McIntyre explained that he was including in the appropriations an improved schedule of wages. "We saw what made good times at Christmas, bonuses from the factories and more money in circulation," he said. "In going over the wages paid at the incinerator I think they should be increased. The city should try to pay its employees a living wage."

Alderman Dutton said he was hoping that the whole question of civic wages would be discussed when the council's main budget is under consideration. "If we give a lead in that direction it may be an influence on other employers. That is the way recovery will come about."

Alderman Sloan expressed assent to this expressed trend, saying that he hoped the Board of Works men would be dealt with in the same manner.

A resolution in the finance committee by Alderman Gordon, seconded by Alderman Cotton, requests the Liquor Control Board to change the hour for the closing of beverage rooms from 12 p.m. to 11 p.m.

"We asked Mr. Odette for that last year and he told us it was impossible," Mayor Macdonald commented.

Ald. Gordon replied that regulation of the Act could be carried on by Order in Council, and he hoped that Mr. Odette would ask for an Order in Council to change the hours. "A resolution from the council would strengthen Mr. Odette's hands."

"It would be support to the hotel men who desire this change and who want to do the right thing," Ald. Dutton observed.

Alderman Gordon's motion also urges that the Charlotte street wine shop be closed at 6 p.m. every day instead of 8 p.m.

"There are more bums and beggars on Charlotte street than on any other street in the city," Ald. Gordon said, his opinion being based on his observations while walking home daily around six o'clock.

SKATING CARNIVAL SET FOR TONIGHT

Fine Ice Surface Is Being Preserved For The Big Show

All is ready for staging of the grandest ice spectacle in Peterborough's history at the Brock Street Rink this evening. Despite this afternoon's mildness, a fine ice surface is being preserved, and the show will go on without fail.

Fifty-cent reserved admissions and 25-cent admissions will be available right up to the commencement of the program. Reserved seats for which persons have spoken but not yet paid for will be held only until eight o'clock; thus it is expected further reserved accommodation will be made available to the public at the box office at that time

Andy Rutter completed the spectacular scheme of ice decoration this morning after two days' work. The doors of the rink will not be opened to the general public until 8 p.m. in order that the ice surface may be protected from the warmth as long as possible.

1.00 CAR WASHED AND POLISHED

Includes 4 Wheels and Runningboard, Dyed. The Price is Right—Will make your Car look Bright.

JOHNSTON'S

PHONE 2123. OPEN EVENINGS

AT

Dean's Cafe

Meals 25c and up

Special For Saturday

TURKEY DINNER

35c

Opposite Capitol Theatre

MARCONI

The Greatest Name in Radio

Model 80

$89.95

NO MONEY DOWN

$1.85 a Week

Repairs to all makes of radios

JOHNSTON'S

PHONE 2123

OPEN EVENINGS

DONATIONS FOR FLOOD VICTIMS

Urgently Needed

LEAVE YOUR CASH DONATIONS AT

EXAMINER OFFICE

BANK OF MONTHEAL

(Water at Simcoe)

BANK OF NOVA SCOTIA

LEAVE YOUR CANNED GOODS OR BLANKETS AT

F. & G. STORES—Park and Charlotte

599 George St.

Hunter St. East

THE CAPITOL THEATRE

RICHARD HALL LIMITED

AL. SHARPE'S MEN'S STORE

Kiwanis Club of Peterborough

Landmarks Of Old Peterborough

The T. H. G. Denne collection of 125 pictures, showing scenes in and about Peterborough associated with the history of the city from its earliest days, will be on display in

The Fine Art Gallery

OF

The Robert Simpson Co., Limited

Toronto Store, Sixth Floor

From Monday, Feb. 1st, to Saturday, Feb. 6th

Inclusive

Mr. T. H. G. Denne, who was mayor of Peterborough in 1901 and 1902, has spent years interviewing descendants of old Peterborough families, and has discovered a large number of old drawings, daguerrotypes, tintypes, stereopticon views, photographs and newspaper clippings, all depicting salient features of Peterborough during the nineteenth century from about 1820 on.

These have been photographed, enlarged to uniform size, mounted and framed by the Robert Simpson Company Limited of Toronto.

The collection, which is unique in Ontario and which constitutes an historical research achievement of major educational importance, has been presented by Mr. Denne to the City of Peterborough, and will later be placed on permanent exhibition in the Peterborough Public Library.

BALL TOURNAMENT AMONG 4 NATIONS IS BEING PLANNED

International Series Will Embrace Canada, U.S., Mexico And Cuba

ARRANGE DETAILS FEB. 2

NEW YORK, Jan. 29.—(AP)—Honus Wagner, commissioner of semi-professional baseball, announced today completion of plans for an international series next year, with championship teams of Canada, the United States, Mexico and Cuba competing.

The competition the announcement said, will be in the nature of a bracketed elimination after national tournaments in the four countries have been completed. Early in September (1938), title winning teams of Mexico and Cuba will meet in one seven-game elimination series, and those of Canada and the United States will battle in another.

Victors in these two "semi-final" series will then meet for the championship beginning September 20. Final details, Wagner said, will be arranged after the meeting of state commissioners in Chicago, February 2.

National tournaments are being sanctioned this year in each of the four countries. The United States' championship finals will be held at Wichita, Kans., with a minimum guarantee of $5,000 to the winner, Wagner disclosed.

Forty-eight state tournaments are being established by Raymond Dumont, president of semi-pro congress, with state champion winners eligible for the finals. In many of the states, including California, Illinois, and Indiana, district tournaments are being established, with district winners eligible for state finals.

At Montreal Louis Duchesnay will stage the Canadian tourney in July. Each province will have its own elimination tournament with winners eligible for the national finals.

George St. Bantams Defeat Park St. 7-4

George St. Bantams copped a 7-4 nod over Park St. in a good Church League hockey game at All Saints' rink last evening. Bob Parnall, who has played two games in the senior church section, was the main difference in the classy squads. He tallied six for the winners, besides going strong defensively. Park St. had an edge on play and the score was close till late in the fray, when Bert Hamilton's crew pulled away. Other prominent players were R. Ainslie, Campbell who scored three, Woodgate, Hamilton and Routley. The latter got the last goal, while Martin scored the losers' fourth. The teams:

George St.: Goal, Richardson; defence, Parnall, Woodgate; centre, Wellwood; wings, Hamilton, Routley; alternates: Armstrong, Burns, Parr and Saunders.

Park St.: Goal, R. Ainslie; defence, Drury, Campbell; centre, Anderson; wings, Reader, Briscoe; alternates: Taylor, J. Ainslie, Martin, Smith.

Referee, D. Charlton.

PAINFUL NEURALGIA

Don't let the pain drive you mad. Take T-R-C's and get quick, positive relief from dull, gnawing aches and sharp, stabbing pains. Even dreadful neuralgia usually clears up in less than half an hour after taking T-R-C's with food and a hot drink. Safe, Speedy, Sure. At all druggists, 50c and $1. Stop that throbbing pain, now, as T-R-C's (Templeton's Rheumatic Capsules)

KING OF WINTER SPORTS

Ski-ing

By Charles Schaer

Sponsored By Peterborough Ski Club

23—THE SIDE-STEP.

This method of climbing with skis is used for ascending straight uphill on an obstructed slope where there is not sufficient room to proceed diagonally.

Method of climbing by means of the sidestep is illustrated at left; at right the half sidestep is shown, the upper ski advanced with each upward step.

Stand with the skis parallel and horizontal to the slope. Step sideways directly uphill, the skis resting on their upper edges. Transfer the weight from one ski to the other, keeping the sticks one above and one below the skis and in line with the feet.

Half Side-Step.

Instead of stepping sideways directly uphill, step forward and sideways obliquely up the hill.

Next—Direct Ascent.

Copyright, Central Press Canadian

29—THE HERRING BONE

This method of climbing, something of a mystery to the uninitiated, is used for short direct ascents.

Standing facing the hill with the skis in a divergent position tips apart, heels together. Thrust the knees forward and by turning the ankle inwards, place the skis on their inside edges with the weight carried well forward. Jerk the skis off the snow at each step, so that the heel of the rear ski is carried over that of the front ski.

The body is swayed from left to right and vice-versa as the weight is taken alternately on each ski. The sticks may be used to assist by keeping them to the rear of the skis and moving them in unison with the opposite legs.

Stepping round on the level in the herring bone position may be used as a preparatory exercise. It will accustom you to the movements that are called for in the ascent of a slope.

Next—Kick-turn

N.H.L. All-Stars

George Mantha, Canadiens—who led the Flying Frenchmen to a 6-5 victory with four goals and an assist on a fifth.

Wildor Larochelle, Chicago — who scored three goals for the Hawk cause.

Ray Getliffe, Boston—whose late third-period counter enabled Boston to tie the Rangers 1-1.

Jack Portland, Boston—who played an outstanding game on the Bruins' defence.

Valentine Dance

LADIES' LIBERAL ASSOCIATION

FRIDAY, FEBRUARY 5TH

CANADIAN LEGION HALL

MODERN AND OLD TIME DANCING

Music By

Jim Black and His Royal Ambassadors.

Admission, 75c couple. Ladies 25c

FREE new Book

48 PAGES

WHO'S WHO

in the

NATIONAL HOCKEY LEAGUE

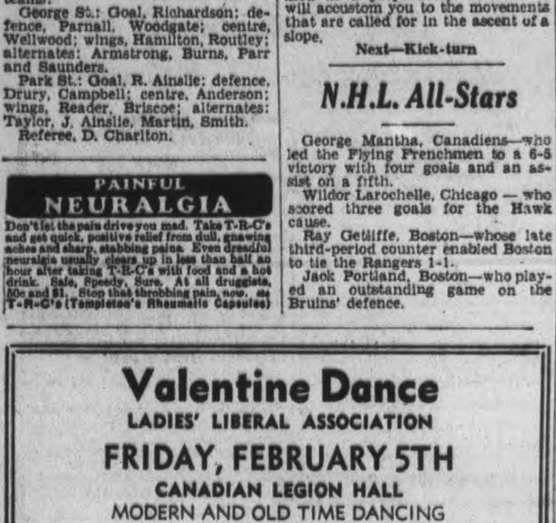

. . . . SEND FOR YOUR COPY NOW!

Other Products of the St. Lawrence Starch Co. Ltd., Port Credit, Ont.—Durham Corn Starch, St. Lawrence Corn Starch, Ivory Gloss Laundry Starch and St. Lawrence Double Refined Maize Oil.

B112

SPORTS DAY BY DAY

Digging Up the Local Dirt With the Odd Chuckle or Two

(C.J.P.)

SPORT SYPORT SPORT

"THERE IS no place I would rather visit than Peterborough," the Governor General did not say in his speech when he failed to officially open the local ski meet this weekend; "and the reason is the activity of sports in this fair city. True, you citizens of our glorious Dominion are naturally dissatisfied with the shortage of snow for ski-ing purposes. But in all other branches of health-producing activities you are unsurpassed. I am pleased to note by the papers that your O.H.A. teams are overcoming such obstacles as Belleville and Tweed recently. And, by the way, the town of Tweed is not named after the Tweedsmuirs of Scotland—though, for that matter, no one has said that it was."

* * * * * * *

LORD TWEEDSMUIR smiled slightly at the jest before failing to continue: "Like almost everyone else, since coming as the King's representative to Canada, I am always delighted when Belleville loses in sports. It was therefore with extreme satisfaction that I learned what your Petes did to the 'Quinte crew' as they are quaintly termed in your Brock St. arena a few evenings ago. I would have enjoyed the spectacle and I am sure Lady Tweedsmuir too would have applauded the result. Civic officials, since my arrival here, have informed me a team of aviators from the Trenton air base have caused Peterborough considerable worry. This cannot be tolerated and I will have department officials in Ottawa check upon these transfers from the flying camps in Ottawa and Camp Borden.

* * * * * * *

"YOUR PROBLEMS for baseball this coming summer," His Excellency forgot to mention, "should be attended to in the near future. I realize that, outside of the larger city of Toronto, there is no centre in the prosperous Province of Ontario—and I have looked over the relief lists with Mr. Croll—that is doing so much in the sphere of sports as this city. It would be an irreparable mistake if a strong Peterborough senior baseball team did not carry the name of your city to all parts of Ontario in the coming season of baseball. It is up to every manufacturer and merchant here to see that this project is carried out. I would also deplore the fact that other lines of endeavor in the sense of athletics were neglected here during the present twelvemonth."

* * * * * * *

IN CONCLUSION, the Governor General just missed saying: "At this time, it appears propitious for me to commend you upon having such coverage of athletics in your local newspaper. Few if any papers in the Province surpass it. Unfortunately, I am unacquainted with the C.J.P. who conducts the daily column in this newspaper, but I feel that this city is fortunate in holding the services of such an admirable writer. He is an asset to any community and I trust the sports bodies of the city and district realize it. Whatever remuneration he receives is, I am confident, too small. As regards politics, ladies and gentlemen, I . . . . " But, as His Excellency had admirably neglected to cover the above important matters, we will not go into detail on the remainder of the speech he might have made.

* * * * * * *

THE BIG skating carnival at the Brock will be held tonight and there are still a few seats available. And tomorrow is the fancy dress one at All Saints' rink. This item is from the Cobourg Sentinel-Star: "Of course we aren't as bad off as the Peterborough writer. He is really on the spot. It appears up Peterborough way they've planned a right gala Winter Sports Carnival for this weekend and if Mr. Weatherman doesn't soon donate a good blanket of snow it's gonna spoil one of the best and grandest winter shows put on in these parts in quite some time . . . . We kinda went for the figure skating business last time it was staged here."

* * * * * * *

FIRST GAME of the bantam Church Cage Loop championship serial will be tomorrow eve at 7.15 in the "Y". Teams are St. John's, last year's champs, and St. Paul's. They'll play a two-game series with points counting. St. Paul's went through the schedule without a reverse, losing three players via the over-age route and having only five guys, D. Hall, F. Ferguson, P. McBride, D. Fraser and E. Taylor. The coach is Harry Marsh and the team is favored to win. St. John's are coached by Vic Coleman and have lost most of last year's crew. Like all St. John's team, they are heavy checkers and have come along fast after dropping three early games. Their eligible players are D. Moore, W. Thompson, R. Land, E. Castle, W. Crowter, R. Dutton, H. Cranford, A. Hume, H. Sage and A. Marshall. Second game will be next Saturday and G. Johnston is referee. Final juvenile tilt is this Saturday at 6.30 between St. Andrew's and St. John's.

* * * * * * *

WE WERE busy this a.m. whistling a tune about a chapel in the moonlight when someone behind us made a noise like the last gurgle of pop coming through a straw—sore of a second cousin to a Bronx cheer. It turned out to be a guy with the volleyball schedule for the "Y" tomorrow afternoon and without giving him credit by naming him, we'll list the games: Lions meet Bears at 2.00, Tigers tackle Pumas at 2.45, Wildcats play Gorillas at 3.30, Bisons battle Beavers at 4.15, and Leopards lay into the Kangaroos at 5.00 o'clock.

* * * * * * *

THIS FROM Belleville: "Speedy St. Louis returned home displaying a bandaged head, there being two stitches necessary, while the rest of the roster say they took the well-known shellacking. 'We held the Petes scoreless for the first 10 minutes and then went out and scored. Our boys looked much better at this point when suddenly a loose puck rolled into the net after Watts had made the save. Being front-runners, the Petes simply went to town the rest of the period to tally five. In the second, we again scored first and had the better of play, but the third spoiled our chances. We'll get ours back on Friday night, however,' predicted Manager Thomas. It's a case of it's always rough weather when good Belleville and Peterborough fellers get together, especially when they get together on the ice with hockey sticks in their hands."

* * * * * * *

GRAB-BAG: Church Loop standings and games are in tonight . . . . School League tussles tomorrow a.m.: King George vs. Queen Mary at nine, Central vs. King Edward at ten, Prince of Wales vs. Queen Alex at eleven . . . . No gals' cage contests this eve at the Y.W.C.A. because of the skating carnival . . . . Murphy, new defenceman with the Petes, was a real star with the Queen's hockey team for several seasons . . . . The carnival at the Brock St. rink starts at 8.30 tonight . . . . Cournyea of Mayfairs was nearly signed up for the Colts the other eve; he may yet . . . . No dog derby here tomorrow owing to lack of snow . . . . And now for the intermediate game in Belleville.

South Africa is considering uniform automobile laws for the entire Union.

Fresh Picnic Hams 15c lb.
Fresh Butt Roast 18c lb.
Butt Pork Chops 19c lb.
Rolled Roast Veal 17c lb.
Pork
Neck Bones 6 lbs. 25c
Swift's
Breakfast Bacon 29c lb.
BABY BEEF
Oven Roast 16c lb.
Pot Roast 14c lb.
Rolled Prime Rib 20c lb.
Spring
Lamb Chops 28c lb.
Boneless
Stewing Beef 12c lb.
Pearmeal Rolls 18c lb.
Medium Cheese 19c lb.
Tapioca 10c lb.
Tomatoes 3 cans 25c
Pitted
Cherries 2 cans 25c
Oranges doz. 25c
Sugar 10 lbs. 55c
Mincemeat 2 lbs. 25c
Tomatoes 20c lb.
Turnips 3 for 10c
Classic
Cleanser 3 cans 14c

Visit our Road Stand over the week-end and enjoy one of our delicious Hamburgers or Hot Dogs.

HARRISON'S

MARKETERIA

Phone 725

All Saints' Victors In Church Loop Tilt

All Saints took a 4-1 win over Knox Juveniles in their Church Hockey League tussle last evening at All Saints' rink. The winners won their first game by showing more finish than the young Knox crew, who had a good part of the play and checked well but had few scoring chances. Wade had two goals and was outstanding for the Anglicans, while Todd and Buchanan notched the other markers. Smythe was best for the weakened Knox gang. The losers' goalie was bad on some of the shots, but made several nice saves. The teams:

All Saints.—Goal, Lacey; defence, Carpenter, Ellis; centre, Wade; wings, Todd, Buchanan; alternate, Roberts.

Knox.—Goal, Elliott; defence, Milburn, Smythe; centre, Gardiner; wings, Doughty, Saunders; alternates, Stewart, Robertson.

Referee—J. Smith

SPEED REQUIRED

For These Clearing Bargains

Ace Bailey Boots and Skates. Sizes 7 & 8. Boys' and Girls' Reg. 4.25, for 3.60

Also several pairs used Skating Outfits

Double Bob-Sleighs, 8 ft. long. Light and speedy. Strongly made . . . 2.25 set

Goal Minder's Hockey Sticks. Reg. $3.00 for 2.25

The Choate Hardware

38 Hunter St. E. Phone 257

Champion Demonstrates Skiing

Hans Hauser, three times Austrian ski champion and head of the Sun Valley ski school in Idaho, makes a fast down hill run on Dollar Mountain. The skier is shown in an exciting finish as he puts on the brakes and the snow flies.

Church Juveniles Battle To 1-1 Tie

St. Paul's and Mark St. Juveniles went to a 1-1 tie in their Church Loop puck tilt at All Saints' rink last night. St. Paul's kept their unbeaten record, but had a tough time holding the smart East City crew in check for a draw. Mark Street forced play, but nice checking by the Presbyterians kept it even. The two goalies were good. Graham and Ascott got the counters in the middle stanza. With the net guardians, Mason, Mackness and the husky St. Paul's defence were outstanding. The tie leaves the Saints well on top of the heap. The teams:

Mark Street.—Goal, Agnew; defence, Scriver, Strickland; centre, Nicholls; wings, Craig, Graham; alternate, Mason, Barringer, Easton, Gamble.

St. Paul's.—Goal, McBride; defence, McMillian, Moorhead; centre, Easton; wings, King, Morrow; alternates, Lockington, Mackness, Ascott.

Referee—S. Seabrooke.

All Saints' Seniors Cop 8-3 Church Win

All Saints took an 8-3 Senior Church Hockey League win over St. George's before a good gang of spectators last night at All Saints' rink. It was the winners' fourth triumph in a row from their fellow Anglicans, the latter being minus their regular goalie and Coach Tom Maudsley had a tough time filling in. McDougall, Fisher and Rusaw scored for All Saints in the first with Fisher getting another in the second. Adamson tallied twice for St. George's in this chukker, as the losers forced play. All Saints sweat through in the third, with J. Maudsley getting four as Gibson got credit for one for the losers when Charlton cleared into his own net. It was a clean game, with Stephenson, Armour, Frost and the goal-scorers outstanding. The teams:

St. George's.—Goal, T. Maudsley; defence, E. Tice, Armour; centre, Gibson; wings, Adamson, Stephenson; alternates, W. Tice, McBride.

All Saints.—Goal, Jay; defence, Rusaw, Seabrooke; centre, J. Maudsley; wings, Alton, Frost; alternates, Fisher, Charlton, Beauclerc, McDougall, Mortimer.

Referee—D. Charlton.

A LEFT-HANDED TEAM.

NEW YORK (CP).—Brooklyn is sure of leading the National Baseball League in one thing this year—southpaw outfielders. Five of Burleigh Grimes' fly-chasers fling from the port side.

THE HOSTESS SHOP SUGGESTS FOR THE WEEK-END

CHOCOLATE LAYER CAKE
With Date Filling
Each 35c

WHITE LAYER CAKE
With Lemon Filling
Each 35c

BUTTER TARTS
Dozen 35c

BRAN MUFFINS
Regular 30c dozen
Special Price
Dozen 25c

Freshly Roasted Salted Peanuts, Cashews and Almonds

Porter S. White Co.

Peterborough's Most Complete Food Service
Groceries - Meats - Fresh Fruits - Vegetables

THE HOSTESS SHOP
346 Charlotte St.
Phone 2960

Ashburnham Aces Win Over St. Peter's

St. Peter's dropped a 7-2 Southend Hockey League Juvenile decision to the Aces last night at the Sacred Heart rink. The winners showed too much power on the attack with a fast-breaking sytematic passing offensive and hard shooting. It was a smart game of hockey despite the one-sided count, with both teams dishing up neat stickhandling and checking. Craig was the big star of the contest with four goals, while Foster got two and Hefferman one. Thornton and Connolly scored for the losers. The teams:—

St. Peter's.—Goal, McCormick; defence, Curtain, Lynch; centre, Thornton; wings, Hoy, Corkery; alternate, Connelly.

Aces.—Goal, Cournyea; defence, Foster, Hawkes; centre, Craig; wings, Ferguson, Vivash; alternates, Nicholls, Hefferman. Referee, Bill Bennett.

Remember When—

Chicago Black Hawks were leading the National Hockey League's American division. It is a year ago tomorrow night that Clem Loughlin's team climbed into the top spot with a 4-3 victory over Detroit Red Wings at Detroit. It's a different story this season with the Hawks in the cellar or near it ever since the schedule opened.

NOTICE!

Dog Derby Enthusiasts

The Race Is Postponed Till Further Notice

THOS. DE FORGE

THE EXCHANGE

165 King St. Phone 2958

For Sale

Several solid walnut dining room suites.
Solid walnut bedroom suites (practically new).
New and used Chesterfield suites in mohair and repp upholstery.
Studio couches.
New and used breakfast suites.
New walnut finish steel beds, complete with mattress.
All types of new and used musical instruments.
Shotguns and rifles of all calibre.
Electric motors from 1/8 horse up.
All makes of new and used stoves and heaters.

AGENTS

For BEACH, JEWEL, EMPIRE and ADAM HALL Cook Stoves and Heaters.

We can supply parts and repair any make of stove and heater.

PASTRY SPECIALS FOR THE WEEK-END

+ Danish Morning Rolls . . . . . 5c each or 6 for 25c
+ French Jelly Rolls . . . . . each 25c
+ Crescent Rolls . . . . . dozen 25c
+ Danish Biscuits, for afternoon tea . . . . . pound 50c

ORDERS TAKEN IN ADVANCE—PHONE 7

Try our BREAKFASTS with our tasty Danish Morning Rolls. You are sure to enjoy it.

HOT CHOCOLATE is just the thing to pep you up in the afternoon. Try some with our delicious Danish Pastry.

ELITE RESTAURANT AND GRILL

AUSSIES SCORE 267 FOR SEVEN

Stanley McCabe Makes Brilliant Showing In Fourth Test

ADELAIDE, Australia, Jan. 29.—(C.P. Cable).—Australia, making a bold bid to even the test cricket series with England, scored 267 runs for seven wickets to-day in the opening day of the fourth test. Stanley McCabe, Aussie vice-captain, made 88 of his team's runs in a brilliant innings lasting a shade more than two hours.

Thirty-four thousand spectators watched their favorites go after victory. Defeat for Australia would give England test honors with three wins to one. The tourists won at Brisbane and Sydney but failed at Melbourne. The fifth and final encounter between the two countries will be played late in February. The score card:—

Australia—First Innings

J. H. Pingleton, run out	10
W. A. Brown, c Allen, b Farnes	42
K. E. Rigg, c Ames, b Farnes	20
D. G. Bradman, b Allen	26
S. J. McCabe, c Allen, b Robins	88
B. Gregory, l.b.w., b Hammond	23
A. G. Chipperfield, not out	45
W. A. Oldfield, run out	5
W. J. O'Reilly, not out	3
Extras	5
Total (for 7 wickets)	267

Hockey Standings

Church Hockey League standing to date:

	W.	T.	L.	Pt.	TP
Seniors:					
All Saints	4	0	0	8	2
Murray Street	2	0	1	4	3
St. George's	1	0	3	2	2
George Street	0	0	3	3	3
Juveniles:					
St. Paul's	4	1	0	9	1
Mark Street	2	2	0	6	2
Murray Street	2	1	0	5	3
St. John's	2	0	1	4	3
Trinity	1	0	3	2	2
All Saints	1	0	3	2	2
Knox	0	0	4	0	2
Bantams:					
George Street	3	0	0	6	1
Mark Street	2	0	1	4	1
Park Street	2	0	1	4	1
All Saints	0	1	3	1	0
St. John's	0	1	2	1	1

King Edward Victors In Southend Contest

No 8—King edward victors . . . . .

King Edward beat St. Peter's Bantams, 2-1, in a nifty Southend Hockey League tussle last night at the Sacred Heart rink. Play was quite keen from start to finish with both sides checking closely. The rival forwards worked in on the goalies time and again, only to be thefted of scoring chances. Hodson and McAdams tallied for the winners with Garvey notching the losers' lone goal. The teams:

St. Peter's.—Goal, Cupoli; defence, Gordon, Hickey; centre, Garvey; wings, Huard, Doran; alternates, Murphy, Hynes, Kennedy.

King Edward.—Goal, Leether; defence, Baldry, Hodson; centre, McAdams; wings, Close and Dalliday; alternates, Blakey, Pammett, O'Brien.

CURLING

By HERB MARTIN

Before we start on anything else, we wish to remind the boys about the bonspiel on Saturday afternoon—and don't be late.

It is very seldom that No. 8 is treated with such fighting finishes as were seen on Thursday night. Starting with Ice No. 1, Sorenson made Pratten play an extra end before he would say "uncle"—and at that it took Pratten's last stone to do it.

On Ice 2, J. J. Howden and J. H. Sedgewick fought it out tooth and nail, with Howden one up coming home....Sedgewick had the game tied, but tried a fancy shot with his last stone and gave J. J. another shot.

Ice 3—Shirley and Currie were tied coming home, but E. R. succeeded in grabbing off two and the game.

Ice 4—Donaldson completely smothered Hall by some good playing and lots of luck.

Ice 5—Kay and Cairns were tied coming home, but George had the better of the last end and finished two up.

Ice 6—Downey and Westbrooke pecked away all night, with Charlie two up coming home——When R. F. came to play his last stone he had four stones hanging on and all around the 12-foot ring....Charlie had two on the four-foot ring, but at a difficult angle....Ross made a noble effort to get both stones, and was successful in getting one but missed the other — another great finish.

Ice 7—J. Skinner had it all over D. Carlisle, and finished with a comfortable margin of 8 shots.

Scores.

W. Pratten 11	I. Hamley 10
J. J. Howden 12	J. H. Sedgewick 10
I. Moore 10	A. Kay 8
C. Westbrooke 10	R. F. Downey 7
J. Skinner 13	D. Carlisle 5
E. R. Shirley 14	V. Currie 11
T. Donaldson 16	G. Hall 4

F. R. BROWN TO MARRY.

LONDON (CP).—Frederick R. Brown, the England, Cambridge University and Surrey amateur cricketer, is to marry Miss Marjorie E. Palmer, daughter of Hon. Cecil and Mrs. Palmer.

STOMACH GAS RUINS HEALTH AND BEAUTY

Stomach gas that causes loss of sleep and rest ruins your health and your beauty. Even people who have suffered for years from stomach troubles caused by acid stomach are getting relief from Bisma-Rex, a new, delicious-tasting ant-acid powder. Bisma-Rex brings lasting relief, too. Get it to-day at McDermid & Jury Rexall Drug Store.

108 NOX-A-COLD

BOTH LIQUID AND TABLET FORM

Stops the cough before others act

GASTRONOX

GIVES QUICK RELIEF FOR Indigestion - Gastritis Heartburn - Acidity

NOXACORN

JUST RUB IT ON

Removes corns overnight

NOXAPAIN

TABLETS

For headaches or any pain and for ladies during taping periods

McINTOSH SERVICE STATION

Towing and Vulcanizing—Battery Sales and Service—Eveready, Prestone, and Alcohol Anti-freeze—Shell Seal Winter Oil and Lubricants—Firestone Tires. 135 Park Hill Road. 'Phone 3254.

QUALITY MEATS

Low Prices!

Fresh Pork Hams (half or whole)	19c
Fresh Side Pork (sliced or piece), lb.	17c
Lean Beef Cuttings . . . . 2 lbs.	25c
Choice Rolled Roast of Veal	20c
Meaty Roast of Veal	18c
Rump Roast of Veal, lb.	20c
Rolled Prime Rib of Beef	25c
Rolled Rup Roast of Beef	22c
Small Pork Sausage 2 lbs.	35c
Fresh Butt Roast of Pork	19c
No. 1 Creamery Butter, lb.	28c
Thick Plate Rib of Beef, lb.	9c
Meaty Oven Roast of Beef	15c
Choice Quality York Tomatoes, 2½ . . . . 2 for	23c

New Centre

MEAT MARKET

192 Charlotte

PHONE 760

Canadian Motorcycle Racer Starring On British Tracks

Loss of Two Fingers Failed To Stop Toronto-born Eric Chitty

STARTED IN 1926

Not only are Canadian hockey players invading England with great success, but Londons most sensational young short track motorcycle rider is Toronto-born, Eric Chitty.

Ace rider of the West Ham speedway team, young Chitty started his European riding career in May, 1936, and at the end of the first season had demonstrated ability that points to his being rated among the first ten in Europe by the end of his second year of racing on the hard-packed sand and cinder tracks, of which London has 12.

Commenced in Toronto.

Born in Toronto 26 years ago, Eric Stephenson Chitty first became interested in motorcycling in 1926 when he joined the Toronto British Empire Motorcycle Club. He rode on the Ontario dirt tracks, in speedway climbs and endurance events. During his first few years, although he was still in his teens, "Rickey" as he is nicknamed, won whatever honors he competed for in and around Toronto.

In the fall of 1934 Chitty's desire for speed and more speed found its outlet when he turned professional and entered the Cleveland motorcycle championship races.

Although a novice professional, the Canadian boy impressed the king of motorcycle promoters of the United States, "Bimbo" Seward, and the latter signed the Canadian boy to ride at Chicago, and continued in Milwaukee. It was here that Chitty met with an accident which caused him to be recuperating six months later at his Toronto home from the fractured skull and broken ribs he received in the crash. He had to have the first two fingers of his left hand amputated as a result of his accident.

Succeeds in U.S. and England.

These injuries would have been enough to make the average rider quit, but Chitty was soon back on his machine and won the Canadian championship in Toronto in the summer of 1935, repeating his win of the previous year. He left for New York too late to be eligible for the U.S. championships, but when one of the eligible riders was injured he was permitted to race, and came in fourth in the finals.

In May, 1936, "Ricky" made his European debut at West Ham and although he found riding in England much different, because the racing machines are equipped with clutches, he quickly forged to the top and during the season set track records for 440 yards, half mile and one mile events. Due to his late start he was unable to obtain standing in the point total of European riders, but based on the points he obtained in the part-season he would have been close to the top.

Next spring he will commence at the start of the season, riding for the "Hammers," and when he returns to Toronto next November to spend the winter with his family, he hopes to bring the British short track racing championship back with him to the Dominion.

Burning Up Tracks

Eric Chitty who has been burning up the tracks in Europe. He is pictured here as he sits on his machine just before going on the track for a trial run.

DAUGHTER FOR HOWE

Team Finds It Hard to Believe as Majority of Wings Are Fathers Of Boys.

DETROIT, Jan. 29—(CP)—There is a new rooter for Detroit Red Wings today—a girl—born to Mrs. Sydney Howe, wife of the Wing's forward, yesterday. Howe's teammates found it hard to believe for Red Wings usually become fathers of boys.

Johnny Sorrell has a daughter as has Marty Barry, and now Howe. All the rest have sons.

Scotty Bowman has two sons; Herbie Lewis, two; Captain Doug Young, two; Ebbie Goodfellow, one, and Wally Kilrea, one.

Painful to Move!

YOU can prolong life by taking the advice of a famous physician, which is: "Keep the kidneys in good order, avoid too much meat, salt, alcohol or tea. Drink plenty of pure water and drive the uric acid out of the system by taking A-uric in tablet form." It is the discovery of Dr. Pierce of the Invalids Hotel, Buffalo, N. Y. Sold by all druggists.

Read what Mrs. Wm. Rioux of 15 Oxford St., Hamilton, Ont., said: "A few years ago I was in bed for eight weeks and felt that I would never be well. I couldn't move without pain. Finally, I started taking Dr. Pierce's A-uric Tablets. I took three bottles and gradually was restored to health."

NERVES ON EDGE! DAYS OF MISERY, NIGHTS OF TORTURE

"I HATE to think of what I suffered with my nerves—the strain, the worry, the awful sleepless nights. Nothing did me any good until my husband bought me a bottle of Fellows' Syrup. That bottle soon worked a big change. I began to enjoy life and sleep like a child. I kept on with this grand old tonic and soon felt fit again." The mineral elements in Fellows' Syrup are just what nerve-wracked systems need. This 60-year-old tonic is prescribed by Doctors in 52 countries to help nervous ailments. 'Fellows' tones up the appetite, helps to renew tissue, blood and nerve cells. 'Fellows' has many imitators. Demand the genuine. Look for the name 'Fellows' on the wrapper. Two sizes — at your druggist's.

FELLOWS' World prescribed Tonic SYRUP

LOUIS AND PASTOR IN RING TONIGHT ODDS ON BOMBER

Many Expect Fans Will Hardly Be Seated Before Fight Is Over

BOTH PREDICT KNOCKOUT

By Sid Feder
(Associated Press sports Writer.)

NEW YORK, Jan. 29.—(AP)—Before the season's largest tight crowd, which figures to get considerably less than the 10 rounds it pays for, Brown Bomber Joe Louis makes his first important start of the year tonight against husky Bob Pastor in Madison Square Garden's ring.

If pre-fight calculations stand up, some 18,000 of the fight faithful, laying as high as $16.50 tops each on the line to see the battle, probably won't be more than comfortably seated before the thing is all over.

Each fighter has predicted a knockout victory for himself. The experts are almost unanimous in picking Louis for a kayo triumph. The betting odds, as high as 12 to 1 a few days ago, are still on Louis at about 5 to 1, for a quick finish.

This drop in the betting figures was the result of the ballyhoo attending a training camp knockdown for Louis on Wednesday — knockdown which boosted the ticket-purchasing pace to such an extent that the gate promises to come within shouting distance of the $100,000 mark before the boys answer the bell.

Has More Experience.

In making Louis the overwhelming favorite, the experts point out that all the advantages appear on his side. He is considerably more experienced than the former New York University footballer who jockeyed a fair right hand and a college education into a front line heavyweight berth. Joe also will take a considerable weight edge into the ring, probably scaling about 203 to his New York rival's 185.

However, remembering the 10 to 1-shot fiasco in the Max Schmeling fight last year, when a right hand exploded the Louis myth of invincibility for all-time, those who are on Louis in tonight's fight are leaving plenty of loopholes in their predictions.

The 22-year-old Pastor considers himself sufficiently equipped with all the ring necessities to stop Louis. One thing is certain: He insists he won't be frightened into defeat as in the cases of Max Baer and King Levinsky when they faced the booming two-fisted attack of the Bomber from Detroit.

N.H.L. Leaders

(By the Canadian Press.)

Canadian Section.

Standing—Canadiens, won 18, lost 9, tied 3; points, 39.

Points—Schriner, Americans, 12 goals, 16 assists; points 28.

Goals—Gagnon and Joliat, Canadiens, 24 each.

Assists—Chapman, Americans, 17.

Penalties—Horner, Toronto, 64 minutes.

Shutouts—Cude, Canadiens, Connell, Maroons, Worters, Americans, Broda, Toronto, 2 each.

United States Section.

Standing—Detroit, won 17, lost 7, tied 5; points, 39.

Point—Aurie, Detroit, 17 goals, 12 assists; points, 29.

Goals—Aurie, Detroit, 17.

Assists—Barry, Detroit, 19.

Penalties—Shields, Boston, 81 minutes.

Shutouts—Karakas, Chicago, 5.

TO DEAL WITH ROUGH PLAY.

STOKE, England (CP).—C. E. Sutcliffe, president of the English Football League, in a recent speech here, hinted that steps were being taken to deal with the menace of foul play in professional soccer.

HOWIE MORENZ BREAKS HIS LEG IN HAWK GAME

May Mean End Of Hockey For Peerless Stratford Streak

BLOW TO CANADIENS

Skate Catches In Boards During Early Power Drive, Twists In Fall

By Sidney Gruson
(Canadian Press Staff Writer.)

MONTREAL, Jan. 29—(C.P.)—Old Howie Morenz, his left leg encased in a cast, watched the hockey world go by from a hospital bed today, while the faithful wondered whether the brilliant career of "Peerless Howie" was at an end.

They carried Howie from The Forum—where he's played for all but two of the 13 National Hockey League seasons—on a stretcher last night, the leg fractured above the ankle from a mixup on the boards with Chicago's Earl Seibert.

It was an innocent-looking rush that led to the break; the end of the league's most famous comeback of the season and the busting of the famed Morenz-Gagnon-Joliat line after being reunited for less than a season with Montreal Canadiens, the team they led to hockey's heights.

Howie broke through Chicago's defence after a loose puck. Seibert reached him as he went into the boards. Morenz' skate caught in the boards as Howie, off balance, fell to the ice. The imbedded skate stuck and his falling body twisted the leg and snapped the bone.

At 35, and Howie is all but a few months of that, you can't break into the big league any too easily. That's why the faithful feared Morenz, who was thought to be washed up three years ago, definitely was at the end of the trail.

Morenz hasn't been free of injuries since the season of 1933-34 when an ankle injury kept him out for a month. He broke his thumb in the last playoff game that season and since, with Chicago and New York Rangers, he was far from the Morenz who played on three Canadian Stanley Cup teams and led the league's scorers twice.

But, brought back at the start of the current season under Cecil Hart, the man who signed him as a professional from Stratford Nationals in 1923, he was again Hurtling Howie. With his Flying Frenchmen linemates, Johnny Gagnon and Aurel Joliat, he showed his old-time speed and all the playing-making ability that had marked his decade as a top-notcher.

Morenz, including the four goals scored this season, has scored 270 goals in the N.H.L., not far off the all-time record of Joe Malone. That total doesn't include the playoff scores, and Howie had many.

In between periods of the Hawk-Canadien game, Hart sat on the rubbing table, surrounded by the quietened Canadiens, and said: "That's one of the toughest breaks we've had this year."

Only yesterday, Hart had given what he thought was the secret of Morenz' return to form.

"I think he was lonesome away from Canadiens," said Hart, who has Morenz and company 12 points in front of the Canadian section. "He is happy now. He's playing fine hockey—backchecking well—working his head off."

Hockey Record

SCORES AND STANDING

NATIONAL LEAGUE

Rangers	1	Boston	1
Canadiens	6	Chicago	5

AMERICAN ASSOCIATION

Minneapolis	3	Kansas City	2

ONTARIO H. ASSOCIATION

Intermediate "A"

Gananoque	4	R. M. C.	3

Intermediate "B"

Newmarket	3	Bradford	1
Sutton	7	Bolton	0
Glencoe	4	Forest	1

Junior "A"

Guelph	6	Kitchener	4

Junior "B"

Orillia	8	Penetang	2
Acton	5	Georgetown	4
Seaforth	4	St. Mary's	2
Palmerston	4	Milverton	2
Listowel	6	Drayton	2
Brant. Lions	5	Paris	2
East York	5	Stouffville	4

Sport Spice

By EDDIE BRIETZ

NEW YORK, Jan. 28—(A.P.)—Educational note: Lou Gehrig is studying Freud. . . . No American baseball leaguer, Freud is the gent who blames everything on sex. . . . Lou's just on the introduction now, but by Spring training, he should be talking about "repressions," "inhibitions" and "complexes."

They're going to need that paint on the Cincinnati outfield this summer. . . . You can row a boat over the centrefield fence out there now.

Bob Pastor has bet $1,000 to $7,000 he'll beat Joe Louis Friday night. . . . Babe Ruth says Joe DiMaggio has a weakness at the plate. . . . So does Joe Louis, but it's another plate.

Jack Curley, the wrestling dictator, broke into the game in St. Louis in 1896, and Bernarr MacFadden, the publisher, wrestled Max Lutbeg in his first show. . . . The truant officer says he's gonna chase Bob Feller if he doesn't finish his high school education. . . . The kid should be easy to find.

Casey Stengel, ex-Dodger manager, has turned down four minor league jobs because any job he takes under $15,500 will net him exactly nothing. . . . The Dodgers have to pay him that much under terms of a contract which still has a year to go.

The ball players are still investing their money in Randy Moore's oil land in Texas. . . The Dodgers' outfielder has sold stock in the company to Al Lopez. Johnny Cooney and the great Stengel. . . . Joseph A. Gilleaudeau and James A. Mulvey, vice-presidents of the Dodgers, may not be drawing their $10,000 a year salary cheques these days, but these back salaries will be paid first when and if the Dodgers are sold. . . . Meanwhile Gilleadeau earns a good living selling hair, and Mulvey draws a cheque from one of the big moving picture companies.

Taking Advantage of Opportunity

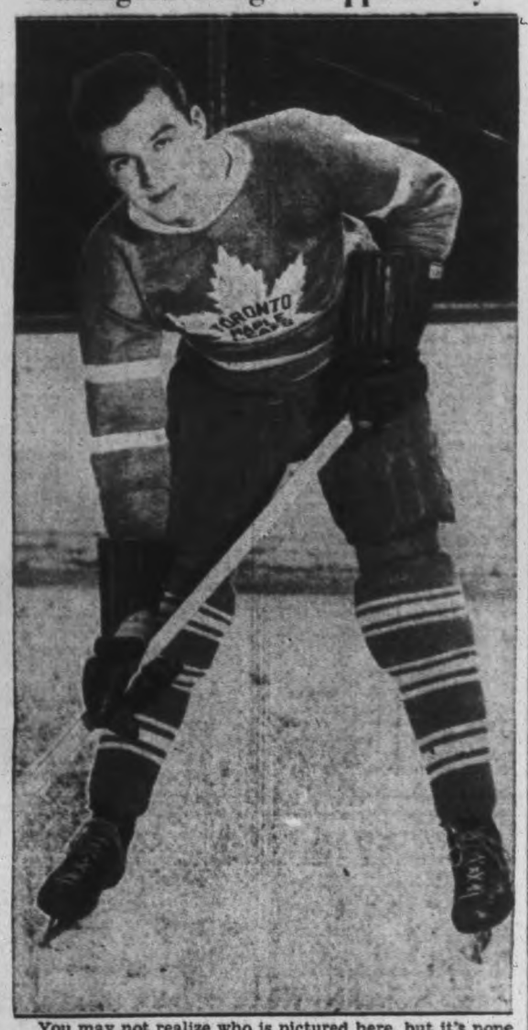

You may not realize who is pictured here, but it's none other than that Toronto Maple Leaf rookie who is becoming a sports head-liner, Gordon Drillon. He is a former Maritime player, but was brought up from the minors to the N.H.L. for the first time this season. Due to the lengthy injury to Charlie Conacher's wrist, Gord. got a break at right wing with Harvey "Busher" Jackson and Syl Apps. The way Drillon is shaping up has the sport critics acclaiming him as the possible rookie standout of the year.

RANGERS BATTLE BRUINS OVERTIME FAIL TO BREAK TIE

Boston Defenceman Portland Draws Cheers From 13,000 New York Fans

SCORE IS 1 TO 1

MADISON SQUARE GARDEN New York, Jan. 29 (C.P.). — New York Rangers fought an overtime 1-1 tie with Boston Bruins last night, and kept three points ahead of the Bostonians for second place in the National Hockey League's United States section.

A goal by Alex Shibicky of the Rangers "kid" line late in the first period while the Bruins were short-handed gave the New Yorkers a lead they held until half-way through the third frame when Ray Getliffe tied the count on a booming shot from the right boards.

Playing of Jack Portland, giant young Boston defenceman, was one of the outstanding features of the hard fought contest. The 13,000 fans constantly cheered the Bruin youngster for his hefty blocking and offensive dashes.

Bruins were without Eddie Shore, off indefinitley with an old injury. Jeff Kalbfleisch wore his uniform.

Rangers — Goal, Kerr; defence, Coulter and Heller; centre, Boucher; wings, Dillon and Patrick; subs, Pratt, Johnson, Shibicky; N. Colville, Murdoch, Keeling, Cooper, Watson, M. Colville.

Boston — Goal, Thompson; defence, Shields and Pohtland; centre, Weiland; wings, Goldsworthy and Beattie; subs., Clapper, Smith, Cook, Hollett, O'Neil, Cowley, Getliffe, Sands, Kalbfleisch.

Officials—Mickey Ion and Johnny Mitchell.

First Period.

1—Rangers, Shibicky (Dillon), 19.42
Penalty—F. Cook.

Second Period.

No scoring.
Penalties — Murdock, Cowley, Keeling, Watson.

Third Period.

2—Bolton, Getliffe 10.49
Penalty—Shields.

Overtime Period.

No scoring.
Penalty—Portland.

Hockey's Big Seven

(By the Canadian Press.)

Johnny Gagnon of Montreal Canadiens, picking up a goal as the Canadian section leaders whipped Chicago 6-5, was the lone scoring leader to move up in the National Hockey League point-making race last night. Gagnon slipped into a third-place tie with Detroit's Marty Barry, two points behind the leading and idle Larry Aurie of Detroit. Gagnon's linemate, little Auriel Joliat, closed the gap between sixth place and Harvey Jackson in fifth by gaining an assist.

The leaders:

	G.	A.	Pt.
Aurie, Detroit	17	12	29
Schriner, Americans	12	16	28
Gagnon, Canadiens	14	13	27
Barry, Detroit	8	19	27
H. Jackson, Toronto	13	13	26
Joliat, Canadiens	14	11	25
Chapman, Americans	6	17	23

LINDRUM TAKES REST.

LONDON (CP).—Walter Lindrum, famous Australian billiards player, says he needs a rest, the strain of play during the past two years having affected his health and nerves. He expects to settle in England.

CANADIENS DOWN CHICAGO HAWKS FOR 6-GAME LEAD

Mantha Sets Pace, Scoring 4 Goals To Give Habitants 6-5 Victory

MISS SPEEDY MORENZ

MONTREAL, Jan. 29.—(CP). — Montreal Canadiens pulled out six full games in front of the National Hockey League's Canadian Section last night with a 6-5 win over Chicago Black Hawks, but they paid for the victory with the loss of Howie Morenz.

The cannonball centre of the Habitant front line wer t of the rink on a stretcher. left leg broken in a pile-up at the Chicago end boards. Canadien officials feared the team would have to go the rest of the season without Morenz, making a sparkling comeback after a number of poor years.

Led by Georges Mantha, who scored four goals, Canadiens never were headed after they offset an early Hawk lead with three swift counters while Earl Seibert served a first-period penalty. Twice Chicago, deep in the American section cellar, pulled up within a goal of the Flying Frenchmen, but there was only one second to play after they did it the second time.

Even without the speedy pivot, Canadiens had little trouble turning back Black Hawks before 6,000 fans.

Wildor Larochelle, who fired three of the Hawks' goals, sent them into the lead a minute after the game opened. Seven minutes later, as Seibert watched from the penalty box, Canadiens' close-in passing wizardry had beaten Mike Karakas three times, two by Mantha and one by Toe Blake. Johnny Gagnon made it 4-1 before the period ended.

Almost Tied.

Pep Kelly and Louis Trudel brought it to 4-3 before Mantha scored his third. Larochelle bagged both third-period goals for Hawks, while the easy-skating Mantha wound up his night's work with a fourth.

Chicago—Goal, Karakas; defence, Seibert, Blair; centre, Larochelle; wings, Jackson, Thompson; subs, Weibe, Burke, Levinsky, Brydson, Gottselig, Kelly, Trudell, Palangio.

Canadiens—Goal, Cude; defense, MacKenzie, Buswell; centre, Morenz; wings Gagnon Joliat; subs, Lorrain, Miller, Haynes, McGill, Mantha, Desilets, Blake, Siebert.

Officials—Bill Stewart and Clarence Campbell.

First Period.

1—Chicago, Larochelle (Jackson, Thompson) 1.24
2—Canadiens, Mantha (Siebert) 6.05
3—Canadiens, Blake (Siebert, Mantha 6.22
4—Canadiens, Mantha (Desilets 7.20
5—Canadiens, Gagnon (Joliat, Haynes) 11.45

Penalties—Seibert, Palangio.

Second Period.

6—Chicago, Kelly (Trudell) 4.02
7—Chicago, Trudel (Blair) 4.50
8—Canadiens, Mantha (McGill) 18.35
Penalties—Lorrain, Seibert, Joliat.

Third Period.

9—Chicago, Larochelle Thompson 3.05
10—Canadiens, Mantha (Blake, Desilets) 5.41
11—Chicago, Larochelle 19.59
Penalty—Seibert.

Fights Last Night

(By The Associated Press)

New York.—Kid Chocolate, 127½, former world featherweight champion, outpointed Johnny Mirabella, 127½, Brooklyn (8).

Scranton, Pa. — John Henry Lewis, 179, light heavyweight champion, stopped Chester Palutis, 176, Scranton (7).

Marshalltown, Ia.—Ralph O'Dell, 205, Ottumwa, Ia., knocked out Young Hutchins, 195, Marshalltown (2).

Wrestling Last Night

(By The Associated Press)

HARTFORD, Conn.—Count Zarynoff, 208, North Grafton, Mass., threw Tony Colesano, 205, Springfield; (double leg fall, 25.15).

Providence, R.I.—Danno O'Mahoney, 230, Ireland, defeated Len Macaluso, 225, Hamilton, N.Y. (straight, falls).

New York.—Robert Burns, 218, Chicago, threw Fred Grubmier, 205, Germany, (Body slam, 16.44).

San Francisco.—Bob Castle, 180, St. Louis, defeated Larry Tillman, 165, Oklahoma, two out of three falls.

CHESS CHAMPION IS WRESTLER.

BUDAPEST (CP).—Lajos Steiner, Hungarian chess champion who recently toured Australia, is a keen wrestler and tennis player, which explains his fine physique.

Free Dancing To-night

General Admission 25c—Dancing All Night Free

MELODY MANOR

PERCE ATKINSON AND HIS MUSIC

AMUSEMENTS - THEATRES - DANCING

Friday's Radio

CHILDREN'S PROGRAMS.

5.00—Buck Rogers—CFCF.
5.00—Dick Tracy—WTIC.
5.15—Tom Mix Ranch Boys—WEAF
5.15—Children's Corner—WABC.
5.15—The Singing Lady—WJZ.
5.30—Jack Armstrong, sketch—WEAF
5.45—Little Orphan Annie—WEAF.
6.15—News of Youth—WABC.
6.30—Jungle Jim—CKCL.
6.30—Junior G-Men, sketch—WOR

DAILY NEWS—SPORTS.

1.00—News—CFRB, CRCT, WTIC, CKOC
2.00—News Through a Woman's Eyes—WABC
5.45—Stock Quotations—CRCT.
6.15—Daily News Reports—CRCT.
6.30—Jim Hunter, reporter—CFRB.
6.45—Lowell Thomas—CRCT.
7.00—Mining Broadcaster—CFRB.
7.15—Horse Race Summary—CKTB
7.15—Red Foster's Sports Club—CRCT
7.30—Edwin C. Hill, news—WEAF.
7.45—Boake Carter, commentator—WABC

DRAMATIC SKETCHES.

1.30—Dan Harding's Wife—WEAF.
1.45—Dot and Will, drama—WJZ.
1.45—Real Life Stories—WABC.
2.00—Growing Up, sketch—CFRB.
2.45—Myrt and Marge—WABC.
3.00—Pepper Young's Family—WEAF
3.00—Molly of the Movies—WOR.
3.15—Ma Perkins—WEAF.
3.30—Vic and Sade, comedy—WEAF
3.45—The O'Neills—WEAF.
4.00—Radio Guide Drama—CRCT.
4.45—The Good Samaritan—WEAF.
5.45—Wilderness Road—WABC.
6.45—Renfrew of the Mounted—WABC
7.00—Mortimer Gooch, sketch—WABC
7.15—Uncle Ezra's Radio Station—WEAF
7.15—Popeye the Sailor—WABC.
7.30—Lum and Abner—WJZ.
7.30—This Week in History—CRCT.
8.00—Irene Rich, drama—WJZ.
8.30—Death Valley Days—WJZ.
10.00—First Night drama—WEAF.

MUSICAL PRESENTATIONS.

1.00—Five-Story Revue—WABC.
1.00—To be announced—WJZ.
1.00—Music from Texas—WOR.
1.00—Dick Fiddler's Orch.—CRCT.
1.15—Hollywood High Hatters—WEAF
1.30—Make Believe—WGR.
1.30—Rex Battle's Orch.—CRCT.
1.45—Gran and Smith, piano duo—WEAF
3.15—Varieties—WGR.
3.30—Musical Program—CRCT.
4.00—Tea-time at Morrell's—WEAF
4.30—Follow the Moon—WEAF.
6.00—Buddy Clarke, songs—WABC.
6.00—Good Evening—CRCT.
6.30—Three Aces, songs—WABC.
7.00—Amos 'n' Andy Minstrels—WEAF
7.00—At the Organ—CRCT.
7.30—Red Heatherton, songs—WABC
7.45—Singing Sam, songs—WLW.
7.45—The Lyric Trio—CRCT.
8.00—Broadway Varieties—WABC.
8.00—Cities Service Concert—CRCT
8.00—Cesare Sodero Directs—CKCL, CRCO
8.30—Hal Kempt's Orch.—WABC.
8.30—Black Horse Tavern—CFRB.
9.00—Waltz Time—WEAF.
9.00—Hollywood Hotel—CFRB.
9.30—Twin Stars Program—WJZ.
10.00—Ye Olde Medicine Show—CRCT
10.00—Philadelphia Orch.—WABC.
10.00—To be announced—CFCF.
10.30—Pontiac Variety Show—WEAF
10.45—Vocals by Verrill—WABC.

GENERAL PROGRAMS.

1.00—Noon Day Tunes—CKCL.
1.15—The Troubadours—CFCF.
2.00—Music Hour—CRCT.
2.15—Child Health Talk—CFRB.
2.30—Family Doctor—CFRB.
3.15—Old Doctor Jim—CFRB.
4.30—Follow the Moon—WEAF.
4.45—Questionnaire—CFRB.
4.45—Hollywood on Parade—WGR.
5.30—Concert Trio—CRCT.
6.00—Good Evening—CRCT.
6.15—Claire Wallace—CFRB.
6.30—Carol Deis, songs—WEAF.
6.30—Overseas Program—CRCT.
6.45—Union Ticket Office—CKCL.
7.45—King Clancy—CKCL.
9.00—English Music Hall—CRCT.
10.30—I Cover the Waterfront—CRCT

DANCE ORCHESTRAS.

7.15—Dance Time—CKCL.
9.00—Rex Chandler's Orch.—WJZ.
9.00—Dick Jurgen's Orch—WGN.
10.00—Al Kavelin's Orch.—WGN.
11.00—Jay Freeman's Orch.—WABC.
11.00—Hamilton's Orch.—WGN.
11.00—Horace Lapp's Orch.—CRCT.
11.15—George Sterney's Orch.—WOR
10.15—To be announced—CFRB.
11.30—Eddie Duchin's Orch.—CFRB.

Wave Lengths

Station.	Metres	Kilocycles
CFCF, Montreal	500	600
CFCH, North Bay	322	930
CFCO, Chatham	500	600
CRCO, Ottawa	...	680
CKLW, Windsor-Lond.	357	1030
CKPC, Brantford	322	930
CKOC, Hamilton	268	1120
CKCO, Ottawa	...	1010
CFRB, Toronto	435	690
CFRC, Kingston	...	915
WGR, Buffalo	545	556
CKCR, Waterloo	198.6	1510
CKAC, Montreal	411	730
WBEN, Buffalo	333	900
CHML, Hamilton	297	1010
CRCT, Toronto	357.1	840
WBBM, Chicago	389	770
CKCL, Toronto	517	580
WEAF, New York	354	660
WENR, Chicago	354	870
CKTB, St. Catharines	349.9	1200
KDKA, Pittsburg	306	930
KMOX, St. Louis	275	1090
KYW, Chicago	294	1020
WABC, New York	349	860
WGY, Schenectady	379	790
WJR, Detroit	400	750
WLW, Cincinnati	428	760

Saturday's Radio

CHILDREN'S PROGRAMS.

1.30—Our Barn, with Madge Tucker—WJZ
2.45—The Pet Club—WOR, CKLW.
5.15—Buddy and Ginger—WGR.
5.15—The Safety League—CRAC.
6.00—Uncle Don—WOR.
5.30—Bill and Alex—KDKA.
5.45—Junior Broadcasters—WJR.

DAILY NEWS—SPORTS.

1.00—News—WEAF, WTIC, CRCT, CFRB
3.00—Hockey Game—CKCL.
5.45—Stock Quotations—CRCT.
6.45—Religion in the News—WEAF.
6.15—Daily News Reports—CRCT.
6.30—Jim Hunter, reporter—CFRB.
9.00—N.H.L. Hockey Game—CFRB.
11.00—Newslog of the Week—CFRB.

MUSICAL PRESENTATIONS.

1.15—Whitney Ensemble—CFCF, WGY.
1.15—Poetic Strings—WABC.
1.30—Carnegie Tech.—WEAF.
1.45—Buffalo Presents—CFRB.
2.00—The Dancepators—CFRB.
2.00—Metropolitan Opera—WJZ.
2.30—Campus Capers—WEAF.
2.45—Clyde Barrie, songs—CFRB.
3.00—Logan's Musicale—WEAF.
3.00—Down by Herman's—CFRB.
3.15—Echoes of Stage—WGR.
3.30—Week-end Revue—WEAF.
3.30—Musicale—CFRB.
5.30—Kattenmeyer's Kindergarten—WEAF.
4.30—Satin Hall Glee Club—WABC.
5.45—Eton Boys, male quartette—WABC.
6.00—Nickelodeon—CRCT.
6.30—Home Symphony—WJZ.
7.15—Hampton Institute Singers—WEAF.
7.30—Bert Pearl, songs—CRCT.
8.00—Saturday Night Party—WEAF.
8.00—Ed. Wynn, comedy—WJZ.
8.00—Cotter's Saturday Night—CRCT.
9.00—National Barn Dance—WJZ.
9.00—Gibbons' Speedshow—WABC.
9.00—Snow Village—WEAF.
9.00—Sunshine and Castanets—CRCT.
9.30—The Shell Chateau—WEAF.
9.30—Your Pet Program—WJR.
9.30—Romanelli's Orchestra—CRCT.
10.00—Lucky Strike Hits—WABC.
10.00—Salon Musicale—CKAC.
10.30—Cobb's Plantation—WEAF.
11.00—National Barn Dance—WLW.

GENERAL PROGRAMS.

1.15—Variety Program—CFRB.
1.15—Agricultural Talk—CKAC.
4.00—Saturday Matinee—CKCL.
6.00—Library Shelf—CFRB.
6.15—Al Roth's Orch.—CFRB.
7.00—Message of Israel—WJZ.
7.00—Presenting—CRCT.
7.45—Book Review—CRCT.

DANCE ORCHESTRAS.

1.15—Leo Freudberg's Orch.—WOR.
2.00—Emmerson Gill's Or.—CKLW.
3.00—Sammy Kaye's Orch.—WOR.
4.00—Frank Dailey's Orch.—WOR.
4.30—Howard Lanin's Orch.—CKLW
5.00—Woody Herman's Orch.—WOR.
5.30—Harold Stern's Orch.—WJZ.
5.30—Ozzie Williams' Orch.—CRCO.
5.30—George Sterney's Orch.—WOR.
6.00—Lee Gordon's Orch.—WEAF.
6.00—Al. Roth's Orch.—WABC.
6.30—Enoch Light's Orch.—WOR.
7.40—Anson Weeks' Orch.—CKCL.
8.30—Meredith Wilson's Or.—WJZ.
10.00—To be announced—WGY.
10.30—Gilbert Darisee's Or.—CRCT.

Regent ENTERTAINMENT

LAST TIMES TONIGHT

7 and 9 o'clock

IT'S A GREAT SHOW, SEE IT!

SATURDAY ONLY, 2.30, 7 and 9

COMEDY FOX NEWS CARTOON

CAPITOL TO-DAY and SATURDAY

Performances 2.30 - 7.00 & 9.10

-Added Attractions-

"PARAMOUNH NEWS"

"WINTER SPORTS" (Featuring Skiing, Skating, Etc.)

"Popeye Meets Sinbad the Sailor" (A SPECIAL TWO REEL CARTOON IN COLOR)

Saturday Matinee Only—"Darkest Africa" No. 13

MODERNIZE and REPAIR --- READ COLUMN --- "WHO CAN DO IT"

Births Marriages Deaths

In Memoriam Card of Thanks

DIED

McCRACKEN, Robert.—In Dummer Township on Thursday, January 28, Robert McCracken, in his 88th year. Funeral will take place from the family residence on Saturday. Service at the house at 2 o'clock. Interment St. Mark's Cemetery, Warsaw.

SEDGWICK, Mrs. Maria.—At the House of Providence, January 28, following a brief illness, Mrs. Maria Sedgwick of 498 Mark street, widow of the late Joseph Sedgwick, in her 93rd year. Funeral Saturday, from the home of her daughter, Mrs. E. Heap, 390 Rogers street, to St. Luke's Church, at 2.30 p.m., and to Little Lake Cemetery.

WILLSON, Mary. — In Detroit, on Thursday, January 28, 1937, Mary Willson, formerly resident of 405 Wolfe Street, Peterborough, and for many years associated with Staff of R. C. Braund.

The remains will arrive in Peterborough on Sunday Noon. Funeral service will be held at the Funeral Parlors of A. Comstock & Sons, 305 Water Street, on Sunday evening at 8.30. Interment in Thomasburg Cemetery, on Monday, February 1, Rev. G. S. Easton officiating.

CRAWFORD, Mrs. Charlotte.—At 40 Robinson street, January 29 Mrs. Charlotte Crawford, widow of the late James H. Crawford, after a lengthy illness. Funeral Monday, February 1, at 2.30 p.m. from the residence of her niece, Mrs. Victor Hamilton, 40 Robinson street, to Little Lake Cemetery.

1 FLORISTS 1

FLOWERS!
QUALITY—SERVICE
Arranged For All Occasions.
The Peterborough Floral Co.
436 WATER STREET (AT BROCK)
'Phone 1395 - Nights, etc., 1638

TURNBULL'S FLOWER SHOP
POTTED PLANTS, FUNERAL DESIGNS, CUT FLOWERS
Bonded Members of F.T.D.A.
441 GEORGE PHONE [illegible]06

COMING —EVENTS—

First insertion, 20 words or less, minimum charge 50c. Subsequent consecutive insertions 40c per insertion. All over 20 words, 2c per extra word per insertion.

U.F.O. INVITATION DANCE will be held in Legion Hall, on Wednesday, February 3. Dance starts 8.30 sharp. Moncrief's Orchestra. Admission: Gents, 50c; Ladies, 35c, tax included.

EUCHRE PARTY in Community Hall, Friday, January 29, at 8 o'clock. Cash prize for each game played and a freeze-out. Auspices Catholic Women's League of the Immaculate Conception Church. Admission, 25 c

CABARET MINSTREL REVUE and One-Act Play by St. John's A.Y.P.A. in the Parish Hall, Wednesday, February 3, 8.15 p.m. Adults, 25c; Children, 10c

TRINITY CLUB will present their play, "Intimate Enemies," in Reid Street Hall, on March 4 and 5. Please keep these dates open.

CATHOLIC WOMEN'S LEAGUE, on Monday, February 1, at 8 p.m. Lecture on the Holy Land by Rev. P. J. Galvin. Musical program. Public cordially invited. Silver collection.

THE JUNIOR WELFARE LEAGUE is serving tea at the home of Mrs. Fred Collins, 194 McDonnel street, on Monday, February 1, from four until six o'clock, following a Community Bridge. All will be welcome.

THE REGULAR MEETING of the Queen Alexandra Home and School Association has been postponed and will be held Friday, February 5, at 8 p.m., with Mrs. E. E. Reece, Provincial President of the Home and School Federation as guest speaker for that meeting.

SKATING TO-NIGHT, SACRED Heart Rink. Good ice; good music. Admission, 15c and 20c; hockey engagements, phone 1892-J

FOR SALE

4 Miscellaneous 4

ELECTRIC SIGNS. HARRIS & BODDY 388 AYLMER STREET. 'PHONE 881

WASHDAY WONDER SOAP WILL DO it Better, Faster, and Cleaner on Clothes, Washing Woodwork, and Floor Cleaning. 10c a Package. Ask your Grocer.

TOP AND SIDE CURTAINS FOR 1929 Ford Touring. 'Phone 998 ring 2-4.

REPAIRS AND NEEDLES FOR ALL MAKES OF MACHINES. SINGER SEWING MACHINE CO. 174 HUNTER ST 'PHONE 2885

FIRST-CLASS SINGER SEWING Machine. 657 George.

GREEN LEATHERETTE JACKET, 50c. Apply 368 Water Street, Apartment 2.

QUANTITY OF 8-FT. CEDAR FENCE Posts. Very reasonable price at Norwood Yard or Delivered. J. A. Finlay, Norwood.

ONE SINGLE WAGON HARNESS, 2 Cutter Robes; 1 Set 30 x 5, 1 Set 32 x 6, Truck Chains. 'Phone 518, 376 Stewart Street.

GIRL'S WEATHER-PROOF LEATHER Jacket, Persian Lamb collar, $2.00. Apply 176 Charlotte Street, Apartment 2.

PIANO, HEINTZMAN DEVONSHIRE. Plain Case. Snap for quick Sale. 'Phone 2284.

BABY CARRIAGE HOSPITAL—CARriages good as new, ranging from $2.50 up. 'Phone 1714

BABY'S PRAM. 'PHONE 411F

THOROUGHBRED SPANIEL PUPpies. Black. Also Police Dog. 120 Charlotte

ORTHOPHONIC AND 40 RECORDS $12.00. 'Phone 2284.

FOR SALE

4 Miscellaneous 4

BABY'S COT. PHONE 1714.

WALNUT DRESSER. 637 YOUNG Street.

WHITE SEWING MACHINE. APPLY Apartment M, 190 Charlotte.

PIANO. EXCELLENT CONDITION. Bargain. 52 Olive Street.

DOUBLE DRIVING HARNESS, GOOD condition, reasonable. 'Phone or write A. E. Fletcher, 17 ring 5, Keene.

WICKER BABY CARRIAGE, IN GOOD condition, cheap. 461 Murray.

ONE AIREDALE HOUND, BOSTON, and Collies. 245 Princess.

VICTOR 5-TUBE MANTEL RADIO, Long and Short Wave, with Table; first-class condition; nearly new. 'Phone 1699M.

QUANTITY OF HAY. 'PHONE 895 ring 21.

1—BATTERY RADIO, MANTEL $ 8.00
1—Battery Radio, Cabinet $19.50
1—7-Tube 2-Volt Battery Cabinet Radio $29.50
1—7-Tube Electric Radio $14.95
1—Norge Electric Refrigerator. $99.50
Above Items Carry Same Guarantee As New Merchandise.
Tel. 2123, Johnston's. Open Evenings.

COATS SPECIAL— FURLESS, HEAVY and Medium Weight. Tweeds and Plain, size 14-40, Special Price from $5.00 to $15.00. Dresses at $1.98. Cloth and Silks. Hats from 39c to $2.49, including Leftovers and New Ones. Good assortment to choose from. Phillip Black's Economical Store, corner King and George Streets.

6 Fuel 6

DRY MIXED 50% HARDWOOD, $1.50 Quarter-Cord. 'Phone 978.

SPECIAL — DRY HARDWOOD SLABS $3.50 HALF-CORD. 'Phone 978.

JUST REAL COAL!
THAT'S US.
SANITARY ICE SUPPLY
'PHONE 3700.

SLABS
½-CORD - $2.50
SCOTT COAL AND LUMBER
TEL. 1234.

WOOD
½ CORD NO. 1 HARDWOOD .. $4.00
½ CORD NO. 2 HARDWOOD .. $3.50
Cutting and Splitting Extra.
J. E. A. FITZGERALD
253 Hunter Street Tel. 111

LEHIGH VALLEY COAL
HAMCO COKE
Seasoned Body Maple.
'PHONE 178
EDWARDS COAL & WOOD

FOUR-FOOT MIXED WOOD (NO Poplar), $4.00 per Cord, direct from bush. Single Cord, $4.75. 12" Mixed, $6.00 per Cord, 70% Maple. Body Maple, 12", $8.00 per Cord. H. F. Doig, 3097.

NOTICE — BEST MIXED WOOD IN Town at the price, $3.00 Half-Cord. Albion. 'Phone 58.

GOOD DRY MIXED WOOD, $3.50 per Half-Cord, cut 12". H. Bj. McGinness. 'Phone 2916.

Dry Mixed Hardwood.. $3.75 ½-Cord
Hardwood Slabs $4.00
Furnace Wood $3.50
Mixed Slabs and Mixed Softwood $2.50
BAKER'S WOOD YARD
'Phone 676 165 Dublin Street

Try Our
Pocahontas Furnace Coal.
A Premium Coal At The Current Price.
Also All Other Fuels.
Thompson's, 2260 or 1026.

COAL AND COKE
All Our Coal and Coke Kept Under Cover.
All Sizes at Current Prices.
McCARTHY & JOHNSTON
'PHONE 96.

CLASSIFIED
ADVERTISING
BRINGS RESULTS.

FOR SALE

7 Live Stock and Poultry 7

JERSEY COW, TB AND BLOOD TESTed, freshen soon. 'Phone 1268M.

SHORTHORN COWS, TB TESTED. Apply Howard Kidd, Warsaw.

YOUNG PIGS WANTED. STATE price and age. Write Box 203, Examiner.

8 Real Estate 8

260-ACRE FARM FOR SALE — A LOT of Timber and Wood for Rent, 10 Acres, House and Garage, 3 miles from City. 'Phone 1926J.

FOR SALE — 100 ACRES, KNOWN AS the David Tucker Farm; good Buildings and Land; all clear but 3 Acres. Apply to Russell Jenkins, R.R. No. 2, Indian River.

175-ACRE FARM, 3 CONCESSION 7, Township of Smith. Possession March 1. Write Box 261, Examiner.

BRICK HOUSE, 6 ROOMS, NEAR Westclock; all conveniences; reasonable for quick Sale. 'Phone 2194J.

10 Used Cars 10

1930 CHEVROLET COACH, GOOD condition, reasonable. Apply Brinklow's Garage, or 'Phone 1142.

TO RENT

11 To Rent - Miscellaneous 11

MASQUERADE COSTUMES. 'PHONE 1477W.

11X Apartments for Rent 11X

LOWER APARTMENT, WITH BATH, oil furnace, continuous hot water. 301 Boswell Avenue.

FOUR-ROOMED APARTMENT, MODern, newly decorated, unheated, private entrance, George Street, between Charlotte and King. Immediate possession. Apply B. Cheeler.

MODERN FIVE-ROOMED HEATED Apartment, Duplex, sunporch, and separate entrance; central. Apply 190 London Street.

TWO - FOUR ROOMED HEATED Apartments, Ground Floor, Furnished, Unfurnished; Couples. 709 Water.

11XX Houses to Rent 11XX

HOUSE AND APARTMENT, 265 RUBidge. 'Phone 1405W.

175 - ACRE FARM, CONCESSION 7, Township of Smith. Possession March 1. Write Box 261, Examiner.

SEVEN-ROOMED HOUSE, 136 SOphia; fireplace, hardwood floors, furnace. Apply 134 Sophia, or 2761W.

12 Room 12

NICE BRIGHT BEDROOM, PRIVATE family. 480 Aylmer.

ONE OR TWO UNFURNISHED Rooms. 320 Charlotte Street.

LARGE FRONT ROOM, WITH FIREplace; Board if desired. 536 Water.

WANTED

15 Miscellaneous 15

LIVE POULTRY. HIGHEST PRICES. Florence. 1728J.

LIVE POULTRY. M. KATZ. 'PHONE 694W.

SCRAP— PAPER— METALS— IRON and Steel—Rags, etc. Peterborough Metal and Waste. 'Phone 697.

SMALL APARTMENT OR TWO UNheated Rooms for Light Housekeeping. Write Box 290, Examiner.

17-Help Wanted, Male or Female-17

WANTED — THE HARWOOD CO-OPerative Creamery Company requires a Qualified Bookkeeper as Secretary-Treasurer. Male preferred. Apply, stating age, when available, full details of education, experience, references, and salary expected, to the President, Wm. J. Jibb, Camborne, Ontario.

18 Help Wanted, Female 18

HOUSEMAID; MUST HAVE REFERences. Apply 754 Water Street.

20 Employment Wanted 20

GIRL (16) DESIRES HOUSEWORK, preferably on Farm. Address Miss Elfa Quackenbush, Havelock, R. 4.

CAMP COOK WANTS POSITION. 466 Sherbrooke.

CANADIAN LEGION HAVE LISTS OF Competent Returned Men to fill Temporary or Permanent Positions. Give the ex-Soldiers a chance to work for you. 'Phone 141.

RELIABLE HOUSEKEEPER. 'PHONE 571.

NOW TRY PUZZLE WORD CONTEST NO. 18

TWENTY-FIVE DOLLARS in Cash Prizes will be paid by The Examiner for solutions to this puzzle. There is no entry fee, but only Examiner Classified Ad buyers may enter. Contract Advertisers are excepted.

Two entries are allowed for each 25c spent in the purchase of Examiner Classified Want-Ads. The coupons are good for THE CONTEST OF THAT WEEK OR THE FOLLOWING WEEK ONLY, as selected by the purchaser.

Entry slip MUST be attached to each entry made. Slips secured upon payment of Want-Ad accounts. Full details, rules and word clues are on another page of to-day's Examiner. Solutions MUST reach Puzzleword Contest at The Examiner NOT LATER than 4 p.m., Saturday, January 30. Results announced as soon as ascertained.

CLUES:

ACROSS:
1. Worn by widows.
5. Parent, in France.
8. Solar beam.
9. Girl's name.
10. Pleasure boat.
12. Turn.
15. Deceive.
16. Carried.
17. Found on a rocky coast.
19. Preposition of location.
22. Lack food.
23. Cloth.
25. Gone.
26. Eggs.
28. Proceed.
29. Boy's name.
33. Exclamation.
34. Has being.
36. Small animal.
38. Circular band.
40. New Hampshire.
42. Wanderer.
44. Era.
45. Come fully up to.
47. Without secrecy.
49. Egg producers.
50. Involuntary noises.

DOWN:
1. Ruin.
2. Roof overhang.
3. Look.
4. Placed.
5. Parent.
6. Railway.
7. To cut.
11. Tint.
13. Chickens arrive here at the end of their days.
14. Herder.
16. Carries.
18. Vermont.
20. Since.
21. Measure.
24. Proceeding.
26. What soldiers long for.
27. Beat loosely.
30. Exclamation of surprise.
31. Grows lean.
32. Blow.
35. Outbuildings.
37. Toward.
39. Short poems.
41. Consumed.
43. Missouri.
44. Scottish town.
46. Preposition of location.
48. A poor Indian.

CUT HERE

$25 in Prizes!
First .. $10
Second $5
Third $3
Fourth $2
And Five Prizes of $1 Each

(Copyright)

Additional Blanks May Be Secured From Classified Ad Dept.

I have read the rules and agree to abide by the decision of the judges.

NAME ....

ADDRESS ....

WANTED

21 Boarders Wanted 21

BOARDER WANTED, NEAR C.G.E., quiet family. 145 Stewart. 'Phone 1611J.

THE EMPTY CHAIR AT YOUR table doesn't pay any dividends. Keep it filled with a paying boarder by advertising in this column. It will surprise you how little it costs to advertise regularly at the new special rates. Just 'phone 1600 and ask for an advertising representative to call.

ROOM AND BOARD, IN PRIVATE home; garage. 'Phone 1078W.

WHO CAN DO IT

$2,000.00
TO
LOAN

First

Check over your home from the viewpoint of a prospective buyer or tenant—What does it need to make it modern and more comfortable?

Second

Consult one of the contractors or supply houses listed in this column for an estimate of the cost. (There is no charge or obligation for this service.)

Third

Take your estimate to your bank for a low cost Modernization Loan repayable over 12 months or up to three years. Loans may be secured up to $2,000.00.

22A Building Supplies 22A

USE THE DOMINION LOAN PLAN TO PURCHASE QUALITY BUILDING MATERIALS
SCOTT COAL AND LUMBER
TEL. - 1234

HALLIDAY'S FOR BARGAINS IN Hardwood Flooring, Doors, Windows, Lumber of all descriptions. Let us estimate your Alteration Work. Call us Now before the expected Advance in Prices. Local Sales Representative, 1086, Wm. J. Bull, 539 Downie.

BUILDING MATERIALS
May Be Purchased Now
With Easy Monthly Payments.
THE PETERBOROUGH LUMBER CO., LTD.
168 Hunter Street W. Tel. 8160

WHO CAN DO IT

22A Building Supplies 22A

COMPLETE ELECTRICAL SERVICE
Electrical Fixtures And Wiring Devices.
GRANT & LOUCKS
418 George Street. Tel. 798

22B Contractors and Builders 22B

EXPERIENCED FLOOR POLISHER. 'Phone 1714.

CALL WILFRED BOORMAN — FOR Repairs and Alterations to your Home. 'Phone 2343M.

J. H. VANCE
Chamberlain Weather Stripping, Caulking, and Free Estimates.
773 Aylmer Street.

E. KING, PLASTERER AND BRICKlayer. Chimneys Repaired. 'Phone 2295J.

22c Electrical 22c

'PHONE 1403 — W. GORDON HALL— Electric Wiring. Floor Plugs Installed. Agent G.E. Hotpoint Ranges, etc.

22D Painters and Decorators 22D

PAPERHANGING, PAINTING, AND Graining. Reduced rates to February 15th. Work guaranteed. New Wallpaper Samples, 10c and up. H. Kellar, Decorator, 'Phone 2581.

22E Plumbing and Heating 22E

GRAHAM & WELLS
Tinsmithing and Heating.
Rear 134 Hunter Street. 'Tel. 1229

J. L. P. SMITH
Plumbing, Heating
Contracts Accepted
Tel. 1719W 372 WATER ST.

ADAMSON & DOBBIN
PLUMBING, HEATING, AND SHEET METAL WORK.
175 SIMCOE ST. 'PHONE 460

HALLIDAY'S COMPLETE BATHROOM with all Fittings at $60.00 is remarkable value. Price may advance shortly. Call us. We install Plumbing and Furnaces on easy terms if desired. Also Plumbing Repairs at lowest prices. 'Phone 1086, Local Sales Representative, Wm. J. Bull, 539 Downie.

WHO CAN DO IT

22F Miscellaneous 22F

BABY CARRIAGE HOSPITAL— REpairing Guaranteed. 'Phone 1714.

KEYS DUPLICATED — BADMINTON Restringing — Safe Combinations. John Buck, Charlotte Street.

CUSTOM HATCHING— PLACE YOUR Hatching Order Now. Modern Incubator. Satisfaction assured. 'Phone or write A. E. Fletcher, 17 ring 5, Keene, Ont.

D. HARDIE & SON
TENTS, AWNINGS, AUTO TOPS,
EVERYTHING IN CANVAS.
499 PATTERSON ST 'PHONE 3848J

WE WELD BRAKES OF EVERY DAY. Horseshoeing and Woodworking. Saws Gummed, Filed and Set. All kinds of Horseshoes and Calks kept in stock, including Rubber Shoes and Rubber Calks. Rubber Heel Pads. Wheelbarrows made from the best of White Oak, at Charlton's General Repair Shop, on Wolfe Street (opp. Knox Church). 'Phone 441.

23 Auto Repairs and Accessories 23

COAL OIL, 15c. DISTILLATE, 12c. Vulcanizing, Car Repairs Guaranteed Service. Dawson's Service Station. 'Phone 1523

24 Cleaners and Dyers 24

TRY DEPENDABLE CLEANERS. Cash and Carry. Dresses, 75c. Coats, 75c. Cleaned and Pressed. 217 Hunter Street.

24X Collections 24X

NEED MONEY? Then Let Us Collect Your Overdue Accounts. PETERBORO CREDIT EXCHANGE Greene Bldg. Charlotte St. Tel. 1822

25X Dressmaking 25X

'PHONE 899W — E. MITCHELL. Dress and Mantlemaking. Corsetier for Nu-Bone Corsets.

Hundreds
of
Opportunities
Await Your Choice
In the
EXAMINER
Want Ads
TODAY
and Every Day!

WHO CAN DO IT

28 Moving and Storage 28

BRADLEY'S CARTAGE. 'PHONE 2827 All Goods Insured while in Transit. P.C.V. license. 302 Aylmer Street.

SHORT DISTANCES OR ANYWHERE in Canada or United States Covered. Padded Vans. Experienced Courteous Man. Apply, full particulars, M. Rawlinson Limited, 610 Yonge Street, Toronto.

31 Photographers 31

PORTRAIT AND COMMERCIAL PHOTOGRAPHS. PICTURE FRAMES
REASONABLE PRICES
FRED CRIPPS' STUDIO
NEXT GRAND OPERA. TEL. 8271

33 Printing 33

If You Want
QUALITY PRINTING
MODERATE PRICES
QUICK SERVICE
Just 'Phone 1600

34 Radio Service 34

EXPERT RADIO REPAIRS—PROMPT Service and Moderate Prices. S. H. Yearron. 'Phone 3280W.

WHY WAIT?
'PHONE 1524
FOR PROMPT, RELIABLE SERVICE
BROWN'S RADIO SERVICE
547 GEORGE ST. OPEN EVENINGS

ALWAYS BEST — NOW FASTEST. Three Radio Servicemen. New Rogers Radios. Childerhose Radio Sales and Service. 'Phone 3390

RADIO SERVICE
HAVE YOUR RADIO REPAIRED EXPERTLY AND PROMPTLY
McCANNAN RADIO-ELECTRICAL SUPPLIES STORE
140 SIMCOE STREET TEL. 46

37 LOST 37

BLACK AND WHITE WIRE-HAIRED Terrier. Answers to name of 'Tito.' Child's pet. Call 1914.

39 PERSONALS 39

MEN! GET VIGOR AT ONCE! NEW Ostrex Tonic Tablets contain raw oyster invigorators and other stimulants. One dose peps up organs, glands. If not delighted, maker refunds few cents paid. Call, write McDermid & Jury Drug Store.

40 TAXI 40

DRUMMOND TAXI SERVICE. Telephone 2350.

ELITE TAXI (W. H. Miller). Telephone 182.

CAPITOL TAXI
OUR SERVICE IS BEST.
OPP. CAPITOL THEATRE. TEL. 105

DARRELL ROSE, TAXI
207 Simcoe Street Tel. 1988.

H. STINSON, TAXI.
183 Simcoe Street Tel. 480.

FOR PROMPT, COURTEOUS SERvice—'Phone 1494. Fausett's Taxi Heated Cars.

PROFESSIONAL

41 Accountant 41

EDWARD HUMPAGE—Chartered Accountant. Auditor. 344 Water Street.

44 Lawyers 44

HON. G. N. GORDON, K.C. — Law Offices, 395-397 George Street. Appointments by Telephone — 3300 and 3301.

EMMETT F. SHEEHY—Canada Bonded Attorney. Loans. 397 George St.

JACOB LOW — Barrister, Solicitor, Notary Public. Money to Loan on First Mortgages. 219 Hunter Street West, Peterborough, Ont. 'Phone 2244. Nights and Holidays 1027

BERNARD E. PARK, B.A. — Barrister, Solicitor, Notary Public. Money to Loan. 387A George Street. 'Phone 602.

PECK, KERR & McELDERRY — Barristers and Solicitors, 415 Water Street, Peterborough. Telephone 1950. E. A. Peck, K.C., F. D. Kerr, K.C., V. J. McElderry, K.C.

ALEXANDER L. ELLIOTT—Barrister, Solicitor, Notary. Money to Loan. Kresge Building, 355 George Street, Peterborough. Telephone: Office 8, Residence 31.

45 Medical 45

DR. E. V. FREDERICK
M.R.C.S., Eng., F.A.C.S.
KRESGE BLDG., PETERBOROUGH
TEL. - OFFICE 423—RES. 96[illegible]

PROFESSIONAL

47 Optometrists 47

CONSULT A. A. FOWLER, Phm B., Optometrist, about your Eyes. Glasses Fitted. Watch Repairs. 'Phone 636

M. J. ROCHE, R.O.
OPTOMETRIST
188 Charlotte Street. Tel. 422

MONEY TO LOAN

MORTGAGE LOANS, 5½%. APPLY to Miss Armstrong, c/o G. N. Gordon.

NOTICES

NOTICE TO CREDITORS.

IN THE MATTER OF THE ESTATE OF HENRY GEORGE PARK, Late of the City of Peterborough, County of Peterborough, Gentleman, Deceased.

All Persons having CLAIMS against the Estate of the said HENRY GEORGE PARK, who died on or about the Twenty-second Day of November, 1936, are hereby notified to send in to the undersigned Solicitor for the Executrix of the said estate, on or before the Fifth Day of February, 1937, full particulars of their Claims verified by affidavit or declaration. Immediately after the last mentioned date the Assets of the Estate of the said Deceased will be distributed amongst the parties entitled thereto, having regard only to Claims of which the Executrix shall then have notice.

DATED at Peterborough, this Nineteenth Day of January, 1937.

BERNARD E. PARK,
387A George Street
Peterborough, Ontario.
Solicitor for the Executrix.

50 AUCTION SALES 50

FOR SUCCESSFUL AUCTION SALES Telephone 1477W. J. R. Miles.

FOR SALE

MONTH - END SALE

SAVE MONEY BY BUYING NOW

RADIOS

1—Philco 6-Tube Cabinet
1936 Model. New Machine Guarantee. Reg. $119.50. On Sale At
$89.00

1—DeForest-Crosley 7-Tube
MANTEL. Re-conditioned. On Sale At
$15.00

1—King 8-Tube Cabinet
Exceptional Value. On Sale At
$19.00

Radio Terms As Low As $1 Down and $1 A Week.

ICE BOXES

7—Good Ice Boxes.
All in First-class shape. On Sale At Prices As Low As
$7.00

Frigidaire Bargain

1—Frigidaire.
5¼ Cu. Ft. Slightly Used. On Sale At A Price Which Is A Really Substantial Reduction.

ELECTRIC WASHERS

See Our Connor Washer Display.

These Washers carry 2 to 4 Years' Guarantee of Free Parts and Service.

Prices As Low As
$59.00

Terms As Low As $1 Down And $5 A Month.

McBRIDE & FRANKS
Peterborough Dealers for Philco, Frigidaire, and Connor Washers.
431 GEORGE STREET
T. J. CAVANAGH,
District Representative.
TELEPHONE - 1564

RAP AT COMMUTERS

U. S. Bill Would Take Citizenship From Those Living Outside Borders.

WASHINGTON, Jan. 29—(AP)—The United States House Immigration Committee approved today a bill which would prevent persons from commuting across American borders to work in this country. The ban would apply to American citizens residing in Canada or Mexico as well as to aliens.

The committee also approved a bill to take away citizenship of Americans who vote in foreign political elections or in a plebiscit to determine the sovereignty of a foreign territory.

The Examiner

Classified Advertising Index.

Accountants 41
Auction Sales 50
Auto Repairs and Accessories 23
Boarders Wanted 21
Building Supplies 22A
Business Opportunities 9
Cleaners and Dyers 24
Contractors and Builders 22B
Collections 24X
Dental 42
Electrical 22C
Employment Wanted 20
Florists 1
For Sale (Miscellaneous) 4
Found 38
Fuel for Sale 6
Funeral Directors 3
Hairdressers ..... [illegible]
Help Wanted (Male or Female) 17
Help Wanted (Female) 18
Help Wanted (Male) 19
Insurance 43
Jewellery Repairs 27
Lawyers 44
Legal Notices 51
Live Stock for Sale 7
Lost 37
Medical 45
Modernize and Repair 22
Money to Loan 48
Monuments ..... [illegible]
Moving and Storage 28
Musical Instruction 46X
Instruction ..... [illegible]
Notices 49
Nursing 46
Optometrists 47
Painters and Decorators 22D
Personals 39
'Phone Orders 31
Plumbing and Heating 22E
Poultry for Sale 7
Printing 33
Radio Service 34
Real Estate for Sale 8
Rooms to Rent 12
Summer Cottages to Rent ..... [illegible]
Summer Resorts ..... [illegible]
[illegible] ..... [illegible]
Taxi 40
To Rent (Miscellaneous) 11
Used Cars 10
Wanted (Miscellaneous) 15
Watch Repairs 27
Who Can Do It 22F

HENRY —By Carl Anderson

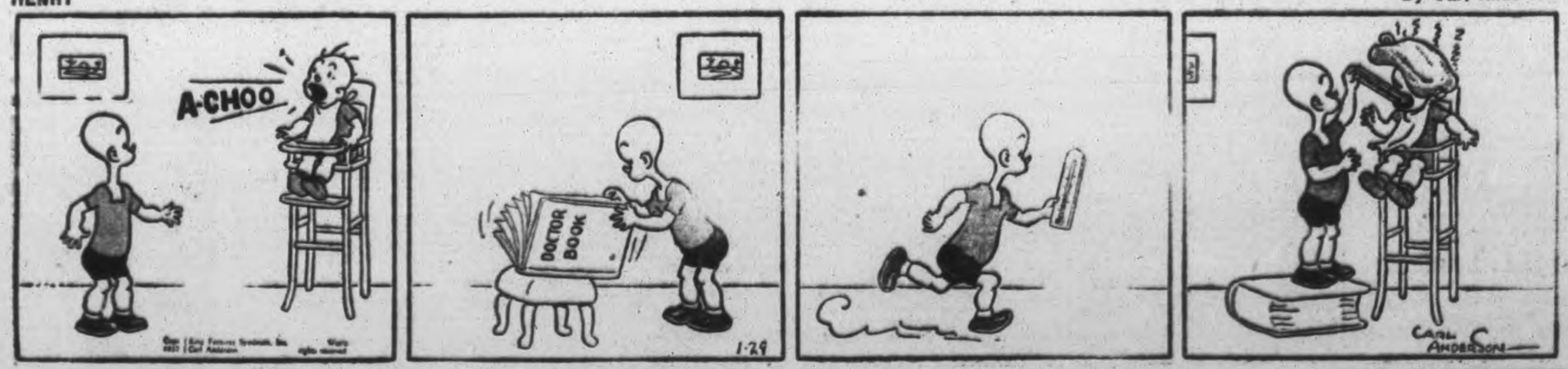

BRINGING UP FATHER —By George McManus

YOUNG'S POINT

SUCCESS SCORED BY RUMMAGE SALE

Enjoyable Event Sponsored By St. Aidan's W.A. Followed By Party

YOUNG'S POINT, Jan. 29.—On Monday afternoon a very successful rummage sale, under the auspices of the W.A. of St. Aidan's church, was held in Young's Hall and in the evening a card party and dance under the same auspices was a jolly affair. Ten tables of cards were played. Prizes were won by Mrs. E. C. Moore, Mr. Jas. Carroll, Mrs. Melville Miller, Mr. Chas. Merrill and Master Rodger McNaughton. Dancing was enjoyed with music supplied by the Wilson orchestra.

On February 8th, Monday evening, there will be another card party and dance under the auspices of St. Aidan's church in Young's Hall.

NORTH SCHOOL

Owing to the recent sleet storm the country roads have been very dangerous for motor traffic.

Miss Lena Buchanan spent the week-end with Mrs. J. Scott and family of Elgin.

Mr. William Elliott and son Albert are cutting wood on their farm, formerly owned by M. J. Comstock in Asphodel.

Mr. Alex Simpson spent Sunday with his parents, Mr. and Mrs. James Simpson.

Mr. and Mrs. John Thompson of Trent River visited friends here on Tuesday.

Boy Is Injured

Allan Baker is gradually improving after his recent fall. Allan, en route to school one morning recently, fell and hurt his back. He crawled on his hands and knees till he was nearly exhausted. His younger brother hurried on to school for help.

Miss Lena Buchanan spent Tuesday evening with Mr. and Mrs Chas. McConnell.

Mrs. E. White of Peterborough spent the past week with her brother, Mr. P. Fitzpatrick, who is recovering from his recent illness.

Much sympathy is extended to Mr. and Mrs. G. McNeely and family on the sudden death of Mrs. McNeelys uncle, Mr. James Griffith, who passed away at the Cummings Nursing Home, Havelock, on Wednesday.

Mr. and Mrs. E. McLaughlin and Misses Emma and Julia spent Wednesday evening the guests of Mr. and Mrs. Chas. McConnell.

SLOT MACHINES SEIZED

Police Act After Lad Admits Stealing Money to Use In Them.

BLENHEIM, Ont., Jan. 29—(C.P.)—As a result of a statement of Ralph Cudney, 17, in court, police last night seized three slot-machines two from a hotel. The owners will appear in court today on charges of operating a common gaming house.

Curney, convicted two weeks ago on a charge of theft of $22 from the office of T. Howard James, said he had spent the money in slot machines. On promising to leave the machines alone and to join the Boy Scouts, he was released on suspended sentence.

Poultry Opportunity

Owing to lack of space to expand, we wish to Dispose of a Flock of First-class Imported White King Pigeons, bred for Production of Squabs.
There is less work and higher profits in raising Squabs than any other fowl. We have buyer for all we can raise, paying 60 cents a Pound for birds 28 days old.
Will sell Flock or Exploit in Partnership with person disposing of convenient space to expand this profitable business.
Please Write Box 280, Examiner.

Catarrh Often Causes Head Noises.

Catarrh is such a common ailment and develops so slowly that considerable damage is done before one realizes its seriousness. Loss of taste and smell, a lazy, let-down feeling, cloudy thinking are symptoms of catarrh. Sometimes the hearing becomes impaired to such an extent there is partial deafness. The ears have a full, stuffy feeling in the morning and there are roaring, hissing noises in the head. If you have these symptoms, they should have immediate care.

For this purpose secure from your druggist a bottle of Parmint Concentrate (double strength) which is an old reliable English formula. One ounce of Parmint Concentrate will make 8 ounces of medicine by adding a little sugar and water.

Parmint Concentrate is a convenient home treatment for those symptoms which lead to catarrhal deafness and distressing head noises and should be used by everyone who has this trouble. Any druggist can supply Parmint Concentrate and you can easily add the sugar and water to make a big bottle of the medicine. It is an excellent preparation and is widely used by our English cousins. If you have symptoms of catarrh, don't run the risk of letting it become so deep seated that you may become totally or partly deaf.

The Examiner Classified Advertising Rates

Cash Rate:
1 Cent per Word or Figure per Insertion, Minimum Charge. 25c

Charge Rate:
2 Cents per Word or Figure per Insertion. Minimum Charge. 35c

Box Numbers:
One or more Consecutive Insertions 10c

'Phone 1600:
We will call for your Advertisement and give you the low Cash Rate.

Coming Events:
Per Word per Insertion 2½c
Minimum Charge 50c

Special Announcements.
Birth Announcements 50c
Engagement Announcements. 50c
Marriage Announcements ... 50c
Death Notices 50c
Card of Thanks (up to 1 inch) 50c
In Memorians (up to 2 inches) 75c
Over 2 inches (per inch extra) 50c

Legal, Municipal, Government, Auction Sales:
First Insertion per agate line, 12c
Repeat Insertions 6c

Our Boarding House - with - Major Hoople

1,000,000-VOLT X-RAY TUBE BUILT LONDON HOSPITAL

Great Tube Installed In London Hospital Weighs Ten Tons

BETTER THAN RADIUM

LONDON, Jan. 29.—The new Mozelle Sassoon X-Ray Therapy Department at St. Bartholomew's Hospital, which was inspected by the guests after the opening ceremony performed recently is unique. It is the finest installation of its kind in the world.

It is "built round" the great X-ray tube, 30 feet long and weighing 10 tons, which is designed to produce a beam of greater penetrative power, higher intensity and shorter mean wave-length than has yet been used for the treatment of cancer. It will operate at any voltage from 250,000 to 1,000,000 volts, the highest constant voltage ever employed for healing purposes.

The X-ray chamber, through which the middle part of the tube passes horizontally, is equipped with a movable floor which can be raised and lowered by pressing a button, so that the range of the beam may be varied widely. The couch upon which the patient lies makes possible a great range of smaller adjustments.

A microphone stands by the couch so that the patient may talk to the nurse or doctor outside the chamber.

It is impossible for a doctor safely to keep the patient under direct observation during treatment, but this difficulty has been solved by an ingenious arrangement of eight curved mirrors. They pass a reflection through a small aperture, heavily protected, in the top corner of the chamber, down to the observer's desk.

The safety position is automatically assumed by the apparatus whenever a door of the chamber is opened.

Better Than Radium

Further precautions for the protection of the operating personnel appear in the composition of the walls of the chamber and generating rooms, which are built of interlocking blocks of barium concrete. The doors of the chamber are of heavy steel plate, designed to prevent radiation leakage.

No therapeutic X-ray tube of an equal efficiency exists in the world to-day. There are only three or four tubes which can work with over 500,000 volts, and, in the British Empire, the next most powerful is that in the Cancer Hospital, in Fulham road, which can work up to 400,000 volts.

In America, at Pasadena, a tube exists which has been operated with 1,200,000 volts, but with a fluctuating potential. It cannot sustain 1,000,000 volts, and in any case it is chiefly used for physical research.

The Bart.'s installation can provide a range of radiation which includes all but the very highest of the gamma rays of radium, and an unofficial speculation puts its intensity on an equality with that which would be produced by far more radium than can at the moment be assembled in one bomb.

It is certain that the Bart.'s tube will achieve a much greater efficiency for healing purposes in all cases of deep-seated cancer, but for this it must be "run-in" like a new car.

Perhaps of greater ultimate importance are the facilities it will give for acquiring new knowledge, by investigation and research. But no speedy discovery is to be expected from its use, and it will probably be five years at least before its full value can be announced to the world.

CENTRETON

Among those from here who visited Cobourg on Saturday were Mrs. J. A. McAuley, Harold McAuley, Rev. W. H. H. Bromwich, Mrs. Simmons, Miss Marie Millar, Mr. J. Gillespie, Miss F. Coffey, Mrs. Richards, Mr. and Mrs. R. McKenzie and Nora, Mr. and Mrs. S. McBride.

Mr. and Mrs. Chas. Barkar and Mr. and Mrs. T. Hope of Fenella spent Sunday with Mr. and Mrs. E. Hope and Mr. and Mrs. J. Merriam.

Mrs. F. Etcher spent the tea hour on Saturday with Mrs. S. Coffey.

Several of the villagers attended the dance at Baltimore hall on Thursday night.

While cutting wood at Mr. F. Slade's woods with another friend Arnold Hope had the misfortune to have a stick fly and cut his lip. Several stitches were required to close the wound.

Mr. and Mrs. Russell Stewart attended the Stewart and Timlin wedding at Roseneath on Wednesday and also had tea with Rev. T. W. Scott.

THE BLOODHOUNDS BAY

By WALTER S. MASTERMAN

(Continued from yesterday)

CHAPTER 51

A SLEEP and a bath at the Abbey restored Selden, and when he came down to find that Sylvia had been successful and that the maids had rather shamefacedly returned and were busy putting things in order, he smiled with satisfaction.

They gathered in the study which had witnessed such grim scenes, and waited for the arrival of Hutchins from Grinfold with James. The twins were being made much of in the servants' hall, when Hutchins arrived with his prisoner.

He was short in his manner, and was not too pleased at the instruction he had received from Selden that handcuffs were not necessary, and that Hutchins might bring James alone. He was further ruffled when Selden shook James' hand and bade him be seated at the table, round which they had drawn up their chairs. There was an atmosphere of eager expectancy, and all eyes were fastened on Selden, who carried in his hand a budget of papers.

"Now, James," he said briskly, "are you going to tell us the whole story?"

"No, sir," the butler answered sullenly with a wooden face.

"It would be much better and simpler," the detective said coaxingly.

"I have been arrested for murder," James said, "and you made no effort to release me. If you know anything, you had better speak."

There was an unconscious dignity about the man, and they felt that nothing could move him.

Hutchins moved restlessly. "I'd better take him back to Grinfold. I always felt that this was a mistake."

"Wait, Hutchins. I had hoped to have James' story first, but, as he won't speak, I must tell you what I have done in this case, and then perhaps he will have no hesitation.

"I want to make two matters clear to you all," Selden began. "You have at present nothing but my bare word that the murderers of Sir Henry Severinge, and the would-be assassins of the children, are the persons I claim them to be."

Hutchins nodded. He alone knew what accusation Selden had made against Hucks and the woman who had called herself Mrs. Thornton. James had been kept in entire ignorance of the events of the night before.

"The second point is one that I know has rankled in your minds, all of you. If I knew anything, why did I not confide the information to you, and save you grave anxiety and a good deal of puzzlement? There again I hope to reassure you, but I can tell you right away that the absolute proof only came into my hands yesterday."

The little party were very silent now, and their eyes were fixed intently on the young detective.

"I am afraid I shall have to tell this in my own way, but you will not find it boring, I can assure you.

"When I arrived here, brought summarily from Scotland Yard by Colonel Graham, I had an absolutely open mind, and knew nothing beyond what he imparted to me on the journey.

"You all know the actual facts, so that there is no need to go through them again. I carefully recorded everything in my diary, which I have here. Here are my conclusions, the end of the first day's investigations.

"The murder had been very carefully planned some time before. There was no question of burglary or of a sudden attack by a stranger, for the murderer not only knew the house perfectly well, but all about the crypt, and what perhaps was the strangest thing of all, the fact that in that particular coffin there was only an urn, and no body. That was vitally important. It ruled out any chance visitor to the Abbey, and in a small village like Evenden strangers in the neighborhood would be soon noticed, far quicker than in London or a large town. There was one stranger, however, who had been noticed. I mean Jack Reid, and I made a note of that fact. But Reid had unconsciously ruled himself out."

He smiled across at Jack as he spoke.

"He had himself suggested that the bloodhounds should be employed. Now what murderer in his senses would take all these very elaborate precautions to conceal the body, and then immediately suggest the means of discovery?

"The Colonel I could not rule out, but his immediate use of bloodhounds, his high-handed attitude, and his coming straight to Scotland Yard caused me to have doubts. Later, when I learnt of his terror of attack, which had existed for a long time, remember, I came to the conclusion, logically enough, that both he and Sir Henry were afraid of someone, and that the fear must lie in the past. If that were so, then two facts emerged—that there was some discreditable secret hidden in their past lives, or they would seek police protection, and that they must know from whom the attack was likely to come. I don't mean actual names, but someone who had a very deep grudge against both men. That is clear enough?"

"Very clear," Hutchins said, casting an eye at James.

"No, Hutchins," Selden said, answering the look rather than the words, "that is where you were wrong. Let's take our friend James. At first sight he satisfied the conditions of knowing the house and its secrets, and also the past—don't forget that. But there was one obstacle that made me dismiss James very clearly from suspects; James had a complete alibi."

The butler lifted his gaze from the table and stared at Selden, who laughed softly.

"No, James—not the alibi that accounts for one's absence from the scene of the crime, but the fact that you had been with Sir Henry for a long period of years, covering the time when this mysterious fortune appears on the scene, which I think any man of average intelligence would know must have some connection with the crime. Now, James was deep in Sir Henry's confidence, wrote all his letters and even signed his name, I found that out. Sir Henry had given written authority for him to do so to the family lawyer. Colonel Graham would not barricade his house against James, who had free access at all times, and Sir Henry would hardly have kept a man of whom he was in deadly peril as his confidant and friend. Nor would James be inclined to risk his neck when he knew that Sir Henry was leaving everything to him; in fact made out the will himself."

James gave a gasp of astonishment, and he licked his dry lips.

Selden continued:

"Yes, Mr. Livingstone told me that the same writing had always been used in all the letters he had received, and he had concluded that Sir Henry had paralysis or some impediment which prevented him from writing, and which he wished unknown.

"But James played an important part in this business. On the night of the murder he was rung up by Sir Henry on his private wire, and came to see him in this very room. What took place I don't know, but James placed the candlestick in Lady Severinge's bedroom for some reason." He cast an inquiring look at the butler, who remained silent.

"All right, then; perhaps he will tell us later. But James stood to benefit by the will, and in fact inherited an enormous sum, and yet stayed on here as butler, and was trying to do everything he could for Lady Severinge and the children. And don't forget, James was not in any fear of personal violence.

"There could be only one explanation to my mind, however bizarre that appeared—that the money did not belong either to Sir Henry or James."

The silence in the room was oppressive—the people round the table hardly dared to breathe. Sylvia was sitting close to Jack Reid, and he had grasped her hand in his, for she was trembling as much with expectation as with the narrative that brought the past up so vividly.

"Such, then, was my position," Selden went on without emotion, after calmly lighting his pipe from the fire with a spill.

"The investigations must lie in the past. Someone in the house must have been an accessory, if not the murderer, for how else could he have access to the place at night?"

"There might have been a secret way in," Hutchins said.

Selden laughed. "There was, but the murderer never came that way. I took care of that. Now just think—Sir Henry went down that passage, unarmed and in pajamas, to his death; he, a man who feared attack—would he go like this to keep an appointment or from idle curiosity? It came to me, and I am right—that he had been in the habit of going down to the chapel. Mrs. Thornton let that out to us, Hutchins. Then the murderer had probably been waiting his chance for night after night until it came."

"But why that night particularly?" Reid asked, with a meaning that only Selden comprehended.

"Ah, there we are touching on another and deeper matter, but I will come to that all in good time."

(To Be Continued)

TRENT RIVER

Mrs. M. E. Knox of Picton and son Ronald of Peterborough attended the funeral of the former's uncle, William Griffith, on Friday.

Miss Ethel Longmuir left Wednesday morning for Detroit, Mich., to visit her sister, Mrs. B. Clark, and family.

A Correction

In a recent publication of the following item: "Mrs. Edwin Hubie received the sad news last week of the death of her brother-in-law, Mr. Wilford Gunter." This was a mistake and should have read: Mrs. Edwin Hubie recently received the news of the serious illness of her brother-in-law, Mr. Wilford Gunter, in a Toronto hospital.

A laughing jackass, a bird living only in Australia, found at Whangarei in New Zealand, is believed to have been blown by storms 1,200 miles across the Tasman Sea.

Bedtime Story

By HOWARD R. GARIS

UNCLE WIGGILY WINS THE PRIZE

"See him go!"

"What a jump!"

"That's the longest jump ever made in the whole world," said the program selling police dog at the snow races. "I've been here a long time," he went on to the Frost Toad and Quiffy, who claimed to be the champion snow jumper. "I've been selling programs at these snow jump meets many years," barked the Police Dog, "but I never saw a longer jump than Uncle Wiggily is making."

"And the funny part of it is," said Quiffy to the Frozen Toad, "he wasn't supposed to jump at all. He was supposed to watch me."

"I hope you count me in," croaked the Frozen Toad, who was like a Summer one except he liked icicles for breakfast and didn't mind the cold. "I was to be in the race."

"Of course you were," crowed the roosted starter. "But Uncle Wiggily is going to get the prize, I think. None of you chaps can jump as far as he did. Not even Quiffy."

Sails Through the Air

"No, I can't," admitted the funny animal who had hind legs like those of a kangaroo. "Uncle Wiggily beats me. I brought him here, or, rather, he brought me here on his ice cake boat, to watch the snow jumping races," said Quiffy as he and the

others watched Uncle Wiggily still sailing through the air over the big snow field.

"Then it all happened so suddenly I don't know what to think," said Quiffy. "What did you think, Frozen Toad?"

"I think there is no use jumping against Uncle Wiggily," croaked Frozen Toad, who was quite jolly in his own way. "But what made your friend, Mr. Longears, all of a sudden decide to take part in our jumping race, Quiffy?"

"I can't imagine," said Quiffy.

"I can tell you," crowed the rooster, who seemed to know everything. "Look!" He pointed to the foot of the hill where Uncle Wiggily had taken off, so to speak. Running down the hill were the three Bad Chaps—the Fox, the Wolf and the Bob Cat. "I think they don't like Uncle Wiggily," said the Rooster.

"Your're right, they don't," said Quiffy. "He told me about them on our way here aboard the Ice Cake, which is the name of our boat," he went on. "They're always after him. That's why he jumped so far and suddenly."

"Well, he made a better jump than I ever saw before," said the Rooster, "so I am going to give him the prize when he gets back."

"Maybe he'll never get back," said Quiffy. "He is still jumping."

Bad Chaps Come Racing

This was true, for Mr. Longears was still in the air. Meanwhile the three Bad Chaps came racing down the hill.

"I wonder why they run so fast?" said Quiffy. "Just as if some one was chasing them."

"There is. Look!" cried the Rooster. And, surely enough running after the Bad Chaps was Mr. Whitewash, the Polar Bear. He had landed from his ice cake and followed Uncle Wiggily. And when Mr. Whitewash found the Bad Chaps were after the rabbit of course he took after them.

As soon as the Fox, the Wolf and the Bob Cat saw the Bear they jumped to one side, turned somersaults in the snow and disappeared. But Uncle Wiggily had made his big jump and won the prize.

So everything was just fine and no one had to stay after school. But if the Christmas card will give the typewriter a new ribbon for a Valentine, I'll tell you next about Uncle Wiggily and happy Quiffy.

(Copyright, 1937)

HAGEN SUED FOR DIVORCE

Wife Golf Professional Claims She Was Deserted In 1926.

TRENTON, N.J., Jan. 29—(AP)—Walter Hagen, nationally known professional golfer, was sued for divorce in Chancery Court yesterday on a charge of desertion.

His wife, Edna C. Hagen of Deal, N.J., said they were married April 30, 1928, and claimed he deserted her in March, 1926.

BRICK BRADFORD—And the Lord of Doom — by WILLIAM RITT and CLARENCE GRAY

MUGGS AND SKEETER — by WALLY BISHOP

TILLIE THE TOILER — By Russ Westover

WORRIED BY BILLS YOU CAN'T PAY?

With a $50.00 to $500.00
LOAN
No endorsers
No embarrassment
No waiting
Enquire About Our
NEW REDUCED COST
CENTRAL FINANCE CORPORATION
Under Dominion Government Supervision
355 George Street
13 Avenue Building
Phone: 1703

OMEMEE

CEMETERY BOARD WILL BE HEADED BY R. H. JOHNSON

Annual Meeting Elects Old Directors—Affairs Are In Excellent Shape

REPORTS FOR YEAR

(Examiner Correspondence.)

OMEMEE, Jan. 29.—The annual meeting of the Emily Cemetery Company was held in the council chamber of Coronation Hall on Monday afternoon, with the following directors present: R. H. Johnston, president, in the chair; B. Sanderson, E. Switzer, D. Weir, H. J. A. Jones, G. Griffin, W. Magee, S. B. Carew and H. Lamb.

The auditors' report for 1936 was presented by the secretary-treasurer and on motion of Mr. Weir and Mr. Sanderson, was adopted. This concluded the business of the directors for 193 and they retired. L. Lamb was asked to take the chair for election of directors for 1937.

Moved by D. W. Wilson, seconded by J. J. Williams, that the directors of 1936 be reappointed, namely: R. H. Johnson, B. Sanderson, E. Switzer, D. Weir, H. J. A. Jones, G. Griffin, W. Magee, S. B. Carew, H. Lamb. Carried.

Moved by Mr. Magee, seconded by Mr. Carew, that R. H. Johnson be president for 1937. Carried. Moved by Mr. Carew, seconded by Mr. Switzer, that H. Lamb be appointed secretary-treasurer for 1937. Salary $75. Carried.

Moved by Mr. Carew, seconded by Mr. Magee, that Wm. Evans be reappointed caretaker for 1937 at 30c per hour. Carried.

Moved by Mr. Jones, seconded by Mr. Griffin, that J. J. Williams and Charlie Mills be appointed auditors at $2 each. Carried.

Committee Named

Moved by Mr. Weir, seconded by Mr. Jones, that Mr. Carew and Mr. Griffin be a committee to interview Mr. Morcombe regarding the use of his lowering device and grass, on the storage of his equipment in the tool house at the cemetery. Carried.

Moved by Mr. Weir, seconded by Mr. Switzer, that Mr. Griffin and H. Lamb be a committee to have trees and shrubs planted in the cemetery and that they be given permission to spend $25. Carried.

A by-law fixing the remuneration at $2 to each director attending a meeting of the Emily Cemetery Company to transact business the said meetings not to exceed two in number in any one year, had its several readings was passed, signed by the president and secretary and sealed.

Moved by Mr. Magee, seconded by Mr. Sanderson, that the secretary-treasurer be authorized to have a galvanized box made and placed in the bank vault with valuable papers and records enclosed. Carried.

Twenty-five Burials

The reports showed that during the year of 1936 there were 25 interments at the cemetery, 23 adults and 2 children. Six monuments were erected and a number of headstones and markers put in. Three half-lots were sold and in addition to these one full lot and two half-lots were placed under perpetual care. We now have under perpetual care 29 full lots and 68 half-lots, 5 quarter and 6 single graves.

The caretaker filled in along some walkways that were low and if this work is continued the ground will have a much better appearance. The committee appointed to have the ground torn up and levelled along the front fence completed about half the portion. The ground was found to be very stony but a liberal amount of grass seed was sown and a good catch was secured. The caretaker has been conscientious in his work and the directors should be pleased as we receive commendation from both lot owners and visitors on the well-kept appearance that the cemetery presents.

Financial Statement

Receipts: Balance from 1935, $743.32; opening graves, $138.00; sale of lots, $134.00; For perpetual care, $175.00; interest, $218.00; installing foundations, etc., $42.75; lot owners' upkeep, $348.85. Total, $1,798.92.

Expenditures: W. Evans, caretaker, $362.60; extra men, work, $78.40; invested, $600; cement, earth, $36.95; flowers, bulbs, $16.48; repairs, improvements, $18.65; exchange and postage, $23.31; solicitor's fees, $3; sale of lots for owners; $25; markers, inscriptions, $8.75; secretary-treasurer, $65; cash in bank, $661.78. Total, $1,798.92.

Total Investments: Province of Ontario, $500; Toronto Savings and Loan, $500; Public Trustee, $900; Victoria Trust, $3,650. Total $5,550.

OBITUARY

JAMES GRIFFITH

(Examiner Correspondence.)

TRENT RIVER, Jan. 29.—The death of James Griffith, of Havelock Road, occurred early Wednesday morning, January 27, after an illness of one week, at the age of 75 years. A week prior to his death he was seized with a weak spell at his home and was taken to the home of Mr. George McNeely and later was removed to Havelock hospital, where he passed away.

Born in Donegal, Ireland, son of Mr. and Mrs. William Griffith, he came to Canada when very young, with his parents, and settled on the Harper farm, Donegal (now owned by Mr. Arthur Hendren). Of a family of ten, seven girls and three boys, the deceased was the last member. After the death of his father he resided with his mother on his farm at Harper's Point, later moving to the place on Havelock Road, where he has lived for over 15 years. The funeral was held Friday afternoon from the residence of Mr. and Mrs. George McNeely, Belmont township. Service was conducted at 2 o'clock by the Rev. S. A. Kemp, with interment at Norwood cemetery.

Holland shipyards are building many new freighters and tankers.

War Debt Envoy?

Reportedly ready to confer with President Roosevelt on war debt problems, Sir Otta Niemeyer, director of the Bank of England, has arrived at New York on a projected tour of the United States. A fellow Briton, Walter Runciman, president of the British board of trade, arrived several days earlier.

ASSESSMENT CUT IN LINDSAY $50,000

Town Authorities Are Still Not Satisfied And May Enter Appeal

(Examiner Correspondence.)

LINDSAY, Jan. 29.—The county council Wednesday night concluded its week's battle with the county valuators over the equalization of the county. The valuator's report was accepted with the following changes: Lindsay was decreased by $50,000, although its representatives held out for $190,000; Mariposa was increased $85,000 and Fenelon decreased $35,000. Reeve Horn and Deputy Reeve Baker of Lindsay, and Reeve Devitt of Bobcaygeon opposed the by-law. There is some talk of Lindsay entering an appeal.

Called to Lindsay

Rev. Wolfrain, M.A., B.D., of Janetville, has been called to the pastorate of Queen street United church. He was the unanimous choice of the congregation.

For Flood Victims

Victoria County Council has voted the sum of $100.00 to help the destitute victims in the U.S. flood area.

Jailed for Theft

Magistrate Langley of Peterborough, on Wednesday in the local police court sentenced a Minden man to twenty days in jail on the charge of stealing $20 from his aunt, who came to his home to work for him as housekeeper. The accused made restitution. It is understood he made a payment on a car with a portion of the stolen money.

BANCROFT

CARNIVAL PROVES ENJOYABLE EVENT

Many Striking Costumes Displayed In Ice Event At Bancroft

(Examiner Correspondence.)

BANCROFT, Jan. 29.—On Monday evening, an ice carnival was held on the Bancroft skating rink. A large crowd was in attendance, with various fancy and comic costumes. Judges were A. Eddy, F. A. Towle, E. Wright. The following prizes were awarded:

Fancy couple, Marie McAlpine, Margaret Joynt; comic couple, Annie McEathren, Ruth Leitz; comic coupie (children), Bob Maxwell, David Joynt; ladies' comic, Jim McCaw; best boy skater, Alan Joynt; best girl skater, Betty Hatchard; best couple skaters, Marion and Nita Munro; oldest man on skates, Wes Bowers; oldest lady on skates, Miss C. McCauslen; oldest couple on skates, Dr. D. Rouse and Miss C. McCauslen; youngest boy skater, Stanley Robinson; youngest girl skater, Margaret Kellar; youngest couple skaters, S. Robinson and M. Kellar; fastest girl skater (under 12) Rea Stringer; fastest girl skater (over 12), Betty Hatchard; fastest boy skater (under 12), Stewart Stringer; fastest boy skater (over 12) Jim McCaw; obstacle race, Ernest Young

OFFICERS CHOSEN BY EMILY SYSTEM

Annual Meeting Of Telephone Company Hears Reports For Last Year

(Examiner Correspondence.)

DOWNEYVILLE, Jan. 29.—The annual meeting of the Emily telephone system was held Wednesday. The business of the previous year was reviewed and the minutes of the last meeting read. Everything was found satisfactory. The officers were appointed for this year as follows: Samuel Carew, John Thorn and Henry Carroll, commissioners; Milton Sherin and Alvin Perdue, auditors; Horace Hill, secretary. Samuel Carew was chairman for the meeting.

ATTACK IS MADE

(Continued from page 1.)

dollar, and on the strength of that advice the council had "let the two bylaws go to the people."

Effect On Peterborough

Alderman Dutton asked what effect the action outlined by Alderman Gordon would have on the outside world. Peterborough was anxious to get new industries, but the two motions contained the element of repudiation of agreements made with the De Laval and Raybestos companies, "and we have been hearing quite a lot about repudiation lately."

"I think the effect would be bad," Alderman Hamilton said.

"The last two or three manufacturers who have located in Peterborough were obtained largely through the co-operation of the other manufacturers of the city," Mayor Macdonald stated. "If you lose that co-operation you are just about through so far as getting any others."

Aided By Factory Heads

Alderman Dutton said that Robt. Abbott of the Raybestos had told him that this company was attracted to Peterborough because of the favorable impression gained from the manufacturers who were already here. Mayor Macdonald said the same factor influenced the Johnson Motor Company to come here.

"The president told me they came here because this was an Anglo-Saxon community and the city had hardly any labor trouble." Alderman Gordon replied.

"We almost lost the Johnson Motor Company," Alderman McIntyre recalled. "They had an 'ad' in a Toronto paper looking for a site, but that very night we sat around a table with them and they promised to come to Peterborough and look over the city."

"The only mistake we made was in the renewal of fixed assessments," Alderman Wilson said. "They are all right for ten years, but they shouldn't be let run for forty."

Praises Executives

Alderman Glover—My experience with the manufacturers of this city is that they are the finest group of executives you will find anywhere.

Alderman Gordon—I agree with you.

Alderman Glover—I think they are trying to live up to their agreements. If the council has made any mistake we can correct things for the future.

Alderman Gordon — You can't speak for the people ten years from now. We may not be here then.

Alderman Glover—I know I won't.

Alderman Gordon mentioned the failure of Lakefield to renew the Canada Cement Company's assessment, and Ald. Glover remarked that if the relations with the company had been different the plant might be in operation today. They were working at other plants. Something had happened.

The Lakefield cement was suited for construction purposes because it was almost white, Ald. Gordon said. When conditions improved there would be more demand for it. At present the company was talking of tearing down part of the cement buildings and modernizing the plant.

The C.G.E. Power Lease

Ald. Gordon's motion relating to the waterworks dam recommended that the city solicitor prepare a petition to the Legislature for a private bill cancelling the bylaw which granted the C.G.E. Company an extension of the lease of the power house and equipment, dated February 10, 1930, between the Utilities Commission, the corporation of the city and the company, and declaring the lease invalid and void; also that the company be required to restore possession of the power plant and all its equipment to the city, and to pay to the city treasury for all the power generated at the plant from April 1, 1931, at the rates charged by the Hydro-Electric Commission for power purchased by the company during that period.

Says Lease a Bonus

Alderman Gordon asserted that the council of 1930 did not have the authority to extend the lease which he said was virtually a bonus. At the end of that first twenty year agreement the power plant with all its equipment was to revert to the city. He estimated that $396,000 was due the city. Possession of the plant would reduce charges 25 per cent to all consumers of power, and to the extent of $60,000 a year, and street lighting would cost nothing. The lease was renewed for twenty years. Ald. Gordon said he understood the plant was producing from 600 to 700 horse power.

"I feel that the council didn't know it was an unlawful act, and they couldn't renew a bonus for more than a ten year period. The plant should be restored to the people," Ald. Gordon said.

"I would like to see this matter gone into fully so that we could learn all the facts," Ald. Glover suggested.

$1,500,000 Benefit

Alderman Gordon—I have computed that on their fixed assessment for forty-four years with interest at 5 per cent the city has really given the company $1,500,000, a little more than our bonded indebtedness. If we were relieved of the interest payments our tax rate would be around 26 mills instead of 36.

Ald. Wilson—That is past and gone; we are not complaining about that.

Ald. McIntyre—I am surprised at the horse power Ald. Gordon has mentioned. I understood it was only 400 h.p., and I think Alderman Cotton made that statement. The agreement was that they were to pay us $3,000 a year. I hung out for $4,000 a year. I thought they were getting it too cheap.

Promised A Building

The C.G.E. Company had agreed to build the plant and at the end of twenty years it was to be turned over to the city, Ald. Gordon said. At the end of that period it should have become the property of the city, but the lease was extended for another twenty years. In consideration of the renewal the company was to erect a $400,000 building.

Alderman Dutton—According to Alderman Gordon's statement it appears that maybe the council stepped outside its power; but having done so isn't there a contractual agreement there even if it was not right.

Alderman Gordon replied that if a boy under 21 agreed to buy a house he could not be held to the agreement because he was a minor. The law might have been surmounted by going to the Legislature for an extension but that was not done.

Alderman Sloan said the subject brought up by Ald. Gordon should be enquired into and the proper committee for that purpose was the manufacturers committee. His amendment was seconded by Alderman Juby, and was adopted.

"I'll apply for a private bill as a ratepayer if the council doesn't," Ald. Gordon declared concluding the discussion.

Mother Not to Blame For the Children's Colds

Despite all the mothers can do the kiddies will run out of doors not properly wrapped up; have too much clothing on; get overheated and cool off too suddenly; get their feet wet; kick off the bedclothes, and do a dozen things the mother cannot prevent.

Half the battle in doctoring children's colds is to give them something they will like; something they will take without any fuss, and this the mother will find in Dr. Wood's Norway Pine Syrup. It acts promptly and effectively.

Dr. Wood's NORWAY PINE SYRUP

THE CANADIAN DEPARTMENT STORES LIMITED

C.D.S. SATURDAY STORE NEWS

STORE HOURS: 9 a.m. to 5.30 p.m.; Saturday, 9 a.m. to 9.30 p.m. PHONE 3000

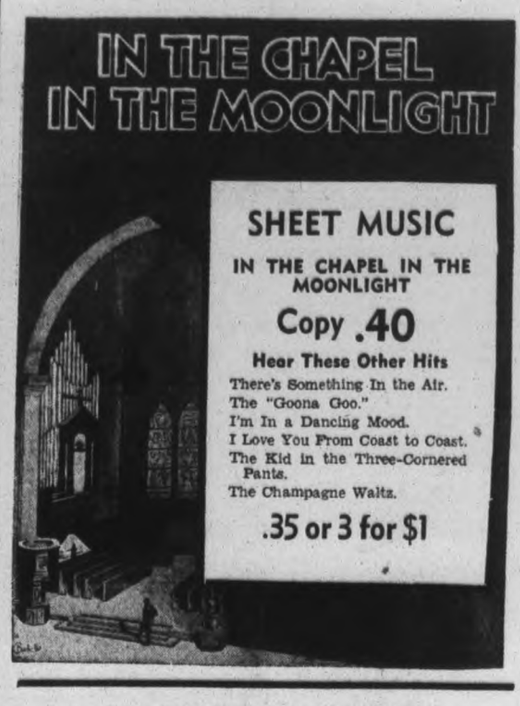

SHEET MUSIC

IN THE CHAPEL IN THE MOONLIGHT

Copy .40

Hear These Other Hits

There's Something In the Air.
The "Goona Goo."
I'm In a Dancing Mood.
I Love You From Coast to Coast.
The Kid in the Three-Cornered Pants.
The Champagne Waltz.

.35 or 3 for $1

CANDY SPECIALS

Special! Neilson's Rose Buds ..... lb. .29
Special! Toasted Marshmallows ..... lb. .15
Special! Jersey Caramels ..... lb. .19
Betty Joyce Chocolates (our own make) lb. .35
Maltese Mixture (our own make) lb. .19
—Main Floor, C.D.S.

TOILETRIES

MODESS, 12 in pkg. 2 for .39. .21
EATON'S HEALTH SALTS English style, 1 lb. tin ..... .35
HOT WATER BOTTLE Replaced if found defective within one year. Special, each .... .45
EATON'S CLEANSING TISSUES, WHITE 200 sheets in pkg. 2 pkgs. ..... .25
500 sheets in pkg. Pkg. ..... .29
—Main Floor, C.D.S.

WEEK-END SPECIAL!

First Quality Full-Fashioned

REAL SILK HOSE

SPECIAL, PAIR .59

Don't miss this Saturday feature—buy in 2 and three-pair lots and Save! Every pair first quality real silk with full-fashioned leg. Choice of popular semi-service and chiffon weights. Colors include taupemist, beiges, dust browns, gunmetal, etc. Sizes 8½ to 10½. Special, pair 59c

WOMEN'S ALL-WOOL SCARFS

Exceptional value! All-wool scarfs in attractive color combinations, with fringed end. Size about 10" wide x 48" long. Special Saturday, each ..... .29
—Main Floor, C.D.S.

AN ECONOMY OFFER!

MEN'S AND YOUNG MEN'S ALL-WOOL WORSTED SUITS

Special Value for Saturday

An ideal suit for early Spring wear—and cheap too; Styles for men and young, styled smartly from all-wool worsteds in stripes and checks. Size 35 to 46 Special, Suit $12

BROADCAST SALE OF

Fine "Sherwood" Shirts

CONTINUES SATURDAY

A splendid new stock of our regular 1.00 shirts offered for two days at a saving of .21 on every shirt. Cotton broadcloths in plain colours, fancy stripes and checks. Size 14 to 17½. Special, each ..... .79

2 FOR 1.50
—Main Floor, C.D.S.

Special! Men's Oxfords

Ordinarily Pair 2.69

Made from brown or black calf leathers in novelty styles, extra heavy leather soles and rubber heels. Sizes 6 to 11. Special for Saturday Shoppers.

Pair 1.98

BOYS' CALF LEATHER OXFORDS

A strong, sturdy school shoes, made from calf leather with sewn leather soles and leather heels with steel clatter plates. Sizes 1 to 5½. Special, pair 1.79
—Main Floor, C.D.S.

SEMI-ANNUAL SALE OF FURNITURE AND FURNISHINGS

Smart 6-Pc. Breakfast Suite

6-piece, firmly constructed, well-seasoned, hardwood Breakfast Set—Extension table, 4 chairs, and cabinet buffet, with roomy cupboard space and drawers. Choice of ivory and green, and suntan. Semi Annual Sale, price 6 pieces 34.50

Special! Solid Walnut End Tables

If it's an odd table you're looking for cheap, here's the sale to buy it at. Made from solid walnut with turned legs well-braced, and smooth even finish. Special, each 1.69

SPECIAL! TAPESTRY SQUARES

Here's an outstanding special. A fine selection of travelers' samples, in cotton and cotton and rayon coverings, suitable for cushions, footstools, chair seats, etc. About 24" square. Special, each ..... .39
—2nd Floor C.D.S.

The Inner Belt Favorite

nemo Wonderlift

During JANUARY SPECIAL SALE

5.00

Reg. 7.50 Value

Save one-third during this sale only. Nemo "Wonderlift" (illustrated), has style, tailoring, smartness and beauty. The hidden inner belt eliminates roundness, smooths out the diaphragm, leaves a smooth contour. Made of firm, attractive material. Divided bust sections of lustre knit (rayon) are high and rounded. Comes in two lengths, average and short. Has front closing belt. Sizes 36 to 48. Special $5
—2nd Floor, C.D.S.

EXTRA SPECIAL FEATURE!

MANUFACTURER'S CLEARANCE OF DRESSES

Limited Quantity So Be Early

Gay, fresh looking frocks, for late winter wear at a special price Saturday. The group consists of higher priced frocks, cleared by a manufacturer. Rayon crepes in women's, misses's and half sizes with smart trim and style touches. A fine range of shades. Sizes 14 to 44 and some half-sizes. Special, each 1.98

Fresh Spring Millinery

A new hat is sure to brighten up your feelings. Chic, smart syties, in Straw (trade name) braid, and banding, rayon cord ribbon. Turban and Pill Box styles, red trims. Black, brown and navy. Sizes 21½ to 23. Special, each 2.98
—2nd Floor, C.D.S.

9 A.M. SPECIAL! TEA TOWELS

Cotton Tea Towels with colored borders. Size 20 x 30. Opening Hour Special, each ..... .10

REAL SILK PRINTED CREPES

Prints, one of the fashion highlights for Spring. Here's a fine assortment in a bevy of blended patterns and colours. 38" wide. Special, yard ..... .89

REAL SILK DRESS CREPES

A one-day selling of real silk dress crepes. A wide range of shades from which to choose. Dozens of delicate pastels, gay new coronation shades, and the stand-by—black, navy and brown. 36" wide. Special, yard ..... .58

EXTRA! WHITE WOOL BLANKETS

Fine quality Canadian white wool blankets, closely woven with lovely soft fleecy nap. Pink or blue borders. Size 70 x 84. Special, each 2.98

SPECIAL! 27" COTTON PRINTS

An all-day special, that certainly means saving. 27" wide, cotton print in a wide range of patterns and designs. Light and dark grounds. Special, yard ..... .10
—Main Floor, C.D.S.

DIAMOND E LAMP BULBS

Bright, long lasting, first quality "Diamond E" bulbs — 25-40 or 60 watt, Inside Frosted — 20c each — 6 for $1.20.

. . BUY BY THE CARTON

—Basement, C.D.S

TWIN-GRIP EMERGENCY CHAINS

CASE HARDENED

No. 1 size for 4.40, 4.50, 4.75 ..... .45 each or 3 for 1.30
No. 2 size for 5.00, 5.25, 5.50, 5.75 ..... Each .50 or 3 for 1.45
No. 3 size for 6.00 and 6.50 ..... Each .55 or 3 for 1.55

6-VOLT FLASH KING BATTERIES

Constructed of first quality materials and packed with surging power, responding at once to every electrical need of your car. Two-year adjustment guarantee.

6 volt, 13 plate—6.95 6 volt, 15 plate—8.40

INTRODUCING TAMPAX

THE MODERN INVISIBLE SANITARY NAPKIN

SANITARY PROTECTION WORN INTERNALLY

ACCEPTED FOR ADVERTISING BY THE AMERICAN MEDICAL ASSOCIATION

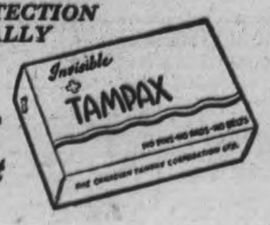

25¢ - 47¢

Now you can experience a comfort, convenience and safety you've never known before. Tampax is easy to use. No belts. No pins. No pads. Eliminates odor.

EXTRA SPECIAL!

Infants' Cotton Broadcloth Rompers

SPECIAL PAIR .29

Dainty styles, envelope cut, in blue and green shade, dainty smocking effect, Peter Pan collar, bias binding trim. Sizes 1 and 2 years. Saturday, each ..... .29
—2nd Floor, C.D.S.

De-FOREST CROSLEY'S NEW "PERSONAL" RADIO

The ARIES

The Little Giant of Radio, at dollars below any former selling price of this well-known make. It is a four-tube set with reputed 6-tube performance. 5½" full dynamic speaker. SATURDAY'S CASH PRICE 29.95

Also obtainable on Budget Plan, plus Carrying Charges

THE CANADIAN DEPARTMENT STORES LIMITED

THE WEATHER
South-east winds; fair, mild. Sunday —South winds, mostly cloudy, mild; light rain or snow.
Sun—Rises, 7.38 a.m.; sets, 5.26 p.m.

The Peterborough Examiner

HOME EDITION

VOL. LXXVIII, No. 25 — PETERBOROUGH, SATURDAY, JANUARY 30, 1937 — PRICE THREE CENTS

'QUAKE ADDS TO FLOOD TERRORS IN TENNESSEE

PRISON 'LINGO' PROVES BEYOND JUDGE MADDEN

Learns Meaning Of "Two And Three-Bitters" And "The Eight-Ball"

BLAME LAID ON FOOD

Witness Claims Dr. Heaslip Preferred Word One Guard To Fifty Prisoners

GUELPH, Ont., Jan. 30 (C.P.).—Evidence of 33 witnesses was before Judge James Madden to-day as he studied information revealed in his probe of the January 17 riots at Ontario Reformatory. When yesterday's sessions were completed the Judge adjourned the inquiry until February 9.

Prisoners gave testimony yesterday, the language proving a mystery to Judge Madden in some instances. When "two-bitters" and "three-bitters" were mentioned by the prisoners, it was explained they meant "repeaters"—prisoners doing their second or third terms. When a prisoner got "the eight-ball" it meant he shouldered the blame.

A 19-year-old youth, known as Prisoner B., told Judge Madden food was the basis of the riots which saw prisoners smashing furniture and windows as they ran amok through the Reformatory.

"I found worms in my porridge for three successive mornings in the summer and haven't touched it since," the young prisoner said. "Some times the meat served for supper is so rotten you can smell it all over the dining-room."

Sausages Kept Too Long.

Prisoner A, employed in the abattoir, said the sausages made were "the finest in the world," but when served in the dining-room he said he had been unable to eat them. "They had been kept too long, he testified.

The youthful prisoner also criticized the sausages which he said were "rotten." Showing no fear or nervousness, he declared he prisoners who escaped during the riot wanted to see Hon. Harry Nixon, Provincial Secretary, to complain about the food.

He had been paddled for something he had not done.

"The guard lied about me, but his word was taken," he testified. "We are never allowed to bring prisoners as witnesses. When I spoke about it to Superintendent Dr. Heaslip on the day of the riot, he said he would take the word of one guard against that of 50 prisoners."

PLAN TO PROVIDE OFFICE FOR MAYOR

Crowded Conditions At City Hall Cause City Trust To Make Changes

In their economies of last year the council cast out the idea of providing a private room at the city hall for the use of the Mayor. Citizens who wish to interview the Mayor have had to consult him in corridors or office corners except when the city clerk's office was available. Mayor Macdonald did not press for the accommodation, although he believed it was needed as a place where citizens could consult any of the members of the council.

In the meantime the City Trust Commission has observed that City Clerk's Armstrong's staff has been forced to broaden out into the old committee room as extra space was needed for their increasing duties. For their meetings they had to displace the clerical staff, and to avoid these encounters the Commission proposes to decorate and equip the office upstairs formerly occupied by Relief Officer Metheral if the council will buy a suitable table. One key will be provided for the Commission, another will be given to the Mayor and a third will be at the disposal of the Aldermen. The alterations which will not be extensive will be proceeded with in the near future.

Some of the aldermen have been suggesting that the old committee room be added to the city clerk's office for the extra accommodation the staff requires, and that a large room upstairs be converted into a committee room.

F. W. MERCHANT PASSES.

TORONTO, Jan. 30 (CP).—Francis W. Merchant, 81, prominent educationist and until 1934 chief adviser to the Ontario Minister of Education, died at his home here yesterday. Mr. Merchant served as principal of the Collegiate Institutes at Ingersoll, Owen Sound, Stratford and London, and in 1900 became the first principal of the London Normal School. He acted as chief inspector of Ontario public and separate schools from 1908 to 1911.

Trucker Leaps Clear As Machine Sinks

Lindsay, Jan. 30 (CP)

WILLIAM Bryant, Norland, narrowly missed drowning yesterday when the truck he was driving across Moose Lake, Haliburton County, crashed through the ice and sank in thirty-five feet of water. Bryant jumped from the cab just as the front wheels sank through the ice.

An effort will be made to retrieve the truck by cutting an ice channel to the shore and attaching a long cable to the truck.

4 More Years Nazi Rule Decreed for Germany

Chancellor Hitler Lifts His Nation's Signature From Versailles' Pact

Taken By Death

DR. G. A. McQUIBBAN, former Liberal leader in the Ontario Legislature who died suddenly in Toronto today. Dr. McQuibban was in his seat in the house on Thursday.

Charges Signing Of Admission To War Guilt Forced On Weak Government

GOERING HONORED

Hitler Compares Nazi System To Spain With Its 170,000 War Dead

BERLIN, Jan. 20—(A.P.).—Chancellor Hitler, inagurating another four years of Nazi rule, to-day "withdrew" Germany's signature from the Versailles Peace Treaty, in which the Reich was declared "guilty" of launching the Great War.

Herman Goering was elected president of the Reichstag.

Asserting Germany's resumption of military sovereignty was a matter affecting only the Reich, the Chancellor told the Reichstag:

"We have taken nothing from any nation—nor have we done any nation wrong."

He declared the Germany Government, from now on, would exercise sole sovereignty over the Federal railway system and the Reichsbank.

Then he added:

"I hereby declare that through these actions, that part of the Versailles Treaty which deprived our nation of equality and degraded it to a position of an inferior people has found its natural end.

Denies War Guilt

"Above all, however, I hereby most solemnly withdraw the German signature from that declaration forced upon a weak government against its better knowledge—the declaration to the effect Germany was guilty of starting the Great War."

Not quite a year ago, the self-same Reichstag which Hitler addressed to-day remilitarized the Rhineland in violation of the Treaty of Versailles.

The Chancellor, declaring the Nazi movement "the most beautiful and most perfect democracy," shouted that, by contrast, 170,000 deaths were the "achievements of the splendid democratic revolutionaries in Spain."

In a setting wildly enthusiastic the Chancellor hailed the work of his own regime, belittled "democratic world citizens" and cried out that the most "exalted" task of the Third Reich was the preservation "of a race based on blood—as God gave it to us."

Of the colonial question, the chancellor said:

"Germany makes no colonial demands upon countries which took no colonies from her. German never demanded colonies for military purposes but exclusively for economic reasons.

"In our closely-settled country, our demand for colonies will again and again be voiced as something self-evident."

KILLED IN TRUCK SMASH

STRATFORD — (CP)—Edward Powell, Seaforth, was killed and Frank Sproat, 28, Seaforth, was seriously injured today when the truck in which they were riding was struck by a Canadian National Railways train at a level crossing one mile east of Goderich.

The men were enroute from Seaforth to Goderich. The accident occurred when the truck was driven onto the tracks in front of the oncoming train.

BRANTFORD MAN GIVEN FIVE YEARS FOR ROBBING STORE

Simcoe Cadi Refuses To Believe Accused Or Witnesses As To How He Got Goods

COMMENDS POLICE

SIMCOE, Ont., Jan. 30 (CP). — Nicholas Uvanelli, Brantford, was sentenced by Magistrate Winter today to five years in penitentiary for the robbery of Clark and Grant's general store at Teeterville December 23. The Magistrate told Uvanelli he did not believe his evidence nor that of his chief witness as to how he came by the goods found in his possession.

The magistrate said he believed the evidence of all the Crown witnesses and commended the police for their work in rounding up the accused. James Bullock, Brantford, facing the same charge, has been in hospital. The charge against him was adjourned one week. He was not present.

REFUSE $30,000 FOR LYN PATRICK.

TORONTO, Jan. 30 (CP).—Manager Conny Smythe of Toronto Maple Leafs admitted today he had offered New York Rangers $20,000 for Lyn Patrick, an offer which Papa Lester Patrick of Rangers refused for his son.

"Papa, he say no can do," Smythe laughed.

"Up to $20,000 I liked Lyn," he added. "Above that he comes a trifle high. I think he's a great hockey player."

Smythe also revealed he had offered $15,000 to Chicago Black Hawks for Mush Marsh and been turned down.

Girl 9, Honeymoons In Wilds Plays With Doll, Wedding Gift

Slipped It Over Them Says Baby Bride, Though Parents Have No Objections

FARM WITH HUBBY 22

SNEEDVILLE, Tenn., Jan. 30 (AP) — Honeymooning in a mountain cabin, nine-year-old Eunice Winstead Johns played happily today with her doll—a gift from her 22-year-old husband, while he laid plans for their new farm home.

Charlie Johns, six-foot, black-haired mountaineer, said they would build a cabin about 15 miles from this little East Tennessee town, and "go to housekeeping" within a few weeks.

The bride told shyly yesterday of her marriage 10 days ago to the handsome youth.

"We slipped it over on them," she said, grinning, telling of the ceremony conducted by the Rev. Walter Lamb, elderly minister.

Parents of the couple showed no inclination to interfere with the marriage.

BRANTFORD PLANT CLOSES

BRANTFORD, Ont., Jan. 30—(C.P.).—Brantford plant of the Dominion Radiator and Boiler Company, Limited, was closed to-day because, according to the management, a minority group of employees insisted the company deal with "an outside union." Offers to set up a general shop committee and sub-committees designed to improve relations between the employer and employee were refused, officials said.

Forgotten Oil Stock Is Suddenly Valuable

Hanna, Alta, Jan. 30 (CP)

HARRY Searles today mused over the fact patience undoubtedly is a virtue.

He invested hard-earned money in oil exploration stock and placed it in his trunk.

That was twenty-three years ago. Now he is debating whether or not to sell at a profit he estimated at 200 per cent.

Youth Is Believed An Escaped Prisoner

One of three youths captured here early Friday morning after a thrilling auto chase by city and provincial police, and who gave the name of William Raymond Jones, is stated by Provincial Motorcycle Constable Lloyd A. McClure to be James Menton who escaped from Ontario Reformatory at Guelph on December 3 last. The officer stated he had received this information from the R.C.M.P. Fingerprint Bureau at Ottawa. Jones, alias Menton, together with his companions, Charles Long and William Turner, appeared before a Justice of the Peace at Cobourg on Friday afternoon and were remanded until Thursday next without plea on joint charges of attempted burglary of Sidey's store at Bowdley.

Residents Flee Residents of Cairo, Ill., at the confluence of the Ohio and Mississippi rivers are evacuated by government barge lines as flood waters threaten to top dikes and overwhelm city. The barges have large boxes which protect refugees from cold winds.

PLANS COMPLETED TO EXAMINE EYES OF BLIND FARMER

Peterborough Doctor Offers To Examine Eyes Of Peter Robertson

BEING BROUGHT TO CITY

Will the eyesight of Peter Robertson, 85-year-old blind Otonabee farmer be restored as the result of revelation of his plight made in the local press this week?

It seemed possible to-day.

Reading of the blind man's heroic struggle against heavy odds, a local medical man who does not wish to reveal his identity at the present stage, has volunteered in "the name of humanity" to examine Robertson's sightless eyes, in the hope that something may be done to release him from the world of darkness in which he has dwelt for the past twelve years.

Through the Examiner arrangements were completed to bring the blind farmer from his home southwest of Keene to the city to-day

After conferring with reporters who interviewed Mr. Robertson, and learning that the blind man had reacted to the photoflash as pictures of himself were being made, the doctor in question declared: "That is splendid. In the name of humanity I will be only too willing to examine him in the hope that it might be yet possible to restore his sight."

Learning subsequently that Robertson had been given up as a hopeless case by two eye specialists, the local medical man remarked: "Bring him to see me anyway. There is nothing to be lost and everything possible to be gained."

It was further learned that a local citizen has sent a letter to the Canadian National Institution for the Blind together with a newspaper clipping of the story, and has made the suggestion that the Institute might provide a radio for use by the blind farmer whose sole companion is a collie dog.

PROCLAIM HYDRO BILLS NEXT WEEK

Cabinet Council Called For To-day Is Postponed Until Monday

TORONTO, Jan. 30 — (C.P.). — Three Hydro bills passed by the Legislature Friday and given royal assent may be made effective by proclamation next week, it was reported to-day at Queen's Park. A cabinet council called for to-day was postponed until Monday.

It was learned the act exempting Hydro from posting bond for appeals to the Privy Council and directing return of $127,000 already posted for an appeal from the Ottawa Valley Power Company judgment against the Ontario Hydro-Electric Power Commission will be proclaimed next week in any event.

The other two bills exempt Hydro from processes for execution of judgments against it and require a fiat from the Attorney-General to bring action against the Commission.

DIES AFTER SMASH

Youth Is Victim of Sideswipe Near Fort Erie,

FORT ERIE, Ont., Jan. 30.—(CP) James Howden, 18, died en route to hospital here early today following an accident on Bowen Road, one mile and a half west of Fort Erie. A light truck he was driving was sideswiped by an automobile driven by Elwood McLean of Toronto.

The accident catapulted the Howden truck into a culvert and McLean rushed Howden to the hospital. John Sider, 23, of Bertie township, a passenger in Howden's truck, escaped injury. An inquest will be held.

Doctor Loses Count Of Stitches In Lad

Islington, Ont., Jan. 30 (CP)

JAMES Strock, Malton boy injured near this Toronto suburb, suffered such bad gashes last night when thrown through the windshield of his father's motor car, that Dr. W. K. Fenton lost track of the number of stitches used to close the wound, he said today.

"I never saw such a horrible gash, yet the boy took his treatment without whimpering or saying a word," said Dr. Fenton. The lad was finally given an anaesthetic.

McQUIBBAN DEATH SHOCK TO HOUSE

Nixon Recalls Brilliant Address On Monday, Then Apparently Feeling Fine

TORONTO, Jan. 30.—(CP).—"The news of the very sudden death, due to a heart ailment, of Dr. George McQuibban, member for South Wellington, came as a great shock to the province, and particularly to all the members of the Legislature, none of whom had the slightest intimation that he was in any way even indisposed," Acting Premier Nixon said to-day.

"He made a brilliant address in connection with Hydro matters in the House last Monday and was in splendid spirits during his visits to the office and in caucus.

"He has been a very close associate and friend for many years, as we sat in opposition together from 1923 to 1934, and one could not meet him and know him without appreciating his outstanding ability and sterling character. He was a man of very great force and effect in his public life and, in fact, his early addresses in the Legislature and throughout the province on Hydro matters were little short of epic.

"He will be greatly missed in the Legislature and in a very wide circle of warm friends. His personal popularity in his own riding was a true indication of his worth and his untimely passing is a great loss to the whole province."

TRUCE PROPOSALS DOWNED BY SLOAN

G. M. Head's Decision Leaves Situation Deadlocked With Strikers

WASHINGTON, Jan. 30 (AP). — General Motors Corporation and its striking workers were still at loggerheads today after Alfred P. Sloan, Jr., the Corporation's president, rejected a truce proposal drawn up at a conference between him and United States Secretary of Labor Perkins.

Sloan conferred with the Labor Department head at an unheralded meeting yesterday.

Miss Perkins told reporters after the meeting the outlook for a settlement was brighter, but that "one person had not yet been reached by telephone that needs to be checked." She arranged with John L. Lewis, union leader, for negotiations.

Late at night, Sloan called the secretary from New York, however, to announce he would not go through with the tentative truce agreement.

Before the breakdown of the agreement became known, Governor Murphy of Michigan said in Lansing:

"I have plans which I could not put into effect while Federal conferences are in progress. If I don't get good news from Washington, I will be prepared to act immediately to bring the parties together."

KIRMA WILL AID U.S. FLOOD VICTIMS THROUGH EXAMINER

Answers To Kirma's Question Box Will Appear In The Examiner Daily

PUBLISH INITIALS ONLY

Kirma, world famous psychic, who will appear all next week at the Capitol Theatre has consented to assist the local Kiwanis Club on the drive to raise funds for the flood relief victims of United States.

With every donation of 25 cents or over sent to The Examiner, Kirma will answer one question, by initials only, through the medium of what will be termed the Kirma question box which will appear daily in The Examiner.

The only thing necessary for you to do is to send your letter signing your full name and address accompanied by your donation, and Kirma's answers will appear in the following day's issue. He will answer by initials only.

There are no special restrictions placed upon the nature of the questions which one may ask. It may have something to do with business matters, with domestic affairs, with some question about which you are in doubt. Send your question plainly written to The Examiner office, with an enclosure of 25 cents. The envelopes will be opened in this office and the money accounted for here, after which it will be turned over to the Kiwanis Club for the relief effort for those in the flooded districts of United States.

The questions will be then forwarded to Kirma. He will return the answers to The Examiner and they will be published with initials only. There is no fee collected by Kirma for this service. Every cent turned in with the questions goes directly to the flood fund. The questions will be answered daily in The Examiner as soon as the answers are received from Kirma.

Seal On Spree In Civilization Gets To Montreal—And Dies

Furry Visitor From Labrador Hardly Looks Around Before Hunters Get Him

1,000 MILES FROM HOME

MONTREAL, Jan. 30—(C.P.)—A fur-coated visitor from the north, unaware of the perils of modern civilization, met violent death here a thousand miles from home.

He was a Labrador seal. Taking time out only for brief frolics on the river ice, he had churned his way up-river from the Gulf of St. Lawrence.

He slipped along quickly through the cold smooth water. One night he dodged past the bright lights of Quebec—stopped only to poke his nose through a hole and ponder in silence the strange magnificence of the black steel span above him.

Unworried by his solitude he paddled on, hoping maybe to meet some comrade in some far Valhalla. The river banks came closer and closer. At last he pushed through the broken ice of Montreal harbor.

Here seemed to be a friendly place. High above on Victoria Bridge little creatures stooped to peer over and wave at him. In the north great white peaks reminded him of the icebergs back home. He tossed his nose in the air and bristled his whiskers in glee.

This was fun—real adventure.

But far away on the southern shore two midgets were moving across the treacherous ice. Closer they came, and larger. Nervous at the proximity of strangers the seal started for his hole in the ice, back to the friendly chill water which meant safety.

He never reached the water. The bark of a rifle never reached his ears. For the two "hunters" from St. Lambert did not err.

McCREA'S DAUGHTER WEDS

TORONTO, Jan. 30.—(CP)—Miss Helen McCrea, daughter of the Hon. Charles McCrea and Mrs. McCrea, was married today in the Church of the Holy Rosary to Mr. Kenneth Peacock, son of Mrs. Peacock of Hamilton and the late W. W. Peacock. Rev. Joseph Keating conducted the ceremony.

Levees at Tiptonville Rock But Fail to Crack Before Rising Waters

"Oust Every Tory" Pouliot's Slump Cure

Ottawa, Jan. 30 (CP)

JEAN Francois Pouliot gave the House of Commons today a new recipe for solving economic ills in Canada.

"Fire every Tory who holds public office," urged the Liberal member for Temiscouata, "and repeal all legislation passed while the last Government was in office.

"That will restore confidence and make the people breathe easier, and business will be good throughout the land."

B.C. IS CONSIDERING LIGHTER CHARGE IN CAR FATALITIES

Officials Find It Hard To Get Juries To Convict Drivers Of Manslaughter in Negligence Cases

MAY AMEND CODE

VICTORIA, Jan. 30 (CP)—Possibility of amending the criminal code to provide indictment of lesser degree than manslaughter in connection with automobile fatalities is being studied by the governments of Manitoba and British Columbia, Attorney-General Gordon Sloan announced here last night.

Mr. Sloan said the matter has been informally discussed with the attorney-general of Manitoba. Disinclination of juries to convict drivers of manslaughter for negligent driving in auto fatalities was responsible for study of a possible lesser indictment, he stated.

In effect, Mr. Sloan said, the suggested indictment under consideration would be less severe than a manslaughter charge yet carry heavier penalties than that of "driving to the common danger." This, he felt, would prove an effective weapon in curbing dangerous driving.

Find Favor in Ontario.

TORONTO, Jan. 30 (C.P.).—Ontario would be favorably disposed toward an amendment to the Criminal Code to provide a lesser charge than manslaughter in motor car fatalities, a senior official of the Attorney-General's Department said to-day.

"There have been no representations made to the Dominion Government by Ontario, but I know sentiment of police judges and prosecutors is in favor of a lesser charge," he said. "Perhaps motor manslaughter might be provided for in the Code though the word manslaughter has an ugly sound to jurists."

The official said it was becoming harder daily to have people think negligence causing a fatal motor accident carries the same degree of culpability as homicide by other weapons.

FLOOD SOLICITORS, FRAUDS

BRANTFORD, Ont., Jan. 30 (CP) —Warning was issued today by Police Chief Harry Stanley that two men were visiting Brantford homes fraudulently collecting money for the Red Cross on the pretext the money was destined for United States flood relief.

"Citizens should beware of these men," said the chief. "They are taking advantage of an unfortunate situation to pick up some easy money."

Cairo In Illinois, 60 Feet Below Flood Tide Fights Desperate Battle

WATER LAPS TOP OF WALLS

Zero Hour Wednesday For Mississippi Towns—Upper Ohio Cities Clean Up

CHICAGO, Jan. 30—(A.P.).—A fresh host of dangers—earth tremors, crumbling levees and rising waters—punctuated the weary struggle of man against the river along the 1200-mile United States flood trail to-day.

Brief-lived but terrifying, the earth trembled ominously early to-day near Tiptonville, Tenn., in the area where a century ago an earthquake formed the vast Reelfoot Lake, east of the river. The tremor struck new fear into tragedy-numbed refugees huddled behind the dikes.

"It lasted several seconds," said Police Chief Pete Smith, "but the levees are still holding."

A hasty inspection by engineers indicated the earthen walls were not breached.

With 60,000,000,000 tons of water cresting down the Ohio River Valley in search of lower levels, the dramatic defence of little Cairo, Ill. —a river-girt island city, lying 60 feet below the level of the flood tide —neared its climax.

Creeping near the top of the 60-foot concrete seawall, the water touched 58.75 feet to-day—the highest stage in the city's history.

Army of Engineers at Work

CHICAGO, Jan. 30.—(AP)—A retreat beyond the reach of an insatiable enemy quickened today as the surge of flood water toward the Mississippi river spurred a tireless army in its defence of the southland's cotton belt.

A pick and shovel army of 116,000, bolstered by reinforcements, raised breastworks on both sides of the river, and awaited the zero hour—to arrive when the crest of the flood from the Ohio River sweeps past Cairo, Ill., probably next Wednesday, and begins its rush down the Mississippi to the Gulf.

Then will come the test of the gigantic, $1,000,000,000 levee system. Anxious thousands in the river lowlands between Cairo and New Orleans prayed they would be saved from the fate of their fellow Americans in the Ohio River Valley when more than 1,000,000 were made homeless, temporary at least.

The army of workers waged a strenuous and apparently successful fight to hold the dike across Slough Landing Neck, a few miles above Tiptonville, Tenn., and redoubled its efforts to raise a bulkhead as the flood waters inched toward the top of a 60-foot seawall at Hickmen, Ky.

Preparing for any eventuality, removal of livestock and cattle was under way in threatened lowlands along the Mississippi from Hickman to the mouth of the White River in Arkansas, while evacuation of residents along broken tributary levees virtually was completed.

Paducah Deserted.

On the lower Ohio the flood waters forced complete evacuation of 8,000 persons from Paducah, Ky., after the State Health Commissioner reported the city was uninhabitable. Military authorities were ordered to use force if necessary to remove the people.

As the water crept higher, 4,000 residents of Cairo could only watch and wait for the crisis.

Its seawall raised by hurriedly built bulkheads to 63 feet, United States Army Engineers predicted the river shipping centre, resting in a "V" formed by the confluence of the Ohio and the Mississippi would escape as it has done all the floods since the Civil War.

Above Paducah the flood had done its worst, and the fight against disease and the mammoth job of restoration became the concern of many cities and towns.

Admonished by Kentucky's Governor to "keep your chins up and the sun will shine on Kentucky homes again," Louisville mapped a program to prevent epidemics as chugging machines began to pump the slime and silt from the city's streets.

The cleanup was under way in Portsmouth, Cincinnati, and other cities, as President Roosevelt ordered a Federal Commission to begin on Sunday a week's tour of the Ohio flood region.

Fifty thousand five-shilling pieces are to be made up in Australia for the Coronation, and if they prove popular they will be retained as regular currency.

Record and Forecast of Weather

LOCAL TEMPERATURES
(Recorded by Govt. Thermometers)

Night	—Yesterday—		
Low.	Noon.	Highest.	Lowest.
20	34	44	23
This date last year		12	*5

*—Below zero

"After a mild January, what kind of weather can we expect for February?" Three mildest Januarys on record: Jan., 1933, with no zero; Jan., 1932, with one zero day, and Jan. 1913, with three, were followed by a month with higher than average temperatures:

	1933	1932	1913
Zero days	6	2	10
Rain (inches)	0.46	1.43	0.6
Snow (inches)	14.5	11.5	7.0

Records of 40 years fail to register a month of February without at least one zero day.—A.O.P.

Lower Lake Region — Easterly to southerly winds; fair and mild. Sunday—Southerly winds; partly cloudy and mild; probably followed by light rain.

Georgian Bay — South-east winds; fair and mild. Sunday—Southerly winds; mostly cloudy and mild, with light rain or snow.

Northern Ontario — Cloudy and somewhat milder to-night and Sunday, with occasional rain.

Ottawa and Upper St. Lawrence Valley — Fair and moderately cold. Sunday—South-east to south winds; partly cloudy, with rising temperature, followed by some light snow or rain.

Manitoba—Fair and cold.

Saskatchewan and Alberta — Fair and cold, followed by slowly moderating temperature.

THREE LIBERAL HYDRO BILLS ARE MADE LAW

Government Is Caught Napping On Nixon's Motion For Recess

VOTE GOES 27 TO 12

Division Provides Regime's Smallest Margin—Reassemble Feb. 16

TORONTO, Jan. 30—(CP).—Vested with power to protect the Ontario Hydro-Electric Power Commission from court judgments, Ontario government to-day awaited return of Premier Mitchell Hepburn before bringing down further legislation at the present Legislature session.

The House stands adjourned until February 16 when, it is expected, Mr. Hepburn will be back from Arizona, where he went for his health, to lead his Liberal government. Acting Premier Harry Nixon said yesterday the Premier was recovering rapidly from his bronchial ailment. Mr. Hepburn left Toronto a few days before the Legislature opened January 19.

Leisurely pace of the first two weeks was accelerated Friday when the three bills, giving the Hydro Commission immunity from court judgments, received third reading and Royal assent in a little more than an hour. The bills, an outcome of 1935 legislation being found ultra vires by the courts, were the cause of the early sitting of the Legislature.

Nixon Caught Napping.

Last few minutes of the session yesterday caught the Government napping. Acting Premier Nixon's motion for the fortnight's recess was carried by 27 to 12, smallest majority the government has ever had.

As the Session closed Attorney-General Arthur Roebuck gave notice of several pieces of legislation the government will proceed with when the House Resumes.

Answering a question from George Henry, Conservative House leader, Mr. Nixon said the government had no intention to name a commission or tribunal to administer the natural resources of Northwestern Ontario.

WHAT AUSTRALIA WANTS.

NEW YORK, Jan. 30.—(CP).—Opening the conference with the Canadian trade delegation led by Hon. W. D. Euler, Canadian Minister of Commerce, Dr. Earle Page, Australian Commerce Minister, declared that in view of the large adverse balance, totalling £11,500,000 ($57,500,000) in the last six years, Australia felt she had a powerful bargaining position, a Canberra despatch to the New York Times says to-day.

London's green belt is now a clear ring around the metropolis.

Reports Good Year

ALEX FASKEN, K.C.
president of the Excelsior Life who reported a total insurance in force at the end of 1936 as $96,229,237.

EXCELSIOR LIFE HAS BIG INCREASE

Gain Of 6.4 Per Cent. Is Reported In Total Insurance In Force

The forty-seventh annual report of The Excelsior Life Insurance Company was presented at the annual meeting by President Alex. Fasken, K.C. The report indicated that 1936 had been a most successful year for the Company.

Total new insurance, issued and revived, totalled $19,191,690.04 for the year. The total insurance in force at the close of 1936 computed on the uniform basis as now required by the Dominion Insurance Department amounted to $98,329,239.27, an increase for the year of $5,915,919.79, representing a gain of 6.4 per cent. Had the Insurance in force been computed on the same basis as in former years, the amount would be $99,536,136.77 or a gain of $7,222,817.29.

The total income for the year increased by $186,053.57 to $3,792,511.45. Of this sum, $2,783,581.80 represents net premium income.

Payments during the year to policyholders or their beneficiaries totalled $2,137,240.57. Of this amount $540,640.07 was paid in death claims, $526,951.93 paid on account of matured endowment and investment policies, $354,694.39 paid as profits to policyholders, and $714,954.18 paid in surrender values, disability payments, annuities, etc. Of The Excelsior Life's payments in 1936 to policyholders or their beneficiaries, 75% was to living policyholders and 25% was in payment of death claims.

In their report the Directors state: "It is gratifying to state that 54.64% of our Bonds are obligations of the Dominion of Canada or of its Provinces."

Surplus funds amount to $2,308,246.61, of which $353,863.00 has been apportioned to Deferred Dividend Policies.

Sugar and rayon lead among the commodities smuggled into China.

HOME LOAN BILL ADVANCES IN HOUSE TO SECOND READING

Howe Presents Measure To Change Capital Structure Of C. N. R.

HON. C. MARCIL PASSES

OTTAWA, Jan. 30 (CP) — The House of Commons committee on railways and shipping will have before it this session the long-anticipated re-capitalization of the Canadian National Railways. Yesterday Transport Minister Howe, after a brief debate, introduced a bill designed to remove some $1,500,000,000 from the "liabilities" side of the system's balance sheet.

It was provided in the bill, however, that some $63,000,000, representing Federal government loans to the railways for capital purposes and appropriations for Canadian government railways capital investment, will be placed in an owners equity trust to protect its prior claim against future profits of the system.

Another government measure was advanced yesterday when Finance Minister Dunning introduced a retroactive measure sanctioning the home rehabilitation loan scheme which has been in operation since last Nov. 1. Under this plan homeowners are enabled to borrow from chartered banks on their own unsecured notes up to $2000 at a discount rate of 3¼ per cent for home repairs and improvements. The government guarantees 15 per cent of such loans up to a total of $50,000,000.

Death of Hon. Charles Marcil, oldest member in point of service and one time speaker of the House of Commons, was announced when the members assembled after the dinner recess last night. Finance Minister Dunning, who was leading the government, suggested it was only fitting that the House should adjourn as a mark of respect to Mr. Marcil, and this was warmly seconded by opposition leader Bennett.

Committee Is Set Up

The committee on railways and shipping was set up yesterday by Transport Minister Howe. It is understood its chairman will be Sir Eugene Fiset (Lib. Rimouski), who acted in that capacity last year.

Conservative leader Bennett said he considered the minister's plan sound but declared the important thing was to see that the railway's balance sheet at all times showed the amount of money the taxpayers of Canada had placed in the enterprise.

The change, Mr. Howe said, would do away with a duplication of $1,500,000,000 between the accounts of the railway and of the government. Continuance of this duplication gave an exaggerated picture of the total debt of Canada and might prove a menace to the credit of Canada and of the Canadian National Railway. The total debt of Canada, if computed by adding the debts of the government to the debts of the railway was $5,750,800,000 whereas the real obligations of Canada only amounted to $4,250,000,000.

DR. G. A. McQUIBBAN TAKEN BY DEATH

Former Ontario Liberal Leader Taken Seriously Ill Shortly After House Opens

TORONTO, Jan. 30 — (C.P.). — Dr. George A. McQuibban, member of the Ontario Legislature for Wellington North, died here early today. Former Liberal Leader in the Ontario House, he took his regular place in the Legislature last Thursday, but took suddenly ill.

Born at Ingersoll, September 2, 1886, Dr. McQuibban was educated in Harriston, Ont., and the University of Toronto, receiving the degree of Bachelor of Medicine. A practising physician and surgeon, he had resided for years at Alma, Ont., where he was a member of the Presbyterian Church.

A bachelor, Dr. McQuibban was first elected to the Ontario Legislature in 1926, and was re-elected in 1929 and 1934.

Dr. McQuibban was proposed as Ontario Liberal Party leader at the Provincial convention in December, 1930. Premier Hepburn, then serving as a member of the House of Commons for Elgin East, was selected, and shortly after named Dr. McQuibban as Ontario House Leader, succeeding W. E. N. Sinclair.

CANADA TO FORBID FIGHTING ABROAD

Lapointe Will Introduce Bill Banning Enlisting In Foreign Armies

OTTAWA, Jan. 30.—(CP)— The House of Commons yesterday gave first reading to a bill providing parliamentary sanction for the Home Improvement Plan Loans and heard Justice Minister Lapointe forecast legislation to prohibit foreign enlistment on the part of Canadians.

The government has considered the whole question of enlistment as well as export of munitions, Mr. Lapointe said, and had decided to draw up a bill to prevent Canadians enlisting in the armed forces of a foreign country. The legislation will have particular regard for the Spanish civil war.

He said the government considered the British Foreign Enlistment Act of 1870 was already in force in Canada and did not contemplate passing an order-in-council declaring the British Act operative in the Dominion. However, it was decided there should be Canadian legislation and a bill would be introduced shortly, Mr. Lapointe declared.

The announcement came following questions asked by M. J. Coldwell (C.C.F.-Rosetown-Biggar) and Wilfred Garlepy (Lib. Three Rivers).

WAR CORRESPONDENT DIES.

LONDON, Jan. 30—(A.P.).—Percival Phillips, noted war correspondent, who recently was brought home suffering from an illness contracted in Morocco, died to-day of acute nephritis. He was 59.

For more than 35 years Sir Percival reported wars, revolutions, disasters and historic events in all parts of the world.

Workers Strengthen Cairo Protective Wall

Workmen are shown busy strengthening the flood wall at Cairo, Ill., as the Ohio river flood waters rush into the Mississippi at that point. Army plans for evacuation of the whole Mississippi valley from Cairo to Louisiana were halted until danger of broken levees becomes an actuality. Later estimates indicated a lower flood height than had been expected.

GIVES UP DAUGHTER TO SAVE DRUDGERY

Pole Being Deported Sees Her Marrying Bearded Peasant, So Friends Adopt Her

WINDSOR, Ont., Jan. 30—(C.P.)—Because her father does not want 14-year-old Anna Szponarski to be deported with him to Poland to "work for 20 cents a day and marry some bearded peasant," the girl will enter the home of Mr. and Mrs. Michael Gemper here, when adoption papers are drawn up. By that time an ocean will separate her from her parent.

Housed in Essex County jail, labelled an undesirable and awaiting escort for deportation, Wojcieck, made a sacrifice to save the girl from accompanying him. He renounced all claims to her to clear the way for adoption.

Barrister John Yatchew was called in on the case and interested Mayor E. S. Wigle and the mother superior of the Sisters of Our Lady of Help Convent. The girl will stay in the convent until adoption papers are in order.

Anna came to Canada with her father eight years ago. With them came Szponarski's common - law wife. Anna's mother died 13 years ago.

For six years the family worked an onion farm at Leamington, 33 miles southeast of here, and then moved to Windsor. According to police, Szponarski added another woman to his household and lived on welfare.

This conduct landed him in county jail and machinery for his deportation was set in motion. He will probably leave Windsor this week-end for his native land.

CREW DOUSES FIRE IN HOLD OF LINER

Shawnee With 190 Passengers Aboard Had Earlier Asked Aid Off Virginia

NEW YORK, Jan. 30.—(AP). — Captain of the coastwise vessel Shawnee wirelessed to-day he had succeeded in extinguishing a fire in the No. 2 hold after a fight of several hours, during which he dispatched a peremptory SOS distress call.

Laden with 190 passengers and a cargo of fruits, vegetables and cotton, the Shawnee, of 6,209 tons, with a crew of 174, was bound from Jacksonville and Miami for New York when her skipper wirelessed a call from a position off Cape Henry, Virginia, for assistance.

The liner, bound from Jacksonville for New York, where she was to dock last night, reported to the coast guard radio station she was 'not in need of immediate assistance," but asked ships to stand by for eventualities.

"We do not require asistance at this time," the coast guard quoted the message from the Shawnee. "Please keep a sharp watch on 600 metres broadcast if we should require you later."

The S.S. City of Birmingham, 125 miles from the position the Shawnee gave, turned immediately to aid the ship which earlier had sent out an "SOS"

The master of the Shawnee reported his twin-screwed vessel was making 17 knots—about 20 miles an hour, land speed—and at that rate would require about 2½ hours to reach Cape Henry.

The coast guard at Boston said the 6,209 ton ship carried a crew of 174.

WANTED CAT RESCUED

Girl Sends $1 To Flood District After Hearing Of Pussy Being Marooned.

CHICAGO, Jan. 30 (CP).—Nine-year-old Molly Garvas earmarked the $1 she contributed to the Red Cross for flood relief.

"I am sending the dollar to save the kitty," Theourora, Ill., girl wrote. She had read of a cat marooned in a tree.

Kidney Acids Rob Your Rest

Many people never seem to get a good night's rest. They turn and toss—lie awake and count sheep. Often they blame it on "nerves" when it may be their kidneys. Healthy kidneys filter poisons from the blood. If they are faulty and fail, poisons stay in the system and sleeplessness, headache, backache often follow. If you don't sleep well, try Dodd's Kidney Pills—for half a century the favorite remedy. 13

Dodd's Kidney Pills

CHILD ARTIST HONORED

Lad Who Died at 11 Had Produced 11 Pieces.

NEW YORK, Jan. 30 (C.P.). — Posthumous recognition as an artist of outstanding ability came to-day to Rhys Bradley Jones of Montclair, N.J., who died at the age of 11 less than a month ago.

His works were placed on exhibition in a special memorial gesture by the Montclair Art Museum. He started drawing and painting when nine years old and before his death on January 4 of spinal meningitis, he had produced 500 pieces.

One of his paintings, "Ships at Sea," executed when he was nine, is in the collection of paintings by the late George Inness of Montclair. "China Clipper," done the same year was selected from 3,000 paintings in a New York exhibit, as the most outstanding airplane picture by a progressive school child.

CHARLES W. KERR DIES IN TORONTO

Barrister Was Prominent In Liberal Party For Many Years

TORONTO, Jan. 30.—Charles W. Kerr, K.C., prominent Ontario barrister and Liberal, died suddenly in the Wellesley Hospital yesterday after a short illness. He was in his seventy-second year.

A powerful factor in the Liberal Party ranks for many years, Mr. Kerr twice stood for Parliament, but was unsuccessful on both attempts. The first entrance he made in the active political sphere came when he contested West Toronto in 1917 as a straight Laurier Liberal against H. C. Hocken; again in 1921 he accepted the Liberal nomination to run in his home county of Northumberland.

Educated In Cobourg

A resident of Cobourg, but practicing law in Toronto, Mr. Kerr was the son of the late Senator William Kerr and Myra J. (Field) Kerr. Born April 17, 1865, he was educated in the Cobourg Public Schools and later attended Victoria College, from where he received an arts degree in 1887.

Mr. Kerr was an active member of the Young Men's Liberal Club of Toronto in the days of Willison, Lyon, Robinette and Pedley. He had also given service as Secretary (1906-10), and President (1910-17) of the North Toronto Liberal Association; President, Toronto Reform Association in 1917; and a member of the executive of the Toronto Men's Liberal Association.

On University Senate

Prominent in sporting circles during his younger days, Mr. Kerr excelled in cricket, lacrosse, tennis and football. In later years his chief recreation had been bowling.

He was President of the International Land Corporation and Secretary and a Director of George Weston Ltd. and the William Paterson Company Ltd. (Brantford). For twelve years, 1906-18 he had contributed greatly to Victoria University by serving as Senator and a member of the Board of Regents.

Mr. Kerr attended Cobourg United Church and also was a member of A.F. & A.M. and I.O.F. Survivors include his widow, the former Maude Stobbs, daughter of Rev. Thomas Stobbs of Hamilton; two daughters, Miss Grace, at home, and Mrs. Carlton Rankin, Westmount, P.Q.; two sisters, Mrs. Donald Macdonald, Cobourg, and Miss Mabel Kerr, Cobourg; and one brother, F. D. Kerr, K.C., of Peterborough.

AFTER THEIR RATS

Winnpeg Pays Out $443 Bounty for Tails in 1936

WINNIPEG, Jan. 30 — (C.P.). — Winnipeg doesn't need a pied piper; not while its citizens are as eager as they were in 1936 to collect the five-cent bounty on rat tails. The city paid out $443 for 8,865 rats killed during the year.

COST OF GOVERNMENTS.

OTTAWA, Jan. 30.—(CP.) — Cost to the Canadian people of the various governments in Canada forms the subject of a question placed on to-day's Votes and Proceedings by T. L. Church (Cons. Toronto Broadview). Mr. Church wants to know if any suggestion has been made to the Dominion Government for the creation of a Royal Commission "to investigate the huge cost to the people of Canada of Federal and Provincial Government."

MILK PRODUCERS ARE ASKING $2.40

Price To Consumer In Toronto Will Be Raised To 13 Cents a Quart

BRANTFORD, Ont., Jan. 30 (C. P.). — "If the Ontario Milk Control Board approves of a new deal for the Toronto district milk producers, price of milk to the consumer will be raised to 13 cents a quart for the next four months," declared E. H. Clark, secretary of the Ontario Wholesale Milk Producers' League, last night at a banquet of the Brant County Milk Producers' Association.

"We are asking the Ontario Milk Control Board to approve 'a new deal' which would raise the price of milk to the producers from $2.10 to $2.40 a hundredweight. This is not enough to make up the increase in feeding costs to the producer, but the situation of some farmers is desperate."

Moscow has opened an extension of its second subway.

EMPRESS HOTEL
On Monday and Tuesday, February 1st and 2nd
MR. J. B. KNIGHT
Will display
LADIES' AND GENTS' SAMPLE HAIR GOODS
Telephone Hotel for an Appointment
Advice on Scalp, Hair Tinting, etc., etc.
W. T. PEMBER STORES
Limited
129 YONGE ST., TORONTO, ONTARIO

Here's Simple Way to Curb a Cold

Two "ASPIRIN" Tablets—A Full Glass of Water—That's All

The modern way to curb a cold is this: Two "Aspirin" tablets the moment you feel a cold coming on. Then repeat, if necessary, according to instructions in the box.

At the same time, if you have a sore throat, crush and dissolve three "Aspirin" tablets in one-third glass of water. And gargle with this mixture twice.

The "Aspirin" you take internally will act to combat fever, cold pains and the cold itself. The gargle will act as a medicinal gargle to provide almost instant relief from rawness and pain. It is really marvelous; for it acts like a local anesthetic on the irritated membrane of your throat.

Try this way. Your doctor, we know, will endorse it. For it is quick, effective and ends the taking of strong medicines for a cold.

● "Aspirin" tablets are made in Canada. "Aspirin" is the registered trade-mark of the Bayer Company, Limited, of Windsor, Ontario. Look for the name Bayer in the form of a cross on every tablet.

Demand and Get
ASPIRIN
TRADE-MARK REG.

"I wonder what she'd say if she came to life—"
"I know—she'd ask for a Sweet Cap!"

SWEET CAPORAL CIGARETTES

"The purest form in which tobacco can be smoked."—Lancet

YOU MAY

Are you smart? Here's a puzzle that will test your wits. The Scrambled Letters below, when properly re-arranged, will spell the name of a Famous Movie Star.

Probably you know the names of most of the Famous Movie Stars, but just to refresh your memory we mention a few: Greta Garbo, Fredric March, Joan Crawford, Shirley Temple, Wallace Beery, Clark Gable, Joan Harlow, Dick Powell, Warner Baxter, Ginger Rogers, Gary Cooper and Kay Francis.

When the Scrambled Letters above are properly rearranged, they will spell the name of a Famous Movie Star. Start switching the letters around; see if you can figure it out. If your answer is correct, you will receive at once, *A LARGE SIZE PICTURE OF THIS FAMOUS MOVIE STAR FREE!*—beautifully colored and suitable for framing—and the opportunity to win two ALL EXPENSE trips to England on the Queen Mary for the Coronation of the King, or $1,500.00 IN CASH.

Be The Big Winner. Second Prize Winner gets $500 in Cash; 3rd, $300 in Cash; 4th, $200 in Cash; 5th, $100 in Cash; and many other Cash Prizes. Duplicate prizes in case of ties.

SEND NO MONEY! Just your answer to the Movie Scramble above. USE THE COUPON. HURRY! DON'T DELAY!

Address:
Movie Scrambles
Stovel Building
Winnipeg - Canada

COUPON 22
Mgr. MOVIE SCRAMBLES,
Stovel Bldg., Winnipeg, Canada
My answer.....
Name.....
Street.....
City..... Prov.....
Send me the Free Picture

NEVER BEFORE

In Our 27 Years In the Automobile Business

have we presented a new car that has been received with so much public enthusiasm as the

NEW 1937 PONTIAC "224" SIX

HERE ARE THE REASONS:

1. Priced right down in the Low-Price Field. (Reduced $100. to $150.00).
2. WHEELBASE 117 INCHES.
3. 25% MORE TRUNK SPACE.
4. UNISTEEL FISHER (McLAUGHLIN-BUICK) BODIES.
5. KNEE ACTION (McLAUGHLIN-BUICK TYPE).
6. VALVE-IN-HEAD, 6-CYLINDER 89 HORSE-POWER MOTOR.
7. 20 TO 25 MILES PER GALLON OF GASOLINE.

ALSO SHOWING
NEW 1937 McLAUGHLIN-BUICKS
4-Door De Luxe Sedan, with License, $1,370.00

Come to our showrooms and see these cars. After you have had a demonstration you will be as enthusiastic as we are

J. J. DUFFUS CO.

24-HOUR SERVICE **TELEPHONE 1760**

SERVICES IN PETERBOROUGH CHURCHES TO-MORROW

Approach to Liquor Problem

"BRASS TACKS" ON THE SUNDAY SCHOOL LESSON

By DR. ALVIN E. BELL

(The International Uniform Lesso.. on the above topic for Jan. 31 is the Quarterly Temperance Lesson on Proverbs 21:17; 23:20, 21; Matthew 24:45-51 and John 6:26, 27, 35, the Golden Text being Isaiah 55:2, "Wherefore do ye spend money for that which is not bread? and your labor for that which satisfieth not?")

* * *

THE Book of Proverbs warns us against intemperance in these words: "Be not amonk winebibbers, words: "Be not among winebibbers, for the drunkard and the glutton shall come to poverty; and drowsiness will clothe a man with rags."

Economic Aspects

That the use of alcoholic beverages has increasing economic aspects is evident from the nation's increasing drink bill. The liquor control agency of one state (Ohio) has recently reported officials sales of approximately $45,000,000 for the year 1936, an increase of about $12,000,000 over the corresponding sales of 1935.

More significant still are the reports from life insurance companies showing alarming increases in rejections of applicants because of their excessive use of intoxicants. Rejections for this cause among applicants under 30 years of age in the year 1935-1936 in one large representative company amounted to 33.7 out of every 100 rejections, while this same figure for 1931-1932 was only 11.9 per 100 rejections. Uninsurability for this cause exceeded that for all other causes among applicants under 45 years of age. Surely this destruction of health of our younger group of citizens is not small or inconsiderable part of the economic aspects of this vital social problem! Of a similar nature are the figures of accident insurance companies showing that from 60 to 75 per cent. of our serious automobile accidents involving personal injury or death are traceable to excessive use of liquor.

The Advantages of Sobriety

The advantages of sobriety are dealt with by our Lord in his last day of public teaching in these words: "Who then is the faithful and wise servant, whom his lord hath set over his household, to give them their food in due season? Blessed is that servant, whom his lord when he cometh shall find so doing. Verily, I say unto you, that he will set him over all that he hath. But if that evil servant shall say in his heart, my lord tarrieth; and shall begin to beat his fellow-servants, and shall eat and drink with the drunken, the lord of that servant shall come in a day when he expecteth not, and shall cut him asunder, and appoint his portion with the hypocrits: there shall be the weeping and the gnashing of teeth."

The Adequate Remedy

No adequate remedy for the evil results of intemperance and drunkenness is to be hoped for by legislation, but only by reformation. The love of Christ must so dominate the life as to expel the love of anything which may defile the body, which is his temple, or injure others about one in the family or society. The Christian solves the problem by accepting Christ when he says: "I am the bread of life; he that cometh to me shall not hunger, and he that believeth on me shall never thirst. Work not for the food which perisheth, but for the food which abideth unto eternal life, which the Son of man shall give unto you."

Golden Text

Isaiah 55:2—"Wherefore do ye spend money for that which is not bread? and your labor for that which satisfieth not?"

A National Message

By REV. W. PASCOE GOARD, LL.D., F.R.G.S., F.R.E.S.

(Continued from last week)

It is the duty of the watchman to preach THE KINGDOM GOSPEL as follows:—"The Lord hath sworn by his right hand, and by the arm of his strength, Surely I will no more give thy corn 'to be' meat for thine enemies: and the sons of the stranger shall not drink thy wine, for the which thou has laboured: "But they that have gathered it shall eat it and praise the Lord; and they that have brought it together shall drink it in the courts of my holiness." Now who or what is the Lord's right hand? We are not to think of God as referring to a part of His glorious body. It is not that which is meant. "The Lord said unto my Lord, SIT THOU ON MY RIGHT HAND, till I make thine enemies thy footstool." St. Stephen said: "Behold I see the heavens opened, and the Son of man 'standing on the right hand of God'." Jesus is called "The man of my right hand." The Lord hath sworn by His right hand—Jesus Christ the Lord—that His people shall no more be robbed of the fruits of their labour either by enemies from without or by rapacious speculators within. That phase of economics, which has burdened Israel, shall be put away by the right hand of Jesus Christ our Lord. This is a view of the Lord Jesus Christ, as the right hand or executive hand of God, which is far too much overlooked by the watchmen on the walls of Jerusalem. The Church stresses the "carpenter's shop" and the "Galilean peasant" far and away too much. It is interesting to search for the basis in plain statements concerning this in the Bible. There is the question, "Is not this the carpenter's son?" The names of the other sons of Mary and Joseph are then mentioned in order to identify Jesus. The question is even asked by one, "Is not this the carpenter?" But when we try to catch some reference to the carpenter's shop, some illustration from the activities carried on there in the teachings and ministry of our Lord, we are baffled and cannot find them. Not a single shaving from the bench, nor reference to a single well-known act connected with the trade is to be found. On the contrary, that Jesus was a stranger in His own land is shown by the fact 'that He was required to pay head tax as a stranger'.

(To be continued next week)

ELECTRIC WELDING SUBJECT OF TALK

H. Thomasson of Hamilton Addresses Local Engineering Institute

Electric welding played a major part in the construction of a great liner for the first time in history as the great Queen Mary was built, H. Thomasson, engineer in charge of welding at the Canadian Westinghouse at Hamilton, told the Peterborough branch of the Engineering Institute of Canada Thursday evening. Welding was employed almost throughout the job, he said.

His subject was recent advances in the art of electric welding. He told of great recent improvements in methods and of the advance effected in the substitution of composition-coated welding rods for the older type of straight metal welding rods. He spoke of the new use of alternating current in seam welding. As alternating current of the lower cycles in common use is of no use, 100,000 cycle current is super-imposed, he said.

Referring to a popular make of 4-door sedan cars, Mr. Thomasson said the completed job contains 3,-416 separate welds. A typical six and one-half cubic foot refrigerator has 1,509 welds in its construction.

The operation of a great automatic seam-welding machine which will fasten two large sheets of metal together much as a sewing machine fastens together two pieces of cloth, was explained as he continued. The two edges of metal to be welded pass between two power rollers. Intermittant arcs weld a solid seam as the rollers pull the metal through.

A. L. Dickieson presided.

WIDER POTATO MARKET.

OTTAWA, Jan. 30—(C.P.).—Dealers and shippers serving principal markets in Canada should be brought together and definite plans laid for merchandising potatoes, William J. Tawse of Montreal, yesterday told the Canadian Horticultural Council at the concluding session of the 19th annual convention here.

Potato sales would be increased and thousands of consumers taught their true food value and their valuable mineral content, said Mr. Tawse who presented a report on the potato marketing situation.

IMPROVE AIR SERVICE.

CHICAGO (C.P.). — The first extra-fare plane service has been opened between New York and Chicago. A 12-ton transport plane is being used on the service which omits an intermediate stop at Cleveland. Passengers pay a $2.00 premium over the regular fare.

BOY SOLOIST IS COMING TO CITY

Dewi Jones Will Be Heard In George Street Sunday Evening

Dewi Jones, celebrated soprano, who two years ago delighted Peterboro' citizens when he made his first appearance in George St. Church, is returning for another program in the form of a Recital following the regular evening service. Since his first recital here in 1935 a lot has happened to this young singer who is not quite 14 years of age. He has appeared in all the major cities from coast to coast both in Canada and across the line.

He has received the key to the city at San Francisco, been to Los Angeles and Hollywood. Everywhere he has had enthusiastic audiences. Following his recital here he will leave for a tour of the southern states. Young Dewi is accompanied by his father, R. C. Jones, on the tour. His program on Sunday night will include such numbers as the following: Mendelssohn's "Hear My Prayer" and "O For the Wings of a Dove." Handel's "Come Unto Him," "Where'er You Walk" and "Angels Ever Bright and Fair." Behrend's "Daddy" and Stenson's "Prayer Perfect."

WLLIAM LAUGHLIN IS NAMED AUDITOR

Albert Vass Is Appointed Weed Inspector Of North Monaghan

At a special meeting of the council of North Monaghan Thursday Albert Vass was appointed weed inspector, and William Laughlin was appointed auditor. The naming of an assessor for 1937 was deferred until the regular meeting February 8.

Bruce Johnston, clerk, submitted the annual statement of expenditures under the Highway Improvement Act last year, as follows: maintenance and repair, $2,216.70; machinery, $47.05; superintendence, $363.25; total, $2,627.

Unemployment relief on roads $1,047.19 of which 68 per cent. is refunded by the government under the relief scheme. And of the $2,627 forty per cent. is refunded by the Department for money spent on roads; and the government also pays half the cost of superintendence.

A resolution was passed that the council request the Suburban Area Commission to cover in a part of the Park street drain, sections of it to be done annually, using concrete tile or other construction as they deem best in order ultimately to eliminate the menace to traffic.

Another resolution authorized Archie Patterson, road superintendent, to attend the Road Superintendents' convention in Toronto.

Expediture $4,250 on township roads this year was approved by bylaw.

Lactic acid, made almost entirely from potatoes, is gaining favor in Germany as a flavoring material and preservative.

St. Paul's Presbyterian

REV. A. T. BARR, B.D., Ph.D. M. B. CHENHALL, A.R.C.O.

11.00 A.M.—SERIES: "THE GREATEST SAYINGS OF JESUS."
IV.—FAITH AND WORRY.

Solo—King David's Lament ..... Swift
George Coleman, Jr.

Anthem—The Roseate Hues of Early Dawn ..... Slater

7.00 P.M.—SPECIAL MEN'S SERVICE—
MEN'S CHOIR OF SIXTY VOICES. ANTIPHONAL SINGING.
SONG SERVICE AT 6.50 P.M. SPECIAL SERMON:
"PLAY THE MAN!"

MARRY IN HASTE DIVORCING SOON

Inquiry In Palestine Reveals Much Mock Wedlock Among Jewesses

JERUSALEM, Jan. 29.—(CP)—Mock marriages—resort of desperate young women who have tried every other way of gaining citizenship in Palestine—are causing trouble in "Eretz Israel." Scores of young Jews have contracted such marriages to total strangers to enable the young Jewesses to circumvent the Palestine immigration laws.

The authorities and the rabbis deplore the situation, but they have found no means so far of stopping it, Rabbi M. Blau testified before the Royal Commission investigating Arab-Jewish disorders.

The young Jews who lend themselves to these mock marital arrangements, always with an agreement that a divorce is to be obtained at the end of one year, do so in many cases out of a sense of gallantry. Some have made a business of it, receiving money from the desperate women. The couples do not live together as man and wife. A certificate of marriage is all the woman needs to show she has a right to remain in the Holy Land.

Not infrequently the marriages occur on the spur of the moment. A girl from Germany who had overstayed her leave, dashed into a cafe recently and told a group of men: "The police are after me. Which of you will marry me? Otherwise they will expel me."

One man voluteered. An hour later he was back in the cafe and the girl had gone her way with the certificate that relieved her of her fear of deportation. A shortage of men willing to enter these mock marriages has caused a marriage market to develop. Some men will "sell themselves into matrimony" for an agreed price—$350 has been paid on some occasions.

One young man, 23, a government employe, has been married and divorced three times at $350 each. His last two brides were brought by him from Germany at the request of his first wife.

The girls are willing to go to such lengths, officials say, because of handicaps under which they live in other countries and because of the intensity of their faith in the age-old dream of establishing a Jewish National Home here.

FASCISTS BEATEN BACK

Socialist Hold Newly-Won Positions in University City

MADRID, Jan. 29—(A.P.).—Fascist attack against newly-won Socialist position in West Park, dominating the University City sector of Madrid, was repulsed to-day.

The insurgents struck at the defenders' positions on the heights from Unversity City to the north and from Casa De Campo Park to the south.

Explosions of hand grenades and the chatter of rifle and machine gun fire could be heard in the centre of the Capital.

PROVINCE TO BE T.B.-FREE AREA

Final Phase Underway To Make Entire Province Restricted Area

FREDERICTON, N.B., Jan. 29.—(CP).—The final phase of making all New Brunswick a restricted area for bovine tuberculosis is underway.

This will be the second Canadian province to reach this condition. The first to be declared a restricted area was Prince Edward Island.

Inspectors for the health of animals branch, Dominion department of agriculture, estimate the disease will be eliminated in New Brunswick by the middle of March.

Upwards of 220,000 cattle in New Brunswick have been tested for the disease. Some 15,000 in northeastern part of province remain to be examined. The percentage of reactors to the tests has been found remarkably low.

District

POISONER GETS 8TH DOG

STRATFORD, Ont., Jan. 30 — (C.P.).—A dog poisoner said by police to be responsible for the deaths of at least eight pets in Stratford last week-end, was believed to-day to have administered another dose of poison to a dog. The pet, a Pekinese, was leached outside of the house in the same neighborhood where the other canines were killed and suddenly took ill and died within a few moments.

HELP GRENFELL MISSION.

NEW YORK (C.P.). — A recent performance of Wagner's "Tristan and Isolde" was given at the Metropolitan Opera for the benefit of Sir Wilfred Grenfell's Mission in Labrador.

ANGLICAN

ST. JOHN'S CHURCH

Rector:
Rev. W. P. Robertson, B.A., B.D.
Assistant: Rev. R. T. F. Brain, L.Th

8.30 a.m.—Holy Communion.
11.00 a.m.—Matins.
Preacher: The Rector.
3.00 p.m.—Sunday School and Bible Classes.
7.00 p.m.—Evensong.
Preacher: Rev. R. T. F. Brain, L.Th
Organist and Choirmaster, F. G. Mann.

ALL SAINTS' CHURCH

(Cor. Rubidge and Sherbrooke Sts.)
Rev. J. D. Paterson, Rector.

8.30 a.m.—Holy Communion.
11.00 a.m.—Morning Prayer.
3.00 p.m.—Bible Classes and Sunday School.
7.00 p.m.—Evening Prayer.
The Rector will Continue Sermon Series Begun Last Week.

SALVATION ARMY

Adjutant and Mrs. C. Warrander

11.00 A.M. - - - HOLINESS MEETING
2.15 P.M.—SUNDAY SCHOOL. 3.15 P.M.—PRAISE MEETING.
7.00 P.M. - - - EVANGELISTIC SERVICE

THE UNITED CHURCH OF CANADA

ST. JAMES' UNITED

REV. F. W. CRAIK, Minister. CECIL LAPP, Organist.

11.00 A.M. - - "THE CROSS IN PERSONAL MINISTRY"
3.00 P.M. - - SUNDAY SCHOOL AND BROTHERHOOD
7.00 P.M. - - "THE MAN WITH A HANDICAP"
8.00-8.30 P.M.—HAPPY HALF-HOUR OF FELLOWSHIP—
Conducted by Our Young People.

TRINITY United Church

REV. G. S. EASTON, M.A., Minister.

11.00 A.M.—PUBLIC WORSHIP. Sermon:
"The Carpenter of Nazareth"
3.00 P.M.—SUNDAY SCHOOL AND BIBLE CLASSES.
7.00 P.M.—EVENING SERVICE. Sermon:
"The Forgotten Man"
Miss Mabel Clarry, Organist and Choir Directress.

GEORGE ST. CHURCH

Rev. M. C. Parr, Minister
Leslie F. Unitt, Organist and Choir Director

11 a.m.—GOD'S LONG PURPOSE.
3 p.m.—Church School.
3-4 p.m.—Open Forum.
7 p.m.—PERSONALITY—PLUS.
Song Service, 7 minutes to 7.00

THE CHOIR WILL BE ASSISTED BY
DEWI JONES
Celebrated Welsh Boy Soprano, who will sing during the evening service and will give an Half-Hour Recital of Sacred Song, beginning at 8.15. "An offering will be re ceived following the Recital."

MARK STREET

The House of Friendship
Minister: REV. E. W. ROWLAND

11.00 A.M. - - - "LIVING VICTORIOUSLY"
3.00 P.M. - - BIBLE STUDY AND SABBATH SCHOOL
7.00 P.M. - - - "IF I WERE EIGHTEEN AGAIN"

ST. ANDREW'S UNITED

REV. CHARLES V. McLEAN, M.A., Ph.D., Minister.

11.00 A.M. - - REV. J. H. SUTCLIFFE, M.A. Minister of Murray Street Church.
3.00 P.M. - - SUNDAY SCHOOL AND BIBLE CLASSES
7.00 P.M. - - "CHRIST'S CALL TO THE YOUTH OF TO-DAY"
Mrs. Ross Williamson, A.T.C.M., Soloist.
Mr. Cyril J. Rice, Mus. Bac., - Choirmaster

KNOX UNITED CHURCH

REV. S. G. McCORMACK, M.A., Minister.
W. R. Potter, Organist and Choir Leader.
Junior Congregation for Children 11 years of age and under.

3.00 P.M. - - SUNDAY SCHOOL AND BIBLE CLASSES
7.00 P.M. - - "INDIA—AND THE CHRISTIAN CHURCH" (Illustrated).

MURRAY ST. BAPTIST

REV. J. H. SUTCLIFFE, M.A., B.D., Minister.

11.00 A.M.—
WORSHIP SERVICE AND SUNDAY SCHOOL
Guest Speaker. REV. C. V. McLEAN, Ph.D.,
Minister of St. Andrew's United Church.
7.00 P.M.—
MR. SUTCLIFFE Will Speak.
Subject: "DO YOU BELIEVE IN 'CHANCE'?"
Arthur Collison, L.R.S.M., A.D.C.M., Organist and Choirmaster.

PARK STREET BAPTIST

REV. G. K. TYLER, B.Th., Pastor.

11 a.m.—"Evidence vs. Argument"
3.00 P.M. - BIBLE SCHOOL
7 p.m.—"The Appeal of Christ"
Stanley Northrop, A.T.C.M., Organist and Choir Leader.

PASTOR W. McARTHUR.
BETHANY GOSPEL TABERNACLE

George St. between Brock and Murray Sts.
10 A.M.—SUNDAY SCHOOL. 11 A.M.—REALIZING THE FULL LIFE.
7.00 P.M.—WHAT THE BIBLE SAYS OF THE CHAOS OF CIVILIZATION'S BREAK-UP. WHAT'S TO BE THIS AGE'S END?
GOOD CONGREGATIONAL SINGING.

CHRISTIAN SCIENCE

183 CHARLOTTE STREET
All are cordially invited to attend.
SUNDAY CHURCH SERVICE - 11.00 A.M.
SUNDAY SCHOOL, 9.30 A.M.
Subject for Sunday, January 31, 1937:
LOVE
Wednesday Evening Meetings are held at 8 o'clock, which include Testimonies of Healing through Christian Science.
FREE PUBLIC READING ROOM.

"The Bird Man"

IN THE REGENT THEATRE

Mr. A. Twining, of Toronto, a Christian Naturalist, will give Two Messages tomorrow

At 4.15 for Young Folks

At 8.15 for Adults

Both messages will be illustrated by Beautiful Slides. He makes Birds, Beasts and even Insects Preach the Gospel. Be sure to hear this keen Nature Student bury the Evolution Theory.

CATHEDRAL MUSINGS

Let us take for our meditation the fact that God and man are two parts of the one equation, the equation of life. It is as impossible to imagine God without man, as it is to imagine man without God, for man is the extension of God into the material world, even although there are but few who realize it. For if there is one thing that stands out above all others in the welter of beliefs and creeds, that has been taught even from the beginning, it is that man is the son of God.

One can imagine that this blunt statement of truth may offend some whose beliefs are crystallized into set words and outworn phrases but it is a truth that Jesus and all the Great initiates before Him stated emphatically and in no uncertain words. Man is the son of God, God is the Father of man and the only Father that man has or ever can have. The Kingdom of Heaven is the realization of his relationship and the living therein. Primarily it is not a material state of being but a purely spiritual and interior state and totally independent of whether we are on this earth or elsewhere, "living" or "dead", but and we should reflect well on this, such a condition will inevitably in time, reflect itself into the material world and so bring Heaven to earth. There is a great lesson conveyed in the story of Lucifer, the angel of light, who, entering into the pride of self and self-will lost heaven and created hell.

In all truth man has done exactly the same thing. Just to the degree that he inclines towards doing his own will or doing the will of his Father in Heaven so does he oscillate between the soyes of negation and the heights of eternal love. Man inclines either consciously or unconsciously to either Christ or Lucifer and so inwardly identifies himself with either one or the other.

Some occultists hold that there is no other hell than here on earth and that man reincarnates again and again until he has paid his debts to others to the uttermost and by bitter experience has learned his lesson, whether this be so or not, there is a striking parallel between the fall of Lucifer and the fall of man. But the wheel turns, and if we have fallen we may yet arise. If there is a "down" there is also an "up" and in no sacred writing is this more simply and beautifully told than in the immortal story of the Prodigal Son, for this is the story of man, of all humanity in fact.

We of the Western World are singularly non-intelligent in spiritual things, we lack largely the intuitive approach of other races, we like to have our dead husks of formula. Our hearts are so filled with the cares of this world that there is but little room for God to dwell therein but none the less He is there if we will but look. Most of our religious emotion is of a forced hysterical kind, rightly discounted by men of common sense. Let us be sane and natural and see in the word "repentance" not an emotional self-pity but the sober reflective turning of the mind conveyed by the original word "metanoia", and when we speak of "salvation," that much abused term, let us instead picture the beauty of the original word "soteria," the "safe return" of the Prodigal Son.

The whole thing is within ourselves, interior not exterior. We have to orient ourselves afresh, to turn from self to Self, from the altogether false and illusory concept of separate self-hood to the glorious truth of being individual expressions of the One True God, sons of God, the God of our hearts.

Lactantius III.

TRAINING COURSE OPENS ON MONDAY

Leadership Training School Will Be Held In The Y.W.C.A.

Preparation for the annual leadership training course is being made by the Peterborough Council of Christian Education. Representatives of the city ministers, Sunday school superintendents and leaders of primary, junior, teen age and senior church groups are co-operating.

The school will be held at the Y.W.C.A. and this year will meet Monday and Wednesday evenings over a period of three weeks, rather than each night of the week. The Council had decided this is a preferable arrangement and that an increased enrolment will result.

The school offers opportunities for all leaders, prospective leaders, parents and young people to get new ideas and to study together methods of teaching and training. The courses are prepared by the Religious Education Council of Canada and the various units make a complete teacher training course for Sunday school leaders.

The course chosen for this year include story telling, principles of teaching, Christian faith and conduct and psychology.

HEADS LOAN COMMITTEE

Toronto Man Chosen—H. B. Muir, Kingston, On Committee.

TORONTO, Jan. 30 (CP).—Ryland H. New of Toronto has been appointed chairman of the Ontario Advisory Committee under which the Federal home improvement plan will be carried out, it was officially announced here today. Lieutenant-Governor Herbert A. Bruce is honorary chairman.

Wallace R. Campbell of Windsor was chosen vice-chairman, and I. Markus, secretary of the National Construction Council of Canada, was appointed secretary.

Other members of the committee are: Dr. Claude Brown, London; C. H. Carlisle, Toronto; D. P. Cruikshank, Ottawa; J. F. Marsh, Toronto; Col. K. R. Marshall, Toronto; Harry J. Mero, Windsor; Harry B. Muir, Kingston; G. Harrison Smith, Toronto, and William L. Somerville, Toronto.

Full Gospel Pentecostal Church

Geo. A. Chambers, Pastor
THE CHURCH THAT IS FUNDAMENTALLY FUNDAMENTAL AND SCRIPTURALLY SCRIPTURAL

Colored Evangelist, John Wesley Wright
Of the African Methodist Episcopal Church Will Preach at Both Services

11 a.m. and 7 p.m.—Evangelist Wright is full of the old-time power and gospel fire. Mrs. Wright will accompany him in singing

A FREE WILL OFFERING WILL BE LIFTED FOR THE FLOOD REFUGEES. EVENING SERVICE COME, SEE AND HEAR WHAT GOD CAN DO WITH A HOLY GHOST-FILLED MAN. EVANGELIST ALLAN MALLORY WILL BEGIN AN EVANGELISTIC CAMPAIGN FEBRUARY 7TH.

Jesus' Warning on Intemperance — ILLUSTRATED SUNDAY SCHOOL LESSON

By the Rev. Alvin E. Bell And Alfred J. Buescher

Scripture—Prov. 21:17; 23:20, 21; Matt. 24:45-51; John 6:26, 27, 35

Proverbs was written in large part by King Solomon. In it he warns against the use of wine, saying, "Be not among winebibbers . . . for the drunkard and glutton shall come to poverty."

Jesus warned, "If that evil servant shall begin to beat his fellow-servants and shall eat and drink with the drunken, the lord of that servant shall come in a day when he expecteth not, and cut him asunder."

After feeding the five thousand men on the few loaves and fishes Jesus rebuked the folk who followed him just to get something to eat: "Work not for the food which perisheth," he said.

"Jesus said unto them, I am the bread of life; he that cometh to me shall not hunger, and he that believeth on me shall never thirst."
(GOLDEN TEXT—Isaiah 55:2)

The Examiner

The Peterborough Examiner published each evening by Peterborough Examiner Limited Office, Hunter and Water Sts., Peterborough Ont.

Subscription Rates: 15c per week in city delivered by carrier; $4.80 per year by mail to outside points.

Members: Canadian Press; Audit Bureau of Circulation; Canadian Daily Newspaper Association; Empire Press Union.

PERRY J GIFFEN, Managing Director.
A. R. KENNEDY, Managing Editor.

PHONES: Editorial 1601 Business Office 1600
Private Branch Exchange to all Departments

SATURDAY, JANUARY 30, 1937

Repeating an Old Error

The strike at the Empire Cotton Mill in Welland has not been settled. The large plant where over 800 people used to work has closed, and that took place a number of weeks ago. Always the human element comes to the front. People who were working in the mills were not for the most part making high wages, and not at any time do we suppose they would be much ahead. When they quit work, and their income is cut off they are in want within a short time.

That has happened in Welland. Reports from Welland show that 1,676 persons are receiving relief, and 839 were cotton mill workers and dependents. Nor is the end in sight as the relief office is daily receiving applications from more of the former workers who are now idle. The newly formed union to which they belonged had no funds and for that reason can hand out no strike pay.

That same mistake has been made several places within recent years in this country where strikes have taken place shortly after a union has organized workers. There is no cool consideration in advance of what it is going to take to support 800 workers in case they go out on strike. Organizers talk in terms of sure and certain and quick victory, but the history of strikes is that such a thing seldom happens.

If We Had to Do It

T. L. Church, M.P., is asking a number of questions about our coal imports. Apparently he fears Welsh coal is losing out to competition from Russia. We are certain the general feeling is we would rather do business with Wales and Scotland than with Russia.

It is interesting as a matter of speculation to consider what would happen if it were ordered that no more coal should be imported. If the government were to assume the function of a dictator and make such announcement we would have to use coal secured in our own country. There are large public buildings in Ontario where Nova Scotia coal is now used, and there are furnaces and smaller stoves where Alberta coal has been and still is the fuel supply.

If the order were final there would be objections. We would argue that we were not accustomed to Alberta coal; that we dd not want to make the change and so on. But if the order was there and stubbornly applied, then we would have to use our own coal.

The result would be that a great deal of our own money would go to the West and to the East and there would be a greater payroll at the mines. The railway companies which carried the coal would have to put on more crews. Their equipment would receive more wear and tear and that in turn would put more men at work in car shops making repairs. It would probably have a direct and immediate effect upon our unemployment problem. Some day when we get down to the point of thinking and acting nationally we may have such an order issued.

As Bad As All That!

Dr. J. K. Blair, M.P. for North Wellington, has brought before the House of Commons the suggestion that a change should be made from hanging as capital punishment to the use of the lethal chamber. The matter will go to a special parliamentary committee for further study, and that is fair enough indication that nothing will be done about it.

Dr. Blair was particularly frank in statements, made during his address and at one place is reported as saying: "We all realize that if each of us were to suffer for crimes he has committed not one of us would be in the chamber today."

That is indeed an enlightening statement; in fact it is rather remarkable. For a good many years we followed many political campaigns. Long hours and far into the night the task pursued of recording for purposes of publication immediately what the politicians had said. Invariably the Conservatives had said that Conservatives were good men, and in them there was neither guile, deceit or any unworthy thing. All such base attributes could be piled upon the Liberals.

And in turn we are certain Liberal speakers always spoke well of the Liberals. Within the Liberal enclosure there were no villians, and the doors of the bailiwick could be unfastend over night with safety and comfort. It was the Conservatives upon whom all forms of wickedness rested like a London fog.

It was only when a Liberal passed away that Conservative leaders were moved to speak a word of kindness, and likewise death alone could unloose the Liberal tongue to pay tribute to departed Conservative.

That is why this statement of Dr. Blair is remarkable. Almost amazing. With one great scoop he gathers in Conservatives and Liberals, 39 of the former and 171 of the latter; the five Independent Liberals from Quebec, and the two Liberal-Progressives from Manitoba. He includes the one Independent Conservative from Yukon, the 15 Social Credit advocates from Alberta and their two followers from Saskatchewan, nor does he miss the seven C.C.F. members from the West. Agnes MacPhail, M.P. has a party to herself, being the only U.F.O.-Labor member in the House, but in she goes. Likewise Hon. H. H. Stevens, the leader and sole representative of the Reconstructionists. They are all guilty of something or other, and serious enough has been their offence to bar them from the high calling of federal politics. It makes us a trifle uneasy as we had been suffering from the belief—now a delusion—that our affairs were safely in the hands of a group of political purists.

Working, But on Relief

We doubt if it is possible to state definitely how many people in Canada are unemployed. Financial records show 959,458 unemployed in the Dominion, and these are divided as follows: 712,009 were in receipt of urban relief, and 247,449 were on farm relief. The great majority of farmers receiving relief are in the drought areas of Western Canada.

A farmer whose crops have failed and who is under the necessity of applying for and receiving relief is actually not an unemployed person. He is in the unfortunate position of one who has worked but the product of whose labor has been taken from him by weather conditions. So in that class numbered as being on relief there is at once a good 25 per cent. of the total in the Dominion. If these farmers have more success with their crops in the future we take it they will come off the relief list. For the moment their position is the paradoxical one of working and being on relief at the same time.

He Has Lived Through It

The Examiner had a caller. That of course is not unusual, but this one was dead set against mergers. He was certain they had done more harm than good to a great number of people, and his contention was based on personal experience. By vocation he is an accountant, and we judge he would be a thoroughgoing and conscientious sort of person.

He has no fault to find with his line of work, but he says mergers have spoiled his life. It was something like this: When he finished his schooling he was well enough equipped to secure his first position with a woollen mill in his own town, beginning in a junior capacity in the office, but finally being in charge of the books. He told us that was twenty-one years ago. He recalls very vividly the day his employer asked him to prepare a complete statement of the company affairs, and he can recall being a little anxious when several strangers from a city came to inspect the premises. Shortly after it was announced the mill would be closed and the business transferred along with several others to some central quarters in a city. Then he found his services would not be needed. In the seven years when he had been working he had put his savings toward the purchase of a house and had maintained all his payments. There was no other place in the home town where he could see any opportunity of finding employment, so he had to leave. His house was rented off and on, but never brought enough to pay its way, so he lost it and all he had put into it. That is one reason why he does not like mergers.

Going to a city not far distant he was employed at office work in a place which made machinery and did foundry work. He said he liked the place and liked the work, and was there for eight years. During that time he and his wife and children had made friends and felt they were part of the community. He did not reach the point where he was in charge of the books entirely, but was making progress and had a happy family life. The time came when there was another statement of affairs called for; there were some more conferences with strangers who came to inspect the premises and make appraisal. Nor was it long before a notice was handed to employees regarding the amalgamation of the business with several other companies. In this new organization there was no need for the services of a bookkeeper. It was said they had a new and efficient system which was highly mechanized, and the gentleman who called at this office and said mergers were bad was once more out.

He recounted at some length the experience of a number of employees in both places where he had worked. Men had been buying their homes, or had bought them, and those homes represented their savings over a period of years. They had taken it for granted their employment was certain, and they were going to own a home and work in the same community. And undoubtedly it is in such a way that staunch communities are built and maintained.

Our visitor said he had never been able to get his "third start." That is the phrase he used. He wanted to remain where he was because schools were good and the children could be educated there to better advantage than by moving about. He contends that the two mergers through which he passed, and from the effects of which he suffered, "turned me back at the very time when I had a right to expect I was going to get started." We find it difficult to say his contention is not sound. He is at the point today where the venture has gone out of life and he seeks something which will give him that sense of security which seems to have been denied him. There will be those who will say he should keep his chin up and face the future bravely and so on, but this man has lived through the experience. He was disappointed but not bitter. He was thwarted by mergers.

NOTE AND COMMENT

A British Fascist has been fined 40 shillings for wearing the uniform of his party. This is one way of giving the Black Shirt movement a black eye.

"For Party, Right or Wrong" reads a heading in the Globe and Mail. But then the real partisan never admits there is a possibility that his party could ever be wrong.

They have been hunting wolves with airplanes in the Sault. Ste. Marie district. The hunt was unsuccessful but it landed the Soo on the front page so that it was not all waste motion.

Provincial debts in Canada have increased by 100 per cent. in ten years according to the Bank of Canada. Meanwhile Ontario still waits for a balanced budget.

Some of the color has gone out of the hockey picture with the injuries sustained by Howie Morenz and Eddie Shore. Veterans of their brilliancy can ill be spared.

General Ugaki has abandoned his effort to form a Japanese cabinet. That is unfortunate for the telegraph editors for the next leader may have a name a lot more difficult to handle.

Whatever may be the general opinion as to the danger of a power shortage in Ontario the public should be pretty well satisfied that there is little likelihood of a scarcity of gas.

The world will spend twenty billion dollars this year on armaments. Judging from the hugeness of the total Canada's appropriation for defence purposes has been included.

Rabbits have disappeared in the Rocky Mountain district of Alberta. Probably the fact that 10,000,000 have been killed in the last three years has something to do with it.

The farmers' Creditors' Arrangement Act has been pronounced intra vires by the Privy council. It has been called a lot of other things by many folk in this country.

It is said that Mr. Bennett favors compulsory voting for Canada. Mr. Roebuck would probably like to go him one better and introduce legislation compelling everyone to vote for the Hepburn government.

Motor cars killed 38,500 persons in the United States last year, a new all-time record. There will have to be worse floods than the present calamity to come close to equalling that mark in deadliness.

A law has been passed in Tennessee making it a misdemeanor for a newspaper to publish an untruth about any person on its editorial page. But no reputable newspaper would be guilty of that offence, law or no law.

Tommy Church of Toronto wants to know the cost to the people of Canada of the Dominion and provincial governments. We are unable to supply the information and will have to be satisfied with saying that whatever the cost is it is too much.

Striking workers in Asbestos, Que., have ordered a company manager to leave the town. There is no place in the Canadian scheme of things for kangaroo courts and the Quebec authorities should lose no time in impressing that fact upon the offenders.

THE REASON

(By A. R. K.)

¶ The village where I used to live, would put its secrets through a seive, and records there were bare; no one could live a double life, and keep the mischief from his wife, or hush some gay affair.

¶ When men went walking down the block, the neighbors saw them and they'd talk, they'd see them come and go; and if one dropped from that parade, the back fence gossip soon was made, "I missed old So-and-So."

¶ And if a man got drunk at night, and got his eyes blacked in a fight, the village knew that too; the man who swatted him would boast, of all the folk he'd talk the most, of wicked things he'd do.

¶ And if a stranger came to town, you couldn't keep that secret down, they'd spot him out with care; and pretty soon they'd know his name, just what he did and whence he came, and what he wanted there.

¶ And if a horse was bought and sold, his faults were always plainly told, though written on plain leaves; they knew who had the horse before, they knew they'd heard him when he'd roar, because he had the heaves.

¶ So all the village folks were good, and acted like as how they should, in peace they'd come and go; for they all knew if they went wrong, it wouldn't be so very long — 'fore every one would know.

Back Up! Do You Remember When .

MAJOR H. S. Greenwood and his recruits for the Canadian Mounted Rifles left for South Africa and the town council voted to give each of the volunteers $25?

The Spot Cash grocery used to operate at 335 George St. and trading stamps were advertised?

J. P. Bryson was proprietor of the New Market Shoe Store on George St. opposite the market?

W. H. G. Armstrong was elected master of L.O.L. No 492?

The Ashburnham council consisted of Frank Adams, reeve and R Pollock, J. H. Smith, Alex. Rutherford and J. T. Craig and while E. A. Peck headed the polls for school trustee?

J. W. Ridpath was master of Clementi Lodge A.F. and A.M. at Lakefield?

The Lyceum Dramatic Company used to play Shakesperian plays at Bradburn's Opera House?

Alf. Kingscote was proprietor of a tent sail and awning factory on Water St.?

E. H. Mann operated the Central Livery and hack stables on Hunter St.?

Season skating tickets for the Charlotte St. Rink would be bought for $3 for gentlemen and $2 for ladies?

J. E. A. Fitzgerald used to treat the children at the Dr. Barnardo Home to a sleigh ride every winter?

D. Simons, M. Clancy, Jack Connors, F. Garden, Myles McDonough and Joe Guerin were end men in the C.L.A. minstrels? With Jack McCabe as the interlocutor?

The annual show of the Ontario Poultry Association was held here with nearly 1400 birds on display?

The Peterborough senior hockey team was composed of Ernie Wasson, Rollie Glover, A. A. Hollingsworth, Bill Crowley, Chris Graham, Lionel Kind and Roger Davidson and their games with the Toronto Wellingtons were classics?

A Popular Wedding

ST. PAUL'S church was crowded for the wedding of Miss Willemene Carnegie daughter of John Carnegie to W. L. Innes, C.E., formerly of the Trent Canal staff?

Col.-Sergt. J. W. Edwards was chairman of the sergeants mess of the 57th Regiment?

The council passed a bylaw forbidding tires less than 4 inches in width for vehicles carrying 2,000 pounds and less and 3 inches for 1,000 pound loads?

R. S. Davidson was the honorary-secretary of the Board of trustees of Nicholls Hospital?

The Peterborough Golf club staged an amateur show and among the stars in the cast were E. H. Skill, F. C. Napier, H. Ritchie, Miss Archer and Miss H Rogers?

Bradburn's Opera House was packed to see moving pictures of the J. J. Jeffries-Thomas Sharkey fight and the fans paid 75 cents for front seats for the picture?

George McBurney was noble grand of Peterborough Lodge I.O.O.F. and W. J. Squires had a similar position with Otonabee Lodge?

W. Ivory was the operator and ticket agent at the C.P.R. station?

R. A. Dutton sold oysters at 40 and 50 cents a quart and had lunge for sale at 10 cents a pound?

M. A. Sorseliel, now deputy-minister of public welfare used to teach a class in Charlotte St. Sunday School?

The county council advertised for tenders for the construction of a floating bridge across Chemong Lake and did not receive any?

Corp. Hutchinson was president and A. E. Brundrette secretary-treasurer of the Bugle and Drum Corps of the 57th Regiment?

An Early Flood

FARMERS along the Otonabee River sent a deputation to Ottawa to protest against the flooding of their land through the building of the government dam at Hastings?

Sam Bickle's cheese box factory on the raceway in Ashburnham was destroyed by fire?

Sheriff James A. Hall was president and Rev. J. G. Potter secretary of the Peterborough branch of the Bible Society?

Alex. Fitzgerald was appointed constable, street inspector and sanitary inspectory of Ashburnham at a salary of $375 a year?

John Nugent's cottage was moved from Bare Island, Stoney Lake across the lake to Little Otter Island on the ice, the actual passage taking only eight minutes?

A cock fight was held in the Fraserville Grange Hall without the knowledge of the Lodge which offered $100 reward for the discovery of the culprits?

The Retail Merchants' Association was formed with Robert Fair, president, J. H. Connal and James Lynch, vice-presidents, Alex. Gibson, treasurer and A. W. Cressman, secretary?

City Clerk Armstrong was presented by the council with a hall rack, two chairs and a settee on his return from his honeymoon?

Chris Graham made a great showing in the 125 pound class in the American amateur boxing championships at New York?

WHY THEY SEE RED.

(Calgary Herald)

THERE are many wage earners who have passed through six years of depression without calling on the authorities for aid of any kind. They have supported their families and paid their taxes by the exercise of strict economy and self-denial, thus playing the part of good citizens. It is easy to visualize their bitterness when they confront daily dozens of neighbors drawing relief and making no effort to find work and who live as well or better than they do.

This is a phase of the relief situation that should soon occupy the attention of legislatures and Parliament.

A Bit of Nonsense

A Slight Mistake

The lady patient had gone to visit her family doctor to see what could be done for her stomach.

"Diet!" was the physician's terse reply.

The fair young thing looked blank for a moment, then brightened visibly. "What color, Doctor?" she asked sweetly.

TIME TO LEAVE HOME

"Let me see—you sell everything, don't you- Well, my little boy wants a jazz-band outfit, and I want a single ticket to Timbuctoo."—Humorist.

Letters To The Editor

Correspondents Discuss Various Topics.

IN EAST HASTINGS

Editor Examiner:

Sir: In answer to a letter appearing in your paper, issue of January 25th, written by Mr. H. H. Hicks of Toronto. As a citizen of the county to whom the writer addressed his remarks, I feel duty bound to take this opportunity of defending the reputation of this fair county in which I reside.

I am inclined to believe that a black mark has been cast against one of the oldest and most picturesque counties of the province and also against the inhabitants of that county. I do not think there is a man or woman residing in Hastings that does not resent the attitude taken by the writer in his letter to your paper.

We have been compared to a people who live in the hill districts of Kentucky and Tennessee but I am not in a position to judge those people as I have never travelled among them as has the gentleman from Toronto, who states, "that he has travelled extensively among them." But of one thing I am sure, if the writer of that letter would travel for a short time among the people of this county, he would not find us to be so illiterate and ignorant as he suggests in his letter.

It is indeed too bad that the Coe Hill incident should be used as an example to ridicule the people of Hastings County. I must admit that such tactics are not wanted in any community but why should an event which concerns but a mere handful, condemn the people of a county when it is doubtful if the people other than those concerned know any more about the matter than the learned gentleman in Toronto.

It is also too bad that Mr. Hicks should point with scorn to the way the December by-election was conducted in East Hastings. By-elections must be held and is it any fault of the people of this county if so much enthusiasm was shown by the participants and by the province as a whole to the issues at stake as was shown in the recent by-election? Had Mr. Hicks been a visitor in this county previous to December 9, I doubt very much if he would have written that paragraph in his letter, he would have found that 95 per cent. of the stories floating about the province were absolutely false, as any true citizen of the county will testify if called upon to do so.

The facilities of education in this county are of the best and second to none in this province and are used to the fullest extent. I am sure that Mr. Hicks was decidedly speaking out of turn in his statements regarding the people of this county. I think that if the writer would investigate a little more fully at home rather than in a county of which he apparently knows little, he would find conditions that would make the Coe Hill incident a trivial matter.

I am indeed indebted to the editor of the Examiner for the attitude taken by him in his editorial of the 25th, dealing with the letter entitled, "East Hastings." It is a fine thing to know that not everyone in the province has the same opinion of the people in this county as that of the Toronto gentleman.

In closing I invite Mr. Hicks to join the army of visitors and tourists that flock to this county of beautiful lakes, rivers and natural resources and spend a week or two or longer if he wishes among these uneducated, illiterate and ignorant people and perchance he would change his mind as to the status of the people of this fair county.

Yours Respectfully,
K. R. HOLMES.
Eldorado, Ont., Jan. 26.

THE HAVELOCK ENTERTAINMENT

Editor Examiner.

Sir: Would you please publish the following letter in your valuable paper.

I would like to have a few points made clear with regards to the entertainment to be staged in the town hall, Havelock, on February 4th and 5th. Is it an entertainment to be known (as per the notices throughout the village) as the High School Commencement Exercises? or is it a show put on by the John Rogers production company of Ohio, U.S.A.? at the expense of the students and citizens of the village?

I am a parent of a High School student, and a tax payer in town, and I would like to know what happens to their lessions whilst they are preparing for this show. I suppose it doesn't matter in the least about their education just now, they can be pounded to death with home work when the show is over. Wouldn't the Board of Education be wise to remind the principal and teachers that they receive their salaries for teaching the children in school and not for crowding them to the utmost with homework? I hear that this company collects the first $150 from the door receipts, and anything over that amount the school receives. I am really sorry for the school's share, I hope they won't get sore eyes looking for it. What about the hall rent and advertising? Does the school pay for that also? I have also heard that this $150 has been guaranteed to this company. If that is correct, suppose the don't draw that amount, who meets the deficit? Will the school board be asked to make a grant for that purpose? If they do, there's going to be heaps of trouble. This to my mind is not a Commencement Exercises entertainment at all, but a pretty smart idea of the John Rogers company of Ohio, to produce shows without having to pay any artists, or hall rent. In this way they obtain the services of those taking part in the show without cost, and they clear out of town with $150 and leave the sponsors of their show to meet the hall rent, etc., out of their own pockets, because a village of this size cannot support an entertainment of any kind for two nights in succession.

I hear further that those taking part are also required to pay for admittance. This no doubt accounts for the reason why so many residents of the village have been asked to take part. It will help to swell the door receipts to amount to the required $150 when these residents meet the cost of their admittance on both nights.

I am not a crank nor a killjoy. I like to see the young people taking part in things, and have always given my support to their ventures in the past and will readily give my support to anything they undertake on their own behalf in the future, but to give my support to an entertainment of this kind, which is purely a John Rogers production company show under the disguise of commencement exercises, nothing doing.

I have just heard that if they don't draw the $150 the company is the loser; they just accept all that is taken and will be content with that. What about the school? Are they not the losers to a greater extent than this company? They, I presume, get nothing at all for their work, and will have to meet the hall rent and advertising. It seems that the John Rogers representative means to obtain that $150, when he has taken time off to solicit the merchants in town to run an advertisement on his program, which will cost them $2.00 and also to solicit a church organization to sell tickets for him whilst that organization was visiting a near-by town. He will have been in town two weeks when the show concludes and will in all probability leave with the desired $150 in his pocket.

Is there any person in town including business people and railway employees earning that amount? I guess not. It is a too much one-sided business for a small village, and that in favor of the John Rogers company. These opinions are those of a good many responsible residents of the village and in future when those responsible for bringing this company here desire to produce or sponsor an entertainment of this kind, would it not be proper to obtain the sanction of the Board of Education first? It has been said that last year's commencement was a failure. It would not have been had the students been allowed to put on the items which they had prepared. A good part of their program was withdrawn because of the extra time taken up with speeches that did not interest the audience one bit. The parents and general public went to see and hear the children, and will continue to support them when they produce programs on their own behalf and not for an outside company to reap all the benefit. It is not hard to find the cause of failure last year. The students have in years past produced some splendid entertainments, and their parents and the whole community have sufficient faith in them to know that they can do so again, and the town would be behind them to a man with their support. To our mind this present show has been forced upon them. I have just read an article in our local paper stating that this is an entirely Canadian company throughout. I question that, for on some of their property one reads "This is the property of the John Rogers production company of Ohio, U.S.A." Does that sound as if it is entirely Canadian? Granted their headquarters for Canada are in London, Ontario, but according to the company's own stamp the headquarters of the company are in Ohio, U.S.A. The announcement in our local paper also states that their representative has brought all the scenery and costumes. Why shouldn't he? Is there a merchant in town that carries on his business without a stock? The scenery and costumes were not obtained specially for this show. They are the stock in trade of the company. I and a good many residents of town still maintain that the students have no chance whatever of increasing their funds with an entertainment of this kind, and it is purely a John Rogers production company show under the disguise of commencement exercises, and the company is getting off free from the payment of hall rent and artists. Their announcement in the local press re admission will be misleading to a good many people. General admission 35 cents (tax included) and then in much smaller type, Reserved seats 15 cents extra. It would have looked better if it had been stated reserved seats 50 cents, side seats and balcony 35 cents. If the Rogers Company want to put a show on in this village, alright, but let them do so with their own artists as other companies do, and take their chance. I can not understand how those responsible for bringing this company here could not see the excessiveness of the company's demands on the door receipts. If the students sponsor an entertainment on their own behalf, the whole community will be right behind them.

Yours truly,
A DISGUSTED RATEPAYER.
Havelock, Jan. 26.

Hard to Believe How Time Flies

JANUARY 30

1907 At a joint meeting of committees from the council and Board of Education it is decided to build the new Collegiate Institute in line with the armouries.

The district convention of the Knights of the Maccabees opened in the Foresters' Hall, Simcoe St. today.

The local Board of Trade with J. Coyle Brown as chairman discusses the question of public ownership of power.

George Cochrane is appointed by the Board of Police Commissioners as city truant officer.

E. J. Hartley of Peterborough will act as judge of fancy skating at the skating championships to be held in the Broadview rink in Toronto.

Peterborough seniors are beaten 4 to 2 in a hard game in Kingston.

1917 Ptes. H. N. McArthur of Campbellofrd, E. J. Grou and W. J. Grist, former members of the 93rd battalion have been killed in action and Pte. Wm. Johnson is dead from wounds.

Mrs. Adams Frick is awarded $300 damages against the city for injuries sustained in a fall on Ware St.

George A. Gillespie has been elected president of the Peterborough branch of the Ontario Motor League.

F. Stuart-Whyte's pantomime company scores a hit at the Grand Opera House in "Aladdin and His Wonderful Lamp."

The Oshawa juniors have defaulted to the Peterborough Juniors who will now go into the second round against Kingston.

1927 Farmers are guests of the Peterborough Rotary Club and hear address by Professor Dean of Ontario Agricultural College, Guelph.

R. M. Glover of the Examiner is in Toronto presiding at the meeting of the Ontario Daily Newspapers' Association.

Fire Chief George Gimblett has been appointed by the International Association of Fire Chiefs as state vice-president for the province of Ontario.

Frank Head's flock of Barred Rocks have carried off all the prizes in their class at the Picton and Kingston Poultry shows.

An increase in power rates affecting Peterborough and other Eastern Ontario centres is announced by the Provincial Commission.

DANGER AHEAD.

(Brantford Expositor)

IN 1215, or more than 721 years ago, the Magna Charta granted this right to the subjects. "To no one will we sell, to no one will we refuse, or delay, right or justice," it said. Thus, if the government in its determination to get cheaper power for the province violates not only the sanctity of contracts but the inalienable right of the subject to obtain justice through the courts, it will provoke a conflict the end of which it is impossible to foresee.

It's The Best

Try Lehigh Valley Anthracite — the Coal that satisfies.

Conger Lehigh Coal Co. Ltd.
266 CHARLOTTE ST.
PHONE 48
T. O. Donaldson, Mgr.

ENJOY NEW YORK—INEXPENSIVELY!

ROOM WITH BATH
$2.50 to $4 Single • $3.00 to $5 Double
Famous Table d'Hote Restaurant
LUNCHEON . . . 50c to 75c
DINNER . . . 75c to $1.50
A La Carte service all meals.

ALL-EXPENSE RATE
3 Days—2 Nights
IN NEW YORK
Double Room, Bath $11 person
Single Room, Bath $15 person
Including Meals and Entertainment

Adjacent to Radio City — Conservative Clientele — Convenient to everything

HOTEL BRISTOL
129 West 48th Street NEW YORK

MARKET QUOTATIONS

Quotations Complete To Closing Time

Toronto Stocks

Leeming and Leeming

	High	Low	Close
Abitibi	9	9	9
Con Bake	20½	20½	20½
Br. Am. Oil	25½	25¼	25¼
Beauharnois	6¾-7		
Can Bread Co.	9½	9½	9½
Bldg. Prods.	60-64		
Bell Tel.	161½	161½	161½
Burt F. N.	42-43		
Brazilian	22⅛	22	22⅛
Brewers & Dists.	8½	8½	8½
Brewers Corp.	3¼	3¼	3¼
B.C. Power 'A'	38	38	38
Can. Bud	9	9	9
Can. Cem.	16	15¾	15¾
C. P. R.	15½	15½	15½
Honey Dew	125	120	120
Can. Dredge	44½-46		
Can. Car & F	21⅛	[illegible]	21⅛
Can. Canners	9		9
Can. Oil	17	17	17
Can. Malt	35¾-38		
Cockshutt	16¼	16	[illegible]
Dom. Bridge	56⅛	56	56⅛
Dist. Seagram	26	25¾	25¾
Dom. Stores	10¾	10¾	10¾
Fanny Farmer	23	22½	22½
Ford 'A'	27½	27	27½
C. G. E.	206-210		
Can. Gypsum	15½-15¾		
Cons. Gas	204¾	204¾	204¾
Ham. Bridge	16¼-16½		
Walker G. & W.	26½-27		
do. Pfrd.	19¾	19¾	19¾
Int Nickel	63	62¾	62¾
Int. Util 'A'	18¾-19		
Int Util 'B'	2	2	2
Ind Alcohol	6¾	6¾	6¾
Imp Oil	21½	21¾	21½
Imp Tobacco	14-14⅝		
Con Smelt	76½	76½	76½
Laura S	72-74		
Loblaw 'A'	23½-24		
Mont L H & P	36	35½	36
McC Front	14	13¾	13¾
Masse Harris	8⅝	8½	8⅝
Mas-Har Prfd	59-60		
Page Hersey	100	100	100
Pressed Metals	33	33	33
Rogers Majestic	8½	8⅜	8½
Shawinigan	30-31		
Int Pete	35⅝	35	35
Stand Paving	7	7	7
C Vinegar	19-20		
Wineries	3¼-3½		
Walker Brew	2¾	2¾	2¾
Weston's Ltd	18	17¾	18
Steel of Canada	83	83	83

New York Stocks

Biggar & Crawford

	High	Low	Close
Auburn Auto	32¾	31½	32½
Amer Can	108½	107⅝	107⅝
Amer Smelting	90½	90⅝	90⅝
Am Rad & S.S.	28⅞	28⅝	28⅞
Am & For Power	12¼	11⅞	12¼
Am Roll Mills	34⅞	34½	34¾
Anaconda Cop	53⅝	52½	53⅝
Balt and Ohio	22⅝	..	..
Baldwin Loco	11¼	10½	10⅝
Beth Steel	83⅛	81½	83⅛
Canada Dry	29⅞	..	..
Can Pacific	15½	15⅝	15½
Chrysler	123	121½	123
Columbus Gs	17⅝	17⅝	17⅝
Cons Gas	46	45⅞	46
Com Solvents	19¾	19½	19⅝
Erie	15⅛	..	..
El Bond & Share	24⅛	..	..
Freeport Texas	29⅛	..	..
Gen Electric	63	..	..
Gen Food Prods.	43½	..	..
Gen Motors	67⅝	66⅝	67¼
Gillete Saf Raz.	19⅝	19½	19½
Goodyear	34⅝	33½	34¼
Houston Oil	16⅛	..	..
Hudson Motors	21¾	21½	21½
Int Harvester	105	..	..
Mont. Ward	56½	55¼	55½
N. Y. Central	41¾	..	..
National Biscuit	31¼	..	..
North Amer.	30¼	..	..
Phillips Pete.	53½	53¼	53½
Penn. Ry.	41¼	..	..
Radio Corp.	11⅞	..	..
Sears Roebuck	84¼	83¼	84¼
Stand. Brands	15⅛	..	..
Stand. G. & E.	12⅝	11¾	12⅝
Socony Vac.	18	17⅞	18
Studebaker	16⅝	16¼	16⅝
South. Pacific	46	45⅝	45⅝
Timken Roll. B.	72⅞	..	..
Texas Gulf Sul.	40	..	..
Union Pacific	129½	..	..
United Corp.	7	..	..
U.S. Rubber	55½	55¼	55½
U.S. Steel	97	94⅛	97
Vanadium Corp.	31¾	31¼	31⅝
Westinghouse	160	159½	160
Yellow Cab	27¾	..	..
Woolworth	61¾	61½	61½

Grain Quotations

Leeming and Leeming.

WINNIPEG WHEAT.

	May	July	Oct
High	120	116⅜	106
Low	119⅝	116	105¼
High	119⅝	116⅛	105⅝

CHICAGO WHEAT.

	May	July	Sept.
High	128	111⅝	108½
Low	127½	110⅜	107⅞
Close	127⅞	111⅛	108¼

Toronto Mining

Biggar & Crawford

	High	Low	Close
Acme Oil	17	16	17
Afton	9½	8⅞	9½
Ajax Oil	50		
Aldermac	155	150	150
Anglo Huron	750S		
Arntfield	100		
Ashley	12		
Bagamac	8½	7¾	8½
Bankfield	158	155	156
Base Metals	28	27	27
Beattie	150	145	148
Big Missouri	61	60	61
Bobjo	29	24	27
Bralorne	850-880		
Bidgood	151	145	146
Buffalo Ank	12	12	12
Bunker Hill	16-17		
Can Malart	215	206	212
Carib G Q	160-170		
Castle Treth	153-155		
Central Man	20	19	20
Central Pat	495	440	495
Chem Research	120		
Chromium	125	124	124
Chibougamau	225	223	225
Dalhousie Oil	270	255	255
Dome Mines	50⅞		
Eldorado	245	240	242
Falconbridge	10½		
Gods Lake	94	93	93
Goldale	45	43	44
Francour	141	137	140
Graham Bousq	34	28	34
Granada	42	40	42
Greene Stabell	41	36	36½
Gunnar	115	114	114
Hard Rock	295	280	280
Hollinger	15¼		
Howey	64	62	62
Hudson Bay	33⅛		
J M Cons	52	50	50
Kirk Hudson	200	200	200
Kirk Lake	125	121	122
Kirk Townsite	42	40	41
Lakeshore	56½	56⅛	56⅛
Lamaque Con	28	25	26
Lebel Oro	30	27	27
Laguna	100	99	100
Little Long L	820	815	815
Macassa	795	765	795
Man & East	12	11½	12
McIntyre	39½		
McKenzie R L	190	187	188
McMillan	15½	14½	15½
McVittie	24	23	23
McWatters	97	90	92
Mining Corp	410	390	400
Moneta	170	160	168
MacLeod	400	375	390
May-S	38	34	37
Nipissing	335		
Noranda	74½		
O'Brien	10½	975	990
Omega	120	115	115
Pamour	360-370		
Parkhill	22		
Paymaster	115	110	110
Pend-Oreille	340	325	330
Perron	235		
Pickle Crow	890	885	890
Pioneer BC	650	650	650
Premier	405	395	405
Powell	168	160	167
Read Auth	575		
Red Lake G S	122	120	121
Reno	125		
St Anthony	27	24	26
San Antonio	230	225	225
Sher Gord	305	298	305
Siscoe	615	610	615
Stadacona	157	150	155
Sud-Basin	570-80		
Sullivan Cons	205	202	205
Sylvanite	455	450	450
Shawkey	104	100	101
Tech-Hughes	600	590	600
Toburn	410		
Towagamac	150	145	149
Ventures	295	285	285
Waite-Amulet	350	330	350
Wright-Harg	805	790	805
Sladen	235	230	[illegible]

POTATOES HIGHER FARMERS' MARKET

Eggs Were Inclined Toward Lower Prices—Butter Held Steady

Eggs were inclined toward lower prices but patrons lost the saving by paying higher prices for potatoes on the Farmers' Market here today. Eggs sold at 20 to 23 cents and potatoes brought $2 to $2.25 a bag. One truck load was reported sold wholesale to a George street fruit and vegetable store at $1.85 a bag.

Chickens were plentiful at 18 cents a pound and a few turkeys went at 22 to 25 cents a pound. Butter was 28 to 30 cents a pound. Beef cuts were 8 and 10 cents and pork 12 and 14 cents.

OBITUARY

MRS. MATHILDA A. L. LINKE.

Mrs. Mathilda Alma Louise Linke, widow of Prof. Robert Linke, of 1 Pearl Street North, Hamilton, Ont., died at the General Hospital on Friday, January 29th, after a two months' illness. Mrs. Linke was born in Berlin, Germany, 77 years ago, and had been a resident of Hamilton for the past 41 years, where she had many friends who will deeply regret her passing. She was a member of St. George's Anglican Church. Mrs. Linke was prominently identified with the Lady Maccabees Lodge for many years, being an organizer and holding the office of record-keeper. Left to mourn her death are four sons: Carl, Gerard and Herbert, all of Hamilton, and Robert, Jun., of Hamilton Beach Boulevard, and one daughter, Miss Clara Linke, at home; also eighteen grandchildren and eleven great-grandchildren. The remains of Mrs. Linke are resting at the funeral home of Dodsworth, Marlatt and Brown, 114 Main Street West, where the funeral will take place on Monday Afternoon, February 1st, at 2.30 o'clock. Interment will be made in Hamilton Cemetery.

MRS. SARAH JOHNSTON.

The death of Sarah Jane Striker, widow of the late William George Johnston, occurred at her home, 462 Elm street, early this morning (Saturday). She was in her 86th year and had been in declining health.

She was born in Prince Edward county, daughter of the late Cornelius Striker of Hastings. Thirty years ago she came to Peterborough from Prince Edward county. She was a member of George Street United Church.

Surviving are two sons, Gordon of Toronto and Herbert of this city.

The funeral will be held Monday at 1.30 o'clock from Belleghem's Funeral Home to the Trent Valley Cemetery, Hastings, Rev. M. C. Parr officiating.

HARRIS BROWN.

(Examiner Correspondence.)

TWEED, Jan. 30—The funeral of the late Mr. Harris Brown, Belleville, was held on Friday afternoon in Moira United Church at 2.30 p.m.

The late Mr. Brown lived in the neighborhood of Moira for several years, where he was a successful cheesemaker. His wife, Maude Bowers, predeceased him twenty years ago. Mr. and Mrs. Brown took a great interest in the choir and church work. Mr. Brown was highly respected by all who knew him. He moved to Belleville some years ago, where he spent the remaining days of his life.

Cheese Quotes Produce and Livestock

MONTREAL PRODUCE

Potatoes went still higher on Montreal open produce markets, with butter slightly better and eggs unsettled.

Graded egg shipments in carlots or less were quoted at 24c a dozen for grade A-large, 22c for A-medium and 20c for A-pullets. Receipts: 969 cases.

Butter was quoted at 25½c to 26c per pound for carlots or less of No. 1, while lots to retailers were 27c for solids and 27½c for prints. Receipts: One box.

Cheese was quoted at 13c to 13¼c for Ontarios, while Quebecs were unquoted. Receipts: 250 boxes.

Potatoes.—N.B. Mountains, 80's, $1.70 to $1.75; Quebec Mountain, 80's, $1.50 to $1.55.

BUFFALO LIVESTOCK

Hogs, 1,100; holdovers, 350; unevenly steady to 10 lower; late sales showing downturn; good to choice 180 to 240 lbs., $10.50 to $10.60; rather plain, 130 lbs., $10.50 to $10.60; rather plain, 130 to 140 lbs., $9.75; trucked in lots, $10.25 down; packing sows, $9.25 to $9.50; rough strongweights, $8.75.

Cattle, 175; holdovers, 50; steers and yearlings dull, weak; few good yearlings, $11; medium steers and heifers, $8.25; cows and bulls unchanged; low cutter and cutter cows, $3.75 to $4.75; beef cows to $6; medium bulls, $6 to $6.25; common lightweights, $5 to $5.50.

Calves, 250; vealers, 50c lower; slow at decline; good to choice, $12.

Sheep, 1,200; good to choice ewes and wethers, $10.50 to $10.75; extreme top $10.90; medium and mixed grades, $9 to $10.25; aged ewes to $6.25; most lots $4 to $5.50.

WINNIPEG GRAIN.

WINNIPEG, Jan. 30. — Recovery lights flickered in the last session of the Winnipeg Grain Exchange and prices climbed to Thursday's opening levels on a broad renewal of interest in wheat importing countries.

Improvement in export trade that ear-marked more than 500,000 bushels for overseas destination, and strength in outside markets, brought price gains of 1¼ to ½ cent.

Reflecting strength at Liverpool, quotations pushed steadily forward. Contributing to the upswing was an improved Oriental demand for Canadian wheat and unfavorable weather on the Continent. The English market finished higher with Buenos Aires up a fraction.

Argentine wheat clearances amounted to 7,477,000 bushels, compared with 7,695,000 a week ago and included 294,000 bushels to Japan. Argentine shipments for the week totalled 21,500,000 bushels, a new all-time high mark.

Cash wheat and coarse grains turned in a dull performance with spreads at the close generally unchanged. Rye featured coarse grains pit trade, up more than two cents at one time.

Futures:

	Open	High	Low	Close	Prev. Close
Wheat—					
May	119	119⅝	118⅝	118¼	117⅞
July	115½	116	115¼	115⅝	114⅜
Oct.	106	106⅛	105¼	105½	105
Oats—					
May	54¼	54¼	53⅝	54¼	53½
July	51⅝	51⅝	51¼	51½	51⅛

ONTARIO GRAIN.

Approximate prices track shipping point:

Wheat $1.20 to $1.23, oats 51c to 53c, barley 69c to 72c, corn 68c to 72c, rye 90c to 95c, buckwheat 80c to 83c, malting barley 99c to $1.03, milling oats 52c to 53c.

TORONTO CHEESE

TORONTO, Jan. 30 — (C.P.). — Wholesale prices on the Toronto Cheese Market were unchanged today with dealers buying large, colored, paraffined and government grades at 13⅛ to 14 cents.

Wholesalers offered cheese to retailers at the following prices: New—Large, 14½c; twins, 14¾c; triplets, 15. Old—Large, 19c; twins, 19¼c; triplets, 19½c. Medium, 18; twins, 18¼c; triplets, 18½c.

TORONTO PRODUCE

TORONTO, Jan. 30 — (C.P.). — Wholesale prices (United Farmers Co-operative Co.) for Toronto delivery to-day were:

Eggs.—Grade A-large, dozen, 20c; grade A-medium, 18c; pullets, 16c; grade B, 16c; grade C, 16c. Churning Cream—No. 1 lb., 26c; No. 2 lb., 24c. Butter—No. 1 solids, lb., 26c; No. 2 solids, 25c. Potatoes, bag, f.o.b. at shipping point: Ontario, $1.60; New Brunswick, $1.75; P.E.I., $1.95. Mill feed—Bran, 35; shorts, 36; middlings, 38.

FRUITS AND VEGETABLES

TORONTO, Jan. 30 — (C.P.). — Wholesale prices on fruit and vegetables were unchanged to-day.

TORONTO POULTRY

TORONTO, Jan. 30 — (C.P.). — Wholesale poultry prices were unchanged to-day.

HOG PRICES.

TORONTO, Jan. 30 — (C.P.). — Majority of bacon hog markets reported steady prices to-day, but Stratford showed declines of 25 and 30 cents and dressed weights eased 35 cents at London.

Live weights: Brantford, $8.40; London, $8.25; Hulls, $8; Peterborough, $8; Stratford, $8; Chatham, $8.

Dressed weights: London, $10.65; Kitchener, $10.70; Hull, $11.10; Peterborough, $10.60; Stratford, $10.70; Chatham, $10.65.

Hog Quotations In Peterborough

SATURDAY, JANUARY 30

Canada Packers quote:

Hogs—Live, 8c; dressed weight, $10.60.

Sows, 3c off bacon prices.

Cream—No. 1 (on truck), 26c; No 1, delivered, 27c.

Special, 2c per pound premium.

Butter.—Prints, No. 1, 28c; No. 2 27½c. Solids, No. 1, 26½c; No. 2, 26c.

Dealers quote:

Fall wheat, $1.20; oats, 45-55c; malting barley, 80-95c; feed barley 75c; rye, 90c; buckwheat, 80c.

MADOC

The members of the Madoc Order of the Eastern Star held a very pleasant and most successful afternoon bridge and tea on Thursday last. Sixteen tables were played, the winners of the prizes being Mrs. L. McCarey and Mrs. Wm. Hart.

Mrs. H. Davies entertained the members and friends of Oakdale Rebekah Lodge on Wednesday evening at her home in Madoc. A very pleasant social evening was spent in games, fancy work, etc., and at the close a dainty tea was served by the hostess and her helpers.

Miss Kate Ross of the public school staff was the hostess of Miss Hilda Thompson of Marmora Public School staff over the week-end.

Mr. Alex. Broad of Belleville Business College spent the week-end at his home in Madoc.

ATHLETICS TAKE ONE-POINT LEAD

Liverpool Defeats Leeds United 3-0—Few Regular Games Played

LONDON, Jan. 30—(C.P. Cable)—Drawing 2-2 with Middlesbrough in to-day's curtailed English Football League schedule, Charlton Athletic drew into a one-point lead over Arsenal, playing in the cup competition. Liverpool defeated Leeds United 3-0 in the only other first division game of the day.

Four matches were scheduled in the Second League, Blackpool gaining ground at the top by trouncing Bradford, 6-0. The Seasiders now hold an eight-point lead over Plymouth Argyle and Leicester City.

In the Southern Section, Brighton pulled out in front of Notts County, downing Bristol Rovers, 5-2. The County drew 2-2 at Torquay. Stockport County joined Chester at the top of the Northern Section through a 1-0 verdict over Port Vale. Chester played in the cup.

Division 1

Charlton Ath. 2, Middlesbrough 2
Liverpool 3, Leeds United 0

Division II

Aston Villa 1, Doncaster Rovers 1
Blackburn Rovers 6, Newcastle U. 1
Blackpool 6, Bradford 0
Bradford City 1, Fulham 1

Division III—Northern Section

Barrow 5, Rotherham United 1
Gatheshead—Lincoln City (postponed, ground unfit).
Hartlepools United 4, Crewe Alex. 1
Hull City 4, New Broughton 1
Southport 3, Mansfield Town 2
Stockport County 1, Port Vale 0
Tranmere Rovers 2, Halifax Town 1
Wrexham 1, Oldham Athletic 1

Division III—Southern Section

Bournemouth—Northampton Town (postponed, ground unfit).
Brighton 5, Bristol Rovers 2
Bristol City 4, Clapton Orient 0
Crystal Palace 1, Gillingham 1
Newport County 4, Aldershot 0
Southend United 2, Swindon T. 0
Torquay United 2, Notts County 2

IRISH FOOTBALL LEAGUE

Derry City 5, Bangor 2
Belfast Celtic—Cliftonville, postponed).
Larne 3, Glenavon 1
Portadown 4, Ballymena 1
Glentoran 2, Ards 1
Newry Town 7, Coleraine 0
Distillery-Linfield (postponed).

ENGLISH RUGBY UNION

Guy's Hospital 6, Gloucester 8
London Scottish 24, London Irish 0
Old Merchant Taylors 11, Cambridge University 25.
Old Paulines 8, Portsmouth Ser. 68
The Army 10, Harlequins 9
Aberavon 3, Pontypool 0
Bristol 3, Newport 0
Leicester 3, Coventry 12
Newton Abbot 5, Plymouth Albion 17

Irish Trial

Whites 21, Blues 0 (at Dublin).

County Championship Semi-Final

Gloucestershire 7, Kent 5 (at Gloucester).

ENGLISH RUGBY LEAGUE

Batley 4, Hull 12
Bradford Northern 0, Leeds 0 (abandoned after 44 minutes).
Broughton Rangers 29, York 8
Castleford 13, Huddersfield 7
Halifax 12, Barrow 1
Hull Kingston 6, Bramley 6
Hunslet 8, Keightley 0
Leigh 2, St. Helens Recs. 12
Newcastle-Featherstone, postponed, ground unfit.
Oldham-Wigan, postponed, ground unfit.
Rochdale Hornets-Dewsbury, postponed, ground unfit.
St. Helens-Liverpool Stanley, postponed, ground unfit.
Streatham and Mitchan-Widnes, postponed, ground unfit.
Swinton-Wakefield Trinity, postponed, ground unfit.
Warrington 11, Salford 0.

ARSENAL DOWNS MANCHESTER 5-0

Everton Another Favorite Also Wins In Fourth Round Games

LONDON, Jan. 30—(C.P. Cable)—Heavily backed to win the English Football Cup, Arsenal whipped Manchester United, 5-0, in the fourth round of the competition at Highbury to-day.

Everton, another favorite, downed Sheffield Wednesday, 3-0, while Derby County gained a 3-0 decision over the powerful Brentford squad.

Bolton Wanderers 1, Norwich City 1
Everton 3, Sheffield Wednesday 0
Arsenal 5, Manchester United 0
Luton Town 2, Sunderland 2
Swansea Town 0, York City 0
Coventry City 2, Chester 0
Grimsby Town 5, Walsall 1
Exeter City 3, Leicester City 1
Preston North End 5, Stoke City 1
Manchester City 2, Accrington S. 0
Millwall 3, Chelsea 0.
Burnley 4, Bury 1
Tottenham Spurs 1, Plymouth A. 0
Derby County 3, Brentford 0
West Brom. Albion 3, Darlington 2

Senior P.C.I. Boys Trounce Lindsay 38-6

(By Eric West)

P.C.I. senior boys stepped into Lindsay last night and took a 38-6 interscholastic basketball triumph over the Scugog squad, it being the first away-from-home tilt for the Peterborough players this season. After a slow first half, marked by close checking and poor shooting, the P.C.I. team had a 13-1 lead. Kirley scored all of Lindsay's points and he and McKee looked best for the losers. Captain Gemmell was the spearhead of the winners' attack with 14 points, followed by Galley with nine and Davern with seven. Gunsolus was steady on defence and tallied five, and Turner turned in a neat passing game at centre and on defence. P.C.I. looked much superior in the speedier second stanza. The teams:

P.C.I.: Davern, Gemmell, Galley, Gunsolus, Smith, Turner, Johnston, Laing, Patterson and Weir.

Lindsay: McKee, Kirley, Baker, Beall, Carstick, Nugent, Reeds, Deyell and Smith.

Referee, S. Ecobichon; umpire, J. McClenaghan.

ENGLAND REPLIES WITH 174 FOR TWO IN FOURTH TEST

Aussies Are Dismissed With Only 21 Additional Runs Over First Day

BARNETT HITS 92

ADELAIDE, Australia, Jan. 30—(C.P. Cable)—England made a great reply to-day to Australia's unimpressive first innings' total of 288 runs in the fourth cricket test match. At the close of the second day's play the tourists had hit 174 for two wickets.

Thirty-three thousand spectators were present when the Aussies resumed with their overnight score at 267 for seven wickets, but the whole side was dismissed for an additional 21 runs.

Led by Charles Barnett, the Englishment put up a resolute defence. The Gloucestershire player, although he did not display his customary vigor, played confidently and at the close was unbeaten with 92 runs. He had batted for four hours, hitting one six and four fours. The score card:

Australia, First Innings

J. H. Fingleton, run out	10
W. A. Brown, c Allen, b Farnes	42
K. E. Rigg, c Ames, b Farnes	20
D. G. Bradman, b Allen	26
S. J. McCabe, c Allen, b Robins	88
B. Gregory, l.b.w. Hammond	23
A. G. Chipperfield, not out	57
W. O. Oldfield, run out	5
W. J. O'Reilly, c Leyland, b Allen	7
E. L. McCormick, c Ames, b Hammond	4
L. O. B. Fleetwood-Smith, b Farnes	1
Extras	5
Total	288

Bowling.

	O.	M.	R.	W.
W. Voce	12	0	49	0
G. O. Allen	16	0	60	2
K. Farnes	20.6	7	71	3
W. H. Hammond	6	0	30	2
H. Verity	16	4	47	0
R. W. V. Robins	7	1	26	1

England, First Innings

H. Verity, c Bradman, b O'Reilly	19
C. Barnett, not out	92
W. H. Hammond, c McCormick, b O'Reilly	20
M. Leyland, not out	35
Extras	8
Total (for two wickets)	174

McGILL DEFEATS MONTREAL U. 3 TO 2

Speedy Winger Pidcock Shoots Two And Figures In Third

TORONTO, Jan. 30 (CP).—To stop McGill Redmen in this International Intercollegiate Hockey League campaign, it would appear, the best bet of the opposition would be to stop Paul Pidcock, the wandering winger who is shooting more goals than any other college pucksman.

It was mainly through the sharpshooting stick of Pidcock that McGill held undisputed leadership of the league again today. He shot two goals and figured in the third needed to down University of Montreal, 3-2, in their second intra-city clash last night.

Unbeaten in five starts, McGill held a two-point advantage over University of Toronto, who could move back beside the Montrealers with a win today over the fifth-place Yale Blues, starting a two-game invasion of Canadian University rinks.

McGill's victory was a costly one. Winger Cam Dickison smashed into the board in the second period, fell to the ice and broke an arm. He is lost to the team for the rest of the season.

QUEEN OF SOUTH DEFEATS RANGERS

Low-Placed Dumfries Entry Plays Good Football to Explode Rangers' Chances

GLASGOW, Jan. 30—(C.P. Cable) Queen of South set Scottish football fans on edge to-day with a sensational 1-0 triumph over Glasgow Rangers in the first round of the cup competition.

The low-placed Dumfries entry played typical cup-tie football to explode the powerful Rangers' chances of duplicating last year's cup-winning feat.

Hearts 3, St. Bernards 1
Queen of South 1, Rangers 0
Dundee-East Stirling (postponed, ground unfit).
Forfar Athletic-East Fife (postponed, ground unfit).
Dalbeattie 1, Queen's Park 2
Dunfermline-Arbroath (postponed, ground unfit).
Clyde 8, Vale o'Coba 0
Montrose 1, Third Lanark 1
Airdrieonians 3, Dundee United 1
Babcack and Wilcox 0, Inverness Caledonians 1
Bo'ness 0, Cowdenbeath 6
Dumbarton 3, Keith 1
Edinburgh City-Duns (postponed, ground unfit).
St. Mirren 4, Beith 0
Leith Athletic-Albion Rovers (postponed, ground unfit).
King's Park-Elgin (postponed, ground unfit).
Motherwell 3, Galston 1
Stenhousemuir 1, Celtic 1
Falkirk 6, Peebles Rovers 0
Raith Rovers-St. Johnstone (postponed, ground unfit).
Kilmarnock 1, Brechin City 2
Ayr United 0, Partick Thistle 2
Alloa - Hibernians (postponed, ground unfit).
Aberdeen 6, Inverness Thistle 0

First-Round Replay

Morton 6, Murrayfield Amateurs 1

MARMORA

Practising at hockey on Deloro rink on Tuesday evening, Wilfred Gray sustained a broken collar bone in falling on the ice.

A euchre party was held in the White Hall on Wednesday evening, under auspices of No. 2 group of St. Paul's Ladies' Guild. The prize-winners were Mrs A. G. Gordier, playing as a gentleman, and Mrs. Robert Nayler.

A joint committee meeting of St. Paul's Men's Club and St. Paul's Sunday School executive was held in the Parish Hall on Wednesday, when it was decided to hold a box social in the same building on the evening of February 3.

TWEED IS UNABLE TO HOLD STIRLING

Intermediates Are Beaten 4 To 3 On Their Own Ice

(Examiner Correspondence.)

TWEED, Jan. 30. — One of the poorest exhibitions of hockey in several games was played before a small crowd at the local arena on Friday night when Stirling downed the Tweed Intermediates 4 to 3.

Tweed opened the scoring in the first period when W. Leal took a pass from H. Leal to tally the only goal of the period. Jones for Stirling received the only penalty. The hockey in this period was exceptionally poor, with Stirling resorting to the chopping style of hockey, and in general disrupting the organizing of an attack by the locals.

In the second period, Martin tallied a counter for Stirling and Robinson put the visitors one up. Maguire then went to town taking passes from Courneyea and E. Tummon to put the home team one up. Long and Elsbury for Tweed and Jones for Stirling, were the bad men in the bench.

For nearly fifteen minutes of the last period, both teams put up a good exhibition of shinny. Neither team seemed able to hit the pace and give the fans hockey. With five minutes to go, Robinson took a pass, rushed down the ice to tie the count, and Fraser raced down the right boards on the face off to win the game for Stirling. E. Tummon for Tweed and Robinson for Stirling were penalty men in this period.

Summary:

First Period

Tweed—W. Leal-H. Leal.
Penalty—Jones.

Second Period

Stirling—Martin.
Stirling—Robinson.
Tweed—Maguire-Courneyea.
Tweed—Maguire-E. Tummon.
Penalties—Long, Jones, Elsbury.

Third Period

Stirling—Robinson.
Stirling—Fraser.
Penalties—E. Tummon

The teams:

Tweed — Goal, Thompson; defense, E. Tummon, Jack Tummon; centre, W. Leal; wings, Maguire, H. Leal; subs, Arber, Long, Elsbury, Courneyea.

Stirling—Fox, goal; defense, McGowan, Jones; centre, Robinson; wings, Rogers, Fraser; subs, Martin, Butler, Reid, Danard.

Norwood Juniors Win Over Hastings Team

(Examiner Correspondence.)

HASTINGS, Jan. 30. — Norwood juniors defeated Hastings 4 to 2 in a Kawartha hockey league fixture before a big crowd of howling fans on Friday night.

"Bill" Clapper's kids were more outlucked than outplayed. In the first period Norwood had a little advantage in the play. Clarke rifled in two goals for Norwood to put them in the driver's seat 2 to 0.

In the second chukker the local gamecocks carried the play to the visitors three quarters of the period and were rewarded with one counter, the puck glancing in off Coughlan's shoulder. Hastings got a disputed goal in this period that Referee Ennis would not allow. The railbirds all claimed the puck went in. The period ended 2 to 1 for the winners.

Going into the third period one down the locals charged right in from the face-off and backed Norwood in behind their own blue line for the first five minutes till Faux tied the count. They kept this power play up, until Norwood got a break and forged to the front, the winner's last goal came the same way when Hastings had five men up Norwood broke away.

For the winners Godin brothers, Puffer and Clarke were the pick. While Hastings boys gave all they had with no individual stars.

Norwood—Goal, McMaster; defense, S. Puffer, M. Puffer; centre, Basken; wings, B. Godin, Lumsden; subs, Clarke, N. Godin, Innis.

Hastings—Goal, Montgomery; defense, McCoy, Boyle; centre, Coughlan; wings, Scriver McCarthy; subs, Radford, Phillips, Petticrew, Turner, Faux.

Referee—Ennis.

ADMITS BIGAMY CHINESE JAILED

Has Wife In Vancouver — Toronto Girl He Ran Off With Held On Parents' Order

WINDSOR, Ont., Jan. 30 (C.P.).—Ralph Lee, 23-year-old Chinese who married a Toronto white girl here on Tuesday, was confined to a jail cell to-day, a self-confessed bigamist. Lee was arrested to-day after admitting a previous marriage to a Chinese girl now living in British Columbia.

Police will check Lee's statement, and if they are found to be correct the girl he married on Tuesday, 20-year-old Hazel Nicholson, will be free to assume her maiden name.

Miss Nicholson is also confined to jail cells. She was arrested yesterday by Windsor police on a warrant issued from Toronto at the request of her parents charging her with being incorrigible.

She said she ran away from her Toronto home on January 12 with Lee, son of a laundryman, because she loved him and despite parental objections to her association with the Oriental.

The couple went through a form of marriage before Rev. Harry Nobles of Temple Baptist Church here. The marriage license was issued on January 21.

Lee told police his first bride was Gertrude Hoy. They were married, he said, in May, "but I don't remember whether it was 1932 or 1933." The couple parted after living together little more than a month and the girl is now living with her mother in Vancouver, according to Lee.

Miss Nicholson left here for Toronto by train to-day escorted by a Toronto police matron. The girl was not permitted to see Lee before she left.

OWENS TO LEAD ORCHESTRA

NEW YORK, Jan. 30 (AP)—Jesse Owens, Olympic track and field champion, has been signed for a 20-week-one-night-stand tour as leader of an orchestra which should bring him $100,000, Consolidated Radio Artists, Inc., announced today.

It is proposed in Britain that ex-servicemen be given jobs taking care of army barrack rooms.

HOGS REGISTERED 35-CENT GAINS DURING PAST WEEK

Steers And Heifers Made Slow Advances—Calves Closed 50 Cents Higher

COWS WERE STEADY

TORONTO, Jan. 30 — (C.P.). — Steers and heifers made a slow advance of 25 cents cwt. on the cattle division of the Toronto Livestock Market this week, the Dominion Livestock Branch reported. Cows and bulls were steady. Calves closed 50 cents higher after showing gains as high as $1 during the period.

Hogs gained 25 to 35 cents but weakened at the close. Lambs declined 50 cents in the week, while sheep were strong.

Higher prices were asked on the small Monday cattle run, but buyers were not too keen and some 1,200 head were left unsold.

Buffalo reported higher prices paid on some Canadian cattle with top steers at $10. Export shipments off the Toronto market totalled 240 head, including choice heavy steers and bulls.

Medium to good weighty steers sold at $5.50 to $5.60 with choice heavies between $7 and $7.50. Good butcher steers and heifers traded at $5.50 to $5.75. A few choice butcher steers reached $6.50 while top heifers brought $6. Butcher cows ranged from $2.75 to $4, and canners and cutters from $1.75 to $2.50.

Good heavy bulls sold for export at $4 to $4.50, and bolognas at $3.25 to $3.75, closing down from the opening. Choice fed calves were higher at $7.50 to $8.25, with mediums generally $6 to $6.50. Some Western stockers moved slowly at $4 to $4.50 cwt. Milkers and springers were stronger at $65 for general tops with some still higher.

Calves opened steady with the close of the previous week at $10.50 for tops and advanced to $11.50 the same day under export demand. The close was easier at $10.50 to $11 for choice vealers. Light calves were mostly $6 to $8. About 1,000 head were exported.

Hogs opened 25 cents higher and added another 10 cents Tuesday. Wednesday's market held the advance at $8.65 to $8.85 off trucks for bacons, according to estimated dressing percentage. Car hogs were quoted at $8.25 f.o.b and at $9 weighed off cars at Toronto. Sows dropped to a close of $5.75 to $6 owing to lower export values. The closing market was 10 cents down on a small run at $8.60 to $8.75 off trucks for bacons with bids lower for week-end deliveries.

Sheep and lamb receipts included 1,015 head from the West. Top grades of lambs finished the period at $10 cwt., with common to medium at $7 to $9.50. Most sheep were priced at $2.50 to $5.75 cwt. One car of good light Western ewes sold at $6.25 cwt.

Livestock Branch Weekly Summary:

	Cattle.	Calves.	Hogs.	Sheep-Lambs.
This week	5,259	1,758	5,844	2,160
Last week	5,864	1,913	4,585	2,568
1937 to date	26,574	8,119	20,791	19,906
1936 to date	21,625	5,241	15,866	9,908
This week, 1936	4,308	1,205	4,283	2,567

Man With 4 Wives Admits Taking $1500

Windsor, Jan. 30 (CP)

THE fact Francis Sharon had four wives in Detroit was cited by Crown Attorney James Allan as major reason for the defalcations when Sharon, former Windsor manager of Tip Top Tailors, appeared in police court today for sentence after pleading guilty to a charge of embezzling $1,500 from the tailoring firm branch.

Sharon was sentenced to one year determinate in Ontario reformatory and one year indeterminate. Sharon was arrested January 3.

The wives, Mr. Allan said, were Detroit women and on one occasion all were in his office together to learn details of the charges against their mutual husband.

PRESENTATION FOR LAKEFIELD TROOP

Boy Scouts Given First Aid Kit And Signalling Flags

(Examiner Correspondence.)

LAKEFIELD, Jan. 30.—The Boy Scout Troop of Lakefield, which is headed by Scout-Master J. W. McKerchar, held their regular meeting in the Parish Hall here on Tuesday evening. They were expecting an official visit from Field Secretary Edgar T. Jones of the Boy Scout Association of Toronto, who was in the district on his tour of inspection, but they received notification that owing to treacherous road conditions the field secretary would be unable to visit the troop on this trip. An interesting feature of the evening was the presentation made by Mr. D. J. Campbell, on behalf of Mr. W. H. Casement, who was unable to be present, of a specially-equipped first-aid kit and two sets of signalling flags, to the Boy Scout Troop. Mr. J. W. McKerchar thanked the donor on behalf of the troop, expressing appreciation of the interest taken in the movement by citizens generally, as has been manifest by gifts of equipment from several sources. The business of getting a Boy Scout troop properly equipped so that they can derive benefit from all branches of the training curriculum provided, is quite an item, and the co-operation of citizens interested in the work is greatly appreciated. The troop has received gifts of the official Scout flag, three patrol flags and parts of uniforms from St. John's Anglican Church, Lakefield, and a set of boxing gloves from Mr. A. B. Burrows; while other persons have expressed intentions of supplementing these with other necessary equipment.

During the evening, Mr. Harry Baldwin was invested as Assistant Scout Master.

VALENTINE SOCIAL FOR FENELLA Y.P.S.

Society Holds Regular Meeting And Makes Arrangements For Event

(Examiner Correspondence.)

FENELLA, Jan. 30.—The meeting of the Young People's Society was held in the Community Hall on Tuesday evening. Arrangements were made for a Valentine social to be held on Tuesday, February 16. Next week's meeting will be in charge of the Christian stewardship convenor, Mr. Wilbert Macklin.

The program was in charge of the social and literary convenor, Mr. R. K. McKee.

Readings were given by Miss Talling, Miss McNaught and Miss M. Macklin. The topic, "Hobbies," was given by Mr. R. K. McKee. A series of readings, illustrating "Hobby," were given by Valerie Madge, Margaret Knox, Donna Lonsberry. Hymn, "Breathe on Me."

After the meeting games were put on by Merlin McNaught and Miss Talling, and Bible name contest by Miss G. Knox, and a dainty lunch was served.

CENTRETON

The Y.P.S. held a social meeting on Tuesday night. The scripture reading was read responsively. Mrs. Walton gave a reading, Mrs. Jones contributed a solo, "'Tis Sweet to be Remembered"; Delia Pratt gave a reading and Jack Parsons rendered a solo "Sing It Away." The rest of the evening was spent in playing games. Mrs. Bromwich has charge of the devotional meeting next week.

The recent rains have left the roads in a very icy condition making traffic almost impossible.

WHAT WILL HAPPEN? Who Will Look After All the Bills from the Butcher, Baker and Grocer, the Hospital, Doctor and Nurse, If You Are Accidentally Injured and Your Earning Power Stops Abruptly for a Period of Weeks or Months? THE ANSWER IS A PERSONAL ACCIDENT POLICY ISSUED BY

Davis-Thompson COMPANY
Insurance and General Agency
Real Estate
433 George Street 'Phone 40

"Brief Reviews and Opinions on Mining Stock"

is the title of an 18-page booklet prepared by one of Canada's most outstanding independent statistical organizations, in which 166 mining stocks are commented on. We have a limited number of these booklets on hand and would be glad to forward a copy to any mining investor upon receipt of a written request.

Burrows-Broadley-Limited
COMMONWEALTH BUILDING TORONTO CANADA
UNLISTED MINING STOCKS
21 KING ST. E. TORONTO AD. 6034

Weak, Tired, Nervous Women Nourished Back to Health

MILBURN'S HEALTH AND NERVE PILLS

Many women wake up in the morning feeling as tired as they went to bed, and the simple household duties seem a drag and a burden.

They become nervous, cross and irritable, weak and worn out, and everything in life looks dark and gloomy.

Milburn's H. & N. Pills is just the remedy they need to restore them to the blessing of good health, and the health improved the daily tasks become a pleasure, not a burden.

Try a few boxes. See how soon you will feel the beneficial effect.

"I have gained 10 lbs of Pep and Health!"

SOME months ago, Miss Irene J——* was wishing that she could find some way of increasing her weight to normal and improving her health. Her happy letter tells how she did this:

"I started to take Dr. Williams' Pink Pills a few months ago. I am now taking my fifth package and during this time I have gained 10 pounds of pep and health."

Another young woman, Miss Jean B——* was worried about her failing health and loss of weight. But after taking Dr. Williams' Pink Pills she writes:

"About eight months ago I was feeling half sick. Tired all the time. No pep. Was continually losing weight. I had my blood tested and was told I was anaemic. So I started to take Dr. Williams' Pink Pills. It was the turning point for me alright. I have continued the treatment and I am now feeling life is worth living again."

There are hundreds of other letters like these which testify to the value of Dr. Williams' Pink Pills. Take them yourself to build up your health, give you more vitality and help you gain solid flesh if you are under normal weight. Price 50c.

Take Dr. Williams' Pink Pills regularly for a while; and if you don't feel better, stronger and healthier, your money will be refunded to you.

* Name on request

KIRMA INTERNATIONALLY KNOWN MYSTIC TO DRIVE THROUGH THE CITY BLINDFOLDED

Collegiate Notes

ENTERTAINMENT

P.C.V.S's theatrical season continued in full swing yesterday afternoon with a burlesque of "Midsummer Night's Dream" staged by members of forms 2B and 2C Academic. The members of the cast were of tenderer years than those of Special Commercial who did a skit of a similar type last week but their offering compared favorably.

Of a variety nature, the program next called for a fashion parade by students of Form 2 Household Arts. Dresses were of various styles ranging from the modern back to the dim, dark ages. Muriel MacKeage described each dress with mention of the period of its popularity.

Gwen Bond, of 2C Academic, did her part in the program with a vocal medley including pieces popular with radio hill-billies. In hill-billy style she accompanied herself with a ukelele. For an encore she sang and played the first part of her medley, "I Love Mountain Music."

The musical side of the program continued with a solo by Jim Hawthorne. In his fine soprano voice, he sang "Smilin' Through." He returned to the spotlight singing "Lullaby of the Leaves" as an encore. Merrill Smith was the accompanist.

Jack Thompson announced as "a one-man band," executed a difficult number on a mouth organ and an auto-harp.

Tom MacMillan, secretary of the Students Council, addressed the Assembly on driving. He pointed out several frequently neglected rules of safety. And an interesting demonstration was that of blue print developing. The procedure was detailed fully by Alexander Ellis.

Interesting was a demonstration of the famed electrical eye provided by Bob Whiteside, Don Perks and Gordon Benson. A plot was worked around the demonstration to show its possibilities for use in theft prevention. The sketchy plot hinged on the doings of a dastardly international spy and the audience was treated to the spectacle of an actual working model of an electric eye sounding an alarm as the spy attempted theft of the supposedly valuable papers.

The electric eye equipment was constructed by Vocational students.

Not the least of the program was an ingenious wood-working demonstration by Joe Cook and Bruce Clark, both of Industrial Arts, and a demonstration of the ignition sycronization in the modern automobile engine put on by auto mechanics students. Lionel Campbell and Robert Dean of Industrial Arts were responsible for an instructive lighting demonstration.

CAMERA CLUB

The Camera Club resumed activities on Wednesday. V. R. Henry, the club leader showed the members how to take good silhouette pictures. Interest in this section of photography was demonstrated by the good turnout.

The Students Council assembled to meet a representative of a supply company with regard to school pins and rings Wednesday at noon. A new design is contemplated for the current year. Samples will be forwarded soon and displayed throughout the school. A canvass will then be taken to determine the required number of orders.

MILITARISTS

The cadet officers' drill scheduled for Monday was postponed until Wednesday. On that day Sergt.-Maj. Frape and H. A. Craig outlined their plans. An attempt will be made to obtain permission for the officers to practice shooting at the rifle ranges. It has been reported that machine-gun drilling will also be included in their routine. For some time members of the cadet corps have been shooting with .22 rifles in the Armouries. Teams are to be selected from the best shots to compete in Dominion contests.

REHEARSALS

Rehearsals for the school's 1937 operetta are well under way. Members of the cast met each day this week at four o'clock. Many students were tested for the leading roles. Martin B. Chenhall is assisted by Miss J. Marie Hicks and Miss M. A. Bailey in direction of the operetta.

Miss Mayme Montgomery has offered four prizes in connection with the production school annual magazine. They will be awarded to the pupils who submit the best linoleum cut, ink sketch, tail piece and cartoon. Edna Borland, in announcing this contest explained that a tail-piece is a design inserted at the bottom of a page when a story or poem has been completed and a space left. The Echoes staff has also offered a prize for the best heading to be turned in.

ATHLETES POSE

The P.C.V.S. rugby heroes lined up this week at the east entrance in their fighting regalia to have their picture taken by a local photographer for the school book. The boys seemed glad to get on the slippery campus and toss the ball again. Other pictures of school organizations will likely be taken soon.

The school juvenile hockey squad has had a lazy time this week. As there were no scheduled games, some boys have been turning out for workouts to keep in trim.

Last evening the P.C.V.S. basketball teams met the senior boys of L.C.I. in Lindsay and the junior boys and senior girls in Port Hope. Reports of their successes or failures appear in this edition.

ODDS AND ENDS

For the few days Edna Borland has been playing the piano in the morning assemblies during the absence of Merrill Smith, the regular pianist....Thursday morning L. J. Pettit, on behalf of the Kiwanis Club, asked for donations in the form of canned goods for the flood stricken area in United States....A total of 26 announcements were made from the Auditorium stage during the past week. After practices the girls basketball team is served doughnuts supplied by Phyllis Braund. Frequently some of the boys of the senior basketball team crash the girls' little parties....At the first of the week when city streets were at their worst, so many students reported late for school that the late slips usually required of tardy arrivals were overlooked... The school flag designed in accordance with the entry in a recent contest will be on hand shortly, it is expected....The Glee Clubs held another rehearsal this afternoon at 2.30 o'clock.

For the first time American airplanes will be purchased by New Zealand, and three all-metal machines with twin engines and a maximum speed of 200 miles an hour will be used on a new air route.

To Drive Blindfolded

Great Demonstration at Capitol Theatre All Week

Science is still in the midst of its intensive study of the psychic mystery of mental telepathy. Countless investigators have spent years in trying to fathom the secret of this inexplicable phenomenon.

Kirma, showing in the Capitol Theatre during the coming week, is a world-wide famous psychic. He has demonstrated, to the consternation of scientists, his uncanny ability to delve into the secret recesses of the human mind.

To Give Free Exhibition of Power.

Monday noon, February 1st, Kirma will take advantage of the generous offer made by the Hood and Cumming Co., Limited and will drive a Ford "V-8" through the congested streets of the city with his eyes completely bandaged and blindfolded. The blindfold will be applied to Kirma's eyes directly in front of Hood and Cumming Co., Ltd., at the corner of King street east and George street at 12:00 o'clock sharp. The blindfold will be passed around for inspection to anyone skeptical as to his ability to perform this extraordinary feat and at the conclusion of the drive, which will terminate in front of the Capitol Theatre, it is again permissable to examine his blindfold.

Kirma will make the following stops while enroute on his perilous drive. His first stop will be at the Watson Electric Co., corner of George and Brock streets where Kirma will attempt to destroy by flames the interior of an electric refrigerator. His next stop will be at Ken McCannan's Radio Shop where he will select a Spartan Radio for his demonstration of hypnotism via radio in the window of the Home Furnishing Co., next Wednesday night. From there Kirma will proceed to Madame Merriam Beauty Salon where he will make an appointment for the beauty work to be done on his hypnotized subject. Kirma will then proceed to the Home Furnishing Co., where he will make arrangements for the use of their window for his marvelous demonstration of hypnotism via radio, Wednesday night at 7.30, when he will demonstrate perhaps one of the most astonishing feats of modern times. He will, in full view of the public, put a beautiful girl to sleep under hypnotic influence in the store window of Home Furnishing Co., and allow her to remain on exhibition in the window for a period of 24 hours. She will be removed from the window Thursday night at 7:30, brought to the Capitol Theatre and awakened on the stage at Kirma's regular evening performance.

The only nourishment that will be given the sleeping lady will consist of a morsel of Purity Bread and five ounces of pasteurized milk from the Silverwood Dairy. This will be administered to her at 12:00 noon Thursday while she is still in her Cataleptic Sleep. Kirma considers this the only food necessary during her 24 hours sleep because of the nutritional value in both the bread and the milk.

The blindfold automobile drive has rarely been successfully accomplished, but Kirma will drive Monday afternoon.

$600 IN SLOT MACHINES SEIZED

PRESTON (CP)—Slot machines, valued $600 were ordered confiscated and sentences of $100 and costs with the alternative of three months in jail was imposed on four Preston store owners, W. H. Heise, Andrew Goshgarian, Richard Lever and Joe. Rudolph in police court here today. The charge arose from an investigation of slot machines in the municipality by Kitchener provincial police.

BADLY HURT IN SMASH.

DRESDEN, Ont., Jan. 30 (CP).—Cecil Jacques, 25, of (R.R. 2) Dresden, is believed to have suffered a broken back when his automobile plunged into the ditch on highway No. 21 about four miles south of here, last night. His sister, Lily, escaped with minor injuries.

Jacques was taken to hospital at Chatham.

Police believe Jacques attempted to pass another car and that his machine went out of control on the ice-covered roadway.

KIRMA WAS BORN IN FAR OFF INDIA

Home Was Among The Ghandi Tribes—English and American Parentage

Kirma, the wizard of mental telepathy who is appearing for a full week starting Monday, February 1, at the Capitol Theatre, presenting his Bombay Seance which is a performance devoted to the answering of questions for members of the audience, pertaining to love affairs, business, travel, in fact all of the many perplexities of life, was born in India, that mysterious country which no man on the face of the earth has yet learned to understand.

Kirma, however is of English and American parentage. His father being an Englishman and for many years in the service of his government and stationed in India. His mother is an American woman whose home is in Indiana. Kirma was brought to America at the early age of fifteen years where he finished his education.

At a very early age, Kirma showed evidence of his weird calling and rapidly developed his abilities into professional propensities. For two years he travelled in the Orient and mingled with the strangest of people and later accepted a tour of European theatres, where scientists and psychologists were astounded with his deductions of the present, past and future of individuals.

Kirma is now making a special tour of the Famous Players theatres of Canada, and has met with instantaneous success wherever he has appeared.

His appearance at the Capitol Theatre for one week commencing Monday, matinee daily, will make an important epic in the annals of local theatricals.

NEWSWOMAN DIES

Wed British Correspondent of Addis Ababa During Disorders

LONDON, Jan. 30—(C.P.-Havas)—Death has closed the newspaper career of Mrs. G. L. Steer, who married the correspondent of The Times in the British Legation in riotous Addis Ababa, Ethiopia, last May.

Mrs. Steer, who before her marriage was Mlle. Marguerite De Herredo, Ethiopian war correspondent of the French newspaper Le Journal, died here yesterday. Her marriage to the British correspondent took place on May 4 as wild native disorders precipitated by the rapid approach of the Italian forces, imperilled the lives of foreigners in the Ethiopian capital.

AUTHORS RECOGNIZED

NEW YORK, Jan. 30—(C.P.)—Robinson Jeffers, poet; Katherine Anne Porter, short-story writer; James T. Farrell, novelist, and Paul B. Sears, student of soil erosion, will receive the four $2,500 Fellowships offered by the Book-of-the-Month Club this year to able, but neglected, authors, it was announced today.

London now has a population of 335,000 on housing estates.

LORD GIFFORD DIES

LONDON, Jan. 30—(C.P. Cable)—Lord Gifford, a grandson of the noted early Victorian jurist of that name, died to-day at Shrivenham House in Berkshire. He was 79. Lieut.-Commander Charles Gifford, his nephew, succeeds to the title as fifth baron.

Iron and steel mills in Mexico are swamped with orders.

Capitol Theatre Presents

KIRMA

World Famous Psychic

For One Week, Starting

Monday, February 1st

Watch For Further Announcements

KIRMA

Will hypnotize a beautiful girl Thursday noon in the window of the Home Furnishing Co. and you will marvel at his power. Kirma as a mentalist makes it his business to amaze you with one dazzling feat after another.

WE, HOWEVER, SPECIALIZE ONLY IN THE MAGIC OF BEAUTY

WEDNESDAY AT 2.30 KIRMA'S GIRL SUBJECT WILL BE AT MADAME MERRIAM'S BEAUTY SHOP AND YOU ARE INVITED TO VIEW THE MAGIC BEAUTY WROUGHT BY OUR OPERATORS

Our Permanent Waves adapt themselves to any type of coiffure—loose, sportive curls, or a classic evening hairdress.

No matter how you manipulate your hair it will retain its deep lustrous waves. Madame Merriam's Beauty Shop has complete equipment for the latest hairdressing methods.

MADAME MERRIAM

PHONE 1182 181 CHARLOTTE ST.

SILVERWOOD'S

Pasteurized Milk

Will be Fed to the

SLEEPING LADY

Hypnotized by

KIRMA

At 12 Noon in the Window of

THE HOME FURNISHINGS CO.

204-6 Charlotte St.

Watch her drink Silverwood's Pasteurized Milk while in her hypnotic sleep. This high-grade milk was selected because we know it is a safe and high quality milk.

SILVERWOOD'S SAFE PASTEURIZED MILK for CHILDREN

Mothers who wish their children to be healthy and strong (and what mother does not?) will insist on Silverwood's Pasteurized Milk.

Silverwood's

DUE TO THE TERRIFIC MENTAL STRAIN THAT

The Great

KIRMA

IS CONSTANTLY UNDERGOING HE MUST HAVE A PERFECTLY BALANCED DIET. THEREFORE HE HAS CHOSEN THE

ELITE RESTAURANT

FOR HIS MEALS IN THE CITY. KIRMA WILL STOP AT THE ELITE RESTAURANT WHILE ENROUTE ON HIS BLINDFOLD DRIVE MONDAY NOON.

See Kirma at the Capitol Theatre

Meet Kirma at the Elite Restaurant

ELITE

RESTAURANT

THE MYSTERY MAN OF INDIA

KIRMA

Feature Attraction at the Capitol Theatre All Next Week

See the Beautiful Lady Cast into a Hypnotic Sleep by

KIRMA

In the Window of the Home Furniture Store, Wednesday night at 7.30 p.m. via a Spartan Radio, furnished by Ken McCannan, where she will remain on exhibition for

24-HOURS-24

Feature stage attraction at the Capitol Theatre all next week

There Is Mystery In Kirma's Act—But There Is No Mystery Why He Chooses A

Spartan Radio

To Hypnotize Via Radio

It is absolutely essential to the success of Kirma's performance that he have a radio which will convey his voice exactly as it sounds. Spartan Radio meets all his requirements.

This beautiful 9-tube all-wave radio is the acme of perfection as regards performance and style.

LIBERAL TRADE-IN ALLOWANCE

EASY TERMS

$189.50

GOOD USED RADIOS

We have many wonderful bargains in good used radios, mantle sets, console, combination phonograph and radio, etc.

KEN McCANNAN

140 SIMCOE ST. PHONE 46

BLINDFOLD DRIVE MONDAY NOON SHARP FROM HOOD AND CUMMING MOTORS LTD.

KIRMA

The Great

KIRMA

Feature Stage Attraction All Next Week at Capitol Theatre

SELECTS

Purity—BREAD

As the ideal food necessary to maintain the vitality needed by his subject during her 24-Hour Hypnotic Sleep in the window of the Home Furnishing Co.

EVENT:
Kirma will feed his subject on morsel, wholesome Purity Bread.

TIME:
12 o'clock noon, Thursday, February 4.

PLACE:
Home Furnishing Co

KIRMA SAYS

Because of the great danger that might result from the improper care of my subject, it is necessary for me to use the greatest precautions at all times in the selection of nourishment. We have found, in our many years of study in sciences necessary to the successful carrying out of Hypnotism, that bread is the ideal food to feed subjects, because of the great amount of nutrition value it contains, and the ease with which it is digested. The care used in baking and the high quality of the ingredients used, makes Purity Bakeries Bread ideal for the base of every meal.

PURITY BREAD

MADE BY PURITY BAKERIES

Phone 640

FIRE

MONDAY, FEBRUARY 1st

At 12.15 Noon in Front of our Store

KIRMA

Will Attempt to Destroy

by FIRE the Interior of an All-Steel

GENERAL ELECTRIC REFRIGERATOR

YOU TOO can be Guided by KIRMA Judgment in the Selection of your new REFRIGERATOR

Come in and Inspect the GENERAL ELECTRIC All-Steel Refrigerator Which We Claim is Impervious to FIRE

WATSON'S

GEORGE ST. AT BROCK

It Pays To Advertise

JUDGE ACCEPTS WILL OF WIFE AS HUSBAND'S

Probate Practice Precedent Set By Judgment In Regina

MAN'S WILL NOT FOUND

REGINA, an. 29 (C.P.).—Probate practice without precedent was established here by Judge J. F. Bryant in a judgment in a will case.

The Surrogate Judge accepted proof of reproduction of a lost will on an application made ex-parte rather than by notice of motion. Opposition would have deprived him of jurisdiction and forced application to a Court of King's Bench Judge.

The application before Judge Bryant was on behalf of Mrs. Olava Ask, widow of Jorgen Danielson Ask, Viscount district farmer, who died in November. Ask died last November and his will could not be found.

Arthur Mack, notary public, told Judge Bryant he had drawn up similar wills for Mr. and Mrs. Ask, each leaving all possessions to the other. A copy of Mrs. Ask's will was produced as a reproduction of Ask's will. Four grown-up children were not opposing the mother's application, Judge Bryant was told.

"I am of the opinion this matter can be dealt with in the ordinary way, without necessity of a motion, in view of the fact that all the parties interested consent in writing to the probate of the said alleged copy," Judge Bryant said. He accepted Mrs. Ask's will as a copy of Ask's will "until the original will or a more authentic copy thereof be brought into court."

Mrs. Asks application was made by W. N. Stewart, K.C., who told the court he could not find any similar Canadian case. There was nothing in Canadian courts to use as a precedent for his motion. On consulting the English authorities, however, he believed the proper course was to apply without going to the expense and taking the time to serve a notice of motion on all the children.

An ex-parte application is one by one party seeking a court order without bringing in any other parties to contest. Where a matter is contested the usual procedure is by notice of motion, the notice giving other parties knowledge of what is taking place.

FIGURES ON RELIEF REVEAL PRAIRIES ARE HARDEST HIT

Drought Causes Increase Of 85,640 In Saskatchewan Alone Last Year

ONTARIO BEST OFF

OTTAWA, Jan. 30 (CP).—Preliminary registration figures of the National Employment Commission, issued yesterday, revealed that drought in western Canada more than accounted for the increase in direct relief rolls.

The Commission cited increased Prairie Province totals as constituting the main reason for a net advance of approximately 61,000 in the total of relief recipients last September as compared with the same month a year ago. The announcement followed the first detailed national registration of persons on relief.

New Brunswick Not Included

Increase of 85,640 persons in Saskatchewan alone, as compared with September, 1936, was recorded. Alberta showed a substantial increase, 11,066, this too being traceable to the crop reverse.

Eight Provinces of Canada had a direct relief roll of 959,458 persons in September, according to the preliminary figures. This compares with 891,921 persons in September, 1935; 994,430 in September, 1934; and 963,277 in September, 1933, in the eight Provinces included. New Brunswick, where direct relief is paid entirely by the municipalities, is not covered in any comparative figures.

As this is the first time detailed national compilation and interpretation of cases on relief has been made, there is no strictly comparable basis with which to measure the analysis, it was stated. Subsequent registrations being conducted monthly will afford such for the future. Previously, relief statistics were provided monthly in classified totals by the Provincial authorities and compiled by the Dominion Relief Commissioner, these being published annually in his report to the Minister of Labor.

Payment to 959,458

Grand total of 959,458 persons on direct relief in the eight Provinces is the aggregate number of individuals of whatever domestic status, including dependents of all ages, to whom direct relief was paid by the 1,494 local relief authorities at some time or other during September. Of the grand total 712,009 were in receipt of urban relief, and 247,449 of farm relief.

Totals in Central Canada, with relief figures affected in large measure by industrial conditions, are interesting. Apparently reflecting a revival in industry, Ontario showed a decrease from September, 1935, of 62,261. Quebec, on the other hand, recorded an increase of 40,516. The net decrease as affecting these two Provinces was 21,745. Manitoba showed only a slight increase on its gross figure, while Nova Scotia and British Columbia recorded lesser totals than a year before. Comparison between farm and urban relief in September, 1935 and 1936, cannot be made as figures for earlier years are not comparable in detail to those secured through the registration. Of the total last September, 25.8 per cent. were farm and 74.2 on urban relief.

Tendency of the unemployed to drift to larger cities is revealed by the registrations. Of the burden of urban relief last September, 47.6 per cent. was concentrated in cities of more than 25,000. The smaller cities with populations from 10,000 to 20,000 accounted for 6.3 per cent.

In towns of 1,000 to 10,000, the percentage was 11.3. In communities under 1,000 it was 9.0. These figures accounted for the 74.2 per cent. on relief. The remaining 25 per cent. of rural relief is accounted for very largely by 100,000 cases in the Prairie Province drought areas.

A percentage analysis of direct relief recipients by Provinces showing their Provincial location in September, 1936, with the Provincial percentage of the population of the eight Provinces as of 1931 in brackets, follows: Prince Edward Island, .10 per cent. (.93); Nova Scotia, 1.39 (3.15); Quebec, 36.7 (28.88); Ontario 28.34 (34.46); Manitoba, 5.54 (7.03); Saskatchewan, 15.31 (9.26); Alberta, 5.83 (7.39); British Columbia, 6.7% (6.97).

Heads Underwriters

SHELDON F. MUTER of Kitchener, Ontario, elected president of The Life Underwriters Association of Canada for the year 1937. Mr. Muter is manager at Kitchener for the Metropolitan Life Insurance Company.

INCREASE IN CRIME REPORTED BY CHIEF IN ANNUAL REPORT

Chief Newhall Submits His Annual Report To Police Commission

INADEQUATE FORCE

The seventeenth annual report of the Chief Constable was received by the Board of Police Commissioners at an adjourned meeting of that body held on Thursday afternoon under chairmanship of His Honor Judge Sheldon L. Smoke.

On motion of Magistrate O. A. Langley, K.C., seconded by Mayor George A. Macdonald a copy of the report was released to the press, without the attached statement relative to the estimates for the current year. It was the opinion of the Board that the estimates should not be available to the press until they have reached the council.

Relative to matters incidental to the work of his department, the Chief reported as follows:

"Crime"

During the past year this city like many others in Ontario with inadequate police protection finds an increase in crime, drunkenness and petty thefts, the vast majority of offences being committed where it is impossible to have regular police patrol day and night, yet in spite of all our handicaps such as no signal system, no regular outside patrol, no permanent traffic officer etc., this force with the excellent cooperation of Toronto and other forces were able to recover 79 per cent of the total amount of property reported stolen.

Beverage Rooms

There was great improvement in the management of these authority holders reported by officers visiting, only one giving any trouble by keeping open after 11 p.m., many of the public complaints arising from minors being able to get wine and much drunkenness amongst transients came from the same source.

Traffic

This important and ever increasing problem received all the attention possible considering the strength of the police force. The numerous and outlying stop-signs, the parking problem, new highways intersecting at our main corners, all add to increasing police duties, accidents both fatal and minor were more numerous which is to be deplored. again I urge the necessity of more Stop and Go signs, viz; Charlotte and Park street, McDonnel and Aylmer street, McDonnel and Reid streets and also a red glare sign on Hunter street bridge to catch traffic going both ways.

Discipline

During the past year the members of the police force discharged their duties in an excellent manner and on many occasions worked a great deal of overtime.

Pensions

During the past year the department lost a good faithful servant, Sergeant Thomas, who left a wife and a family of five children, practically unprovided for after 20 years service. Through the combined efforts of the police force in organizing a burial and benefit fund we were able to help this family by paying his medical bills, funeral expenses etc., which goes to show what could be done were a pension fund established for the police force.

In conclusion allow me to express my appreciation of the kindly cooperation which has been extended to me by your honourable board, the citizens and press, the members of the Ontario Provincial Police, the County Crown Attorney, the Inspector of the Children's Aid Society and by the various members of the legal profession and the loyal support of the members of this force including the Police Matron.

"DEFERRED PAYMENT."

LONDON (C.P.). — Dated July 1 1662, a receipt for part payment of a sum due Charles II.'s goldsmith for making his Crown jewels—some of which will be used at the Coronation of King George—has been presented to the British Museum by Lord Cromer.

THE MYSTERY MAN OF INDIA

Kirma

Feature Stage Attraction at the CAPITOL THEATRE

Will Cast a Beautiful Lady Into a 24-Hour HYPNOTIC SLEEP

In Our Window, 7.30 Wednesday Night, Where She Will Remain

ON EXHIBITION 24 HOURS

THE HOME FURNISHING CO.

BLINDFOLDED

THE GREAT

KIRMA

WILL DRIVE A

FORD

V-8

Featured Stage Attraction All Next Week at Capitol Theatre

MONDAY

FEBRUARY 1st

12.00 Noon — The Zero Hour — 12.00 Noon

BE IN ON THE

START

See the bandage applied to Kirma's eyes promptly at 12 noon, Monday, in front of Hood & Cumming's, King and George streets. Then watch Kirma and Ford in their death-defying blindfold drive through the streets of the city.

DON'T MISS THE

FINISH

Kirma will end his sensational drive in front of the Capitol Theatre where he appears all week in the greatest mental act of the age.

KIRMA selected the Ford V-8 as the best and safest car, for his daring death-defying drive, due to the safety engineered chassis, all steel electric welded body, absolutely dependable brakes, safety of steel from pedal to wheel, acceleration of the famous Ford V-8 engine and the most efficient steering gear, allowing greater handling ease.

KIRMA considers the Ford V-8 as the safest car on the highway.

THE QUALITY CAR IN THE LOW PRICED FIELD

HOOD & CUMMING MOTORS

FORD AND LINCOLN DEALERS

George and King Sts. Phone 2460

Social and Personal

Phone 1600

Fred Delahaye of Bethune street will be sixty-six years old tomorrow (Sunday).

◆ ◆ ◆

Mr. and Mrs. W. A. Duffus have returned home from a visit with friends in Buffalo, N.Y.

◆ ◆ ◆

Harry Borradaile of Winnipeg is spending the week-end in the city with his grandmother, Mrs. W. T. Borradaile, Water street.

◆ ◆ ◆

On Sunday, Rt. Rev. Denis O'Connor, D.D., LL.D., completes his seventh year as Bishop of the Diocese of Peterborough.

◆ ◆ ◆

Under auspices of the Junior Welfare League, a community bridge party will be held on Monday afternoon, with tea at the home of Mrs. F. Collins, McDonnel street.

◆ ◆ ◆

Ed Shortt is motoring to Toronto on Sunday to bring home his little three-year-old daughter, who has been undergoing treatment at the Sick Children's Hospital.

◆ ◆ ◆

Under auspices of Peterborough U.F.O. Club, an Invitation dance will be held in the hall of the Canadian Legion on Wednesday next, February 3rd, with Moncrief's orchestra playing.

◆ ◆ ◆

Alderman R. S. Cotton and his daughter, Miss Margaret Cotton, are in Gananoque today, visiting the former's mother, Mrs. C. R. Cotton, who is observing her ninety-second birthday anniversary.

◆ ◆ ◆

Mrs. W. G. Ovens of Aylmer street entertained the members of the Literary Study Club of the Women's Art Association at their meeting on Thursday evening, when Miss Leone Walsh talked on Galsworthy's "Justice", and the convenor of the club, Miss Greta Giles, filled in with a brief outline of the History of the Drama.

◆ ◆ ◆

Caledonians enjoyed euchre games held in the Woodmen Hall at their weekly meeting on Friday evening. Prizes were presented by J. Miller to high-scorers as follows: First, Mrs. J. Reid (73) and R. Symonds (73); second, Mrs. R. Symonds (70) and J. Pirie (71). Consolation awards went to Mrs. R. Higgins (40) and J. O. Wyllie (44). W. Petrie acted as timekeeper. A service of refreshments by the committee ended a pleasant evening.

◆ ◆ ◆

Invitations are out for a Dinner Dance to be held under auspices of the Kawartha Golf and Country Club at the clubhouse on Friday next, February 5th, with dinner commencing at half past seven o'clock and dancing to music played by Mose Yekom and his men. The committee in charge of arrangements is comprised of Ed Riley, chairman, W. S. Derry, C. A. Salmonsen, Ed Gledhill, Fred Hickey, Ken Kingston, Bob Maybee, A. R. Nobbs and E. L. Sackville.

◆ ◆ ◆

Winners In W.C.T.U. Contest.

Students who were winners in a recent competition sponsored by the Women's Christian Temperance Union under auspices of the local Sunday Schools and who took highest marks in their various groups, entitling them to awards of books for their fine work, are as follows: Senior: Janet McIntosh of Springville United Church Sunday School; Intermediate: Clark Armstrong of Springville Church S.S.; Junior (1st): Raymond Sutcliffe of Murray Street Baptist Church; 2nd, Broadus Tyler of Park Street Baptist Church.

◆ ◆ ◆

His First Birthday Party.

Little Larry Godfrey, son of Mr. and Mrs. M. Godfrey of 196 Reid street, had a party on his first birthday anniversary this week, when a number of his very small friends gathered to celebrate with him, including Phyllis Gray, Margaret Johnson, Adele and Jack Bacon, Lenore Parrington, Maureen Inch, Mary Ellen Fowler of Mount Julian, Dorothy, Betty and Elwood Godfrey, Don McIntyre, Lavergne and Raymond Fowler and Jimmy Fowler.

Affairs At The Y.W.C.A.

The Wednesday-Friday Badminton Club of the Y.W.C.A. entertained the members of the East City Ladies' Club on Friday afternoon at a tournament of friendly games followed by tea.

The Dominion Woollens Club of the Y.W.C.A. enjoyed a delightful program this week when F. L. Roy showed moving pictures that included English and local scenes and views of the SS. Queen Mary, and Miss Florence Gladman played for a half hour Sing Song.

A cordial invitation is extended to every girl to attend the Friendly Hour and tea at the Y.W.C.A. on Sunday afternoon, from four to six o'clock.

◆ ◆ ◆

Peterborough Students Abroad.

Friends of Scott and Mary Medd of Charlotte Street, both of whom are studying in London, England, the former engaged in the study of painting, the latter in music, will be interested in knowing that they spent a part of the Christmas and New Year holidays in Paris. In their letters home, they comment on the fact that New Year's day is not observed as a national holiday in England, but the Yuletide observance stretches out into several days or a week, when most places of business are closed. Scott Medd, who received an Abbey Scholarship last season which gives him from two to three years of free tuition in art, hopes to study in France next year. His sister, Miss Mary Medd, will probably return home during the summer.

Tea of St. Paul's W.M.S.

Mrs. D. T. Diplock of Hunter street west was hostess on Friday afternoon at a tea held under auspices of the Women's Missionary Society of St. Paul's Presbyterian Church. There was a splendid attendance for a very enjoyable affair.

Assisting the hostess in receiving were Mrs. A. T. Barr and Mrs. James Dutton, with co-hostesses in Mrs. G. M. Roger and Mrs. F. H. Rowan, assisting in the living room.

Mrs. W. A. Burrell and Mrs. J. Marsh were general convenors of arrangements, and Miss Nina Davidson acted as treasurer. Ushering the guests were Mrs. T. H. Taylor and Mrs. J. Marsh.

Tulips and daffodils decorated the rooms. The tea table was artistically arranged with a silver basket of Spring flowers centering a lace cloth and a pair of silver candelabra with yellow tapers.

Tea was poured by Mrs. J. Connal, Mrs. E. F. Mason, Mrs. W. H. Hill and Mrs. R. R. Hall. Assistants included Mrs. T. J. Carley, Mrs. D. W. Clark, Mrs. W. Curry and Mrs. D. McLean.

Supervising the sale of home-made cooking were Mrs. A. Jack and Mrs. G. Sproule.

◆ ◆ ◆

Visitors Are Entertained at Club.

F. J. Overend, member of the Kawartha Golf and Country Club, sponsored the pleasant party which put a period to Friday's activities of the Winter Sports Committee, when the committee members were hostess to the visiting skaters from Toronto at the clubhouse, following the Ice Carnival at the Brock Street Rink.

The visitors, with their Peterborough friends, totalling about eighty people, danced in the solarium to the music of Stanley Northrop's orchestra, and enjoyed an informal gathering that closed with the service of supper refreshments.

The visitors, members of the Toronto Skating Club, who came down on the evening train on Friday night for the Carnival, left this afternoon for Toronto, after an enjoyable stay in the city, when they were entertained by the following members and friends of the Winter Sports committee: Mr. and Mrs. Gerald Wood, Mr. and Mrs. D. B. Falkner, Mr. and Mrs. Gordon Munro, Mr. and Mrs. O. Degraw Mr. and Mrs. G. S. Matthews, Mr. and Mrs. C. H. Ackerman, Mr. and Mrs. P. J. Giffen, Mr. and Mrs. C. G. Graham, Mr. and Mrs. F. J. Overend, Mr. and Mrs. Paige Rowell, Mr. and Mrs. R. T. E. Hicks-Lyne, Lt. Colonel and Mrs. J. A. Dewart, Mrs. J. Blaiklock and W. F. Huycke, K.C.

Branch Notes

ST. GEORGE'S BRANCH

Mrs. E. Gibson and her Lookout Committee were in charge of Thursday evening's A.Y.P.A. meeting at St. George's.

Fifteen members of St. Luke's A.Y.P.A. were entertained. The attendance was very small due to so many members attending the hockey match between All Saints' and St. George's.

Games and dancing were enjoyed and refreshments served. Mr. B. Pammett gave a vote of thanks to St. George's for the pleasant evening.

ALL SAINTS' BRANCH.

On Monday evening, All Saints' branch held their weekly meeting. The president, Leslie Cavalier, presided for the business session. The remainder of the evening took the form of a newspaper night.

The editorials were handled by Al. Worsencroft. The fashion column by Marg. Dean was very amusing. Of particular interest was the sports page written by Ralph Charlton. The children's hour written by Leslie Cavalier was also worthy of notice.

Several advertising contests were also held.

ST. JOHN'S BRANCH

The members of St. John's A.Y.P.A. spent their usual Wednesday evening this week practising for their Minstrel Revue and one-act play, "The Jewelled Hand," to be put on next week. George Nicholls is in charge of the minstrel show and the one-act play is directed by Miss Florence Hutchinson, the dramatic convenor for the branch.

GOING TOO FAR

Miami Balks At Bears Entering the Advertising Business,

MIAMI, Fla., Jan. 30 (C.P.). — Dogs, monkeys, and even a penguin carry advertising legends along Miami streets, but City Manager L. L. Lee draws the line at bears.

He refused a permit to let a bear play "sandwich man" after Safety Director A. J. Kavanaugh suggested "Miami soon will look like a carnival midway."

A cedar tree 2½ years old in Tooting Bec-gardens, London, is to be cut down.

IS YOUR BABY GETTING A TOOTH?

YOUR BABY must "get a tooth". But he need not get a fever with it.

If Baby's mother is wise he won't.

Here is what one wise mother, Mrs. B——, of Consecon, has to say. "We have not lost one night's rest through teething as I always use my old stand-by, Baby's Own Tablets. They are worth their weight in gold."

And Mrs. F——, of Glenalmond, Que., says: "My baby has five teeth and has never been sick since his birth, thanks to Baby's Own Tablets."

Give these safe, little tablets at the first sign of fever. Sweet-tasting, easy to take, prompt in their action and can be given to the most delicate baby. Analyst's certificate on every package.

Equally effective in other of Baby's ailments. Constipation, Simple Fever, Diarrhoea, Upset Stomach, Colic, Simple Croup and Fretfulness all respond promptly to Baby's Own Tablets. 25 cents a box.

Your money back from your druggist if results don't satisfy you.

$10.00 REWARD

For any Corn or Callous, which cannot be removed by the new scientific LLOYD'S THYMOLATED CORN SALVE in 3 to 5 days. This new Salve de-sentizes corns and callouses with the first application. Call your druggist to-day and order a jar of this WONDERFUL SALVE. Callouses of long standing will require slightly longer treatment. For sale at Elliott's Drug Store, 'Phone 15; McDermid & Jury, 'Phone 102; and E. L. Payne 'Phone 146.

WASH-DAY WONDER SOAP

For Clothes Washing and Cleaning [illegible]

Fashion Service

3213

School girls will like to swish about in this navy and white cotton print swing-skirted dress.

Scallops that are such an important new detail of grown-up fashions, accent the little fitted bodice. A bright red grosgrain ribbon tailored bow tied around the mandarin collar. The patent leather belt and composition buttons match the bow.

A tyrolean cotton, of course, is ideally suited to this simple to sew dress.

Silky shantung cottons in pink or aqua with a crispy Peter Pan collar (as seen in the small view) is simply adorable.

Woolens and plain or printed crepe silks are other popular materials for your choice.

Style No. 3213 is designed for sizes 4, 6, 8 and 10 years. Size 8 requires 1¾ yards of 39-inch material with ⅛ yard of 35-inch contrasting with ½ yard of ribbon for bow.

The Examiner,
Please order for me:

Pattern Number ....
Size ....
My Name ....
Address ....
....

I enclose 15c in payment

57 NEW MEMBERS ADDED TO Y.W.C.A.

Junior And Babies' Dancing Classes Are Leading Campaign

The standing of the Y.W.C.A. gymnasium campaign for new members has reached 57. The lead is now held by the junior and babies' dancing classes with twelve new members. The junior gym. class holds second place with eleven members and the ballet and senior advanced classes tie for third place with ten members each.

The announcement that only those registered before the close of the campaign will be eligible to take part in the gymnasium pageant which this year will feature a fairy flower ballet, has speeded registrations in the new junior and senior ballet classes and in the tap dancing classes. Mrs. J. Forbes, captain of the Tuesday advanced gym. class, has secured six registrations for the newly-formed modernistic class.

The campaign has been extended until next Saturday. During this extra week a health program is being promoted with doctors and nurses co-operating in addressing the various classes. On Wednesday all senior gym. classes will meet at 7.45 p.m. to hear the dental health talk by Dr. Harry Thompson.

First place in the campaign is tied by three members, Hazel Bradley, Mrs. J. Forbes and Beverly Hughes.

There's A Story

Of Satisfaction

In Every Bundle We Deliver!

SAVE TIME—SAVE MONEY—SAVE YOUR HEALTH

Thrifty Service	8c lb.
Damp Wash	5c lb.

Minimum Charge 50c

Fanning's Steam Laundry

Just Between Us Women

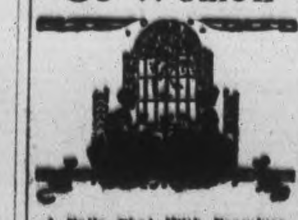

A Daily Chat With Examiner Neighbors, Conducted by Roberta

A SOPHISTICAL rhetorician, inebriated with exuberance of his own verbosity, and gifted with an egotistical imagination, that can at all times command an interminable and inconsistent series of arguments to malign an opponent, and to glorify himself.—Earl of Beaconsfield.

Dear Friends:

There! How do you like that for a description of a man? Look at all the big words strung out in sentences, and all to describe a braggart who wants people to think well of him.

How many times did I see our beloved teacher write these words on the black-board, and make us learn it off by heart, so that we would never get the idea that our little bit of learning put us above our fellows, and also to show us to what extremes we used words to describe someone, when a few words would have sufficed.

Have you never met someone who did that? They went on and on beating words against your brain, and when they were through you looked in vain for any real information in all this talk.

Yet, when we consider that human beings are the only ones who can talk, one would think that they would talk to some purpose, but they fritter away a lot of speech in nothings, and a great deal is said that benefits no one.

Some people's whole conversation consists in nothing else but "he said," "she said," or "they said," and how very wearisome and boring it becomes. You would think they had not a brain in their heads, and must use the sayings of someone else as conversation, before they can get by.

Never in the history of the world has there been so many things of importance given out freely to everyone, by the medium of the newspapers first, and by the radio, yet if you say casually to someone "what do you know today," they are as likely as not to say, "oh, nothing."

All this information strikes against their eyes, or their eardrums, but bounces right off again without registering a hit. It is nothing to them that every day they can be right up-to-date with the world, that they get topics of information which will brighten their talk, and make life more interesting.

And then along comes a smart-alec who has learned a lot of big words, sometimes without ever knowing the real meaning of them. All they know is that when they are strung together they sound very impressive, and so they fire them off at you, on any or all occasions, until you feel like crowning them with a good big dictionary.

There are times when big words are necessary, because the lesser words won't fit, but the most pleasant conversation is the simplest after all.

Some again, think that because they had not much education if they acquire a few large-sounding words that will make up for what they lack. But one of the nicest talking women I have ever met, could not even write her own name, nor could she write a word. Yet she had a nice choice of words, and kept away from those she did not know the meaning of, so that she made no slips.

So, let us be simple in our speech. Newspapers could use all the big words to give us the news, but bitterly would we resent it if they did, so they use the common everyday words we all use, and they are brief in the use of these. And if they kept telling you that "they said" this or that, you would wonder why they could not give us some real news once in awhile.

Words can be so beautiful, or they can be so boring, so let us not overwhelm our friends with big words just to impress them, or only when they are necessary. All public speakers must talk so that the audience understands them, else they become wearisome and tiring.

So, let us not become "inebriated with our own verbosity," but talk so that we are interesting to listen to, and so that we give pleasure to those who hear us. Let us use beauty in our speech, just as we do in our clothes, our homes, and in our person.

Your Friend,
ROBERTA.

Mrs. F. M. de la Fosse Elected Head of Anson House Board

Mrs. Robert Neill Is Appointed Honorary President At Annual Meeting

ASSETS $40,404.89

Mrs. F. M. de la Fosse was elected president of the board of Anson House at the annual meeting Wednesday, succeeding Mrs. R. Neill, who was appointed Honorary President.

The other officers for 1937 are: Firse Vice-president, Mrs. Duncan Walker; Second Vice-president, Miss Mary Archer; secretary, Mrs. F. M. Somerville; members of the Board: Mrs. C. I. Bucking, Mrs. S. I Harvey, Miss Laura Davidson, Mrs. Somerville, Mrs. F. L. Robinson, Mrs. R. R. Hall, Mrs. W. H. Hill, and Messrs. James Hamilton, E. F. Mason and W. C. Ackerman.

In her report as secretary last year, Mrs. de la Fosse paid a tribute to Mrs. Neill's long service to Anson House, as follows: "It is with profound regret that I have to announce that Mrs. Neill's resignation has been received by this Board. For twelve years she has been President, and for several years prior to that time acting President, and at all times she has devoted herself to the work. No matter what pleasant or unpleasant duties confronted her she has always proved a kind, wise and faithful leader. She is and always will be dearly beloved by all who have worked with her, and her place can never be adequately filled. I also greatly regret to announce the resignation of Mrs. Scott who for some years has been a splendid member of our Board. We shall miss her very much and we are sorry that she has felt it necessary to take this step."

Assets $40,404.89.

The financial statement presented the assets and liabilities reflecting the splendid position of Anson House. Total current assets are $40,404.89 as follows: Cash in bank, $1,321.04; Dominion bonds, par, $22,100; City of Peterborough debentures, $14,000; Victoria Trust and Savings Company, debentures, $2,000; Toronto Savings and Loan Co debentures, $500, accrued interest $483.85.

Building and equipment, $45,093.31 less reserve for depreciation $9,984.53, leaving $35,109.28.

Furniture and fixtures, $8,145.37, less reserve for depreciation, $6,433.53, leaving $1,711.84; land, $1,000.

Total fixed assets, $40,404.89 plus $37,821.12, sundry assets $563.70, and deferred charges, fuel, fire insurance, etc., $739.66. Total assets, $79,529.37.

Liabilities — Cheques outstanding, $684.21; Williams Trust, $500; making total current liabilities $1,184.21. Surplus, $78,345.16.

Expenditures last year amounted to $11,331.98, and receipts $10,882.26; net loss as at December 31, $449.72.

Receipts included grant of $847.30 from the Ontario Government; grant from city, $1,523.50; board received, $5,510.80; donations, $220; interest received, $2,215.41; farm products, $565.25.

75th Annual Meeting.

The secretary's report to the 75th annual meeting referred to improvements made throughout the institution during the year, including insulation of the roof. "Situated as it is the Home is exposed to all the winds that blow, and it has been almost impossible to heat the third floor in times past. While the work is not entirely completed, benefit has already been felt from this improvement, and though the outlay has been considerable there is no doubt whatever that it will be a great source of comfort in the future."

Ninety-nine persons were lodged in the Home during the year, 90 women and 9 men. Sixty-three of them were admitted during the year. Those remaining on January 1 last were 36 persons, 29 women and 7 men. Fifty-nine were discharged during the year and four died.

"The Board feels that tahe work during the year has been done in a most efficient manner and they would like to express their sincere appreciation to Miss Robinson, the superintendent, Miss Harrison, Mrs. Hurry, Mr. Northey and the other members of the staff."

If You Would Be More Beautiful

You will visit Dafoe's Beauty Salon, where each individual receives our personal attention. Common faults such as oily or stringy hair are overcome and a hair dress which suits your personality is applied.

DAFOE'S
BEAUTY SALON
190 Lock St. Phone 2471

THEY SMELLED THE SAME

OMAHA, Neb., Jan 30 (CP) —Norman Ziemann's plea that his 80 goats were blue-blooded failed to move Omaha's police court judge. The court ordered Ziemann to take his choice—90 days in jail or removal of his goat farm from the residential section. Health officers and neighbors had complained that the aristocratic goats had odors like common ones.

RAW IN THE FUTURE

Edmonton Diner Finds Good-Sized Pearl In Oyster—Cooked.

EDMONTON, Jan. 30 (CP). — In future Edward Repp probably will eat his oysters raw. He picked a good-sized pearl in one of the half-dozen fried oysters in a cafe here yesterday. Because it had been cooked, the pearl was valueless.

An Entire Programme by

TORONTO MENDELSSOHN CHOIR

(200 Voices)

UNDER DIRECTION OF DR. H. A. FRICKER

IN ST. PAUL'S CHURCH, PETERBOROUGH

TUESDAY, MARCH 16 AT 8 P.M.

Tickets $2.00, $1.50, $1.00, 75c (Tax included)

Secure Your Tickets Early at

Agnew-Surpass Shoe Store, 384 George St.

Mail Orders Given Prompt Attention.

SHOP AT **ZELLERS** IT PAYS!

RETAILERS TO THRIFTY CANADIANS

Special Sale!

12 STYLES! TUBFAST FROCKS 1.00 ea.

Sizes 14 to 52

ON SALE MONDAY!

500 DRESSES—of such quality and styling that they'll sell like the proverbial "hot cakes" at our moderate price. Tubfast Cotton Prints and plain-tone Piques in a variety of delightful colourings and stylings. Come fast for your share of this Bargain Value!

The Peterborough Examiner

PETERBOROUGH, ONTARIO, CANADA, SATURDAY, JANUARY 30, 1937

Family Escapes Death

TORONTO—Eight members of a Toronto family escaped death by asphyxiation when Harry Madill was awakened by the thump of his 15-year-old son Billy falling out of bed and discovered the house filled with coal gas fumes. Miriam, sister of Billy, awoke at the same time as her father.

Met Robber Coming Out

KITCHENER — N. W. Zeigler was entering his home when he met a man coming out. "Good day," said Mr. Ziegler, thinking the man to be a tradesman. "Good day," replied the man. Once inside the house, Mr. Ziegler discovered that his wife was out, and more than $100 was missing from a writing desk.

Many Graceful Figure Skaters Thrilled Over 1,300 Spectators As Winter Carnival Is Opened

Members Of Toronto Skating Club Present a Most Generous Program

SOME OUTSTANDING STARS

Glittering, graceful figures on flashing steel skates, speeding over the seafoam sheet of ice, held the attention for over two hours on Friday night of a huge crowd of spectators, between thirteen and fourteen hundred in number, that filled to capacity the Brock street rink, for the performance of near-ly twenty-five of the members of the Toronto Skating Club, gathered in Peterborough to give a spectacu-lar opening to this year's Winter Carnival. The capricious Weather Man, who has been acting quite out of character ever since the dawn of this year, may have been able to prevent much ski-ing activity, but even he was powerless to stop this big spectacle. The crowds that saw these figure skaters at their best last year were anxious to repeat the thrill this season. Last night, long queues of patrons waited for nearly an hour, some of them, stretching from Aylmer nearly to George street, to see the speeding skaters at work.

And their patience was justified, the visiting performers gave of their best, in a generous and lengthy program of figure and formation skating and waltzes that included some beautiful numbers.

The outstanding solo of the eve-ning was that of Mrs. Constance Wilson Samuel, North American champion and Olympic representa-tive for 1928, 1932 and 1936. To watch this auburn-haired skater with the beautifully-moulded figure is to see something. She skates like a breeze, like a ballerina on skates. Rose-pink draperies, the short skirt and bodice touched with gold em-broidery, fluttered about the tall, fine figure which was as poised, as gay and as graceful as a bird skim-ming through the air. It is the apex of graceful motion.

Another young performer who seemed to have much of this bird-like quality in the 'flying' essence of her skating, was Miss Gillian Wat-son, in another single exhibition, while Miss Veronica Clarke, last year's runner-up for the Senior Canadian Championship, got a big hand from the crowd, delighted with her rhythmic grace and skill.

Birds On Ice.

Twisting, turning, speeding over the glassy sheet, poising on one foot like a bird, pirouetting, jump-ing in the air to alight easily, with perfect poise and timing and rhythm in their work, they seem to love this sport, which is most beautiful to watch.

The sea-green ice, colored in a solid sheet, was picked out by bril-liant geometrical motifs, with a harry-pointed oblong in the center, banked by two inverted-circle ef-fects, all in gay yellows, reds and blues. Harmonizing with the colors were the hundreds of pennants dropping from the rafters and the painted pennants adorning the sideboards. Softened lights, with a 'spot' on the central figures, alternated with brilliant floods, while the music of the band of the Prince of Wales Rangers, led by Lieutenant W. H. Perver, ac-companied the skating exhibition.

One of the ten-step formations in which the ensemble takes part opened a happy and graceful open-er to the show, the skaters com-ing dark and light tones in their costumes. The feminine members of the group wore fancy outfits of a masquerade type, with many in flaming white and colored satins, sparkling silver caps, and the ma-jority with bare legs from short tunics to the tops of their high white kid boots. Several, however, wore long sun-tan hose. The men made a perfect foil, many of them in complete outfits of black, with long, tightly-fitting trunks in the same color, and black gloves.

Ralph McCreath, Junior Canadian champion of 1936, in a solo, was a dark-haired, black-suited figure whose tall, flying grace won him much applause. He has an attribute of swiftly-flashing, rapier-like speed that sets him apart. Instead of whirling in dervish, Russian ballet style, close to the ice, as do so many of the skaters, he whirls and turns lightly in 'fir-tree' mode, his arms outstretched. And he goes in for swift successions of jumps into the air that makes his performance just a little different.

A promising young skater, the youngest in the group, the fourteen-year-old sister of Miss Mary Jane Halsted, whose solo exhibition was very beautiful, was Shirley Marie Halsted, already notable for her skill.

Senior "Champ."

Osborne Colson, Senior Canadian champion of 1936, was a glittering skater whose black suit was topped by a gay "corselet" of scarlet and gold. He stated with authority and grace, spinning like a top in a series of one-foot gyrations that brought much appreciative applause. And a youthful member of the group whose performance stood out was Donald Gilchrist.

A brilliant pair of skaters delight-ed their watchers; Miss Ruth Hall, flashing white-satin-clad figure, and Sandy McKechnie, holders of the Junior Pair Championship this year. And another pair who went in for something different in the way of high jumps in perfect tim-ing, "face about" interludes and deftly-executed but difficult one-foot manoeuvres, had the Senior Pair Champions: Miss Veronica Clarke and Ralph McCreath exhibiting their skill.

A gay fox trot was a pretty exhibition; there was a blithesome four-some cutting capers on the ice in perfect time, and composed of Miss Gillian Watson and Miss Ruth Hall in black and silver outfits, with Hubert Sprott and Sandy McKechnie; Miss Mary Jane Halstead and Jack Eastwood had a lovely duo that was an example of almost perfect co-ordination, and one of the prettiest figures of all was the trio number, with white satin-clad performers; Mrs. Constance Wilson Samuel, Miss Mary Jane Halstead, and Miss Lor-raine Hopkins, do-ing a "balloon" performance, the shining white figures forming a beautiful picture on the green ice.

The popular ten-steps and several waltzes formed the ensemble contri-butions to the program, in which the following Toronto skaters took part: Mr. and Mrs. Alan Stewart, Mrs. Constance Wilson Samuel, Mrs. H. Burnham, the Misses Ver-onica Clarke, Winsome Maybee, Lor-raine Hopkins, Greta and Gillian Watson, Ruth Hall, Mary Jane and Shirley Marie Halstead; Messrs. Douglas Neeve, Guy Saunders, Jack Eastwood, Osborne Colson, Sandy McKechnie, Donald Gilchrist, H. L. Sheen, Ralph McCreath, Hubert Sprott, with Miss Margaret Austin assisting in directing the lighting from the bandstand by a telephonic contrivance, and Dr. Frank Mills in charge.

It is rather interesting to note that Miss Lorraine Hopkins, one of the ensemble skaters, was named Queen of the Snows at the Huntsville Carnival.

During an intermission last even-ing, His Worship Mayor G. A. Mac-donald spoke in appreciation of the good will shown by "our good friends from Toronto" and of the efforts of the Winter Sports Committee. He also announced that the postponed ski-jumping events will take place in February, if possible.

To Speak Here

Sam Lawrence, M.L.A. for East Hamilton and a member of the Hamilton Trades and Labor Council who will speak in the Moose Hall Tuesday evening.

ASKS BLOOD TEST OF CLARK GABLE IN FRAUD CHARGE

Accused Woman's Counsel Would Determine If Actor Is Father of Client's Child

LETTER IS DISCLOSED

LOS ANGELES, Calif., Jan. 30.—(AP)—Joseph Painter, counsel for Mrs. Violet Wells Norton of Win-nipeg, said today he would demand a blood test of Clark Gable to "de-termine" if the husky film actor is the father of Gwendolyn Norton, his client's 13-year-old daughter.

Mrs. Norton is under federal in-dictment with Jack Smith, Los Angeles private detective, and Frank Kienan, retired Winnipeg railroad worker, on charges of at-tempting to obtain money from Gable on a fraudulent claim of parentage.

"I will ask also that Gable appear in person before Mrs. Norton so she may determine, if possible, whe-ther the actor is the Frank Billings she knew 14 years ago in England," the attorney said.

"And I will further ask that Gable make an affidavit to the effect that he has never been in England.

"If these questions are answered to absolve Gable, I will withdraw from the case."

Letter Sent Last March

The letter in which the mail-fraud charges against the trio are based was disclosed in the indictment as having been sent from Winnipeg on March 9, 1936, addressed to Gable at his film studio.

It began with the salutation, "Dear Frank," and was signed, "Violet N." It read, in part:

"You are free and so am I, why not renew our old friendship. No-body need know, let us go away to-gether. XX

"We could put Gwendolyn in a good school and have her taught, give her what her heart longs to be, an actress. XX.

"You could return to the screen if you have to, but I write lovely plays, Frank, if only you would see them. That would bring in money and I can have you correct them into good English.

"Frank, you and I understand one another. No young woman would, and never will, and besides, you have a daughter you can call your own, and a swell kid at that."

Uzbekistan, one of the most im-portant cotton-growing republics of Russia, has delivered 1,246,360 tons of cotton to the Soviet Govern-ment.

$.00 CAR WASHED AND POLISHED
Includes 4 Wheels and Running-board, Dyed. The Price is Right—Will make your Car look Bright.
JOHNSTON'S
PHONE 2123. OPEN EVENINGS.

WE RECONDITION WINDSHIELD WIPERS AND FUEL PUMPS
METCALFE AUTO ELECTRIC
35 Brock St. Phone 266

MAIN STREET TOPICS

Jabs and Jottings as Picked Up By an Examiner Reporter.

AT THE EMPRESS.

Among the guests registered at the Empress are W. C. Tugman and L. L. Tremblay of Montreal, and T. F. Squires of New York.

BLOTTER CLEAR FOR 48 HOURS.

The Fire Department has had it quiet during the past two days. At noon today it was reported the blot-ter had been clear for 48 hours.

HEALTH TALKS

The first of a series of Health Talks was given at the Y.W.C.A. on Thursday evening when Dr. Agnes Moffatt addressed the Thursday Gym class.

COUNCIL TO MEET.

The regular monthly meeting of the city council will be held on Monday night and a heavy agenda is waiting for the deliberations of the civic legislators

NO SPREAD OF EPIDEMIC.

No serious spread of the current epidemic of mild influenza is indi-cated in Peterborough, Medical Of-ficer of Health Dr. G. Murray Fraser said today. Reports from elsewhere in the Province suggest the epidemic is abating rapidly. It apparently did not strike this city in full force.

INCREASED CONSUMPTION.

The annual report of the Oshawa Public Utilities Commission shows a more general use of power in the Motor city both commercially and in the home. During 1936 Oshawa consumed 32,982,240 kilowat hours as compared with 30,065,680 in the previous year.

RETIRES ON PENSION.

Patrick Coursey, who has been an employee of the Canadian Packing Company for fifty-one years, has been retired on pension. He was presented with a chair and other gifts by his fellow employees this week as a mark of their apprecia-tion of the relationship that has lasted for so many years.

LIGHT FOR HIGHWAY

The Utilities Commission will be asked to place a light at the corner of Lansdowne street and Monaghan Road, at the centre of the intersec-tion. It was approved by the Fire, Water and Light Committee. The Department of Highways will be asked to improve the lighting of the lock bridge.

EXTEND WITHERS' CONTRACT

Ald. McIntyre's agreement with H. J. Withers to extend his garbage collection contract to include the central area bounded by King, Ayl-mer and London streets and the riv-er for $1500 was endorsed by the property committee Thursday eve-ning. "And see that he is paying his men a standard wage," Alder-man Stocker advised.

BUILDING RUMORS

Main street was buzzing with ru-mors of building activity in Peter-borough this season. A $50,000 ad-dition to one factory was not denied by the manager who said the plans had not yet reached the point of actual decision. A new building at the city's ace plant in the south end was also mentioned as being a pos-sibility, and there are stirrings in other sections.

WAS KNOWN HERE.

Dr. George H. Locke, chief librar-ian of Toronto Public Library who is dead at the age of 66-years, was well-known to the librarian of Pe-terborough Public Library and to members of the Board. He was pre-sent when the local library was op-ened and since that time had often given valuable counsel and advice from his lengthy experience of lib-rary work.

ADDRESSED SUPPER CLUB.

Despite the tremendous business done by chain stores, the bulk of Canada's merchandising is still in the hands of the independents, R. J. Goring told the Friday Night Supper Club in an address last ev-ening. He spoke on the evolution of merchandising in Canada, trac-ing its development from the early trading post stage through the gen-eral store to the present era of specialized stores, department stores and chains. Jack Richardson pre-sided.

DISTRICT ORDERS.

The current issue of District Or-ders from headquarters of Military District 3 contains the following un-der the head of "detail for duty": "Lieut.-Colonel J. A. Dewart, M.C., Prince of Wales' Rangers, is detailed for duty as officer in charge of Pe-terborough armoury, vice Lieut.-Colonel G. G. Winterbottom, M.C., D.C.M., E.D." Promotions of Lieut. J. P. McGrath, M.M., and Lieut. J. G Armstrong of the same unit are announced. Both have been elevat-

OVERSEAS MAIL.

Mail for Great Britian and coun-tries via Great Britain, business let-ters and letters addressed via New York, to connect with the steamer Bremen, sailing from New York on February 2, mail closes at the local Post Office at 7.30 p.m. January 30. Mail for Great Britain and coun-tries via Great Britain, business letters and letters addressed via New York, to connect with the steamer Berengaria, sailing from New York on February 3, mail closes at the local Post Office at midnight on February 1. Mail for Great Britain and countries via Great Britain, full mail, to connect with the steamer Duchess of Atholl, sail-ing from Halifax on February 6, mail closes at local Post Office at 7.30 p.m. on February 3. Mail for Great Britain and countries via Great Britain, letters addressed via New York, to connect with steamer Paris, sailing from New York on February 6, mail closes at local Post Office at midnight on February 4. Mail for Great Britain and countries via Great Britain, full mail, to con-nect with the steamer Antonia, sail-ing from Halifax on February 6, mail closes at local Post Office at 7.30 p.m. on February 4. Mail for Great Britain and countries via Great Britain, full mail, to connect with the steamer Lancastria, sail-ing from Halifax on February 7, mail closes at the local Post Office at 7.30 p.m. on February 5. Mail for Great Britain and countries via Great Britain, Belgium and Holland parcel mail, to connect with the steamer Pennland, sailing from Halifax on February 8, mail closes at local Post Office at 7.30 p.m. on February 5.

Collection Of Old Pictures Depicting Early Day Scenes Are To Be Presented To City

T. H. G. Denne Has Gathered a Most Unique Pictorial Record Of Community

ALL OF UNIFORM SIZE

Thanks to the generosity, the vision and the interest in his native town of a member of a family to whom this community owes much for a wonderful contribution of public service the Peterborough of the last century, the Peterborough of the pioneer period, the Peterborough of the era of board sidewalks and mud-dy roads and gas lamps is to live again in a form that will be a per-manent record of the earlier days.

For years T. H. G. Denne, brother of ex-Mayor Roland Denne, and son of the late Harry Denne, who served Peterborough for many years on the council, Board of Education, cemetery board and other public bodies and himself a former mayor of the city in 1901 and 1902, when Peterborough first embarked in the field of public ownership by ac-quiring the waterworks system, has been collecting a remarkable set of pictures of the people and the scenes that are gone. The first of these portrayals of old Peterborough landmarks came to him from his own family and he began to amass a collection for himself. As the number grew the idea came to him that these old-time pictures would be an asset of the greatest value to his native town and he resolved that when he had completed his labor of love he would present the collection to the municipality of Peterborough to be kept as a record of the early years in the life of the community.

A Job Well Done.

There was nothing half-hearted about the way Mr. Denne went about the task. He was determined to do the job well and the verdict of Peterborough when they see what he has accomplished will undoubt-edly be that he has succeeded ad-mirably. At the cost of hundreds of dollars and the expenditure of countless hours of research, during which he hunted down and secured possession of scores of old time sketches, daguerrotypes, tintypes, steopticon views and ancient photo-graphs he has put together what is unquestionably the most unique pic-torial record of a community in ex-istence in Ontario.

The work of preparing these pic-tures so that they might be dis-played to the best possible advant-age was turned over to the art de-partment of the Robert Simpson Company and for months the em-ployees of that department have been busy photographing and en-larging the Denne collection, making them a uniform size, coloring them and framing them with a descrip-tive legend printed beneath each telling something of its historical significance. The result was so striking that the Robert Simpson Company, rightly stamping the col-lection as an historic research achievement of major importance asked to be allowed to put the pic-tures on public exhibition for a week. They will be shown all next week therefore in the Fine Art Gal-lery of the Simpson Company in Toronto, and it is expected that thousands of people will view them there, incidentally a very effective piece of publicity for Peterborough.

Will Be Formally Presented.

Following this display the Denne pictures will be formally presented to the city of Peterborough and the city council will make arrangements to house them where they can be kept permanently, and where they will be on view at all times for the benefit of the citizens.

These beautifully finished pic-tures will tell the story of early Peterborough more eloquently and convincingly than any printed words could do for they show the early buildings, the first churches, the first mills, the business sec-tion as it used to be, the pioneer steamers that first ploughed the district waters, the men who gave the community leadership when it was a straggling backwoods town, the early lacrosse and hockey heroes, the old volunteer fire brigade, the band that won a provincial champ-ionship and the leader of which died only a few days ago, lumber-ing and river-driving scenes of the long ago—a record in pictures of the achievements of the people who well and truly laid the foundations of the prosperous Peterborough of to-day.

They Go Far Back.

They go far back, these pictures. There is one in fact, of the first white child to be born here. Fit-tingly enough she was Jeanette Scott, a daughter of that Adam Scott who was the first resident of Peterborough and who came up the Otonabee river in a flat-bottomed boat one summer day 117 years ago and selected a site for the little mill that was the start of the indus-trial growth that has broadened out into the great plants where our peo-ple find employment to-day.

There is a picture that shows what the southeast corner of George and Hunter street looked like in 1832 when McKellar's store was the shopping centre. It is only one of a number of striking pic-torial reproductions of what the business section looked like in those early days. One photograph shows George street in 1849 when the al-most revolutionary change was be-ing made of ripping up the old board sidewalk that had been laid length-wise and replacing it with a wider walk with the boards placed cross-wise.

The photographer of 86 years ago had a "spot" picture for it showing the operations underway with the lumber piled high in the muddy street. Another ancient scene is of Water street when the first Exam-iner office was located where J. F. Strickland's law office now stands and the old market building and Denne's mill at King street can be seen further down the road. Still another pictures St. Paul's church before it was remodelled and an-other taken on Murray street fac-ing east depicts Dr. Burritt's house, the Stuart Home and the old school on the hill.

From Henthorne's store on George street some oldtime photographer took a picture looking over the gully that ran across the block near where the post-office now stands and tak-ing in the hill with St. John's church on top. That is in the collec-tion.

Some of the Gems.

Dixon's saw mill at the quarry, now Jackson's Park, the residence of John Carnegie on the Lakefield road, some of the Peterborough vet-erans who answered the Fenian raid call, Ed. Phelan's stables which stood where the customs house is now located, Alex Gibson's old blacksmith shop that occupied the present site of J. J. Turner and Sons, an early sketch of Scott's first mill, the old Collegiate Institute, the old church clock taken from the tower of St. John's, a Lakefield group that includes the old home of Col. Strickland and pictures of some of the first stores in the village as well as Winneck, the first hotel on Stoney Lake, Hazel Brae, the home of Alex. Smith, Chas. Hudson, one of Peterborough's first mayors, a view of George street looking south as taken from the top of the old Opera House before the present market hall was built, the first cot-tage in Chemong Park built by Henry Denne in 1871, a glance up the George street of old with its gas lamps, and Green store, Ryan's tannery and Morgan's hotel pro-minently on view, the residences of Wm. Lech and the other revered citizens of yesteryear, including the old English homestead on Charlotte street, these are some of the choice pictures in the collection of 125 scenes.

Several of the views go back as far as 1827. There is a sketch made in that year by Captain Basil Hall and there is also a picture of the first dam across the Otonabee built by the government in 1826 at the east end of London street near the site of the present Quaker Oats dam. A birdseye view of the town in 1850 is one of the most interesting of all, and another gem is of the old bridge across the Otonabee at Hun-ter street showing the first indoor skating rink located on the site of the Quaker Oats plant.

Old Sporting Pictures.

Sports of early years is represent-ed in the collection by pictures of the first Peterborough croquet team taken in 1865, of the famous Pe-terborough lacrosse club that won the Gildersleeve trophy in 1877, 78 and 79 and the first Peterborough hockey team to win a championship. In addition there are old time hunt-ing scenes of interest and a view of George Rogers winning a famous old race at the cricket field, Ashburn-ham.

As lumbering was one of the chief industries in Peterborough during the nineteenth century it is not sur-prising to find that the collection is rich in its views of old time saw mills, early dams in the north country and views of booms of logs on Rice Lake and Clear Lake. The steamers of the early days are nearly all represented in picture form. There is the Sunbeam, the Daisy, the Golden Eye, the Cruiser, the Widgeon, the Tiger, Capt. Lil-lecrap's boat of the sixties, the old City of Peterborough, the Empress and many other craft that played their part in the story of the days that are gone.

Young's Point's First Mill.

There are district pictures as well as those taken in Peterborough it-self and among the most interesting of these is a picture of the first dam and mill built at Young's Point in 1827 by Patrick Young, the founder of that village. Early views in the McCracken's Landing dis-trict are included and they will have a distinct appeal for many people who know the neighborhood.

This cursory summary does not cover the whole range of the won-derful collection; it is given merely so that citizens will have an oppor-tunity to judge of the magnitude of the gift that Henry Denne has so generously presented to his native town—a gift that will grow in value and in interest with every passing year.

Jack L. Smith, private detective of Los Angeles, who has been indicted by a grand jury charging him with conspiracy with 47-year-old Mrs. Violet Norton of Winni-peg, in a plot to extort money from Clark Gable.

REAL ESTATE DEAL BELIEVED CLOSED

John Douglas Is Given Notice To Vacate Hunter Street Property

Notice to John Douglas to vacate within a month the property on Hunter street west of the old Ori-ental hotel on which he has been operating a gasoline station is re-garded as evidence of a prospective real estate transaction which has been rumored of late from several sources.

At the office of Mr. Douglas it was reported that his information was to the effect that the Bell Telephone Company was interested in the pro-perty, and that negotiations had reached an advanced stage. It was also learned that the lot west of the old hotel building belongs to the late Martha Dickson estate, and the fact that Mr. Douglas has been no-tified to vacate it is believed to be an indication that the Bell Tele-phone Company has actually bought it.

H. H. P. Johnston, manager of the company, told the Examiner this af-ternoon that he had no official in-formation regarding the plans of the Bell Telephone Company.

The Rambling REPORTERS

JUST SLIP OF TONGUE.

Andy Rutter, announcer at the Skating Carnival in the Brock Street Rink Friday evening, does not really think there are nine innings in a hockey game and is assuring his friends on that fact today as the result of many raised eyebrows. The eyebrows were raised by his hockey announce-ment during a pause in the car-nival program. "Peterborough is leading Belleville 4-2 at the end of the second inning," he said.

Just a slip of the tongue, he pleads.—C.P.K.

DUTY SPEAKS.

Constable Deannard was in somewhat of a dither on Friday night. He was torn between two forces, as it were. The constab-le's natural kindness of heart in-clines him to look with leniency on the antics of small boys. But Duty is a stern taskmaster. So, when an assorted crowd of urch-ins pre-empted, as it were, stand-ing room in the front row of the free section at the rink last night and gazed with admiration at the visiting skaters, he was compelled to assume a stern visage and wave them with dignified black gloves to a higher place where the looking wasn't so good. 'Twas ever thus, however, as far as small boys are concerned.—C.L.M.

NEW FORM OF HITCH-HIKING.

Something new in the line of hitch-hiking was reported to-day.

Members of the Examiner Jun-ior Merchants' harmonica band were meeting the other evening at The Examiner. One of the lads had come to the meeting on skates, making use of the oppor-tunity afforded by the ice coat-ing on the streets.

"I'd better be going now," he said as the hour approached eight o'clock. "I have to catch the eight o'clock bus."

"You can't ride in a bus with skates on, can you?" the chair-man asked.

"I just hang onto the end of the bus and it takes me right home," he explained.—C.P.K.

COLD BUT POLITE.

Peterborough lived up to its reputation as a 'cold' town last night. (Cold being applied, not to atmosphere, but to enthusiasm). Visiting performers of any kind will tell you that local audiences are 'cold.' That is, they don't ap-plaud much or unduly. They are very attentive, it is true, and sit in quiet rows expecting the best from the performer. But they don't warm their hands with clapping—that is, to any extent. So there wasn't a great deal of applause for the visiting skat-ers who scintillated on the ice at the Rink....Just the same, when several falls took place, owing to warm weather conditions soften-ing the ice, the crowd showed its sportsmanship by loud and sooth-ing applause that brought the skater back for an encore every time.—C.L.M.

PRICE OF GASOLINE IS UP ONE CENT

Standard Grades Are Now Being Sold at 25 Cents a Gallon

Peterborough motorists dug just a bit lower into their pockets when they bought gasoline at local ser-vice stations this morning. The price increase of one-cent a gallon an-nounced by oil heads last evening in Toronto went into effect through-out the city as the stations opened for business to-day.

Previously selling at 24 cents a gallon, standard grades are at a uniform price of 25 cents and extra grades were advanced from 26 to 27 cents. Several local dealers in lower grade gasolines also found a one-cent increase necessary and raised the price of the low grade from 23 to 24 cents.

To-day's price change is the first to be effected in gasoline in Peter-borough since the spring of 1936. At that time, prices were reduced one cent.

STUDENTS DONATE 900 CANS OF GOODS

Car Of Supplies For Flood Sufferers Will Be Shipped On Monday

Members of the Kiwanis commit-tee report that the car load of canned goods, vegetables, clothing, blankets and medical supplies to be shipped from Peterborough to Cin-cinnati for the relief of flood vic-tims of the Ohio valley is assured.

With assistance of other volunteer workers Kiwanis are planning to pack the goods at the central re-ceiving depot in Peterborough Bus Lines garage on Sunday afternoon and it is hoped to have the car ready and away by Monday.

Following an appeal which he made to the student body at P.C.V.S., L. J. Pettit, a member of the teaching staff and of the Kiwanis Club declared the response was won-derful. The students at the Col-legiate donated between 800-900 cans of goods, individual contributions ranging from one can to half a dozen cans.

A call for volunteers to assist in packing goods from one of the forms in the school resulted in the imme-diate response on the part of two American students. Teachers it was stated, made cash donations to the fund.

Donations from the Public schools students and teachers was no less gratifying it was reported, and to them and all other citizens who con-tributed in generous measure the committee tenders sincerest thanks.

MANY VISITORS HERE.

The surrounding district supplied many patrons for the skating car-nival event at Brock St. rink last night. A motorist who arrived in town late Friday night remarked that the stream of out-going cars he met in the vicinity of Peterborough made him wonder what had been going on here. Lakefield, Millbrook, Port Hope, Havelock and other points in the district were all re-presented in the throng at the rink.

Ratepayer Paid Penny In Taxes Another Four Pence In Tax Roll Of Peterborough Century Ago

George Hall's Contribution Two Pounds, Six Shillings And Sixpence Largest

AN OLD REVIEW

Taxes in Peterborough one hun-dred years ago were probably no more popular than they are to-day, and yet the roll for 1837 shows that one ratepayer was down in the town's books for two cents, one penny in those days; another four-pence, and so on up the scale of George Hall's contribution of two pounds, six shillings and sixpence.

An old copy of the tax roll of a century ago does not explain the circumstances of a levy of only two cents, or even of eight, and poster-ity is left to conjecture about the meagreness of the public services so lightly assessed against the holdings o fthe men and also the women, who were called upon to pay the town's municipal rates.

The tax-gatherer has immemori-ally incurred protests for his annual round of attention, and it is con-ceivable that in those days that have passed beyond memory and record some of the taxpayers objected that Peterborough's rates were exorbi-ant or something to that effect. And, according to the information that has survived precariously from that time, it seems that the roll of 1837, as published herewith, em-braced not only the ratepayers of the town but also of the townships of North and South Monaghan.

The personalities of these pioneer citizens have vanished with their generation, but the list affords in-terest as a reflection of the finan-cial conditions of the time when the tax collector dealt in British cur-rency and such lowly items as one penny were not scorned as a liability to the community.

The roll of 1837 with its names and the tax amounts in pounds, shillings and pence, is reprinted as follows:

	£	s.	d.
Pennington, Alexander	0	3	5½
James, Allen	0	3	9½
William Arnott	0	3	5½
Widow Patty	0	3	6
Elias Burnham	0	6	5
George Brownlee	0	3	11½
John R. Benson	1	2	10
John Brown	0	3	9½
Rev. John Butler	0	3	9½
Thomas Beavis	0	7	1
John W. Bedford	0	4	3½
Henry Briscoe	0	3	7
Walter Baptie	0	7	1
William Brooks	0	0	7
Thomas Best	0	0	4
Henry Clon	0	3	6
Robert Chambers	0	4	10
John Crawford	0	19	9
James Cowan	0	3	5½
James Chambers	0	2	6½
Nancy Clark	0	0	3½
Martin Coughlin	0	0	7
William Chambers	0	3	5½
Edmond Collins	0	3	5½
John Cleghorn	0	7	10½
John Cummingom	0	0	3½
Peter Carvoth	0	0	1
Robert Copeland	0	3	5½
Edmund Chamberlain	0	0	1
Samuel Dixon	0	3	9½
Timothy Donaghue	0	7	7
John Davis	0	5	11½
Edward Duffy	0	12	7½
John Dearry	1	5	9
Rev. Doller	0	3	9½
William Davis	0	0	3½
John Drake	0	0	3½
Henry Edmison	0	0	6½
Alex. Edimson	0	0	3½
James Ferguson	0	12	2½
Thomas Fortye	1	11	8
Ed. Frye	0	3	6
J. B. Fortune	0	3	9½
John Grahame	0	6	3½
William Geary	0	3	5½
Gideon Gibson	0	3	9
Henry Galt	0	4	3
Dan. Griffith	0	10	0
Thomas Graham	0	0	10
James Henthorn	0	3	9
John Hayden	0	6	4
John Haggart	0	3	9
James Harvey	0	4	7½
D. Hogan	0	3	5
William Hall	1	3	4
George Hall	2	6	6
Mrs. Higginbottom	0	3	9½
Thomas Harper	0	6	2½
Henry Holland	1	6	11
William Hunter	0	0	3½
James Hall	0	8	8
John Hutchinson	0	5	2
Robert Harper	0	4	1
David Hamilton	0	4	0½
William Hamilton	0	3	9½
James Hamilton	0	3	9
James Jaffry	0	3	10
Edmund Kegley	0	3	6
John Kelly	0	0	3½
William Landy	1	8	10½
William Lambert	0	3	9½
James Laverty	0	3	5½
John W. Love	0	6	2
Love and Hall	0	19	9½
Joseph Larin	0	4	7
Samuel Lawden	0	6	4
John Lean	0	7	0
David Lamb	0	5	1½
William McBurnie	0	3	9½
George McCombs	0	3	5½
Alex. McDonald	0	11	10
Alex. McFadden	0	4	6½
John McKer	1	4	0½
Oughtry Morrow	0	19	0½
Dan Mulesch	0	3	5½
John Martial	0	3	5½
Robert Mulligan	0	3	5½
Cheeseman Moe	0	14	7½
James Meighan	0	3	5½
George May	0	1	1
Timothy O'Connor	0	0	4½
John O'Donnell	0	3	9
Thomas Overn	0	0	3
Pat. O'Neil	0	3	9
William Oakley	0	3	9
Thomas Poole	0	2	6
John Parker	0	5	5
William Pye	0	3	5
Walter Patterson	0	0	1
Walter Ridley	0	2	6
Patrick Ryan	0	4	9
A. W. Roche	0	5	8
Charles Rountree	0	3	5
Rev. John Rogers	0	11	7
John Rosby	0	1	5
P. Rise	0	3	5
John Redhead	0	0	3
William Simpson	0	6	11
William Shaw	0	3	5
William Stephenson	0	4	2
Samuel Smith	0	3	5
Ben Small	0	3	5
Richard Scott	0	9	6
William Shaw	0	13	10
Clerk Spalding	0	3	4
Ed. Thomas	0	10	10
Robert Taylor	0	3	6
John Tighe	0	4	1
Ed. Tighe	0	0	3
Ed. Wilson	1	4	10
James Wright	0	3	6
Richard Winch	0	10	5
James White	0	5	11
Robert Wilson	0	3	3
Thomas Wood	0	0	1
John Yates	0	8	5
Dickenson Yates	0	1	7

Loses His Post

Appointed to the Employment and Social Insurance Commission by the Conservative government, Tom Moore, well known Canadi-an labor man, has lost his position following the decision of the Privy council which declared four Conservative social measures were "ultra vires".

THE STARS SAY . . .

By GENEVIEVE KEMBLE

For Sunday, January 31

Sunday's horoscope shows a very lively and progressive day, as fore-cast by the predominant stellar op-erations. Employment is under ex-cellent auspices for promotion, pre-ferment, dignities or favors at the hands of superiors and those in au-thority. Friendly interest in sound propositions is assured, with splen-did reactions in the private and so-cial life. These affiliations should be cultivated.

Those whose birthday it is are assured of a year of promise in em-ployment and in the good graces of those in power and prestige, both in business as well as private asso-ciation. New and sound projects may seek this influential co-opera-tion and friendly interest.

A child born on this day may be efficient, enterprising, and it should rise to position and prestige through its dependable and energetic quali-ties.

• • •

For Monday, February 1.

Monday's astrological forecast is for a fairly successful and active day, but much depends, however, on wise handling of funds. While there may be some inclination to be free with funds, either in extravagance or indulgence, yet there may be gain through speculation. This may be in connection with combines, rings or secret societies.

Those whose birthday it is may expect a fairly active and success-ful year if they exercise sound business acument and wise judg-ment in the management of funds. Speculation might prove profitable, providing there are no indulgences of a rash nature.

A child born on this day may be clever, shrewd and subtle, although personally generous, popular and companionable. It may have pro-nounced tendencies to gambling, taking chances and extravagance.

Because of rearmament the Brit-ish Navy is in need of trained mechanics.

DRUG STORE OPEN SUNDAY
BOND'S will be the Drug Store Open Sunday All Day.

Nash and Lafayette
SALES AND SERVICE
Prices From $995 to $1,495
Foley & Wilson
McDonnel at Reid. Tel. 2027

"My Political Faith"
Subject of
ADRIAN McDONALD
Of The Normal School Staff
George St. Open Forum
NOTE:
This will be held in George St. Church as usual and a cordial invitation is extended to the men of the city.
E. L. SACKVILLE, Pres. ALLAN T. BROWNE, Sec.

DISPLAY BY PASTOR SHATTERS MAGIC RING ABOUT LOUIS

Young New Yorker Stays With Brown Bomber Simply By Using His Head—And Feet

STRANGE SPECTACLE

By Sam Robertson
(Canadian Press Staff Writer.)

NEW YORK, Jan. 30.—(CP)—The aura of ring greatness built around Joe Louis today appeared shattered beyond repair—and Bob Pastor, a comparatively small man who is as much a footracer as he is a prizefighter, supplied the debunking.

A young New York man called by some boxing writers "nothing more than a preliminary boy," Pastor performed the unbelievable feat of staying 10 rounds with Louis here last night.

It seemed the only reason the white man did not meet the knockout fate predicted for him at almost every hand was because he had something with which to think.

Louis, 23¼ pounds the heavier, obviously the stronger and by far the better boxer—mechanically—could not so much as decisively outpoint a man who showed little but the ability to run nimbly in reverse, and the good sense to stay out of harm's way.

With Pastor back-pedalling so fast some fans shouted that Jesse Owens be substituted for Louis, and with the latter bewildered by the moving target, other pewholders dubbed him "The Dumb Detroiter". It proved one of the strangest and dullest fistic spectacles ever served up in any ring.

And, strangely enough, the majority of the 18,800 fans who contributed toward a "gate" of $111,570 seemed to enjoy it. For most of them went to the show certain they would see only two or three rounds before the "Dark Destroyer" blasted the little New Yorker.

If a fighter in a preliminary bout had backed off with the endless energy of Bouncing Bob, the crowd would have blown him out of the ring with their jeers.

Cheer Selves Hoarse for Pastor.

But, equally as bewildered as was Louis at the fact Pastor was able to stay 10 rounds, the faithful reared their disapproval when the judges and the referee unanimously gave the Negro the decision. They backed the Madison Square Garden rafters with their cheers for the vanquished "trackman."

The fight added little to the New Yorker's ring stature except, as one fan put it, "He did well even to foot-race with Louis for all those rounds." He showed defensive skill, but more in his feet than in his hands. He showed nothing in the way of an offensive weapon potent enough to go far among the ranking heavyweights.

However, the dull doings detracted tremendously from the black man's stature. He proved utterly unable to meet the problem of a nimble target. The Garden air was chilled by the many Louis smashes that churned the air. Joe had been painted as the tiger man of the ring, but he didn't show any feline ferocity and the consensus around the ringside was that he could have finished his small tormenter if he had chosen to tear in with his bigger guns booming.

Louis seemed to supply the answer when he complained in the dressingroom after the fight: "That Pastor said in the newspapers he'd come tearin' in and I was waiting for him."

Joe apparently had planned to meet that sort of attack and when his college-trained opponent switched tactics, the former cotton-picker from Alabama couldn't figure it all out.

Strikes And Spares

Scores in the City 5-Pin Bowling League at Duffus' were not high in Thursday's rolling. High team scores were: C.G.E., 3362; Dean's, 3212; Grant's, 3149; Swartz, 3071; Grafton's 3028; K. of C., 3026; Barons, 3020. High three games: Walsh, 797; Weese, 730; Walton, 718; S. Shaughnessy, 709; Garrison, 701. League standing to date:

Group "A":	Points
Grafton's	12
Grant's	11
Swartz	11
C. G. E.	8
Bowlrites	7
Bright Spot	7
Dean's	6
Lucky 7	2

Group "B":	Points
Barons	13
Brinton No. 2	11
Brinton No. 1	8
Metropolitans	4
Maple Leafs	4
Commercials	4
K. of C.	4
Weston's	0

Postponed games to be played are Weston's 2, K. of C. 2, Commercials 1, Maple Leafs 1, Brinton No. One 1, Branton No. Two 1.

Team Scores

Grafton's, 3; Bowlrites, 1

Grafton's	942	912	1174	3028
Bowlrites	870	983	947	3800

Barons, 4; Weston's, 0

Barons	1089	969	1062	3020
Weston's	977	753	914	2644

Grant's, 3; Dean's, 2

Grant's	1110	1037	1022	3149
Dean's	1054	994	1164	3212

Bright Spot, 3; Lucky Seven, 1

Bright Spot	952	934	1038	2924
Lucky Seven	927	982	940	2749

C. G. E., 3; Swartz 1

C. G. E.	1041	1155	1166	3362
Swartz	1047	972	1052	3071

K. of C., 3; Metropolitans 1

K. of C.	810	1236	980	3026
Metropolitans	934	1056	876	2866

Commercials, 3; Brinton No. One 1

Commercials	1013	891	1059	2963
Brinton No. 1	881	937	1073	2831

You Must Relax

Too many men are going under these days from high nervous tension and sleeplessness. You must relax and use Dr. Chase's Nerve Food to replenish nerve force, and restore health and vigor.

Dr. Chase's
NERVE FOOD

SPORTS DAY BY DAY

Digging Up the Local Dirt With the Odd Chuckle or Two

(C.J.P.)

FOUR BASKETBALL games are billed for tonight in the "Y" gym. There's a Church Loop juvenile joust at 6.30, followed at 7.15 by the first of the church bantam finals. The Senior City Circuit swings into action at 8.00 with C.G.E. playing the R. Neill Ltd. squad, while the Dominion Life lads tangle with P.C.I. at 9.00 These tilts are followed by some dancing Quite a crowd of gals and guys take in these Saturday eve cage contests this winter and no one yet has asked for money back.

* * * * *

TALK ABOUT a panning, look what a Niagara Falls scribe says of a player who cursed the coach and left the basketball floor when he was replaced by another: "It smells smaller than we ever gave McCutheon credit for. Just why he thinks he is more important than any of his subs is known only to himself and nobody else cares; but such an exhibition of temper, dissatisfaction and babyishness has no place on a team already with enough internal strife without mollycoddling to the whims of a disgruntled player." We haven't seen such a scorching since a certain scribe went after Umpire Woodley over a year ago.

* * * * *

HERE IS a letter from F. W. Moynes of the Lindsay Watchman-Warder: "Dear Sir—The Felt Cup Hockey Tournament will be held in Lindsay, February 9th and 10th, and, although the number of entries may be limited, we respectfully solicit an entry from your club. We might state that the Felt Cup is the largest and one of the finest trophies given in competition in this district. An entry fee of $2 is charged. Good prizes are guaranteed the winners and runners-up, and a competent referee is being engaged. It is hoped to have some of the fastest teams in the district in this competition. The tournament is open and O.H.A. players are not barred. This should aid in making the tourney one of the finest in the district. We trust to hear from you at an early date so that we may govern ourselves accordingly."

* * * * *

TRENTON FLIERS hop into town Monday to play the Petes at 8.30 in the Brock. It'll be the puck tidbit of the season and, no doubt, the fans will flock to see the struggle. The Airmen defeated the locals in the first meeting of these teams, on Belleville ice, but we **wouldn't care to hock the gold fillings and wager much on 'em to repeat on the smaller ice cushion here. It'll be a rough, tough and exciting scrap—and if you fans pass this up then you don't know a good thing when you see it.**

* * * * *

THOSE "FRONT runners", as the Quinte scribe calls the Petes, came from behind last night in Belleville to cop a 4-2 intermediate O.H.A. decision. They were down two goals halfway through the game and behind by one when the third frame opened. But the local squad—ably handled last eve by Manager Jim Gillespie—went to work in the windup chapter and rapped home three counters to make it a clean sweep of the series over Belleville Redmen this season. All their future group games are against Trenton Fliers, three of 'em here and two in Belleville. Since there is no playoff between the "A" teams, those remaining five frays will be the same as a playoff series—with the locals down one at present. Belleville and the Trenton town team will continue with their "B" schedule.

* * * * *

IT WAS an odd tussle last p.m. Heavy ice made the going slow, the passing poor and stickhandling hazardous. In this sort of mushy mushing, Belleville looked superior for two periods. They worked hard before the large home crowd and appeared to have the tilt in the gunny sack. But the Petes turned it on in a wide-open lively third inning and had an edge then. McDougall, Coughlin and Ellis didn't play this time, the squad being shifted around with Creighton, Schultz and Gardner on the second line—which went fair. Red Creighton had to have a stitch taken in his left ear when cut in the second stanza and he was lost the rest of the game. Vitarelli did the iron-man stunt in the third.

* * * * *

STARS ON the local lineup yesterday? That's easy—Archie Weir, Ned Vitarelli and Gord Clarke. They stood out all through whereas most of the others just looked good in spots. Weir turned in a sparkling game on defence and he scored three goals, Vitarelli also worked his head off and looked good throughout, and Clarke had to shine in goal to hold off the scrappy Redmen. Johnny (Spud) Murphy made his debut with the Petes on defence but the big fellow looked rusty. From what we saw, we'd say that with about two weeks of regular practising and playing with the Petes he will be a big help on defence, but right now he's out of practise. Belleville fans recalled him when he starred in senior "B" company for Queen's and all agreed he used to be a whiz a few seasons back. St. Louis, Jackson, Bentley and Watt were best for the losers last gloaming.

* * * * *

BEING IN Belleville, we naturally missed seeing the figure skating carnival at the Brock St. rink. We did see the color scheme of the ice, though, and have to hand it to whoever did the job. It was a beaut—but somehow we wonder what the Fliers will say when they first spot it on Monday! Reports are that the carnival went over with a bang before a big crowd and some of the visiting artists put on a grand performance. There is an open fancy dress carnival this e'en at All Saints' rink but the dog derby and th ski-jumping (in connection with the planned Winter Sports Carnival here this weekend) had to be postponed owing to lack of snow. Better knock the cobwebs off the snow shovels right away, folks, as it'll be coming down by the ton the first of next week—life being what it is.

* * * * *

DESE, DEM and dose: Plenty of seats still available at the Brock for Monday's big puck tussle . . . . Cobourg gals' puckists want a game with a local femmes' team, but no can do; try the Lindsay ladies . . . . George G.: You send us the stuff and we'll run it . . . . Our three P.C.I. cage teams did okay away from home last night . . . . Weir got a gash in the leg from a skate last p.m. but will be all right for Monday . . . . Lot of fight fans are holding their noses today over the Pastor-Louis bout last evening . . . . Nip Dwan, old coach of Toronto Hillcrests' ball team, has been visiting in Peterborough recently . . . . Three Senior City Hockey League games are listed for the Brock on Tuesday.

Skating Carnival All Saints' Rink
To-nite, 8.00
Admission, 20c & 15c
With Season's Tickets 10c

HOCKEY
Trenton R.C.A.F. (Fliers) vs. Peterboro' Intermediates
MONDAY, FEBRUARY 1ST
East Side—25c
Children—10c
West Side, Standing—35c
Reserved Section—50c
Tax Included
BROCK ST. RINK

Splendid Cough Remedy Easily Mixed at Home

It's So Easy! Makes a Big Saving. No Cooking.

To get quick relief from a distressing cough, mix your own remedy at home. Once tried, you'll say it's your favorite cough medicine, and it's so simple and easy.

First, make a syrup by stirring 2 cups granulated sugar and one cup of water a few moments, until dissolved. A child could do it. No cooking needed.

Then get 2½ ounces of Pinex from any druggist. This is a compound containing Norway Pine in concentrated form, well known for its prompt action on throat membranes.

Put the Pinex into a 16 ounce bottle, and add your syrup. Thus you make 16 ounces of very efficient remedy, and you get four times as much cough medicine for your money. It tastes fine and never spoils.

And for quick, blessed relief, it is splendid. You can feel it penetrating the air passages in a way that means business. It loosens the phlegm, soothes the irritated membranes, and eases the soreness. Thus it makes breathing easy, and lets you get restful sleep.

Just try it, and if not pleased, your money will be refunded.

LITTLE HEAD WORK IN RING THESE DAYS SAYS JOE IVANNI

One-Time Canadian Champ Blames Money-Greedy Managers

PUSH LADS TOO FAST

ROME, N.Y., Jan. 30—(C.P.). — Joe Uvanni, one-time middleweight boxing champion of Canada, to-day cast a critical eye on the present crop of fighters and suggested most of them needed a thorough course of instruction in the fundamentals of the sport.

Uvanni, who won his crown from Clove Hawkins at Calgary in 1912, said, "Most modern-day ringmen are fighting with their fists instead of their heads."

"Too often," he charged, "young fighters are pushed ahead by money hungry managers to tackle more experienced men long before they are ready. In my day fighters often spent years under the tuteiage of a finished boxing master before attempting any actual ringwork, but once we were pronounced ready we fought as frequently as twice a month."

Joe was born in Dugenta, Italy, in 1884. His family moved to the United States when he was 11, and by the time he was in his late 'teens he was in the amateur ring. He turned professional in 1903 after training under Jim Dailey, the Philadelphian, who also tutored "Gentleman Jim" Corbett.

Held Crown Till 1914

Uvanni smacked the Canadian crown off Hawkins' head in Tommy Burns' Manchester Arena. Burns, the only Canadian to rule the heavyweight roost, refereed the match. It was staged in the ring where Luther McCarthy died in the historic fight with Art Pelky. Joe held the championship until July 1, 1914, when Billy Weeks defeated him at Fernie, B.C.

Altogether, Joe fought 217 battles. He was knocked out only three times, earned 18 draws, and lost 10 bouts. Following his retirement in 1919, he became physical director at the Policemen's Athletic Club in Sydney, N.S. He returned to Rome in 1924.

Despite his 52 years and the fact 200 ring battles are behind him, Uvanni's muscles are tough and his step as quick as when he scrapped the best men in his division. He is sure he could give the current mitt slingers lessons in the scientific art of planting cauliflower ears, and recently offered his services to two of his favorite ringsters, Lightweight Champion Lou Ambers and Harry Belsamo, New York middleweight who has a devastating punch but little else.

Junior P.C.I. Boys Cop Cage Contest

The junior P.C.I. boys' basketball team copped a 33-9 victory over Port Hope in the latter's gym last evening. It was a regular cage interscholastic setto, and the P.C.I. players piled up a high score against the home team. Superior ball handling and shooting resulted in the visitors' one-sided win. The snappy passing and inside work of the winners had the opposition baffled. It was 22-4 at halftime with the Hopers checking somewhat better the last stanza. Weir topped the scorers with 10 points while Cutting, Dougherty and Sedgewick had six each. The work of these four was outstanding, while Quantrill with six points and Collins with two led the losers. The teams:

P.C.I.: Cutting, Louden, Dougherty, Dyer, Craig, Weir, Foster, Sedgewick, Johnston and Gillespie.

Port Hope: Quantrill, DeMille, Hodgson, Newton, Fulford, Brown, Sinnott, Collins, Coupland and Peacock.

Referee, P. J. Bigelow; umpire, D. Weese; timer, B. Brooks.

KING OF WINTER SPORTS

Ski-ing
By Charles Schaer
Sponsored By Peterborough Ski Club

Figure 1, top left; Figure 2, top right; Figure 3, Lower left; Figure 4, lower right.

—30—THE KICK TURN

The kick turn is used for turning while stationary in preference to stepping around. It is especially useful when climbing in alternate traverses to right and left (zigzagging) to change direction at each traverse. Try it first on the level as follows. Stand with skis parallel and close together, sticks somewhat to the rear of the feet. Take all the weight on the left ski and swing the right leg forward freely.

When the leg reaches the horizontal position, the knee should be straight and the heel of the ski placed on the ground close to the bend of the other ski (fig. 1).

Turning the body to the right, let the right ski swing outwards and down (fig. 2) to a position parallel and close to the left ski. As will be seen from the illustrations, the sticks are held pretty much at arms length and swung around as the body turns. Now lift the left ski around over the heel of the right and place it parallel there too (fig. 4).

On a slope when climbing, the turn should be made uphill whenever possible, the upper ski being turned first. If the slope is not too steep, the ski need not be brought down paralel to the other, but can be placed in the direction of the next traverse. If the slope is too steep to permit of the turn being made uphill, it can be executed downhill paying attention to the following points.

Stand with the skis horizontal across the slope and close together. Turn the lower ski first and place it parallel with the upper, then carry the upper one around.

Katherine Dilks and Marcelle Dermerk were sentenced to prison at Bournemouth, England, for holding up and robbing Miss Martha Cooke, aged 87, of articles valued at $1,500.

WINNERS
Of Puzzle Word Contest No. 17
ANNOUNCED

FIRST PRIZE	$10.00
SECOND PRIZE	$5.00

Tied by Two

Combined Prizes Total $15.00 and are Divided Equally Between:
W. E. PAYTON, 320 King St. $7.50
MRS. C. MOORE, 308 STEWART 7.50

THIRD PRIZE	$3.00
FOURTH PRIZE	$2.00

Tied by Two

Combined Prizes Total $5.00 and are Divided Equally Between:
V. H. ELLIS, Keene, Ont. $2.50
MRS. F. STEINKRAUSS, R.R. 2, Peterborough $2.50

FIFTH PRIZE	$1.00

MRS. W. BOORMAN, 243 McDonnell $1.00

SIXTH PRIZE	$1.00

JOSEPH GLASS, 332 Water St. $1.00

SEVENTH PRIZE	$1.00

A. LITTLE, R.R. 2, Warsaw $1.00

EIGHTH PRIZE	$1.00

JIM BAIRD, 315 Elias Ave. $1.00

NINTH PRIZE	$1.00

G. E. MUNRO, 580 George St. $1.00

Winners are requested to call at The Examiner Office, Corner Hunter and Water streets, for their Cash Prizes after 12 noon Monday, February 1.

CONTEST NO. 17—CORRECT SOLUTION

H	O	■	B	A	T	T	E	R	■	T	A			
U	R	P	A	■	A	I	D	■	S	H	E			
L	E	A	P	■	G	L	I	S	T	E	R			
L	■	S	■	D	(17x)	T	■	O	■	O				
■	S	T	O	O	P	S	■	■	P	■	■			
S	L	I	N	G	■	E	G	G	S	■	H			
A	Y	E	■	S	T	A	L	E	■	M	A			
P	■	S	O	■	E	■	A	M	B	E	R			
H	I	■	S	L	A	M	S	■	U	■	D			
E	N	S	U	E	S	■	S	E	L	L	■			
A	T	E	■	T	E	N	■	A	G	E	S			
D	O	T	■	■	D	O	■	T	E	S	T			

$25.00 in Cash
Given Away Each and Every Week.
To Buyers of Examiner Want Ads

City Carpetball

Week's Schedule
Tuesday, February 2
St. George's No. 1 v. All Saints' No. 9
St. George's No. 2 v. St. Luke's No. 7
St. John's No. 3 v. S.O.E. No. 22
St. John's No. 4 v. S.O.E. No. 21
All Saints' No. 8 v. Moose No. 19
L.O.L. No. 17 v. St. Luke's No. 66
L.O.L. No. 18 v. K.O.P. No. 14
Thursday, February 4
S.O.E. No. 21 v. St. Luke's No. 5
K.O.P. No. 13 v. St. Luke's No. 6
Friday, February 5
L.O.L. No. 16 v. K.O.P. No. 12
L.O.L. No. 18 v. Moose No. 20
Open Dates
L.O.L. No. 17 v. St. Luke's No. 5
St. George's No. 2 v. St. John's No. 3
All Saints' No. 8 v. St. Luke's No. 7

All Saints No. 8 withdrawn from President's Cup. Moose No. 20 get bye.

C.P.C. Head Trimmers found trimming Cole was different than meat, and got their knives spoiled in the bargain.

East City Decorators plastered the citadel of the No Surrender squad with crosses.

King Cole and all his smoke could not withstand the attack of those Smoke-eaters who dampened their ardour.

Rumary's Antiques let go their springs and hit that No Surrender squad flat.

Central School Playboys made a clean sweep of the C.G.E. yard gang; four all, with a score of 48 to 29.

Moose sharpshooters were able to pop off three Woodpeckers in their recent shooting match.

C.G.E. Yard gang found the Moose sharpshooters sniping round their backyard and gave them a taste of their own medicine.

TRENT RIVER

When Mrs. Ellen Evans, 78 years old, a widow of Bootle, England who lives on a small pension, appealed to the magistrates to help her pay for a license for her 13-year-old dog Toby, her only companion, the fee was promptly subscribed by a sympathizer.

ST. JOHN'S A.Y.P.A.
Presents
"Cabaret Minstrel Revue"
And One Act Play
IN THE PARISH HALL
WEDNESDAY, FEB. 3, 8.15 P.M.
Adults 25c Children 10c

H. T. HICKEY
BUILDING CONTRACTOR
New homes, alterations, modernizing. Do your work before the spring rush. Prices may be higher
1937
HOME IMPROVEMENT YEAR
Phone 2024 633 Gilmour St.

CURLING
By HERB MARTIN

The ice carnival held in Brock Street Rink Friday night, plus some very mild weather, caused the curlers to once more postpone the schedule games.

And our guess right now is this—that as the carnival is over watch out for snow and cold weather.

The only activity down at the old ice palace was when a big black Persian cat jumped through the window on the east side, ran across the ice and when he tried to jump through the open window on the west side, slid along the ice about 20 feet, bumped his head against the stone wall and knocked himself out cold—and he was a lovely cat.

The open bonspiel committee held a meeting, so we may expect something in that line the next day or two.

And, curlers, don't forget your entry for the Neil Trophy next Tuesday morning at 9 a.m.—Primary and consolation events.

Somehow or other when we were boosting Walter Oke for being on time so regularly, lately, we had a kind of a guilty feeling that everything was not on the "up and up," and now the news has leaked out—his clock has been an hour fast all winter—and he didn't know it.

We thought we had the only sheet of curling ice in the city—but that curling exhibition shown at th Capitol was good—and the gentl man who made that dead dra through the double port, to the sure knew what it was all about.

10 a.m.—We have just receive word from Bobcaygeon, that owi to so many of their members bei sick with the flu, the game for th Harkness' Trophy has been pos poned.

P.C.I. Girl Cagers Tie With Port Hop

P.C.I. girls and Port Hope battle to a 23-all interscholastic basketba draw in Port Hope last evening. I was a classy tight tilt with the scor see-sawing back and forth in th last five minutes to bring the fan to their feet in excitement. M. Mac Pherson shone for Peterboroug with 13 scoring points. R. Ellis notched seven and W. Saunder three. These players with I. Wra strong on defence, looked best fo the winners but all the team wen well. For Port Hope, R. Thompso was main sniper with 16 points an R. Troop clicked with six. both play ers starring. The teams:

P.C.I.: M. MacPherson, R. Ell W. Saunders, M. Lundy, J. Ottewel I. Wray, L. Reed, D. Glover and I Lawless.

Port Hope: R. Thompson, C Brackenberry, R. Troop, M. Kelle K. Welch, H. Barnes, F. Hodgson, I Brooks and D. Cheser.

Referee—A. Armstrong; umpir W. Snowden.

FREE! FREE!
3 Prizes!
1 Ladies' Swagger Suit
1 Gentleman's Made-to-Measure SUIT
$5.00 Cleaning and Pressing
HOW TO WIN
With each suit, dress, overcoat you have cleaned at Craig's Cleaners you will receive one ticket, which will entitle you to a draw on one of these valuable articles.
CRAIG'S Phone 75
CLEANERS DYERS
Minor repairs free. Alterations and repairs reasonable. We guarantee our work.

$25.00 in CASH to WINNERS of Puzzle Word Contest No. 19

Any Examiner Want-Ad Buyer Can Enter—Here Are The

RULES

1. The contest is open to all buyers of Examiner Want Ads, (excepting Contract Advertisers), but there is no Entry Fee.

2. Two entries are allowed for each 25 cents spent in the purchase of Examiner Classified Ads in any one week. For THE CONTEST OF THAT WEEK OR THE FOLLOWING WEEK ONLY. As selected by the purchaser.

3. Number of entries allowed any one person will be decided by the multiples of 25 cents shown on the receipt for payment for Examiner Want Ad. Thus a receipt for 60 cents is good for four entries, a receipt for $1.15 is good for eight entries, and so on.

4. PRIZES: In this contest First Prize will be $10.00 cash to be awarded to the entrant who, in one square, places the most words correctly. Second Prize, of $5.00 cash will be awarded for the entry with fewest errors after the winning entry. Third Prize will be $3.00; Fourth Prize will be $2.00; and there will be Five Prizes of $1.00 each.

5. When there are ties, the Prize Money will be divided evenly. No entrant can win more than one prize, or share in more than one prize in any one week. No one person can win or share in more than one First Prize in any one month.

6. Entries and name and address of the contestant should be printed in block capitals. All contestants should keep copies of their entries.

7. No entry is eligible without having attached to it an official ENTRY SLIP. These may be secured only on payment of Want Ad accounts at the Classified Department of The Peterborough Examiner. Out-of-town Want Ad buyers may remit payment for Want Ads by Postal Note, Money Order, or Certified Cheque and official Entry slips may be mailed.

8. All contests will start on Saturday, and all entries for one Contest must reach The Examiner not later than 4 p.m. the following Saturday. Names of winning contestants will be announced in The Examiner as soon as judgment is completed.

9. No prize will be paid in respect to any entry based on other than a bona-fide advertisement. All Want Ads on which Entries are based will be checked.

10. Correct solution of each puzzle will be deposited under seal. The decision of the judge will be final and binding. No correspondence will be entered into.

..... CUT HERE ..... CUT HERE .....

PUZZLE NO. 19

Attach Entry slip to this Entry and send to Puzzle-Word Contest, The Examiner not later than 4 p.m., Saturday Feb. 6. Entry slips given withe receipt for payment of every Examiner Want Ad. Account.

NAME .....

ADDRESS .....

.....

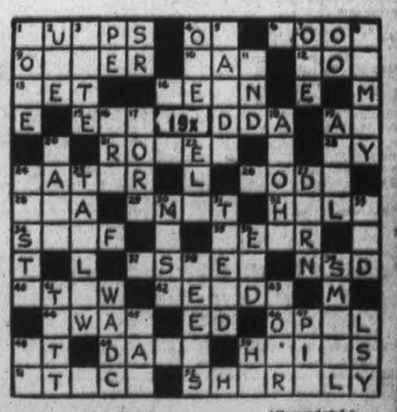

Additional Blank in Classified Page from the Classified Ad. Dept. (Copyright)

..... CUT HERE ..... CUT HERE .....

CLUES...

ACROSS
1. Fit of ill humor
4. Exclamation
6. Silly person
9. Willow
10. Name
12. Louise
13. Fondle
14. Aquatic bird
15. Devour
19. Associated Press
21. To be a stage success one has to know these
23. Near
24. Parent
26. System
28. Girl's name
29. Void
32. Body of a ship
34. Ego
35. Back
37. Quivering tree
40. Pack
42. Think tanks
44. Apart from
46. Fiery stone
48. Near
49. Melee
50. Greets
51. Store
52. When annoyed we speak like this

DOWN
1. To make stupid
2. Utilize
3. Small portion
4. Raw material of metal
5. Divisions of territory
7. Swedish name
8. Having protuberances
11. Finish
16. Exist
17. Rent
18. Hawaiian goodbye
19. First murder victim
20. Lighten
22. Biblical character
24. Upright sticks
26. Fat
27. Rural casework
30. Soft food
31. Walk
33. Youngster
36. Same as it down
39. Grain
39. Little
41. To make less
45. Fly
46. Thibetan cow
47. Fruit stone
48. According to
50. Exclamation

Petes Overcome Lead Of Belleville Redmen To Capture Game 4-2

Stage a Thrilling Third Period Rally After Being Down 2-1 as Final Frame Commenced — Crowd Cheers Torrid Action in Period

QUINTE CREW FADED BEFORE ATTACK; ARCHIE WEIR SCORED THREE FOR PETES

Staging a thrilling third-period rally, the Petes rapped in three goals to cop a 4-2 decision over Belleville Redmen on Quinte ice last night. They trailed all the way through and had to turn on the heat in a hectic and exciting final frame to come from behind and clean the Belleville series. A large crowd of fans roared at the torrid action in the third chapter after two periods of indifferent hockey on heavy ice.

The count was 1-0 for the homesters in the first and 2-1 for them going into the third. The ice was soft and wet which made combination and stickhandling decidedly uncertain for both crews. The Quinte crew looked to be better mudders and had an edge in play for two innings, but faded before a strong Peterborough attack in the windup stanza. Despite rugged checking, play was fairly clean most of the distance.

WEIR GETS THREE.

Archie Weir starred in a fine all-around performance, scoring three of the goals and going good on defence. Ned Vitarelli also turned in a whale of a game and figured in two of the counters. Calladine assisted in two and Gardner got the last counter of the contest. Clarke was brilliant in the visitors' net, especially on clearing-up plays. The rest of the squad worked hard, also. Red Creighton was cut in the ear in the middle frame and had to get medical attention. The team, handled last night by Jim Gillespie, had several changes from previous lineups. All the Belleville gang went good in this game with Watt, W. Jackson, Bentley and St. Louis best.

Play started slowly on the soft ice and Belleville looked better than their rivals, carrying play in close for dangerous rushes. Both sides found it difficult to pass accurately and frequently overskated the puck. The period was half shot when the home crew scored with W. Jackson taking a forward pass from Barage at the goal mouth to blast it by Clarke. A few minutes later Magee went off for charging and Belleville pressed hotly for a time as they banged up. The game later developed into a brand of shinny with play fairly even at the finish.

Petes Finally Score.

In the gummy going of the second stanza, both teams tried long bouncing shots that had the rival goalies worried. Burton was robbed in close by Watt, and then Burley tore in to bat home Ingram's rebound and make it 2-0 for Belleville as the fans roared in glee. The Petes pressed for a time trying to get them back, Gardner almost tallying on a one-effort, Creighton was cut by a skate and left the game. The Petes were in hard and had an edge on play, Weir finally scoring on a long shot that trickled through the goalie's pads. Belleville came back strong and made Clarke jump to save some hot stabs. Weir went into the boards hard and was dazed but stayed in when the gong sounded.

The third period opened slowly but soon speeded up and had the crowd roaring most of the way at the heated action. The Petes sent their men up the ice and peppered Watt hard, Weir finally tallying the equalizer on Vitarelli's assist at close range. It was fast, even and wide for a time and halfway through the heat, Weir took Calladine's forward pass at the goal mouth and edged the hemp. Belleville then banged up hotly to try to get it back. Calladine was gated for tripping and the place was in an uproar as five Quinte players swarmed around the Petes' cage and peppered Clarke but he kicked them out. Calladine got back in time to break away and go in close for a try which was blocked but Gardner rapped it home with Vitarelli and Calladine getting assists. Williamson was waved off for boarding and again five Belleville boys made it shot as they ganged up. Morgan got the finger just before the finish for tripping and the Petes playing defensively till the bell.

The teams:

Petes — Goal, Clarke; defense, Weir and Magee; centre, Calladine; wings, Vitarelli and Burton; alternates, Creighton, Schultz, Gardner; Murphy and Williamson.

Belleville—Goal, Watt; defence, Murphy and Bentley; centre, St. Louis; wings, Burley and Morgan; alternates, C. Jackson, W. Jackson, Partridge, McGuire and Ingram.

Referee—Joe Smith of Kingston.

Summary:

First Period.

Belleville—W. Jackson (Barrage) 9.00

Penalty—Magee.

Second Period.

Belleville—Burley (Ingram) ... 7.00

Petes—Weir 16.00

No penalties.

Third Period.

Petes—Weir (Vitarelli) 8.00

Petes—Weir (Calladine) 10.00

Petes—Gardner (Vitarelli, Calladine) 15.00

Penalties—Calladine, Williamson and Morgan.

Hockey Record

SCORES AND STANDING

MICHIGAN-ONTARIO

Chatham ..... 4 Windsor 1

N.O.H.A. SENIOR

t-Cobalt ..... 3 Haileybury 2

t—Played Thursday

ONTARIO H. ASSOCIATION

Intermediate "A"

Peterborough 4 Belleville 2
Kitchener ..... 3 Waterloo 3
Brantford ..... 8 Galt 2

Intermediate "B"

Gravenhurst. 5 Midland 4
Walkerton ..... 1 Kincardine 0
Durham ..... 9 Owen Sound 2
Stratford ..... 2 New Hamburg .. 1
Huntsville ..... 2 Sundridge 1
Elmira ..... 10 Palmerston 6
Cannington .. 7 Bobcaygeon 4
St. Catharines 5 Smithville 1
Oshawa ..... 3 Port Hope 1
Port Dover ... 3 Simcoe 2
Grand Valley. 3 Arthur 1
Elora ..... 4 Fergus 2
Clinton ..... 8 Tavistock 3
o-Woodstock. 2 Paris 2
Guelph ..... 3 Georgetown 1
Thorold ..... 3 Dunnville 1
Lindsay ..... 7 Port Perry 4
Brantford St. Jude's at Hagersville —Postponed.
Whitby at Cobourg—Postponed.

Junior "A"

Stratford Mid. 12 Galt 4

Junior "B"

U.T.S. ..... 2 U.C.C. 1
Whitby ..... 3 Cobourg 1
Collingwood.. 3 Owen Sound 1
Queen's ..... 5 R.M.C. 2
North. Voc.... 6 St. Michael's 4
o-Sutton ..... 4 Lindsay 2
Clinton ..... 2 Goderich 1
Preston ..... 2 Kitchener 1
Ham. Tigers.. 5 Ramblers 2
Ham. Regals. 6 Westdales 0
Thorold ..... 3 Niagara Falls .. 1
Aurora ..... 5 Scarboro 2

ENGLISH NATIONAL LEAGUE

Wembley L... 7 Southamoton V. 5

INTERNATION INTER-COLLEGIATE

	W.	L.	T.	F.	A.	Pts
McGill	5	0	0	43	6	10
Toronto	4	1	0	31	11	8
Harvard	3	0	0	13	6	6
Montreal	3	4	0	21	22	6
Yale	2	2	0	11	24	4
Queen's	2	3	0	19	24	4
Dartmouth	0	3	0	4	16	0
Princeton	0	6	0	8	41	0

OSHAWA TAKES PORT HOPE FOR 3-1

Losers Score Only Counter In Final Desperate Splurge

OSHAWA, Jan. 30.—Oshawa Coca Colas gave some 2,500 children who attended the game as guests a real thrill last night when they eked out a 3-1 victory over Port Hope Ontarios in an exciting Lake Shore group Intermediate "B" O.H.A. fixture.

Goodchild scored Oshawa's first goal in the second period. Doug. Rowden giving them the winning edge with two well-earned goals in the final period. Sandwiched between Rowden's last-period goals was Port Hope's lone counter, scored by G. Rowden in the dying moments as Port Hope used five forwards in a desperate effort to tie up the game.

Fliers And Petes Tangle On Monday

The biggest hockey crowd of the season is expected to fill the Brock Street rink Monday evening, when the R.C.A.F. Fliers play the Petes an O.H.A. Intermediate "A" game. It will be the Fliers' first appearance here this winter, but they have a decision already over the locals on Belleville ice. While reserved seats have been selling steadily for several days now, the rink management states there are plenty still available. If the weather turns colder and a good sheet of ice is prepared, fans can bank on a classic contest.

The husky Aviators play a rugged brand of hockey. They have some exceptionally speedy forwards who play fine combination. The defence is big and bruising. The Petes are rapidly rounding into first-class shape and are an even-money bet to win here Monday. After their two fine showings on home ice against Trenton and Belleville, the locals are confident they can outscore the smart Airmen. Rough play is likely in this tilt following a number of feuds which flared up between rival players when they met in Belleville.

Warsaw Beats Keene In Tidy Puck Tussle

WARSAW, Jan. 30.—On Wednesday night local fans pointed their cars in the general direction of the Warsaw rink, to see Warsaw team clash with Keene, and what a clash it was. Everybody certainly got their money's worth, as both teams were in excellent shape.

T. Watts put on an extra spurt of speed in the first period and whammed in two goals before Renwick had time to get his breath.

Perce Myles also earned honors by slipping in a goal to make the score 3-0 at the end of the first period.

The second period was fast and furious, and Benny Bell held up the Bell name by scoring a goal, making the score 4-0.

Keene came out of the hole in the last period to score two goals, and the game was over in Warsaw's favor 4-2. Only one penalty was handed out during the whole game, and Nelson happened to be the unlucky boy.

SKATING TO-NIGHT
BROCK ST. RINK
FINE ICE NEW MUSIC
Admission—Adults 20c - Children 10c
SKATE FOR HEALTH

Only Got Decision

Joe Louis

Brown Bomber, who was unable to use his dynamite against Bob Pastor and had to be content with a decision.

Inside Sportin' Dope

BY A. WISE-CRACKER.

Mister Sporting Editor.

Well, Mac, I don't know what is going to happen Fri. nite in Belleville but otherwise this has been a good week for the local entrants in the Ont.A sweepstakes what with Tweed in the jr division and a fine shellacking of Belleville in the inter. dept. The jr game Monday night was just 1 of them things Mac. The Petes win it but they didn't bury themselves in glory doing it, the Tweed gang working just as hard as if they was up at the top of the heap insteda of being right in behind the 8 ball. and their close checking made the local talent look bad at times. However the young Petes is capable of a lot better hockey than that and they'll probably trot it out when they clash with Belleville for the group title.

A Treat, This Was.

Tues. nite Mister E. Thomas of Belleville turned his red shirts loose here and what the Petes done to them was a treat for the home fans. The visitors nipped the 1st marker on the 1st rush of the game which wasn't the rosiest of openings for the home cause, but after that the local lads took command of the fixture and they run the visitors ragged. The afafir was marked by the passing plays of the Calladine-Vitarelli-Burton lines which is shaping up like a real scoring threat. The boys sling the rubber about like they was passing by ear and they give each other all kinds of setups the other nite. Better than that they all know how to cash in on them too and if they can play that brand of hockey all season they'll provide plenty of thrills. The veteran Mister McDougall, centre for the other line, turned on the heat with some wizard stick-handling and the way he pulled the opposing goalie out and lobbed the bootheel into the twine on 1 rush was worth the admission money. The Petes should improve and while I aint glimpsed the Flyers I am willing to make a guess they will find Mister Buckland's lads harder to take everytime they meet them.

Grand Old Veterans Gone.

In the pro ranks Mac, the tough feature of the week has been the enforced retirement of the grand old veterans, Mister Eddie Shore and Mister Howie Morenis. the dropping out of the Boston star wasn't unexpected because he has been suffering since the start of the season with an injured back, but the accident to Morenz just when he was spark-plugging the Canadiens' great old veteran line like he done when he was the greatest drawing card in hockey was a bolt from the blue. Mister Morenz is out for the season and the saddest thing about it is hewill likely find it difficult to hit his stride again in November. You don't break legs at 35 and keep on starring in the fastest game in the world.

The Canadiens may be able to fill the gap by tossing Mister Pit Lepine in between Mister Joliat and Mister Gagnon, but it won't be like the three Musketeers with the strutford flash missing from the scene. The flying Frenchmen men has been beating all and sundry; if they can keep rolling along without Morenz this Mister Cecil Hart is entitled to No. 1 ranking as a miracle man.

About time to go look at the figure skating; you know how I love looking at figures.

Sportfully yours,
A. WISE CRACKER.

Fights Last Night

(By the Associated Press.))

NEW YORK— Joe Louis, 203¼, outpointed Bob Pastor, 179, New York (10).

DETROIT— Barney Ross, 142½, Chicago, world welterweight champion, outpointed Al Manfredo, 147, Resno, Calif., (10). Non-title.

MILWAUKEE — Gorilla Jones, 153¼, Akron, O., former middleweight champion, and Frankie Battaglia, 159, Palmyra, Wis., drew (10).

SAN FRANCISCO—Babe Marino, 156, San Francisco, outpointed Johnny Dias, 152, Fall River, Mass. (10).

ATLANTIC CITY, N.J.—Gus Dorazio, 183, Philadelphia, knocked out Humberto Arce, 194, Puerto Rico (13.

PHILADELPHIA — Eli Wesley, 145½, Philadelphia, stopped Frank Eagan, Niagara Falls, N.Y., (7).

DANCE
Legion Hall Tonight
MUSIC BY
Jim Black's
Royal Ambassadors
MODERN AND OLD TIME DANCING
Admission 25c (Tax Included)
Come and Enjoy the Fun!
For Orchestra Engagement Phone 1112J

HAVELOCK.

COMBINES BEATEN BY MARMORA 4 TO 3

Norwood-Havelock Team Lose Close Game On Home Ice

HAVELOCK, Jan 30.—Marmora nosed out a 4-3 overtime verdict over the classy Norwood-Havelock "Combines" at the Norwood Arena, in a none too pleasing display of hockey by either outfit. The locals although having most of the play in their favor were completely outlucked when in good scoring positions, as they were time and again.

The play started very slowly, Marmora going to the fore with a counter by Kerr half-way through the initial stanza, only to have L. Rogers tie it up for the Combines, scoring on a tricky shot from a scramble in front of the Marmora cage.

Almost from the face-off in the second period Marmora again took the lead on a goal by Kouri, scoring with a bounding shot from outside the blue line. The Combines again evened things up with the neatest goal of the evening by J. Voyer on a pass-out from Brunton, ending the period with the score still tied.

Tempers began to flare in the last period with five penalties being handed out, one to the Combines and four to Marmora. The Marmora crew however again took the lead on a counter by Burridge only to have Brunton even it up on a pass from R. Webb.

Forced into overtime both squads had to open up, and soon after the bell, Kerr came through with his second goal of the evening, to put Marmora out in front once more. From then on they resorted strictly to defensive tactics, the locals being held scoreless for the remaining few minutes, with a fine display of net-minding by Callery.

Of the Combines Brunton was the most effective player while Kerr and Callery stood out for Marmora.

The teams:

Marmora: Goal, S. Callery; defence, Smith and Shannon; centre, T. Shannon; wings, W. Simmons and S. Kerr; alternates, F. Burns, J. Burridge, B. Kouri, S. Leonard, and P. Grey.

Combines: Goal, J. Davidson; defence, R. Webb and L. Rogers; centre, B. Hagerman; wings, N. Rogers and B. Jones; alternates, E. Godin, B. Brunton, J. Voyer, and J. Rathwell.

Summary:

First Period

Marmora—S. Kerr (Simmons).
Combines—L. Rogers.
Penalty—Brunton, Burns.

Second Period

Marmora—Kouri.
Combines—Voyer (Brunton).
Penalty—Burns, Webb.

Third Period

Marmora—Burridge (Kouri).
Combines—Brunton (Webb).
Penalty — N. Rogers, Simmons, Smith, Burns, Shannon.

Overtime

Marmora—Kerr.
Penalty — Smith (2), Shannon, Grey.

TWEED IS UNABLE TO HOLD STIRLING

Intermediates Are Beaten 4 To 3 On Their Own Ice

TWEED, Jan. 30.—Travelling into the enemies' ground for the first time this season, the Tweed High School took the Madoc High School into camp on Thursday night 4 to 3. The game was fast and the play was evenly divided. Madoc opened the scoring, when Reeves took a nice pass from Munro and banged it behind Mouck. Doyle, for Tweed, tied it up when he made a solo rush through the Madoc team to tally.

In the second period, Arber tallied twice on passes from Meraw and Sayers, Reeves accounted for Madoc's second counter on a pass from Munro.

In the last canto, Doyle put the Tweed forces two up, when he beat Martin with a shot from the blue line. Reeves scored his third goal of the game when he sunk a penalty shot behind Mouck.

For the Madoc forces, Martin in the nets turned in a stellar performance, while Reeves, Munro and Parks turned in some clever playing. Only on one occasion did Tweed have a chance to put on the works, and that during a lapse in the Madoc team, at which time the Tweed players tallied twice.

For Tweed, Tummon, Doyle, Meraw, and Long were the outstanding players with Long as usual being the hornet and literally being a pest to the Madoc team.

Lineups:

Tweed — Mouck, goal; Sayers, Tummon, defence; Long, centre; Vance, right wing; Doyle, left wing; Meraw, Huyck, Arber, Lajoie, Thompson, subs.

Madoc—Martin, goal; Irvin, Hawthorne, defence; Munro, centre; Reeves, right wing; Parks, left wing; Nayler, Armstrong, Moon, Stewart, subs.

India's increased buying power is reflected in steady expansion of imports.

Saturday's Radio

CHILDREN'S PROGRAMS.

1.30—Our Barn, with Madge Tucker —WJZ
2.45—The Pet Club—WOR, CKLW.
5.15—Buddy and Ginger—WGR.
5.15—The Safety League—CKAC.
6.00—Uncle Don—WOR.
5.30—Bill and Alex—KDKA.
5.45—Junior Broadcasters—WJR.

DAILY NEWS—SPORTS.

1.00—News—WEAF, WTIC, CRCT, CFRB
3.00—Hockey Game—CKCL.
5.45—Stock Quotations—CRCT.
6.45—Religion in the News—WEAF.
6.15—Daily News Reports—CRCT.
6.30—Jim Hunter, reporter—CFRB.
9.00—N.H.L. Hockey Game—CFRB
11.00—Newslog of the Week—CFRB.

MUSICAL PRESENTATIONS.

1.15—Whitney Ensemble—CFCF, WGY
1.15—Poetic Strings—WABC.
1.30—Carnegie Tech.—WEAF.
1.45—Buffalo Presents—CFRB.
2.00—The Dancepators—CFRB.
2.00—Metropolitan Opera—WJZ.
2.30—Campus Capers—WEAF.
2.45—Clyde Barrie, songs—CFRB.
3.00—Logan's Musicale—WEAF.
3.00—Down by Herman's—CFRB.
3.15—Echoes of Stage—WGR.
3.30—Week-end Revue—WEAF.
3.30—Musicale—CFRB.
5.30—Kattenmeyer's Kindergarten—
4.30—Satin Hall Glee Club—WAPC WEAF
5.45—Eton Boys, male quartette—WABC
6.00—Nickelodeon—CRCT.
6.30—Home Symphony—WJZ.
7.15—Hampton Institute Singers—WEAF
7.30—Bert Pearl, songs—CRCT.
8.00—Saturday Night Party—WEAF
8.00—Ed. Wynn, comedy—WJZ.
8.00—Cotter's Saturday Night—CRCT
9.00—National Barn Dance—WJZ.
9.00—Gibbons' Speedshow—WABC.
9.00—Snow Village—WEAF.
9.00—Sunshine and Castanets—CRCT
9.30—The Shell Chateau—WEAF.
9.30—Your Pet Program—WJR.
9.30—Romanelli's Orchestra—CRCT
10.00—Lucky Strike Hits—WABC.
10.00—Salon Musicale—CKAC.
10.30—Cobb's Plantation—WEAF.
11.00—National Barn Dance—WLW

GENERAL PROGRAMS.

1.15—Variety Program—CFRB.
1.15—Agricultural Talk—CKAC.
4.00—Saturday Matinee—CKCL.
6.00—Library Shelf—CFRB.
6.15—Al Roth's Orch.—CFRB.
7.00—Message of Israel—WJZ.
7.00—Presenting—CRCT.
7.45—Book Review—CRCT.

DANCE ORCHESTRAS.

1.15—Leo Freudberg's Orch.—WOR
2.00—Emmerson Gill's Or.—CKLW.
3.00—Sammy Kaye's Orch.—WOR.
4.00—Frank Dailey's Orch.—WOR.
4.30—Howard Lanin's Orch.—CKLW
5.00—Woody Herman's Orch.—WOR
5.30—Harold Stern's Orch.—WJZ.
5.30—Ozzie Williams' Orch.—CRCO
5.30—George Sterney's Orch.—WOR
6.00—Lee Gordon's Orch.—WEAF.
6.00—Al. Roth's Orch.—WABC.
6.30—Enoch Light's Orch.—WOR.
7.45—Anson Weeks' Orch.—CKCL.
8.30—Meredith Wilson's Or.—WJZ.
10.00—To be announced—WGN.
10.30—Gilbert Darisee's Or.—CRCT.

Wave Lengths

Station.	Meters	Kilocycles
CFCF, Montreal	500	600
CFCB, North Bay	522	930
CFCO, Chatham	500	600
CRCO, Ottawa	...	680
CKLW, Windsor-Lond.	557	1030
CKPC, Brantford	322	930
CKOC, Hamilton	268	1120
CKCO, Ottawa	...	1010
CFRB, Toronto	435	690
CFRC, Kingston	...	915
WGR, Buffalo	545	556
CKCR, Waterloo	198.6	1510
CKAC, Montreal	411	730
WBEN, Buffalo	323	900
CHML, Hamilton	297	1010
CRCT, Toronto	357.1	840
WBBM, Chicago	389	770
CKCL, Toronto	517	580
WEAF, New York	354	660
WENR, Chicago	354	870
CKTB, St. Catharines.	249.9	1200
KDKA, Pittsburg	306	980
KMOX, St. Louis	275	1090
KYW, Chicago	394	1020
WABC, New York	349	860
WGY, Schenectady	379	790
WJR, Detroit	400	750
WLW, Cincinnati	428	700

Sunday's Radio

10.00—Radio Pulpit—WEAF.
10.00—Church of the Air—WABC.
10.00—Cloister Bells—WJZ.
10.00—Watch Tower Prog.—WGR.
10.15—Cabin Folks—WJR.
10.30—Romany Trail—CFRB.
10.30—Children's Hour—WABC.
11.00—Piano Duo—WEAF.
11.00—Carlton Church—CKCL.
11.00—Christian Science—CFRB.
11.15—London Broadcast—WJZ.
11.30—Joe Rine's Orchestra—WJZ.
11.30—Church Service—CKLW.
12.00—Southernaires—WJZ
12.00—The New Poetry—WOR.
12.30—Radio City Music Hall—WJZ.
12.30—Tabernacle Choir—WABC.
12.45—Variety Program—CKAC.
1.00—Belle Bart, talk—WOR.
1.00—Church of the Air—WABC.

Wrestling Last Night

(By the Associated Press.))

NORTH BERGEN, N.J.— Danno O'Mahoney, 230, Ireland, threw Joe Dusek, 221, Omaha, Neb., 22:08.

ALBANY, N.Y.—Charley "Midget" Fisher, 172, Butternut, Wis., defeated Julius "The Great" Mephisto, 178, Meriden, Conn., 1:09:00. (Mephisto counted out while out of ring).

OMAHA, Neb.— Al Mercier, 220, Springfield, Mass., defeated Rudy Laditzi, 225, Poughkeepsie, N.Y., two out of three falls.

Why Not Bowl for a Prize?

DURING THE WEEK OF MONDAY, FEBRUARY 1 TO SATURDAY, FEBRUARY 6

Blind score under 650 ..... $5.00 Prize
Blind score over 650 ..... $5.00 Prize

Three consecutive games must be rolled.

Kindly leave your full name and score with the management.

Prizes for the week of January 25 to January 30 to be presented Monday evening, February 1, at 8 p.m., by ex-Alderman J. D. Fitzpatrick.

DUFFUS RECREATION ACADEMY

DUFFUS BUILDING TELEPHONE 840

AMUSEMENTS - THEATRES - DANCING

Regent ENTERTAINMENT

LAST TIMES TONIGHT
7 and 9
GENE AUTRY
GUNS & GUITARS
A REPUBLIC PICTURE
FOX NEWS COMEDY CARTOON

Starting Monday — Two Features
FEATURE NO. 1
A LYRICAL, LAUGHABLE, LOVABLE LULU!
Sing Me a Love Song
with JAMES MELTON, PATRICIA ELLIS, HUGH HERBERT, ZASU PITTS, ALLEN JENKINS, NAT PENDLETON, Ann Sheridan • Walter Catlett • Hobart Cavanaugh
A COSMOPOLITAN PRODUCTION
A First National Picture
Music and Lyrics by Harry Warren & Al Dubin • Directed by RAYMOND ENRIGHT
FEATURE NO. 2
Broadway's Most Beautiful Star is Now the Screen's Favorite
DORIS NOLAN
A New Find
The MAN I MARRY
with MICHAEL WHALEN
A New Universal Picture

CAPITOL
Last Times To-night 7.00 and 9.10 p.m.
COLLEGE HOLIDAY
starring JACK BENNY
George BURNS, Gracie ALLEN, Mary BOLAND, Martha RAYE
NEWS — WINTER SPORTS — POPEYE IN COLOR
MONDAY and TUESDAY
Performances 2.30 - 7.00 & 9.15
THE LAZIEST MAN ON EARTH!
...broke but happy—and then he found $100,000! Three stars of "Ah Wilderness" in a hit with the howls and heart-thrills of "Min and Bill."
Wallace BEERY AS Old Hutch
with ERIC LINDEN, CECILIA PARKER, ELIZABETH PATTERSON, ROBERT McWADE
Directed by J. Walter Ruben
Produced by Harry Rapf
ADDED! NEWS Joe Reichman and Orchestra
ON OUR STAGE ALL NEXT WEEK
TWICE DAILY 3.00 AND 9.00
KIRMA
IN PERSON
WORLD FAMOUS PSYCHIC AND HYPNOTIST
ASK HIM ABOUT LOVE! MARRIAGE! BUSINESS! TRAVEL!
Ask Him Anything and Everything! You Will Be Astounded at His Uncanny Knowledge of the Past - Present - Future.

MODERNIZE and REPAIR --- READ COLUMN --- "WHO CAN DO IT"

Births Marriages In Memoriam Card of Thanks Deaths

DIED

WHITE, Mrs. William F.—At Ida, Ont., Saturday, January 30, 1937, Margaret Myrtle Robertson, beloved wife of William F. White, in her 36th year. Funeral service at the family residence, Ida, on Monday afternoon, February 1, at 2.30 o'clock. Interment at St. John's Anglican Cemetery, Ida.

JOHNSTON, Mrs. William George—At the family residence, 462 Elm street, Saturday, January 30, Sarah Jane Striker, widow of the late William George Johnston. Funeral, February 1, at 1.30 p.m. from Belleghem's Funeral Home. Interment Trent Valley Cemetery, Hastings, Ont.

HUGHES, Samuel John. — At St. Joseph's Hospital, Saturday, January 30, 1937, Samuel John Hughes, son of Mr. and Mrs. Albert Hughes of Smith, in his 17th year. Funeral will take place Monday, from the home of his grandparents, Mr. and Mrs. Samuel Northey of Smith, at 2 o'clock. Interment at Ray's Cemetery, Lakefield.

IN MEMORIAM

PRESTON.—In loving memory of a dear Husband and Father, William Preston, who departed this life, January 30, 1934.

We are sad within our memory,
Lonely are our hearts to-day,
For the one we loved so dearly
Has forever been called away.
We think of him in silence,
No eye may see us weep,
But many silent tears are shed
When others are asleep.

—Ever remembered by his Wife and Family.

CARD OF THANKS

Having been retired on pension from the Canadian Packing Company, after 51 years' service, I wish to express my thanks to Mr. Gordon S. Matthews, manager of the plant; Superintendent McGrath and Foreman Percy Heard, and the employees for the treatment accorded me, and for their kindness during my long connection with the company.—Patrick Coursey.

1 FLORISTS 1

FLOWERS!
QUALITY—SERVICE
Arranged For All Occasions.
The Peterborough Floral Co.
436 WATER STREET (AT BROCK)
'Phone 1395 - Nights, etc., 1688

TURNBULL'S FLOWER SHOP
WEDDING BOUQUETS
FLORAL DESIGNS. WREATHS.
'PHONE 206 441½ GEORGE ST.

FUNERAL DIRECTORS

CAIN'S FUNERAL SERVICE
Phone 80
467 WATER ST.
PETERBOROUGH

DUFFUS FUNERAL SERVICE
'PHONES - - 1760, 1173
Open All Night.

COMING —EVENTS—

First Insertion, 20 words or less, minimum charge 50c. Subsequent consecutive insertions 40c per Insertion. All over 20 words, 2c per extra word per Insertion.

U.F.O. INVITATION DANCE will be held in Legion Hall, on Wednesday, February 3. Dance starts 8.30 sharp. Moncrief's Orchestra. Admission: Gents, 50c; Ladies, 35c. tax included.

CABARET MINSTREL REVUE and One-Act Play by St. John's A.Y.P.A. in the Parish Hall, Wednesday, February 3, 8.15 p.m. Adults, 25c; Children, 10c

Y.W.C.A. CURRENT EVENTS Series —"Canada, Through Its Literature"; Miss Olive Ziegler, Tuesday, 8 p.m. Single lecture, 25c. Interesting; Instructive.

HEAR SAM LAWRENCE, M.L.A. for Hamilton East; member of Hamilton Trades and Labor Council, Tuesday, February 2, Moose Hall.

THE JUNIOR WELFARE LEAGUE is serving Tea at the home of Mrs. Fred Collins, 194 McDonnel street, on Monday, February 1, from four until six o'clock, following a Community Bridge. All will be welcome.

ST. GEORGE'S MEN'S CLUB Progressive Euchre in Church Basement, Monday, February 1. Good prizes 8.15 p.m. Admission 25c.

WHIST DRIVE. — W.O.W. Hall, Tuesday, February 2, 8 o'clock. Good prizes. Refreshments. Come bring a friend. Auspices Queen Alexandra Circle A.O.F.

LADIES' AUXILIARY to the Canadian Legion will meet on Monday, at 8 p.m., February 1. Executive at 7 p.m.

STOP, LOOK AND LISTEN.—Pancake Social, at St. George's Church, February 9.

FOR SALE

4 Miscellaneous 4

ELECTRIC SIGNS.
HARRIS & BODDY
582 AYLMER STREET. 'PHONE 581

WASHDAY WONDER SOAP WILL DO it Better, Faster, and Cleaner on Clothes, Washing Woodwork, and Floor Cleaning. 10c a Package. Ask your Grocer.

TOP AND SIDE CURTAINS FOR 1929 Ford Touring. 'Phone 906 ring 2-4.

REPAIRS AND NEEDLES FOR ALL MAKES OF MACHINES.
SINGER SEWING MACHINE CO.
174 HUNTER ST. 'PHONE 2585

FIRST-CLASS SINGER SEWING Machine. 687 George.

GREEN LEATHERETTE JACKET, 50c. Apply 368 Water Street, Apartment 2.

ONE SINGLE WAGON HARNESS, 2 Cutter Robes, 1 Set 30 x 8, 1 Set 32 x 6, Truck Chains. 'Phone 518. 816 Stewart Street.

FOR SALE

6 Fuel 6

DRY MIXED 50% HARDWOOD, $1.50 Quarter-Cord. 'Phone 978.

JUST REAL COAL!
THAT'S US.
SANITARY ICE SUPPLY
'PHONE 3700.

SLABS
½-CORD - $2.50
SCOTT COAL
AND LUMBER
TEL. 1234.

WOOD
½ CORD NO. 1 HARDWOOD .. $4.00
½ CORD NO. 2 HARDWOOD .. $3.50
Cutting and Splitting Extra.
J. E. A. FITZGERALD
253 Hunter Street Tel. 111

FOUR-FOOT MIXED WOOD (NO Poplar), $4.00 per Cord, direct from bush. Single Cord, $4.75. 12" Mixed, $6.00 per Cord, 70% Maple. Body Maple, 12", $8.00 per Cord. H. F. Doig, 2097.

NOTICE — BEST MIXED WOOD IN Town at the price, $3.00 Half-Cord. Albion. 'Phone 58.

COAL - COKE - WOOD
WE BUY THE BEST—YOU DO THE SAME.
We Will Take Care of Your Orders.
McCARTHY & JOHNSTON
'PHONE 96.

FOR SALE

6 Fuel 6

SPECIAL — DRY HARDWOOD SLABS $3.50 HALF-CORD. 'Phone 978.

$1.50 QUARTER-CORD—BEST MIXED Wood. Albion. 'Phone 58.

Nichols Fuel and Ice Supply.
Body Maple, per Cord $8.00
Mixed Hard, per Cord $6.50
Mixed Soft, per Cord $5.00
(Cutting Extra.)
'Phone 2241.

H. B. McGINNESS
255 McDonnel St. 'Phone 2916
COAL — WOOD

7 Live Stock and Poultry 7

JERSEY COW, TB AND BLOOD TESTED, freshen soon. 'Phone 1268M.

REGISTERED HOLSTEIN BULL, TB and blood tested. F. W. Scott, R. 1, Peterborough.

SHORTHORN COWS, TB TESTED. Apply Howard Kidd, Warsaw.

8 Real Estate 8

175-ACRE FARM, 3 CONCESSION 7, Township of Smith. Possession March 1. Write Box 281, Examiner.

FOR SALE — LARGE DAIRY FARM, fine Buildings. Consider Exchange for City Property or Sell on easy terms. Nugent & Payne, Charlotte Street.

FOR SALE OR RENT — 120 ACRES well-watered Land, with barn, hen house, pig pen, Brick House, ½-mile from Highway. Apply John Dunlay, Campbellford.

TWO REAL BUYS — 8-ROOMED Modern Brick, hardwood floors up and down, Would cost $6,500.00 to build. $4,200.00 takes it. West side. Seven-Roomed Brick, fairly central, $2,200.00. Don't miss these opportunities. See H. J. McCannan, Realtor, 140 Simcoe Street.

SUMMER COTTAGE FOR SALE, ON Pigeon Lake, convenient to Peterborough; choice location, sandy beach, spring well. Private road to rear of lot. If interested, write to owner, H. C. Nasmith, Port Perry, Ont.

9 Business Opportunities 9

A GOOD INCOME
IS ASSURED A GENTLEMAN Between Thirty and Fifty years of age, able to fulfill requirements of leading British Company operating in Canada since 1863.

Essentials: Sufficient private means to augment earnings until established; a first-class education and good address. To an earnest, persevering type of Man with vision the opportunity offered is quite exceptional.

Applicants will write requesting a personal interview, giving previous experience and qualifications, to Box 305, Examiner.

10 Used Cars 10

1930 CHEVROLET COACH, GOOD condition, reasonable. Apply Bricklow's Garage or 'Phone 1142.

FOR SALE — $110.00, FORD MODEL A Tudor, heater, defroster, good tires, new license. Park and James Street, North Corner, South of the Ovaltine.

TO RENT

11 Miscellaneous 11

BUSINESS OFFICE, VERY ATTRACtive situation—156 Charlotte Street.

11X Apartments for Rent 11X

MODERN APARTMENT, WEST; HOT water, separate entrance. 'Phone 3825.

LOWER APARTMENT, WITH BATH, oil furnace, continuous hot water. 301 Boswell Avenue.

MODERN FIVE-ROOMED HEATED Apartment, Duplex, sunporch, and separate entrance; central. Apply 190 London Street. 'Phone 801J.

FOUR-ROOMED APARTMENT, MODern, newly decorated, unheated, private entrance, George Street, between Charlotte and King. Immediate possession. Apply B. Chesler.

UPPER HEATED APARTMENT, 5 Rooms, electric refrigerator, electric stove included, $40 a month. Possession can be arranged to suit. Apply H. J. McCannan, 140 Simcoe. 'Phone 46.

11XX Houses to Rent 11XX

175 - ACRE FARM, CONCESSION 7, Township of Smith. Possession March 1. Write Box 281, Examiner.

NOW TRY PUZZLE WORD CONTEST NO. 19

TWENTY-FIVE DOLLARS in Cash Prizes will be paid by The Examiner for solutions to this puzzle. There is no entry fee, but only Examiner Classified Ad buyers may enter. Contract Advertisers are excepted.

Two entries are allowed for each 25c spent in the purchase of Examiner Classified Want-Ads. The coupons are good for THE CONTEST OF THAT WEEK OR THE FOLLOWING WEEK ONLY, as selected by the purchaser.

Entry slip MUST be attached to each entry made. Slips secured upon payment of Want-Ad accounts. Full details, rules and word clues are on another page of to-day's Examiner. Solutions MUST reach Puzzleword Contest at The Examiner NOT LATER than 4 p.m., Saturday February 6. Results announced as soon as ascertained.

ACROSS
1. Fit of ill humor
4. Exclamation
6. Silly person
9. Willow
10. Name
12. Louise
13. Foodle
14. Aquatic bird
15. Devour
19. Associated Press
21. To be a stage of success one has to know these
23. Near
24. Parent
26. System
28. Girl's name
29. Void
32. Body of a ship
34. Ego
35. Back
37. Quivering tree
40. Pack
42. Think tanks
44. Apart from
46. Fiery stone
48. Near
49. Moist
50. Greets
51. Store
52. When annoyed we speak like this

DOWN
1. To make stupid
2. Utilize
3. Small portion
4. Raw material of metal
5. Divisions of territory
7. Swedish name
8. Having protuberances
11. Finish
16. Exist
17. Rent
18. Hawaiian goodbye
19. First murder victim
20. Lighten
22. Biblical character
24. Upright sticks
25. Fat
27. Rural customs
30. Soft food
31. Walk
33. Youngster
36. Same as 11 down
38. Scans
39. Little
41. To make lace
43. Fly
45. Tribetan cow
47. Fruit stone
48. According to
50. Exclamation

CUT HERE

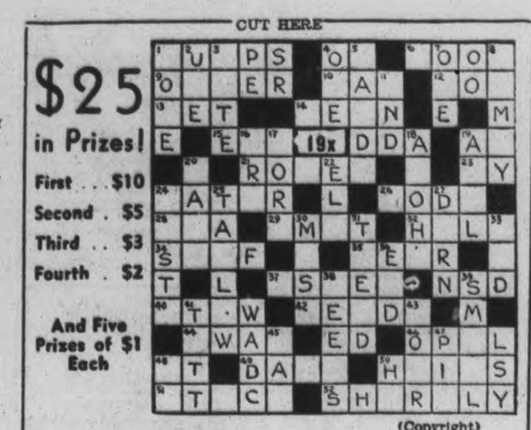

$25 in Prizes!
First . . . $10
Second . $5
Third . . $3
Fourth . $2
And Five Prizes of $1 Each

(Copyright)

Additional Blanks May Be Secured From Classified Ad Dept.

I have read the rules and agree to abide by the decision of the judges.

NAME .....

ADDRESS .....

TO RENT

11XX Houses to Rent 11XX

HOUSE, CONVENIENCES, GARDEN, garage, if needed. 183 Antrim.

HOUSE AND APARTMENT, 265 RUBidge, 'Phone 1405W.

MODERN 7-ROOM HOUSE, WESTend, April 1st. Write Box 301, Examiner.

SEVEN-ROOMED HOUSE, 136 SOphia; fireplace, hardwood floors, furnace. Apply 134 Sophia, or 2761W.

MODERN BRICK, WEST, $40.00; SIX-Roomed House, North, $22.00; Seven-Roomed House, central, $35.00, Heated Apartment, central, $35.00. Nugent & Payne, Charlotte.

12 Room 12

CHEAP — $8.00, 3 ROOMS, UNFURnished, central. 'Phone 278.

NICE BRIGHT BEDROOM, PRIVATE family. 489 Aylmer.

ONE OR TWO UNFURNISHED Rooms. 320 Charlotte Street.

LARGE FRONT ROOM, WITH FIREplace; Board if desired, 526 Water.

WANTED

15 Miscellaneous 15

BABY'S COT. 'PHONE 1714.

LIVE POULTRY. HIGHEST PRICES. Florence. 1726J.

LIVE POULTRY. M. KATZ. 'PHONE 694W.

SMALL FRAME BUILDING FOR Wrecking; must be reasonable. Write Box 306, Examiner.

SMALL APARTMENT OR TWO UNheated Rooms for Light Housekeeping. Write Box 292, Examiner.

OLD GOLD. HIGHEST PRICE PAID for Rings, Chains, Watches, Gold Teeth, Coins, Sterling Silver. Phillips' Dental Laboratory, over Liquor Store.

THREE OR FOUR CORDS HEAVY Elm Cord Wood. 'Phone 484 ring 2-1.

17-Help Wanted, Male or Female-17

WANTED — THE HARWOOD CO-OPerative Creamery Company requires a Qualified Bookkeeper as Secretary-Treasurer, Male preferred. Apply, stating age, when available, full details of education, experience, references, and salary expected, to the President, Wm. J. Jibb, Camborne, Ontario.

WANTED

18 Help Wanted (Female) 18

GIRL WANTED TO ASSIST AT Housework, with reference. Write Box 307, Examiner.

NATIONALLY KNOWN FOUNDATION Garment Company will appoint and thoroughly train Three Ladies as Exclusive Representatives. Previous sales experience unnecessary. Write Box 308, Examiner.

MIDDLE - AGED HOUSEKEEPER, fond of children; good home for the right party. Write, stating wages, Box 303, Examiner.

19 Help Wanted—Male 19

FARM HAND, SINGLE, EXPERIENCed, Non-smoker, under Forty; yearly employment; good home and wages; Protestant preferred. Write Box 304, Examiner.

GOOD RELIABLE BOY, FOR GOOD Farm Home. Write Box 308, Examiner.

A LESSON FROM THE DEPRESSION —Be a Civil Servant — Postman, Customs, Examiner, Clerk, Stenographer, etc. Free Booklet "How to Get a Government Job." M.C.C. Civil Service School, Toronto (10).

19X Agents Wanted 19X

MAN OR WOMAN TO TRAVEL AND Appoint Representatives for old-established House. Yearly guarantee covering earnings and expenses. Excellent opportunity. Box 32, Dept. 14, Toronto A.

CASH PAID WEEKLY FOR SELLING Red Tag, universally used, Nursery products. Thirteen hundred varieties. All your job. Full or part time. Real sales help. Fine free samples. Dominion Nurseries, Montreal.

20 Employment Wanted 20

GIRL (16) DESIRES HOUSEWORK, preferably on Farm. Address Miss Effa Quackenbush, Havelock, R. 4.

CAMP COOK WANTS POSITION. 466 Sherbrooke.

CANADIAN LEGION HAVE LISTS OF Competent Returned Men to fill Temporary or Permanent Positions. Give the ex-Soldiers a chance to work for you. 'Phone 141.

21 Boarders Wanted 21

WARM ROOM AND BOARD, IN PRIvate home, all conveniences, near C.G.E. 'Phone 2617W.

TWO LADIES OR GENTLEMEN Boarders; all conveniences; handy to C.G.E. 'Phone 1902W.

BOARDER WANTED, NEAR C.G.E., quiet family. 145 Stewart. 'Phone 1811J.

WANTED

21 Boarders Wanted 21

TWO YOUNG LADY BOARDERS, OR Elderly Lady. 704 Armour Road, East City.

THE EMPTY CHAIR AT YOUR table doesn't pay any dividends. Keep it filled with a paying boarder by advertising in this column. It will surprise you how little it costs to advertise regularly at the new special rates. Just 'phone 1600 and ask for an advertising representative to call.

WHO CAN DO IT

$2,000.00
TO
LOAN
First

Check over your home from the viewpoint of a prospective buyer or tenant—What does it need to make it modern and more comfortable?

Second

Consult one of the contractors or supply houses listed in this column for an estimate of the cost. (There is no charge or obligation for this service.)

Tnird

Take your estimate to your bank for a low cost Modernization Loan repayable over 12 months or up to three years. Loans may be secured up to $2,000.00.

22A Building Supplies 22A

USE THE
DOMINION LOAN PLAN
TO PURCHASE
QUALITY BUILDING MATERIALS
SCOTT COAL
AND LUMBER
TEL. - 1234

HALLIDAY'S FOR BARGAINS IN Hardwood Flooring, Doors, Windows, Lumber of all descriptions. Let us estimate your Alteration Work. Call us Now before the expected Advance in Prices. Local Sales Representative, 1086. Wm. J. Bull, 539 Downie.

BUILDING MATERIALS
May Be Purchased Now
With Easy Monthly Payments.
THE PETERBOROUGH
LUMBER CO., LTD.
163 Hunter Street W. Tel. 3160

WHO CAN DO IT

22A Building Supplies 22A

COMPLETE
ELECTRICAL SERVICE
Electrical Fixtures
And Wiring Devices.
GRANT & LOUCKS
418 George Street. Tel. 798

22B Contractors and Builders 22B

EXPERIENCED FLOOR POLISHER. 'Phone 1714.

CALL WILFRED BOORMAN — FOR Repairs and Alterations to your Home. 'Phone 2343M.

J. H. VANCE
Chamberlain Weather Stripping, Caulking, and Free Estimates. 773 Aylmer Street.

GILSON SALES AND SERVICE — Electric Washers. Reduced Price Any make Repaired. Also One Used Furnace. 'Phone 3071.

22e Electrical 22e

'PHONE 1403
W. GORDON HALL
About Electric Wiring, Floor Plugs Installed, etc.
Agent for Hotpoint Ranges, G.

22E Plumbing and Heating 22E

ADAMSON & DOBBIN
PLUMBING, HEATING, AND SHEET METAL WORK.
175 SIMCOE ST. 'PHONE 460

HALLIDAY'S COMPLETE BATHROOM with all Fittings at $60.00 is remarkable value. Price may advance shortly. Call us. We install Plumbing and Furnaces on easy terms if desired. Also Plumbing Repairs at lowest prices. 'Phone 1086, Local Sales Representative, Wm. J. Bull, 539 Downie.

FOR EXPERT PLUMBING AND HEATING REPAIRS & CONTRACTS See J. L. P. SMITH, 372 Water Street.

22F Miscellaneous 22F

BABY CARRIAGE HOSPITAL— Repairing Guaranteed. 'Phone 1714.

CUSTOM HATCHING— PLACE YOUR Hatching Order Now. Modern Incubator. Satisfaction assured. 'Phone or write A. E. Fletcher, 17 ring 5, Keene, Ont.

KEYS — LOCK REPAIRS
Safe Combination Work.
Badminton Restringing and Repairs
JOHN BUCK
199 CHARLOTTE STREET

TONY PEPE
Ladies and Gentlemen
WE REMODEL
IN THE LATEST STYLES.
CUSTOM TAILOR
179 Charlotte Street. Tel. 753.

D. HARDIE & SON
TENTS, AWNINGS.
AUTO TOPS.
EVERYTHING IN CANVAS.
499 PATTERSON ST 'PHONE 3348

23 Auto Repairs and Accessories 23

COAL OIL, 15c. DISTILLATE, 12c. Vulcanizing, Car Repairs. Guaranteed Service. Dawson's Service Station. 'Phone 1523.

DUNFORD'S GARAGE.
BODY AND FENDER — REPAIR BATTERIES, TIRES AND ANTI-FREEZE.
423 WATER STREET 'PHONE 2796

24-HOUR SERVICE
We Specialize in Re-building Automobiles that have been Wrecked. Body and Fender Repairs. Welding, etc. Also Re-Painting and Re-Ducoing. All Jobs Guaranteed.
J. J. DUFFUS COMPANY

24 Cleaners and Dyers 24

TRY DEPENDABLE CLEANERS. Cash and Carry - Dresses, 75c. Coats 75c. Cleaned and Pressed. 217 Hunter Street.

CRAIG'S
CLEANING, PRESSING, ALTERATIONS
HATS, COATS, SUITS, FUR COATS CALLED FOR AND DELIVERED
173 SIMCOE - 'PHONE 75

CLASSIFIED
ADVERTISING
BRINGS RESULTS.

WHO CAN DO IT

24X Collections 24X

NEED MONEY?
Then Let Us Collect
Your Overdue Accounts.
PETERBOROUGH
CREDIT EXCHANGE
J. E. WILSON, MGR.
Greene Bldg., Charlotte St. Tel. 1622

25X Dressmaking 25X

'PHONE 899W — E. MITCHELL, Dress and Mantlemaking. Corsetiere for Nu-Bone Corsets.

28 Moving and Storage 28

M. RAWLINSON, Limited
Established 51 Years.
Long Distance Moving and First-Class Warehouses for Storing Household Effects.
610 YONGE STREET, Toronto
Telephone Kingsdale 5125.

BRADLEY'S CARTAGE
'PHONE 2327 302 AYLMER
All Goods Insured in Transit.
Call us for Prices P.C.V. License.

31 Photographers 31

PORTRAIT AND COMMERCIAL PHOTOGRAPHS, PICTURE FRAMES. REASONABLE PRICES.
FRED CRIPPS' STUDIO
NEXT GRAND OPERA. TEL. 3271

33 Printing 33

If You Want
QUALITY PRINTING
MODERATE PRICES
QUICK SERVICE
Just 'Phone 1600

34 Radio Service 34

EXPERT RADIO REPAIRS—PROMPT Service and Moderate Prices. S. H. Yearron, 'Phone 3280W.

WHY WAIT?
'PHONE 1524
FOR PROMPT, RELIABLE SERVICE
BROWN'S RADIO SERVICE
547 GEORGE ST. OPEN EVENINGS

ALWAYS BEST — NOW FASTEST Three Radio Servicemen. New Rogers Radios. Childerhose Radio Sales and Service 'Phone 3390.

RADIO SERVICE.
HAVE YOUR RADIO REPAIRED EXPERTLY AND PROMPTLY.
McCANNAN RADIO-ELECTRICAL SUPPLIES STORE
140 SIMCOE STREET TEL. 4

37 LOST 37

LITTLE BEAGLE HOUND PUP, brown face with white strip on nose, white with large brown spot on body. Finder please return to 82 Gladstone Avenue.

BETWEEN HUNTER AND JACKSON Park Road, a Sum of Money; badly needed. Please 'Phone 1268W. Reward.

FOUND

SUM OF MONEY. 'PHONE 2134.

39 PERSONALS 39

PRIVATE HOME KINDERGARTEN pay. We start you. The Canadian Kindergarten Institute, Toronto (10).

LONESOME? JOIN OUR CLUB Strictly confidential. Members everywhere (many wealthy). Descriptions, full particulars Free. Write Katherine Warn Club, Box 1750, Hollywood, Calif.

40 TAXI 40

DRUMMOND TAXI SERVICE. Telephone 2350.

ELITE TAXI (W. H. Miller). Telephone 182.

CAPITOL TAXI.
OUR SERVICE IS BEST
OPP. CAPITOL THEATRE. TEL. 10

H. STINSON, TAXI.
183 Simcoe Street Tel. 480.

FOR PROMPT, COURTEOUS SERvice—'Phone 1494. Fausett's Taxi. Heated Cars.

Hundreds of Opportunities Await Your Choice In the EXAMINER Want Ads TODAY and Every Day!

The Examiner
Classified
Advertising Index.

Accountants 4
Auction Sales 3
Auto Repairs and Accessories ... 23
Boarders Wanted 21
Building Supplies 22
Business Opportunities 9
Cleaners and Dyers 24
Contractors and Builders 22
Collections 24
Dental 4
Electrical 22e
Employment Wanted 20
Florists 1
For Sale (Miscellaneous) 4
Found 37
Fuel for Sale 6
Funeral Directors 1
Hairdressers 4
Help Wanted (Male or Female) ... 18
Help Wanted (Female) 18
Help Wanted (Male) 19
Insurance 4
Jewellery Repairs 4
Lawyers 4
Legal Notices 4
Live Stock for Sale 7
Lost 37
Medical 4
Modernize and Repair 22
Money to Loan 4
Monuments 4
Moving and Storage 28
Musical Instruction 40
Instruction 4
Notices 4
Nursing 4
Optometrists 4
Painters and Decorators 22
Personals 39
Phone Orders 3
Plumbing and Heating 22E
Poultry for Sale 7
Printing 33
Radio Service 34
Real Estate for Sale 8
Rooms to Rent 12
Summer Cottages to Rent 8
Summer Resorts 8
Taxi 40
To Rent (Miscellaneous) 11
Used Cars 10
Wanted (Miscellaneous) 15
Watch Repairs 4
Who Can Do It 22

HENRY —By Carl Anderson

BRINGING UP FATHER —By George McManus

PROFESSIONAL

41 Accountant 41

EDWARD HUMPAGE—Chartered Accountant. Auditor. 344 Water Street.

44 Lawyers 44

HON G. N. GORDON, K.C. — Law Offices, 395-397 George Street. Appointments by Telephone — 3300 and 3301.

EMMETT F SHEEHY—Canada Bonded Attorney. Loans. 397 George St.

JACOB LOW — Barrister, Solicitor Notary Public. Money to Loan on First Mortgages. 219 Hunter Street West, Peterborough, Ont. Phone 2244. Nights and Holidays 1027.

BERNARD E. PARK, B.A. — Barrister, Solicitor. Notary Public. Money to Loan. 367A George Street. Phone 602.

PECK, KERR & McELDERRY — Barristers and Solicitors, 415 Water Street, Peterborough Telephone 1950 E. A. Peck, K.C., F. D. Kerr, K.C. V. J. McElderry, K.C.

ALEXANDER L. ELLIOTT—Barrister Solicitor, Notary Money to Loan Kresge Building, 355 George Street Peterborough. Telephone: Office 3 Residence 31.

45 Medical 45

DR. E. V. FREDERICK
M.R.C.S., Eng., F.A.C.S
KRESGE BLDG., PETERBOROUGH
TEL. - OFFICE 423—RES 966

47 Optometrists 47

CONSULT A. A. FOWLER, Phm B. Optometrist, about your Eyes Glasses Fitted. Watch Repairs 'Phone 636.

M. J. ROCHE, R.O.
OPTOMETRIST
188 Charlotte Street. Tel. 422

MONEY TO LOAN

MORTGAGE LOANS, 5½%. APPLY to Miss Armstrong, c/o G N Gordon

25,000 PEOPLE
HAVE found that it pays to get
AUTO LOANS
OR REFINANCING
FROM the largest company of its kind in Canada
ONLY THE OWNER NEED SIGN NOT LIMITED TO SALARIED PEOPLE
CAMPBELL AUTO FINANCE CO., LTD.
Local Representatives:
DIXON & HURLEY
301 Water Street - 'Phone 408J

50 AUCTION SALES 50

FOR SUCCESSFUL AUCTION SALES Telephone 1477W J. H. Miles.

HANCOCK SALES ROOMS — WEDnesday, February 3, 1.30 p.m. — Contents of Seven-Roomed House, owned by C. Snider, including Piano, Chesterfield Suite, Dining-room Suite, Antique Hand-carved Italian Walnut Centre Table, also Antique Hand-carved Folding Screen, Dishes, etc.—J. H. Miles, Auctioneer.

WANT ADS. BRING REAL RESULTS AT SMALL COST

Our Boarding House - with - Major Hoople

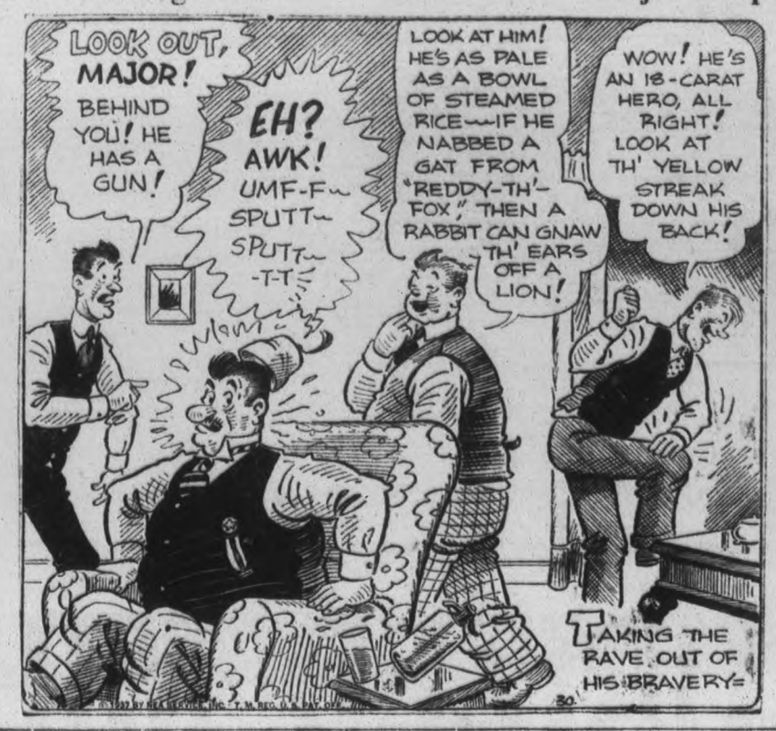

SHOWER IS HELD FOR KEENE PAIR

Enjoyable Event In Honor Of Mr. And Mrs. F. Dixon

(Examiner Correspondence.)

KEENE, Jan. 30.—A large crowd attended a miscellaneous shower at the Zion Hall for Mr. and Mrs. Fred Dixon (nee Bessie Knox) the newly-weds. An enjoyable evening was spent in dancing during the evening. An address was read by Mr. Earl Burns and the Messrs. John Thompson and Clarence Swan carried in many beautiful and useful presents. The groom replied in a few words. All joined in singing "For They are Jolly Good Fellows."

Lunch was served and the happy evening was concluded with dancing to music supplied by Red Moncrief's orchestra.

Ladies' Club Meeting

On Wednesday evening a ladies' club meeting was held at the home of Mrs. G. S. Taylor. The topic was "Development of Northern Ontario," and was most interesting and instructive. It was in charge of Miss Wilena Nelson. After some amusing contests the evening concluded when dainty refreshments were served by the hostess.

The Keene girls' hockey club are anxious to arrange games with outside teams.

Russia is issuing 30,000,000 copies of its new constitution.

THE BLOODHOUNDS BAY

By WALTER S. MASTERMAN

(Continued from yesterday)

CHAPTER 52

"THERE was someone to let the murderer in," Selden went on as he unfolded the mystery. "And a murderer who was so well known that his presence in the village was quite natural."

"I don't see that that follows at all. It is a mere theory that could easily have been wrong," Hutchins grumbled. "It might, for example have been someone who came to the village only at night, or even was hiding in the house."

"I know. I had many ideas, but I am only dealing with the one that led to results, I tried everything, and this held together.

"I saw that I must approach the problem at the other end, and announced to you, Hutchins, to your secret pleasure, that I was returning to London."

"You did," the inspector said grimly.

"I had one great advantage over you, Hutchins, and that is why I have been lucky. I had access to documents at Scotland Yard and sources of information, and was able to put one of our best men on to look up certain facts while I returned here in the simple disguise of a woman. That's the best of being young and good-looking, Hutchins." Selden grinned at the inspector. "I made quite an attractive female, with a little paint and a wig. I attended the inquest and the funeral, and found that Hucks was a bit of a gay Lothario and fond of whiskey. We carried on a mild flirtation with one another, amorous and rather liquorish an his part. I got some useful information. I found that Hucks was in the habit of going out at nights, but never in the day, and, what was more important, that Mrs. Thornton was on very close terms with him, I heard them quarreling one day, and then Hucks made a bad slip. He said that his missus did not approve of me. Now, as there was no woman in the hotel except an old cook and the maids, I began to see daylight. He told me quite a lot about his past life when half drunk, but nothing that would implicate him in any way.

"After my nightly talk with our friend Hucks, I found out that he left the house. He could not do so during the day or he would have to account for his absence; he was extremely clever. He would lock everything up, and then slip out through an old door into the dairy now not used, and so into the garden. I shadowed him, of course, and he went to Colonel Graham's house, but the bloodhounds frightened him off—it was the night that you dined with the Colonel, Reid."

"I am hardly likely to forget that."

"I had already put my hand on Mrs. Thornton as the accomplice in the house—Mrs. Thornton, the only one with the necessary character and daring—for the others were country girls, and when she had the effrontery to come to Hutchins and myself, I could see that she was a dangerous woman, and she thought attack was the safest line of defense.

"She protested too much, and her statement rang false. She was very evidently trying to throw suspicion on Eric Colindale and Lady Severinge on account of the rather ambiguous relations that existed between them. Having failed in that, she tried to implicate James, with the results you all know.

"So much for my researches on the spot. There was grave danger to the children. An attack had been made on them on the very night of the murder—why? I think I can guess—though this is mere speculation. Sir Henry's body had been disposed of in this extraordinarily gruesome but clever fashion, and no trace of him would ever be found. What more likely than that he had gone off, taking the children with him, on account of the 'goings-on', as Mrs. Thornton put it?

"Further attacks were probable, for there seemed to be a very determined vendetta against Sir Henry and his family. I was also sure that Colonel Graham felt himself in grave peril, and I warned him, but he was too obstinate and stubborn to tell me anything.

"I had shadowed Hucks, and had found out that he had been in the habit of crossing the lake at night, and Mrs. Thornton had let down a rope for him from her window. Of course, as I was convinced that they were man and wife, this might have been a perfectly innocent means of seeing each other, though in a clandestine manner.

"But if he had access to the house, it drew all my suspicions towards him. And then I heard that you, Hutchins, had asked him to come as night watchman in the Abbey, and I saw that danger was imminent. Why did you ask him?"

Selden turned to Hutchins, who seemed for the first time nervous and flustered.

"As a matter of fact, now you come to mention it, the suggestion came from Mrs. Thornton, the housekeepr. It certainly bears out your fantastic story."

"I thought so. Here was a heavensent opportunity to carry out their scheme, and I made my preparations accordingly. It was clear that a clever person like Mrs. Thornton would soon discover where the children were hidden—she must have seen James taking food somewhere, and tracked him, or she may have known of the organ loft after her years of service. I saw at once that Hucks would make his attempt from the crypt, as the chapel was locked, and I was waiting for him, but Reid upset everything by having come in with Miss Lawrence without my knowledge and thrown down the ladder, otherwise I should have caught him in the chapel."

"But Hucks had been scared by something, and went off," Reid said doubtfully.

"Scared—fiddlesticks! He saw at once that he was in a dangerous position, and had to pretend that someone or something had scared him. He wanted to get away as quickly as he could, and made that excuse.

"You will remember that Mrs. Thornton then went to Lady Severing, and left the next morning. She had to consult with her husband, but by doing so they lost the chance of entering the house."

"But one moment," Reid interupted. "What about the state of affairs you found in the crypt?"

Selden's face became very grim. "Perhaps it is as well not to go into that too closely," he said, glancing at Sylvia. "He reckoned on Mrs. Thornton's help but with any resistence, that method of concealment might have been tried again. They would undoubtedly have attempted to accuse James, who had already hidden the children, remember, and would have to account for their second disappearance—a difficult task. But they thought Reid was still lying wounded at his cottage, and that I had gone to stay with him as I had done before while he had fever.

"So you see the course of events The first attack if successful, would have thrown suspicion on the dead baronet, and the second on James, but who would have suspected a worthy if vitrolic housekeeper or the respectable landlord of a country pub?"

"All this is most interesting," Hutchins remarked sourly, "but it's all conjecture. We shall want actual proof."

Selden turned on him. "Exactly, and that is what you would have said if I had come to you then with this tale. Now you see why I had to keep my own counsel.

"I was convinced I was on the right track, but had no solid proof, and wanted to catch the two together making a definite attempt on the children. You, Reid, thought I was using the children for a bait, and were most indignant. In one sense I was, but not to expose them to any risk.

"I argued like this—Lady Severinge and Colindale had gone. James had been arrested, and the servants had abandoned the place. Very well, Hucks would say that after the attempt in the Abbey I should not be so mad as to leave Miss Lawrence and the children alone in the Abbey."

"But what about the entrance from the cellar?" Reid said haltingly.

"I had taken steps to have that effectually blocked up when there was no further need for it." He smiled meaningly at Reid.

"So I laid my trap. I went to the inn, and let it be known that Miss Lawrence and the children had been taken to the cottage, as the Abbey was shut up, and I stayed there to keep watch on Hucks and his precious wife, meaning to catch them together at the cottage. I hoped that my sudden appearance there would force a confession, or at any rate give me the evidence I wanted. The great difficulty I had to face was that there was no apparent motive of any kind. But Colonel Graham unsuspectingly sent for the woman to get a statement from her, and that gave her the opportunity she had probably been waiting for of getting inside the Manor House, where no females had ever been employed. What took place at that interview we shall never know unless the woman makes a confession, but I have little doubt that she set fire to the place before she left, having taken some device with her for the purpose. Then she went to the cottage where I found her, expecting to meet Hucks. But he, when trying to join her, was caught and killed by the bloodhounds, which would have been loosed when Mrs. Thornton had got away."

"But the proof of all this," Hutchins exclaimed impatiently.

"I am coming to that. I had received a daily report from the Yard on the progress of the investigations, and the last and conclusive one arrived yesterday. We started with Colonel Graham, for it is easy to trace the career of an army officer. He had a good record of service, a brave soldier, but had been hard up, and had transferred to the Indian army from a crack regiment, which is a sure sign of poverty. He came home on leave many years ago on the illfated P. and O. boat, the Lucknow, with his friend, Henry Severinge and Severinge's servant, James Conolly. They were all given in the register of passengers."

(To Be Continued)

Bedtime Story

By HOWARD R. GARIS

UNCLE WIGGILY AND HAPPY QUIFFY

"Boo hoo! Boo hoo! Hoo boo! Hoo boo!"

Quiffy, the snow jumper, was crying. He cried backward and forward at the same time, you see. And you may do the same if you like, only what's the fun?

"Why, Quiffy, what's the matter?" asked Uncle Wiggily as he hopped back up the hill to the start of the snow races after he had leaped away from the Bad Chaps. "Why are you crying, Quiffy?"

"Because," answered the queer little animal, who was long in his hind legs like a kangaroo. "Be—boo hoo—hoo boo—cause."

"That is no reason," said Mr. Whitewash. The Polar Bear came shuffling back after having chased away the Fox, the Wolf and the Bob Cat, who were after Uncle Wiggily. "You must give us a better reason than that, Quiffy, for crying."

"Did I do anything to hurt your feelings, Quiffy?" asked Uncle Wiggily, twinkling his pink nose in such an odd fashion that Frozen Toad laughed most heartily.

"You won the jumping prize," said Quiffy, "and I was hoping I could win it. That's why I came here to this snow jumping race."

"No Use Trying"

"Ther's no use trying to win now," croaked Frozen Toad. "Uncle Wiggily can jump farther than any of us."

"I think it was because I saw the Bad Chaps chasing me," said Mr. Longears, who was very modest. "If you like we can try it over again. You may win, Quiffy."

"No, what's the use?" asked Quiffy, sadly. Along came the Police Dog barking:

"Get a program! Get a program!

Here you are. You can't tell who the winners are without a program."

"Don't be silly!" croaked Frozen Toad.

"What do you mean, silly?" asked the dog.

"Selling programs now the race is all over," said Quiffy, "Silly, I call it!"

"Is the jumping race over?" barked the Police Dog.

"Certainly it is," answered Quiffy, still a bit sad. "Uncle Wiggily jumped so far none of us would have a chance. He won."

Then the Police Dog began to bark:

"Extra! Extra! Here you are! Get an extra! All about the big snow jumping race. Uncle Wiggily wins! Get an extra!"

Only an Old Program

"I'll take an extra," said Mr. Whitewash. But when he looked at it he saw it was just an old program of the races. "Here! Come back!" cried the Polar Bear to the Police Dog. But he was running over the snow calling:

"Extra! Extra! All about the race. Uncle Wiggily wins!"

"Don't bother about him!" laughed Mr. Longears when the white bear seemed getting ready to start a chase. "He doesn't know any better."

"All right. But what about Quiffy?" asked Mr. Whitewash in a whisper. "He seems very sad."

"I'll make him happy," said Uncle Wiggily. Then he said to the Snow Jumper: "How would you like to come home to my hollow stump bungalow. You can jump against my little rabbit children and I'm sure you'll win. You can even beat me, I think, if no Bad Chaps are around."

"Oh, goodie! Goodie!" cried Quiffy. "Now I don't mind losing."

So he was very happy and he went home with Uncle Wiggily. Mr. Whitewash shuffled along through the snow with them. It began to get dark. The snow jumping races were over. None would jump against Mr. Longears. But they were very glad he had won.

Now if you can stop the rice pudding from throwing all its raisins at the custard pie, I'll tell you next about Uncle Wiggily's shadow.

(Copyright, 1937).

LONDON DRIVER FREED

Acquitted of Manslaughter in Fatal Accident After 2-Day Trial.

LONDON, Ont., Jan 30—(C.P.)—Anthony J. Sansone, 30, charged with manslaughter, was acquitted by a Supreme Court jury last night after a two-day trial.

It took the jury little more than an hour and a half to arrive at a verdict which cleared Sansome of criminal responsibility in the death last October 25 of William M. Coles, member of a prominent London family. Coles was a passenger in an automobile driven by Sansome which overturned on the Asylum sidewalk.

British furniture plants are working at full capacity.

GERMAN DISCOVERY STOPS BED-WETTING INSTANTLY.

A remarkable German discovery which stops bed-wetting instantly is now offered to sufferers everywhere by Dr. Zoltmann's Method, Dept. 243A, 520 Avenue Building, Winnipeg, Manitoba, without obligation. Send for free information and liberal guaranteed offer. Also state age and sex of sufferer.—(Advt.)

BENSFORT EUCHRE CLUB HAS ENJOYABLE PARTY

Successful Event Is Held At Home Of Mr. And Mrs. R. Perrin

(Examiner Correspondence.)

BENSFORT, Jan 30.—On Tuesday evening Mr. and Mrs. Reg. Perrin opened their home to the members of the Euchre Club. When all had assembled score cards were passed and seven tables were occupied for a series of eight games of progressive euchre. At the conclusion of the games, scores were counted and the winners declared to be Mrs. Ross Moncrief and Mr. Harold Nurse. Those holding low scores were Mrs. C. Emberson and Mr. E. Wood. Suitable awards were presented in each case.

At midnight lunch was served by the hostess and some of the ladies. Dancing was then enjoyed for a couple of hours. Music was supplied by Harold Moncrief, Harold Nurse, C. Emberson, E. Wood and Helen Howson.

Mrs. Stanley Robinson and Mrs. Stuart Thompson recently visited Mrs. C. Emberson.

Poultry Opportunity

Owing to lack of space to expand, we wish to Dispose of a Flock of First-class Imported White King Pigeons, bred for Production of Squabs. There is less work and higher profits in raising Squabs than any other fowl. We have buyer for all we can raise, paying 60 cents a Pound for birds 28 days old. Will sell Flock or Exploit in Partnership with person disposing of convenient space to expand this profitable business. Please Write Box 260, Examiner.

The Examiner
Classified
Advertising Rates

Cash Rate:
1 Cent per Word or Figure per Insertion, Minimum Charge. 25c

Charge Rate:
2 Cents per Word or Figure per Insertion. Minimum Charge. 35c

Box Numbers:
One or more Consecutive Insertions 10c

'Phone 1600:
We will call for your Advertisement and give you the low Cash Rate.

Coming Events:
Per Word per Insertion 2½c
Minimum Charge 50c

Special Announcements.
Birth Announcements 50c
Engagement Announcements. 50c
Marriage Announcements ... 50c
Death Notices 50c
Card of Thanks (up to 1 inch) 50c
In Memoriams (up to 2 inches) 75c
Over 2 inches (per inch extra) 50c
Legal, Municipal, Government, Auction Sales:
First insertion per agate line, 12c
Repeat Insertions 6c

BRICK BRADFORD—And the Lord of Doom — by WILLIAM RITT and CLARENCE GRAY

MUGGS AND SKEETER — by WALLY BISHOP

TILLIE THE TOILER —By Russ Westover

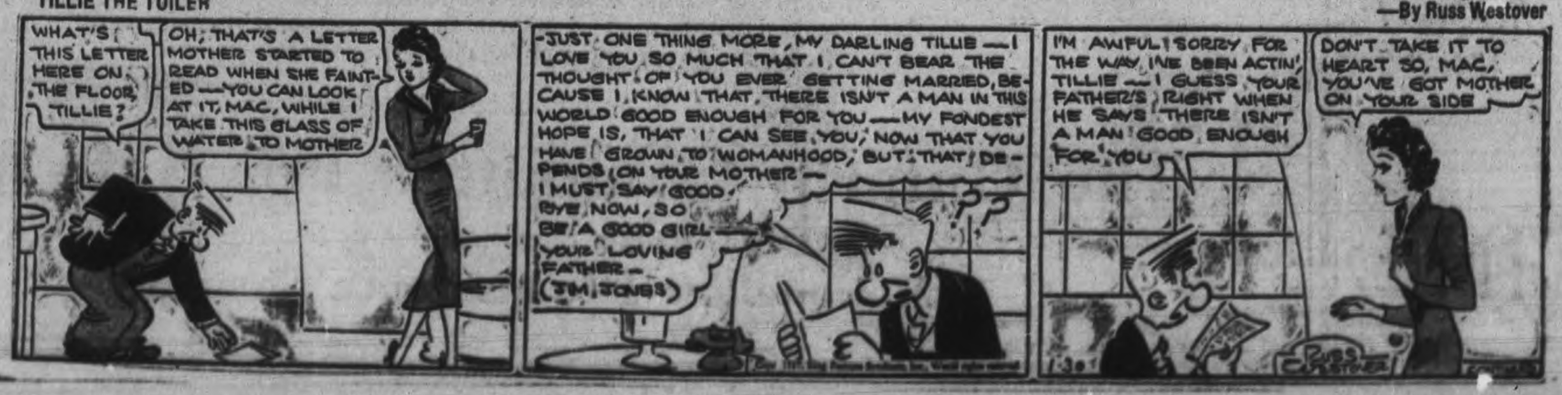

If You Have a Child
ASK YOUR DOCTOR THIS

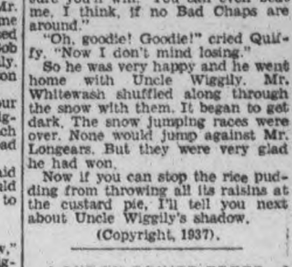

Ask Him Before Giving Your Child an Unknown Remedy

Practically any doctor you ask will warn: *"Don't give your child unknown remedies without asking your doctor first."*

When it comes to the widely used children's remedy—"milk of magnesia," the standard of the world is established. For over half a century many doctors have said "PHILLIPS' Milk of Magnesia." Safe for children. No other is "quite like it."

Keep this in mind, and say "PHILLIPS' MILK OF MAGNESIA" when you buy. Now also in tablet form. Get the form you prefer. But see that what you get is labeled "Genuine Phillips' Milk of Magnesia."

ALSO IN TABLET FORM: Each tiny tablet is the equivalent of a teaspoonful of genuine Phillips' Milk of Magnesia.

MADE IN CANADA

PHILLIPS' MILK OF MAGNESIA

WORRIED BY BILLS YOU CAN'T PAY?

With a $50.00 to $500.00
LOAN
No endorsers
No embarrassment
No waiting
Enquire About Our
NEW REDUCED COST
CENTRAL FINANCE CORPORATION
305 George Street
Phone: 1705

SAYS FINANCES ARE PUBLISHED

Denial Given To Criticism Council Withholds Treasury Information

AVAILABLE TO PRESS

The following statement in a recent letter to the Examiner: "It is unfortunate that the council takes the position of giving as little information as possible on financial matters," has been the subject of some protesting comment by members of the city's administration and several others who are close to it.

"This notion has been created during the last month," one commentator said, "and is utterly without foundation. All the treasury information is as much available to the press as it is to the members of the council, and always have been. The preparation of the year's budget is always published in full by the Examiner, and with the facts of assessment and appropriations upon which the fixing of the rate is determined. The items in the appropriations for the police department, the fire department, the Board of Works, the Board of Health, Public Library Board, and other details of expenditure under the control of the council such as relief, parks and so on are all published. Then at the municipal nominations which hardly any of the citizens attend to indicate that they are interested in these matters the Mayor and members of the council who are seeking re-election invariably review the year's expenditure and the state of the city's finances. Some years ago Roland Denne when he was Mayor referred to the fact that within a few years a large block of debentures would mature with a consequent reduction of interest charges which would tend to lighten the tax rate. The council arranged for a thorough audit of all the city's accounts and the auditors' reports are printed annually and are available at the city hall. If any citizen has a suggestion for further publicity of the city's finances I think the council would welcome it."

Another citizen holding a prominent appointive position said that the criticism would be regarded as ridiculous by every person who read the municipal news in the Examiner.

"The confidence of the people in its council is best illustrated by the fact that they re-elected four of last year's aldermen and returned Mayor Macdonald without opposition," this man stated. "I think that is sufficient answer to a recent attempt to cast doubt on the council's frankness in its relations with the people. There may be some people who would believe that kind of subversive propaganda, but I am sure they are very few. It is the cheapest kind of attack on the men in control of the city's treasury, suggesting that they are trying to conceal facts from the ratepayers. Frank Adams, city treasurer for years, Simon Armstrong, W. J. Green, tax collector for a generation, Sheriff F. J. A. Hall, auditor for many years until recently succeeded by Edward Humpage, are the type of men who are in close touch with the city's finances, to say nothing of the calibre of the aldermen. Peterborough has been exceedingly well served by its officials, and the confidence of the ratepayers in the city hall administration is not likely to be disturbed by the reckless type of critic."

Banquet Killer?

Still wearing the tuxedo in which he attended the fatal testimonial dinner at the Manhattan Opera House, Gabrial Klar is shown in the New York station house, where he surrendered for questioning. Klar and Joseph Berger, who surrendered with him, were later booked on a charge of stabbing to death Frank Cicero at the Opera House banquet in honor of a garment trade union executive.

OBITUARY

WILLIAM JAMES MILLER.

(Examiner Correspondence.)

WARSAW, Jan. 30. — The funeral of William James Miller, son of Mr. Stephen and Margaret Metheven Miller, who died in Nicholls Hospital of pneumonia on Thursday, January 28, took place from Comstock's Funeral Parlors on Friday afternoon, January 29. Rev. Mr. Preston, of whose charge in Warsaw Mr. Miller was an elder, and Rev. J. W. Wilkinson officiated.

Mr. Wilkinson began the service by reading the hymn, "I heard the voice of Jesus say." Mr. Preston led in prayer. Mr. Wilkinson read some passages from Revelation and II. Timothy, with a few notes, and the hymn "Peace, Perfect Peace." Mr. Preston spoke of the character of the man whom he had come to know better having spent a few days' holiday with him, and of the resurrection and the Divine plan of everlasting life, closing his address with prayer, after which Mr. Wilkinson read "Abide with Me."

The pall-bearers were four brothers, Stephen, Stuart, David and Robert Miller, and two nephews, Stephen Miller, Otonabee, and Percy Cullen, Tornto.

Interment took place in the family plot in Little Lake Cemetery.

Mr. and Mrs. Thomas Miller and Mr. and Mrs. Percy Cullen, Toronto, and V. B. Coleman from Port Hope were present, as well as a large number from Peterborough, Lakefield, Douro, and Dummer, for he was well known and respected. The only cousins Mr. Miller had, David Armstrong, Keene, and John Mervin, Peterborough, were there.

Mr. Miller leaves to mourn the loss of a beloved brother his four brothers mentioned, and three sisters, Miss Sarah, now in Peterborough, Mrs. Thomas Cullen of Smith, and [illegible] homestead, where all the family except Robert were born, with Willie, who is at present in the hospital with influenza. The oldest brother Thomas Alexander died about six years ago.

Yesterday's Deaths

(By the Canadian Press)

Ottawa—Hon. Charles Marcil, 76, dean of the House of Commons.

London—Sir Percival Phillips, 59, noted war writer.

Daytona Beach, Fla.—Marc-Aurele de Foy Suzor-Cote, 66, French Canadian painter and sculptor.

Toronto—Dr. A. J. Kilgour, 44, of the Ontario Department of Health.

Toronto—Charles W. Kerr, 71, barrister and prominent Liberal.

KEENE

SAY FAREWELL TO REV. DR MASTERSON

Keene Parishioners Express Regret At Losing Priest After Six Years

(Examiner Correspondence.)

KEENE, Jan. 30.—On Thursday evening at the home of Michael Kennealey, the parishioners of the Church of St. John the Evangelist acted as hosts at a pleasant farewell evening in honor of Rev. J. V. Masterson, D.D., on the occasion of the latter's completion of a period of six years as priest in charge of the above congregation. Following the serving of a delightful lunch by the ladies of the Altar Society, an address was read and a presentation of a purse made respectively by George Carey and Earl Doris. Dr Masterson, in a most fitting reply, thanked the people of Keene for their many acts of kindness, their spirit of loyalty and glad co-operation in all church activities and expressed his sorrow at his removal from their midst.

Concluding remarks included a brief speech by Harold Roach who spoke on behalf of the parish and brief remarks from the visiting clergy in the persons of Rev. Fathers E. Grant, J. C. Maloney, Jos. Walsh and C. J. Carroll.

The evening closed with the singing of God Save the King.

The World's Best "Night-Cap!"

In every country in the world, Ovaltine stands supreme as the harmless, drugless way to sound, natural refreshing sleep.

Ovaltine supplies a light, instantly digestible nourishment, which soothes the over-strained nerves by withdrawing the blood pressure from the brain, and at the same time it supplies nerve food which ordinary diets lack.

Your druggist or your grocer has it. Phone for a tin of Ovaltine now.

Ovaltine in a cupful of warm milk is the best bed-time "night cap" in the world.

OVALTINE

TONIC FOOD BEVERAGE

Manufactured by A. Wander Limited, Peterborough, Canada.

LINDSAY

ARRIVAL OF STORK FOLLOWED BY FIRE

Wilberforce Home Destroyed By Flames Soon After Baby Is Born

(Examiner Correspondence.)

LINDSAY, Jan. 30.—The residence of Mr. and Mrs. J. Haines, at Wilberforce was totally destroyed with contents a few days ago. Overheated pipes were responsible for the blaze, which spread with such rapidity that only a few chairs were saved. Mrs. Haines, who is a patient in the Wilberforce Red Cross Hospital gave birth to a child in the burned house before the fire broke out. There are three children in the family, which is left destitute as a result of their loss.

Will Spend $25,000

Lindsay Board of Water Commissioners at a meeting on Thursday decided to go ahead with the proposal to spend the sum of $25,000 on alterations and additions to the present pump house. The chairman of the board, John O'Leary, is opposed to the proposed expenditure. He points out that engineering blunders had been made in Lindsay in the past, and he would be opposed to the new undertaking until he was satisfied it would be an improvement worthy of the expenditure.

Pupils Save Seats While School Burns

Pembroke, Jan. 30 (CP)

WHILE the roof burned over their heads, Miss Norma McColl and her 19 pupils saved seats, maps and other equipment from the Chichester rural school yesterday and escaped.

Sparks from the box stove were believed to have ignited the roof of the one-roomed frame structure, setting the upper part of the building ablaze before it was noticed.

CENTRETON

Owing to the icy condition of the roads the cemetery meeting that was to be held on Monday was postponed.

Mrs. F. Birney is in poor health.

Several in this vicinity are suffering from bad colds.

Miss Roberta Webb spent Tuesday with her sister, Mrs. H. McAuley.

Master Vernon MacGregor went to the Sick Children's Hospital on Monday for treatment when a bone in his neck was misplaced.

Mrs. J. A. McAuley went on Tuesday to Toronto General Hospital for treatment. Mr. McAuley is also remaining there for a time. H. McAuley motored with them but returned on the same day.

Mr. and Mrs. Cecil Joice, Eddystone were recent guests of Mr. and Mrs. James Hope.

Some of the villagers attended the funeral of the late Mrs. T. Coffey on Thursday.

Word was received in the village on Tuesday of the death of the late Mrs. Thomas Coffey of Lakeport.

Miss H. Blogett spent Tuesday with Mrs. F. Birney.

A cottage meeting was held on Thursday evening at the home of Mr. and Mrs. R. Webb.

BREAK INTO STORE AT CAMPBELLFORD

Thieves Force Entrance With Crow-Bar And Get Away With $5

(Examiner Correspondence.)

CAMPBELLFORD, Jan. 30.—The store owned by J. A. Frederick was broken into and robbed late Thursday night or Friday morning. Forcing their way through a basement door by means of a crow bar the thieves gained entrance to the store where they rifled the safe which Mr. Frederick had left unlocked, and when they found no money in this they proceeded to rummage through the boxes on the shelves, where they found about $5 in cash which was taken. It was apparently money which was being sought, as the proprietor reports that no merchandise was stolen. The local police are working on the case, which up to a late hour last night had yielded no clue.

The Examiner BULLETIN BOARD

Provincial Treasurer Charles Cockcroft yesterday resigned his portfolio in the Aberhart Cabinet in Alberta.

A first degree murder indictment was filed in New York yesterday against Joseph Berger, 29, and Gabriel Klar, 34, arrested after the Manhattan Opera House slaying of January 17.

A former police constable, Pierre Desrosiers, who pleaded guilty at Montreal to robbery, was allowed suspended sentence. He pleaded that he had not eaten for two days.

Member of the Dominion Parliament since 1900, Hon. Charles Marcil died in Ottawa yesterday at the age of 76 years.

Shot by Police

James Schaefer, 25, of Toronto, is in hospital in Barrie, suffering from gunshot wounds allegedly received resisting arrest after having stolen a car.

The first auto-sled accident on record at Rimouski, Que., occurred yesterday, when L. P. Fortin, travelling salesman, had four fingers severed by the propeller of his ski-equipped machine.

William Dixon, who retires on Monday after having served 50 years with Gooderham and Worts, Limited, Toronto, is to be presented with a radio by members of the staff.

Substantial reductions in size of classes in Ontario Secondary Schools are predicted by Dr. Duncan McArthur, Deputy Minister of Education.

Fail to Agree

It is reported at Ottawa that the members of the Board of Conciliation which considered the application of Canadian railway employees for restoration of their pay cuts have failed to agree.

Hotels in Hamilton, Ottawa and St. Catharines have had their licenses suspended indefinitely for violating the regulations of the Liquor Control Board.

Alfred P. Sloan, president of General Motors Corporation, notified United States Labor Secretary Perkins last night, that he could not go through with a tentative strike truce agreement he had made with her in the afternoon.

At the request of Judge Madden, who is investigating the Guelph prison riots, prison fare was served to himself and the two commission counsel yesterday.

Get Big Haul

Four masked gunmen escaped with $11,000 after holding up the paymaster of a dyeworks at Patterson, N.Y., yesterday.

Ten thousand visitors to the Coronation are to be housed in ships anchored in the Thames between Gravesend and London Bridge.

The Bank of Canada announced yesterday that tenders had been accepted for the full amount of $30,000,000 Dominion Treasury bills due May 1. The average discount price was 99.815.

Relief workers at the St. Catharines city stone crusher went on strike yesterday. It is estimated 120 men are out.

Psychiatrist Dead

Dr. Archibald J. Kilgour, 44, who had been connected with the Provincial Department of Health as a psychiatrist, died suddenly in Toronto yesterday.

The tire manufacturing plant of the B. F. Goodrich Co., employing 10,000 persons, was shut down yesterday as the result of a strike by 31 employees in the compounding department.

At Stratford, Gordon Maybee a Toronto youth, was given seven days in jail on a charge of driving while drunk.

Body Is Found

The body of William K. Rooney, Sarnia, war veteran who had been missing since November 28, was taken from the St. Clair River at Froomfield, six miles south of Sarnia yesterday.

The captain of the coastwise vessel Shawnee, off the Atlantic coast, wirelessed yesterday that his crew had extinguished a fire in one of the ship's holds after a hard fight.

Sir Percival Phillips, famous American-born war correspondent, died in London yesterday. He was the son of a Brownsville, Pa., country doctor.

When fire broke out in their Toronto stables yesterday, sixteen racehorses were led out of their stalls to safety.

PASTEURIZED MILK Is SAFE MILK

Pasteurization is named after the famous French research worker, Pasteur, who established the theory of the spread of disease by micro-organisms. Pasteurization involves the heating of all the milk to a temperature of 142-145 degrees Fahrenheit, holding it at this temperature for thirty minutes and then rapidly chilling. His discovery has resulted in the saving of thousands upon thousands of lives.

At Peterboro' pasteurisation plants have always absorbed, at CITY PRICES, milk from distributors, who have given up distribution of whole milk. To these distributors, this plan has been more than satisfactory.

¶ Milk, while one of the most highly desired of foods, is, unfortunately, one of the most readily made unpalatable or positively dangerous to the health of the consumer.

¶ There are three dangerous sources of contamination of milk, first, those from barnyard dirt, second, germs in the milk as drawn from the cow itself, and third, disease producing organisms derived from the milker or handler or from exposure.

¶ The second is of importance because cattle suffer from certain diseases common to both man and themselves. The organisms responsible for these diseases are found in the milk supply when it is withdrawn from the lacteal glands, or they may obtain entry as the result of careless milking, or unsanitary environment, and, finding milk a favourable medium for growth, may develop into formidable numbers before the untreated milk is consumed by the human. Bovine tuberculosis, undulant fever and septic sore throat are the commonest of these disabling diseases. At least 13% of our tuberculosis in children is of bovine origin and is acquired as the result of the drinking of infected milk. Data compiled by research workers at the Hospital for Sick Children, at Toronto, has clearly demonstrated the relationship between the use of unpasteurized milk from cattle infected with tuberculosis and tuberculous glands and other forms of surgical tuberculosis in children.

¶ The third source is also very important. Milk may be made harmful from exposure to organisms which are to be found in the milk containers employed; from contamination with the water used to clean the bottles or utensils; from organisms on the hands of the milker or milk handler. Scarlet fever, diphtheria, septic sore throat, typhoid fever and paratyphoid fever are the commonest of the diseases which may be spread in this manner.

¶ The requisites for a satisfactory milk supply are clean milk from healthy cows, with the added safeguard of PASTEURIZATION. When the simple conditions necessary in carrying out the pasteurization process are observed all of the dangerous germs which may be present in the milk are destroyed and no epidemic of disease can result from drinking it.

¶ From the standpoint of its nutritional value pasteurization postpones souring; it does not change the fat (cream), protein, sugar or mineral salts; it destroys all harmful organisms, a fact so well proved that it is not subject to discussion.

¶ The arguments which have been adopted against the widespread use of this protective measure of pasteurization are exactly those that have been used against other measures, such as chlorinization of water, and by the same people. One group states that there are no such things as harmful bacteria; another says we are interfering with nature; a third insists that the old way which was good enough for our forefathers is good enough for today; a fourth is interested solely in the monetary return and is presumably prepared to profit by the misfortunes of their fellowmen; while a large group is frankly indifferent.

¶ *Even if compulsory pasteurization did work a hardship on the small milk pedlar, so does every other forward step adversely affect a small group in the community. This hardship lasts only during the period of his absorption. A community should not be expected to expose its members to disabling disease and worse in order to avoid the possibility of inconveniencing a group so small that they are only a fraction of those who suffer as a result of this attitude of misguided benevolence.

¶ You are at liberty to line up under the banner of any of the above mentioned forces, or to ally yourself with those who, interested solely in human betterment are convinced that the pasteurization of all milk is essential to safeguard the health of the people and to prevent crippling disease and death.

From a Publication of

The Ontario Committee For Safe Milk

As Printed for the Committee by the

Metropolitan Life Insurance Company

FEBRUARY

1937

THE WEATHER
North-west winds; partly cloudy today and Tuesday, becoming colder; local snowflurries.
Sun—Rises, 7.36 a.m.; Sets, 5.26 p.m.

The Peterborough Examiner

HOME EDITION

VOL. LXXVIII, No. 26 — PETERBOROUGH, MONDAY, FEBRUARY 1, 1937 — PRICE THREE CENTS

WOMEN FLEE CAIRO AS FLOOD LAPS LEVEE RIM

BLIND FARMER HAS A CHANCE SEEING AGAIN

Pictures Published in Examiner Aid In Diagnosing Trouble

COULD SEE FLASH

Has Sporting Chance Of Regaining His Sight Peter Robertson Told

Confirming a diagnosis he made on studying his picture in The Examiner last week, Dr. Charles M. Scott of this city told 65-year-old Peter Robertson, blind Otonabee farmer, there was a "good chance" his eyesight could be restored, after examining his eyes Saturday afternoon.

The courageous gray-haired man, who operates alone his 100-acre farm despite his blindness, said with a tremor in his voice: "To have my sight back would be a wonderful help to me."

Curiously dramatic is the manner in which a freak of photography led to the new hope.

Photographic Freak

Reading the story of Robertson's plight and observing accompanying pictures in Thursday's issue of The Examiner, Dr. Scott noted that, in one picture of the blind man, the pupil of the right eye was represented not by a point of blackness but by an infinitesimal point of white. Extensive acquaintance with blindness through studies in Vienna and London and through experience with thousands of sightless patients in India led Dr. Scott to attach particular significance to the point of white.

Opaque Cataract

If the intense light from the newsphotographer's flash bulb entered the pupil of the eye and was reflected back into the camera by a particularly apaque cataract on the lense, would not that account for the point of white in the photograph? Thus the surgeon reasoned. And disregarding the fact two eye specialists had already told Robertson he was doomed to permanent blindness, he indicated he would be glad to examine him.

Examiner reporters drove to the farm two miles southwest of Keene Saturday afternoon and found the blind farmer sitting on the couch in his home, tidied up neatly in his Sunday best, waiting for them. It was evident he had been anticipating the hour anxiously and with no little bit of excitement. He had finished up his morning chores and locked his faithful dog "Collie" in the stable for fear the animal would follow him. Not for two years had he made a trip so far from the farm he knows so well by touch and memory.

See Moon at Night.

Thorough tests and a verbal examination soon indicated to the doctor that his original diagnosis was likely correct when Robertson had been introduced to him in his

Continued on Page 5)

SINKING FREIGHTER REMAINS SILENT

Reports Holds Filling Rapidly--American Craft Believed Nearby

NEW YORK Feb. 1 (AP)—Radio operators hung over their silent keys for hours today awaiting code signals that would disclose the destiny of the 6,601-ton American freighter Meanticut, which sent out an SOS late last night when her holds filled with water in heavy mid-Atlantic seas.

All radio sources reported the silence of the Atlantic had been unbroken since the Dutch steamer Edam had wirelessed that it had proceeded 90 miles from its position at the time the SOS was broadcast and was standing by.

Later messages believed from the American steamer Waukegan stated it was convoying the stricken ship to the nearest port.

The last word from the Meanticut, a Lykes Brother ship en route from New Orleans to Liverpool with a general cargo, crew of 35 men and no passengers, stated at 7 p.m., EST., that "We have two lifeboats ready, but they are not in good condition." The Meanticut reported earlier her number five hold was full of water and that one and two were filling, but the officers expected to keep her afloat until help arrived.

AUTOIST KILLED WEST OF WHITBY

Struck Down By Bus As He Is Walking For Truck To Free Ditched Car

WHITBY, Ont., Feb. 1—(C.P.).—George Hutchinson, 40, was killed when struck by a Gray Coach Line bus last night on the Kingston highway, while he was walking to get a garage truck to pull his motor car out of the ditch west of here. The bus was driven by George McGaffin, Oshawa.

Dr. C. O. Millar, Oshawa, was passing the scene, attended the injured man who was found to have a fractured skull and other injuries. Coroner Dr. R. T. MacLaren, Whitby, conferred with Crown Attorney G. D. Conant, Oshawa, and ordered an inquest for Thursday. Mr. Hutchinson was unmarried.

Becomes Viscount

LORD GREENWOOD
who becomes a viscount in King George's honors list. Lord Greenwood, the last Chief Secretary for Ireland was born at Whitby, Ontario.

GOODS ARE PACKED FOR FLOOD VICTIMS FUND STILL OPEN

6,000 Tins Of Canned Goods Contributed By Various Agencies

DISPATCH CAR TUESDAY

Loading of the freight car with canned goods, vegetables, clothing, blankets, and medical supplies were almost completed this Monday afternoon at the C.P.R. freight sidings at the rear of Duffus' garage, and it is expected that it will be despatched from here on Tuesday for the relief of flood victims in the Ohio valley.

Raised as a result of an appeal sponsored by Peterborough Kiwanians, the car load of goods is to be consigned to the Kiwanis Club at Cincinnati. It will go through freight and duty free and will be rushed on its way through plans completed by the American Consulate in Toronto, and with the cooperation of the railroads and customs officials.

Members of the Kiwanis committee with other volunteer helpers worked Sunday afternoon in the garage of Peterborough Bus Lines which was utilized as the central receiving depot. There they packed 6,000 tins of canned goods donated through the various agencies who co-operated in the fullest measure to help provide for the immediate needs of flood sufferers.

P. J. Giffen, chairman of the Kiwanis Public Relations committee, said the committee has spent approximately seven hundred dollars in the purchase of blankets, clothing, medical supplies, and other needs. While most of the money has already been contributed, he said other cash donations will be accepted for the fund, and for this purpose The Examiner offices are remaining open this evening.

While the total sum spent was not fully contributed, the committee went ahead confident in the belief that the balance will be donated by the public of Peterborough.

Among donations received over the week-end were generous supplies of canned goods donated through the city's Separate schools.

DECLINE TO SUPPORT LABOR.

LONDON.—Liberals declined today to join a popular front with Labor. The question was raised in a letter to the Liberal party organization by Aldous Huxley, leader of the "For Intellectual Liberty" group.

WRITER TELLS OF HIS FLIGHT FROM PADUCAH

Water Rose So Fast He Was Unable To Recross Street After Eating Lunch

WOMEN REMOVED FIRST

Allowed One Blanket, Bag Each—Nearly Drowned When Boat Hit Top Of Truck

(In the following story, written for the Associated Press, John T. Ross, of the Paducah Sun-Democrat staff tells how he and others were caught by the flood 10 days ago and of their hardships before reaching safety. The Sun-Democrat now is published at Mayfield, 24 miles south.)

(By John T. Ross.)

PADUCAH, Ky., Feb. 1.—(AP)—Having refinished my stint at the newspaper officer on a certain Friday in January (dates have ceased to matter to us folks down here in the Ohio Valley flood zone), I walked out of the front office to get a bite to eat. Water was over the sidewalk then but you could hop across a stretch of it if you were nimble.

By the time I had eaten lunch, the rain which had been falling steadily for many hours had turned to snow, and the water was so deep you couldn't get in the front door without hip boots. I had no boots.

It snowed harder. I tried to get to my residence, three blocks distant, to see about scaffolding furniture, but the flood waters had risen so fast I couldn't get within a block of the house. I plowed through the snow to Broadway and tried to buy hip boots. Paducah was bootless. I couldn't even get a pair of overshoes. Then I went to a hotel where my family had taken a room.

Hotel Furnace Goes Out.

Two days later water flooded the furnaces in the hotel basement and we were paddling in cold rooms, using overcoats and anything else handy to keep warm. To add to our misery they announced that a 20,000-gallon tank of gasoline had collapsed somewhere on the south side, creating an extremely dangerous fire hazard. We had to stop smoking.

They took out the sick, the women and children and babies first, in boats. Each was told to take a blanket and was allowed one bag. My family went with the first load. Ten hours later I had a chance to depart not knowing when I might see the wife and kiddies, or where, if ever.

It was a two-mile trip from our starting point to the refugee landing in the high west-end. At the widest street intersection in town our boats hit the top of a submerged truck, where we stuck hard and fast. The pilots decided the rudder was caught.

Past Comes In Review.

They rocked the craft while I kept bailing water. I had visions of flinging my overcoat from my shaking body and trying to swim the cold waters. If ever I felt like praying it was then. I recalled sundry mean things I had done and made some excellent resolutions.

But we got off at last and reached the landing dock and I staggered out. An hour later I luckily found my family, huddled at a registration camp set up in a suburban high school.

And this was only the beginning. Now my left arm is so sore from a typhoid shot I can hardly punch the typewriter. And Paducah faces the biggest job in all its history—faces the same task a lot of other stricken towns in the once beautiful Ohio Valley confront in weeks to come.

Music and Romance

Ann Harding, ash blonde star of the American screen, is pictured in Claxton Hall in London with Werner Janssen, composer-conductor. They were married recently in a wedding which took America by surprise.

NORTHERN LIGHTS GUIDE FOR PILOT IN ARCTIC RESCUE

Picks Up Bishop Of Arctic And Eight Companions Stranded Over Two Months In Wastes

SHIP BROKEN DOWN

SEATTLE, Feb. 1.—(AP)—The "Bearded Bishop of the Arctic" came back from the North to relate today how 10 shipwrecked travelers were rescued by an airplane pilot who used the northern lights for landing flares to pierce the polar night.

The Most Rev. Peter Falaize, Catholic bishop of the vast Yukon territory, bearded veteran of many a harrowing hardship in his snow-bound diocese, was one of the party saved. He came here to be treated for snow blindness.

"We had left our mission on the Coppermine River and were trying to go 400 miles to the Mackenzie in our small schooner," he said. "The gales were the worst in 60 years and they littered the Arctic ocean with icebergs.

"Finally the strain of bucking the ice tore out bolts on the boat's propellor shafts. We beached her and left her at Pearce Point.

"We had no food, and no dogs, and it was 60 miles to a mission. There were Father Binami, Father Kraut and Father Griffin, two Eskimos and four children we were taking to school at Aklavik.

Eskimos Lend Assistance.

"We found some old meat. It tasted worse than castor oil, but we ate it. Then we found an Eskimo family and they took care of the children for us for a while and lent us a dog team to go to the missions."

A bear had robbed the mission's food cache, so, with the temperature 40 below zero, the priests cut holes in the ice of nearby lakes and fished Eskimo fashion.

"After a while we went back to the ship and sent radio messages. I did not feel we should ask for an airplane, because it is so dangerous to fly there in the winter and, by now it was night all the time.

"But Matt Berry flew one, by the light of the moon and the northern lights, and he landed in a gale. We were beached September 24, and December 9 he came."

Last Minute News Flashes

NEW YORK—Dr. M. Mortimer Sherman, a psychiatrist formerly employed by New York city, said today papers have been filed for the commitment of Edward J. Reilly, lawyer, to the Brooklyn State Hospital for the Insane.

Reilly was chief trial counsel for Bruno Richard Hauptmann. Reilly, the psychiatrist said, is suffering from a serious breakdown and a "compulsory neurosis."

MOSCOW.— Foreign office officials to-day wearily denied reports that Nadejda Konstantinova Krupskaya, widow of Nikolai Lenin, had been arrested.

"Such a story crops up an average of three or four times a year," the officials said.

LA VALLEE, Ont., Feb. 1.—(CP).—Mushing five dogs pulling a helpless man on a toboggan 25 miles across lakes and open country, through dense forest and waist-deep trails, Elizabeth Berger of Namaken Lake, near Fort Frances, was credited to-day with saving the life of J. H. Lockhart, badly frozen after sprraining his ankle in the wilds.

North America, expected to arrive here to-day. The plant, employing more than 100 men, was closed down by the company Friday because of what the company claimed was an insistence on the part of a minority of employees that the film deal exclusively with "an outside union"

2 Lochalsh Hamlets Get Miners Muddled

Wingham, Feb. 1.

THE little Scottish settlement of Lochalsh, near here, is not the Lochalsh where the recent gold strike was reported.

But a lot of people, including postal officials, seem to think it is, and for that reason, D. A. McLennan, proprietor of the general store, is each day plagued with dozens of letters inquiring where and how to stake claims, start laundries, take in boarders, open bars and buy huskies.

The letters are simply addressed "General Store, Lochalsh, Ontario," and because Mr. McLennan runs a general store which is also in Lochalsh, which, in turn, is also in Ontario, the mail business has become rather complicated.

VIOLENT DEATH TAKES 5 LIVES

Car Driven By Hon. Harry Nixon Kills Man At St. George

TWO OTHERS AUTO VICTIMS

TORONTO, Feb. 1.—(CP)—Violent deaths in Ontario during the week-end claimed five persons. Auto accidents, the premature discharge of a shotgun and a drowning caused the fatalities.

Identified by a card in his pockets as J. Honeycott, Toronto, (412 Bloor street east) a man was killed on the highway Sunday near Waterdown, about seven miles north of Hamilton, when struck by a car driven by Hon. Harry C. Nixon, Ontario acting premier and provincial secretary. Police in checking the man's residence said no person by the name of Honeycott lived at the address on the card.

After speaking to police, Mr. Nixon continued his journey to Toronto from his St. George home where he spent Sunday with his family. A preliminary inquest will be held into the man's death at Burlington today.

Mr. Nixon told police he was driving back to Toronto from his home at St. George. He said the man was walking on the north side of the highway in the darkness and started to cross just as the car approached. Mr. Nixon swerved his machine and jammed on the brakes but the pedestrian was struck by the left headlight and fender of the car.

Coroner Dr. R. T. Dingle, Burlington, said the victim's skull was fractured and both his legs were broken.

Police are seeking relatives of the dead man, who is described as about 50 years old, of medium height and wearing a dark overcoat, blue suit and a sweater coat.

Driver Faces Charge.

William G. Laidlaw, 25, London, was killed when struck by a car on the highway just north of Winery Hill at London. Walter W. Ray, said by police to have been the car driver, was charged with manslaughter and will appear in court tomorrow. Inquest into Laidlaw's death will be held February 8.

When struck by an auto driven by Elgin C. Winchester of Toronto, William Stoneman, seven-year-old son of Gordon Stoneman of Clinton township, was almost instantly killed. The accident occurred near Beamsville.

Gordon Yule, 36-year-old farmer of Godolphin, five miles southwest of Campbellford, was killed Saturday when the shot gun he was handling accidentally discharged, the contents lodging in his head.

The body of Raymond Lanoue, 26, son of Mr. and Mrs. Moise Lanoue, Tilbury North township, was found in the well near the family home Saturday. He had been despondent for some time, it was stated, after suffering a sunstroke.

ONTARIAN-MADE SOLE VISCOUNT IN HONORS LIST

Lord Greenwood, Born In Whitby, Is Promoted From Rank Of Baron

PRESS IS CRITICAL

Queen Elizabeth Heads Group--Writers Would See More Women Included

LONDON, Feb. 1 (C.P. Cable). — Absence of General Sir Hubert Gough's name from the deferred New Year's honors list created considerable newspaper comment today.

Gough's handling of the Fifth Army's retreat before the great German offensive of the spring of 1918, which at the time cost him his command, of late has been vindicated, and in many quarters the inclusion of his name in the honors list had been anticipated. One suggestion that has been pressed is that Sir Hubert be appointed Field-Marshal when the first vacancy occurs.

The promotion of Lord Greenwood from Baron to Viscount in the ranks of the peerage drew criticism from the News-Chronicle. "The conferment on Lord Greenwood of Black and Tan fame of the one and only Viscountcy seems scarcely calculated to smooth the negotiations in progress for an Irish settlement," the paper declared.

Lord Greenwood, the former Sir Hamar Greenwood, was born at Whitby, Ont., and was the last Chief Secretary for Ireland.

The Manchester Guardian thought the honors list was sparing in recognition of eminence in the arts, literature, and the learned professions, and of the claim of women to distinction.

Honors for Queen Elizabeth and other members of the Royal Family headed the list.

From a Humble Start

LONDON, Feb. 1—(C.P. Cable).—Lord Greenwood, elevated from Baron to Viscount in the King's deferred New Year's honors list issued to-day, is a native of Whitby, Ont., who had a humble start in life.

He left Canada at the age of 25, with little in the way of money or practical experience, but with a wealth of ambition. Once in England, he struggled to make ends meet while completing his legal education. Then his rise was rapid, as a lawyer, member of parliament, and member of the cabinet.

Hamar Greenwood was born February 7, 1870, a son of John Hamar Greenwood, who was a barrister-at-law. He was educated at Whitby Schools and graduated from the University of Toronto as a B.A., class of 1896. William Lyon Mackenzie King, Canada's Prime Minister, was a fellow-graduate.

Politically, Greenwood made his mark as Chief Secretary for Ireland. He held the post for two years during the period when relations between Ireland and Britain were sorely strained, and which culminated in setting up of the Irish Free State.

Once Was An Actor

The now Viscount Greenwood had a varied experience before he left Canada. He served eight years with the Canadian Militia and, for a time, was with the Ontario Department of Agriculture. After graduating from the University he joined a travelling troupe of actors in Western Ontario, but the venture ended quickly when the troupe went bankrupt.

His three brothers are now dead. Of six sisters, Charlotte Jane married Henry A. Moore of Toronto, and Margery Virginia became Mrs. Frederick Cross of Brooks, Alta.

Sir Harry McGowan, one of the new Peers, is well known in Canadian business circles and is a director of Canadian Industries Limited. He was born in Glasgow 62 years ago. In addition to holding the chairmanship of Imperial Chemicals, he is a director of the Midland Bank and General Motors, and in 1931 was president of the Society of the Chemical Industry.

Men Fight Heroically To Save Illinois Town Fate Of Sister Cities

Paducah, Ky., Becomes Ghost Town With Entire Population Ordered Out

115,000 GUARDING DIKES

Red Cross Drive For Funds Nearing Goal With Over $8,000,000 Donated

CHICAGO, Feb. 1.—Creeping yellow waters sloshed over the walls of Cairo, Ill.—prime danger spot in the 1200-mile battle against the river—as the flood-girt city's army of defenders, 4500 strong, awaited "zero hour" today behind a barricade 16 inches thick.

Lashed by wind and a swift current around the river's bend, waves broke over the lower ramparts of the 60-foot concrete seawall and drummed ominously against the frail three-foot superstructure crowning the main barrier.

With the cresting Ohio at the all-time record height of 59.50 feet, six inches from the top of the concrete bulkhead, only a mud-boxed wall a foot and a half wide remained to stave off the threatened deluge.

All women and children were ordered to leave the city at once. It was the second evacuation. Some had drifted back, cheered by reports that no immediate danger impended.

Mounting water warned of an early crisis. Throughout the freezing night, in the glare of floodlights, levee sentinels patrolled the walls, looking for weak spots or leaks.

Below, inside the sunken city, relief crews slept to conserve their strength for the heralded climax—almost any hour now.

While Louisville, Cincinnati and other Ohio River towns, battered and bruised by their worst flood, cheerfully turned to rehabilitation efforts, man-made dikes on the long river front from 50 miles below Cairo to the Gulf of Mexico held the flood waters of the Mississippi. United States army engineers reiterated their predictions the levees would meet the test when the crest of the flood passes down the Mississippi this week.

115,000 Guard Dikes

"If vigilance, supplies and manpower can do it, the levee line will be held at all costs," said Lieut.-Colonel Eugene Reybold, directing the vigil of 115,000 men along the Mississippi's $1,000,000,000 - dollar dike system.

The flood situation neared the crisis around Cairo as the water crawled up the seawall which towers above some sections of the city of 13,000.

It was now virtually a city of men only. Evacuation of women and children was ordered when the gauge showed the flood level more than 59 feet—one foot less than

60-foot seawall. A three-foot bulkhead now tops the seawall as a last line of defence.

Above Cairo, residents of towns began evacuation as the river gradually rose in its streets. The only dry spot in Harrisburg, city of 12,000 northeast of Cairo, was the business section. Harrisburg is 22 miles away from the river's normal course.

Flood fighters in the Cairo sector had a busy night plugging minor breaks. The Slough Landing Neck dike gave way at Beesle, 10 miles north of Tiptonville, but engineers said it would not endanger the Tennessee city. The flood-waters cut across the 1¼-mile neck of the Horseshoe Bend to rejoin the Mississippi and ease the strain at New Madrid, Mo., at the head of the bed.

Only One Drowned

Tragedy apparently was averted when a large barge returning a large number of Works Progress Administration rescue workers to their base at New Madrid capsized last night. Army officers said their check indicated that only one man may have drowned.

Awaiting a report from the flood commission headed by Harry Hopkins, Works Progress Administrator, which began an inspection of the flood-areas to-day, President Roosevelt was advised that 180,000 Federal relief workers were aiding nearly 1,000,000 persons driven from their homes. The Red Cross counted 966,6503 persons whose homes had been flooded and of these 676,176 abandoned them.

Meanwhile the Red Cross said its goal of $10,000,000 for the flood relief was in sight. Contributions totalled $8,319,500.

FELL DOWN STAIRS.

BLIND RIVER.— Samuel McCoy 72, injured when he fell 12 feet down stairs leading to the cellar of a hotel here, died yesterday without recovering consciousness. He apparently mistook the cellar door for another leading to a hallway and stepped blindly into the dark cellarway.

Ground Hog Defies Chills Of Winter

Cayuga, Feb. 1.

HE may end up with frost-bitten toes, but a ground hog near the home of F. B. Goodwillie is acting mighty queer these past three days, as though he might have the idea there isn't going to be any more winter. He comes out of his den on the side of the hill and basks in the sun by the hour. He may have seen his shadow, but if he has, it doesn't seem to worry him much.

CARCASSES 8 DEER ARE FOUND ROTTING IN HASTINGS WILDS

Piled In Single Heap Wanton Slaughter By Poachers Includes Young Fawn

ONLY ONE PARTIALLY USED

(Examiner Correspondence.)

TWEED, Feb. 1.—Game-wardens of this and the entire eastern district were aroused this week over the finding of the carcasses of eight red deer found in one heap near Wolfe Lake, directly west of Bon Echo Inn. Included in the heap of dead animals was the body of one small fawn. Only the hindquarters of one animal had been cooked and apparently eaten by the poachers.

The deer were brought to Northbrook by Game-warden Edward Morley, and locked in the warehouse of Thompson and Son. The seizure of the dead animals has been reported to the Ontario Department of Game and Fisheries.

Lad Breaks Ankle

Sleigh riding on a hill in the village of Bancroft near his home last week, Howard Vance, 14-year-old son of Mr. and Mrs. Robert Vance, sustained a fractured ankle when his sleigh overturned. While his young companion, Grant McCaw, had gone for assistance, Howard managed to attract the attention of Mr. and Mrs. George Barker, who took him in their car to the office of Dr. W. O. Anderson, where the fracture was reduced.

Almost Drowns in Well

What might have resulted in a drowning fatality was narrowly averted by the loud cries of four-year-old Kenneth Howard of Shannonville, on Friday afternoon, who desperately clutched at the projecting end of a log as he was about to fall into a well at his home.

Kenneth had been chasing a cat in the field, when he stumbled and was about to fall through the ground-level opening of the well. Grabbing the log which partly covered it, he yelled for help. His cries were heard by his father, who rushed to the lad and lifted him to safety.

Brantford Centenarian Dies After Life Under 7 Sovereigns

Mrs. Sarah MacDonald Spent Early Married Life In Gold Fields Of Australia

11 GREAT-GRANDCHILDREN

BRANTFORD, Ont., Feb. 1 (C.P.). — Mrs. Sarah Macdonald, one of Brantford's three centenarians, died here yesterday. Had she lived until February 14, she would have been 101 years of age, having lived under seven sovereigns.

A native of Yorkshire, daughter of Mr. and Mrs. John Clayton, she resided as a girl in Hamilton, and then at Cathcart, Brant County. At 19 she married Archibald Macdonald. They set out for the Australian gold discovery at Ballarat, the finale being a 400-mile journey in an oxcart, with a maximum speed of 20 miles a day. After five years in Australia, they returned to Canada, taking up residence at Cathcart.

Her husband farmed there until 1901 when he died and Mrs. Macdonald came to Brantford.

Five of her 11 children survive: John W. Macdonald, Portage la Prairie, Robert, Los Angeles, Calif., Mrs. H. Judson Smith, Brantford; Melbourne, British Columbia, and Miss Sarah at home. There are 22 grandchildren and 11 great-grandchildren.

BANNED IN GERMANY

BERLIN — Sinclair Lewis' "It Can't Happen Here" as published in Amsterdam under the title "Das Ist Bei Nicht Moeglich" was officially banned in Germany.

Dog Stands Guard Month Over Body

Salmon, Idaho, Feb. 1 (AP)

MONGREL dog, faithful to a master stilled by death, stood guard beside the body a month.

The story was told today by George England, who found the body of Frank Chod, 59-year-old mountaineer, in his isolated cabin, England said the emaciated dog, barely alive, lay nearby. Coroner Charles Doebler said Chod had been dead a month, apparently from natural causes. The dog was "adopted" by Chod's friends.

CONSERVATIVE M.P. ILL

Herbert E. Wilton of Hamilton East In A Grave Condition

HAMILTON, Ont., Feb. 1.—(CP)—Herbert E. Wilton, Conservative member of parliament for Hamilton East, and former mayor of Hamilton was in General Hospital here today in a grave condition with little hope held by doctors for his recovery. Mr. Wilton suffered a heart attack Saturday night and today his condition became worst.

PICKETS GUARD PLANT.

BRANTFORD.— Pickets guarded entrances to the Dominion Radiator and Boiler Company plant to-day while awaiting an official of the International Moulders' Union of

England Peeved At Sunspots As Cricket Broadcasts Fail

Fans Hear Nothing But Cracklings From Australia—Believed To Be Storms

U.S. IN WET CYCLE

LONDON, Feb. 1 (CP Cable). — Sunspots are interfering with radios everywhere.

Today's cricket broadcast from Australia had to be abandoned. Thousands of horrified fans heard nothing but cracklings interspersed with bits of commentary.

Sunspots have nearly doubled in size during the last few days. They cover an area of about 3,500,000,000 square miles. This, it is explained by the mathematically minded, is less than 1-700th of the sun's surface. But it is 18 times the area of the earth.

Sunspots reach a maximum this year in the regular cycle of activity—11.4 years. They are supposed to be gigantic storms emitting huge quantities of electrons. These affect wireless waves passing through the upper atmosphere.

Two More Years of Storm.

SAN JOSE, Calif., Feb. 1 (AP).—At least two more years of terrestrial storms, causing increased precipitation and extreme temperatures, were forecast here today by Dr. Albert J. Newitn of the University of Santa Clara.

Dr. Newlin, director of the Ricard Memorial Observatory, said he based the prediction on the sunspot theory developed by the late Father Jerome S. Ricard, noted "Padre of the Rains."

"Five years ago I forecast that we were about to enter a cycle of increased precipitation based on the Ricard theory," said Dr. Newlin, successor to the noted priest.

"Since then sunspots have shown a considerable increase approaching a maximum period about two years hence, when the peak will be reached.

"We have found over many years of observation that a wet cycle accompanies the appearance of the solar spot groups. In the past two years hardly a day passed that the solar surface was clear of eruptions."

Brazil farmers have wiped out most of their debts.

Record and Forecast of Weather

LOCAL TEMPERATURES
(Recorded by Govt. Thermometers)

	—Yesterday—		
Night			
Low.	Noon.	Highest.	Lowest.
23	28	36	23
This date last year, 19			5

Yesterday's snow and rain measuring 0.23 inch, added to previous precipitation for the month, scored an all-time January record of 5.22 inches; previously the high mark was 5.01 inches in 1924. Another record was equalled, namely January without a zero day; lowest temperatures were: Jan. 27, 1; Jan. 6, 3; all other minima registrations being in the teens.—A.O.F.

Lower Lake Region — West to north-west winds; mostly fair and somewhat colder to-night and Tuesday; probably scattered snowflurries.

Georgian Bay — North-west winds; partly cloudy to-day and Tuesday and becoming somewhat colder; local snowfalls or flurries.

Northern Ontario — West to north-west winds; fair and colder to-night and Tuesday.

Ottawa and Upper St. Lawrence Valley — Partly cloudy with scattered snowflurries and becoming colder. Tuesday—West to north-west winds; fair and cold.

Lake Superior — North-west winds, fair, and becoming colder; snowflurries near The Soo. Tuesday—Fair and cold.

London, 8 a.m. — Temperature, 46; rain, south moderate winds.

Paris—Temperature, 46; clear and calm.

DUKE OF WINDSOR HAS CHANGED FROM GAY MERRYMAKER

Interest In Common People Remains As Former Monarch Spends Days Quietly

SMOKES CHEAP PIPE

VIENNA, Feb. 1 (A.P.). — Viennese noted to-day that a serious mood has settled down on the Duke of Windsor.

Vienna first became acquainted with him as the Prince of Wales. When he was heir to the British Throne he came to Austria for light-hearted vacations. He went skiing at Kitzbuehl, gladdened proprietors of night clubs with his patronage, sang the lilting Viennese songs, and rewarded dancers with 100-shilling tips.

Then Vienna saw him as King Edward VIII. Mrs. Wallis Simpson was with him, and again there were rounds of merrymaking.

To Vienna Occasionally.

The Viennese now are observing him as the Duke of Windsor, the man who preferred to be beside the woman he loved rather than on the Throne.

For weeks he remained within the grounds of the estate of Baron Eugene de Rothschild at Enzesfeld. Then he started coming to Vienna occasionally. He visited his good friend, the venerable President of Austria, Wilhelm Miklas. He went to church. He met his intimates at the British Legation, and occasionally shopped or patronized some of the city's baths.

Smokes Thirty-Cent Pipe.

The Duke's activities at the estate soon fell into a well-defined routine. The days began with brisk calisthenics, then a variable time was devoted to correspondence. There were frequent long-distance telephone calls, so many, in fact, a telephone line was set up directly from the castle to Vienna. An afternoon golf match usually was followed by an evening of bowling on the estate's alleys.

Snow finally fell on the mountains at Semmering, a drive of an hour and a half from Enzesfeld, whereupon the Duke became an energetic skier.

One thing that is exactly as before is the Duke's delight in speaking with humble folk about their lives and their troubles. Often he is seen conversing with the grounds-keepers at his host's estate. One groundsman said the Duke, while smoking a pipe that cost the equivalent of 30 cents, chided the laborer because he was puffing a $1.75 pipe.

The keeper of the Vienna bath said the Duke wanted to know why, if the bath-water came from the Danube, it was not blue.

CAMPBELLFORD

IS KILLED WHILE HANDLING SHOTGUN

Popular Young Godolphin Farmer Accidentally Shoots Himself In Head

CAMPBELLFORD, Feb. 1. — Gordon Yule, 36-year-old farmer of Godolphin, five miles south-west of here, was instantly killed on Saturday afternoon when a shot gun he was handling accidentally discharged, striking him in the head.

He was a bachelor and one of the most popular young men of this district. Interment will take place on Monday in Warkworth Cemetery.

FIFTY YEARS IN THE JOB

Woman 78 Is Allowed Retiring Fee By Schenectady.

SCHENECTADY, N.Y., Feb. 1 (CP)—Mrs. Kate Melber, 78, has performed her janitorial duties in the Union College Administrative Building for the last time. She retired today on a special allowance voted her by the board of trustees.

For 50 years she cleaned up the building daily and now she does not quite know what to do with herself, she said. She has never been out of Schenectady.

Fifty years ago, she said, she had to clean 45 rooms a day, compared with the present daily limit of 13 rooms.

NEW JAP WAR MINISTER

TOKYO, Feb. 1 —(C.P.-Havas) — General Hajime Sugiyama, inspector-general of military education and one of the Japanese army, was authorized by military leaders today to accept the post of war minister under General Sanjuro Hayashi.

This cleared up the major obstacle to formation of a cabinet by Hayashi, who earlier today received the imperial mandate from Emperor Hirohito.

The political parties are also expected to co-operate with Hayashi, known as a moderate.

SAWMILL IS BURNED

VANCOUVER — The Canadian White Pine Company, Limited, mill on the Fraser River south of here was destroyed by fire Saturday, with a loss of $150,000. Firemen believed the blaze started from a blow torch.

Singer Soaks

John McCormack, famous Irish tenor, is pictured in a Florida swimming pool, where he is letting Old Sol chase an assortment of flu germs which he acquired recently.

CANADA-U.K. PACT DETAILS MAY SOON APPEAR IN HOUSE

Supplementary Estimates Also Reported About Ready For Tabling

C.N.R. BILL HEADS LIST

OTTAWA, Feb. 1 (C.P.-. — Bills designed to bring major changes in the nation's transportation system will be debated this week in both Houses of Parliament, beginning in the House and Senate to-morrow.

Transport Minister Howe's important measure to revise the capital structure of the Canadian National Railways will appear for second reading in the House. The Bill, which is to abolish duplication of $1,500,000,000 in the debts of both the Dominion and the railway will be discussed chiefly in committee, but may nevertheless produce considerable expression of opinion in the House itself before it goes to committee.

The supplementary estimates are understood to be about ready for tabling, and it is within the possibilities that details of the revised Canada-United Kingdom trade agreement may appear soon on the parliamentary horizon. Agreement in principle for the revised trade arrangement has been reached.

Committees To Be Named.

Standing committees of the House are to be constituted during the week with a consequent increase in activity. Correspondence with implement manufacturers was tabled a few days ago in the House and will be referred to the Agriculture and Colonization Committee which began last session a study of farm machinery prices. Redistribution of constituencies is to be considered by the Committee on Elections and Franchise.

The Bill to revise the C.N.R. capital structure will be sent to the special Committee on Railways and Shipping owned and operated by the Government. This is the committee which also considers the C.N.R financial report each year.

The question of whether Canada will continue to use the rope for murderers or adopt lethal gas as a means of carrying out the death penalty is to be referred to a special committee for study, Justice Minister Lapointe told the House a few days ago.

SECRECY CLOAKS 13 PLOTTERS' FATE

Highest Soviet Executive Refuses Clemency—Trotzky Thinks Radek To Die

MOSCOW, Feb. 1. —(AP)— The impenetrable secrecy of Soviet officialdom today hid the lives—or deaths—of 13 confessed conspirators against the Soviet Union whose last hope of escape from a firing squad was gone.

All that was known of the doomed Trotskyists was that the foreign office said there had been no official announcement.

The prisoners, convicted of treason and sabotage, had appealed despairingly to the presidium of the communist executive committee, their last resort.

(Continued on Page 6)

HISTORIAN DIES

NEW YORK, Feb. 1 (CP)—Death of Spencer Wilkinson, military historian and one of the founders of the Navy League, at Oxford, England, was reported today in a despatch to the New York Times. He died yesterday at the age of 83. From 1909 to 1923 he was chichele professor of military history at Oxford University.

Buying power of the masses is increasing in Ecuador.

B.C. TO INAUGURATE COMPULSORY PLAN HEALTH INSURANCE

Propose To Restore Family Physician To Proper Sphere In Medicine

IN FORCE MARCH 1

VICTORIA, Feb. 1 (CP)—Restoration of the family physician "to his proper sphere in medicine" is proposed under North America's first compulsory state health insurance scheme which goes into effect in British Columbia March 1.

The health insurance commission, announced yesterday the contemplated system of medical treatment and method of payment of doctors, circulated all physicians and surgeons in the province and asked their co-operation.

As yet the plan has not been fully accepted by the insurance committee of the college of physicians and surgeons.

As a safeguard against unnecessary calling of medical aid, a patient must pay direct to the doctor $1 for the first call if in the daytime and $1.58 if at night. This is in addition to the two per cent of their salaries which 100,000 wage-earners making less than $1,000 per year will pay for the services supplied to themselves and their families, employers will pay one per cent weekly of their insurable payroll.

Choose Own Doctor

All insured would register with a general practitioner of their own choice, the announcement by Dr. Allon Peeples, commission chairman said. The practitioner would decide when a specialist should be called.

The commission would set aside $5.50 per year for each insured person to provide for doctor's fees. Out of the $5.50 the general practioner would get $4.00. From the remaining $1.50 there would be set aside 35 cents for oostetrics and 65 cents for referred surgery, specialists and consultants. Fifty cents would be put into a reserve fund for distribution every six months. Specialists and consultants would be paid on the scale of fees allowed for their services but limited to the size of the fund available.

Emphasizing the place of the family physician the commission announcement said: "Short-cutting to specialists will be abolished, and medical shopping eliminated. The general practitioner is placed in the position of doing as much as he wishes for any patient on his list."

In maternity cases the commission will permit the insured patient to select any qualified physician to take full charge of the case, the general practitioner must attend, however, for other ailments not due to pregnacy during the period.

Services Available

The list of medical services available to insured is as follows:

1. General practioner service: medicine, surgery and midwifery.

2. Specialist service: eye, ear, nose and throat treatment; brain and spinal surgery; certain regional surgery requiring special equipment; certain orthopedic surgery and complicated conditions.

3. Consultants: anaesthetist, assistant surgeon, cardiologist, dermatologist, roentgenologist, specialist surgeon, pathologist, pediatrician, internist, psychiatrist, neurologist, obstetrician, orthopedist and general practitioner.

These services are designed to cover all ailments except for certain chronic conditions and pre-existing diseases and physical defects which, for the first year at least, will not be included in benefits. A list of these will be prepared.

CONCERT IS GIVEN BY SUNDAY SCHOOL

Pageant "Castle Building" Presented As Part Of George Street Program

The annual concert of the George Street Sunday School held on Friday night was a most enjoyable success, attracting many adults as well as hundreds of children. C. S. Thompson was chairman for the occasion and words of welcome were expressed by A. Stewart and Rev. M. C. Parr.

A feature of the program was the closing pageant "Castle Building," which was written and arranegd by Mrs. J. A. McKone. Lloyd Gilders was of much assistance through his operation of the lantern and motion picture machines. The program was as follows:

Opening number by the Cradle Roll Department; chorus by the Primary Department, Knight's Marching Song; recitation by seven pupils from the Beginners' Department; song by Douglas Beatty of Beginners; recitation by Evelyn Rendall, of Beginners; chorus, Instrumental Band, by a group from Primary Department; piano duet, Esther Renshaw and Betty Mather, Primary Department; recitation, Betty Griffiths, Junior Department; skit by six boys of Ron. Burns' Class, Junior Department; recitation by Connie Nicholson, Junior Department; two exercises by a dozen Primary Girls, (a) One Little Penny, (b) A Swarm of Bees; piano duet, Beatrice Greatrix and Hilda Pearson, Junior Department; recitation, Kenneth Dormer, Junior Department; vocal solo, Dorothy Tucher, accompanist Adele Fitzgerald; recitation, Dorthy Saunders, Junior Department; Hawaiian guitar, Dorothy Anderson and Alma Tucher, Junior Department; piano solo, Adele Fitzgerald; intermission, comedy film; duet, "In the Garden," Tretheway and Beryl Lee, Intermediate Department; playlet, "Good King Wenceslas," four classes of Intermediate Department; recitation, Eva Blanche Parr, Intermediate Department; piano duet, Mary and Jean Lillow; one-act play, "Dollars or Diana," Miss Margaret Skitch's Class; pageant, "Castle Building," Senior C.G.I.T.

DISEASELESS PLANT

U S. Government Experiments With 358 Samples With High Hopes.

WASHINGTON, Feb. 1.—(AP)—United States' Government scientists hope to develop a tobacco plant that will withstand diseases now causing heavy losses. To this end, they have begun testing 358 samples of seed brought from the native home of the tobacco plant in South America.

Raymond Stadleman, of the United States Agriculture Department, explored tropical and semi-tropical regions for 15 months to collect the seed.

As Il Duce Welcomed Hitler's Right Hand Man

Smiles were the order of the day when Premier Mussolini and members of his family greeted Gen. Herman Goering as they arrived in Rome to confer on Germanic-Italian policies. Although details were not revealed, observers believe that the conferences resulted in an agreement on German-Italian strategy in the Spanish civil war. LEFT to RIGHT, here are Gen. Goering, Countess Ciano, formerly Edda Mussolini, Premier Mussolini and Count Ciano, foreign minister.

LAKEFIELD

HIGH SCHOOL DANCE ENJOYABLE EVENT

Annual "At Home" At Lakefield Well Attended And Most Successful

(Examiner Correspondence.)

LAKEFIELD, Feb. 1.—When the Lakefield High School Literary and Athletic Association held their fourth annual At Home on Friday, January 29, in the Memorial Hall, Lakefield, it was one of the most successful events of the season.

The hall, decorated in black and gold—the school colors—was pervaded with an atmosphere of gaiety as the High School students and their guests entered into the spirit of the school's biggest dance of the year. Mose Yokom and his seven-piece orchestra provided good music for dancing. There was a variety of novelty numbers including Paul Jones', spot and balloon dances. A woman soloist, who accompanied many of the orchestra selections, lent the melodious charm of a feminine voice to the syncopating rhythm of the instruments.

Delicious refreshments were served by the Fifth Form students of the High School, who were in charge of arrangements.

Shower Is Held

About one hundred friends of Mr. and Mrs. Max Rosborough, whose marriage took place on Saturday, January 23, gathered at the home of the bride's parents, Mr. and Mrs. Bruce Dunford, Douro, on Friday evening, where they held a miscellaneous shower in honor of the newly-weds.

The first part of the evening was spent in dancing for which Orville McConkey, Lakefield, provided music on the violin. Then Miss Roleen Darling and Mr. Charlie Dunford brought in a large beautifully-decorated basket of gifts which they presented to Mr. and Mrs. Rosborough. Mrs. Russell Little read an address, and Misses Dorothy Coons and Margaret Croft assisted the bride in the task of unwrapping the presents.

Mr. Max Rosborough, on behalf of his wife and himself, thanked the guests for the many beautiful gifts received. Delicious refreshments were served at the close of the evening.

Friends of the couple from Peterborough, Apsley, Selwyn, Young's Point, Lakefield and district, were present.

Mr. and Mrs. Rosborough (formerly Miss M. Blanche Dunford) will reside at Keene.

A week of sermons in 10 different languages were preached at St. Patrick's Church, London.

THE TUTTS by Crawford Young

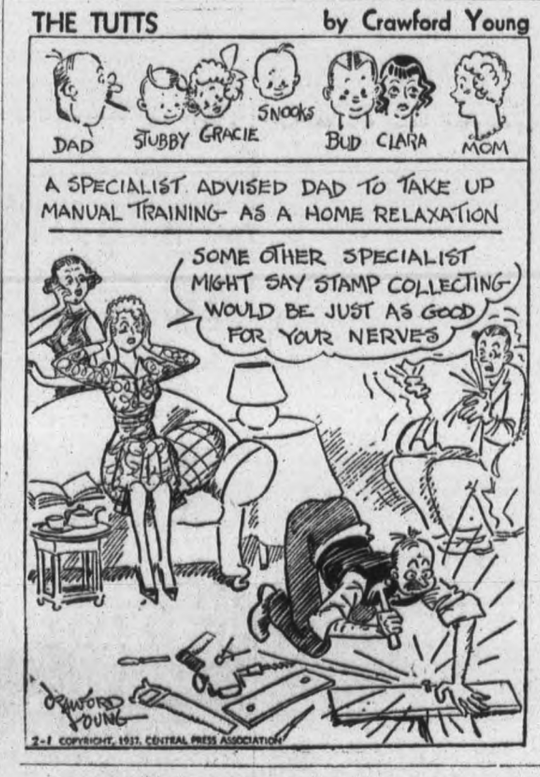

BLIZZARDS CHOKE WEST COAST ROADS

All Schools Close In Portland—Weather Bureau Warns All Shipping

SAN FRANCISCO, Feb. 1 (AP). — Gales whipped another winter storm down the Pacific coast today, striking Portland, Ore., with a terrific blizzard and piling snow deeper on already choked highways.

All schools were closed in Portland. Street cars still running pushed through 10 inches of snow.

The weather bureau warned ships from the Canadian border to San Francisco and predicted storm conditions for most of the Far West by tonight.

Isolated mountain communities, some of them cut off by previous storms, faced new difficulties.

A rescue party, fighting to reach Rawhide, Nev., received unverified reports that two of 30 persons snowbound there for two weeks were dead.

Northern highway patrolmen estimated that upwards of 50,000 persons were snowbound.

JAP TENSION EASES

Expect General Hayashi Will Succeed in Forming Cabinet.

TOKYO, Feb. 1 (A.P.). — Tension and anxiety of Japan's 10-day constitutional crisis relaxed to-day as it became increasingly apparent General Senjuro Hayashi would succeed in forming a Cabinet, despite some opposition from Army Extremists.

Still unannounced was the dominant post of Minister of War, but observers generally conceded Hayashi, at the army's prompting, would accept General Kotaro Nakamura, former commander of the Japanese garrison at Tientsin.

Week-End Deaths

(By the Canadian Press)

London—Lord Gifford, 79, grandson of the noted early Victorian jurist of that name.

Paris—Pierre Valdagne, 82, dramatist.

Toronto—Dr. Rose Henderson, educationist, Labor movement leader.

Watertown, N.Y. — Joseph H. Slater, 78, actor and playwright.

Toronto — Dr. George A. McQuibban, 50, Ontario M.P., former Liberal House leader.

BRITAIN, GERMANY DIFFERING SHARPLY

Hitler Bars Russia — London Wants Her In General Settlement

LONDON, Feb. 1 (CP Cable).—Britain is to go ahead on plans for a European settlement of peace.

Chancellor Hitler's Reichstag speech admittedly holds out little hope to this end. British and German ideas differ sharply over Russia. The British conception of a European settlement is one which would link a Western Locarno with an eastern pact, thus bringing Russia within the general scheme. Hitler rules out Russia.

Ten Weeks ago Britain sent an aide memoire to the powers suggesting lines along which negotiations could profitably proceed. France is the only country which has so far replied.

Britain is likely to seek elucidation on several points of Hitler's speech.

ADVISES REFORM IN BRITISH ARMY

Singapore Paper Presents Case Of Infantry On Foreign Service

SINGAPORE, Feb. 1 (CP-Reuters) —A strong plea for better conditions for men of British infantry regiments on foreign service has been made by the Straits Times. In a leading article this journal expresses the belief that the army can get recruits "but only if it offers better terms, and the sooner the War Minister puts the issue before the British taxpayer the better."

Singapore as a garrison town, it contends, knows how well-founded are the criticisms made in Britain of the soldier's life abroad.

"Officers of the regiments and corps stationed in Singapore are themselves emphatic and unhesitating in admitting the need for certain reforms which are now being demanded," the writer states and goes on to ask a series of questions:

"Why should a private in a line regiment get two shillings a day while a man of corresponding rank in a technical corps gets three or four shillings? Why should a soldier have to spend eight years continuously on foreign service? Why should pay on foreign service be as inadequate as we know it to be in Singapore? Why should there be the absurdity of compulsory church parade and other petty annoyances which might well be removed?"

"Surely it is possible to maintain the highest efficiency and yet do away with all these grievances which have been revealed in recent months," he concludes.

PAINTING EXHIBIT OPENS AT Y.W.C.A.

Works Of The Late Homer Watson, R.C.A., Are Being Shown In City

A large exhibition of paintings from the brush of the celebrated Canadian artist, the late Homer Watson, R.C.A., opened this afternoon at the Y.W.C.A., and can be seen daily from 2 to 10 p.m.

Peterborough is indeed fortunate in having the opportunity of seeing these well-known pictures and is among the first of a number of cities in Eastern Ontario to view the exhibition.

Homer Watson was born at Doon 81 years ago and became famous overnight when his "Pioneer Mill" was accepted at the inaugural exhibition of the Royal Canadian Academy in 1880 and was later purchased by the Marquis of Lorne and presented to Queen Victoria. It still hangs in Windsor Castle along with a subsequent picture, "The Last of the Drought."

During the next few years, Mr. Watson spent a considerable portion of his time in England. In 1886 he won the bronze medal at the British and Colonial Exhibition in London to be followed by many other honors. When the Canadian Art Club was formed in 1907, Mr. Watson was elected president. In 1918 he became president of the R.C.A., remaining its titular head until 1922. A few days before his death last May, he was honored by the University of Western Ontario with the honorary degree of Doctor of Laws.

Mr. Watson is represented in the National Art Gallery of Canada, the Art Galleries of Toronto, Montreal and Vancouver and many other important public and private collections.

Ross Hamilton, Toronto, well-known art critic, writer and old friend of the late Mr. Watson, will be in attendance during the exhibition, and this evening will give a lecture on the life and art of Homer Watson at a meeting of the Women's Lyceum and Art Association.

The local Art Association feel gratified in sponsoring this outstanding exhibit for its patrons, but they also take enviable pride in presenting the collection to the youth of the community. "Art conscious youth" is one of the chief aims of the organization.

Tremendous interest has been aroused wherever this artist's productions have been hung—90 canvases in all present a comprehensive group of subjects. One feels a decided warmth of color greeting the eye (snow scenes are decidedly in the minority) and the harmony of tones in the autumn vistas, the water scenes, rugged and sweeping slopes, rich verdure in meadows, blushing blooms in orchards, here a moonbeam, there a sunbeam, but in all a placidity and divinity that makes a decisive appeal. One of the noticeably outstanding features in many of the canvases is the artist's portrayal of lofty trees. He loved their beauty and strength, hence his treatment of the giant oaks, the graceful elms and the colorful beeches and maples.

The Women's Lyceum Art Association opens this evening at 8.30 at the Y.W.C.A., where a rare opportunity is offered in not only viewing the exhibition but in hearing Mr. Hamilton give his lecture on the life and work of the artist.

There is, of course, no charge for admission to the exhibition during the afternoons and evenings the pictures are on display at the Y.W.C.A., and the public is cordially invited during the hours mentioned.

YOU CAN'T BUY AN UNDERWOOD TYPEWRITER TOMORROW AFTER 3 O'CLOCK!

● There's a celebration on! It's the 75th birthday of Mr. J. J. Seitz, the founder and active-president of Underwood Elliott Fisher Limited. Everybody on the entire staff quits work at 3 o'clock, including the sales staff, to participate. But, you can buy your Underwood Typewriter Wednesday!

UNDERWOOD ELLIOTT FISHER LIMITED
355 George St. 'Phone 2626
J. J. SEITZ, President J. L. SEITZ, Vice-President

Exclusive PHILIP MORRIS FINE CUT POUCH

...it's a woman's affair, too!

Time was when life insurance was considered "a man's affair"—now it's a women's affair, too.

If you are a woman in business, with a parent, brother or sister depending on you, there is an Imperial Life policy designed to help you.

Or if your ambition is to have an independent income to provide leisure and happiness in your later years, the Imperial Life will help you as it has many others to achieve that purpose.

As a matter of fact, building for a permanent income isn't any more complicated than buying a car or fur coat. You save for it by instalments, year by year, then receive a regular income beginning at the time you want it, and continuing as long as you live.

If financial SECURITY for yourself and your dependents means a thing to you, you'll be happier when you have an Imperial Life policy. There are many different Imperial policies to suit various needs. Have a talk with an Imperial Life representative soon.

Imperial Life

Office, Toronto, Ont. Branches and Agents in all important centres

Social and Personal

CALL 1600

Mr. Russel Sweet and Don Miller of Oshawa spent the week-end with the former's aunt, Mrs. C. Friendship, at 473 Sherbrooke street.

Mrs. E. M. Leeson, superintendent of Nicholls Hospital was called to Springhill, N.S., over the week-end owing to the death of her mother, Mrs. A. M. Hunter.

Mr. J. B. Hall and daughter Miss Ruth Hall of Toronto were the guests of Lt.-Col. and Mrs. Gordon Hall while in the city for the Skating Carnival.

The usual monthly whist drive and dance under the auspices of the Sergeants' Mess, Prince of Wales Rangers took place at the Armouries on Friday last. Fifteen tables of cards were in play. The prizes going to the following: Mrs. H. Lemmings, Mrs. C. Bannon, Mrs. M. McEwan, Mr. W. Hargreaves, Mr. H. Summers, Mr. H. Elliott, Sgt. H. Kelsey and Mrs. E. McGregor. The dainty lunch, prepared and served under the direction of Mrs. H. Chate, during the interval was a decided success. Reg. Dyer's orchestra supplied snappy music for dancing. C.S.M. Thomas Griffin was the master of ceremonies. The next party of this series will take place on Friday, February 26. The management committee wishes to thank all those who contributed to make the evening the splendid success it was.

Mr. and Mrs. L. Quackenbush of Peterborough accompanied by Mr. and Mrs. George Brown of Warsaw, motored to Norwood Saturday and called on friends.

Mark St. W.M.S.

The first meeting for the year was held in the church parlor on Thursday. There was a splendid attendance and a very interesting program was enjoyed by all. The president, Mrs. Matchett had charge of the business and the temperance secretary, Mrs. J. E. Moore, pointed out the urgent need of more earnest workers among the young people on this ever increasing problem. Mrs. Alton the group president lead the devotional part of the service. Several fine readings were given by the members helping to create keener entertainmen [illegible] interest in mission work. Mrs. Mitchell and Mrs. Telford sang a duet "If Jesus Goes With Me I'll Go Anywhere."

END OF A HUNT

Fliers After Coyotes Stall Plane—Both Break Arms.

GLASGOW, Mont., Feb. 1.—(CP). —Malcolm Mitchell, 23, and James Bridwell, 29, went coyote hunting in an airplane. Sighting one of the animals in the snow below, Bridwell stalled the plane so Mitchell could draw a bead. The plane crashed. Mitchell suffered two broken arms; Bridwell a broken arm and ankle. The coyote got away.

BURMA HAS HIGH BIRTH-RATE.

RANGOON (C.P.). — The birthrate in Burma during 1935-36 was 33.03 per 1,000, an increase of 1.4 over the average for the past five years%. The number of births registered was 399,773, highest ever recorded.

"FREE" TRAIN RIDE COSTLY.

MURRUMBEENA, Australia (C.P.). — In stealing a train ride, Fred F. Dowell assaulted a ticket-checker and used indecent language, the result being a court fine of $45, which included his unpaid fare.

For Drugs Phone 15 Elliott's

DEPENDABLE CLEANERS
Ladies' Coats, Dresses, etc. Men's Coats, Suits (cash and carry), cleaned, pressed 75c
217 Hunter St. W.

PEPSODENT ANTISEPTIC
1 REG. 50c BOTTLE 1c With purchase of a Regular bottle at 43c
Limit per customer —while they last!
only 1¢
Lynch's Drug Store
168 Hunter St. Phone 349

Just Between Us Women

A Daily Chat With Examiner Neighbors, Conducted by Roberta

I WATCHED a sail until it dropped from sight
Over the rounding sea. A gleam of white,
A last far-flashed farewell and like a thought
Slipped out of mind. It vanished and was not.

Yet to the helmsman standing at the wheel
Broad seas still stretched beneath the gliding keel,
Disaster? Change? He felt no slightest sign,
Nor dreamed he of that far horizon line.

So may it be, perchance, when down the tide
Our dear ones vanish. Peacefully they glide
On level seas, nor mark the unknown bound.
We call it death. To them 'tis life beyond.—Author unknown.

Dear Friends:

If you have ever lived in a seaport town, you will have seen many sails slip over the horizon away from you, and many a one slip over it towards you. It works both ways, and if we have a pang at seeing them go away, we have also the joy of seeing them return.

But there is one journey when the sails slip out of our sight, and we know that never on earth shall we see them coming towards us again. Not while we live shall we hear the step we listened so often for, come home to us, nor hear the beloved voice speak. The chair is empty, and our hearts seem empty too.

Yet, if we let ourselves think that this is the end of all things for us, that there is nothing beyond, then we are bereft indeed.

Did you ever read the story of the wandering Jew? He it was who was supposed to live forever all down the ages. Some base it on the saying of our Lord, when He said: "What is it to thee, if I say, Tarry thou till I come," and some base it on the assumption that one was condemned to live forever for a sin he had committed.

But whatever the cause, and if it were true, wouldn't it be an awful fate, to be condemned to go forever living, to see time after time those you loved slipping away from you, to go through the stress and the toil forever and forever, to be the only one thus to live, so that you had none to talk things over with, and never never be able to think that you too could die and be done with it.

I wrote you recently about the adventures of living, but death is the greatest adventure of all, for we do not know truly whither we go, nor why we go. But from the moment we draw our first breath we are under sentence of death, and instead of it being cruel as so many seem to think, I think it is kind.

Do not think I am morbid. A child is not morbid when it wants to sleep at the end of a long day. A man or woman is not morbid when they sigh with thankfulness that the long hard day is over.

I remember when I was about nineteen, and a doctor told me that in all likelihood I would die within three days, that at first I resented it bitterly. Then I started thinking about all the other doctors who had said the same thing, it could happen in twenty-four hours, in six weeks, in six months at most, and here was another telling me the same thing.

I had lived through the other times, but maybe it would come this time. I had the natural fear we all have of dying, and my health would not let me forget it, and I was tired hearing it. So I read all I could about it, I asked nurses and doctors and professors if it were painful or pleasant, and each said that altho' there may have been pain before, yet when death actually came it was easy and pleasant.

Then I began to look forward to it as something better than what I was having, and on the third day I began to get better, and I thought "oh fiddlesticks. Here I was all ready, and it didn't come." They all said it was a miracle, but I had heard that often, and was not interested.

So I thought if it is always hovering in the background, I might as well do all the things I want to do while I am still here. So I did just that, and here I am still. I suppose when it does come, I shall be mighty surprised, but not fearful.

And now, if you have watched the sail of someone you loved sink over the far horizon, just think that they may be having a far better time than you who are left behind. They are off adventuring, while we are still doing the same everyday things. Time to stop.

Your Friend,
ROBERTA.

ABBEY IS WORKERS' COLLEGE.

EDINBURGH, Scotland (C.P.). — The Marquis of Lothian has presented Newbattle Abbey for use as an adult education college and 20 men and women, mostly from working-class areas, recently became the first students.

Gay Little Washable Frocks and Blouses

Courtesy Good Housekeeping.

Top, left, hand-embroidered peasant blouse in red or blue on white cotton; right, plaid seersucker dress; below, left, multiprint white cotton shantung frock; right cotton shantung dress with dark stitching.

CLEVER LITTLE wash dresses for the resorts and for spring and summer, and chic and original little blouses occupy the minds of women nowadays. They are gay and colorful and cheer one up for the long dark days remaining of the winter. That is, of course, for those who cannot take time out to go where the sun shines and the air is warm.

A cotton crepe peasant-type blouse is pictured here at the top left, beautifully hand-embroidered in red or blue on white. Good to wear with a spring suit or with any skirt.

Below the blouse is a frock, folded. It is a multicolored print on pre-shrunk white cotton shantung, and it comes in sizes 14 to 42, and costs $3.25.

Right, is another frock folded and photographed. It is a paper seersucker in plaid, with natural wood buttons in the bodice and box pleats in front of the skirt. It comes in brown with white, red with white, or navy with white, sizes 14 to 20; cost, $2.95.

Dark Stitching on Light

Below that is another frock folded often order them from their husband under and using dark stitching on cotton shantung. It may be had in rose, Dubonnet or light navy, in sizes 14 to 44, and will cost you $4.50.

It's a peasant season at Palm Beach. Girls in full pleated and gathered skirts are seem everywhere, and the heads tied in bandannas are legion—very picturesque.

Slacks are being very much worn in California resorts such as Palm Springs. And western women like their slacks beautifully tailored, and band's tailors. As a general thing slacks are pleated at the waist, fitted over the hips, and sharply creased down the centre, say observers.

White and gray are the colors used most often, but they are also seen in pastels—dull pink flannel or aquamarine. They are just as tailored, however, as in the more ordinary shades.

Polo coats are no longer casual at the resorts. They have an expensive, made-to-order look.

Fashion Service

2576

The smart casualness of this button-down-the-front princess, makes it suitable for almost any daytime occasion.

The leg o'mutton sleeves create young wide shoulders. The slim waist may be belted or beltless as suits your own particular taste. The hem is moderately flared.

It will brighten your winter wardrobe in raspberry, aqua, beige, green or grey silk or wool crepe.

Multi-colored crepe print on black, navy or brown ground is another delightful choice that hints of spring.

Rayon and wool challis print and wool mixtures are splendid for school wear.

What a joy to sew! It cuts in one-piece from shoulder to hem. The price will fit into your budget allowance.

Style No. 2576 is designed for sizes 14, 16, 18, 20 years, 32, 34, 36, 38 and 40-inches bust. Size 16 requires 4⅝ yards of 39-inch material.

The Examiner,
Please order for me:
Pattern Number ....
Size ....
My Name ....
Address ....
....
I enclose 15c in payment

NEVER MAKE UP MIND FOR CHILD

Celebrated Violinist's Mother Advises "Growth Without Too Much Supervision"

NEW YORK, Feb. 1 (A.P.) — Yehudi Menuhin's mother believes that a good parent, "like a good gardener, lets the young plant grow without too much supervision."

"Don't push and pull, never force, and don't make up your children's minds," advises Mrs. Moshe Menuhin, mother of the 20-year-old violinist, who electrified the musical world as a child prodigy, and of two musically-talented daughters.

Here are some more of youthful-looking Mrs. Menuhin's views about rearing families:

"A husband, a home and children are a woman's greatest happiness. No normal woman really wants to fling them all away for a career.

"My first wish for my daughters is a happy home life.—I have enjoyed motherhood and I'd hate for my girls to miss it.

"However, if they have an overpowering urge for a career in music at the sacrifice of these things, I would not block them although I would be disappointed. We have never found it necessary to punish or restrain."

MARMORA

Holy Trinity Group of St. Paul's Ladies' Guild held a successful bake sale in the Parish Hall on Saturday afternoon.

Mr. R. A. Elliott and son Robert spent a few days this week in Toronto.

Miss Iladelle Airhart of Belleville visited relatives and friends here over the week-end.

The annual meeting of the Sacred Heart League was held in the church on Sunday morning. At the close of the session the president, Mrs J. A. Shannon and the secretary-treasurer, Mrs. C. Crawford, were re-elected.

Mr. and Mrs. H. B. Smith and daughter Joyce visited relatives in Trenton on Sunday.

A very successful euchre party was held in the Separate School on Thursday evening, sixteen tables being in play. Ernest Shannon won the gentlemen's prize, while the ladies' prize went to Miss Alice Henry. Mrs. J. Clairmont received the door prize. Refreshments and dancing wound up the evening.

Special collections for the work of the Council of Social Service were taken at St. Paul's Church on Sunday. At the close of the morning service, the church wardens, H. J. Mumby and G. A. Gordier, B.A. were introduced by the rector to the congregation. Mr. Gordier briefly addressed the congregation.

Wife Preservers

Make cheese toast for luncheon occasionally. Cover slices of bread almost to edge with Swiss or American cheese. Dip in egg and milk mixture (one egg to one-half cup milk), and fry in deep fat until light brown. Drain on soft paper and serve at once.

Brown Galyak

This three-quarters length coat of shiny brown galyak is Lucille Ball's pride and joy right now. It features a Peter Pan collar and belt of bright green cord. Three brown buttons are sewed on with the same green cord, and the coat is lined with bright green wool.

PROMINENT MASON IS DEAD

SAINT JOHN, N.B.—J. Twining Hartt, 78, prominent fraternal official, lawyer and well known marksman, died in hospital here last night.

For 40 years he was non-elective secretary of the Grand Masonic Lodge of New Brunswick.

OBITUARY

A. CLARK LESLIE.

The death occurred on Saturday of A. Clark Leslie, a resident of Peterborough for nearly forty years. Born near Port Hope, Mr. Leslie died after two weeks illness. He was a member of the Lawn Bowling club and took a prominent part in politics, being chairman of the north ward for the Conservative party. For years he was an employe of the William Hamilton Company and a member of George Street United Church.

There remains his widow, formerly Cecelia Maybee and sisters, Mrs. John Campbell of Smith township, Mrs. Elizabeth Callander of Canton and Mrs. E. Haw of Cobourg and one brother Dr. Henry Leslie of Hamilton.

The funeral will be held on Tuesday from late residence 274 McDonnel street at 2.00 p.m. with interment in Welcome cemetery.

MRS. JOHN LANGTON.

The funeral of Mrs. John Langton was held on Saturday 30, from her late residence to Little Lake cemetery. Mrs. Langton was the daughter of the late Arthur May and Mary Ames. Relatives attending from out of town were, her son Percy from Peoria, Ill., her sister, Mrs. Harmer, Detroit, her four nieces, Miss Lily Craig, Mrs. Meade, Mrs. Leggett, Mrs. Rice, all of Toronto, her son Wm. Langton and wife from Mt. Pleasant, with their two daughters. She was carried to her last resting place by her six sons.

MRS. MARIA SEDGWICK

The funeral service of the late Mrs. Maria Sedgwick, widow of the late Joseph Sedgwick was held from the residence of her daughter, Mrs. Edwin Heap, 390 Roger street, to St. Luke's church, on Saturday afternoon, January 30. The service was conducted by the Rev. G. J. Bousfield, B.A., and attended by a large number of friends.

The late Mrs. Sedgwick was in her 93rd year, and although she had lived in retirement for the past 10 years, she will be remembered by many, as a most kindly lady. The many floral tributes gave evidence of the high esteem in which she was held.

Interment was in Little Lake cemetery. The deceased is survived by four sons, Joseph E. Sedgwick and Albert Sedgwick of this city, Thomas J. Sedgwick, Vancouver, and Frederick Sedgwick of Kingston; also two daughters, Mrs. Agnes Easson, Toronto and Mrs. E. Heap, Peterborough.

SARAH ANN SANDERSON
(Examiner Correspondence.)

MILLBROOK, Feb. 1. — There passed away in Millbrook, following a lingering illness a highly-respected citizen in the person of Sarah Ann Fleming, widow of the late George Sanderson, in her 87th year.

Born in Ireland in April, 1850, deceased came to this country with her parents, the late Mr. and Mrs. James Fleming. She was married to her late husband in December of 1877 by the late Venerable Archdeason Allen at the Millbrook rectory.

Surviving are three sons, Charles and Albert of Millbrook and William of St. Catharines; two brothers, Isaiah of Detroit; William Fleming of Manitoba. There are several grandchildren and great grandchildren.

The funeral held from the family residence was conducted by Reverend A. L. Siscoe, B.A., pastor of St. Andrew's United Church and largely attended. Floral tributes were many and beautiful. Pall-bearers were Messrs. Alex. Hunter, A. J. Henderson, William Hilton, H. C. Lord, T. Lang and M. McDowell, Millbrook.

Among those from a distance attending the funeral services were Mrs. J. McCall, Apsley; Mr. A. Henry, Peterborough; Mrs. M. Henry and daughter, Miss Mabel Henry, Fraserville, Mr. I. Fleming, and Mrs. J. Ross, Detroit; Messrs. A. and William Sanderson, St. Catharines.

LAKEFIELD

Miss Veronica Johnston, Lakefield, was in Toronto last week attending the Christian Doctrine convention in Columbus Hall there.

Miss Mary McKerchar of Toronto was visiting at her home in Lakefield over the week-end.

Mr. and Mrs. C. S. Tanner, Lakefield, were in Toronto this week, attending the funeral of the latter's sister, Mrs. F. G. Trull.

Miss Clare Connell of Arthur, Ont., was in Lakefield for the fourth annual 'At Home' of the Lakefield High School Literary and Athletic Association on Friday, January 29.

Miss Josephine White was in Toronto last week attending the Christian Doctrine convention at Columbus Hall.

Group B of the Women's Association of Lakefield United Church is holding an oyster supper in the basement of the church on Wednesday evening, February 3.

SALLY'S SALLIES

All great men change their minds—their wives force them to.

FRENCH, GERMAN VETERANS DESIRE HITLER, BLUM MEET

Think Two Leaders Could Iron Out Differences On Collective Peace

THREE-YEAR EFFORT

PARIS, Feb. 1.—(AP).—A face-to-face meeting between Premier Blum and Chancellor Hitler to iron out Franco-German differences over collective peace was set to-day as the goal of veterans' organizations of the two countries.

While the unofficial machinery for close cooperation was set in motion by the erstwhile enemies in battle, official quarters said, France and Great Britain mapped a plan to woo Hitler from his virtual isolation from Western Europe.

Striving to hold the door open to peace, foreign office sources said, the two western European democracies have decided to persist in appeals to Germany through public speeches by their principal statesmen, hoping thus to break down Hitler's resistance to collective security.

Foreign Minister Yvon Delbos fired the initial gun yesterday at a popular front meeting at Chateauroux, declaring Franco-German differences centered only on methods not on aims.

The private conference between leaders of the veterans' groups marked the renewal of a three-year effort to restore friendship between France and Germany.

Maurice Randoux, member of the Executive Council of the France-Germany committee, announced "most authorized leaders of our great groups of veterans desire an early interview between the chief of the French government and the Chancellor of the Reich. "They consider direct conversation would be more efficacious than an exchange of ideas across space."

The negotiations, conducted by Ernest August, Duke of Cobourg, for Germany, previously received the approval of both governments.

Delbos yesterday expressed scant hope Germany's attitude would make European disarmament an easy task, but he insisted France was anxious to do all in her power to avoid war.

WOMAN FLIER

CLYDE RIVER, N.S.—(C.P.). — Believed to be the only Nova Scotian woman to obtain a pilot's license, Miss Marjorie Craft, 18-year-old native of Clyde River, has received her student's license at Bay State airport. Sh has also qualified for her transport license, an award granted to few women.

Quick PERTUSSIN FOR THE SAFE TREATMENT OF COUGHS
REGULAR SIZE 59c LARGE SIZE 1.39
AT Lynch Drug Store
168 HUNTER ST. PHONE 349

Choate's Flowers
Fresh and Sweet
Very Special
100 POTS
CYCLAMEN
Loaded With Bloom
40c Each Delivered
Treat Your Friends
Call 257
38 HUNTER STREET E.

BUEHLER
387 George Phone 3680
THICK RIB ROAST 15c
BONELESS POT ROAST 12½c
SHOULDER LAMB CHOP, lb. 20c
CALF LIVER Sliced, lb. 28c
HAMBURG, BEEF CUTTINGS 3 lbs. 25c
NECK BONES lb. 5c
FRESH TRIPE 12½c
TUESDAY

Hamilton's
FUR SALE
Saves You Money
Guarantees You Value
Helps You Pay

HERE IS VALUE
A PURE WHITE TISSUE COMPLETELY WRAPPED
3 rolls 25¢
2100 SHEETS GUARANTEED
MADE IN CANADA
Interlake Tissue

"LENTEN" FISH IN TASTIEST FORM
MANY SMALL FISH ARE CALLED SARDINES
YOU CAN BE Sure OF QUALITY AND FLAVOR BY ORDERING CROSSED FISH BRISLING
Because numerous different kinds and grades of small fish can be labelled as sardines, it is necessary for those who want the best to always ask for Crossed Fish genuine Norwegian Brisling. The same quality and flavor for over 50 years.
"Crossed Fish" THE ORIGINAL BRAND Norwegian Brisling IN PURE OLIVE OIL
Crossed Fish NORWEGIAN BRISLING
Famed for Finer Flavor

The Examiner

The Peterborough Examiner published each evening by Peterborough Examiner Limited Office, Hunter and Water Sts., Peterborough Ont.

Subscription Rates: 15c per week in city delivered by carrier; $4.80 per year by mail to outside points.

Members: Canadian Press; Audit Bureau of Circulation; Canadian Daily Newspaper Association; Empire Press Union.

PERRY J. GIFFEN, Managing Director.
A. R. KENNEDY, Managing Editor.

PHONES: Editorial 1601 Business Office 1600
Private Branch Exchange to all Departments

MONDAY, FEBRUARY 1, 1937

"Do Something About It"

This old world is not nearly as tough as some people claim. There remains within it that feeling which "wants to do something about it" when human need or infirmity makes itself apparent. To illustrate: A few days ago Examiner reporters found a gentleman of 65 years who though blind operates a farm of 100 acres and does his own house work. The story was illustrated by several views taken at the farm home.

As soon as one of our city physicians read the story and saw the pictures he wanted to know more about it. His attention was attracted by the manner in which the blind man was standing, and he wanted to know if there was any difference in the attitude of the farmer when a flash was used to secure an interior picture. Then he wanted the reporters to make arrangements to bring the gentleman to the city for a thorough examination regarding his eyes—and at no cost whatever. This physician has no idea of seeking for publicity; he does not need to nor does he desire to do so, but he merely wants to "do something about it."

Another resident sent the clippings from the newspaper to the Canadian Institute for the Blind suggesting it might be possible to have a radio placed in the man's home, as his only company at present is a dog.

That idea of wanting "to do something about it" is like the salt of the earth. There are plenty of us who would say "Well, that's too bad, and life must be hard for that man," and there we let the matter drop. Fortunately we have a percentage of our population the world over who begin where others stop. They are practical folk, and to them sympathy is not a quality in itself, but it is rather a starting point for future helpful action. There are no barriers which prevent people enlisting in that class which we are pleased to designate as those who desire "to do something about it." A good many might well enter before there is any crowding.

At Least They Spend It

The St. Thomas Times-Journal refers to some of the greater parties which have been given by rich people in United States, where there is an excessive display of wealth, and wonders if such events "engender labor unrest and strikes particularly among those who have barely the means of existence."

Reference was made to an affair which Mr. and Mrs. Peter A. B. Widener 2nd of Philadelphia threw for Mrs. Widener's daughter, Joan Peabody. Peter's grandfather left something like $50,000,000, so there was no particular need for any member of the family to sit down and figure on the back of an envelope how the money was to be found. Three floors of the Bellvue-Stratford Hotel were hired; there were 75 musicians in the orchestra; on one floor was a replica of a race track with wooden horses for the guests to ride upon.

Miss Elsa Maxwell put on a barn dance at the Waldorf-Astoria, show place of New York. Two sections of the luxurious ball rooms were turned into temporary barn yards in which there were cows, sheep, chickens, geese and a donkey.

Such events cost money and a great deal of it, and it may be one method of blazing wealth before the world. But a question of that kind is worth considering before arriving at blunt conclusions. One is willing to concede that those who sponsor such events dearly love to make a show and all that, and it is just possible it may dangle before the world the fact that some people seem possessed of more money than they know how to use wisely. But back of all that it is a fact that these people are spending money and a great deal of it. That is what they should do with it, because when they spend it other people have a chance to get some of it. The musicians are paid; those who work to make alterations in the place are paid; there is a demand for the services of those who produce all the edibles and other material which is placed on the tables; the people who work in greenhouses are busier by reason of the added demand for flowers. In all there must be many people who directly or indirectly get some of the money which is spent on these great parties. Taking a long look at it we believe it is better that this stored-up wealth should be made to run out that way than that it should be placed under lock and key to await the day when it shall yield more interest or be made subject to the process of coupon clipping.

The Skating of 1937

Skating as exemplified by members of the Toronto Skating Club on their visit to Peterborough is an art, a skillful and somewhat daring business. It must provide a splendid outlet for those who find themselves possessed of an excess of exuberance. It is difficult to find adjectives which are entirely suitable to give full vent to skating as it is done by the Toronto folk in the year 1937.

But it is vastly different to what it used to be on the Tenth Concession or in the village nearby. The basic principle is the same, that of sliding about on the ice with runners attached to the pedal extremities, but right there similarity has run its course. On the Tenth most of the boys had plates on the heels of their shoes, their school shoes, their work shoes, because we do not know of any one who had an extra pair. There was a hole in the plate from which snow and ice had to be dug with a nail before putting on the skate and there was a little knob on the skate which fitted in there and it held. The toes were strapped. Most of the skating on the Tenth Concession was on what was called the frog pond. Across one corner an old tree had fallen and it was considered a mark of extreme progress when one was able to take a long start and jump over that fallen tree in the frog pond. Some mastered the business of skating backwards and a few loose-limbed youths could put their heels together and do the split. We recall one chap who visited out there once, but he had spring skates and could do what he called cutting the grape-vine. He was regarded as rather smart, but some said he was trying to show off. He never tried to jump over the log in the frog pond so his prowess was never measured by local standards.

The Toronto skaters go at it differently. The gals who used to skate on the frog pond wore a good deal of raiment of the flowing variety, for it was necessary at times to sit about a fire and adjust skates and warm the hands. But never did we try to go hopping and frolicking about as did the Toronto folk. It is a new thing which has come upon us in recent years. With frog pond skates we doubt whether they could do it. The idea of causing one's self to go spinning around like a top never occurred to us on the Tenth, nor did we go about it with the idea of conforming to formation or treading to music. All new and strange are these movements. Likewise this jumping up into the air and responding to the force of gravity with grace and ease which makes for a perfect three-point landing. All new, strange and wonderful. But we would like to know if those remarkable skaters could have jumped over the log in the bull frog pond on the Tenth Concession.

More About the Muskrat

There was a story in the Examiner a few days ago saying there would be more muskrats this season as they have been increasing in number since the time when trappers started taking more bull frogs for the market. This paper has been in receipt of several notes from doubters. They claim somewhat facetiously there is no connection between bull frogs and muskrats. Chief Dan Whetung of the Curve Lake Reserve says there is. He recalls that a few years ago it was almost impossible to go to sleep at night for the noise of the bull frogs. Now in season they make less noise because there are not so many of them. Several trappers have also informed the Examiner they have found frogs inside of which was a baby rat, about the size of a field mouse. And they are about that size at birth and start moving about when a week or so old.

Chief Whetung also says it is a mistake to believe that the muskrat lays up supplies for the winter. We have seen it stated even in encyclopedias that the rats provided in fall for winter feeding. The muskrat's winter home is in the bank and when he burrows in there he works upward, but his kitchen and pantry are elsewhere. The mounds he erects in marsh or low water land serve as the dining room. As a rule, according to the Chief, these little mounds built about five feet high, are put over a stump or part of a submerged log, and from there the rat is able to go about the business of digging up roots from the bottom of the lake or marsh. In the words of Chief Whetung that little mound which the muskrat builds away from his home is really his dining room and he eats food which is fresh and clean. A vegetarian always.

There has been a good deal in print within recent weeks about the spearing of muskrats. The spear is an iron bar not much bigger than a lead pencil fastened to the end of a pole. At the end is sharp or barbed. This is driven in at the top of the outdoor headquarters of the rat. Knowing the habits of the animal the man with the spear has a fairly accurate idea of when the rat is inside. That is strictly outside the law, but Chief Whetung informed us that was the only way muskrats were caught before the white man came along with his traps. The traps can be operated only within season, the dates of which have not yet been announced for 1937.

The trapper knows the rules. He must place his trap five feet from the entrance of the house and traps are not baited. It is largely a case of the trapper knowing the habits and paths of the animals. Often the trap is covered with a little grass; often placed on a submerged log where an inch or so of water covers it. There are trappers who run as many as 300 traps in season, and a fair estimate is that at times they are ten per cent. effective daily. Chief Whetung recalls that 15 or 16 years ago the price of a muskrat pelt went as high as $5.50. Last season the price was about $2. He also says by way of reminiscence that 50 years ago a muskrat was worth from eight to fifteen cents. The muskrat has long been considered good to eat by the Indians. And still is. It is also the best commercial asset the trapper has in this district.

The Boat Might Sink

Agnes Macphail, M.P., does not believe that all world conferences should be held in troubled Europe. There is too much trouble in the land where these conferences are held, and the stuff comes in every time the door of the conference room is open or closed. So Miss Macphail would have those interested come across the ocean to this continent. Likewise she looks upon a good many of the people who attend peace conferences as professional trouble makers and suggests that if on the way across the ocean the vessel happened to sink "this would be a nice quiet way of getting rid of a lot of trouble."

But there is some point in what she says. Europe wants all the games played on her own home grounds and according to her own rules, and she insists on dominating the world as a result. If some of the conferences were held in this land or United States there might be a possibility of some outspoken individual telling the European folk that the new world considered them suffering from a form of armed insanity and that the outside world was growing weary of being expected to shiver and shake each time some war speaker in Europe makes another and more violent speech.

NOTE AND COMMENT

Bad food is blamed for the Guelph riots. It is a cause that has precipitated near riots even in family circles.

The price of gasoline has climbed a cent but it is a strange commentary on human nature that the increase will not cause nearly as much complaints as if the price of milk or bread had advanced.

Toronto has had an epidemic of false fire alarms. In these days of motorized fire departments the individual who calls out the firemen needlessly may be helping to cause a shocking accident.

There were only 22 Liberals in the House at adjournment of the Legislature. After some of the measures recently passed who would have thought the others would have been so anxious to get home to their constituents?

Jesse Owen the American colored sprinting star has been signed on as an orchestra leader for a tour that is expected to earn him $100,000. That is what might be described as running into a lot of money.

Prison fare was served the members of the commission investigating the Guelph prison riots but so far their verdict upon the quality of the grub has not been made public. At all events they didn't try to burn the place down after the meal.

Provincial Treasurer Cockroft of the Aberhart ministry has resigned his portfolio, the second minister to drop out in a month. The Social Credit administration craft seems to have lost its rudder and to be heading directly for the rocks.

Alberta man has discovered the oil stock he bought 23 years ago and that has been in a trunk all that time has become valuable. The publication of the item will probably cause a lot of folk to do some rummaging around the attic tomorrow.

Jean Francis Pouliot would fire every Tory who holds a public office, and repeal all the legislation passed by the Bennett government. If we were forced to hazard a guess as to Mr. Pouliot's political allegiance we would be inclined to say that he has strong leanings toward the Liberal party.

Two crooks have been collecting money in Brantford on the plea that it was for flood sufferers. Every calamity seems to produce its own crop of chiselers and these particular offenders should be given the full benefit of whatever unpleasantness the law provides for this miserable type of fraud.

COUSIN EZRA

(By A. R. K.)

¶ My Cousin Ezra's out of luck, though flattened by a ten-ton truck, and he is full of gloom; he finds no joy at break of day, no gladness as he goes his way, it's darker still at noon.

¶ The widow who lives next to him, a pretty creature fair and slim, well, Ezra does her chores, he goes there like a stalwart man, and for her totes the garbage can, and nails the winter doors.

¶ The widow bakes prize apple pies, they're deep and brown, of goodly size, the crust is flaky too; she gave my cousin one of these, it made him shaky at the knees, he knew not what to do.

¶ So Ezra took the pie in home, told how the widow lived alone, spoke of her lonely days; but Ezra's wife seemed full of gloom, she up and straightway left the room, not listened to his praise.

¶ She says if she can't cook his stuff, she wants to know it soon enough, then she'll pack up and leave; and Ezra couldn't say a word, no adjective or softened verb, could only sit and grieve.

¶ And Ezra says that life is sad, his wife stays hostile like and mad, and she is full of fight; she says that Ezra is a sham, and just like any other man — can't trust him out of sight.

We Found These In House Debate

(From Parliamentary Debates)

THOSE SAD WORDS

Mr. SPEAKER: I am sorry, but the hon. member's time has elapsed.

Mr. HEAPS: I am sorry if I have exceeded my time limit. The courtesy of additional time has often been given to other members and I had hoped you, sir, would do unto me just as you have done unto others.

❖ ❖ ❖

WHO DID SAY IT?

Mr. MACKENZIE KING: Is my hon. friend quoting the president of the United States?

Mr. HEAPS: Yes.

Mr. MACKENZIE KING: I think that is what I said.

Mr. JACOBS: Great minds move in the same direction.

Mr. MACKENZIE KING: I think my hon. friend will find he is quoting from a statement I gave out at the time.

❖ ❖ ❖

MOVE CAREFULLY

Mr. MACKENZIE KING: I hope my hon. friend will not misconstrue what I said. I was not taking any exception to the United States calling a world conference if they saw fit. I was pointing out that such a step was a matter for the United States to consider; that it was not for us to make a suggestion to them.

Mr. HEAPS: I do not think that has the importance which has been attached to it by both the Prime Minister and the leader of the opposition.

Mr. MACKENZIE KING: I think it is very important in international affairs.

❖ ❖ ❖

SOME OTHER TIME

Mr. WILFRED GARIEPY (Three Rivers): There is an important matter which I would like to call to the attention of the government. In the city of Three Rivers, represented in the local house by the premier and attorney general of Quebec, there took place the night before last a large gathering in the form of a banquet at which the attorney general made certain charges which I find reported in the daily papers particularly verbatim in Le Devoir of January 26, that is, yesterday. It states that in the province of Quebec—

Some hon. MEMBERS: Order.

Mr. SPEAKER: I do not think the hon. member has any right to bring this question before the house at this stage. The orders of the day have not been called.

Mr. GARIEPY: According to the clerk, Mr. Speaker, we shall not reach the orders of the day to-day. understand that this is the proper time—

Some hon. MEMBERS: No.

Mr. GARIEPY: In the speech in question an important charge is made against the government, a charge which I think calls for immediate attention.

Mr. SPEAKER: The hon. member is out of order at this stage.

❖ ❖ ❖

IMPERTINENCE

On the orders of the day:

Mr. R. E. FINN (Halifax): I desire to call the attention of the house to a telegraphic dispatch from the city of Toronto appearing in this morning's Citizen. It is, I think, a reflection on every hon. member of this house, and particularly on the government, whether it be in power or—

Some hon. MEMBERS: Order.

Mr. SPEAKER: Order.

Mr. FINN: The point is this: the wisdom of class taxation was questioned by C. H. Carlisle, president of the Dominion Bank in an address to the shareholders at the annual meeting:

Excessive class taxation may be an asset to party politics as a means of securing votes—

Mr. SPEAKER: Order. I would ask the hon. member to direct his question, if he has any, to the government. I do not think he can read a statement from a newspaper in this way.

Mr. FINN: I should like to ask the Prime Minister or the government whether their attentin has been called to a telegraphic report from Toronto appearing in this morning's Ottawa Citizen of a statement made by the president of the Dominion Bank in his address to the shareholders at the annual meeting. He is reported as follows:

"Excessive class taxation may be an asset to party politics as a means of securing votes, but it undoubtedly retards national progress and development, and brings injury to working people," said Mr. Carlisle.

I say, Mr. Speaker, that that statement is an insult to all hon. gentlemen who sit in this house, particularly the Prime Minister, whether he be Liberal, Conservative, or a representative of any other party, who is doing the best he can at much less salary than this gentleman is receiving. Therefore hon. gentlemen should not have to put up with such impertinence, which I repeat is an insult to every hon. member in this house.

❖ ❖ ❖

NO STAMPS ON THEM

On the orders of the day:

Mr. JEAN-FRANCOIS POULIOT (Temiscouata): May I ask whether it is within the knowledge of the government that the Commissioner of Employment and Social Insurance, Mr. Romeo Beaudet, sent out Christmas greetings last December under the frank of Mr. Harrington, who resigned a year ago, which is all he did last year? And if it is within the knowledge of the government, in view of the decision rendered by the privy council will he be discharged to-day and the commission abolished?

Right Hon. W. L. MACKENZIE King (Prime Minister): I may say to my hon. friend that what he has just said comes as a great surprise to me. I imagine that the decision of the privy council will settle the question of Mr. Beaudet's position.

A Bit of Nonsense

Students Please Confirm

Teacher: "When do the leaves begin to turn?"

Johnny: "The night before exams."

BATTLE FOR HEALTH

"Why not take a taxi, sir?"
"Doctor's orders. Musht exercise the legsh."—Humorist.

Beer War Makes History.

(From the Financial Post.)

THE Opium War is an episode in British history in which Britons do not take much pride. Perhaps the Beer War which is now in full swing among the provinces of Canada will occupy a similar place in the history of this country.

Premier Bracken of Manitoba has come out with a statement frankly recognizing the war-like character of Manitoba's present beer policy. Recently the provincial liquor commission decreed that beer from outside the province might be sold in provincial liquor dispensaries and in licensed beer parlors only at a price five cents a bottle greater than charged for the provincial product. At once he was attacked for abandoning the free trade principles of the West, and there were threats of desertion on the part of some of his supporters. He now defends the action as resulting from the discrimination practised by other provinces against Manitoba beer.

The Premier announces, in belligerent mood:

"On the relative merits of some form of retaliation as against submission to unfair practices of others, the Legislature will have a chance to express itself. If the members wish to go on record as saying that other provinces may exclude our trade from within their boundaries, but that Manitoba may not interfere with their trade within our boundaries—a decision I cannot conceive any Legislature with any sense of responsibility ever making—we would not under the circumstances that exist at present, refuse to accept even that improbable decision."

The beer now practically shut out by Manitoba came principally from Ontario and Quebec. But the soreness in Manitoba against beer policies of other provinces is mainly directed against Saskatchewan. Manitoba brewers, a published statement declares, formerly did a business of $1,200,000 annually in the province to the west. This has been almost completely wiped out by Saskatchewan's protectionist beer policy.

Constitutional lawyers in different provinces are hard at work on the problem. The provinces are forbidden to erect provincial trade barriers. May they do indirectly, through their control of liquor stores, what they may not do directly? No doubt in due course the Privy Council will be called on to pronounce judgment. But in the meantime the ugly word "retaliation" has cropped up, expressing an idea that ought not to exist in connection with relations between different parts of the country or different governments in Canada.

At least we have an object lesson as to how troubles may start between different states, and also one as to how quickly free trade sentiment may give way to protectionist ideas.

The "Kids" Got Even.

(From the Winnipeg Tribune.)

DURING the recent Wintry weather in Vancouver, some Burnaby children were having the time of their lives riding a hilly street. They were making a good deal of noise, for what is sleigh riding without noise?

They were at the peak of their fun when a policeman came along driving an automobile. He started up the hill, but couldn't make it. The hill was steep and icy, and he had no chains. He rolled back to the bottom of the hill, took a flying start, and tried again. Same result. He rolled down again, and sat there thinking it over.

The children took in the situation and offered to help. Individually, they were not very strong, but collectively they might do much. It was agreed that the policeman should try once more to get up the hill, and the youngsters would push on the back of the car at the critical moment?

It worked. That little extra boost from behind was just what he needed. He got over the top in fine style, then stopped the car and got out.

Maybe the youngsters thought he was going to thank them, or even treat them, for they came and gathered around him to hear what he had to say. This is what he had to say:

"You kids are making too much noise, and will have to cut out playing on this street. Now, get your sleds, and beat it."

The kids did as they were bidden, but not until they had "come up" with that policeman. Before he had time to realize that they were about, they had laid hands on his car and started it rolling down the hill the way it had come. Too late, he divined what was happening, and called on them to stop. He shouted—some say he swore—but all in vain.

There was but one thing he could do, and he did it—jumped aboard, took the steering wheel, and kept the car in the road while it rolled gracefully back to the foot of the hill again.

Right there is where the story comes to an end. As far as we know, he is still at the foot of the hill.

Drama on the Mississippi.

(From the New York Herald - Tribune.)

WHEN it rains on one half the United States it means, as the drowned cities of the Ohio demonstrate, an enormous quantity of rain. The Ohio Valley has been submerged under the inflow; there now looms, as these mighty masses of water slide heavily down past Cairo, the tense question of whether the Mississippi system can carry the run-off. The Army district engineer at Memphis has predicted a "super-flood" in the main river with a crest passing the levels of the great disaster in 1927; the lowland populations are already in flight before the slow, but inevitable, approach of potential calamity from above. They have the $300,000,000 system of defenses erected after 1927 to protect them against its arrival. Will they work?

It was in 1927 that the engineers finally admitted they had lost their long battle to wall a major Mississippi flood within the levee lines of the main stream. Over the decades, the higher the levees had been built, the higher the waters had risen within their confines when the great floods came; the more frequent were the resultant breaks and the more relentlessly did these rain-made oceans wash their way down through the low basins beside the river. The 1927 plan admitted at last that the only way to carry off water in such quantities was to give it the room which it so frequently demanded anyway. The main river levees were to be raised to uniform grade and strength, but they were to be supplemented by four further works.

Below the confluence of the Ohio, the New Madrid "setback" was provided, really a great emergency catchbasin to take the top off an Ohio flood. The engineers estimated it would be needed only once every ten years or so; and it is ten years since the 1927 flood. Its fuse-plug levee has been blown; the next few days will show whether it will save Cairo. The waters from this emergency reservoir must all go back again, however, into the main stream, though at a slower rate. Below the confluence of the Arkansas were to come the Boeuf Basin and Atchafalya floodways, designed to take the water out of the main stream and send it down to the sea through the shallow parallel valleys along the west side. But the first long section, between the mouth of the Arkansas and the Red, has not been constructed; only the lower section is partially complete.

The fourth work was the Bonnet Carre spillways just above New Orleans, to divert flood waters into Lake Pontchartrain. Will the system hold the river as intended, or will it break out, as in 1927, and flood not only the designed floodways but the great additional areas on their margins which it has customarily used? That, as "The Engineering News Record" suggests, is the drama of "surpassing" interest now about to be enacted.

Restoring Wage Earners.

(From the Niagara Falls Review.)

PROBABLY this year, earnest efforts will be made to reduce the relief lists and to bring them down to the lowest possible level; after all unemployables have been removed. Sir Robert Borden put his finger on the problem, in an address at Toronto this week, when he said in part:

"It is important to remember that a certain type of unemployed, especially the unemployable, will always be with us. Care for the sick, the destitute, the helpless, the unemployed, and provision for the unemployable must find a permanent place in our social order. Out of the unsystematic methods of the past there has developed a marked tendency, in a certain element, to consider themselves as permanent pensioners of the State, to decline work on any convenient pretext and to regard idleness on relief not only as highly desirable, but as an absolute right. This tendency, not less detrimental to the individual than to the State, should be discouraged and corrected by effective and, if necessary severe measures."

It must be recognized that there are many families in receipt of relief, the breadwinners of which are incapable of earning their own livings; but that must be recognized and dealt with. Already there is machinery in Ontario to take care of cases where the father is incapacitated. In such cases, if there are children under sixteen, they are eligible for mothers' allowances and, in Niagara Falls already some are in receipt of such assistance. When that has been accomplished, the task of providing work for those who are left will become the prime task and then it will be possible to penalize those who refuse work on trivial pretences.

Hard to Believe How Time Flies

FEBRUARY 1

1907 Manufacturers complain that because of the stormy weather their operations have been curtailed for lack of raw materials.

The Galt Reporter says that C. R. Banks of that city is coming to Peterborough to start a bicycle and sporting goods store.

Lou Fowes, operator at Tweed, has been transferred to the C. P. station here as operator.

Peterborough Industrial Fair Board has appointed sub committees to make arrangements for next year's fair.

The Finance Committee of the city council has made a grant of $25 to the Teachers' Institute.

Miss Mayneord, secretary of the Y.W.C.A. has returned from attending the annual Y.W.C.A. convention at Montreal.

1917 Bandmaster Walter Hughes of the 247th Battalion is presented with a silver tea and coffee set by the members of the band.

Pte. E. B. Corrigan of Peterborough is officially reported as having been wounded.

Sergt. R. H. Leach of the 247th Battalion has been promoted to the rank of lieutenant.

Council makes a deposit of $1800 in connection with the foot bridge to be built along side the C.P.R. railway bridge.

Mrs. H. Fuller of Gilmour St. wins the Dollar Day clock donated by Oak Hall.

City Engineer Parsons is asked to prepare plans and specifications for a concrete and steel high-level bridge to replace the Hunter St. low-level structure.

1927 J. J. Duffus will head a deputation from the Ontario Associated Boards of Trade to confer with the Dominion cabinet.

Mr. Justice Logie presides at the opening of the Winter Assizes here. There is only one criminal case.

Mrs. R. H Parsons is elected president of the Ashburnham Women's Patriotic League.

Quaker Oats Company has put a new product, Quaker Cake flour, on the market.

At the annual meeting of the Ladies' Auxiliary to the Y.M.C.A. Mrs. G. H Roper is chosen as president

Peterborough seniors play a 4-4 tie with Toronto Canoe Club in Toronto after 30 minutes overtime

To The Editor

PASTEURIZATION OF MILK

Editor Examiner,

Sir: I notice in your issue of January 27 a letter in regard to the pasteurization of milk. I think this letter is perhaps misleading because of its one-sided viewpoint.

It suggests "Our broadminded mayor and city council turn a deaf ear when asked to force such a measure as compulsory pasteurization." Why? The answer is obvious, for the protection of the interests of the farmer, at the expense of city people. Is not our mayor and council elected by the people of the city for the people of the city? Then why protect the raw milk man, when he pays practically nothing in taxes compared with the dairies, and hires practically no help. If any help is required he pays them such ridiculous wages that it is impossible for a single man to support himself much less support a family. In any dairy, even the smallest, many men are employed at a fair wage:

(1) The farmer producer, his help, and family.

(2) The dairy man who pasteurizes and his assistants.

(3) The delivery men or salesmen.

(4) The manager and his office staff.

Now who would dare to say any one man has the right to hold down the producing, the bottling and distribution of the milk. Let the raw-milk man choose any one of the three jobs which he has the privilege to do, and make his living at it the same as the city people, let the man who is schooled and trained to the work, protect and guard us from a health standpoint.

The fact that about 70 per cent. of the milk sold in Peterborough is pasteurized proves that most people are in favor of pasteurization. The letter signed "Consumer" wants to ask those who are interested in pasteurization if they were not raised on raw milk. Yes," undoubtedly will be the answer in many cases. Ask those same people were they not brought up to driving a horse and buggy. The answer in most cases will be yes. Yet those same people are driving cars and who would say the car isn't an advancement over the horse and buggy.

Federal, provincial and municipal Health Boards advise us that only pasteurized milk is safe milk.

Many men are employed by the dairies of Peterborough, many farmers are producing milk to supply these dairies, so let's be fair to one of Canada's foremost industries, the dairy industry.

Thanking you for your valuable space.

I remain,

INTERESTED.

Peterborough, Jan. 30.

NO PLACE FOR NEWS.

(St. Thomas Times-Journal)

DISSATISFACTION with the arrangements for obtaining news at Buckingham Palace, and with the treatment meted out to representatives of overseas newspapers by Palace officials, has been expressed by the London correspondents of a number of Dominion newspapers recently. . . . It would be interesting to know what sort of news the complaining correspondents expect to get there anyway. Certainly no gossip, either from the King's secretaries or the household servants. The fact that Buckingham Palace is not a centre of news is a good thing. During the reign of George V the only news that ever came out of there was when he was desperately ill.

MARKET QUOTATIONS

Quotations Complete To Closing Time

Toronto Stocks

Leeming and Leeming

	High.	Low.	Close
Abitibi	9	8¾	8¾
Con Bakeries	20½	20½	20½
Br Am Oil	25⅝	25⅛	25⅛
Beauharnois	7¾	7	7¾
Can Bread Co	9⅝	9¼	9¼
Build Prods	63¼	63	63
Bell Tel	175	161	174
Burt F N	43	43	43
Brazilian	23⅝	23¾	23⅝
Brewers and Dist	8½	8½	8½
Brewers Corp	3½	3⅛	3⅛
B.C. Power A	18	18	18
Can Bud	9⅛	9	9
Can Cement	15⅝	15⅝	15⅝
C.P.R.	15⅞	15⅝	15⅞
Can Brew	120	120	120
Can Dredge	44½	44½	44¼
Can Car & F	21⅞	20⅝	20⅝
Can Canners	8½-9	..	..
Can Oil	17-17¼		
Can Malt	37	37	37
Cockshutt	16	16	16
Dom Bridge	56-56½		
Dist Seagram	26	25½	25½
Dom Stores	10⅝	10⅝	10⅝
Fanny Farmer	22⅝	22⅝	22⅝
Ford A	27¼	27¼	27¼
C.G.E.	206-210		
Can Gypsum	15½	15⅜	15½
Cons Gas	204-205		
Gen Steel W	17	16⅜	16⅜
Ham Bridge	16⅛	16½	16½
Walker G & W	47	46⅝	46⅝
Walker Pref.	19⅝	19⅝	19⅝
Int Nickel	63½	62½	63½
Int Util 'A'	19¼	18	19
Int Util 'B'	2¼	2¼	2¼
Ind Alcohol	6⅞	6⅝	6⅝
Imp Oil	21½	21¼	21⅜
Imp Tobacco	14⅝	14⅝	14⅝
Con Smelt	76¾	76¼	76¾
Laura S	75-76		
Loblaw 'A'	23	23⅞	23⅞
Mont L H & P	35½-36		
McC Front	13;	13¾	13¾
Massey-Harris	8⅝	8½	8½
Mas-Har Prfd	59	59	59
Page Hersey	100-101		
Pressed Met	33¼	33¼	33¼
Rogers Maj	8½	8½	8½
Shawinigan	31¼	31	31
Int Pete	35⅝	35¼	35¼
Std Paving	7¾	7¾	7¾
C Vinegar	19⅞	19⅝	19⅞
Wineries	3¼	3	3
Walk Brew	2⅝	2⅝	2⅝
Weston's Ltd	18	18	18
Steel of Can	83½	83	83

Toronto Mining

Biggar & Crawford

	High.	Low.	Close
Acme Oil	16	..	..
Afton	8½	7¾	8
Ajax Oil	51	50	50
Aldermac	155	152	164
Anglo Huron	750		
Arntfield	100	99	10
Ashley	12	11¾	12
Bagamac	8⅝	8	8
Bankfield	160	150	155
Base Metals	27½		
Beattie	154	146	150
Big Missouri	62	61	61
Bobjo	29	27	29
Bralorne	870		
Bidgood	147	141	144
Buffalo Ank	11⅞	..	..
Bunker Hill	18b		
Can. Malart.	212	204	204
Catsel Treth.	158	150	155
Central Manitoba	23½	19½	23
Central Patricia	525	495	510
Chem. Research	125	125	125
Chomium	125	120	125
Chibougamau	249	225	245
Dalhousie Oil	275	258	275
Dome Mines	50¾	50½	50¾
Eldorado	245	241	242
Falconbridge	10½	10¼	10¼
God's Lake	95	92	94
Goldale	47	45	46
Francour	149	143	145
Graham Bousquet	34-36		
Granada	49½	42	49½
Greene Stabell	38½	37½	38½
Gunnar	114	110	112
Hard Rock	285	280	281
Hollinger	15¼		
Howey	64	62	62
Hudson Bay	33⅞	33½	33¾
J-M Cons	52	50	50
Kirk. Lake	123	120	121
Kirk. Townsite	40	38	38
Lakeshore	56½		
Lamaque Con.	26	22½	23
Lebel Oro	28	27	27½
Laguna	103	100	103
Take 3 mintes			
Little Long L.	825	815	825
Macassa	80	790	800
Man. & East	12	11½	12
McIntyre	39¾	39½	39½
McKenzie R. L.	190	189	190
McMillan	17	15	16
McVittie	32	25	31
McWatters	95	90	92
Min. Corporation	410	400	410
Moneta	175	168	169
Moris-Kirk	82-84		
MacLeod	390	375	385
Nipissing	345		
Noranda	74¾	74	74¾
Nordon Oil	33-5		
O'Brien	10¼	9	10
Omega	120	117	118
Pamour	400	365	400
Parkhill	23	21½	22
Paymaster	114	11	112
Pend-Ore ille	350	335	340
Perron	233	228	228
Pickle Crow	920	890	920
Pioneer B C	650		
Premier	405	400	405
Powell R	172	164	171
Read Authier	605	585	605
Red Lake G S	132	122	125
Reno	125	122	123
Robb Mont	10-10½		
St Anthony	28½	26	28½
San Antonio	230	225	225
Sherritt Gord	320	300	310
Siscoe	615	600	600
Stadacona	175	160	165
Sud Basin	590	575	590
Sullivan Cons	210	205	210
Sylvanite	470	455	470
Shawkey	103	92	100
Tech Hughes	600-595		
Toburn	410-420		
Towagamac	152	150	151
Ventures	295	290	293
Waite Amulet	380	350	370
Wayside	6½	6	6
White Eagle	5	3½	5
Wright Harg	805	800	805
Sladen	235	230	232

New York Stocks

Biggar & Crawford

	High	Low	Close
Atchison	73¼	72½	72¾
Amer Can	109¼	107½	109¼
Amer Smelting	92½	90⅞	92½
Am Roll Mills	35⅝	34¾	34⅝
Anaconda Cop	54⅞	53¼	54½
Balt and Ohio	22½		
Baldwin Loco	10⅞	10⅝	10⅝
Bendix Avn	27⅝	26⅞	27¼
Beth Steel	82⅞	82⅛	82⅞
Briggs	55¼		
Can Pacific	15⅝	15⅝	15⅝
Chrysler	124⅛	123	123
Columbus Gas	17⅞	17⅝	17⅝
Cons Gas	46⅝	46½	46⅝
Dupont	173	172	172
El Bond & Share	25¼		
Gen Electric	64	63¾	64
Gen Motors	67⅝	66⅛	66¾
Goodyear	35⅞	35	35¼
Int Nickel	63¼	62⅞	63¼
Mont Ward	58½	57¼	58½
NY Central	42⅝	42	42
North Am	31	30½	30½
Pack Motors	11¼		
Penn Ry	41¾	41¼	41⅝
Radio Corp	11⅞	11½	11⅞
Std Brands	15⅝	15⅝	15⅝
Std Oil of NJ	71	70	70⅞
Studebaker	16⅝	16¼	16¼
South Pacific	47		
Timk Roll B	77⅛	76¼	76¼
Union Pacific	129⅝	129	129⅝
United Corp	7¼	7⅛	7⅛
US Steel	97	95⅞	96¼
Westinghouse	160½	160	160
Yellow Cab	28⅛		

Grain Quotations

Leeming and Leeming.

WINNIPEG WHEAT

	May	July	Oct.
High	121⅝	118⅝	107⅝
Low	120⅝	117	106¼
Close	120⅝	117	106¼

CHICAGO WHEAT

	May	July	Sept.
High	128⅞	112¼	109⅝
Low	127¼	111	108
Close	127¼	111¼	108

Harry Finnie
TAXI
Phone 271
Courteous, Prompt Service

HEAVY TRADING IN INDUSTRIALS

Prices Are Selectively Higher On The Toronto Industrial Exchange

BRAZILIAN NEW HIGH

TORONTO Ont., Feb. 1 (CP) — Industrial stocks changed hands in heavy volume in the opening session of the month and prices were selectively higher. Action centred in the steels in the morning trade at higher prices but bids were lowered in the afternoon, erasing the bulk of the gains. A United Steel Corporation traded about 10,000 shares and finished the day with a minor loss. Nickel scored an advance. Smelters was steady to strong and gains were showing in the late proceedings for Brazilian, C.P.R. and some of the beverages. Brazilian hit a new high, just under 23. John Lang was at a new high at 20.

POTATO MARKET STRONG

FREDERICTON, N.B.—(C.P.). — Potato shippers believe that before the export season ends, New Brunswick prices will be more than double those of last year. A rate of $3 or more a barrel is expected by spring.

SCHOOL SECTION NO. 2, NORTH MONAGHAN

Financial Statement, Year 1936

CONFEDERATION AND MAY'S SCHOOLS

RECEIPTS—		EXPENDITURES—	
Balance Jan. 1st, 1936	$ 561.21	Teachers' Salaries	$ 9,636.96
Provincial Grants	$ 3,454.12	Supplies	$ 934.07
County Grants	$ 590.78	Caretaker, Fuel, etc.	$ 2,277.20
Township Levy	$10,969.82	Repairs	$ 312.42
Fees	$ 389.84	Administration	$ 197.57
Interest	$ 20.26	Sundries	$ 54.65
		Debenture & Sewer Charges	$ 2,487.28
		Balance, Dec. 31, 1936	$ 85.88
	$15,986.03		$15,986.03

Audited and Found Correct
T. H. HOLYMAN,
J. A. HOLDEN,
Auditors.

SCHOOL SECTION NO. 2, NORTH MONAGHAN
W. HARRY WELCH, Chairman,
A. PITCHFORD, Secretary-Treasurer,

Cheese Quotes Produce and Livestock

MONTREAL FLOUR AND FEED

Cash grain: No. 1 Northern wheat, $1.30; No. 2 Northern wheat, wheat, $1.28; No. 2 C.W. oats, 64c; No. 3 C.W. oats, 60c; No. 1 feed oats, 59c; No. 3 C.W. barley, 88c; Argentine corn, 88c. Per bushel basis track, Montreal, ex-store.

Spring wheat flour—First patents, $7.20; second patents, $6.80; bakers' patents, $6.70. Per barrel, in 98-lb. jute bags, delivered Montreal freight points.

Winter wheat flour—Choice grades in carlots, per barrel, $5.70 to $5.80; choice grades in broken lots, per barrel, ex-store, $5.90 to $6.00; white corn flour, per barrel, in jute bags, delivered to the trade, $6.50.

Millfeed. — Bran, $34.25; shorts, $35.25; middlings, $37.25, per ton, carlot or mixed carlot quantities, delivered Montreal freight points.

Brewers' dried grain, wholesale, $31 per ton; retail, $33 per ton.

Rolled oats, bag of 90 lbs., delivered to the trade, $3.65, which includes sales tax.

Baled hay—Extra No. 1 timothy, $10; No. 2 timothy, $9; No. 3 timothy, $7 per ton, f.o.b. cars, Montreal.

MONTREAL PRODUCE

Potatoes advanced sharply on Montreal open produce markets last week, while butter and eggs remained unsettled.

Graded egg shipments in carlots or less were quoted at 24c a dozen for grade A-large, 22c for A-medium and 20c for A-pullets. Receipts: 2,532 cases, compared with 9,302 a week ago.

Butter was quoted at 25¼c to 26c per pound for carlots or less of No. 1, while lots to retailers were 27c for solids and 27½c for prints. Receipts, 4,477 boxes, compared with 2,319 a week ago.

Cheese was quoted at 13c to 13¼c for Ontarios, while Quebecs were unquoted. Receipts, 804 boxes, compared with 85 a week ago.

Potatoes.—N.B. Mountains, 80's, $1.70; Quebec Mountains, 80's, $1.65; P.E.I. Mountains, 90's, $2.10.

WINNIPEG GRAIN.

WINNIPEG, Feb. 1 — Touching the high points in the closing stages, wheat prices finished ½ to 1⅛ cent higher on the Winnipeg Grain Exchange on Saturday. Light offerings were easily absorbed.

Export buying estimated at 300,000 bushels and short covering contributed to the strength along with purchases by local and Southern interests and mills. The export business was worked out of both Atlantic and Pacific ports.

Liverpool engendered strength and its influence was felt in Winnipeg and United States markets. Firming of Argentine prices were a factor in the advances of ⅝d to ⅝d were shown in the Liverpool close. United States markets were firmer, and Buenos Aires closed ⅝ to ⅝ cent higher.

Futures:

Wheat—	Open	High	Low	Close	Prev Close
May	119⅞	120⅞	119⅝	120⅝	119⅞
July	116⅛	116⅞	116	116⅝	[illegible]
Oct.	106	106⅞	106¼	106	105½
Oats—					
May	54½	54½	54	54½	54½
July	51⅝	51⅝	51⅝	51⅞	51½

ONTARIO GRAIN.

Approximate prices track shipping point.

Wheat $1.20 to $1.22, oats 51c to 53c, barley 69c to 72c, corn 68c to 72c, rye 90c to 95c, buckwheat 80c to 83c, malting barley 99c to $1.03, milling oats 52c to 53c.

TORONTO CHEESE

TORONTO, Feb. 1 — (C.P.) — Wholesale prices on the Toronto Cheese Market were unchanged today with dealers buying large, colored, paraffined and government grades at 13⅛ to 14 cents.

Wholesalers offered cheese to retailers at the following prices: New—Large, 14½c; twins, 14⅝c; triplets, 15. Old—Large, 19c; twins, 19¼c; triplets, 19½c. Medium, 18; twins, 18¼c; triplets, 18½c.

TORONTO PRODUCE

TORONTO, Feb. 1 — (C.P.) — Wholesale prices (United Farmers Co-operative Co.) for Toronto delivery to-day were:

Eggs—Grade A-large, dozen, 20c; grade A-medium, 18c; pullets, 16c; grade B, 16c; grade C, 16c. Churning Cream—No. 1 lb., 26c; No. 2 lb., 24c. Butter—No. 1 solids, lb., 26c; No. 2 solids, 25c. Potatoes, bag, f.o.b. at shipping point: Ontario, $1.60; New Brunswick, $1.75; P.E.I. $1.95. Mill Feed—Bran, 35; shorts, 36; middlings, 38.

TORONTO POULTRY

TORONTO, Feb. 1 — (C.P.) — Wholesale prices on dressed poultry supplied by the United Farmers Co-operative Co. to-day were: Chickens over 5 lb., milk-fed, 17c; selects 15c; 4½ to 5 lb. milk-fed, 16c; selects, 14c; under 4½ lb., milk-fed, 15c; selects, 13c. Hens, over 5 lb., 14c; 4½ to 5 lb., 13c; 3½ to 4½ lb., 10c; 3 to 3½ lb., 9c. Old roosters, 9c. Ducks over 5 lb., 15c; 4 to 5 lb. 14c.

FRUIT AND VEGETABLES

TORONTO, Feb. 1 — (C.P.) — Wholesale prices on fruit and vegetable supplies at Toronto by White and Co. to-day were: Florida pineapple oranges, $4.75 to $5; California navel oranges, $5.50 to $6.50; Florida tangerine oranges, all sizes, $2 to $2.25; Cuban pineapples, 18s and 24s, $3.75; 30s, $3.50.

California lemons, $7 to $7.50; Sicilian lemons, Prima, $6 to $6.50; Texas marsh seedless grapefruit, all sizes, $3.25; Florida grapefruit, black diamond, all sizes, $3.75 to $3.85; Emperor grapes, kegs, $6 to $6.50.

B.C. Anjou pears, $3.25; Oregon pears, $3.50 to $3.75; B.C. Delicious apples, extra choice, all sizes, $2.35 to $2.50; domestic apples, $1.50 bushel; Canadian rhubarb, 12 lb. bunches, 75 cents.

Bahamas tomatoes, 30 lb. lugs, $2.25 to $2.50; Bahamas tomatoes, 12 lb. carton, repacked, $1.25; hothouse tomatoes, No. 1, 20 cents; No. 2, 12½ cents; Mexican tomatoes, 35 lb. lugs, $3.25 to $3.50; Mexican tomatoes, cartons, $1.50.

Ontario mushrooms, 25 to 30c lb.; California lettuce, $5 to $5.50; Texas cabbage, crates containing 100 lb., $3.50 to $3.75; Texas cabbage, ½ crates, $2 to $2.25; Texas beets, case containing 4 doz., $2.25 to $2.50; Californian peppers, 6 qt., 75c; New Mexican peas, hampers, $4.75.

Sweet potatoes, Jersey, bushel hampers, $1.60 to $1.65; Florida new potatoes, 50 lb. boxes, $2.75; Canadian carrots, 75c bushel; Texas carrots, 4 doz., $3.15; new Spanish onions, 50 lb. crate, $2.85; shallots, 5 doz. to case, $3.

Florida green beans, Bountiful, $3 to $3.25; Florida green beans, Valentines, $3.50 to $3.75; Florida wax beans, $4; local celery, $1.75 to $2.25 crate; California celery, 3 to 3½ doz. crates, 4.25 to $4.50; California cauliflower, 10 to 12 in crate, $2.50 to $2.75.

Hothouse cucumbers, $1.50 doz.; Texas spinach, $1.15; imported radishes, $2.25 crate; imported radishes, 40c doz.; California broccoli, 2 doz. to case, $3.50; California sprouts, $3.25 to $3.50; California endives, 2½ doz. hampers, $2.75.

TORONTO LIVESTOCK

TORONTO, Feb. 1 — (C.P.) — Cattle trade was slow on the Toronto Livestock Market to-day and prices generally steady. Calves and sheep sold around previous levels. No sales were reported on the lamb division by early afternoon. Hog prices were unsettled at mid-session. Cattle holdover from Thursday, 100 head.

Receipts reported by the Dominion Livestock Branch were: Cattle, 3,320; calves, 560; hogs, 1,920; sheep and lambs, 1,310.

Only 600 head of cattle were traded by early afternoon. A few medium to good weighty steers were from $5.50 to $6.50. Choice heavy steers sold as high as $7. Good butchers brought $5.75 to $6. Cows ranged from $2.75 to $4, and canners and cutters from $1.75 to $2.50.

Good bulls traded at $4 to $4.50, with bolognas from $3.50 to $3.80. Choice fed calves were priced from $7.25 to $8. A few lots of medium to good stockers went at $3.75 to $4.60.

Choice veal calves moved between $10.50 and $11, common lights between $5.50 and $8.

Bids were 50 cents lower on off truck bacon hogs at $8.10. Previous close was $8.60 to $8.75.

Sheep brought $5 to $6 cwt. for good light ewes.

HOG PRICES.

TORONTO, Feb. 1 — (C.P.) — Live-weight vacon hog prices eased at three market points to-day. Other cities reported steady quotations. Barrie and Guelph live-weights moved 10 cents lower with London down 25 cents.

Live - weights: Barrie, $7.90; Guelph, $8; London, $8; Hull, $8; Peterborough, $8; Chatham, $8.

Dressed-weights: Barrie, $10.65; Guelph, $10.70; Kitchener, $10.75; London, $10.65; Hull, $11.10; Peterborough, $10.60; Chatham, $10.65.

To Lead Japan

GEN. SENJURO HAYASHI

Following the failure of Gen. Ugaki to form a new Japanese cabinet due to army opposition, Gen. Senjuro Hayashi, has been asked to take up the task. Gen. Hayashi, former war minister, is believed to favor the Fascist forces and army domination.

BLIND FARMER HAS A CHANCE SEEING AGAIN

(Continued from page 1.)

office. A report by the blind man that he had seen the light of the photographer's flash led him to the conclusion that the optic nerves were still functioning. Among other evidence which supported the diagnosis that cataracts were the cause of the man's blindness was the report by Robertson that, although he could see nothing when looking directly into the sun in day-time, he could seen the moon dimly at night.

"You have a sporting change of regaining your sight through an operation," Dr. Scott finally told Robertson.

"I should point out to you that even under the most ideal circumstances there is an element of danger attendant on any operation through unforseen complications, yet your chance would be a good one."

Dr. Scott explained that the operation would involve removal of the lenses from the eyes in order that the light would be allowed to pass unobstructed through the pupils and back to the retina. At present, if the cataract diagnosis be correct, the light is obstructed by a black film on the inside of each lense.

Dr. Scott had previously offered to do what he could for the elderly man "in the name of humanity" and assured Robertson that he need not concern himself with the cost of the operation if he should wish it performed. An offer to pay the cost of the hospitalization was later extended on behalf of The Examiner by Managing Director Perry J. Giffen. Two weeks in the hospital would be involved.

Robertson was returned to his home later Saturday afternoon, the decision remaining in his hands.

Prices Tighten Up On Mining Market

TORONTO, Feb. 1 — (C.P.) — Trading expanded to high figures to-day on the Toronto Mining section and prices tightened up on the rushing of buying orders, giving the whole board a higher close. All the gains were not held through the last hour profit-taking. A half-dozen golds, embracing secondary and junior issues, advanced to record high prices, among them, Central Paricia, Pickle Crow, Dorval-Siscoe, Wood-Cadillac and Naybob.

WORLD'S OLDEST HARBOR MASTER ACTIVE AT 104

Native Nova Scotian Emphasizes Diet Among Rules He Has Observed

IS ALWAYS SMILING

RICHIZUCTO, N.B., Feb. 7. — (CP)—Hailed as the oldest harbor master in the world, Roderick McDonald is still active here at the great age of 104.

Richibucto was a busy port before the ice closed in this winter. In addition to numerous small vessels, 27 large steamships called here. Mr. McDonald looked after them all.

A native of Antigonish, N.S., he claims diet was the most important factor in achieving healthy longevity. Nearly every person eats too much, he believes, advocating careful mastication and selection of sensible, nourishing foods. His creed includes sufficient sleep, moderate exercise in the open, and pure air at all times.

"Keep smiling and look upon life optimistically," is his motto. Life frequently is shortened by digestive disturbances and other stomach ailments resulting from worry and pessimism, he says.

Always smiling and cheerful, Mr. McDonald has the activity and endurance of the ordinary man of 60. His clear memory and mentality, coupled with much reading, make him an unusually interesting conversationalist.

In early manhood he entered the blacksmith trade here, continuing this business until his retirement a few years ago. This activity was enough to keep him in good physical trim, but he attributes his present bodily and mental vigor to a systematic adherence to his own regimen.

Mr. McDonald was thrice married. His first wife, Mary O'Leary, Richibucto, died in early womanhood. His next marriage was to Catherine Lanigan, Rexton, who also died at an early age. Fifty-eight years ago he was married to Annie McDonald, of South Branch, N.B., who died some years ago.

FIGURES REVEAL SOUND PROGRESS

Empire Life Assurance Company's Report Shows Year Of Sound Progress

Advance figures released by The Empire Life Insurance Company of Kingston, Ontario, prior to the annual meeting to be held on February 13, show a year of sound progress. Charles P. Fell, president, reports assets of $8,632,361.53, an increase during the year of over 165 per cent. Insurance totalling $4,304,547 was issued and revived during the year, an increase in excess of 50 per cent. over the previous year. Business in force now amounts to $34,550,000. Cash benefits paid out during 1936 were the largest on record, and during the past ten years the company his distributed to policyholders and beneficiaries over $1,692,000. After making full provision for all the company's liabilities and establishing a special increased dividend reserve, there remains more than $558,000 net surplus funds for the additional protection of policyholders.

SENTENCED TO FIVE YEARS

Pleads Guilty To Three Charges In Connection With Garage Robbery.

WOODSTOCK, Ont., Feb. 1 (CP). — Nicholas Uvanelli, of Brantford, pleaded guilty in county police court here today to three charges in connection with the Plattsville garage robbery on December 28, in which Melvin Lachman, the proprietor, was injured when he and his assistant, Walter Love, attempted to stop the intruders. On a charge that he "together with James Bullock, Sr., and two others did rob Melvin Lachmann of a .303 calibre Savage rifle and Walter Love of a .22 calibre Remington rifle." He was given five years.

You can feel PENETRO *heal!*

So prompt is the healing action of PENETRO that you can actually *feel* its penetrating strength—feel the congestion in chest and throat loosening, the cough abating, the nasal passages clearing.

PENETRO acts quickly—the way you want a cold remedy to act—because its concentrated medication is carried down to the very seat of congestion and inflammation.

At the very first sign of a cold in head or chest use PENETRO according to directions with the package. It's better, quicker and easier than the old-fashioned mustard-plaster. It *penetrates!* Wonderful for children—a boon to mothers. Get a jar of PENETRO to-day, and be ready for the emergencies of winter weather.

PENETRO
THE SALVE WITH A BASE OF OLD FASHIONED MUTTON SUET

Quits Cabinet

Alberta's Social Credit government lost another member, the second within the last two months when Hon. Charles Cockroft, (ABOVE), Provincial Treasurer announced his resignation to take effect, January 31. Hon. C. C. Ross, mines minister left the Aberhart cabinet earlier. Mr. Cockroft's resignation was officially credited to failing health and business reasons.

FASCIST FORCES CIRCLE MALAGA

Legionnaires Arrive Within Sight Of Sea In Drive On Port

SALAMANCA, Spain, Feb. 1.—(A P) — General Gonzalo Queipo de Llano's southern drive against Malaga thrust the spearhead of his Fascist army within sight of the sea today, virtually surrounding the Socialist port.

The insurgent column described a wide arc from Marbella, 35 miles west of Malaga, to the small village of Otivar, 40 miles eastward, where from the mountain heights General de Llano's advance guard were in sight of the Mediterranean.

Only a scant few miles were open as a narrow connecting corridor between the beleaguered city and the rest of government-held Spain.

Swimming the flooded Cacin River, the Fascist attackers captured a government supply depot east of Malaga, a factory converted into a workshop for manufacturing bombs and hand grenades.

Near Alhama in the flooded Cacin River Valley the Socialist force seeking to relieve Malaga was reported to have retreated with little or no resistance to General de Ilano's advancing legionnaires.

The semi-circle of the Fascist positions ran from Marbella, on the Mediterranean, northeastward to Antecuera, 25 miles almost due north of Malaga.

Thence it swept east and southeast to Alhama for a swing to the heights of Otivar in the Almijara Mountains, which dip precipitously to the sea overhanging the narrow shelf on which runs the coastal highway to the east.

Madrid reported government forces were menacing Granada on De Ilano's left flank after taking the towns of Beas de Granada and Quentar and inflicting heavy casualties.

A judge at the Swansea Assizes, England, is boasting that he began summing up a case in the reign of Edward VIII and ended it in the reign of George VI.

Canada Starch Loses Its $150,000 Suit

Toronto, Feb. 1 (CP)

MR. Justice Nicol Jeffrey today dismissed a $150,000 suit by the Canada Starch Company against the St. Lawrence Starch Company and remarked the public had been misled by St. Lawrence Company advertising which stated the Dionne quintuplets were fed Bee Hive syrup in the first few weeks of their lives.

The supreme court justice did not find, however, that the St. Lawrence Company, manufacturers of Bee Hive syrup, was guilty of false advertising.

Canada Starch Company, manufacturers of Crown Brand Syrup, claimed the quintuplets were not fed Bee Hive syrup first and that St. Lawrence advertising to that effect seriously impaired the business of Canada Starch Company.

LIFFORD LINE

YOUNG PEOPLE'S ENJOYABLE PARTY

Fifteen Members Of St. Mary's A.Y.P.A. Hospitably Entertained

LIFFORD LINE, Feb. 1. — On Wednesday evening, January 27th, Mr. and Mrs. Henry Ward and Ben Page entertained about fifteen members of St. Mary's Church A.Y.P.A. at their hospitable home.

The president, Ben Page, was in charge of the meeting and a delightful program was presented. Lawrence Staples gave an interesting and instructive talk on the origin of various hymns. Kenneth Henderson and Lawrence Steer contributed appropriate mouth organ selections. Isobel and Robert Sisson sang a duet in pleasing voice. Marjorie Page sang a solo to her own accompaniment. A hearty sing-song of A.Y.P.A. selections was enjoyed by all.

A novel musical contest in which the names of familiar tunes were guessed was much enjoyed, the winners being Isobel Sisson and Robert Reid.

A game called "Consequences" was entered into with great zest and caused much amusement as names of A.Y.P.A. members were introduced.

At the conclusion of the program a dainty luncheon was served by the hostess' family to whom a hearty vote of thanks was extended for the use of their home and a pleasant and profitable evening.

An invitation to hold the next fortnightly meeting at the home of Mr. and Mrs. Robert Morton was gratefully accepted by the members.

CONTRACT IS LET FOR NEW BUILDING

Canada Slate Products, Ltd., Plant Near Madoc Pushes Ahead

(Examiner Correspondence.)

TRENT RIVER, Feb. 1.—Canada Slate Products Ltd. whose mine is located near Madoc, is making rapid progress, contracts having been let for the roofing slate process building. The president, Mr. L. Ampleford gives the following progress of work: "The contract for the erection of the Roofing Slate Process building for the Canadian Slate Products Ltd. plant at Madoc was on January 23rd awarded to the W. G. Steel Works, Tweed Foundry, Tweed, Ont. This building will be 75 by 125 feet steel frame with 28 gauge sheet iron side all erected on concrete foundation.

The number of men necessary to process roofing slates in this building will be approximately forty, made up as follows: 25 splitters, 10 trimmers, 2 sawyers, 6 laborers, 1 foreman.

This building is expected to be completely erected and the machinery in full operation by March 15th, 1937. Owing to the mild weather this winter, the company has been able to employ, steadily between twenty-five and thirty men and it is hoped that this will continue during the balance of the winter. Other buildings will be erected during the summer.

WEATHER TESTS MAY PROVE BOON

Aerial Observations In North May Enable Advanced Predictions

FORT SMITH, N.W.T., Feb. 1.—(CP)—Under supervision of members of the Dominion Meteorological Service, aerial weather observations are being made at this outpost, 535 miles north of Edmonton that may prove of inestimable value to business and agriculture throughout Canada and the United States.

Royal Canadian Air Force men are making flights to altitudes of 15,000 and 17,000 feet in temperatures ranging under 40 degrees below zero, gathering data on conditions in the upper air that may enable experts to predict weather well in advance for almost the entire North American continent.

Made in North.

The United States' federal weather bureau has taken an active interest in the work being done in what some observers call the weather "pantry" for the continent. They believe the weather for most of Canada and the United States is "made" in the Mackenzie river basin.

Formation of air masses over the Mackenzie basin usually herald cold waves which sweep down from the north, it is believed, and a fuller knowledge of conditions is expected to facilitate forecasting of weather.

Co-operating wth the meteorological service and the air force is the Royal Canadian Signal Corps wireless station which works with the pilot in radio beam flying. The station also works with three United States stations at Fairbanks, Alaska; Fargo, N.D., and Dallas, Texas.

Gerald Gill of the Dominion Meteorological Service, is in charge of research work. R. C. Jacobsen of Toronto another member of the service, has just arrived to supervise aerial observations so that Mr. Gill will be able to devote more attention to radiation measurements.

Temperatures, pressure, and humidities in the upper air, are recorded by instruments carried on the airplanes during daily flights. Balloons are sent up daily to determine wind direction and velocity. Measurements of solar and terrestrial radiation also are taken. All this information is necessary in the research work.

Hog Quotations In Peterborough

MONDAY, FEBRUARY 1

Canada Packers quote:

Hogs—Live, 8c; dressed weight, $10.60.

Sows, 3c off bacon prices.

Cream—No. 1 (on truck), 26c; No. 1, delivered, 27c.

Special, 2c per pound premium.

Butter.—Prints, No. 1, 28c; No. 2, 27½c. Solids, No. 1, 26½c; No. 2, 26c.

Dealers quote:

Fall wheat, $1.20; oats, 45-55c; malting barley, 80-95c; feed barley.

THE SYMBOL OF SECURITY

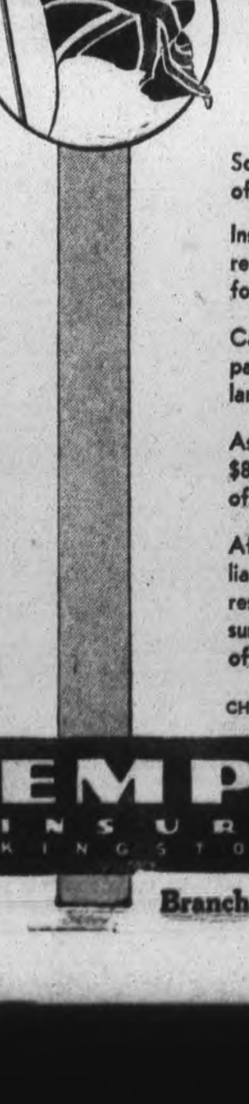

FACTS SPEAK FOR THEMSELVES

Solid Security and Sound Growth mark another year of progress. Read these facts from the 1936 Report.

Insurance totalling $4,304,547.00 was issued and revived during the year. Total paid for business in force exceeds $34,500,000.00.

Cash benefits distributed during 1936 to the Company's policyholders and other beneficiaries were the largest in the Company's history.

Assets securing the policyholders' contracts now total $8,632,361.53 comprising a well-diversified portfolio of conservative high-grade investments.

After making full provision for all the Company's liabilities and establishing a special increased dividend reserve, there remains more than $558,000.00 net surplus funds available for the additional protection of the Company's policyholders.

CHARLES P. FELL, President L. T. BOYD, General Manager

EMPIRE LIFE
INSURANCE COMPANY
KINGSTON ONTARIO

Branch Office, 435 George St., Peterboro', Ont.

FIND GROUNDHOG A SLEEPY FRAUD AS WEATHER MAN

Even Rodent's Best Friends Decline To Sponsor His Performance

DUE ON FEBRUARY 2

(By The Canadian Press)

Up comes Feb. 2 with the tradition of "Groundhog Day" and the old story if the groundhog sees his shadow at noon he gallops back into seclusion indicating the people are in for six weeks more winter.

As a matter of fact, if you could get this burrowing rodent out of his hole any cold day and have him stand up, there would be a good example of an animal asleep on his feet.

Then if you were to take this perhaps somnambulistic woodchuck and drop him in a pail of warm water he would be a changed creature. The sleep would leave his little brown eyes and he would look about him with new interest. This is on the authority of L. L. Snyder, zoologist of the Royal Ontario Museum.

Wake Up Naturally

That is, if you ever should want to wake the groundhog to joke with him about the weather. Sometimes the temperature of the earth where they are hibernating rises to a point where it has the same effect as warm water and the little beggars wake up naturally. They think it is spring and they scurry out of their burrows up to the good earth under the sunshine.

Sometimes it is spring when they come out but on the other hand it may not seem just right so they scurry back in and go to sleep again. These seem to be the facts of the case.

Groundhogs have been called fraudulent weather prognosticators by such well-informed persons as Dr. Raymond Dimars, curator of the Bronx Zoo and Willis R. Cregg, chief of the United States weather bureau.

There has been a lot of fun about it but no one seems to know where the groundhog "shadow method" of predicting weather originated. Even Professor T. F. McIlwraith, expert in anthropology at the University of Toronto and keeper of the ethnological collection at the Royal Ontario Museum, figuratively threw up his hands as he declared "I haven't the faintest idea, really."

Out On January 2

Anyway, up in the Nobleton district north of Toronto, the woodchucks were out in droves on January 2 of this year, a month ahead of Groundhog Day.

In line with the reputedly modern spirit of pessimism and skepticism, the correspondent telephoned the Riverdale Zoo at Toronto.

"Is the groundhog still there?" he asked.

The reply was that the little rodent is still in captivity.

"Well, tell him I'm not coming around to see him this year," explained the newsman in his chilliest voice. He hung up.

CAMPBELLFORD

WOMAN IN MACHINE CALLED BY DEATH

Mrs. Arthur MacDonald Dies Suddenly While Sitting In Car On Street

(Examiner Correspondence.)

CAMPBELLFORD, Feb. 1. — Sudden death claimed Mrs. Arthur MacDonald, 56, on aSturday afternoon while she was sitting in her husband's car on Front Street. A friend who was passing by at the time noticed her in the car, and when a physician was summoned she was pronounced dead. The body was removed to Bennett's Undertaking Parlors.

The deceased's maiden name was Minnie McAlpine. Born in Stanwood, she moved to Healey Falls, where her husband is employed on the Trent Canal System.

Besides her husband, she is survived by one brother James, two daughters, Mrs. Craig Beatty and Mrs. Cecil Bertrand, and one son Harold, all of whom reside in town. Although she had not been fell for some time, the end was totally unexpected.

She was a member of the United Church. The funeral will be conducted from the family residence at Healey Falls, with interment at Mount Pleasant Cemetery.

GEOGRAPHICAL EGG

Map of North American To Be Found On One Side of Eggs.

SARNIA, Ont., Feb. 1.—(CP)—John Pelkie, Moore Township farmer who reported several weeks ago one of his Plymouth Rock pullets laid one egg with another complete egg inside it, is displaying what he calls a "geographical egg"—his hens' latest product.

The brown eggs bear on one side a dark blotch resembling a map of North America.

ASTHMA KILLS

Health and Vitality.

You can't be well and strong or sleep well as long as choking, strangling Asthma saps your vitality. But 9,947 former Asthma sufferers in Canada have stopped their attacks and gained new health with the tasteless prescription Asmo-Tabs. No more smokes or injections. Starts work in 3 minutes. For free trial and $5,000 proof bond, just write Knox Co., 726 Knox Bldg., Ft. Erie North, Ont.

For Coughs Due to Colds

WHEN you feel worn out, when you are thin or stomach gives trouble, with gas, or "sour risings," try Dr. Pierce's Golden Medical Discovery. If you have a cough due to a cold or if you need to put on healthy flesh, this is the tonic for you. "My appetite failed, I lost weight and strength, and my whole system became so weak. Also my digestion was affected," said James Howarth of 9 East 25th St., Hamilton, Ont. "I started taking Dr. Pierce's Golden Medical Discovery and soon noticed a decided change. I picked up in appetite and weight and was relieved of a cough due to a cold." Sold by druggists. Tablets 50 cents, liquid $1.00 and $1.35.

Man Is Trapped By Flood Blast

This remarkable picture illustrates the blasting of the Birds Point, Mo., levee as a measure to relieve the threat of inundation of Cairo, Ill., by the raging waters of both the Ohio and the Mississippi rivers. The scene shows a geyser of earth roaring upward, and at its base, to the LEFT, is the figure of a man (CIRCLED) seemingly startled and rooted to the spot by the horror that unfolds before him. The dispatches failed to note what the camera has recorded here. There is no record of the fate of the man.

SECRECY CLOAKS 13 PLOTTERS' FATE

(Continued from page 1.)

When the committee rejected their pleas for clemency yesterday it became a virtual certainty they would be put to death by 3:16 a.m., tomorrow (8:16 p.m., E.S.T. tonight) —72 hours after the military collegium of the supreme court pronounced sentence.

That was the legal interval during which the government's terse announcement, "The court's verdict has been carried out," was expected.

Four of the defendants—Karl Radek, prominent Russian publicist, Gregory Sokolnikoff, former Soviet ambassador to Great Britain, M. S. Strolloff and V. V. Arnold escaped with prison sentences. The judges said these four had been guilty only of "political crimes", not of terroristic acts.

Radek To Die Secretly?

MEXICO CITY, Feb. 1.—(CP-Havas)—Leon Trotzky today charged that secret death awaited Karl Radek and the three other confessed conspirators who were sentenced to prison terms at the end of the Moscow trial.

"Each of those spared remains a sort of explosive bomb threatening the Soviet leaders, for they can reveal the inner workings of the trial while they are in prison," Trotzky asserted. "The danger will become more acute as the fight for international judgment of the trial gains ground."

He expressed the belief Radek, V. V. Arnold, M. S. Strolloff and Gregory Sokolnikoff will disappear mysteriously from prison as did the writers Groman and Sukhanoff, survivors of the Menshevik trial of 1932.

41 YEARS IN SERVICE

Brantford Detective Has Served Under Five Rulers.

BRANTFORD, Ont., Feb. 1(—C. P.). — Sworn in as a member of the Brantford Police Force under five different sovereigns, Detective Thomas Boylan of Brantford took the fifth oath of allegiance yesterday when Justice of the Peace R. J. Gillen administered the official undertaking.

The local official has seen 41 years service here, he being admitted to the staff when Queen Victoria was on the throne. Then followed service under King Edward VII., King George VI., King Edward VIII., and the new King, George VI.

To conserve supplies Germany has forbidden use of nickel and cobalt in ornamental plating.

FRENCH TAX PLAN WILL SOAK THE RICH

Measure Will Also Find The Rich To Soak--Assess Finished Products

PARIS, Feb. 1—(A.P.).—Premier Blum's Socialist Government put into effect to-day France's fiscal reform measures not only for "soaking the rich," but also for finding the rich to soak.

Finance Minister Vincent Auriol said the main object of the government bill, passed by parliament January 2, was to simplify France's tax system, in an effort to improve collections and stimulate business.

The principal provision was a single tax of six per cent. on finished products, instead of the former multiple two per cent. turnover taxes.

The tax structure reform requires Frenchmen to make full declaration of their incomes if they show "certain exterior signs of wealth."

Tax collectors had estimated incomes on the basis of mandatory declarations of ownership of automobiles and radios. Now, if the taxpayer live at a certain standard, he must do the work and submit the figures for the approval of government investigators.

To business men, the principal reform was the change from multiple taxes to the single finished tax. Retail merchants and wholesalers both had protested the "turnover" tax, insisting it required costly book-keeping, retarded business and was an almost imsuperable barrier to recovery.

SELF SERVICE

Waiters Strike So Cafe Patrons Look To Own Needs.

NEW YORK, Feb. 1 (CP)—When waiters in Louis Saltzmann's Fifth Ave. cafe went on strike it was just so much fun for the customers.

Almost 50 of the 400 diners remained last night until the regular closing hour, apparently getting quite a thrill out of going to the kitchen and carrying food to the tables for themselves.

The waiters said they were dissatisfied with working conditions.

WOMAN MISSING FOUR WEEKS

ST. THOMAS—Provincial Police opened a search during the weekend for Mrs. Mary McCloy, 64, wife of Hugh McCloy of Southwold Station near here, missing since she left relatives here January 6 to visit in London, Ont.

The Examiner BULLETIN BOARD

A nation-wide effort to mobilize public opinion against the increased Defence estimates tabled in the House has been decided upon by the National council of the C.C.F.

George J. Desgarats, Acting Deputy-Minister of National Defence from 1924 to 1932, has been elected president of the Engineering Institute of Canada.

Police at o dozen Italian ports searched ships leaving for the United States last night for seven priceless paintings stolen from the Church of Tuscania in Viterbo.

William Stoneman, 7-year-old Clinton Township boy, was almost instantly killed Saturday, when he was struck near Beamsville by a car driven by E. C. Winchester of Toronto.

State Power Scheme

Preliminary steps to launch a huge state-wide electric power scheme have been launched by the New South Wales Government.

Dr. Rose Henderson, member of the Board of Education in Toronto for three years, died suddenly while attending a committee meeting on Saturday.

The $150,000 suit brought by Canada Starch Company against the St. Lawrence Starch Company has been dismissed by Mr. Justice Jeffrey.

Reginald Spencer had a narrow escape at Mount Dennis, when his motor car took fire after crashing into a gasoline pump. He was slightly burned in leaping from the machine.

Workman Electrocuted

Stanley Burtenshaw, 26-year-old employee at the Mille Roches plant of the Provincial Paper Mills, was electrocuted when he accidentally touched the terminal of 550-volt power line.

George Hutchinson, attendant at the Ontario Hospital at Whitby, was almost instantly killed when struck by an east-bound Gray Coach bus on the outskirts of Whitby.

Twenty-three Italian soldiers are believed to have been killed in a snow avalanche while engaged in winter manoeuvres.

Orders for rolling stock totalling close to $20,000,000 were announced Saturday by the Canadian National Railways.

Radio Office Burned

It was learned at Edmonton Saturday that the station of the Royal Canadian Signal radio telegraph service at Fort Rae, N.W.T., has been destroyed by fire.

The United States Bureau of Labor states that the price of food advanced 2.1 per cent. between December 15 and January 12, and is now the highest in five years.

Allegedly struck over the head with a spade on Christmas morning, George Brown died at Windsor on Saturday. There has been an arrest in connection with the case.

It was announced Saturday that the King has approved the appointment of the Earl of Ancaster as Lord Great Chamberlain of England.

David Lewis, Rhodes scholar, has been appointed secretary of the national executive of the Co-operative Commonwealth Federation.

A safety drive is being conducted in St. Catharines and nearly 250 motorists appeared in court Saturday charged with traffic law violations.

Customs officials at the border held up the hockey equipment of the Yale hockey team, and the game with Varsity, scheduled for Saturday night in Toronto had to be postponed.

The body of a Nova Scotia farm laborer, missing since November, has been found hanging from the rafters in a remote part of his employee's barn.

Search for Gunmen

Two gunmen are being sought as the slayers of a Lyndhurst, N.J., automobile dealer, who was shot down in his salesroom.

Police Constable Robert Hammond of the Hamilton police force, who fell through an area skylight, has been found to have sustained a broken back.

Paintings valued at $10,000 were destroyed by a fire which swept through the studio of W. A. N. Sellen in Toronto on Saturday.

A coroner's jury which investigated the death of 17 people in a Florida bus crash, has found negligence on the part of the Tamiani Trails Tours, Limited, responsible for the accident.

AWAY, CORNS!

SAINT JOHN, N.B.—(C.P.)—A "foot clinic" where the deserving poor may go for relief from minor foot ills, either without charge or for the mere cost of materials used, has been established here.

Proposes Skyscraper Limit Be 80 Feet

New York, Feb. 1.—(CP) "A semi-derelict rim of buildings will encircle Manhattan's business centres unless drastic zoning steps are taken immediately to prohibit erection of more skyscrapers, Sir Raymond Unwin, British city-planning authority, warned today Sir Raymont awarded the 1936 Royal Gold medal for distinction in the science or letter of architecture, said the city should set an 80-foot limit on all structures.

SELASSIE HOLDS HIS FAITH FIRM BUT HEART SAD

Ethiopian King, An Exile In England, Views Future With Hope

SAYS PEOPLE UNHAPPY

By GODFREY ANDERSON
Associated Press Staff Writer

BATH, England, Feb. 1 (AP)—In a gray stone house at the top of a hill, Emperor Haile Selassie of Ethiopia, king of kings and lion of Judah, now rules just two acres.

"When one's heart is sad," he says quite simply, "it does not really matter where one lives." But his faith in his destiny is as strong as it was in the days at Addis Ababa and he still hopes that one day he will return to rule his empire.

Although Italians now parade through his palaces in Ethiopia, Haile Selassie still keeps up solitary state with his court in the midst of the English countryside. His word is law to the devoted little band of aides which surrounds him, but his commands have no power beyond his garden gate.

Lives Simply

With King Victor Emmanuel styled sovereign of his country and his own imperial family dropped from the pages of the latest Almanach de Gotha, the emperor without an empire lives simply at Fairfield lodge, on the steep hillside overlooking the spa city of Bath.

Thick clumps of trees shield his garden from a crop of new bungalows which are springing up at the very edge of his domain. Here he lives a quiet, retired life, seldom appearing in public, never meeting local society. A meeting with the negus is still an "audience." With due formality a seven-foot aide leads the visitor to the lofty square room where the sad-eyed monarch now spends his days.

Maps of Ethiopia dot the bare walls, ever present reminders of the empire he ruled and lost. Books are piled on shelves; papers litter the solid writing-desk. Sometimes he stands for minutes at a time gazing through the windows over the ancient city of Bath — begun by the Roman predecessors of his conquerors when they invaded England centuries ago.

Legations Maintained

In adjoining rooms the royal staff clatter their typewriters, sending out endless communications to the imperial legations which Haile Selassie still maintains out of his own purse, in London, Paris and Geneva. Although his aides have adopted the smart double-breasted suits of Saville row, the emperor still wears the black robe, short cape and white stockings which made him a familiar figure in news reels all over the world. He is little changed since the last fateful days in Addis Ababa. He shows the same innate courtesy to his visitors but still expects to be called, "Your Majesty."

"Never shall I cease to hope," the emperor told The Associated Press in an exclusive interview. "I still have faith in the ultimate triumph of international justice." He denied reports that he intended to move to some other part of Europe.

"The English have been very kind to me since I was driven from my own country," he said. "For the present I shall remain here, but one day I hope to go back to Ethiopia."

The emperor would not discuss his financial position, but it is generally believed that upkeep of the legations and retention of their staffs must be a heavy drain on his resources.

The recent sale of his silver in London, which brought in about $12,500, took place he said "by force of circumstances. Besides, he added, "I do not need it now. I do no entertaining here."

Real 'Blind Flying' With Beam

Pilot H. B. Snead, of Transcontinental and Western Air, Inc., demonstrates a 'homing-pigeon" device 3,000 feet above Frenchtown, N.J. His co-pilot had "lost" the aeroplane while Snead was blindfolded and a hood drawn over the cockpit windows, then turned the ship over to Snead, who had no difficulty in immediately determining his exact location and turning in the direction of Newark Airport. The gadget used is a new shielded anti-static loop antenna, which took two years to perfect.

OBITUARY

GARVENE HEAD

The death occurred in Toronto hospital on Wednesday morning of little Garvene Head, only beloved daughter of Mr. and Mrs. Charles Head of Centre Dummer. She was 9 months 11 days old.

The funeral was held from the home of her grandparents, Mr. and Mrs. C. Lee, on the Ninth Line of Dummer, on Friday, January 29, at 2.30 o'clock. Service was conducted by the Pentecostal pastor, Mr. Frank M. Harvey.

Bearers were Norman Lee, Ross Woodcock, Bruce Rodgers and Harold Rodgers. Interment was made in Norwood Cemetery. The entire community extend their deepest sympathy to the young parents.

MRS. W. H. JACKSON

(Examiner Correspondence.)

TEED, Feb. 1.—The death occurred at the Belleville General Hospital, on Saturday morning, of Mrs. William Henry Jackson, of the 1st Concession of the Township of Sidney. She had been in failing health for some time.

The late Mrs. Jackson, prior to her marriage, was Miss Nina Edith Kaiser, daughter of the late Mr. and Mrs. Edward Kaiser. She was in her 49th year. For the past 19 years she has resided in Sidney Township and was well esteemed by all who knew her.

Surviving her are her husband; one daughter, Mrs. Russell Hill, Sidney Township; one son, William Jackson, Thurlow Township; one half sister, Mrs. Morris Weston, Montreal; three brothers: John Kaiser, Florida; Wesley Kaiser, and David Kaiser, Toronto, and an adopted daughter, Isabel Jackson, at home.

The funeral was held from her late residence on Monday, February 1, to White Church, with interment in White's Cemetery.

ALLAN C. WALLBRIDGE.

MARMORA, Feb. 1.—The death occurred at his home in Marmora township on Saturday of Allan Campbell Walbridge, well known farmer of the district, at the age of sixty-eight. Deceased had suffered from asthma for some years but until stricken with his last illness about a week ago, had been able to perform his usual daily duties. Before taking over the Webb farm some years ago, he had resided in Marmora village for some time, being an employee of the Pearce Company and working in and around their mill. He was of an industrious nature and highly esteemed for his neighbourly qualities His wife predeceased him almost two years ago.

He is survived by two sons, Clarence at home and Kenneth, Toronto, and one daughter, Mrs. Ross Loveless, Marmora. The funeral leaves his late residence at 2 p.m. on Monday for service at St. Andrew's United church at 2.30 p.m. with Rev. C. W. Hollingsworth officiating. Interment will take place in Marmora Protestant cemetery.

JAMES K. McKINNON.

MARMORA, Feb. 1.—James William McKinnon, sole surviving son of the late Mr. and Mrs. James McKinnon of Marmora township, passed away in Kingston on Friday in his 74th year. For many years he lived near Deloro on the farm now occupied by John Clemens. Besides farming, he also worked for some years as a carpenter and was employed for a while in that capacity at the plant of the Deloro Smelting and Refining Company. With his brothers, Daniel and John, in earlier years he operated a threshing outfit.

He was of an amiable nature and took a deep interest in the affairs of the community: The undermining of his health a few years ago forced a retirement from active life and occasioned his removal to Kingston. He was a devout member of the Sacred Heart church. He is survived by two sons, Thomas, Regina, and Frank, Marmora township, and two daughters, Mrs. Norman Doyle, Detroit and Miss Clara McKinnon, Madoc.

The funeral left the residence of his son Frank at 9.30 a.m. this (Monday) morning for the Sacred Heart church for requiem mass. Interment took place in the adjoining cemetery.

HENRY W. ELSON

(Examiner Correspondence.)

MILLBROOK, Feb. 1.—A well-known and highly-respected citizen succumbed to a brief illness during the past week in the person of Henry Wordsworth Elson in his 77th year.

Born in the Township of Hope, son of the late Henry and Jane Elson, deceased has lived in Millbrook for the past 14 years and before that resided in Cavan Township where he was well and favorably known.

Predeceased by his wife two years since, surviving members include three daughters: Olive, on the teaching staff of Queen Mary School, Belleville; Mrs. C. G. Sled (Alice) of Prescott; Ella, at home; two sons, George of Regina, Sask., and Wilfred, Cavan; and three sisters, Mrs. James A. Walker, Welcome; Mrs. Joseph Lancashire, Millbrook, and Mrs. Charles Lye, Vancouver.

The funeral, largely attended, was held from the family residence, Tupper street, and conducted by Reverend A. L. Siscoe, B.A., pastor of St. Andrew's United Church, assisted by Venerable Archdeacon Simpson, rector of Cavan parish.

Pall-bearers included Messrs. J. N. McGill, W. H. Combe, P. Stinson, W. T. Wood, W. McCamus, and W. W. Kennedy. Interment was made in Welcome Cemetery.

JOHN F. FOX

MARMORA, Feb. 1.—After several months of suffering, patiently borne, John F. Fox passed away at his home on Madoc street, Marmora, early Sunday morning at the age of 53 years.

The late Mr. Fox, familiarly known as Fred Fox, was born in Madoc township, his parents being the late Mr. and Mrs. Thomas Fox. Like his father, "Fred" followed mining for a number of years and over a period of eighteen years was an employee for long intervals of the Deloro Smelting and Refining Company. He was married in 1917 to Minnie, widow of late David Gawley Three children were born of this marriage, all residing at home—John, Freda and Marilyn. Stepchildren surviving are Alexander at home, Angus, Mrs. G. Froats, Mrs. Angelo Pirolli and Mrs. Joseph Birmingham, all of Niagara Falls, N.Y., and Andrew, also in the States. He is further survived by four brothers, and one sister, namely, Charles, Point Anne; Walter, Eldorado; George A., Stirling; Russel, Marmora township, and Mrs. James Fox, Eldorado. Two sisters and a brother predeceased him.

Deceased suffered a stroke in November, 1934, and failed to recover from a second seizure which occurred in March of last year and robbed him of the power of speech. He was of an agreeable disposition and made many friends. He was an honorary member of Nickle L.O.L. 285 and also a member of Madoc Preceptory of the Black Knights of Ireland. The funeral under Orange auspices leaves his late residence Tuesday for service at Fox's United church, Eldorado, at which Rev. C. W. Hollingsworth of Marmora will officiate, assisted by Rev. S. M. Slack of the Standard church, Madoc.

Rev. D. J. Thomas has completed 50 years as minister of the English Congregational Church, Carmarthen, Wales.

Mothers!

In treating your family's colds, don't experiment and don't take chances... use VICKS VAPORUB

Now WHITE-STAINLESS

SHE WAS AFRAID TO SHAKE HANDS

Rheumatism in Joints Caused Her Intense Pain

Read this letter from a woman describing the manner in which she was affected by rheumatism.

"For seven years," she writes, "I suffered with rheumatism of the joints, especially in my hands, and this caused me intense pain. I was even afraid to shake hands with anyone, for it made me suffer terribly. I began taking Kruschen Salts regularly, and after a little while my pains disappeared completely. I am naturally delighted with Kruschen." —(Miss) K.

The pains and stiffness of rheumatism are frequently caused by deposits of uric acid in the muscles and joints. The numerous salts in Kruschen assist in stimulating your liver and kidneys to healthy, regular action, and so help them to get rid of this excess uric acid.

HAVELOCK

BADMINTON CLUB HOLDS "AT HOME"

Over 125 Guests Attend Affair By Havelock Association

(Examiner Correspondence.)

HAVELOCK, Feb. 1. — The Havelock Badminton Club held its first "At Home" last Friday evening, in the Town Hall auditorium, with over one hundred and twenty-five guests in attendance.

A very pleasant dancing program was enjoyed with music provided by Douglas Hutchinson's Orchestra. Novelties included two birthday dances, with prizes going to Miss Reta Leeson and Fred Hill, both of town, and a balloon dance.

Lunch was served at midnight, under the direction of the refreshment committee, including Mrs. D. Brennan, Mrs. T. W. Quinn, Mrs. H. W. Roche, and Miss Dorothy Curtis.

TRENT RIVER

Ice conditions at the rink were not favorable for the home game with South Dummer hockey game Thursday night.

Mr. and Mrs. Carmen Redden and family of Stanwood, Mr. and Mrs. Harold Redden of Saskatchewan were recent visitors with Mr. and Mrs. W. W. Redden, and Mr. and Mrs. Rufus Redden.

Mrs. Joseph Tedford returned to her home at Donegal Thursday afternoon after spending a few days with her daughter, Mrs. Harry Dunford and Mr. Dunford.

Mrs. H. H. Pollock, local boat builder and repairer has received a rush order for making three canoes —two cedar, varnished and 1 bass wood.

The following is a list of lady directors of Seymour Agricultural for 1937: Mrs. John Locke, Mrs. W. J. Abernethy, Mrs. R. R. Lee, Mrs. R. Innes, Mrs. T. L. Diamond, Mrs. E. A. McCook, Mrs. Robert McCulloch, Mrs. John Simpson, Mrs. J. C. Anderson. Mrs. S. L. O'Hara, Mrs. William Rannie, Mrs. F. M. Rutherford, Mrs. John Thompson, Mrs. Howard Clark, Mrs. James Watters, Mrs. Garnet Curie, Mrs. A. D. Bennett, Miss Evelyn Stotts.

Township Deputy-reeve Innes of Seymour was appointed a member of the county road commission at the counties' council session at Cobourg last week, receiving the election by a vote of 23 to 16 over his opponent, Reeve R. R. Mallory of Percy Township. The appointment is for two years. Mr. Innes has had many years of experience as road commissioner.

LOW VITALITY MAY CAUSE 'FLU

Beware of widespread epidemic! Keep your system free from poisons that lower resistance.

Doctors agree that one of the greatest causes of 'Flu is lowered resistance caused by accumulation of harmful body wastes and poisons. Don't take chances. Keep your system free from these harmful wastes and poisons by taking Fruit-a-tives regularly. Start right now too, because 'Flu strikes quickly, without warning. Fruit-a-tives, the prescription of a prominent Canadian physician, contain extracts of fruits and herbs and act to stimulate the liver and four other vital organs to normal healthy action; activate the flow of bile, cleanse the intestinal tract of harmful wastes and poisons; tend to purify the blood of poisons and acids. Guard against 'Flu. Get your supply of Fruit-a-tives right now. Every druggist has them. Be sure you get only genuine "Fruit-a-tives".

WHEN SHOULD A FAMILY BORROW?

There are times when a family must borrow — to meet emergencies, to satisfy insistent creditors, to get out from under a crushing load of debt. Only when the loan is to be used constructively — to improve the family position—do we advise borrowing.

Counsel in Money Management

We try to make every Central Finance loan part of a practical plan to reorganize the family's finances. To this end we promote and encourage Money Management and Better Buymanship. We show borrowers how to make their dollars buy more — how to stretch the family income.

If you must have money for a worthy purpose, come to Central Finance. Central Finance has helped thousands of families in need of financial first aid.

7 advantages of the CENTRAL FINANCE LOAN PLAN

1—If you can make regular monthly payments you can borrow from Central Finance.

2—Small monthly payments. For example: $15 a month repays a note of $180 in 12 months.

3—No co-makers or endorsers required.

4—Quick action, no waiting.

5—Recently reduced charges on all loans over $120.

6—Charges rebated for payment ahead of schedule.

7—No embarrassing inquiries of employer, friends or relatives.

CENTRAL FINANCE CORPORATION

(Under Dominion Government Supervision)

Room 13 Kresge Building
355 George Street, Peterborough
Telephone: 1703

CENTRAL FINANCE MAINTAINS OFFICES IN PRINCIPAL ONTARIO CITIES

Main Business SectionOf Paducah Is All Under Water

View of Paducah, Ky., with its main business section flooded. Rescue workers today were prepared to use force if necessary to evacuate several thousand persons who refused to leave their homes.

The Peterborough Examiner

PETERBOROUGH, ONTARIO, CANADA, MONDAY, FEBRUARY 1, 1937

Water Consumption Record

CANBERRA, Australia—Canberra residents claim a new world's record for a day's per capita water consumption. Water officials reported they recently had used an average of 450 gallons each in 24 hours.

Grows Big Lemon At Home

MARYFIELD, Sask.—Four years ago Mike Overnick planted a lemon seed in a pot in his home and now has quite a problem on his hands to keep the top of the tree trimmed so it won't grow through the roof. One lemon grown on this weighs 17¾ ounces. Mr. Overnick has an orange tree that is bearing fruit

GENERAL INCREASE SHOWN IN CUSTOMS DURING JANUARY

Toronto Collections Show a Gain Of 20 Per Cent. Over January, 1936

LONDON DECLINES

TORONTO, Feb. 1.—(CP)—Practically all customs collection points in Ontario today reported sharp increases in January over the figures for the corresponding month of 1936. Toronto and outport collections totalled $4,349,129 compared with $3,631,426 in January last year, a gain of about 20 per cent.

The percentage of gain was even higher for Fort Erie, Galt, Niagara Falls, Ottawa, Simcoe and Sudbury. London was conspicuous with a small decline.

Following are comparative figures:

	Jan. 1936	Jan. 1937
Brantford	$ 84,419	$ 94,125
Fort Erie	56,635	72,272
Galt	70,727	123,356
London	292,026	283,373
Niagara Falls	174,382	212,694
Ottawa	296,203	359,126
Owen Sound	16,116	17,588
Simcoe	14,760	22,915
Sudbury	31,243	41,961
Toronto	3,631,426	4,349,129

Increase In Peterborough

Peterborough customs receipts began the year with a $26,000 increase over the first month of last year. January's total reported today by W. M. Lang, collector of customs, was $124,616.76, as compared with $98,923.95 in January 1935. The details of last month's statement were: import duties $86,109.18; excise tax $88,296.95; excise duties $103.13; sundry collections $107.50. Total $124,616.76.

THE STARS SAY . . .

By GENEVIEVE KEMBLE

For Tuesday, February 2

ALTHOUGH THERE may be sudden upheavals and quite unforeseen events on this day, judging by the lunar and mutual aspects, yet, in the long run, these surprising and disturbing circumstances may result in definite benefits. Removals, changes and journeys may call for rearrangement of plans and desires, with new environs, interests and contacts causing concern. New contracts are presaged. Once these anxieties and rearrangements are composed, however, there should be success and gratification.

Those whose birthday it is may find themsives launched in a year of sudden upheavals, removals, change and travel, possibly in connection with new contracts or agreements. These may be tacit or secret understandings, with elements of intrigue or subtlety, which may cause much anxiety and perplexity at first. After adjustments are made, however, there should be much satisfaction.

A child born on this day may be given to intrigue, schemes and subtlety. A restless and erratic nature may keep it moving about a great deal. It will lean to the curious and mysterious.

Back To The Yukon To Get Warm Again

Los Angeles, Feb. 1 (CP)

MR. and Mrs. Ludwig Swanson are going back to the Yukon —where the temperature often is 60 degrees below zero — to get warm. They came here from Ben-Ma-Chree, 270 miles beyond Skagway, Alaska, but the California climate proved too rigorous.

"We caught the first colds we have had in years in sunny southern California," they said.

AGED MAN INJURED

Kitchener Man Suffering Undetermined Injuries.

KITCHENER, Ont., Feb. 1 (C.P.).—Menno Snider, 82, is in the Kitchener-Waterloo Hospital with undetermined head injuries, as a result of being struck by an auto in charge of Harry Houde, 19, last night.

Houde is charged with criminal negligence and is released on bail. Snider's condition is serious due to his advanced age.

1.00 RADIO TUNE-UP SERVICE

Making Your Radio Work Like New Is Our Business. Serving the radio public for 8 yrs.

JOHNSTON'S

PHONE 2123. OPEN EVENINGS.

Kirma's Free Offer Coupon

Name .....

Address .....

Date of Birth .....

Question .....

.....

Kirma, who is this week at the Capitol Theatre, has consented to answer questions for all those who contribute 25c or more to the Kiwanis Flood Relief Fund. Simply enclose this coupon properly filled out with a donation for Kiwanis Flood Relief Fund.—send or leave same at Examiner Office and your answer addressed to your initials will appear in to-morrow's Examiner.

MAIN STREET TOPICS

Jabs and Jottings as Picked Up By an Examiner Reporter.

ILLEGAL TRAPPING.

Game Wardens R. D. Windsor and Overseer Scott of Lindsay, have arrested two northern men who will be charged with illegal trapping. Following a four-day investigation a number of beaver were seized by the officers.

COURSE STARTS FEB. 15

The annual leadership training course at the Y.W.C.A., under auspices of the Peterborough Council of Christian Education, will commence on Feb. 15th this year — and not Feb. 1st, as previously announced.

BANK CLEARINGS.

A small increase in the total bank clearings for the month of January as compared to same month last year was reported by the Peterborough Clearing House today. Last month the total was $2,671,674 and one year ago $2,618,486.

VETERANS' JEWELS.

At Lindsay to-night a fifty year veterans' jewel will be presented George H. Mathie of Lindsay Lodge No. 100, I.O.O.F., while five other members will receive twenty-five year jewels. A number of Peterborough Oddfellows will likely be present for the ceremonies.

AT THE EMPRESS.

Among the guests who are registered at the Empress Hotel are T. H. Walworth, of New York, N.Y., J. A. Robinson of St. Thomas, R. D. Dunford of Sarnia, W. L. Munro, Niagara Falls, George G. Goodfellow, Montreal, P. W. Irwin, Ottawa, and Miss Ethel Rivington, of Navan, Russell county, Ontario.

OLDEST ADDING MACHINE.

The oldest adding machine in Peterborough is in use at the city hall, according to Alderman Hamilton's information. He and Mayor Macdonald and City Treasurer Shaver were appointed a committee to report to the council to-night on a proposal to buy one or two new machines and also a typewriter.

VITAL STATISTICS.

Thirty-eight births for the month just ended were the lowest on record since November, 1934, it was revealed by a perusal of vital statistics at city hall. In that month there were thirty-four births. Complete figures for the first month of this year were: Births, 38; marriages, 18; deaths, 42. In January a year ago the figures yere: Births, 53; marriages, 13; deaths, 30.

COLOR QUICKLY DISAPPEARS.

Those who saw the skating carnical the other night and noticed the coloring that had been used to decorate the ice had an idea that for the balance of the year the local hockey teams would be playing their games on a highly colored cushion. However, much of the color has already faded and patrons of to-night's Intermediate 'A' game between the Trenton Air Force team and Peterborough will find conditions perfect for fast hockey.

ACCIDENTS IN '36.

During the year 1936, the police department investigated and reported on 221 automobile accidents, in which there were 63 persons injured, 3 killed. Out of that number 71 special reports were made and sent to the Ontario Department of Highways (Motor Vehicles Branch), in which either personal injury was sustained or damages exceeded $50. This information was revealed in the annual report of the chief constable.

GARBAGE COLLECTION CHARGE.

Five dollars a year will be charged for the collection of garbage from any house across the city boundary, the property committee of the council has decided. The fee will be prorated upward for houses of more than $5,000, the valuation of the property to be decided by Alderman McIntyre, chairman, who said he would get the advise of W. J. Henry, assessor. Payment will be made by cheque to the city treasurer.

SEVENTH ANNIVERSARY.

Bishop O'Connor celebrated today the seventh anniversary of his nomination for consecration as Bishop of the diocese of Peterborough in succession to Bishop M. J. O'Brien, the present Archbishop of Kingston. The announcement seven years ago was published on February 17, 1930. Bishop O'Connor was ordained to the priesthood in London, Ontario, May 5, 1909, and prior to his coming to Peterborough he was Vicar-General of the diocese of London and president of St. Peter's seminary.

A HARDY PERENNIAL.

In the Dominion Government's estimates for 1930 the sum of $79,000 was allotted for extensions to the Peterborough Post Office. The Examiner gave the story a front page position with a six-column streamer in a spirit of elation, and that was the last heard of the project recently revived again, possibly with the same enthusiasm and expectation as in the days when J. H. Burnham persuaded the Borden government to buy the Sherbrooke-George Street property for the same purpose.

New Device Permits Land Planes To Become Amphibians

In the first public demonstration of a new float gear, this aeroplane comes out of the water at the North Beach airport at New York on wheels. This gear, developed by the Air Commerce Bureau, makes an amphibian out of a standard land aeroplane in four hours. According to George Post, president of the company which manufactures it, aeroplane owners will now become water conscious and will double their field of operation, landing on either land or water.

GREATER DEGREE OF EFFICIENCY IS NOW REQUIRED

Adrian Macdonald Of Normal School Addresses George Street Open Forum

GROWTH OF DEMOCRACY

It is a question whether the democratic form of government has the efficiency to carry on the complex business required of governments in the present day, Adrian Macdonald of the Normal School staff, told the George Street Open Forum gathering Sunday afternoon. Administration of complex social services and big business interests in modern states demands a degree of efficiency unnecessary in earlier days of democracy, he said.

Mr. Macdonald traced the growth of democracy stating it had its roots in the 13th Century when lords of the church and state met with the King of England to discuss the cost of foreign wars and representatives of the Commons were called in for advice for the first time. The power of the representatives of the people grew steadily from that time, he said.

Dealing with the question of inefficiency, he said many safeguards against the concentration of too much power in the hands of cabinets or other smaller groups were effected as the democratic system grew. It is that insistence that a large and unwieldy body shall ever have the governing power that results in inefficiency, he said.

He spoke of the development of Communism and the development of Fascism in reaction to Communism. In the Communistic and Fascist systems, efficiency has been gained at the cost of the happiness and freedom of the governed peoples, he pointed out.

E. L. Sackville presided over the meeting, Alex L. Elliott introducing Mr. Macdonald.

BIG EGG

YARMOUTH, N.S.—(C.P.).—Mrs. Alvin Hatfield is thinking of entering her pet hen in some kind of egg-laying contest. The bird, a Plymouth Rock, laid an egg weighing five ounces, measuring 9½ inches around "the long way." It was 3½ inches from end to end.

ONLY JAPANESE HERE.

Employed as a kitchen helper at Brooks' Grill "Eddie" Nakamura has the distinction of being the sole representative of the Japanese race in the entire city. Native of Vancouver, "Eddie" attended a technical high school on the Pacific coast specializing in auto mechanics. While there he claims he played senior "A" baseball for a period of four years as an outfielder. He also played English rugby, which he declares is a popular game in British Columbia.

DENTAL HYGIENE WEEK.

As part of the dental hygiene program that is being presented here this week, Dr. H. Thompson of the Canadian Dental Hygiene Council is on Wednesday evening speaking at the Y.W.C.A. green room under auspices of the Peter Robinson Chapter I.O.D.E. The meeting is to be attended by the members of the various other I.O.D.E. chapters of the city and by representatives of affiliated societies, such as the Women's Auxiliary of the Canadian Legion, The Home and School Association and so on.

MAGISTRATE'S COURT.

A charge of theft of 127 pounds of sheep's wool was further enlarged, when Frank Penn appeared on remand before Magistrate O. A. Langley, K.C., this (Monday) morning, with a plea of not guilty. Representing the Crown, E. A. Peck, K.C., declared he was not prepared to proceed with hearing of the charge. As his reason for asking a further remand, he said, that both Crown Attorney V. J. McElderry, K.C., and Provincial Constable David Silvester were absent from duty through sickness, while F. D. Kerr, K.C., was out of the city attending the funeral of his brother, who is dead in Toronto.

INVESTIGATE CAR THEFT.

Police are investigating theft of an old car from the rear of J. K. Hughes' garage late Saturday night, which some hours later was found overturned and abandoned on River road between Peterborough and Lakefield. They are said to be considering the possibility that five youths seen hanging around the garage around closing time may have been implicated in the matter. The car, which was to have been sent to the wreckers as being unfit for further use, was towed back to the garage early Sunday morning. It was stated there were no signs at the point where the car overturned to indicate that anlone might have been injured.

Students Proclaim German, King England

Oxford, Eng., Feb. 1 (CP Havas)

THE dashing figure of "Bonnie Prince Charlie," leader of the futile Jacobite struggle for the Crown, was vividly recalled Saturday when Jacobites here named Prince Rupprecht of Bavaria his successor.

Fifty students gathered in the university grounds to "proclaim" the German Prince "rightful King of England, Scotland and Ireland."

According to Jacobites, who have supported the Stuart claims to the throne for more than two centuries, the throne rightfully belongs to the descendants of Charles. I.

With the Boy Scouts

All Saints march forward in advance of the news. Norval Selton was invested as a tenderfoot. Bernard Rose, Frank Steward and Bill Kemp received their first year service stars; Walter Dunford his second, and Gerald Carpenter his third year star.

Walter Dunford, Bernard Rose, Frank Steward and Bill Kemp got their cap badges.

On Saturday, under Leader S.M. Rose, the boys went on a hike to Nassau and went through first and second class signalling.

Harry Smith passed his firelighting and cooking. Gerald Carpenter passed his second class cooking.

Next Friday, St. John's hold their annual Father and Son banquet. There is a charge to this affair of 25 cents per plate and anyone is invited. Field Secretary Edgar Jones is guest speaker. A camp fire program will be held afterwards.

At St. John's Rover Crew, Frank Pammett gave a very vivid talk on "Loyalty."

Now, Cubs:—

Let's talk about cuts this week. You know something about germs. You learnt about them when working on you first-star badge.

The first thing to do is to kill the germs and for that we use what is known as "antiseptic." The most usual one in use is iodine. Wash the wound with boiled water, and then paint with iodine; that makes the germs hop it. Now we have chased the enemy away, we must keep him out, so we place a dressing over the wound. Gauze is the most common thing used. We now place a little gauze over the wound, not letting fingers touch the material. If it is a bad cut, put some cotton wool on top of the gauze, then cover with bandage. Do not tie bandage too tight, or circulation will be stopped; and finish off with the reef knot.

Cheerio.—The Skipper.

About 1,000,000 bicycles, worth more than $25,000,000, were sold at a Cycle Show in London.

CHIMNEY FIRES

Several calls to chimney fires were answered by the Fire Department over the week-end. They were to the homes of George Rayner, 284 Rogers street; Frank Mace, 149 Park street; M. Schwardt, 58 Victoria avenue; and P. Hasman, 306 Brock street.

SLEIGHING IN THE NORTH

Light falls of snow in the northern part of the county have been sufficient to provide sleighing as an aid to farmers who have logs and wood to haul out of the bush. This seasonal work has fallen behind schedule while the weather has remained open, and residents of the northern townships depend to a large extent upon the revenue from wood cutting operations.

GASOLINE FIRE

Examiner reporters were able to cover a fire by looking out the editorial room windows on Saturday afternoon when gasoline blazed up at the Armstrong Service Station on Hunter street. It is believed a spark may have ignited gasoline which stopped from the tank of a truck which had just been serviced but Chief Gimblett is still investigating. No damage was caused by the blaze. A large crowd was quickly attracted by the flames.

BUSY MONTH FOR COUNCIL

Members of the council recorded their first midnight session of the year last Thursday night with committee meetings that ended shortly after the clock struck twelve. After the regular meeting of the council tonight, February promises an active month with the preparation of the estimates to be completed, in addition to several other questions which have recently developed. Mayor Macdonald was engaged at the city hall Thursday from 4 p.m. until the midnight hour with a brief intermission of half an hour for supper from 7 until 7.30 o'clock.

DENTAL CAMPAIGN IS ABLY OUTLINED BY DR. THOMPSON

Field Director Tells Local Service Club Members Of Need Of Education

DIET IS IMPORTANT

The necessity of a campaign of education to protect the people of Canada against dental diseases, from which other ailments might originate, was effectively hammered home to an appreciative audience of Peterborough service club members at the Empress Hotel to-day by Dr. Harry Thompson, field director of the Canadian Dental Hygiene Council. The occasion was the regular luncheon of the Rotary Club, and members of the Kiwanis and Kinsmen's clubs and many local dentists were present to hear Dr. Thompson's message.

Chris G. Graham, president of the Rotary Club was in the chair, and the visitors were welcomed by Rotarian J. Fred Reed. Don Loucks, president of the Kinsmen's Club, and Al Sharpe, president of the Kiwanis Club, occupied seats at the head table.

President Graham commended the Kiwanis Club's enterprise in securing a carload of food and supplies for the Ohio flood victims, and Kiwanian Perry J. Giffen reported that the car would be loaded this afternoon and that over 11,000 tins of canned goods, as well as cases of blankets and new clothing and medical supplies were available.

Introduced by Rotarian James Dutton, Dr. Thompson began by stressing the fact that the laws of nature were inviolate. There was no commuting of the sentence if a mistake were made and no tempering of justice with mercy. The penalty had to be served when nature's laws were broken.

A Laymen's Organization

The Canadian Dental Hygiene Council, he explained was purely an organization of laymen whose work was educative and not operative. It was supported financially by the Federal Department of Health and was also aided by the Canadian Life Insurance Association which in the last five years had donated $40,000 to the Dental Hygiene Council, because insurance heads felt that public dental health work was the most important form of preventive health work. The council had been invited to stage a four-year campaign in the Province of Ontario, and it was working in co-operation with the Minister of Health and the Minister of Education.

The Dental Hygiene Council was not concerned with the cavity in the tooth or the loss of a tooth, but in the effect that diseased teeth might have on other parts of the body. Here the speaker explained the nature of the tooth structure to show how it was possible for infection to get from the diseased tooth into the blood stream and set up trouble elsewhere in the body.

Education is Necessary

The problem could not be solved by treatment, the speaker said. Only 20 per cent. of our people ever went near a dentist unless driven there by pain; and the only way to deal with such a situation was by education. The death-rate in tuberculosis had been reduced 64 per cent. by education; and typhoid, diphtheria and smallpox had been almost driven out in the same way.

Dr. Thompson pointed out that 97 per cent. of Anglo-Saxon peoples had decayed teeth, while in Central Europe the percentage was 35 per cent.; and among the Eskimos there were only three cases of bad teeth in each one hundred, and among the Maroris only one case in a hundred. Among the Anglo-Saxons, the diet until recently, he said, had been practically mineral-free.

The speaker emphasized the necessity of a proper diet in order that the elements for tooth construction should be supplied at the period when they were most needed: that is the pre-natal months and the first three years of life, although he pointed out that these elements were needed all through life. This diet, he said, should include vegetables and fruits, raw and cooked; eggs; whole grains, and all the dairy products. In addition, proper brushing of teeth or the eating of some raw fruits or vegetables at the end of a meal in which carbohydrates had been used and the adoption of periodic inspection were outlined by the speaker as part of the campaign of prevention.

Kinsman H. H. P. Johnston moved a vote of thanks to the speaker on behalf of the assembled service clubs, and it was carried enthusiastically.

CONTINUES PATRONAGE.

TORONTO.—Mrs. Irving E. Robertson, president of the Canadian Mothercraft Society, has been advised by letter from Buckingham Palace that Queen Elizabeth will continue her patronage.

Chile's sulphur industry is growing rapidly.

BLINDFOLDED MAN DRIVES HIS CAR ON CITY STREETS

Kirma Dodges In And Out Through Heavy Traffic At Noon Hour

OUTSTANDING FEAT

Securely blindfolded to the complete satisfaction of independent witnesses who applied the heavy black mask, Kirma astounded noon hour crowds by driving an automobile through heavy downtown traffic for the greater part of an hour.

Accompanied in his car by two representatives of The Examiner, Kirma handled the wheel with faultless accuracy, and by the uncanny exercise of a sixth sense seemed to be fully aware of stop lights, the nearness of other vehicular or pedestrian traffic, and the dangerous closeness with which lads with boyish enthusiasm ran alongside the car.

Throughout his tour of the business section Kirma drove cautiously at the rear of an automobile fitted with sound equipment. From the lead car his press agent broadcast details connected with Kirma's appearance every night this week on the stage at the Capitol Theatre for the information of the large throngs of people that lined the sidewalks.

A sceptic was heard to state that Kirma was assisted in his demonstration by the sound issuing from two loud speakers at the rear of the lead car.

Pulls Out, Passes Other Cars

Be that as it may, it did not account for the way in which he steered in and out of the maze of traffic. It did not account for the amazing manner in which he sensed the presence of the curious throng when they pressed dangerously close to his moving car. Nor did it account for the spectacular conclusion of the drive, when Kirma stepping on the accelerator shot ahead of the lead car on George street, and swerved to the right to make a faultless stop in front of the Capitol Theatre.

Starting his blindfolded drive from Hood and Cumming's, Kirma drove north on George street, and made his first stop at J. W. Watson's tire and radio service at the intersection of Brock street. It was here that The Examiner representatives accepted an invitation to drive in the mystic's car.

As the cavalcade of cars proceeded north on George street and circled in front of the Red Indian Service station, Kirma offered a reporter seated next to him, a cigarette, and remarked that he was troubled with a bad cold.

At Hunter street the blindfolded driver turned east sounding his horn for a white coupe that was approaching from the opposite direction. In front of The Examiner building he halted for the stop light then went south to Simcoe street and made another halt at Ken McCannan's radio store.

Immediately in front of the car door where Kirma had pulled into the curb four pails of ashes lined the sidewalk. A reporter stepping from the car first silently moved one of the cans, and without hesitation Kirma stepped between the small space made for him, with a polite "thank you."

Leaving McCannan's store after selecting a radio which is to be used by him on Wednesday night for his demonstration of hypnotism in the window of the Home Furnishing Company, Kirma walked unaided though still blindfolded to his car.

As he was about to step in to the car he grasped Ernest Armstrong by the shoulders and said: "You'd better not run too close to my car sonny."

At Elite Restaurant Kirma made another brief stop for "the pause that refreshes." While there his press agent held out a box of cigarettes with the invitation, "Have one of these."

"No. Thanks. Not now," the mystic replied.

Re-entering his car he drove on to Charlotte street, making two calls the first at Madame Merriam's where he arranged for beauty treatments for the young lady who is to be hypnotized, and at The Home Furnishing Store to inspect the bed in which the girl will lie while in the hypnotic state.

Sounded His Horn

As the procession of cars was about to start away after making the last call on Charlotte street a cyclist stopped near the left front fender of the car to stare curiously at the blindfolded driver. Kirma sounded the horn warning the cyclist that the cars were about to start.

At Charlotte and Aylmer streets the cars circled around and went east again. They turned in front of Lillico's service station, where two pedestrians stood on the corner their backs to the approaching car. Skilfully steering between them and the gas pumps at the station, Kirma safely got through a space which did not offer too much clearance for safety under the circumstances.

Swinging around at George and King streets, Kirma stepped on the gas and shot ahead of the lead car, as if providing the answer for the sceptic who believed him to be unable to drive blindfolded independent of the sound. There were two or three cars parked in front of the capitol Theatre where the drive concluded, but Kirma stopped his car within a few inches of the rear bumper of the last of them.

"How do you do it?" he was asked admiringly as he removed the bandage.

His answer was a little chuckle of mirth.

DIED

LESLIE, Alexander Clarke.—At Peterborough, Saturday, January 30, 1937, Alexander Clarke Leslie, beloved husband of Celia Maybee. Funeral service will be held at his late residence, 274 McDonnel street, on Tuesday afternoon at 3 o'clock. Interment Welcome Cemetery, Port Hope.

HEFFERNAN, Phillip Joseph. — At St. Joseph's Hospital, Saturday, January 30, following a short illness, Phillip Joseph Heffernan, 65. Funeral Tuesday, February 2, from the home, 270 John street, at 8.45 a.m. to St. Peter's Cathedral, and to St. Peter's Cemetery.

Panama has appropriated $250,000 to fight malaria.

Lucky Photograph

This is the photograph of Peter Robertson, blind Otonabee farmer, which led Dr. Charles M. Scott to believe that his eye-sight may not be beyond restoration. Dr. Scott noted the point of white light representing the pupil of Robertson's right eye and interpreted it as reflection of the intense light of a photoflash bulb from a cataract. Examining him Saturday, the surgeon confirmed the diagnosis and told him he had a "sporting chance" of regaining his sight through an operation. Highlights on eyes in photographs are not uncommon but the angle at which the blind man sits in this photograph allows the attachment of particular significance to the reflection.

STRUCK BY CAR MAN SUFFERING HEAD INJURIES

James Collins In St. Joseph's Hospital With Concussion Of Brain

CONDITION FAVORABLE

Struck down by a motor car as he was crossing the street near his home on Saturday evening, James Collins, 73, of 436 George Street South, was admitted to St. Joseph's Hospital, suffering from concussion of the brain. His condition today was reported as favorable. Dr. G. R. Scott is in attendance.

Louis Hubbel of R.R. 1, Norwood, alleged driver of the car involved, was not held by police. He was driving north on George Street near the Romaine Street intersection and the man had just stepped off the west curb to cross the street in an easterly direction when the accident occurred.

The injured man was carried to Jack Ashmore's service station, and after being examined there by the doctor was rushed to hospital in Comstock's ambulance. He was unconscious on admittance.

Mr. Collins, who was employed by the C.G.E. Company for many years prior to his retirement, lives with his son-in-law and daughter, Mr. and Mrs. James Neary.

Britain is teaching convicts to sew.

THREE CRIMINALS TWO CIVIL CASES DOWN FOR ASSIZES

Three Men Face Trial On Charge Of Manslaughter Following Car Accidents

$15,000 DAMAGES ASKED

Three manslaughter charges and two civil actions are listed for jury sittings of the Supreme Court which opens at the Court House Tuesday afternoon. Mr. Justice Hogg will preside.

The three manslaughter charges are against James Allen, Allan Cookerill and Edward Harrington. Allen is alleged to have struck and killed Fred Gandy while driving on the Hunter street bridge on September 19. Allan Cookerill is charged in connection with the autobicycle collision which resulted in the death of Wesley Flannery at the corner of George street and Barnardo avenue on November 18. The charge against Edward Harrington, Ennismore farmer, arose from the accident in which Billy McKane, 10, and Francis Burke, 12, were killed on the Chemong Road on November 20.

C. L. Snyder, K.C., of Toronto, has been named special prosecutor for the sittings. He will be assisted by Crown Attorney V. J. McElderry, K.C., G. N. Gordon, K.C., is to represent all three defendants.

One of the two civil actions listed arises from the collision between an automobile and a C.N.R. freight train near the corner of George and Romaine streets on the evening of February 16 last year. Four occupants of the car are asking a total of $15,000 damages from the railway. The plaintiffs are Mrs. William Muskratte, seeking $10,000; William Muskratte, seeking $500; Robert Cowie, seeking $1,500, and Mrs. Robert Cowie, seeking $3,000.

W. J. Arthur Fair is acting for the plaintiffs and Laidlaw and Company for the defendant.

In an action against the Robert Simpson Company, Limited, Kathleen Cooney of this city will ask $5,000 damages for injuries she claims to have sustained when she slipped and fell on the floor in the company's office at 392 George street, on February 15. Mr. Gordon is acting for Miss Cooney and Phelan and Richardson are solicitors for the Simpson firm.

OBITUARY

SAMUEL HUGHES.

The death occurred in St. Joseph's Hospital early on Saturday morning of Samuel Hughes, son of Mr. and Mrs. Albert Hughes of Smith Township, in his 18th year. The deceased had been in ill-health only a short time, and was removed to the hospital the Sunday before his death.

PHILLIP JOSEPH HEFFERNAN.

A life-long resident of the city was removed in the death of Phillip Joseph Heffernan, 270 John Street, at St. Joseph's Hospital on Saturday afternoon. He was 65 years of age.

He was born in Peterborough, son of the late Mr. and Mrs. Michael Heffernan. He was long in the employ of the Canadian General Electric Company. A member of St. Peter's Cathedral, he was active in the Catholic Order of Foresters.

Surviving are three daughters, Margaret, Theresa, and Anna Marie, and four sons, Edward, Joseph, John and Thomas, all of this city. Also remaining are three brothers, William and Michael of this city and Jack of Providence, R.I.

The funeral will be held on Tuesday, proceeding from the home at 8.45 a.m. to St. Peter's Cathedral and to St. Peter's Cemetery.

A German has made a bombproof bed.

Memorial Exhibition

of

Original Paintings of the Late

HOMER WATSON, R.C.A.

Will Be Held in the

Y. W. C. A.

From 2 p.m. Until 10 p.m.

February 1st-6th, Inclusive

The Public is Cordially Invited

Thank You—

To all organizations and to the many individuals who gave so generously of their help to make the Skating Carnival such a splendid success, we extend our most sincere thanks.

THE PETERBOROUGH WINTER SPORTS COMMITTEE

BRADDOCK WILL MEET JOE LOUIS NOT SCHMELING

Gould Thinks Latter Would Draw Only $200,000 Gate—Wants Million

SOLDIERS' FIELD, JUNE

Garden Insists He Can't Set Aside Agreement To Fight German June 3

By Sid Feder
(Associated Press Sports Writer.)

NEW YORK, Feb. 1—(A.P.). — Convinced the world's heavyweight championship is worth $1,000,000 and a title defence should net the champion at least $500,000, Jim Braddock plans to scrap his agreement to meet Max Schmeling "for peanuts" so that he can take on Joe Louis for $500,000.

The title-holder's manager, Joe Gould, certain a Louis-Braddock championship bout will draw a $1,000,000 gate and that Schmeling can attract no more than $200,000, announced yesterday he had accepted a $500,000 offer for Braddock to tackle the Brown Bomber in Chicago's huge Soldiers' Field in June.

In so doing, he would set aside the contract for a June 3 bout between Schmeling and Braddock in Madison Square Garden's Long Island Bowl, and the Garden insists he "can't get away with it."

While Gould was explaining the Louis fight offer came from Sheldon Clark, wealthy Chicago sportsman, once associated with Tex Rickard in promoting the fight game's biggest all-time gate—the second Dempsey-Tunney clash—the Garden's promoter, Jimmy Johnston advised all concerned last night to "pay no attention to Gould." Schmeling, too, was incredulous, and decided it was a "publicity stunt."

Iron-clad Contract

"We have the champion signed to an iron-clad contract," Johnston declared. "And nobody ever got out of a Garden contract. Gould can't go through with it. To my mind, it is a slam of further mishandling of the champion by Gould."

The titleholder's pilot said his next step is appearance before New York State Athletic Commission this week to ask return of the $5,000 cheque he posted as evidence of "good faith" in Braddock's intentions, at that time, to fight Schmeling June 3.

"But whether the Commission returns the cheque or not," Gould insisted, "we'll still go through with the fight in Chicago. My business is to make the most money I can for Braddock, and a Louis fight is the best bet.

"I'm not interested in what Madison Square Garden may do," he said in reply to a question. "That's up to them."

Schmeling has been designated as the Number One challenger since he knocked out Louis last year.

Wiremen Gain Nod Over Fractionals

The final tilt of the four-game C.G.E. Shop Hockey League bill staged at the Brock St. rink Saturday afternoon was the closest and saw the Wire Dept. nose out a 1-0 nod over Fractional Motors. Close checking and nice goaltending on both sides marked this tussle, with Barry banging in the only marker on Crowe's assist. Despite the close checking on ice that was becoming quite heavy, only two penalties were drawn, one to each squad. Spencely, Coursey and Higgins played a bang-up game for the losers; while Crowe and Williams looked best for the Wiremen. Heal missed a penalty shot. The teams:

Fractional Motors: Goal, Clarke; defence, Palmer, Spencely; centre, Field; wings, Higgins, Coursey; alternates, Bailey, English, Jobe, Roberts.

Wire Dept.: Goal, Harding; defence, Crowe, Williams; centre, Barry; wings, Heal, Pammett; alternates, Byrne, Aikens, Millard, Moher.

Referee—Lou Lebarr

Office Outfit Win Shop Puck Contest

Industrial Control were whitewashed, 4-0, by the Office outfit in a snappy C.G.E. Shop Hockey League game Saturday afternoon at the Brock. The white-collar crew had a little the better of the argument but Jay had to kick out a flock of hard ones to earn a shutout. Starr, Rooke and Murphy looked outstanding for the winners, all of whom went good. Starr got two goals and an assist while Williams scored twice. Armour was fair in the losers cage, while Weir, Leith and Houghton played a good game. Play was speedy, fairly even most of the way, and clean. The teams:

Industrial Control: Goal, Armour; defence, Weir, Houghton; centre, Clifford; wings, Hawkes, Leith; alternates, Cameron, Alcock, Pilling.

Office: Goal, Jay; defence, Rooke, Murphy; centre, Starr; wings, Williams, White; no alternates.

Referee—Lou Lebarr.

Remember When—

Thirteen years ago today the first goal was scored against a Canadian hockey team in Olympic competition. It happened at Chamonix, Switzerland, when Great Britain got two goals in a 1924 Olympic match. Canada, represented by Toronto Granites, won the game 19-2 and went on to win the world title two days later by defeating United States 6-1.

C.G.E. Basketeers Beat Neill's 25-21

C.G.E. copped a 26-21 Senior City Basketball League victory over Neill's before a packed gallery at the Y.M.C.A. Saturday evening. It was a fast, open game with the Electrics having a slight edge in the first half to gain a 16-12 lead but being held on even terms through the last period. Both sides drew a number of free throws — with Magee having four fouls— and the losers cashed in on most. A. Holmes topped the winners in marksmanship with nine points while Hunter had six and Richardson five. For Neill's, Stanger led with nine points and V. Holmes collected six. Some fine passing and shooting were shown throughout this lively cage contest. The teams:

C.G.E.: Hunter, A. Holmes, Richardson, Magee, Cameron, Archibald, Williams, Crowe.

Neill's: Stanger, M. Hunter, Broadley, Gadd, Rennie, Taylor, Wolstenholme, V. Holmes.

Referee, Jim McClenaghan.

Central Takes 3-1 Nod Over King Edward

Central took a 3-1 decision from King Edward in a fast School Hockey League fixture at All Saints rink on Saturday morning. Central took an early lead by scoring in the first period but the south-enders came back to tie it up in the second. Then the winners ran in two smart goals in the last stanza while holding their opponents off the score sheet. R. Clark was the individual star of the game. He scored Central's three tallies while his back checking was a feature. Self scored King Edward's lone marker.

The teams:

Central—Goal, Lomax; defence, Ascott and Moorehead; centre, R. Clark; wings, L. Clark and Manbeck; subs, Hogg, McWilliams, Lee and Millen.

King Edward—Goal, Leether; defence, Henthorne and Roberts; centre, Jamieson; wings, Jobe and Self; subs, Cox, Reader and Hodson.

Referee, H. Fisher.

King George Loses 3-0 To Queen Mary Squad

Queen Mary defeated King George 3-0 in the first School Hockey League game on Saturday morning at All Saints rink. The winners were superior in all departments and forced the play continually. King George, although out-classed, fought hard from start to finish and played good hockey. Mortimer, Weaver and Ackford were the successful marksmen for Queen Mary with the former showing nice form all during the game.

The teams:

Queen Mary—Goal, McBride; defence, Morley and Weaver; centre, Mortimer; wings, Ackford and Horton; subs, Neiman, Ridyard and Smith.

King George — Goal, Robinson; defence, Morgan and Sackville; centre, Downer; wings, Wyatt and De-Long; subs, Eason, Cullen and Moore.

Referee, H. Fisher.

N.H.L. All-Stars

(By The Canadian Press)

Nels Stewart, Americans, who picked up four points as the New Yorkers split a doubleheader against Canadiens, his two goals paving the way for Saturday night's 4-0 victory.

Toe Blake, Canadiens, whose two goals, the second in overtime, brought the Frenchmen a 3-2 win last night.

Harvey Jackson and Gord Drillon, Toronto, who shot three goals each in Leafs' 7-4 drubbing of Montreal Maroons Saturday night.

Baldy Northcott, Maroons, whose third-period goal defeated Chicago Black Hawks 2-1.

Wally Kilrea, Detroit, who assisted in the tying goal and scored the deadlock breaker as Red Wings whipped Boston 2-1.

N.H.L. Leaders

(By The Canadian Press)

Canadian Section

Standing — Canadiens, won 19, lost 10, tied 3, points 41.

Points—Schriner, Americans, H. Jackson, Toronto, 30 each.

Goals—H. Jackson, Toronto, 16.

Assists—Chapman, Americans, 18.

Penalties — Horner, Toronto, 66 minutes.

Shutouts—Cude, Canadiens; Broda, Toronto; Worters, Americans; Connell, Maroons, 2 each.

United States Section

Standing—Detroit, Won 18, lost 7, tied 5, points 41.

Points—Aurie, Detroit, 17 goals, 12 assists, 29 points.

Goals—Aurie, Detroit, 17.

Assists—Barry, Detroit, 19.

Penalties — Shields, Boston, 81 minutes.

Shutouts—Karakas, Chicago, 5.

CENT A MILE Round Trip **Bargain Fares**
From PETERBOROUGH
also from Adjacent Station on Can. Nat. Rys.
Week-End Feb. 5-6 See hand bills for details of Special Events and Train Service
To COLLINGWOOD—GRAVENHURST BRACEBRIDGE and HUNTSVILLE, Ont.
ATTRACTIONS—BRACEBRIDGE and HUNTSVILLE, ONT. WINTER CARNIVALS, SKI CONTESTS. COLLINGWOOD, ONT., SKIING AT BLUE MOUNTAIN SKI CLUB.
New fast Week-end "Ski" Special"—lv Toronto (Union Stn.) 6.00 p.m. Feb. 5 (Via Beaverton) arr. Gravenhurst 8.46 p.m., Bracebridge 9.05 p.m. Huntsville 9.45 p.m.
Returning Feb. 7—lv. Huntsville 7.00 p.m., Bracebridge 7.40 p.m., Gravenhurst 8.00 p.m., for Toronto.
T 130-D
Fares, Tickets, Train Service and all Information from Agents
CANADIAN NATIONAL

SPORTS DAY BY DAY

Digging Up the Local Dirt With the Odd Chuckle or Two

(C.J.P.)

AND SO tonight we have the Fliers playing the Petes here. About everything has been said of this game already and it looks like a sellout at the rink this evening. Red Creighton won't be with the locals since he had his ear cut and some shoulder ligaments torn in Belleville last Friday. It'll be Calladine, Burton and Vitarelli on one line; with McDougall, Gardner and either Ellis or Coughlin on the other—maybe both, if seven forwards are used. Magee, Weir, Williamson and maybe Murphy will be on defence, with Clarke in goal. The ice should be okay and the game a thrilling, rugged, bitterly-fought battle all through. With the issue always in doubt. Yeah, a puck natural.

* * * * * *

YE AVIATORS will have Laurie Gibson in goal. Others, with their numbers, are: Johnny (One Man Gang) Lalonde, No. 2; Cab Carling-Kelly No. 3; Cy Beck, No. 4; Dan Cowley, No. 5; Eric McNeeley, No. 6; Roy Laing, No. 7; Frank Lowrey, No. 8; Flash LeCompte, No. 9; Ernie McNeeley, No. 10; Stan Partridge, No. 11; and Windy Wingate, No. 12. This Lalonde is a huge, bruising bouncer on defence and he likes the rough going. It'll be a real scrap this e'en, and the referee is going to earn his dough.

* * * * * *

FOUR C.G.E. Shop Hockey League games were staged on colored ice at the Brock St. rink Saturday afternoon. Switchgear made Induction Motors looker greener than the frozen surface with a 7-3 swish; the Office Outfit splashed some 4-0 whitewash over Industrial Control; Machine Shop lads figure-skated through Transportation to a 5-1 tune; and the Wiremen just scraped through the paint to get a 1-0 nod over Fractional Motors. While three of the four tilts were one-sided, lots of rousing action made 'em all interesting. Four more will be served up there next week-end.

* * * * * *

TUESDAY IS Blood and Thunder Loop night at the Brock with three Senior City Hockey League games listed. Westclox play Outboard Marines at seven or a bit later, Lakefield meets Mayfairs an hour later, and Bewdley winds it up after nine with Millbrook. Most of the players on these six squads will cast the lorgnette over the Fliers-Petes' brawls this eve and no doubt get some new ideas on mayhem which may be workable in their own games. As payoff time approaches in this circuit the defencemen will be bringing their Sunday bodychecks out of the moth balls and shaking up rivals like a crapshooter in a heat shakes the bones.

* * * * * *

THIRD ISSUE of Frank Menke's All-Sports Record Magazine—a dandy monthly—has been put on the market and a free copy sent to us. Sports lovers will get some fine reading out of this book, which is quoted from freely in papers and radio through the States and Canada. A few of the chapters this month are: "Jack Kearns and Tex Rickard", "Zuppke Discusses Pie," "Skidom's Nerviest Feat", "Pigskins and Roses", "Basketball Bits", "Nick the Greek", "How Hockey Pros Gained Stanley Cup", "Asinine Alibi for Drugged Horses", "Mr. Rippling Brook Gehrig", "The Mule and the Comish", etc., etc. It is a 96-page book.

* * * * * *

ST. PAUL'S took a 16-13 win over St. Johns Bantams in a Church Cage Loop playoff Saturday night in the "Y", thus grabbing off a two-point lead for the return tussle next week-end for the title. Must have been a neat contest, judging by the score. The juvenile schedule reached its end the same night when a short-handed St. Andrew's squad defeated St. John's to put St. Andrew's on top with five wins and a loss, while St. Paul's have four nods and a reverse, Murray St. have won two in six and St. John's but one victory in six starts. Playoff tilts next Saturday are: St. Paul's vs. St. John's Bantams at six, and St. Paul's vs. St. Andrew's Juveniles at seven.

* * * * * *

TWO SHUTOUTS featured the three School Hockey League games played Saturday morning at All Saints' rink. Queen Alex blanked Prince of Wales 2-0; Queen Mary had a 3-0 decision over King George; and Central put the kibosh on King Edward 3 to 1. Games next Saturday are: Queen Mary vs. Prince of Wales at 9.00, King Edward vs. Queen Alex at 10.00 and King George vs. Central at 11.00. Schedule winds up a week from next Saturday and then top two teams have a two-game playoff serial at the Brock. Hockey will be well on the wane before this month is over—or do you realize it is February?

* * * * * *

SOMEONE IN Fenelon Falls sends us a poster with this request: "Give us a blast, please." On the noisy side of the poster is this bit of ballyhoo: "F.F.H.A.—Calling all hockey clubs to the Fenelon Falls Annual Hockey Tournament—a hockey meet for the fleetest feet. Ontario's largest hockey tournament; prizes of special and outstanding value. Your team deserves this outing—plan now to attend. Please Stand By! For announcement of dates and special attractions!" Perhaps a local team or two will decide it has the fleetest feet and may shuffle 'em toward the Falls in the quest of honors and prizes. Certainly they have plenty of open puck tourneys each winter up around Fenelon Falls, Bobcaygeon and Lindsay.

* * * * * *

HITHER AND yawn: St. Peter's Juniors practise Tuesday p.m. at six in All Saints' rink . . . . Montreal Maroons are after Cliff Maundrell, former starry winger from Oshawa . . . . Senior City Loop basketball is in this evening . . . . The Church Puck League All Saints-Mark St. juvenile game of February 9th will be staged earlier owing to the Mark St. Father and Son banquet . . . . Ice is good for tonight's intermediate game here and the Petes ought to win on a stiff surface . . . . Tweed Juniors play in Belleville tonight . . . . "Army" Armstrong of Oshawa will try to make the Fliers and Petes play clean hockey this twilight . . . . Junior City Hockey League will likely stage a double-header here Wednesday. . . . Southend Hockey League games tonight: King Edward vs. Canuck Bantams at six, King Edward Juveniles vs. P.C.I. at seven, St. Peter's vs. Canuck Juveniles at eight.

Grove Puck Teams Gain Draw And Win

(Examiner Correspondence.)

LAKEFIELD, Feb. 1. — A good crowd of spectators turned out on Saturday to see the hockey double-header in the Lakefield Rink, where two teams from Pickering College met the two Lakefield Preparatory School teams. The first game between the "Pickering Midgets" and the Grove's junior team ended in a 4-4 tie. The line-up was:

Pickering Midgets—Goal, Stewart Henry; defense, Roberts, Campbell; forwards, Creed, McGillivray, Willson; alternates, Phipps, McComb, Robertson.

Grove Juniors—Goal, Morley; defense, Roberts, Goldsmith; forwards, Morley, Bayley, Gemmell; alternates, Warren, Crickmore, Winslow; Pearse, sub goal.

The senior game was won by the Lakefield Prep School and though it was a hard-fought, closely-matched battle, the Grove retained the lead throughout the largest part of the play. The score was 4-3 at the end of the second period, and the Lakefield lads tallied twice in the final canto bringing the final count to 6-3 for Lakefield. The goals for the winning team were made by Robertson (2), Frewer (2), Flintoft (1) and Passy (1). Marsh, McKee and Stephenson did the tallying for the visitors. The line-up:

Pickering College Senior — Goal, McIntosh; defense, Stauffer, Read; forwards, Stephenson, McTavish, McKee; alternates, Lewis, Wheaton, Marsh, Sutcliffe, Buskard, Hindman.

Lakefield Preparatory School Senior—Goal, Stewart; defense, Passy, Simpson; forwards, Frewer, Robertson, Flintoft; alternates, Christmas, Peck and Shepherd.

St. Paul's Bantams Take Cage Playoff

In the first Church Basketball League bantam playoff game on Saturday night at the Y.M.C.A., St. Paul's took a 18-13 win over St. John's. It gives the former a two-point lead for the final game next Saturday night. The victors were given a real scare by the hard-checking Anglicans who are trying to hold the championship for another season.

St. John's were leading 9-4 at halftime and had a 13-4 lead when the Presbyterians suddenly went to town on a scoring spree. Land left the game with four fouls and his loss weakened St. John's in the final few minutes. St. Paul's, in winning their eighth straight victory, had to fight hard all through, being checked almost off their feet by the losers. Fraser starred with some opportune shooting, and Taylor shone with clever play-making. All the St. John's team worked hard, with Castle hooping three fine field goals. The winners made seven of their 12 free shots count as the other side collected but one in seven. The teams:

St. John's: Moore, Castle, Land, Sage, Thompson, Crowter.

St. Paul's: Taylor, McBride, Hall, Ferguson, Fraser.

Referees — G. Johnston and O. Weir.

Southend League Standings And Notes

Southend Hockey League standing to date:

	W	L	T	Pts
Bantams.				
St. Peter's	2	2	0	4
King Edward	1	1	1	3
Canucks	1	0	1	3
Leaflets	0	1	0	0
Midgets.				
St. Peter's	2	1	1	5
King Edward	1	1	2	4
Canucks	1	1	1	3
Beavers	0	1	2	2
Juveniles.				
Canucks	2	1	0	4
P. C. I.	2	0	0	4
Aces	1	0	0	2
King Edward	0	1	0	0
St. Peter's	0	2	0	0

The juvenile game of January 28th between Aces and St. Peter's has been thrown out due to two players who were ineligible being used by Aces. It will be replayed if necessary. The midget game of January 12th between Beavers and King Edward may be thrown out if it has any bearing on the final standing, as the Beavers used an overage player. The Canucks-Beavers' postponed game of January 5th will be played tonight, February 1st, at nine. The St. Peter's-Canuck's game at seven tomorrow night has been postponed due to a Lindsay team playing here at that time. The game originally scheduled for seven between Beavers and King Edward will be played at six tomorrow, February 2nd.

Switchgear Wins C.G.E. Loop Game

Switchgear slapped a 7-3 defeat on Induction Motors in the first C.G.E. Shop Hockey League game staged Saturday afternoon at the Brock St. rink before a fair crowd. The winners had it all over their rivals and Fleming had to be good in the losers' goal to keep the score from going any higher. Play was clean and fast all through with the victors using neat combination and tidy work in close. Leggitt and Padgett starred for them, each getting two goals. Whatley, Maudsley and Abraham got their other counters. Campbell and Archibald were best for the Induction gang, the former scoring twice and Johnson once. The teams:

Induction Motors: Goal, Fleming; defence, Ascott, Young; centre, Archibald; wings, Campbell, Johnson; alternates, Parnell, Madden.

Switchgear: Goal, Hope; defence, Ashmore, Mowry; centre, Whatley; wings, Leggitt, Padgett; alternates, Maudsley, Heal, Jewell, Abraham, Bowen.

Referee—Lou Lebarr.

Queen Alex. Puckists Beat Prince Of Wales

Prince of Wales dropped a 2-0 shut-out to Queen Alexandra in the final School Hockey League tussle at All Saints rink on Saturday morning. The north-enders appeared to have an edge on the play from the start of the game. The Prince of Wales boys tried hard all the way but could not break through the stout defence of their rivals. Packingham netted the first score for the winners in the first period of the fracas while Lewis ended the scoring with another count in the second twenty minutes. The losers staged a ganging attack throughout the final stanza but could not bulge the twine. Lewis stood out on defence for Queen Alexandra.

The teams:

Queen Alexandra — Goal, Woodgate; defence, Lewis and Forsythe; centre, Kirn; wings Staunton and Packingham; subs, Mackie and Saunders.

Prince of Wales—Goal, Spooner; defence, Scott and Todd; centre, Jackson; wings, Bucknell and Stewart; subs, Doubty, Morley, Gladwin, Lacheur and Gardner.

Referee, E. Jobs.

AUSSIES' BOWLING HOLDS DOWN SCORE IN FOURTH TEST

England Obtained a First-Innings Lead Of Forty-Two Runs

STRONG REPLY IS MADE

ADELAIDE, Australia, Feb. 1 (C.P. Cable). — England obtained a first innings' lead of 42 runs in the fourth cricket test match against Australia to-day. The touring players were dismissed for 330 runs before the tea interval in the third day's play after their opponents' initial attempt yielded 288. In their second turn at the wickets the Antipodeans had made 63 for one at the close of play.

After scoring 174 for two wickets, Saturday, England's chances of establishing a big first innings margin appeared very bright, but splendid bowling by the Aussies kept the score down. Charles Barnett, Gloucestershire opening batsman, registered his first century in test cricket, carrying his overnight score from 92 to 129.

Leslie Ames was the only other Englishman to stand up successfully against the home team's attack. The Kent wicket-keeper batted vigorously for 52 runs, his hits including eight fours.

Twenty-nine thousand spectators saw to-day's play in warm, sunny weather.

The score card:

England—First Innings.

H. Verity, c Bradman, b O'Reilly	19
C. Barnett, lbw b Fleetwood-Smith	129
W. H. Hammond, c McCormick, b O'Reilly	20
M. Leyland, c Chipperfield, b Fleetwood-Smith	45
R. E. S. Wyatt, c Fingleton, b O'Reilly	3
L. E. G. Ames, b McCormick	52
J. Hardstaff, c and b McCormick	20
G. O. Allen, lbw b Fleetwood-Smith	11
R. W. V. Robins, c Oldfield, b O'Reilly	10
W. Voce, c Rigg, b Fleetwood-Smith	6
K. Farnes, not out	0
Extras	13
Total	330

Bowling

	Ov.	Mds.	R.	Ws
E. L. McCormick	21	2	81	2
S. J. McCabe	9	2	18	0
L. O'B. Fleetwood-Smith	41.4	10	129	4
W. J. O'Reilly	30	12	51	4
A. G. Chipperfield	9	1	24	0
B. Gregory	3	0	14	0

Australia—First Innings—288.
Australia—Second Innings.

J. H. Fingleton, lbw b Hammond	12
W. A. Brown, not out	23
D. G. Bradman, not out	26
Extras	2
Total (for one wicket)	63

P.C.I. Win Cage Tilt Over Dominion Life

P.C.I. nosed out a 26-22 decision over Dominion Life in their Senior City Basketball League game before a big crowd at the "Y" on Saturday night. Play was speedy most of the distance and open, with some close checking shown in spots. Of the free tosses, the winners cashed in on most. They had a 14-11 lead at the breather but play was tighter in the second stanza. Galley had 10 points for the Students with Turner, Smith and Gemmell also effective. For the losers, Hammell and White were main snipers. During intermission, four gym acrobats—Tom Dunlop, Jack Wolstenholme, Bill Taylor and Mick Magee—put on some entertaining stunts on the rings to draw hearty applause; the "Tarzan turn" by Wolstenholme going over especially big. The teams:

Dominion Life: Grose, Moldaver, Smart, Hammell, Weese, White, Ellis, Hunt, Brady, McArthur.

P.C.I.: Turner, Johnson, Gemmell, Ward, Galley, Gunsolus, Patterson, Smith.

Referee, Jim McClenaghan.

CURLING

By HERB MARTIN

It looks as if the weatherman is going to give us a break for tomorrow—and that means good fast ice for the playing of the Neil trophy.

As we have said before this competition is open to curling clubs in the county of Peterborough and we expect a large entry.

This year there will be two competitions, the primary and the consolation with prizes in both events.

The boys are asked to be on time at 9 a.m. Tuesday so they can get away to a good start. . . . It will be long enough day for those reaching the finals.

We don't know how many local rinks have entered but we know there are a lot would like to play, and are only waiting to be asked. . . . So to make this a success it is up to the skips.

C. Giroux, W. Harvey and O. McGill were the winning skips on Saturday.

High-pressure salesman—"I went to college, stupid."

Office Boy—"And came back the same way."

Machine Shop Wins Puck Tilt By 5 To 1

Machine Shop scored a 5-1 verdict over Transportation in the third C.G.E. Shop Hockey League contest run off on Saturday afternoon in the Brock St. arena. It was a heavy-hitting rough battle with both defences laying rival forwards regularly and the front men slashing and tripping. The husky Machinists had a little edge most of the distance but had to battle hard. Giardino scored the lone goal for the Transportation team, this squad having no particular stars. Ned Vitarelli went good but spoiled his effectiveness by frequent trips to the cooler. Magee, Seabrooke and Jamieson shone for the winners and Heath was hard to beat in goal. Jamieson got two of the goals with Riel, Magee and Rowbotham getting the others. The teams:

Machine Shop: Goal, Heath; defence, Magee, Connolly; centre, Riel; wings, Rowbotham, Jamieson; alternates, Jones, Murduff, Tarkington, Seabrooke.

Transportation: Goal, Gippy; defence, Cox, Flint; centre, Kearney; wings, Vitarelli, Giardino; alternates, Howarth, Ralph.

Referee—Lou Lebarr.

Volleyball Results

The results of the business men's volleyball games at the "Y" on Saturday follow: Lions 8-15-15, Bears 15-10-1; Tigers 15-14-2, Pumas 11-16-9; Wildcats 5-15-15, Gorillas 15-2-6; Bisons 3-4-3, Beavers 15-15-15; Leopards 15-15-15, Kangaroos 4-8-6.

KING OF WINTER SPORTS

Ski-ing

By Charles Schaer

Sponsored By Peterborough Ski Club

31—SWISS INSTRUCTION

In central Europe, skiing has undergone a very rapid development in a comparatively short time.

wiss ski instructor's badge. The design contains Swiss ski flag and initials of the two words "Ski Instructor."

In Switzerland, as in all other countries, this development has inevitably led to differences of opinion on the execution and teaching of the sport. In the course of years, these differences have had a detrimental effect both on individuals and associations working for the improvement of skiing in Switzerland.

One of the most important tasks for the Swiss Ski Association was unification of the teaching in the country. This has been accomplished by seven years of concerted effort.

We believe we have been successful in organizing more than 200 of the most brilliant Swiss experts into a body of genuine ski teachers worthy of the title of Swiss ski instructor.

We are trained and licensed by the state and have accustomed ourselves to eliminate the spectacular stunts with which each used to appear as a sort of skiing superman and to confine our practice to a recognized and uniform technique.

To us our technique is our dogma and until someone can show us a better we will continue to render homage to this gospel. It is this technique we are following in these articles.

Copyright, by Central Press Canadian

China Clippers Win Against Canucks 8-5

China Clippers took an 8-5 Southend Hockey League intermediate win over Canucks at the Sacred Heart rink last Friday evening. It was a fast, open contest with the rival defences having trouble with fast-stepping combination-playing forwards, and the goalies were kept busy. B. Leggitt and Jamieson were the main snipers for the Clippers with three goals each, while Heal notched two. For the losers, Foster and Todd tallied two each and N. Downer got the other one. The teams:

China Clippers: Goal, Castle; defence, Callan, Hopkins; centre, Heal; wings, Leggitt, Jamieson; alternates, Jobe, Ridley, Hunt.

Canucks: Goal, Rishea; defence, Downer, Reeves; centre, J. Downer; wings, Todd, Foster; alternate, Henwood.

Referee—Cournyea.

BOXER IS FATALLY INJURED IN BOUT

Pittsburgh Featherweight Mitman Dies Of Injuries Received Saturday Night

NEW YORK, Feb. 1 (A.P.).—Tony Marino, Pittsburgh featherweight boxer, died early to-day in Wyckoff Heights Hospital from injuries received in an eight-round bout on Saturday night against Indian Quintana.

Marino, who was floored five times by Quintana at the Ridgewood Grove, collapsed after the decision had been awarded to Quintana. He was carried to the dressing-room, where he was examined by Dr. Eugene Kenny, N.Y. State Athletic Commission physician.

Dr. Kenny diagnosed Marino's injury as a cerebral concussion, and had him removed to the hospital. Attaches there said he never regained consciousness.

Marino, 23 years old, has been fighting as a featherweight and bantamweight for the last five years. Up to mid-December he had engaged in 40 fights, winning 27, seven by knockouts, and holding two rivals to draws. He was knocked out in three rounds by Willie Felice of Brooklyn, and lost to Sixto Escobar in a technical knockout in 13 rounds last August.

Dr. Kenny said to-day he had examined Marino before the fight, and "found him in perfect physical condition." He described the death of Marino as "one of those things. It is absolutely unaccountable."

Fliers And Petes Play Here Tonight

Intermediate O.H.A. standing to date:

Team	P.	W.	L.
Fliers	4	4	0
Petes	5	4	1
Belleville	6	2	4
Trenton	5	0	5

The R.C.A.F. Fliers of Trenton tackle the Petes at 8.30 tonight in the Brock St. rink, it being the Airmen's first appearance here this season. They have one win over the locals at present but the Petes figure they can even it up tonight. The biggest crowd of the season is expected to see these powerful, classy and well-matched teams clash.

Clarke will be in goal with Weir, Magee and Williamson on defence—and possibly Murphy, also. Calladine, Vitarelli and Burton will make up one line; with McDougall, Gardner and either Ellis or Coughlin on the other. Coach Buckland may use seven forwards and three defencemen tonight. The speedy, hard-hitting Fliers will be at full strength, and it should be a slambang struggle.

LEFT ESTATE OF $300,000

EDMONTON — An estate valued at $300,000 is involved in the will of Edward R. Geake, Pouce Coupe, B. C., farmer and once in the British navy, filed for probate here. Geake and Major John G. Hartley, Vancouver, were killed by bandits last Nov. 6 near Coampo, Mexico, while seeking a lost gold mine.

$25.00 in CASH to WINNERS of Puzzle Word Contest No. 19

Any Examiner Want-Ad Buyer Can Enter—Here Are The

RULES

1. The contest is open to all buyers of Examiner Want Ads. (excepting Contract Advertisers), but there is no Entry Fee.

2. Two entries are allowed for each 25 cents spent in the purchase of Examiner Classified Ads in any one week. For THE CONTEST OF THAT WEEK OR THE FOLLOWING WEEK ONLY. As selected by the purchaser.

3. Number of entries allowed any one person will be decided by the multiples of 25 cents shown on the receipt for payment for Examiner Want Ad. Thus a receipt for 60 cents is good for four entries, a receipt for $1.15 is good for eight entries, and so on.

4. PRIZES: In this contest First Prize will be $10.00 cash to be awarded to the entrant who, in one square, places the most words correctly. Second Prize, of $5.00 cash, will be awarded for the entry with fewest errors after the winning entry. Third Prize will be $3.00; Fourth Prize will be $2.00; and there will be Five Prizes of $1.00 each.

5. When there are ties, the Prize Money will be divided evenly. No entrant can win more than one prize, or share in more than one prize in any one week. No one person can win or share in more than one First Prize in any one month.

6. Entries and name and address of the contestant should be printed in block capitals. All contestants should keep copies of their entries.

7. No entry is eligible without having attached to it an official ENTRY SLIP. These may be secured only on payment of Want Ad accounts at the Classified Department of The Peterborough Examiner. Out-of-town Want Ad buyers may remit payment for Want Ads by Postal Note, Money Order, or Certified Cheque and official Entry slips may be mailed.

8. All contests will start on Saturday, and all entries for one Contest must reach The Examiner not later than 4 p.m. the following Saturday. Names of winning contestants will be announced in The Examiner as soon as judgment is completed.

9. No prize will be paid in respect to any entry based on other than a bona-fide advertisement. All Want Ads on which Entries are based will be checked.

10. Correct solution of each puzzle will be deposited under seal. The decision of the judge will be final and binding. No correspondence will be entered into.

..... CUT HERE ..... CUT HERE .....

PUZZLE NO. 19

Attach Entry slip to this Entry and send to Puzzle-Word Contest, The Examiner not later than 4 p.m., Saturday Feb. 6. Entry slips given withe receipt for payment of every Examiner Want Ad. Account.

NAME .....

ADDRESS .....

.....

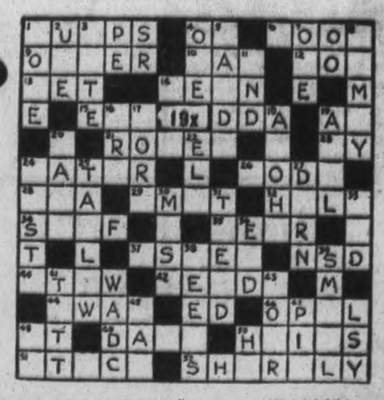

Additional Blank in Classified Page from the Classified Ad. Dept. (Copyright.)

..... CUT HERE ..... CUT HERE .....

CLUES...

ACROSS

1. Fit of ill humor
4. Exclamation
6. Silly person
9. Willow
10. Name
12. Louise
13. Fondle
14. Aquatic bird
15. Devour
19. Associated Press
21. To be a stage success one has to know these
23. Near
24. Parent
26. System
28. Girl's name
29. Void
32. Body of a ship
34. Ego
35. Back
37. Quivering tree
40. Peck
42. Think tanks
44. Apart from
46. Fiery stone
48. Near
49. Moist
50. Greets
51. Store
52. When annoyed we speak like this

DOWN

1. To make stupid
2. Utilize
3. Small portion
4. Raw material of metal
5. Divisions of territory
7. Swedish name
8. Having protuberances
11. Finish
16. Enlist
17. Rent
18. Hawaiian goodbye
19. First murder victim
20. Lighten
22. Biblical character
24. Upright sticks
25. Fat
27. Rural cusseword
30. Soft food
31. Walk
33. Youngster
36. Same as 11 down
38. Genre
39. Little
41. To make lace
43. Fly
45. Tibetan cow
47. Fruit stone
48. According to
50. Exclamation

LEAFS BATTER MAROONS 7-4 WIDE-OPEN TILT

Jackson And Drillon Score Three Each In Brilliant Style

FOUR ASSISTS FOR APPS

Toronto Piles Up Lead Of 6 To 0 Before Gorman's Squad Comes To Life

TORONTO, Feb. 1.—Down Boston way yesterday, Art Ross, probably was suggesting another saliva test for Conny Smythe and his Leafs, as he learned of the decisive 7 to 4 defeat inflicted upon the Maroons here Saturday night.

Close to 11,000 enthusiastic fans saw the Leafs maul the Maroons as they seldom have been mauled before. They piled up a convincing 6 to 0 lead before Tommy Gorman's morose men came back in the wide-open going to tally four times in the last frame in one of the wildest-scoring struggles of the N.H.L. campaign.

Hats off to "Busher" Jackson. The rambling left railer undoubtedly is playing the greatest hockey of his career. He started the Irvinites on the path to victory in the opening minutes with a brilliant shift and goal that made the Maroon defence look foolish. And when the final gong had sounded, Harvey was credited with three goals and an assist, for a grand evening's work.

But that's only half the story. Orchids, too, for Gordie Drillion and Syl. Apps. Drillion's record for the night was identically the same as Jackson—three and one—while Apps, skating faster than he ever has before, drew down four assists.

"Junior" Gets One

It was added glory for the Jackson family when brother Arthur whipped in the fourth goal for Toronto after a neat passing attack led by Defenceman "Red" Horner—and assisted by Nick Metz.

While the score stood 4 to 0 against them after two periods, the Maroons were far more dangerous than the tally indicates. Rus. Blinco, Robinson, Ward and Gracie made dangerous raids on Broda, but the Turk was strictly "on"—which made the path to victory so much easier for the local troops.

At 3.27, Harvey Jackson dashed in with Apps. Upon reaching the defence, he faked a pass to "Syl" and the move carried both Lionel Conacher and Wentworth away to the left, while the "Busher" shifted back and whipped the puck past Beveridge.

Another spectacular goal came at 18.00 minutes as the Busher gathered in an Apps relay, cut over sharply to centre ice and fired a high back-hander right between Conacher and Wentworth—and into the top corner of the cage, much to the astonishment of Mr. Beveridge.

Sewing Up Victory.

The second frame was only 1.09 old when, from a face-off close to the Maroon cage, Jackson took Apps' pass, relayed to Drillon in front of the net—and the latter slammed the puck past Beveridge from close quarters. Five minutes later Horner rushed and passed to Metz on the left. Arthur Jackson dashed in from the right and Metz, spying him there uncovered, immediately drove the puck over. "Junior" made no mistake, as he picked the open side of the net.

It was added agony for the Maroons, and Connell, when Drillon and Apps combined for goal No. 5 at 38 seconds of the third, the former driving the puck in off the goalpost. Less than two minutes later, the lanky right-winger broke clear with H. Jackson and Apps again faked a pass. He rounded Wentworth, sole defender, quite easily, and picked the lower corner of the goal.

Up to this stage, brilliant goalkeeping by "Turk" Broda had thwarted the Maroons on numerous dangerous looking plays but finally the Montrealers realized success when they scored two fast goals.

From a face-off at 3.35, Earl Robinson, one of the stars of the evening, battled in Rus. Blinco's pass from a face-off. Seconds later Robinson piled over top of Broda into a maze of skates and sticks—and was carried off with a bad cut on the forehead, which bled profusely.

Then Blinco sprung into the spotlight with his first goal of the season, as he shoved the puck in under Broda's pads, after the goaler had blocked a shot from Stew Evans.

Spectacular Finish.

That wound up the scoring until the dying minutes, when a spectacular closing was provided. Three goals were scored in a little more than a minute—Harvey Jackson, assisted by Drillon and Apps, chalking up his third of the night as he shoved in his own rebound.

Then Jerry Shannon, who was pivoting Ward and Northcott, capitalized on Evans' pass when he drove past Broda. And, at 19.21 the scoring jamboree came to a close when the aggressive Evans connected, netting a pass from blond Paul Runge.

Maple Leafs— Goal, Broda; defence, Day and Hamilton; centre, Apps; wings, Drillon and H. Jackson. Alternates, Thoms, Finnigan, Boll, Metz, Jarvis, Davidson, A. Jackson, Fowler and Horner.

Maroons — Goal, Beveridge; defenece, Wentworth and Conacher; centre, Shannon; wings, Ward and Northcott. Alternates, Gracie, Marker, Cain, Blinco, Robinson, Trottier, Runge, Evans and Carson.

Officials — Bill Stewart and A. Smith.

First Period.

1—Leafs, H. Jackson (Day) 3.35
2—Leafs, H. Jackson (Apps) .. 18.60
Penalty—Hamilton.

Second Period.

3—Leafs, Drillon (H. Jackson, Apps) 1.00
4—Leafs, A. Jackson (Metz, Horner) 6.34
Penalties—Marker, Davidson and Horner.

Third Period.

5—Leafs, Drillon (Apps) 38
6—Leafs, Drillon 2.02
7—Maroons, Robinson, Blinco) 3.35
8—Maroons, Blinco (Carson, Trottier) 4.22
9—Leafs, H. Jackson (Drillon, Apps) 18.15
10—Maroons, Shannon (Evans) 18.30
11—Maroons, Evans (Runge) 19.21
Penalties—None.

Art Jackson Jubilant As He Beats Ranger's Goalie

This sweet bit of hockey action, as far as Toronto Maple Leafs are concerned, took place during a game between New York Rangers and Leafs in New York. Art Jackson (with raised stick), brother of the famous Harvey "Busher" Jackson, also of Leafs, has just scored on Goalie Andy Kerr of Rangers in the third period of a hectic game. Art Jackson was burning up the ice and leading the International-American league in scoring when Leafs recalled him. Rangers won the game by a score of 4-2.

AMERICANS BLANK CANADIENS 4 TO 0

Fiery Canucks Miss Morenz As Nels Stewart Goes On Rampage

MONTREAL, Feb. 1.—(CP)— The unbeaten sequence of Montreal's Morenzless Canadiens was at an end today after six successive games without defeat, Nels Stewart and the New York Americans attended to that, whipping Canadien's 4-0 before a Saturday night crowd of 8,000.

The usually fiery Canucks, with the peerless Howie Morenz out of their line-up because of a broken leg, lacked their customary drive against the New Yorkers. Down one goal in the first period, Canadiens saw their wide-open third-period play result in three more Amerk goals.

Americans — Goal, Moore; defence, Jerwa, Murray; centre, Chapman; wings, Schriner, Carr; subs, Graham, Stewart, Hemmerling, Cunningham, La m b, Wiseman, Emms, Anderson, Fields.

Canadiens—Goal, Cude; defense, Mackenzie, Siebert; centre, Manha; wings, Joliat, Gagnon; subs, Buswell, Miller, Haynes, Lorrain, Brown, McGill, Desilets, Blake, Drouin.

Officials—Cleghorn and Campbell.

First Period.

1—Americans, Stewart, (Emms) 8.34
Penalties—Emms and Mantha, majors; Carr, Gagnon, Mantha.

Second Period.

Scoring—None.
Penalties—Lamb, Joliat.

Third Period.

2—Americans, Stewart, (Lamb) 14.04
3—Americans, Schriner, (Jerwa) 16.41
4—Americans, Anderson, (Jerwa) 17.48
Penalties—Emms, Desilets.

Hockey's Big Seven

(By the Canadian Press)

Harvey Jackson, replacing Charlie Conacher as Toronto's "Big Bomber," and Americans' Dave Schriner garnered four and two points respectively to move into a tie for the National Hockey League scoring leadership during the week-end. They overhauled Larry Aurie of Detroit, who went pointless, and held a one-point margain with 30 points each. Jackson's three goals against Maroons left him only one behind for the leadership in that department.

The leaders:

	G	A	Pts
H. Jackson, Toronto	16	14	30
Schriner, Americans	13	17	30
Aurie, Detroit	17	12	29
Gagnon, Canadiens	14	14	28
Barry, Detroit	8	19	27
Joliat, Canadiens	14	11	25
Chapman, Americans	7	18	25

FREE!
BOOK ON HOCKEY

A Great Book "How to Become a Hockey Star" by T. P. "Tommy" Gorman, manager and coach of the Montreal "Maroons", profusely illustrated and containing many valuable tips on how to play the game.

also

AUTOGRAPHED PICTURES of GREAT PLAYERS
(mounted for framing)
Group Montreal "Maroons"
Group "Les Canadiens"
or individual pictures of:

Baldy Northcott	Paul Haynes
Dave Trottier	Marty Barry
Russ Blinco	Pete Kelly
Earl Robinson	Dave Kerr
Bob Gracie	Roy Worters
Gus Marker	"Ace" Bailey
Howie Morenz	Art Lesieur
Johnny Gagnon	Frank Boucher
Wm. Cude	Marty Burke
George Mantha	Alex Levinsky

● *Your choice of the above* ●

For a label from a tin of "CROWN BRAND" or "LILY WHITE" Corn Syrup.—Write on the back your name and address — plainly — and the words "Hockey Book" or the name of the picture you want (one book or picture for each label). Mail the label to the address below.

EDWARDSBURG
CROWN BRAND CORN SYRUP
THE FAMOUS ENERGY FOOD
A product of
The CANADA STARCH COMPANY Limited
TORONTO 73

Hockey Record

SCORES AND STANDING

National League

Toronto ..... 7 Maroons 4
Americans ... 4 Canadiens 0
s-Maroons ... 2 Chicago 1
s-Detroit ... 2 Boston 1
o-s-Canadiens 3 Americans 2

International-American

Cleveland .... 2 Pittsburgh 1
Philadelphia. 6 Providence 0
Syracuse ..... 5 Springfield 3
s-Philadelphia 4 Pittsburgh 1
s-Cleveland .. 3 Syracuse 2
o-s-N. Haven. 4 Providence 4

American Association

Tulsa ..... 2 Witchita 0
s-Kansas City 5 St. Paul 2
s-Minneapolis 3 St. Louis 2

U.S. Eastern Amateur

N.Y. Rovers .. 4 Hershey 2
Pittsburgh ... 5 Atlantic City .. 4
s-Atlantic City 3 N.Y. Rovers ... 2
s-Baltimore .. 1 Pittsburgh 0

Michigan-Ontario

Muskegon .... 3 Ponticas 1

Ontario Hockey Association
Intermediate "A"

Queen's ..... 4 R. M. C. 2
Intermediate "B"
London H.C... 4 London East 3
Junior "A"
St. Michael's. 5 U. of T. 3
Oshawa ..... 4 Native Sons ... 0
Junior "B"
o-Milverton .. 5 Drayton 5
Georgetown .. 7 Orangeville 4
N.O.H.A. Junior
o-Haileybury. 4 Cobalt 2

NATIONAL LEAGUE
International Section

	P.	W.	L.	T.	F.	A.	Pts.
Canadiens	32	19	10	3	91	72	41
Maroons	32	11	14	7	67	76	29
Toronto	29	12	16	2	76	76	26
Americans	31	9	18	4	70	97	22

United States Section

Detroit	30	18	7	5	77	58	41
Rangers	30	14	10	6	72	57	34
Boston	30	13	12	5	73	75	31
Chicago	32	8	16	6	57	72	22

583 583

Future Games

Tuesday — Toronto at Maroons; Canadiens at Boston; Detroit at Rangers.
Thursday—Toronto at Americans; Boston at Canadiens; Rangers at Detroit.
Saturday—Americans at Toronto; Rangers at Maroons.
Sunday — Maroons at Rangers; Americans at Chicago; Boston at Detroit.

INTERNATIONAL-AMERICAN
Western Section

	P	W.	L.	T.	F.	A.	Pts.
Syracuse	32	16	12	4	108	88	36
Pittsburgh	29	12	15	2	77	84	26
Cleveland	29	7	15	7	64	83	21

Eastern Section

Philadelphia	33	19	7	7	106	70	45
Springfield	28	13	8	7	69	68	33
Providence	33	12	17	4	74	91	28
New Haven	28	9	14	5	66	73	23

557 557

Lakefield Prep Team Defeats Pickering

LAKEFIELD, Feb. 1.—In the Prep School group of St. Andrew's College Aurora, Trinity College School Port Hope, Pickering College and Lakefield Prep., the last named school trimmed Pickering at Lakefield Saturday afternoon 6-3. Pickering had previously beaten St. Andrew's 4-1 and Port Hope 6-0.

The game was played on mediocre ice, and the Pickering team failed in the last period. The heavy checking of Pickering was offset by the speedy forward lines of the Grove, and with Robertson leading the attack, the local team finally won out. At the end of the first period it was 2-1 for the visitors, and in the second period the Grove had secured three goals to one more for the Blue and White team, making it 4-3 for the Lakefield Prep. The pretty work of Robertson was ably supported by Prewer; in fact, Prewer's backchecking has not been equalled here in recent years.

The final result was due to the training and the condition of the Lakefield boys; their passing was good; they stayed on the ice having but two penalties; but in the last period, Pickering weakened visibly, and the Grove constantly took advantage of this by five-man rushes, despite their lead. Their coach evidently believes in the maxim: "The best defence is offence." Robertson, Prewer, Christmas, Flintoft and Peck were outstanding for the Grove, while for Pickering the goalie and the two centre men were the best.

Previous to this game, the Second teams of the two schools played a tie, 4 all. For the Grove, Morely and Bailey were good and seemed to outskate the opposing team. Both games were clean, though in the senior game the weight was used frequently, and in consequence the Pickering team did not always choose the best time for their pounding, which resulted in penalties from Louis Sabaino, who refereed both games well. He might have been a little more severe in the senior game, which packed the rink with crowds and noise.

RED WINGS DRUB BRUINS BY 2 TO 1

Kilreas Score Both For Victors —Win Is Fifth In Row Over Boston

BOSTON, Feb. 1.—(C P)—Boston Bruins, still helpless against the champion Detroit Red Wings, dropped a 2 to 1 decision to the champions last night as the Detroiters pulled out seven points ahead of the National Hockey League's United States section.

Bruins took command of the action early in the first period when their farm hand, Lorne Duguid, celebrated his recall from the Providence International - American Club by caging a shot that Bun Cook had bounced off the Detroit back boards.

The speedy Wings, however, pulled even in the second frame, when Hec Kilrea scored his second goal of the season, with the assistance of his brother Wally and Pete Kelley.

Early in the final session, Wally lashed an easy 15-foot angle shot that struck Allan Shields on his left side and bounced into the Boston goal for the tally that gave the visitors their fifth consecutive triumph over the Boston forces.

Boston—Goal, Thompson; defense, Shields, Portland; centre, Cowley; wings, Sands, Getliffe; subs, Smith, Hollett, Cook, Duguid Clapper, Weiland Goldsworthy, Beattie, O'Neil.

Detroit — Goal, Smith; defense, Goodfellow, Bowman; centre, Pettinger; wings, Bruneteau, Howe; subs., Barrie, Aurie, Lewis, H. Kilrea, Kelley, Sorrell, W. Kilrea, Orlando McDonald.

Officials—Mickey Ion and Babe Dye.

First Period.

1—Boston Duguid (Cook) 7.57
Penalties—None.

Second Period.

2—Detroit, H. Kilrea (Kelly, W. Kilrea) 1.27
Penalties—None.

Third Period.

3—Detroit, W. Kilrea 4.46
Penalties—None.

CANADIENS TAKE OVERTIME GAME

Defeat New York Americans Sunday Night 3-2 In 70 Minutes

NEW YORK, Feb. 1. — (CP).— Montreal Canadiens came from behind to defeat New York Americans 3 to 2 in seventy minutes of speedy hockey before 12,000 fans here last night.

With only fourteen men in uniform, the International group leaders saw their opponents gain a two-goal lead in the first fifteen minutes of play, through goals by Nels Stewart and Art Chapman.

The first came while Tee Blake, speedy Canadien wingman, was serving a penalty. Blake atoned for this at the three-quarter mark of the period by scoring the Montrealers' first goal.

There was no scoring the close-checking second session. Jack McGill, blond Montreal forward, was credited with the tying marker early in the third chapter when Happy Emms, American defenseman, deflected the puck into his own cage.

Blake notched the winning marker early in the overtime period on a slashing shot from the left boards that gave Alex. Wood no chance. Wood guarded the American cage last night as Alfie Moore, who blanked Canadiens in Montreal Saturday night played for New Haven of the International - American League. Wood is spare goal-keeper for that circuit.

Americans—Goal, Wood; defense, Murray and Jerwa; centre, Chapman; wings, Schriner and Carr; subs, Graham, Stewart, Cunningham, Jenkins, Wiseman, Lamb, Emms, Anderson, Hemmerling.

Canadiens —Goal, Cude; defense, Siebert and Mackenzie; centre, Haynes; wings, Joliat and Gagnon; subs, Lorrain, Miller, Brown, McGill, Mantha, Desilets, Blake, Drouin.

Officials—Clarence Campbell and Duke McCurry.

First Period.

1—Americans, Stewart (Chapman, Schriner) 6.35
2—Americans, Chapman (Stewart, Anderson) 8.18
3—Canadiens, Blake (Haynes, Lorrain) 14.14
Penalties—Blake, Stewart, McGill.

Second Period.

Scoring—None.
Penalty—Murray.

Third Period.

4—Canadiens, McGill 7.08
Penalties—Brown.

Overtime Period.

5—Canadiens, Blake (Brown).. 2.58
Penalties—None.

FALCONS TROUNCE HORNETS AND STARS

Double Week-end Victory Gives Squad Chance In Playoffs

TORONTO, Feb. 1.—(CP)—Don't count Cleveland out of the International - American League hockey playoffs yet—the Falcons are in full flight. So deep in the western section basement a couple of weeks ago that their case looked hopeless, today the Birds' chances of entering the extra money play looked promising at least.

They chalked up their third and fourth straight victories at the week-end. The wins were mightly valuable as the second-place Pittsburgh Hornets were taking a pair of lickings, one of them thanks to the onrushing Falcons. Only two teams of the three-team section figure in the playoffs.

Sending all their power into the fray against the floundering Hornets, Falcons took an early lead and held on to win 2-1. Earl Barholome scored what proved the winning tally after one minute and 35 seconds of the middle period. Then the Birds moved into Syracuse Sunday night and trimmed the classy Stars 3-2.

The double victory moved Falcons to within five points of Hornets, closer than they have been all season. After taking a two-goal lead in the Syracuse fixture, the Clevelanders faded to allow stars to tie it up half-way through the final session. Earl Roche scored the winning goal on a play with Bud Cook.

Cotton Scores One.

Week-end play saw Harold Cotton make his Int.-Am. debut. The New York Americans' winger, sent down to the minor to replace Tony Hemmerling who is getting a try under the big-tent, scored one of New Haven's goals as Eagles tied Providence Reds 4-4 Sunday. Alfie Moore who guarded Amerks' nets the previous night as they beat Canadiens 4-0 was back at his old post with New Haven.

Looking the class of the circuit, Philadelphia Ramblers continued to run wild in the eastern section. They increased their lead over Springfield Indians to 12 points as they downed Providence Reds 6-0 Saturday and Pittsburgh 4-1 Sunday. They skated through defensive systems of both opposition squads with comparative ease.

Danny Cox had a big week-end with Ramblers, scoring four goals. Charlie Mason and Clint Smith, two Saskatoon boys helping Herb Gardiner's team, each added two markers to their scoring averages. Young Bert Gardiner, who also started his puck-blocking in Saskatoon, goaltended smartly in both games.

Although beaten Sunday, Syracuse increased their western group lead by downing Springfield 5-3 Saturday night. It was quite an accomplishment as only once before this season had Indians dropped a decision on home ice. Mike Miller, rookie from South Porcupine, Ont., led Stars' attack with a pair of goals.

HOCKEY
Trenton R.C.A.F. (Fliers) vs. Peterboro' Intermediates
TO-NIGHT, FEBRUARY 1st
East Side—25c
Children—10c
West Side, Standing—35c
Reserved Section—50c
Tax Included
BROCK ST. RINK

MAROONS DOWN BLACK HAWKS 2-1 IN LIVELY TUSSLE

All Goals Come In Final Stanza As Montrealers Turn On Heat

STRONG DEFENCES

CHICAGO, Feb. 1 (C.P.)— Most of the action was packed into a furious third period last night as Montreal Maroons defeated Chicago Black Hawks 2-1 to take a firmer hold on second place in the National Hockey League's Canadian division.

Both offences encountered stubborn defences in the first two periods, and all goals came in the final stanza. Jimmie Ward put the visitors in front early in the period, rifling a blazing shot past Goalie Mike Karakas unassisted after feinting the Chicago defence out of position.

Johnny Gottselig evened the score about six minutes later, slamming a shot past Bill Beveridge after a double relay by Glen Brydson and Pete Palangio. The winning goal came late in the stanza. "Baldy" Northcott scoring from right wing after a neat pass from Lionel Conacher.

For the remainder of the game a staunch Maroon defence was too good for a desperate Hawk attack.

Only six penalties were handed out, three against each club. It was Chicago's eighteenth defeat this season and a fifth straight setback by Maroons.

"Pep" Kelly was out of the Hawks line-up because of an injured arm.

Maroons — Goal, Beveridge; defence, Wentworth, Conacher; centre, Shannon; wings, Ward, Northcott; subs:, Evans, Runge, Trottier, Marker, Cain, Gracie, Carson, Blinco and Robinson.

Chicago—Goal, Karakas; defence, Levinsky, Burke; centre, Trudell; wings, March, Gottselig; subs, Wiebe, Brydson, Thompson, Jackson, Larochelle, Blair, Selbert., Palangio.

Officials—Stewart and Smith.

First Period.

Scoring—None.
Penalties — Marker, Brydson and Blair.

Second Period.

Scoring—None.
Penalties—Burke, Trottier.

Third Period.

1—Maroons, Ward 1.05
2—Chicago, Gottselig (Brydson, Palangio) 6.36
3—Maroons, Northcott (Conacher) 15.50
Penalties—Marker.

Monday's Radio

CHILDREN'S PROGRAMS.

5.00—Sunbrite Junior Nurse Corps—(CBS), WABC
5.00—Safety Club—CHML.
5.15—Tom Mix Ranch Boys (NBC), WEAF
5.15—Children's Corner (CBS), WABC
5.30—Singing Lady (NBC), CRCT.
5.30—Jack Armstrong (NBC), WEAF
5.30—Story Teller's House—WOR.
5.45—Dick Tracy—WOR.
5.45—Little Orphan Annie—WEAF, CFRB
6.30—Junior G-Men—WOR.
6.30—Magic Island—CRCT.
6.45—Renfrew of the Mounted—(CBS), WABC
7.15—Popeye the Sailor—(CBS), WABC

DRAMATIC SKETCHES.

1.45—Dan Harding's Wife—WEAF
1.45—Real Life Stories—WABC.
2.45—Myrt and Marge—WABC
5.45—Wilderness Road— (CBS), WABC
7.00—Amos 'n' Andy—(NBC), WEAF
7.15—Uncle Ezra's Radio Station—(NBC), WEAF
7.30—Lum and Abner—(NBC), WJZ
7.30—Adventure—(CBC), CRCT.
8.00—Fibber McGee and Mollie—(NBC), WEAF
8.00—Helen Hayes in Bambi—(NBC), WJZ
9.00—Lux Radio Theatre—(CBS), WABC
9.00—Warden Lawes in Sing-Sing—(NBC), WEAF

DAILY NEWS BULLETIN: SPORTS.

5.45—Stock Quotations—(CBC), CRCT
5.45—Horse Race Results—CKTB.
6.00—Education in the News—WEAF
6.15—Daily News Bulletin—CRCT.
6.30—Jim Hunter, reporter—CFRB.
6.45—Lowell Thomas, commentator—(NBC), CRCT
7.00—Stan. Lomax, sports—WOR.
7.45—Boake Carter, commentator—(CBS), WABC
9.00—Hockey, Foster Hewitt—CKCL
10.45—News—CRCT, CRCM, WJR.

MUSICAL PRESENTATIONS.

5.00—Tom Thomas—(NBC), WEAF
5.00—Dance Music—WOR.
5.15—Jean Forget, pianist—CKAC.
5.30—Concert Trio—(CBC), CRCO.
5.30—Doris Kerr, songs—CFRB.
5.45—Phil Henry and Ensemble—WGR.
6.00—Tune Time—(CBC) CRCT.
6.15—To-day's Varieties—CFCF.
6.15—Happy Minstrel—CKTB.
6.30—Melody Interlude—CKLW.
6.45—Musical Bits—CFCF.
7.00—Poetic Melodies—(CBS), WABC
7.00—At the Organ—CRCT.
7.15—Bughouse Rhythm—WJZ.
7.15—Dance Music—CKCL.
7.15—Les Cavaliers de LaSalle—CRCT
7.15—Eventide Melodies—CFRB.
8.00—Fanfare, Orchestra and Soloists—(CBC), CHML
8.00—Hannigan's Mountaineers—CKCL
8.30—Sweetest Love Songs—(NBC).
8.30—Pick and Pat—(CBS), WABC
8.30—Voice of Firestone—(NBC), WEAF
9.00—Bishop and Gargoyle—WJZ.
9.00—Melodic Strings—(CBC), CRCT
9.30—Rendezvous (Symphony)—CRCT
9.30—Jack Pearl's Varieties—WJZ.
10.00—Contented Program—WEAF.
10.00—Striking Up the Band—CRCO.
10.15—Organ Reveries—CFRB.
10.30—National Radio Forum—WJZ.
10.30—Krueger Musical Toast—WEAF

GENERAL.

5.00—Novelties—CKCL.
6.30—Music Is My Hobby—WEAF.
6.30—Overseas Program—CRCT.
10.00—Famous Jury Trials—WOR.
10.30—The British Throne—CRCT

DANCE ORCHESTRAS.

7.15—Jimmy James' Orch.—WLW.
8.00—Heidt's Brigadiers—WABC.
8.00—George Hamilton's Or.—WGN.
8.30—Border Varieties—CKLW.
9.30—Himber's Champions—(NBC), WEAF
10.00—Wayne King—(CBS), WABC.
10.00—Strike Up the Band—(CBC), CKOC
10.30—Darisse's Orchestra—CFCF.
10.45—Brandwynee's Orch.—WOR.
10.45—Joe Sanders' Orch.—WLW.
11.00—Ozzie Nelson's Orch.—WABC.
11.00—Romanelli's Orch.—CRCT.
11.15—Dance Orchestra—CFCF.
11.15—Dance Orchestra—WOR.

Wave Lengths

Station.	Meters	Kilocycles
CFCF, Montreal	500	600
CFCH, North Bay	522	930
CFCO, Chatham	500	600
CRCO, Ottawa	...	680
CKLW, Windsor-Lond.	357	1030
CKPC, Brantford	222	930
CKOC, Hamilton	268	1120
CKCO, Ottawa	...	1010
CFRB, Toronto	435	690
CFRC, Kingston	...	915
WGR, Buffalo	848	356
CKCR, Waterloo	198.6	1310
CKAC, Montreal	411	730
WBEN, Buffalo	333	900
CHML, Hamilton	297	1010
CRCT, Toronto	357.1	840
WBBM, Chicago	389	770
CKCL, Toronto	517	580
WEAF, New York	354	660
WENR, Chicago	354	870
CKTB, St. Catharines	349.9	1200
KDKA, Pittsburg	306	930
KMOX, St. Louis	275	1090
KYW, Chicago	394	1020
WABC, New York	349	860
WGY, Schenectady	379	790
WJR, Detroit	400	750
WLW, Cincinnati	428	700

3.45—The O'Neills—WEAF.
4.45—The Good Samaritan—WEAF.
4.45—Young Hickory—WJZ.
5.00—While the City Sleeps—WEAF
5.45—Wilderness Road—WABC.
6.45—Billy and Betty—WEAF.
6.45—Renfrew of Mounted—WABC
7.00—Amos 'n' Andy—WBEN.
7.00—Easy Aces—WJZ
7.15—Ma and Pa—WABC
7.30—Lum and Abner—WJZ.
8.00—Dramatic Sketch—CRCT.
8.30—Welcome Valley—WJZ.
9.30—Husbands and Wives—WJZ
9.30—Detective Mysteries—WOR.

MUSICAL PRESENTATIONS.

1.15—Hollywood High Hatters—WEAF
1.45—Piano Duo—WEAF.
1.45—Strollers' Matinee—KDKA.
2.00—Merry-Go-Around—CKCL.
2.00—Maddy's Band Lessons—WEAF
2.15—Variety Program—CFRB.
2.30—Music Guild—WJZ.
2.30—Musical Program—WGY.
3.00—U.S. Marine Band—CRCT.
3.30—Children's Concert—WABC.
4.30—Follow the Moon—WEAF.
5.00—Tito Guizar, songs—CFRB.
5.30—St. Louis Syncopators—WABC.
6.00—Dinner Hour—(CBC), CRCT.
6.15—Three X Sisters—WEAF.
7.00—Poetic Melodies—WABC
8.00—Log Cabin Dude Ranch—WJZ.
8.00—Reisman Music—WEAF.
8.00—Hammerstein Music Hall—WABC.
8.30—Al Jolson Program—WABC.
8.30—Listen to This—WOR.
8.30—Musical Tapestry—CRCT.
9.30—Packard Hour With Fred Astaire—CRCT.
9.30—Jack Oakie's College—WABC.
10.00—National Sing-Song—CKCL.

GENERAL.

1.00—Sylvia Clark—CRCT.
1.15—Hymns of All Churches—WGY
1.30—Rex Battle's Music—CRCT.
2.00—Growing Up—CFRB.
3.30—Gospel Singer—CFRB.
3.45—Have You Heard?—CRCT.
5.00—Your Health—CRCT.
5.15—Science Service Speaks—CFRB
7.15—Tasty Jesters—WJZ
7.30—The Town Crier—WABC.
7.30—Charles Jennings, Personalities—CRCT.
7.45—King Clancys—CKCL.
10.30—Hollywood Gossip—WEAF.

DANCE ORCHESTRAS.

1.00—George Hall's Orch.—WABC.
9.10—Wayne King—WEAF.
9.00—Ben Bernie's Orch.—WJZ.
9.00—Al Pearce's Gang—WABC.
10.30—Mark Warnow's Orch.—WABC.
10.30—Dude Ranch Music—CKCL.
10.45—Campbell's Royalists—WEAF.
11.00—Johnny Hamp's Orch.—WJZ.
11.15—Top Hatters—WEAF

Tuesday's Radio

CHILDREN'S PROGRAMS.

5.00—Safety League—CHML.
5.00—Kiddies' Club—KDKA.
5.15—Tom Mix Ranch Boys—WEAF
5.30—Jack Armstrong, sketch—WEAF
5.30—Singing Lady—CRCT.
5.30—Inspector White of Scotland Yard—WOR
5.45—Little Orphan Annie—CFRB.
6.15—Animal Closeups—WJZ.
6.30—Magis Island—CRCT.

DAILY NEWs BULLETIN.

1.00—News, Market, Weather—WEAF
1.00—Stock Quotations—CFCF.
5.45—Horse Race Results—CKTB.
6.15—Daily News Reports—CRCT.
6.30—Jim Hunter, reporter—CFRB.
6.30—Sports Review—WGR, WBEN.
6.45—Lowell Thomas—CRCT.
7.00—Mining Broadcaster—CFRB.
7.15—Horse Race Summary—CKTB
7.45—Boake Carter—WABC.
10.45—Canadian Press—CRCT.

DRAMATIC SKETCHES.

1.45—Dan Harding's Wife—WEAF.
1.45—Real Life Stories—WABC.
1.45—To-day and Yesterday—CFRB.
2.45—Myrt and Marge—WABC.
2.45—Way Down East—WOR.
3.00—Pepper Young's Family—WEAF
3.00—Molly of the Movies—WOR.
3.00—Kitty Keene—CFRB.
3.15—Ma Perkins—WEAF.
3.30—Vic and Sade—WEAF.

$1 IN COPPERS, LOOT

NEW GLASGOW, N.S.—(C.P.)— A break into a small store owned by John Bone of New Glasgow yielded the net total of 100 coppers.

ST. JOHN'S A.Y.P.A.
Presents
"Cabaret Minstrel Revue"
And One Act Play
IN THE PARISH HALL
WEDNESDAY, FEB. 3, 8.15 P.M.
Adults 25c-Children 10c

Regent ENTERTAINMENT
STARTING TO-DAY
Double Feature Bill
2.30, 7 and 9
FEATURE NO. 1
A LYRICAL, LAUGHABLE, LOVABLE LULU!

Music and Lyrics by Harry Warren & Al Dubin • Directed by RAYMOND ENRIGHT
FEATURE NO. 2
Broadway's Most Beautiful Star is Now the Screen's Favorite DORIS NOLAN A New Find
The MAN I MARRY
with MICHAEL WHALEN
A New Universal Picture

CAPITOL
TO-DAY and TUESDAY
Performances 2.30 - 7.00 & 9.15
THE LAZIEST MAN ON EARTH!

...broke but happy—and then he found $100,000! Three stars of "Ah Wilderness" in a hit with the howls and heart-thrills of "Min and Bill."
ON OUR STAGE ALL THIS WEEK
TWICE DAILY 3.00 AND 9.00
KIRMA
IN PERSON
WORLD FAMOUS PSYCHIC AND HYPNOTIST
ASK HIM ABOUT
LOVE!
MARRIAGE!
BUSINESS!
TRAVEL!

Ask Him Anything and Everything! You Will Be Astounded at His Uncanny Knowledge of the Past - Present - Future.

MODERNIZE and REPAIR --- READ COLUMN --- "WHO CAN DO IT"

Births Marriages In Memoriam Card of Thanks Deaths

DEATH.

HUNTER, Mrs. A. M. — At Springhill, Nova Scotia, on Saturday, January 30, 1937, in her ninety-third year, Mrs. A. M. Hunter beloved mother of Mrs. Benjamin Rogers and Miss Helen Hunter, both of Springhill, and of Mrs. E. M. Leeson of Peterborough, and Mr. H. J. Hunter, Springhill. She also leaves a granddaughter, Miss Helen B. Leeson, Toronto. The funeral was held on February 1 1937.

IN MEMORIAM

STANLEY.—In loving memory of our dear Mother and Grandmother, Mrs. William Stanley, who left us nine years ago to-day.

"Not dead—just sleeping."

—Inserted by Children and Grandchildren.

CARD OF THANKS

The family of the late Mrs. George Sanderson wish to thank their neighbors and friends and particularly Dr. Turner for kind sympathy extended to them during their recent bereavement, and those who sent floral tribute, and kindly loaned their cars.

1 FLORISTS 1

FLOWERS!

QUALITY—SERVICE
Arranged For All Occasions.

The Peterborough Floral Co.
436 WATER STREET (AT BROCK)
'Phone 1395 - Nights, etc., 1688

TURNBULL'S FLOWER SHOP
WEDDING BOUQUETS
FLORAL DESIGNS. WREATHS
'PHONE 206 441½ GEORGE ST

COMING —EVENTS—

First insertion, 20 words or less minimum charge 50c. Subsequent consecutive insertions 40c per insertion. All over 20 words, 2c per extra word per insertion.

U.F.O. INVITATION DANCE will be held in Legion Hall, on Wednesday, February 3. Dance starts 8.30 sharp. Moncrief's Orchestra. Admission: Gents, 50c; Ladies, 35c, tax included.

CATHOLIC WOMEN'S LEAGUE, on Monday, February 1, at 8 p.m. Lecture on the Holy Land by Rev. F. J. Galvin. Musical program. Public cordially invited. Silver collection.

CABARET MINSTREL REVUE and One-Act Play by St. John's A.Y.P.A. in the Parish Hall, Wednesday, February 3, 8.15 p.m. Adults, 25c; Children, 10c

HEAR SAM LAWRENCE, M.L.A. for Hamilton East; member of Hamilton Trades and Labor Council, Tuesday, February 2, Moose Hall; 8 p.m.

EAST PETERBORO COUNTY L.O.L. will meet in Norwood, Tuesday, February 2, at 1 p.m.

CARD PARTY, Tuesday, February 2, basement of Sacred Heart Church, 8 p.m. Twelve good prizes. Come and bring your friends.

WHIST DRIVE — W.O.W. Hall, Tuesday, February 2, 8 o'clock. Good prizes. Refreshments. Come, bring a friend. Auspices Queen Alexandra Circle A.O.F.

WEATHER PERMITTING, Skating Party and Dance at Fraserville, Wednesday, February 3. Auspices of C.C.Y.M. Club. Bus leaving C.N.R. freight sheds 8 o'clock sharp. Refreshments, all for 35c.

COUNTY L.O.L. of Peterborough West will meet at the Hall, Brock street, at 7 p.m., Tuesday, February 2. Roy Pilling, County Master.

KNOX DRAMATIC CLUB presents a three-act play entitled, "Here Comes Charlie," under the auspices of the Women's Association, February 3, 8.15; Knox Lecture Hall. Adults, 25c; Children, 2 for 25c.

FOR SALE

4 Miscellaneous 4

ELECTRIC SIGNS,
HARRIS & BODDY
382 AYLMER STREET. 'PHONE 881

WASHDAY WONDER SOAP WILL DO it Better, Faster, and Cleaner on Clothes, Washing Woodwork, and Floor Cleaning. 10c a Package. Ask your Grocer

FIRST-CLASS SINGER SEWING Machine. 857 George.

GREEN LEATHERETTE JACKET, 50c. Apply 368 Water Street, Apartment 2.

SCRAP— PAPER— METALS— IRON and Steel—Rags, etc. Peterborough Metal and Waste 'Phone 697.

CLEARANCE
Of Trade-In Furniture and Stoves.
Ask For What You Want At
CHERNEY BROS.
178 Hunter Street.

BRAIDED RUGS, ATTRACTIVE COLORS; reasonable. 104 Aylmer.

FOUR-BURNER GAS STOVE, WITH Broiler and Oven. 'Phone 672.

UPRIGHT PIANO, FIRST-CLASS condition; reasonable, Apply 417 Sheridan Street.

HAY, AT REASONABLE PRICES — Pure Red Clover, Timothy and Alfalfa. 'Phone Ennismore Line 4 ring 3-2.

TUBULAR BOW-TOP BED, SPRING 54" Fumed Oak Hall Seat, Mirror and Tree. 2398J.

LADY'S SKATES, SIZE 5½. 'PHONE 3506F.

BABY CARRIAGE HOSPITAL—CARriages good as new, ranging from $2.50 up. 'Phone 1714.

THOROUGHBRED SPANIEL PUPpies, Black. Also Police Dog. 320 Charlotte.

ORTHOPHONIC AND 40 RECORDS, $12.00. 'Phone 2284.

FOUR TONS BALED TIMOTHY, ALfalfa Hay, Stack of Alfalfa. Apply Mrs. William H. Allen, R.R. 1, Douro

BABY'S WHITE COAT. APPLY TO 186 Lake Street.

FOR SALE

4 Miscellaneous 4

STRONG TWO-WHEELED TRAILER. 'Phone 892.

25 H.P. DIESEL, IN GOOD SHAPE, cheap. Walter Raycraft, Orland. 'Phone 14.

HEINTZMAN SQUARE PIANO OR Victor Orthophonic with Records, $10.00. 'Phone 3284.

VICTOR RADIO, IN EXCELLENT condition, snap $20.00. 'Phone 1970, or 308 College Street.

NAVY BLUE ENGLISH PRAM. 'Phone 1515W. 23 Bethune.

BARGAINS — 2 SLIGHTLY USED Hawaiian Guitars. Must be sold, cheap. Call and see them. Helen Lindbrook Studio, 408½ George Street. 'Phone 1387J.

HIGH OVEN ELECTRIC RANGE, Moffat, cheap. 'Phone 260J. 580 George Street.

PIANO, APARTMENT SIZE, GOOD condition. Snap for quick sale 'Phone 2284.

1—BATTERY RADIO, MANTEL $ 8.00
1—Battery Radio, Cabinet $19.50
1—7-Tube 2-Volt Battery Cabinet Radio $29.50
1—7-Tube Electric Radio $14.95
1—Norge Electric Refrigerator, $99.50
Above Items Carry Same Guarantee As New Merchandise.
Tel. 2123, Johnston's. Open Evenings

PURINA FEEDS
ALL KINDS
AT
BRAUND'S 3 STORES.

6 Fuel 6

DRY MIXED 50% HARDWOOD, $1.50 Quarter-Cord. 'Phone 978.

JUST REAL COAL!
THAT'S US.
SANITARY ICE SUPPLY
'PHONE 3700.

SLABS
½-CORD - $2.50
SCOTT COAL
AND LUMBER
TEL. 1234.

WOOD
½ CORD NO. 1 HARDWOOD .. $4.00
½ CORD NO. 2 HARDWOOD .. $3.50
Cutting and Splitting Extra.
J. E. A. FITZGERALD
253 Hunter Street Tel. 111

FOUR-FOOT MIXED WOOD (NO Poplar), $4.00 per Cord, direct from bush. Single Cord, $4.75. 12" Mixed, $6.00 per Cord, 70% Maple. Body Maple, 12", $8.00 per Cord. H. F. Doig, 2097.

GOOD DRY MIXED WOOD, $3.50 per Half-Cord, cut 12". H. B. McGinness. 'Phone 2916.

COAL AND COKE
All Our Coal and Coke Kept Under Cover.
All Sizes at Current Prices.
McCARTHY & JOHNSTON
'PHONE 96.

DRY ELM SLABS, 12", $2.50. DRY Mixed Wood, 12", $2.75. H. Dinsdale. 'Phone 153.

SPECIAL — DRY HARDWOOD SLABS $3.50 HALF-CORD. 'Phone 978.

$1.50 QUARTER-CORD—BEST MIXed Wood, Albion. 'Phone 58.

7 Live Stock and Poultry 7

JERSEY COW, TB AND BLOOD TESTed, freshen soon. 'Phone 1268M.

REGISTERED HOLSTEIN BULL, TB and blood tested. F. W. Scott, R. 1, Peterborough

FOR SALE—6 PIGS, 4 MONTHS OLD; 1 Durham Cow, due February. 866 ring 3.

FOR SALE — ONE PURE-BRED Shorthorn Bull, 2 years old. H. Harrison, Omemee.

FOR SALE — 11 PIGS, SIX WEEKS, 5 Chunks. Stanley Boyce, Peterborough No. 4.

WANTED— YEARLINGS OR CALVES. 'Phone 2 ring 21, Douro.

SINGLE-COMB WHITE LEGHORN Baby Chicks from our high producing flock. Only the best grade. Nothing but two-ounce eggs and up used. Inspection invited any day but Sunday. W. Welch, 'Phone 2526F.

FOR SALE — 2 REGISTERED JERsey Springer Cows, TB tested; also One Brood Sow. 320 McFarlane Avenue.

FOR SALE

8 Real Estate 8

FOR SALE OR RENT — 120 ACRES well-watered Land, with barn, hen house, pig pen, Brick House, ½-mile from Highway. Apply John Dunlay, Campbellford.

9 Business Opportunities 9

A GOOD INCOME
IS ASSURED A GENTLEMAN BEtween Thirty and Fifty years of age, able to fulfill requirements of leading British Company operating in Canada since 1865.

Essentials: Sufficient private means to augment earnings until established; a first-class education and good address. To an earnest, persevering type of Man with vision the opportunity offered is quite exceptional.

Applicants will write requesting a personal interview, giving previous experience and qualifications, to Box 308, Examiner.

SNAP — GROCERY BUSINESS. FIVE Hundred. Write Box 17, Examiner.

MAN WILL INVEST $1,000 IN IMmediate Money-making Proposition. Must stand investigation; confidential. Write Box 18, Examiner.

TO RENT

11 Miscellaneous 11

BUSINESS OFFICE, VERY ATTRACtive situation—158 Charlotte Street

11X Apartments for Rent 11X

MODERN APARTMENT, WEST; HOT water, separate entrance. 'Phone 3826.

MODERN FIVE-ROOMED HEATED Apartment, Duplex, sunporch, and separate entrance; central. Apply 199 London Street. 'Phone 8013.

FOUR-ROOMED APARTMENT, MODern, newly decorated, unheated, private entrance, George Street, between Charlotte and King. Immediate possession. Apply B. Chesler.

11XX Houses to Rent 11XX

HOUSE, CONVENIENCES, GARDEN, garage, if needed. 183 Antrim.

HOUSE AND APARTMENT, 265 RUBidge. 'Phone 1405W.

MODERN 7-ROOM HOUSE, WESTend, April 1st. Write Box 301, Examiner.

12 Room 12

CHEAP — $8.00, 3 ROOMS, UNFURnished, central. 'Phone 273.

NICE BRIGHT BEDROOM, PRIVATE family. 489 Aylmer.

ONE OR TWO UNFURNISHED Rooms. 320 Charlotte Street.

LARGE FRONT ROOM, WITH FIREplace; Board if desired. 326 Water

ONE UNFURNISHED FRONT ROOM. Downstairs, suitable for Bed-Sitting-room. 286 Sherbrooke Place.

FURNISHED HEATED ROOM, SUITable for Light Housekeeping, near C.G.E. 'Phone 1497F.

ONE LARGE ROOM FOR LIGHT Housekeeping. Apply 417 Stewart.

LARGE BRIGHT FRONT ROOM, reasonable. Write Box 16, Examiner.

WANTED

15 Miscellaneous 15

BABY'S COT. 'PHONE 1714.

BABY'S PRAM. 'PHONE 411F.

LIVE POULTRY, HIGHEST PRICES Florence. 1728J.

LIVE POULTRY. M. KATZ. 'PHONE 604W.

WANTED — BY MARCH, ROOMY House; rent reasonable. Write Box 10, Examiner.

INCUBATOR, MEDIUM SIZE. 'PHONE 522 ring 3-1, or write W. H. Fair, Ida.

WANTED — TO BUY, USED PIANO standard make. Price reasonable and will pay cash. 'Phone 272.

COMPANION WANTED FOR PARTY Driving to Vancouver This Friday Write Box 13, Examiner.

SMALL FRAME BUILDING FOR Wrecking; must be reasonable. Write Box 300, Examiner.

SMALL APARTMENT OR TWO UNheated Rooms for Light Housekeeping. Write Box 292, Examiner.

OLD GOLD, HIGHEST PRICE PAID for Rings, Chains, Watches, Gold Teeth, Coins, Sterling Silver. Phillips' Dental Laboratory, over Liquor Store.

THREE OR FOUR CORDS HEAVY Elm Cord Wood. 'Phone 464 ring 2-1.

NOW TRY PUZZLE WORD CONTEST NO. 19

TWENTY-FIVE DOLLARS in Cash Prizes will be paid by The Examiner for solutions to this puzzle. There is no entry fee, but only Examiner Classified Ad buyers may enter. Contract Advertisers are excepted

Two entries are allowed for each 25c spent in the purchase of Examiner Classified Want-Ads. The coupons are good for THE CONTEST OF THAT WEEK OR THE FOLLOWING WEEK ONLY, as selected by the purchaser.

Entry slip MUST be attached to each entry made. Slips secured upon payment of Want-Ad accounts. Full details, rules and word clues are on another page of to-day's Examiner. Solutions MUST reach Puzzleword Contest at The Examiner NOT LATER than 4 p.m., Saturday February 5. Results announced as soon as ascertained.

ACROSS
1. Fit of ill humor
4. Exclamation
6. Silly person
9. Willow
10. Name
12. Louise
13. Fondle
14. Aquatic bird
15. Devour
19. Associated Press
21. To be a state of success one has to know these
23. Near
24. Parent
26. System
28. Girl's name
29. Void
32. Body of a ship
34. Ego
35. Back
37. Quivering tree
40. Pack
42. Think tanks
44. Apart from
46. Fiery stone
48. Near
49. Moist
50. Greets
51. Store
52. When annoyed we speak like this

DOWN
1. To make stupid
2. Utilize
3. Small portion
4. Raw material of metal
5. Divisions of territory
7. Swedish name
8. Having protuberances
11. Finish
16. Exist
17. Rent
18. Hawaiian goodbye
19. First murder victim
20. Lighten
22. Biblical character
24. Upright sticks
25. Fat
27. Rural cuss-word
30. Soft food
31. Walk
33. Youngster
36. Same as 11 down
38. Scans
39. Little
41. To make lace
43. Fly
45. Thibetan cow
47. Fruit stone
48. According to
50. Exclamation

CUT HERE

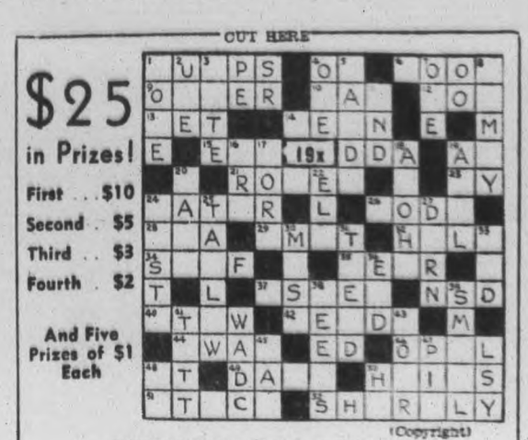

(Copyright)

$25 in Prizes!
First ... $10
Second .. $5
Third .. $3
Fourth .. $2
And Five Prizes of $1 Each

Additional Blanks May Be Secured From Classified Ad Dept.

I have read the rules and agree to abide by the decision of the judges.

NAME .....

ADDRESS .....

WANTED

18 Help Wanted (Female) 18

GIRL FOR GENERAL HOUSEWORK. Apply 164 Gordon Avenue.

EXPERIENCED GIRL FOR HOUSEwork. 'Phone 2146W.

GIRL WANTED TO ASSIST AT Housework, with reference. Write Box 307, Examiner.

MIDDLE - AGED HOUSEKEEPER, fond of children; good home for the right party. Write, stating wages, Box 303, Examiner.

19 Help Wanted—Male 19

FARM HAND, SINGLE, EXPERIENCed, Non-smoker, under Forty; yearly employment; good home and wages; Protestant preferred. Write Box 304, Examiner.

GOOD RELIABLE BOY, FOR GOOD Farm Home. Write Box 308, Examiner.

SALESMEN WANTED.
EXPERIENCED SALESMEN WANTED to Represent One of Canada's Largest organizations in the direct selling. Our great purchasing power and manufacturing facilities enable us to produce the finest line of daily necessities at the lowest prices in Canada. Generous Commission paid to our dealers. No Risk. For reserved district, apply Box 424 (F), Station "M," Montreal.

MEN WANTED.
HAVE YOU A HUNDRED DOLLARS to invest? Share profits with 600 other successful Business Men. Start a modern business of your own Selling direct to consumers. Do not wait behind a counter. Variety of 200 guaranteed necessities. Sell, then order. Experience not essential. No Risk. No Dead Stock. No heavy expenses. Great possibilities for active, ambitious workers. Free catalogue and details. Box 424 (F), Station "M," Montreal.

20 Employment Wanted 20

CAMP COOK WANTS POSITION. 466 Sherbrooke.

CANADIAN LEGION HAVE LISTS OF Competent Returned Men to fill Temporary or Permanent Positions. Give the ex-Soldiers a chance to work for you. 'Phone 141.

21 Boarders Wanted 21

GOOD HOME, WITH BOARD AND Comfortable Room, hot water heating. 'Phone 2292J.

WARM ROOM AND BOARD, IN PRIvate home, all conveniences, near C.G.E. 'Phone 2617W.

TWO LADIES OR GENTLEMEN Boarders; all conveniences; handy to C.G.E. 'Phone 1902W.

WANTED

21 Boarders Wanted—Continued 21

BOARDER WANTED, NEAR C.G.E. quiet family. 145 Stewart. 'Phone 1811J.

TWO YOUNG LADY BOARDERS, OR Elderly Lady. 704 Armour Road, East City.

THE EMPTY CHAIR AT YOUR table doesn't pay any dividends. Keep it filled with a paying boarder by advertising in this column. It will surprise you how little it costs to advertise regularly at the new special rates. Just 'phone 1600 and ask for an advertising representative to call.

WHO CAN DO IT

$2,000.00
TO
LOAN

First

Check over your home from the viewpoint of a prospective buyer or tenant—What does it need to make it modern and more comfortable?

Second

Consult one of the contractors or supply houses listed in this column for an estimate of the cost. (There is no charge or obligation for this service.)

Third

Take your estimate to your bank for a low cost Modernization Loan repayable over 12 months or up to three years. Loans may be secured up to $2,000.00.

22A Building Supplies 22A

HALLIDAY'S FOR BARGAINS IN Hardwood Flooring, Doors, Windows, Lumber of all descriptions. Let us estimate your Alteration Work. Call us Now before the expected Advance in Prices. Local Sales Representative, 1086. Wm. J. Bull, 539 Downie.

COMPLETE
ELECTRICAL SERVICE
Electrical Fixtures
And Wiring Devices.
GRANT & LOUCKS
418 George Street. Tel. 798

WHO CAN DO IT

22A Building Supplies 22A

CALL WILFRED BOORMAN — FOR Repairs and Alterations to your Home. 'Phone 2343M

J. H. VANCE
PAINTING AND
DECORATING.
773 AYLMER STREET.

USE THE
DOMINION LOAN PLAN
TO PURCHASE
QUALITY BUILDING MATERIALS
SCOTT COAL
AND LUMBER
TEL. - 1234

BUILDING MATERIALS
May Be Purchased Now
With Easy Monthly Payments.
THE PETERBOROUGH
LUMBER CO., LTD.
163 Hunter Street W. Tel. 3166

22B Contractors and Builders 22B

EXPERIENCED FLOOR POLISHER. 'Phone 1714.

JOSEPH H. GLASS — HORSE COLlars, Harness and Repairs. Also Trusses for Rupture. 532 Water Street.

GILSON SALES AND SERVICE — Electric Washers. Reduced Price. Any make Repaired. Also One Used Furnace. 'Phone 3071.

22c Electrical 22c

'PHONE 1403 — W. GORDON HALL— Electric Wiring. Floor Plugs Installed. Agent G.E. Hotpoint Ranges, etc.

22E Plumbing and Heating 22E

ADAMSON & DOBBIN
PLUMBING, HEATING AND
SHEET METAL WORK.
175 SIMCOE ST. 'PHONE 460

HALLIDAY'S COMPLETE BATHROOM with all Fittings at $60.00 is remarkable value. Price may advance shortly. Call us. We install Plumbing and Furnaces on easy terms if desired. Also Plumbing Repairs at lowest prices. 'Phone 1086, Local Sales Representative, Wm. J. Bull 539 Downie.

FOR EXPERT PLUMBING AND HEATING REPAIRS & CONTRACTS See J. L. P. SMITH 373 Water Street.

22F Miscellaneous 22F

BABY CARRIAGE HOSPITAL— REpairing Guaranteed. 'Phone 1714.

KEYS DUPLICATED — BADMINTON Restringing — Safe Combinations John Buck, Charlotte Street.

WHO CAN DO IT

D. HARDIE & SON
TENTS, AWNINGS,
AUTO TOPS.
EVERYTHING IN CANVAS.
499 PATTERSON ST 'PHONE 3348J

23 Auto Repairs and Accessories 23

COAL OIL, 13c. DISTILLATE, 12c. Vulcanizing, Car Repairs. Guaranteed Service. Dawson's Service Station. 'Phone 1523

DUNFORD'S GARAGE.
BODY AND FENDER — REPAIR
BATTERIES, TIRES AND ANTI-FREEZE.
423 WATER STREET 'PHONE 2796

24 Cleaners and Dyers 24

CRAIG'S
CLEANING, PRESSING,
ALTERATIONS
HATS, COATS, SUITS, FUR COATS
CALLED FOR AND DELIVERED
173 SIMCOE - 'PHONE 75

24X Collections 24X

NEED MONEY? Then Let Us Collect Your Overdue Accounts. PETERBORO CREDIT EXCHANGE Greene Bldg. Charlotte St. Tel. 1822

25X Dressmaking 25X

'PHONE 899W — E. MITCHELL. Dress and Mantlemaking. Corsetier for Nu-Bone Corsets.

28 Moving and Storage 28

BRADLEY'S CARTAGE, 'PHONE 2227 All Goods Insured while in Transit P.C.V. license. 302 Aylmer Street.

SHORT DISTANCES OR ANYWHERE in Canada or United States Covered. Padded Vans. Experienced Courteous Man. Apply, full particulars, M. Rawlinson Limited, 616 Yonge Street, Toronto.

31 Photographers 31

PORTRAIT AND COMMERCIAL PHOTOGRAPHS, PICTURE FRAMES REASONABLE PRICES.
FRED CRIPPS' STUDIO
NEXT GRAND OPERA. TEL. 3271

33 Printing 33

If You Want
QUALITY PRINTING
MODERATE PRICES
QUICK SERVICE
Just 'Phone 1600

34 Radio Service 34

EXPERT RADIO REPAIRS—PROMPT Service and Moderate Prices. S. H Yearron. 'Phone 3280W.

WHY WAIT?
'PHONE 1524
FOR PROMPT, RELIABLE SERVICE
BROWN'S RADIO SERVICE
547 GEORGE ST. OPEN EVENINGS

ALWAYS BEST — NOW FASTEST. Three Radio Servicemen. New Rogers Radios. Childerhose Radio Sales and Service 'Phone 3390.

RADIO SERVICE.
HAVE YOUR RADIO REPAIRED
EXPERTLY AND PROMPTLY.
McCANNAN RADIO-ELECTRICAL
SUPPLIES STORE
140 SIMCOE STREET TEL. 46

37 LOST 37

BETWEEN HUNTER AND JACKSON Park Road, a Sum of Money, badly needed. Please 'Phone 1268W. Reward.

CHILD'S RED SILK RAIN COAT, BEtween All Saints' Church and Bogue's Drug Store. Finder 'Phone 2764J.

SUNDAY AFTERNOON, BETWEEN Trinity Sunday School and Hunter Street via Charlotte and Park, a Black and White Beaded Bag. Finder please call 1088W.

39 PERSONALS 39

MEN! GET VIGOR AT ONCE! NEW Ostrex Tonic Tablets contain raw oyster invigorators and other stimulants. One dose peps up organs, glands. If not delighted, maker refunds few cents paid. Call, write McDermid & Jury Drug Store.

40 TAXI 40

DRUMMOND TAXI SERVICE.
Telephone 2350.

ELITE TAXI (W. H. Miller).
Telephone 182.

CAPITOL TAXI.
OUR SERVICE IS BEST.
OPP. CAPITOL THEATRE. TEL. 106

H. STINSON, TAXI.
183 Simcoe Street. Tel. 480.

FOR PROMPT, COURTEOUS SERvice—'Phone 1494. Fausett's Taxi Heated Cars.

HARRY FINNIE
TAXI.
'PHONE 271.
COURTEOUS, PROMPT SERVICE.

PROFESSIONAL

41 Accountant 41

EDWARD HUMPAGE—Chartered Accountant. Auditor. 344 Water Street.

44 Lawyers 44

HON. G. N. GORDON, K.C. — Law Offices, 393-397 George Street. Appointments by Telephone — 3300 and 3301.

EMMETT F. SHEEHY—Canada Bonded Attorney Loans 397 George St.

JACOB LOW — Barrister, Solicitor, Notary Public. Money to Loan on First Mortgages. 219 Hunter Street West, Peterborough, Ont. Phone 2244. Nights and Holidays 1027

BERNARD B. PARK, B.A. — Barrister, Solicitor, Notary Public, Money to Loan. 367A George Street. 'Phone 602

PECK, KERR & McELDERRY — Barristers and Solicitors, 415 Water Street, Peterborough. Telephone 1980. E. A. Peck, K.C., P. D. Kerr, K.C., V. J. McElderry K.C.

ALEXANDER L. ELLIOTT—Barrister, Solicitor, Notary Money to Loan. Kresge Building, 355 George Street, Peterborough. Telephone: Office 8, Residence 81.

45 Medical 45

DR. E. V. FREDERICK
M.R.C.S., Eng., F.A.C.S
KRESGE BLDG., PETERBOROUGH
TEL. - OFFICE 423—RES 968

47 Optometrists 47

CONSULT A. A. FOWLER, Phm B., Optometrist, about your Eyes. Glasses Fitted. Watch Repairs. 'Phone 636.

M. J. ROCHE, R.O.
OPTOMETRIST
188 Charlotte Street. Tel. 422

MONEY TO LOAN

MORTGAGE LOANS, 5½% APPLY to Miss Armstrong, c/o G. N. Gordon.

NOTICES

NOTICE TO CREDITORS.

NOTICE IS HEREBY GIVEN, That all Persons having any CLAIMS against the late MICHAEL FRANCIS O'CONNOR, late of the Township of Douro, in the County of Peterborough, Farmer, Deceased, are to send me a Statement of their Claim on or before the 18th Day of February, 1937.

TAKE NOTICE, That after the said date the Administrator of Estate of said Deceased will proceed to distribute said Estate amongst persons entitled thereto, having regard only to Claims coming to knowledge of Administrator up to said date, and he will not be liable for said Estate to any person of whose Claim notice shall not have been received up to said date.

J. OZIAS DE LAPLANTE,
391 Water St., Peterborough,
Solicitor for Administrator.

NOTICE TO CREDITORS.

IN THE MATTER OF THE ESTATE OF JANE WALKER.

All Persons having CLAIMS against the Estate of JANE WALKER, late of the Township of Otonabee, in the County of Peterborough, Spinster, Deceased, who died on or about the Thirtieth Day of November, 1936 are hereby notified to send in to the undersigned, Solicitors herein for John A. Drummond and Gardner Thompson, Executors, on or before the Eighth Day of February, 1937, full particulars of their Claims. Immediately after the last mentioned date the Assets of the said Estate will be distributed amongst the parties entitled thereto, having regard only to the Claims of which the Executors shall then have notice.

DATED at Peterborough, this Sixteenth Day of January, A.D. 1937.

HALL, HALL & STEVENSON,
116 Hunter Street, Peterborough,
Solicitors for John Alexander Drummond, and Gardner Thompson,
Executors.

50 AUCTION SALES 50

FOR SUCCESSFUL AUCTION SALES Telephone 1477W J. H. Miles

HANCOCK SALES ROOMS — WEDnesday, February 3, 1.30 p.m. — Contents of Seven-Roomed House, owned by C. Snider, including Piano, Chesterfield Suite, Dining-room Suite, Antique Hand-carved Italian Walnut Centre Table, also Antique Hand-carved Folding Screen, Dishes, etc.—J. H. Miles, Auctioneer.

BUCHANAN ON C.B.C. STAFF

LETHBRIDGE, Feb. 1 (C.P.). — Donald W. Buchanan, of Ottawa, has been appointed to the staff of the Canadian Broadcasting Corporation, Major Gladstone Murray, general manager, announced here last night.

Son of Senator W. A. Buchanan, the new staff member of the C.B.C. was born at Lethbridge. He is a University of Toronto graduate; scholarship man at Oxford and a writer.

Mr. Buchanan will have charge of the talks and addresses department of C.B.C.

HENRY —By Carl Anderson

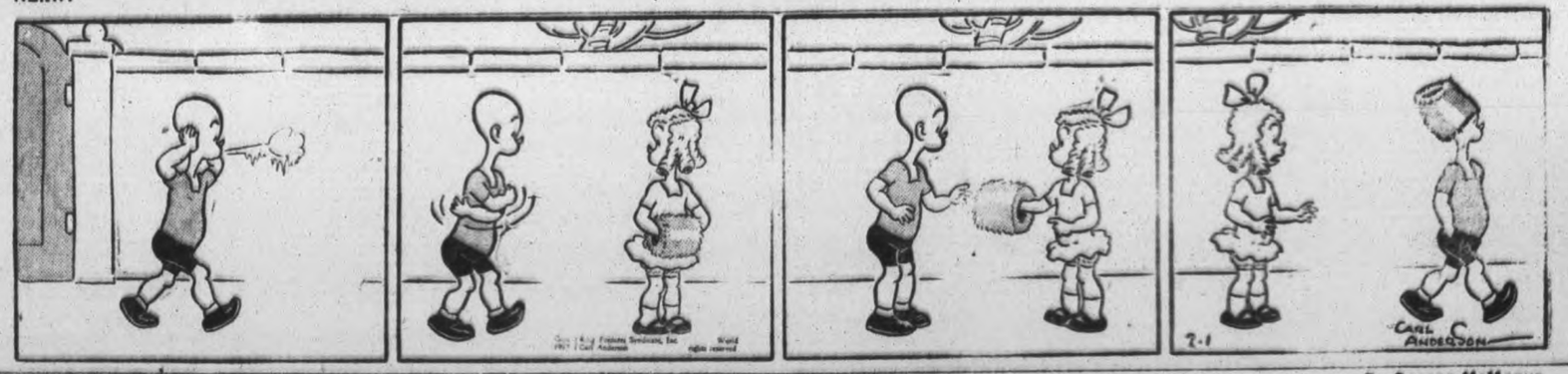

BRINGING UP FATHER —By George McManus

The Examiner Classified Advertising Index.

Accountants	41
Auction Sales	50
Auto Repairs and Accessories	23
Boarders Wanted	21
Building Supplies	22A
Business Opportunities	9
Cleaners and Dyers	24
Contractors and Builders	22B
Collections	24X
Dental	43
Electrical	22C
Employment Wanted	20
Florists	1
For Sale (Miscellaneous)	4
Found	38
Fuel for Sale	6
Funeral Directors	2
Hairdressers	26
Help Wanted (Male or Female)	17
Help Wanted (Female)	18
Help Wanted (Male)	19
Insurance	42
Jewellery Repairs	27
Lawyers	44
Legal Notices	51
Live Stock for Sale	7
Lost	37
Medical	45
Moderniza and Repair	22
Money to Loan	48
Monuments	29
Moving and Storage	28
Musical Instruction	32
Instruction	35
Notices	51
Nursing	46
Optometrists	47
Painters and Decorators	22D
Personals	39
'Phone Orders	1
Plumbing and Heating	22E
Poultry for Sale	7
Printing	33
Radio Service	34
Real Estate for Sale	8
Rooms to Rent	12
Summer Cottages to Rent	11
Summer Resorts	11
Repairs	22
Taxi	40
To Rent (Miscellaneous)	11
Used Cars	31
Wanted (Miscellaneous)	15
Watch Repairs	47
Who Can Do It	22F

WANT ADS. BRING REAL RESULTS AT SMALL COST

HAVELOCK SCHOOL TRUSTEES MEET

Estimates On County Needs Left Until Union Board Is Organized

(Examiner Correspondence.)

HAVELOCK, Feb. 1.—The last meeting of the High School Board, prior to the organization of a Union Board including both Public and High School Boards, was held on Friday evening, when the newly-appointed member, Mr. Harrison Wing took his declaration of office. Trustees Mrs. George Rigby, P. Spencer and F. Breckenridge were present with the latter presiding.

Miss F. E. Morgan, principal extended Mr. Breckenridge an invitation to act as chairman at Commencement exercises Thursday evening.

Caretaker Buchanan reported that everything was in order and that the two broken desks had been repaired as requested at the last meeting.

Correspondence was read and showed receipt of a check for $57.81, from the Counties of Northumberland and Durham, in payment of costs of county pupils for last half of the 1936 school term.

Moved by Trustees Spencer and Mrs. Rigby that the estimating of the requisition for the county treasurer be left over until the meeting of the Union Board. This estimate is to be in the hands of the county treasurer by February 28th.

The following accounts were passed on motion of Trustees Spencer and Mrs. Rigby: Village of Havelock, Deb. and int., $97.56; Commercial Assurance Co., premium, $5.10; A. C. Denike, supplies, $15.32; Ryerson Press, supplies, $3.35; C. C. Snowden, supplies, $27.12; Western Assurance Co., premium, $11.03; General Accident Assurance Co., premium, $5.57; Royal Insurance Co., premium, $6.30; Village of Havelock, temporary loan, $400; teachers and caretaker's salaries, $386.84; E. Fennell, typing exam papers, $9; E. Fennell, postage and excise tax, $1.79; Village of Havelock, debt and interest, payable Feb. 1st, $204.64; B. Thompson, music supplies, $10.21.

The meeting was adjourned, on motion of Trustees Spencer and Mrs. Rigby, until Wednesday, February 3rd, at 7 p.m.

APSLEY

SERIOUS ACCIDENT TO FRED BULLIED

Ex-Reeve Has His Foot Badly Crushed Unloading Logs

(Examiner Correspondence.)

APSLEY, Feb. 1.—Fred Bullied met with a severe and painful accident on Thursday afternoon when unloading logs at the mill here. His foot was badly crushed when one of the logs slipped and pinned it to the ground. Mr. Bullied was rushed to Peterborough for treatment.

On the same day, it is reported, Mrs. Hermon Harris fell on the icy road near her home and broke her arm.

Vestry Meeting

St. George's vestry meeting was held on Monday evening when the following officers were elected for 1937: Rector's warden, Herb. Lean; people's warden, William Everett; lay representative, Norman Jones; advisory council, John Coones, George Sloan. The financial report showed a debit balance of $14.16. The allotments had been paid in full and $90 paid off the church debt.

At St. Stephen's vestry meeting on Tuesday, Hector Montgomery was appointed rector's warden and Ernest Tanner re-elected people's warden. Eddie Everett was chosen as lay representative and W. Jeff re-elected secretary-treasurer. A committee was formed to consider ways and means of placing a suitable memorial in the church for those who served in the Great War.

WARKWORTH

PUBLIC LIBRARY ANNUAL MEETING

Warkworth Institution Reports Circulation Of 100 Books Every Saturday

(Examiner Correspondence.)

WARKWORTH, Feb. 1. — On Thursday night the annual meeting of the public library was held in the community hall. Owing to the condition of roads the attendance was not as large as was anticipated by members and directors, but gratifying reports of an active year were presented by the secretary, treasurer and the convenor of the book buying committee. The following is a brief summary of the years activities:

The board held two regular meetings. The book buying committee four meetings. Ninety members received books during 1936. An average of one hundred books circulated every Saturday. Total amount of fees for 1936 amounted to $79.63. 102 books were purchased during the entire year, 21 books donated by members and friends, 25 books repaired and put back on shelves. Balance on hand December 31, 1936, $62.32.

New members are always appreciated, and the hearty co-operation of the public.

The Examiner Classified Advertising Rates

Cash Rate:
1 Cent per Word or Figure per Insertion, Minimum Charge, 25c

Charge Rate:
2 Cents per Word or Figure per Insertion. Minimum Charge, 35c

Box Numbers:
One or more Consecutive Insertions 10c

'Phone 1600:
We will call for your Advertisement and give you the low Cash Rate.

Coming Events:
Per Word per Insertion 2½c
Minimum Charge 50c

Special Announcements.
Birth Announcements 50c
Engagement Announcements, 50c
Marriage Announcements ... 50c
Death Notices 50c
Card of Thanks (up to 1 inch) 50c
In Memoriams (up to 2 inches) 75c
Over 2 inches (per inch extra) 50c

Legal, Municipal, Government, Auction Sales:
First insertion per agate line, 12c
Repeat Insertions 8c

Our Boarding House - with - Major Hoople

THE BLOODHOUNDS BAY

By WALTER S. MASTERMAN

(Continued from Saturday)

CHAPTER 53

James' face assumed a sallow color as Selden told of James coming home on the ill-fated P. & O. boat from India with his master, Henry Severinge, and the latter's friend, Colonel Graham. His hands trembled, but Selden went on in a cold impassive voice.

"The Lucknow went down in a gale off the Casquet rocks, with terrible loss of life. The boats that were launched were smashed to pieces, and only the arrival of a 'tanker' which was able to throw a life-line by means of a rocket over the vessel saved a few survivors, among whom were the three I have mentioned.

'Colonel Graham shortly afterwards threw up his commission and came to settle down at Paynton Manor, and you know the story of Sir Henry and James.

"So far had we got, and there was little doubt that the sudden wealth must have had some connection with the wreck. I asked my man to find out all he could about the other passengers, and received his information only yesterday. It is conclusive.

"On the same boat there was a rich tea planter who was coming home with his young wife—then shortly to become a mother. He had brought all his money with him —a very big fortune—in bonds, and had boasted about it on the vessel. He was drowned, but his wife was saved, half mad with grief. She seems to have told the authorities that her husband had all this money, and that she was penniless, but in her distracted condition little notice was taken of this statement, though it was recorded at the time. With her on the boat were the maid and valet, who had copied their master's example and been married before leaving Assam. Their names were given as Sarah French (maid) and John Brown (valet) in the list, but inquiries at Assam show that they were man and wife.

"By a lucky chance, my man was able to get hold of an old newspaper photograph of some of the survivors, with the names."

Selden took from his papers a faded newspaper, and spread it out.

"There are the two servants, with the names given, and in spite of Hucks' broken nose and his wife's pince-nez, that she always wore, and the passage of time, it is not difficult to recognize these two as Mr. and Mrs. Hucks."

He passed the paper round to the astonished listeners, who viewed it in complete silence, waiting for the rest.

"There are gaps, of course, but I have no shadow of doubt in my mind that these two servants suspected that Severinge and Graham had stolen their master's money and had followed them up with implacable hatred, and have finally taken their revenge on both Sir Henry and Colonel Graham'—he looked straight at James—'for the theft, and probably the murder of their master, Henry Escott."

A strangled cry came from James, who had half risen to his feet, and Hutchins forced him back into his chair.

"Colonel Graham dead!" His immobility had gone, and he shook like a man with palsy.

"He was burnt to death in his own strong room," Selden said solemnly. "Now, perhaps, James, you will tell us the truth."

The butler sank to his seat with a sob, and covered his face with his hands. They waited for him to recover, feeling that at last a revelation would be made that would clear up the mystery. He lifted his head with a muttered apology, but he looked old and worn.

"I can speak now, sir," he addressed Selden. "Now that Colonel Graham is dead, the promise which I swore to him no longer holds good.

"Mr. Selden has got so near to the truth that there is little that I can add. It's quite right what he says about the wreck. Whether my poor master and Colonel Graham had any idea of stealing the money before the wreck took place I can't say.

"We joined the vessel at Karachi, and Mr. Escott and his wife were already on board. Mr. Escott soon became friendly with Mr. Severinge and the Colonel, and I heard them discussing their affairs many times together. He said that he never trusted banks, and had converted all his fortune into bearer bonds, and had placed them in charge of the purser. When we struck the rocks and everyone was wondering what was going to happen, Mr. Escott and the Colonel got hold of the purser, and obtained the leather case which contained the money. I saw it slung round Mr. Escott's shoulder when we were clinging to the deck.

"There was a rush for the boats, but some could not be launched, and others were smashed. Those that were able to be launched were capsized in the storm. When the life-line was fastened to the mast, there were few of us left, and Mr. Escott put his wife into the 'cradle' with the maid. When the cradle came back there was an ugly rush for it. The valet of Mr. Escott, named Brown, tried to force his way in, and Colonel Graham drew his revolver and shot him down. I thought at the time that it was merely to save the lives of the women, but afterwards I came to a different conclusion.

"They got the women off, and then put this man into the cradle unconscious, and we four were left till last. I thought it was rather fine of them at the time. They pushed me in, and I got safe across, and at last Mr. Severinge and the Colonel came. They reported that Mr. Escott had slipped off the rope and had been drowned, but Mr. Severinge was carrying the case over his back by a strap."

"But surely you would have known the servant again?" Selden asked searchingly.

"I never saw them on the boat. They looked after Mrs. Escott in their cabin, but on account of her condition we never went there, and Mr. Escott used to come to the Colonel's cabin and talk there or in the smoking room. I only knew them by name, and took no particular notice of either of them.

"On the tanker there was a lot of confusion; the maid had gone below to look after her mistress, and the man had been taken to the sick bay. When we got to Southampton, Mr. Severinge and Colonel Graham hurried off to London, and left me behind to find out what had happened to Mrs. Escott. She had been taken to hospital, where she gave birth to a son, and I returned and reported it to my master. We lost all trace of her afterwards, but I know Sir Henry, as he had become, endeavored to find out."

"I can tell you a little," Selden said sternly. "The shock of her husband's death and the loss of all her money temporarily deranged her. We traced the poor woman's movements from the hospital records. She had been transferred to a home at Wimbledon, and one day she disappeared with her four-month-old child, which she abandoned on the Common and then threw herself into the Thames. No relations came forward and the baby was placed in an orphanage."

Reid's face had suddenly gone very white, and his knuckles clenched. "My name is John Escott," he said quietly, "and I was brought up in an orphanage—the Victoria Memorial institute."

To the surprise of everyone present, James said quietly, "Yes, sir, the moment I first saw you I thought there was a very strong family likeness, although it was so long ago, I saw it at once, and was disturbed for my master's safety."

The tension was relieved by Selden, who laughed. "I see now, James, you thought that Mr. Reid, as we called him, had come to take revenge, and you watched him carefully."

Reid broke in with:

"I believe both Hucks and Colonel Graham recognized me from the likeness, that is, if I am really the person in question, for they both asked questions about Escott, and seemed anxious to know about me."

"We will go into that later," Selden remarked. "Let's hear the end of James' story."

"It was only when we came here, sir, and I found that my master had suddenly got rich, that I suspected something. Then one night, when I asked him to release me from his service because I was uneasy in my mind about it, he told me in his study that he and Graham had stolen the money from Escott, Graham had thrown him into the water, and that it weighed on his conscience. He swore that he would only use the income and keep the money intact in case they could trace the child of Mrs. Escott, and he made me swear that I would never breathe a word of what happened. I had been with him for years, and I was deeply attached to him, and I swore to him that I would keep the matter secret if he would hand over to me the entire control of the money, which he did. I saved enough to pay back what Colonel Graham had taken as his share. That is why Sir Henry left it all to me. I held it in trust, sir, hoping that one day we should find the nearest relation to Mr. Escott or the child."

"You were conniving at a murder," Selden said sternly.

"I know, sir. I make no excuses, but apart from my sworn word of honor, if I had gone to the police with this story, there was no evidence, and both these respectable gentlemen would have said I was lying, or trying to blackmail them. Mr. Escott was dead, and I couldn't bring him to life by saying anything. I know I've done wrong, but I could not betray my master, and if I said anything about Colonel Graham it would bring him into it. We have tried to make what reperation we could."

"It is quite evident," Selden commented, "that the two servants must have had strong suspicions, but they lost touch with Graham and Severinge, and had to earn a living. Hucks I found went to the States as a boxer of quite good second-class. When they returned they must have set about finding the men they hated, and discovered that they were living in luxury. After all these years their flimsy evidence would have carried little weight, and they devised this cunning plan, one getting into the Abbey as a servant, and Hucks taking the public house. For years they waited."

(To Be Continued)

SELWYN

VIMY PILGRIMAGE IS ABLY DESCRIBED

Miss Meta Thorn Of Lindsay Tells Of Her European Trip

(Examiner Correspondence.)

SELWYN, Feb. 1.—One of the most interesting and educational travelogues ever presented in Selwyn was given on Friday evening when Miss Meta Thorn of Lindsay, who was at one time school teacher of S.S. No. 9, Smith, came to Selwyn and presented a travelogue on "My Trip to Vimy," in the church.

Miss Thorn, who had many friends here when she resided in the neighborhood, gave a very vivid description of the highlight of the Vimy pilgrimage, and her audience was unanimous in the opinion, that Miss Thorn's recital of her experience was most interesting. After she had concluded her talk, everyone was free to view the pictures and souvenirs which she had with her. The pictures included snapshots taken by herself of the Duke of Windsor and Duchess of Gloucester.

Y.P.S. Holds Meeting

The weekly meeting of the Y.P.S. of Sylwin United Church was held in the church on Friday evening. The president, Miss Opal Preston, presided. There was no business to be discussed.

Miss Mildred Purdy read the Scripture Lesson from the 5th chapter of Romans. The president then called on Miss Meta Thorn of Lindsay to present her travelogue on her trip to Vimy.

Bedtime Story

By HOWARD R. GARIS

UNCLE WIGGILY'S SHADOW

"Well," said Nurse Jane Fuzzy Wuzzy, as she set a plate of hot carrot pancakes in front of Uncle Wiggily one morning, "it's about time you came down to breakfast."

"I'm a little late, Janie," admitted Mr. Longears, as he reached for the pitcher of maple syrup. "But I had such a good sleep after my adventures with Quiffy, the snow jumper. I hope I didn't miss an adventure this morning by sleeping later than usual," went on the rabbit gentleman, as he watched his pancakes swimming in the syrup.

"Maybe you did and maybe you didn't," said Nurse Jane, teasing like, as she shuffled back into the kitchen to bake more cakes.

"What do you mean by that?" asked Mr. Longears.

"Well, he's been here twice and he said he would come back but you can't tell," squeaked the muskrat lady housekeeper.

"Who has been here twice?" asked Uncle Wiggily.

"Mr. Chuck."

"You mean the groundhog gentleman?" asked Mr. Longears.

"Nobody else," spoke Nurse Jane. "Ouch!" she cried suddenly.

"That was an odd thing for him to say," remarked Uncle Wiggily.

Plate Was Hot

"Mr. Chuck didn't say 'ouch!' I did," went on Nurse Jane. "I took

hold of the hot side of the plate," she explained, setting more cakes in front of Uncle Wiggily.

"Oh, that's too bad, Janie. Put some wet baking soda on the burned place. But tell me what did Mr. Chuck want of me that he came so early and often?"

"I don't know," Miss Fuzzy Wuzzy answered. "But here he comes now," she went on, looking from a window. "He can speak for himself."

"Come in, Chucky, come in," invited Uncle Wiggily, as the groundhog gentleman stood on the steps. "Have some hot cakes?" Is that what you have been here after? Do you want to borrow some hot cakes?"

"No, thank you, Wiggy," answered the father of Woodie and Waddie, the groundhog boys. Only they weren't with him then. "I came to borrow your shadow," he went on in a low and mysterious voice, making sure Nurse Jane was out of the room.

"My what?" asked Uncle Wiggily.

"No, not your what—your shadow! Hush—not so loud! Come on out and I'll tell you about it," whispered Mr. Chuck, as Nurse Jane came in to clear away the breakfast things.

Wondering what his friend meant, and not being sure whether or not he had heard him right, Uncle Wiggily followed the ground hog gentleman out of doors. It was a cold, Winter day and snow was on the ground. The sun was shining brightly.

Wanted Shadow

"There it is! May I take it?" suddenly exclaimed Mr. Chuck, pointing to something behind Uncle Wiggily.

"Take it? Take what?" asked the rabbit gentleman. "I don't see anything."

"It's your shadow I want. It's behind you. Turn around and it will be in front of you," said Mr. Chuck. Uncle Wiggily turned. Surely enough, there in front of him was his shadow cast by the sun on the snow.

"Please let me take it!" begged Mr. Chuck. "Just let me borrow your shadow. I'll bring it back after tomorrow, Wiggy!" Before Mr. Longears could answer, all of a sudden the woodchuck whispered: "Hush! Not a word. Here he comes. Don't tell him." And he began to whistle.

Now, if the frame doesn't drop off Grandma's picture so she catches cold and sneezes, I'll tell you next about Uncle Wiggily and Frosty Jack.

(Copyright, 1937)

TRENT RIVER

GEO. ARMSTRONG NEW PRESIDENT

Young People's League Reorganized And 1937 Officers Are Chosen

(Examiner Correspondence.)

TRENT RIVER, Feb. 2.—The Young People's League meeting was held Friday night, with Miss B. Ormiston in charge of the opening exercises. Rev. S. A. Kemp led in prayer. Helen Brown read the minutes of the previous meeting.

Rev. S. A. Kemp took charge of the election of officers. Jeryne Brown and Gayle Pollock were appointed tellers. The result of the voting was as follows: President, George Armstrong; vice-president, Betty Ormiston; secretary, Helen Brown; treasurer, Edward Armstrong; pianist, B. G. French.

Committee Convenors: Christian Fellowship, Iva Huble; Missionary, Mrs. John Scott; Christian citizenship, Lyle Lewis; literary and social, Debra Longmuir; assistant members of executive, Mrs. Gordon Shearer, Leitha Davidson, Clifford Chaplin, R. W. Umphrey, Ted Chaplin.

A new book was ordered for the secretary. Rev. Mr. Kemp spoke briefly regarding the young people's co-operation with the rink to take advantage of the skating either before or after the meeting. Miss Iva Huble, convenor for Christian fellowship, will take charge of the program Friday night. The order of the program for the month is as follows:

First Friday of the month, Christian Fellowship; second week, Missionary; third week, Christian citizenship; fourth week, literary and social. It is to be hoped that with the appointment of the new executive the meetings for the New Year will increase in attendance and prove helpful and interesting.

KIDNEYS MUST CLEAN OUT ACIDS

The only way your body can clean out Acids and poisonous wastes from your blood is through 9 million tiny, delicate Kidney tubes or filters, but beware of cheap, drastic, irritating drugs. If Kidney or Bladder disorders make you suffer from Getting Up Nights, Nervousness, Leg Pains, Backache, Circles Under Eyes, Dizziness, Rheumatism, Acidity, Burning, Smarting or Itching, don't take chances. Get the Doctor's prescription called Cystex (Siss-Tex). Works fast, safe and sure. In 48 hours it brings a feeling of new vitality, and will do the work in one week or money back on return of empty package. Cystex costs only 3c a dose at druggists.

(ADVERTISEMENT.)

Depressed? Nerves? Here's Quick Relief

New Stores of Mental and Physical Strength for You.

No matter how worried, fretful and weak you may have become, look confidently for relief to PHOSFERINE. Even people whose nerves have been "all shot to pieces" have quickly recovered physical and mental energy through taking PHOSFERINE because PHOSFERINE is concentrated nerve nourishment.

"My word," writes Mrs. K. A. McManus, Liverpool, Eng., "PHOSFERINE does pick you up quickly, as I can prove by my recovery from a long and severe breakdown. When I commenced taking PHOSFERINE, a gradual steady improvement set in, and to-day I am strong and healthy again."

PHOSFERINE usually makes its beneficial effects felt right from the start of the treatment. Day by day you feel your nerves strengthening. You gain in physical and mental endurance, and in almost no time PHOSFERINE has helped make life worth living again. Get it from your druggist to-day. 50c, $1.00 (4 times as much), $1.50 (8 times as much).

54

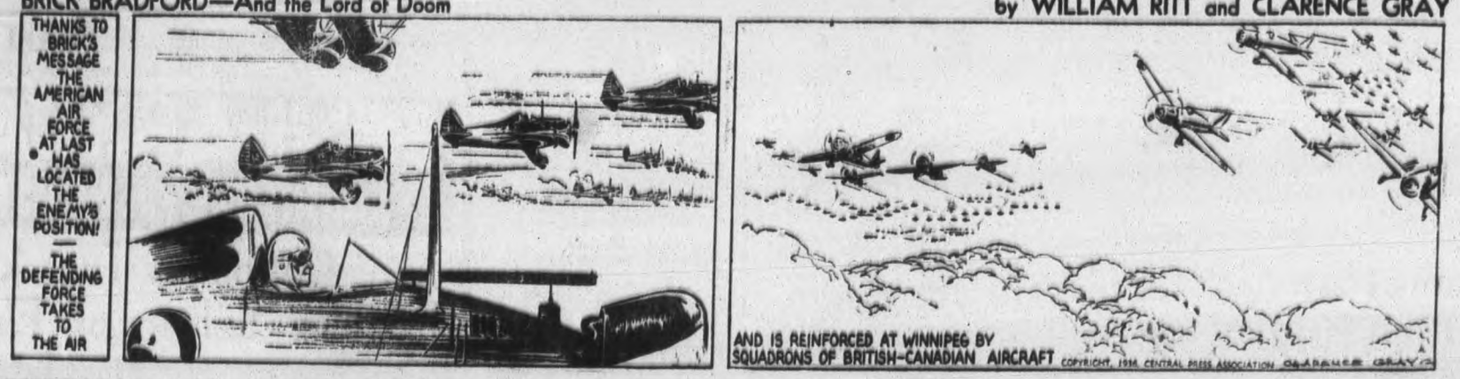

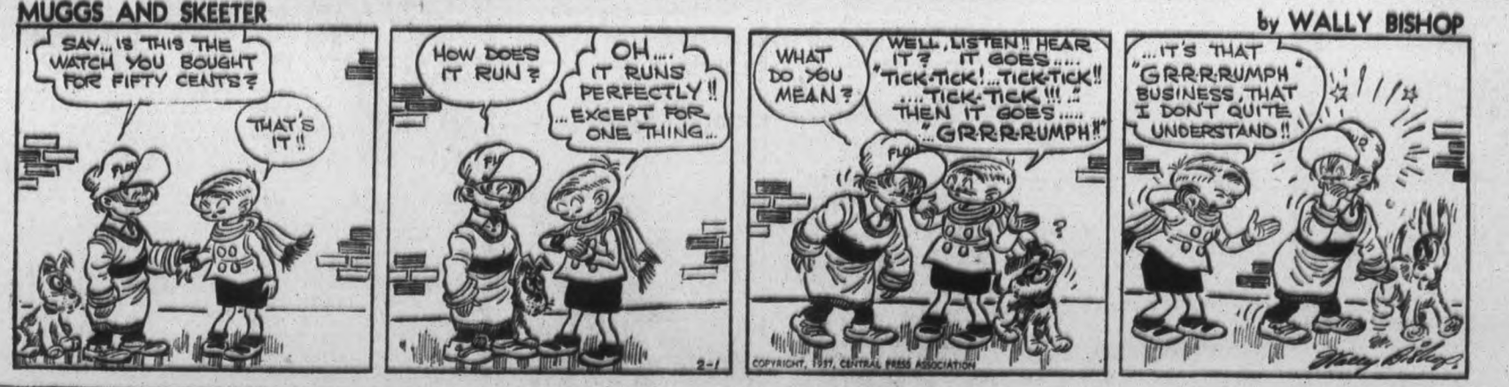

WORRIED BY BILLS YOU CAN'T PAY?

With a $50.00 to $500.00

LOAN

No endorsers
No embarrassment
No waiting

Enquire About Our NEW REDUCED COST

CENTRAL FINANCE CORPORATION
Under Provincial Government Supervision
355 George Street
(2 doors East of Simcoe)
Phone: 1703

JUNIOR FARMERS SHORT COURSE IS TO OPEN TUESDAY

Lectures Will Be Given In The Parish Hall In Ennismore

LIST OF SPEAKERS

A short course in agriculture and domestic science planned by A. D. Runions opens at Ennismore Tuesday morning. The lectures will be held in the parish hall. Miss Ethel Rivington of Navan will be in charge of the girls' class in cooking and domestic science and Miss M. E. Phillips of Toronto will conduct the class in sewing.

H. C. Hartley of Woodstock will direct the boys' class during the entire course which ends on February 26. Mr. Runions has arranged for seven special speakers. On the opening day, Tuesday, J. E. Simmons of the forestry branch of the Ontario Department of Agriculture will speak on reforestation.

C. A. Davis of Toronto will be the speaker on February 4, his subject being cream grading and testing. The next special lecture will be on poultry, February 12, but the assignment for this subject has not been made yet. R. J. Bryden of the Ontario Agricultural College, Guelph, will speak on soils and fertilizers, February 15; W. J. Stephen of Toronto on weed control and crop improvement February 16; James A. Telfer of the Dominion Livestock branch, Ottawa on sheep marketing February 17; James Turnbull also of Ottawa on swine marketing February 25.

These lectures will be given during the afternoon on the days allotted for them, and a general invitation is extended to the public to attend them. Hours for classes are from 9.30 a.m. to 4 p.m., and the afternoon lectures begin at 1.30 o'clock.

Mr. Runions told the Examiner he expected this short course would be largely attended not only by the young people of the township but also from neighboring townships.

MOUNT PLEASANT

Scarlet fever has broken out in the family of Mr. George Wilson. Three members of the family are victims and every precaution is being taken to isolate the disease from spreading in the community.

Mr. Wm. Langton was called to the home of his parents in Peterborough on Wednesday night owing to the serious illness of his mother, Mrs. John Langton, who passed away on Thursday.

Mr. and Mrs. H. Jamieson and children, Ross and Lois, were recent visitors at the home of Mr. and Mrs. Eric McLean near Mount Horeb.

Mr. Eugene Touchbourne, Miss Bertha Touchbourne, Miss Annie Sisson and Mr. James Sisson were guests at the home of the latter's daughter, Mrs. Stanley Tuffy and Mr. Tuffy on Sunday.

Mr. and Mrs. J. Paul of Ida spent Friday at the home of Mr. and Mrs. I. Lowe.

Mr. and Mrs. Ira Lowe spent Sunday with Mr. and Mrs. Eric McLean near Mount Horeb.

HASTINGS

The following from the Hastings district attended the Threshermens' Convention and banquet held in Lindsay on Tuesday: Messrs. James Lamey, Jos. Trotter, Bruce Trotter, H. McMillan, John McMillan, Wm. McMillan and Lewis Drope.

Mrs. S. Buck returned to her home near Norwood after spending a few days with her daughter and son-in-law, Mr. and Mrs. Arthur Beamish.

Mr. Hugh Gillespie of Bethany was a visitor during the week with his brother, Mr. Bert Gillespie.

Mrs. Henry McMillan visited Lindsay friends on Tuesday.

Messrs. Joseph and Richard Comstock of Nanton, Alberta, are guests of their sister and brother-in-law, Mr. and Mrs. Gordon Faux.

Miss Joan Grigg of Roseneath is visiting her grandparents, Mr. and Mrs. John Stewart.

The Morning After Taking Carter's Little Liver Pills

MARMORA

Miss Hilda Thomson visited friends in Madoc over the week-end.

Mr. Tom McInroy arrived home from North Ontario.

Row Boats Rush Flood Sufferers to Hospitals

Injured and sick in the flood stricken city of Marietta, Ohio, moved to emergency hospitals by rowboats, equipped with stretchers and converted into ambulances. City authorities, in a desperate attempt to curb spread of an epidemic, sent out a frantic appeal for serums and medical supplies.

HAVELOCK LIBRARY BUYS NEW BOOKS

Some 29 Are Purchased From Latest Lists For Village's Pleasure

(Examiner Correspondence.)

HAVELOCK, Feb 1.—The Havelock Public Library have added twenty-nine new books to their shelves, giving their members a still greater choice of reading material for 1937. Among the new books are: "The Fire of Spring," by Ethel Boileau; "A Son of Texas," Robert Ames Bennett; "No Second Spring," Janet Beith; "The First Adam," James Gould Couzens; "Miss Bishop," Bess Aldrich; "Inheritance," Phyllis Bentley; "Women Are Difficult," Maysie Greig; "Festival," May Edginton; "Murder at Grassmore Abbey," Maurice B. Dolg; "Anitra's Dance," Fannie Hurst; "Back Street," Fannie Hurst; "The Night Raiders," J. Robt. Horton; "The Peel Trait," C. Joseph Lincoln; "The Man Hunters," Mabel McElliott; "Death On My Left," Phillips McDonald; "The White Reef," Martha Ostenso; "The Blazing West," Hugh Pendexter; "A World of Dreams," Effie Rowlands; "Matador," Marguerite Stein; "Bounded Stars," Wm. Ranie; "Rifled Gold," W. C. Tuttle; "The Portcullis Room," Valentine Williams; "While Rivers Run," Maurice Walsh; "Rogue Herries," Hugh Walpole; "The House Under the Water," F. F. Young; "Jim Redlake," F. B. Young; "O'Malley in the Saddle," Otem Yore; "The Purple Bail," Frank L. Packard; and "The Green Light," Lloyd C. Douglas.

OBITUARY

JAMES BLOCKSIDGE

(Examiner Correspondence.)

APSLEY, Feb. 1.—James Blocksidge passed away on Sunday evening last at the home of his daughter, Mrs. James Pashler, at the ripe age of 85, after a short illness. Mr. Blocksidge was born in England, and had lived in Canada about sixteen years. His wife predeceased him last April. The funeral service was held in St. George's Church on Wednesday afternoon, the Rev. C. A. G. Spence officiating. Interment was made in the churchyard, in the family plot. The pall-bearers were: George Tanner, Albert Wilson, Stanley Windsor, C. Sketcher, T. Barto, F. Tanner.

JAMES GRIFFITH

(Examiner Correspondence.)

TRENT RIVER, Feb. 1.—The funeral of the late James Griffith was held Friday afternoon from the home of Mr. George McNeely, Belmont township, at 2 o'clock. The service was conducted by Rev. S. A. Kemp, who chose his text from John 14. Hymns sung were: "O God Our Help in Ages Past" and "There is a Land of Pure Delight." The pall-bearers were: James Paget, William Preston, Joseph McNeely, Joseph Johnston, Williamson Burgess and Ed. Wildman. Interment made at Norwood cemetery.

GARVINE HEAD

(Examiner Correspondence.)

COTTESLOE, Feb. 1.—E. N. McDonald accompanied Lorne Webster of Lakefield, to Toronto on Wednesday afternoon to bring home the remains of little Garvine Head, infant daughter of Mr. and Mrs Charles Head, Centre Dummer. Garvine suffered from bronchial-pneumonia and was a patient in the Sick Children's Hospital. The funeral was held on Friday from the home of Mrs. Head's parents, Mr. and Mrs. Calvin Lee, Centre Dummer, to the Norwood cemetery.

PRAIRIE LIBRARY HAS QUEEN'S AID

Lady Tweedsmuir's Scheme Gains Interest At Marlborough House

MONTREAL, Feb. 1—(C.P.)—During her stay in England, Lady Tweedsmuir has not been unmindful of the prairie libraries scheme which owes so much to her initiative, says the Gazette.

"During her interview with Queen Mary, her Majesty made many inquiries about the progress of the work done in sending books to lonely people in isolated parts of Canada, and expressed her intention of sending books for this purpose, asking to be reminded of it.

"The reminder was not given, but in spite of her many other pre-occupations, Queen Mary never forgot, and Lady Tweedsmuir received a special message asking for the address to which books could be sent, from the lady-in-waiting at Marlborough House.

"Canada has a long leeway to make up before it can rival the book-shops in Scandinavian towns, but if the English are not book-minded, it isn't from want of opportunity," the Gazette goes on. "Thanks to their magnificent Central Libraries in London, any man—no matter how poor—who can be relied upon to use the books with care, may have even rare and expensive books sent, from the Central Library for his use to any library in the Kingdom.

"The playwright who said with so much heat the other day that far too many books were being written, will be still more annoyed by the latest development in the art of book-making for children, where the children have been engaged to write their own books."

PONTYPOOL

Word has been received in this district of the death of Mr. Thomas Argue of Yelverton.

Miss Doris Driver, teacher of Carscadden's School, was unable to resume her duties until Thursday of last week owing to illness.

The roads in this district are very icy. Farmers who have not sharp horses are unable to go on the roads. Percy Mantle, the local blacksmith, has been kept busy shoeing.

Many farmers have their wood cut in the woods and are anxiously waiting for snow to haul it home.

LUMBAGO
(LAME BACK)

The pain and stiffness of back-ache, that make every movement a torture, go quickly when you take T-R-C's. T-R-C's stop sharp pains and dull aches, quickly, surely. Acting thru the blood, they drive out the pain-causing toxins. Take T-R-C's. You'll get relief—sure. No harmful drugs. 50c and $1 at all druggists. ad
T-R-C's (Templeton's Rheumatic Capsules)

WARSAW W.A. PLAN PANCAKE SOCIAL

Mrs. Arthur And Mrs. Harold Payne Are Assistant Convenors

WARSAW, Feb. 1.—The United church W.A. meeting was held at the parsonage with Mrs. Harold Payne presiding. After opening devotions it was arranged to hold a pancake social on February 9 at which a short play and other numbers will be given. Mrs. G. G. Taylor sang "In the Beautiful Garden of Prayer." Mr. Wilkinson read the scripture lesson and gave a few notes on the life of St Paul. Mrs. Wilkinson and Mrs. Gordon Payne gave readings.

Mrs. David Tucker, flower convenor, appointed two assistants, Mrs. Arthur Payne and Mrs. Harold Payne. Visitors were Mrs. William K. Payne, Peterborough, and Mrs. Ernest Garbutt, Bethel. Lunch was served by Mrs. Arthur Edwards, Mrs. Arthur Payne and Mrs. Harold Payne.

FAMILY IS HOBBY OF MAYOR'S WIFE

Mrs. Fred Warriner Of Winnipeg Has Several Interests

WINNIPEG, Feb. 1—(C.P.)—Mrs. Fred Warriner, wife of the new Mayor of Winnipeg, has many Ontario associations. In an interview in The Tribune by Lillian Gibbons, she said she and her husband, Dr. Warriner, were born in Stouffville, near Toronto. They were married in Toronto, leaving for the West in 1913.

When they were first married they visited Bracebridge, in Muskoka. Her bride's house was a little suite over the dentist's office, which she made attractive with wedding presents. But the furniture was delayed in its shipment from Toronto and the young Warriners had to board for a few days.

"The first morning we had our own things we invited some of the boys for breakfast — they'd been promised. I made it all as nice as I could, and had a real good meal, with orange juice and bacon and eggs, and everything. We found out afterwards that these friends of my husband didn't believe they'd get much to eat at a bride's first breakfast, so they fortified themselves with a meal before they came.

"My chief hobby is my family; up till now they've been young enough to need me." Mrs. Warriner is a member of the ladies' auxiliary to the Institute for the Blind, also a member of the women's association of Young Church.

This is Mrs. Warriner's family: Beverley, Fred and Bob, the three youngest, at home; Jack at dental college in Toronto, and Lorraine—now Mrs. Herbert Brittain, in London, England.

Dairymen in Yorkshire, England, will have a six-day forty-eight hour week with Saturday and Sunday off once in eight weeks.

MARMORA

HASTINGS ORANGE LODGE CONSIGNS MORTGAGE TO FIRE

Eleven-Year-Old Debt Officially Ends At Ceremony In Springbrook Hall

PROGRAM, LUNCH, DANCING

(Examiner Correspondence.)

MARMORA, Feb. 2.—The burning of an eleven-year-old mortgage was the grand climax to a splendid program given in Springbrook Hall on Friday evening to mark the third annual social No. 1 district Central Hastings County of the Loyal Orange Association.

Wor. Bro. Harold Spencer of Campbellford, W.M. of Springbrook L.O.L. 442, at the time the mortgage was drawn up, Wor. Bro. John Morrison, Deputy Master and Bro. Sam McComb, treasurer of the Lodge the same year, had the pleasant task of consigning to the flames what Wor. Bro. Spencer humorously remarked was not a piece of newspaper as it might appear to be from a distance, but the form of mortgage which they had as officers of the lodge affixed their names to, as required by law.

1925 Roll of Officers

The presiding officer at this interesting ceremony read the roll of officers for 1925 as follows: W.M. Wor. Bro. Harold Spencer; D.M. Bro. John Morrison; Chaplain, Bro. Charles Lough; recording secretary, Bro. George Joyce; financial secretary, Bro. Roy Barton; marshall, Bro. Ed. Bateman; 1st lecturer, Bro. Fred Bateman; 2nd lecturer, Bro. Charles Burkett; Committee, Bro. Archie Hazlett, Bro. William Styles, Bro. Ed. Gordenier, Bro. Ab. Bateman, Bro. Chris. Burkett; tyler, Bro. Thomas Webb. The officers of 1925 who were present were on the platform: Bros. G. Joyce, R. Barton, Charles Burkitt, Ed. Gordenier and Chris Burkitt. Absentees and Bro. Ab. Bateman deceased were represented in the group of officers at last night's ceremony by Bros. Gordon Webb, Burton Bateman, Allan McComb, George Thompson, Cecil Bateman and Percy Mumby.

Included in the ceremony was a speech by Wor. Bro. John Morrison, (who sketched the history of the graceful building in which the large audience was assembled. He mentioned how $500 was donated by members as the nucleus of the fund and how the mortgage was reduced by a celebration the following year, to be completely wiped off by the celebration at Springbrook on July 11th of last year. Wor. Bro. Spencer read an excellent treatise on Orangeism and Canon W. G. Swayne led in the recitation of the Lord's Prayer after the gathering had sung "Praise God from Whom all blessings flow" with Mrs. (Canon) W. G. Swayne at the piano.

Ring is presented

Bro. George Thompson, reeve of Rawdon, presented Wor. Bro. Harold Spencer with a beautiful gold emblem ring at the close of the ceremony. Prior to the burning of the mortgage, under the capable chairmanship of District Master Murney Roy, the following numbers were received with fullest appreciation.

Pianoforte duet, Mrs. Carman Sine and Miss Laura Tucker; address, Bro. Canon W. G. Swayne; song, Mrs. Francis Jeffrey; recitation, Mrs. Albert Bateman; song, Miss Margaret Bateman; dialogue, "The Darky Wood Dealer," Mr. and Mrs. Lindsay Tanner and John Courtney; address, Wor. Bro. W. J. Cottrell; vocal duet, Mrs. Carman Sine and Miss Laura Tucker; congratulatory remarks, Wor. Bro. L. Mumby, Noble Grand of Springbrook Oddfellows Lodge; speeches by Wor. Bro. D. Sanderson, W.M., Marmora L.O.L. 319; Wor. Bro. M. Johnston, W.M. Tanner L.O.L. 509; Wor. Bro. Reg. McGee, W.M. Wellman's Corners L.O.L. 172; Reeve G. Thompson, Rawden Township.

The latter eulogized the Lodge for the splendid spirit of co-operation shown since the undertaking of the erection of the new hall had been commenced. At the conclusion of the program, the dining hall was visited where all partook of an excellent lunch after which dancing was enjoyed by the many who stayed.

TRENT RIVER

A crokinole party was held Friday night at Donegal school house.

Those from outside points attending the funeral of the late James Griffith on Friday were Mr. and Mrs. M. E. Knox of Picton and son Ronald of Peterborough; Mrs. Fred Allison of Peterborough; Mr. George Griffith of Haliburton.

Miss Jean Thompson of South Dummer was a recent visitor with Mr. and Mrs. John Armstrong and family.

The Ladies' Aid meeting will be held Wednesday afternoon.

The February Women's Institute meeting meets at the home of Mrs. E. Greenly, Thursday, 11th. Roll call: Pet Proverb.

Ice harvesters are rushing their work, owing to the lack of snow wagons instead of sleighs have to be used for drawing the ice.

Soldier's Farewell In Madrid

It may be for the last time that this loyalist militiaman is kissing his little son. The touching photo was made a few moments before a loyalist regiment marched to the firing line outside Madrid.

TRENT RIVER

SEYMOUR WEST W.I. HAS BUSY MEETING

Members Make Arrangements For Holding Crokinole Early Next Month

TRENT RIVER, Feb. 1.—The January meeting of the Seymour West Women's Institute was held Thursday, 21st, at the home of Mrs. Thos. Dunham. It was decided that those exhibiting thrift articles at the next two meetings (for the thrift exhibit at the fall fair), would be given points toward the membership contest. Entries are to be made at each meeting.

A crokinole party will be held February 12th at the home of Mrs. Ernest Fairman. The programme committee to be Mrs. Chas. Craighead, Mrs. Fred Rutherford, Mrs. Charles McArthur, and lunch committee, Mrs. Ray McCulloch and Mrs. D. Rutherford.

Mrs. Robert McCulloch gave the report of the work done towards the Institute exhibit at the fall fair, the prize list being as follows: Girls under 12 (not necessarily member of the fair—(1) Simple print apron. (2) Six plain rolled cookies. Junior Institute members (age 16-25)—Needlecraft (1) Serviceable house dress; (2) Silk slip hand trimmed; (3) Cotton pyjamas; (4) Wool sofa cushion; (5) Pillow slips (embroidered). Domestic Science, (1) Light layer cake (iced) (2) Six jam tarts; (3) Collection of home-made candy. Women's section (must be members of the fair). Needlecraft (1) Pieced print quilt; (2) Wool Afghan (3) Hooked rag rug; (4) Pillow slips (cross stitch); (5) Practical house dress; (6) Thrift exhibit; (7). Buffet set (3 pieces). Domestic science (1) Loaf white bread; (2) Six plain buns; (3) Berry pie; (4) Six macaroons; (5) Two varieties of marmalade in glasses; (6) Collection of relishes in glasses; (7) One pint salad dressing with recipe attached; (8) One pint soup mixture with recipe attached; (9) Dark layer cake. A prize of one dollar will be given to the Institute scoring the most points.

Reading by Mrs. Ray McCulloch; display of home-made rugs, flowers, etc., by Mrs. Charles Macoun and Mrs. Dunham, after which lunch was served.

COTTESLOE

Mr. Harry McMillan is drawing pulp from this district to the Campbellford Pulp and Paper factory.

Mr. Evan Calder has a number of men working on his wood lot in the Fifth Concession.

Master Freddie Waldon, son of Mr. and Mrs. Claude Waldon, met with a painful accident while sleighriding at South Dummer school on Thursday.

Messrs. Fred Toms and Beryl Clysdale spent Thursday in Havelock.

The hockey match held on the local rink on Tuesday night between Westwood and Oakdale resulted in a tie, 2-2.

Mesdames Fred Toms, Harry Patterson, Lewis Freeburn and E. N. MacDonald attended the Presbyterial of the W.M.S. held in Trinity church, Peterborough, on Tuesday.

Mr. Finlay Forsyth, Detroit, is visiting friends and relatives here.

A Face Covered With Pimples Causes Much Embarrassment

BURDOCK BLOOD BITTERS

There is little doubt but that impure and impoverished blood is the soil on which those red, white, pus filled pimples develop and thrive, and that nothing short of a vigorous, persistent blood purifying treatment will eradicate them from the system.

Burdock Blood Bitters banishes bad blood and with the bad blood banished the skin becomes free from pimples.

Try a few bottles and be convinced.

SUGGESTS COUNTY BECOME PARTNER IN CITY MARKET

To Modernize Market Should Be All On One Floor Bruce Johnston Says

CHANGE PRESENT SITE

If Peterborough is seriously considering changing its market, Bruce Johnston of North Monaghan suggests that the county should be made a partner.

"In fact I have sometimes heard that the county did have some part in the ownership of the present site," Mr. Johnston said. "If the city is going to make any move as has been reported recently it seems to me that an ideal location would be on the south side of Charlotte street immediately west of the creek. To modernize the market it should be all on the ground floor. Get rid of climbing stairs, an inconvenience for everybody. Probably stores could be made along the street for rental, and if the county would participate in the investment, the cost to the city would be greatly reduced, and the farmers would be represented in the control and management."

Mr. Johnston said that some of the townships across the county boundary might be consulted, especially Cavan and South Monaghan and Emily.

"Peterborough is one of the best markets in eastern Ontario, and, if these improvements were made, building for years in the future, there would be no question about our position. No market east of Toronto could compare with us. It is not necessary to go into details at this stage. The city has to make up its mind first as to whether it really intends to go ahead with a radical change in its market. In that case Alderman McIntyre's committee might consider the point of consulting with the county council and others, and especially of taking the farmers into their confidence. The city might get some helpful suggestions from those who sell their produce week after week at the market counters."

At the city hall the other evening an alderman remarked that Peterborough needed a new hospital more than a new market. However, Alderman McIntyre's property committee has authority to begin investigations and surveys. The possibility of a partnership with the county has not been contemplated by the council, and Mr. Johnston's idea might become a factor when the committee applies itself to the market proposals.

Mexico's factories have substantially increased their output in the last few months.

Lieutenant General Yoshijiro Umezu, War Vice-Minister of Japan, has "enthusiastically" accepted a position on the proposed Olympic Games Organization Committee in Tokyo.

Discoverer of Dome Mines Makes Another Rich Find

Harry A. Preston, Pioneer Prospector and Co-founder of Porcupine Gold Camp, Finds Dodd's Remedies Bring Relief from Backache and Dyspepsia

MR. HARRY A. PRESTON

Mention the name of Harry A. Preston to any mining man and immediately will spring to his mind two other famous names, those of Dome Mines and Porcupine. It was early in 1909 that Harry A. Preston arrived in the Porcupine area—he was one of the original founders of the Porcupine Gold Camp—and was prominently associated with the discovery of the Dome Mines. Even in those early days of prospecting, Mr. Preston knew the value of Dodd's Kidney Pills and took the wise precaution of carrying a supply in his pack. But quite recently Mr. Preston, now 62 years of age and living in South Porcupine, had occasion to again experience the benefits of these favourite remedies.

In a recent letter, published with his permission, Mr. Preston states—"About four years ago I was stricken with severe backache and I also had bad attacks of nervous dyspepsia. I would almost choke with gas and could eat only certain foods which agreed with me. After using six boxes of Dodd's Kidney Pills, the backache began to leave me. A friend advised me to use Dodd's Dyspepsia Tablets. I must say it was a blessing that I took his advice, because after using the first box I could eat almost any kind of food without bad results therefrom. Dodd's Kidney Pills and Dodd's Dyspepsia Tablets are genuine pals and I would advise anyone troubled as I was to use them. I keep the pills and tablets in my trunk, so as to have them anytime they may be needed. I take a few of the Dodd's Kidney Pills once in a while to make sure my kidneys are kept in order."

Mr. Preston's experience is only one of many on record telling of how Dodd's Kidney Pills have helped relieve backache and other ailments attributed to kidneys that are out of order.

Active men, whose work calls for long hours of strenuous physical exertion, exposed to wind and weather, dampness and cold, will find special benefit in Dodd's Kidney Pills to help keep the kidneys in good condition. Dodd's Kidney Pills are equally beneficial to women who may suffer from backache, headache, rheumatism, "nerves," or other illness which may be caused by a faulty kidney condition. Ask at any drug counter for Dodd's Kidney Pills and look for the blue box with the red band. They are not habit-forming and may be taken with safety by young and old.

SCOTT'S SCRAPBOOK by R. J. SCOTT

THE CANADIAN DEPARTMENT STORES LIMITED

STORE HOURS: 9 A.M. to 5.30 P.M.; Saturday, 9 A.M. to 9.30 P.M. PHONE 3000

SEMI-ANNUAL SALE OF FURNITURE AND HOUSEFURNISHINGS

Continues Tuesday with a Feature Selling of Electric Goods!

Turnover TOASTER Cromium plated Toaster. Holds two slices of bread at once. Special, less card **1.19**

Sandwich TOASTER Heavily nickel plated, convenient handles and Porcelain elements. Special, less card **2.19**

ELECTRIC IRON Replaceable within 1 year if defective — has quick heating element. Complete with cord set. Special **1.49**

BOUDOIR LAMPS A dainty new glass lamp for the boudoir, in assorted shapes and colors. Complete with long cords. Special **1.69**

BRIDGE SHADES 20% less than regular prices, due to a special purchase. A fine range from which to choose in homespuns, silk and rayon crepes. Special each **.79** to **3.60**

BED LIGHTS Dainty rayon taffeta, in assorted shapes. Blue, rose, orchid and green. Complete with 6-ft. cord, plug and push through socket. Special, each **1.00**

2-BURNER HOT PLATE An inexpensive useful type, 2-burner with two 5½-inch elements. Size 18" x 9"—2 off and on switches. Complete with long cord. Special, each **2.49**

"SAFE HEAT" ELECTRIC PAD Simple 3-heat control switch, double safety thermostat control. Cushion comfort construction. Hydro approved. Complete with rubberized envelope. Special, each .. **3.75**

CORD SETS—To fit all standard Irons, etc. ..... .29
—2nd Floor, C.D.S.

In Our Grocateria Grocery Prices Are Generally Quoted as Low or lower Than Regular Prices Elsewhere. Phone 3000.

Special Blend TEA ..... lb. .38	Round Steak or ROAST ..... lb. .14	Pork KIDNEYS ..... lb. .13
Campbell's Tomato SOUP ..... 3 tins .25	Boneless Sirloin ROAST ..... lb. .15	Millbrook Creamery Butter ..... 2 lbs. .53
Lynn Valley 15¾ oz. tin PEARS ..... .11	Loin PORK CHOPS ... lb. .23	Icing SUGAR ..... 2 lbs. 14
Mild Canadian CHEESE ..... lb. .18	PHONE 3000	Yellow SUGAR ..... 5 lbs. .25

CANADIAN DEPARTMENT STORES LIMITED

THE WEATHER
North-west winds; partly cloudy; cold with snowfalls. Wednesday — Mostly fair and cold.
Sun—Rises, 7.35 a.m.; Sets, 5.30 p.m.

The Peterborough Examiner

HOME EDITION

VOL. LXXVIII, No. 27 — PETERBOROUGH, TUESDAY, FEBRUARY 2, 1937 — PRICE THREE CENTS

COMPULSORY PASTEURIZATION IS GIVEN HOIST

TEXTILE FIRMS BREAKING FAITH McRUER CLAIMS

Should At Least Give Ottawa Accurate Statements After Having Special Protection

TURGEON REPORT

Increased Profit For Selves, Cut Employees' Wages, Blocked All Organizing

OTTAWA, Feb. 2 (CP)—J. C. McRuer, counsel for Justice Turgeon's Textile Commission, presented a brief today arguing industries enjoying special tariff protection should at least observe an obligation to give the government accurate statements of their finances to permit just and equitable taxation of their profits.

Several counsel today filed long briefs with the commissioner as its hearing resumed after a recess of two months. Mr. McRuer's filled more than 400 typewritten pages. He argued largely on the effect of Japanese competition on the Canadian textile market, tariff protection, investment profits and cost, organization of the industry and public and governmental relations of the industry.

Tariff on artificial silks were excessively high, he claimed. Various duties payable by Canadian importers in June, 1935, boosted the Japanese price 25 cents a pound for the commodity to $1.53 plus transportation costs in Canada, he said.

Intimidation Tried

"Efforts to intimidate the government" followed cessation of the Canada-Japanese trade war Jan. 1, 1936, he claimed.

A large delegation of textile industrialists interviewed a committee of the cabinet, representing that all branches of the trade were concerned with the Japanese situation, the whole trade of the country was upset, deliveries were being cancelled, new orders were not being placed and production was being stopped. Jan. 16, 1936, G. Blair Gordon, general manager of Dominion Textiles, ordered the Sherbrooke, Que., rayon mill closed, declaring "This action is necessary in view of the threatened invasion of the rayon market in Canada by Japanese goods at the present time." The mill was "to remain closed indefinitely."

Sherbrooke authorities appealed to the government and a week later Finance Minister Dunning asked appointment of a royal commission to investigate closing of this mill and "all aspects of the textile industry." The mill was re-opened Jan. 29.

No Evidence of Cancellation

Mr. McRuer declared no evidence showed cancellation of orders for the goods made at Sherbrooke.

"It is fair to say that any evidence

(Continued on Page 2)

NOMAD OF COBOURG REQUIRES NO FIRE

Picked Up Near Paris Living Like Animal—4 Sweaters, 2 Pair Pants, Underwear

BRANTFORD, Ont, Feb 2—(CP). —Provincial police near Paris to-day picked up a strange, nomadic man of Cobourg, who has been sleeping out without a fire for the past six weeks. The man, who gave his name as John Kinnale, lived like an animal, police said, only appearing when he needed food.

He roamed gravel pits near the town and slept in tin shacks that were without warmth. Wearing four or five sweaters, two pair of pants and underwear, he would curl up in the corner of a shack with his overcoat pulled over his head and remain there for hours, police said.

Kinnale said he was 50 and never wore a top shirt because it bothered his teeth. For six weeks he has stood the snow, rain and wind without being inside a house.

Charged with vagrancy, the old fellow, who claimed he was a "corn doctor," was remanded for a week when he appeared in court here.

Last Minute News Flashes

FLINT, Mich. — Circuit Judge Paul V. Gadola granted an injunction this afternoon restraining strikers from occupying two General Motors plants here. The injunction also restrained the strikers from picketing and ordered the men to evacuate the plants within 24 hours.

PARIS. — The newspaper L'Information reported to-night the Duke of Windsor plans to establish a residence in the famous German resort of Wiesbaden, and will accept a financial post with I. G. Farben Dye Trust. The Farben Trust is one of the largest organizations of its kind in the world.

ROME. — Col. and Mrs. Charles Lindbergh landed at Littorio Airport at 4.58 p.m. to-day (10.58 a.m. E.S.T.) after a flight from Pisa, where they went sightseeing after a flight from England.

LONDON. — The Regency Bill was passed by the House of Commons late to-day, 305 to 1.

LONDON. — The King and Queen to-day sent a message to President Roosevelt expressing sorrow at the loss of life and property caused by the current floods in the United States.

Cairo Levees Holding With Flood Up 60 Feet

Damage In Louisville Believed $200,000,000 368 Dead In 11 States

Lindberghs In Italy With Rome Next Stop

Pisa, Italy, Feb. 2. (AP)

AUTHORITIES said today Col. and Mrs. Charles A. Lindbergh, unreported on a flight over Europe, had arrived at San Gius. to airport here.

The authorities did not give the time of their arrival but said they would fly to Rome some time during the morning.

SILK STOCKING EXTORTION PLOT ENDS IN ARREST

Police Nab Man Floundering In Thames After Hitch In Delivery Of Fake Cash

VICTIM CUTS STRING

LONDON, Ont., Feb. 2 (C.P.). — A carefully laid police trap, with a bundle of old paper substituting for money as bait, was sprung on Egerton Street South last night. As a result, Ernest Bell, 47, is in custody on an extortion charge.

After a midnight chase along the banks of the South Thames, officers claim that Bell tried to walk along the river ice only to fall into the water.

An attempt to collect money from Thomas Murphy of Westminster Township was uncovered, according to the officers.

The scene had been prepared so that the alleged extortionist could pull the money to his hiding-place with a long piece of string.

Bell appeared before City Magistrate Menzies to-day, and was remanded one day.

Murphy received an unsigned letter, allegedly making threats unless $35 was handed over. The note instructed Murphy that a woman's silk stocking would be attached to his mail box last night.

It told him to go to the stocking, between 11 and 11.30 o'clock, place $35 in cash in it, and then leave the scene immediately without notifying anyone.

Takes Note To Police.

Instead of carrying out the instructions, Murphy took the note to Provincial Police. They told Murphy to prepare some old papers which would look like bills. He was to take the paper to the scene, and if he found the stocking in place, put the paper in it, and then tie a knot in the stocking, as instructed in the letter. Meanwhile, the officers would be in hiding, waiting to arrest whoever appeared.

When Murphy got to the stocking, he found a long piece of cord attached to it. Apparently the note-writer planned to pull the stocking to his hiding-place.

Murphy broke the string, and told the officers what he had found.

At that moment, a sound of breaking ice came from the river. Both constables set out in full pursuit. When they got to the river, they claim, they found Bell floundering in icy water. He had been walking on the ice and had broken through.

They fished him out and took him to the County Jail.

Officials Holding Own In Fight Against Disease Only Just Begun

COLD ADDS SUFFERING

Million Homeless Greatest Army Ever Created By Disaster In U.S.

CHICAGO, Feb. 2.—Dread "sand boils," bursting up in the heart of beleaguered Cairo, Ill., forewarned of deeply undermined barriers guarding the flood-sieged city today.

Emergency squads rushed to the danger spots, dumping hundreds of sandbags on the miniature "geysers" boiling through the thin strata of protective surface over the city's foundation of sand.

Major R. D. Burdick, U.S. army engineer, estimated there were about 50 "boils" scattered throughout the city.

CHICAGO, Feb. 2.—(AP)—Cairo's legion of flood fighters watched apprehensively today as a freezing north wind swept huge waves of the Ohio River against the Illinois city's reinforced defences.

The waves battered a three-foot emergency bulkhead which tops the 60-foot seawall. Other towns on the Mississippi river below were similarly menaced.

Weary men found some encouragement in the slow rise of the Ohio and in predictions the crest expected tomorrow or Thursday would not exceed 60½ feet — six inches less than previously anticipated.

As the defence of the city, built on a tongue of land at the junction of the Ohio and Mississippi rivers, moved toward its climax, a grimy, tired levee fighter said:

"After such a fight fate will not permit a catastrophe."

Revised estimates of the havoc already wrought by the flood confirmed previous descriptions of the disaster as the worst in the history of the United States.

It drove 1,000,000 persons from their homes, and the damage probably will exceed $500,000,000.

Kentucky Hit Hardest.

An official statewide survey indicated Kentucky, exclusive of Louisville, suffered $150,000,000 damage, and estimates in the derby city have been as high as $200,000,000.

The death list stood at 368, including six victims of the sinking of a New Madrid floodway barge Saturday night. United States Army engineers searched for the bodies of 28 men missing from the 100 rescue workers aboard.

Disease Worst Menace Now

The homeless constituted the largest army ever created by disaster in the United States. Dr. Thomas Parran, Jr., chief surgeon of the U.S. Public Health Service, said the government had tackled a long time job. The fight against disease, he said, is in good shape but had just begun.

As the Mississippi valley's defences were raised higher and higher between Cairo and New Orleans in preparation for the crest, residents along the Mississippi delta were stirred by reports of levee dynamitings.

It developed that a Tallahatchie River barrier near Tippo, Miss.,

(Continued on page 12.)

Loading Car Members of the Kiwanis Club by which organization the appeal for food and clothing for United States flood victims was sponsored, and other volunteer workers caught by the camera as they were busy loading the car on the C.P.R. sidings here with produce and other goods for despatch to Cincinnati for the relief of flood victims in the Ohio valley. They include: LEFT to RIGHT—Cliff Hall, Fred Ford, Ed. Smith, Al. Sharpe, president of Kiwanis, John A. McKone, L. J. Pettit, Mayor George A. Macdonald, Perry J. Giffen, Eric May.
(By Harold Robson, Examiner Staff Photo)

HARRY MEREDITH DIES AT HIS HOME IN HIS 78TH YEAR

Was For Forty Years In The Tailoring And Retail Clothing Business

RETIRED IN 1929

Forty years in the tailoring and retail clothing business in this city, Walter Henry (Harry) Meredith succumbed to an illness of three weeks after a period of declining health at his home, 376 Water street, Monday. He was in his 78th year.

Well known here through many associations, Mr. Meredith was born in Manotick, Ontario, son of the late Mr. and Mrs. William Meredith. He served apprenticeship in the tailoring trade in Belleville and came to Peterborough to set up his own tailoring business in 1887.

Several partnerships in the clothing business followed in Mr. Meredith's forty-year business career. For many years he was established on George street near the site of the present Woolworth Store in the firm of Tully, Merrell and Meredith, later Merrell and Meredith. He operated alone a short while before his retirement from business in 1929.

He was widely-known as a one-time member of the Ourling Club and of the Lawn Bowling Club. He was a member of the Corinthian Lodge, Masonic Order, and was a member of St. Paul's Presbyterian Church.

Surviving is one daughter, G. Meta Meredith of the Collegiate staff, and one son, Elton R. Meredith of Toronto. Two sisters, Mrs. W. C. Moore, of Ottawa, and Mrs. Cuyderman of North Gore, and two brothers J. K. Meredith of Ottawa, and P. W. Meredith of this city, remain. His wife predeceased him in February, 1928.

The funeral will be held at 2 p.m Wednesday from the residence to Little Lake Cemetery, Rev. Dr. A. T. Barr will officiate.

A BRANTFORD PROTEST

Township Asks More Relief—Claims City Men Flock There.

BRANTFORD, Ont., Feb. 2—(CP) —Brantford township council in a body will carry its relief problem to Queens Park in an endeavor to obtain an increase in the governments relief subsidy. Figures supplied the council showed approximately 95 percent of these on the townships relief rolls are there because of the municipality's close proximity to the city.

"The heads of families of that percentage of the relief recipients were formerly employees of Brantford factories—men, women and children who in the years of employment earned and spent their money in the City of Brantford, said Reeve Geddie.

DAILY PAPERS FOR EDUCATION

LONDON, Ont., February 2. — Daily newspapers are being put into use as text books at a special course recently inaugurated at Beck Collegiate here. Knowledge of current affairs in general is required of students taking the new course, such knowledge being gained by the students through reading of the daily papers.

Dog Acts As Eyes For Blind Dog Pal

Hollywood, Feb. 2 (AP)

EVERY afternoon, two dogs walk slowly along a quiet street in Hollywood, a big one, holding a leash in its mouth, leading the smaller one.

The little dog, "Cocktail," is blind. For 10 years it has been almost as well known in the movie colony as the stars. It belongs to Edmund Lowe.

With "Cocktail" it is just a case of old age—12 years—Lowe said.

"It is enough to break your heart," the actor said. "The first I knew of it was six months ago when he began to miss catching his ball at play."

"Cocktail," it seemed was doomed to spend the rest of his days in his own backyard.

Then, Lowe said, he thought of dogs specially trained to lead the blind.

U.S. DOCTOR HELD FOR $5,000 RANSOM

Missouri Family Reported To Have Tried Unsuccessfully To Make Contact To Pay

SPRINGFIELD, Mo., Feb. 2 (AP) —The Springfield Leader and Press said today it had been learned reliably that Dr. J. C. B. Davis, 66-year-old Willow Springs physician who disapeared a week ago is being held by kidnappers for $5,000 ransom. The paper said it had learned members of Doctor Davis' family made an unsuccessful effort last Saturday midnight to contact the abductors and pay the ransom.

The published account said a ransom note in the physician's own handwriting, explaining his plight, was delivered to his family the night he disappeared. Members of the family have denied receiving any such message.

OTTAWA IS PEEVED

City Thinks Government Should Consult It Before Erecting Memorial.

OTTAWA, Feb. 2.—(CP)—City council, by a vote of 19 to 2, last night referred back "until such time as the Dominion government makes an official announcement or advises council" the report of the town planning commission regarding the site for Canada's national war memorial.

The commission felt it should be consulted as to location of the Memorial or any other matter necessitating changes in city streets. It also objected to the Federal government proceeding with plans to erect the memorial on Connaught Square without first consulting the city.

FIRST TRIPLETS IN 15,000 BABIES

TORONTO, Feb. 2 — (C.P.). — Since the opening of Women's College Hospital, between 15,000 and 20,000 babies have been born there, but Sunday was the first time hospital physicians attended the birth of triplets. The first two were girls weighing 4 pounds 6½ ounces and 3 pounds 11 ounces. The third was a boy, weighing 6 pounds 4 ounces

(Continued on Page 5)

GUARDSMEN SET MACHINE GUNS UP IN FLINT STREETS

Seize Strikers' Sound Truck, Disperse Pickets—Block Food Going Into Plants

JUDGE DEFERS DECISION

FLINT, Mich., Feb. 2 (AP)—National Guardsmen enforcing order in the strike zone here seized the United Automobile Workers' sound truck this afternoon, dispersed two score or more pickets and set up machine guns in the middle of the street in front of Chevrolet plant No. 4.

Col. Joseph H. Lewis, National Guard commander of the strike area, said today that the United Automobile Workers of America would not be permitted to take food through the military lines to "stay-in" strikers in the Chevrolet Motor Co. plants.

Union leaders had said they planned to seek permission from Col. Lewis this morning to carry food to the strikers who have occupied plant No. 4, the motor assembly department, since yesterday afternoon.

"When the men get hungry they can go out and eat," Col. Lewis said. "Nobody is keeping them from going out."

Previously, he had said that no striker leaving the plant would be permitted to return through the military lines.

Circuit Judge Paul V. Gadola meanwhile announced he would defer his decision on General Motors petition for an injunction against sit-in strikers until 2 p.m.

Baby Bride May Be State's Last As Tennessee Moves New Laws

Don't Scare Her, Mountaineer Warns Newsmen As They Interview His 9-Year-Old Wife

MATCH SUITS MOTHER

SNEEDVILLE, Tenn., Feb. 2 (CP)—Aroused over the marriage of Eunice Winstead Johns, nine-year-old mountain bride, Tennessee's legislature began setting up a legal barrier today to future child marriages.

Two weeks ago little Eunice wed a 23-year-old mountaineer, Charlie Johns. The ceremony was conducted by a Baptist minister in the middle of a country road.

In Nashville, Senator George H. Freeman of Lincoln County introduced a bill last night that would render "null and void" the marriage of any person under 14, regardless of the parents' attitude.

He said the marriage of the mountain child and the young farmer caused Tennessee to be "humiliated in the eyes of our sister states."

Another bill, offered by Senator Fletcher R. Morgan of Chattanooga, provides that a county court clerk issuing a license to anyone under 16 years of age would be guilty of a misdemeanor.

Tennessee has no marriage age

(Continued on Page 5)

Council Halts By-Law On Its Second Reading Sends It To Committee

Banquets At 8 Cents Ruled Costly Enough

Montreal, Feb. 2 (CP)

ALDERMAN Emile Dubreuil stopped the series of $3 post-election banquets to successful candidates by telling an unemployed group he wouldn't stand for a banquet at more than eight cents a ticket.

Today the Alderman was invited to a banquet at fifteen cents a couple.

Beans and bread will be supplied free by merchants. Perhaps there will be coffee, too.

OTTAWA POWER HYDRO CHIEFS GO INTO HUDDLE

Rumor Purchase Of Electricity For Niagara System Or Chats Falls Plant At $9,000,000

ROEBUCK EVASIVE

TORONTO, Feb. 2 — (C.P.). — Ontario Hydro Electric Power Commission was in conference to-day with officials of the Ottawa Valley Power Company, at Commission offices here.

It was reported two major proposals were under discussion:

1.—Purchase by the Commission of a large block of power from the Ottawa Valley Company for the Niagara system.

2.—Purchase by the Commission of the Ottawa Valley plant at Chat's Falls at a price around $9,000,000.

Attorney-General Arthur Roebuck, member of the Hydro Commission said the conference was about "things in general."

The Power Company was represented by H. J. Symington, a director; G. A. Gaherty, vice-president, and Engineer Steers.

"These gentlemen have called on us this morning and we are just discussing things in general," said Mr. Roebuck. "There is no expectation of any immediate settlement of the contract situation arising out of these conversations to-day, but there are possibilities."

"For the past two years, I have said whenever the Power Company wanted to see sense the door would never be closed to them," continued Mr. Roebuck. "They have now availed themselves of that opportunity."

NEWS PLANT BURNS

Nelson B.C. Staff Move to Trail and Will Keep Publishing.

NELSON, B.C., Feb. 2—(CP)—Fire of unknown origin swept through the press room of the Nelson Daily News here last night, putting the press out of commission but failed to halt publication.

The staff packed up typewriters and paste pots, grabbed news copy and moved into the offices of the Times at Trail, 40 miles from here where both papers will be published until repairs are completed to the Nelson Press. No estimate of damage was available.

FIND NEGRO HANGED.

HEADLAND, Ala., Feb. 2.—(AP). —The body of Wes Johnson, 18-year-old negro farm hand whom officers charged with an attack on a white girl, was found hanging in a woods near Headland to-day, a few hours after he was seized in jail.

A group of men took him from the custody of authorities at Abbeville, Ala., last night.

Raw Milk Distributors Vigorously Oppose Course At Meeting

COMPLIED WITH TESTS

Vendors Of Raw Milk Claim They Serve Twelve Doctors In City

A bylaw recommended by the Board of Health, requiring the pasteurization of all milk sold in Peterborough, was halted in its second reading at Monday night's meeting of the council, and its embodied amendment to the present regulations was referred to the finance committee for consideration.

"This is a serious matter and should have serious thought," Alderman Hamilton said. "I think we could discuss it among ourselves and then call in the milkmen to get their views."

"I can't give a fair and independent judgment without more study," Alderman Gordon stated. "I feel that pasteurization will come ultimately, but for the present question we should know more about it."

Alderman Gordon moved that the committee of the whole for the second reading, with Alderman McIntyre in the chair, rise and report progress. Alderman Wilson seconded this motion, and the bylaw was given an indefinite "hoist."

The Board of Health's recommendation which was read at the opening of the meeting, proposing that a bylaw be prepared, was later referred to the finance committee on Alderman Blocker's motion, seconded by Alderman Wilson.

Opposed By Deputation

Opposition to the bylaw was presented by T. J. Carley on behalf of a deputation from the Raw Milk Distributors' Association, composed of L. J. Clancy, Edward Butler, Norman McConkey and P. R. Castle, and also independently by Thomas J. McMurray and by Reeve W. A. Anderson of Otonabee who was present with a county delegation on another mission.

Dr. G. Murray Fraser, Medical Officer of Health, explained briefly why he had advised the Board of Health to ask the council for a pasteurization bylaw.

Complied With Tests

The association is composed of twenty-one individual raw milk dealers," Mr. Carley informed the council. "Pasteurization is done only on a large scale by dairy companies. These men have complied with the tests prescribed so far in regard to the vending of milk in Peterborough. The regulations covering the vending of milk are drastic. The

(Continued on page 12.)

O.M.E.A. DEMANDS VOICE IN HYDRO

We, Not The Government Are The Owners Says President Elliott

TORONTO, Feb. 2.—(CP)—Representation for the association on the Ontario Hydro-Electric Commission was urged today by President F. C. Elliott of Ingersoll at the annual meeting of the Ontario Municipal Electric Association.

Addressing the opening session, Mr. Elliott said: "We, and not the government, are the owners of Hydro. Hydro matters in Ontario should be discussed on a non-political basis or the utility was "headed for the rocks," he said.

"That is true in Ontario and I'm not casting reflection on either party," the president asserted. "I've never taken part in politics, my viewpoint has been without political feeling, but governments must realize that, no matter what the party, it devolves upon us to divest ourselves of political bias and deal with Hydro from a sane, watchful attitude."

Government co-operation "as a needed for Hydro but the administrative responsibilities of the O.M.E.A. entitled the association to representation on the commission, he said.

"We represent $540 municipal consumers and we intend to continue to ask for that representation and a voice for the consumer," he told the convention. "Control in our hands is part of the solution to our problem and difficulties."

$15,000 Cow Is Guest Of Honor But Finds Banquet Fare Taboo

Holder of Four World's Records And Seeking Fifth Has To Leave Party Early

TRIED TO EAT HER ORCHIDS

TORONTO, Feb. 2 — (C.P.). — Wearily shaking the orchids out of her hair, the belle of the Canadian Jersey Cattle Club's banquet minced daintily from the elevator of a downtown hotel last night and sank gratefully into the deep cushions of a homeward-bound truck.

For like all country Cinderellas, Brampton Basilus, the $15,000 Jersey cow, who holds four world's records as a milk and butterfat producer, doesn't like late hours, even though she was the fete's guest of honor.

The little fawn-colored champion "broke training" with the full consent of her owners, R. H. Bull and Son, to appear as the feature of the club's banquet and neither party seemed to think that the night-life will interfere with her chance of setting a fifth world's record by producing 100 pounds of butterfat every month for the rest of the year.

Penned in the middle of the main dining-room, the 10-year-old Jersey merely batted a mildly inquisitive ear when press flash-bulbs exploded under her nose, and made continued determined efforts to eat her huge flower-bedecked crown.

Deprived that that, she reverted to her routine fare of hay, mash and sugar beets, occasionally raising her head to look reproachfully at her master satting at the head table, as if to say, "Indigestible laurels, phooey!! I wanna go home!"

Too Zealous Nazi Gets Himself Jailed

Berlin, Feb. 2. (CP Havas)

ZEAL for "racial purity" displayed by George Preuss, 38, a well-known anti-Semite, landed him in jail for a five-month term today.

Preuss was walking down a Berlin street when he encountered a group of three persons with an Oriental expression, at whom he yelled: "Dirty Jews! you ought to be run out of the country!" The three Orientals proved to be the Secretary of the Iraq Legation in Berlin and two Turkish friends. They brought a complaint against Preuss, who was promptly sentenced.

FALSE PRETENSES

Woman Gets Annulment — Says Hubby Told Her He Was Millionaire

MONTREAL, Feb. 2—(C.P.). — When her "millionaire" husband turned out to be a boot and shoe salesman who failed to contribute to her support since 1932, Florence Isabelle Martin decided she had enough of married life. To-day Justice C. A. Ducloe in Superior Court annulled her marriage to George Victor Passant, on the grounds she was induced to enter the contract by false pretences.

The woman told the court she was 17 years old when she married Passant, and that he was 19, although at the time he told her he was more than 21.

TERRIER HAS 11 PUPS

WINNIPEG, Feb. 2—(C.). — There's nothing like a good-sized litter of pups to keep a man company when he's sick, thinks J. Gunn. Lt. Gunn said to-day his 16-month-old terrier, Tiny, had given birth to 11 pups, something of a record of dogs of her breed.

Record and Forecast of Weather

LOCAL TEMPERATURES
(Recorded by Govt. Thermometers)

Night	—Yesterday—		
Low.	Noon.	Highest.	Lowest.
6	15	26	19
This date last year.		15	*11

A daily average of 10 degrees higher in both maximum and minimum temperatures, a heavier rainfall by four inches, and 12 inches less snow are features in following summary of chief weather marks for January compared with those of one year ago:

	January	
Average daily	1937	1936
maximum temp.	34.8	26.3
Average daily		
minimum temp.	18.6	8.5
Highest temperature	53.0	39.0
Lowest temperature	1.0	*16.0
Rain (inches)	4.64	0.40
Snow (inches)	5.80	17.30
Zero days	—	10

*—Below zero. —A.O.P.

Lower Lake Region — Fresh northwest winds; partly cloudy and cold, with scattered snowflurries. Wednesday — Mostly fair and cold.

Georgian Bay — North-west winds; mostly cloudy and cold with local snowfalls or flurries. Wednesday — Mostly fair and cold.

Northern Ontario — Fresh northwest winds; fair and cold, with mostly good visibility to-day and most of Wednesday; probably followed by some light snow.

Ottawa and Upper St. Lawrence Valley — Fresh north-west winds; fair and cold to-day and Wednesday.

Lake Superior — Fair and cold. Wednesday—Cloudy, with some light snow; stationary or somewhat higher temperature.

London, 6 a.m.—Temperature, 44; fair, south moderate winds.

Parry — Temperature, 42; clear, south-west light winds.

COLDWELL LOSES MOVE FOR ACTION B.N.A. AMENDMENT

Proposed Committee To Recommend Specific Constitutional Changes In Act

ALLOW SOCIAL LAWS

OTTAWA, Feb. 2.—(CP).—Consideration of changes in the British North America Act has advanced another stage in the House of Commons, but the government has not disclosed definite proposals for dealing with the subject.

For that reason M. J. Coldwell (C.C.F., Rosetown-Biggar) refused last night to withdraw his resolution calling for appointment of a committee to suggest constitutional amendments giving Parliament power to enact social legislation.

During the greater part of yesterday's sitting the House debated Mr Coldwell's resolution, defeating it without a recorded vote after discussion fed by comment on the Privy Council's recent decision on Bennett's government's "new deal" legislation.

The veteran C. H. Cahan (Cons. St. Lawrence-St. George), who said he had known and talked with some of the framers of the Confederation pact thought the question could be brought to a head. He suggested drafting of a simple amendment necessary to give Parliament power to legislate for social security and uniform labor laws and its presentation to Provincial Legislatures and Parliament for approval.

Chance of Unanimity.

This, Mr. Cahan said, would direct the discussion into a definite channel with some hope of unanimity. If the provinces agreed the amendments could be submitted to Westminster in the usual way — a joint address of Parliament's two Houses.

Labor Minister Rogers opposed the resolution and argued that in a country Canada's size these laws could not be efficiently enacted by Parliament alone. He suggested that provinces, which according to recent Privy Council decisions had exclusive jurisdiction, should be given an opportunity to take the initiative.

J. T. Thorsen (Lib. Selkirk) replied with the argument that if a province enacted laws for minimum hours of labor, minimum wages and social security, it might be boycotted by industry. He agreed with Mr. Cahan's proposal.

Mr. Rogers criticized Opposition Leader Bennett, claiming he defied

(Continued on Page 12)

MOVE TO PROTECT SMALL SHOP FOLK

Society Formed In Britain To Meet Chain Store Competition

LONDON, Feb. 2 (C.P.). — Great Britain — which Napoleon once scornfully described as "a nation of shopkeepers"—is concerned about the fate of the small shopkeeper.

An organization, entitled the Society for the Preservation of the Small Shopkeepers, Ltd., has been formed to assist in meeting competition from the large chain stores.

The organization hopes to enable "the small man to sell his goods as cheaply as they can be obtained in the hundreds of branches of the great multiple store companies." Membership will be restricted to the proprietors of retail shops or stores owning not more than three shops with a maximum of 10 full-time assistants in each.

"No greater calamity could befall the British people than that its shopkeepers should be exterminated," the society contends. It goes on to say their existence is threatened by the big chain stores.

SPRAINS HIS WRIST

Donald Keir Injured at Campbellford When He Slips on Ice

(Examiner Correspondence.)

CAMPBELLFORD, Feb. 2. — While on his way home yesterday noon, Donald Keir, Church street, slipped and badly sprained his wrist, adding one more to the already large number of accidents attributed to icy sidewalks for which the town council has already used far more than its usual amount of sand.

F. Grouch of Tonbridge, England, entertains with music from his bicycle pump.

Willie 5-8 Smith Always Gets Mail

Homerville, Ga., Feb. 2 (AP)

WILLIE ⅝ Smith, 24-year-old garage proprietor, grinned today and observed he is free of one trouble that bothers several million other Smiths.

"My mail is never sent to the wrong Smith," he said. Frank Smith, his father, decided on the name when Willie was born because his mail was frequently going to the wrong Frank Smith. Father Smith decided to spare his son similar annoyance, and picked the fraction ⅝ for Willie's middle name.

TEXTILE FIRMS BREAKING FAITH McRUER CLAIMS

(Continued from Page 1.)

submitted to the commission by manufacturers in Canada of cancellation of orders on account of Japanese competition is practically negligible," he said.

"It is submitted that the evidence is conclusive there was no Japanese competition existing on Jan. 15 which would justify any reasonable businessman in Mr. Gordon's position assuming he would no longer be able to manufacture goods at Sherbrooke that could not be sold; and that it was therefore necessary to close the mill indefinitely and throw approximately 500 employees out of employment, to either starve or become objects of public charity."

Mr McRuer argued the real object of closing the mill was due to large stocks already accumulated at Sherbrooke, coupled with shortage of machinery in the Magog print plant. "It was convenient for the company to close this particular mill at that time. If fact," he said, "it had been convenient to curtail production for some days prior to the closing."

The representatives of the industry, failing to get their demands met immediately at Ottawa evidently decided the government might be intimidated, he said, and the Sherbrooke mill was used for this purpose.

Heartless Disregard For Employees

"The action of the company in closing the mill for such ulterior purposes shows a heartless disregard by officials of the company for the welfare and comfort of its employees," said counsel.

Dealing with representations to Mr. Dunning by A. O. Dawson, president of Canadian Cottons Ltd., that "just as we are about to burn the corner Japanese rayon has started pouring into Canada," Mr. McRuer declared evidence showed while they were threatening to close, their mills were actually increasing their purchases of raw materials.

Of tariff protection Mr. McRuer said "consumers of Canada had a common-law right to buy the textiles they require at the cheapest price th are offered in any market of the world."

Special Makers Tax.

For 75 years the Canadian government had seen fit to interfere with this right by legislation in the form of customs duties. When a government did that, it did more than tax the consumer of imported goods by indirect taxation. It gave the Canadian manufacturer of similar goods a right to impose on the consumers a private tax for his own benefit. Viewed in this light, said Mr. McRuer, Canadian tariff laws were a governmental subsidy to Canadian industry.

"One would almost think, from the attitude of the protected industries, that customs tariff laws were a right instead of a privilege," he declared.

Citing the evidence of Gordon E. Hooper, government tariff expert attached to the commission, Mr. McRuer traced tariffs imposed on a large variety of textile commodities. It had been shown the Canadian mill-gregde were wider than those of the United States and that Canadian prices for like commodities were higher he said.

Cut Wages On Higher Profit.

One of the chief arguments for protection was that it would ensure good wages for Canadian workers, yet evidence was that while Canadian manufacturers increased profit for themselves they reduced the wages of the employees.

Investment profits occupied a large section of the brief. Whatever mighe be regarded as fair return on capital invested in a protected industry, he said, it could not be argued owners of the industry were entitled through operation of the tariff to a further return on capital created out of profits in excess of reasonable return on the original capital.

"If a protected industry makes in profits $1,000,000 over and above a reasonable return on money actually invested in the industry,' said Mr. McRuer, "the consumer has in reality been taxed to raise that $1,000,000. It is not just to the consumers that the investors should claim this $1,000,000 as their capital and demand a further tax from the consumers to pay a return to the investor on it."

The Canadian Manufacturers' Association, Mr. McRuer said, possessed powers almost as effective as a court of law and a Royal Commission appointed under the Public Inquiries Act. He challenged the contentions of the association in its claims of inadequate tariffs.

No Effort To Better Conditions.

"There appeared abundant evidence of the activities of the association for the protection of the interests of its members as to tariff action by the Government," he said. "But there seemed to be very little evidence of any action by the association that was designed to improve working conditions or to advance the welfare of the employees."

It appeared to be a body demanding private right of taxation but disclaiming any responsibility regarding administration of funds realized from consumers after its members had been given that right, he said. Most of its energies seemed to have been directed either to promoting legislation for protective tariffs or promting price-fixing agreements."

Aims of the Canadian Woollen and Knit Goods Manufacturers' Association, Mr. McRuer said, ranged "from the dissemination of propaganda by various means at or about election time to the united presentation of causes before those making and administering the tariff laws of the Dominion."

Charges Monopoly.

He charged Canadian Celanese of Drummondville, Que., and Courtaud's (Canada) Ltd. of Cornwall, Ont., of monopolizing the field of acetate and viscose yarns respectively. He criticized Courtaud's for allegedly violating their obligation to the Minister of National Revenue in 1930 when, he said, instead of lowering prices when given increased tariff protection, it boosted them.

Price-fixing agreements by members of the Silk Association came in for severe strictures in Mr. McRuer's brief. He quoted evidence relating to such an agreement between the Paton Mfg. Co. and Dominion Woollen and Worsteds Ltd.

"It is common justice that a law more dominant and inexorable should be invoked to safeguard the interests of the consumers than the self-made regulations of the members of the trade associations within the industry," he said. It was imperative that the law of competition be restored in Canada. He urged that the evidence placed before the commission should be referred to those in charge of the Combines Investigation Act.

Mr. McRuer dwelt on various concessions given many of the companies by municipalities in which they were established and on tariff privileges.

"It is from the taxpayers and consumers of the country that a protected corporation receives its right to make special profits that is otherwise could not make," he said.

"It is the right of those conferring these benefits to be furnished with accurate and honest information in regard to the benefits accruing to the recipients of the special privilege."

Side-stepped Taxes.

He charged Canadian Cottons, Ltd. with "not only setting aside concealed reserves" but with not disclosing to the proper authorities its true profits and thus depriving the government of the taxes justly and legally due.

"It has in fact been shown," he argued, "that the officers of the company falsified the returns to the government in order to conceal the existence of its secret reserve which, between 1916 and 1936 reached a maximum of $2,506,128 and is admitted in 1936 to be $2,277,208."

For this reason, he said, Canadian Cottons, Ltd. was "open to the severest criticism" and all facts had been placed before the proper taxing authorities.

Mr. McRuer said the employers demanded elimination of competition from abroad and asserted the right to organize, regulate and eliminate competition among themselves. At the same time he said, they arbitrarily denied their employees the right to organize in their own interest.

"The employers have for the purpose of asserting their own rights created a powerful and complex scheme of organization, but take prompt steps to suppress the most feeble attempt on the part of the workmen to organize for their protection.

"Such action is a selfish denial of natural justice to that great body of men and women on whose behalf the industry claims the right to be subsidized by the consumers of Canada. It is submitted that the law which gives to any industry this right ought to safeguard to the workers the benefits flowing from the exercise of the rights."

The German cruiser Emden has been cruising the Indian Ocean where the war-time Emden wrought havoc in 1914 until sunk off the Cocos Islands.

The EPIDEMIC Is Here!

BEWARE of epidemics whose first symptoms are often coughs, colds and fever. Stop the cough or cold at the onset with Buckley's Mixture, which first became famous in 1918. Take Buckley's Cinnamated Capsules to relieve the feverishness, headache, and backache. Buckley's Cinnamated Capsules contain Oil of Cinnamon, a powerful internal germicide long used in Europe in combatting epidemics similar to the one now raging.

Be prepared. Get these two dependable, effective Buckley remedies TODAY. Buckley Products are sold everywhere.

OVER 5 MILLION BOTTLES SOLD - A SINGLE SIP TELLS WHY

BUCKLEY'S MIXTURE

REFUSE SUBSTITUTES

HERBERT E. WILTON HAMILTON WEST IS HEART VICTIM

Death Of Former City Mayor Reduces Tory House Membership To 39

IN HIS 68TH YEAR

HAMILTON, Ont., Feb. 2—(C.P.).—Death of Herbert Earl Wilton, member of Parliament for Hamilton West, has reduced Conservative representation in the House of Commons to 39. Former mayor of this city, Mr. Wilton died in hospital here yesterday following a heart attack which seized him Saturday.

His death raised parliamentary vacancies to two, for Hon. Charles Marcil, Liberal member for Bonaventure, died last Friday. The Liberal Government now holds 177 seats.

Born in New Sarum, Ont., 67 years ago, Mr. Wilton engaged in the grocery business with his father at Strathroy after leaving school. Later he became a telegrapher for the Michigan Central Railway. After publishing a small paper at Springfield, he joined the staff of The Hamilton Spectator in 1910. He joined The Hamilton Herald in 1920 and worked there for a year before taking over managership of the Strand Theatre here. He was stricken with the fatal heart attack while at work in his office at the theatre, a few hours after returning home from Ottawa. His last speech in the House was in support of a move to substitute a lethal gas chamber for hanging.

Alderman for Ward 1 from 1926 to 1930, Mr. Wilton was elected mayor in 1933, and was later returned for a second term. He was elected to the House of Commons in the general election of October 14, 1935.

Surviving are his widow; two sons, Frederick C. Wilton of Toronto and Harold L. Wilton, St. Catharines; and three daughter, Mrs. W. Reid, Hamilton; Mrs. George C. Johnson, Lansing; and Mrs. R. B. Brent, Hamilton.

Their Majesties

Their majesties King George VI and Queen Elizabeth are pictured in the first formal portraits they have had made since their accession to the throne. Her majesty headed the King's New Year's honors list, just published, being made a Dame Grand Cross of the Royal Victorian Order.

CHARLES W. KERR IS LAID TO REST

Service Conducted By Chancellor Wallace Of Victoria University

TORONTO, Feb. 2.—Representatives of legal circles and Victoria University as well as personal friends attended the funeral service of Charles W Kerr, K.C., of Cobourg, held yesterday afternoon in Victoria College Chapel. The service was conducted by Rev. Edward W. Wallace, D.D., Chancellor and President of Victoria University, assisted by Rev. R. N. Burns, D.D.

Chancellor Wallace declared it fitting that farewell to Mr. Kerr should be said in Victoria College Chapel, remembering the debt Victoria owed his family, including his father and grandfather. Tribute was paid Mr. Kerr's devotion to his profession and the part he had played as a barrister and at one time in the public life of the country.

Among those present were four members of the Class of '87—the class with which Charles W. Kerr, K.C., graduated from Victoria College—Norman B. Gash, K.C.; Rev. George W. McAll, Professor Walter Libby, and Rev. W. H. Garman. Henry Mason, Mr. and Mrs. J. R. L. Starr, Dr. M. E. T. Addison, Rev. Dr. A. J. Irwin were also present. The pallbearers were: Judge A. Cochrane, Judge O'Connor of Cobourg, Lachlan Burwash, Dr. William Packenham, Professor J. C. Robertson, Dr. C. A. Chant, Professor George R. Anderson.

Interment was in Mount Pleasant Cemetery.

BRIDGENORTH

Bridgenorth skating rink was opened last Wednesday night for the first time this winter. The ice was reported in splendid condition, and a large number of skaters enjoyed the opening of the rink to the fullest extent.

Mrs. James Grant, who had the misfortune to break her leg a few weeks ago, was able to return home from the hospital last Wednesday.

Mrs. James Mann has returned to her home at Hamilton after a pleasant visit with her sister, Mrs. Agnes Westlake.

Mrs. W. R. Wedlock of Peterborough is spending the week at the home of her parents, Mr. and Mrs. Harry McLachlan.

Miss Mary Wheeler of Peterborough visited her parents, Mr. and Mrs. George Wheeler, over the weekend.

Mrs. Fred Jopling was removed on Monday to Nicholls Hospital for an ear operation, following an attack of flu.

Quite a number of cases of "Flu" have been reported in Bridgenorth and vicinity the past week.

Mr. and Mrs. Eldon Sisson and little son, of Peterborough, were recent guests at the home of Mr. and Mrs. George Wheeler.

The young people and children of the village had a very enjoyable time the past week skating on the icy streets.

Miss O. Sidey returned home on Saturday from Amherstburg and Toronto, where she spent the past month visiting friends.

Owing to so much sickness, the card party to be held at Mr. James Jopling's for the benefit of the Rink Company was postponed until Friday night of this week.

Miss Grace Ball entertained a party of girls at her home on Tuesday night, in honor of her twelfth birthday.

Yesterday's Deaths

(By the Canadian Press.)

Toronto— Edward F. Seagram, 63, sportsman and financier.

St. Catharines, Ont.—Rev. Canon P. Piper, one of Canada's best known war padres.

Hamilton, Ont. — Herbert W. Wilton, 70, M.P., for Hamilton West.

Fort Coulogne, Que.—Mrs. Albert Boulter, 83, philanthropist.

PLANT REOPENS

ASBESTOS, Que—Operations at the Canadian Johns-Manville plant and mine were resumed here today after a week's shutdown due to a strike of 1,150 employees.

The workmen were granted demands for a minimum wage of 38½ cents an hour.

Brazil farmers have wiped out most of their debts.

THE TUTTS by Crawford Young

2 BADLY INJURED AT KIRKLAND LAKE WHEN HIT BY CAR

Victims Struck When Walking Behind Sleigh With Party From Social

PAIR IN AUTO ARRESTED

KIRKLAND LAKE, Ont., Feb. 2 (CP)—Frank Bowman, 20, of Toronto, playing for Tekimas here in the Gold Belt Hockey League, and Wiley Millyard, auditor with Clarkson, Gordon Dillworth, and Nash of Toronto, were in hospital here today with serious injuries suffered when they were struck as they walked behind a sleigh bringing a party in from the Queen Lebel bunkhouse where they had spent a social evening.

Earl G. Kelly, shift boss at Bidgood Mines, driving the car which struck down the pair about a mile and a half from Kirkland Lake, was charged with criminal negligence and was released on $4,000 bail. Reider Storen, a former mine superintendent at Bidgood, who owned the car and was a passenger in it, at the time, was charged with being intoxicated.

Has Spine Fractured

Bowman, a brother of Detroit Red Wings, "Scotty," Bowman, suffered a fractured spine and Millyard, whose father is Dr. Millyard, of Coboconk will be in bed for two to four months. His left leg was broken and his right leg had all muscles and sinews ripped to the bone between the hip and knee.

Kelly was arrested at the scene of the accident and Storen was apprehended an hour later in Kirkland Lake.

The sleigh from which Millyard and Bowman jumped to run a bit to warm up, was going the same way as the Kelly driven car, coming towards Kirkland Lake with Kelly, Storen and a prospector, Colin McCrea, of Larder Lake, whom the two were bringing into Kirkland Lake for a mining deal today.

Although the impact drove the box sleigh forward on the team of horses drawing it, no person in the sleigh was hurt.

Berry Bourne, Kirkland Lake, sitting near the rear of the sleigh which had about 30 occupants in sleigh ride party style, straw and blankets for warmth, was nearest to the car when it struck the rear of the sleigh. The toe of his boot was skinned by the bumper.

POLICE CAPTURE 2 LADS IN CABIN

Admit Robbing Brantford Store —One Fugitive From Bowmanville School

BRANTFORD, Ont., Feb. 2. — (CP).—Hiding in a chilly cabin at Rest Acres Reserve, a summer camp about five miles northwest of Brantford, two boys, one a juvenile of Brantford, and the other 16-year-old Earl Wickworth, Toronto, who escaped from the Bowmanville Industrial School, Saturday, were found Sunday night by police. Police said the boys admitted breaking into Gowman's grocery on West Colborne street. They had no food outside of some cake they had stolen. Shivering, the boys cowered in the cabin as police sought them. They were afraid to light a fire. Near the reserve, police found an automobile the boys are alleged to have stolen from Bowmanville.

They reached Brantford Sunday in the car, they said, broke into the store and went to the reserve, where there are a number of cabins.

The juvenile was sent to Bowmanville after he was arrested after a gun fight with Motorcycle Officer Kellas. Several shots were fired. The gun fight started as the officer chased a stolen car used in the robbery of the liquor store here. Both boys may be charged here before being returned to Bowmanville.

Animal toys carved in wood will be a Soviet Russian exhibit at the art exhibition in Paris.

14 Manitoba Students Will See Coronation

Winnipeg, Feb. 2, (CP)

MANITOBA youth will be represented at the Coronation of King George VI and Queen Elizabeth. Seven boys and seven girls will be chosen from collegiate institutes throughout the Province, Minister of Education Schultz announced yesterday.

THREE SMALL LADS ADMIT CRIME WAVE

All Teachers' Straps Among Loot That Included Articles From Long List Of Stores

HAMILTON, Ont., Feb. 2—(CP).—Three small boys who created a minor crime wave, and drove Hamilton police almost to distraction, sat in central police station to-day and confessed robbery after robbery.

"I'm gettin' kinda dry. If I had a bottle of pop I could tell you some more," one of them volunteered as a detective wrote down a long list of places which had been entered and robbed recently.

Police have been combing the city for a gang of criminals as stores in the uptown district were entered and robbed. The robberies were peculiar as the thieves often passed by things of value and took inconsequential articles.

To-day the officers, acting on a tip, arrested three lads, aged 11, 12 and 13. The lads promptly admitted the shop-breakings.

The boys admitted breaking into the Queen Victoria school, where they were pupils, and stealing all the straps from teachers' desks so they could not be punished for their misdeeds

IMPLEMENT PROBE TO BE CONTINUED

Special Committee Of 25 To Take Over Job Formerly Handled By 60

OTTAWA, Feb. 2.—(CP).— Steps were taken in the House yesterday to continue the probe into the cost of agricultural implements left incompleted when Parliament prorogued last session. A special House committee was named by Hon. James Gardiner, Minister of Agriculture and is expected to begin investigation this week.

The probe last session was conducted by the standing committee of agriculture but as this was unwieldy with its 60 members, a special committee of 25 members will take over the job. R. T. Graham, of Swift Current, Sask., will again be counsel and W Macdonald, of Winnipeg, accountant for the committee.

Before the present government came into power tariff protection of 25 per cent. was extended to the farm machinery manufacturers. There was an understanding between them and the government the protection was to remain in force on condition the firms did not increase their prices to the farmers.

When the present government reduced the protection under the reciprocal trade agreement, with United States to 12½ per cent, the implement makers boosted their list prices around 10 per cent. They contended prices had been too low heretofore

Questionnaires Sent Out.

This increase in the face of lower tariffs caused the Government to start an investigation which gathered much evidence last session, it sent a questionnaire to the leading implement makers asking information as to cost of production, distribution costs and losses from bad debts.

The questionnaires went out so late in the session they had not been returned when the committee reported suggesting the probe be continued this year. The answered questionnaires are now available, and will be submitted as soon as the committee is organized.

Further reductions in the tariff on

(Continued on page 12.)

40 P.C. PRIESTHOOD KILLED IN SPAIN BY RED ELEMENT

Nearly All Churches In 23 Dioceses Burned And Eleven Bishops Victims

ORDERS FROM "HIGH UP"

VATICAN CITY, Feb. 2 (AP). — Statistics published in the Vatican newspaper, Osservatore Romano, and attributed to the Spanish college in Rome, asserted today that between 40 and 50 per cent of the Spanish priesthood and 11 bishops have been killed "by Reds" in the civil war.

The article said:

"Before the war the Spanish clergy was composed of 60 bishops, 33,500 priests and 20,640 members of religious orders."

The casualty estimates, it added, were based on 200 letters from bishops and priests and on the testimony of 188 priests and bishops who fled Spain to come to Rome.

"This testimony indicates for all Spain that 40 to 50 per cent of the priests and 11 bishops have been assassinated by the Reds," the college stated.

"In nine dioceses, the percentage of priests executed was 60 per cent. At Malaga, it reached an even 90 per cent.

"Reports from 23 dioceses indicate almost all of the churches have been burned.

"Many localities have been victims of hatred of the Communists but that does not mean precise orders have been given in regard to them. But the massacre of priests and destruction of churches was certainly ordered in high quarters.

"It is still difficult to say who was responsible for these high orders."

INQUEST ON NIXON VICTIM FEB. 10

WATERTOWN, Ont., Feb. 2 (CP) —Inquest into the death of a man believed to be J. Honeycott, Toronto, who was struck and killed last night by an automobile driven by Hon. Harry C. Nixon, Provincial Secretary and Acting Premier of Ontario, will be held Feb. 10, it was announced today.

SCATTERED CROWD—FINED.

LONDON (C.P.). — Philip Walker was fined $375, and $106 costs, and had his license suspended for five years when he appeared in court charged with scattering a crowd about to board a street car, injuring three.

Boy Scouts are restoring a castle of the thirteenth century at Kilbride, Scotland.

WHY PUT UP WITH PIMPLES, WRINKLES AND A SALLOW SKIN?

So many women throw their charm and beauty away — look years older than they are—because they neglect common constipation. They forget that badly balanced meals, over a period of years, can change how they look and feel.

Often their menus lack the "bulk" needed for regular habits. Then constipation, the beauty-killer, sets in. Other effects may be headaches, listlessness, sleeplessness.

Get "bulk" back into your meals with a delicious cereal: Kellogg's ALL-BRAN. It absorbs moisture within the body, forms a soft mass, gently cleanses the system.

Just eat two tablespoonfuls daily, either as a cereal or in cooked dishes. ALL-BRAN is *guaranteed*. Try it a week. If not satisfactory, your money will be refunded by the Kellogg Company. Sold by all grocers. Made by Kellogg in London.

"AND IN 15 MINUTES I'M SUPPOSED TO BE FUNNY!.." BUT STRANGE TO SAY, HERB BELL PUT ON THE GREATEST RADIO SHOW OF HIS LIFE!

Spirits Revive...as you respond to the friendly stimulation of this delicious coffee!

HAVE you ever tasted the indescribably delicious flavour of truly roaster-fresh coffee? *That* is the flavour of Maxwell House.

And how the friendly stimulation of this matchless blend of choice coffees buoys you up. Vita-Fresh Maxwell House comes to you fresh because it is packed in a super-vacuum tin, the only sure way to bring you coffee truly roaster-fresh.

ROASTED AND PACKED IN CANADA

GOOD TO THE LAST DROP

Social and Personal

Phone 1600

J. C. Wood of 777 Water street is seventy-five years old today.

❖ ❖ ❖

Miss Lorenda Kearney of Elm street has accepted a position with the A. J. Freiman Store in Ottawa.

❖ ❖ ❖

Postmaster Charles Lacheur completed on Monday evening thirty-four years of service with the local Postoffice.

❖ ❖ ❖

Mrs. S. Best of Toronto spent the week-end with Mr. and Mrs. J. R. Stuart, Charlotte street.

❖ ❖ ❖

Edward Sullivan of the township of Douro was eighty-one years old on Saturday.

❖ ❖ ❖

Miss Jean Wheeler of McFarlane avenue has gone to Ottawa, where she has accepted a position in the A. J. Freiman Store.

❖ ❖ ❖

Under auspices of the Queen Alexandra Circle of the Ancient Order of Foresters, a whist drive will be held tonight in the W.O.W. Hall.

❖ ❖ ❖

Mrs. Harvey Bone, Mrs. R. Crockett and Mrs. Monty Holtzman, all of Toronto, were guests over the week-end with Miss Mayme Montgomery of Hunter street west.

❖ ❖ ❖

Miss Irene Sturgeon of Braidwood avenue, a bride-to-be of this month, was guest of honor at a pantry shower held on Monday evening at the home of Mrs. A. Hawthorn, McGill street.

❖ ❖ ❖

The many friends of 'Cap' Carson of Sherbrooke street are glad to note that he is able to be out and around again after a successful operation for removal of cataract on his eyes at St. Joseph's Hospital a few weeks ago.

❖ ❖ ❖

John W. Pavy of McGill street, whose wedding to Miss Irene Sturgeon of Braidwood avenue will take place this month, was presented with an electric toaster by his associates of the Brinton Carpet Company, at a 'stag' party held in his honor at Verne Ashmore's cottage on the Otonabee.

❖ ❖ ❖

Members of the Friendship family have birthdays about this time every year. They are daughters of Mr. and Mrs. Charles Friendship of Sherbrooke street: Kathleen, who was nine years old on Sunday, Helen, eleven years old on January 15th, and Gwen, who will be thirteen on the 19th of this month.

❖ ❖ ❖

Miss Teresa Perdue and her friend, Miss Helen Bennett of St. Catharines, have returned to Toronto to resume their studies at St. Joseph's College School after spending the week-end with the former's parents, Mr. and Mrs. Thomas Perdue, McDonell street.

❖ ❖ ❖

In the list of successful candidates in examinations set by the Council of the Institute of Chartered Accountants of Ontario, appear the names of Kenneth A. Wilson and James C. Wilson, sons of Mr. and Mrs. E. R. Wilson of Aylmer street. Kenneth Wilson tried his Intermediate test, while his brother took the final examinations. Both are with the firm of Clarkson, Gordon, Dilworth & Nash, Chartered Accountants, in Toronto.

❖ ❖ ❖

Mr. and Mrs. K. G. Brown of River Road observed quietly on Monday the fifteenth anniversary of their wedding. The former's full name is Klondyke Gold Brown. He was named after the famous gold rush, which commenced in the year in which he was born. His parents, Mr. and Mrs. William Brown of Langston street, will have their fiftieth wedding anniversary on April 13th of this year.

❖ ❖ ❖

In a letter received this morning, Mrs. I. Lewis of 520 Weller street learned of the safety of her sister, Mrs. Kate Junkin of Louisville, Kentucky. In a telegram received a week ago from the latter's daughter, Miss Vera Junkin of McComb, Mississippi, hope had been given up for Mrs. Junkin's safety, as all efforts to contact her up to that time had failed.

❖ ❖ ❖

H. and S. Federation President Here Friday.

An interesting visitor to the city this week will be Mrs. E. E. Reece of Birchcliff, Ontario, president of the Home and School Federation of Ontario, who will speak on Friday night to the members of the Queen Alexandra Home and School Association and will be the guest of Mrs. W. R. Morris, Homewood avenue, during her stay in the city.

Mrs. Reece will base her talk on the work of the Home and School associations. February is Founders' Month for the movement and most of the associations of the city are preparing special programs for this month. In February, 1916, the late Mrs. A. C. Courtice of Toronto started the first Home and School Council in Toronto. In that year, eight clubs were formed in Toronto, and three years later, London, Kingston and Peterborough joined, to form a Federation. Last year, there were 21 Councils and 330 clubs, with 33 countries represented in the International Federation.

❖ ❖ ❖

Junior Welfare League Bridge and Tea.

The Community bridge party and tea of the Junior Welfare League was an interesting event of Monday afternoon. Hostesses for the card games were Mrs. Keith Lech, Mrs. Gordon Munro, Mrs. J. Blaiklock, Mrs. Paige Rowell, Mrs. C. G. Collins, Mrs. W. Perks, Mrs. Walton Stevenson, Mrs. D. B. Falkner, Mrs. D. Lawrie, Miss Claire Mason and Miss Elizabeth Mulholland.

Approximately twenty-five tables of bridge games were played, with Mrs. Rowell, Mrs. Lawrie and Mrs. Blaiklock uniting their tables at Mrs. Gordon Munro's home, where nine tables were played. Each hostess presented prizes to her guests.

Tea was served at the home of Mrs. Fred Collins, McDonnel street, where the hostess was assisted in receiving by the president of the League, Mrs. Walter Perks, and Miss Helen Munro ushered. Mrs. Gordon Munro was convenor of the tea-room. Mrs. D. B. Falkner was treasurer.

Tea was poured by Mrs. R. T. Hicks-Lyne, Mrs. Walton Stevenson and Miss Elizabeth Mulholland. Assistants were the members of the League. The table was done very attractively with a crystal bowl filled with tulips, on a lace cloth. Tea was served in the dining-room and the long drawing-room.

Many guests came in at the tea hour, in addition to those who played bridge. Among the latter were Mesdames N. D. Buchanan, J. D. Collins, J. R. Marshall, C. Lech, F. Hills, R. Abbott, A. W. McPherson, R. J. Goring, S. H. Smoke, A. W. Spence, H. Wightman, R. Leeming, W. Ackerman, G. R. Scott, A. Donnelly, G. M. Fraser, F. M. Delafosse, J. P. Bond, G. R. Langley, H. Shimer, J. McIntyre, B. B. Gilleople, H. H. P. Johnston, D. Ross, K. Kingston, R. Honey, H. N. Young, H. R. Scott, C. Gladman, J. Matthews, T. L. Ashton, P. Rowell, J. Blaiklock, C. D. Hewett, Beer, Armit, R. W. Frank, D. Loucks, Stirrett, F. E. Hooper, T. Gentles, A. G. Howson, V. Eastwood, Jr., L. W. Scott, G. A. Wood, J. P. Strickland, C. H. Ackerman, M. Burnham, W. Denston, R. H. Parsons, D. T. Diplock, R. E. Cutting, H. C. Sootheran, J. H. Vernor, Adrian Macdonald, J. A. Dewart, E. H. Howson, H. G. Mason, A. Sollitt, Panning, H. Bradburn, B. D. Hall, Murphy, I. H. Keefer, R. Harstone, H. R. H. Kenner, McKeever; and the Misses Flora Belcher, Annie Wood, Louise Hall, Clara Morris, Mamie Rogers, Elsie Anderson, Sara and Abbey Robinson, Genevieve Sullivan, M. Erskine, Maude Rush, Grace Reinhardt, Elizabeth Scott, Marjorie Hatton, Lenore Lyle, Helen Davidson.

Unsightly Hair
On Face and Moles
Completely, Permanently, and Painlessly Removed by Electrolysis. Eyebrows Permanently Arched. For appointments Phone 962, or write
Mrs. Marie Murduff
409 Wolfe St.

Campbell's Milk Guaranteed
The purity and quality of Campbell's Milk is guaranteed unconditionally. Daily testing and grading assure our customers of the best quality milk possible.
CAMPBELL'S
DAIRY PRODUCTS

Phone 2210

SPRINGVILLE

OFFICERS ELECTED BY UNITED CHOIRS

Annual Party Of Springville, Fairmount Organization Is Enjoyable Event

(Examiner Correspondence.)

SPRINGVILLE, Feb. 2.—Springville-Fairmount United choirs held their annual choir party and election of officers on Wednesday evening last in the basement of Springville church.

The short business session resulted in the officers of the past year being unanimously returned with Bernard Preston as president; Fred McIndoo, treasurer, and Mrs. (Rev.) H. P. L. Seymour, secretary, for the new year. At this opportune time Mrs. Seymour was presented with the gift of a purse, as a slight expression of the appreciation of the choirs for her devoted services as organist. Mrs. Seymour suitably thanked them for their gift.

Rev. Mr. Seymour also spoke a few words of encouragement to the organization.

Crokinole was the amusement of the evening. Seven tables were filled and the game progressed, mingling humor with skill.

Late supper was served, consisting of oysters, ice cream, pie, etc., thus bringing the evening to a happy close.

Quilting Dinner Held

Recently the W.M.S. held a quilting and pot luck dinner at the home of Mrs. Melville Johnston. Twenty or more ladies were present and the dinner proved to be a real banquet. Four quilts were made, the tops having been previously pieced by Mrs. H. Clark, Mrs. Wm. Whitfield and Mrs. M. Johnston.

Many thanks were expressed to Mrs. Johnston and family for their hospitality.

Wife Preservers

Don't forget to wash your tea kettle when you are washing your dishes; you now know how. Don't let soot and grime disorder it. Keep all your kitchen utensils shining and housework won't seem such a drudgery.
For Drugs Phone 15 Elliott's

Donations For Worthy Cause

I. O. D. E. Remembers Various Funds—Visits Total Large Number

At the regular meeting of the 57th Regiment Chapter of the I.O.D.E., held in the Officers' Mess of the Prince of Wales Rangers at the Armories, with the regent, Mrs. W. Gordon Hall, presiding, donations were voted to Girl Guide work, the Crippled Children and Cancer Funds and the Susie Sorabji Memorial in India.

Following the roll call, the members took affirmation to the new Sovereign, King George Sixth.

Reporting for local Christmas cheer giving, Mrs. Hall said that fourteen baskets had been distributed and a box containing clothing and presents was sent to a school in the North country.

Mrs. R. Cottrell reported flowers sent to six members who were ill or bereaved, and Mrs. W. Sharpe made sixty-eight visits during the month.

Mrs. C. H. McWilliams outlined some very interesting Current Events within the Empire and Mrs. D. A. Loomis gave a short extract showing progress made in aviation in recent years.

All Saints' Carnival Prize-Winners

Prize winners at All Saints' skating carnival Saturday night were: Ladies' fancy dress — Miss Meeks; ladies' comic dress—Mrs. R. J. Miller; girls under 16—Muriel Fallon; youngest girl—Betty Dorset; men's fancy outfit—Norman Allen; men's comic outfit—Paul Micks; boys under 16—Alex Richardson; youngest boy—Arthur Miller; oldest skater—Robert Wright; door prize — Bert Moore; A.S.A.A. prize—Alex Runnett. Mr. Ray Hunter acted as starter for these races, won by: Girls 12 and under—Joan Alexander; girls 16 and under — Eleanor Collins; ladies—Miss T. Saunders; boys 12 and under—Jack Cuthbert; boys 16 and under — Jack Hickey; men — Walter Farr; A.S.A.A. race—Jack Quirt. Costume judges were: Rev. J. D. Paterson, Miss Mabel Watson, James Price and Alex Webber.

Fashion Service

2739

Ricrac trims this attractive cotton home ensemble.

The fitted flared apron looks like part of the dress. It's easily slipped on and off and won't muss your coiffure.

The young wide shoulder line makes the dress especially simple to sew. The yoke cuts in one with the flared sleeves. They're cute! Aren't they? They're roomy and comfortable too, for home tasks. The skirt has a cleverly arranged kick plait. It gives a youthful flare and necessary fulness.

A bright cotton print in aqua blue ground is as smart as can be with navy ricrac. The apron may match or contrast.

You'll wear the dress for local shopping or porch later.

Style No. 2739 is designed for sizes 16, 18, 20 years, 34, 36, 38, 40, 42, 44, 46, 48 and 50-inches bust. Size 36 requires 3⅝ yards of 39-inch material with 4¼ yards of braid for dress; and 1⅞ yards of 39-inch material with 5⅝ yards of braid for apron.

The Examiner,
Please order for me:

Pattern Number .....
Size .....
My Name .....
Address .....
.....
I enclose 15c in payment

MacDonald's Son Weds

Pictured after the wedding ceremony at Caxton Hall, Westminster, are Mr. and Mrs. Alastair G. MacDonald. The bridegroom is the son of former Premier Ramsay MacDonald; the bride is the former Mrs. Doreen Mayberta Banaz.

ST. JAMES' CHURCH ANNUAL MEETING

Reports Reveal a Successful Year Just Closed By Southend Congregation

Reports received at the annual congregation meeting of St. James' United Church Monday night, revealed that a successful year had just been closed. Rev. F. W. Craik is pastor of the church, and F. J. Hogan was appointed secretary pro tem.

A short worship service opened the meeting, with Rev. Mr. Craik in the chair.

Reports were received from the various organizations of the church and Sunday school, showing splendid progress throughout.

The pastor addressed the meeting, speaking of his work during the six months of his stay in St. James', and stressed the wholehearted sympathy and support of his boards and the congregation in general as being most encouraging and inspiring.

Election of Officers

Elders, for three years, were elected by acclamation, and included R. B. English and J. H. Spence.

Elder for one year.—W. M. Wood.

Stewards for three years were elected by ballot: E. Kitney, E. Frost, G. Cuff, S. Rowe and B. Pitchford. For two years.—H. Fife and Roy Moynes. For one year—A. Davis and E. McKinstrey.

C. F. Kitney was re-appointed representative to Nicholls Hospital Board.

A sincere vote of confidence and appreciation to the pastor was tendered by A. E. Saunders and W. Littlefair, and endorsed by the congregation.

The business also included a vote of thanks to all who assisted in the recent renovation of St. James' parsonage, both in time and donations. In this vote, thanks were conveyed to Miss Peterkin for her thoughtful gift through which the pastor was provided with an individual Communion set for his visits to the shut-ins of the congregation.

The evening's business was carried out as a supper meeting, at which the Ladies' Aid Society were hostesses and provided a bountiful repast. The financial reports are not given here, since all were not presented, but were entirely encouraging and promise a very successful year in all departments.

Prayer, offered by the pastor, brought this another year's work, to a conclusion.

TRINITY CHURCH HAD GOOD YEAR

Total Amount Of Money Raised For All Purposes Was $19,247

The annual congregational meeting of Trinity United Church was held on Friday evening. The minister, Rev. George S. Easton presided and conducted the devotional exercises. R. F. Downey acted as secretary of the meeting. Reports of the Church activities for 1936 were presented by the following societies and organizations of the congregation: Trustee Board, Finance Board, Missionary and Maintenance Fund, Sunday School, Cradle Roll, Choir, Women's Association, Women's Missionary Society, Elizabeth Parker Auxiliary, Living Link Mission Circle, Olive Mission Band, Canadian Girls in Training, Junior Congregation, Flower Guild, Trinity Club (Young Peoples), and Men's Association. These reports revealed that good progress had been made in all departments of the Church's program for 1936 and that much valuable service had been rendered by voluntary and gifted workers in the various fields of endeavor. The membership report showed that 73 new members had been received into the Church during the year, 29 by Profession of Faith and 44 by Certificate. There were 38 removals, leaving a net gain in membership of 35. The total amount of money raised by all societies and organizations for all purposes was $19,247, of which $5,509 was for missionary and benevolent causes. The amount raised for the Missionary and Maintenance Fund was $3456, being an increase of 20 per cent. over the givings for 1935. All the Women's Missionary auxiliaries exceeded their 1936 objectives by a substantial amount.

At the close of the meeting there was a social hour when refreshments were served by the ladies of the Women's Association, bringing to a happy conclusion a meeting reporting a most successful year of Church life and activity.

WOULD DEPORT JEW-BAITERS

BOURNEMOUTH (CP)—Declaring he had found East London Jews sober, thrifty and fond of children, Rt. Rev. A. F. Winnington-Ingram, Bishop of London, said persecutors of Jews should be deported.

LAKEFIELD

ST. ANDREW'S Y.P.S. SPECIAL PROGRAM

Interesting Papers Are Read By Several Members Of Society

(Examiner Correspondence.)

LAKEFIELD, Feb. 2.—The Young People's Society of St. Andrew's Presbyterian Church, Lakefield, was in charge of the evening service on Sunday, January 31, when they held a special program, the theme of which was, "Christ Pre-eminent." Miss Ethel Blakely, president of the society, presided. The service opened with song, which was followed by the Bible lesson read by Evelyn Moore. Rev. Robert Boyle led in prayer, after which T. W. Chaplin spoke, explaining the purpose of the service.

Interesting and instructive papers were given by Misses Mary Davis, Mary Borland, Ethel Lake, and Jean Clark. A solo, "Out of Christ," was rendered by Mrs. T. W. Chaplin.

SALLY'S SALLIES

Most people lose their health getting wealthy and then lose their wealth getting healthy.

BUEHLER

387 George Phone 3680	
THICK RIB ROAST	15c
SHOULDER PORK CHOP	17c
RIB BOIL lb.	8c
CALF LIVER Sliced, lb.	28c
FRESH PORK HOCKS, lb.	10c
SPARE RIBS, lb.	12½c
PORK HEART, lb.	10c

WEDNESDAY

Just Between Us Women

A Daily Chat With Examiner Neighbors, Conducted by Roberta

GROW old along with me! The best is yet to be,
The last of life, for which the first was made;
Our times are in His hand, Who saith, "a whole I planned,"
Youth shows but half, Trust God, see all, nor be afraid.
—Robert Browning.

Dear Friends:

So many think that youth is all there is to life, but when we look back we see how inexperienced we were, so if you are feeling the years steal up on you, and not liking it overly well, just think how good it is to get past the heat of the day.

And if we have lost all that youth stood for see how much we have gained. We have experience, that most priceless of all possessions. If you have travelled much, you know that there comes a time in your life when you are tired of all the scenery, all the new friends, all the different sensations, and you want to go home.

Home, with all its drawbacks, all its staying there. Home to those who know you as you are, where you need not entertain and be entertained, where you can don some old clothes and really enjoy yourself, where you can rest and enjoy your soul.

Where you can put down roots, for the wanderer keeps pulling his life up by the roots, and although I will grant you that it has its thrills, yet it can become tiresome too.

Don't mistake me. I love to travel, and have done much of it, but when we get tired and weary, it is good to stay put sometimes, to get better acquainted with those around you, whether it is your own home town or not, for people in the main essentials are the same the world over.

The Frenchman gets just as annoyed as we do at certain things, so do all the rest. Meeting new faces can be great fun, but talking over the old days can be nice also.

About the only things I do not like about growing older is not being so fleet, shortness of breath, and looking older, for truly I feel as young sometimes as I did at seventeen, and other times I feel as if I had lived a hundred years.

And yet we know that every day is bringing us nearer that home which we shall all go to, sooner or later, and we know also that there are compensations in being a certain age, for no longer need we fear to say we are tired, no longer need we hurry to dance and make merry.

Listen to what Young the poet says about growing older:

"At thirty man suspects himself a fool;
Knows it at forty, and reforms his plan;
At fifty chides his infamous delay,
Pushes his prudent purposes to resolve,
In all the magnanimity of thought
Resolves, and re-resolves, then dies the same."

All we know about it is, that there is no going back, so it is up to us to make it as pleasant for ourselves as ever we can. We do not want to go into the next world and think of all the things we might have done, all the things we could have seen, and remember that we let ourselves grow old without really living.

Sometimes we hear a person say, "Oh if I only had gone ahead and done so-and-so while I was young," but there are few things we cannot start to do, even if we are older. If it is never to late to mend then it is not too late to live.

So forget about your years and your white hair, and start right in to do all you want to do before you are a day older. Do not let age hold you back, but go to it now.

Your Friend,
ROBERTA.

Prices Slashed
ON
Everything This Week at the Tiny Tot Shoppe
Gladys M. Costello
Suite 104
Royal Bank Bldg.

COARSE GOLD LINEN FOR EVENING WEAR

Magpie Gloves With Alternate Black And White Fingers Also Shown

PARIS, Feb. 2—(A.P.)—An airplane wedding outfit with electric flashlight buttons was one of the Parisian fashion showings to-day.

Vieing with the wedding outfit in interest were sports belts dangling with lemons, oranges and pimentos. Evening dresses of coarse gold linen, and magpie gloves with alternate black and white fingers also were shown.

The ardanse collection launched a new procelain fabric soliels beaded for sports, afternoon and evening wear.

Stiff grosgrain and silks were used in coats, jackets and evening boleros.

White grosgrain ribbons replaced pique as trims. Pockets were dramatized in size and number, and also embroidered with sailboats and clocks.

Bicycle shorts were shown, accompanied by a removable, box-pleated skirt. There was a white linen tennis outfit with perugia red suede shoes and a red suede bolero.

The Smart Set Shop's 7th Anniversary SALE!

CORSET SALE ½ PRICE
This is a great opportunity to procure style and comfort. Corsets, Corselettes, Girdles and Brassieres in up-to-date fabric and "Lastex" at a fraction of their regular value—with fitting service for which the Smart Set Shops are noted. Priced from .....
69c to 4.95

Crepe and Satin Slips
Pantie Sets, Teddies, Pyjamas and Gowns. Reg. 1.98, to clear at **1.09**

Silk Crepe and Satin Gowns and Pyjamas
All sizes and shades. Reg. 3.95 and 4.95. To clear at .. **2.98**

Hosiery Specials
First quality Service and Chiffon. Regular $1.00. Two pairs for .. **1.79**
First quality Service and Chiffon Hose. Regular 79c. Two pairs for **1.35**
Service and Chiffon Hose. All shades and sizes. Sale special, per pair.. **57c**

Lingerie Specials
All first quality lines, 10 to 20% discount on every article. Starts January 28th. Ends February 10th.
395

Flannel and Satin Kimonas
Reg. 3.95 to 6.95. Must clear at **2.89**

Satin and Silk Blouses
Reg. 2.98. Now **1.29**

"Goodyear" Cardigans and Pullovers. Finest wool.
Reg. 2.98. Must clear .. **1.29**

The Smart Set Shop
412½ GEORGE ST.

BARRIE'S Alteration Sale

To clear our racks before the carpenters and painters start to work, we have reduced prices to such a point that you will be unable to resist taking advantage of the tremendous savings offered. Come and see for yourself.

COATS - SUITS - DRESSES - SKIRTS - BLOUSES

COATS - - - $14.50 and up
DRESSES - - - $2.95 and up
SUITS - - - $25.00 and up
SKIRTS - - - $1.00 and up
BLOUSES - - - $1.50 and up

Sale Starts 9.00 a.m.
WEDNESDAY MORNING

310 AND 314 GEORGE ST. Barrie's TELEPHONE 340

The Examiner

The Peterborough Examiner published each evening by Peterborough Examiner Limited Office, Hunter and Water Sts., Peterborough, Ont.

Subscription Rates: 15c per week in city delivered by carrier; $4.80 per year by mail to outside points.

Members: Canadian Press; Audit Bureau of Circulation; Canadian Daily Newspaper Association; Empire Press Union.

PERRY J. GIFFEN, Managing Director.
A. R. KENNEDY, Managing Editor.

PHONES: Editorial 1601 Business Office 1600
Private Branch Exchange to all Departments

TUESDAY, FEBRUARY 2, 1937

The Trained Man Knows How

After all the trained reporter knows how a story should be written. For a good many days we have been reading stories appearing in morning papers and watching others as they came in here on the wire, telling of floods in United States. There have been articles speaking of damage in millions of dollars, in hundreds of millions; others telling of the loss of lives here and there; of thousands of men working day and night rescuing people, and of soldiers patrolling areas under orders to shoot those who persisted in looting.

But the intimate, close-up picture did not appear until John T. Ross of the Paducah (Ky.) Sun-Democrat told just how a flood spread and how it dealt with him and his wife and children. John Ross says he went out of the office to get a bite to eat in a nearby restaurant. We can believe that because a reporter's hours are irregular. When he stepped out there was water on the street, but he could hop over it. When he came out of the restaurant the water was so deep one could go through it only with hip boots and John Ross had no hip boots, nor could he get any. He couldn't even get a pair of rubbers or goloshes. Then he thought about getting home to see how it looked there. It was but three blocks, but he could not get within a block of it. His wife and children had gone to a hotel and taken a room.

In short order the hotel was flooded and the fires went out. It was time to move again, the sick folk being taken away first and then the women and children. John Ross stayed behind until he had a chance to enter a boat. Going down the widest street in the city the boat struck the top of a submerged truck and there it stuck. It was necessary to pitch out water and John Ross did that. The journey from the hotel to land high enough for safety was two miles and it was all made along city streets. He found his family huddled with others in a concentration camp in a high school on a hill. And the only complaint John Ross made in his story was that his left arm was so sore from a typhoid shot that he could hardly make his typewriter go. Yes, the trained reporter understands the step-by-step narrative which enables people to understand the experiences through which thousands of people to the south have been passing within recent days which stretches themselves out into torturous weeks.

Jurors Fear Manslaughter

Manitoba and British Columbia are studying the Criminal Code to see if there is some way of securing more convictions in cases where automobile fatalities are brought before court. When drivers of cars are placed on trial facing the charge of manslaughter it is difficult to get a jury to agree to conviction. The feeling seems to be that it is about the same as finding a man guilty of a modified form of murder through carelessness which caused an accident. The suggested amendment would carry heavier penalties than that of "driving to the common danger" charge, but it would get over the frailty of the jury to register a verdict of guilty when manslaughter was the charge to be dealt with.

The fear in the mind of the average juror is not so much that an accused person shall receive adequate sentence, but there is a decided disinclination to return a finding of guilty of manslaughter. There has been no formal application made to Ottawa yet, but we believe there will be and should be. There is something wrong with the present method, so that in itself is sufficient reason for trying another.

Thus We Make Progress

Perhaps it is a matter which we should fix up quietly without letting the outside world know anything about it. But Peterborough in its arrangement of offices in the civic buildings is at last going to fix up an office for the Mayor.

So far the Chief Magistrate has had to conduct his dealings with callers or deputations in the Clerk's office, and if that room is fully occupied then the Chief Magistrate has had to be content through all the years with meeting folk in the corridors or at any particular point of vantage which might be unoccupied.

If the caller arrives and asks for the Mayor's office it is just possible that the person undertaking to furnish guidance and direction might be hard put. He might point one direction on Monday and another on Tuesday.

We are inclined to believe Peterborough is rather unique in this regard, so 1937 with its other marks of progress will go down in history as the date when the Mayor of this splendid city had an office for himself.

He Had Feet and Brains

There are a good many people who know very little about boxing or prize fighting who must have smiled broadly the day after Joe Louis of Detroit tried for ten rounds to knock over Bob Pastor in New York. For days the writers of sports in metropolitan papers had been telling it would be only a matter of a few rounds before the Louis person was declared the victor, and those who are in the habit of betting money were giving odds of ten to one that Louis would end the thing in three rounds.

No question that Louis is the superior man with his fists, and he weighed some 24 pounds more than Pastor, but this unknown Pastor was in the ring at the end of ten rounds and apparently no damage had been done to him. The secret of the whole thing was that it was a case of footwork on the part of Pastor. It was described by some writers as "running away," but one cannot run far in the small roped-off space in which such events are staged. When the slower and mightier Louis was set to fly one of his heavy punches Pastor had moved.

A veteran of the Boer war enjoyed reading of the encounter. He told the Examiner "It was much like that in South Africa for a while. We would surround the Boers, draw in from all sides, and then when the closing-in movement came we'd find they weren't there."

We hope the prize ring and those who follow it have not lost their sense of humor because there is something in that affair about which they should smile to the point of a broad grin. A great smasher was prepared to do great smashing but the man who was going to be smashed decided not to be at any given point when the process was going to be made effective. Then he was elsewhere. Louis had a better set of fists but Pastor had more brains and better feet.

Rich In Historical Value

T. H. G. Denne has done something for Peterborough. In most cities there are in existence some old-time pictures; now and then they are on exhibition when there is an old-home week or some similar event. But this exhibition is different; it is greater and better and it is uniform. Mr. Denne has secured the original pictures from many points in the Dominion; he has had people borrow them for an hour to take them to a photographer; others he has pursued in person until he had been successful in securing what he required. In all the work has taken months of patient effort and a good-sized outlay in cash, but it has been brought to completion and Mr. Denne admits he is pleased with the work. It shows Peterborough as it used to be.

In due time the collection will become the property of Peterborough. When that is done Mr. Denne will be suitably and officially thanked, but as newspapers have the habit of rushing in ahead of customary routine the Examiner right now extends the thanks of this city to Mr. T. H. G. Denne for the unusual contribution. It will be here as a lasting exhibit; it will be a sort of magnet for former residents to turn aside and come this way to inspect the collection. In historical value the Denne collection will be rich.

Ironing a Hard-Boiled Shirt

Diplomats in Moscow are in a bad way. Right now they are in the centre of the social season, and it is stated the social season is bright and gay in Moscow. The foreign diplomats are often called upon to attend a dinner each evening of the week, and that calls for a good supply of fresh-laundered boiled shirts.

The trouble in Moscow is there is but one hotel, the National, which boasts a place where shirts can be laundered. There are Chinese laundries to be sure, but the Chinamen say they cannot get enough starch. One laundryman promised a 30-day service but the charge was $3 per shirt. The latest development is a pooling of shirts which will be rushed to Finland to be laundered.

If these diplomats had wives from the Tenth Concession of other days they would have no trouble about having their hard boiled shirts placed in order. Grandfather always wore one and it was stiff as a poker in front, and it was ironed right on the premises, and the ironing board used to rest between the kitchen table and the back of a kitchen chair a short distance off.

The polishing that was done on the front of that shirt was the high mark of Tuesday, for Tuesday was ironing day. There might have been other garments and furnishings which went through with a lick and a promise, but grandfather's boiled front shirt was not one of them. A great deal of stiffness had to be brought into existence before it was completed. No laundry ever had a chance to operate on the broad expanse of that bosom. A succession of flat irons which sat and roasted on top of the kitchen range attended to that. Each in turn was tested by moistening the tip of the finger with the tongue and then trying the iron to see to what extent it sizzled, or the newly-heated iron was first tried on a bit of paper to see if it would scorch. It took longer to iron grandfather's shirt than it would to milk three cows, but the ironing of that boiled shirt seemed to be regarded as the standard by which the household on Lot 4, Concession Ten would be judged. There was pride and relief in the final movements which placed the arms and the tail around at the back and saw the shirt taken upstairs and placed in the chest of drawers in the back bedroom.

These diplomats in Moscow must have wives who know nothing at all about fixing up a man for special occasions. Certain it is they never came off the Tenth Concession.

NOTE AND COMMENT

According to a Toronto paper the Guelph reformatory teaches youngsters the lingo of gangland. With a little help of course from the movies and the radio.

The medical authorities declare that the flu epidemic is of a mild type but they will never succeed in making any of the victims believe that statement.

Conservatives in the British riding of Richmond insisted upon having a married man as their candidate. They doubtless wanted some one who was used to taking orders.

The fact that ground hogs have been reported as out in the open long before February 2 suggests that the animals have been neglected in the matter of calenders this year.

Toronto firemen had to fight a blaze in the Finnish steam baths but kept out of the women's section. Whatever else they may be the Queen city fire laddies cannot be accused of being opportunists.

Increasing fatalities among pedestrians on provincial highways tragically emphasize the necessity of providing safe places for folk to walk who are compelled to travel those roads on foot.

Lord Tweedsmuir says he finds it difficult to handle the iron stones used by Ottawa curlers. He should not feel bad about that; many of our own players have the same trouble.

British officials describe the speech of Chancellor Hitler as "vague and negative" and it must be admitted those are unusual adjectives to apply to the Reichsfuehrer.

There are still 157,742 persons on relief in Montreal and in the face of that total it takes a practised politician or a particularly hardy optimist to claim conditions are back to normal.

An order for $20,000,000 worth of rolling stock for the Canadian National Railway is welcome not only for the employment it will provide but for the assurance it gives that the railway situation is improving rapidly.

An Italian newspaper, commenting the birth rate is not climbing, is wondering whether Italy will have enough soldiers in the future to guard the country. That is a view point that helps to explain the general armament campaign.

Portland, Oregon, harbor authorities are worried because of the number of slot machines the police are dumping into the river there. They must be putting the things out of business faster in Oregon than we are doing in Ontario.

A story from Ottawa says Canada will not have unemployment insurance before 1940 at least. Surely if there is the will to do something along that line the difficulties in the way are not insurmountable.

Fifty students have named Prince Rupprecht of Bavaria as rightful king of England, Ireland and Scotland. The decision is not interfering with the plans for the coronation of King George VI., we understand.

January managed to get through without a subzero day and so far as the popular vote is concerned February is given a free hand to follow the excellent example set by the first month of the year.

A farmer from Tuckersmith in Huron Co., is in the hospital at Seaforth and unable to attend to his winter work. Neighbors went to his bush and put up about 20 cords of wood for him. Stratford Beacon-Herald is inclined to think the combined sound of the saw and axe was more pleasant than European war news. It was.

WEE ANGUS

(By A. B. K.)

¶ I train Wee Angus best I know, and tell him how he ought to go, and keep the lad in check; I emphasize how he must scrub, and be acquainted with the tub, and wash around his neck.

¶ I talk to him about his boots, on hanging up his ties and suits, being tidy at his meals; I've made him shine his shoes at night, because I want them done up right, and polished at the heels.

¶ I tell Wee Angus reasons why, I want to see him stand up high, and do the best he can; when he grows up he'll do the same, and bear an honored sort of name, and be a dandy man.

¶ But he came home the other day, in doubt of all the things I'd say, on keeping neat and trim; he said the top boy in the class, the one who couldn't help but pass, was way ahead of him.

¶ And Skinny seldom brushed his hair, he always said he didn't care, that filled me up with grief; and Skinny's tie was in a knot, his collar never looked so hot, he never cleaned his teeth.

¶ And Skinny never shined his boots, for style he didn't give two hoots, he used no looking glass; his hands were never scrubbed too clean, on fixin' up he wasn't keen—and yet he topped the class.

Here and There In The Debates

NO BACKER NEEDED

Mr. HEAPS: I should like to know whether the lending companies take any lien on a property for any loan they make.

Mr. DUNNING: None whatever. The only security is the individual's note. No endorsement is required.

Mr. McGREGOR: Does the minister mean that anyone can get a loan without someone else backing his note?

Mr. DUNNING: Absolutely; that is what I say. This scheme is devised for the individual on his own credit, without endorsement and without collateral security. That is why the government is standing behind the scheme,—in order to make it easy for people who have character and credit, and can assure the bank of their ability and willingness to repay, to get a loan without note or collateral, in the simplest possible way. That is why the scheme has started off so successfully. In spite of the winter season, $1,200,000 has been lent in small amounts in less than two months. All this, of course, will develop during discussion of the details of the bill itself.

Mr. McGREGOR: That is not being carried out in my constituency. Anyone who applies for a loan must have someone to back his note before he gets the money.

Mr. DUNNING: If it is a loan under this plan?

Mr. McGREGOR: Yes.

Mr. DUNNING: Well, a bank making such a loan cannot qualify for the guarantee of the government.

Mr. McGREGOR: I can tell the minister that the fact is as I have stated, because I personally have backed two of the notes.

Mr. DUNNING: I should like to have the particulars, because one of the conditions is undoubtedly the one I have stated. It will be possible to discuss this more intelligently on the bill itself, but if the loan is under the provisions of this plan unquestionably a borrower does not require an endorsement.

Mr. McGREGOR: I will give the minister the details, including the name of the bank, when the time comes.

* * *

HE WANTS AN ANSWER

Mr POULIOT: Mr. Chairman, I have been sitting here quite impatiently for the last fifty minutes and I cannot say that I have listened very carefully to what the right hon. gentleman (Mr. Bennett) has said. What he took fifty minutes to say he could have said in ten had he cut out all repetition. You are presiding, sir, over a committee made up of seventy-nine members of this house. May I ask each one of the other seventy-eight members of the committee if the hon. member for Calgary West has answered my questions. They were fair, very easy to understand, and spoken in very plain language. I want an answer, Mr. Chairman. The right hon. member for Calgary West stated, according to page 2200 of Hansard of April 27, 1936, that he had realized that Mr. Hungerford was weak. Now he is the gentleman who appointed Mr. Hungerford as president of the Canadian National Railways, a most important job. I ask him now, When did he realize that Mr. Hungerford was weak, according to his own statement? I ask him if it was before Mr. Hungerford's appointment by the right hon. gentleman himself or if it was after, and if it was after, why did he not discharge Mr. Hungerford on account of that weakness? This is no joke, sir. The right hon. member for Calgary West said, "I know whereof I speak." It was probably not the first time he said it, but he said it on that occasion. I should like to have an answer to those three questions, if you please.

Oh, no answer? I shall sit down then because I should like to have an answer; it is very important. No answer? There will be a long speech, a long lecture on everything, and I am surprised the right hon. member for Calgary West has not given us the name of the first locomotive between Montreal and Laprairie. He was telling the story of the railways, and he could have told us that, as well as the length of the locomotive, the number of wheels, and all that. That is the kind of story we listen to in the house when we have important business to carry on. Now I ask him a question concerning a position of the greatest importance, equal to that of the president of the Canadian Pacific Railway. I am not a rich man, but I am a good Canadian citizen, just as good as anybody else, and I should like to know why the right hon. gentleman appointed Mr. Hungerford as president of the Canadian National Railways if he thought he was a weak man, and I shall ask him, further, if it was not because he thought he was a weak man that he appointed him to that position.

YOUTH'S PROBLEMS.

(Kitchener Record)

IN THE last 20 years Canadian industries have not been called upon to absorb into employment more than the youth of the country who have come of age in 18 years, and in the last ten years not more than those who have come of age in nine years. This is because ten per cent of young people have remained in the schools.

In cities and towns something like another ten or 15 per cent on the average day of the year are out of school but idle, by reason of being laid off work or not getting started in a gainful occupation at all. So it cannot be stretching the truth to say that in the country as a whole, since pre-war days, industry has come 15 per cent short of absorbing the biological supply of youth. If the same tendency is continued for a few more years, the average young person will still be dependent on his parents when he is in his twenties.

A Bit of Nonsense

Couldn't Fool Him

A boy from the town was passing through a hay field with a country friend. "What are those funny things?" he asked the country boy, pointing to haycocks.

"Oh, that's hay," replied the friend. "Pull my other leg," shouted the city youth. "Hay doesn't grow in lumps like that."

PROFITABLE.

Reveller (display hatful of money): "Look what people kept giving me as I came home."
Wife: "What on earth were you doing?"
Reveler: "Shinging."—Humorist.

Letters To The Editor

Correspondents Discuss Various Topics.

EUROPE MIGHT NOTICE

Editor Examiner:

Sir: Last week our newspapers carried a news item to the effect that the Canadian Red Cross had forwarded its cheque for $1,200 to aid the flood refugees in the United States. With thousands of millions of dollars in gold bars in the United States treasury, the cynic may be inclined to enquire: "What does a contribution of $1,200 amount to?" In this reader's judgment, it amounts to a great deal. This gesture of human brotherhood across the international boundary is—or should be—a fine example for the peoples of Continental Europe, with their multiplicity of "isms" and their racial hatreds. On the other side of this ledger of the human heart, Canadians recall that American Red Cross train, which spontaneously set out for Halifax when disaster visited that city.

And I recall this little item in your own columns a while back: "Hastings, Dec. 12—A bale, including 3 warm quilts, blankets, clothing and useful articles, valued at $21.00 was packed on Wednesday afternoon at the home of Miss D. Plant by the members of St. George's Women's Auxiliary."

Here the same rich principle is at work—a gift of $21.00 to the mighty West, out of which thousands of millions of dollars in golden grain have streamed East since 1900! One of these days the sun of prosperity will again glorify those Prairies. Those heart offerings will be remembered in happier days. They tie this wide land together with bonds tougher and more enduring than its steel rails. Wasn't it only the other day that F. D. R. in the shining hour of his electoral triumph spoke to one of our newspaper representatives thus: "Canada! Oh, send them my love!"

Adolf and Josef and Benito et al, please copy

"JACK CANUCK"

Toronto, Feb. 1.

WANT IT PROBED

Editor Examiner:

Sir: The following letter has been sent by the Co-Operative Commonwealth Youth Movement, Ontario Section, to Attorney General Arthur Roebuck. We hope you will give it the publicity it deserves:

"Hon Arthur Roebuck, Attorney General,

"Dear Sir: The attention of our organization has been directed to a press report of Tuesday, January 19th, emanating from Sudbury and concerning the arrest of Allvis Bouillard on the charge of vagrancy.

"This press report, we believe, indicates that investigation is necessary to clear up the allegation of threatened arrest for seeking employment and the assumption of presiding Magistrate McKessock that the law requires imprisonment as an adequate solution to unemployment.

"We ask the opportunity of discussing with you this particular case and the law governing similar cases. Our delegation awaits your reply as to the most convenient time of meeting."

Sincerely Yours,
EAMON P. PARK
General Secretary

Toronto, Jan. 26.

Editor Examiner:

Sir: The above letter which we are forwarding to you from our Provincial Executive bears the hearty approval of our local club, in that we believe it should be investigated and publicized, in order that we might be informed of the final disposition of the case, the laws and ruling of the court concerning same.

From the report we believe that Allvis Bouillard is a boy who normally would become a good citizen, and an asset to any community that might adopt him. He is young, ambitious, and not afraid of menial or hard work. As he stated to the judge, "I will take any kind of bush work; I can swing an axe as well as anyone else. I don't want to go to Burwash."

It is obvious from the report that Burwash is not the place for this lad. There is no evidence or even suspicion that he has violated any moral or social code. He has a sense of honour and duty in that he would not sponge a living from his father.

Mr. Editor, if we as citizens of the province of Ontario have passed laws by which the poor are oppressed, is it not time we rectified this situation? Every working man in Canada pays taxes to the government, legislative, and administrative bodies for the purpose of keeping the unfortunate, and all the forces of reaction have failed to agitate a concordant Voice of Protest even from property owners, to abolish this levy and dispersal of funds. Why was this boy not given the helping hand? We pay for it, we have a right to expect it. If there are legal technicalities in the way they should be abolished to conform with the will of the people through the Cleansing Powers of Publicity.

Sincerely Yours,
H. R. LONG
President, Peterboro C.C.Y.M.

CHEAPER HYDRO?

Editor Examiner:

Sir: A great deal has been published about Hydro being reduced in price to home consumers. In Peterborough this is not a fact, as will be seen by the following comparisons:

1936 Bill—Consumption, 140 k.w.h.
First rate 100 k.w.h. @ 2½c.... 2.50
Second rate 40 k.w.h. @ 1½.... .50
Service charge ..... .56
3.56

1937 Bill—Consumption, 140 k.w.h.
First rate, 110 k.w.h. @ 3c 3.30
Second rate, 30 k.w.h. @ 1.2c .. .36
3.66

It seems the new rates have been arranged to benefit the more wealthy consumers. Nor are the new gas billing arrangements convenient to consumer. They should be monthly.

A.O.P.

Peterborough, Feb. 1.

OLD DOCUMENTS

Editor Examiner:

Sir: Reading a few days ago in your paper about a man's apprenticeship papers, reminded me I have in my possession my great-grandfather's papers when he was apprenticed to the trade of a baker which includes his freedom in the Bakers' Guild. I am told these are parchment dated 1804, and in the 44th year of King George III. It sets forth in very strong terms what an apprentice must and must not do. It is printed in the old English language which at first sight is somewhat difficult to read. I have also another paper, a copy of the oath of every person that is admitted a Freeman. If you should know of anyone who is interested in such things I am at home nearly every evening except Saturday and Sunday and am willing to show them to anyone who might call.

I do not wish to part with them.

Yours Sincerely,
JOHN T. THOMPSON, SR.
184 George St.

WHAT DO COUNTRY PARSONS DO?

Editor Examiner:

Sir: The following week's log was taken at random because of a chance remark implying that the country parson should do more than he is doing.

Sunday: Took three public services, one Bible Class met two committees, read three plays in advance for coming week and drove thirty miles. During the remaining six days put in thirty hours at chores—attending cow and chickens, repairing barn, putting on storm doors and windows, lighting fires and making cupboard, etc.: made eleven calls including one trip to hospital which took about six hours; attended four church meetings which took about eight hours; six hours were taken up preparing a heap of loose change for the bank, taking it there, shopping, and a call at the hospital; twenty-one hours were given to reading and sermon preparation.

To do this involved driving one hundred and eighty miles and including Sunday, would equal about ninety hours, excluding meals and reading in bed. Worked in there somewhere are two trips to a garage and the receiving of callers and visitors. All the same it's a great life if one doesn't weaken or get thin-skinned, and most of the people are generous, friendly and kind.

Signed,
CLERICUS

Feb. 1.

NOT MEANT FOR THEM

Editor Examiner:

Sir: It is somewhat amusing to read in Saturday's Examiner the rather tempermental remarks of city employees and others in regard to a criticism of lack of information supplied by the council and especially the retiring members seeking re-election.

The criticism did not refer in any way to the conduct of the treasury or any other civic department. The criticism refers to the isolated items of information regarding council and committee meetings, that they are scattered over different sections of the paper and that the council should arrange for a condensed readable report of these meetings, with the view of giving the electors full information on current matters.

There has been a noticable improvement in this regard recently. This public information does not mean that matters of a private nature such as occurs in relief should be made public.

Council matters are the ratepayers' business and they are not asking favors in requesting full information on civic affairs, and such information would prevent the "slip over" attempts sometimes made by interests not concerned with the taxpayers burdens.

The criticism is aimed especially at the practice of not giving information at the very time it is most in need, that is at election and nomination dates and should be previous to either.

One comment is that this information is "invariably furnished" at the nomination. This is exactly what is not done. Apart from a brief—and commendable—review by the Mayor and Ex-Ald. Tuggey what information did the electors get?

Of course, we had the effusions of the "rainbow chasers" but from our finance committee—the most important—what information was furnished? I voted for all the retiring members of the council, but it was not on account of the information furnished.

Electors should have a basis for choice that would make an election something more than a mere guessing contest. The publishing of the estimates and the auditor's report—both satisfactory—does not touch the points at issue. The estimates come long after the election, the auditor's report deals with past events and is not easily understood by those not familiar with accounts. If civic matters were presented in a way that would encourage a continuous interest, there would be less talk of compulsory voting, no interest, etc. The employees at the city hall will doubtless recover from their little "brain storm" especially when they discover it was a case of "mistaken identity." With some live criticism within the council and some without ratepayers may expect a keen interest in civic matters and have them conducted in such a way that ratepayers may be able to intelligently support or check the council's action.

RATEPAYER

Feb. 1, 1937.

Hard to Believe How Time Flies

FEBRUARY 2

1907 It is announced that Peterborough is not to get the carpet factory of John Crossley and Sons, Halifax, Eng.

Fred Whiteroft has left to join the famous Kenora Thistles hockey team.

The Pittsburg orchestra is heard in a brilliant concert in the Grand Opera House.

The Board of Works decides to extend George St. south to Lansdowne St. at once.

William Deyell has been elected president of the East Emily Dairy Company.

Frank Yeigh of Toronto gives a picture travel talk in the Y.M.C.A. hall.

1917 Sir Adam Beck offers the Peterborough Radial Railway the Otonabee Power Company and the Gas system to the city for approximately $400,000

Pte. H. J. Hill who went overseas with the 93rd Battalion and was transferred to another battalion at the front has been killed in action.

A big deputation is being prepared to wait upon the city council to urge the establishment of civic bathing beaches.

The thermometer today went down to 20 below zero and with a strong wind blowing the cold was very severe.

Pte. Alfred Kennedy who enlisted here with the 39th Battalion is officially reported wounded.

1927 Board of Education estimates for the year are $220,600, which is $3,000 less than the total for last year.

Frank Irwin, assistant provincial commissioner presents charters of members to Scoutmasters G. H. Roper and C. A. Corbett of the 3rd and 4th Peterborough troops of Boy Scouts.

Grafton woman whose car figured in the accident when the fire truck jumped the Brock St. bridge is fined $5.

Rinks skipped by W. J. Oke and F. C. Weber are defeated in the bonspiel at Oshawa.

W. H. Bradburn, M.P.P., left for Toronto today to attend the opening of the Ontario Legislature

ARGENTINE WHEAT.

(Welland Tribune)

WHEAT from the Argentine is now a factor in the retardation of marketing of the Canadian surplus.

Shipments from the new Argentine crop have been increasing in volume since the end of December and they are exerting a depressing influence on the market. It is possible that Argentine has, in this harvest, a crop of 260 million bushels which would be the fourth largest in the history of the country. However, due to frost in the south and heavy rains during the harvesting season, quite a lot of the new crop wheat will be off color and not as acceptable as the Canadian grain. But wheat moving toward Europe at a rate of five or six million bushels a week, is bound to affect the export market in a way that will not help the sale of the Canadian cereal and that is the principal obstacle that the Canadian crop will meet and it is doubtful whether the existing price for Canadian wheat can be maintained during the next two or three months. The Argentine wheat can be sold at a lower price because it is not of the same high quality but it is wheat and some of the European buyers are not particularly discriminating on that score.

SEEDS OF WAR

(Los Angeles Times)

Those who sow the seeds of war apparently overlook the fact the only bumper crop they can expect is one of widow's weeds.

Feel Chilly - Start to Sneeze Nose Starts to Run

Then comes the cold which, if not attended to immediately, shortly works down into the bronchial tubes, and the cough starts.

On the first sign of a cold or cough go to your druggist's and get a bottle of Dr. Wood's Norway Pine Syrup.

You will find it to be a prompt, pleasant, reliable and effectual remedy for your trouble.

It has been on the market for the past 44 years. Don't experiment with a substitute and be disappointed. Get "Dr. Wood's".

MARKET QUOTATIONS

Quotations Complete To Closing Time

Toronto Stocks

Leeming and Leeming

	High	Low	Close
Abitibi	8¾	8½	8½
Con Bake	20⅞	20¼	20⅞
Br. Am Oil	25¾	25⅝	25¾
Beauharnois	8¼	8	8¼
Can Bread Co	9⅞	9⅝	9⅞
Bldg Prods	63	63	63
Bell Tel	167	167	167
Burt F N	42½	42½	42¼
Brazilian	24⅞	23½	24⅞
Brewers & Dists	8½	8½	8½
Brewers Corp	18¼	18¼	13¼
B C Pow A	38	38	33
Can Bud	9¾-9¾		
Can Cem	16	16¼	16
C P R	17⅝	16⅞	17⅝
Honey Dew	110-120		
Can Dredge	44	43½	44
Can Car and F	20½	20¼	20¼
Can Canners	8½-9		
Can Oil	16½-17		
Can Malt	37½	37	37½
Cockshutt	16¼	16	16
Dom Bridge	56	56	56
Dist Seagram	26	25½	25½
Dom Stores	11	10¾	10¾
Fanney Farmer	22¾	22⅝	22¾
Ford A	27	26⅞	26½
C G E	206-210		
Can Gypsum	15½	15¼	15½
Cons Gas	206	206	206
Gen Steel W	17¼	16⅝	16½
Ham Bridge	16⅝	16½	16⅝
Walk G and W	47	45½	45¾
Walk G&W pfd	19¾	19¾	19¾
Int Nickel	64½	63½	64¼
Int Util A	21	20¼	21
Int Util B	2⅝	2¼	2⅜
Ind Alcohol	6¾	6½	6½
Imp Oil	21⅝	21¼	21⅝
Imp Tabacco	14-14⅝		
Con Smelt	76½	76½	76¾
Laura S	75-76		
Loblaw A	23¾	23¾	23¾
Mont L H & P	35¾	35	35¾
McColl-Front	13¾	13¾	13¾
Massey-Harris	9	8¾	9
Massey Pref	59	59	59
Page-Hersey	100	99½	99½
Pressed Metals	33-33½		
Rogers Majestic	8½-9		
Shawinigan	31¾	31¼	31¾
Int Pete	35¼	35¼	35¼
Stand Paving	7-7½		
C Vinegar	20	19¾	19¾
Wineries	3½	3½	3½
Walker Brew	2½	2½	2½
Weston's Ltd	18¼	17¼	18¼
Steel of Canada	83	81½	81½

New York Stocks

Biggar & Crawford

	High	Low	Close
Atchison	73½	73	73½
Amer. Can.	111	110	111
Amer. Smelting	93	..	..
Amer. Roll. Mills	34¼		
Anaconda Cop.	55	54½	54¾
Balt. & Ohio	22¾	22½	22¾
Baldwin Loco.	10¾	10½	10¾
Bendix Avn.	28	27	28
Beth. Steel	83¼	82⅝	83⅛
Briggs	52¼		
Can. Pacific	16⅞	16¼	16⅞
Chrysler	127	123½	127
Columbus Gas	17⅞	17¼	17⅞
Cons. Gas	47	46	47
Dupont	171	..	..
Elec. B. & S.	25	..	..
Gen. Elec.	64	63¾	64
Gen. Motors	67⅞	65⅞	67⅞
Goodyear	35¾	35¼	35¾
Int Nickel	64¼	63⅝	64¼
Johns-Manville	145¼	145¼	145¼
Mont Ward	58⅝	58¼	58⅝
NY Central	42½	42½	42¼
North Amer	31½	30⅞	31½
Pack Motors	11½	11¼	11½
Penn Ry	41⅝	41½	41⅝
Radio Corp	11⅞	11⅝	11¾
Std Brands	15⅝	15⅜	15⅜
Std Oil of NJ	70⅞	70½	70½
Studebaker	16¼		
South Pacific	47½	47	47½
Timk Roll B	76		
United Corp	7¼	7¼	7¼
US Steel	97	95⅝	96½
Westinghouse	163	160½	163
Yellow Cab	28⅝	28¼	28⅝

Grain Quotations

Leeming and Leeming.

WINNIPEG WHEAT.

	May	July	Oct.
High	121⅝	118	107⅞
Low	119⅞	116⅝	105⅝
Close	121⅝	117⅞	107¼

CHICAGO WHEAT.

	May	July	Sept.
High	121⅞	118	107⅞
Low	126⅝	110¾	107⅝
Close	128¼	112½	108⅝

SIX MORE WEEKS WINTER

BRANTFORD, Ont., Feb. 2 (CP)—Six weeks of "hard winter" were forecast here today when Bill Campbell's bear, Teddy, came out to see his shadow, yawned, refused to eat anything and went back in his den for another long sleep.

The sun was shining when "Teddy" made his exit, the first time he had come out of his den in several weeks. Mr. Campbell, who owns a coffee shop at Cainsville, has two cub bears who are experiencing their first winter. They have not hibernated at any time and have eaten heartily each day.

How to Make MONEY in GOLD STOCKS

Booklet telling how to select, when to buy, how long to hold. Sent without charge to those interested in buying well selected mining stocks. WRITE FOR COPY.

H. R. BAIN & COMPANY LTD. Bain Bldg. Bay St. Toronto

WEST-END HOME IS RANSACKED

This Heading Appeared in Your Examiner on Friday, January 29th. IT MIGHT HAVE BEEN YOUR HOME. Your Only Real Protection in Such a Case is a Residence Burglary Policy Issued By

Davis-Thompson COMPANY

Insurance and General Agency Real Estate

433 George Street 'Phone 40

Toronto Mining

Biggar & Crawford

	High	Low	Close
Acme Oil	17½	17	17½
Afton	9	8	9
Ajax Oil	52-55		
Aldermac	157	153	153
Anglo Huron	790	750	790
Arntfield	100	99	100
Ashley	12	10	11½
Bagamac	8	7¼	7½
Bankfield	158	155	155
Base Metals	28	..	..
Beattie	155	150	150
Big Missouri	64	60	60
Bobjo	29	28	28
Bralorne	875	875	875
Bidgood	159	147	152
Bufaflo Ank.	11⅜	11⅜	11⅜
Bunker Hill	22½		
Can. Malart	215	207	215
Castle Treth	155	153	155
Cent. Manitoba	24	22	23
Cent. Patricia	520	505	505
Chem. Research	123	120	123
Chormium	125	120	125
Chibougamau	270	247	262
Dalhousie Oil	270	250	250
Dome Mines	50¾	50¼	50¼
Eldorado	245	240	245
Falconbridge	10½	10⅜	10½
God's Lake	97	93	94
Goldale	47	44	45
Goodfish	16½-17		
Graham Bousq.	33½-36		
Granada	57	50	52
Greene Stabell	40	38	40
Gunnar	117	112	117
Hard Rock	280	269	275
Hollinger	15⅝	15¼	15¼
Howey	63	62	63
Hudson Bay	33¾	33⅝	33⅝
J-M Cons.	57	52	54
Kirk. Hudson	225	205	225
Kirk. Lake	123	120	122
Kirk. Townsite	37	36	36½
Lakeshore	56½		
Lamaque Con.	26	20	20
Lebel Oro	28½	27½	28
Laguna	106	104	104
Little Long L.	825	815	825
Macassa	800	775	780
Man. & East	13	12	12½
McIntyre	39¾	39½	39¾
McKenzie R. L.	194	190	191
McMillan	17	15	15
McVittie	36	30½	31
McWatters	95	90	90
Mining Corp.	410	395	410
Moneta	173	168	168
MacLeod	385	360	365
Newbec	6-6½		
Nipissing	350	345	350
Noranda	74⅞	74¾	74⅞
Nordon Oil	35	33½	34
O'Brien	10¼	10	10¼
Omega	125	120	121
Pamour	395	380	380
Parkhill	23	22	22
Paymaster	112	108	111
Pend Oreille	340	330	335
Perron	230	220	220
Pickle Crow	920	900	900
Pioneer B.C.	660	655	660
Premier	405	400	400
Read Auth	680	610	665
Red Lake G S	135	130	134
Reno	124	122	123
St Anthony	32	28	29
San Antonio	230	221	225
Sherrit Gord	320	310	315
Siscoe	620	605	615
Stadacona	173	168	170
Sudbury-Basin	570		
Sullivan Cons	210	205	210
Sylvanite	480	465	470
Shawkey	101	95	97
Tech-Hughes	600	595	595
Toburn	415		
Towagamac	295	150	159
Ventures	295	290	290
Waite-Amulet	370	350	350
Wayside	6½	6	6½
White Eagle	4½	4¼	4⅝
Wright-Harg	805	800	805
Sladen	235	226	232

BABY BRIDE IS LIKELY TO BE LAST

(Continued from Page 1.)

limitations in cases where parents consent.

Hubby On Guard

Johns, meanwhile, expressed dislike for strangers who talk to his wife.

"Let Eunice alone, don't scare her," he told newspapermen at his parents' mountain cabin.

They are living for the present with his father and mother, Mr. and Mrs. Nick Johns, whose farm adjoins that of the bride's parents, Mr. and Mrs. Lewis Winstead.

Mrs. Winstead defended the early marriage of her daughter, one of several children.

"My girl has a right to marry," she asserted. "She has a right to have her man the same as me or any other woman. And Charlie is a good boy. He don't throw away his money. I set a lot of store by Charlie.

"My girls always work. I put 'em in the corn field almost as soon as they can walk. My girls don't loaf and they don't get in trouble neither."

DEATH WAS THE VICTOR

Man Who Got Enough to Drink—Finds Quart of Whiskey is Fatal

CHICAGO, Feb. 2—(A.P.)—Albert Jybula, 24, handyman in a northside tavern, is dead because, witnesses said, he accepted a stranger's challenge to "buy you more drinks than you can stand."

"It can't be done," retorted Jybula, so two beer steins were filled with a quart of whisky.

Jybula gulped them down and staggered out. Found unconscious in his room, he was taken to a hospital, where he died last night.

Said Dr. Joseph Welski: "This man has had too much alcohol."

OMEMEE

Rev. O R. and Mrs. Flindoll of Seagrave were guests of Mr. and Mrs. Lamb last week.

Miss Jessie Lamb of Hastings spent Saturday at her home here.

Miss Ruth Jones' many friends will be glad to know she is recovering from her recent illness and hopes to resume her duties at Temple Hill School this week.

Mr. Bill Weir of Lakehurst was the guest of his parents, Mr. and Mrs. D. Weir over the week-end.

Miss Leola Northey is visiting friends in Peterborough.

23 BURIED IN SLIDE.

CUNEO, Italy, Feb. 2.—(AP). — Twenty-three Alpine soldiers were killed, government officials disclosed to-day, when they were buried under an avalanche of snow Saturday while on patrol in the Italian Alps.

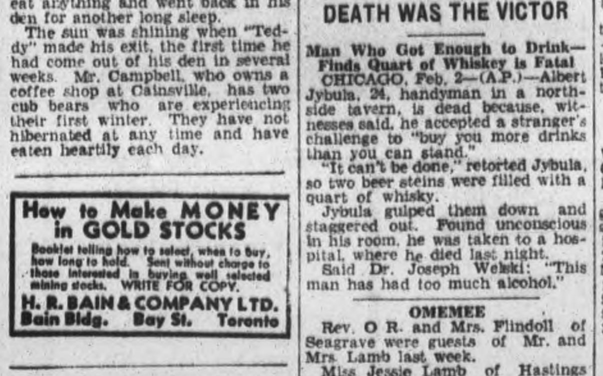

Cheese Quotes Produce and Livestock

MONTREAL PRODUCE

Prices held steady on Montreal open produce markets.

Graded egg shipments in carlots or less were quoted at 24c a dozen for grade A-large, 22c for A-medium and 20c for A-pullets. Receipts: 665 cases.

Butter was quoted at 25¼c to 25¾ per pound for carlots or less of No. 1, while lots to retailers were 27c for solids and 27½c for prints. Receipts: 54 boxes.

Cheese was quoted at 13c to 13¼c for Ontarios, while Quebecs were unquoted. Receipts: Nil.

Potatoes: Prince Edward Island Mountains, 90's, $2.10; New Brunswick Mountains, 80's, $1.70 to $1.75; Quebec Mountains, 80's, $1.60 to $1.65.

BUFFALO LIVESTOCK

Hogs, 3,000; active, 15c to 25c above Friday's average; bulk good to choice 170-250 lbs., $10.75; trucked-in lots, $10.65 down; rather plain 110 to 140 lbs. Midwestern consignment, $9 to $9.50; packing sows, $9.35 to $9.65; rough heavies, $8.25 to $9.

Cattle, 1,600; holdovers, 100; steer and yearling trade uneven; good offerings, weak to 25c and more lower; medium and lower grades active, strong; good 950 to 1,250 lb. steers, $10 to $11.35; very few above $11; medium steers and heifers largely $8 to $9.50; Canadians to $9.75; cows active, firm; low cutter and cutter, $3.75 to $4.75; fleshy lots, $5.50; bulls, common lightweights, $5 to $5.50.

Calves, 700; vealers, steady; good to choice, mainly $12.

Sheep, 4,500; lambs active to all interests; barely steady, improved quality considered; good to choice ewes and wethers, 90 lbs. down, $10.50 to largely $10.75; medium and mixed grades, $9.50 to $10.25; aged ewes to $6.25; general run, $4 to 5.75.

MONTREAL FLOUR AND FEED

Cash grain: No. 1 Northern wheat, $1.33; No. 2 Northern wheat, $1.32; No. 2 C.W. oats, 62c; No. 3 C.W. oats, 62c; No. 1 feed oats, 61c; No. 3 C.W. barley, 89c; Argentine corn, 88c. Per bushel basis track, Montreal, ex-store.

Spring wheat flour—First patents, $7.20; second patents, $6.60; bakers' patents, $6.70. Per barrel, in 98-lb. jute bags, delivered Montreal freight points.

MONTREAL LIVESTOCK

Calf and hog prices eased a bit yesterday on livestock markets, while cattle and sheep held barely steady.

Receipts: Cattle, 955; calves, 816; sheep, 309; hogs, 2,244.

Good steers made $6 to $7, medium, $5 to $6; common, $3.75 to $5. Good heifers were $5 to $5.25; medium, $4.50; common, $3.50. Good cows sold at $4 to $4.25; medium, $3 to $3.75; common, 2.50; Canners and cutters were $1.75 to $2.25; bulls, $3 to $4.50.

Good veals were $10, medium good, $9.25; common light, $7; drinkers, $5 to $7; grassers, $3.50 to $4.25.

Good ewes made $9, bucks, $7.75 to $8; sheep, 3.50 to $5.

Bacon hogs, fed and watered, made $8.50 ;butchers and heavies, $8; extra heavies and light, $7.50; sows, $6 to $7.

WINNIPEG GRAIN.

WINNIPEG, Feb. 2. — An early buying wave swept the Winnipeg Grain Exchange, but gains were pared more than a cent and wheat prices held to a restricted groove in late dealings. Strength at Liverpool and an improved demand for Canadian wheat more than offset by late weakness in markets to the south, and values finished ¼ to ⅝ higher.

Futures:

Wheat—	Open	High	Low	Close	Prev Close
May	121¼	121⅝	120⅝	120⅝	120¾
July	118	118¾	117	117	116⅝
Oct.	107⅝	107⅝	106¼	106¼	106
Oats—					
May	54⅞	55	54½	54½	54¼
July	52¼	52¼	51⅝	51⅝	51⅝

ONTARIO GRAIN.

Approximate prices track shipping point:

Wheat $1.20 to $1.23, oats 51c to 53c, barley 69c to 72c, corn 68c to 72c, rye 99c to 95c, buckwheat 80c to 83c, malting barley 99c to $1.03, milling oats 52c to 53c.

TORONTO CHEESE

TORONTO, Feb. 2 — (C.P.). — Wholesale prices on the Toronto Cheese Market were unchanged today with dealers buying large, colored, paraffined and government grades at 13½ to 14 cents.

Wholesalers offered cheese to retailers at the following prices: New—Large, 14½c; twins, 14¾c; triplets, 15. Old—Large, 19c; twins, 19¼c; triplets, 19½c. Medium, 18; twins, 18¼c; triplets, 18½c.

TORONTO PRODUCE

TORONTO, Feb. 2 — (C.P.). — Wholesale prices (United Farmers' Co-operative Co.) for Toronto delivery to-day were:

Eggs—Grade A-large, dozen, 20c; grade A-medium, 18c; pullets, 16c; grade B, 16c; grade C, 16c. Churning Cream—No. 1 lb., 26c; No. 2 lb., 24c. Butter—No. 1 solids, lb., 26c; No. 2 solids, 25c. Potatoes, bag, f.o.b. at shipping point: Ontario, $1.65; New Brunswick, $1.85; P.E.I., $1.95. Mill feed—Bran, 35; shorts, 36; middlings, 38.

FRUITS AND VEGETABLES

TORONTO, Feb. 2 — (C.P.). — Wholesale prices on fruit and vegetables were unchanged to-day.

TORONTO POULTRY

TORONTO, Feb. 2 — (C.P.). — Wholesale poultry prices were unchanged to-day.

TORONTO LIVESTOCK

TORONTO, Feb. 2 — (C.P.). — Lamb prices showed a decline for the week of 50 cents on the Toronto Livestock Market to-day and sheep were a little easier. Cattle trade was draggy with prices 15 to 25 cents lower on steers and heifers. Calves sold around previous levels. The hog market was unsettled by early afternoon. Cattle holdover from Monday was 1,400 head.

Receipts reported by the Dominion Livestock Branch were: Cattle, 1,300; calves, 370; hogs, 1,390; sheep and lambs, 620.

Only a small portion of the cattle supply was traded by early afternoon. Butcher cows were steady at $2.75 to $4.

Butcher steers and heifers were lower with choice weighty steers at $6.50 to $7 and a few medium to good butchers at $5 to $5.50.

Bulls moved slowly at $3.50 to $3.75 for bolognas, a few good butchers reaching $4. Fed calves made a top of $7.50 with medium grades down to $5.50.

Choice veals brought $10 to $10.50, occasional tops bringing $11. Common light vealers were as low as $5.50.

Indications pointed to a close near previous levels on the hog division. Previous close on off truck bacons was $8.10 to $8.25.

First grade Western lambs sold at $9.50, and others from $8 to $9. A few culls were priced at $7. Sheep were from $5 to $5.50 for good ewes.

HOG PRICES.

TORONTO, Feb. 2 — (C.P.). — Six bacon hog market points reported easier prices to-day with other cities showing unchanged quotations. Barrie, Brantford Kitchener, Guelph, London and Peterborough noted declines as high as 30 cents.

Live - weights: Barrie, $7.75; Brantford, $8.10; Guelph, $7.85; London, $7.75; Hull, $8; Peterborough, $7.90; Stratford, $8.

Dressed-weights: Barrie, $10.35; Guelph, $10.50; Kitchener, $10.50; London, $10.35; Hull $11.10; Peterborough, $10.40; Stratford, $10.70.

NAVIGATION AIDS MAY CAUSE DELAY AIRWAY OPENING

Aeronautical Experts Feel It Would Be Best To Wait Until 1938

TILL FIELDS COMPLETED

OTTAWA, Feb. 2—(CP).—Shortage of navigational aids to-day was reported threatening a handicap to next summer's projected launching of the long-heralded Trans-Canada Airway.

Aeronautical experts were said to feel flying would be possible in the summer as originally planned, but that it would be better to wait until 1938 and start with the best possible facilities. It was recalled also the government had found some airports at important points would need improvement to make them suitable as landing fields for high-speed modern aircraft.

The government was reported almost ready to give the House a bill to establish machinery for flying a trans-continental air and passenger service and the Senate was scheduled to receive to-day a bill enlarging powers of the Board of Railway Commissioners, giving it authority over air transport rates, among other things.

Some observers pointed also to long-time silence of the government regarding a year-old proposal for establishment of a trans-Atlantic air service linking the United Kingdom, Irish Free States, Newfoundland and Canada and connecting at Montreal with the Trans-Canada airline.

Due Last Summer.

Experimental flying of the Atlantic skyway was to have started last summer but none has taken place yet. Last spring it was reported the delay was due to shortage of suitable commercial planes in the United Kingdom where aeronautical manufacturers were swamped with orders for military craft.

It was understood the Trans-Atlantic and Trans-Canada Airways were designed to form a major link in the round-the-Empire air service, but there was never any suggestion that this country's air development would await launching of the Trans-Oceanic airline.

Canada, as far as has been learned, has not nominated a commercial concern to represent it in the joint operating company which will fly the Atlantic. This country and the Irish Free State agreed early in 1936 to name representatives to hold a little less than one-quarter of the stock each while Imperial Airways were named by the British government as its representative to hold a controlling interest in the joint company.

WAITED TOO LONG

Court Refuses Annulment To Man Wed 30 Years

NEW YORK, Feb. 2 (CP)—Frederick Vath, 50-year-old piano tuner, waited too long before he sought annulment of his 30-year-long marriage to the mother of his 13 children on the ground that her first marriage had never been annulled.

Justice Leander Faber denied the petition yesterday after Vath testified he knew of the first marriage all the time and had never done anything about it previously.

DINNER IN PEACE

Viscount Plays Knock Knock When Toastmaster Is Absent.

LONDON, Feb. 2 (CP)—Viscount Leverhulme, who recently married by special license Mrs. Winifred Agnes Morris, had a knock-knock story to tell the day before his wedding.

He was a guest at a luncheon to inaugurate the first national appeal of the People's League of Health and told of a dinner he had just attended where the toastmaster was absent and the chairman had to do his own knocking.

"When he knocked some wag called out 'Who's there?' he answered, 'Leverhulme.' The wag said 'Leverhulme who?' and the answer was 'Leave a human being to have his dinner in peace.'"

HARD TO SNUFF OUT

Man Who Became Father at 94 and 96 Recovering After Heart Attack.

NEW BERN, N.C., Feb. 2.—(AP). —George Isaac Hughes, who became a father at 94 and again at 96, apparently was on the way to recovery to-day after a heart attack.

The nonagenarian was seized on Sunday, but late yesterday he rallied sufficiently for his physician to say he "had a good chance to recover."

Up until a few months ago Hughes chopped wood and did chores about the house.

His wife is 28. They were married three years ago. Their first born, a boy, is two years old. A daughter was born seven months ago, just before Hughes' 97th birthday.

SUGGESTS UNION SERVICES

Church Of England And Free Church Urged To Unite For Coronation Services

BRADFORD, Feb. 2 (CP Cable).—Rt. Rev. A. W. F. Blunt, Bishop of Bradford, today suggested the Church of England and the Free Churches unite in Coronation services in parish churches.

"I am willing to authorize that a Free Church minister be invited to read the lessons or give an address at such a service," he wrote in the diocesan publication.

Widow Arrested

Soviet secret police arrested Mme. Nadejda Krupskaya (Above) widow of Nikolai Lenin, one of the founders of the Soviet, following the machine-gun execution of 13 Trotskyist adherents found guilty of treachery, according to reports from Warsaw.

REBELS TORPEDO RED FREIGHTER

Spanish Crew And Cargo Believed Saved In Malaga Vicinity

By Francisco Ocana

(Copyright, the Havas News Agency.)

MALAGA, Spain, Feb. 2.— (CP-Havas).—The Spanish government freighter Delfin was the target for a torpedo attack to-day by a submarine between Point Torrox and Nerja.

Two torpedoes crashed into the 1,254-ton ship after the guns of a government warship cruising nearby had driven off an insurgent airplane, which circled the ship prior to the submarine attack.

The undersea craft followed the Delfin, trying to escape, for a short distance before launching the missiles. The attack occurred near the coast.

The news caused a stir throughout Malaga, as Leftist commanders hastened preparations to repulse expected heavy insurgent land attacks.

Point Torrox is about 28 miles north-east of Amalga, and Nerja is somewhat further up the coast.

First reports said the crew and cargo of merchandise aboard the Delfin had been saved, leaving some speculation as to the exact fate of the ship.

Utilities Take Lead On Strong Market

TORONTO, Feb. 2.—(CP).— The Utilities led the way in to-day's industrial share market, piloted by Brazilian Tractor, a gainer of more than a point to 24⅝, its top price since 1931. Foods, banks and implements also did fairly well while the steels appeared a bit weary as a result of the fast footing of the leaders of the group in recent sessions. C.P.R. was another feature, trading about 14,000 shares on an advance of more than a point to 17¼, its top since 1933. Loblaw 'B' posted a new high at 22⅝ and the market was up also for Loblaw 'A,' National Grocers, Fanny Farmer, Canada Packers and Canada Bread.

TRENT RIVER

Rev. S. A. Kemp preached a most interesting and helpful sermon on "The Prodigal Son" at the Sunday afternoon service at the United Church to a large and appreciative congregation.

Mr. Learl Humphrey rendered a vocal number "God's To-morrow" at the United Church service Sunday afternoon.

A number from this district attended the funeral of Mrs. Arthur McDonald of Healy Falls, Tuesday afternoon.

The Ladies' Aid meet Wednesday afternoon at the United Church.

The Young People's League meet Friday night with Miss Iva Huble in charge of the program.

A wood-cutting bee is to be held Friday afternoon out in the south district to secure wood for the church.

Members of the church choir with their leader, Mr. Wesley Wildman met Tuesday night for rehearsal at the home of Mr. and Mrs. R. W. Umphrey.

Miss Dorell Lean spent Friday at the home of Mr. and Mrs. Harry Dunford.

Mr. and Mrs. Emerson Glenn and daughters, Merle and Reta of West Seymour were recent visitors with Mr. and Mrs. Harold B. Wood.

Mr. and Mrs. Harold B. Wood and Miss Irene were recent visitors with Mr and Mrs. Joseph McNeely.

Mrs. George VanVolkenburg spent a few days last week with Mr. and Mrs. Harold VanVolkenburg, Norwood Road.

In a recent publication of the funeral of James Griffith, the name of Williamson Burgess as bearer should have been omitted and W. G. Scott's name used in his stead.

THE BEAUTY OF BRITAIN

Member Meets Refusal in Idea to Have Minister Named to Preserve It.

LONDON, Feb. 2.—(CP).— The beauty of Great Britain and how to preserve it was the subject of a question asked in the House of Commons recently.

A member asked Prime Minister Baldwin if "in view of the rapid and widespread destruction of the beauty of Great Britain, he would consider the appointment of a Minister of Amenities to combat this destruction."

Mr. Baldwin: "While I have every sympathy with the object which my honorable friend has in view, I do not consider that the appointment of an additional minister for the purpose would be justified."

EAT CENTURY-OLD EGGS

LONDON (CP)—A supper at a Chinese restaurant in the West End was stated in a case at Westminster Court, to have included black Chinese eggs 100 years old.

YEAR OF SUCCESS IS REPORTED BY OMEMEE UNITED

Annual Meeting Of Trinity Church Marked By Encouraging Reports

STEWARDS CHOSEN

(Examiner Correspondence.)

OMEMEE, Feb. 2. — The annual meeting of Trinity United Church, Omemee, was held last Wednesday in the Sunday School room, with Rev. F. G. MacTavish in the chair.

Miss H. Lamb was appointed secretary. Rev. Mr. MacTavish presented the report of the session, showing 164 homes were ministered to, with 547 persons under pastoral care and pastoral calls were 536.

During the year there were removed by death, 6; by certificate one; and received by certificate, 17. The membership now stands at 290 residents and 10 non-residents. During the year there were four marriages, 12 baptisms and nine funerals.

Mrs. Shields read the Women's Missionary report. In the society there are 28 annual members and eight life members. The amount of money raised and sent to Presbyterial treasurer was $205.06.

The Mission Band report was presented by Mrs. MacTavish. It showed a very successful year with $50.23 being raised.

As usual, the Sunday School had a successful year during 1936, as reported by Miss Doris Vaughan. It revealed total receipts during the year as $181.94, with expenditures amounting to $181.81.

Dick Vaughan presented the report of Young People's Union. This organization is still a great factor in the life of the church. During the year the receipts amounted to $165.60, with expenditures $153.43 and a balance on hand $12.19.

Women's Association

The next report presented was that of the Women's Association. This organization, as usual, was alive during the year. The total receipts were $425.79, and the association closed the year with a balance of $197.65.

Mr. D. W. Wilson, treasurer of the Men's Association, reported for that organization. When all expenses were paid a balance of $11.90 was on hand.

The Trustee report was given by Mr. T. C. Ivory. This report showed that considerable work had been done at the church and parsonage during the year, which made expenditures heavier than usual. Nevertheless, Mr. Ivory was pleased to report all expenses paid and a balance of $2.75 in the treasury.

The Treasurer's Report

The treasurer of the church, P. E. Race, reported that 1936 has been a very successful year. The givings have increased both to ministerial support and to missionary and maintenance. To general fund he reported a balance of $75.69, but expected further contributions before the end of the month.

Mr. D. Weir and H. Lamb were appointed auditors.

The stewards appointed for three years were A. Stinson, Irvine Connell, Edward Jones, and Walter Thurston.

S. D. Vaughan and F. Parker were appointed a committee of ushers.

Rev. Mr. MacTavish at this time expressed his thanks to the congregation for flowers and sympathy during his recent bereavement in the death of his mother.

Moved by Mr. Weir, seconded by Mr. Race, that a vote of sympathy be extended at this time to Rev. Mr. MacTavish in the recent passing away of his mother. Coupled with this motion was a motion of appreciation to Rev. and Mrs. MacTavish for their splendid work they are doing in the church and community life. The motion was carried by a standing vote.

Mr. MacTavish expressed his thanks to the congregation. At the close of the meeting the ladies served refreshments.

FINE REPORTS AT VESTRY MEETING

W. G. Stephenson And A. Hill Are Omemee Wardens For Year

(Examiner Correspondence.)

OMEMEE, Feb. 2—The annual vestry meeting of Christ Church, Omemee was held in the basement of the church last Wednesday evening. In spite of the very slippery roads a good attendance was present. The rector, Rev. H. Johnson opened the meeting.

Horace Hill vestry clerk read the minutes of last year's vestry meeting which were approved and adopted. Mr. Hill acted again as vestry clerk. A very satisfactory report of the work of the parish was given by the rector.

Mr. Johnson has only had charge of the parish since Sept. 25th and very satisfactory work is being carried on.

W. G. Stephenson was again chosen as rector's warden while A. Hill was appointed people's warden. Mr. Hill gave a very clear and satisfactory statement of the year's work.

H. Hill presented a splendid report of the Sunday School showing a good attendance and a fair cash balance.

The report which was indeed very satisfactory of the Women's Guild was given by Mrs. S. Nurse. The A.Y.P.A. report was read by Miss Audrey Weir in the absence of the treasurer, Mr. C. Weir.

Young People Active

The young people of the church have had a splendid year's work. The Women's Auxiliary report was read by Miss E. Curry. This is the chief missionary side of the church. All the societies showed a fair balance.

The rector read a letter from the Synod dealing with the forming of a new society in each parish consisting of men only and calling for one representative from each church. Mr. A. Adams was chosen by the rector to represent Christ Church. The sidesmen for the coming year are as follows: C. Weir, M. Jones, J. Johnson, D. Skuce, E. Magee, C. Stephenson. The next appointed was the advisory board, W. Burgess and V. Jones were appointed by the rector and vestry meeting these along with one representative from each society of the church, namely the A.Y.P.A. Women's Guild, Women's Auxiliary and Sunday School and the two wardens W. G. Stephenson and A. Hill also the rector Rev. H. Johnson compose the board. The societies are to appoint their representative at as early a date as possible. W. G. Stephenson was appointed representative to the Synod. The auditors for the year, Mr. O. A. Sawyer and W. Burgomaster. The same caretaker was appointed for this year. Votes of appreciation were returned to the wardens and the many societies of the church for the excellent work carried on during the year also to choir leader Mr. Stephenson and members of the choir.

Hog Quotations In Peterborough

TUESDAY FEBRUARY 2

Canada Packers quote:

Hogs—Live, $7.90; dressed weight, $10.40.

Sows, 3c off bacon prices.

Cream—No. 1 (on truck), 26c; No. 1, delivered, 27c.

Special 2c per pound premium.

Butter.—Prints, No. 1, 28c; No. 2 27½c. Solids, No. 1, 26½c; No. 2 26c.

Dealers quote:

Fall wheat, $1.20; oats, 45-55c; malting barley 80-95c; feed barley 75c; rye, 90c; buckwheat, 80c.

FLOODS EXPECTED SEND POTATOES UP

Vegetables May Also Rise In Price Due To Tie-Up And Demand In Mid-West

TORONTO, Feb. 2—(C.P.).—Serious floods in Mid-West United States may substantially help to boost vegetable and potato prices in Ontario, a Toronto wholesaler declared to-day. Merchants generally expect higher potato prices in the spring.

Flood conditions have delayed shipments from some parts of United States into Canada and have slightly raised prices for lettuce and carrots.

About 200 cars of vegetables and food materials have been submerged under flood waters at Cincinnati, Ohio, for several days, merchants were advised to-day by wire. It is expected that when provision is made for homeless, huge shipments of all kinds of vegetables will have been made from Eastern States, increasing the demand from Ontario.

Criminal Cases Are Before Grand Jury

Presiding at the opening of the Assizes of the Supreme Court of Ontario here this (Tuesday) afternoon, Mr. Justice Hogg presented to the Grand Jury three indictments respecting charges of manslaughter all arising out of automobile accidents, which comprise the entire criminal docket. The accused are: James Allen, Allen Cockerill, , and Edward Harrington. In charging the Grand Jury, His Lordship told them they were entrusted with one of the highest responsibilities any citizen could be called upon to perform. After the Grand Jury had retired to consider the indictments presented to them, His Lordship declared the court adjourned. Members of the Grand Jury were sworn in as follows: Messrs. William L. Ferguson, foreman; Max Board, Charles S. Cummer, Albert Dryland, Robert H. Howden, George Hutchinson, David H. Charlton, Lakefield, Arnold Dafoe, Belmont, Hugh Givens, Harvey, Walter Hope, Otonabee, Andrew McGee, Asphodel, David Payne, Dummer, Keith Tate, Douro.

FAIRMOUNT

Mr. Harold Hooton, who had the misfortune of being burned by gasoline which caught fire on his clothing on Wednesday, is able to be around again.

Mr. and Mrs. A. Byers of Cavan spent Sunday afternoon with Mr. and Mrs. J. Kemp.

The united choirs of Springville and Fairmount held their annual oyster supper on Wednesday in Springville, and all enjoyed the evening.

Mrs. R. Hooton returned on Monday evening after spending a few days with friends at Blackstock.

Several in the community attended the funeral of Mrs. W. White of Ida.

The agricultural short course which finished up on Friday (Eddie Downes winning a bag of oats in judging) was followed by their banquet in the evening. Mr. and Mrs. Richard Earle and Mr. I. S. Allen accompanied the boys.

Several from Springville attended the joint board meeting of Springville and Fairmount Church held in the Howden Memorial Hall on Monday evening.

Mr. and Mrs. H. Seney, of Ida, called on Mr. Harold Hooton on Saturday afternoon.

Mr. James Seymour is not as well as usual.

Mrs. C. W. Seymour has received the certificate and diploma, having tried the leadership training examination on "The Personal Religious Life," and Mr. Duncan Seymour also received honors on the intermediate senior lesson tests put on by the United Church of Canada last week.

The sincere sympathy of the community is extended to Mr. Wm. White and family during their recent bereavement.

MAY NEVER BE KNOWN.

TORONTO, Feb. 2 (C.P.).—It is doubtful if the identity of the man killed on Sunday night when struck by a car driven by Acting Premier Harry Nixon can be established, Provincial Police headquarters said to-day.

Police believe the man came from Western Canada with a load of horses and stayed on Saturday night at the Brampton Jail.

CENSORS DRASTIC IN TUDOR REIGNS

Author Might Be Hanged Or Lose His Hand, Exhibits Recall

By THOMAS T. CHAMPION
Canadian Press Staff Writer

LONDON, Feb. 2.—(CP).—That the suppression of the printing press was a regular instrument of statecraft in the days of the Tudors is forcibly illustrated through an exhibition now being staged at the famous Bodleian Library at Oxford.

Here is to be seen a copy of Tindale's translation of the New Testament, which was banned by Royal Proclamation in the time of Henry VIII. In 1586 the censorship was considerably increased by an edict of the Star Chamber. Incidentally, it is interesting to remember the Star Chamber was the direct predecessor of the present Judicial Committee of the Privy Council.

The author of the earliest book now on view at the Bodleian, the "Historie of Italie," (1549), was hanged and quartered for his injudicious remarks about the Italian clergy, which gave offence to Queen Mary. Elizabeth was almost as ruthless. There is exhibited her proclamation against John Stubb's "Discoverie of a Gaping Gulf" (1579) with a copy of the book itself, which contained a bitter attack on the proposed marriage between the Queen and the Duke of Anjou.

Stubb's punishment was to have his right hand cut off; and, says the historian, having lost his right hand he immediately, with memorable courtesy, raised his hat with his left hand and cried "God Save the Queen."

Sir Walter Raleigh's "History of the World" (1614) was called in on the ground it was "too saucy in censuring princes," and here too is Leighton's "Sion's Plea against the Prelatce" (1628), for which the author was branded in the face, lost both his ears, and had his nostrils slit. Alongside is Prynne's "Historio Mastix" (1633), written against stage plays and containing some of its shrewdest bits in its index.

Until just more than a century back the vice-chancellors both of Oxford and Cambridge universities enjoyed high privileges in the matter of censorship.

STEWART HALL

The regular meeting of the Y.P.S. was held on Thursday evening. The meeting was in charge of Barbara Dawson and her group. After the meeting the young people held a jolly skating party on the creek.

Mrs. O. Stewart visited Mrs. J. Whittington for a few days last week.

Mr. and Mrs. E. Clarke and Walter of Norwood visited at the home of Mr. and Mrs. Thos. Thorne on Friday.

Mrs. William Howden and daughter Mariel of Cavan are visiting at the home of Mr. and Mrs. Geo. Stewart.

Miss Laura Whittington visited Miss Barbara Dawson on Sunday evening.

Miss M. Fair of South Monaghan is visiting at the home of Mrs. Geo. Hanbidge.

Mr. John Savigny visited friends in Smith on Sunday.

Mrs. D. Hutchison and Mrs. G. Savigny spent a few days last week with Mrs. Dunbar of Peterborough.

Miss I. Walsh and Miss V. Simmons of the Peterborough Normal school are observing at S.S. No. 10 this week.

BETHANY

Miss Doris Driver was the guest of Miss Alice Donley, Aylmer Street, Peterborough, for a couple of days this week.

Mrs. Sid Armstrong spent the week-end with friends in Tornto.

Miss Rena McKinley visited her sisters, Mrs. Ross and Miss Gladys McKinley, in Toronto over the week-end.

Miss Doris Driver is spending the week-end at her home here with her parents, Mr. and Mrs. Alfred Driver, Wilson Street.

The Stark Brothers have purchased the home formerly owned by the late Miss Hannah Sisson on Front Street, and previously owned and occupied for many years by the late Mr. George McCartney.

An epidemic of flu and colds seems to have become quite prevalent in the village recently.

Mrs. O. H. McGill and Mr. Louis McGill were Saturday guests of Mrs. G. Foster, Glengarry Road.

The many friends of Mr. Dave Cairns will be sorry to learn he is confined to his room with a severe attack of rheumatism.

Miss Mildred Sisson of Toronto spent the week-end with her father, J. R. Sisson, Front Street.

Mr. George Spencer, who lives a mile west of the village, will celebrate very quietly on Friday his 80th birthday. His many friends wish him many happy returns of the day.

The annual congregational supper and business meeting of the United Church was held in the basement of the church on Friday evening with most pleasing results.

WARSAW

Mr. and Mrs. John Brethour have moved into the house lately occupied by Mr. and Mrs. Arthur Hendren.

Mr. and Mrs. George Weller have moved into the cotttage lately occupied by Mr. and Mrs. Brethour. Mr. Weller still has his shop at the old stand.

The World's Day of Prayer for Warsaw district will be observed in the United church on Friday afternoon, February 12, at two o'clock in the United church, Warsaw.

The Presbyterians held their annual business meeting in the church on Thursday evening last. The reports were read showing everything in good condition. The congregation was well represented. After the business meeting the ladies of W.M.S. and Aid served lunch and a happy, helpful half-hour was spent.

"Brief Reviews and Opinions on Mining Stock"

is the title of an 32-page booklet prepared by one of Canada's most outstanding independent statistical organizations, in which 140 mining stocks are commented on. We have a limited number of these booklets on hand and would be glad to forward a copy to any mining investor upon receipt of a written request.

Burrows-Broadley-Limited

21 KING ST. E. TORONTO AD. 6034

THRESHERMEN SAY BUSINESS IS HURT BY TRAFFIC LAWS

Convention Passes Resolution Calling Upon Government To Amend Regulations

McMILLAN PRESIDENT

(Examiner Correspondence.)

HASTINGS, Feb. 2.—The Eastern Ontario Brotherhood of Threshermen held their eleventh annual convention in Lindsay last week when the following were elected as officers for 1937:

President, W. H. McMillan of Hastings; vice-president, Percy Gillis of Oakwood; secretary-treasurer, Jas. Lamey of Hastings; executive committee, Herbert Jones of Omemee, Arthur Barons, Bruce Trotter of Hastings; legislative committee, Charles Mills of Omemee, R. W. Henderson of Ida, Percy Wilson of Norwood.

Over eighty members from the district between Belleville on the east and Lake Simcoe on the west were represented at the convention, when important discussions dealing with the thresherman took place.

Mayor H. D. Logan, in opening the convention, extended a very cordial welcome. W. H. McMillan was again re-elected as president of the organization and in his opening remarks thanked the organization for their co-operation and the confidence they had displayed in him during his term as president. He also highly praised the work of the executive during the past year and thanked Mr Robert Henderson for his interest shown towards the benefit of the association.

Want Act Changed

The highway traffic act, with respect to driving threshing machines on highways came in for considerable censure by the threshermen who decided some change should be made if they were to carry on. Under the present ruling, regulation bands are required to be attached to the wheels of threshing machines travelling highways and gravel roads, and some heavier types of machines are practically barred altogether.

It was decided to have the executive draft a resolution, supported unanimously by the organization and present it to the government and district M.P. requesting relief from this ruling.

Mr. Harrington of Warkworth in expressing his views in regards to this discussion said that threshing was a dog's life in the first place and that with the additional burden of being chased off the roads after freeze-up they were almost forced to remain at home and that some resolution should be forwarded to Queen's Park to provide the desired effect.

Collecting Accounts

The collecting of threshermen's accounts was discussed. Many thought that something must be done to help the thresher collect from those who thought they weren't obliged to pay until they felt inclined. Some thought farmers should pay cash in advance while others favored accepting grain in exchange for threshing.

Mr. Harrington stated he had not had a great deal of trouble collecting in his district. "I always go after the man who is slow and sometimes get it, the others I just leave alone and they pay before too long."

Mr. Miles of Lindsay had a cure for threshermen's troubles and suggested that the only way to settle all their problems was to have everyone of the seven thousand threshers in the province sign up to leave their machine in their own yards until better conditions prevailed regarding roads, etc. The government will be coming after us then and we won't have to be sending petitions to them.

Getting New Members

The committee of three men appointed to deal with the matter of securing new members were as follows: John McCrea of Lindsay, Mr. McKim and Mr. Norris of Peterborough. It was also stressed that there was a need for stronger organization and closer affiliation with the Western Brotherhood.

Lock Bell of Verulam said no man in his right senses should purchase a new threshing outfit. "The old traps," as they call them, are the ones money can be made from. He said the manufacturers of threshing outfits were the threshers' worst enemy and that their interests concluded after the sale was made.

Although Mr. Bell severely attacked the threshing machine companies their representatives provided a sumptuous banquet for the Brotherhood which was supervised by the ladies of the Lindsay Women's Institute. Seventy-seven sat at the long tables and did justice to the bountiful supply of good things provided. The Goodyear Rubber Company then extended a welcome for them to attend the free talking picture show after the close of the banquet.

It was unanimously decided to hold a picnic sometime in June at Cobourg for the Brotherhood.

Silk cocoon shortage has closed some mills in China.

13 PLOTTERS SHOT

Announce Trotskyists Died Before Firing Squad

MOSCOW, Feb. 2.—(AP)—Thirteen convicted Trotskyists condemned to death for treason and sabotage, were executed by a Soviet firing squad, the Tass (official Russian) News Agency announced last night.

HASTINGS

W.I. BIRTHDAY TEA SPLENDID SUCCESS

Tables Well Patronized And Sale Of Cooking Is Large

(Examiner Correspondence.)

HASTINGS, Feb 2.—The birthday tea and sale of home-made cooking in celebration of the third anniversary of the Hastings Branch of the Women's Institute was held on Saturday afternoon and the occasion was one of the most successful in the history of the Institute.

Lynch's Hall, with its spacious room, was an ideal spot for the event and was most bright with gay ceiling decorations. As one entered the hall attention was attracted to the birthday cake, with its three lighted candles, made by the president, Mrs. C. Baker. A central table was arranged very attractively with a handsome cloth cornered with crocheted lace medallions and centred with a silver basket containing white narcissus. The individual tables with their snowy covers had silver vases holding daffodils.

The menu was generous and provided a delicious meal daintily served by Mrs. V. Findly, Mrs. H. Stephenson, Mrs. Hay, Mrs. Gowans, Mrs. T. A. Welsh, Mrs. S. Fife, Mrs. Kerr and Mrs. C. Dodd who spared no effort in seeing that everyone got a real treat. During the tea hour musical duets and piano solos were contributed by Miss Carrie Doxsee, Miss Marjory Scriver and Mrs. Roy Johnson.

At the booth containing home cooking one could buy cakes, tarts, pies, etc. of all descriptions, so tempting that one could not resist buying for the Sunday meal. Mrs. J. A. Brown, Mrs. O. Phillips, Mrs. C. Baker, Mrs. McDonald and Mrs. Kerr with assistants took charge of the sales.

The ladies are most pleased with the response given them in commemoration of the birthday of the Institute.

HEARING IS POSTPONED.

OTTAWA, Feb. 1 (C.P.). — First hearing of the Conciliation Board considering the wage restoration application of the Canadian National Railways 10,000 clerks and other members of the Canadian Brotherhood of Railway Employees failed to get under way here to-day when the railway representatives failed to turn up.

Through an error, they had not been notified. The hearing will proceed to-morrow with spokesmen for the unions presenting their briefs.

A FAST RECOVERY

Police Find Chickens Stolen in Night As They Are Cooking For Pie.

KITCHENER, Ont., Feb. 2—(CP)—Within an hour of being advised of the theft of two live chickens from a farmer near here, police had arrested his employee and seized two chickens well on the way to becoming chicken pot-pie in a large kettle on his neighbor's stove, they declared to-day.

The young employee, George Swartzentruber, New Hamburg, confessed he had taken the chickens, killed, cleaned and sold them to the neighbor, police said. The farmer missed the chickens at 6.15 p.m. Friday, notified police at 6.30 p.m., and the seizure was made at 7.30 p.m.

HASTINGS.

MILDRED PUFFER CHOSEN PRESIDENT

Hastings United Mission Band Elect Officers At First Meeting

HASTINGS, Feb. 2. — Trinity United Mission Band held their first meeting of the New Year at the home of Miss Mildred Puffer and the following officers were elected:

Leaders, Miss Grace Orr and Miss Marjory Scriver; president, Mildred Puffer; vice-president, Elieda Buck; secretary, Doreen Fleming; assistant secretary, Muriel Oliver; pianist, Elieda Buck; World Friendly secretary, Ona Hoard; treasurer, Marjory Scriver.

Personals

Mrs. H. B. Wilson, Mrs. Wm. Hill, Mrs. Chas. Dodd, Mrs. T. Newell, Mrs. A. E. Metcalfe, Miss D. Plant and Miss Jessie Lamb, members of the executive of the Women's Missionary societies of the Protestant churches of the village met at the home of Mrs. F. W. Newell to make arrangements for the World Day of Prayer to be held in Trinity United Church on Friday, February 12, at 2.30 p.m.

Mrs. A. E. Metcalfe was in Peterborough during the past week attending the Presbyterial of the United Church.

Mr. and Mrs. W. H. McMillan spent a few days in Lindsay the guest of Mr. McMillan's cousin, Mrs. Lena Burley. While there Mr. McMillan attended the convention and banquet of the Eastern Ontario Brotherhood of Threshermen.

COCOANUTS FOR GAS MASKS

COLOMBO, Ceylon (CP)—Cocoanut-shell charcoal, an air-purifying medium, is being increasing used in the manufacture of gas masks in England.

CENTREVILLE

CONVENORS CHOSEN BY YOUNG PEOPLE

Fourteen Societies Of Presbytery Are Asked For $50 Grant

(Examiner Correspondence.)

CENTREVILLE, Feb. 2.—On Friday evening the executives of the Young People's Societies of Peterborough Presbytery met in the Sabbath School hall, the Rev. Dr. Barr of Peterborough presiding. Representatives were present from Peterborough, Port Hope, Cobourg, Warkworth and Centreville.

The provincial society requested that the fourteen societies of the Presbytery send $50 to help defray expenses in connection with its work. It was also recommended that wherever possible oratorical contests should be held.

Three special Presbyterial convenors were appointed to co-operate with each local society regarding the program for the meetings: Devotional convenor, Miss Norma Jennings, Port Hope; service convenor, Miss Helen Pellow of Cobourg; fellowship convenor, Mr William Johnston, Warkworth. Efforts will be made to make the societies a greater power for good in the church and community.

Mrs. Zellers of Detroit is visiting her sister, Mrs. Ronald Isbister.

The Women's Missionary Society of the Presbyterian church will meet Wednesday afternoon at the home of Mr. Harold Tate.

3 MONTHS FOR RELIEF FRAUD.

TORONTO, Feb. 2 (CP). — Since June, 1934, he had three bank accounts, one of which was in his wife's name, Magistrate William Keith was told when Ausustu Altobelli appeared charged with obtaining $482 in relief by fraud. His bank accounts totalled $638. He was sentenced to three months in jail.

BAN SNOW BATHING

WINNIPEG.—(CP)— Snow-bathing in the nude is not so popular in Finland as it used to be, says Helge Linden, a visitor here from Helsingfors. It is not that the men are getting soft, but police do not now permit the sport in settled districts.

BUILDS MODEL DESTOYER

VANCOUVER.—(CP)—Result of 3,000 hours spare time, a model of a 314-fot destroyer has been completed by C. S. Garwood here. It is complete to the last detail and is fitted with a power unit weighing 5½ ounces.

LENIN'S WIDOW ARRESTED

PARIS, Feb. 2—(CP-Havas)—A report to the newspaper Paris-Soir from Riga, Latvia, to-day said Nadejda Krupskaya, widow of Nicolai Lenin, had been arrested by the Soviet authorities. There were no details, and there was no confirmation from any other source.

TAKES STRIKE TO COURTS.

DETROIT, Feb. 1 (A.P.). — General Motors Corporation carried its fight against "sit down" strikers in two of its plants into court to-day at a hearing on its petition for an injunction to bar the men from remaining on the premises.

Circuit Judge Paul V. Gadola summoned officials of the United Automobile Workers of America and other strike leaders into court at Flint, Mich., to show cause why a mandatory injunction to compel immediate evacuation of the strikers should not be granted.

Australian wines are gaining favor in Great Britain.

CHANGES URGED IN DIVORCE LAW

New Grounds For Breaking Marriage Tie Proposed In Alberta

CALGARY, Feb. 2.—(CP)—Miss Mary Duncan, convenor of the laws committee, told the Local Council of Women here that "Laws should be boiled down to be in accord with changing conditions."

She urged that the council this year direct its efforts at changing the Canadian divorce law and the foundation of a boys' reform school in Alberta.

Miss Duncan branded the divorce laws as "ridiculous." Pointing out divorce at present was granted only on grounds of adultery, Miss Duncan urged that extreme cruelty with specific references to mental cruelty, incurable disease or desertion be made grounds for divorce.

A study of the reform problem in Alberta, she said, had convinced her of the need of a boys' reformatory. Assurances of Premier Aberhart that the proposal would be considered had been obtained by the laws committee, Miss Duncan said. Attorney-General Hugill pointed to the difficulty created by lack of money, Miss Duncan added.

3,000 MINERS IDLE.

DURHAM, England.—Three thousand miners were idle at the Dawson and Seaham Collieries as a result of stormy weather which has tied up shipping in Seaham Harbor for more than a week. The docks are filled with coal-laden ships.

TORONTO BUYS SECOND SACKER.

TORONTO, Feb. 2 (CP).—Frank Mandura, second baseman, has been obtained from Pittsburgh Pirates to play with Toronto Maple Leafs of the International Baseball League next summer, it was learned here today. He played with Scranton of the New York-Penn League last year, batting .310, and comes to Leafs on option.

"I AGREE WITH DR. DAFOE ABOUT Palmolive Soap"

SAYS: Lucille Prieur wife of prominent Montreal Civil Engineer

"We, too, selected Palmolive exclusively."

"It's the best soap I know of," continues charming Mrs. Prieur, "to keep our skins lovely . . . all over. You'll always find Palmolive in our home."

And in thousands of other Canadian homes, you'll find that Palmolive, the only leading beauty soap made with soothing olive oil, has been selected exclusively . . . not only for the face, throat and shoulders, but for the bath as well. Choose Palmolive for your home too. Its simple beauty care will keep all your skin young and lovely . . . all over.

Olive Oil is Important

Remember, costly Olive Oil, so good for delicate skins, is the reason Palmolive cleanses, and at the same time refreshes and soothes your skin. Get some today. Use Palmolive regularly, and you'll keep that schoolgirl complexion . . . all over.

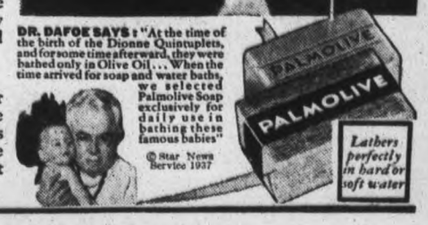

DR. DAFOE SAYS: "At the time of the birth of the Dionne Quintuplets, and for some time afterward, they were bathed only in Olive Oil . . . When the time arrived for soap and water baths, we selected Palmolive Soap exclusively for daily use in bathing these famous babies"

© Star News Service 1937

THE GREAT KIRMA PRESENTS HYPNOTISM via RADIO

In Our Window, Wednesday, Feb. 3rd, at 7.30

FEATURED STAGE ATTRACTION ALL THIS WEEK AT CAPITOL THEATRE

SEE
The beautiful young lady cast into a 24 hour hypnotic sleep in our window Wednesday night at 7.30 where she will remain on exhibition for a period of 24 hours.

HE
Knows All—Sees All

SEE
The sleeping lady removed from our window Thursday night to be awakened by Kirma at his regular performance. Be on hand Thursday noon when Kirma will feed the sleeping lady.

3-PIECE Living Room Suite
Featuring deep capacious seats and wide welted arms, covered with smart new figured repps. All have webbed bottoms and guaranteed construction. Very special price at **89.00**

4-PIECE Solid Walnut Bedroom Suite
In modern designs, with a beautiful French finish and round mirrors. Consists of large vanity with 6 drawers. Well designed bed, four drawer chiffonier and bench. Very special at **79.00**

Spring-Filled Mattresses
Made with hundreds of coil springs, with heavy layers of cotton filling, on top and bottom. Covered in extra heavy imported ticking. Special price at **13.75**

Our Entire Stock
Of Floor, Bridge, Table and Boudoir Lamps to be cleared out at from 25 to 35 p.c. reductions, and we have the finest and largest selection obtainable.

Very Special For One Day Only
3-Piece Walnut Bed Outfit
With 2 inch post and 1 inch fillers. High riser cable spring and all felt mattress, with roll edge and fancy ticking. All sizes. Special at **10.95**

FREE! Free—Private readings by Kirma may be obtained only on the purchase of $1 or more from this store. Other than this private readings can not be obtained at any price.

Home Furnishing Company

204 CHARLOTTE ST. — PHONE 1428

The Peterborough Examiner

PETERBOROUGH, ONTARIO, CANADA, TUESDAY, FEBRUARY 2, 1937

Tennis Ball In Cow's Jaw

WEST DYALONG, Australia—Farmer A. J. Ratley's cow was back to normal today after removal of a large lump on her jaw. Ratley thought it might be tuberculosis and stopped using the cow's milk. A veterinarian discovered a tennis ball imbedded between the animal's teeth and cheek.

Police Asked To Investigate

SUDBURY—City council today asked the Police Commission to investigate charges the International Nickel Company held a beer party for its employees and urged them to attend and disrupt a meeting of Sudbury Miners and Smelters Union last Sunday.

COUNTY ASKS CITY TO SUPPORT MOVE FOR FISH HATCHERY

City Council Names Committee To Accompany Deputation To Toronto

TO GO NEXT MONDAY

An infrequent episode in local municipal affairs was the reception of a deputation from the County Council by the City Council on Monday night.

Warden Roy Brown, accompanied by Reeve James Gifford of Ennismore and Reeve W. A. Anderson, proposed that the city participate in a deputation to Toronto to ask the Department of Fish and Game to establish a fish hatchery in the Kawartha waters as recommended by the Departments biologist last year.

"The County Council believes that this matter is of more interest to the city and county than it is to the Fish and Game Protective Association," Reeve Gifford, last year's Warden, said. "The Council feels that practical steps to increase the supply of fish in this district will be a benefit to us as ratepayers."

"The three of us have been appointed a committee to arrange for a deputation to go to Toronto," Warden Brown explained. "Our mission is to present the need of a hatchery, and also to urge that the biologist's other suggestions, such as providing more breeding grounds, be carried out. The county is hoping that the city will send some of the members of its Council along with us."

"If we are going it would be well to go before long as the Government's estimates will soon be prepared if that has not already been done," Reeve Anderson added.

Reeve Gifford said J. J. Duffus had told him he would be available next Monday. James Hawthorne could also go, and T. P. Lancaster, M.L.A., was already in Toronto.

On Alderman Sloan's motion, seconded by Alderman Cotton, the Council's representatives on this deputation were appointed as follows: Aldermen Juby, Cotton, Glover and Dutton.

Alderman Glover said at first that he would like to be at home for the Rotary Club meeting. Alderman Gordon was also named, but he expected to be engaged in court. He suggested that Alderman Dutton should go with the deputation.

"If I can get away I'll go and pay my own expense," Alderman Gordon said.

TO HONOR MRS. HUSTLER

Club Member Seeks Grave of Woman Who Made First Cocktail.

LEWISTON, N.Y., Feb. 2.—(AP).—Equipped with a graveyard register, Bjarne Klausen, a young business man, undertook a curious one-man mission to-day—to find the grave of a woman reputed to have invented cocktails.

Should the burial place be found, said Rob Roy McLeod, president of a club in nearby Niagara Falls, it will be marked by a plaque, by the club.

The name Klausen sought, he said, was that of Mrs. Betsy Flanagan Hustler, reputed to have run a tavern in Yonkers during the revolutionary war. Because she concocted an original drink and stirred it with a cock's tail feather—so the story goes—the drink was named cocktail. After her marriage she reportedly moved to Lewiston.

MARCONI

The Greatest Name in Radio

Model 80

$89.95

NO MONEY DOWN

$1.85 a Week

Repairs to all makes of radios
$1.00 Radio Tune-up Service

JOHNSTON'S
PHONE 2123
OPEN EVENINGS

THE STARS SAY . . .

By GENEVIEVE KEMBLE

For Wednesday, February 3

JUDGING BY the planetary configurations, this day may be a conflicting and perplexing one. While there may be decided benefits in business, new contracts and speculative enterprises, yet there are perils from too rash, hasty and impetuous acts or unwise decisions. Be careful with finances, which may increase through understandings of a secret nature or in collusion with rings or secret bodies.

Those whose birthday it is are on the eve of a year of fair prospects, with benefits through new contracts, subtle agreements and speculative ventures. These advantages would be imperiled by hasty, reckless decisions. Dealing with mergers, secret organizations or by secret understandings may prove profitable. Safeguard employment and preserve the private life from discord.

A child born on this day may be talented, energetic and enterprising, although disposed to rash and hasty acts and words. It may be popular and have a pleasant prosperous life.

Kirma's Answers

Following are the answers to questions submitted to Kirma on Monday. See Coupon on this page for particulars:

C. P. H.—An operation will prove necessary to completely correct this condition. In fact I see you undergoing an operation within two years and that it will prove successful.

M. A. H.—Yes. The crystal shows that you will obtain the money in question. However you will be disappointed as to the time.

H. L. M.— By all means retain your present position. I see a betterment in your present employment in the very early spring.

N.G.—There will be no change of residence in the near future. All three will be working by summer.

G. L.—The article in question is in the possession of a young man living away from this vicinity. It will not be recovered.

M. L. M.—It will not be necessary for you to appear in court regarding the matter in question. I feel that the entire issue will be settled outside of court.

M. J.—The crystal shows steady employment for you the late part of March. It will not be in this immediate vicinity, however.

E. P.—Your son will remain in Canada indefinitely. There will be permanent employment for him in the near future.

B. V. F. D.—The mallet was taken by a youngster who will return it in the near future. In fact he will be caught using it as a plaything, by his parents who in turn will compel him to return same to you.

E. J. M.—Yes. I see a change of the nature you have in mind. It will be made no later than this year and for the better.

G. K. J.—The watch was removed from the dressing table drawer by your little son who accidentally dropped it through a hole in the flooring of your back porch. Raise the flooring and you will recover the article. It is beyond repair, however.

A. T.—This condition is due to a nervous condition. I suggest that you contact some nerve specialist.

C. W. A.—He will never return to you nor make any effort to support you. It is my suggestion that you forget him and start anew.

R. F.—Your sister is living and you will eventually hear from her.

F. M. R.—You will not be disappointed regarding the money. It will come to you in March of this year.

H. B.—Make the change up north and you will obtain the position you desire.

F. W.—Your suspicion regarding your husband is correct. However, I feel that this affair has about come to a close and that he has realized his folly. He will return to you and you will have no further trouble

L. R. P.—Money conditions will be greatly improved for you this year.

W. J. S. T.—An effort will be made on his behalf to repay you within the next few weeks. You will not get the entire amount at one time, however.

H. F. J.—Place no confidence in the man in question. He has no intention of marriage whatever. In fact he is already married and the father of two children. Discontinue your association with him immediately.

E. J. P.—You will make a move of the nature you have in mind in the month of August of this year.

V. P.—Space does not permit details, but have no fear regarding the responsibility in question. You will be successful in meeting obligations through an unexpected betterments coming to you in the immediate future.

CARLOAD OF FOOD FOR FLOOD VICTIMS SHIPPED TO STATES

368 Boxes Of Canned Goods And 179 Bags Of Vegetables In Car

ALSO CLOTHING

The freight car load of canned goods, vegetables, clothing, blankets and medical supplies raised by the people of Peterborough city and district for the relief of flood victims in the Ohio valley is on its way to Cincinnati tonight.

Loading of the car was completed late this afternoon by members of the Kiwanis Club who sponsored the appeal and by other volunteer workers. They labored Sunday at the garage of Peterbrough Bus Lines which was utilized as the central receiving depot for donations to the fund and on Monday started the heavy job of loading the car.

Last night they had stowed away in the capacious space of the car, 368 boxes of canned and package goods; 89 bags of vegetables; 8 boxes of clothing and blankets; 2 parcels of clothing and one carton of clothing. The weight of this produce and supplies aggregated 22,965-pounds, but the car was still a long way short of being loaded to capacity.

With the sum of $776.50 which was donated to the fund, the members of the committee purchased a further 90 bags of vegetables and quantities of blankets, canned goods and other supplies, to be stowed in the car preparatory to its journey as a messenger of cheer and goodwill to the flood refugees south of the international border.

The Examiner office remained open Monday night and donations in kind and in cash came pouring into the fund from generous individuals throughout the city whose names are too legion for particular mention. One very generous donation of 15-bags of potatoes was received from Alderman G. N. Gordon, K.C., while the sum of $218 was received through the C.G.E. employees fund, along with $25 from the Kinsmen Club.

MISS M. WILLSON IS LAID TO REST

Engaged For Seventeen Years As Chief Clerk In R. C. Braund's Store

The funeral of the late Miss Mary (Mollie) Willson who died in Detroit last Thursday was held on Monday from Comstock's funeral home to the Thomasburg cemetery, in Hungerford township, seven miles south of Tweed.

Miss Willson had many dear friends in Peterborough to whom her death brought a deep feeling of sadness. She is well remembered as a kindly, charming personality, a sterling Christian spirit, and a lady of innate dignity, refinement and warmth of friendship. She was engaged for seventeen years as chief clerk with R. C. Braund in his department store at the corner of Albert and Park Streets, and in that association she was known to almost every household in the south end some years ago.

The last of the thirteen children of Edward and Jane Willson, a well known family on the farm at Thomasburg, Miss Mollie Willson was preceded in death twelve years ago by her sister, Miss Zetta Willson, who had also been employed by Mr. Braund. The funeral by motors left Comstock's Monday morning, and interment was in the family plot at Thomasburg. Accompanying the body from Peterborough were Miss Willson's nieces, Miss J. R. Tucker of Detroit, with whom she had resided latterly, Mrs. George Davis and Mrs. Stella Brown of Kirkland Lake, and Mrs. Frank De Brouse of Cleveland, and Mr. Braund. The funeral service here Sunday night was conducted by Rev. George S. Easton of Trinity United Church of which Miss Willson and her sister had been members. The death of Miss Willson has terminated a long friendship continuing through five generations between the Willson family and that of Henry Greene, father of Mrs. R. C. Braund, extending back to days when Miss Zetta Willson used to carry Mrs. Braund to school as a little girl. On their retirement from business here the two sisters lived for some years on Wolfe Street opposite Knox Church.

Moscow is making a collection of musical instruments and folk songs in Armenia.

Contributory Insurance For City Hall Staff To Be Discussed By Committee

Contributory insurance for all salaried employees of the city will be discussed by the finance committee of the council on the authority of a resolution by Alderman Gordon, seconded by Alderman Dutton, Monday night.

The idea was proposed by Alderman Sloan and supported by Alderman Cotton, in a motion to refer the question to a special committee composed of Mayor Macdonald and Aldermen Gordon, Glover and Hamilton. Ald. Gordon advised that the insurance idea was important enough to receive the consideration of all the members, and would require close study.

Property Insurance

Another resolution by Ald. Gordon, seconded by Ald. Sloan, requests the City Trust Commission to divide insurance risks and premiums on city property equally among all the licensed agents who represent tariff companies, "and if any such insurance agents are members of a firm, then each of the members of the firm shall be considered individually as an agent entitled to his proportionate share."

Alderman Glover said he supposed the City Trust Commission would inform the council if there was an equal division.

"I think they will," Ald. Gordon replied.

Kirma's Free Offer Coupon

Name .....

Address .....

Date of Birth .....

Question .....

.....

Kirma, who is this week at the Capitol Theatre, has consented to answer questions for all those who contribute 25c or more to the Kiwanis Flood Relief Fund. Simply enclose this coupon properly filled out with a donation for Kiwanis Flood Relief Fund,—send or leave same at Examiner Office and your answer addressed to your initials will appear in to-morrow's Examiner.

Cast of "The Jeweled Hand"

The group pictures the cast of "The Jeweled Hand" who are to feature in the A.Y.P.A. Minstrel Revue and One-Act Play at St. John's Parish Hall on Wednesday night. They are: LEFT to RIGHT: Victor Coleman, Viola Clarke, Rose Puddick, Art Kidd, Norma Pammett, Helen Dawson, Kenneth Horde.

Main Street Topics

Jabs and Jottings as Picked Up By Examiner Reporters.

JANUARY RELIEF.

Peterborough's relief bill for January amounted to $12,610.22. There were 1,401 heads of families listed, and the total number of individuals was 1,937.

LIGHT FIRE LOSS.

Peterborough's fire loss in January was $27, Chief Gimblett reported to the council last night. Damage to buildings was only $12.50.

RETAINED AS TRUSTEE.

W. R. Morris was reappointed to the City Trust Commission for five years by the council Monday night.

KILLS SNAKE.

Another harbinger of spring has appeared in the Janetville district, where Edward Bradburn, returning from his wood lot, encountered a lively green snake, which he beheaded with his axe.

AT THE EMPRESS.

Among the Empress Hotel guests are: Franci H. Mitchell of Westmount, Que.; E. A. Oberle, New York Central system, Toronto; S. S. Buchanan and A. T. Anderson of Worcester, Mass., and Martha Murphy, Toronto.

CARNIVAL A SUCCESS.

A distinct financial success is understood to have been scored by the Peterborough Winter Sports Committee in staging the Skating Carnival last Friday evening. The net sum realized from the presentation will be reported at a committee meeting Wednesday afternoon

CHIMNEY FIRES.

Citizens stoked their furnaces up with the arrival of colder weather during the last 24 hours, and several chimney fires resulted from dirty flues. The Fire Department answered calls to the homes of J. Schweir, 377 Queen Street; J. W. Watson, 569 Water Street, and W. Smythe, 509 Parnell Street.

SHORT COURSE OPENS.

A good enrolment was reported as the annual Department of Agriculture short courses for boys and girls were set under way at Ennismore to-day. J. E. L. Simmons of Toronto, a representative of the Forestry Branch, was scheduled to address the classes on the subject of reforestation. Father Gillogly, who has had an important share in organization of the courses, was promiinent in the opening day activities.

DEADLINE FEBRUARY 15.

Now it is the turn of commercial vehicle owners to shell out for license markers. The deadline, February 15, is approaching and only one-third of this district's allotment of commercial licenses are yet out, the Chamber of Commerce reported to-day. As there are fewer commercial vehicles than passenger vehicles, it is not expected the January 15 rush will be duplicated.

MONOPOLY PRICES RULE.

Gordon Price, lecturer to the Workers' Educational Association, applied the objective method in expanding his Monday night subject the "Theory of Competitive Prices" at the Collegiate Institute. An auction sale in which members of the class participated to illustrate prices and their relation to demand and supply was used. Mr. Price also said in his lecture that very few commodities are sold on the basis of competitive prices. Notable exceptions are wheat sold on the grain exchanges and also perishable goods such as strawberries which have to be disposed of immediately to avoid loss. In nearly all other instances monopoly prices determine their market values.

BOLSTERS THEATRE RUMOR.

A letter from George F. Schneider to the council Monday asking that a lane off Charlotte Street, west of the Canadian Department Stores building be closed, and as a substitute that an outlet be opened south to King Street, lent support to rumors that a new theatre may be built this year on the property between the C.D.S. and the White House. Mr. Schneider wrote that the Chamberlain Estate was willing to contribute a strip of land for part of the proposed new lane route. The letter went to the Board of Works.

SEEK $10,000 DAMAGES.

A writ seeking $10,000 damages for the death of Thomas DeRushie, 36, on the Lakefield road on the evening of January 16 has been issued on behalf of Mr. DeRushie's widow, Laura DeRushie, against Ralph G. Kilborn by G. N. Gordon, K.C. Mr. DeRushie was struck by a car driven by Mr. Kilborn while walking along the highway near the Nassau curve. The writ alleges the death was the result of negligence on the part of Mr. Kilborn. Mr. Kilborn is superintendent of the Canadian Negative Company at Lakefield. Considering evidence to the effect that the accident victim had been walking with the traffic and that lights of an approaching car blinded Mr. Kilborn, the coroner's jury which inquired into the accident attached no blame to the driver.

WATER COST DECLINES.

Since 1929 the cost of water for fire protection has declined from $32,127 to $20,000, the Utilities Commission's charge for this year.

SPEAKS AT LINDSAY.

Leo Copp, county school inspector gave an address on Sunday night in the Cambridge Street United Church, Lindsay, speaking on the aims and work of the Trail Ranger and Tuxis groups.

POSTAL BUSINESS UP.

January's business at the Post Office showed an increase over the first month of last year, Postmaster Lacheur told The Examiner this morning, apparently making the reports unanimous for the beginning of 1937.

SNOW IN THE NORTH.

The northern part of Haliburton County, where lumbering and woodcutting had been at a standstill through the lack of snow, is rejoicing over the fact that a foot of the beautiful fell in that district on Sunday and work has been resumed.

EARLIER ASSESSMENT.

The assessment of the city will begin on March 1 instead of April 1, one month earlier than usual, according to a bylaw which Alderman Hamilton last night moved for preparation to be presented at the next meeting of the council.

MINISTERS WILL ENTERTAIN.

Peterborough ministers will provide the whole program at the meeting of the Peterborough Rotary Club next Monday. It is claimed the city's preachers have other talents besides pulpit ability, and they will demonstrate that fact for the benefit of the Rotarians.

SACRED HEART Y. P. CLUB.

A good attendance favoured the regular meeting of the Sacred Heart Young People's Club Monday evening in the new parish hall. Frank Cairns was in the chair. Rev. J. J. O'Brien spoke a few words and Rev. Father Kelly, rector of St. Peter's Cathedral, supplied the principal speech in a humorous vein. Rev. J. C. Maloney, club chaplain, was present.

A ROYAL REPLY.

"Buckingham Palace, January 6, 1937," was the date line on a letter, signed Wigram, received by the council Monday night addressed to The Worshipful, the Mayor of Peterborough, Ontario, conveying "to the citizens of Peterborough the sincere thanks of His Majesty King George VI. for the message of loyal assurances contained in your telegram of December 15."

BUILDING PERMITS.

Building permits for the past month totalled $2131. Only three permits were issued. Mrs. L. M. Labrash is building a dwelling house at 45 and 46 O'Carroll street at an estimated cost of $2,000, while the two other permits are for a garage being erected by W. J. Lunday at 4 Brewer street at an estimated cost of $75 and re-roofing of a shed at the rear of The Home Furnishing Company by Harry Florence at an estimated cost of $56.

HUMANE SOCIETY GRANT.

Thomas Sargent and E. S. Martin, representing the Humane Society, petitioned the council Monday night for the usual grant of $50, and said that if the amount were increased the Society would assume the responsibility of collecting dogs and cats, a necessary service which they said would be an economy to the city.

USING PROTOMINE INSULIN

Several diabetics in Peterborough have been going through the experimental stages with protomine insulin. The difference between it and the former unmodified variety is that the new insulin is capable of remaining longer in the human system and is slower in action. There have been some users who have found it possible to get along on one injection in 32 hours. Others have found that inconvenient for purposes of reckoning and are seeking to so adjust the amount used that one injection taken on rising in the morning is sufficient for the 24-hour period. So far as the Examiner has been able to learn there have been no unfavorable reactions, and users are pleased with the change to one injection per day instead of having to use the needle several times a day as was their former custom.

UNBEATABLE BREW

Use Crockery Pot, Keep Water On Leaves Only 5 Minutes For Best Tea.

NEW YORK, Feb. 2 (CP).—The seven leading tea tasters of the United States paused in their sniffing and sipping today and agreed that the housewife who follows these tips will get an unbeatable brew:

Use only a crockery pot.

Use only boiling water.

Keep the water on the leaves only five minutes.

COUNCIL IS URGED TO BEAUTIFY LOT ON CHARLOTTE ST.

Another Resolution Would Open Street Between George And Aylmer

SENT TO COMMITTEES

Purchase or lease of the vacant lot beside the creek on Charlotte Street to be converted into a downtown beauty spot and as a resting place for tourists and citizens was proposed by Alderman Gordon, seconded by Alderman Dutton, for consideration by the Parks Committee at Monday night's meeting of the Council. Alderman Gordon said the removal of the "eyesore" might be accomplished at small cost, and converted into a place of adornment of which everybody would be proud. The water in the creek was not contaminated and might be used in a scheme of beautification. Vines might be planted and the place could be transformed along the lines of reclamation projects which had made attractive spots in other cities. Alderman Gordon said the committee could consider the idea, and report to the Council. Alderman Stocker said he believed a big improvement could be carried out along the creek property if the expense was not too high.

Morris Ackerman of Cleveland advocated a similar idea last summer, and told The Examiner he hoped that when he returned this year the Charlotte Street lot and creek would be a place to attract tourists.

Would Open Street.

Another resolution by Alderman Gordon, seconded by Alderman McIntyre, contemplating the opening of a street from Sherbrooke Street to Brock Street between George and Aylmer Streets, was passed on to the Board of Works for their deliberation.

If the idea was approved, Alderman Gordon said, a private Bill in the Legislature would give the city power to expropriate a strip of land not exceeding one hundred feet in width. The long block from George to Aylmer Streets was four times the average distance between streets, and for the most part was a conglomeration of back alleys, hotel yards and dumps. Toronto paid for the widening of Bay Street by the increased assessment of the property which had been greatly enhanced in value as business was diverted to the new thoroughfare.

"The Council might not want to go ahead with opening up a street at present, but we would have a chance to consider it, and we could get power to expropriate, which we needn't use until we wanted to," Ald. Gordon said. "I believe some of the property owners will make a gift of a street allowance. I know one man who would give us the land for a strip from one street to the next."

His motion suggested that the parks committee discuss the proposal, but Alderman Glover's amendment, seconded by Alderman Dutton, that it go to the Board of Works, carried.

Alderman Sloan said he understood that twenty-eight days' notice had been given for a private Bill. Alderman Gordon replied that special leave could be obtained "if you have friends in the right place."

OBITUARY

MRS. ERNEST CARVETH

There passed away very suddenly on Sunday, January 24, Luella Robison, beloved wife of Ernest Carveth of Cavan. Mrs. Carveth was born in Sudbury 39 years ago. Her parents were David Robison and the late Mary Lorman of Hensall, Ont.

Mrs. Carveth is survived by a sorrowing husband; four small children: Isabella, 8; Beverley, 7; Fern, 5, and Peter, 14 months, and four step-children: Langton of Cavan, Irene (Mrs. Thomas Willoughby) of Beamsville, Ont., and Roderick and Earle at home; three sisters: Mrs. J. Sangster and Mrs. Rund of Hensall, and Mrs. D. Simmes of Sudbury; one brother, Robert Robison of Huntsville, and her father, D. Robison of Hensall.

The funeral took place on Tuesday, January 26, from the family residence, Seventh Line of Cavan, to Warsaw Cemetery, with Rev. A. L. Siscoe officiating. The pall-bearers were four neighbors: Robert McKnight, H. Argue, and H. Lang of Millbrook, and Wilbert Larmer of Fraserville; Thomas Willoughby, a son-in-law, and Ernest Moore, nephew of the deceased.

Among those from a distance who attended the funeral were Mrs. J. Sangster and David Robison of Hensall. Mr. and Mrs. Wilfred Nicholls, Mr. and Mrs. Melville Crapp, Mrs. Edith Davis, and son Ormond, Mr. and Mrs. T. Willoughby, Beamsville, and Charles Willoughby of Hamilton.

The Rambling REPORTERS

THE INNER MAN

It was the hour for more spiritual thought in one of Peterborough's first-book classes. The teacher had been discoursing on the power of prayer and adherence to God's laws.

"What makes us strong?" she asked; the query having to do with strength of soul and character.

A little boy's hand shot up. "Ovaltine," he answered promptly.—C.L.M.

PREPARING BYLAW TO ACCEPT GIFT

Committee Will Assume Responsibility For Custody Of Denne Pictures

A bylaw to accept T. H. G. Denne's valuable gift of paintings of old Peterborough scenes will be drafted for the next meeting of the city council. In making this splendid present to the city, Mr. Denne has asked that the collection be insured for $3,500, this money to be used to replace the paintings from their negatives which shall be stored in the corporation's vault. A committee to assume responsibility for the custody of the pictures shall be composed of the Mayor, chairman of the Board of Education, the chairman of the Separate School Board and the chairman of the Public Library Board. Mr. Denne suggested in his letter to the council that rooms in the public library would be a suitable place in which to hang the pictures.

Alderman Gordon proposed that the council express to Mr. Denne the city's appreciation of his generosity, but Alderman Hamilton asked that this action be postponed until the pictures have been received and are placed in the Public Library.

MRS. FARRINGTON UNFIT FOR TRIAL IN RITTER MURDER

Special Jury Recommends She Be Held In Custody—Find Her Insane

FORMER EMPLOYER SLAIN

KITCHENER, Ont., Feb. 2.—(CP)—Mrs. Beatrice Farrington, Woolworth Township, at the Asalzes today was found unfit owing to insanity to stand trial on a charge of murdering Walter Ritter, wealthy Elmira district farmer, her former employer.

A special jury, empanelled to determine the mental condition of the accused, brought in a verdict declaring her unfit for trial.

"The judgment of the court is that the accused be kept in custody until the pleasure of the Lieutenant-Governor-in-Ccouncil has been known." Mr. Justice Chevrier remarked.

Immediately after the judgment, Mrs. Farrington was taken to the jail; her counsel, Joe Roebuck, speaking to her just before she stepped out of the dock.

Under the usual practice should she at any time be found in fit mental condition, she would have to stand trial on the present murder charge.

SAVES HIS BROTHER FROM ANGRY BULL

Youth Has Arm Broken And Other Injuries Before Heroic Rescue

WOODSTOCK, Ont., Feb. 2 (CP).—Brock Ferris, 17-year-old son of Mr. and Mrs. Charles Ferris, residing near Burgessville, suffered serious injuries today when he was attacked by a bull on his father's farm.

The bull broke loose during the night and the youth was attempting to put him back into place when the animal charged. The boy was thrown backwards onto the teeth of a section of harrow and suffered back injuries. An arm was broken by the bull's attack and the youth is believed to have suffered other injuries.

His calls for help were heard by his brother Don, who kicked the animal and managed to divert its attention to him. He skipped about agilely and managed to keep out of its way until other help came.

City Council Told Voting System Is Not British–But No Change Made

"Every voter is entitled to a free ballot," declared Alderman G. N. Gordon in a blunt thrust Monday night at Peterborough's peculiar election restriction which requires citizens to vote for at least four candidates for the council.

"It is not British, and you won't find it any place where British ideals are respected and carried out," Ald. Gordon added as he moved for a return to election of candidates by a general vote at the municipal polls.

Alderman McIntyre seconded the resolution saying that when a citizen was given a vote he should have full right to use it as he saw fit.

"The plumping system is all wrong," Ald. Sloan said. "If people can't pick four good candidates the council should be abolished entirely."

"I think the system is giving satisfaction the way it is," Mayor Macdonald commented.

Alderman Juby also supported the present method which was devised some years ago to prevent plumping. One of its strongest advocates was ex-alderman John Edgar.

The motion was defeated, only Aldermen Gordon and McIntyre voting for it.

English thrushes are being sent to Canberra, Australia, to deal with a plague of snails.

INFANT GAINING

WESTVILLE, N.S.—(C.P.). — A baby weighing less than 1; pounds at birth more than seven weeks ago is gradually gaining, and now weighs 3¼ pounds. Dr. H. B. Whitman placed the infant in an improvised incubator after it was born to Mrs. Stephen Wright.

WATSON EXHIBIT ATTRACTS LOVERS OF GOOD PAINTINGS

Work Includes "Flood Gate" Which Is Being Shown At Y.W.C.A.

LECTURE ON THURSDAY

A memorial exhibition of 90 canvases by the late Homer Watson, R.C.A., LL.D., opened at the Y.W.C.A. on Monday afternoon and will continue on display for the balance of the week every afternoon and evening. The exhibition should hold particular interest for lovers of paintings, as this exhibit is by an outstanding Canadian artist, who won fame in many art galleries.

Born at Doon, over 81 years ago, Mr. Watson became famous overnight when his "Pioneer Mill," a print of which is in the Peterborough collections, was subsequently purchased by the Marquis of Lorne and presented to Queen Victoria. Outstanding among the paintings on display at the Y.W.C.A. is the "Flood Gate" with beautiful coloring. Another large canvas is the "Season of Frost and Thaw." Scenes from the Grand River, which flowed near his home, pastoral scenes, with trees predominating; forest interior and road scenes offer wide scope and are the subjects of both large and small canvases.

The canvases present a fascinating array of subjects and color tones and upon closer study one unconsciously lingers to visit the scenes this Canadian master has wrought upon canvas. Trees of every size, shape and color—they are there—they seem to possess an individuality that is hard to express—as if each one had a part in the artist's life, expressing moods and temperment. Tranquility with strength of purpose and a combination of qualities seems to grip the imagination as one gazes through the scene to the character of the artist who placed the colors on the canvases.

Hundreds have already viewed the exhibit and many go back the second and third time. It may be the story of a man's life is there, not inscribed in cold type but in living colors from the artist's own hand. It's a beautiful story, if one can catch the impulses that are reflected.

Ross Hamilton of Toronto, an old friend of the painter, will lecture to the Women's Lyceum and Art Association on the Life and Art of Homer Watson, at the Y.W.C.A., Thursday evening, at 8.30 p.m. Men are especially invited to attend.

BRITAIN WANTS HITLER IN FOLD

Eden Prepares New Series Of Questions As To Nazi Future Aims

LONDON, Feb. 2.—(CP-Havas).—British efforts to bring Germany back into the family of nations as a result of Adolf Hitler's Reichstag speech were forecast last night.

Foreign Secretary Anthony Eden told the House of Commons "there is nothing we should welcome more" than resumption of the world disarmament conference with Germany participating in an arms limitation accord.

The Foreign Office meanwhile prepared to query Chancellor Hitler, it was understood on topics of his Saturday speech, as follows:

1. Does Germany now demand any colonies taken from the Reich after the Great War?

2. Will Germany definitely refuse to take part in any European security system which includes Soviet Russia?

3. If the question of the German minority in Czechoslovakia is settled by a Berlin-Praha agreement, will this end tension in German-Czechoslovakian relations?

Eden reaffirmed in the House Britain's fidelity to principles of collective security and "peace by agreement among all."

Arthur Henderson, Labor M.P., and son of the late chairman of the Geneva Disarmament Conference, asked if the government would "consider inviting Germany to resume participation" in it.

"There is nothing we should welcome more," the Foreign Secretary replied.

Nash and Lafayette
SALES AND SERVICE
Prices From $995 to $1,495
Foley & Wilson
McDonnel at Reid. Tel. 2027

NOTICE!
The Suits being given away by CRAIG'S CLEANERS will be made by—
Tony Pepe
TAILOR

Memorial Exhibition
Of Paintings of the Late
Homer Watson, R.C.A.
Will Be Held in the
Y. W. C. A.
From 2 p.m. Until 10 p.m.
February 1st-6th, Inclusive
A lecture on the life and art of Homer Watson will be given by Ross Hamilton of Toronto, to the Women's Lyceum and Art Association Thursday evening at 8.30 p.m. at Y.W.C.A. Auditorium.
The Public is Cordially Invited

JACKSON IN TIE WITH SCHRINER IN SCORING RACE

Aurie Of Detroit Is One Point Behind Two Leaders Of The N. H. L.

SHIELDS IS BAD MAN

MONTREAL, Feb. 2 (CP) — Toronto's Harvey Jackson found his scoring eye somewhere along the National Hockel League route of the last few weeks and the Busher has been hitting the target to such deadly effect that he's landed in a tie for top spot among the league's marksmen.

The Maple Leaf forward's twelve points of the last fortnight, official league statistics show to-day, have brought him even with Sweeney Schriner of New York Americans at thirty points apiece. At that, Busher is three up on Sweeney in goals.

Jackson has 16 goals and 14 assists, to Schriner's 13 and 17. Both moved ahead of Detroit's Larry Aurie during the week as the Red Wing failed to add to the 29-point total that had placed him at the top of the scorers. Jackson hopped up from fifth place, while Schriner slid in from the second spot.

International Section.

	G.	A.	P.	Pen. in Mn.
H. Jackson, Toronto	16	14	30	8
Schriner, Americans	13	17	30	15
Gagnon, Canadiens	14	14	28	14
Joliat, Canadiens	14	11	25	24
Chapman, Amer.	7	18	25	14
Apps, Toronto	8	16	24	5
Ward, Maroons	13	9	22	0
Drillon, Toronto	12	10	22	0
Gracie, Maroons	6	16	22	14
Carr, Americans	12	9	21	14
Morenz, Canadiens	4	16	20	12
Robinson, Maroons	12	7	19	13
Blake, Canadiens	10	9	19	6
Mantha, Canadiens	10	8	18	11
Anderson, Amer.	8	10	18	18
Wiseman, Amer.	8	9	17	10
Desilets, Canadiens	6	11	17	15
Siebert, Canadiens	5	12	17	30
Haynes, Canadiens	3	14	17	20
Stewart, Bost.-Amer.	11	5	16	13
Cain, Maroons	7	9	16	14
Metz, Toronto	8	7	15	17
Conacher, Maroons	3	11	14	39
Lepine, Canadiens	7	6	13	13
Northcott, Maroons	7	6	13	14
Trottier, Maroons	7	5	12	17
Thoms, Toronto	6	4	10	14
Jerwa, Bost.-Amer.	3	7	10	32
Marker, Maroons	5	4	9	18
Davidson, Toronto	4	5	9	24
Horner, Toronto	3	6	9	66

United States Section.

	G.	A.	P.	Pen. in Mn.
Aurie, Detroit	17	12	29	9
Barry, Detroit	8	19	27	6
Lewis, Detroit	12	10	22	10
Dillon, Rangers	14	7	21	6
N. Colville, Rangers	9	12	21	31
Cowley, Boston	9	12	21	2
Getliffe, Boston	10	9	19	28
Thompson, Chicago	7	11	18	28
Watson, Rangers	6	12	18	14
Patrick, Rangers	5	13	18	23
Gottselig, Chicago	6	11	17	6
Sands, Boston	10	5	15	4
Goodfellow, Detroit	5	10	15	33
Shibicky, Rangers	10	4	14	26
Sorrell, Detroit	4	10	14	4
Keeling, Rangers	12	1	13	12
Howe, Detroit	9	4	13	8
Brydson, Chicago	7	6	13	18
Larochelle, Chicago	6	7	13	4
Bruneteau, Detroit	7	5	12	16
Clapper, Boston	6	6	12	14
Pettinger, Detroit	5	7	12	11
Boucher, Rangers	3	9	12	5
Beattie, Boston	7	4	11	6
W. Kilrea, Detroit	5	5	10	2
M. Colville, Rangers	4	6	10	6
March, Chicago	7	2	9	11
Goldsworthy, Boston	6	3	9	4
Palangio, Chicago	6	3	9	6
Seibert, Chicago	5	4	9	44
F. Cook, Boston	4	5	9	4
Heller, Rangers	3	6	9	32

TO STUDY WILD LIFE

NEW YORK (CP)—An expedition to study wild life in New Guinea is being planned by the American Museum of Natural History. It will use a flying boat with a cruising radius of 4,000 miles.

CURLING
By HERB MARTIN

NEILL TROPHY.

In the first round of the Neill Trophy competition at the Curling Rink this morning, 14 rinks took part, finishing up shortly before noon with the following results:

J. T. Braund 7, J. W. Richmond 13.
J. H. Sedgewick 8, R. H. Edmunds (Millbrook) 11.
A. W. Pratten 3, J. J. Howden 16.
W. J. Oke 4, B. W. Harvey 13.
S. Wildman (Norwood) 3, N. H. Hamley 15.
R. Bacon 9, N. Moore (Lakefield) 11.
C. H. Giroux 9, T. P. McArthur 18.

Marmora High School Defeats Madoc, 5 To 3

MADOC, Feb. 2.—On Monday evening Madoc High School hockey team went down to defeat at the hands of Marmora High School by a score of 5 to 3. One goal was registered as the result of a combination effort by the Loveless brothers. During the first intermission Hydro trouble plunged the rink into darkness for about one hour.

The second period opened with considerable rough play and Referee Akey had his hands full controlling the game. High sticks were flying and tempers were running high. In this period several players were chased for mixing it up. Marmora added two more goals in quick succession in lone rushes by Leonard and O'Neil. Madoc came back at the close of the period, making two beautiful tallies on combination efforts by Parks, with Irvin making the plays.

The third period opened with a do-or-die effort on the part of the Madoc team, with plenty of body-checking and high sticks but in this stanza Referee Akey kept the game well in hand by handing out plenty of penalties. Madoc earned a penalty shot, when Naylor was tripped by O'Neil. O'Neil went to the cooler. Reeve took the penalty shot but didn't register. With Marmora one man short, Madoc put on their five-man power play. Munroe scored on a rebound from a shot by Parks. The final counter of the game was registered by O'Neil on a lone rush. The game ended with Marmora playing for time by shooting the puck down the ice when the final bell rang. O'Neil and Loveless were the individual stars for Marmora. For Madoc, Parks and Irvin turned in nice efforts, while Martin in goal made some sensational saves. Line-up:—

Martin, goal; Irwin, r.d.; Hawthorne, l.d.; Munroe, centre; Parks, r.w.; Reeves, l.w. Alternates—Moon, Armstrong, Naylor, Stewart.

Marmora.—Hart, goal; C. O'Neil, r.d.; N. O'Neil, l.d.; G. Leonard, centre; M. Kouri, r.w.; C McKeowen, lf.. Alternates—F. Loveless, J. Loveless, E. Reynolds, T. Grey.

Referee—F. Akey, Madoc.

Murray Street Ties With Trinity Team

Trinity Juveniles of the Church Hockey League were lucky to gain a 2-2 tie with Murray St. at All Saints' rink last night. Playing six players against a full Baptist team, credit for their draw goes to Goalie McBain, the latter turning in a great game. Murray St., decked out in new uniforms, lacked cohesion to their attacks. They scored first when a shot by Cox was deflected in off Deering. Trinity tied it when R. Horton's long shot floated in. Murray St. came back to score on Foster's neat effort but Trinity tied it when R. Horton came back to score on Foster's neat effort but Trinity tied it when R. Horton scored in a scramble. The teams:

Murray St.: Goal, K. Gillespie; defence, Duncan, Whatley; centre, Cox; wings, Foster, Smith; alternates, Lasenby, Pammett, Crary, Scott, C. Gillespie.

Trinity: Goal, McBain; defence, Patterson, J. Horton; centre, Deering; wings, R. Horton, Stanley.

Referee—D. Charlton.

CHICAGO MAKING $500,000 OFFER ON BRADDOCK BOUT

Illinois Commission Hails Plan But Madison Square Garden To Fight It

NOTHING SETTLED

CHICAGO, Feb. 2.—(AP).—Chicago had the welcome sign and cash out to-day for a world's heavyweight championship bout between James J. Braddock, the titleholder, and Challenger Joe Louis.

A $500,000 offer made by Sheldon Clark, wealthy sportsman, to Braddock and accepted by the champion's manager, Joe Gould, called for the 15-round match June 15 at spacious Soldier Field. The proposition had the enthusiastic backing of the Illinois Athletic Commission, Governor Henry Horner and Mayor Edward J. Kelly of Chicago.

But things were not so peaceful along the New York heavyweight fight sector.

Madison Square Garden, holding a contract for a title bout between Braddock and Max Schmeling of Germany for June 3 at the Long Island City bowl, apparently will battle to the last ditch against a Louis-Braddock bout in Chicago.

Managerial Strategy.

And while Gould was accusing Jimmy Johnston, Garden boxing director, with "fleecing" fight fans by approving Bob Pastor's strategy in the latter's bout with Louis last Friday, Johnston was terming the Chicago proposition "the bleat of a manager trying to get some publicity and restore Louis' lost prestige.

"There's nothing definitely settled," said Mike Jacobs, who holds exclusive rights to Louis' services, as he headed back to New York after conferring with Clark. "There are a lot of things to be ironed out before the bout becomes a reality.

"The fight, however, should draw more than $1,000,000. The promoters could give Braddock $500,000 and there still would be plenty left for Louis, and besides, he'll be getting a crack at the championship."

Joseph A. Triner, chairman of the Illinois Athletic Commission, said Otto Kerner, Illinois Attorney-General, has ruled a Louis-Braddock bout here would be strictly in accord with state laws. Triner emphasized that he was not interested in the attitude of Madison Square Garden or the New York Athletic Commission. Triner said Gould, along with Julian Black and John Roxborough, comanagers of Louis, will appear here within two weeks to sign articles. Jacobs said Louis' financial side of the bout would be worked out within a few days.

Norris Stepping In.

Jacobs said he also was considering a bid from James Norris, Sr., owner of the Chicago Stadium and a Madison Square Garden stockholder. Norris said he would support the efforts of others to bring the battle to Soldier Field if his bid were unsuccessful.

Clark said after the conference: "My offer was bona fide—we have given only our promise but are ready to sign contracts."

Triner said he was certain a Louis-Braddock bout here will "come close" to equalling the gate of the second Dempsey-Tunney fight, largest in the history of the sport.

St. Peter's, Canucks Are Held Scoreless

St. Peter's and Canuck Juveniles went to a scoreless draw in a smart Southend Hockey League contest at the Sacred Heart rink last night. Extra fine checking, strong defensive playing and good goaltending had the rival forwards baffled all through. Play was fast and fairly clean, with some neat combination attempted, but both teams lacked a scoring punch in the close checking. Irwin and Brioux were oustanding for the Canucks, repeatedly stopping the Saints' as they pressed. The teams:

St. Peter's: Goal, Shaughnessy; defence, Curtin, Murphy; centre, McCormick; wings, Corkery, Hoy; alternates: Williams, Kirby, Lynch, Thornton.

Canucks: Goal, Cournyea; defence, Irwin, Brioux; centre, Collins; wings, Mattucci, Barnes; alternate, DeCarlo.

Referee, Grose.

St. George's Seniors Default To George St.

Only one Church Hockey League game was played last night, the Mark St.-All Saints' bantam tilt being called off since the ice was not cleared. It will be played next Monday at six p.m. Sickness, the O.H.A. game and bad weather conditions all combined to make St. George's drop the first senior game to George St. by default. All Saints and Murray St., both with depleted lineups, were tied at 1-1 halfway through when McNabb, goalie for Murray St., was cut by a flying puck. All Saints showed good sportsmanship in allowing the game to be called off. It will be replayed if necessary at the end of the season. Tonight, St. John's Juveniles play Mark St. at seven.

Rowden Is Injured In Exhibition Game

OSHAWA, Feb. 2.—Oshawa General Motors handed "Bingo" Christie's British Consols a 5-to-3 defeat in a closely contested exhibition game here last night, which was billed as a "grudge contest." Christie crossed up the Oshawa management by bringing down five juniors, Burkhart, McAndrews, Taylor, Shill and Powers, and while they all turned in nice efforts they lacked the finish of the regulars.

The victory was a costly one to Oshawa, for at the thirteen-minute mark Donald "Doc" Rowden crashed into the Consol net as he completed a brilliant solo effort that resulted in a goal. The defence star injured his back in the crash, and was removed in an ambulance to the Oshawa General Hospital for X-rays.

TORONTO'S ASSESSMENT.

TORONTO, Feb. 2 (CP).—Assessment of 29 other cities in Ontario totals $869,405,596, while that for Toronto is $931,771,993, Assessment Commissioner George Farley declared today in his annual report to City Council.

The assessment on which the 1937 tax rate will be based is $977,174,640, a decrease of $1,700,052 from the 1936 total of $967,874,692.

SPORTS DAY BY DAY
Digging Up the Local Dirt With the Odd Chuckle or Two

(C.J.P.)

THREE SENIOR City Hockey League games will be played tonight at the Brock St. rink commencing at seven bells or shortly after. Westclox and Outboard Marines tangle in the first fixture, followed by Lakefield and Mayfairs, with Millbrook and Bewdley winding it up. Lots of rugged and exciting action is anticipated in each tussle. The teams are getting squared around for the playoffs, both the O.H.A. intermediate "B" and the Blood and Thunder loop title. And the players are rounding into midseason shape with the usual rivalries at this time of year cropping up. Fans are turning out in goodly numbers for these tilts and they're getting their money's worth. To-night should be no exception.

* * * * *

REFERRING TO the Petes' 4-2 win in Belleville last Friday, the peculiar Quinte scrivener has some odd ideas. He feels the Redmen would have won handily had the ice not been so heavy. He speaks glowingly of the great offensive put on by the homesters in the third period. And, finally, he knocks Referee Joe Smith of Kingston for allowing Gardner's goal, saying the local winger was in the crease at the time. At the same time he boosts Goalie Watt muchly but doesn't mention Clarke in the Petes' cage.

* * * * *

WE MIGHT point out that, on fast ice, the Petes handed Belleville a 12-4 licking and felt they could have repeated in the return tussle but for the slow footing. And if results count for anything the unproductive Redmen's offensive drive in the third could hardly equal the three-goal attack put on by the Petes. The locals didn't want Referee Joe Smith but Belleville did, yet they knock him for ruling properly that Gardner was not in the crease. It was slow clearing by Watt—who let in another easy one when Weir hoisted one from outside the blue line. Clarke starred in letting only two by him to four for Watt. Even that disputed goal would have made no difference in the game's result. Yeah, Belleville were well licked in both starts this season against the locals.

* * * * *

THIS ITEM was also in the Belleville paper: "There was one player on the ice who perhaps few recognized. How many fans still remember the old battering defence of Jerry Squires and Spud Murphy of Queen's some seven years back? Well, Spud Murphy was on defence for the Petes last night but he is not the battering-ram of yester year when Bouncer Holway, Bill Green and Soup Goyer used to exchange wallops with him in the good old days when hockey was something to talk about in this man's town. Murphy wore No. 6 jersey and was used occasionally, but to the veteran fans' eye he still carried that barging offensive attitude."

* * * * *

TRENTON FLIERS 6-4'd the Petes here last p.m. before a full house. It was a good game with the big pot of the evening going to the Airmen who filled to a tight with a pair of McNeeleys and three strong defencemen. Whereas the locals made their best bid in the third with a pair of aces—McDougall and Weir. But, if you savvy draw poker, you by now realize that a pair of aces will not rake in the coin against a full house. Besides those aces, Vitarelli and Clarke were effective, and the rest of the gang looked pretty fair, too. Ellis had more speed than any of 'em on the ice. The Fliers had an all-star cast and they all starred.

* * * * *

THROW OUT the second stanza and it would have been 3-2 for ye Petes—but doggone it you can't toss away that middle chukker. Four goals were rammed home by the low-flying Aviators in this heat, enough to win the game. It was a fast, exciting tussle with some good hockey shown. Quite even in the first, the Fliers having things their own way in the second, and the Petes having an edge as they ganged through a hectic third h'inning, don't you know? The big crowd saw a swelegant scrap, even if it did end wrong for the Petes. Tough luck in close plus a bruised shoulder early in the game that knocked all the hockey out of Calladine—yeah, two tough breaks. But the Fliers knew they had been in a nifty contest.

* * * * *

IT IS no alibi to say that the Petes had the toughest sort of luck. They were minus Creighton and practically minus Calladine—who may be out for awhile now—and McDougall, who went fine, shouldn't have been playing with the bad cold he had. Then, the team didn't dish up their best organized hockey, either—but that doesn't come under the heading of tough luck. Except as to the result. Oh, well, that's the way it goes. They tried hard enough and still have an outside chance of catching the R.C.A.F. crew before the schedule winds up. The Petes are all through with Belleville and Trenton but have several more tilts with the Fliers yet—next one being on Quinte ice this Friday.

* * * * *

HERE'S A baseball scoop: Trenton Fliers will have representatives at the Spring re-organization meeting of the Central Ontario Baseball League and will apply for entry this year. They plan to use some of those pucksters, who are also good ball players, along with other diamond performers located at the Airport and maybe a few imports from down Ottawa way. They have their diamond at the R.C.A.F. flying field and can seat over 300 fans. Squad Leader L. A. Lawrence seems to be the officer in command of the baseball plans. If the Fliers come in along with the five C.O.B.L. teams of last year, we'll have a nifty six-team senior ball circuit.

* * * * *

GRAB-BAG: Doc Rowden suffered a back injury last night as the Oshawa mercantilers defeated British Consols, 5 to 3 . . . . Junior City Puck Loop plays Thursday at the Brock in this order: Canucks vs. St. Peter's at eight and Monarchs vs. All Saints at nine . . . . Belleville Juniors took a 10-0 win over Tweed last e'en . . . . Church Loop and Southend League hockey games are reported in tonight's paper . . . . Referee Armstrong of Oshawa kept play clean here last p.m. but had the crowd peeved the way he watched the blue lines . . . . "They missed enough chances to win two games," grunted Coach Buckland when asked what he thought of the Petes' showing last night . . . . Prexy Eddie Riley expected to call a senior ball meeting here within two weeks to see what's what.

King Edward Team In Draw With Canucks

King Edward and Canuck Bantams of the Southend Hockey League battled to a 1-1 draw at the Sacred Heart rink last evening. Ainslie and Chambers did the tallying in a tidy, close-checking game that saw both defences and the rival goalies standing out with nifty performances. The ice was good, the pace hot and the opposing squads appeared well-matched as they turned in a neat bantam hockey tussle. The teams:

Canucks: Goal, Hartwick; defence, Ainslie, Keaton; centre, Cooper; wings, Short, LaPlante; alternates, Boullane, Maloney, Milburn, Willis.

King Edward: Goal, Sanderson; defence, Blakey, Blackwell; centre, McAdams; wings, Hodgson, Anderson; alternates: Close, Chambers, Dalliday.

Referee, C. Nicholls.

CHINESE HELP FLOOD VICTIMS

SHANGHAI, Feb. 1 (AP)—A campaign to raise the equivalent of $60,000 to help victims of the United States floods was launched today by Chinese leaders.

BEAVERS COP WIN

Beavers took a 1-0 Southend Hockey tidy tussle at the Sacred Heart rink tidy tussle at the Sacred eHart rink last night. Play was fast and even most of the way, with Eddie Collins scoring on Nicholls' assist. The teams:

Canucks. — Goal, Mattucci; defence, Brioux, Hallihan; centre, Heath; wings, Jones, Cournyea.

Beavers.—Goal, Cournyea; defence, Vitarelli, Giardino; centre, Wheeler; wings, Nicholls, Jones; alternates, Collins, Condon.

SKATING
TO-NITE
ALL SAINTS' RINK
8.15 - 10.15 p.m.
Admission
Adults 20c
Children 15c

SENIOR CITY HOCKEY TONIGHT
WESTCLOX vs. OUTBOARD MARINES
LAKEFIELD vs. MAYFAIR
BEWDLEY vs. MILLBROOK
Adults 15c Children 5c First Game at 7 p.m.
BROCK STREET RINK

ATTENTION!
Young and Old Interested in Guitar Playing
B. PARTRIDGE
Professional Teacher
Formerly a Teacher at "Whaley-Royce," One of the Largest Musical Organizations in Canada
Studio Now Open At
THE "ORANGE HALL" - BROCK ST.
Excellent Tuition Assured in Both Hawaiian and Spanish Guitar Playing. For further information phone or call Dean's Cafe—3617W

AUSSIES LEAD BY 299 RUNS IN FOURTH TEST

Don Bradman Scores 174 Not Out To Put Home Team On Top

BE UPHILL BATTLE

ADELAIDE, Australia, Feb. 2 (CP Cable) — Captain Don Bradman mastered England's attack in the fourth cricket test match today, scoring 174 not out, to put Australia on top at the end of the fourth day's play. When play closed the Antipodeans had compiled 341 runs for four wickets in their second innings for a lead of 299 runs.

The home team ran up a first inning's total of 288, the tourists replying with 330. Unless a complete change comes over the game tomorrow morning, England will be forced to fight an uphill battle to win.

Bradman gave a sound display batting confidently throughout the day and hitting 10 fours. Stanley McCabe, New South Wales star, gave invaluable assistance, making 55 runs in an hour and a half. His strokes included seven fours. W. A. Brown made 32 and R. Gregory 36 not out.

The score card:
England first innings 330.
Australia first innings 288.
Australia second innings:

J. H. Fingleton, lbw b Hammond	12
W. A. Brown, c Ames, b Voce	32
D. G. Bradman, not out	174
S. J. McCabe, b Robins	55
K.E. Rigg, c Hammond, b Farnes	7
R. Gregory, not out	36
Extras	25
Total (for four wickets)	341

East City Pucksters Beat St. Luke's Squad

In a lively Scouts Hockey League setto Saturday at the Sacred Heart rink, Immaculate Conception took a 6-4 win over St. Luke's. Heffernan notched three goals for the winners with R. Garvey getting two and T. Garvey one. For the Saints, G. Northcott counted three times and A. Northcott once.

Fifth Round Draw For English Cup

LONDON, Feb. 1 (CP Cable).—The draw for the fifth round of the English Football Cup competition, to be played February 20, was made today as follows:

Luton Town or Sunderland vs. Swansea Town or York City.
Bolton Wanderers or Norwich City vs. Manchester City.
Grimsby Town vs. Wolverhampton Wanderers or Sheffield United.
Everton vs. Tottenham Hotspurs.
Coventry City vs. West Bromwich Albion.
Preston North-End vs. Exeter City.
Millwall vs. Derby County.
Burnley vs. Arsenal.

THINKS POMPOON GOOD FOR COURSE

Trainer Says Derby Candidate Better Gaited Than His Daddy, Pompey

NEW YORK, Feb. 2 (AP).—Despite the general failure of offspring of Pompey as distance runners, Cyril Clark, trainer of Pompoon, is convinced J. H. Louchheim's Kentucky Derby candidate has staying qualities.

"They say Pompoon can't carry his speed over the Derby route of a mile and a quarter because his sire was not a stayer," writes Clark from New Orleans, where he is campaigning a string for the Philadelphia sportsman.

"Well, you can say for me that Pompoon is the best colt sired by Pompey, that he is a better gaited horse than his daddy. I see no reason why such a big striding horse can't carry his speed over the distance and win."

Clark pointed out they said the same thing about Ladysman, another son of Pompey, after he quit in the 1933 Derby at about the same spot Pompey threw in the sponge seven years before.

"But Ladysman was a cripple as a three-year-old," declared Clark. "Pompoon is not. Furthermore, Ladysman came back, and as a four-year-old beat Equipoise. Any horse that beat Equipoise, especially at a mile and a quarter, had to be a stayer."

ST. JAMES' GET VERDICT OVER ST. ANDREW'S 4-3

St. James yanked out a 4-3 win over St. Andrew's in a classy Scouts Hockey League fixture Saturday at the Sacred Heart rink. Play was fast and close all the way through with the teams appearing quite well-matched. Hamilton tallied twice for the losers with Gamble getting the other one. For St. James Stanley, Dafoe, Anderson and Gillespie were the scorers. The teams:

St. James: Goal, Leether; defense, Leggitt, Thomas; centre, Gillespie; wings, Anderson, Stanley; alternates, Gregson, Dafoe, Welch, Campbell, Baldrie, Micks.

St. Andrew's: Goal, Ridyard; defense, Green, R. Hamilton; centre, W. Hamilton; wings, Cranford, Biggs; alternates, Harris, Wall, Gamble, Avery.

Referee: H. Castle.

P.C.I. Juveniles Win Over King Edward

P.C.I. Juveniles copped a 4-1 decision over King Edward in a lively Southend Hockey League tilt last evening at the Sacred Heart rink. The teams kept up a hot pace from start to finish, with the P.C.I. crew having a little edge on play most of the distance. R. Parnall supplied the scoring punch for the winners with three counters, while A. King got the other. Mackness notched one for the losers. The teams:

King Edward: Goal, Jobe; defence, Ridley, Grose; centre, Mackness; wings, Anderson, Post; alternates: Murduff, McDonald, Lawson.

P.C.I.: Goal, Driscoll; defence, B. King, Ward; centre, B. Parnall; wings, A. King, R. Parnall; alternates: Dorris, Csumrik.

KING OF WINTER SPORTS
Ski-ing
By Charles Schaer

Sponsored By Peterborough Ski Club

32—COMPLETE INSTRUCTION

It is the aim of the Swiss method of instruction not only to train the novice to be at home on the smooth hard-surfaced courses, but also to equip him with all the resource essential for the mastery of deep snow. Nor is our instruction limited to stemming technique. The greatest attention is also paid to steady and sure-footed running over rough terrain.

We teach the pupil that by using the poise and momentum of the body and exploiting the contour of the ground itself, he should make all turns with a minimum of muscular effort.

The essence of our method is that the pupil should not only know what each swing and turn is, but that he should actually be able to do them himself. To our way of thinking, the stem christiana is important, but not more important than the jerked christiana in the forward position, or the telemark.

In short, this technique is uniform, complete and fundamental, and contains all the elements of complete ski-mastery for which our world-renowned champions are famous.

Next: Straight Running

Sacred Heart Loses To St. Peter's Team

St. Peter's took a 6-2 triumph over Sacred Heart in their Scouts Hockey League contest on Saturday at the Sacred Heart rink. The winners had an edge most of the way, the whole team looking good. The losers battled hard with Corrin and Collins scoring for them. Creighton got two for the winners with Griffin, Plumpton, Huard and Baldwin notching one each. The teams:

Sacred Heart: Goal McCarthy; defence, Collins, R. Hallihan; centre, B. Hallihan; wings, Jones, Corrin; alternates, Amyotte, Marsden.

St. Peter's: Goal, Guerin; defence, Creighton, Baldwin; centre, Huard; wings, Plumpton, Thomas; alternates, Griffin, Oupoll, Lynch, McLaren.

Referee—E. Jobe.

CANUCKS WIN

Canucks took a 4-1 Southend Hockey League win over St. Peter's last night at the Sacred Heart rink, LaPlante and Short each tallying for the winners, while Huard scored for the other side. The teams:

St. Peter's.—Goal, Curtis; defence, Huard, Hynes; centre, Cupoli; wings, Grady, Murphy.

Canucks.—Goal, Hartwick; defence, Ainsley, Keaton; centre, Cooper; wings, LaPlante, Maloney; alternates, Short, Willis, Wilburn.

Referee—R. Gilbert.

Lord Tweedsmuir Greatly Perturbed Over Using Of Granite In Curling

TORONTO, Feb. 2.—(CP)—Once he gets beyond the influence of curlers in the Ottawa and Montreal sectors, Lord Tweedsmuir has the assurance of the game's ranking authority, Thomas Rennie of Toronto, that he won't have to play with irons.

"The Governor-General's fear that he is faced with the necessity of learning all over again is delightful, but he needn't worry," smiled Mr. Rennie, famous authority on the sport, today. "He doesn't yet know that only around Ottawa and Montreal do they play with irons."

And when Lord Tweedsmuir goes up to the mining town of Flin Flon and plays Premier John Bracken of Manitoba in a challenge match, the weapons will be of granite.

"I suppose 90 per cent. of the stones used in Canada are granite," Mr. Rennie said. "It just happens that His Excellency has started his Canadian curling career in Ottawa where they are wedded to the irons which are smaller and from 20 to 25 pounds heavier. I don't wonder he is perturbed.

"But when he reaches Manitoba he will use granite and he will see some of the greatest curlers in the world there. I have hopes that the Governor-General will be able to play a match in Toronto before the season is over."

$25.00 in CASH to WINNERS of Puzzle Word Contest No. 19

Any Examiner Want-Ad Buyer Can Enter—Here Are The RULES

1. The contest is open to all buyers of Examiner Want Ads. (excepting Contract Advertisers), but there is no Entry Fee.

2. Two entries are allowed for each 25 cents spent in the purchase of Examiner Classified Ads in any one week. For THE CONTEST OF THAT WEEK OR THE FOLLOWING WEEK ONLY. As selected by the purchaser.

3. Number of entries allowed any one person will be decided by the multiples of 25 cents shown on the receipt for payment for Examiner Want Ad. Thus a receipt for 60 cents is good for four entries, a receipt for $1.15 is good for eight entries, and so on.

4. PRIZES: In this contest First Prize will be $10.00 cash to be awarded to the entrant who, in one square, places the most words correctly. Second Prize, of $5.00 cash, will be awarded for the entry with fewest errors after the winning entry. Third Prize will be $3.00; Fourth Prize will be $2.00; and there will be Five Prizes of $1.00 each.

5. When there are ties, the Prize Money will be divided evenly. No entrant can win more than one prize, or share in more than one prize in any one week. No one person can win or share in more than one First Prize in any one month.

6. Entries and name and address of the contestant should be printed in block capitals. All contestants should keep copies of their entries.

7. No entry is eligible without having attached to it an official ENTRY SLIP. These may be secured only on payment of Want Ad accounts at the Classified Department of The Peterborough Examiner. Out-of-town Want Ad buyers may remit payment for Want Ads by Postal Note, Money Order, or Certified Cheque and official Entry slips may be mailed.

8. All contests will start on Saturday, and all entries for one Contest must reach The Examiner not later than 4 p.m. the following Saturday. Names of winning contestants will be announced in The Examiner as soon as judgment is completed.

9. No prize will be paid in respect to any entry based on other than a bona-fide advertisement. All Want Ads on which Entries are based will be checked.

10. Correct solution of each puzzle will be deposited under seal. The decision of the judge will be final and binding. No correspondence will be entered into.

.... CUT HERE .... CUT HERE ....

PUZZLE NO. 19

Attach Entry slip to this Entry and send to Puzzle-Word Contest. The Examiner not later than 4 p.m., Saturday Feb. 6. Entry slips given withe receipt for payment of every Examiner Want Ad. Account.

NAME ....

ADDRESS ....

....

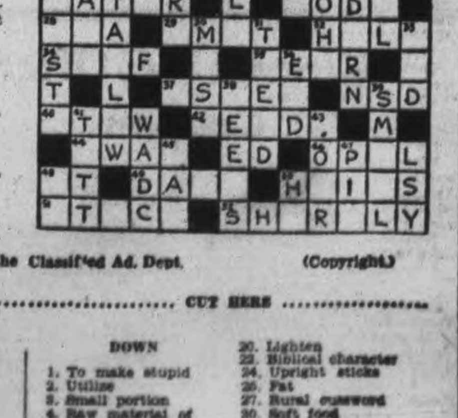

Additional Blank in Classified Page from the Classified Ad. Dept. (Copyright)

.... CUT HERE .... CUT HERE ....

CLUES...

ACROSS

1. Fit of ill humor
4. Exclamation
6. Silly person
9. Willow
10. Name
12. Louise
13. Fondle
14. Aquatic bird
15. Devour
19. Associated Press
21. To be a stage success one has to know these
23. Near
24. Parent
26. System
28. Girl's name
29. Void
32. Body of a ship
34. Ego
35. Back
37. Quivering tree
40. Pack
42. Think tanks
44. Apart from
46. Fiery stone
48. Near
49. Moist
50. Greets
51. Store
52. When annoyed we speak like this

DOWN

1. To make stupid
2. Utilize
3. Small portion
4. Raw material of metal
5. Divisions of territory
7. Swedish name
8. Having protuberances
11. Finish
16. Exist
17. Rent
18. Hawaiian goodbye
19. First murder victim
20. Lighten
22. Biblical character
24. Upright sticks
25. Fat
27. Rural cussword
30. Soft food
31. Walk
33. Youngster
36. Same as 11 down
38. Scans
39. Little
41. To make lace
43. Fly
45. Thibetan cow
47. Fruit stone
48. According to
50. Exclamation

Fliers Defeat Petes For Second Straight In Classy Puck Tilt

Trenton Airmen Gain 6-4 Decision In Hard-Fought Battle Before Huge Crowd—Get Four Goals In Big Second Period

McDOUGALL AND WEIR GOOD

Trenton Fliers zoomed through the Petes for a 6-4 victory before a packed arena here last night. It was the second win in two starts for the R.C.A.F. crew over the locals and cuts down the chances of the Buckland boys advancing into O.H.A. playdowns. A big second frame when they notched four goals put the tilt on ice for the visitors.

Playing a fast, classy brand of hockey, the two outfits dished up a fine exhibition for the big crowd of fans. The torrid pace seldom let up as play swept from end to end on combination rushes. Ice became heavy the last half and play roughened up in the third. Of the nine penalties drawn, the Petes were guilty five times. The count was 1-1 in the first and 5-2 going into the third.

ONE BIG FRAME.

The visitors had an edge through the middle chapter after an even and exciting first frame. The locals ganged up throughout the third and pressed hard, while the Fliers were content to nurse their lead and play defensive hockey. An injury to Bill Calladine's shoulder early in the game was costly as the first-string centre was far below form the rest of the game. The speed, smart passing and deadly shooting of the Fliers was the best seen here this year. The Petes made up for it in fight.

McDougall, Weir, Vitarelli and Clarke looked best for the homesters, the rest also working hard and showing up well in spots. Shrimp had a bad cold but turned in his usual tricky and heady brand of hockey. Weir was effective going and coming, while Vitarelli never quit battling and proved a pest to the opposition. Clarke made some lovely saves in goal. The two McNeeleys starred for the winners with some beautiful passing plays and shooting, while LeCompte, Lowrey and the defence were also quite effective. The whole squad looked good from the goalie out.

Fast and Even.

It was fast and even during the first stanza with both goalies being tested frequently as the forwards swept in on combination drives. The fans kept yelling at the action. Calladine went off hurt and first Gardner and then Ellis came close to scoring. Clarke had to jump for a couple and then a Vitarelli-Burton-McDougall rush had the fans on their feet. The inning was over half shot when Coughlin rifled one from defence and it trickled through Gibson's pads for a goal. The McDougall - Coughlin - Gardner line pressed hotly for a space, and the light was mistakenly flashed back of the Petes' net when Cowley almost tallied. The score was tied a few minutes befors the bell when Eric McNeeley took Cowley's pass at close range and shoved it home.

Play was slower in the second for a time but soon Trenton tore in on dangerous rushes and this period saw the visitors look their best. Laing noticed a nice one early, aided by Eric McNeeley and LeCompte. A few minutes after, Ernie McNeeley took Lowrey's corner passout to bulge the twine. Laing went off for tripping and Ellis' penalty shot was blocked. Five Petes pressed and had the fans roaring. Weir banged one into the corner and McDougall got the disc and circled the net like a streak to score. Magee was gated for charging and the Fliers pressed. Clarke had to be good on several stops. LeCompte later counted another on a blazing shot after taking Ernie McNeeley's pass. The latter got through alone to make it 5-2 before the frame finished.

Hectic Third Heat.

Vitarelli almost tallied to open the third and the Petes soon began pressing with their power play. However, Trenton tallied first when LeCompte and Ernie McNeeley broke away, the former scoring at point-blank range. McDougall was robbed on a neat effort and the crowd booed the referee for repeatedly calling local plays back for alleged blue line infractions. McDougall got the finger for boarding and got back just as Lalonde went the same route for tripping. The Petes ganged up hotly but Clarke had to make a sensational save as two Fliers broke clear to go in on him alone. Weir scored a beauty, assisted by Burton and Vitarelli, and the homesters kept up the pressure. Weir and Ernie McNeeley tangled on the boards and both went off. Gibson kicked out some hot stabs and his buddies kept shooting the puck down the ice, but the locals' power play was not too well organized. Ellis and Lalonde were chased for making faces at each other and Weir scored on McDougall's assist from a close-in faceoff. Next one to go off was Gardner for boarding. Clarke made another grand save as a Flier flew in on him alone. Players were being subbed often in the hard going and the Petes kept peppering the goal till the last gong.

The teams:

Fliers: Goal, Gibson; defence, Lalonde and Beck; centre, Ernie McNeeley; wings, LeCompte and Eric McNeeley; alternates, Partridge, Carling-Kelly, Laing, Lowrey and Cowley.

Petes: Goal, Clarke; defence, Weir and Magee; centre, Calladine; wings, Vitarelli and Burton; alternates, McDougall, Gardner, Coughlin, Ellis and Williamson.

Referee, "Army" Armstrong of Oshawa.

Summary:

First Period.

Petes—Coughlin 12.00
Fliers—Eric McNeeley (Cowley) 18.00
No penalties.

Second Period

Fliers—Laing (Eric McNeeley, LeCompte) 4.00
Fliers—Ernie McNeeley (Lowrey) 7.00
Petes—McDougall (Weir) 9.00
Fliers—LeCompte (Ernie McNeeley) 13.00
Fliers—Ernie McNeeley 19.00
Penalties—Magee and Laing.

Third Period.

Fliers—LeCompte (Ernie McNeeley) 3.00
Petes—Weir (Burton, Vitarelli) 7.00

Hockey Record

SCORES AND STANDING

ONTARIO HOCKEY ASSOCIATION.

Intermediate A.

Trenton R.C.A.F. 6, Peterboro 4.
Waterloo 2, Brantford 1.

Intermediate B.

oNewmarket 3, Bradford 3.
Owen Sound 6, Kincardine 4.
oNew Hamburg 3, Tavistock 2.
Durham 12, Wingham 2.
Penetang 12, Barrie 4.
Port Dover 3, Caledonia 2.
Cobourg 9, Port Hope 4.
Simcoe 7, Brant St. Jude's 6.
Arthur 5, Elora 2.
Paris 7, London East 2.
London H.C. 15, Ingersoll 3.
Whitby 5, Oshawa C.C. 2.
Acton 10, Georgetown 2.
Grand Valley 12, Palmerston 6.
Fergus 6, Elmira 4.
Petrolia 3, Forest 0.
Watford 6, Alvinston 2.

Junior A.

oStratford Mites 2, Guelph 2.

Junior B.

Cobourg 5, Bowmanville 2.
Belleville 10, Tweed 0.
oClinton 4, St. Mary's 1.
Paris 3, Brantford Lions 1.
Orillia 4, Bracebridge 1.
Simcoe 5, Hagersville 2.
East York 9, Scarborough 4.

ST. CATHARINES INDUSTRIAL.

Alliance P.M. 7, Welland Vale 4.
McKinnons 5, Yale 4.

T. AND Y. MERCANTILE.

Goodyears 3, Dominions 2.

INTERNATIONAL AMATEUR.

Fort William 7, Eveleth Rangers 3.

AMERICAN ASSOCIATION.

St. Paul 2, Wichita 1.

OTTAWA VALLEY LEAGUE.

Smith's Falls 9, Renfrew 0.
Arnprior 3, Carleton Place 1.

N.O.H.A. SENIOR.

Sudbury 10, Creighton 4.

MICHIGAN-ONTARIO.

Chatham 7, Muskegon 3.
oDetroit H. Fords 3, Pontiac 2.

INTERNATIONAL COLLEGE.

Queen's University 10, Yale U. 0.

AMERICAN HOCKEY ASSOCIATION

	W.	L.	T.	F.	A.	P.
St. Louis	22	6	3	92	53	44
St. Paul	13	14	3	54	62	26
Kansas C.	12	16	4	50	61	24
Wichita	11	14	3	48	42	22
Minneapolis	11	15	3	51	68	22
Tulsa	10	14	6	41	50	20

WHITBY RED WINGS DOWN OSHAWA 5-2

Coca Colas Stage Final Canto Rally But Fall Short Three Goals

WHITBY, Feb. 2. — Whitby Red Wings maintained their lead in the O.H.A. Intermediate "B" group last night when they beat Oshawa Coca Colas, 5 to 2. Whitby had the better of the play in the first two periods, but Oshawa staged a splendid ganging attack in the last period, and Sargent came through twice to beat Hurst with Rowden getting assists. "Duck" Sleightholm slipped the puck past Peterson twice, while Mayne and Heard were the goal-getters for Whitby.

Whitby — Goal, Hurst; defense, Brown and Mayne; centre, Piper; wings, Louis Vipond and "Duck" Sleightholm; subs, Otte, Luther Vipond, Heard, Blanchard, J. Sleightholm.

Oshawa—Goal, Peterson; defense, March and Osler; centre, Hamell; wings, Sargent and Rowden; subs, Hooper, Barnes, Goodchild, Law, Muir.

Referee — Stan Crossett, Port Hope.

Warsaw Hockey Club Holds Entertainment

WARSAW, Feb. 2.—The Warsaw Maroons and Peterborough Canadians played a splendid game of hockey on Friday evening, January 29. Both teams were in good shape and played exceptionally well. There was but one penalty. Harvey Clifford did good work as goal-keeper.

In the evening the Warsaw hockey club held an at home which was well attended, in the town hall. All had a splendid time. Music was supplied by McCauley's orchestra.

A feature of the evening during the midnight supper time was drawing the lucky ticket which was drawn by George Lonsberry and the blanket won by Mr. Wood of Peterborough who was loudly cheered.

Wrestling Last Night

(By the Associated Press.)

ATLANTIC CITY, N.J.—Tony Siano, 179, New York, threw Maurice La Chappelle, 178, Montreal, 46:10.

WILMINGTON, Del.—John Katan, 215, Toronto, threw Matros Kirilenko, 218, Russia, 43:11.

NEW YORK— Steve "Crusher" Casey, 229, Ireland, defeated George Koverley, 218, Hollywood, Calif., 11:33. (Koverly disqualified).

PORTLAND, Me.—George "Dazzer" Clark, 212, Scotland, defeated Bibber McCoy, 226, Cambridge, Mass., two straight falls.

PHILADELPHIA—Danno O'Mahoney, 230, Ireland, threw Gino Garibaldi, 217, St. Louis, 36:54.

Pastor Stays Ten Rounds Against Louis

Full story of the ten round bout which saw Bob Pastor former N.Y.U. athlete spring something of an upset by staying the full route against Joe Louis is given in this action picture of the fight. The negro is off balance, swinging blows wildly and Pastor is circling as he moves backward to avoid the Bombers attack. So successful was Pastor's back-pedalling methods that Louis was unable to reach him with a solid blow. Pastor failed to show his vaunted punch. The bout rapidly became a running match with Pastor outracing Louis, who took the decision.

CHABOT IS THROUGH WITH AMERICANS, PERHAPS HOCKEY

Goalie With 11 Brilliant Years In "Big Time" Is Going To Sell Ice Cream

IN TWO TITLE VICTORIES

TORONTO, Feb. 2 (CP)—Lorne Chabot is saying goodbye to hockey—probably forever. The little sad-eyed netminder is going back to selling ice cream in Toronto. Safe at last from being kicked around the National League.

When Manager Red Dutton of New York Americans released the Montreal-born goaltender yesterday, Chabot closed a career that has no parallel among big time netminders. He has play with six N.H.L. clubs. Only Detroit Red Wings and Boston Bruins have failed to employ lanky Lorne in his 11-year career.

There has not been any clear explanation why he was shifted from club to club, sometimes when he was going at his best. He has often been a holdout and it may be he placed more value on his services than the club owners did. But that is not the trouble between him and Americs. He fanned on 16 goals in his last two games in American nets.

Chabot's strange career started back in 1926 when New York Rangers snatched him from a great amateur career in Port Arthur and billed him in Madison Square Garden as Chaotski, the Russian-Jewish stone wall.

In 1928 Title Game

He was in the nets when Rangers won the N.H.L. title and the Stanley Cup in 1928 but that didn't keep Lester Patrick from sending him to Toronto in 1930 for John Ross Roach. In 1932 he played for Leafs when they won the N.H.L. crown and the world championship and the next season he was on his way again, traded this time for George Hainsworth.

Chabot went from there in 1934 to Chicago where he won the Vezina Trophy as the outstanding goalie of the season. The following season he was injured in training. Mike Karakas proved a sensation when he was brought up from the American Association and Chabot never got back into the Chicago nets.

That was the beginning of the end for him. He finished out last season with Montreal Maroons but got into salary trouble this season and was out of the game until Dutton called upon him two weeks ago when Roy Worters was injured.

Now he is gone from the big league scene and New Yorkers will see in this place Alfie Moore who has played 12 years in the minors without a major league tryout. Dutton has bought Moore's contract from New Haven Eagles for Lloyd Jackson and cash and the netminder who shut out Canadiens last Saturday for Americs will be their regular blocker for the rest of the season.

Three Battles To-night

New Yorkers will see Moore first on Thursday night, when Toronto Leafs play there. In the meantime there are three contests to be decided to-night, none of which can change the placing of the teams in the standing.

Toronto play Maroons in Montreal to-night, but won't have Buzz Bell, who played a bit against Maroons in Toronto Saturday after being out of the game for two months with a broken arm. Now he has 'flu and will be out for several days.

Before Conny Smythe left Toronto with Leafs, he announced Charlie Conacher, the ace right-winger who has seen little service this season, will be back by February 18 or 20. Conacher's broken wrist has mended enough for him to start skating to-day.

The other games to-night bring together Montreal Canadiens and Bruins in Boston and Detroit and Rangers in New York.

CO-OPERATIVE RESIDENCE WORKS

TORONTO, Feb. 2 (CP). — After four months' experience in a co-operative men's residence for 19 students at the University of Toronto, plans are being made for a co-operative residence for girls, it was announced to-day. Since the beginning of September the men have been cooking meals, sweeping floors and doing other housework, averaging four hours work per week each. They claim their rates of $5.80 to $6.50 per week for board and room are about one-third below cost of other residences.

Remember When—

Representative Fiorello La Guardia, now Mayor of New York, attempted in the United States Congress in 1925, to put a 90-per-cent tax on sales of pro ball players bought for more than $5,000. La Guardia said pro ball was the only field where individuals failed to profit through improved ability and transfer of their services. The bill didn't get very far.

SENIOR BATTLE LINES STRAIGHTEN

No Team In East Remains Unbeaten—Frood Mines Strong In North

TORONTO, Feb. 2.—(CP)— With playoff time at hand, lines were becoming clearly drawn today in Eastern Canada's hockey race that leads to Allan Cup finals. No team remains unbeaten in the East but some approach that state of perfection so closely they must be considered outstanding contenders for Dominion honors.

Last year Sudbury Falcons of the Northern Ontario Hockey Association carried the East's hopes in finals, where they lost to Kimberley's surprising Dynamiters. Sudbury replaced Hamilton Tigers, Ontario Hockey Association champions, in playdowns when the Bengals defaulted their right to continue.

Hamilton is missing from the picture altogether this year, as are other long-time campaigners like the University of Toronto. For the first time since the Ontario Hockey Association was organized Varsity has no entry to senior play, confining its activities to the newly formed International Intercollegiate league.

Intermediate In East.

The Maritimes will be represented in cup playdowns by an intermediate team. The Ontario Hockey Association's southern section has only four senior teams, all in the Toronto and York Mercantile league. Last night Toronto Goodyears gained a three-point lead over Toronto Dominions by beating that team 3-1. The two are favored to meet in playoffs.

Three teams that have been beaten only once each predominate the two divisions of the Northern Ontario Hockey Association, along with another that has lost but twice. Frood Mine of Sudbury tops the Nickel Belt League with 11 wins against a single loss and Tekimas and Lake Shore, both Kirkland Lake entries to the Gold Belt League, have won seven and six games respectively while losing but once.

In the Gold Belt League, where some clubs play more than others, South Porcupine is staying right with Tekimas and Lakeshore, having lost but two games and tied another in 13 starts.

McGill to Fore.

Riding in front of the Montreal group again, McGill University promises another mighty bid for Eastern laurels. McGill has been beaten only twice but is being chased by Montreal Royals and Quebec Aces. Players of all three teams are under surveillance of National League scouts and the group, operating with seven entries this year, is producing as brilliant hockey as ever.

Famous as a producer of great puck bands in other days, Cornwall is leaping to the fore again and today two of its teams are leading their respective leagues. Cornwall Flyers are ahead in the Ottawa City League and Cornwall Canadiens in the St. Lawrence League. Closest rivals of Flyers are Hull and Lasalle, while Chesterville and Prescott are making the pace hot for Canadiens.

Moncton Maroons are flying high in the Maritimes and are regarded as the most probable club to represent the Eastern seaboard in playdowns.

Fights Last Night

(By the Associated Press.)

CHICAGO —Billy Marquart, 127, Winnipeg Man., outpointed Al Manriquez, 128, Sioux City, Ia., (8).

WASHINGTON— Freddie Miller, 128½, Cincinnati, outpointed Joe Tenes, 131½, Washington (10).

NEW YORK— Andre Jesserun, 149, New York, outpointed Jay Nacedon, 132½, South Orange, N.J. (8).

NEWARK, N.J.—Freddie Fiducia, 126, Newark, knocked out Ralph Barabara, 129½, New York, (5).

HOLYOKE, Mass.—Gaston Lecadre, 144½, France, outpointed Tom Jones, 147½, Worcester, Mass., (10).

EDWARD SEAGRAM NOTED SPORTSMAN DIES IN TORONTO

Famed For His Racing Stable —Keenly Interested In Hockey, Curling, Bowling, Cricket

VICTIM OF ULCER AT 63

TORONTO, Feb. 2.—(CP).—Funeral arrangements will be completed to-day for Edward Frowde Seagram, whose stables made Canada famous in racing circles on the continent and who took a leading part in the financial life of the Dominion. He died yesterday at the Toronto General Hospital after two operations failed to save him from stomach ulcer.

The millionaire sportsman and financier was 63 years of age. He was president of J. E. Seagram and Sons Limited, distillers of Waterloo, Ont., and was connected throughout his career with racing, hockey, curling, bowling and cricket. He was an enthusiastic hunter and fisherman, and was mayor of his home town, Waterloo, for two terms, holding the office when only 33 years of age.

His interest in horses was credited with giving the racing sport a real boost in Ontario. The Seagram stable, founded by his father, who died in 1919, became famous for its victories in the King's Plate, oldest turf classic in North America.

Since the Seagram stable was started it captured the King's Plate 19 times. When the father died in 1919, Mr. Seagram with his brothers operated the string of horses until the brothers dropped out of the sport two years ago.

First Win in 1923.

Flowerful won the plate for the Seagrams in 1923; Happlite, 1926; Young Kitty, 1928; King O'Connor, 1933; and Sally Fuller in 1935. One of the greatest Seagram triumphs was in 1927, when Sir Harry romped off with the Coffroth Handicap at Tia Juana, defeating a picked band of thoroughbreds for what was then the richest stake for Canadian and United States horsemen.

The Seagram black and yellow silks were famous on every leading track. Stand Pat, who made quite a name for himself across the border, is the ace handicapper of the present string which held "Ed" Seagram's interest until his death.

Stand Pat was picked by the popular "Ed," and to-day is regarded as an outstanding candidate for the $100,000 stake at Santa Anita next month.

Major Palmer Wright, secretary of the Ontario Jockey Club, declared it would be "impossible to exaggerate how much he will be missed on the Canadian turf," when informed of Mr. Seagram's death. A. M. Orpen, race track operator, Wilfred Davies of Thorncliffe Stables, and Conny Smythe, race-horse owner and manager of Toronto Maple Leafs of the National Hockey League, expressed regret and described his death as a severe blow to racing.

The Canadian division of the stables is at Waterloo, covering 225 acres with a five-eighth mile track for summer training and an enclosed one for winter. The stables have accommodation for 100 horses, although there aren't this many at the big racing farm now.

Hockey Star in Youth.

When a youth, Mr Seagram started his career in the distillery with his father, rising to the presidency before the company was sold a few years ago. He was a member of the Berlin (now Kitchener) Intermediate Ontario Hockey Association champions in 1896-7, and also the Waterloo Intermediate champions the following year. Their title was protested and awarded to Listowel.

He owned the Waterloo franchise in the old "Trolley" Pro League which had such stars as Hughie Lehman, one-time major league hockey goalie.

Son of Joseph E. and Stephanie Seagram, he was born at Waterloo, September 28, 1873. He was educated at Lakefield Preparatory School and Trinity College, Port Hope, and later McGill University. He entered his father's business in 1894, becoming president in 1920.

COBOURG DEFEATS ONTARIOS BY 9-4

Hard Checking Produces Little Lively Hockey In Port Hope Tilt

PORT HOPE, Feb. 2—In a listless O.H.A. intermediate B fixture here last night, Cobourg scored a 9-4 victory over the Port Hope Ontarios. Checking was hard throughout and only in the second period were flashes of good hockey to the fore.

The visitors went into the lead after three minutes of play and were never headed. They led at the end of the first frame 4-1 and had a 7-3 advantage in the second session.

Campbell was the individual star for the winners, netting three goals and getting two assists. Jackman with two goals played well for the Hopers and Roach worked unfailingly, finally getting a counter in the third period. Rowden was the other point-getter.

Cobourg—Goal, McCoubrey; defense, Goody and Boyce; centre, Henderson; wings, Campbell and Freeman; alternates, Pearce, Bendall, Hle, Rollings, Parker.

Port Hope—Goal, Cancilla; defense, Record and Hagerman; centre, Rowden; wings, Pilleworth and Smith; alternates, Roach, Jackman, Cameron, Hutchinson, Terbenche.

Referee—Harry Lott, Oshawa.

COBOURG JUNIORS WIN 5-2 VICTORY

O.H.A. Tilt Sees Bowmanville Outfit Unable To Head Off Opponents

COBOURG, Feb. 2 (CP) — Cobourg juniors chalked up another victory here last night by defeating Bowmanville, 5 to 2, in an O.H.A. junior hockey game. Cobourg led at the end of the first period, 2 to 0, on goals by Gallagher and Leetham.

Bowmanville—Goal, Hooper; defense, R. Ames, Sheehan; centre, Cameron; wings, Whitridge, Hallman; subs, Nicholas, Wiseman, R. Woods, J. Woods, Rice.

Cobourg—Goal, Simpson; defense, Wilkins, Bambridge; centre, Gallagher; wings, Maher, Leetham; subs, Johnson, Bell, Taylor, Beaver, Ball.

Referee—Kent Payne, Belleville.

AMUSEMENTS - THEATRES - DANCING

Tuesday's Radio

CHILDREN'S PROGRAMS.

5.00—Safety League—CHML.
5.00—Kiddies' Club—KDKA.
5.15—Tom Mix Ranch Boys—WEAF
5.30—Jack Armstrong, sketch—WEAF
5.30—Singing Lady—CRCT.
5.30—Inspector White of Scotland Yard—WGR
5.45—Little Orphan Annie—CFRB.
6.15—Animal Closeups—WJZ.
6.30—Magic Island—CRCT.

DAILY NEWS BULLETIN.

1.00—News, Market, Weather—WEAF
1.00—Stock Quotations—CFCF.
5.45—Horse Race Results—CKTB.
6.15—Daily News Reports—CRCT.
6.30—Jim Hunter, reporter—CFRB.
6.30—Sports Review—WGR, WBEN.
6.45—Lowell Thomas—CRCT.
7.00—Mining Boradcaster—CFRB.
7.15—Horse Race Summary—CKTB.
7.45—Boake Carter—WABC.
10.45—Canadian Press—CRCT.

DRAMATIC SKETCHES.

1.45—Dan Harding's Wife—WEAF.
1.45—Real Life Stories—WABC.
1.45—To-day and Yesterday—CFRB.
2.45—Myrt and Marge—WABC.
2.45—Way Down East—WOR.
3.00—Pepper Young's Family—WEAF
3.00—Molly of the Movies—WOR.
3.00—Kitty Keene—CFRB.
3.15—Ma Perkins—WEAF.
3.30—Vic and Sade—WEAF.
3.45—The O'Neills—WEAF.
4.45—The Good Samaritan—WEAF.
4.45—Young Hickory—WJZ.
5.00—While the City Sleeps—WEAF
5.45—Wilderness Road—WABC.
6.45—Billy and Betty—WEAF.
6.45—Renfrew of Mounted—WABC.
7.00—Amos 'n' Andy—WBEN.
7.00—Easy Aces—WJZ.
7.15—Ma and Pa—WABC.
7.30—Lum and Abner—WJZ.
8.00—Dramatic Sketch—CRCT.
8.30—Welcome Valley—WJZ.
9.30—Husbands and Wives—WJZ.
9.30—Detective Mysteries—WOR.

MUSICAL PRESENTATIONS.

1.15—Hollywood High Hatters—WEAF
1.45—Piano Duo—WEAF.
1.45—Strollers' Matinee—KDKA.
2.00—Merry-Go-Around—CKCL.
2.00—Maddy's Band Lessons—WEAF
2.15—Variety Program—CFRB.
2.30—Music Guild—WJZ.
2.30—Musical Program—WGY
3.00—U.S. Marine Band—CRCT
3.30—Children's Concert—WABC.
3.30—Follow the Moon—WEAF.
5.00—Tito Guizar, songs—CFRB.
5.30—St. Louis Syncopators—WABC
6.00—Dinner Hour—(CBC), CRCT.
6.15—Three X Sisters—WEAF.
7.00—Poetic Melodies—WABC.
8.00—Log Cabin Dude Ranch—WJZ
8.00—Reisman Music—WEAF.
8.00—Hammerstein Music Hall—WABC
8.30—Al Jolson Program—WABC.
8.30—Listen to This—WOR.
8.30—Musical Tapestry—CRCT.
9.30—Packard Hour With Fred Astaire—CRCT
9.30—Jack Oakie's College—WABC.
10.00—National Sing-Song—CKCL.

GENERAL.

1.00—Sylvia Clark—CRCT.
1.15—Hymns of All Churches—WGY
1.30—Rex Battle's Music—CRCT.
2.00—Growing Up—CFRB.
3.30—Gospel Singer—CFRB.
3.45—Have You Heard?—CRCT.
5.00—Your Health—CRCT.
5.15—Science Service Speaks—CFRB
7.15—Tasty Jesters—WJZ.
7.30—The Town Crier—WABC.
7.30—Charles Jennings, Personalities—CRCT
7.45—King Clancyw—CKCL.
10.30—Hollywood Gossip—WEAF.

DANCE ORCHESTRAS.

1.00—George Hall's Orch.—WABC.
8.30—Wayne King—WEAF.
9.00—Ben Bernie's Orch.—WJZ.
9.00—Al Pearce's Gang—WABC.
10.30—Mark Warnow's Orch.—WABC.
10.30—Dude Ranch Music—CKCL.
10.45—Campbell's Royalists—WEAF.
11.00—Johnny Hamp's Orch.—WJZ.
11.15—Top Hatters—WEAF.

Wave Lengths

Station.	Meters	Kilocycles
CFCF, Montreal	500	600
CFCH, North Bay	822	930
CFCO, Chatham	500	600
CRCO, Ottawa	...	680
CKLW, Windsor-Lond.	557	1030
CKPC, Brantford	322	930
CKOC, Hamilton	268	1120
CKCO, Ottawa	...	1016
CFRB, Toronto	435	690
CFRC, Kingston	...	915
WGR, Buffalo	545	556
CKCR, Waterloo	198.6	1510
CKAC, Montreal	411	730
WBEN, Buffalo	333	900
CHML, Hamilton	297	1010
CRCT, Toronto	357.1	840
WBBM, Chicago	389	770
CKCL, Toronto	517	580
WEAF, New York	354	660
WENR, Chicago	354	870
CKTB, St. Catharines.	349.9	1200
KDKA, Pittsburg	306	930
KMOX, St. Louis	275	1090
KYW, Chicago	394	1020
WABC, New York	349	860
WGY, Schenectady	379	790
WJR, Detroit	400	750
WLW, Cincinnati	428	760

1.00—Music from Texas—WOR.
1.15—Hollywood High Hatters—WEAF.
1.30—Rex Battle's Ensemble—CKCL
1.45—Music Guild—WEAF.
1.45—Musicale—CFRB.
3.00—Bailey Axton, songs—CRCT.
3.15—Continental Varieties—CRCT
3.30—Melodic Moments—WABC
3.45—Sparnon's Ensemble—CRCT.
4.00—Women's Conference—CFRB.
4.30—Follow the Moon—WEAF.
5.15—Musicale—CFCF.
6.30—Overseas Program—CRCT.
7.00—Poetic Melodies—WABC.
7.30—Rare Old Violins—WTIC.
7.30—Gogo De Lys, songs—WABC.
8.00—Broadway Merry-Go-Round—WJZ.
8.00—Blue Mountain Mill—CFRB.
8.00—Twilight Echoes—CKCL.
8.30—Burns and Allen—WABC.
8.30—Tonic Time Music—WOR.
8.30—Band Box Revue—CRCT.
9.00—Concert Hall of Air—CRCT.
9.00—Chesterfield Program—WABC.
9.00—Town Hall To-night—WEAF.
9.30—Rio Rita—WABC.
9.30—Boots and Bachelors—WOR.
10.00—Musical Hit Parade—WEAF.
10.00—Chamber Music—CFCF.

GENERAL PROGRAMS.

1.00—Noon Day Tunes—CKCL.
2.00—To be announced—CFCF.
2.30—To be announced—CFRB.
3.00—Manhattan Matinee—WABC.
3.15—Old Dr. Jim—CFRB.
3.15—Manhattan Matinee—WJR.
6.00—The Friendly Corner—CRCO.
6.00—Uncle Don—WOR.
7.30—Broken Arc—CRCT.

DANCE ORCHESTRAS.

4.00—Henry Busse—WEAF.
4.30—Sammy Kaye's Orch.—CKLW.
6.30—George Hall's Orch.—WABC.
7.45—Jerry Cooper's Orch.—WEAF.
7.45—Otto Thorn's Orch.—WTAM.
8.15—Count Basie's Orch.—WOR.
8.30—Wayne King—WEAF.
9.00—Horace Lapp's Orch.—CFRB.
10.30—Meredith Willson's Orch.—WEAF.
10.30—Lloyd Huntley's Orch.—CRCT.
10.30—Dude Ranch Music—CKCL.
11.00—Benny Goodman's Or.—WABC.
11.00—Mart Kenny's Orch.—CRCT.
11.00—Bert Block's Orch.—WJZ.

Free Admission To Melody Manor Wed. Nite
Dancing to Perce Atkinson
4 for 25c

Wednesday's Radio

CHILDREN'S PROGRAMS.

5.00—Sunbrite Junior Nurse Corps—WABC.
5.00—Kiddies' Club—KDKA.
5.00—Dick Tracy—WTIC.
5.00—Dick Tracey—WTIC.
5.15—Children's Corner—WABC.
5.15—Tom Mix Ranch Boys—WEAF.
5.30—Jack Armstrong—WEAF.
5.15—Vagabonds of Prairies—CKCL.
5.30—Singing Lady—CRCT.
5.45—Little Orphan Annie—CFRB.
6.45—Renfrew of Mounted—WABC.

DAILY NEWS BULLETINS.

1.00—News—CFRB, WEAF, WTIC, CKOC, CFCF
2.00—Through a Woman's Eyes—WABC
6.15—Daily News Flashes—CRCT.
6.30—Jim Hunter, reporter—CFRB.
6.45—Lowell Thomas—CRCT.
7.00—Mining Broadcaster—CFRB.
7.00—Horse Race Summary—CKTB
7.30—Al Leary's Sports—CKCL.
7.45—Boake Carter—CFRB.

DRAMATIC SKETCHES.

1.30—Happy Jack, songs—WEAF.
2.00—Modern Romances—WJZ.
2.45—Myrt and Marge—WABC.
3.00—Pepper Young's Family—WEAF
3.00—Mo of the Movies—WOR.
3.15—Ma Perkins—WEAF.
3.30—Vic and Sade—WEAF.
3.45—The O'Neills—WEAF.
4.45—The Guiding Light—WEAF.
5.45—Wilderness Road—WABC.
7.00—Amos 'n' Andy—WEAF.
7.00—Easy Aces, comedy—WJZ.
7.15—Musical Revue—WLW.
7.15—Uncle Ezra's Radio Station—WEAF.
7.15—Popeye the Sailor—WABC.
7.15—Le Cure de Village—CKAC.
7.15—Real Life Drama—CFRB.
7.30—Lum and Abner—WJZ.
8.00—One Man's Family—WEAF.
8.30—Famous Actors' Guild—WJZ.
10.00—Gang Busters—WABC.

MUSICAL PRESENTATIONS.

1.00—Five Star Revue—WABC.

ANCIENT TIMEPIECE

TRURO, N.S.—(C.P.)—An eight-day clock, which she claims is one of three remaining in the world, is owned by Miss Isabella McCulloch. It is a "John Watt, Irvine," and was brought to Nova Scotia in 1906 by Mrs. Michael McCulloch.

CAPITOL
Midnite Show
Friday Night at 11.30 p.m.
(On the Stage)
THE GREAT
K-I-R-M-A
Will Present His
BIG SPIRITUALISTIC SEANCE
Kirma Will Expose the Bogus Mediums That Have Duped the Public For Hundreds of Years!
ALSO
SPECIAL SCREEN SHOW

Repeat Entertainment
TO-DAY - WEDNESDAY
Double Feature Bill
2.30, 7 and 9
FEATURE NO. 1
A LYRICAL, LAUGHABLE, LOVABLE LULU!

Music and Lyrics by Harry Warren & Al Dubin • Directed by RAYMOND ENRIGHT

FEATURE NO. 2
Broadway's Most Beautiful Star is Now the Screen's Favorite
DORIS NOLAN
A New Find
The MAN I MARRY
with MICHAEL WHALEN
A New Universal Picture

CAPITOL Last Times Tonight
7.00 and 9.15
Wallace Beery —In— "Old Hutch"
With Eric Linden - Cecilia Parker
WEDNESDAY and THURSDAY
Performances 2.30 - 7.00 - 9.20

WHAT A HILARIOUS HONEYMOON!
A BRIDE... A FIANCEE and a STOLEN NECKLACE!
"HIDEAWAY GIRL"
with
MARTHA RAYE
SHIRLEY ROSS
ROBT. CUMMINGS
Monroe OWSLEY
A PARAMOUNT PICTURE

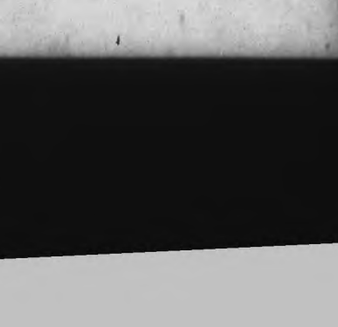

ADDED TREATS!
"News"
"Symphony in Snow"
Buster Keaton
—in—
"The Chemist"

ON THE STAGE ALL THIS WEEK
TWICE DAILY, 3.00 AND 9.00
K-I-R-M-A
IN PERSON
World Famous Psychic and Hypnotist
Ask Him Anything and Everything! You Will Be Astounded at His Uncanny Knowledge of the Past - Present - Future

SPECIAL LADIES' MATINEE
FRIDAY AFTERNOON AT 2.30 P.M.
(No Men or Girls Under 16 Admitted)
Ask Kirma the Question Nearest Your Heart

MODERNIZE and REPAIR --- READ COLUMN --- "WHO CAN DO IT"

Births
Marriages
In Memoriam **Deaths**
Card of Thanks

DIED

WHITE, John Henry.—At Bailieboro, Monday, February 1, following a short illness, John Henry White, 83 years of age. Funeral Wednesday, February 3, at 2 p.m. from the home of his daughter, Mrs. J. Roddy, Bailieboro, to the Fallis Cemetery, Cavan.

MEREDITH, Walter Henry.—At his home, 576 Water street, February 1, following a period of declining health, Walter Henry (Harry) Meredith, in his 78th year. Funeral February 3, at 2 p.m. from the residence to Little Lake Cemetery.

CARD OF THANKS

Mrs. James S. Millar of Lakefield wishes to extend her sincere thanks and appreciation to her relatives, friends and neighbors for their kind expressions of sympathy and floral tributes extended during her recent sad bereavement.

1 FLORISTS 1

FLOWERS!
QUALITY—SERVICE
Arranged For All Occasions.
The Peterborough Floral Co.
436 WATER STREET (AT BROCK)
'Phone 1395 - Nights, etc., 1688

TURNBULL'S FLOWER SHOP
WEDDING BOUQUETS
FLORAL DESIGNS. WREATHS
'PHONE 206 441¼ GEORGE ST.

FUNERAL DIRECTORS
CAIN'S FUNERAL SERVICE
Phone 80
467 WATER ST.
PETERBOROUGH

COMING —EVENTS—

First insertion, 20 words or less, minimum charge 60c. Subsequent consecutive insertions 40c per insertion. All over 20 words, 2c per extra word per insertion.

U.F.O. INVITATION DANCE will be held in Legion Hall, on Wednesday, February 3. Dance starts 8.30 sharp. Moncrief's Orchestra. Admission: Gents, 50c; Ladies, 35c. tax included.

MISS HELEN LUDBROOK is holding a Demonstration of the Musicolar Hawaiian Guitar at the U.F.O. Dance, to be held in the Legion Hall, on Wednesday, February 3.

A VALENTINE TEA will be held on Thursday afternoon, February 4, from 3 to 6, by the Women's Guild of All Saints' Church, at the home of Mrs. L. G. Dobbin, 267 Stewart street.

SKATING TO-NIGHT, SACRED Heart Rink. Good ice; good music. Admission, 15c and 20c; hockey engagements, phone 1892-J

TO-NIGHT.—"Canada, Through Its Literature." Interesting and instructive lecture. Miss Olive Ziegler of Toronto, at the Y.W.C.A. Admission 25c.

AMATEUR NIGHT, Lyceum, Simcoe street, Wednesday, February 3, 8.15 p.m. Rehearsal Tuesday, 7.30. All talents welcome. Good prizes. Adults, 25c; Children, 10c.

AMATEUR NIGHT, auspices of Boy Scout, Group No. 4, in Sacred Heart Parish Hall, Friday, February 5, 1937. Auditions Thursday, February 4. Phone or write applications to W. J. Grady, 520 Lock street. Telephone 537.

FOR SALE

4 Miscellaneous 4

BABY'S COT. 'PHONE 1714.

ELECTRIC SIGNS.
HARRIS & BODDY
382 AYLMER STREET. 'PHONE 881

WASHDAY WONDER SOAP WILL DO it Better, Faster, and Cleaner on Clothes, Washing Woodwork, and Floor Cleaning. 10c a Package. Ask your Grocer.

BRAIDED RUGS, ATTRACTIVE COLors; reasonable. 104 Aylmer.

FOUR-BURNER GAS STOVE, WITH Broiler and Oven. 'Phone 672.

LADY'S SKATES, SIZE 5½. 'PHONE 3506F.

BABY CARRIAGE HOSPITAL—CARriages good as new, ranging from $3.50 up. 'Phone 1714.

FOUR TONS BALED TIMOTHY, ALfalfa Hay. Stack of Alfalfa. Apply Mrs. William H. Allen, R.R. 1, Douro.

BABY'S WHITE COAT. APPLY TO 186 Lake Street.

LADY'S SUIT, WINTER COAT, AND Spring Coat, size 40. 546 Downie Street.

UPRIGHT PIANO, IN GOOD CONDItion. Apply 116 Dublin Street.

WICKER BABY CARRIAGE. 'PHONE 2697.

STRONG TWO-WHEELED TRAILER 'Phone 892.

25 H.P. DIESEL, IN GOOD SHAPE, cheap. Walter Haycraft, Orland. 'Phone 14.

HEINTZMAN SQUARE PIANO OR Victor Orthophonic with Records $10.00. 'Phone 2284.

VICTOR RADIO, IN EXCELLENT condition, snap $20.00. 'Phone 1979, or 508 College Street.

NAVY BLUE ENGLISH PRAM. 'Phone 1515W. 23 Bethune.

HIGH OVEN ELECTRIC RANGE, Moffat, cheap. 'Phone 260J. 580 George Street.

PIANO, APARTMENT SIZE, GOOD condition. Snap for quick sale 'Phone 2284.

1—BATTERY RADIO, MANTEL . $ 8.00
1—Battery Radio, Cabinet $19.50
1—7-Tube 2-Volt Battery Cabinet Radio $29.50
1—7-Tube Electric Radio $14.95
1—Norge Electric Refrigerator. $99.50
Above Items Carry Same Guarantee As New Merchandise.
Tel. 2123, Johnston's. Open Evenings

6 Fuel 6

DRY MIXED 50% HARDWOOD, $1.50 Quarter-Cord. 'Phone 978.

FOR SALE

6 Fuel 6

WOOD
½ CORD NO. 1 HARDWOOD .. $4.00
½ CORD NO. 2 HARDWOOD .. $3.50
Cutting and Splitting Extra
J. E. A. FITZGERALD
253 Hunter Street Tel. 111

SLABS
½-CORD - $2.50
SCOTT COAL
AND LUMBER
TEL. 1234.

GOOD DRY MIXED WOOD, $3.50 per Half-Cord, cut 12". H. Bi. McGinness. 'Phone 2916.

JUST REAL COAL!
THAT'S US.
SANITARY ICE SUPPLY
'PHONE 3700.

FOUR-FOOT MIXED WOOD (NO Poplar), $4.00 per Cord, direct from bush. Single Cord, $4.75. 12" Mixed, $6.00 per Cord, 70% Maple. Body Maple, 12", $8.00 per Cord. H. F. Doig, 2097.

DRY ELM SLABS, 12", $2.50; DRY Mixed Wood, 12", $2.75. H. Dinsdale. 'Phone 153.

SPECIAL — DRY HARDWOOD SLABS $3.50 HALF-CORD. 'Phone 978.

$1.50 QUARTER-CORD—BEST MIXed Wood, Albion. 'Phone 58.

7 Live Stock and Poultry 7

FOR SALE—8 PIGS, 4 MONTHS OLD; 1 Durham Cow, due February. 888 ring 3.

FOR SALE — ONE PURE-BRED Shorthorn Bull, 2 years old. H. Harrison, Omemee.

FOR SALE — 11 PIGS, SIX WEEKS, 5 Chunks. Stanley Boyce, Peterborough No. 4.

WANTED— YEARLINGS OR CALVES. 'Phone 2 ring 21, Douro.

SINGLE-COMB WHITE LEGHORN Baby Chicks from our high producing flock. Only the best grade. Nothing but two-ounce eggs and up used. Inspection invited any day but Sunday. W. Welch, 'Phone 2626F.

FOR SALE — 2 REGISTERED JERsey Springer Cows, TB tested; also One Brood Sow. 320 McFarlane Avenue.

WANTED — HORSES FOR FOX Meat. 'Phone 2316 or 990 ring 2.

CLYDE TEAM, DARK BAYS, 5 AND 7 years old; weight 3,000 Lbs.; 1 Bay Mare, 7 years, 1,300 Lbs.; 2 Percheron Colts, rising 3 years. Lloyd Kennedy, 'Phone 5 ring 2-3.

8 Real Estate 8

175-ACRE FARM, CONCESSION 7, Township of Smith. Possession March 12. Write Box 14, Examiner.

SMALL GROCERY STORE AND POST Office, on No. 30 Highway. $1,200 takes everything. Write Box 22, Examiner.

9 Business Opportunities 9

A GOOD INCOME
IS ASSURED A GENTLEMAN BEtween Thirty and Fifty years of age, able to fulfill requirements of leading British Company operating in Canada since 1863.
Essentials: Sufficient private means to augment earnings until established; a first-class education and good address. To an earnest, persevering type of Man with vision the opportunity offered is quite exceptional.
Applicants will write requesting a personal interview, giving previous experience and qualifications, to Box 305, Examiner.

SNAP — GROCERY BUSINESS, FIVE Hundred. Write Box 17, Examiner.

MAN WILL INVEST $1,000 IN IMmediate Money-making Proposition. Must stand investigation; confidential. Write Box 18, Examiner.

10 Used Cars 10

HOOD & CUMMING
MOTORS, LTD.
A SAFE PLACE TO BUY
DEPENDABLE USED CARS.

'32 Chevrolet Stake.
'31 Chevrolet Stake.
'30 Ford Hydraulic Dump.
'31 Ford Light Delivery.
'31 Rugby Stake, High Racks.

All Re-conditioned and ready to go to work. Your Present Car or Truck Taken As Part Payment.

OPEN EVENINGS.

FOR SALE

10 Used Cars (continued) 10

1930 CHEVROLET SEDAN, IN GOOD condition. Will sell cheap for cash. Write Box 24, Examiner.

FOR SALE—$110.00 FORD MODEL A Tudor, heater, defroster, good tires, new license. Park and James Street, North Corner, South of the Ovaltine.

CHAS. H. ELLIOTT
USED CARS
'36 Studebaker St. Regis Sedan
'36 Studebaker Sedan
'35 Studebaker Deluxe Sedan, small mileage.
'32 Buick Sedan.
'29 Essex Coach.
'28 Willys-Knight Sedan.
Studebaker and Packard Dealer
At the
J. E. A. FITZGERALD
Coal and Wood Office
253 Hunter St. Phone 1300

HOOD & CUMMING
MOTORS, LTD.
A SAFE PLACE TO BUY
DEPENDABLE USED CARS.

Extra Special Bargains.

Buick Sedan, fender wells, 6 tires, trunk rack, 1937 License, Anti-freeze $195.00
Willys-Knight Sedan, tires, upholstery, motor, like new, 1937 License, Anti-freeze $195.00
Fords, Chevrolets, Chryslers, Durant, Essex, Coupes, Roadsters, Coaches, Sedans, all ready to go.... From $50.00 and Up

Your Present Car Taken As Part Payment.
OPEN EVENINGS.

HOOD & CUMMING
MOTORS, LTD.
A SAFE PLACE TO BUY
DEPENDABLE USED CARS.

'36 Ford V8 Deluxe Sedan, heater — small mileage.
'36 Ford V8 Deluxe Coupe, rumble seat, like new.
'36 Chevrolet Master Deluxe Sedan, heater and defroster.
'35 Ford V8 Deluxe Coupe, rumble seat and heater.
'35 Ford X8 Sedan, Standard—small mileage.
'33 Frontenac Special Deluxe Sedan, 6 wheels, fender wells. A real Sport Model.

Your Present Car Taken As Part Payment.
OPEN EVENINGS.

TO RENT

11 Miscellaneous 11

BUSINESS OFFICE, VERY ATTRACtive situation—186 Charlotte Street.

11X Apartments for Rent 11X

MODERN APARTMENT, WEST; HOT water, separate entrance. 'Phone 3826.

TWO-FOUR ROOMED HEATED Apartments, Lower Floor, Furnished, Unfurnished; reasonable. 708 Water.

MODERN FIVE-ROOMED HEATED Apartment, Duplex, sunporch, and separate entrance; central. Apply 190 London Street. 'Phone 801J.

NOW TRY PUZZLE WORD CONTEST NO. 19

TWENTY-FIVE DOLLARS in Cash Prizes will be paid by The Examiner for solutions to this puzzle. There is no entry fee, but only Examiner Classified Ad buyers may enter. Contract Advertisers are excepted.

Two entries are allowed for each 25c spent in the purchase of Examiner Classified Want-Ads. The coupons are good for THE CONTEST OF THAT WEEK OR THE FOLLOWING WEEK ONLY, as selected by the purchaser.

Entry slip MUST be attached to each entry made. Slips secured upon payment of Want-Ad accounts. Full details, rules and word clues are on another page of to-day's Examiner. Solutions MUST reach Puzzleword Contest at The Examiner NOT LATER than 4 p.m., Saturday February 6. Results announced as soon as ascertained.

ACROSS
1. Fit of ill humor
4. Exclamation
6. Silly person
9. Willow
10. Name
12. Louise
13. Fondle
14. Aquatic bird
15. Devour
19. Associated Press
21. To be a stage of success one has to know these
23. Near
24. Parent
26. System
28. Girl's name
29. Void
32. Body of a ship
34. Ego
35. Back
37. Quivering tree
40. Pack
42. Think tanks
44. Apart from
46. Fiery stone
48. Near
49. Moist
50. Greets
51. Store
52. When annoyed we speak like this

DOWN
1. To make stupid
2. Utilize
3. Small portion
4. Raw material of metal
5. Divisions of territory
7. Swedish name
8. Having protuberances
11. Finish
16. Exist
17. Rent
18. Hawaiian goodbye
19. First murder victim
20. Lichen
22. Biblical character
24. Upright sticks
25. Fat
27. Rural customs
30. Soft food
31. Walk
33. Youngster
36. Same as 11 down
38. Seams
39. Little
41. To make lace
43. Fly
45. Thibetan cow
47. Fruit stone
48. According to
50. Exclamation

OUT HERE

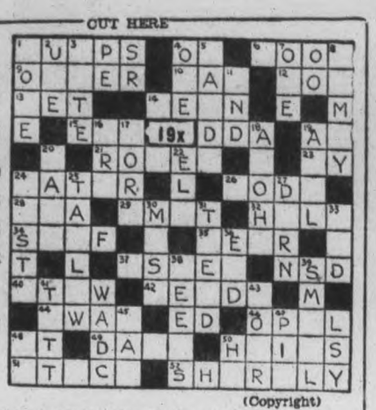

$25 in Prizes!
First . . $10
Second . $5
Third . . $3
Fourth . $2
And Five Prizes of $1 Each

(Copyright)

Additional Blanks May Be Secured From Classified Ad Dept.

I have read the rules and agree to abide by the decision of the judges.

NAME .....

ADDRESS .....

WANTED

11XX Houses to Rent 11XX

HOUSE, CONVENIENCES, GARDEN, garage, if needed. 183 Antrim.

HOUSE AND APARTMENT, 265 RUBidge. 'Phone 1405W.

175-ACRE FARM, CONCESSION 7, Township of Smith. Possession March 1. Write Box 14, Examiner.

12 Room 12

TWO LIGHT HOUSEKEEPING Rooms. Apply 659 Water.

NICE BRIGHT BEDROOM, PRIVATE family. 489 Aylmer.

ONE UNFURNISHED FRONT ROOM, Downstairs, suitable for Bed-Sitting-room. 286 Sherbrooke Place.

FURNISHED HEATED ROOM, SUITable for Light Housekeeping, near C.G.E. 'Phone 1407F.

ONE LARGE ROOM FOR LIGHT Housekeeping. Apply 417 Stewart.

LARGE BRIGHT FRONT ROOM, reasonable. Write Box 16, Examiner.

15 Miscellaneous 15

BABY'S PRAM. 'PHONE 411F.

LIVE POULTRY. HIGHEST PRICES Florence. 1728J.

THREE WHITE TURKEYS (HENS, Gobbler), Mrs. E. J. Westlake, Lakehurst P.O., 'Phone 1—4-3.

WANTED—THREE OR FOUR ROOMed Apartment, Furnished. 'Phone 872W.

ONE OR TWO ROOMS, UNFURNISHed or partly Furnished, heated; central. Write Box 23, Examiner.

WANTED — HEAVY TEAMS, WITH Teamsters, for Hauling Logs at Lumber Camp. The Peterborough Lumber Company, Ltd., 163 Hunter Street W.

LIVE POULTRY. M. KATZ. 'PHONE 694W.

SCRAP— PAPER— METALS— IRON and Steel—Rags, etc. Peterborough Metal and Waste. 'Phone 607.

WANTED — BY MARCH, ROOMY House; rent reasonable. Write Box 10, Examiner.

INCUBATOR, MEDIUM SIZE. 'PHONE 522 ring 3-1, or write W. H. Fair, Ida.

WANTED — TO BUY, USED PIANO, standard make. Price reasonable, and will pay cash. 'Phone 272.

WANTED

Miscellaneous—Continued

COMPANION WANTED FOR PARTY Driving to Vancouver This Friday. Write Box 13, Examiner.

SMALL FRAME BUILDING FOR Wrecking; must be reasonable. Write Box 300, Examiner.

OLD GOLD. HIGHEST PRICE PAID for Rings, Chains, Watches, Gold Teeth, Coins, Sterling Silver. Philips' Dental Laboratory, over Liquor Store.

18 Help Wanted (Female) 18

GIRL FOR GENERAL HOUSEWORK. Apply 164 Gordon Avenue.

EXPERIENCED GIRL FOR HOUSEwork. 'Phone 2143W.

GIRL WANTED TO ASSIST AT Housework, with reference. Write Box 307, Examiner.

MIDDLE - AGED HOUSEKEEPER, fond of children; good home for the right party. Write, stating wages, Box 303, Examiner.

19 Help Wanted—Male 19

GOOD RELIABLE BOY, FOR GOOD Farm Home. Write Box 308, Examiner.

20 Employment Wanted 20

CANADIAN LEGION HAVE LISTS OF Competent Returned Men to fill Temporary or Permanent Positions. Give the ex-Soldiers a chance to work for you. 'Phone 141.

21 Boarders Wanted 21

GOOD HOME, WITH BOARD AND Comfortable Room, hot water heating. 'Phone 2282J.

THE EMPTY CHAIR AT YOUR table doesn't pay any dividends. Keep it filled with a paying boarder by advertising in this column. It will surprise you how little it costs to advertise regularly at the new special rates. Just 'phone 1600 and ask for an advertising representative to call.

BOARDING OR ROOMING WANTED for Old-age Pension. 183 Bethune.

ROOM AND BOARD IN PRIVATE home, for Gentleman; also Garage. 'Phone 1078W.

If the proverbial needle in a haystack is ever found it will be through a Classified Ad in The Examiner.

WHO CAN DO IT

$2,000.00
TO
LOAN
First
Check over your home from the viewpoint of a prospective buyer or tenant—What does it need to make it modern and more comfortable?
Second
Consult one of the contractors or supply houses listed in this column for an estimate of the cost. (There is no charge or obligation for this service.)
Third
Take your estimate to your bank for a low cost Modernization Loan repayable over 12 months or up to three years. Loans may be secured up to $2,000.00.

22A Building Supplies 22A

HALLIDAY'S FOR BARGAINS IN Hardwood Flooring, Doors, Windows, Lumber of all descriptions. Let us estimate your Alteration Work. Call us Now before the expected Advance in Prices. Local Sales Representative, 1086. Wm. J. Bull, 539 Downie.

COMPLETE
ELECTRICAL SERVICE
Electrical Fixtures
And Wiring Devices.
GRANT & LOUCKS
418 George Street. Tel. 798

CALL WILFRED BOORMAN — FOR Repairs and Alterations to your Home. 'Phone 2343M.

J. H. VANCE
PAINTING AND
DECORATING.
773 AYLMER STREET.

USE THE
DOMINION LOAN PLAN
TO PURCHASE
QUALITY BUILDING MATERIALS
SCOTT COAL
AND LUMBER
TEL. 1234

BUILDING MATERIALS
May Be Purchased Now
With Easy Monthly Payments.
THE PETERBOROUGH
LUMBER CO., LTD.
163 Hunter Street W. Tel. 3160

WHO CAN DO IT

22B Contractors and Builders 22B

FLOORS WAXED, HOUSECLEANING or any inside work. 'Phone 1506W

22c Electrical 22c

'PHONE 1403 — W. GORDON HALL— Electric Wiring. Floor Plugs Installed. Agent G.E. Hotpoint Ranges, etc.

22E Plumbing and Heating 22E

ADAMSON & DOBBIN
PLUMBING, HEATING, AND
SHEET METAL WORK.
175 SIMCOE ST. 'PHONE 460

HALLIDAY'S COMPLETE BATHROOM with all Fittings at $60.00 is remarkable value. Price may advance shortly. Call us. We install Plumbing and Furnaces on easy terms if desired. Also Plumbing Repairs at lowest prices. 'Phone 1086. Local Sales Representative, Wm. J. Bull 539 Downie.

GRAHAM & WELLS
Tinsmithing and Heating.
Rear 134 Hunter Street. Tel 1229

FOR EXPERT PLUMBING AND HEATING REPAIRS & CONTRACTS See J. L. P. SMITH 372 Water Street.

22F Miscellaneous 22F

BABY CARRIAGE HOSPITAL— REpairing Guaranteed. 'Phone 1714.

KEYS DUPLICATED — BADMINTON Restringing — Safe Combinations John Buck, Charlotte Street.

JOSEPH H. GLASS — HORSE COLlars, Harness and Repairs. Also Trusses for Rupture. 332 Water Street.

D. HARDIE & SON
TENTS, AWNINGS,
AUTO TOPS.
EVERYTHING IN CANVAS.
499 PATTERSON ST 'PHONE 3348J

23 Auto Repairs and Accessories 23

COAL OIL, 15c. DISTILLATE, 12c. Vulcanizing, Car Repairs. Guaranteed Service. Dawson's Service Station 'Phone 1523

24-HOUR SERVICE
We Specialize in Re-building Automobiles that have been Wrecked. Body and Fender Repairs. Welding, etc. Also Re-Painting and Re-Ducoing. All Jobs Guaranteed.
J. J. DUFFUS COMPANY

24 Cleaners and Dyers 24

TRY DEPENDABLE CLEANERS. Cash and Carry. Dresses, 75c. Coats 75c. Cleaned and Pressed. 217 Hunter Street.

25X Dressmaking 25X

'PHONE 899W — E. MITCHELL. Dress and Mantlemaking. Corsetier for Nu-Bone Corsets.

28 Moving and Storage 28

BRADLEY'S CARTAGE, 'PHONE 2227 All Goods Insured while in Transit. P.C.V. license. 302 Aylmer Street.

SHORT DISTANCES OR ANYWHERE in Canada or United States Covered. Padded Vans. Experienced Courteous Man. Apply, full particulars, M. Rawlinson Limited, 610 Yonge Street, Toronto.

31 Photographers 31

PORTRAIT AND COMMERCIAL PHOTOGRAPHS, PICTURE FRAMES REASONABLE PRICES
FRED CRIPPS' STUDIO
NEXT GRAND OPERA. TEL. 3271

33 Printing 33

If You Want
QUALITY PRINTING
MODERATE PRICES
QUICK SERVICE
Just 'Phone 1600

34 Radio Service 34

EXPERT RADIO REPAIRS—PROMPT Service and Moderate Prices. S. H Yearron. 'Phone 3286W.

WHY WAIT?
'PHONE 1524
FOR PROMPT, RELIABLE SERVICE
BROWN'S RADIO SERVICE
547 GEORGE ST. OPEN EVENINGS

ALWAYS BEST — NOW FASTEST Three Radio Servicemen. New Rogers Radios. Childerhose Radio Sales and Service 'Phone 3390

RADIO SERVICE
HAVE YOUR RADIO REPAIRED
EXPERTLY AND PROMPTLY.
McCANNAN RADIO-ELECTRICAL
SUPPLIES STORE
140 SIMCOE STREET TEL. 46

CLASSIFIED
ADVERTISING
BRINGS RESULTS.

TAXI

40 TAXI 40

DRUMMOND TAXI SERVICE. Telephone 2350.

ELITE TAXI (W. H. Miller). Telephone 182.

CAPITOL TAXI.
OUR SERVICE IS BEST.
OPP. CAPITOL THEATRE TEL. 105

H. STINSON, TAXI.
183 Simcoe Street Tel. 480.

FOR PROMPT, COURTEOUS SERvice—'Phone 1404. Fausett's Taxi. Heated Cars.

HARRY FINNIE
TAXI
'PHONE 271.
COURTEOUS, PROMPT SERVICE.

PROFESSIONAL

41 Accountant 41

EDWARD HUMPAGE—Chartered Accountant. Auditor. 344 Water Street.

44 Lawyers 44

HON. G. N. GORDON, K.C. — Law Offices, 393-397 George Street. Appointments by Telephone — 3300 and 3301.

EMMETT F. SHEEHY—Canada Bonded Attorney. Loans 397 George St.

JACOB LOW — Barrister, Solicitor, Notary Public. Money to Loan on First Mortgages. 219 Hunter Street West, Peterborough, Ont. Phone 2244. Nights and Holidays 1027

BERNARD E. PARK, B.A. — Barrister, Solicitor, Notary Public. Money to Loan. 387A George Street. 'Phone 502

PECK, KERR & McELDERRY — Barristers and Solicitors, 415 Water Street, Peterborough. Telephone 1950. E. A. Peck, K.C., F. D. Kerr, K.C., V. J. McElderry, K.C.

ALEXANDER L. ELLIOTT—Barrister, Solicitor, Notary. Money to Loan. Kresge Building, 355 George Street, Peterborough. Telephone: Office 3, Residence 31.

45 Medical 45

DR. E. V. FREDERICK
M.R.C.S., Eng., F.A.C.S.
KRESGE BLDG. PETERBOROUGH
TEL. - OFFICE 423—RES. 966

47 Optometrists 47

CONSULT A. A. FOWLER, Phm B., Optometrist, about your Eyes, Glasses Fitted. Watch Repairs. 'Phone 636.

M. J. ROCHE, R.O.
OPTOMETRIST
186 Charlotte Street. Tel. 422

MONEY TO LOAN

MORTGAGE LOANS, 5½%. APPLY to Miss Armstrong, c/o G. N. Gordon.

50 AUCTION SALES 50

FOR SUCCESSFUL AUCTION SALES Telephone 1477W. J. H. Miles.

HANCOCK SALES ROOMS — WEDnesday, February 3, 1.30 p.m. — Contents of Seven-Roomed House, owned by C. Snider, including Piano, Chesterfield Suite, Dining-room Suite, Antique Hand-carved Italian Walnut Centre Table, also Antique Hand-carved Folding Screen, Dishes, etc.—J. H. Miles, Auctioneer.

AUCTION SALE — HANCOCK SALESrooms, Thursday, February 4th, at 1.30: Piano, Chesterfield Suite, Beds, Dressers, Tables, chairs, etc.

AUCTION SALE—FARM STOCK AND Implements, Melville Miller, Lot Eleven, Concession 2, Douro, Tuesday, February 16, 1.30: One Team Pure-bred Clydesdale Mares, One Driving Mare, 5 Durham Milk Cows, One Grey Durham Bull, 2-year-old, 8 Young Cattle; full line Machinery; also Frame House, 16 x 20; Wood, Lumber, and Feed. J. H. Miles, Auctioneer, 404 George Street N. 'Phone 1477W.

AUCTION SALE— FARM STOCK, MR. R. Sucee, Lot 18, Concession 14, Otonabee, Tuesday, February 9th, at 1.30, 4 miles South of City: Four First-class Work Horses, about 1,400 Lbs., One Mare, Colt coming one year old; Eight Young Durham Milk Cows, One 2-year-old Durham Bull, Eight Young Cattle, including Three Fattened for market. Terms cash. J. H. Miles, Auctioneer, 494 George Street, North. 'Phone 1477W.

FOR SALE

6 Fuel 6

COAL - COKE - WOOD
WE BUY THE BEST—YOU DO THE SAME.
We Will Take Care of Your Orders.
McCARTHY & JOHNSTON
'PHONE 96.

SALES UP 3.14 PER CENT.

Sales of the Dominion Stores Limited for the 1st period ended January 23rd, 1937, were $1,467,927. This compares with $1,413,478 for the corresponding period in 1936, and is an increase of 3.14 per cent.

HENRY —By Carl Anderson

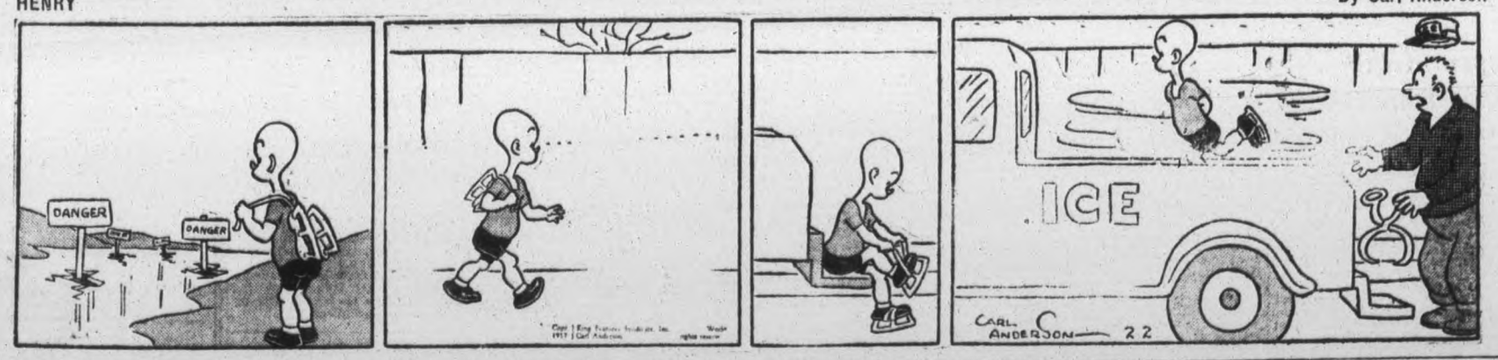

BRINGING UP FATHER —By George McManus

The Examiner
Classified Advertising Index.

Accountants	41
Auction Sales	50
Auto Repairs and Accessories	23
Boarders Wanted	21
Building Supplies	22A
Business Opportunities	9
Cleaners and Dyers	24
Contractors and Builders	22B
Collections	24X
Dental	42
Electrical	22C
Employment Wanted	20
Florists	1
For Sale (Miscellaneous)	4
Found	38
Fuel for Sale	6
Funeral Directors	2
Hairdressers	26
Help Wanted (Male or Female)	17
Help Wanted (Female)	18
Help Wanted (Male)	19
Insurance	43
Jewellery Repairs	27
Lawyers	44
Legal Notices	51
Live Stock for Sale	7
Lost	37
Medical	45
Moderning and Repair	22
Money to Loan	48
Monuments	3
Moving and Storage	28
Musical Instruction	45X
Instruction	29
Notices	40
Nursing	46
Optometrists	47
Painters and Decorators	22D
Personals	39
'Phone Orders	31
Plumbing and Heating	22E
Poultry for Sale	7
Printing	33
Radio Service	34
Real Estate for Sale	8
Rooms to Rent	12
Summer Cottages to Rent	13
Summer Resorts	14
Seeds	5
Taxi	40
To Rent (Miscellaneous)	11
Used Cars	10
Wanted (Miscellaneous)	16
Watch Repairs	27
Who Can Do It	22F

WANT ADS. BRING REAL RESULTS AT SMALL COST

NEW UNIVERSITY FLOURISHES ON "THE GANG" IDEA

Notre Dame Of Wilcox, Established By Father Murray For Dry Area Students

ESCHEWS ALL FRILLS

WILCOX, Sask., Feb. 2.—(CP)—Notre Dame University of Wilcox, 28 miles southwest of Regina, may be only a collection of rented old frame buildings and ancient boxcars for domitories, but in its comparatively brief career it has won renown for scholastic and athletic attainment.

Genial 46-year-old Father Athol Murray, who is fond of sports of all kinds and says life for him has just been one big round of fun, is the founder and head of the unique university. Classes are held in an abandoned bank building and an old factory; the restaurant is in a church basement; and sleeping quarters are in bunk cars, a garage, an ice-house and a cellar.

Nearby cities have offered the little rector substantial college buildings to operate, but he is not interested. "We would have more dignity and luxurious equipment, but we would become an institution," he remarked. "Our philosophy is the idea of 'the gang'."

No Bells

There are no frills. Bells do not summon students. A shout of "Come on, gang!" is all that is needed to get quick action.

After the death of Archbishop Mathieu, under whom he served as chancellor in Regina, Father Murray took over the Wilcox Catholic Church in 1927 rather than return to his Toronto diocese. He wanted to remain with his Wilcox Argos hockey team.

A few years later the drought hit southern Saskatchewan. Ambitious boys and girls in the area were unable to attend college or university because of the cost. Father Murray immediately set himself the task of finding a solution of the problem.

The energetic priest, who never wears a hat because he "would only lose it" and likes to give to the needy part of his wearing apparel, started the experiment by gathering 10 farm boys about him. They lived on corn and potatoes for weeks while Notre Dame was getting its start. Soon applications for entry were being received from all sides.

The rector induced Major L. L. Anthes, prominent Toronto business man to become president of the Board of Governors. This board includes Sir George Garneau, of Quebec; A. E. Whitmore and Cyril Malone, Regina. Other leading business men gladly lend their support and advice.

After three years operation Notre Dame was affiliated with the University of Ottawa. Examiners from that institution supervise examinations at Notre Dame, and degrees obtained are generally recognized.

Boys Sleep in Freight Cars

Dormitories for the girls are in the Convent building and on the top floor of the Wilcox Hotel. The boys sleep in old freight cars salvaged from harvest fields.

Father Murray believes plenty of freedom for his students. Lights are not turned off until 11 p.m. About the only other regulation is that the young men's hair must be kept trimmed fairly short. "I don't like a bunch of apes prowling about the place," the rector said.

Regina theatre men have co-operated to enable students to see two movie shows a week without cost. Trucks carry them in relays to the capital city.

These youngsters not only study and play hard, but take turns at tending furnaces, cooking, washing dishes and scrubbing floors, and all the odd chores about the place. And their pride in Notre Dame is just as fierce as that of the student body of the most ornate temple of learning.

There are now 150 registered students, 100 of which are "boarders." The school is free from sectarian bias. "Open mindedness—that's the spirit of the thing," says Father Murray.

"We owe our college entirely to the depression. The boys discarded the idea of swank. They rolled up their shirt-sleeves and went to work, peeled potatoes and tended furnace.

"Education today is a racket—and that may sound funny coming from me because I am a member of the Saskatchewan Education Council, a government-appointed body—but it is. There is no need for those big buildings which you can't go to if you haven't the money. The show and swank, the perpetual changing of books, those summer courses to add another initial to your name! It's just a drain on the people.

"In those $5,000,000 institutions they turn out a lot of carbon copies. "Here we turn out individuals."

Hockey is Chief Sport

Hockey is the chief sport at Notre Dame, but other games are not neglected. Father Murray says Lester Patrick and Connie Smythe have become interested in the school and Toronto Maple Leafs have agreed to take promising stars and place them in St. Michael's College, Toronto, to finish their education.

Last November when Regina Roughriders won the Western rugby title they received a challenge from Notre Dame. Riders outweighed Notre Dame 30 pounds per man, and won the game 40 to 0. Despite the one-sided score the Riders knew they had been in a game, and were generous in their praise of the driving force and strategy of the comparatively inexperienced team.

Father Murray was born near Toronto, son of James P. Murray, businessman and founder of the Empire Club, Toronto. He was educated at Laval University and the University of Toronto Law School. After graduation he entered the priesthood. His first charge was in Orillia, Ont. It was during the first bad flu' epidemic, and he set up a hospital for patients in the basement of the Methodist Church.

Our Boarding House · with · Major Hoople

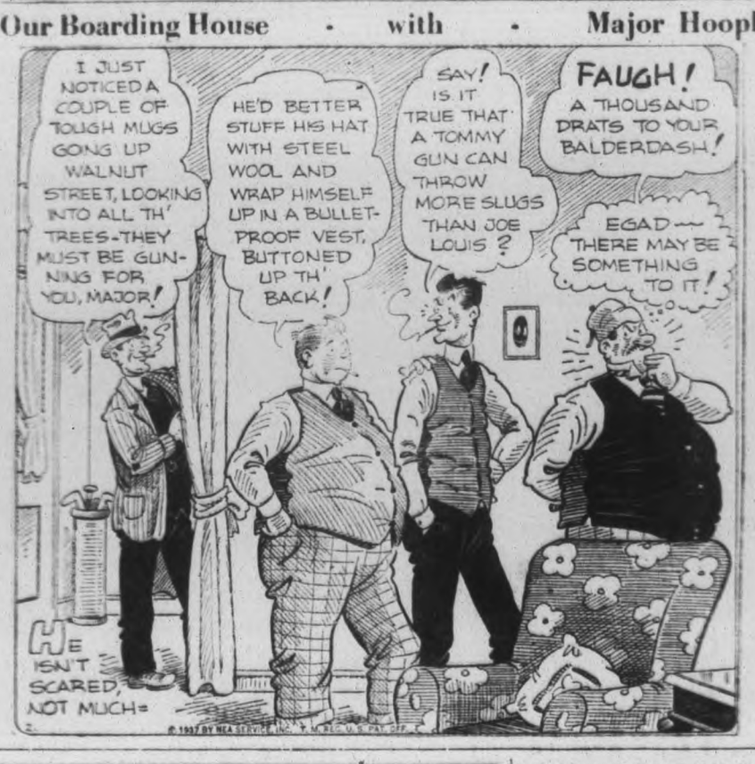

THE BLOODHOUNDS BAY

By WALTER S. MASTERMAN

(Continued from yesterday)

CHAPTER 54

"WHAT MADE Hucks and Mrs. Thornton act at last on that particular night?" Hutchins asked Selden. In spite of himself he had been getting interested in the story as it unfolded itself.

"Can't you guess? It's only speculation, but I think they saw our friend Reid and recognized the likeness. Perhaps they thought he had come down to find out the truth for himself. At any rate, that forced their hands, and they acted."

"But the children?" Sylvia asked, speaking for the first time.

"Either they thought that the children would inherit the money, and determined to prevent that, or it was sheer diabolical revenge. But please finish, James."

"There is little more to tell, sir," James said sadly. "My master worried a great deal when his marriage turned out badly, and he called it punishment for what he had done.

"If he could have found the child he would have made restitution. He told me to do so, if I could find out anything after his death, for he already felt that he was a marked man, though he had no idea from whom the blow was coming. It was genuine remorse as much as fear that made him become a hermit in his own house."

"But what happened on the night of the murder, that's what we want to know?" Hutchins said briskly. He had no use for the repentant baronet.

"Nothing unusual occurred in the evening, sir. I came here as I generally did to confer with Sir Henry and sign documents. He never wrote, as he had forged Escott's signature in his own handwriting, and there was no one who knew any different, of course. I wrote some letters, and signed checks, and then went to my room, locking the dividing doors. The telephone rang, and I came here. He said he had seen a ghost."

"A ghost!" Sylvia exclaimed.

Reid's lips tightened at the words; something of the truth was dawning on him.

"I went to his room, and I found him walking up and down in his great agitation. It appeared that he had been staring out of his bedroom window before getting into bed and had looked across the lake. Bright moonlight illuminated the opposite shore, and shone full on the face of a man half hidden in the bushes. Sir Henry declared that it was the face of Henry Escott, just as he had seen him over 20 years ago.

"The face suddenly disappeared—he told me—and he was so startled that he could not go to bed. It had brought the whole of the past back to him, and the crime he had tried to live down by stern discipline and repentance.

"No," James went on almost fiercely, as Hutchins showed a sneer of contempt. "It was genuine, however much you call him a hypocrite. Night after night he went to the chapel and prayed there. If he had thought that any useful purpose would have been served by confessing his crime, he would have done it, I am certain of that. But it would have brought ruin on Grham and his own innocent children, and it is doubtful whether anyone would have believed him if Graham had stuck out, his hermit life would have told against him, and he might have been certified insane. But on the night of his murder, he was convinced that he should make the whole story public, and then perhaps his unknown enemies would come forward and claim the money. I managed to pacify him, and he sent me off to bed at last, saying that he would talk with me in the morning.

"That was the last I ever saw of him alive. When I attended at his bedroom the next morning, and found he had gone, I was afraid he had committed suicide rather than make his confession, and I went to the chapel, where I fancied he had gone. I found the silver candlestick but nothing else, and went with it to call Lady Severinge, and to show it to her. When, after knocking at her room, and entering, I found she was not in her quarters at the moment, I left the candlestick for her to find, and went out."

"Well Hutchins," Selden said at the conclusion of James' statement, "you have now heard the whole story, and I would like your opinion as an experienced man."

"I must say you have made out a very strong case, Selden," Hutchins admitted, "and as your information comes from the Yard it should be reliable. I don't think we can go on with the case against James, but of course we can do nothing until he is brought up again. But we are forgetting one person—Mrs. Thornton or Hucks. She is very ill in the hospital. We have made no charge, but the police are watching her day and night to get a statement. Of course, if she makes a confession that eliminates the matter."

"Then, James," Selden said, "I am afraid you will have to remain in custody. If you are suffering for an unjust charge, you must remember you have been guilty of a serious offence."

"I am quite content," James replied. "I tried to do what was best."

He sprang up at Hutchins' touch, and turned to the door. Selden was left with Sylvia and Reid.

"It sounds like a fairy story," the girl said. "I mean about Jack. Fancy his being the son of that poor woman, and now coming into his father's money."

Her face flushed, and Selden knew she was merely saying this to bridge any awkward silence.

"I want to talk to you two seriously," Selden said. At another time the words would have sounded laughable coming from a man of Selden's age, but both knew what was coming.

"It's no good beating about the bush; you two are thoroughly head over heels in that absurd morass called love. I've seen it coming on, and you've got it badly. Of course there is much settling up to be done, but things will come right. But there's one thing, Jack, you must do—you know what I mean."

Reid colored furiously "I have already told Sylvia the whole of my past life," he said simply "I told her I was not fit to offer her marriage."

"And I told him that was all nonsense. He never had a chance from the beginning, and what he did was only what nearly every business man does every day."

"Really, Sylvia," Selden said. "You had better take care that people don't hear you giving vent to those sentiments. But if that is so, there is, as they say in the Prayer Book, no just cause or impediment."

There is little more to relate of the strange mystery that surrounded the murder of Sir Henry Severinge.

A police officer watched night and day at the bedside of Mrs. Thornton, as she was still called, but apart from incoherent rambling she was unable to make a statement, and grew weaker both in body and mind. The shock had been too much for her, and the doctors found that she had for years been a drug addict, which may partly have accounted for her mad hatred of the Severinge twins.

She died in her sleep on the day that James was released from arrest, the police offering no evidence against him.

He returned to the Abbey, and quietly resumed his duties, but insisted on making over the whole of the money he had inherited from Sir Henry Severinge to Jack, who had been able with Selden's help to establish his identity beyond question. As Selden said, it made little difference, except for his own satisfaction, as James was entirely convinced, and it was merely a matter of transfer. Selden had been compelled to return to London, but some few weeks later arrived at Evenden for a quiet wedding at the village church, at which he acted as best man, and the twins had their wish gratified by performing the duty of bridesmaids.

While Selden was waiting with Escott for the bride to change her dress they discussed the past.

"Lady Severinge agreed to let us have the twins," Jack told him. "She is now Mrs Colindale, and wants to forget the past altogether. They are going to Kenya and I have sent enough money to start him off."

"Then that disposes of the whole business," Selden said, taking up his glass to wish his friend all the best.

A smile crossed his face for a moment. "Of course," he said musingly, "there is that scoundrel Reid, but I am afraid he is gone forever and we shall never see him again."

"He is quite dead and forgotten," Escott said sadly, "but what I can do to repair his evil deeds shall be done."

Sylvia appeared, radiant and amazingly beautiful, accompanied by the twins. They watched with Selden the car disappearing down the drive, while James stood by the gateway with tears in his eyes.

"Uncle Dick," Marian said, "why did Uncle Jack change his name?"

He turned to them with a smile the meaning of which they could not understand. "Haven't you read in your story books that when a prince comes to win a fair lady he always assumes some disguise and a funny name?"

"Is Uncle Jack a prince, then?" They opened their blue eyes.

"Ask Auntie Sylvia when she comes home."

THE END.

FIND HIS 'INSIDES' BADLY MIXED UP

Doctors Discover Youth's Appendix, Heart, Stomach All Reversed

TILSONBURG, Ont., Feb. 2.—(CP)—Right was wrong, Ernest Kelley had often suspected, but he had to go through an apendectomy to confirm his doubts. The 22-year-old farmer's son was recuperating today from the operation in which complete transposition of the viscera was discovered.

Kelley complained Saturday of pains on the left side of his abdomen and Dr. R. W. Rankin, Medical Health Officed, was called. Suspecting it was a case of appendicitis, despite the position of the pain, Dr. Rankin made an incision and discovered the appendix on the left side.

urther examination showed a big mixup inside the young man. His heart, stomach and spleen were on the right side while his liver was on the left. There was no overlapping, Dr. Rankin said, it was just as if "you were looking into a mirror."

At different times Kelley had thought his internal organs were reversed because he felt his heart beating on the right side. When he told his three brothers about it they only laughed at him. He is recovering from the operation with only the usual effects, Dr. Rankin said.

Bedtime Story

By HOWARD R. GARIS

UNCLE WIGGILY AND FROSTY JACK

Uncle Wiggily stood looking at his shadow. Beside him stood Mr. Chuck, the groundhog gentleman, looking at his shadow. But Mr. Chuck also was looking at Uncle Wiggily's shadow. And that puzzled the rabbit gentleman.

A moment before Mr. Chuck had begged to borrow Uncle Wiggily's shadow, though the rabbit gentleman didn't know why. Then, all of a sudden, Mr. Chuck said: "Here he comes!" and began to whistle.

Then Uncle Wiggily looked away from his own shadow and from that of the groundhog and saw, hopping up the hill over the snow, a jolly little fellow.

"Why, it's Jack Frost!" exclaimed Uncle Wiggily, with a laugh, for he knew the little chap who wasn't at all a bad one.

"Call me Frosty Jack, if you please," said the little chap.

"Why, are you a cowboy or something like that?" asked the rabbit gentleman.

"No, but I like my name changed

around a bit," laughed Fristy Jack. "How are you, Mr. Longears? How are you standing the Winter?"

"Oh, about as usual," answered Mr. Longears. "How about you?"

"I'm fine," said Jack. "Winter agrees with me, you know. In fact, I don't like Summer at all."

"No, I don't believe you do," chuckled Mr. Longears. "You'd melt away to nothing—there wouldn't be even a shadow of you left, Chuck, here, was talking of borrowing mine as you came along. He didn't tell me why."

Chuck Doesn't Speak

All this time Mr. Chuck hadn't spoken a word to Frosty Jack. And Uncle Wiggily thought that strange.

All of a sudden, however, the cold chap turned to the groundhog gentleman and said:

"What's all this about, Chuckie? Borrowing Uncle Wiggily's shadow! As if your own wasn't good enough! And I see you have it with you," went on Frosty Jack as he glanced at the snow and noted the black shadow cast not only by the groundhog gentleman but by Uncle Wiggily. "You've seen your shadow, you know, Chuckie, so there will be six weeks more for me. Tra, la, la! I'll be seeing you!"

Away ran Frosty Jack, kicking his heels in the air and whistling a North Wind tune which made icicles drop out of his mouth.

"Yes, I've seen my shadow," grunted Mr. Chuck. "I was hoping to fool Frosty Jack. That's why I wanted to borrow your shadow, Wiggy. But it's too late now. Winter will last six weeks longer instead of only four, as it might have if I hadn't seen my shadow."

Then Uncle Wiggily remembered and understood. He laughed loud and long and then he began to dance with Mr. Chuck, saying:

"Never mind the Winter. It's always good weather when we two get together. Ha! Ha! Ha!"

Wanted Short Winter

"Well, what I was going to do," said Mr. Chuck, "was to use your shadow for mine this Candlemas Day. Then when Frosty Jack came along and asked me if I had seen my shadow I could have told him no, I didn't, but that I had seen yours, and that would make a short Winter. But you got up so late——"

"Dear me! If I had only known!" said Uncle Wiggily. "But I don't believe," he went on, "in spite of the old saying that seeing or not seeing your shadow makes any difference about Winter. Anyhow, I couldn't have let you take my shadow. See, I can't get away from it long enough, when the sun shines, to have it fitted with a new fur suit. And you can't lose your shadow, either, in sunshine."

The two animals ran as fast as they could, but their shadows closely followed. So Mr. Longears was right. But the old saying is a jolly one and perhaps Winter will soon be over.

And if the ice man will stop trying to put the loaf of bread in the milk bottle I'll tell you next about Uncle Wiggily and Johnnie's secret.

(Copyright, 1937)

DONEGAL

CROKINOLE PARTY IS MUCH ENJOYED

Successful Event Held Under Auspices Of Donegal Sunday School

(Examiner Correspondence.)

DONEGAL, Feb. 2.—The crokinole party held recently in Donegal Sunday School was a success. About fifty were in attendance and everyone enjoyed playing crokinole for about two hours. The following program was given:

Community singing; instrumental, Marion Starks; recitation, Orland Brown; solo, Miss Hazel Elliott; instrumental, Kenneth and John Barrie; solo, Learl Humphries; instrumental, Wesley Wildman; short address, Mr. Cleland. Community singing was enjoyed by all after which the ladies served lunch.

Sunday School Service

The Sunday School services opened on Sunday afternoon by community singing. William G. Barrie gave a splendid talk on the financial cost of alcoholic beverages. A guitar selection, "Softly and Tenderly Jesus is Calling," was given by Charles McNeely with Velma McNeely playing the piano accompaniment.

Mr. John Starks, who has been confined to bed through illness, is improving.

Mr. William G. Barrie had the misfortune to injure his knee-cap while working on a wood lot north of Havelock. He is now confined to his home for a few days and is making a speedy recovery.

Mrs. Thomas Thompson visited with her niece, Miss Lila English, of Norwood.

Mr. and Mrs. Harry Morgan visited Sunday afternoon with the latter's father, Mr. Wellington Burgess and family of Norwood.

Mr. Philip Fitzpatrick is confined to bed through illness.

Mr. and Mrs. Harry Morgan visited one evening recently with Mr. and Mrs. Thomas Dunham of Seymour.

Mr. and Mrs. Harry Morgan visited Saturday evening with Mr. and Mrs. George McNeely.

Mrs. Jacob Gardner is confined to the house with a bad cold.

Mr. and Mrs. Gerald Morton and Marina visited Friday evening with Mr. and Mrs. Ward Glenn.

Mrs. Harry Morgan taught the pupils of Old Havelock school Friday forenoon in the absence of the teacher, Miss Gena McNeely, who is confined to the house with a severe cold. School was closed in the afternoon owing to the funeral of the late James Griffith.

The Donegal and Elgin hockey teams played a lively game in the Norwood Arena on Thursday night. The score being 3-1 in favor of Donegal.

Miss Lila English visited over the week-end with Mr. and Mrs. William Morton.

Mr. and Mrs. M. E. Knox of Picton and Ronald of Peterborough visited recently with Mr. and Mrs. George McNeely and family and attended the funeral of the late James Griffith.

Mr. and Mrs. Harold Thompson visited Saturday evening with Mr. and Mrs. William Waters.

BRICK BRADFORD—And the Lord of Doom — by WILLIAM RITT and CLARENCE GRAY

MUGGS AND SKEETER — by WALLY BISHOP

TILLIE THE TOILER — By Russ Westover

Her Pimply Face Cost Her Job

She was efficient but made a poor impression when employers saw her face, disfigured with itchy pimples. Why tolerate itching pimples, eczema and other red blotches due to external causes? Get quick relief with Peterson's Ointment. Makes skin look, feel better. Money back if not delighted. Peterson's Ointment, 50c all druggists. FREE SAMPLE, Peterson Ointment Co., Dept. GT-116, Fort Erie North, Ont.

WORRIED BY BILLS YOU CAN'T PAY?

With a $50.00 to $500.00 LOAN

No endorsers
No embarrassment
No waiting

Enquire About Our NEW REDUCED COST

CENTRAL FINANCE CORPORATION
Under Dominion Government Supervision
355 George Street
Phone: 1783

The Examiner Classified Advertising Rates

Cash Rate:
1 Cent per Word or Figure per Insertion. Minimum Charge, 25c

Charge Rate:
2 Cents per Word or Figure per Insertion. Minimum Charge, 35c

Box Numbers:
One or more Consecutive Insertions 10c

Phone 1600:
We will call for your Advertisement and give you the low Cash Rate.

Coming Events:
Per Word per Insertion 2½c
Minimum Charge 50c

Special Announcements.
Birth Announcements 50c
Engagement Announcements. 50c
Marriage Announcements ... 50c
Death Notices 50c
Card of Thanks (up to 1 inch) 50c
In Memoriams (up to 2 inches) 75c
Over 2 inches (per inch extra) 50c

Legal, Municipal, Government, Auction Sales:
First Insertion per agate line, 12c
Repeat Insertions 8c

CAMPBELLFORD

GRANT IS VOTED FOR FAIR BOARD

Opposition However Is Voiced In Campbellford Council To This Action

(Examiner Correspondence.)

CAMPBELLFORD, Feb. 2. — Despite much opposition on the part of Councillor Kelly, the town council last night approved a motion to make a grant of $100 to the Seymour Agricultural Society, when a delegation from that body including President A. D. Bennett, T. J. Horkins, and John Locke attended the council.

"Are we well enough off to give grants?" asked Councillor Dorie, addressing his question to the mayor, following the request of Mr Horkins, who first of all addressed the council. The mayor referred the question of Councillor MacColl, chairman of the Finance committee, who did not seem to be very certain as to just what the proper qualifications to enable the making of grants were.

At this juncture Council Kelly asked the delegation why it was that the Fair was not called the "Campbellford Fair" rather than the Seymour Agricultural Society Fair, in deference to the town from which they were asking a grant.

"I don't see how this should make any difference, so long as it is the people of Campbellford derive the benefit from the Fair," explained A. D. Bennett; "the Fair has always been under the auspices of the Seymour Agricultural Society, but there is no reason why the name couldn't be changed if it makes any difference to the town."

The explanation did not seem satisfactory to Councillor Kelly, who did not support the motion, which was carried by a vote of 6 to 3.

Following a brief outline of the town's financial condition for the month by Councillor MacColl, in which he brought out the fact that the town had just received a grant of $5,000 from the Water and Light Commission. The mayor then called on Mr. J. L. Hay, relief officer, who gave the figures on relief for the month of January, stating there were 45 families on relief during the month with the prospects of two or three going off for the month of February. One year ago there were 76 families on relief during the same month.

The council adjourned after passing a resolution to amend the system of collecting the dog tax whereby the assessor would be authorized to collect the fee and distribute the tags with a commission of 25c per tag.

LAKEFIELD HAS NEW POLICEMAN

W. J. Hendren Combines Duties Along With All His Other Posts

(Examiner Correspondence.)

LAKEFIELD, Feb. 2.—The village of Lakefield has a new policeman. On Monday, February 1st, Wallace J. Hendren took over the offices of Village Constable, Works Commissioner, Sanitary and Weed Inspector and Pound-keeper, along with his present duties as assessor and collector of taxes. This action was decided upon at a special meeting of the council held last week. The council were of the opinion that as an economic measure, these offices should be combined.

WEDDINGS

SAYERS—SCOTT.

(Examiner Correspondence.)

HAVELOCK, Feb. 2.— The home of Mr. and Mrs. Robert Scott was the setting for a picturesque wedding, Monday morning at eleven o'clock, when their eldest daughter, Patricia Fern Scott, was united in marriage to Robert B Sayers, second eldest son of Mr. and Mrs. Herbert Sayers, of Tweed. The ceremony was performed by the Rev. D. K. Perrie, the bridal couple standing under an evergreen arch, in the midst of a living room attractively decorated for the occasion in pink and white.

The bride was given in marriage by her father and looked very lovely in a frock of pink suede taffeta, with accesories to match, and carrying a bouquet of Briarcliff roses, sweet peas, and buddlea. Her sister, Miss Lois Scott, as bridesmaid, wore a gown of pale green suede taffeta and carried a bouquet of Premier roses, sweet peas and white sterica. Little Miss Shirley Wratten, of Toronto, cousin of the bride, looked very pretty as flower girl, wearing a dress of yellow suede taffeta and carrying a bouquet of yellow roses and violets. Mr. Jesse Anderson acted as best man.

The wedding march was played by Mrs. H. L. Scott, the bride's aunt, who also accompanied the signing of the register, playing "Chapel in the Moonlight."

The groom's gift to the bride was a magnificent fitted travelling "Air-Pak," of genuine leather, to the bridesmaid a yellow and white gold compact, and to the best man a dress shirt set of white gold and pearl.

The guests were received by the bride's mother, Mrs. Scott, in a gown of triple sheer crepe of coronation blue, assisted by Mrs. Sayers, mother of the groom, dressed in navy flowered foulard. Following the ceremony a lovely wedding dinner was served at the home of Mrs. James, the bride's grandmother.

The bridal couple left later for Texas, the bride travelling in a brown and green ensemble. On their return Mr. and Mrs. Sayers will take up residence in Havelock.

Among the out-of-town guests were: Mr. and Mrs. T. Wratten and daughter Shirley of Toronto; Mr. and Mrs. J. MacDonald and daughter Margaret of Toronto; Mr. and Mrs. M. Sayers of Campbellford; Mr. and Mrs. H. Sayers and son Ronald of Tweed; Miss S. M. Scott, of Deloro; Mr. J. Callery of Deloro.

CAMPBELLFORD

ROTARY DECIDES TO GIVE SHIELD

Campbellford Service Club Will Assist County Musical Festival This Year

(Examiner Correspondence.)

CAMPBELLFORD, Feb. 2. — In the absence of a speaker the Rotary Club devoted its meeting today to the discussion of general business. A communication was read from the secretary of the County Musical Festival requesting that the club donate a shield as one of the prizes for the festival to be held in the spring to which the club gave their assent. Following some discussion the club decided to make their usual contribution towards the fund for the crippled children of fifty cents per member.

Officers in the Italian services have been forbidden to marry under certain ages—38 in the air force and generally 25 in the army and navy.

FOLLOW VICKS PLAN FOR BETTER CONTROL OF COLDS
Full details of the Plan in each Vicks Package

MADE IN CANADA
There's lasting comfort in the good light from Edison Mazda Lamps—and they are always "kind to your eyes".
FOR BETTER LIGHT — BETTER SIGHT—USE
EDISON MAZDA Lamps
L-16
CANADIAN GENERAL ELECTRIC CO., Limited

Flood Almost Claims Rescuer

Hanging on to a pole with one hand, Paul A. Schmidt, Red Cross official, signals for help with the other after he had been spilled from the boat in which he was making a tour of inspection at Evansville, Ind., with a co-worker. Both men were picked up by a coast guard boat.

LINDSAY

FALLS ON ICE HELP CROWD HOSPITAL

Fourteen Patients In Lindsay Institution Suffering From Broken Bones

(Examiner Correspondence.)

LINDSAY, Feb. 2.—As the result of accidents on the icy streets of Lindsay, Ross Hospital is filled with citizens who have sustained broken bones and leg fractures. There are fourteen such patients in the hospital at present. This is not the total number of those who have suffered injuries from falls, as a number were treated at the local institution and discharged. Besides a number of the injured are being treated at their homes.

Breaks Ankle.

James Thomas, of Manse Grove, Eldon Township, broke two bones in his right ankle on Saturday. He was between the shafts of the buggy turning the vehicle around, when he slipped and fell. He is in the Ross Hospital.

Gets Bobcaygeon Post.

County Constable Gordon Hardy, has been appointed chief constable of the village of Bobcaygeon. He was selected from a large list of applicants for the position.

Presented With Cheque.

Rev. G. M. Holmes, who has retired from the pastorate of the Baptist church to accept a call to Wentworth Baptist church, Hamilton, was presented with a cheque and an address from the congregation at the close of the Sunday evening service.

Falls On Ice.

Mrs. John Grant, of Bobcaygeon, is in the Ross Hospital, as a result of an accident sustained in that village on the week-end. She fell on the icy sidewalk, breaking her leg below the knee.

LOUISVILLE LOSS NEAR $200,000,000

(Continued from Page 1.)

about 30 miles from Clarksdale, had been blasted to release pent up waters.

Melting ice and snow caused a sharp rise along the upper reaches of the Arkansas River but the stream was stationary at Little Rock and engineers saw little chance for contributing to a major crisis on the lower Mississippi into which it empties.

Between Memphis and New Orleans the river level was little changed and Maj. General E. M. Markham, chief of United States engineers expressed belief the valley's defences — a $1,000,000 levee system—would hold.

Science warred on disease in Kentucky where 360,749 in 62 counties were driven from their homes by the floods. Louisville was under partial quarantine and a general quarantine was in effect at Paducah, deserted by its 30,000 population.

Indiana planned to concentrate 26,650 refugee families in the southern part of the state as National Guard experts predicted damage in the state would approximate $1,000,000. More than 10,000 persons in Evansville, jobless since martial law was decreed, returned to factory benches.

OBITUARY

MRS. FRED EASTER.

Adam Frick, 47 Jackson avenue, received word to-day of the death of his eldest sister, Mrs. Fred Easter, in Barking, England, in her 68th year. The death occurred on January 18. She had been ill since Christmas

She leaves three daughters, Rose, May and Lulu in London, England. Besides Mr. Frick, one brother, Jack, and one sister, Mrs. Charles Coote, remain in Barking, England.

The funeral was held on January 23 from the Barking Methodist church.

JOHN HENRY WHITE.

The death of John Henry White occurred at his home in Bailieboro Monday following a short illness. A life-long resident of the district, he was 83 years of age.

He was born in Cavan, son of the late James White and Fanny Thompson, and farmed the greater part of his life. He had been living in retirement at Bailieboro during recent years.

Surviving are five daughters, Mrs. D. Millen, Mrs. William Stirling and Mrs. Lough, all of Toronto, Mrs. William Armstrong of Bethany and Mrs. J. Roddy of Bailieboro; and one son, David White of Cavan. His wife, formerly Mary Jane Johnston, predeceased him.

The funeral will be held Wednesday at 2 p.m. from the homeof Mrs. Roddy, Bailieboro, to the F[illegible]is Cemetery in Cavan, Rev. W[illegible]ns will officiate.

MRS. BARNEY McGUIRE.

Elizabeth S. McGuire, relic of the late Barney McGuire, died on January 22, at the home of her niece, Mrs. James Noonan, Burnley, Ont. where she had resided for the past four and one half years, having previously resided in Colborne, Ont. for over 42 years. She was a daughter of the late David Wilson of Castleton, Ont. and was 86 years of age, being predeceased by her husband in 1898.

She leaves to mourn her loss, one son Andrew, of Bakersfield, Cal. three brothers, John F., of Burnley, Ont., Edward H. of Chilliwack, B. C. and Chas. A. Wilson, and two sisters, Francis Squier of Oregon, and Rebecca Wait of Birch Hills, Sask., besides nieces and nephews. The funeral services were held on Monday, January 25 at the home of Mr. James Noonan, thence to Union Cemetery, Colborne, for interment.

Services were conducted by the Rev. C. G. Graham, B.A., pastor of St. Andrew's Presbyterian church, Colborne, of which she was a faithful member for over 40 years. The pall bearers were her nephews Jay, Bert and James Wilson and James, John and Edward Noonan.

MARMORA

Mr. James Nobes was admitted to Belleville General Hospital on Monday afternoon.

Mr. and Mrs. Roland Pinner of Toronto visited relatives here on Monday.

Miss Grace Crawford, Reg.N., left for Albany, N.Y., on Friday.

GIRL PEACE PROMOTERS

COLEMAN, Alta.—(CP)—Girls of the Junior Red Cross here are doing their bit toward creating international good will. They sent a nicely dressed doll to a branch in Japan. Japanese children reciprocated by sending a doll of their own making.

SCOTT'S SCRAPBOOK by R. J. SCOTT

COLDWELL LOSES MOVE FOR ACTION B.N.A. AMENDMENT

(Continued from page 1.)

the constitution for political expediency in bringing down the social legislation. The Privy Council judgments had reversed the trend toward greater jurisdiction for the Dominion and put the provinces on the defensive, he said.

Mr. Bennett declared his action had been based on the Privy Council decisions in the radio and aeronautical references in 1932. He would not discuss the decisions until he had seen the texts. He hoped the newspaper reports were not correct, because if they were it would seem the Dominion Parliament was a rather "useless" body. He approved the Cahan suggestion.

Sees No Alternative.

Supporting Mr. Coldwell's resolution, James S. Woodsworth, C.C.F. Leader, expressed regret that in declining it Justice Minister Lapointe, speaking for the Government, had not offered some alternative method of procedure. It was past the time, he declared, when any minority group in Canada should be permitted to retard progress because of provisions in the 70-year-old B.N.A. Act. He feared secession movements unless some action were taken at once.

Mr. Lapointe told the House that much work had been done to prepare the way for constitutional reform, but this work would not be advanced by creation of the proposed committee. The provinces had refused to appear before the House Constitutional Committee in 1935 and would probably do so again. A movement to make the Federal Parliament supreme was the surest way to get in a quarrel with the provinces, he held.

COUNCIL HALTS NEW MILK BY-LAW

(Continued from Page 1.)

premises of these vendors are inspected monthly by a city health officer, and their milk is tested as taken from the delivery wagons. They have complied with the government tests to ensure that their herds are free from tuberculosis and Bang's disease.

Seel To 12 Doctors

It has been stated that medical opinion is altogether in favor of pasteurization. I doubt that. These vendors of raw milk have the privilege of selling milk to twelve doctors in Peterborough. No one is compelled to purchase raw milk, and there is no inducement held out as to price. It is the same as for pasteurized milk."

Alderman Gordon asked whether "there is a greater profit from the artificial than the raw milk. I understand they put water in pasteurized milk at certain times of the year."

"I understand they don't," Mr. Carley replied. "The pump handle doesn't play any part in milk selling."

Quoting from a booklet Mr. Carley said that the best type of milk was certified milk, produced by cows that were thoroughly tested and on farms of high standard. This milk was unpasteurized, and in its market commanded the highest price.

Concluding his statement, Mr. Carley said: "These men have put in bottling equipment which they would have to scrap at a loss or be put to the expense of a pasteurizing plant if the bylaw were passed."

Mayor Macdonald remarked that the bottling regulation was required by the government.

Obeyed Local Board

"These men have done all that the local Board of Health has told them to do," Mr. Carley said. "In view of the fact that a great deal of educative literature has been published by the pasteurized milk dealers the people have ample opportunity for determining whether they are running any risks. If the bylaw is passed I would ask that you suspend the operations of its regulations for a reasonable time, say one year, to give these dealers a chance to put in pasteurizing equipment."

Mr. Butler amplified Mr. Carley's review of the case of the raw milk vendors.

"We say that we have done our best to comply with the regulations and to guarantee a supply of good milk from healthy herds. We don't see any justice in being crowded out at the present time. Some of us have been in the business previous to the advent of pasteurizing plants, and people would have starved years ago if they had to wait for pasteurization."

Mr. Butler spoke of the expense of bottling equipment, and heavy losses resulting from the testing of herds for tuberculosis and Bang's disease.

Tests Impose Loss

"Some of us through no fault of our own have lost nearly our entire herds. One man has a loss of nearly $1,000 from these two diseases. He has replaced that herd, and he feels that he should be let sell milk which he believes is absolutely fit for human consumption."

Mr. Butler said that the bacteria tests of raw milk showed many times that its samples had a lower count of bacteria than the milk from pasteurized plants. He would not contend that this was a general result, but the records in the provincial laboratory "have shown wonderfully low bacteria count in raw milk sold in Peterborough." Besides, he said there was no trace of any epidemic from the consumption of milk.

No Price Appeal

"There has been no inducement on our part to get the public to buy from us because of a cheaper price. When our industry had nearly collapsed on account of general conditions we agreed on a unit price so there would be no competitive selling until the business gets back on its feet. The price has been the same, and at that time we felt we were sacrificing ourselves to the pasteurizing plants. If the public feels that it is safe to buy milk from us, if they are satisfied with the quality of milk we have given them in the past, we think the council be well advised to leave that question in the hands of the people."

Mr. Butler said the members of the association would welcome an opportunity to discuss the bylaw with the council.

Unexpected Reinforcement

Reeve W. A. Anderson declared that 99 per cent of the "germs" in milk were helpful, "so don't be stampeded when you hear anything about bacteria counts." The purity of milk depended on the honesty of the producer. The raw milk sold by the vendors would be graded B, but pasteurizing plants could buy grade C milk, heat it and kill germs, "but it would not be as good as the grade B milk sold by these gentlemen. On account of the size of the city it would be difficult for Toronto to get a sufficient supply of milk and deliver it in good condition, but Peterborough is still in the class where raw milk can be produced and sold. I think it would be drastic to have the proposed bylaw put into effect now."

T. J. McMurray said he spoke as a consumer of milk and from the experience of having brought up a family. When his children was ill no doctor advised him to puy pasteurized milk. Mr. McMurray also regarded the bylaw as in restraint of trade. The people had heard all there was to know about pasteurized milk ,and the pasteurized milk plants had every chance to get a monopoly if they could in the conditions of a free market without compulsion.

Bylaw For Protection

Dr. Fraser ,arriving after the deputation had been heard, said he believed that pasteurized milk would protect Peterborough from the possibility of milk borne disease. He mentioned several cases of scarlet fever which had been traced in 1935 to milk supplied at Stoney Lake. There were also a number of cases of septic sore throat from the same herd. He also said that a raw milk dealer had contracted undulant fever from one of his cows in 1935.

"For such reasons I believe that raw milk is dangerous to public health. I believe that the use of pasteurized milk would do away with the possibility of disease occurring."

Mr. McMurray—What milk do they use in the hospitals?

Dr. Fraser—They use pasteurized at Nicholls.

Mr. McMurray—They don't use it in St. Joseph's.

CAMPBELLFORD

OVERHEATED PIPES CAUSE TWO FIRES

Damage Amounting To $100 Done To Home Of Arthur Donald

(Examiner Correspondence.)

CAMPBELLFORD, Feb. 2.—Firemen answered a call at 12 o'clock Sunday night when the pipes in the apartment occupied by Raymond Dunk caught fire. Mr and Mrs. Dunk who had been away for the day just returned and when a hot fire was kindled the pipes caught fire with little damage other than that occasioned by the smoke.

Kitchen Damaged.

Fire which did damage estimated at 100.00 broke out in the kitchen of the home of Mr. and Mrs. Arthur Donald at 8.15 Monday morning. Overheated pipes were the cause of the fire which was confined to the kitchen due to the efforts of the firemen and the fact that a brick wall separates the kitchen from the main part of the house thus preventing the spread of the flames.

IMPLEMENT PROBE TO BE CONTINUED

(Continued from Page 1.)

farm machinery were made by the budget last year and last May the implement makers reduced their list prices on implements and parts brought into Canada from United States to the extent of the second tariff cut. This did not affect implements made in Canada.

With the exception of the suggestion of Conservative Leader Bennett that a Judicial Commission would make a better job of such an inquiry, there was no opposition today when Mr. Gardiner named the committee.

Tea for every Taste

"SALADA" TEA

The Examiner BULLETIN BOARD

Fire did damage to the Brandt Furniture Company's plant in Kitchener yesterday to the extent of $10,000.

More than 400 Winnipeg merchants who kept their stores open on Sunday, despite a warning from the Police Commission, will be summoned to court.

The Ontario Government will seek Federal legislation to prevent business firms from using the name quints, quins or quintuplets in unauthorized exploitation.

Edward F. Seagram, internationally-known race-horse owner and president of the distillery firm, died in Toronto yesterday, following an operation for stomach ulcer.

Plumping Continues

A motion to abolish "plumping" for single candidates in civic elections where several positions are to be filled, was overwhelmingly defeated by Toronto's City Council yesterday.

Herbert E. Wilton, member of Parliament for West Hamilton and twice mayor of that city, died yesterday after two days' illness caused by a sudden heart attack.

Toronto firemen stood ankle-deep in paint as they fought a fire in the Imperial Varnish and Color Company's plant last night.

Two men were fatally injured and two others less seriously hurt when their car plunged off a British Columbia mountain highway to another road 90 feet below.

Still Unidentified

The body of the man killed by the car of Acting-Premier H. C. Nixon on the highway near Waterdown, Sunday night, is still unidentified.

Carcasses of 42 deer have been found in the snow near Montfort, Que., and the animals are said to have been slaughtered by two vicious police dogs.

Seven boys and seven girls chosen from Collegiate Institutes throughout the province are to be sent to the Coronation by the Manitoba Government.

The Finance Committee of the Toronto Board of Education has been shocked to discover that the net salaries of some of the caretakers in the city's high schools exceed that of the principals.

Canadian Must Die

The Connecticut State Board of Pardons has denied the petition of Joseph McElroy, Canadian war veteran, sentenced to death for murder.

Police Magistrate Burbidge of Hamilton has issued a warning that door-to-door begging and panhandl[illegible] on the street must stop.

A s[illegible] from Ottawa says that the Government is seriously considering washing its hands of all connection with the operation of Canadian transcontinental air service.

Edgar Barthiaume is in hospital at Cochrane as a result of being stabbed in the abdomen in a street affray when he went to the aid of his brother.

Burned By Stove

Mrs. William Lidgett of Whitby is in serious condition as a result of burns received while stoking the stove in her kitchen.

John L. Lewis announced yesterday that the automotive strike is only the first engagement in a war between labor and finance.

Convicted of stealing a stove for which he was fined, H. Barr of Edmonton is appealing the case in the Alberta Supreme Court.

Struck By Car

Frank Bowman, Toronto hockey player, and Wiley Millyard, also of Toronto, are in hospital seriously injured as the result of being struck by a car at Kirkland Lake. Two occupants of the car were arrested.

David McK. Ford has been appointed general purchasing agent for the Canadian National Railways.

Customs and Excise collections in Hamilton set a new January record last month of $1,219,036.

Anthony Eden told the British House of Commons yesterday that Great Britain will continue to base her foreign policy on the collective security principles of the League of Nations covenant.

DELORO SAFETY IDEAS REWARDED

General Division Wins Star For Month—Reports Given

(Examiner Correspondence.)

MARMORA, Feb. 2—The monthly meeting of the Deloro Safety Committee was held in the Electric Shop on Monday afternoon, with R. A. Elliott in the chair. Eight suggestions were reported as being received during the month of January. Four were given an award. The star went to the General division. W. L. Rigg brought in the report of the Inspection committee. D. Rattray was appointed floating member for the ensuing month. Prone method practices were held by the committee in the General division during the past month. The Silver plant will be the venue for such practices during February.

C. H. Buskard gave the monthly statement of the benevolent relief funds, and W. R. Reynolds reported for the Publicity committee, following which the meeting adjourned.

NABBED AFTER CHASE

TORONTO.—Two youths, one whose back was grazed by a deflected bullet fired as a warning by a police constable, were arrested early today after a lively chase. They were jointly charged with attempted shopbreaking.

Commanded to halt after they had jumped from the one-storey store roof, one was overtaken after being slightly wounded by Constable Fred Walker and the other ran practically into the arms of Sergeant George Dyce, police said.

ALBERTA OFFICIAL RESIGNS

EDMONTON.—Resignation of J. F. Percival, deputy provincial treasurer,was announced here yesterday. He entered the government service in January, 1930, after 20 years' banking experience.

THE CANADIAN DEPARTMENT STORES LIMITED

STORE HOURS: 9 A.M. to 5.30 P.M., Saturday 9 A.M. to 9.30 P.M. PHONE 3000

C. D. S. WEDNESDAY NEWS

A Good Line-up of Specials for Thrifty Shoppers

EXTRA! WEDNESDAY
36 Inches Wide
All-Wool Tweed
Note this value and be on hand early for several dress or skirt lengths. You'll appreciate the unusual value more when you see the fine quality! Colors: green, wine and blue. Extra Special Wednesday, yard ..... .49
—Main Floor, C.D.S.

SPECIAL! Strong Willow
Clothes Basket
Housewives! Don't overlook this value. Willow clothes baskets, a big wash-day bargain Wednesday. Strongly made and closely woven. Size about 31 x 22" x 13" deep. Special, each ..... .73
—Basement, C.D.S.

WEDNESDAY'S SEMI-ANNUAL SALE FEATURE
Odd Dressers and Dressing Tables
Each
13.25 to 23.00
A number of dressers and dressing tables left from broken suites. Some are birch, well finished in rich walnut color and others are walnut veneer. Mirrors are of British plate glass. Buy one of these dressers at this sale price. Some of these dressers have beds to match which will make very inexpensive 2-piece suites. Special, each ..... 13.25 to 23.00
—2nd Floor, C.D.S.

WEDNESDAY! SPECIAL FEATURE!
Stamped Hemtitched
Wabasso Pillow Cases
A remarkable bargain. Buy Wednesday and save. Fine quality cotton, with cross-stitch, floral and cut work patterns. Size about 42" x 33. Special .. 4 for .99
—Main Floor, C.D.S.

Another Nemo February Special!
Women's Back and
Front Lace Corsets
A durable, well fitting garment, in checked, rayon and cotton batiste with elastic top. In peach colour. Size 24 to 35. Special, garment 3.50
—2nd Floor, C.D.S.

C.D.S. GROCETERIA

We have the Low Prices. Compare these:

STEAKS OR ROAST Round, Sirloin PORTERHOUSE, lb. .14

BEEF SAUSAGE .... 3 lbs. .27 (Our Own Make)

BEEF LIVER, sliced 2 lbs. .25

OXYDOL large pkg. .... 2 pkgs. .39

Aylmer PORK and BEANS, 22 oz. tin.. 2 for .25

Phone 3000. We Deliver

SALT, plain or iodized 2 lb. carton 5

Sockeye RED SALMON, ½ size tin .. .. 2 for .25

Special Blend TEA black, lb. ..... .38

CANADIAN DEPARTMENT STORES LIMITED

THE WEATHER
North winds; fair, cold. Thursday—South-east winds, partly cloudy, milder; light snow at night.
Sun—Rises, 7.33 a.m.; Sets, 5.31 p.m.

The Peterborough Examiner

HOME EDITION

VOL. LXXVIII, No. 28 — PETERBOROUGH, WEDNESDAY, FEBRUARY 3, 1937 — PRICE THREE CENTS

ALLEN PLEADS GUILTY ON MANSLAUGHTER COUNT

SCHOOL BOARD WILL REQUIRE EXTRA $18,900

Estimated Needs For The Year As Passed By Board Total $246,350

PROPERTY REPAIRS UP

Partial Restoration Of Salary Cut Accounts For Large Portion Of Increase

The Board of Education will ask the City Council and the taxpayers of Peterborough for $18,900 more for 1937 than in 1936 according to estimates passed by the Board at its meeting last evening. More than three-fourths of a mill is represented by the increase.

Estimated needs for the year totalled $246,350 as compared with $227,450 in 1936. The greater portion of the increased demand is the result of the action of the Board at its last meeting in restoring to city teachers the 5 per cent. salary cuts effected early in the depression. Through this restoration and through normal scheduled salary advances, $7,400 more will be paid the teachers of the public school staff during the year and $8,000 more the teachers of the Collegiate staff.

Property Repairs

The remaining portion of the increased demand results from an increased estimate for the Property Committee, $13,950, to allow for a program of reconstruction and repairs. H. G. Walker, committee chairman, explained to the Board that maintenance in both the public schools and the Collegiate has been neglected in the interests of extreme economy during the past several years and that an extensive program is now necessary if the property investment is to be saved.

The estimates were passed by the Board with little comment beyond

(Continued on Page 5)

NOVA SCOTIA HITS AT OIL COMPANIES

Threatens To Cancel Wholesale Licenses Unless Gasoline Price Increase Is Rescinded

HALIFAX, Feb. 3.—(CP).—Seven oil companies operating in Nova Scotia were advised to-day by the Nova Scotia Board of Public Utilities their wholesalers' licenses would be suspended unless they rescinded by Friday a half cent increase in gasoline prices.

Price level at the beginning of this week was 29 cents a gallon in Nova Scotia. Higher rates for crude oil were given as the reason for the increase. The price advanced one half cent also in New Brunswick and Prince Edward Island.

The Board's communication was sent to Maritime headquarters of the British American Oil Company, Saint John, Sydney, N.S., Provincial Oils, Halifax; Canadian Oil Company, Moncton, N.B.; McColl Frontenac Company, Moncton; and Imperial Oil Company, Halifax.

MATTHEWS GETS NEW TERM O.M.E.A.

Peterboro' Man Is Nominated For President But Withdraws In Favor Rev. F. C. Elliott

TORONTO, Feb. 3—(C.P.).—Rev. F. C. Elliott, retired Baptist minister of Ingersoll, was unanimously re-elected president of the Ontario Municipal Electric Association at to-day's convention session here.

Other officers were re-elected as follows: Honorary President, T. Stewart Lyon, chairman of the Ontario Hydro Electric Power Commission; Honorary Vice-Presidents, A. R. Lang, Kitchener; James Simpson, Toronto; C. A. Maguire, Toronto; T. W. McFarland, London; Vice-Presidents, F. Biette, Chatham; J. Albert Smith, Kitchener; G. S. Matthews, Peterborough, and Dr. W. J. Chapman, St. Catharines.

Mr. Matthews had also been nominated for the presidency, but withdrew, urging support for Mr. Elliott.

President Elliott said he had not always agreed with the Hydro Electric Commission, and would not agree with them in the year, "but I believe they are men who are trying their very best for the interests of Hydro."

He said he would continue a campaign of co-operation "in the very highest fashion," with the commission.

Last Minute News Flashes

WATERTOWN, N.Y.—A tearful Leona Elizabeth Backus, 12-year-old girl bride of a factory hand said goodbye to her husband in juvenile court today and, temporarily at least, was placed in custody of Miss Angie Kellogg, Jefferson county children's agent.

MEMPHIS, Tenn.—A reward in the form of reduced sentences may come to 500 prisoners who walked in leg irons sandbagging a levee today. These prisoners from the Shelby county workhouse have toiled for days on the levee in South Memphis that holds back overflow of Nonconnah Creek, swollen with Mississippi river backwater.

Board Urges Gradual Rail Wage Restoration

Majority Vote Advises Starting At One Tenth Revenue To Be Guide

Employees' Representative Would Give Four P.C. At Once--All Back By Nov. 1

FIGURE ONLY FOR 1937

Bancroft Holds In Cases Affecting Wages Company Earnings Should Not Be Considered

OTTAWA, Feb. 3.—(CP)—Sharply divided on fundamental principles governing wage rates, two reports emerging from the MacLean conciliation board that mediated in the dispute between Canadian railroads and 117,000 of their employees on 10-per-cent pay cuts were before the contending parties today for acceptance or rejection.

The majority report, containing the views of Justice A. K. MacLean of the exchequer court, chairman, and W. Sanford Evans, railways' nominee, was made public by Labor Minister Rogers last night together with the minority report of Fred Bancroft, Oakville, Ont., men's selection for the board.

The majority report recommended the deduction be lowered at nine per cent February 1, eight per cent not later than August 1 and seven per cent not later than November 1. These reductions in the wage cut were to be enlarged in favor of the employees if railway revenues exceeded certain figures.

Mr. Bancroft urged the entire cut be restored not later than November 1, four per cent being returned February 1 and remaining six per cent in three equal instalments at the beginning of May, August and November.

Because the board split, the majority members indicated their proposals envisaged this year only, leaving the future for later negotiations.

Most distinct line of cleavage between the two reports was on the question of using gross operating revenues in reaching conclusions. Judge MacLean and Mr. Evans held "ability to pay" was important to the issue.

Depend On Ability.

"In the broad sense," they said, "there can be no performance unless there is the ability to perform. An obligation may be imposed and penalties attached, but the practical result can follow only where ability exists."

The majority members pointed to sharply reduced revenues from the 1926-29 period and when basic wage agreements were signed and to the estimate that it would cost the railways $18,000,000 a year to carry out the employees' request.

In questions affecting wages, Mr. Bancroft held, company earnings should never enter consideration.

"The employees declared definitely that they could not accept gross operating revenues as a measure for their wages," the employees' representative wrote in his report, "and also that the employees would not make any agreement with the railway companies which is based wholly or in part on a formula based upon operating revenues."

Conciliation boards are not ad-

(Continued on Page 6)

Onions worth $175,000 will be sent from Egypt to Germany in part payment of a bridge the firm of Krupp is building over the Nile.

Police To Act If Poll Tax Not Paid At Once

THE tax collector's department is making another round up of those who have not paid their poll tax. The last warning issued by A. S. Couper brought a large response from those who are assessed only for poll tax, but some persons failed to comply with the demand for the five dollars which they are required to pay for sharing the services of the city. Mr. Couper has referred the remnant list to Detective Sergeant Meagher, and penalties will be imposed if recourse has to be had to the courts. The department is acting on the authority of the council who feel that delinquencies of poll tax payments have gone far enough.

COUNTRY DOCTOR KIDNAPPED WEEK IS FOUND SLAIN

Police Claim Youth 20, Revealed Body After Day Of Grilling

CONFESSED TO DEED

WILLOW SPRINGS, Mo., Feb. 3—(A.P.).—The bullet-pierced body of Dr. J. C. B. Davis, 65, country doctor kidnapped a week ago, was found in an Ozark thicket by officers early to-day, and a Department of Justice agent said a 20-year-old youth had confessed the slaying.

Earl J. Connelly of the Federal Bureau of Investigation, said the youth identified as Robert Kenyon, Grimmett, Mo., grilled since yesterday in the $5,000 ransom abduction, led officers to the body near a roadside, 14 miles southeast of here.

Dr. Davis disappeared from his office a week ago after being summoned, his secretary said, on a medical call by a "Mr. James."

"The man responsible for the crime led us to the spot," Connelly announced to reporters.

Connelly said Kenyon was taken to "another prison" to avoid possible mob violence.

Body Left Untouched

Connelly said the doctor's body had been left where it was found and would not be moved immediately. He would not disclose the nature or number of bullet wounds in the body nor its condition.

However, he said the doctor apparently had been killed only a short while after he wrote a ransom note demanding $5,000, received by relatives last Thursday. That note was in the doctor's handwriting.

The federal officers refused to

(Continued on Page 6)

GIRL 15 HAS SON

Indiana Baby Is Second Born To Indiana Mother.

ANDERSON, Ind., Feb. 3 (AP)—A baby boy was born to 15-year-old Mrs. Ira Stout yesterday. It was her second child, a girl having been born two years ago when the young wife was 13. The father is 56 years old.

Husband and His Nine-Year-Old Bride

Holding a doll which her husband bought her as a Christmas gift, Mrs. Eunice Winstead Johns, 9-year-old bride of two weeks, is shown with her husband, Charlie Johns, 22-year-old farmer of Sneedville, Tenn.

STRIKERS GIVE NO SIGN OF INTENTION TO LEAVE PLANTS

Judge Says Proof Men Have Defied Order Must Be Shown Before Eviction Tried

DEADLINE IS 3 O'CLOCK

FLINT, Mich., Feb. 3.—(AP).—Delay in voluntary or forcible evacuation of two striker-held General Motors body plants here beyond the deadline set by a court injunction appeared assured to-day following a statement by Circuit Judge Paul G. Gadola that the order need not be enforced promptly at 3 p.m. (E.S.T.).

At expiration of the 24-hour period given for the strikers to leave, Judge Gadola said, representatives of the big automobile concern must present evidence that the strikers have failed to comply with the order, before a contempt citation is issued.

Less than three hours before the deadline set by the injunction, several hundred "stay-in" strikers who have held two Fisher Body Company plants since December 30 showed no indication of retreating form their announced intention to resist ejection.

Three Alternatives

Until proper showing that the injunction has been violated, the case "is out of this court's hands," Judge Gadola said adding that three alternatives to a contempt citation exist:

Proclamation of martial law might supersede the civil courts in the strike area; the strikers might comply with the injunction terms, or the Supreme Court of Michigan might, upon application of union attorneys, step in with a special order.

The judge said it would not be in order for the sheriff or any other officer of the court to present proof that a violation had occurred.

Judge Gadola had conferred in his chamber with Sheriff Thomas Wolcott.

In Lansing, a member of the State Attorney General's staff and Governor Murphy retains direct control of the National Guard and may use his discretion regarding use of troops to enforce the injunction.

The 126th Regiment of the National Guard, with machine guns and one-pound guns, is guarding a six-block area which includes the striker-occupied Fished Plant No. 2, although its principal interest is the Chevrolet Motor Co. plant, in

(Continued on Page 5)

TRANSIENT IDENTIFIED

Man Nixon Killed Stated To Be Charles Honeycott.

HAMILTON, Ont., Feb. 3 (C.P.).—Transient killed on the Dundas Highway on Sunday night when struck by a car driven by Hon. H. C. Nixon, has been identified as Charles Honeycott by W. Cartridge of the Brampton Jail staff.

Honeycott registered at the jail, giving his name and stating that he was of Russian extraction, and had been born at sea. It is believed that he had no relatives in this country. The inquest will be held in the Burlington Council Chambers to-night.

American Red Cross Wires Its Thanks

THE following wire expressing appreciation of the aid Peterborough and County sent flood suffers has been received by the Kiwanis Club from Cary T. Grayson, chairman of American Red Cross:

"Will you please convey to the citizens of Peterborough, the Kiwanis Club and the local branch of the Canadian Red Cross our deep appreciation of the car load of food, blankets and medical supplies which is now enroute. We are most grateful."

EX-ACTRESS STIRS OLD MURDER CASE UP AFTER 15 YEARS

Mary Minter Demands She Be Cleared Or Prosecuted In Taylor Mystery

NO NIGHTGOWN HELD

LOS ANGELES, Feb. 3.—(AP)—Revived by Mary Miles Minter's tearful ultimatum—"Prosecute me or exonerate me completely"—the William Desmond Taylor murder case rose to a new climax today.

Taylor, film director, was mysteriously shot to death 15 years ago when Miss Minter was a golden-haired star of the screen.

Yesterday, on the anniversary of his slaying, the Macabre mystery broke into the headlines again. Indignant over what she said was "filthy innuendo" that has gone unchallenged for years, Miss Miniter called upon District Attorney Buron Fitts to clear her publicly of all connection with the case.

Through her attorney, Eugene H. Marcus, the comely ex-actress declared:

"Shadows have been cast upon my reputation in reports of reopening of the case. Now I demand that I either be prosecuted or exonerated. If the district attorney has any evidence, he should prosecute. If not, then I should be exonerated."

May Issue Statement.

Fitts, after her visit, announced his office has no evidence warranting a reopened investigation, nor is it prepared to accuse and prosecute "anyone." He said he would decide today whether to issue a special statement in Miss Minter's behalf.

The former movie star also demanded that police explain published reports that they possessed a nightgown bearing the initials "M. M.M." assertedly found in Taylor's apartment after his death.

A search of Taylor case exhibits in the police property room failed to uncover even a shred of feminine lingerie.

"I never owned such a nightgown and if I had it would not have been in Mr. Taylor's apartment," exclaimed Miss Minter. "This malicious rumor has followed me through the years and I'm glad it is disproved."

HITLER'S COLONY DEMANDS ON WAY TO GREAT BRITAIN

Ambassador Von Ribbentrop Believed Ordered To Open Negotiations

LONDON CALLS CABINET

BERLIN, Feb. 3.—(CP-Havas).—Germany's colonial demands have been embodied in a diplomatic memorandum addressed to the British Government, it was reported here to-day.

Joachim Von Ribbentrop, the German Ambassador, was believed to have the document with him when he left for London last night.

Although unconfirmed, reports persisted that Von Ribbentrop had instructions to open negotiations with the British Government at once.

Nazi sources described Germany's colonial stand as having been fixed by Hitler's Reichstag speech of Saturday and previously by his speech at the Nurenberg party congress.

Germany wants the return of the colonies awarded by the Versailles Treaty to Great Britain, the De-

(Continued on Page 5)

College Grad Torch Singers To Taboo Hugging By Patrons

New York Lass Starts Movement To End Familiarity—While On Duty

THINKS IDEA WILL SPREAD

NEW YORK, Feb. 3 (C.P.). — In a spirit of self-protection New York's torch singers—some of them at any rate—are going collegiate under the leadership of Harriet Brent, 1936 Hunter College graduate who puts hi-de-ho in the music of the show bar in Forest Hills.

Miss Brent said to-day she had been elected president of a sorority formed under the name of Gamma Nu, the membership of which is restricted exclusively to night club entertainers who are college graduates.

So far it has a membership of seven. But, added President Brent, less academic songsters will be admitted as organization work progresses, and she expects the movement to spread to other night club centres such as Montreal, Chicago, Boston, Philadelphia, and Miami.

It seems that in many night clubs the entertainers are supposed to mix with the patrons. As a result, Miss Brent said, they are subjected to considerable objectionable familiarity, something the Gamma Nu Sorority seeks to eliminate.

"Sometimes the men even put their arms around us," Miss Brent declared. "Well, we're going to put a stop to all that."

One band of 162 university students of South Africa has been touring Great Britain.

Snow Tames Prairies' Wild Antelope Herds

Lethbridge, Alta., Feb. 3 (CP)

ANTELOPE herds are becoming a menace to ranchers in Southern Alberta.

Gaunt and hungry, their feeding grounds piled under deep snowdrifts, the animals are wandering from their natural haunts, destroying ranch and farm property and devouring haystacks.

A herd of thirty was reported within a few miles of Lethbridge today, the first time in years the animals have come so close to the city limits.

LABOR HEAD DISAPPOINTED

Little Consideration Given Workers Says Mosher.

OTTAWA, Feb. 3.—(CP).—Regret the majority report of the MacLean Conciliation Board is not more favorable to the railways workers was expressed to-day by A. R. Mosher, president of the All-Canadian Congress of Labor.

"I am very disappointed, naturally," said Mr. Mosher. "Apparently the majority report has not given very much consideration to the requirements of the workers but has given consideration only to the requirements of the railways.

"The most important element in industry is the workers. The workers should be the first consideration of conciliation boards of the government and of the people as a whole."

President Roosevelt Orders Relief Goods Admitted Free

Peterborough Kiwanis Has Consul Appeal Direct To President

QUICK ACTION IS TAKEN

When members of the Peterborough Kiwanis Club were completing the packing of the car load of goods and supplies to be forwarded to sufferers in the flood areas of Cincinnati the question of getting the car across the international boundary came up for discussion. There had been an unconfirmed report that other consignments sent from Toronto a few days previously had been held at the border for customs inspection and appraisal and also that when the cars reached their destination it had been necessary to pay out a large amount in customs duty.

The Kiwanis Committee did not like that. They were not seeking to sell anything in United States; no firm or individual here was making any money out of it because everything had been donated. Firms from which goods were purchased with subscribed funds donated almost as much as was ordered from them. It was a gift all through, and the prospect of recipients being handed a bill for duty was a sticking point.

The Line of Action.

The Public Affairs Committee of the Kiwanis Club believed the chairman, Perry J. Giffen, should get in touch with the United States Consul in Toronto to see what could be done about it. Mr. Giffen telephon-

(Continued on Page 8)

Newsboy Nabs Woman Out On Sleep Walk

Toronto, Feb. 3.

DAVE Salsberg, newsboy for the Globe and Mail, had a new experience early today when he came across a woman walking in her sleep.

Clad only in light pyjamas, the woman was walking on Carlton Street. Sensing something wrong, Salsberg approached her, saw what had happened and carried the shivering, exhausted sleep-walker into her apartment.

Record and Forecast of Weather

LOCAL TEMPERATURES
(Recorded by Govt. Thermometers)

Night	—Yesterday—		
Low.	Noon.	Highest.	Lowest.
0	15	17	8
This date last year	18		0

"I believe there was one winter with only one zero temperature being registered. Will you check up on it?" No such winter is on the records; the winter of 1920-1921 had less zero marks than any other, with six; five of which were in January, the odd one being in February. The current winter has had two in November, three in December, and one this morning, thus equalling season mentioned above.—A.O.P.

Lower Lake Region and Georgian Bay — Northerly winds, fair and cold. Thursday—East to south-east winds; partly cloudy and becoming somewhat milder, probably light snow at night.

Northern Ontario — Fair and cold. Thursday—Cloudy and milder; probably some light snow.

Ottawa and Upper St. Lawrence Valley — Fair and cold to-day and part of Thursday, then moderating somewhat.

Lake Superior — Easterly to southerly winds; partly cloudy and becoming somewhat milder; probably some light snow in west portion. Thursday—Winds shifting to north-westward; partly cloudy, with local snowflurries; colder again over west portion.

London, 8 a.m.—Temperature, 30; rain, south-west strong winds.

Paris—Temperature, 46, clear, south light winds.

Dog Imitates Cat In Washing Face

Goldbridge, B.C., Feb. 3 (CP)

THE Isle of Man has a mongoose that talks, and the United States a singing mouse.

They have nothing on Goldbridge. Mrs. Fred Hensler owns a dog that washes its face like a cat, associates with cats and waves its tail when angry.

CAIRO FEARFUL AS OHIO WATERS START NEW RISE

Reinforcements Rushed To 60-Foot Bulwarks Stretching 7 Miles Around City

SOUTH IS OPTIMISTIC

CHICAGO, Feb. 3 (AP)—Flood-seiged Cairo at the crisis of its historic battle against the river, stood a grim "crest watch" today. The muddy Ohio was rising again.

After a 15-hour standstill, as though gathering strength for the final assault before spilling its crest into the Mississippi, the big stream brimmed to a new record-breaking height against Cairo's 60-foot seawall.

The gauge showed 59.6 feet—less than six inches from the top of the huge concrete barrier. The big test, United States army engineers said, will come when the waters begin pounding against the three-foot emergency bulwark of earth and wood.

Forty-one railroad flatcars, loaded with drift-filled sacks, were stationed at strategic points around the inside of the seven-mile levee system that borders the city—ready to plug breaks in the dike.

South Waits Uncertain

But the wide valley, accustomed to the vagaries of the capricious stream, figuratively crossed its fingers and awaited developments. The beleaguered seawall city of Cairo, at the confluence of the Ohio and the Mississippi, was doubly alert after being warned by Mayor August Bode against "premature rejoicing."

Some thought the crest had passed last night, after the river had remained stationary for 15 hours; when it again began to creep higher, the United States Coastguard ordered its first all-night patrol along the levee front.

Major R. D. Burdick of the United States Army Engineers, predicted the Cairo gauge might rise slightly during the next two days, but was not worried.

"The crest is in sight and the magnitude of the stage has been pretty definitely indicated," he said.

New Madrid, O., below Cairo, was saddened by word that the bodies of 15 victims of Saturday night's barge sinking had been recovered, and 14 were missing. Army engineers said dredging operations in the spillway where the barge sank would continue until all bodies had been recovered.

Weather Brightens

Fair weather encouraged a crew of men who worked indefatigably to hold the Hickman, Ky., seawall. Tiptonville, Tenn., was nearly sur-

ZERO HOUR ARRIVES

(Continued on Page 8)

Jury Returns No Bill In Cases Of Harrington And Cockerill

AUTO FATALITIES

James Allen Will Appear For Sentence On Thursday Morning

Edward Harrington, 35-year-old Ennismore Township bachelor-farmer and Allen Cockerill of 285 King George street this city were both discharged by Mr. Justice Hogg when the Grand Jury at noon today returned a "no bill" on each of two manslaughter charges against the accused at the assizes of the Supreme Court of Ontario here.

James Allen, 24-year-old local vacuum cleaner salesman against whom the Grand Jury returned a "true bill" was arraigned on a charge of manslaughter arising out of the death of Fred Gandy, 14-year-old cyclist who was fatally injured in an accident at the east end of Hunter street bridge late in September last.

The accused pleaded guilty to the charge, after which the Hon. G. N. Gordon, K.C., who apeared as counsel in each of the three criminal cases on the docket, moved for sentence of Allen.

Sentence Deferred

Accepting the suggestion of C. L. Snyder, K.C., special crown prosecutor, His Lordship deferred sentence until Thursday morning intimating that he would read over a transcript of the evidence taken at the coroner's inquest into the death of the lad, and would visit the location where he was allegedly struck from his bicycle by the accused's car.

The grand jury retired shortly after the opening of the assizes Tuesday afternoon to consider the three charges of manslaughter presented to them, which all arose as the result of automobile fatalities.

On their return at 12.20 p.m. today they were asked by Sheriff F. J. A. Harstone, clerk of the court:

"Gentlemen of the Grand Jury have you anything to present to My Lord the King's Justice?"

William L. Ferguson, as foreman of the jury presented the three indictments, after which His Lordship discharged Harrington and Cockerill, and then arraigned Allen, before adjourning court until 3.30 p.m.

Two Fatalities In November

Harrington who was charged with manslaughter in connection with the deaths of Francis Burke, 12, and William McKane, 10, who were struck down by a car on Chemong road last November while trundling homewards after dark with a go-cart, received the congratulations of

(Continued on Page 5)

HAD TWO MOLARS PULLED FOR FUN

Kitchener Man Recalls Travelling Dentist Who Was Actually Painless

KITCHENER, Ont., Feb. 3 (CP).—Dr. J. E. Hett today recalled that 55 years ago when he was a boy of 12 he had a tooth pulled just to see whether it hurt, and when he found it didn't he was still not convinced but had a second one pulled.

Dr. Hett was commenting on the visit to Kitchener in its early days of a travelling dentist who brought with him a large negro orchestra which played music while the teeth were pulled.

"A tall, well-set man with a powerful right arm, the so-called dentist confined himself entirely to extraction and he was an expert," said Dr. Hett. "The patients stood in line and there were perhaps 30 or 40 of them.

"Each patient was requested to put a finger on the tooth to be pulled. The dentist grabbed suitable forceps, threw it about four feet in the air, caught it correctly as it came down, and in another moment the extracted tooth would be thrown into the audience.

"No patient would say the operation hurt, so to prove it to myself, I went up. I was 12 years old at the time. I put my finger on a large molar, and it was snapped out in a jiffy. I felt nothing. Still not convinced, I placed my finger on another molar and this was jerked out. There was absolutely no pain. This was long before anaesthetics were discovered," he said, remarking "we certainly had some good shows in those days."

SIGNS BRIGHT FOR FRESH DEAL OTTAWA POWER

Supply Of 96,000 Horsepower For Hydro Suspected Key Of Negotiations

SESSIONS CONTINUE

No Expectations Of Immediate Settlement Is All Roebuck Has To Say

TORONTO, Feb. 3 (C.P.)—Prospects of a revised agreement with the Ottawa Valley Power Company for a supply of 96,000 horse-power to the Ontario Hydro-Electric Power Commission were canvassed to-day as negotiations between the Commission and the company went into their second day.

Those handling the negotiations for the Government are Attorney-General Arthur Roebuck, Hon. T. B. McQuesten, Minister of Highways, and T. Stewart Lyon, chairman of the Power Commission. Mr. Roebuck and Mr. McQuesten are the Government representatives on the Commission. Ottawa Valley Company negotiators are H. J. Symington, director; G. A. Gaherty, vice-president, and a company engineer.

Following yesterdays conference, Mr. Lyon said he could not say what steps were to be taken. He added: "We have not yet come to grips with discussion of the conditions under which the contracts should be renewed."

"There is no expectation of any immediate settlement of the contract situation arising out of our conversations to-day," commented Attorney-General Roebuck after yesterday's meeting.

Co-owner at Chats Falls.

Ottawa Valley Power Company is co-owner with the Power Commission of the Chats Falls development on the Upper Ottawa River. It formerly had a contract to supply the Commission with 96,000 horse-power, but the Legislature enabled the Government to declare the contract null.

The legislation enabling the declaration of nullity was ruled ultra vires. The Ottawa Valley Company obtained judgment in the courts for more than $1,500,000. Ontario has instituted an appeal to the Privy Council.

Last Friday the Legislature gave third reading to three Bills to protect the Commission from effect of judgment and to protect it against further actions in law.

Four companies were affected by the 1935 legislation. With two of them, Gatineau Power Company and MacLaren Quebec Power Company, revised contracts have been made. Ottawa Valley and the Beauharnois Power, Light and Heat Company took their case to the courts and both have obtained judgments against the Commission.

Yesterday's Deaths

(By the Canadian Press.)

Montreal. — Charles Spurr Harding, 75, sportsman and retired flour company executive, native of St. John, N.B.

Toronto. — Edmund E. Campbell, engineer, president of Mining Research Corporation.

Asby-de-la-Zouch, England. — Earl Ferrers, 72, 11th holder of the earldom.

St. John, N.B.—Stanley G. Olive, 81, oldest active scoutmaster in the world.

London. — Lord Saye and Sele, 78, 18th Baron of his line.

NEW FACTORIES BILL

LONDON, Feb. 3 (C.P. Cable). — The government's new factories bill was issued today. It provides:

(1) A maximum working week of 48 hours for women and young persons, instead of the existing 60-hour week in non-textile and 55½ in textile factories;

(2) That overtime be limited to 100 hours in the year and six in a week for young persons under 16.

The proposed bill would come into force July 1, 1938.

HIGH TIDES

OVERTON, N.S.—(C.P.). — Tides rose to a tremendous height along this coast, and shingles from Howard Watkins home were carried off by the waves. Windows were smashed also and several inches of water swirled into the house.

For 10 years there has not been a single fatal accident on the State railways of New South Wales, Australia, an official report states.

"Faithful Friend to Women"

MANY women suffer from periodic pains in side or back, catarrhal drains — "heat flashes," they should try that vegetable tonic favorably known for almost 70 years as Dr. Pierce's Favorite Prescription. Read this: Mrs. Wm. Arthur of 194 Dufferin St., Stratford, Ont., said: "I surely have derived great benefit from Dr. Pierce's Favorite Prescription. It is a faithful friend to women. I am the mother of several children and it brought me through each period of expectancy in the best of health. It helped to drive away that upset, nauseated condition and the ache in my back. Also it strengthened my entire system." Druggists everywhere.

HELP WARD OFF 'FLU THIS WAY

"Keep resistance high, organs clear and active, blood pure," say doctors

Don't let 'Flu get you down . . . beware of the epidemic that is raging! Keep on the job. Help avoid infection by keeping your system free from harmful wastes and poisons that accumulate and lower your resistance. Take Fruit-a-tives, the prescription of a famous Canadian doctor. Fruit-a-tives contain extracts of fruits and herbs and act to stimulate the liver to normal healthy action; activate the flow of bile, cleanse the intestinal tract of harmful wastes and poisons, tend to purify the blood stream of poisons and acids. Keep your system toned up to perfect health. It is your best insurance against 'Flu. Fruit-a-tives are on sale at all drug stores. Insist on genuine Fruit-a-tives.

Anchor Ice Cripples Campbellford Pumps

Campbellford, Feb. 3.

THE whole town was without water for a brief period after 8.30 Tuesday evening when the anchor ice which was forming in the water crippled both pumps at the pumping station in the fire hall. Reports from there indicated that there was very little chance of getting the pumps back in operation again before morning. However the town was not without fire protection because the woolen mill in the case of an emergency could supply sufficient force to give adequate protection. It was only a matter of fifteen minutes before the proper adjustments were made and the pressure was on.

BENSFORT

SUCCESS SCORED BY AMATEUR PLAY

"Barbara Makes a Splash" Well Staged By Coldsprings Young People

(Examiner Correspondence.)

BENSFORT, Feb. 3.—On Friday night the Young People of Coldspring presented their play "Barbara Makes a Splash" in the basement of Bensfort United Church. Rev. E. M. Cook kindly acted as chairman and the evening's program was under the auspices of the church choir.

Between acts violin music was supplied by Messrs C. Emberson and J. Wood, accompanied by the choir leader, Mr. Jack Staples, on the piano. Mouth organ music was rendered by Jack Moncrief, Cliff and Willis Patton. Miss Mary Sharpe also gave a reading. At the conclusion of the program Mr. Jack Staples very graciously thanked all those who had helped make the evening a success.

Personals

Mr. and Mrs. Chester Fisher recently visited friends at Mt. Julian.

Mr. and Mrs. Reginald Perrin entertained at a dinner party on Thursday evening, Mr. and Mrs. Harold Beebe, Mr. and Mrs. J. Pue and son John, Mr. and Mrs. C. Barnard and daughter Marilyn, Miss Mary Sharpe.

Choir practice was held at the home of Mr. and Mrs. Ernest Westington on Saturday evening.

Miss Janet Dawson of Millbrook visited Miss Isobel Dawson for the week-end.

Mr. and Mrs. James Wood and family visited Mr. and Mrs. Fred Perrin on Sunday.

Mrs. J. Hall and Miss Frances Hall visited Mr. and Mrs. John Breckenridge on Sunday.

Mr. and Mrs. W. Grey of Garden Hill visited friends here on Sunday.

Mr. Alan Dawson has returned home after taking a Short Course in Millbrook.

Mr. and Mrs. H. C. Howson visited Mr. and Mrs. Judson Pue on Sunday.

Mr. and Mrs. Ross Moncrief recently visited Mr. and Mrs. H. Howson.

Mr. Clifford Thompson recently celebrated a birthday anniversary.

Mr. and Mrs. Harold Beebe visited Mr. and Mrs. Dawson Beebe of Morrish on Wednesday.

SPRINGBROOK

REEVE OF RAWDON SPEAKS ON RELIEF

George E. Thompson Gives Interesting Address To Springbrook Institute

(Examiner Correspondence.)

SPRINGBROOK, Feb. 3. — The regular meeting of the Springbrook Women's Institute was held on Wednesday afternoon of last week at the home of Mrs. (Rev.) H. W. Foley, Springbrook, with a splendid attendance. President, Mrs. George A. Bailey, was in the chair.

The roll call "Uses for stale bread," was well responded to, everyone having valuable uses for same.

The minutes of the previous meeting were read by the secretary, Mrs. W. J. Barlow.

The chairman of the relief program, Mrs. T. H. Webb, then took charge. The motto, "How to get the best out of life," was given by Mrs. Jason Baker, who brought out some very good ideas. Mrs. Geo. Bailey gave a splendid paper on "A well-balanced W.I." She said, "Be an active member, not just belong." She also gave ten rules for a successful W. I.

Mr. Geo. E. Thompson, Reeve of Rawdon Township, gave a very instructive and interesting talk on relief which was greatly appreciated by all.

A splendid exhibit, "Using odds to make ends" was put on by Mesdames E. Spry and A. McComb and Miss E. Bailey. Various articles were displayed showing how to use them to advantage, making something worthwhile out of odd pieces of material.

After a discussion on relief a small sum was voted to the fund for flood sufferers in U.S.A. and it was decided to pay the rent for three months for a needy lady in the community.

A cake contest was put on by Mrs. Walter Heath and a reading entitled "The Millionaire," was given by Mrs. T. H. Webb, after which a dainty lunch was served by the hostess and a social half hour spent.

WANT NO MIGRATION

Must Wait Until Work Available, Australian Premier Rules.

MELBOURNE, Feb. 3. —(CP Cable.)—Premier A. A. Dunstan of Victoria, told the Empire Parliamentary Association here to-day that no scheme of migration to Australia could be embarked upon until the time was opportune and proper plans for absorption of the migrants into industry had been "well and truly prepared."

"I have not forgotten our last experience with land settlement for overseas settlers, who apparently came here as a result of misrepresentation," the Premier declared.

Safe Speedy Relief from NEURALGIA

Neuralgic pain in face, head or any other part of the body quickly ended by

T-R-C's

30s and $1 at all druggists

SENATE DEBATES TRANSPORT BODY'S CONTROL POWERS

Bill May Even Demand Vehicles On Federal Roads Carry Dominion Licenses

RULE AIR, WATER TRAFFIC

OTTAWA, Feb. 3 (CP)—The Senate today will continue debate on the long-expected government bill to change the Board of Railway Commissioners into a board of transport commissioners having wide authority over every branch of commercial transportation in the country.

The bill would provide the transport minister with power to license shipping between Canadian ports, air transport and interprovincial highway transport and would place in the hands of the board authority to regulate tolls charged by companies engaged in such traffic much as the railway board now regulates rail rates.

It would give the minister and the commission authority over all traffic using federal highways, perhaps demanding even that motorized vehicles using such roads carry Dominion license plates.

The only federal highway in this country now is the trans-Canada highway launched under the Bennett administration as an unemployment relief measure.)

The bill would transfer to the new board all the powers now possessed by the Board of Railway Commissioners, including control over passenger and freight rates, time tables, extension of branch lines, discontinuance of services and the like.

Require Filing Tariffs

Its object is to provide co-ordinated regulation of all forms of transportation under the Dominion's jurisdiction, so that no branch shall be free of restrictions and regulations affecting others. It would require water and air transport companies for the first time to file their tariffs for review.

The minister would have power to license ships to carry goods and passengers "from a port or place in Canada to another port or place in Canada," issuing the license in the name of the owner in such form that it might be applicable to more than one ship.

In the licenses the minister would have authority to specify the ports between which the ships might operate and the time-table of services they must maintain. The bill said he would issue such licenses only if he was satisfied the proposed services were or would be required.

The bill stipulates no ship will be licensed which was imported into Canada more than 10 years after being built.

None of these restrictions are applicable under the bill itself to international water-borne traffic, such as sailings between Canadian and United States lake ports, but the bill discloses they may be made applicable to such services by proc-

(Continued on Page 6)

PEARL RETRIEVED FROM GUNNYSACK

Danish Paper Makes Much Of Ear-ring Found In Migrating Rock Wool

NEW YORK, Feb 3 (CP) — A shiny, round, large, self-satisfied pearl ear-ring, nestled in a bed of rock wool—threads of stone—is on the last lap of a journey back to the ear of its owner after a trip to Copenhagen, Denmark.

The ear-ring, a cheap product which makes a good pretense to class, was apparently lost in a sack of rock wool being inspected by one of the 100 women employed by the producing company in Indiana.

Oct. 14. William C. Hyatt, general manager of the export division of the company, had 660 sacks of the wool which is actually made of threads of stone melted at a temperature of 3,000 degrees, dispatched to a Copenhagen firm. The ear-ring, apparently, was in one of these sacks.

The shipment reached Copenhagen in two weeks and was taken to the factory to be pressed in large plates. During this process a workman discovered the ear-ring and excitedly reported it to the manager. The two-column newspaper account, as translated in Copenhagen and sent to Mr. Hyatt, said, in part:

"The only one in America who does not think of Roosevelt today is a dark-haired girl in one of the factory cities in one of the central states. She grieves and groans by a pairing loss—she has lost a pearl, a glorious, big, beaming pearl which her friend had given her and which she has lost. And now the sunbeam story comes about a negro girl's ear-ring that made the travel over the half-globe in a bag containing uncommon wadding; and afterwards it was on the very point of being bricked into a wall of the new building in Holmens Kanal belonging to the office for the management of the estates of minors . . .

"Without throwing a groundless suspicion upon any other nation, we dare assert that what now happened with this pearl would never happen on any other place in the world. And it should be noticed with joy as a characteristic evidence about the solid honesty and respect for possession of the Danish laborers. . ."

Mr. Hyatt says the company employs no negroes. He is sending a reward to the Danish workman who returned the ear-ring.

A LITTLE ADVERTISING

Judge Announce None Ever Wanted To Marry Him—Letters Start Next Day.

LONDON, Feb. 3.—(CP)—Mr. Justice Charles announced in the Old Bailey that he was "in a good job but nobody had ever wanted to marry me."

The next day in the mail to the law courts, to Old Bailey and to his home went a number of letters in feminine handwriting.

W. M. MEREDITH DIES.

CHUDLEIGH, Devon, Feb. 3—(CP Cable)—William Maxse Meredith, only son of George Meredith, the Victorian novelist, died here today at the age of 71.

He was the son of Meredith by the novelist's second wife, who before her marriage in 1864 was Miss Vulliamy.

Continue To Press For Federal Assistance

The Pacific Great Eastern bridge over the Fraser river, built in recent years as a result of the era of prosperity now being enjoyed by the debt-loaded line. At LEFT, Premier T. D. Pattullo of British Columbia, who will continue to press for federal assistance for the line.

DEBT-LADEN LINE SHOWING PROFIT BUT AID WANTED

Pacific Great Eastern Railway Was Begun But Never Finished

HAS NO TERMINALS

By JOHN B. TOMPKINS
Central Press Canadian Correspondent

VANCOUVER, Feb. 3. — "The P.G.E.'s making money," you'll hear from the 70,000 odd taxpayer-owners of a 350-mile single-tracked railway in British Columbia. And they may add, "It's about time, too," for the Pacific Great Eastern Railway has thus far cost the people of British Columbia some $80,000,000, according to government figures. Interest charges on the railroad's debt are estimated to be $8,000 a day.

During the pre-war railway expansion era in Western Canada, a firm of American and Canadian contractors dreamed of connecting the seaport of Vancouver with the rich Peace River block. They had an agreement with the new Grand Trunk Pacific line to Prince Rupert, whereby that road was to route all its passengers, freight and mail destined for Vancouver over the P.G.E. from Prince George. Bonds for construction at $42,000 were issued. The British Columbia government, glad to have a railway traverse the central section of the province, guaranteed the bonds with interest at 4½ per cent. The bond sale made the mark of $20,160,000.

No Terminals

All went well until the winter of 1917-18. Then the contractors defaulted. British Columbia automatically entered the transportation business with a line stretching 120 miles over some of the most rugged country in Canada from Squamish to Lillooet. Finally it was pushed forward to Quesnel, a distance of 350 miles from Squamish. But still the road lacked 30 miles on its southern end to connect with Vancouver. From Quesnel to Prince George lay 85 miles of uncompleted railway to the junction with the Grand Trunk Pacific. Thus it has been since 1921—a railway without terminals; a middle but no ends.

Although the country was largely undeveloped, the service offered by the Pacific Great Eastern proved no particular encouragement to those who might settle. Business amounted to only a little lumber, some cattle and what equipment and supplies a mine perhaps needed. People of the district themselves looked upon the railway as a joke. To them it was a "white elephant." Each election campaign found him capering across the pages of coast newspapers. Its ancient equipment was cursed and cussed on all sides. Those who normally might use its transportation facilities laughed and said they could reach the coast quicker by "walking" to Ashcroft and the Canadian Pacific or Canadian National Railways.

In 1926, the government gave the line some 16,000,000 acres of top-notch land valued at $80,000,000. It was intended to lure a sale — but who wanted to buy? At times, it was said, the Canadian Pacific was interested. Then perhaps headlines would tell of New York or London interests looking the ground over. Other rumors said it would become a part of the Canadian National system. None materialized.

Business Reviving

British Columbia still operates the railway. But to-day conditions are much different. Someone discovered gold in the Bridge River district. The old Cariboo goldfields of the 1860's have been revived. Surveys estimate that new ore deposits will last for years. New towns — permanent towns! — are springing up. Lumber prices are climbing and the empire markets are wide open for British Columbia Douglas fir. Farmers are getting better prices for their products and ranchers are making money on their beef. The Pacific Great Eastern is starting to buy its own coal. Equipment is being renewed; tracks are being relaid.

Profits are being turned back into construction. The era of prosperity on the P.G.E. has been a long time coming, but now that it is here, conditions seem to indicate it will stay. Since 1928 two Bridge River mines alone have produced well over $20,000,000 worth of gold. To the much abused Pacific Great Eastern it is manna from heaven.

Operating at a Profit

The line is now more or less respected by its owners, but they nevertheless would toss less in their sleep were they rid of it. Various political parties, both provincial and Dominion, have promised completion to the Peace River block, but the vast open stretches between Prince George and the Peace River have yet to be awakened by a locomotive whistle at a cost of $28,000,000.

British Columbia's Premier Pattullo is at present visiting the federal government. The prime reason for his visit is to obtain a separate royal commission to investigate affairs in British Columbia. It is expected, however, that he will again bring forward the Pacific Great Eastern Railway, uncompleted since 1921.

"Since we have taken office, the Pacific Great Eastern Railway has shown an operating profit, but that does not mean to say we will not continue to press the Dominion government to take it over," he recently declared.

State Offers Bait To Marriage-Minded

Vaduz, Liechtenstein, Feb. 3 (AP)

DR. Joseph Hoop set out today to bandage the economic wounds of 65-mile-square Liechtenstein.

The Administrator of this tiny principality nestling between Austria and Switzerland decided upon:

1. Subsidization of those couples who want to be married, if they are willing to buy household goods in Liechtenstein.
2. A decree ordering all school children to buy and wear school uniforms—also at home—in the next twelve months.
3. Public works, mostly the building of dams.

Urges Moratorium

JOHN HARGRAVE

Returning to England after two months' study of finances in the province of Alberta, which he terminated by declaring that the government of Premier Wm. Aberhart was vacillating in its proposed Social Credit policy, John Hargrave, Social Credit leader in the United Kingdom, declared in Ottawa that Alberta could not hope to pay its debts, public and private, plus interest charges. He declared that a debt moratorium was the only immediate solution to Alberta's tangled financial problem.

SPEEDS SERVICE FOR ELOPEMENTS

Arizona's New Marrying Justice Looks For Big Business In Yuma

YUMA, Ariz., Feb. 3 (CP)—This western Gretna Green is starting the new year with "right now" service for altar-bound Hollywood couples and others.

Constable Ed. Winn, who exchanges his gun for a Bible to succeed Earl A. Freeman as "marrying justice" of the peace, has a head full of plans for speeding up things. His program calls for moving his residence from the outskirts into the middle of Yuma, and burning the lights all night as a guide to elopers.

"These folks who want to get married in a hurry and go to the expense of chartering an airplane to bring them to Arizona aren't going to hunt all over a strange town for a justice of the peace," Winn says.

The easy-going, horse-trading former Texan plans to be ready at all hours. Through years of experience as a peace officer, he has learned to awaken easily and clothe himself quickly—there'll be no long waits on his front porch, he promises.

Some nights Yuma's thriving wedding business brings as many as 20 couples knocking at the doors of the justice.

Freeman, who is retiring after "splicing an estimated 25,000 couples," says a decade of this sort of life has made his hair gray and broken his health. Recently, those night-time visitors included John Barrymore and Elaine Barrie, who arrived at midnight in a chartered plane. Justice Freeman "had the knot tied in the blink of an eye."

Winn says marriages will be conducted "on the same high level." The fee will remain the same, "customarily" $5. Movie stars usually pay more, but seldom above $25. On this basis, it is estimated the office has paid Freeman about $150,000 in marriage fees alone.

GESTURE BY BELGIUM

Plans Lasting Memorial Of Esteem For Britain And Her Rulers.

BRUSSELS, Feb. 3 (C.P.-Reuters) —Belgium is understood to be planning a lasting memorial of the sympathy and esteem of her people for Great Britain and her sovereigns in connection with the forthcoming coronation of King George VI.

A committee is said to be in course of formation to offer such a token to King George and Queen Elizabeth. One unofficial suggestion is that it should take the form of a seaside preventorium for British and Belgian children needing fresh air.

STAMPS TO BE RUSH JOB.

LONDON, Feb. 3 — (C.P.)—The question of stamps still troubles some M.P.'s.

Geoffrey Mander, Liberal, asked if the advice of the Royal Fine Art Commission would be taken before the next design was decided.

Sir W. Womersley, Assistant Postmaster-General, replied he would bear the suggestion in mind, but if the stamps of the new reign were wanted for the Coronation there would not be much time for consideration.

THE TUTTS by Crawford Young

HOME LOAN PLAN IS ADVANCED STEP UNDER HEAVY FIRE

Move To Curb Canadian Performing Rights Society Ousted On Rinfret's Advice

LETHAL GAS TO BE STUDIED

OTTAWA, Feb. 3—(C.P.)—Popularity of the Home Rehabilitation Loan scheme has been admitted by many House speakers, but the bill to give it parliamentary sanction has come under heavy fire. Finance Minister Dunning got second reading for the measure yesterday without opposition, but in committee so much criticism was offered that only one section passed.

During the hour devoted to private bills the measure introduced by W. K. Esling (Cons., Kootenay West), designed to curb further the powers of the Canadian Performing Rights Society, was defeated in the first division of the session.

Eight Liberals and all the Opposition groups voted for the bill. The remaining Liberals acted on the recommendation of State Secretary Rinfret, that the bill should be rejected. The vote was 71 to 58.

It was Government Day, and the House had a varied menu. Group leaders joined with Prime Minister King in expressions of regret at the sudden death, Monday, of Herbert Wilton, Conservative member for Hamilton West.

Justice Minister Lapointe named a special committee to study possible changes in the Criminal Code to substitute lethal gas chambers for the gallows in legal executions.

Redistribution Move

Mr. Lapointe also gave notice of a resolution referring to the committee on elections the study of redistribution methods as carried on in Canada and other countries. This was an assurance given H. A. Brunelle (Lib., Champlain), who previously sought appointment of a parliamentary committee to draft amendments to the Redistribution Act of 1933 so that alleged injustices could be corrected.

The last part of the sitting was occupied with estimates of the Department of National Revenue and the Postmaster General. The committee of Ways and Means voted $1,026,375 for salaries and contingencies in the Revenue Department.

T. L. Church (Cons., Toronto-Broadview), criticized the home loans measure, on the ground it would not benefit the great mass of industrial workers who had no homes. That class was being neglected, he charged, and he was supported in this argument by James S. Woodsworth (C.C.F., Winnipeg North Centre).

The bill sanctions the scheme initiated last fall whereby the Dominion guarantees the bank against 15 per cent. of the possible loss of an aggregate of $50,000,000 which may be loaned without security to home owners for repairs and improvements.

Real National Effort

Finance Minister Dunning said the

(Continued on Page 6)

LIFFORD LINE

Murray Finney of Fleetwood is the guest of his cousin, Earl Lathangue, assisting him in wood-cutting while Mr. William aLthangue is convalescing favorably following an illness of two months' duration.

Mr. Heber Preston of Peterborough came to Manvers on Saturday in order to attend the funeral on Sunday, at Yelverton, of the late Thomas Argue, and is visiting several relatives here.

Messrs. Walter Neals and Willis Whiteside attended the funeral of the late Thomas Argue at Yelverton on Sunday.

Mr. James Spiers of Franklin is visiting his daughters, Mrs. Gervin Mulligan and Mrs. Walter Neals.

Mr. and Mrs. John Henderson quietly observed a wedding anniversary on Friday of last week.

Messrs. Russel Kerr and Percy Preston were business visitors to Peterborough on Friday night.

WARM BEDS FOR NEEDY

REGINA (CP)—Red Cross headquarters here have distributed 5,700 bed comforters and large quantities of woollen yarn, donated by eastern Canadian mills, to settlers in northern Saskatchewan.

HORSES RESCUE PLANE

FORT CHIPEWYAN, Alta. (CP) —When the propeller fell off his plane at a 3,500-foot altitude, Pilot Alex Dame landed safely. But a lowly team of horses was called on to tow the plane 25 miles to Chipewyan, 350 miles north of Edmonton.

...proving he's no amateur when it comes to tuning in on VALUE. He's giving the gong to every other place ...in anticipation of NEILL'S MID-WINTER SALE!

WATCH THE PAPERS FOR THIS EVENT! IT'S COMING SOON!

at Neill's SHOE STORE

Telephone 325. 350-4 George St.

Here's how to make PERFECT PANCAKES...

1. Jes' mix equal parts of Aunt Jemima's ready-mix with milk or water. Don't prepare nothin'.
2. Skillet's hot enough when a drop of water will bounce around a second before dryin' up.
3. Use a pad to grease skillet lightly. Pour batter. Bake each side to a golden brown!

To make 'em quick and get 'em fluffy, insist on

AUNT JEMIMA READY MIX FOR PANCAKES

RED PACKAGE FOR PANCAKES . . . YELLOW PACKAGE FOR BUCKWHEATS

FREE 300 Wear-Ever Pancake Griddles in AUNT JEMIMA'S MAGIC MENU CONTEST

(Contest open to residents of Canada only)

20 Best Quality Aluminum Griddles valued at $4.85 each will be given away FREE every week for 15 weeks—300 prizes in all!

Instructions for Winning. It's easy. Just send in a suggested menu for a complete meal (breakfast, lunch, dinner or supper) which includes Aunt Jemima Pancakes, Aunt Jemima Buckwheat Cakes or Aunt Jemima Waffles. **Each menu suggestion must be accompanied by a top cut from a package of Aunt Jemima Pancake Flour or Aunt Jemima Buckwheat Flour.**

Each week for 15 weeks the 20 menus considered the most acceptable by the judges will each be given an aluminum WEAR-EVER griddle. Menus will be judged on the basis of originality, simplicity, palatability and ease of preparation. All menus become the property of The Quaker Oats Company and will not be returned.

You may submit as many different menus as desired and win any number of the weekly prizes so long as each menu is accompanied by an Aunt Jemima box top. First weekly contest closes midnight, January 30, 1937. Each weekly contest thereafter will close midnight on each of the succeeding Saturdays until the weekly contest which closes May 8, 1937. Send entries to The Quaker Oats Company, Box 106, Peterborough, Ont.

Social and Personal

Phone 1600

J. P. McGrath of Hazlitt street has a birthday anniversary today.

◇ ◇ ◇

Lt.-Col. J. A. Dewart and Dr. G. Ray Scott left on Tuesday for a trip to Bermuda.

◇ ◇ ◇

Mr. and Mrs. Robert Bannon of 271 Perry street observe quietly today the forty-sixth anniversary of their wedding.

◇ ◇ ◇

Mr. and Mrs. Noel Rishor are in Toronto today and will attend the Jewellers' dance this evening, when the Queen of Jewels will be crowned.

◇ ◇ ◇

Mrs. Burgess, wife of the Rev. W. H. Burgess of Toronto, spent the week-end with her parents, Mr. and Mrs. S. Manning of 474 Sherbrooke street.

◇ ◇ ◇

Mrs. L. G. Dobbin of Stewart street will be hostess on Thursday afternoon at a Valentine tea to be held at her home under auspices of the Women's Guild of All Saints' Church.

◇ ◇ ◇

Tom Dutton, from the head office of Consolidated Bakeries, Toronto, recently of London, Ontario, was a visitor to the city on Tuesday with his parents, Mr. and Mrs. James Dutton of Stewart street.

◇ ◇ ◇

Friends of Mrs. B. Law of Peterborough will be interested in knowing that she is now at Lac Megnatic, Quebec, engaged in teaching the English language to a French physician and his wife, and will remain there until May.

◇ ◇ ◇

Mrs. Ralph D'Andrea of Toronto, formerly Miss Vera Aimola of this city, has returned to her home after visiting old friends and acquaintances in Peterborough. During her stay, she was the guest of Mr. and Mrs. C. Matucci and family.

◇ ◇ ◇

Mrs. John Thompson left this morning for Kenland Gold Mines, near Kenora, to join Mr. Thompson at his new post there, after visiting the latter's parents, Mr. and Mrs. G. H. Thompson of Hunter street west.

◇ ◇ ◇

Alfred Fields of 338 Downie street was the winner, with ticket No. 1427, of a buffet set for which tickets have been sold by members of the Ladies' Auxiliary to the Canadian Legion. The set was donated by Mrs. E. Wagstaffe.

◇ ◇ ◇

Local people who met Miss Eva Sandford some years ago, when she was secretary to Lady Byng in Ottawa, and visited Peterborough with Lord and Lady Byng when the former was Governor-General of Canada, will be interested in learning that she has been made lady-in-waiting to the Duchess of Gloucester.

◇ ◇ ◇

Mrs. Maitland Roy of Hamilton is the guest of Mr. and Mrs. A. H. Stratton, Park street.

◇ ◇ ◇

Friends of the Rev. S. G. McCormack, pastor of Knox United Church, will regret to learn of his serious illness at his home.

◇ ◇ ◇

Mr. and Mrs. E. S. Martin of Hunter street west and Mr. and Mrs. W. M. Cruthers of King street entertained one hundred and fifty of their friends at a dance at the Kawartha Golf and Country Club on Tuesday evening, when dance music was played by Stanley Northrop and his orchestra.

◇ ◇ ◇

Members of the Young People's Society of St. Paul's Presbyterian Church held a jolly crokinole party on Tuesday evening in the Guild Room of the church. Eight tables were played, prizes going to Miss Eleanor Reid and Eric Shiner. Miss Ivy James, Social convenor, was in charge of refreshments.

◇ ◇ ◇

Prize-Winners.

At the regular weekly euchre party held in the parish hall of the Sacred Heart Church under auspices of St. Anthony's Society, prizes for cards on Tuesday night were won by Mrs. M. English, Mrs. P. Burke, Henry Gordon and Thomas Drumm (two); Mrs. McKane, Mrs. A. Guppy, Mrs. Fred Roberts, Ray Bennett, James O'Toole and Joseph Allen (one). Freeze-out prizes went to Mesdames F. Roberts, M. English, A. Guppy, E. White. Twenty-four tables were played.

◇ ◇ ◇

U.F.O. Club Will Donate to Fund.

A generous gesture on the part of the Peterborough U.F.O. Club No. 519 is the donation of the funds secured from their dance this evening, to the Flood Relief Fund in the United States. Through the president, E. A. Tully, and the executive officers, the club decided to donate the entire proceeds of the evening to the Fund. Now they are hoping that their friends from the city and district will support the dance in large numbers, so that the donation may be a worthwhile one. These dances are always pleasant affairs that provide plenty of entertainment for the patrons. Red Moncrief and his orchestra provides excellent music.

◇ ◇ ◇

61st Wedding Anniversary in Lindsay.

Mr. and Mrs. Frank Forbert of St. Lawrence street Lindsay, attained on Tuesday the sixty-first anniversary of their wedding day. Both have resided since early childhood in Lindsay, where Mr. Forbert conducted a shoe repair business for over sixty years. There is only one other place of business open today in Lindsay that was in operation at that time. The parents of Mr. and Mrs. Forbert were among the early settlers of Lindsay, coming from Quebec in the late sixties.

◇ ◇ ◇

A.O.F. Ladies Hold Whist Drive.

Under auspices of the Queen Alexandra Circle of the Ancient Order of Foresters, a whist drive was held on Tuesday evening in the W.O.W. hall on George street. First prizes were won by Mrs. P. Shurety and Mrs. L. Glaum, while second prizes were won by Mrs. P. James and Mrs. J. Hawthorne. The door prize went to Miss V. Barnes. Eight tables of whist games were played, in charge of F. A. Dainton. Later, refreshments were served by the convenors, Mrs. E. Freeman and Mrs. M. Fletcher.

◇ ◇ ◇

Wedding Guests.

Guests from Peterborough at the wedding in Oshawa on Saturday of Dorland Floyd Wagar, son of Mr. and Mrs. E. G. Wagar of Park street north, included the parents of the bridegroom and his sister, Miss Elsa Wagar, also Mr. and Mrs. Nelson Parrington, Mrs. C. J. Gadd, Mrs. N. Jones, Miss Myrtle Jones, Miss Jean Scpha and Gordon Wainwright. Guests from Omemee were Mr. and Mrs. Richard Wood, Mr. and Mrs. E. Faulkner, Mr. and Mrs. Leslie Burgess, Miss Blanche Fallis, and Miss Mildred Wood. Mr. and Mrs. Archie Burley of Deseronto (the latter a sister of the bridegroom), were present also.

◇ ◇ ◇

Social Aspect For Planned Meeting.

The special Memorial service planned by the members of the Confederation Home and School Association, to honor the memory of the founder of the movement, the late Mrs. A. C. Courtice of Toronto, in the twenty-first year since its inauguration, resolved itself on Monday night, owing to a great deal of illness among the members, to a small informal meeting of a social type.

Four of the ladies repeated the little playlet, "How the Home and School Association was Founded", with Mesdames E. L. Ainslie, D. McPhail, B. Millard, and P. Wight taking part; the Rev. F. W. Craik gave a brief talk; Art Pitchford sang, and June Wight recited an interesting piece composed by Mrs. E. Wand, in which each line, in the fashion of an acrostic, starts with a letter of the screed: "Home and School". Later, refreshments were served.

The Specialist

Whether in the commercial, financial or professional line, the "specialist" is the one who is mostly in demand.

WHY?

Because he has mastered his particular line in every detail. Naturally those whose vision is defective consult an eye sight specialist.

The Optometrist is the recognized eye sight specialist—legally recognized and certified by the state, or province.

Florence M. Leach
R.O.
Eyesight Specialist
293 George St. Phone 527

Flowerlike Dress

This flowerlike dress is in forget-me-not blue with an empire waist and ruby velvet sash. It is named "Forget-me-not", and is one of new nosegay dresses, complementing the bouquet in its quaint holder which is worn on the finger, matched by the hair ornament.

Canada and Its Literature

Fourth Of Lecture Series Is Concerned With Writers Of Dominion

The fourth of the series of lectures under the Education Department of the Y.W.C.A. was held on Tuesday evening. Miss Olive Ziegler's subject was "Canada, Through its Literature". After a brief survey of the present European situation, with special reference to Hitler's and Blum's recent speeches, she traced the growth of Canadian life by reading excerpts from Canadian Authors. Indian life was portrayed through Pauline Johnson's "The Corn Huskers". Willa Cather's "Shadow on the Rock" gave a vivid picture of the French regime in Quebec. Laura Salverson's "The Viking Heart" tells the tragic but finally triumphant struggle of a family of western immigrants of fifty years ago.

References to Marjorie Pickthall's exquisite poem of the Jesuit mission near Midland, Archibald Lampman's, "The Largest Life" and for humour, Wilson Macdonald's "Maggie Schwartz" and Judge Haliburton's "Sam Slick," brought the lecture to a close.

An informal discussion period followed and Miss Ziegler announced her closing lecture, "The Co-operative Movement," suggesting for reading, "Sweden, the Middle Way" by Child.

Heavy with juice
BLUE GOOSE ORANGES
from Florida
ASK YOUR DEALER FOR BLUE GOOSE
Fresh AFG
FRUITS & VEGETABLES

Just Between Us Women

A Daily Chat With Examiner Neighbors, Conducted by Roberta

I TRUST in nature for the stable laws
Of beauty and utility. Spring shall plant
And Autumn garner to the end of time.
I trust in God—the right shall be the right
And other than the wrong, while He endures.
I trust in my own soul, that can perceive
The outward and the inward—Nature's good
And God's.

—Robert Browning.

◇ ◇ ◇

Dear Friends:

Just the other day a group of women were discussing the right and the wrong of things. Some of them claimed that women had the same rights as men, and others said "Try and get it."

But no matter how we blink the fact, no matter how it has come about, men have, and always will have, more privileges than women. A man can go out and drink, and unless for saying what a fool he is or he might better do something else with his money, no one thinks much the worse of him for doing it.

Yet if a woman went out and did the very same thing, people would raise their hands in horror. Oh, I know women drink these days, but not nearly so many women as men even now, and still they have to hide it more or less.

A man can be immoral, and unless for a few comments against him (if he is found out) he is not turned down by other men, or women either, as a matter of fact.

But if a woman lets herself go, none of her friends want to have anything to do with her. She is just exercising the same rights as a man does, but she is considered much lower in the doing of it.

And why do you think it is like that? Partly because men have caused it to be like that, no doubt about it. They wanted their women pure and up on a pedestal, but wanted freedom for themselves.

But there is much more to it than that. Women are the mothers of the world, whether they bear children or not, and they cannot let themselves down without letting down all humanity.

Do not think I am claiming that women are better than men, but they are more near to God because they are the ones who bring new lives into the world, and due to that they MUST keep themselves from the follies that men feel free to pursue.

A child depends on the mother more than the father in the majority of cases. He looks up to her as the pattern of all the virtues, and how can she ever train him right, if she is not doing right herself?

How can she teach him to be moral if she herself is immoral? How can she teach him to be temperate, if she is intemperate? How can she tell him to be good if she is not good?

You may say that it took two to bring this new life about, but it is the woman who has more time with her children than the man. He is out earning the money to live, and cannot be there and home also training his children.

So it is to the mother that the child looks for guidance, and when she lets that child down she is doing a terrible thing. When she lets herself go, she is pulling down something fine that I am sure our Maker intended her to be.

You have as much RIGHT as a man to lower yourself, to live as you like, to plaster yourself all over with the mud of loose living, but you have no RIGHT to lower the fine thing that God meant you to be.

And so, struggle as you may, you might as well learn sooner as later, that you cannot, nor ever will be able to, do the things a man does and get away with it. You might as well realize that you are made of finer clay, not better than men, but meant to keep the spiritual things alive in humanity.

Here is what Lord Tennyson says of women:

"Man for the field, the Woman for the hearth:
Man for the sword, and for the needle she:
Man with the head, and woman with the heart:
Man to command, and woman to obey;
All else confusion."

So, if you are a woman BE a woman, and realize that if men have their rights, women also have theirs, which men can never encroach on. More later about the rights which women have.

Your Friend,
ROBERTA.

$10.00 REWARD

For any Corn or Callous, which cannot be removed by the new scientific LLOYD'S THYMOLATED CORN SALVE, in 3 to 5 days. This new Salve de-sentizes corns and calluses with the first application. Call your druggist to-day and order a jar of this WONDERFUL SALVE. Callouses of long standing will require slightly longer treatment. For sale at Elliott's Drug Store, 'Phone 15; McDermid & Jury, 'Phone 109; and E. L. Payne, 'Phone 146.

Fashion Service

The shirred bosom gives interest to this lovely print crepe dress in multicolored floral pattern on dark ground for town wear.

A velvet ribbon sash bows at the front of the slim waist.

You'll agree it's flattering and charming and you'll wear it for luncheon, bridge teas and cocktail parties.

When spring arrives, you'll sally forth in this simple smart dress without a coat.

The price will fit into your allowance. For the 36-inch size it requires only 4 yards of 39-inch material. You couldn't ask for anything more simple to sew.

Plain crepe silks, sheer woolens, lustrous satin crepe, etc., are other popular materials for your choice.

Style No. 3456 is designed for sizes 14, 16, 18, 20 years, 32, 34, 36, 38, 40, 42, 44 and 46-inches bust.

The Examiner,
Please order for me:

Pattern Number .....
Size .....
My Name .....
Address .....
.....
I enclose 15c in payment

Colored Views Of Holy Land

Rev. Galvin Shows C. W. L. Members Pictures Of Palestine

Views of his recent trip to Palestine, which he showed some weeks ago to a large audience in East City, were repeated by the Rev. P. J. Galvin of Grafton, at a meeting of the Catholic Women's League of St. Peter's Cathedral, held on Monday evening at St. Alphonsus Lyceum and presided over by Miss Lillian Hurley. There was a good attendance and the program of the meeting proved very entertaining, with an additional interest in a talk on Dental Hygiene given by Dr. H. Thompson of Toronto.

Dr. Thompson stressed the fact that the nourishment and building-up of the teeth should receive as much attention as any other organ of the body. He declared that the general health is governed by the condition of the teeth and mentioned the importance attached by the British Government to the preservation of the teeth.

Rev. Father Galvin's views, which were reported on fully at the first showing, were colored and were most enlightening giving a splendid idea of the customs of the people of Palestine and their methods of harvesting and of transportation. They included also many pictures of the Holy Places of Palestine; the Basilica of the Nativity, the Church of the Holy Sepulchre, the Tomb of Lazarus and the Garden of Gethsemane.

The music of the evening was comprised of a piano solo by Miss Alma Duffy, A.T.C.M., and songs by Clifford Hall, accompanied by Miss Margaret Hurley.

A vote of thanks to the speakers and musicians was voiced by Mrs. J. F. O'Brien and seconded by Mrs. T. J. Ryan.

Country life in Turkey is to be brought up to date, and the Government is beginning by building in the Smyrna district a hundred model villages of three-room cottages with stables and garages, also community wash-houses with mod-

Miss Heideman Heads Chapter

Local Branch Of I.O.D.E. Holds Meeting—Plans Made For Doughnut Day

Miss Anne Heideman was elected as Regent of the Jeanette Scott Chapter of the Imperial Order, Daughters of the Empire, at the second annual meeting of the Chapter, held on Monday evening at the home of Miss Elizabeth Killaly, Weller Street, with Mrs. Robert Allin, Regent for the past two years, presiding.

The list of officers for the coming year is as follows: Mrs. R. E. Birdsall and Mrs. F. E. Hooper, honorary Regents; Miss Anne Heideman, Regent; Miss Grace Comstock, first vice-regent; Miss Mary Mulholland, second vice-regent; Mrs. Ross Thompson, secretary; Miss Dorothy Gavine, treasurer; Miss K. Kingston, Educational secretary; Mrs. Robert McWilliams, "Echoes" secretary; Miss Isabella Reid, press secretary; Miss Elizabeth Mulholland, Standard-bearer. Councillors include Mrs. J. B. Bailey, Miss Marcelle McNulty, Miss Mildred Morphet, Miss Elizabeth Killaly, and Miss Betsy Scott.

An interesting report of the Chapter's activities during the past year was presented by Miss Lahring Parsons, with especial mention of provision of shoes for children at the Shelter. Miss Marion Hall gave the financial statement.

Mrs. Birdsall was elected to carry the Chapter's vote to the National convention of the Order, while Mrs. F. Hooper will perform a similar office at the Provincial convention.

Mrs. Allin, retiring Regent, gave a resume of the Chapter's work, and welcomed the new officers, speaking in encouragement of the I.O.D.E. endeavors.

Under the new Regent, Miss Heideman, plans were made to celebrate the second anniversary of the granting of the charter to the Chapter, by having a Doughnut Day on February 27. A special committee in charge of arrangements will be headed by Mrs. Ralph Honey. Miss Mildred Morphet, and Miss Vi Davidson.

BACK IN PRISON

Fugitive Spotted On Street By Sharp-eyed Officer.

NEW YORK, Feb. 3 (C.P.)—Frank J. Voorhies, acrobatic Miami burglar, was behind bars again today.

Voorhies escaped on January 17 from a 21st floor cell of the skyscraper jail in Miami, but yesterday Detective Harry Krause recognized his face from a rogues gallery picture. In his jail break Voorhies picked a window lock and shinnied down a rope made of fire hose to freedom.

WEDDINGS

WAGAR—FAULKNER

The wedding took place in Oshawa at three o'clock on Saturday afternoon of Dorland Floyd Wagar, son of Mr. and Mrs. E. G. Wagar of Park street north, and Adella Aileen Faulkner, daughter of Mrs. A. J. Faulkner and the late Mr. Faulkner. The ceremony, which took place at the home of the bride's mother, was solemnized by the Rev. R. Robb.

The bride, who was attired in white taffeta with tulle veil and bouquet of pink and yellow roses and white carnations, was attended by the bridegroom's sister, Miss Elsa Wagar, wearing blue taffeta with pink carnations.

Russell Faulkner, brother of the bride, was best man.

After a brief motor trip to Toronto, when the bride travelled in a grey tweed suit with matching accessories, Mr. and Mrs. Wagar arrived in Peterborough, where they will live.

See the New Wools
In latest colours—Catkin, Sylvan Crepe and Boucle.
The Wool Shop
444 George St. Phone 386M

CHARACTER CLOTHES SHOPPE
February Mark-Down Sale
To clear broken lines and make way for the new Spring merchandise I am putting on Sale Thursday, for one day only, two special groups of Dresses.
GROUP I—Consisting of street, afternoon and evening styles, 25 only. Irrespective of former prices, Thursday 3.95
GROUP II—40 Dresses, crepe, chiffon, velvet, wool. Priced for quick clearance 5.95
GROUP III—9 only, Wool Sports Suits, 2 and 3-piece styles. To clear, THURSDAY ONLY 6.95
No exchange. All sales final and cash prices. Positively Thursday only for these prices. Come early for choice.
NO PHONE CALLS PLEASE **Alice T. Williams** 147 HUNTER

I.D.A. DRUGS
BORLAND'S DRUG STORE
We are opening a branch store in East City next week. In anticipation to this expansion, we are this week holding a Preparation Sale in which we offer many seasonable items at prices that are truly remarkable.
AYERST IOD COD LIVER OIL 67c, 1.69
CREOTONE TONIC, 1.25 value 98c
HALIVER OIL CAPSULES ....50 for 1.00
MALT & C.L.O. ....1-lb. 49c 2 lbs. 89c
A.B.S. & C. TABLETS ....100 for 9c
CRESS CORN SALVE, 39c
FRUITATIVES, lge. ..35c
GROVE'S L.B.Q. ..24c, 44c
MEADS PABLUM 45c
PATTERKRISP CANDY ....½-lb. 15c
PEROXIDE ....8-oz. bottle 9c
PINEX COUGH COMPOUND 33c
POWDER PUFFS, extra value 5c
SEIDLITZ POWDERS, fresh ....box 9c
THEATRICAL COLD CREAM 1-lb. 58c
TOOTH BRUSHES, extra special 9c
PEPSODENT ANTISEPTIC, 50c size. Special 1c sale, 2 bottles 44c
222 Charlotte St. - Near Aylmer
PHONE 274 — WE DELIVER ANYWHERE
I.D.A. DRUGS

BRAUND'S
Meats and Groceries
174 Charlotte Phone 2910 | 718 George Phone 3240 | 280 Park Phone 3140
KELLOGG'S ALL BRAN Large Pkg. 19c
PARKHILL COFFEE Fresh Ground As Ordered, lb. 29c
BAKER'S COCOA ½-lb. Tin 14c
BAKER'S CHOCOLATE ½-lb. pkg. 19c
ANGLER SALMON 3 Tall Tins 25c
AUNT JEMIMA PANCAKE FLOUR Pkg. 17c
BEE-HIVE OR CROWN BRAND CORN SYRUP 2-lb. Tin 17c
FRESH SODA BISCUITS 2 Pounds 23c
ZEBRA Tin 14c
HEINZ TOMATO KETCHUP 2 Large Bots. 35c
Fruits and Vegetables
NAVEL—LARGE SIZE ORANGES doz. 39c
TEXAS SEEDLESS GRAPEFRUIT 4 for 19c
HARD CABBAGE 2 for 13c
TABLE TURNIPS 3 for 10c
IT PAYS TO SHOP AT BRAUND'S

BUEHLER
387 George Phone 3680
VEAL CHOPS From the Shoulder 15c
THICK RIB ROAST 14c
BEEF CUTTINGS 3 lbs. 25c
HAMBURGS 3 lbs. 25c
PORK HEARTS 3 lbs. 25c
SHIN BEEF 2 lbs. 25c
LOIN PORK CHOPS, 25c
VEAL STEW 2 lbs. 25c
NECK BONES 5 lbs. 25c
SLICED BACON 25c
Fresh Fillet Smoked Fillet Sliced Salmon 15c
THURSDAY

3 DAYS 3
THURSDAY—FRIDAY—SATURDAY
To Take Advantage of This
SHOE SALE
3000 PAIRS OF SHOES FOR ALL THE FAMILY REDUCED!
For the Children 98c to 2.29 | For Men 2.69 to 5.95 | For Women 1.49 to 5.95
The Sale is almost over. You have unrestricted choice of more than three thousand pairs of shoes, and every pair is marked down. You save dollars on your purchases, you get the same high style, quality footwear we have always sold. The end of the sale is in sight so come in now, bring the family and save.
These shoes rank supreme in style. Wear them with assurance on into Spring. Included are shoes for sports, dressy occasions, business, street and formal wear.
Lillow-Walkwel
37 GEORGE ST. SHOE STORE TEL. 3199

The Examiner

The Peterborough Examiner published each evening by Peterborough Examiner Limited Office Hunter and Water Sts., Peterborough Ont

Subscription Rates: 15c per week in city delivered by carrier; $4.60 per year by mail to outside points.

Members Canadian Press; Audit Bureau of Circulation; Canadian Daily Newspaper Association; Empire Press Union.

PERRY J. GIFFEN Managing Director
A. R. KENNEDY, Managing Editor.

PHONES: Editorial 1601 Business Office 1600
Private Branch Exchange to all Departments

WEDNESDAY, FEBRUARY 3, 1937

Putting It Up to the President

The committee of the Kiwanis Club in Peterborough in charge of packing and despatching a car loaded with goods for those in the flooded district near Cincinnati found the President of United States is not a difficult person to reach. It was not even necessary to leave Peterborough to have him do something which needed doing.

It happened this way: The committee had heard that cars sent from other points had been held at the border for inspection, and that the recipients of relief supplies were called upon to pay duty on the goods, nor could such duty be prepaid at the point of shipment.

The American Consul in Toronto was made aware of the situation, and he was willing to do what he could, but admitted his scope was limited. It was suggested that he place the matter directly before President Roosevelt because the Peterborough people wanted the goods to go through quickly with no interruption and they did not want the recipients to have to pay duty on them.

Inside of eight hours the answer came from the American Consul in Toronto saying that he had been advised as a result of his communication with Washington that the President had issued a proclamation providing for the free entry of certain kinds of donations intended for flood sufferers, and that collectors of customs at the Canadian border were being immediately notified by telegraph.

And that of course makes the situation just as it ought to be. There was no trouble whatever securing goods for shipment because the people here wanted to contribute, and when people want to do a thing you have the finest and highest motive in the world on which to operate. The speed with which the President acted when the matter was placed fairly before him is indicative of a rather delightful absence of the red tape with which border transactions are generally believed to be involved. If any red tape existed then Mr. Roosevelt cut through it rapidly and effectively. It is entirely in conformity with the desires of human nature that if the folk in Canada desire to send assistance to those in United States they should be able to do it directly and with no interference from customs officials.

He'd Be a Santa Claus

Dr. W. D. Smith, M.L.A. for East Simcoe, speaking at the Liberal Club meeting in Toronto, discussed the price charged for car markers. The speaker claimed it was not fair to charge a farmer who drove about 600 miles a year the same price as the man with the larger car. His argument as reported in a Toronto paper was this:

> The farmer who drives an inexpensive car perhaps not more than 600 miles per year, and is embarrassed in gathering the necessary $7, should not be expected to pay as much as the man driving a twelve-cylinder expensive car 50,000 miles per annum, and who now pays the same price for his marker.

There is something decidedly and entirely wrong with that. If Mr. Smith made that statement he ought to visit the Highways Department and look over the scale of prices for various cars. It runs this way:

Four cylinder car, $7.

Six cylinder, up to 28 H.P. $12; over that amount of power $15.

Eight cylinder, up to 35 H.P., $15; over that amount of power $20.

Twelve cylinder, $30, and sixteen cylinder, $40. The man with the small car of few cylinders does not pay as much as the man who owns the more powerful car with many cylinders.

If the member for East Simcoe advocates that the man who, through road conditions, makes use of his car only a short time in the year, should pay less than the owner who can use roads every day in the year, he has a good argument.

Actually, though, the man driving his "Twelve-cylinder expensive car 50,000 miles per annum" would be a regular old Santa Claus for the government compared with the man who drove only 600 miles in a year. We will allow the man with the smaller car 20 miles to a gallon of gas and when driving 600 miles he would pay the government but $1.80 in revenue at the rate of six cents per gallon. The man with the big 12-cylinder car would think he was doing fairly well if he were to get 15 miles out of a gallon; he might get much less. But put the figure at 15 miles for his 50,000 miles of driving, and he would hand over in gas tax $199.98.

The "War Guilt" Clause

Hitler has "withdrawn" the clause of the Treaty of Versailles declaration which stated Germany was guilty of having started the War of 1914-18. The Woodstock Sentinel-Review suggests that our school histories might be withdrawn until some person figures out who did start that war.

In making that gesture Hitler did exactly what the people of Germany wanted done. He would be conforming to the sentiment of not merely a few of his people but all of them, and it is not often a national leader can count on doing something which pleases all the people in the country.

There are a number of Canadian newspaper editors who can recall having arrived at Cologne on the 28th day of June, 1929. The central part of the city was so crowded that it was difficult to reach the Hotel Eden. It was the annual day of protest against the war guilt clause. Even the peasant class, often enough unaffected by what goes on in the larger centres, were in attendance by thousands. There were few speeches, but the people stood for hours silent, and they were either sad or sullen. It was their annual day of protest against the "war guilt" clause. All the usual gaiety and exuberance of the day's outing was missing. An interpreter furnished the information that the people of Germany felt they had been dealt with unjustly when the stigma of guilt or blame had been openly attached to them as being the people who started the war. It was also explained that if some of those in authority had been anticipating war these people knew nothing about it. When the day was over the great throngs simply picked up and went back home and they had come from considerable distance, chiefly from points along the valley of the Rhine. No person who witnessed that strange gathering could fail to have been impressed with the fact that there were no two opinions on the "war guilt" declaration of the Treaty of Versailles. It was a sore point with the German people, and with all of them.

When Hitler "withdrew" that guilt clause it did not remove it, but it did something of which all the people in Germany approved. He is smart enough to make such a stroke and that is one reason why he is able to so thoroughly dominate the situation in his country today.

Pasteurization of Milk

Peterborough City Council decided to do nothing about making the pasteurization of milk compulsory—for the present. The movement toward pasteurization can hardly be ignored, nor should it be. It is already compulsory to pasteurize milk offered for sale in the following Ontario municipalities:

Aurora	Iroquois Falls	Oshawa
Barrie	Kapuskasing	Port Colborne
Carleton Place	Kingston	Richmond Hill
Cochrane	Kirkland Lake	St. Catharines
Dundas	Leamington	Simcoe
Dunnville	Leaside	Sudbury
Forest	Meaford	Timmins
Fort Erie	Newmarket	Toronto
Forest Hill	Niagara Falls	Welland
Galt	North Bay	Whitby
Hamilton	Orillia	Windsor

Records show there is not a county in southern Ontario which has not had a case of undulant fever, and undulant fever is a disease in man due to the same organism which causes contagious abortion in cattle. The disease has not been known in children of four years of age, but it has occurred in the group of from five to nine years, although major occurrence is found after 25 years of age. The fever is accompanied by drenching sweats, aching, lassitude and complete disability, and doctors have not yet found a treatment to which the patient responds. The sickness is of the recurring variety. The disease attacks humans not only through drinking milk from infected animals, but from working in barns where the cattle are housed or in abattoirs where meat from such animals comes for inspection or usage. The Public Health Association claim that pasteurization is the only guard against undular fever.

The question of pasteurization is one which always stirs up a lot of feeling. There is the case of the small producer to be considered, and it should be considered fairly, but not out of proportion to the health interests of any community. In such matters we believe it is right to ask the opinion of men who make it a business to know. If a man feels sick he goes and asks the doctor what to do; if the furnace is not working the man of the house asks an expert to come and see what the trouble is. If the car refuses to go the man at the garage is sent for, and if a man's eyes bother him he goes and consults a specialist. All these things we do, and each is evidence of the same thing—we desire the advice and aid of some one who knows more than we do about some particular subject. For that reason the Examiner feels pasteurization is something which will come eventually, and we believe it is sound and kindly advice that those interested in the production and distribution of milk should anticipate the coming change. Truth is most of the people in the city are using pasteurized milk now, and figures submitted to us from authorities show that over 75 per cent. of the milk and cream sold in the city has been so treated.

The Meaning Is Plain

A good many statistics when revealed through charts are hard to understand. The average man regards them as a collection of wiggling lines, some up, some down, and some just plain straight ahead.

The Canadian General Electric has issued one which is different. It is almost so plain that he who runs may read and at the same time understand what it is all about. Taken from Dominion Government statistics its shows the Canadian central stations output of electric energy in millions of killowatt-hours, and the comparison takes in the years from 1925 until the end of 1936. To be sure there is one black line which goes up and down, but there is also a red line showing the average and general trend for the year and it is so easy to follow.

There was a gradual climb from 1925 until the end of 1929, and then a gradual dropping off until September 1932. From there the rise has been gradual but continued. We often speak of 1929 as the height of all things, prosperity, foolishness and all else, but the power consumption figure of 1929 just touched in the 1560 mark (that is, 1560 million killowatt-hours) while the line for December of 1936 reached 2360, and we are informed that the same upward trend is being continued in 1937.

We consider this a reliable indication of business in general. People are not in the habit of using electrical energy for fun. Nor do they use more of it than required. When a machine operated by a motor is not working then the motor is closed off to save power. So in the district served by Canadian central stations the industrial activity at the end of 1936 stood at 2360 compared with a peak of 1560 in the best days of 1929. That indicates plainly that the depression as such is over. What we are dealing with now is the effect of it.

NOTE AND COMMENT

According to Major W. E. G. Murray, head of the Canadian Broadcasting Association, westerners have better speaking voices than their fellow Canadians in the East. In the case of married men however they do not get any better chance to use them.

Business firms are to be forbidden to use the name quints, quins, or quintuplets in unauthorized exploitation. We assume there will be no objection to them paying for the rights, however.

Toronto paper is quoting a lot of figures to prove how much busier and bigger Toronto is than Montreal. We hardly expect the statistics for the two harbors will appear in the list.

Lloyd George announces that his latest book is well-advanced. In view of the trouble some of his earlier efforts occasioned, it is difficult to say whether this is good news or not.

New Brunswick has reduced its salmon fishing fees and that sems about as effective a bit of tourist propaganda as any province has succeeded in producing.

It has been discovered that the roof of the White House leaks and that $400 will be required to repair it. It is to be hoped that Uncle Sam will be able to spare that much from his social service and armament programs.

William Muir, Ontario man, has already arrived in London for the Coronation. He probably believes there is really something in the old adage about the early bird and the worm.

Some Toronto High School janitors receive more net wages than the principals of the schools. Apparently the place to start in the educational field is in the boiler-room rather than in the Normal school or the University.

Premier King has voiced an objection that too many questions are being asked by the members. The rebuke probably went right over the head of Jean Francois Pouliot who holds all records in the question department.

Sun spots are said to be interfering with radio everywhere. We do not expect the new Canadian Broadcasting Corporation to do much about that but they might try their hand at clearing up the interference caused by Mexican stations.

Toronto is already buying ball players for its 1937 team. The season may not be just round the corner but it is not more than a couple of blocks away. The seed catalogues ought to be along any time now.

PRETTY NEAR

(By A. R. K.)

¶ A salesman came in here today, as breezy as the first of May, his raiment too was fine; his little card informed me too, just what he had in mind to do, he owned a little mine.

¶ Some friends of mine had told him too, to see me when he's passing through, that was a kindly thought; he liked to meet a man like me, worth coming twenty miles to see, no matter if I bought.

¶ This mine of his was young, not old, and it was dripping with pure gold, more than he'd ever need; and then he fingered with his chin, and said how if he let me in, 'twould be a noble deed.

¶ He really needed not a dime, but for the sake of friends of mine, he'd open up the book; 'twas just a favor he might do, a kindly thing when passing through, no matter what I took.

¶ He didn't talk in mining terms, of how a tunnel twists and turns, or goodly days or thin; 'twas just a kind thing he might do, when he was here and passing through, and he would let me in.

¶ I might have signed the dotted line, and took a section of his mine, such move I knew was rash; the only thing that saved my stew, was just one little thing I knew—I hadn't any cash.

Gathered From Ottawa Debates

From Parliamentary Debates

PAYING MR. FULLERTON

Mr. LEADER:

1. When was C. P. Fullerton appointed to the bench: (a) how long did he serve, and (b) what was the amount of salary received?

2. When was C. P. Fullerton appointed as chief commissioner of the Board of Railway Commissioners of Canada: (a) how long did he serve, and (b) what was the total amount of his remuneration?

3. When was C. P. Fullerton appointed chairman of the board of trustees of the Canadian National Railways, and what was the amount of his salary?

4. Did C. P. Fullerton receive a gratuity in addition to his salary as chairman of the above board; if so, what was the amount of this gratuity?

5. Is provision being made for granting a pension to C. P. Fullerton; if so, what is the amount of his pension?

6. Will the receipt of this pension preclude Mr. Fullerton from practising his profession in Canada?

Mr. HOWE:

1. July 20, 1917; (a) until August 12, 1931; (b) $7,000 per year from date of appointment until July 1, 1921, when salary was increased to $9,000.

2. August 12, 1931; (a) until December 31, 1933; (b) salary as chief commissioner was $12,500 per annum; total remuneration received was $27,617.60.

3. January 1, 1934, at $30,000 per annum.

4. Following his retirement as chairman of the board of trustees, he received a remunerative payment of $30,000 from Canadian National Railways.

5. He is entitled to a pension of $6,000 per annum as a former judge.

6. No.

* * *

HOME IMPROVEMENT

Mr. DUNNING: In fairness to the provinces and municipalities I should say that since the scheme has been mooted province after province and municipality after municipality have come forward voluntary and said that so great is the need for stimulating employment that the necessary arrangements will be made so that improvements of this kind will not be made a penalty upon the improvers, within the terms of their assessment acts. I cannot pretend to know personally how they work it out in detail, but I know that the employment commission has succeeded in getting quite a strong body of public opionion behind this thing in order to make it go.

Mr. BENNETT: They should; they are paying a man $4,500 a year for publicity.

Mr. DUNNING: Part of that body of public opinion is shown by the fact that many municipal authorities are willing to cooperate with a view to removing the disadvantage to which my hon. friend refers. I did not catch the remark of the leader of the opposition.

Mr. BENNETT: I said they were paying a man $4,500 a year for publicity.

Mr. DUNNING: I suppose he is earning it; I do not know.

Sir GEORGE PERLEY: Will the fifteen per cent guarantee apply to each individual loan? That is to say, if a bank lends a million dollars altogether, naturally some of those loans will not be repaid. Does the guarantee of fifteen per cent mean that the government is behind the bank to the extent of $150,000 of losses?

Mr. DUNNING: It is an aggregate, not an individual guarantee.

Mr. BENNETT: It applies not to the branches of the bank but to the bank as a whole?

Mr. DUNNING: Yes.

Mr. CLARKE (Rosedale): In regard to these loans, is there any provision which will ensure that one hundred per cent of the amount borrowed will be used in the improvement of the property? Is there any provision in the bill to that effect?

Mr. DUNNING: Yes. If my hon. friend will wait until the bill is introduced I shall be glad to go into that with him, although he will understand that it rests very considerably upon the good faith of the bank in making the loan and following it up.

Mr. GRAYDON: During this discussion we have heard a good deal with reference to home owners in urban places. I should like to have the position of the farmer made clear. Does this scheme apply only to the house on the farm or does it apply to any other buildings which the farmer may desire to repair under this arrangement?

Mr. DUNNING: I can assure my hon. friend that it is not confined to the farmhouse, but if my hon friend will be good enough to wait until the bill is brought down I think all these details will be made clear

CROWN COLORS.

(W. L. Clark in Windsor Star)

IF YOU are planning to go to England for the coronation in May, it is best to know there are four official coronation colors. These have been passed officially by the British Color Council.

They are red, green, blue and gold.

Coronation red is the official crimson of the British Army. It is dark and has quite a bit in common with the Tyrian purple of the Bible.

Coronation blue is the official blue of the Union Jack, which is the same as the Admiralty Royal blue.

Coronation green is described as the green of the forest in spring.

Coronation gold is almost a pastel shade. It is not a green gold nor is it a deep gold—rather it is in between.

These are the official colors and gowns and dresses of materials of the four shades will be featured during the festivities.

A Bit of Nonsense

A Poser

"I suppose," said the lady to the street car conductor, "if I pay the fare of my dog he will be treated the same as other passengers and be allowed to occupy a seat?"

"Of course, madame," the conductor replied politely, "he will be treated the same as other passengers and can occupy a seat, provided he does not put his feet on it!"

DRAWBACKS

"I'm not sure that I care for television. Before, I could listen to him and read at the same time, but now it seems so rude."—Humorist.

A Straight Frontal Attack

(Says Present Act Promotes Dishonesty.)

EDITOR Examiner:

Sir: A farmer paid $10,000.00 cash for a farm. Wishing to retire, he sold it for $3,000.00 cash and a mortgage for $6,000.00 at 5 per cent. Dying, his estate left to his widow and invalid daughter, was their only support. Until 1934 the purchaser kept up payments on principal and interest. Then he, via deliberate intent, neglected to pay either so as to qualify for relief via the F.C.A. Act, asking for a reduction of both. His unsworn and unsupported statement of inability to meet his obligations was favorably considered and acted upon by the authorities appointed to deal with such cases. He was not asked, nor did he submit any evidence of material value upon his business affairs, bank deposits, etc., in support of his plea of poverty or inability to pay. He was granted a reduction on principal of nearly 17 per cent. and a 20 per cent. reduction of interest. In addition, all arrears of interest were cancelled.

Another farmer, owing nearly sixteen hundred dollars, six hundred of which was cash loaned to buy cattle, played the same game in the same way under the sanction of this same Act. The unfortunate creditor was compelled to accept a cheque for five hundred dollars in full of his whole account.

The above instances of the confiscatory nature of the F.C.A. Act are the rule, not the exception. The creditor is placed by law at the mercy of a dishonest and unscrupulous debtor. Ostensibly framed to help the farmer, it is doing him serious injury; no farmer, no matter how honest, can get a loan on his farm. To a layman this Act, depriving a limited class of their just rights with no appeal nor redress, appears to be "ultra vires" of any constitutional government to enact. It is stark repudiation of contracts freely entered into by both parties, fully aware of their mutual obligations. It is as vicious and mischevious a piece of class legislation as any one would expect to find under a Dictator. Such Acts destroy confidence in our governments, and promote Communism more effectually than any number of ranting "soap-box" orators.

A. S. THOMPSON, M.D.
Havelock, Ont.

The Housing Program.

(From the Windsor Star.)

OF INTEREST to the whole Province, and especially to our own community, is Mr. Croll's announcement, in the Legislature yesterday, of a Provincial Government housing program involving the expenditure of approximately $1,375,000 in the erection of about 550 low priced homes in supervised municipalities.

Of this total, some 100 to 125 are to be put up in Windsor, seven in Riverside, seven in Sandwich East, five in Sandwich West and three in Tecumseh.

Half of the total expenditure, the Minister of Welfare announces, will go directly or indirectly for wages. And there will be no addition to the tax rate in any of the municipalities to carry out the program, the necessary money being available for this purpose because of the drop in relief costs. The Province itself will contribute the amount going into direct wages for construction.

The scheme Mr. Croll has in mind has been under consideration for quite some time and the Minister has the assurance of representatives of the supervised municipalities that they will give whole-hearted co-operation. It is also important to note that Mr. Croll has invited the representatives of such unsupervised municipalities as may be interested to consult with him as to similar projects for their areas.

The program is a double-purpose affair. First of all, it is obviously desirable to take as many skilled artisans as possible off relief rolls and give them work. Secondly, there is a shortage of proper housing here and elsewhere and this scheme will, in a measure, help to meet it.

The Government has already experimented, successfully, with the erection of 17 modest homes in the Toronto suburban area. Attractive structures costing from $2,500 to $3,000 can be financed in an easy manner. These houses, of course, are for wage-earners and in most cases for deserving persons who might not be able to acquire them in any other way.

Giving small wage-earners, through provincial and municipal financing assistance, a chance to secure modest homes of their own, on easy terms, is certainly an idea that deserves commendation. Mr. Croll is to be congratulated on his plan, if but for this reason alone. But when it is remembered that, under existing circumstances, such a widespreading building program as the erection of 550 new homes—just a starter, we feel, on what the project will eventually amount to—will give employment to a veritable army of men, then the real value of the idea becomes apparent.

Home building has been almost at a standstill in Canada for the last five or six years. The result is that we have an acute shortage of modern, comfortable dwelling places. And at the same time we have thousands of skilled workmen with little or nothing to do. The object, then, should be to bring our housing needs and the work needs of these idle craftsmen together in one great project.

Mr. Croll has launched such a project in our own Province. He is doing it on a fairly small scale to start with, but we feel, as we have said, that this idea is going to be very popular with the public and that municipalities all over the Province will be glad to avail themselves of the Government's willingness to help and direct this thoroughly laudable undertaking.

A Lot of Things Happen.

(From the Lindsay Post.)

AFTER fourteen years as Minister of the Lindsay Baptist Church, Reverend Gordon M. Holmes is leaving this week to accept the pastorate of Wentworth Church, Hamilton.

A lot of things occur during a ministerial charge extending over a period of fourteen years. A lot of things that the ordinary man on the street, or the person not intimately connected with the work of the church might not realize. A minister, any minister, worthy of his high calling, makes a lot of friends in various ways over such a period.

To some, the minister is the man who preaches from the pulpit twice on Sunday and leads the handful of "faithfuls" at the mid-week prayer meeting. He is considered a sort of super-human by some girded with a divine armour that keeps him from stooping to the level of meanness and smallness displayed by most humans. He is also supposed to be possessed of a sort of uncanny ability to ferret out "pink teas" and rumor has had some ministers making the rounds of six "teas" in an afternoon and partaking heartily at each.

Those who are better acquainted with the duties of the average minister know that far from a life of ease he is called upon to perform such a variety of tasks that his profession, rather than being one of ease is in reality a very trying one.

The Sunday sermons form a small part of the work of the average minister who is really tending to his job. There is the practical side of Christianity to be lived out during each moment of every day. There is the calls to sick beds, the comforting of the oppressed, the advising of the young, the helping of the poor. The minister is among the first to greet the new born babes. He is the one called upon to perform the last rites at the grave side. He is seldom highly paid for his services and is expected to do more gratis than any other person, including politicians. He is supposed to keep his chin up and look cheerful when addressing row upon row of empty seats that should be filled with those to whom he has rendered some priceless service through the week or in days past. A minister has much in common with the Lord in one respect. He is the first to be called in time of trouble and often the last to be thought of when things are going smoothly.

Despite the abuses that the average minister is subjected to by an unthinking congregation, he carries on with a fortitude that is amazing and wins the admiration of his church members and his fellow men. The world would be a dreary and unthinkable place without these stalwarts known as ministers.

ENGLISH SPORTSMANSHIP

(Stratford Beacon-Herald)

Writing an annual review of sports in the British Isles during 1936, a well-known London sports writer says that he has watched Association football—soccer to us—for more than 20 years and he has never seen one player strike another or even raise his hand in a threatening manner.

Hard to Believe How Time Flies

FEBRUARY 3

1907 James and John Grisdale win prizes for securing the most new members for St. Peter's Total Abstinence Society.

Parents complain that the public school on Barnardo Avenue is inadequately heated.

Ministerial Association approves of the selection of George Cochrane as truant officer.

Rupert Gliddon is in Toronto attending the concerts of the Mendelssohn Choir.

Brass Workers of Peterborough hold a successful dance in the Forester's Hall.

1917 Fire in the oil tanks in the transformer department of the Canadian General Electric Company causes serious damage.

Captain M. Hamilton and Lieutenants A. H. Cameron and S. J. Dunsford are appointed a canteen committee for the 247th Battalion.

Peterborough Planing Mills receive an order from the Munitions Board for 50,000 shell boxes.

The engagement is announced of Miss Aimee A. Hill to Lieut. J. F. Strickland.

Eggs were selling at 48 to 55 cents and chickens from $1.50 to $1.80 a pair on the local market today.

1927 Found guilty of manslaughter following a motor accident, T. L. Diamond of Campbellford is given suspended sentence by Mr. Justice Logie at the local assizes.

The annual banquet of the Peterborough branch of the Ontario Vegetable Growers' Association is held at the Empress Hotel.

It is announced that the highway from Peterborough to Kendry will be paved this summer.

Fire, Water and Light Committee decides that every iron standard in the business section shall be equipped with a light.

Hon. G. N. Gordon, Joseph, Wearing, F. D. Kerr, J. J. Duffus, W. G. Morrow and A. A. McIntyre attend the banquet tendered to Premier Mackenzie King in Toronto.

To The Editor

PASTEURIZED MILK

Editor Examiner:

Sir: With reference to the large display advertisement appearing in your Saturday edition entitled "Pasteurized milk is safe milk" I would like to ask the following questions:

1. Why is it that in the rural districts where raw milk is used exclusively, and where the people have not the medical safeguards (toxoiding, vaccination, etc.) thrown about them, that city people have, that epidemics of typhoid fever, scarlet fever, diptheria, septic sore throat are practically unknown; that there is less tuberculosis in the country than in the city, and that on the average the country people are stronger and healthier?

2. Why is it that pasteurization of milk is prohibited in Germany? Whatever we may think of the Germans politically, we cannot accuse them of lack of scientific knowledge and investigation.

3. What is the sense of pasteurizing the contents of the bottle and then allowing the bottle itself to become contaminated? The writer has had milk delivered with the top covered with a film of road dust. I have seen milk drivers handling their horses and adjusting harness wearing the same gloves with which they handle milk bottles. I have seen a milk driver blow his nose on his mitt, wipe it on his trousers, then pick up a bottle of milk by the top, and deliver it to a customer, and I have seen a dog licking the tops of bottles of milk left on doorsteps, attracted no doubt by cream that has oozed up from under the cap.

4. What proof is there that pasteurization doesn't injure milk? We are told that excessive heating destroys the vitamin content of other foods.

5. Will the Ontario Committee for safe milk publish the names of its personnel?

According to the advertisement the entire blame for contaminated milk is placed at the source of production. The public will do well to ask itself if this move is to benefit the consumer or a small clique of distributors, and to further exploit the farmer for the benefit of the said distributors who are already getting the long end of the price paid by the consumer. The whole case for pasteurization falls down when the herds producing milk are tested and sanitary regulations regarding stables and dairies enforced.

Sincerely Yours
SKEPTIC

Peterborough, Feb. 1.

Stay at the

PARK PLAZA

Toronto's Newest Hotel

● IDEAL LOCATION
—overlooking Queen's Park. Away from trains and downtown noise and dirt.

● SUPERB HOTEL ROOMS
—like the PARK PLAZA'S famous permanent apartments, these rooms were decorated by a world-famous firm. The last word in beauty and comfort. Single, double, or suites—all with bath and shower—

AVENUE ROAD AT BLOOR STREET

from $3.50

A. W. RUSSELL, *Resident Manager*

MARKET QUOTATIONS

Quotations Complete To Closing Time

Toronto Stocks

Leeming and Leeming

	High	Low	Close
Abitibi	8¾	8⅝	8⅝
Con. Bake	20½	20½	20½
Br. Am. Oil	25½	25¼	25¼
Beauharnois	8½	8¼	8½
Can. Bread Co.	9½	9½	9½
Bldg. Prods.	61-63		
Bell Tel.	165	165	165
Burt, F. N.	43-43		
Brazilian	24	23¾	24
Brewers & Dis.	8½	8½	8½
Brewers Corp.	3½	3	3½
B.C. Jower "A"	37¼-38½		
Can. Bud.	9⅝	9⅝	9⅝
Can. Cem.	16	16	16
C. P. R.	16⅞	16⅝	16⅝
Honey Dew	100-120		
Can. Dredge	43¾	43½	43¾
Can. Car and F.	20⅛	19½	19½
Can. Canners	8⅝	8⅝	8⅝
Can. Oil	16½	16¼	16¼
Can. Malt.	37½	37½	37½
Cockshutt	16⅝	16¼	16⅝
Dom. Bridge	56	56	56
Dist. Seagram	25⅛	24¾	24¾
Dom. Stores	11	11	11
Fanny Farmer	22½	22¼	22¼
Ford "A"	27¼	26¾	27
C. G. E.	208-210		
Can. Gypsum	15½	15½	15½
Cons. Gas	206	204	204
Gen. Steel W.	17	16½	17
Ham. Bridge	16¾	16⅜	16⅜
Walk. G. & W.	46⅝	46½	46⅝
Do., Prfd.	19⅝	19⅝	19⅝
Int Nickel	65¼	64⅛	65
Int Util A	20¼	20	20
Int Util B	2⅜	2¼	2¼
Ind Alcohol	6⅝	6½	6½
Imp Oil	21¾	21⅝	21⅝
Imp Tobacco	14¼	14¼	14¼
Con Smelt	78	77	78
Laura S	76	76	76
Loblaw A	23½-24		
Mont L H & P.	35-35½		
McColl?Front	13⅞	13¾	13¾
Massey-Harris	9	8⅝	8⅝
Massey-Harris Pr	59	58¼	58¼
Page Hersey	98	98	98
Pressed Metals	33-33½		
Rogers Majestic	8⅛	8	8⅛
Shawinigan	32	31¾	32
Int Pete	35½	35⅜	35½
Stand Paving	7	6⅞	6⅞
United Steel	9½	9⅛	9⅛
C. Vinegar	19¼	19¼	19¼
Wineries	3¼-3¾		
Walker Brew	2½-2¾		
Weston's Ltd	18	18	18
Steel of Canada	82½	82½	82½

Toronto Mining

Biggar & Crawford

	High	Low	Close
Acme Oil	16½	16	16
Afton	9½	8½	8½
Ajax Oil	518		
Aldermac	157	153	155
Anglo Huron	780	775	780
Arntfield	115	105	114
Ashley	11½	10	10
Bagamac	8	7½	7½
Bankfield	158	153	153
Base Metals	34	29	32
Bidgood	150	145	147
Beattie	174	158	168
Big Missouri	65	61	64
Bobjo	29	27	27
Bralorne	875	870	870
Buffalo Ank	12	12	12
Bunker Hill	23	20	20
Can. Malart	230	215	225
Castle Treth	155	150	150
Cent. Manitoba	23	21	21
Cent. Patricia	520	505	505
Chem. Research	125	122	124
Chromium	125	120	123
Chibougamau	265	248	250
Dalhousie Oil	300	248	250
Dalhousie Oil	300	285	280
Dome Mines	50	49½	49½
Dom. Explorers	9		
Eldorado	242	236	236
Falconbridge	11	10⅝	11
God's Lake	95	90	93
Goldale	46	44	45
Goodfish	16½-17		
Graham Bousquet	33½		
Granada	53	48	49
Greene Stabell	40	39	40
Gunnar	118	115	117
Hard Rock	285	270	270
Hollinger	15¾	15¼	15¼
Howey	68	62	66
Hudson Bay	33¾	33½	33½
J M Cons	55	52	52
Kirk Lake	126	121	123
Kirk Hudson	250	226	243
Kirk Townsite	40	36½	40
Lakeshore	56¾	56½	56¾
Lamaque Con	22	20	20
Lebel Oro	28½	27½	28
Laguna	107	105	107
Little Long L	835	825	835
Macassa	800	785	800
Man & East	15	12¾	15
McIntyre	40¼	40⅛	40¼
McKenzie R L	196	190	196
McMillan	16	15	16
McVittie	30	27	28
McWatters	95	91	92
Mining Corp	410	395	395
Moneta	169	167	167
MacLeod	375	345	360
Nipissing	360	350	360
Noranda	75¾	74½	75
O'Brien	10	980	985
Omega	120	115	118
Pamour	385	380	380
Parkhill	22¼		
Paymaster	110	106	109
Pend-Oreille	345	330	345
Perron	230	226	230
Pickle Crow	915	905	915
Pioneer B.C.	670	660	670
Premier	400	395	400
Read Authier	675	650	675
Red Lake G.S.	170	133	170
Reno	124	123	123
Robb Montbray	10-10½		
St. Anthony	30	29	29
San Antonio	225	220	222
Sherritt Gordon	330	315	320
Siscoe	620	610	620
Stadacona	170	160	162
Sudbury Basin	590	570	570
Sullivan Cons.	209	205	205
Sylvanite	470	465	470
Sladen	240	238	240
Teck Hughes	600	595	595
Towagamac	166	159	165
Ventures	295	292	295
Waite Amulet	370	350	360
Wayside	6½	6¼	6¼
Wright-Harg.	805	800	800
Shawkey	109	100	108

New York Stocks

Biggar & Crawford

	High	Low	Close
Atchison	73½		
Am. Smelting	94½	93¾	93¾
Amer. Tel. & Tel.	183¾		
Am. Rolling Mills	35	34¾	35
Anaconda Copper	56	55¼	56
Balt. & Ohio	23¼	22⅝	23¼
Baldwin Loco.	10⅝		
Bendix Avn.	27⅞	27½	27½
Bethlehem Steel	84⅞	83	84⅝
Briggs	56⅛	55¾	56⅛
Canadian Pacific	17	16¾	17
Chrysler	128⅛	127	128⅛
Columbus Gas	18	17⅝	18
Cons. Gas	47⅝	46¾	47¼
El Bond & Share	26½	26⅛	26⅜
Gen. Electric	64⅝	64	64⅛
Gen. Motors	67⅝	66⅞	67⅛
Goodyear	35⅝	35¼	35⅛
Int Nickel	65⅛	64¼	65
Mont Ward	59⅛	58½	59½
NY Central	43¼	42½	43⅛
North Amer	32	31⅝	38
Pack Motors	11⅝	11⅜	11½
Penn Ry	42½	42	42¼
Radio Corp	11⅞	11⅝	11⅞
Std Brands	15¾	15⅝	15⅝
Std Oil of NJ	71	75⅝	70⅝
Studebaker	17	16¾	16¾
South Pacific	48½	47¾	48½
Timk Roll B	78½	78	78
Union Pacific	130	129	130
United Corp	7⅝	7¾	7⅝
US Steel	99⅞	97	99⅝
Westinghouse	165	163½	165
Yellow Cab	28¼	27⅞	28¼

Grain Quotations

Leeming and Leeming.

WINNIPEG WHEAT.

	May	July	Oct.
High	124½	120¾	110
Low	122¾	119	108¾
Close	124½	120⅝	110

CHICAGO WHEAT.

	May	July	Sept.
High	131½	114⅝	111¼
Low	129¼	113¼	109⅝
Close	131¼	114½	111

DEFER SENTENCE IN ALLEN CASE

(Continued from Page 1.)

several of his friends as he left the courtroom.

Cockerill who was the driver of the car involved in the accident to Wesley Flannery which resulted in the latter's death at Nicholls Hospital a few hours before his sick wife passed away, was similarly congratulated after receiving his discharge.

As special crown prosecutor Mr. Snyder was at a disadvantage in some degree in so much as he did not have the assistance of Crown Attorney V. J. McElderry, K.C., absent on account of sickness.

At the opening of the sittings His Lordship expressed his regrets on hearing of Mr. McElderry's indisposition.

WAKE UP YOUR LIVER BILE—

And You'll Jump Out of Bed in the Morning Rarin' to go

The liver should pour out two pounds of liquid bile into your bowels daily. If this bile is not flowing freely, your food doesn't digest. It just decays in the bowels. Gas bloats up your stomach. You get constipated. Harmful poisons go into the body, and you feel sour, sunk and the world looks punk.

A mere bowel movement doesn't always get at the cause. You need something that works on the liver as well. It takes those good, old Carter's Little Liver Pills to get these two pounds of bile flowing freely and make you feel "up and up". Harmless and gentle, they make the bile flow freely. They do the work of calomel but have no calomel or mercury in them. Ask for Carter's Little Liver Pills by name! Stubbornly refuse anything else. 25c.

Cheese Quotes Produce and Livestock

BUFFALO LIVESTOCK

Hogs, 300; mostly 25 over Monday's average; good and choice 190-220 lbs, $11; trucked in $10.65 to $10.90; packing sows, $9.50 to $9.85; rough weighty sows, $9.

Cattle, 100; cows and bulls unchanged; low cutter and cutter cows, $3.75 to $4.75; medium bulls to $6.25; common lightweights $5 to $5.50.

Calves 75; vealers draggy, weak to lower; good and choice $11.50 to $12.

Sheep, 300; lambs slow around 25 lower; good to choice ewes and wethers, $10.50; medium and mixed grades, $9.25 to $10.

MONTREAL PRODUCE

Butter prices eased slightly on Montreal open markets, while eggs and potatoes held about even.

Graded egg shipments in carlots or less were quoted at 24c a dozen for grade A-large, 22c for A-medium and 20c for A-pullets. Receipts: 2,166 cases.

Butter was quoted at 25c to 25½c per pound for carlots or less of No. 1, while lots to retailers were 27c for solids and 27½c for prints. Receipts: 45 boxes.

Cheese was quoted at 13c to 13¼c for Ontarios, while Quebecs were unquoted. Receipts: Nil.

Potatoes: Prince Edward Island Mountains, 90's, $2.05 to $2.10; N. B. Mountains, 80's, $1.70 to $1.75; Quebec Mountains, 80's, $1.60 to $1.65.

MONTREAL LIVESTOCK

Calves eased a bit yesterday on Montreal Livestock markets, while other sections held unchanged in dull trading.

Receipts: Cattle, 111; calves, 484; sheep, 11; hogs, 1,347.

Good cows sold at $4 to $4.25; medium $3 to $3.75; common, $2.50; canners and cutters, $1.75 to $2.25; weighty bologna bulls, $3.75, and common light bolognas, $3.

Veals sold in mixed lots at $8.50 with four choice veals averaging 154 pounds going at $10.50. Medium to medium good sold at $9, common light, $6; grassers, $4.

Few lambs offered made $7.50, while sheep were $3 to $4.50.

Bacon hogs, fed and watered, made $8.50.

ONTARIO GRAIN.

Approximate prices track shipping point:

Wheat $1.20 to $1.23, oats 51c to 53c, barley 69c to 72c, corn 68c to 72c, rye 90c to 95c, buckwheat 80c to 83c, malting barley 99c to $1.03, milling oats 52c to 53c.

TORONTO CHEESE

TORONTO, Feb. 3 — (C.P.). — Wholesale prices on the Toronto Cheese Market were unchanged today with dealers buying large, colored, paraffined and government grades at 13½ to 14 cents.

Wholesalers offered cheese to retailers at the following prices: New—Large, 14½c; twins, 14¾c; triplets, 15. Old—Large, 19c; twins, 19¼c; triplets, 19¼c. Medium, 18; twins, 18¼c; triplets, 18½c.

TORONTO PRODUCE

TORONTO, Feb. 3 — (C.P.). — Wholesale prices (United Farmers Co-operative Co.) for Toronto delivery to-day were:

Eggs—Grade A-large, dozen, 20c; grade A-medium, 18c; pullets, 16c; grade B, 16c; grade C, 16c. Churning Cream—No. 1 lb., 26c; No. 2 lb., 24c. Butter—No. 1 solids, lb., 26c; No. 2 solids, 25c. Potatoes, bag, f.o.b. at shipping point: Ontario, $1.65; New Brunswick, $1.85; P.E.I., $1.95. Mill feed—Bran, 35; shorts, 36; middlings, 38.

TORONTO POULTRY

TORONTO, Feb. 3 — (C.P.). — Wholesale prices on dressed poultry supplied by the United Farmers Co-operative Co. to-day were: Chickens over 5 lb., milk-fed, 17c; selects, 15c; 4½ to 5 lb, milk-fed, 16c; selects, 14c; under 4½ lb., milk-fed, 15c; selects, 13c. Hens, over 5 lb., 14c; 4½ to 5 lb., 13c; 3¼ to 4½ lb., 10c; 3 to 3½ lb., 9c. Old roosters, 9c. Ducks over 5 lb., 15c; 4 to 5 lb, 14c.

FRUITS AND VEGETABLES

TORONTO, Feb. 3 — (C.P.). — Wholesale prices on fruit and vegetables supplied at Toronto by White and Co. were unchanged today with the following exceptions: California Navel oranges, $4.50 to $6; California lettuce, $4.50 to $5.

MONTREAL POULTRY.

MONTREAL, Feb. 3 — (C.P.) — Poultry prices per lb: Grade "A" milkfed chickens, six pounds up, 23c; "B", 21c. Grade "A" selects, six pounds up, "A", 21c; "B", 19c; "C" 16c. Fowls, 5 lbs. up, "A," 19c; "B", 17c. Grade "A" turkeys, 10 lbs. up, 22 to 24c; under 10 lbs., 21½ to 22½c. (Poultry prices nominal).

HOG PRICES.

TORONTO, Feb. 3 — (C.P.). — Three bacon hog markets reported higher prices to-day. Stratford showed declines of 15 and 20 cents and other points were unchanged.

Gains ranging from 10 to 35 cents were noted at Barrie, London and Chatham.

Live-weights: Barrie, $7.90; Brantford, $8.10; Guelph, $7.85; London, $7.85; Hull, $8; Peterborough, $7.90; Stratford, $7.85; Chatham, $8.25.

Dressed-weights: Barrie, $10.65; Guelph, $10.50; Hull, $11.10; Kitchener, $10.50; London, $10.45; Peterborough, $10.40; Chatham, $11; Stratford, $10.50.

TORONTO LIVESTOCK

TORONTO, Feb. 3 — (C.P.). — Price changes were few on the Toronto Livestock Market to-day. Cattle trade was draggy at Tuesday's lower levels. Calves, sheep and lambs were steady and indications were the unsettled hog division would close near previous levels. Cattle holdover from Tuesday was 1,400 head.

Receipts reported by the Dominion Livestock Branch were: Cattle, 420; calves, 230; hogs, 1,180; sheep and lambs, 110.

Good butcher steers were from $5.50 to $5.60 and top heifers at $5.50. Common butcher cattle traded downward to $4.50. Medium to good weighty steers sold from $5.25 to $6.50. Butcher cows moved between $2.75 and $4 with canners at $1.75. Some bulls were priced at $3.25 to $4. Choice fed calves brought $7 to $7.50, medium grades down to $5.50.

Choice veal calves made a general top of $10 with a few reaching $10.50. Common light vealers were as low as $5.

Previous close on off-truck bacon hogs was $8.25.

There were no good lambs on the market. Common to medium quality ranged from $7 to $9. Some common to medium sheep brought $3 to $4.50.

HITLER'S COLONY DEMANDS ON WAY TO GREAT BRITAIN

(Continued from Page 1.)

minions. France and Japan, on grounds that their annexation was unjust, these sources said.

British Cabinet Meets

LONDON, Feb. 3—(A.P.).—The cabinet met to-day to consider Chancellor Hitler's Saturday address to the Reichstag while one source reported Germany may demand that Britain return the colonies she gained from the Reich at the end of the Great War.

Hitler's speech, it was learned, has been under almost constant study by Foreign Office experts since Saturday.

The government, it was understood, is considering asking explanation of certain points.

The German representation for return of its colonies, it was said, likely would point out such a step would solve the Reich's closely-knit colonial and economic problems.

The blunt meaning of Chancellor Hitler's speech before the Reichstag last Saturday was expected to be conveyed to Foreign Minister Eden to-day by Joachim von Ribbentrop, Hitler's Ambassador to London.

Any discussion of colonies, however, informed quarters declared, could not be carried on with Great Britain alone.

Since holders of former German territories include France, Japan, New Zealand, Australia, South Africa and Belgium, they pointed out all would have to be consulted on the framework of any settlement of German demands for return of her colonies.

How to Make a Splendid Cough Remedy at Home

A Big Saving, and It's So Easy! No Cooking!

Cough medicines usually contain a large quantity of sugar syrup—a good ingredient, but one which you can easily make at home. Take 2 cups of granulated sugar and 1 cup of water, and stir a few moments until dissolved. No cooking! No trouble at all.

Then get from your druggist 2½ ounces of Pinex, pour it into a 16 oz. bottle, and add your syrup. This gives you 16 ounces of really splendid medicine for bad winter coughs. It makes a real saving for you, because it gives you four times as much cough remedy for your money. It lasts a long time, never spoils, and children love it.

This is a very effective, dependable, quick-acting cough remedy for the whole family. Quickly, you feel its penetrating effect in the air passages. It loosens the phlegm, soothes the irritated membranes and makes breathing easy. You'll be more than delighted with its quick effect in clearing up bad coughs.

Pinex is a compound containing Norway Pine, in concentrated form, a well known and reliable soothing agent for winter coughs. Money refunded if it doesn't please you in every way.

As A Fiddler Joe Louis Is Out

Joe Louis may be a good fighter, but he's not so hot as a fiddler. And in his recent bout with Bob Pastor he was unable to catch the elusive Bob in order to set him up for a perfect hay-maker. Mr. Louis is shown here demonstrating his virtuoso attainments on the violin to the seeming disgust of Miss Adelaide Bier. We wonder if it is that bad.

SCHOOL BOARD WILL REQUIRE EXTRA $18,900

(Continued from page 1.)

the explanatory remarks of Treasurer G. H. Thompson. They were as follows:

PUBLIC SCHOOLS

Expenditure

Salaries, Teachers and Officers	$ 136,362.00
Salaries, Janitors and Supervisor of Repairs	10,630.00
Fuel Account	5,250.00
Printing and Stationery	1,200.00
Repairs and Furniture	10,940.00
Insurance	835.00
Expense Account	4,363.00
Total	169,600.00

Revenue

Balance brought forward	$ 2,732.64
Government Grants	8,600.00
Fees from Non-resident Pupils	1,367.36
Amount required from City Treasurer	156,900.00
Total	169,600.00

COLLEGIATE

Expenditure

Salaries, Teachers and Officers (Academic)	$ 46,760.00
Salaries, Vocational Day Classes	51,130.00
Salaries, Vocational Night Classes	4,932.00
Salaries, Janitors	4,400.00
Fuel Account	3,035.00
General Expenses (Including Equipment and Supplies for Vocational School	7,723.00
Printing and Stationery	1,400.00
Repairs and Furniture	3,000.00
Insurance	1,230.00
Total	123,550.00

Revenue

Balance Brought Forward	$ 1,342.48
Fees from Non-resident Pupils	19,034.85
Government Grants	13,522.67
Rent for Auditorium	200.00
Amount required from City Treasurer	89,450.00
Total	123,550.00

RECAPITULATION

For Public Schools	$ 156,900.00
For Collegiate and Vocational School	89,450.00
Total	246,350.00

Before the estimates were passed, the Board approved a recommendation by the Advisory Vocational committee that $2,700 be allotted for the purchase of supplies, new equipment and replacement of equipment. A recommendation that the salaries of instructors employed in night classes be raised from $3 a night to $4 was adopted, the salary raise being effective from January 1, 1937.

The Board approved the placing of Miss A. Beatrice Sawyer, night school secretary, on the regular staff at an annual salary of $600 dating from January. Miss Sawyer has been employed by the week in her position for some time past.

The annual grant to Collegiate for new additions to the library, for scientific equipment and art department materials was made. Of $800, $400 was designated for library use, $350 for screen equipment and $50 for the art department.

The Board voted $75 for the purpose of buying football equipment for P.C.V.S. teams.

Hog Quotations In Peterborough

WEDNESDAY, FEBRUARY 3

Canada Packers quote:

Hogs—Live, $7.90; dressed weight, $10.40.

Sows, 3c off bacon prices.

Cream—No. 1 (on truck), 26c; No 1, delivered, 27c.

Special, 2c per pound premium.

Butter.—Prints, No. 1, 28c; No. 2 27½c. Solids, No. 1, 26½c; No. 2 26c.

Dealers quote:

Fall wheat, $1.20; oats, 45-55c; malting barley 80-95c; feed barley 75c; rye, 90c; buckwheat, 80c.

HIBERNIANS BEAT ALLOA

GLASGOW—Although playing at home Alloa, Second Division club was defeated 5-2 by Hibernians of the major league in a first round Scottish football cup match yesterday. The cup-tie, scheduled for Saturday, was postponed until yesterday, the Alloa ground being unfit for play.

PRESIDENT ORDERS GOODS ADMITTED

(Continued from Page 1.)

ed the Consul at 9.15 on Monday morning and explained the situation as the committee in Peterborough saw it.

The Consul was sympathetic; he would do anything he could, but there was nothing in the regulations which made provision for donations crossing the border without being subjected to inspection and appraisal for customs duties. So there the matter seemed to come to a dead end.

Which was not so good.

Looked as though the car from Peterborough would receive the same official treatment at the border. It would be held up and inspected and duty would have to be paid by the recipients.

Ask the President.

The next suggestion reached out into the field of international negotiations. The Peterborough suggestion was that the United States Consul in Toronto being ready to do all he could, should appeal directly to President Roosevelt at Washington. The situation should be placed before him to find if he were willing to make it possible for Canadian donations being sent to flood sufferers to go right through and be relieved of the need for paying customs levies. The U.S. Consul agreed to the suggestion, and said he would forward a despatch at once to President Roosevelt at Washington.

By Monday evening there was official word from Washington to the effect that President Roosevelt had issued a proclamation providing for the free entry of certain kinds of donations intended for flood sufferers, and it was also announced that all ports of entry were being notified by telegraph to that effect. That action was taken within eight hours of the telephone communication from Peterborough to the United States Consul in Toronto.

On Tuesday the following telegram of confirmation was received in Peterborough:

Toronto, Feb. 2.

P J. Giffen,
Examiner, Peterborough.

Department of State advises that yesterday afternoon the President issued a proclamation providing for the free entry of certain kinds of donations intended for flood sufferers. Collectors of customs at the Canadian border being advised by telegraph to-day.

Woods, American Consul.

Members of the Kiwanis Club and all those who made possible the filling and loading of the car are delighted with the outcome of the negotiations.

School Report

S.S. No. 9, PERCY

(January).

Sr. IV. — Vincent Gibson 68.3, James Smith 62, Harold Richardson 59.2.

Jr. IV.—Lillian Smith 62, Luella Richardson 55.

Sr. III. — Marguerite Lamey 72. Ethel Harnden 44.

Jr. III. — Bill West 86, Donna Beamish 69.

Sr. II.—Marguerite Kelleher 73, Jack Lamey 72, Mary Smith 68, Helen Lamey 56, Elmer Taylor 53.

Sr. I.—Isabelle Beamish 90, Dan Smith 67, Helen Richardson 66, Paul Smith 63.

Pr.—Howard Richardson.

Kathleen Crosson, teacher.

S.S. No. 4, BELMONT.

(January)

V.—Keith Hart 69*.

Sr. IV.—Birdie Menzies 76, Donald Menzies 65*, Winston Petherick**.

Jr. IV.—Lois Hart 55*, Earl Bullock 51.

Sr. III.—Donald Newton 66, Ronald Newton 49, Leland Petherick**.

Jr. III.—Victor Newton 64, Ora Petherick 61, Burrel Keating 45*, Lila Davidson**, Gaynel Petherick**, Wilma Davidson**, Gerald Toms**.

II.—Donald Pollock 79, Bernice Menzies 70, Gerald Newton 60.

I.—George Laur 81, Garnet Keating 55, Dorothy Davidson**.

Sr. Pr.—Paul Cook.

Jr. Pr.—Grenville Menzies, Bobby Hart, Jimmie Davidson*, Ferne Toms**.

*Absent for one or more tests.

**Absent for all tests.

The following had perfect attendance and punctuality for the month: Donald Victor and Gerald Newton.

Verna M. Buchanan, Teacher.

J. Frederick, 100, and Mrs. Frederick, 93, of Melbourne, Australia celebrated their seventieth wedding anniversary.

LAKEFIELD

MISS GRACE YOUNG NAMED SECRETARY

Appointed Secretary-Treasurer Of The Lakefield Public School Board

(Examiner Correspondence.)

LAKEFIELD, Feb. 3.—The regular meeting of the Lakefield Public School Board was held in the Council Chamber on Monday evening. Chairman F. L. Erskine and Trustees E. W. Bailey, E. J. Millage, N. A. Moore and E. H. Northew were present.

Trustees Moore and Millage moved that Miss Grace Yonge be re-appointed secretary-treasurer of the Public School Board at a salary of $100 per annum. The motion was carried.

Trustees Millage and Moore moved that the secretary pay no accounts unless they are passed at a regular meeting of the Board. — Carried.

The following correspondence was received on motion of Trustees Bailey and Northey:

T. W. Chaplin re report boiler inspection, and Insurance Co. re report on boiler.

G. H. Wood & Co., re chemist supplies.

L. W. Copp re improvement of accommodations.

Ontario School Trustees' and Ratepayers' Association, re membership fee and subscription.

The report of the Finance committee recommended payment of the following accounts:

Louis Sabatino, electrical work, $13.70; T. C. Yonge, toilet soap, $1.25; E. J. Millage, kaustine, etc., $12.25. Total, $27.20.

On motion of Trustees Northey and Bailey, the report of the Finance committee was received and adopted.

Card Party Is Held By Lakefield Lodges

(Examiner Correspondence.)

LAKEFIELD, Feb. 3.—The second of a series of card parties under the joint auspices of the Lakefield L.O.L. and L.O.B.A. was held in the Orange Lodge Room on Friday evening, Jan. 29. Ten tables of euchre were played, prizes being won by the following persons: Ladies' first prize, Mrs. Percy McFadden; ladies' second prize, Mrs. Roy Bullock; gentleman's first prize, Mr. S. J. Charlton; gentlemen's second prize, Mr. R. G. Charlton; consolation prize, Mr. Hadium, of Peterborough.

At the close of the evening delicious refreshments were served and a social hour spent.

YOUNG'S POINT

Mr. and Mrs. Frank Freeburn attended the shower given in honor of Mr. and Mrs. Arthur Cummings at the home of Mr. S. Blewett, in Smith on Friday evening.

Mr. Wm. Morrison of Lakefield was in the village on business on Friday.

Rev. E. C. and Mrs. Moore also Mr. and Mrs. Andrew Wilson were dinner guests of Mr. and Mrs. Clayton Fitzgerald of Selwyn on Thursday evening.

Owing to the slippery conditions of the roads Mr. Robt. Dever, also, Mr. Frank Walsh had bad falls on the ice. Mr. Walsh is still unable to be up.

The W. A. of St. Aidan's Church met at the home of Mrs. Wm. Scollard on Thursday afternoon with six members in attendance. It was decided at the meeting that a card party and dance together with a fish and chip supper would be held in Young's Hall on Monday evening, February the 8th. Five prizes will be given for cards.

Mr. Robt. Mace who has been confined to Peterborough hospital through illness for some time, has returned to his home in the village greatly benefited by the treatment while in the hospital.

Mr. and Mrs. Percy Stenner and son, Douglas, of Peterborough spent the week-end with Mr. and Mrs. Andrew Wilson.

Mr. and Mrs. Leonard Wilson visited with relatives in Lindsay and Omemee over the week-end.

Mr. and Mrs. Don Forrester and Mr. and Mrs. Jack Herrity all of Toronto were the guests of Mr. and Mrs. Andrew Wilson on Sunday.

STRIKERS GIVE

(Continued from Page 1.)

the same area, where violence occurred Monday.

There are no troops around Fisher Plant No. 2, the second plant which must be evacuated under terms of the court order.

Judge Gadola's injunction provides for a $15,000,000 penalty against the defendants for violation of the order.

Strike Parley Fails.

DETROIT, Feb. 3 (A.P.). — The General Motors' strike conference broke up shortly before 11.30 a.m. to-day and Governor Frank Murphy announced there would be another later in the day.

Murphy told newsmen:

"There has been a very interesting conference and another will be held here late to-day. There is no further comment."

The Governor, William S. Knudsen, executive vice-president of the General Motors, and John L. Lewis, chairman of the Committee for Industrial Organization, and others left the conference room.

STARVING WITH $40,000

Widow Calls Police Who Find Fortune In 3-Room Shack.

SPOKANE, Wash., Feb. 3 (AP).—Squalor, starving chickens and cats and more than $40,000 in cash surrounded Mrs. Anna Miller, aged recluse, when police searched her 3-room shack here yesterday.

In dresser drawers the officers found a wad of $1,000 bills. A flour sack was stuffed full of bills of smaller denominations. They found cans of coins—$500 worth. Ill from lack of food and from cold, Mrs. Miller had called the police because she feared burglars were "trying to get into the house."

YAWNING ACCIDENT

SPRINGHILL, N.S. — (C.P.). — Mrs. Fred Scheurman was returning to Springhill from Amherst, N.S. when she yawned—and dislocated her jaw. She had to return to Amherst for treatment.

TATTOOING HOGS

Swine Breeders' Head Suggests Plan Be Used Exclusively

TORONTO, Feb. 3 — (C.P.). — As Canadian Swine Breeders' Association went into convention to-day, R. A. Templer, Burford, Ont., who is slated for the presidency, planned to bring before his executive a recommendation that tattooing be used exclusively to identify white and red pigs. Black pigs which do not take the tattoo distinctively will be excepted.

FRASERVILLE

BIRTHDAY PARTY ENJOYABLE EVENT

Willie Lackey Of Fraserville Is Honored By His Friends

(Examiner Correspondence.)

FRASERVILLE, Feb. 3.—Mr. and Mrs. Hamilton Lackey entertained a number of their neighbors and the members of the Fraserville Y.P.S. at their home on Monday evening February 1 in honor of their son Willie on his 21st birthday.

The evening was pleasantly spent in games, contests and crokinole.

The guest of honor was the recipient of a number of gifts among them was a leather bill-fold from the Y.P.S. Mrs. Lackey served a dainty lunch at the close.

Among those present were Reeve and Mrs. W. A. Wood, Mr. and Mrs. Rowland, Mr. and Mrs. R. Finlay, Mrs. Godwin, Mr. and Mrs. Leigh Hewitt, Misses Mary Atchison, Mildred Moncrief, Pearl Carl, Alita Moore, Mable Henry, Muriel Clarke, Audrey Hennessey, Mary Lawrence, Florence Godwin, Messers. Ray Bothwell, Harvey Johnson of Springville, Ernest Moore, Gordon Lawrence, Kenneth Pennington, Bill Ryley, Jack Darling, Haig Bothwell, David Godwin, David Cook and Clifford Wood.

Personals

Mrs. John Moore is spending a few days with her brother, Mr. E. Carveth, of Millbrook.

Miss Mary Lackey, Reg. N., is nursing on a case in Peterborough.

Cairo School re-opened on Monday.

Miss Bernice Moore is the guest of Mr. and Mrs. Langton Carveth of Cavan.

Miss Muriel Atchison of South Monaghan is the guest of her cousin, Miss Mary Atchison for a few days.

Mr. and Mrs. Sid Todd, Mr. and Mrs. S. Hogg, Mrs. Richard Moncrief, Miss Mildred Moncrief, Mrs. Kenneth Moncrief, Messrs. Fred and Bruce Elliott and Walter and Percy Moncrief were among those from here who attended the funeral of the late Mrs. W. White of Ida.

BONARLAW

Mr. John McLaren moved his household effects to Lonsdale on Monday of this week and the family will reside there in the near future. Mr. McLaren is the C.P.R. section foreman at that point.

Mr. John Webb, sr., slipped on the ice near his home on Tuesday of last week and fractured several ribs. His condition is improving.

Mr. and Mrs. Jesse Barlow celebrated the fifty-first anniversary of their wedding quietly at home on Wednesday of last week with a number of their children and grandchildren coming in for a part of the day.

A successful euchre was held on Wednesday evening last under the auspices of St. Mark's Men's Club in the Sunday School rooms. Mrs. J. Prince won the ladies prize and Mr. M. R. Neal carried off the gentleman's prize. The door prize went to Mr. W. E. Neal. A tasty lunch was served.

On Sunday morning next St. Mark's church will commemorate the third anniversary of the opening of the new church. Service at 11 a.m. and celebration of Holy Communion. A birthday party will be held in the Sunday School rooms the following evening, February 8th.

BAILIEBORO

Mrs. B. Perrin and Mrs. C. Byers were surprised on Thursday afternoon when a number of the ladies of the village visited them during the afternoon and took their lunch along with them. The afternoon was pleasantly spent in social intercourse followed by a dainty luncheon. In the evening the ladies spent their time playing cards. Those present were, Mrs. T. A. Skitch, Mrs. R. Thompson, Mrs. J. Lang, Mrs. James Johnston, Mrs. B. Dawson, Mrs. B. Perrin, Mrs. C. Byers and Mrs. M. Perrin.

Mr. Carl Lang has returned from Oshawa where he has been spending the past two weeks visiting friends.

Mr. John Greer has purchased a new transport which will be used in his business for transporting live stock to Toronto and Peterborough.

Mr. J. W. White is visiting friends in Peterborough.

Mr. J. S. Perrin is the guest of his daughter, Mrs. C. Brackenridge of Millbrook.

A number from the village attended the funeral of the late Mr. James Bullock of Garden Hill on Sunday. The late Mr. Bullock was a former resident of this district and is well-known in this district as a contractor and operator of a threshing outfit.

The young people of the United Church are putting on their play, entitled "Mammy's Lil Wild Rose," in the Anglican Church basement on Tuesday, February 9th.

Mr. S. Johnston spent the week-end with friends in Peterborough.

Among those from the village who attended the hockey game between Gore's Landing and Bewdley on Saturday evening at Bewdley were Mr. and Mrs. M. Perrin, Miss F. Watt, Messrs. B. Perrin, H. Lang, N. Fry, T. Jewison, H. Jewison, A. Watt and H. Seens.

LASSWADE

ARTHUR McCOLL BREAKS TWO TOES

Log Rolls On Lasswade Man—Harry Carl Fractures Shoulder Blade

(Examiner Correspondence.)

LASSWOOD, Feb. 3.—Arthur McColl had the misfortune to break two toes of his foot, when a log rolled from the sleigh he was unloading on Friday. The accident will incapacitate him for some time.

Harry Carl met with a severe accident while working in the woods on Wednesday, felling trees. A tree in falling struck him on the shoulder with the result that his arm was broken above the elbow, and his shoulder blade fractured. He was taken to Madoc for surgical treatment.

A Close Call

A party of five people from Toronto had an alarming experience on Sunday afternoon, when their car was unable to climb the steep Wolf Hill, near Apsley, and backed down and over the embankment finally coming to rest in a clump of trees 20 feet from the roadway. Fortunately they all escaped injury.

CAVAN

Mr. Richard Matchett and son have sold their fine herd sire to Mr. Walker, a citizen of the U. S. A. for shipment to the state of Vermont. Former owners of this noted herd sire were Robert Miller Stouffville, Robert Curry, Florence, and J. Bent, Omemee.

Mr. Richard Matchett was a business visitor to Campbellford on Thursday.

Mrs. James Douglas visited friends in Blackstock at the week-end.

Mrs. Robert Swain, Valentia, recently spent a few days visiting friends in Cavan.

Mr. and Mrs. Bert Perrin and Mr. Meredith Perrin, Bailieboro, visited Mr. and Mrs. J. W. Perrin on Sunday.

Mr. H. Syer, South Monaghan, visited friends in Cavan on Monday.

Mrs. Oakley Carley spent the week-end at her home in Blackstock.

CENTRETON

Born—To Mr. and Mrs. R. McKenzie on Wednesday, January 27, a daughter.

Miss Marie Millar and Rev. W. H. Bromwich spent the dinner hour on Thursday with Mr. and Mrs. W. Fraser.

Miss Roberta Webb spent Thursday with Mr. and Mrs. H. McAuley.

Mr. Jas. Haines spent Tuesday in Toronto.

Mrs. Geo. Naish is spending a few days caring for Mrs. R. McKenzie, who is ill.

Mrs. F. Etcher called on Mrs. A. Rout and family on Saturday afternoon.

Mrs. S. Coffey spent Saturday afternoon with her sister, Mrs. Wm. Mellis, Cobourg.

Mr. and Mrs. Ross Curtis and family spent Sunday tea hour and evening with Mr. and Mrs. M. MacGregor and family.

The cottage meeting will be held at the home of Mr. and Mrs. R. Webb on Thursday night.

TRENT RIVER

Mr. and Mrs. W. W. Redden attended the funeral of the latter's cousin, Mrs. Arthur McDonald of Healey Falls, Tuesday afternoon.

Mr. and Mrs. Sam Adams of West Seymour were Sunday visitors with Mr. John Lawson and sister Mrs. John Free.

Mr. and Mrs. Rufus Redden and son Joel spent Sunday at Peterborough and Selwyn.

Mr. and Mrs. George Johnston were Sunday visitors with Mr. and Mrs. W. A. Davidson.

Mrs. Thos. K. Thompson returned last week from Norwood after spending a few days with her niece Miss Lyla Engisch.

Mrs. George Russell of Havelock is a visitor with Mr. and Mrs. Geo. Brooks.

News of the death of Mr. Claud Hawley at his home in Toronto, Monday night was received here with regret. Mr. and Mrs. Hawley and their daughter Patricia spent their annual vacation at their summer home at this resort.

FOR SPEEDY RELIEF USE PENETRO

To break up a chest cold—it penetrates, relieves congestion

LEAVE YOUR HEATING PROBLEMS IN 1936

With a New Year started adopt the most modern fuel for home heating—D&H Cone-Cleaned ANTHRACITE. You'll be amazed at the abundant heat ... small quantity of ash . . . ease of control.

Kelly's
PETERBOROUGH FUEL & TRANSFER CO., LTD.
'Phone 270

HAVELOCK W.I HEAR REPORT ON RELIEF

Young People's League Meets —Knox Women's Auxiliary Holds Skating Party

(Examiner Correspondence.)

HAVELOCK, Feb. 3.—The February meeting of the Havelock Branch Women's Institute was held on Monday afternoon in the basement of the Town Hall. There was a very good attendance, with the president, Mrs. John Armstrong, in the chair.

The roll-call was responded to by many "helpful hints." During the general business a splendid report was received from Mrs. A. Anderson, relief convenor, the report being read by Mrs. C. Taylor.

A very interesting program was presented, including: Duet, entitled "Sweet and Low," by the Misses Barbara Fennell and Winnifred Chiles; a paper on "Home Economics," by Miss Edith Roberts; a paper on "Canadianization," by Mrs. A. S. Thompson; and a talk on "Peace Education," by Miss M. Seeney.

In her paper on "Canadianization," Mrs. Thompson described the Dominion's flag and what it stood for, the different types of nationalities in Canada, and stressed the fact that we should assist the new Canadians in becoming adjusted to Canadian life.

Refreshments were served at the conclusion of the meeting by the group in charge.

The Young People's League of the United Church held their regular meeting on Monday evening, with over sixty in attendance. The program was conducted by Miss Helen Buchanan, leader of the Christian fellowship group.

The meeting opened with a hymn, after which Mr. Herb Hoard led in prayer and Miss Edna Haig read the Bible lesson. Included on the program were: a reading by Mrs. James Young; topic by Mrs. Gordon Denike; Hawaiian guitar duet, Aileen Isles and Lois Kennedy; vocal solo entitled "In the Chapel in the Moonlight," by Allan McMullen.

The Young Women's Auxiliary of Knox Presbyterian Church sponsored the first skating party of the season Monday evening at the Havelock rink. Over seventy-five young people participated in the party, which was followed by a hot supper served in the church basement. The receipts amounted to fifteen dollars.

GARIBALDI COHORT DIES.

FLORENCE, Italy, Feb. 3.—(CP)—Count Mario Gigliucci, who fought at the age of 16 in Garibaldi's last campaign for the unification of Italy, is dead here at the age of 89.

His mother, the well-known singer Clara Novello, was English. His mother's father was prominent in musical circles and such distinguished persons as Charles and Mary Lamb, Keats, Shelley and Hazlitt often visited his house.

U.F.O. Dance To Aid Flood Relief Fund

The Peterborough U.F.O. Club has decided to give the total proceeds of their dance this (Wednesday) evening to the Flood Relief Fund.

The dance, which will be one of the popular affairs arranged by the local branch of the United Farmers' Association, will be held in the hall of the Canadian Legion, with Red Moncrief's orchestra playing.

This is a generous gesture on the part of the U.F.O. Club and its president, E. A. Tully, and the members of the executive. They hope that all their friends will attend the dance and thus swell what promises to be a very worthwhile donation.

HOME LOAN PLAN IS ADVANCED STEP

(Continued from Page 1.)

scheme was a real national community effort initiated on the recommendation of the National Employment Commission. There was no party politics in it, the Minister said, and the plan was equally popular in rural and urban centres.

Mr. Woodsworth declared the scheme only touched the fringe of the unemployment problem, and if it was all the commission had to offer after nearly a year in office the problem should be put back on the shoulders of the Minister of Labor.

D. A. McNiven (Lib., Regina), favored putting a fair-wage condition in contracts under which loans were granted. Labor Minister Rogers said that unless an elaborate inspection system were established it would be impossible to enforce such a clause when the loans were so numerous. Already more than 3,000 loans had been made in two months of operation and the average loan was less than $400, he said.

COUNTRY DOCTOR IS FOUND SLAIN

(Continued from page 1.)

disclose details of the young farmer's statement. Further information would be disclosed later, he said.

Kenyon was arrested Tuesday morning, Connelly said, on a farm near Grimmett, by state troopers acting on a "tip" from a source held secret.

Connelly also revealed a second ransom note had been received yesterday after Kenyon was in custody. Connelly said it could have been mailed by Kenyon before his arrest.

The federal agent said a futile attempt had been made Friday to contact the kidnapper. Connelly said an unnamed contact-man had driven southeast of Willow Springs, looking for a white flag which the ransom note said would be stuck in the roadside. The would-be negotiator failed to find the flag, giving rise to the first grave fears for Dr. Davis' life.

CHOIR OF FENELLA PRESENTS CANTATA

Concert Is Given In Roseneath —Rev. Stokes Is Named Rector

(Examiner Correspondence.)

ROSENEATH, Feb. 3.—The choir of Fenella United church presented their cantata, "The Lost Star," at Roseneath Friday evening. While the attendance was rather small, those present enjoyed the fine performance, and admired the costumes, which were particularly effective. Rev. and Mrs. Scott entertained the cast afterward at the parsonage at Roseneath.

The Women's Association and the Women's Missionary Society united in a joint quilting at the town hall Tuesday afternoon. There was a large attendance of ladies present, and they succeeded in completing three quilts by evening.

The regular meeting of the Y.P.S. was held in the church on Monday evening. The meeting was in charge of Miss Ruby Blodgett, convenor of the Christian Fellowship Group. She also presented the topic of the evening, "The Christian Family at Worship."

Named Rector.

Rev. Stokes, former assistant curate of St. Anne's Anglican church, Toronto, has been appointed rector of St. James' Anglican church, Roseneath, and St. George's Anglican church, Hastings.

Miss Blanche Baker of Norwood, who has been convalescing from a long illness, spent last week with her cousin, Mrs Ednel Blodgett.

Mrs. Ella Brown is visiting her relatives, Mr. and Mrs. S. Ash in Toronto.

Miss Florence Macklin and Mr. Melville Macklin visited relatives in Port Hope and vicinity during the past week.

Mrs. E Sandercock is making an extended visit with relatives in Toronto.

Mr. and Mrs. Ednel Blodgett and son Maurice spent Sunday with Mrs. Blodgett's parents, Mr. and Mrs. Richard Baker, of Norwood. Maurice is remaining in Norwood with his grandparents.

Mr. and Mrs. H. Macklin were guests on Sunday of Mr. and Mrs. J. George, Cobourg.

JAIL OVERCROWDED

TORONTO, Feb. 3 — (C.P.). — Toronto jail was so crowded last night 14 prisoners had to sleep in corridors. Total jail population was 258. To-day 34 men were moved to the municipal farm at Langstaffe, north of the city ,to eliminate the overcrowding.

Not For Sale

When Conny Smythe, manager of Toronto Maple Leafs, starts offering Lester Patrick, of New York Rangers, large sums of money for one of his sons it just don't seem to work. Lester refused to sell his son, Lyn, to the Leafs for $20,000. Lester expects to see his other son, Murray, playing along side of Lyn before long. Lyn is pictured here.

CAMPBELLFORD

CHURCH MEETING REVEALS PROGRESS

Annual Meeting Of St. John's Church Discloses All Departments Had Good Year

(Examiner Correspondence.)

CAMPBELLFORD, Feb. 3.— The annual meeting of St. John's United Church disclosed that all departments had a successful year. The Rev. Harold B. Neale occupied the chair and on motion of C. W. Palliser he was complimented on his work in the church. S. A. Maguire was re-appointed secretary and Mr. D. J. Mills will again be treasurer.

The six stewards who were elected were as follows: Messrs. Geo. Lucy, Hilliard Jones, A. J. Armour, E. H. Greieg, T. E. Hall and Walter Henson. The following were also elected to the Board of Elders for the year 1937: W. H. Ashton, W. J. Armstrong, Geo. W. Anderson, A. D. Bennett, A. J. Bonney, S. S. Chappel, E. A Bell, H. M. Donald, J. A. Frederick, A. S. Free, J. H. Hoover, A. E. Southworth, G. A. Ironside, A. H. McKelvie, D. B. Nelson, Wm. Runnells, T. H. Rowe, N. H. Thompson, Wm. Ranney.

W.M.S. Meeting.

The monthly meeting of the Women's Missionary Society of St. John's United Chudch was held on Tuesday afternoon in the ladies' parlour of the church. Mrs. W. H. Ashton, 1st Vice-Pres. took the chair in the absence of the President, Mrs. E. C. Roberts. There were about thirty members present and after the regular order of business the study book was read by Mrs. Wragg and Mrs. Bonney. Mrs. D. J. Mills had charge of this portion of the program.

Y. P. U. Meeting.

The programme of the St. John's Young People's Union which met on Monday evening, was in charge of Jack Carr, Citizenship Convenor. Being boys' week, Mr. Carr formulated his programme with this in mind and called on the boys in the Explorer group who contributed the programme.

Parish Guild.

At the regular weekly meeting of the Parish Guild held in the Parish Hall on Monday evening it was announced that enough money had been raised by the Guild during the past two months to pay for the installation of the new furnace in the hall. The president, Mrs. R. Belshaw, conducted the meeting, which was opened with prayer by the Rev. T. H. Floyd, after which the president reported that $18.00 had been raised on the patches for the smock which the Guild had made. Mrs. M. Reid received a cup and saucer which was the prize donated by Mrs. W. D. Wood for the best patch on the smock. At the conclusion of the meeting the ladies invited the members of the A.Y.P.A. to spend a social hour with them.

SENATE DEBATES

(Continued from Page 1.)

lamation on recommendation of the board.

Heavy Penalties Provided

Aircraft section of the bill gives the minister similar authority to the water-carriage section, with the addition of authority over international as well as domestic traffic. The bill provides heavy penalties for infraction of air regulations and permits customs authorities to hold aircraft in international traffic pending investigation of complains under the regulations.

Regarding highway traffic ,the bill says the minister may license "public or private commercial vehicles to transport goods or passengers in interprovincial or foreign trade or upon a Dominion highway." It adds he may prescribe the routes such traffic must follow and that he will issue licenses only on recommendation of the board.

Further, it says, the board will be empowered to prescribe standards of design and operating efficiency for busses and trucks and will be authorized to regulate working hours and duties of employees, determine their qualifications and decide on the types of license plates vehicles in commercial highway traffic must carry.

The board, another section of the bill says, will have power to investigate harbor tolls at the minister's request and determine if they are reasonable.

NICER VALENTINES

Few Insulting Decorations Found In 1937 List.

NEW YORK, Feb. 3.—(AP)—Lace paper is as popular as ever on the 1937 Valentines on display in Manhattan—the world's greatest Valentine mart—but fat cupids, old maids and insults are hard to find.

"Comic Valentines are still good, but they are no longer designed to wound feelings," said an executive of a large Valentine publishing house today.

Scottie dogs seem to have replaced cupids and spinsters as valentine decoration.

MAJORITY VOTE ADVISES STARTING

(Continued from Page 1.)

visory bodies and speculation had already been aroused tonight about what would happen if the men adhered to their attitude against the gross revenue factor. Members of the board offered no comment on the possibility of rejection by the employees, but it was believed a refusal to accept the majority finding would lead to further direct negotions between the disputants.

The method by which the majority members sugested the reductions from the 10 per cent might be increased was also a controversial issue.

The formula recommended by Judge MacLean and Mr. Evans was developed from consideration of the $150,000,000 deficiency of railway earnings in 1936 as compared with the basic years when combined earnings of the Canadian Pacific and Canadian National Railways averaged about $442,000,000. Last year they were $292,000,000. For each one-twentieth of $150,000,000 revenues increased, they proposed one-twentieth of the 10 per cent cut be restored.

Check At Each Quarter.

Calculations were to be made at the end of each quarter of 1937, and for every $7,500,000 improvement in revenues in the 12 months preceding that date a corresponding one-half per cent. of the cut would be considered to have accrued to the employees. These conditional increases were to come into effect one month after the end of the quarter.

They were not to be additional to the fixed reductions in the pay cut, however, but operative in place of the fixed reductions if they were greater.

Not only was the scheme challenged by Mr. Bancroft as being directly based on gross earnings, but he predicted it would be of little or no effect in 1937, having regard to the railways' own estimate of an increase of eight or 10 per cent. this year in operations.

Mr. Bancroft expressed regret so much of the evidence dealt with 1935 and 1936. There were definite signs of improvement, he said, and 1937 conditions should be applied to consideration of 1937 wages.

Another point at which the reports are at variance is regarding cost of living and buying power of money. Taking the Dominion Bureau of Statistics cost of living index, Judge MacLean and Mr. Evans found $90 of railway wages in 1936 bought 10.4 per cent. more goods than $100 bought in 1926.

Mr. Bancroft refused to accept this proposition, maintaining the index was developed from "outmoded" studies.

HOLD TEMPERANCE RALLY

Dry Forces Been Successful In Seventy Per Cent. In Election Contests.

(Examiner Correspondence.)

CAMPBELLFORD, Feb. 3 — A smaller if not less enthusiastic audience attended the temperance meeting in the High School auditorium here Tuesday night, when two leaders from Toronto addressed the gathering. A. D. Bennett presided and introduced the speaker, Hugh Dobson. Following Mr. Dobson's address, F. Lewis said that out of 75 contests since the new Act, the temperance people had won over 70 per cent. of them.

China has established a foodstuffs distribution and transportation bureau in Shanghai to place foodstuffs under national control to prevent local shortages and speculation in prices.

ZERO HOUR ARRIVES CREST OF FLOOD IS BELIEVED PAST

(Continued from page 1.)

rounded by water, but the situation had brightened considerably since flood waters broke through two sections of the Slought Landing Neck near Bessie, Tenn.

Cold added to the hardship of thousands of refugees in Arkansas, and they huddled around stoves in hilltop camps. The Red Cross said 200,000 lowlanders in the Mississippi Valley had been driven from their homes.

Arkansas' Governor, Carl E. Bailey, gave the Red Cross complete charge of relief activities in the state, where he said it would be necessary, for a time, to feed, clothe and shelter 50,000 citizens.

The Red Cross relief fund neared the $11,500,000 mark and the Senate pushed plans to send the $790,000,000 Relief Appropriation Bill to President Roosevelt before Works Progress Administration funds, now being used, are exhausted.

"BANG-UP" Values

THAT SET A NEW LOW RECORD ON HIGH QUALITY CURTAINS and FLOOR COVERINGS

59c Frilled Curtains

With Colored Edges

Sale Price 47c

Here's value in serviceable voile curtains for bedrooms, kitchens and pantries. Crisp, fresh-looking and finished with colored edge on ruffles. Standard size, 2¼ yards long. EXTRA SPECIAL!

WINDOW SHADES

Standard Size "Seconds" OIL Finished

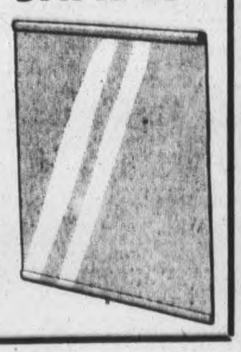

Sale Price 79c

The defects really are negligible. Splendid quality oil finished cloth mounted on string roller. Choice of plain White, Cream or Green. 37 inches wide, 72 inches long. EXTRA SPECIAL!

Don't Miss Out On This Clearance! REG. TO 1.29

TUSCAN and FRILLED CURTAINS

Odd and incomplete lines from our regular stock are included in this remarkable curtain offering. Bordered tuscans in various close and open weave nets—white or cream voiles with colored edge on frills. If you're thrifty you'll SAVE on new curtains tomorrow. Standard widths and length. SALE PRICE, set 79c

COCO MATS and MATTING

Useful mats in two popular sizes. Close, thick and quite substantial qualities. Well finished edges. Sizes:

13 x 24 inches 69c

15 x 27 inches 89c

Durable matting for runners, steps, etc. Two widths and two low prices:

27 inches wide, yard 49c

36 inches wide, yard 75c

Ordinarily You Pay up to 2.98 for These

FRILLED CURTAINS

But because the lines are incomplete and the colorings picked over you SAVE UP TO HALF by making your purchase tomorrow. Fine marquisette with colored dots or patterns and wide, fluffy frills finished with colored edges. Suitable for kitchens or bedrooms....cream or ecru grounds....31 to 35 inches wide. SALE PRICE, pair 1.69

Bargain Values in DURABLE RUGS

6' x 9' 7' 6 x 9'

2.98 - 3.98

If you're looking for a neat, practical, good wearing rug you won't do better than share this special. Felt base with clear, colorful floral or conventional patterns suitable for almost any room. Note the two good sizes and the low SALE PRICES! Shop Thursday and SAVE!

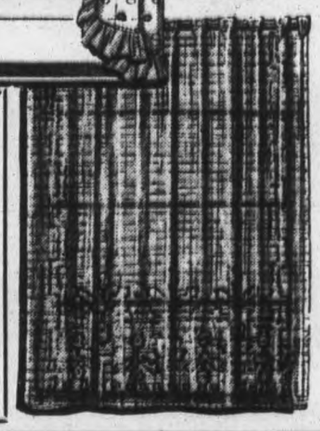

An Unusual Sale of Seamless Axminster RUGS

Standard Room Size 6' 9 x 9' 19.75

Seldom are you offered such an opportunity to Save on these reliable Rugs. Standard quality Axminsters in one of the most popular room sizes, and in a varied selection of richly colored conventional and Oriental designs. Thick, napped pile that wears exceptionally well and long. SALE PRICE 19.75

Here They Are! You Wanted Them

BORDERLESS CONGOLEUM RUGS

Beyond a doubt the best wearing and most serviceable floor covering for kitchens, dining rooms, bedrooms, etc. Sturdy base with various tiled, conventional and blocked patterns. The colors are gay and bright and well assorted to please the most varied tastes. Come down tomorrow, bring your room size and get a new rug at a small price!

6' x 9' ..... 3.75 7'6x9' .... 4.75 9' x 9' 5.75

9' x 10' 6 ..... 6.75 9' x 12' 7.75

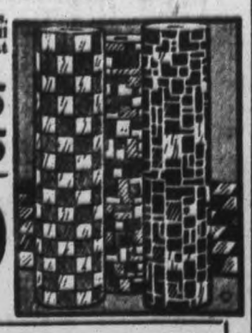

6' x 9' CONGOLEUM RUGS

Rugs of lasting quality, beauty and service at a much lower than usual price. We grant you they are dropped patterns and some are seconds but this does not in any way impair the wear. One size 6'x 9', in a varied selection of blocked and conventional patterns, in a most pleasing color combinations. Shop tomorrow, you'll save! SALE PRICE, each 4.50

27" Axminister Carpet

Carpet with a well earned reputation for wear and utility. Thick, closely woven pile in interesting bordered conventional patterns or well defined modern designs on solid color grouds. Splendid for stairs, runners or scatter mats. SALE PRICE TOMORROW, yard 1.98

Reg. to 1.29 BEDROOM MATS

Whether you choose the Hooked Mats or the Rag Mats you are assured of a Bargain! Hooked mats, size 18 x 34 inches, various color combinations. Rag mats in plain shades with contrasting borders, sizes 27 x 54 to 30 x 60. Every one of them worth much more than the SALE PRICE, each 89c

RICHARD HALL LIMITED

BEWARE OF 'FLU!

Gargle several times each day with PEPSODENT ANTISEPTIC!

1¢ BUYS THIS 50¢ SIZE PEPSODENT ANTISEPTIC

AT ALL DRUG DEALERS! This Sensational 1c Sale to Introduce Pepsodent Antiseptic to New Users And to Help You Fight COLDS

if you purchase another bottle at the regular price!!

(SPECIAL COMBINATION PACKAGE)

●We want all of you to be equipped to fight colds this winter with a truly effective antiseptic! So we're making this sensational offer: Buy one 50 cent size Pepsodent Antiseptic at the regular price and your druggist will sell you another bottle for only 1 cent.

Also remember that ordinary antiseptics must be used full strength to be effective. But Pepsodent Antiseptic can be diluted in two parts of water and *still* it kills germs in 10 seconds, and keeps the breath sweet and pure one to two hours longer. In other words, each bottle of Pepsodent goes three times as far as ordinary antiseptics. On top of that—since you're getting one of the bottles for only 1 cent, you can see what a great value this offer is.

◀ THIS 1c SALE COMBINATION COMES IN A SPECIAL DOUBLE CARTON CONTAINING TWO 50c BOTTLES—ONE AT THE REGULAR PRICE AND ONE FOR ONLY 1c.

LOOK FOR IT ON YOUR DEALER'S COUNTER!

Limit per customer. Good only while supply lasts

HAVELOCK W.I HEAR REPORT ON RELIEF

Young People's League Meets —Knox Women's Auxiliary Holds Skating Party

(Examiner Correspondence.)

HAVELOCK, Feb. 3.—The February meeting of the Havelock Branch Women's Institute was held on Monday afternoon in the basement of the Town Hall. There was a very good attendance, with the president, Mrs. John Armstrong, in the chair.

The roll-call was responded to by many "helpful hints." During the general business a splendid report was received from Mrs. A. Anderson, relief convenor, the report being read by Mrs. C. Taylor.

A very interesting program was presented, including: Duet, entitled "Sweet and Low," by the Misses Barbara Fennell and Winnifred Chiles; a paper on "Home Economics," by Miss Edith Roberts; a paper on "Canadianization," by Mrs. A. S. Thompson; and a talk on "Peace Education," by Miss M. Seeney.

In her paper on "Canadianization," Mrs. Thompson described the Dominion's flag and what it stood for, the different types of nationalities in Canada, and stressed the fact that we should assist the new Canadians in becoming adjusted to Canadian life.

Refreshments were served at the conclusion of the meeting by the group in charge.

The Young People's League of the United Church held their regular meeting on Monday evening, with over sixty in attendance. The program was conducted by Miss Helen Buchanan, leader of the Christian fellowship group.

The meeting opened with a hymn, after which Mr. Herb Hoard led in prayer and Miss Edna Haig read the Bible lesson. Included on the program were: a reading by Mrs. James Young; topic by Mrs. Gordon Denike; Hawaiian guitar duet, Aileen Isles and Lois Kennedy; vocal solo entitled "In the Chapel in the Moonlight," by Allan McMullen.

The Young Women's Auxiliary of Knox Presbyterian Church sponsored the first skating party of the season Monday evening at the Havelock rink. Over seventy-five young people participated in the party, which was followed by a hot supper served in the church basement. The receipts amounted to fifteen dollars.

GARIBALDI COHORT DIES.

FLORENCE, Italy, Feb. 3.—(CP)—Count Mario Gigliucci, who fought at the age of 16 in Garibaldi's last campaign for the unification of Italy, is dead here at the age of 89.

His mother, the well-known singer Clara Novello, was English. His mother's father was prominent in musical circles and such distinguished persons as Charles and Mary Lamb, Keats, Shelley and Hazlitt often visited his house.

U.F.O. Dance To Aid Flood Relief Fund

The Peterborough U.F.O. Club has decided to give the total proceeds of their dance this (Wednesday) evening to the Flood Relief Fund.

The dance, which will be one of the popular affairs arranged by the local branch of the United Farmers' Association, will be held in the hall of the Canadian Legion, with Red Moncrief's orchestra playing.

This is a generous gesture on the part of the U.F.O. Club and its president, E. A. Tully, and the members of the executive. They hope that all their friends will attend the dance and thus swell what promises to be a very worthwhile donation.

HOME LOAN PLAN IS ADVANCED STEP

(Continued from Page 1.)

scheme was a real national community effort initiated on the recommendation of the National Employment Commission. There was no party politics in it, the Minister said, and the plan was equally popular in rural and urban centres.

Mr. Woodsworth declared the scheme only touched the fringe of the unemployment problem, and if it was all the commission had to offer after nearly a year in office the problem should be put back on the shoulders of the Minister of Labor.

D. A. McNiven (Lib., Regina), favored putting a fair-wage condition in contracts under which loans were granted. Labor Minister Rogers said that unless an elaborate inspection system were established it would be impossible to enforce such a clause when the loans were so numerous. Already more than 3,000 loans had been made in two months of operation and the average loan was less than $400, he said.

COUNTRY DOCTOR IS FOUND SLAIN

(Continued from page 1.)

disclose details of the young farmer's statement. Further information would be disclosed later, he said.

Kenyon was arrested Tuesday morning, Connelly said, on a farm near Grimmett, by state troopers acting on a "tip" from a source held secret.

Connelly also revealed a second ransom note had been received yesterday after Kenyon was in custody. Connelly said it could have been mailed by Kenyon before his arrest.

The federal agent said a futile attempt had been made Friday to contact the kidnapper. Connelly said an unnamed contact-man had driven southeast of Willow Springs, looking for a white flag which the ransom note said would be stuck in the roadside. The would-be negotiator failed to find the flag, giving rise to the first grave fears for Dr. Davis' life.

CHOIR OF FENELLA PRESENTS CANTATA

Concert Is Given In Roseneath —Rev. Stokes Is Named Rector

(Examiner Correspondence.)

ROSENEATH, Feb. 3.—The choir of Fenella United church presented their cantata, "The Lost Star," at Roseneath Friday evening. While the attendance was rather small, those present enjoyed the fine performance, and admired the costumes, which were particularly effective. Rev. and Mrs. Scott entertained the cast afterward at the parsonage at Roseneath.

The Women's Association and the Women's Missionary Society united in a joint quilting at the town hall Tuesday afternoon. There was a large attendance of ladies present, and they succeeded in completing three quilts by evening.

The regular meeting of the Y.P.S. was held in the church on Monday evening. The meeting was in charge of Miss Ruby Blodgett, convenor of the Christian Fellowship Group. She also presented the topic of the evening, "The Christian Family at Worship."

Named Rector.

Rev. Stokes, former assistant curate of St. Anne's Anglican church, Toronto, has been appointed rector of St. James' Anglican church, Roseneath, and St. George's Anglican church, Hastings.

Miss Blanche Baker of Norwood, who has been convalescing from a long illness, spent last week with her cousin, Mrs Ednel Blodgett.

Mrs. Ella Brown is visiting her relatives, Mr. and Mrs. S. Ash in Toronto.

Miss Florence Macklin and Mr. Melville Macklin visited relatives in Port Hope and vicinity during the past week.

Mrs. E Sandercook is making an extended visit with relatives in Toronto.

Mr. and Mrs. Ednel Blodgett and son Maurice spent Sunday with Mrs. Blodgett's parents, Mr. and Mrs. Richard Baker, of Norwood. Maurice is remaining in Norwood with his grandparents.

Mr. and Mrs. H. Macklin were guests on Sunday of Mr. and Mrs. J. George, Cobourg.

JAIL OVERCROWDED

TORONTO, Feb. 3 — (C.P.): — Toronto jail was so crowded last night 14 prisoners had to sleep in corridors. Total jail population was 258. To-day 34 men were moved to the municipal farm at Langstaffe, north of the city ,to eliminate the overcrowding.

Not For Sale

When Conny Smythe, manager of Toronto Maple Leafs, starts offering Lester Patrick, of New York Rangers, large sums of money for one of his sons it just don't seem to work. Lester refused to sell his son, Lyn, to the Leafs for $20,000. Lester expects to see his other son, Murray, playing along side of Lyn before long. Lyn is pictured here.

CAMPBELLFORD

CHURCH MEETING REVEALS PROGRESS

Annual Meeting Of St. John's Church Discloses All Departments Had Good Year

(Examiner Correspondence.)

CAMPBELLFORD, Feb. 3.— The annual meeting of St. John's United Church disclosed that all departments had a successful year. The Rev. Harold B. Neale occupied the chair and on motion of C. W. Palliser he was complimented on his work in the church. S. A. Maguire was re-appointed secretary and Mr. D. J. Mills will again be treasurer.

The six stewards who were elected were as follows: Messrs. Geo. Lucy, Hilliard Jones, A. J. Armour, E. H. Greieg, T. E. Hall and Walter Henson. The following were also elected to the Board of Elders for the year 1937: W. H. Ashton, W. J. Armstrong, Geo. W. Anderson, A. D. Bennett, A. J. Bonney, S. S. Chappel, E. A Bell, H. M. Donald, J. A. Frederick, A. S. Free, J. H. Hoover, A. E. Southworth, G. A. Ironside, A. H. McKelvie, D. B. Nelson, Wm. Runnells, T. H. Rowe, N. H. Thompson, Wm. Ranney.

W.M.S. Meeting.

The monthly meeting of the Women's Missionary Society of St. John's United Chudch was held on Tuesday afternoon in the ladies' parlour of the church. Mrs. W. H. Ashton, 1st Vice-Pres. took the chair in the absence of the President, Mrs. E. C. Roberts. There were about thirty members present and after the regular order of business the study book was read by Mrs. Wragg and Mrs. Bonney. Mrs. D. J. Mills had charge of this portion of the program.

Y. P. U. Meeting.

The programme of the St. John's Young People's Union which met on Monday evening, was in charge of Jack Carr, Citizenship Convenor. Being boys' week, Mr. Carr formulated his programme with this in mind and called on the boys in the Explorer group who contributed the programme.

Parish Guild.

At the regular weekly meeting of the Parish Guild held in the Parish Hall on Monday evening it was announced that enough money had been raised by the Guild during the past two months to pay for the installation of the new furnace in the hall. The president, Mrs. R. Belshaw, conducted the meeting, which was opened with prayer by the Rev. T. H. Floyd, after which the president reported that $18.00 had been raised on the patches for the smock which the Guild had made. Mrs. M. Reid received a cup and saucer which was the prize donated by Mrs. W. D. Wood for the best patch on the smock. At the conclusion of the meeting the ladies invited the members of the A.Y.P.A. to spend a social hour with them.

SENATE DEBATES

(Continued from Page 1.)

lamation on recommendation of the board.

Heavy Penalties Provided

Aircraft section of the bill gives the minister similar authority to the water-carriage section, with the addition of authority over international as well as domestic traffic. The bill provides heavy penalties for infraction of air regulations and permits customs authorities to hold aircraft in international traffic pending investigation of complains under the regulations.

Regarding highway traffic ,the bill says the minister may license "public or private commercial vehicles to transport goods or passengers in interprovincial or foreign trade or upon a Dominion highway." It adds he may prescribe the routes such traffic must follow and that he will issue licenses only on recommendation of the board.

Further, it says, the board will be empowered to prescribe standards of design and operating efficiency for busses and trucks and will be authorized to regulate working hours and duties of employees, determine their qualifications and decide on the types of license plates vehicles in commercial highway traffic must carry.

The board, another section of the bill says, will have power to investigate harbor tolls at the minister's request and determine if they are reasonable.

NICER VALENTINES

Few Insulting Decorations Found In 1937 List.

NEW YORK, Feb. 3.—(AP)—Lace paper is as popular as ever on the 1937 Valentines on display in Manhattan—the world's greatest Valentine mart—but fat cupids, old maids and insults are hard to find.

"Comic Valentines are still good, but they are no longer designed to wound feelings," said an executive of a large Valentine publishing house today.

Scottie dogs seem to have replaced cupids and spinsters as valentine decoration.

MAJORITY VOTE ADVISES STARTING

(Continued from Page 1.)

visory bodies and speculation had already been aroused tonight about what would happen if the men adhered to their attitude against the gross revenue factor. Members of the board offered no comment on the possibility of rejection by the employees, but it was believed a refusal to accept the majority finding would lead to further direct negotions between the disputants.

The method by which the majority members sugested the reductions from the 10 per cent might be increased was also a controversial issue.

The formula recommended by Judge MacLean and Mr. Evans was developed from consideration of the $150,000,000 deficiency of railway earnings in 1936 as compared with the basic years when combined earnings of the Canadian Pacific and Canadian National Railways averaged about $442,000,000. Last year they were $292,000,000. For each one-twentieth of $150,000,000 revenues increased, they proposed one-twentieth of the 10 per cent cut be restored.

Check At Each Quarter.

Calculations were to be made at the end of each quarter of 1937, and for every $7,500,000 improvement in revenues in the 12 months preceding that date a corresponding one-half per cent. of the cut would be considered to have accrued to the employees These conditional increases were to come into effect one month after the end of the quarter.

They were not to be additional to the fixed reductions in the pay cut, however, but operative in place of the fixed reductions if they were greater.

Not only was the scheme challenged by Mr. Bancroft as being directly based on gross earnings, but he predicted it would be of little or no effect in 1937, having regard to the railways' own estimate of an increase of eight or 10 per cent. this year in operations.

Mr. Bancroft expressed regret so much of the evidence dealt with 1935 and 1936. There were definite signs of improvement, he said, and 1937 conditions should be applied to consideration of 1937 wages.

Another poitn at which the reports are at variance is regarding cost of living and buying power of money. Taking the Dominion Bureau of Statistics cost of living index, Judge MacLean and Mr. Evans found $90 of railway wages in 1936 bought 10.4 per cent. more goods than $100 bought in 1926.

Mr. Bancroft refused to accept this proposition, maintaining the index was developed from "outmoded" studies.

HOLD TEMPERANCE RALLY

Dry Forces Been Successful In Seventy Per Cent. In Election Contests.

(Examiner Correspondence.)

CAMPBELLFORD, Feb. 3. — A smaller if not less enthusiastic audience attended the temperance meeting in the High School auditorium here Tuesday night, when two leaders from Toronto addressed the gathering. A. D Bennett presided and introduced the speaker, Hugh Dobson. Following Mr. Dobson's address, F. Lewis said that out of 75 contests since the new Act, the temperance people had won over 70 per cent. of them.

China has established a foodstuffs distribution and transportation bureau in Shanghai to place foodstuffs under national control to prevent local shortages and speculation in prices.

ZERO HOUR ARRIVES CREST OF FLOOD IS BELIEVED PAST

(Continued from page 1.)

rounded by water, but the situation had brightened considerably since flood waters broke through two sections of the Slought Landing Neck near Bessie, Tenn.

Cold added to the hardship of thousands of refugees in Arkansas, and they huddled around stoves in hilltop camps. The Red Cross said 200,000 lowlanders in the Mississippi Valley had been driven from their homes.

Arkansas' Governor, Carl E. Bailey, gave the Red Cross complete charge of relief activities in the state, where he said it would be necessary, for a time, to feed, clothe and shelter 50,000 citizens.

The Red Cross relief fund neared the $11,500,000 mark and the Senate pushed plans to send the $790,000,000 Relief Appropriation Bill to President Roosevelt before Works Progress Administration funds, now being used, are exhausted.

BEWARE OF 'FLU!
Gargle several times each day with—
PEPSODENT ANTISEPTIC!

1¢ BUYS THIS 50¢ SIZE PEPSODENT ANTISEPTIC

AT ALL DRUG DEALERS! This Sensational 1c Sale to Introduce Pepsodent Antiseptic to New Users And to Help You Fight COLDS

if you purchase another bottle at the regular price!!

(SPECIAL COMBINATION PACKAGE)

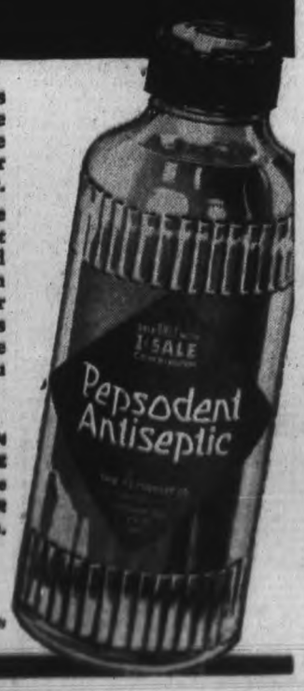

●We want all of you to be equipped to fight colds this winter with a truly effective antiseptic! So we're making this sensational offer: Buy one 50 cent size Pepsodent Antiseptic at the regular price and your druggist will sell you another bottle for only 1 cent.

Also remember that ordinary antiseptics must be used full strength to be effective. But Pepsodent Antiseptic can be diluted in two parts of water and *still* it kills germs in 10 seconds, and keeps the breath sweet and pure one to two hours longer. In other words, each bottle of Pepsodent goes three times as far as ordinary antiseptics. On top of that—since you're getting one of the bottles for only 1 cent, you can see what a great value this offer is.

◀ THIS 1c SALE COMBINATION COMES IN A SPECIAL DOUBLE CARTON CONTAINING TWO 50c BOTTLES—ONE AT THE REGULAR PRICE AND ONE FOR ONLY 1c.

LOOK FOR IT ON YOUR DEALER'S COUNTER!

Limit per customer. Good only while supply lasts

"BANG-UP" Values

THAT SET A NEW LOW RECORD ON HIGH QUALITY CURTAINS and FLOOR COVERINGS

59c Frilled Curtains

With Colored Edges

Sale Price 47c

Here's value in serviceable voile curtains for bedrooms, kitchens and pantries. Crisp, fresh-looking and finished with colored edge on ruffles. Standard size, 2¼ yards long. EXTRA SPECIAL!

WINDOW SHADES

Standard Size "Seconds" OIL Finished

Sale Price 79c

The defects really are negligible. Splendid quality oil finished cloth mounted on string roller. Choice of plain White, Cream or Green. 37 inches wide, 72 inches long. EXTRA SPECIAL!

Don't Miss Out On This Clearance! REG. TO 1.29

TUSCAN and FRILLED CURTAINS

Odd and incomplete lines from our regular stock are included in this remarkable curtain offering. Bordered tuscans in various close and open weave nets—white or cream voiles with colored edge on frills. If you're thrifty you'll SAVE on new curtains tomorrow. Standard widths and length. SALE PRICE, set 79c

COCO MATS and MATTING

Useful mats in two popular sizes. Close, thick and quite substantial qualities. Well finished edges. Sizes:

13 x 24 inches 69c

15 x 27 inches 89c

Durable matting for runners, steps, etc. Two widths and two low prices:

27 inches wide, yard 49c

36 inches wide, yard 75c

Ordinarily You Pay up to 2.98 for These

FRILLED CURTAINS

But because the lines are incomplete and the colorings picked over you SAVE UP TO HALF by making your purchase tomorrow. Fine marquisette with colored dots or patterns and wide, fluffy frills finished with colored edges. Suitable for kitchens or bedrooms....cream or ecru grounds....31 to 35 inches wide. SALE PRICE, pair 1.69

Bargain Values in DURABLE RUGS

6' x 9' 7' 6 x 9'

2.98 - 3.98

If you're looking for a neat, practical, good wearing rug you won't do better than share this special. Felt base with clear, colorful floral or conventional patterns suitable for almost any room. Note the two good sizes and the low SALE PRICES! Shop Thursday and SAVE!

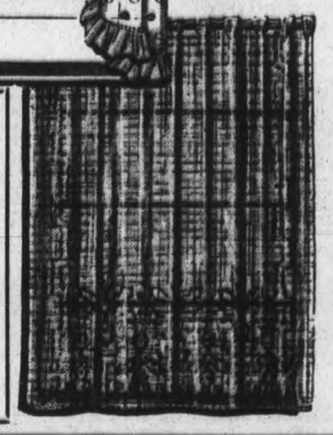

An Unusual Sale of Seamless Axminster RUGS

Standard Room Size 6' 9 x 9' 19.75

Seldom are you offered such an opportunity to Save on these reliable Rugs. Standard quality Axminsters in one of the most popular room sizes, and in a varied selection of richly colored conventional and Oriental designs. Thick, napped pile that wears exceptionally well and long. SALE PRICE 19.75

Here They Are! You Wanted Them

BORDERLESS CONGOLEUM RUGS

Beyond a doubt the best wearing and most serviceable floor covering for kitchens, dining rooms, bedrooms, etc. Sturdy base with various tiled, conventional and blocked patterns. The colors are gay and bright and well assorted to please the most varied tastes. Come down tomorrow, bring your room size and get a new rug at a small price!

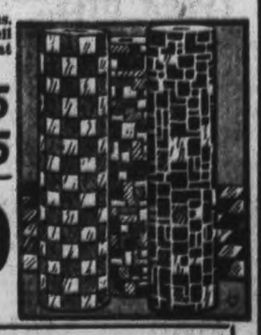

6' x 9' ..... 3.75 7'6 x 9' ..... 4.75 9' x 9' 5.75

9' x 10'6 ..... 6.75 9' x 12' 7.75

6' x 9' CONGOLEUM RUGS

Rugs of lasting quality, beauty and service at a much lower than usual price. We grant you they are dropped patterns and some are seconds but this does not in any way impair the wear. One size 6'x 9', in a varied selection of blocked and conventional patterns, in a most pleasing color combinations. Shop tomorrow, you'll save! SALE PRICE, each 4.50

27" Axminister Carpet

Carpet with a well earned reputation for wear and utility. Thick, closely woven pile in interesting bordered conventional patterns or well defined modern designs on solid color grouds. Splendid for stairs, runners or scatter mats. SALE PRICE TOMORROW, yard 1.98

Reg. to 1.29 BEDROOM MATS

Whether you choose the Hooked Mats or the Rag Mats you are assured of a Bargain! Hooked mats, size 18 x 34 inches, various color combinations. Rag mats in plain shades with contrasting borders, sizes 27 x 54 to 30 x 60. Every one of them worth much more than the SALE PRICE, each 89c

RICHARD HALL LIMITED

The Peterborough Examiner

PETERBOROUGH, ONTARIO, CANADA, WEDNESDAY, FEBRUARY 3, 1937

Smiths Are High In Old-Age List

WASHINGTON—More than one per cent of the wage earners of the United States registered for old age pensions with the Security Board are called Smith. In the 26,000,000-odd registered, there are 294,000 Smiths. They are closely followed by the Johnsons with 227,000, then come the Browns, and Joneses.

Heavy Duty On Souvenirs

OTTAWA—Value for duty purposes of coronation souvenirs has been fixed at an advance of 100 per cent over the invoice value and will remain at that figure until June 30, to protect Canadian manufacturers it was disclosed today.

COMPARISON MADE YOUTHS' PROBLEMS PAST AND PRESENT

T. K. CARLEY, K.C., Addresses Father And Son Banquet At St. Paul's

MUST START AT BOTTOM

In an address to fathers and sons of St. Paul's church Tuesday night T. J. Carley compared the problems of youth in the past and present, and outlined some of the advantages to which the younger generation of today has fallen heir. Advances in education have extended in many directions throughout the primary and secondary school courses, and the automobile has broadened the experience and outlook of young people today far beyond the horizons of their fathers who more generally lacked the influences of travel which has become so easy and accessible today.

If new problems confront youth, Mr. Carley pointed out difficulties have always been a spur and stimulus, sharpening the abilities of young people to overcome them. Scotland was a comparatively poor country, but it had produced a great many outstanding men in all ranks of life. Some fathers, Mr. Carley said, seem to believe that their sons should start in life from the place which they themselves have reached, and by other attitudes they create a feeling in their sons of scorn for what has always been called honest toil. Such fathers and sons were too much attached to white collar jobs, to the easier ways of life, instead of looking for opportunity in paths which demanded the old spirit of the pioneers.

Rev. Dr. Barr was chairman of the dinner, and the program included an impromptu minstrel show by some of the young men, and songs by Bob Hendry, accompanied by John A. Smith.

1935 INDEBTEDNESS WIPED OUT BY CITY

Balance Of Demand Loan Is Ordered Paid By City Council

Accounts passed by the council Monday night included an item of $78,300 to the Bank of Montreal, the balance of the demand loan of 1936.

M. E. Shaver, city treasurer, told The Examiner that the prepayment of 1937 taxes during January amounted to $185,800. For the initial period of the first two weeks the receipts were $150,000 and for the rest of the month $5,800. With those early funds in their hands, the treasury department decided to wipe out its 1935 indebtedness to the bank, paying $78,300, leaving only last year's borrowing outstanding as there has been no necessity of using the city's authorized credit so far this year.

MALAGA FACTORIES BOMBED IN RAID

Insurgent Air Bombs Kill Woman And Child, Wound Several Others

VALENCIA, Feb. 3.—(AP).—Part of the industrial section of Malaga was destroyed, it was learned to-day, by an insurgent air raid.

A woman and child were killed, several persons were wounded and several buildings in the factory district were destroyed in the bombardments yesterday.

Government bombers had ushered in the first fine day in more than a week with an attack on the insurgent cruiser Canarias off Malaga. Pilots said they believed the ship was not damaged as it fled to sea under the attack.

COFFIELD
THE BEST WASHER MADE
15c
PER DAY
Installs One in Your Home
GUARANTEED 2 YEARS
We Repair All Makes of Washers
JOHNSTON'S
Phone 2123 Open Evenings

Lord Chamberlain

Lord Ancaster, who is the new lord great chamberlain of England. Lord Ancaster holds this post in alternate reigns with the Marquesses of Cholmondeley and Lincolnshire. He will carry the King's robes, sword and crown at the coronation.

The Rambling REPORTERS

THE CASUAL TOUCH.

Those post-war young women who were called 'flappers' had the reputation of doing unconventional things in public. We don't know whether this well-dressed youth was a he 'flapper' or not. We couldn't see much of him except his legs. It was a skinny limb, but he exposed several inches of bare shinbone as he paused on George street yesterday afternoon to stoop down and adjust a lagging garter.—C.L.M.

HORSELESS RUNAWAY

The horseless carriage which has supplanted the horse in most other regards can provide the occasional thrilling runaway so common in the old days, it appeared Tuesday afternoon.

It was parked on Aylmer street just north of Simcoe and its owner perspired mightily, trying to start the motor with the hand crank. And suddenly it did start. Backwards across the street the car roared before the owner could climb into the driver's seat. With the embarrassed gentleman in full chase, the car headed directly for a passing milk rig.

A crisis was averted when the driver managed to get close enough to reach in and push the gear-shift lever to neutral, where he thought he had left it before he started to crank.—C.P.K.

WANT NO ARTILLERY

Members of the Board of Education are sufficient militarists to buy uniforms for a cadet corps but they draw the line at providing artillery, it seems.

A recommendation by Dr. H. R. H. Kenner that $100 be provided toward purchase of uniforms for the P.C.V.S. cadet corps was being considered by the Board Tuesday evening. It was explained that a Federal grant for cadet purposes is no longer received and that, if the corps is to be continued, a program of uniform replacement must be begun.

"I think the creditable showing the cadets have made in recent years justifies our support," John R. Marshall said.

Charles Shaw commented: "If we are going to have a cadet corps we should have one of presentable appearance. We can not have a half-baked cadet corps on the streets."

"Will the money go entirely to new uniforms?" asked W. A. Richardson.

"Just uniforms," one of the members assured him.

"Uniforms, but not artillery," urged Mr. Richardson.—C.P.K.

With the Girl Guides

1st PETERBOROUGH.

The First Peterborough Girl Guides gathered together for weekly meeting to further their training in Guide work

The patrol leaders fell in, marked paces and were followed by their patrols. Inspection and roll call were recorded. Dismissal to respective patrol corners brought 15 minutes of study.

Mr. Tomkins of the St. John's Ambulance Corps gave instruction in artificial respiration and general first aid.

Camp fire followed, at which preparations necessary for the cooking sale and the visit of Miss McMann were discussed.

3RD PETERBOROUGH.

June White and Edna Simmons were awarded their second class badges.

1ST BROWNIES.

Brown Owl, Mrs. Whalon, enrolled the following Brownies: Beulah and Shirley Milburn, Joan Welsh and Jaquelin Balentyne.

Kirma's Free Offer Coupon

Name .....

Address .....

Date of Birth .....

Question .....

.....

Kirma, who is this week at the Capitol Theatre, has consented to answer questions for all those who contribute 25c or more to the Kiwanis Flood Relief Fund. Simply enclose this coupon properly filled out with a donation for Kiwanis Flood Relief Fund,—send or leave same at Examiner Office and your answer addressed to your initials will appear in to-morrow's Examiner.

$44 CONTRIBUTED BY KIRMA'S FUND

Conducts Column In Examiner In Aid Of U.S. Flood Sufferers

Contributions to the Kiwanis Flood Relief Fund through the mystic Kirma's question and answer column in The Examiner had reached a total of $44.25 at noon to-day. Each mail continued to bring its flood of queries.

A 25-cent contribution to the worthy fund is asked for each question answered and scores of those who have witnessed Kirma's demonstrations in the public streets and at the Capitol Theatre have judged the fee a small price for the answers they seek. Many envelopes have contained 50 and 75 cents with two or three questions.

The donations and questions will be received to the end of the week.

Kirma's Answers

Following are the answers to questions submitted to Kirma on Monday. See Coupon on this page for particulars:

JANE—The crystal shows a decided improvement in the condition mentioned in your question, within this year. There is no reason for further worry regarding financial matters.

L.W.E.O.—By all means take up the engineering course in mind. You have remarkable opportunities in that field providing you have the necessary fundamental education.

J.M.—I see a move for you to the vicinity of Toronto within the very near future. It will be made for the better from the standpoint of your personal satisfaction.

L.F.D.—A purchase of the business would prove a good investment for your father. Therefor it is my advice that he continue his plans.

H.J.—Keep your eyes open Helen and you will see the vanity case in the possession of a very good lady friend of yours.

A.J.—It will be necessary for you to take the matter to court in order that you obtain that which is rightfully yours.

L.S.—You will have much difficulty in obtaining compensation from the government. However, with the proper counsel you will succeed.

G.B.—Yes, the crystal shows marriage for you to the young lady in mind within two years. Incidentally your marriage will prove successful.

E.M.F.—Have faith. You will not be disappointed. Understand?

M.W.F.—The crystal shows a marriage within eighteen months. However it also shows a dissapointment in a love affair for you prior to that time and that you have not as yet met the man to whom you will be married.

E.M.G.—You will remain in Peterborough indefinitely. With self confidence you will eventually attain the degree of success you desire in your present position.

C.H.—The happiest part of your life is yet ahead of you. There is another marriage for you within two years and that happiness will come through this marriage.

D.M.R.—The friend will return but it does not appear soon. There will arise other obstacles to detain him.

L.H.—An operation or a course of the proper treatment only will enable you to bear another child. It is therefor my suggestion that you place yourself in the hands of some specialist in that field, and abide by his directions.

G.B.C.—The coat was taken by a party living away from this locality. It will never be recovered.

M.E.H.—You will marry but not for four or five years. Incidently you have not met him, so don't labor under delusions regarding anything now in mind.

T.E.F.—The separation is for the better and will terminate just as you have planned.

T.J.—Following your husband about nightly will get you nothing. His night owl activities are confined principally to drinking beer and playing cards and there is no other woman in the case. Just let him alone and he will get tired of it.

C.A.R.L.—You will work indefinitely with the present company.

C.S.M.—The matter will be settled out side of court and to your satisfaction.

A.W.W.—The dog strayed and was taken into a passing car by two men. It is not in this locality.

F.K.B.—You will secure a position within three weeks. The position will be permanent and in this locality.

G.S.W.—Your sister is not going to recover from her present illness. There is no suggestion I could offer that would be of any benefit.

E.S.—You will obtain the money in question.

A.C.T.—Conditions will improve for you during the summer of this year.

R.S.—Your wife will be enabled to return home in the near future. There is no reason for worry regarding the outcome.

F.D.C. — Prospects for this year will be much brighter than the past. Bear in mind that I have said prospects, for all of them will not fully materialize within this year.

A.E.T.—Continue your efforts in the business venture. It will succeed.

G.W.—You will enter into the course of training mentioned in your letter.

W.G.H.—You will secure a steady position the first of March.

W.J.S.F.—The money will be repaid you in the near future.

Want Market Square For Parking Of Cars

In a comment yesterday on current proposal to improve the city's market, Allan B. Mann of Bridgenorth said to The Examiner: "Whatever the city does I hope they leave the market square for parking automobiles. That space is a great convenience to all the farmers of the county when they come into the city to do business. I think the merchants realise that, and it is not likely the market square will ever be used for any other purpose."

In regard to Bruce Johnston's suggestion that the county should form a market partnership with the city, Mr. Mann said that question as for the county council to consider if it ever came before them. For the present it seemed rather a concern of anybody, Mr. Mann remarked.

Guest Of Honor At Convention

When the Canadian Jersey Cattle Club held its annual dinner at the Royal York hotel in Toronto recently this cow, "Brampton Basilua," shared the guest of honor chair (or should it be banquet stall) with the Hon. Duncan Marshall, Ontario minister of agriculture. The champion Jersey, milked many times under normal conditions, received a surprise when the minister rose from his seat and, perched gingerly upon a milking stool, proceeded to show the gathered cattle men he knew the ropes.

Main Street Topics

Jabs and Jottings as Picked Up By Examiner Reporters.

SUES ONTARIO COUNTY.

Eight writs have been issued by an Orillia hospital against the council of Ontario County for the collection of indigent patient accounts.

SLOT MACHINE FEES UP.

Oshawa has increased its fees for slot machine licenses to $50 for every machine in use, instead of $50 for the first and $25 for each of the other contraptions.

TO ERECT "SLOW" SIGNS.

"Slow" reflector signs at each end of Hunter Street Bridge are to be erected by the Board of Works in the hope that they will prevent pedestrians from being splashed by slush and water.

ONE IDEA DISCARDED.

The idea of asking the government for permission to use George Street wharf as a parking space is definitely out. Alderman Sloan told the council Monday night that area looked too dangerous for the parking of cars.

317 PUPILS EXAMINED

Dr. A. W. MacPherson, public school health officer, examined 317 pupils in January and found it necessary to issue 51 defect slips. Twenty cases were of a nature requiring immediate attention. Decayed teeth constituted the most frequent defects.

IS WOODCUTTER.

The man referred to as a hobo-transient in a recent story relative to a tooth-pulling incident, is a woodcutter working under contract in the northern section of the county. While his name was not mentioned in connection with the article, the man objected to the inference that he is not of industrious habits.

DIES IN WINDSOR.

Well-known in Windsor fraternal circles, Ernest Wells, 56, is dead at his home in Windsor, following a short illness. Born in England, Mr. Wells resided at Goderich and Peterborough prior to coming to Windsor 25 years ago. Surviving are one son and two grandchildren.

NEW SEED CATALOGUE.

Hard on the heels of the groundhog's retreat from Tuesday's sunshine for another nap of six weeks came this morning a gay catalog of 1937 seeds, bulbs and plants, its pages resplendent in color reproductions of marigolds, roses, snapdragons, poppies, and other beauty of bloom. So, another Spring can't be far behind the rigors of February.

DOUBLE PARKERS FINED

The Police Department is renewing its drive against motorists in the habit of double-parking on Peterborough streets and parking on bus stops. Two of the first car owners to fall into the toils of the law as a result of the renewed check-up were dealt with in Police Court this morning. They were George Fairburn and Bill Robson and were each assessed $2 and 75 cents costs. Police promise that more prosecutions will follow unless motorists take immediate heed.

TOPIC: FAMILY WORSHIP.

The meeting of George Street Young Peoples' Union on Tuesday evening was in charge of Miss Ruth Parnall, Christian Culture convenor, and opened with a sing-song led by Kenneth Brenton. Ronald Akers and Mildred Miles assisted in the worship period, and the topic, "Family Worship," was taken by School Inspector L. W. Copp. The recreation period was in charge of Miss Esther Thornton.

SCHOOL ATTENDANCES

Evidence of the fact the influenza epidemic made no serious inroads in Peterborough during recent weeks is indicated in school attendance figures submitted the Board of Education last evening. Attendance officer D. A. Loomis reported 15 were absent from public schools by reason of illness in January. Nine truant cases were given attention and five cases of children unable to attend for lack of boots and clothing were remedied. Percentages of average daily attendances at each of the public schools were: Prince of Wales, 93; King Edward, 91; Central, 91; Queen Mary, 93; Queen Alexandra, 93; and King George, 93. Attendance at the Collegiate averaged 95 per cent.

SEEKING SAND PITS

City Engineer Parsons has been instructed to obtain samples of sand from pits in the vicinity of the city with prices of any such available properties.

LITTLE LAKE FREEZING.

The ice fringe in the Little Lake has been steadily widening since January departed, and nightly gains trace the freezing effects of February.

MORE STREET SIGNS.

Another of the new years heavy grist of projects which are to be discussed as an approach to action is the renumbering and renaming of city streets and the erecting of more street signs. City Engineer Parsons has been asked to give this idea a preliminary survey and report to the council.

TO ENTER CONTEST.

A small choir of Prince of Wales School pupils is being trained by Norman Noftall as the contribution of Peterborough's public schools to the choral festival of Ontario public school songsters in Massey Hall, Toronto, during Easter week. For the expenses of the trip, the Board of Education has provided $25.

ADDRESSED KNOX Y.P.S.

Rev. R. G. Wright addressed the Knox Young People's Union on the subject "Going to Church" at the Union's weekly meeting Tuesday evening. The program was arranged by Gladys Gerard and Gordon Morrison occupied the chair. The chairman led an interesting discussion on current events and Helen Pratt spoke on common errors in etiquette.

TAXES REFUNDED.

Refund of taxes as directed by the Court of Revision was approved by the council Monday night: Mrs. W. M. Rogers, $19.40; Miss Olive Johnston (weed cutting), $1.60; Mrs. Henry Nokes (weed cutting), $1; George A. Macdonald, $280.50; James Guiry, $14.42; Bradburns, Limited, $238.66; C. A. J. Duranceau, $36.02; Fitzgerald Estate, $16.45; Frances White Estate, $40.36; W. W. Theobald, $65.62; Mrs. L. Lucano, $3.74.

TWO AUTOS DAMAGED

Drivers escaped injury but the two automobiles were damaged in a collision at the corner of Hunter and Aylmer streets this morning. Police reported Wilson F. Stoddard of Toronto was driving east on Hunter street and Harvey Staunton of 254 George street was proceeding south on Aylmer street when the crack-up occurred. The machines were damaged around the radiators and front fenders.

DEFEATED PLUMPING MOTION.

Toronto Council has defeated a motion to permit ratepayers to mark their ballots as they like in municipal elections. Their objection was the same as that expressed at Peterborough's Council meeting Monday night when Ald. Gordon's motion was defeated: namely that ratepayers should not have the liberty of "plumping." A Toronto comment said of plumping: "Its danger lies in the possibility that organized plumpers may elect to council members regarded by the majority of citizens as undesirable."

SETTLEMENT REACHED.

Mr. Justice Hogg, presiding at the opening of the assizes of the Supreme Court here on Tuesday afternoon, signed the terms of settlement in an action, Daniels vs. Brooks, which was partially heard before His Lordship at a previous sitting. Terms of settlement as agreed upon between E. F. Sheehy, counsel for plaintiff, and the Hon. G. N. Gordon, K.C., counsel for the defendant, required that the defendant, Herbert Brooks, should pay forthwith to the plaintiff, Bernard Daniels, the sum of twenty-five dollars, and that the action should be dismissed without costs to either party. The suit originally entered for $3,500 damages and costs arose out of an accident in September last in which it was claimed the plaintiff was knocked from his bicycle by an auto driven by the defendant on Brock Street between Aylmer and George Streets.

Mexico has a surplus.

Moscow has a war on jam.

SEATING CAPACITY IN CITY SCHOOLS HAS BEEN REACHED

Public School Capacities Soon Require Attention Of School Board

INSPECTOR'S REPORT

Despite a slight general enrolment decrease in Peterborough's public schools, the matter of public school capacities will soon again require the attention of the Board of Education, Inspector A. Mowat indicated in a report on the schools for 1936 to the Board Tuesday evening. Seating capacity has been reached in King Edward and Queen Alexandra Schools, his report stated.

The report, in part, follows:

"The attendance of pupils for 1936 shows a slight increase over 1935. The enrolled attendance was 3087 and the average, 2527. The regularity of attendance was fair averaging 92 per cent. for the year. Illness is given as chief excuse for absence from school. The average loss per pupil through illess was nearly 15 days out of 200 teaching days. The aggregate number of days lost in the year through illness was 46,870 while only 193 days were lost through truancy. Alleged illness is too often made an excuse for absence from school.

Accommodation

"No additional class rooms were opened during the year but the attendance at the King Edward and the Queen Alexandra schools has about reached the seating capacity of these schools. This matter will have to receive attention.

"The location of so many of the Public School buildings on the outskirts of the city is an advantage so far as playgrounds and recreation are concerned but a disadvantage when it becomes necessary to transfer pupils from one school to another. This difficulty has already arisen in extending the Prince of Wales' district farther south but it is the only solution of the problem of overcrowding in the King Edward school.

Teaching Staff

"The staff now consists of 75 regular teachers and 5 special teachers and supervisors. These do not include the medical and dental staffs nor the attendance officer. In 1925 only 11 of the teaching staff held first class certificates while the present number is 40. The rest are all duly qualified and many of them are well-advanced with their first class work. Of the 6 principals, 4 hold university degrees.

"The progress of the pupils throughout the year was satisfactory and only a small percentage failed of promotion. Of the 330 entrance candidates who were prepared for the examination 90 per cent. were successful.

"It has been the aim of the teachers to develop in the pupils a fondness for school and study. I believe this aim is being attained and that a good spirit pervades the schools.

"There is a tendency on the part of educators to do away with examinations. It is doubtful whether this would be in the best interests of scholarship, although it might meet all practical demands.

P. T. and Health

"The health and Physical Training of the pupils are receiving careful attention. The work of the school doctor and nurses together with the work of the dentist is being supplemented by the grade of teachers who inculcate health habits through the Jr. Red Cross programme or by direct teaching. Very few can realize the amount and nature of the work being done by the school nurses. The generosity of friends made it possible to have a good supply of Cod Liver Oil and milk for underprivileged children. The Cadet Corps, supervised games, and physical exercises also deserve recognition.

DUKE KENT TOURS EAST OF LONDON

Sees Jobless Learning New Work—Talks With Former Albertan

LONDON, Feb. 3 (CP Cable) — The Duke of Kent received repeated ovations as he toured east London social service centres today to inspect work being done to rehabilitate the unemployed.

The Duke walked among the men learning new trades and observed them enjoying games. He engaged in conversation and said he was impressed by the friendly spirit among the men and hoped all would soon be fruitfully employed.

His Royal Highness shook hands with his left hand as a finger of his right, recently operated upon, is still in splints.

The Duke paused for some time talking to Robert Alexander Douglas, who said he was born and brought up in Alberta. He told the Duke he had been unemployed for about two years and had served as a pilot in the air force during the Great War. Asked by the Duke if he would like to return to Canada, Douglas replied he would but could not afford the fare.

Another man told the royal visitor he had built all the furniture for his home from odds and ends collected by the social service council and added: "Now I am building homes for other people placed in the same position as I was."

CROLL TO CONSIDER POINT

Head of Family Must Pay No Matter Where He Is Located.

OTTAWA, Feb. 3 (C.P.) — Welfare Minister Croll wrote the Board of Control yesterday he intended giving "very thorough consideration" to its suggestion that legislation be introduced to give power to enforce payment of maintenance to dependents by the head of a family, regardless where he may be working in the province.

GERMANY SAVING FAT

BERLIN, Feb. 3 (AP)—Doughnuts and other pastries cooked in fat after Shrove Tuesday, Feb. 9, will be made only twice a week in order to save fats, the Reform Guild of the Reich announced today.

Spanish Cavalier

Going into action with a smile on his face and a song in his heart, you see, this adventurer, a member of the "international brigade." This group, composed of anti-Fascist Italians, anti-Nazi Germans, Poles, Americans, English, Irish and half-a-dozen other nationalities, is credited with saving Madrid when General Franco's rebels made their first drive on the Spanish capital. The leader shown above, a veritable laughing cavalier, is giving the familiar Communist salute.

HOUSE OF MAGIC COMING TO CITY

"Casey Jones" Is Train That Obeys Human Voice Without Engineer

"Casey Jones" is a train which will go, stop or back up by request without an engineer having to open the throttle or apply brakes. In fact "Casey" sweeps over the tracks without an engineer's hand at the throttle or brake, and pulls up on the word "stop."

This amazing electric train which obeys the voice of its operator is one of the many uncanny and entertaining features of the General Electric "House of Magic" where light can be heard and sound can be seen.

Under the direction of William A. Gluesing of the G-E Research laboratory at Schenectady, N.Y., the "House of Magic" will be in Peterborough on February 16 and 17. The demonstrations by Mr. Gluesing will be given at Collegiate auditorium.

Mystifying to Watch

While the complete obedience of the train to oral commands is mystifying to watch, it can be easily explained. The operator's "Stop", "Go" and "Back Up" are vocal impulses which a microphone changes into electrical impulses and the latter control the switches which, in turn, control the train. The commands may be given in any sequence.

Among the many other interesting demonstrations which Mr. Gluesing will offer in the "House of Magic", while it is in the city, are the cathode ray oscillograph, ultra-violet light, the fever machine, the stereoscope, and the photoelectric cell which will be used also in the presentation.

OBITUARY

WILLIAM IRWIN.

Succumbing unexpectedly after an illness of three weeks, William Irwin, 185 Bethune Street, passed away at St. Joseph's Hospital Tuesday. He was 54 years of age.

He was born in Emily, son of the late Mr. and Mrs. John Irwin, and spent the greater part of his life in Omemee. For the past eight years he had lived in this city. He was a mechanic by trade.

Surviving are his wife, two sons, John and Reginald, and three daughters: Lorraine, Joyce and Willahmene, all at home. A brother, Norman, resides in Toronto.

The funeral will be held Friday afternoon at 2 p.m. from the residence to the Omemee Cemetery. Rev. Rowland will officiate.

ITALY CONTINUES POURING TROOPS INTO REBEL LINES

Volunteer Shipments Never Halt While Nations Ponder On Solution

SUGGEST CONTROL PORTS

By George Hambleton
(Canadian Press Staff Writer.)

LONDON, Feb. 3—While the non-intervention committee still ponders systems of control, Italy continues to ship "volunteers" to Spain.

Authentic information reached the British Government this morning that a further large body of Italians had landed at Cadiz during the week-end. The dispatch did not indicate the number of Italians landed at Cadiz, nor did it state whether the Italian volunteers carried arms. On these points further information will be sought.

Experts appointed by the international non-intervention committee prepared a draft agreement to tighten the ban on war supplies for Spain. All ships proceeding to Spain would have to call at a control port to pick up a control agent, who would have the power to examine cargo and supervise its discharge when the ship reaches Spain. Control ports suggested are Cherbourg, Brest, Marseille, Gibraltar, Madeira, Oran and Cagliari in Sardinia, with anchorage between the North and South Forelands in England.

Proposed Bans

It is understood the experts also suggest that the 27 countries represented in the non-intervention committee should ban:

1.—The supply of raw materials required to manufacture arms, as well as arms, to either party in Spain;

2.—Employment of their nationals as financial experts or advisers in Spain; and

3.—All loans and credits to banks or other corporations in Spain or individuals, except for humanitarian purposes.

Germany, Italy and Portugal are pressing action to prevent Bank of Spain gold, placed abroad by the Valencia government, being used in the conflict.

THE STARS SAY . . .

By GENEVIEVE KEMBLE

For Thursday, February 4

A series of notable events with a sudden breaking up of stagnant and crystallized conditions, is presaged for this day. This sudden visitation may prove exciting and it should have a very powerful tendency to stabilize the fortunes and increase the real possessions. It would be wise not to be carried away by such overtures of good fortune to the extent of rash and ill-considered moves or investments.

Those whose birthday it is are at the threshold of a momentous year, with the sudden and radical breaking away from long cogested and crystallized conditions. This precipitate shattering of stubborn obstacles should result in a stabilization of the fortunes and an increase of property or sound investments. But refrain from hasty and impulsive judgments and confer with friendly elders or old institutions before making decisions.

A child born on this day may be studious, serious and steadfast, although it may be enterprising, practical and constructive, winning the support of elders. It will have a fine and sensitive nature.

NAB SIXTY IN RAID

Four Are Charged With Keeping Gaming House

TORONTO, Feb. 3—(C.P.). — Police arrested 60 persons on gambling charges yesterday when they raided the rooms and gymnasium of the Apex Athletic Club.

Sam Keller, president of the chartered club; his brother, Edward Keller; James Cunningham, and Jack Garramone were charged with keeping a common gaming-house. The others arrested were charged with being found in.

WE RECONDITION WINDSHIELD WIPERS AND FUEL PUMPS
METCALFE AUTO ELECTRIC
135 Brock St. Phone 266

NEURITIS

is an inflammation of the nerves. It frequently results from constriction of nerve fibres along the spine. This constriction produces what is termed a mechanical irritation of the nerves and these conditions can be corrected by spinal manipulation.

If you are troubled with Neuritis be sure to investigate our method of treatment.

M. C. GOODWIN
CHIROPRACTOR and PHYSIOTHERAPIST
Lady Attendant 108 Barrie Bldg.
Phones 451 and 1508J

BLACK MAGIC ANTHRACITE COAL
WORKS WONDERS IN PRODUCING HEAT
SOLD BY
THOS. A. REHILL CO.
210 WOLFE ST. TELEPHONE 245
"You're Never Cold If Cooled By Us"

ENGLAND NEEDS 244 FOR A WIN IN FOURTH TEST

In Last Stage Tourists Have Scored 148 Runs For Three Wickets

BRADMAN SETS RECORD

ADELAIDE, Australia, Feb. 3—(C.P. Cable).—Making a great last innings' stand, England, with seven wickets to fall, needs 244 runs for victory in the fourth cricket test match against Australia. In the last stage of the long match the tourists have scored 148 runs for three wickets, following up a first innings' score of 330. Australia's totals were 288 and 433.

Don Bradman, Aussie captain, scored his second century of the test series yesterday. If the Aussies are victorious, thereby evening the series at two wins each, the South Australian batting wizard will be chiefly responsible. While his colleagues found England's bowling none too easy, Bradman played patiently for 212, the innings lasting seven hours. He hit 14 fours. Critics regarded his performance as the best of his career.

Twenty-three thousand spectators saw the Englishmen start their uphill fight soon after lunch. Hedley Verity, Yorkshire, and Charles Barnett, Gloucestershire, opened the innings for the second time. They defended stubbornly for 47 minutes, when Verity was bowled by L. O'B. Fleetwood-Smith, after scoring 17 out of a total of 45. Score card:

AUSTRALIA

First innings	288
Second Innings	
J. H. Fingleton, lbw, b Hammond	12
W. A. Brown, c Ames, b Voce	32
D. G. Bradman, c and b Hammond	212
S. J. McCabe, b Robins	55
K. E. Rigg, c Hammond, b Farnes	7
R. Gregory, run out	50
A. G. Chipperfield, c Ames, b Hammond	31
W. A. Oldfield, c Ames, b Hammond	1
W. J. O'Reilly, c Hammond, b Farnes	1
E. L. McCormick, b Hammond	1
L. O'B. Fleetwood-Smith, not out	4
Extras	27
Total	433

Bowling	O.	M.	R.	W.
K. Farnes	34	2	89	2
W. H. Hammond	15.2	1	57	5
G. O. Allen	14	1	61	0
W. Voce	30	2	86	1
H. Verity	37	17	54	0
R. W. V. Robins	6	0	33	1
C. Barnett	5	1	15	0
M. Leyland	2	0	6	0

ENGLAND

First innings	330
Second Innings	
H. Verity, b Fleetwood-Smith	17
C. Barnett, c Chipperfield, b Fleetwood-Smith	21
J. Hardstaff, b O'Reilly	43
W. H. Hammond, not out	39
M. Leyland, not out	17
Extras	11
Total (for three wickets)	148

Sport Spice
By EDDIE BRIETZ

NEW YORK, Feb. 3 (AP)—Eleanor Holm Jarrett ran herself out of the Amateur Athletic Union last Dec. 27 and she doesn't even know it now...She failed to renew her A.A.U. registration card on that date, and A.A.U. officials, still passing the buck on the case, are satisfied to keep quiet about it and hope she doesn't rock the boat.

The big fellow on the 42nd Street ferry every morning at 11:15 is James J. Braddock, the heavyweight champion...He's on his way to Joe Gould's Central Park Hotel to see what's new...Every day it's about the same ... Jersey Jim heaves through the door, sprawls on Joe's couch, and says, "Well, Joe, what's new?"...Expecting this, Joe usually manages to have something to talk about...But actually, it usually yesterday's story with a new twist...Jimmy didn't even know about this proposed Joe Louis bout in Chicago until somebody called him up to ask what about it.

Sign on Cincinnati's flooded ball park: "No game today — wet grounds."...Bob Pastor tapes up his left eyebrow before a fight ... He won his first important match with it taped and likes to have his opponents aiming at the tape, because actually it's the right eyebrow that needs it.

Since the 1919 scandal, Lou Comiskey has leaned over backwards to be sure his Chicago White Sox are paid about as well as anybody in the business...The New York State Unemployment Insurance Department lists major league ball players as "manual labor."...Incidentally, the Giants and Yankees don't have to pay the full New York State income tax because they earn part of their money on the road.

King Edward Wins Over Beavers 3-2

King Edward copped a 3-2 decision over Beavers in a smart South-end Hockey League midget match last night at the Sacred Heart rink. Play was close from start to finish, the well-matched teams battling hard and showing some good hockey. Heath and Cournyea accounted for the Beavers' goals, while Henwood, Self and Campbell scored for the winners. The losers were without alternates and found it tough in the third. The teams:

Beavers— Goal, Mattucci; defence, J. Jones, Brioux; centre, B. Jones; wings, Heath, Cournyea; no alternates.

King Edward— Goal, Shea; defence, Campbell, Roberts; centre, Jamieson; wings, Henwood, Self; alternates, Gillespie, Henthorne, Post.

Sportsman Dead

EDWARD F. SEAGRAM.

Well-known Canadian sportsman and racehorse owner who died at Toronto after being operated upon for stomach ulcers. Head of a well-known distillery firm, he was 68 years of age.

CURLING
By HERB MARTIN

Playing under conditions that were ideal for curling, Wallace Harvey of our club successfully skipped his rink to win the Neill Trophy for the 1937 season. Norman Hawley, also of our club, was a bang-up second.

With an entry that was smaller than we have had in several years, play began on Tuesday morning at 9 o'clock, and continued until midnight.

The ice was keen and in the very best of condition—and the added consolation event kept the interest up until the final was finished about 12 o'clock.

R. J. Kidd, for many years connected with the Robert Neill Co., was an interested spectator.

And oddly enough Godfrey Matthews, curling for his second year, and identified with the Robert Neill Company, should be on the winning rink.

That semi-finals between Hamley and Hamley was just a family affair—but youth must be served.

This chap Kirma appearing at the Capitol may be all right, but we are wondering how far he would get on No. 8.

Some of us were in the competition just long enough to pay our entrance fee, turn right around and walk out again.

The father and son combination of Clarks worked pretty good.

And if you don't think we lads on No. 8 had a good time—well, just drop around next Tuesday, when we have our open bonspiel for the Canada Packers Trophy.

Neill Trophy (Finals).

Peterborough.	Peterborough.
G. Matthews	W. Turnbull
E. Taylor	Ad Clark
M. Constock	Dr. Clark
W. Harvey	N. Hamley
Skip 11	Skip 10

Consolation Series (Finals).

Peterborough.	Peterborough.
E. Wellwood	J. Scott
W. Fletcher	J. James
T. Holyman	L. Lowes
Walter Oke	J. J. Howden
Skip 13	Skip 6

The Harvey rink was presented with a beautiful blanket each, while the runners-up each received an auto rug. In the consolation, the Oke rink each received a pair of bedroom slippers donated by the Robert Neill Company, and the runners-up each a pullover sweater.

City Carpetball

RESULTS

St. Luke's No. 6, 1-12 v. All Saints' No. 9, 15-10.
L.O.L. No. 18, 7-11 v. All Saints' No. 8, 11-4.
K.O.P. No. 13, 6-10 v. Moose No. 20, 12-8.
L.O.L. No. 17, 5-8 v. St. George's No. 2, 17-17.
Moose No. 19, 4-6 v. St. George's No. 1, 11-6.
All Saints' No. 8, 17-5 v. S.O.E. No. 22, 6-10.
Moose No. 20, 7-12 v. S.O.E. No. 21, 13-10.
St. George's No. 2, 11-6 v K.O.P. No. 13, 7-7.
S.O.E. No. 21, 3-12 v. St. John's No. 3, 12-5.
St. John's No. 4, 10-12 v. St. Luke's No. 6, 8-8.
L.O.L. No. 16, 12-12 v. Moose No. 19, 6-13.
K.O.P. No. 14, 5-8 v. K.O.P. No. 12, 12-11.

STANDINGS

Teams.	P.	W.	L.	D.	Pts.	Ave.
12	50	32	14	4	68	56
9	48	30	14	4	64	58
6	52	26	16	8	64	54
2	48	31	16	1	63	53
4	46	29	14	3	61	53
21	48	28	17	3	59	56
23	50	27	19	4	58	49
14	50	25	20	5	56	49
1	50	25	20	5	55	53
3	48	24	23	1	49	44
16	50	21	23	6	48	48
3	50	23	25	1	47	50
13	50	23	26	1	47	49
18	50	20	24	6	46	47
7	48	19	23	4	42	47
20	50	20	28	2	42	41
17	50	20	29	1	41	47
19	46	16	26	4	36	42

SKATING TO-NIGHT
EXCELLENT ICE
Admission—Adults 20c - Children 10c
BROCK ST. RINK

SPORTS DAY BY DAY
Digging Up the Local Dirt With the Odd Chuckle or Two

(C.J.P.)

SPORT SPORT SPORT

PHOOEY, BUT this is blue weather! There's a war in Spain; there's the Petes' puck team grounded by the Fliers; and there's a cold in our head. The groundhog saw his shadow yesterday but he's a piker—we see shadows everywhere today. There is no balm in Gilead—but there is a vacuum in our ex-money pocket. It would take a Philadelphia lawyer and the death of a rich uncle to get us straightened out. Dunno how we'll meet some of those bills. Maybe Kirma can answer that one! If our spirits ever skyrocket up to the level of an earth worm again we'll treat him as an equal. If the worm doesn't turn around and snub us. Man was made to mourn.

* * * * * * *

SO THE O.B.A.A. gives permission to Art Upper, Frank Coleman and Tony Bonk to try out for pro ball, eh? Let the big shots just try to stop guys from trying to make some honest dough. And Harold Buck wants a transfer from Sudbury to play ball in Kingston, huh? Looks like the Ponies will join the build-up ball program of Napanee and Oshawa in the C.O.B.I. With the Fliers also tough. Just Belleville and the Petes hanging onto the ropes. Might as well tie the ropes around their necks and hop off. And it sure is galling to be bracketed with Belleville even in a suicide pact!

* * * * * * *

SOME LOCAL business men at the Brock recently discussed an artificial rink for Peterborough. A mere matter of 50 G's or so. Couldn't have been the heat—maybe the nurse let 'em fall when they were babies. Only $50,000 or so, eh? There isn't that much money in town. Oh, maybe on paper or in idle property, but just who can fish out 50 G's from his pocket and say: "Sure, put it in an artificial rink and, as you'll need plenty more for upkeep, keep in touch with me as the bills come in." At that it would be nice not to be grouped with "B" teams and calling a couple of mouths' play a hockey season. Achooooooo! There you are—every time we get a halfway pleasant thought, a sneeze blasts it out of our noggin!

* * * * * * *

NOPE, DOESN'T seem to be a pleasant thought in the world today. Sport setup here seems okay, barring that screwy intermediate grouping. But life is not all sports. There are also floods in the middle west, emptiness in the pants pockets and stuffiness in the nose. Who cares? Well, we do and since no one will listen to our troubles, we'll darn well write 'em here; it's our column. Maybe we'll get talking to some of the Petes and give 'em our cold. That would make 'em so mad they'd lick the Fliers on Friday! Look at the way Shrimp McDougall played the other night with a cold. Ha, that is the first pleasant thought we had today!

* * * * * * *

JUNIOR COLTS have had a lengthy layoff but have kept in trim with [illegible] workouts. And they get into action again this Friday night when Belleville comes here. Given a good sheet of ice—and the weather promises to be plenty chilly for a few days yet—and these smart young squads will dish up a dandy puck match. Each has pulled out a close win over the other, and Belleville's recent 10-0 nod over Tweed isn't cheering the local lads any, either. After Friday's tilt here, the Colts have one more contest on Quinte ice before the group playoffs commence. Yeah, within two weeks. Likely there'll be no ice by then, though.

* * * * * * *

MAYFAIRS CLIMBED into a first-place Senior City Puck Loop tie at the Brock last night by copping a 3-2 nod over Lakefield. It was a serious setback for the latter gang. Westclox suffered their first reverse of the season when the Outboard Marines bounced over the breakers for a 4-1 chuckle. And Bewdley broke into the victory column with a 2-1 nudge over the men of Millbrook. Three lively Blood and Thunder Loop tussles before a crowd nearly big enough to pay for the lights used. Yeah, a few dozen frost-bitten fans braved the breezes to see these lads go.

* * * * * * *

SIGNED AND eligible players now in the Senior City Hockey League are: Westclox—W. Thirnbeck, F. Parsons, H. White, A. Padgett, C. Whatley, T. Parsons, A. Stante, E. Williams, A. Field, P. Calladine, G. Jay, M. O'Leary, E. Boyler, P. Tharby, W. Dinesen; Mayfairs—W. Merritt, P. Pryde, P. Lee, F. O'Leary, P. Vitarelli, A. Cournyea, B. Ashmore, J. Currie, O. Gardner, J. Hill, F. Meyette, D. Mowry, J. Driscoll; Marines—A. Beavis, P. Coursey, V. Dallin, I. Dundas, E. Howe, R. Cournyea, E. Maudsley, E. LeBarr, J. Archibald, E. Reeves, F. Cripps, C. Clarke, B. Payne, D. Whatman, D. Wood; Millbrook—E. Snider, H. Mowry, G. McCarthy, O. Wainman, S. Sloan, C. Ferguson, R. Cathcart, R. Edmunds, J. White, A. Parnell, W. Skitch, E. Spencely, H. Gray, M. Hunter H. Raper; Lakefield—H. Jewell, R. Deeth, G. Chappell, T. Junkin, R. Pearson, J. Blewett, B. Lennox, G. Charlton, R. Chittick, L. Sabatino, G. Stenner, W. Morin, W. Loyst, I. Charlton; Bewdley—D. Sidey, E. Elliott, O. Mercer, C. Morton, P. Sidey, C. Mercer, B. Ducette, O. Sloan, A. Watt, F. Parr, L. Jewison, J. Wilson, A. Watson, E. Walker, P. Weart.

* * * * * * *

TWO JUNIOR City Hockey League games are billed for tomorrow night at the Brock St. rink. Canucks meet St. Peter's at eight bells, with Monarchs tangling with All Saints at nine o'clock. These games produce lots of action. Too much last time, as the boys began roughing it up like sailors on shore leave—and the loop officers have warned 'em to cut out that kind of play before someone is hurt. It's a short schedule for these four squads and every game is plenty important. If you like to see the kids battle it out, just sashay around to the rink Thursday twilight.

* * * * * * *

PICKING 'EM off the grapevine: Local Kadunks—who won the Felt Cup at Lindsay last year—are trying to have that tourney postponed till late in February so as to have a chance to defend the cup .... Jack Gardner should have been credited with an assist on the Petes' last goal here Monday eve .... Final date for registering O.H.A. players has been extended to February 8th for natural ice centres .... Canuck Midgets beat Lindsay here 2-1 last night to even their three-game exhibition serial; next one is in Lindsay a week from this Friday .... Annual meeting of the O.B.A.A. this Spring will be in Oshawa .... St. John's Bantams play George St. at six in Church Hockey Loop games tonight with Murray St. meeting St Paul's at seven .... Tomorrow sees Park St. playing Mark St. Bantams at six, Trinity vs. All Saints Juveniles at seven, Knox against St. John's Juveniles at eight, and Murray St. Seniors meeting George St. at nine .... Yeah, we still feel broke, blue and bitter!

Pancake Social Held By Lakefield A.Y.P.A.

(Examiner Correspondence.)

LAKEFIELD, Feb. 3.—The A.Y.P.A. of St. John's Anglican Church, Lakefield, held an enjoyable pancake social after the regular business meeting on Monday, Feb. 1 in the parish hall.

An important item of business was the making of final arrangements for a sleighing party to be held on Friday night, when the A.Y.P.A. members will drive out by bob-sleigh to the home of Mrs. Warren Nichols, near Bridgenorth, where a social evening will be spent.

After the business session the evening was spent in games, and pancakes and syrup were served to those present instead of the usual cake and tea. The pancake social is a regular annual event of the A.Y.P.A. and is held at the last regular meeting before Lent.

Lakefield Y.P.S. Holds Skating Party

(Examiner Correspondence.)

LAKEFIELD, Feb. 3.—On Monday evening the Young People's Society of Lakefield United Church held a most successful skating party in the Lakefield Rink. Members met at the rink where skating was indulged in from eight o'clock until ten-thirty. Then the members went over to the Sunday School where a social hour was spent. Delicious refreshments were served by the committee in charge of arrangements, composed of Mesdames William Millage and G. T. Kelly and Mr. Clifford Hurl.

Everyone present seemed to enjoy themselves. Some of the members had not skated for years and thoroughly enjoyed getting back on the ice again.

Remember When—

New York decided 10 years ago today hockey was a great game and it should have more of it. The Americans were drawing such crowds a second team was planned. Conny Smythe of Toronto gathered players for the Rangers team that won the National League championship and the Stanley Cup in 1928. Lester Patrick replaced Smythe as manager after organization.

Yale Bulldogs Are Beaten By Toronto

TORONTO, Feb. 3—(C.P.).—The "up again, down again" University of Toronto Blues once more were back on even terms with McGill University to-day, and it seemed the coming home-and-home series between the teams would go a long way in deciding the International - Intercollegiate Hockey League championship.

Making a surprisingly strong stand, Yale Bulldogs dropped a 5-1 decision to U. of T. last night—their second defeat in as many nights.

Soccer Results

LONDON, Feb. 3—(C.P. Cable).—Old Country soccer games played to-day resulted as follows:

ENGLISH CUP
Fourth Round Replays
Sunderland 3, Luton Town 1.
York City 1, Swansea Town 3

SCOTTISH CUP
First Round
Dunfermline 6, Arbroath 0
Raith Rovers 0, St. Johnstone 3
Leith Athletic 4, Alloa Rovers 4
Dundee 4, East Stirling 1
First Round Replays
Celtic 2, Stenhousemuir 0
Third Lanark 5, Montrose 0

ENGLISH LEAGUE
Division I
Chelsea 4, Manchester City 4
Portsmouth 1, Manchester City 4
Portsmouth 1, Sheffield Wednes. 0
Derby County 3, Arsenal 4
Manchester United 1, Preston N.E. 1
Huddersfield Town 0, Everton 3
Division II
Tottenham Hotspurs 3, Barnsley 0
Chesterfield 2, Coventry City 3
Notts Forest 2, Plymouth Argyle 3
Division III—Southern Section
Exeter City 3, Cardiff City 1
Watford 2, Millwall 2
Division III—Northern Section
Darlington 4, Accrington Stanley 1

BOBCAYGEON WINS LAWLESS TROPHY

Defeats Lakefield Curlers By Ten Points In Games Played

(Examiner Correspondence.)

LAKEFIELD, Feb. 3.—On Monday a contest was arranged between the Lakefield Curling Club and the Bobcaygeon Curling Club for the Lawless Cup. Two rinks went from Lakefield to Bobcaygeon and two rinks came from Bobcaygeon to Lakefield; resulting in the cup taking a trip to Bobcaygeon to reside there for a year. The following rinks played at Lakefield:

Lakefield:		Bobcaygeon:	
F. Wannamaker		Wm. Martin	
J. H. Payne		Wm. Cosh	
Reg. Murduff		L. Kennedy	
Percy Spence		W. V. Mark	
Skip	9	Skip	9
Rev. J. Malane		L. Cunningham	
C. J. Lake		M. Levis	
B. Q. Dench		O. Thurston	
C. S. Tanner		L. B Shorey	
Skip	13	Skip	7
	22		16

The score, as reported from Bobcaygeon, was: Bobcaygeon 27, Lakefield 11, giving a majority of ten in favor of Bobcaygeon.

After the game the visitors were entertained at the Commercial House, after which the cup was presented by Skip Tanner, president of the Lakefield club, to Skip Storey, president of the Bobcaygeon club, who, on behalf of his club, expressed their pleasure at visiting Lakefield and playing with such a fine bunch of sports.

Keene Breaks Even In Two Puck Games

KEENE, Feb. 3.—Two Peterborough puck teams broke even in games in Keene last week. All Saints of the West-end League lost to Keene, 9-0, on Friday, while a visiting junior squad Thursday took a 7-4 win over Keene juniors in a lively exhibition game.

Ivan Fletcher led the attack against All Saints with three goals, while A. Shearer and O. McCarthy got two each and D. McCarthy and A. Nelson one apiece. Renwick in goal shone while earning his second shutout in four games. Seabrooke, Maudsley, Quirt and McDougall looked best for the Saints. The teams:

All Saints: Goal, Pearson; defence, Rusaw, Seabrooke; centre, Maudsley; wings, Frost, Quirt; alternates, McDougall, Legon, Charlton.

Keene: Goal, Renwick; defence, Gall, Nelson; centre, D. McCarthy; wings, Campbell, Shearer; alternates, McCarthy, Nelson, Fletcher, McIntyre.

Referee—H. McFadden.

The junior contest saw lots of action with the Peterborough crew taking a commanding lead early to outscore Keene 4-1 in the first frame. The other periods were even with Heath clever in goal when Keene pressed. Cournyea, Hoy, Barnes, Leggitt and Heath all looked good for the winners; while Joyce, McCarthy and Campbell stood out for Keene.

KING OF WINTER SPORTS
Ski-ing
By Charles Schaer
Sponsored By Peterborough Ski Club

33—STRAIGHT DOWNHILL RUNNING. PART 1

Great importance is attached to the mastery of a good straight running position. The two basic requirements for successful downhill running are proper positions of the body and of the skis. As mentioned in previous articles there are three correct body positions: erect, half-crouch and low-crouch. The factors which determine the positions to be used will be discussed in one of our next articles.

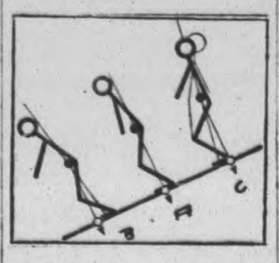

Irrespective of the position taken, the general line of the body through the centre of gravity and the centre of the area of support should be, normally, at about right angles to the slope, as shown in figure A. If the slope suddenly steepens the body is leaned forward from the ankles, the knees slightly more bent so that the line of the body makes less than a right angle with the downhill direction of the slope. This throws the line through the centre of gravity at right angles to the slope ahead of the area of support and prevents falling backwards, figure B, while the speed is increasing. When the speed has become constant on the new gradient, normal positions can again be assumed. If the slope suddenly becomes less steep the angle of bend of the knees is decreased by thrusting the hips forward and the shoulders back, not by straightening the ankles, as the knees must be kept thrust forward. A little more if anything to lower the centre of gravity. The general line of the body is now at a greater angle than 90 degrees, with the downhill direction of the slope and the line through the centre of gravity at right angles to the slope is behind the area of support and prevents falling forward, figure C. The normal position is assumed when the speed becomes constant on the new gradient.

Copyright by Central Press Canadian

FATE IS SLAPPING HOCKEY VETERANS HARD THIS YEAR

Shore and Morenz Both Pushed From Scenes By Injuries

BLOW TO TEAMS

TORONTO, Feb 3—The death knell is slowly tolling over the careers of many prominent N.H.L. stars. The latest supermen to leave temporarily are the great Howie Morenz who suffered a broken leg, and hard-hitting defenceman, Eddie Shore, who is again on the shelf with a back injury.

Injury to the spectacular Morenz was a severe blow not only to himself but to his team. Les Canadiens were flying high when the accident happened and it has the hockey critics guessing as to whether they can continue their great form without the centre wizard. Morenz has been known to take the loss of a single game seriously. His reactions to this misfortune which struck just as he was reaching the height of a great comeback can be guessed. The injury will put him on the bench for the remainder of the season.

Shore Also Out

The great defenceman, Eddie Shore, will also be missed almost as much by Boston Bruins. The clever defensive work and dangerous attacking ability which he possessed has carried the Bruising Bruins far on their hockey trails during many seasons. Shore has been one of the outstanding, if not the greatest, showman in the league, and one of its real iron men.

These two old-timers of the hockey wars have seen considerable service with their respective clubs. This was Morenz' twelfth season with Canadiens, while Eddie Shore was well on his way to completing his eleventh straight season with the Bruins. Although Morenz broke into hockey several years before Shore, he has not played with the same team for as long a period.

Faces Tough Break.

Morenz may not be through but the cards are certainly laying bad for Shore. He has been bothered with a back injury since the start of the current season. This injury so doctors claim, is "very bad" and he may never fully recover from it. Shore came to big time hockey from Edmonton Eskimos of the Western Canadian Hockey League in the season of 1926-27. Before turning professional he saw service with several teams in the prairie league. He was born in Fort Qu'Appelle, Sask., 32 years ago.

With the passing of such stars as King Clancy, possibly Shore and Morenz, the year's crop of rookies have a man-sized job on their hands to fill properly the empty thrones of hockey's greatest.

PLAY A 1-1 DRAW

LONDON—Grimsby Town and Birmingham played a 1-1 draw in an English football league match on the former's ground yesterday.

Outboard Marines Beat Westclox 4-1

Westclox suffered their first loss of the Senior City Hockey League season at the Brock St. rink last night when an inspired Outboard Marines' outfit copped a 4-1 decision over them before a small crowd. On a fast sheet of ice, play was speedy all the way with the Marines looking better most of the distance. A hot ganging attack by the Clockmakers in the final frame made it plenty exciting but the winners deserved the nod.

Play was mostly clean, though some slashing and boarding—which did no damage—helped to enliven things, and a few fights threatened but failed to materialize. Beavis shone in the winners' net and his teammates all went good. The first line was especially effective. While the losers kept battling, they lacked the combination of their rivals. Field, Padgett, Whatley and O'Leary seemed the most effective.

Outboard Marines ran in three fast ones halfway through the opening period. Cripps scored on a lone rush and then Archibald burned an angle shot by Tharby. Payne came right back at close range to make it 3-0. Westclox fought back harder in the middle chucker and got their first goal when Whatley took Padgett's forward pass to blast it by Beavis. In the third, Coursey, aided by Maudsley, made it 4-1 for the Marines on a nice effort in close. Westclox pressed hard as they ganged up but failed to tally again. The teams:

Westclox: Goal, Tharby, defence, Parsons and Whatley; centre, Williams; wings, Dinesen and Field; alternates, Stante, O'Leary, Padgett, Calladine and Jay.

Outboard Marines: Goal, Beavis; defence, Howe and LeBarr; centre, Payne; wings, Wood and Archibald; alternates, Cripps, Maudsley, Coursey and Reeves.

Referee, Herb Payne.

Insist on
ASHLESS TASTELESS
2 KINDS
CHOOSE WHICHEVER YOU PREFER FOR A CLEAN, SMOOTH SMOKE
BLACK COVER - Thin Paper
BLUE COVER - Pure White
Automatic Book - 100 Leaves
5¢
ZIG-ZAG
CIGARETTE PAPERS

SAVING MONEY IS ONLY ONE REASON WHY THOUSANDS SWITCH TO DODGE

Dodge Custom Six, Four-Door Touring Sedan, illustrated

● All 1937 Dodge bodies are mounted to the chassis frame without metal-to-metal contact. Road noises are reduced by thick spools of live rubber.

● All 1937 Dodge Cars are equipped with windshield defroster vents which, when connected to your heater, keep your windshield free from frost and steam.

See, Ride and Compare any car in the Lowest price field with the NEW 1937 DODGE SIX

ONE of the three new 1937 Dodge Cars will give you luxurious transportation at the price you want to pay.

Dodge economy is famous but record-smashing economy is not all that Dodge has to offer.

Learn what real comfort in a motor car can be like...Dodge weight distribution has made the famous Dodge Airglide Ride even more soothing and restful.

See the new "windstream" styling of the 1937 Dodge Cars ... bigger, roomier interiors ... larger luggage space ... wider "chair-height" seats ... low, level floor.

The famous Dodge safety all-steel body is been further strengthened and has a new one-piece solid steel top. Instrument panels have all controls flush with the surface—nothing protrudes.

The smooth, gentle action of Dodge *genuine* hydraulic brakes has been further improved and they are again a priceless safety factor.

See and drive one of these big, beautiful new 1937 Dodge Cars. Discover for yourself the amazing economy, safety, comfort and roominess ... and you, too, will want to Switch to a Dodge and Save Money!

NEW DODGE SIX
$854 And up. Delivered to PETERBORO
License only extra.

Switch to a Dodge AND SAVE MONEY!

DODGE SIX • DODGE DE LUXE SIX • DODGE CUSTOM SIX

LILLICO MOTORS, 383-385 Water St. Phone 362

MAROONS WHIP LEAFS BY 3-1 GAIN 2ND PLACE

Two Third Period Goals, One With Seconds To Play Sew Up The Game

ROUGH GOING

Victory Avenges Saturday Defeat—Top Toronto By Five Points

THE FORUM, Montreal, Feb. 3.—(CP).—Scoring two third-period goals, Montreal Maroons whipped Toronto Leafs, 3-1, in a bruising National Hockey League game last night, before 7,000 fans.

Victory, avenging a 7-4 beating taken in Toronto Saturday night, pulled Maroons 5 points ahead of Leafs for second place in the Canadian Section. Leafs, however, held their third place slot ahead of the idle New York Americans.

Russ Blinco, shooting his second goal of the season at 2.42 of the final period, paved the way for the Montreal triumph. His goal broke the tie made in the second period, when Reg Hamilton, on a ganging attack while Lionel Conacher served a penalty with only seconds to play, wiped out Herb Cain's goal, scored while "Red" Horner was off.

Baldy Northcott ended all Leaf hopes with the third Maroon goal, fired with two seconds to play on a breakaway rush from a five-man Leaf attack.

Maroons set up a touch-checking barrier which only the high-powered line of Harvey Jackson, Gordon Drillon and Syl Apps could break through with any frequency. Goaler Bill Beveridge handled all their thrusts in brilliant style.

The edge in man-power brought Maroons a goal on their first rush. From the blue-line face-off Gracie got the puck to Marker, who slipped it to Cain on left wing. Cain fired a low shot into the corner at 6.48.

Conacher went off for boarding Apps, and he had been off only a few seconds when Leafs tied the score. Harvey Jackson passed back to Hamilton, and the Leaf defenseman back-handed a high shot past Beveridge at 19.48.

Blinco Nets One.

Conacher came back before Leafs organized an effective offensive, and a couple of minutes later Blinco shot Maroons into the lead, poking in a rink-wide pass from Trottier at 2.42. Robinson also got an assist.

Shill broke lose by the Maroon goal mouth and Conacher almost shot the puck into his own net as he slapped it away in clearing.

Maroons were shooting the puck down the ice near the close but they had Leaf attackers well in check. Northcott broke away with two seconds to play, pulled Broda far out, then pushed the puck into the empty net. Wentworth drew an assist.

Toronto—Goal, Broda; defence, Hamilton and Day; centre, Apps; wings, Drillon and H. Jackson; alternates, Horner, Fowler, Metz, Finnigan, Thoms, A. Jackson, Jarvis, Davidson and Shill.

Maroons—Goal, Beveridge; defence, Wentworth and Conacher; centre, Runge; wings, Northcott and Ward; alternates, Evans, Trottier, Marker, Cain, Gracie, Carson.

Blinco, Robinson and Shannon.

Officials—Ion and Dye.

First Period

Scoring—None.

Penalties—None.

Second Period

1—Maroons, Cain (Gracie, Marker) 6.48
2—Toronto, Hamilton (H. Jackson, Apps) 19.48

Penalties—Horner, Conacher.

Third Period

3—Maroons, Blinco (Trottier, Robinson) 2.42
4—Maroons, Northcott (Wentworth) 19.58

Penalties—None.

ANNUAL BONSPIEL
DANCE
AT KEENE
Thursday, Feb. 4
9 p.m.
RYTHM KINGS ORCHESTRA
Modern and Old Time
REFRESHMENTS
Admission 50c Tax Included

Keep Physically Fit
Bowling regularly is a pleasure as well as an excellent way to exercise
PRIZES DURING WEEK OF FEB. 1 TO FEB. 6
Low blind score under 650 ..... $5.00 Prize
High blind score over 650 ..... $5.00 Prize
3 consecutive games must be rolled
BOWL FOR HEALTH
DUFFUS RECREATION ACADEMY
Duffus Building Telephone 840

Order this ends-marked fuel from the 'blue coal' dealer ...the colour guarantees the quality.
'blue coal'
Gives you "CONFIDENCE TO BURN"
10-36
"blue coal" for sale at:
H. B. Taylor & Son
160 AYLMER ST.
Phone 209
J. E. A. Fitzgerald
253 HUNTER ST. W.
Phone 110

Bewdley Wins 2-1 Over Millbrook

Senior City Hockey League standing to date:

Team	P	W	L	T
Westclox	5	4	1	0
Mayfairs	5	4	1	0
Outboard Marines	5	2	2	1
Millbrook	5	1	3	1
Lakefield	4	1	3	0
Bewdley	4	1	3	0

Bewdley broke into the win column in the Senior City Hockey League last night at the Brock before 16 paid fans by nesing out a 2-1 nod over Millbrook. It was a speedy, clean and smart tussle most of the way with the teams playing on practically even terms. Walker scored in the first for Bewdley and h: gave E. Mercer a pass in the third for their goals. McCarthy's tally on Wahnman's assist in the second was the lone Millbrook marker, though the losers pressed hard and had an edge during the third.

The rival goalies, Ferguson and Sloan, kicked out a bunch, the latter being especially effective in the torrid third inning. The winners' defence shaded that of the other side, while all the forwards looked good. The first line shone for Bewdley and Edmunds, McCarthy and Wainman stood out for Millbrook. The teams:

Millbrook: Goal, Ferguson; defence, White and Spencely; centre, Edmunds; wings, Skitch and Cathcart; alternates, McCarthy, Wainman, Sloan and Hunter.

Bewdley: Goal, Sloan; defence, D. Sidey and Dusette; centre, Watson; wings, Jewison and P. Sidey; alternates, E. Mercer, C. Mercer and Elliott.

Referee—Herb Payne.

INTEREST GROWS IN JERSEY CLUB

Membership In Canada Now Stands At 1,590 With Ontario In Lead

TORONTO, Feb. 3 (CP)—Canadian Jersey Cattle Club's membership increased in 1936 in every province in Canada and now stands at 1,590—the highest on record, Secretary James Bremner of Toronto reported to the club's annual meeting today.

In some province registrations and transfers fell off chiefly as a result of a rush late the previous year to register over-age animals, the secretary said.

However, in dairy breed registration at Ottawa, Jersey stood first in Ontario, New Brunswick, Manitoba, Saskatchewan, Alberta and British Columbia; second in Quebec and Nova Scotia; and third in Prince Edward Island, he added.

Since record of performance work was started by the Federal Agriculture Department, more than 13,000 Jersey cows had qualified. About 1,700 records were completed last year compared with 1,543 in 1935.

"The past year has been outstanding not only for the number of new records established but also for the number of records broken," said the secretary.

He mentioned that Brampton Basilua, a Jersey cow banqueted Monday night, in 1936 had finished her third record over 1,230 pounds of fat, a performance never before recorded by any other cow.

The club's financial statement showed receipts in 1936 amounting to $27,881 and disbursements of $26,541.

WINGS, RANGERS BATTLE TO TIE

Detroit Comes From Behind Three Times To Even Game Up

FINAL SCORE 4-4

NEW YORK, Feb. 3 (C.P.). — A free-scoring overtime game left Detroit Red Wings and New York Rangers tied 4-4 last night and brought no change in their one-two position at the head of the National Hockey League's United States section.

The champion Red Wings came from behind thrice to deadlock the Rangers.

Little Larry Aurie, the National League's leading goal-getter, rifled the puck three times into the New York cage, and was largely responsible for the Red Wings splitting the points with the Rangers.

Some 14,500 spectators saw Frankie Boucher shoot the Rangers in front with a goal in the first three minutes of play. Marty Barry got the equaliser ten minutes later.

Rangers snared a two-goal lead in the first half of the second frame on markers by Butch Keeling and Alex Shibicky. Red Wings then turned on the heat and Aurie scored twice. The Rangers vigorously protested the Detroiter's second tally, as the goal umpire did not flash the red light, but Rangers claimed it had not entered the cage. Referee Clarence Campbell ruled otherwise.

Babe Pratt gave the locals the lead for the third time by scoring early in the third period, but Aurie again came to the Red Wings' rescue and deadlocked the count again with a blazing shot from the left side.

Rangers — Goal, Kerr; defence, Coulter, Heller; centre, Boucher; wings, Dillon, Patrick; subs., Pratt, Shibicky, Cook, N. Colville, Murdoch, Keeling, Cooper, Watson, M. Colville.

Detroit — Goal, Smith; defence, Goodfellow, McDonald; centre, Barry; wings, Aurie, Lewis; subs., Orlando, Howe, W. Kilrea, Sorrell, Pettinger, H. Kilrea, Bruneteau, Kelly, Bowman.

Officials—Campbell and Cleghorn.

First Period.

1—Rangers, Boucher (Heller). 2.45
2—Detroit, Barry (Lewis) 12.34

Penalty—Heller.

Second Period.

3—Rangers, Keeling, (Murdoch, Watson) 7.16
4—Rangers, (Shibicky (Pratt). 10.27
5—Detroit, Aurie (Barry) 14.17
6—Detroit, Aurie (Barry, Lewis) 19.59

Penalties—Goodfellow, Watson.

Third Period.

7—Rangers, Pratt (M. Colville) 5.38
8—Detroit, Aurie (Lewis, Barry) 14.40

Penalty—Bowman.

Overtime Period.

Scoring—None.
Penalties—None.

CANADIENS TRIM BRUINS BY 1 TO 0

Babe Siebert Scores Winner In Third To See Boston Drop Seventh In Row

BOSTON, Feb. 3.—(CP). — Big Babe Siebert fired a third-period goal last night to give Montreal Canadiens a 1-0 victory over Bruins as the Boston National Hockey Leaguers played their seventh straight winless game on home ice.

Bruins, seeking their first win on home ice in six games, were without their defense star, Eddie Shore.

A crowd of 15,000 saw the burly "Babe," a former Bruin, whack home the game's only goal and star from bell to bell, both on defense and offense. Long before he slapped in his vital tally, Siebert had ruined many a threatening Boston rally.

His goal came in the seventh minute of third-period play when he joined a rush launched by George Brown, who carried inside the Boston defense before passing left. "Toe" Blake took the pass, circled the net and passed out to Siebert.

The "Babe" whirled and shot it past "Tiny" Thompson while the Bruins played a man shy.

Boston—Goal, Thompson; defense, Portland, Shields; centre, Duguid; wings, Cook, Clapper; subs, Weiland, Beattie, Goldsworthy, Hollett, Smith, Cowley, Sands, Getliffe, O'Neil.

Canadiens—Goal, Cude; defense, Siebert, Mackenzie; centre, Mantha; wings, Joliat, Gagnon; subs, Desjlets, Brown, Blake, Haynes, Lorrain, McGill, Miller, Goupille, Drouin.

Officials—Stewart and Mitchell.

First Period.

No scoring.
Penalties—Smith, MacKenzie.

Second Period.

No scoring.
Penalties—Joliat, Duguid, Cook.

Third Period.

1—Canadiens, Siebert (Brown, Blake) 6.50

Penalties—Siebert, Portland.

Hockey's Big Seven

(By the Canadian Press.)

Little Larry Aurie of Detroit jumped back into the scoring leadership of the National Hockey League last night, firing three goals for a 32-point total, one more than Toronto's Harvey Jackson, held to a single assist against Maroons, and his team-mate, Marty Barry, who had a part in all four Detroit goals. Herb Lewis, third unit of the Red Wing ace line, came back into the Big Seven by garnering three assists that gave him part of a five-way tie for last place.

	G.	A.	Pts.
Aurie, Detroit	20	12	32
H. Jackson, Toronto	16	15	31
Barry, Detroit	9	22	31
Schriner, Americans	13	17	30
Gagnon, Canadiens	14	14	28
Joliat, Canadiens	14	11	25
Lewis, Detroit	12	13	25
Apps, Toronto	8	17	25
Chapman, Americans	7	18	25

Fights Last Night

(By the Canadian Press)

Babe Siebert and Wilf Cude, Canadiens, who scored the only goal and netminded brilliantly to defeat Bruins 1-0.

Russ Blinco, Maroons, whose third-period goal proved the deciding factor for Montrealers' 3-1 triumph over Toronto.

Larry Aurie, Herb Lewis and Marty Barry, Detroit, whose great team work accounted for all Detroit's goals in a 4-4 tie with Rangers.

Hockey Record

SCORES AND STANDING

NATIONAL LEAGUE.

Maroons 3, Toronto 1.
Canadiens 1, Boston 0.
xDetroit 4, Rangers 4.
x—Overtime.

INTERNATIONAL LEAGUE.

Syracuse 2, New Haven 1.

AMERICAN ASSOCIATION.

Kansas City 2, Minneapolis 0.

ONTARIO HOCKEY ASSOCIATION.

Intermediate A.

Gananoque 7, Queen's 2.

Intermediate B.

Cannington 2, Fenelon Falls 1.
Lindsay 8, Bobcaygeon 3.
Powassan 7, Huntsville 5.
Grimsby 6, Thorold 3.
Bolton 5, Markham 4.
Dunnville 6, Smithville 4.

Junior A.

Oshawa 9, Lions 3.
St. Michael's 12, Native Sons 1.

Junior B.

St. Michael's 8, Jarvis C.I. 2.
Drayton 2, Harriston 1.
Georgetown 10, Orangeville 5.
Seaforth 6, Stratford 4.
Aurora 5, Stouffville 3.
Arthur 6, Palmerston 5.
Clinton 14, Milverton 1.
Thorold 6, Dunnville 2.
oLindsay 7, Beaverton 5.
o—Overtime.

N.O.H.A. SENIOR.

Noranda 2, Toburn 1.

ENGLISH NATIONAL LEAGUE.

Harringay Rac. 5, Earlscourt R. 1.
Wemb. Mon's. 4, Brighton Tig's. 0.

NATIONAL LEAGUE.

International Section.

	P.	W.	L.	T.	F.	A.	Pt.
Canadiens	33	20	10	3	92	72	43
Maroons	33	12	14	7	70	77	31
Toronto	30	12	16	2	77	79	26
Americans	31	9	18	4	70	97	22

United States Section.

	P.	W.	L.	T.	F.	A.	Pt.
Detroit	31	18	7	6	81	62	42
Rangers	31	14	10	7	76	61	35
Boston	31	13	13	5	73	76	31
Chicago	32	8	18	6	57	72	22
					596	598	

Future Games.

Thursday—Toronto at Americans, Boston at Canadiens, Rangers at Detroit.

Saturday—Americans at Toronto, Rangers at Maroons.

Sunday — Maroons at Rangers, Americans at Chicago, Boston at Detroit.

INTERNATIONAL LEAGUE.

Western Section.

	P.	W.	L.	T.	F.	A.	Pt.
Syracuse	33	17	12	4	110	89	38
Pittsburg	29	12	15	2	71	84	26
Cleveland	29	7	15	7	64	83	21

Eastern Section.

	P.	W.	L.	T.	F.	A.	Pt.
Philadelphia	33	19	7	7	105	70	45
Springfield	28	13	8	7	69	68	33
Providence	33	12	17	4	74	91	28
New Haven	29	9	15	5	67	75	33
					560	560	

Mayfairs Move Up With 3-2 Victory

Mayfairs climbed into a first-place tie in the Senior City Hockey League last night at the Brock St. rink with a 3-2 verdict over Lakefield before about two dozen fans. It was a rough, close battle from beginning to end with frequent penalties and plenty of undermand tactics pulled. Lakefield got a goal each in the first and third frames while the Cafe Kids tallied one in every inning.

There was little difference shown on the night's play, both sides turning in speedy combination, hard shooting and heavy checking. The Lakefield gang pressed hard in the dying minutes but were unable to again sew it up. Both goalies looked good, and the rival defences were strong. All the forwards worked hard with Chittick, Jewell and G. Charlton best for the losers; and the O'Leary-Cournyea-Hill line outstanding for Mayfairs.

O'Leary tallied for the homesters in the initial stanza on a neat effort, while Chittick punched one by Currie for the out-of-town squad the same period. The lone goal of the middle stanza was scored by Gardner on Driscoll's pass. Gardner was off in the third when Chittick scored to tie the count. Later, with Vitarelli off for Mayfairs, Hill broke away to score the winning marker with all the Lakefield crew ganging up at the opposite end of the rink. Currie had to kick out a bunch in the last few minutes. The teams:

Lakefield: Goal, Sabatino and Stenner; centre, Chittick; wings, Jewell and G. Charlton; alternates, Lennox, Chappell, Morin and I. Charlton.

Mayfairs: Goal, Currie; defence, Vitarelli and Gardner; centre, O'Leary; wings, Cournyea and Hill; alternates, Mowry, Meyette and Driscoll.

Referee, Herb Payne.

N.H.L. Leaders

(By the Canadian Press)

Canadian Section.

Standing—Canadiens, won 20, lost 10, tied 3, points 43.

Points—H. Jackson, Toronto, 16 goals, 15 assists, 31 points.

Goals—H. Jackson, Toronto, 16.

Assists—Chapman, Americans, 18.

Penalties—Horner, Toronto, 65 minutes.

Shutouts—Cude, Canadiens, 3.

United States Section.

Standing—Detroit, won 18, lost 7, tied 6, points 42.

Points—Aurie, 20 goals, 12 assists, 32 points.

Goals—Aurie, Detroit, 20.

Assists—Barry, Detroit, 22.

Penalties — Shields, Boston, 81 minutes.

Shutouts—Karakas, Chicago, 5.

Wrestling Last Night

(By The Associated Press)

New York—Ernie Dusek, 228, Omaha, Neb., threw Hank Barber, 220, Boston, 41.16.

Worcester, Mass.—Danno O'Mahoney, 230, Ireland, threw Rube Wyller, 225, Montana, 1.13.27.

Newark, N.J. — Gino Garibaldi, 219, Italy, defeated Dusty Dusek, 218, Nebraska, two straight falls.

Albany, N.Y.—Steve Casey, 230, Ireland, defeated Joe Dusek, 210, Omaha, Neb., two straight falls.

New Haven, Conn.—Joe Cox, 228, Kansas City, defeated George Koverly, 214, Calif., two out of three falls.

Reading, Pa.—Sammy Cohen, 205, Chicago, won over Maurice La Chappelle, 190, France, in 20.51. (La Chappelle injured.)

Lincoln, Neb.—Chief Little Beaver, 238, North Carolina, pinned Rudy Laditai, 220, Poughkeepsie, N.Y., two straight falls.

San Francisco — Sandor Szabo, 212, Los Angeles, defeated Ed (Strangler) Lewis, 222, Glandale, two out of three falls.

San Diego, Calif.—Dean Detton, 205, Salt Lake City, drew with Vincent Lopez, 217, Los Angeles.

NORTH BAY HOCKEY BATTLE TO FINISH AS A COURT CASE

Copper Cliff Wingman Charged With Assault After Junior Exhibition

FANS TAKE HAND

NORTH BAY, Ont., Feb. 3 (CP)—Free on $200 bail, Red Hamill, high-scoring wingman of Copper Cliff's junior hockey team is expected to appear in court here Monday. He was arrested on a charge of assault last night following a wild fight that climaxed a junior exhibition game here.

North Bay's two junior teams were combined to oppose Copper Cliff Redmen but they found the going tough and were eventually beaten 13-2. Fans did not approve of tactics of the heavier Copper Cliff players, who bodychecked freely and otherwise buffeted the home team.

Trouble started in the second period when Tiger Diotte of North Bay and Pat McCreapy of Copper Cliff clashed; Hamill joined in the fray. The referee broke up that skirmish in short order.

But Copper Cliff didn't slacken its aggressive tactics and the crowd was in an uproar most of the time. Copper Cliff led 5-2 at the end of the first period and 11-2 at the end of the second.

When the game ended Hamill, according to witnesses, skated over to the North Bay players' bench and hit Virgili of the home team twice. Fans piled over the boards and police had difficulty in getting the Copper Cliff players to their dressing room.

Coach Fred McKenna of North Bay laid the assault charge against Hamill. Max Silverman, Copper Cliff coach, accompanied the player to police headquarters.

No statement was forthcoming immediately from hockey association officials with regard to possible action against any of those involved.

HAVELOCK

WRECKERS DEFEAT INDIAN RIVER 5-1

Havelock Squad Jump Into Early Lead And Are Never Headed

HAVELOCK, Feb. 3—The "Wreckers" swept through to a decisive 5 to 1 count in a speedy exhibition game last evening with Russel Green's boys from Indian River before a fair crowd of fans. It was a fast, clean contest with the homesters having a slight edge throughout, over their hard-checking visitors.

The locals went into an early lead on goals by Ellis and Hagerman in the first period and from then on were out in front, Indian River getting their only counter of the game when Jimmy Clark notched one in the second stanza.

Both goalies made a bunch of nice saves and the rival defences bodychecked effectively throughout. Special mention might be made of H. Harnden, local goalkeeper, who, although playing his first game in the nets, gave an outstanding performance, and on the play certainly deserved a shut-out.

The teams:

Indian River—Goal, H. Walsh; defense, A. White and P. Holmes; centre, J. Clark; wings, G. Shearer and N. Clark; alternates, Jack Cavanaugh, Jimmy Cavanaugh, and J. Kelly.

Havelock—Goal, H. Harnden; defense, J. Aboud and G. Whitney; centre, R. Hagerman; wings, J. Ketchen and L. McMullen; alternates, W. Moore, E. Ellis, P. McLaughlin and S. McCutcheon.

Summary:

First Period.

Havelock—Ellis (McLaughlin).
Havelock—Hakerman.

Second Period.

Indian River—J. Clark (White).
Havelock—McLaughlin (Ellis, McCutcheon).
Havelock—McMullen (Hagerman).

Penalty—Moore.

Third Period.

Havelock—Hagerman.

Wave Lengths

Station.	Meters	Kilocycles
CFCF, Montreal	600	600
CFCH, North Bay	322	930
CFCO, Chatham	500	600
CRCO, Ottawa	....	880
CKLW, Windsor-Lond.	557	1030
CKPC, Brantford	322	930
CKOC, Hamilton	268	1120
CKCO, Ottawa	....	1010
CFRB, Toronto	436	680
CFRC, Kingston	....	915
WGR, Buffalo	545	550
CKCR, Waterloo	198.6	1510
CKAC, Montreal	411	730
WBEN, Buffalo	333	900
CHML, Hamilton	297	1010
CRCT, Toronto	357.1	840
WBBM, Chicago	259	770
CKCL, Toronto	517	580
WEAF, New York	454	660
WENR, Chicago	334	670
CKTB, St. Catharines	349.9	1300
KDKA, Pittsburg	306	980
KMOX, St. Louis	275	1090
KYW, Chicago	394	1020
WABC, New York	349	860
WGY, Schenectady	379	790
WJR, Detroit	400	750
WLW, Cincinnati	428	700

GENERAL ELECTRIC
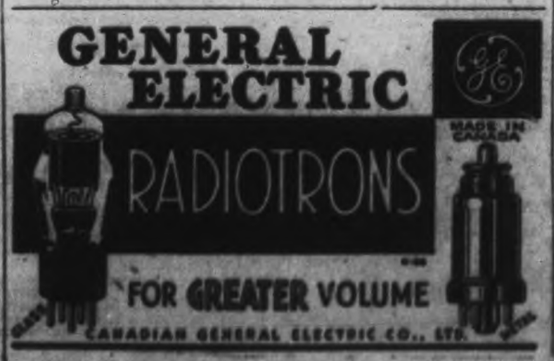
RADIOTRONS
FOR GREATER VOLUME
MADE IN CANADA
CANADIAN GENERAL ELECTRIC CO., LTD.

AMUSEMENTS - THEATRES - DANCING

Thursday's Radio

CHILDREN's PROGRAMS.

4.45—The Guiding Light—WEAF.
5.00—Birthday Carnival—CKOC.
5.15—Tom Mix Ranch Boys—WEAF
5.15—Johnson Family—CKLW.
5.30—Singing Lady—CRCT.
5.30—Jack Armstrong, sketch—WEAF
5.30—Inspector White of Scotland Yard—WOR
5.45—Little Orphan Annie—WEAF
6.15—Animal Closeups—WJZ.

DAILY NEWS—SPORTS.

1.00—News—WEAF, WTIC, CFRB.
2.30—Horse Races—CKTB.
5.45—Canadian Press News—CRCT.
6.30—Jim Hunter, reporter—CFRB.
6.45—Lowell Thomas, commentator—CRCT
7.00—Mining Broadcaster—CFRB.
7.15—Horse Race Summary—CKTB
7.30—Al. Leary, sports—CKCL.
11.00—Late News Flashes—CFRB.

DRAMATIC SKETCHES.

1.45—Dan Harding's Wife—WEAF.
1.45—Real Life Stories—WABC.
2.00—Growing Up, sketch—CFRB.
2.45—Myrt and Marge—WABC.
2.45—Way Down East—WOR.
3.00—Pepper Young's Family—WEAF
3.00—Molly of the Movies—WOR.
3.15—Ma Perkins—WEAF.
3.30—Vic and Sade—WEAF.
3.45—Pa O'Neills—WEAF.
4.45—Young Hickory—CRCT.
5.00—While the City Sleeps—WEAF
5.45—Wilderness Road—WABC.
6.45—Renfrew of Mounted—WABC.
6.45—Billy and Betty—WEAF.
7.00—Amos 'n' Andy—WEAF.
7.00—Easy Aces, comedy—WJZ.
7.15—Ma and Pa—WABC.
7.30—Lum and Abner—WJZ.

MUSICAL PRESENTATIONS.

1.00—Jack Berch, songs—WABC.
1.15—Hollywood High Hatters—WEAF
1.15—Piano Duo—WABC.
1.45—Strollers' Matinee—KDKA.
1.45—Lonesome Cowboy—WKBW.
2.45—To be announced—CRCT.
3.00—To be announced—WABC.
3.00—Musical Program—CRCT.
3.15—Eastman School of Music—CRCT
4.00—Afternoon Musicale—CFCF.
4.00—Columbia Concert Hall—CFRB
4.00—Music for You—WGR.
4.30—Follow the Moon—WEAF.
4.30—U.S. Army Band—WABC.
5.00—A Cappella Choir—WJZ.
5.15—Musicolor—CKCL.
5.30—To be announced—WABC.
6.00—Musicale—CFRB.
6.00—Patti Chapin, songs—WABC.
6.00—Dinner Hour Music—CRCT.
6.30—Overseas Program—CRCT.
7.00—Presenting—CRCT.
7.00—Melodic Moments—WABC.
7.45—Campbell's Royalists—CRCT.
7.45—Pleasant Valley Frolics—WLW
8.00—Vallee's Variety Hour—WEAF
8.00—Kate Smith's Bandwagon—WABC
8.00—Mountaineers—CFRB.
8.00—Echoes of the Masters—CRCT.
9.00—Show Boat, Lanny Ross—WEAF
9.00—Major Bowes' Amateurs—WABC, CFRB.
9.00—This Is Paris—CRCT.
9.30—Christie Street Capers—CRCT
10.00—Kraft Music Hall, Bing Crosby and Bob Burns—CRCT
10.00—By the Sea—CBC, CRCO.

GENERAL PROGRAMS.

1.00—Noon Day Tunes—CKCL.
1.30—Academy of Medicine—CFRB.
1.15—Ad. Club Lunch—WOR.
1.30—Rex Battle's Orch.—CRCT.
1.45—Home Beautiful—CFRB.
2.00—The Women's Hour—WOR.
2.30—Claudine McDonald Speaks—WEAF
2.45—Personal Column of the Air—WEAF
6.30—Three X Sisters—WEAF.
7.15—Vocal Varieties—WEAF.
7.30—Guess What; Little Known Facts—CRCT
7.30—The Town Crier—WABC.
10.00—True Adventures with Floyd Gibbon—WJZ.

DANCE ORCHESTRAS.

5.45—To be announced—WOR.
7.45—Bert Hirsch's Orch.—WEAF.
8.00—Dance Parade—CBC, CRCT.
8.30—Guy Lombardo—CRCT.
9.30—Mel Hammill's Orch.—CKCL.
10.00—Jack Faerigan's Orch.—CHML
10.15—Dick Jurgen's Orch.—WGN.
10.30—Red Nichols' Orch.—WOR.
11.00—Abe Lyman's Orch.—WABC.
10.30—Ozzie Williams' Orch.—CRCO
11.30—Ted Weems' Orch.—WOR.

Wednesday's Radio

CHILDREN'S PROGRAMS.

5.00—Sunbrite Junior Nurse Corps—WABC
5.00—Kiddies' Club—KDKA.
5.00—Dick Tracy—WTIC.
5.00—Dick Tracey—WTIC.
5.15—Children's Corner—WABC.
5.15—Tom Mix Ranch Boys—WEAF.
5.30—Jack Armstrong—WEAF.
5.15—Vagabonds of Prairies—CKCL.
5.30—Singing Lady—CRCT.
5.45—Little Orphan Annie—CFRB.
6.45—Renfrew of Mounted—WABC.

DAILY NEWS BULLETINS.

1.00—News—CFRB, WEAF, WTIC, CKOC, CFCF
2.00—Through a Woman's Eyes—WABC
6.15—Daily News Flashes—CRCT.
6.30—Jim Hunter reporter—CFRB.
6.45—Lowell Thomas—CRCT.
7.00—Mining Broadcaster—CFRB.
7.00—Horse Race Summary—CKTB.
7.30—Al Leary's Sports—CKCL.
7.45—Boake Carter—CFRB.

DRAMATIC SKETCHES.

1.30—Happy Jack, songs—WEAF.
2.00—Modern Romances—WJZ.
2.45—Myrt and Marge—WABC.
3.00—Pepper Young's Family—WEAF
3.00—Molly of the Movies—WOR.
3.15—Ma Perkins—WEAF.
3.30—Vic and Sade—WEAF.
3.45—Pa O'Neills—WEAF.
4.45—The Guiding Light—WEAF.
5.45—Wilderness Road—WABC.
7.00—Amos 'n' Andy—WEAF.
7.00—Easy Aces, comedy—WJZ.
7.15—Ma and Pa—WABC.
7.15—Uncle Ezra's Radio Station—WEAF
7.15—Popeye the Sailor—WABC.
7.15—Le Cure de Village—CKAC.
7.15—Real Life Drama—CFRB.
7.30—Lum and Abner—WJZ.
8.00—One Man's Family—WEAF.
8.30—Famous Actors' Guild—WJZ.
10.00—Gang Busters—WABC.

MUSICAL PRESENTATIONS.

1.00—Five Star Revue—WABC.
1.00—Music from Texas—WOR.
1.15—Hollywood High Hatters—WEAF
1.30—Rex Battle's Ensemble—CKCL.
1.45—Music Guild—WEAF.
1.45—Musicale—CFRB.
3.00—Bailey Axton, songs—CRCT.
3.15—Continental Varieties—CRCT.
3.30—Melodic Moments—WABC.
3.45—Sparnon's Ensemble—CRCT.
4.00—Women's Conference—CFRB.
4.30—Follow the Moon—WEAF.
5.15—Musicale—CFCF.
6.30—Overseas Program—CRCT.
7.00—Poetic Melodies—WABC.
7.30—Rare Old Violins—WTIC.
7.30—Gogo De Lys, songs—WABC.
8.00—Broadway Merry-Go-Round—WJZ.
8.00—Blue Mountain Mill—CFRB.
8.00—Twilight Echoes—CKCL.
8.30—Burns and Allen—WABC.
8.30—Tonic Time Music—WOR.
8.30—Band Box Revue—CRCT.
9.00—Concert Hall of Air—CRCT.
9.00—Chesterfield Program—WABC.
9.00—Town Hall To-Night—WEAF.
9.30—Rio Rita—WABC.
9.30—Boots and Bachelors—WOR.
10.00—Musical Hit Parade—WEAF.
10.00—Chamber Music—CFCF.

GENERAL PROGRAMS.

1.00—Noon Day Tunes—CKCL.
2.00—To be announced—CFCF.
2.30—To be announced—CFRB.
3.00—Manhattan Matinee—WABC.
3.15—Old Dr. Jim—CFRB.
3.15—Manhattan Matinee—WJR.
6.00—The Friendly Corner—CRCO.
6.00—Uncle Don—WOR.
7.30—Broken Arc—CRCT.

DANCE ORCHESTRAS.

4.00—Henry Busse—WEAF.
4.30—Sammy Kaye's Orch.—CKLW.
6.30—George Hall's Orch.—WABC.
7.45—Jerry Cooper's Orch.—WEAF.
7.45—Otto Thorn's Orch.—WTAM.
8.15—Count Basie's Orch.—WOR.
8.30—Wayne King—WEAF.
9.00—Horace Lapp's Orch.—CFRB.
10.30—Meredith Willson's Orch.—WEAF.
10.30—Lloyd Huntley's Orch.—CRCT.
10.30—Dude Ranch Music—CKCL.
11.00—Benny Goodman's Or.—WABC.
11.00—Mart Kenny's Orch.—CRCT.
11.00—Bert Block's Orch.—WJZ.

EXPERIMENT WITH WIRELESS

FREDERICTON, N.B.—(C.P.). — Officials here are experimenting with portable and stationary wireless outfits as possible means of communication between forest fire fighters.

Free Admission
TONITE
Perce Atkinson and His Music
FRIDAY NITE
Free Dancing
Admission 25c Each
Melody Manor

CAPITOL
Midnite Show
Friday Night at 11.30 p.m.
(On the Stage)
THE GREAT
K-I-R-M-A
Will Present His
BIG SPIRITUALISTIC SEANCE
Kirma Will Expose the Bogus Mediums That Have Duped the Public For Hundreds of Years!
ALSO
SPECIAL SCREEN SHOW

Last Times Tonite—Two Features
NO. 1
Comedy and Songs
"SING ME A LOVE SONG"
Patricia Ellis
Zasu Pitts
Regent ENTERTAINMENT
7 and 8.30
NO. 2
BROADWAY'S FAVORITE
DORIS NOLAN
—in—
"THE MAN I MARRY"
THURSDAY AND FRIDAY
2.30, 7 AND 9
He sent many a man to the chair and then was caught himself...in the death-grip of circumstantial evidence!

A Paramount Picture with
Marsha Hunt, Robert Cummings
• Paul Kelly, Kent Taylor •
COMEDY FOX NEWS
SATURDAY ONLY
Buck Jones in "Ride 'Em Cowboy"

CAPITOL
TO-DAY and THURSDAY
Performances 2.30 - 7.00 and 9.00
WHAT A HILARIOUS HONEYMOON!
A BRIDE...A FIANCEE and a STOLEN NECKLACE!
"HIDEAWAY GIRL"
with
MARTHA RAYE
SHIRLEY ROSS
ROBT. CUMMINGS
Monroe OWSLEY
A PARAMOUNT PICTURE

ADDED TREATS!
"News"
"Symphony in Snow"
Buster Keaton
—in—
"The Chemist"
ON THE STAGE ALL THIS WEEK
TWICE DAILY, 3.00 AND 9.00
K-I-R-M-A
IN PERSON

World Famous Psychic and Hypnotist
Ask Him Anything and Everything! You Will Be Astounded at His Uncanny Knowledge of the Past - Present - Future
SPECIAL LADIES' MATINEE
FRIDAY AFTERNOON AT 2.30 P.M.
(No Men or Girls Under 16 Admitted)
Ask Kirma the Question Nearest Your Heart

MODERNIZE and REPAIR --- READ COLUMN --- "WHO CAN DO IT"

Births Marriages In Memoriam Card of Thanks Deaths

DIED

IRWIN, William.—At St. Joseph's Hospital, February 2, following an illness of three weeks, William Irwin, 54, of 185 Bethune street. Funeral Friday, February 5, at 2 p.m., from the residence to the Omemee Cemetery.

IN MEMORIAM

FIELD.—In loving memory of our dear Mother, Mrs. Field.
Sleep on, dear good mother; it has been long years
Since you left our hearts filled with sadness and tears;
Yours was a heart that was blithesome and gay,
Scattering sunshine all along the way;
You know how we loved you, and yes, love you yet,
Though God took you from us, we cannot forget.
—Ever remembered by Husband, Sons and Daughters.

1 FLORISTS 1

FLOWERS!
QUALITY—SERVICE
Arranged For All Occasions.
The Peterborough Floral Co.
436 WATER STREET (AT BROCK)
'Phone 1395 - Nights, etc., 1688

TURNBULL'S FLOWER SHOP
WEDDING BOUQUETS
FLORAL DESIGNS. WREATHS.
'PHONE 206 441½ GEORGE ST.

COMING —EVENTS—

First Insertion, 20 words or less, minimum charge 50c. Subsequent consecutive insertions 40c per Insertion. All over 20 words, 2c per extra word per Insertion.

BRITISH-ISRAEL—Lecture by J. B. Christian of Toronto, in the Paragon Hall, Friday, February 5, 8 p.m. Subject, "The Seventy Weeks Nation." (Blackboard). All welcome. Silver collection.

COME TO THE BINGO.—Comforters and Bedspreads for prizes; also Door Prize. All for 25c. Sacred Heart Parish Hall, Thursday, February 4, 8:15 p.m.

AMATEUR NIGHT, Lyceum, Simcoe street, Wednesday, February 3, 8.15. Playlet, "An Evening in a Loyalist Household." Good prizes. Adults, 25c; Children, 10c.

DANCE IN TOWN HALL, Warsaw, Friday evening, February 5, under auspices of Kawartha Junior Hockey Club. Admission, 25c, including tax. Ladies and gents' lucky Door Prize. Wright's Orchestra. Cafeteria lunch.

FOR SALE

6 Miscellaneous 6

BABY'S COT. 'PHONE 1714.

OUR HOME-MADE BREAD — WILL please you. Tastes better and keeps longer. Try a Loaf, 10c. Jean Ruth Shoppe.

ELECTRIC SIGNS.
HARRIS & BODDY
382 AYLMER STREET. 'PHONE 881

WASHDAY WONDER SOAP WILL DO it Better, Faster, and Cleaner on Clothes, Washing Woodwork, and Floor Cleaning. 10c a Package. Ask your Grocer.

FOUR-BURNER GAS STOVE, WITH Broiler and Oven. 'Phone 672.

BABY CARRIAGE HOSPITAL—Carriages good as new, ranging from $2.50 up. 'Phone 1714.

HUNNY-DIPS — THE WORLD'S FINest Do-Nuts. Every one a treat. Serve them at every meal, Dozen 20c. Jean Ruth Shoppe.

SAVE MONEY
ON THESE
BARGAINS!

1—KING, 8 Tubes.
Cabinet—New Machine Guarantee
$25.00

1—RADIOLA 18, 8 Tubes.
$15.00

5—RADIOLAS, Model 33.
Your Choice
$10.00 Each.

1—1937 PHILCO,
8-Tube Mantel—Demonstrator
$55.00

All Above Radios
May Be Purchased
For As Low As
$1 Down and $1 Weekly.

ELECTRIC
WASHER SPECIALS

1—USED CONNOR $10.00
1—CONNOR MODEL 33 ..... $70.50
1—CONNOR MODEL 60 ..... $90.50

Terms:
$1 Down and $1 Weekly.

FRIGIDAIRE
SPECIALS

SEVERAL 1936 FAMILY SIZE FRIGIDAIREs
Must Be Cleared
For New Stock.

7—ICE BOXES, First-class. Real Bargain Prices.

1—FRIGIDAIRE, 5½ Cu. Ft. Demonstrator.

Old Ice Box As
Down Payment.
$6.00 Per Month.

McBRIDE & FRANKS
481 GEORGE STREET
T. J. CAVANAGH,
District Representative.
TELEPHONE - 1904

FOR SALE

LADY'S SUIT, WINTER COAT, AND Spring Coat, size 40. 546 Downie Street.

UPRIGHT PIANO, IN GOOD CONDITION. Apply 116 Dublin Street.

WICKER BABY CARRIAGE. 'PHONE 2697.

26 H.P. DIESEL, IN GOOD SHAPE, cheap. Walter Haycraft, Orland. 'Phone 14.

VICTOR RADIO, IN EXCELLENT condition, snap $20.00. 'Phone 1979, or 308 College Street.

NAVY BLUE ENGLISH PRAM. 'Phone 1515W. 23 Bethune.

HIGH OVEN ELECTRIC RANGE, Moffat, cheap. 'Phone 260J. 580 George Street.

ANGEL CAKE — MADE WITH ALL Egg Whites. Light and tender, rose flavor icing. Three-Day Special, 25c. Jean Ruth Shoppe.

1—BATTERY RADIO, MANTEL $ 8.00
1—Battery Radio, Cabinet $19.50
1—7-Tube 2-Volt Battery Cabinet Radio $29.50
1—7-Tube Electric Radio $14.95
1—Norge Electric Refrigerator, $99.50
Above Items Carry Same Guarantee As New Merchandise.
Tel. 2129, Johnston's. Open Evenings

CLEARANCE
Of Trade-In Furniture and Stoves.
Ask For What You Want At
CHERNEY BROS.
178 Hunter Street.

QUEBEC COOK STOVE, OAK DINing-room Table, good condition, $12.00. Apply 735 Water.

QUANTITY OF MIXED HAY. APply A. J. Pue, No. 1, Ballieboro. 'Phone 9 ring 3-1.

TWO SINGLE BED OUTFITS AND Bedroom Suite, also other articles. 'Phone 1542W.

40 CORD MIXED WOOD, $4.00 PER Cord, Delivered any place in Town. 10 Ton Baled Hay. 1 Stack Straw. H. Hamlin, 2643.

6 Fuel 6

WOOD
½ CORD NO. 1 HARDWOOD .. $4.00
½ CORD NO. 2 HARDWOOD .. $3.50
Cutting and Splitting Extra.
J. E. A. FITZGERALD
253 Hunter Street Tel. 111

SLABS
½-CORD $2.50
SCOTT COAL
AND LUMBER
TEL. 1234.

GOOD DRY MIXED WOOD, $3.50 per Half-Cord, cut 12". H. B. McGinness. 'Phone 2016.

JUST REAL COAL!
THAT'S US.
SANITARY ICE SUPPLY
'PHONE 3700.

FOUR-FOOT MIXED WOOD (NO Poplar), $4.00 per Cord, direct from bush. Single Cord, $4.75. 12" Mixed, $6.00 per Cord, 70% Maple. Body Maple, 12", $8.00 per Cord. H. F. Doig, 2097.

DRY ELM SLABS, 12", $2.50. DRY Mixed Wood, 12", $2.75. H. Dinsdale. 'Phone 153.

SPECIAL — DRY HARDWOOD SLABS $3.50 HALF-CORD. 'Phone 978.

$1.50 QUARTER-CORD—BEST MIXed Wood. Albion. 'Phone 56.

DRY MIXED 50% HARDWOOD, $1.50 Quarter-Cord. 'Phone 978.

COAL AND COKE
All Our Coal and Coke Kept Under Cover.
All Sizes at Current Prices.
McCARTHY & JOHNSTON
'PHONE 96.

Try Our
Pocahontas Furnace Coal.
A Premium Coal At The Current Price.
Also All Other Fuels.
Thompson's, 2260 or 1026.

Dry Mixed Hardwood.. $3.75 ½-Cord
Hardwood Slabs $4.00
Furnace Wood $3.50
Mixed Slabs and Mixed Softwood $2.50
BAKER'S WOOD YARD
'Phone 676 165 Dublin Street

CLASSIFIED
ADVERTISING
BRINGS RESULTS.

FOR SALE

7 Live Stock and Poultry 7

FOR SALE—8 PIGS, 4 MONTHS OLD; 1 Durham Cow, due February. 858 ring 3.

FOR SALE — ONE PURE-BRED Shorthorn Bull, 2 years old. H. Harrison, Omemee.

FOR SALE — 11 PIGS, SIX WEEKS, 5 Chunks. Stanley Boyce, Peterborough No. 4.

WANTED— YEARLINGS OR CALVES. 'Phone 2 ring 21, Douro.

BAY GELDING, 3 YEARS. ARNOLD Hewitt, No. 7, Peterborough. 'Phone 37 ring 12, Keene.

NEW MILCH COW. APPLY ALBERT Crowley, R.R. 6, Peterborough.

SINGLE-COMB WHITE LEGHORN Baby Chicks from our high producing flock. Only the best grade. Nothing but two-ounce eggs and up used. Inspection invited any day but Sunday. W. Welch, 'Phone 2526F.

FOR SALE — 2 REGISTERED JERsey Springer Cows, TB tested; also One Brood Sow. 320 McFarlane Avenue.

WANTED — HORSES FOR FOX Meat. 'Phone 2316 or 990 ring 2.

CLYDE TEAM, DARK BAYS, 5 AND 7 years old; weight 3,000 Lbs.; 1 Bay Mare, 7 years, 1,300 Lbs.; 2 Percheron Colts, rising 3 years. Lloyd Kennedy, 'Phone 5 ring 2-3.

8 Real Estate 8

175-ACRE FARM, CONCESSION 7, Township of Smith. Possession March 12. Write Box 14, Examiner.

SMALL GROCERY STORE AND POST Office, on No. 30 Highway. $1,200 takes everything. Write Box 22, Examiner.

PRIVATE SALE OF FARM, STOCK and Implements. House Furnishings. The late William J. Miller, No. 4, Lakefield. 'Phone Stuart Miller, 4 ring 11, Douro.

9 Business Opportunities 9

SNAP — GROCERY BUSINESS. FIVE Hundred. Write Box 17, Examiner.

MAN WILL INVEST $1,000 IN Immediate Money-making Proposition. Must stand investigation; confidential. Write Box 18, Examiner.

10 Used Cars 10

1930 CHEVROLET SEDAN, IN GOOD condition. Will sell cheap for cash. Write Box 24, Examiner.

'29 ESSEX COACH, BODY AND MOtor in good condition. Price low for cash. 'Phone 1518W. Write Box 34, Examiner.

TO RENT

11X Apartments for Rent 11X

TWO - FOUR ROOMED HEATED Apartments, Lower Floor, Furnished, Unfurnished; reasonable. 709 Water.

MODERN FIVE-ROOMED HEATED Apartment, Duplex, sunporch, and separate entrance; central. Apply 190 London Street. 'Phone 801J.

11XX Houses to Rent 11XX

175-ACRE FARM, CONCESSION 7, Township of Smith. Possession March 1. Write Box 14, Examiner.

12 Room. 12

NICE BRIGHT BEDROOM, PRIVATE family. 489 Aylmer.

WARM, FURNISHED BED-SITTINGroom, all conveniences, $6.00 per month. Write Box 32, Examiner.

FURNISHED LIGHT HOUSEKEEPing Rooms. 412 George. 'Phone 2168J.

ONE UNFURNISHED FRONT ROOM, Downstairs, suitable for Bed-Sitting-room. 286 Sherbrooke Place.

FURNISHED HEATED ROOM, SUITable for Light Housekeeping, near C.G.E. 'Phone 1407F.

ONE LARGE ROOM FOR LIGHT Housekeeping. Apply 417 Stewart.

LARGE BRIGHT FRONT ROOM; reasonable. Write Box 16, Examiner.

WANTED

15 Miscellaneous 15

LIVE POULTRY. HIGHEST PRICES Florence. 1726J.

THREE WHITE TURKEYS (HENS, Gobbler). Mrs. E. J. Westlake, Lakehurst P.O., 'Phone 1—4-3.

WANTED—THREE OR FOUR ROOMed Apartment, Furnished. 'Phone 872W.

NOW TRY PUZZLE WORD CONTEST NO. 19

TWENTY-FIVE DOLLARS in Cash Prizes will be paid by The Examiner for solutions to this puzzle. There is no entry fee, but only Examiner Classified Ad buyers may enter. Contract Advertisers are excepted.

Two entries are allowed for each 25c spent in the purchase of Examiner Classified Want-Ads. The coupons are good for THE CONTEST OF THAT WEEK OR THE FOLLOWING WEEK ONLY, as selected by the purchaser.

Entry slip MUST be attached to each entry made. Slips secured upon payment of Want-Ad accounts. Full details, rules and word clues are on another page of to-day's Examiner. Solutions MUST reach Puzzleword Contest at The Examiner NOT LATER than 4 p.m., Saturday February 6. Results announced as soon as ascertained.

ACROSS
1. Fit of ill humor
4. Exclamation
6. Silly person
9. Willow
10. Name
12. Louise
13. Fondle
14. Aquatic bird
15. Devour
19. Associated Press
21. To be a stage of success one has to know these
23. Near
24. Parent
26. System
28. Girl's name
29. Void
32. Body of a ship
34. Ego
35. Back
37. Quivering tree
40. Pack
42. Think tanks
44. Apart from
46. Fiery stone
48. Near
49. Moist
50. Greets
51. Store
52. When annoyed we speak like this

DOWN
1. To make stupid
2. Utilize
3. Small portion
4. Raw material of metal
5. Divisions of territory
7. Swedish name
8. Having protuberances
11. Finish
16. Exist
17. Rent
18. Hawaiian goodbye
19. First murder victim
20. Lighten
22. Biblical character
24. Upright sticks
25. Fat
27. Rural cuss-word
30. Soft food
31. Walk
33. Youngster
36. Same as 11 down
38. Scans
39. Little
41. To make lace
43. Fly
45. Thibetan cow
47. Fruit stone
48. According to
50. Exclamation

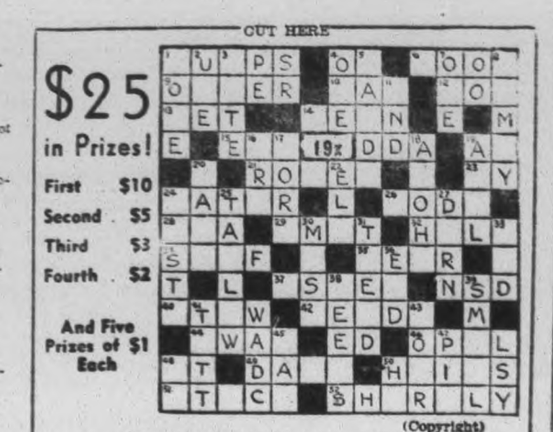

(Copyright)

Additional Blanks May Be Secured From Classified Ad Dept.

I have read the rules, and agree to abide by the decision of the judges.

NAME .....

ADDRESS .....

WANTED

Miscellaneous—Continued

LIVE POULTRY. M. KATZ. 'PHONE 694W.

ONE OR TWO ROOMS, UNFURNISHed or partly Furnished, heated; central. Write Box 23, Examiner.

SCRAP— PAPER— METALS— IRON and Steel—Rags, etc. Peterborough Metal and Waste. 'Phone 897.

WANTED — BY MARCH, ROOMY House; rent reasonable. Write Box 10, Examiner.

WANTED — TO BUY, USED PIANO, standard make. Price reasonable, and will pay cash. 'Phone 372.

COMPANION WANTED FOR PARTY Driving to Vancouver This Friday. Write Box 13, Examiner.

OLD GOLD. HIGHEST PRICE PAID for Rings, Chains, Watches, Gold Teeth, Coins, Sterling Silver. Phillips' Dental Laboratory, over Liquor Store.

BROTHER AND SISTER DESIRE Room and Board, central, north of Hunter preferred. Write Box 30, Examiner.

18 Help Wanted (Female) 18

WOMAN FOR HOUSEWORK; LIVE in, $10. 617 Bethune Street.

GIRL FOR GENERAL HOUSEWORK. Apply 164 Gordon Avenue.

19 Help Wanted—Male 19

MAKE MONEY SELLING OUR NAtionally known Nursery Stock. New selling plan, with Coupon Bonus, creates easier sales, more sales, and more commission. Luke Brothers' Nurseries, Montreal.

CUSTOMER SERVICE AND DEMONstrative Selling to established clientele. Peterborough and vicinity; immediate openings for 3 Energetic Salesmen, over 21 preferred; $32.50 weekly average earnings. Write Box 40, Examiner.

19X Agents Wanted 19X

MAN OR WOMAN TO TRAVEL AND Appoint Representatives for old-established House. Yearly guarantee covering earnings and expenses. Excellent opportunity. Box 32, Dept. 14, Toronto A.

20 Employment Wanted 20

RELIABLE HOUSEKEEPER, CARE OF Invalid. 'Phone 1317J.

CANADIAN LEGION HAVE LISTS OF Competent Returned Men to fill Temporary or Permanent Positions. Give the ex-Soldiers a chance to work for you. 'Phone 141.

WANTED

21 Boarders Wanted 21

GOOD HOME, WITH BOARD AND Comfortable Room, hot water heating. 'Phone 2262J.

THE EMPTY CHAIR AT YOUR table doesn't pay any dividends. Keep it filled with a paying boarder by advertising in this column. It will surprise you how little it costs to advertise regularly at the new special rates. Just 'phone 1600 and ask for an advertising representative to call.

BOARDING OR ROOMING WANTED for Old-age Pension. 188 Bethune.

ROOM AND BOARD, IN PRIVATE home, for Gentleman; also Garage. 'Phone 1078W.

WHO CAN DO IT

$2,000.00
TO
LOAN
First

Check over your home from the viewpoint of a prospective buyer or tenant—What does it need to make it modern and more comfortable?

Second

Consult one of the contractors or supply houses listed in this column for an estimate of the cost. (There is no charge or obligation for this service.)

Third

Take your estimate to your bank for a low cost Modernization Loan repayable over 12 months or up to three years. Loans may be secured up to $2,000.00.

22A Building Supplies 22A

HALLIDAY'S FOR BARGAINS IN Hardwood Flooring, Doors, Windows, Lumber of all descriptions. Let us estimate your Alteration Work. Call us Now before the expected Advance in Prices. Local Sales Representative, 1066. Wm. J. Bull, 539 Downie.

COMPLETE
ELECTRICAL SERVICE
Electrical Fixtures
And Wiring Devices.
GRANT & LOUCKS
418 George Street. Tel. 798

WHO CAN DO IT

22A Building Supplies 22A

J. H. VANCE
PAINTING AND
DECORATING.
773 AYLMER STREET.

CALL WILFRED BOORMAN — FOR Repairs and Alterations to your Home. 'Phone 2343M.

USE THE
DOMINION LOAN PLAN
TO PURCHASE
QUALITY BUILDING MATERIALS
SCOTT COAL
AND LUMBER
TEL. - 1234

BUILDING MATERIALS
May Be Purchased Now
With Easy Monthly Payments.
THE PETERBOROUGH
LUMBER CO., LTD.
163 Hunter Street W. Tel. 3160

22B Contractors and Builders 22B

FLOORS WAXED, HOUSECLEANING or any inside work. 'Phone 1866W

TRUCKING SOLICITED, CITY AND Country. Also Lumber, Wood or Logs. 'Phone 3116. J. W. Sandbach.

22c Electrical 22c

'PHONE 1403 — W. GORDON HALL— Electric Wiring. Floor Plugs Installed. Agent G.E. Hotpoint Ranges, etc.

22E Plumbing and Heating 22E

ADAMSON & DOBBIN
PLUMBING, HEATING, AND
SHEET METAL WORK.
175 SIMCOE ST. 'PHONE 480

HALLIDAY'S COMPLETE BATHROOM with all Fittings at $60.00 is remarkable value. Price may advance shortly. Call us. We install Plumbing and Furnaces on easy terms if desired. Also Plumbing Repairs at lowest prices. 'Phone 1066, Local Sales Representative, Wm. J. Bull, 539 Downie.

FOR EXPERT PLUMBING AND HEATING REPAIRS & CONTRACTS See J. L. P. SMITH, 872 Water Street.

22F Miscellaneous 22F

BABY CARRIAGE HOSPITAL— Repairing Guaranteed. 'Phone 1714.

KEYS DUPLICATED — BADMINTON Restringing — Safe Combinations John Buck, Charlotte Street.

JOSEPH H. GLASS — HORSE COLlars, Harness and Repairs. Also Trusses for Rupture. 332 Water Street.

WHO CAN DO IT

Miscellaneous

D. HARDIE & SON
TENTS, AWNINGS,
AUTO TOPS.
EVERYTHING IN CANVAS.
439 PATTERSON ST 'PHONE 3848

23 Auto Repairs and Accessories 23

COAL OIL, 15c. DISTILLATE, 12c Vulcanizing, Car Repairs. Guaranteed Service. Dawson's Service Station. 'Phone 1523

DUNFORD'S GARAGE.
BODY AND FENDER — REPAIR
BATTERIES, TIRES AND ANTIFREEZE.
423 WATER STREET 'PHONE 2796

24 Cleaners and Dyers 24

TRY DEPENDABLE CLEANERS. Cash and Carry. Dresses, 75c. Coats 75c. Cleaned and Pressed. 217 Hunter Street.

CRAIG'S
CLEANING, PRESSING,
ALTERATIONS
HATS, COATS, SUITS, FUR COATS
CALLED FOR AND DELIVERED
173 SIMCOE - 'PHONE 75

25X Dressmaking 25X

'PHONE 899W — E. MITCHELL. Dress and Mantlemaking. Corsetier for Nu-Bone Corsets.

28 Moving and Storage 28

BRADLEY'S CARTAGE, 'PHONE 2627 All Goods Insured while in Transit. P.C.V. license. 302 Aylmer Street.

SHORT DISTANCES OR ANYWHERE in Canada or United States Covered. Padded Vans. Experienced Courteous Man. Apply, full particulars, M. Rawlinson Limited, 610 Yonge Street, Toronto.

31 Photographers 31

PORTRAIT AND COMMERCIAL PHOTOGRAPHS. PICTURE FRAMES REASONABLE PRICES.
FRED CRIPPS' STUDIO
NEXT GRAND OPERA. TEL. 3271

33 Printing 33

If You Want
QUALITY PRINTING
MODERATE PRICES
QUICK SERVICE
Just 'Phone 1600

34 Radio Service 34

EXPERT RADIO REPAIRS—PROMPT Service and Moderate Prices. S. H Yearon. 'Phone 3280W.

WHY WAIT?
'PHONE 1894
FOR PROMPT, RELIABLE SERVICE
BROWN'S RADIO SERVICE
347 GEORGE ST. OPEN EVENINGS

RADIO SERVICE.
HAVE YOUR RADIO REPAIRED
EXPERTLY AND PROMPTLY.
McCANNAN RADIO-ELECTRICAL
SUPPLIES STORE
140 SIMCOE STREET TEL. 46

LOST

37

LITTLE BROWN PURSE, CONTAINing Collegiate Key, either on Bus or just getting off at Murray Street. Finder please call 1200.

PERSONALS

39

MEN! GET VIGOR AT ONCE! NEW Ostrex Tonic Tablets contain raw oyster invigorators and other stimulants. One dose peps up organs, glands. If not delighted, maker refunds few cents paid. Call, write McDermid & Jury Drug Store.

TAXI

40

ELITE TAXI (W. H. Miller). Telephone 182.

CAPITOL TAXI.
OUR SERVICE IS BEST.
OPP. CAPITOL THEATRE. TEL. 108

H. STINSON, TAXI.
133 Simcoe Street. Tel. 480.

FOR PROMPT, COURTEOUS SERvice—'Phone 1694. Fausett's Taxi Heated Cars.

HARRY FINNIE
TAXI.
'PHONE 271.
COURTEOUS, PROMPT SERVICE.

If the proverbial needle in a haystack is ever found it will be through a Classified Ad in The Examiner.

PROFESSIONAL

41 Accountant 41

EDWARD HUMPAGE—Chartered Accountant, Auditor. 344 Water Street.

44 Lawyers 44

HON. G. N. GORDON, K.C. — Law Offices, 393-397 George Street. Appointments by Telephone — 3300 and 3301.

EMMETT F. SHEEHY—Canada Bonded Attorney Loans 397 George St.

JACOB LOW — Barrister, Solicitor, Notary Public. Money to Loan on First Mortgages. 219 Hunter Street West, Peterborough, Ont. Phone 2244. Nights and Holidays 1027

BERNARD E. PARK, B.A. — Barrister, Solicitor, Notary Public. Money to Loan. 387A George Street. 'Phone 602.

PECK, KERR & McELDERRY — Barristers and Solicitors, 415 Water Street, Peterborough. Telephone 1950. E. A. Peck, K.C., F. D. Kerr K.C., V. J. McElderry K.C.

ALEXANDER L. ELLIOTT—Barrister, Solicitor, Notary Public. Money to Loan. Kresge Building, 355 George Street, Peterborough. Telephone: Office 8, Residence 31.

45 Medical 45

DR. E. V. FREDERICK
M.R.C.S., Eng., F.A.C.S
KRESGE BLDG., PETERBOROUGH
TEL. - OFFICE 423—RES 966

47 Optometrists 47

CONSULT A. A. FOWLER, Phm B., Optometrist, about your Eyes. Glasses Fitted. Watch Repairs. 'Phone 636.

M. J. ROCHE, R.O.
OPTOMETRIST
186 Charlotte Street. Tel. 422

MONEY TO LOAN

MORTGAGE LOANS, 5½%. APPLY to Miss Armstrong, c/o G. N. Gordon.

AUTO LOANS
AND REFINANCING
YOUR CAR THE ONLY SECURITY
NO ONE BUT OWNER NEED SIGN
NOT LIMITED TO SALARIED PEOPLE
LOWER RATES . COURTEOUS SERVICE.
CAMPBELL'
AUTO FINANCE COMPANY, LTD.
HAVE 22 BRANCHES AND REPRESENTATIVES IN ONTARIO READY TO HELP WITH YOUR FINANCIAL PROBLEMS.
Local Representatives:
DIXON & HURLEY
391 Water Street - 'Phone 4983

NOTICES

NOTICE TO CREDITORS.

IN THE MATTER OF THE ESTATE OF WILLIAM STANLEY, Late of the City of Peterborough, County of Peterborough, Gentleman, Deceased.

All Persons having CLAIMS against the Estate of the said WILLIAM STANLEY, who died on or about the 12th Day of November, 1936, are hereby notified to send in to the undersigned Administrator of the said Estate on or before the 24th Day of February, 1937, full particulars of their Claims verified by affidavit or declaration. Immediately after the last mentioned date the Assets of the Estate of the said Deceased will be distributed thereto, having regard only to Claims of which the Administrator shall then have notice.
DATED at Peterborough, this 27th Day of January, 1937.
ALBERT STANLEY,
523 Bolivar Street,
Peterborough, Ontario,
Administrator.

AUCTION SALES

50

FOR SUCCESSFUL AUCTION SALES Telephone 1477W. J. H. Miles.

AUCTION SALE — HANCOCK SALESrooms, Thursday, February 4th, at 1.30: Piano, Chesterfield Suite, Beds, Dressers, Tables, chairs, etc.

THOUSAND ISLANDS BRIDGE

Will Start About April 1, Be Finished End Summer, 1938.

WATERTOWN, N.Y., Feb. 3.—(AP)—The Thousand Islands bridge authority of Jefferson county announced today that construction of an international toll bridge from Collins Landing to Ivy Lea on the Canadian mainland will be started about April 1.

The authority said it expected to open bids on March 2 and complete construction of the bridge by the summer of 1938.

HENRY —By Carl Anderson

BRINGING UP FATHER —By George McManus

The Examiner Classified Advertising Index.

Accountants	41
Auction Sales	50
Auto Repairs and Accessories	23
Boarders Wanted	21
Building Supplies	22A
Business Opportunities	9
Cleaners and Dyers	24
Contractors and Builders	22B
Collections	24X
Dental	43
Electrical	22C
Employment Wanted	20
Florists	1
For Sale (Miscellaneous)	6
Found	38
Fuel for Sale	6
Funeral Directors	42
Hairdressers	26
Help Wanted (Male or Female)	17
Help Wanted (Female)	18
Help Wanted (Male)	19
Instruction	29
Jewellery Repairs	32
Lawyers	44
Legal Notices	51
Live Stock for Sale	7
Lost	37
Medical	45
Modernize and Repair	22E
Money to Loan	48
Monuments	35
Moving and Storage	28
Musical Instruction	46X
Instruction	29
Notices	49
Nursing	46
Optometrists	47
Painters and Decorators	22D
Personals	39
Phone Orders	27
Plumbing and Heating	22E
Poultry for Sale	7
Printing	33
Radio Service	34
Real Estate for Sale	8
Rooms to Rent	12
Summer Cottages to Rent	11
Summer Resorts	11
Taxis	40
To Exchange	8
To Rent (Miscellaneous)	11
Used Cars	10
Wanted (Miscellaneous)	15
Watch Repairs	32
Who Can Do It	22F

WANT ADS. BRING REAL RESULTS AT SMALL COST

ABBEY TO SEAT LARGER CROWDS AT CORONATION

Carpenters Change Interior Of Great Edifice—Officials Draft Lists

WILL BE LONG SERVICE

By I. NORMAN SMITH
Canadian Press Staff Writer

LONDON, Feb. 3—(C.P.).—Westminster Abbey, now ringing with hammers and cluttered with rough timber, will on May 12 seat at least 7,500 for the coronation ceremony—and a host will stand.

The general seating plan has been determined and the invitations will be sent out early in March. Representatives of foreign governments and ambassadors to the Court of St. James, whose invitations are being arranged through diplomatic channels, will have the best possible view of the ceremony — from the choir and between the nave and the transept. Near them will sit the bishops and judges.

The Abbey is being fitted with about 400 seats more than were used at the coronation of George V in 1911. About 1,500 of these will be occupied by peers, peeresses and dowagers. They will be placed in order of precedence, the peers in the south transept, the peeresses in the north, in galleries on the first and second floors. Knights Grand Cross will also sit on the second floor with peers under age.

Given Over To Press

The third floor sitting will be given over to the press and masters and scholars of Westminster School. The distribution of other seats is yet uncertain, including a good number in the nave which, though not near the service, will give a clear view of the processions. The Earl Marshal is allowed to appoint about 300 gold staff officers as ushers, and applications to this staff now are closed.

One uncertainty was cleared up when a member of the House of Lords was informed recently it was not necessary for him to write the Earl Marshal again for a seat as his application for a seat at the coronation of Edward VIII was in order for that of George VI.

The selected lists are greater for this coronation than for the last. There are many more peers, peeresses and dowagers. The number of M.P.'s and their wives, 1,003 approximately, remains about the same, but 60 more privy councillors and their wives are expected and 200 additional Knights Grand Cross. Then there will be a new contingent from the Air Force and outlying Empire countries.

Allocation of seats for representatives of the Dominions and Colonies is being made in consultation with the Dominion and Colonial offices and the several high commissioners. The question of seats for representatives of the fighting services and the civil service are also in the discussion stage.

Will Be Long Service

A platform, called the theatre, on which precedent decrees the coronation ceremony will take place, is to be set up in front of the High Altar. And on the lawn adjoining the west door an annex will be constructed for the reception of the King and Queen and for the robing and formation into processions of all the royal persons and notables. This annex, of course, will be temporary.

The first stage of the four-months work in the Abbey has been finished. The whole floor has been planked with two-inch boards to protect the stone floor with its many tombstones from damage during the erection of the stands.

An interesting point on which there has been no official statement is that guests at the ceremony may have to spend seven hours inside the Abbey. According to the time-table of the coronation of George V the Abbey doors will be closed at 8 a.m. The crowning will take place shortly before one o'clock and the King and Queen will leave the Abbey at 3:30.

It is unlikely the guests would be able to leave until some time after owing to the stately pace of such ceremonies.

FRANCE PREPARED

Air Force Able to Meet Germany, Minister Announces

PARIS, Feb. 3 — (A.P.). — The French Air Force has been increased 37 per cent. since last June 1, Air Minister Pierre Cot told the Chamber of Deputies to-day.

To bursts of Leftist applause, he implied France's Air Force was strong enough to meet any air threat by Germany, picturing it second to none save that of Soviet Russia.

His address followed upon a declaration by Communist Deputy Gitton that Germany's "motorized army of 1,100,000 men" could be hurled at the French frontier over new super-highways at the rate of 70,000 troops an hour.

FROZEN TO DEATH IN STORM

MINTON, Sask., Feb. 3—(C.P.)—Caught in a blizzard near this town, 100 miles south of Regina, Peter Strahl, 62, was frozen to death last week-end, it was learned to-day. Friends found the body in a snow drift.

The Examiner
Classified Advertising Rates

Cash Rate:
1 Cent per Word or Figure per Insertion, Minimum Charge. 25c

Charge Rate:
2 Cents per Word or Figure per Insertion. Minimum Charge. 35c

Box Numbers:
One or more Consecutive Insertions 10c

Phone 1600:
We will call for your Advertisement and give you the low Cash Rate.

Coming Events:
Per Word per Insertion 2½c
Minimum Charge 50c

Special Announcements.
Birth Announcements 50c
Engagement Announcements, 50c
Marriage Announcements ... 50c
Death Notices 50c
Card of Thanks (up to 1 inch) 50c
In Memoriams (up to 2 inches) 75c
Over 2 inches (per inch extra) 50c
Legal, Municipal, Government, Auction Sales:
First insertion per agate line, 12c
Repeat Insertions 8c

Our Boarding House - with - Major Hoople

The Day That I Forget
By MARIE BLIZARD

CHAPTER 1

"DEARLY beloved, we are gathered here in the sight of God and in the face of this company to join together. . ."

Janet's eyes lifted from the white head bent over the book. Her vision, synchronized with the tumultuous beating of her heart, wavered so that for an instant the china dogs on the mantel back of the white head seemed to rise and settle. She was aware, as in a dream, of the echo of the music of the old-fashioned organ expiring on the air. Outdoors she heard the passing of a heavy motor on the country road, the distant barking of a dog, the shifting of feet at her back.

". . . this man and woman in holy matrimony . . ."

She turned her head ever so slightly and saw Joel standing straight and solemn at her side. He was framed by the room that seemed smaller than his tall gauntness. The light streaming through lace curtains lent a nobility to his head. It pointed up the clean shabbiness of the worn carpet where so many other couples had stood like these two. It showed the careful darning in the linen doilies on the plush chairs, the fading colors of the yellowing wallpaper.

Janet thought: this is my background. Joel doesn't belong here. I can smell bread baking. I've known that smell all my life. I was brought up in a home like this and I thought that one day I would end it in just such a home. But this is not for Joel. Oh, Lord, make me a good wife, the right wife for him!

". . . . and, is commended by Saint Paul to be honorable among all men; and therefore is not by anyone to be entered into unadvisedly or lightly."

Martha Colby, standing at Janet's left, cleared her throat. The sound in that room, silent save for the soft old voice speaking so slowly, sounded harsh. She dropped her eyes.

As though Martha had spoken, Janet protested within herself: We are not entering into it lightly. We loved each other from the moment we met. Time doesn't matter.

Martha thought: It's the most unadvised thing I've ever heard of. Who'd ever think that those two would fall in love? Janet, you should have better than this! A sane, sweet child marrying a stranger. He's a temperamental, second-rate actor. What would your Scotch father think of this?

Martha thought of little Dr. MacLeod, as she had been thinking of him since Janet had called her on the telephone the day before. There had been something singing in Janet's voice then: "Martha, I want you to stand up with me tomorrow. I'm going to marry Joel Paynter. Reverend Fisher is going to marry us at his home in Chester. No, you're not dreaming, it's true! Yes, he's the boy I met two weeks ago but I know it's right, Martha. Will you?"

"If any man can show just cause why they may not be lawfully joined together, let him now speak, or else hereafter forever hold his peace," the minister intoned.

The faintest smile played momentarily at the corners of Janet's mouth.

Almost the first words Joel had said to her were, "I'm not a marrying man." Before that he had said, "I don't know your name but I've struggled through this jam to get across to you ever since you came in. Do you care very much for this party or will you get your things and leave with me? I want to talk to you."

Janet had obtained her things and when they were in the park, driving from the Taylor's cocktail party, they hardly spoke. Yet between them there was a quickened sense of understanding.

Joel took her sensible little hand in his big one and looked into her face. Janet wished then that it were a pretty face. Just as she sometimes wished that she were tall, "I'm a half-pint and plain," she labeled herself. Her five feet of small proportioned perfection and her face that was distinguished by a broad brow, by deep gray eyes and a wide, generous mouth. If her cheekbones were high and her nose as Scotch as heather, her soft light brown hair broke away from its smooth tightness to curl softly about her forehead and cheeks.

"I'm not a marrying man," he said suddenly and surprisingly.

"Does it matter?" she said.

"I'm afraid it might," he had answered.

That had been only a fortnight before. Janet thought. It can't have been so little time ago. I've lived a lifetime in these two weeks. I've known what it is to be in love, to have known the fear of losing him and to realize that I can never be happy without him.

After a week he had said, "I can't stand this, Janet. I'm not going to see you again. I love you and I want you. I want you, do you understand?"

He had said other inarticulate things and because she was afraid that she could not withstand them, she said she thought it best for him not to see her again.

But nothing could keep Joel Paynter from Janet MacLeod once he had kissed her. "You know how I feel about marriage," he said four days later. "I revolt against ties. I hate the whole idea of possession. I am depressed by the very word 'husband.' But I. . . . oh, Janet, I have nothing but an uncertain future and my love to offer you. I need you and I want you to marry me at once."

". . . . and forsaking all others, keep thee only unto her, so long as ye both shall live."

"I will," Joel said clearly.

Then Janet said, "I will."

"Who giveth this woman . . ."

Her brother, Ian, stepped forward. Janet raised her hand and the minister laid it in Joel's.

The cold circlet slipped over her finger. She felt removed as the next words came to her.

". . . . she who wears it may abide in Thy peace."

Then Joel's arms were around her, lifting her from the floor to meet his kiss. Her fur toque was knocked askew by Ted Jevens claiming first privilege of kissing the bride. Mrs. Fisher was talking to her. Joel was shaking hands with the minister.

Martha shook confetti on her saying, "It'll take a week to get this stuff off but we only get married a few times during the course of a lifetime." Her tone was gay enough but her cheeks were wet. She stroked the tiny mink collar of Janet's new green suit. Foolishly she remembered doing something like that to Janet 20 years before. It had been an angora bonnet.

Mrs. Fisher came in with a tray of wine-filled glasses. Janet stood very proudly by Joel's side while they were toasted. Then Joel gave her a signal and she fled with him to the borrowed roadster waiting at the door.

He swung off the road suddenly and quietly the car came to a stop. "We'll wait here back of the pines until the rest of them have gone on. I haven't much time and I'm not going to share my bride. We'll only have an hour, darling, before I have to go to the theater."

"Not I, Joel. It's we now. Am I not going to the theater?"

"You may. You are free to do anything you want all your life. Remember that, Mrs. Paynter, you are always free."

"Joel I don't want to be free this minute. I want you. . . . I want to feel like a wife."

Joel's answer was very solemn, "Janet, I don't want you to feel like a wife. I only want you to be my sweetheart. Always."

"All right, darling," she laughed softly. "Shall we have dates after the theater and lunch during the week? You'll have your career and I'll have my job and we'll visit each other at our apartments?"

He regarded her sternly. "No, indeed! You're moving into my place tonight and quitting your job tomorrow. No career for you."

Janet thought of her pleasant two-room apartment, of Joel's dark little one room "near the theater". She thought of her steady salary as assistant furniture buyer at the departments store and how hard she had worked to attain that position, and her plans for the future.

She said, "Whither thou goest, Joel." But she thought, I didn't expect this. Joel's ideas of marriage were modern, why isn't he liberal about my job?

She sighed a very small sigh, thinking how little she really knew of this boy she had married.

(To Be Continued)

Bedtime Story
By HOWARD R. GARIS

UNCLE WIGGLY AND JOHNNIE'S SECRET

"Uncle Wiggily! Oh, Uncle Wiggily!" called Nurse Jane up the stairs in the rabbit gentleman's hollowstump bungalow one day. "Hurry down, Mr. Longears!"

"What is it?" asked Uncle Wiggily. "All the hot carrot pancakes and cabbage maple syrup ready?"

"They soon will be—as soon as you are down," said Miss Fuzzy Wuzzy. "But some one is here to see you."

"Rather early for a call," thought Uncle Wiggily as he began dressing. "Is it Mr. Chuck to borrow my shadow again?" he asked. "Though he didn't get it yesterday," he said, laughing.

"No, it isn't Mr. Chuck," answered the muskrat lady housekeeper.

"Is it Frosty Jack?"

"No," said Nurse Jane. "It isn't. Can't you come down?"

There Was Billie.

"Right away," answered Mr. Longears. "Whiz! Whee!" He slid down the stair bannister railing and saw, waiting for him in the hall, Billie Bushytail, a boy squirrel.

"Hello, Uncle Wiggily!" chattered Billie.

"Hello, Billie," said the rabbit gentleman. "You're around early, aren't you?"

"A little, I guess," said Billie.

"Had your breakfast, Billie?"

"No, Uncle Wiggily. I haven't."

"Then come and have it with me. Nurse Jane, please bake some more cakes. A lot of cakes," added the rabbit uncle, laughing.

He Knew

"How did you know I was hungry, Uncle Wiggily?" asked Billie.

"Oh, boys, whether they are squirrels, rabbits or dogs, are always hungry," chuckled Mr. Longears. "And now," he went on as he and his little visitor were eating the hot pancakes Nurse Jane brought them, "now, Billie, why this early morning visit?"

"It's a secret," answered the squirrel boy, very politely waiting until he had swallowed what he had in his mouth before speaking. "It's a big secret, Uncle Wiggily!"

"Oh, if it's a secret, Billie, I don't expect you to tell me. Telling secrets isn't fair. Never mind. Have another cake."

"Yes. I'll have another cake, thank you," chattered Billie. "But I would tell you this secret if I could. Only it isn't mine. It's my brother Johnnie's."

"Oh, that's worse!" said Mr. Longears, pouring some cabbage maple sugar syrup on his cake. "It's all right if you want to tell your own secret, but all wrong to tell another's. Forget about it."

Bad News

"That's just what I can't do, Uncle Wiggily," said Billie wiping a little gob of syrup off his nose where it had hopped to tickle him. "Though this is Johnnie's secret I think you and I ought to know about it. I'm afraid Johnnie is in trouble."

"Bless my pink nose!" exclaimed Mr. Longears. "What kind of trouble? Where is Johnnie now?"

"He will soon be coming along to school," said Billie. "I started ahead of him to come here and talk to you about his secret. It's a very queer one. I wish you could help."

"Perhaps I can if you tell me about it," said Mr. Longears. "What is Johnnie's secret?"

"Well, you see," began Billie, and just then a knock sounded on the door! "Hush! Perhaps this is Johnnie!" Billie whispered. "Hush!"

And if the window shade will stop jumping up to tag the ceiling every time it's pulled down, I'll tell you next about Uncle Wiggily helping Billie.

(Copyright 1937)

LINDSAY COUNCIL IS NOT SATISFIED

Talk Of Separation From County As Result Of Equalization

(Examiner Correspondence.)

LINDSAY, Feb. 3.—Talk of separation from the county and expressions of dissatisfaction on the equalization of Victoria County was heard Monday night at the town council meeting. No decision was reached by the aldermen on the question of appeal.

As a result of a resolution passed by the council, merchants who are members of that body are free to accept relief vouchers strictly on a competetive price basis.

$100 For Flood Victims

The town council voted the sum of $100,000 to the American Red Cross to assist in rehabilitation in the flooded area. The Kiwanis Club obtained permission from the council to hold a tag day in aid of the flood sufferers.

A Sudden Death

The sudden death took place in Harvey Township on Monday of Robert Cairnduff, a well-known resident of the district. The deceased had just returned to his home after working all day when the call came. He is survived by his wife, three daughters and two brothers.

W. H. Deguerre Passes

A former popular resident of Woodville in the person of Willmot H. Deguerre, passed away a few days ago in Toronto. The deceased, after completing his education at Lindsay Collegiate Institute, joined the staff of the Bank of Commerce. He was with that institution for eighteen years, retiring on account of ill health. He is survived by three brothers and three sisters.

EXPLORER SAYS CANADIANS BEST ARCTIC FLYERS

Future Antarctic Expeditions Will Recruit Their Pilots In Canada

MORE RESOURCEFUL

EDMONTON, Feb. 3—(C.P.)—Future Antarctic expeditions will recruit their pilots in growing numbers from ranks of Canada's hardy northland airmen, it is predicted by Alan Kenneth Innes-Taylor, famed Canadian explorer, who twice accompanied Richard E. Byrd on historic journeys to Little America.

Constant training of Canadian pilots in cold-weather flying equips them superbly for the arduous work of South Pole exploration, Innes-Taylor said, here on his way to Juneau, Alaska, in the course of an extensive biological survey.

Forced to fend for themselves in immense wildernesses, pilots flying in northern Canada develop great resourcefulness in addition to handihood and complete technical mastery of their machines, the explorer said. For five years Mr. Innes-Taylor was with the Royal Canadian Mounted Police stationed on the Western Arctic.

Innes-Taylor, who along with several other members of the last Byrd expedition will receive shortly the coveted Congressional Medal of Honor for conspicuous contribution toward scientific knowledge of the earth's places, spoke enthusiastically of the disinterested scientific motive which he said impels Byrd and similar men to carry out their arduous explorations.

"My own salary as a member of the last expedition, 1933 to 1935, was $1 a year," he said.

Innes-Taylor said Sir Hubert Wilkins, renounced Australian explorer, plans to establish five strategically-located weather stations in Antarctica which will be in direct communication with other weather stations all over the world. This would mean an all-important link in the progress of meteorology, he emphasized.

FLOATING AIR BASE

Germany Building Fourth To Be Used On Atlantic

BERLIN, Feb. 3—(C.P.).—A new floating air base for use in the North Atlantic is now under construction in Germany. It will be the fourth floating base of its kind used by the German Lufthansa Company for catapulting airplanes on the South and North Atlantic routes.

Tests are now being carried out for a new four-engined flying-boat which it is intended to use for trials over the North Atlantic. It is hoped to open a regular air mail service between Germany and New York in the coming autumn.

TORY MEMBER SLIPPING DOWN

DISS, Norfolk, Feb. 3—(C.P.)—J. A. Christie, Conservative M.P. for South Norfolk since 1924, will not seek re-election at the next general election because he will be over 70, "and at that age a member cannot serve a constituency as he should, and it is time that a younger man should be given a chance." In the last election Christie had a majority of 5,001 over his Labor opponent.

Chronic Bronchitis?
Does coughing, hacking, spitting, rack your whole body? Take RAZ-MAH. Relief is sure! Stops bronchial cough. Lets you breathe freely! Sleep soundly. Quickly relieves wheezing, choking for breath. No smoke, snuffs, sprays—just clean, easy-to-take capsules. Relief—or money refunded. 50c and $1 at all druggists. At Templeton's RAZ-MAH Capsules

(ADVERTISEMENT.)
When Nerves Scream Tonic Is Essential
Nerves Need Nourishment to Bring Fitness.
When your nerves get the better of you so that even trifles seem to grow into tremendous annoyances, your nerves are really crying out for nourishment. At such times, particularly, you will find the great British tonic, PHOSPERINE, a tremendous blessing. "PHOSPERINE," writes Mrs. M. Huggett, Islington, England, "has been of great benefit to me in overcoming a feeling of weakness, with inability to concentrate; also for neuralgia. I think PHOSPERINE is the ideal tonic for anyone run-down. Just an occasional dose keeps me in splendid health."
PHOSPERINE is concentrated nourishment for the nerves. It helps you, quickly, to pick up lost energy and vigor. Start taking PHOSPERINE today. Before the week is out you will have found new endurance, you'll sleep better, eat better, and look as good as you feel. At all druggists, 50c, $1.00 (4 times as much), $1.50 (6 times as much). 59

WORRIED BY BILLS YOU CAN'T PAY?
With a $50.00 to $500.00
LOAN
No endorsers
No embarrassment
No waiting
Enquire About Our NEW REDUCED COST
CENTRAL FINANCE CORPORATION
Under Dominion Government Supervision
355 George Street
Phone: 1703

BRICK BRADFORD—And the Lord of Doom
by WILLIAM RITT and CLARENCE GRAY

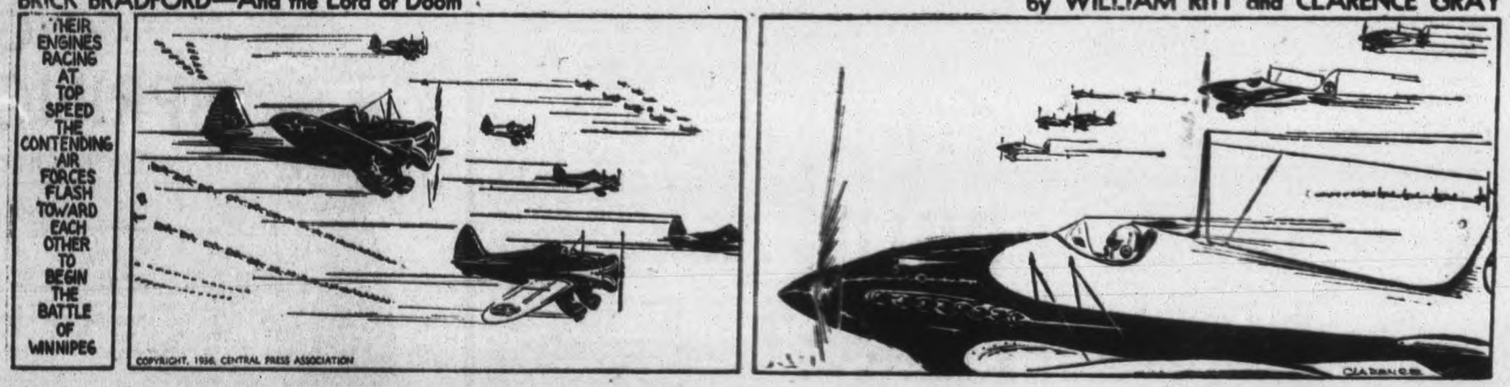

MUGGS AND SKEETER
by WALLY BISHOP

TILLIE THE TOILER
—By Russ Westover

HAVELOCK

TRANSIENTS MUST WORK FOR A BED IN HAVELOCK HALL

Constable Is Given Orders—T. P. Lancaster Discusses Road With Council

TREASURER TO BE BONDED

(Examiner Correspondence.)

HAVELOCK, Feb. 3. — The Municipal Council of the Village of Havelock met in the Council Chamber on Monday evening at 7.30. All councillors were present, with Reeve Ernest Seeney presiding. Several communications were read and ordered to be filed.

E. J. Leeson was present and stated to the Council that he had not written the letter re William Aikens which appeared in the local paper last week, and did not know the identity of the person responsible, so wished to make clear that he had nothing whatever to do with the matter.

Miss Katie Anderson and Miss E. Wright, auditors, presented their report which was received, and 100 copies of same ordered printed, on motion of Councillors Chiles and Squires. The discount dates of prepayment of 1937 taxes are also to be advertised.

T. P. Lancaster, M.P.P., addressed the Council regarding the road north of Havelock, and outlined the different angles of the situation which they must take into consideration.

On motion of Councillors Chiles and Squires, the treasurer is to be bonded to the extent of $2,500 by E. Fennell.

Mr. Aikens was instructed to investigate some wood which was allegedly obtained by a citizen without permission, and also to collect $5.00 rent each month from Alfred Derret.

A number of properties are to be sold for tax arrears and the clerk was instructed to arrange for advertising as soon as possible.

The following accounts were read and ordered paid with the exception of A. L. Payne, which is to be held over, on motion of Councillors Chiles and McBurney:

William Aikens, January salary and telephone, $52.50; Dr. Holdcroft, examination of Mr. Graham, $2.00; Wilbert Barton, labor, 50c; Municipal World, 6 subscriptions and dog tags, $9.75; Bank of Toronto, Hydro Town Hall, $21.15; County of Peterborough, interest on county rate, 1936, $10.51; Village of Norwood, share of Division Court costs, $20.80; J. Newton, cutting and hauling wood and snowplowing, $8.00; W. E. Warner, fire reels to Newton fire, $3.00; Public School Board, 1937 requisition, $925; High School Board, 1937 requisition, $626; H. B. Puffer, postage, telephone, express, and trip to camp, $12.78; Cecil Patterson, hauling wood, $128.38; A. L. Payne, hauling wood, $17.25; O. Patterson, cooking at Young's Camp, $20.00; Mrs. Hogan, balance Caldwell will fund for 1936, $8.06; Dr. Thompson, indigent patients, January, 1937, $20.52; A. L. Payne, hauling wood, $47.50; Miss E. Wright, auditing, $20.00; Miss K. Anderson, auditing, $20.00; G. W. Chiles, Town Hall supplies, 71c; Cecil Watson, 5 hours' labor on hall, $1.25.

Relief accounts were also read, and on motion of Councillors Squire and McBurney, all ordered paid with the exception of Sine's Hydro account.

Constable Aikens was also instructed that all transients from now on must cut a certain amount of wood for the Town Hall before they shall be given a night's lodging.

The meeting was adjourned to meet again on Monday, March 1.

MORE FLU IN TORONTO

15 New Cases Bring Total to 149 This Year.

TORONTO, Feb. 3.—(CP)—Fifteen more cases of influenza were reported to the civic department of health today bringing the total for this year to 149. Yesterday eight cases were reported.

Deaths attributed to the disease so far this year number 16, one occurring yesterday.

LAST HONOR PAID TO G. A. McQUIBBAN

Leading Men From Many Walks Of Life Attend Simple Services

ALMA, Ont., Feb. 3 (CP)—Hundreds of persons prominent in the public life of the province who had valued the friendship of Dr. George A. McQuibban, M.L.A., gathered in this small Wellington County village to pay their final tribute at funeral services yesterday.

His death has been a great loss to Ontario and to his North Wellington constituency, Rev. Gilbert Little declared at services conducted in Alma Presbyterian Church, as he recounted intimate details of Dr. McQuibban's life as a "beloved physician, able statesman, community leader, sportsman and humanitarian." Mr. Little was assisted at the service by the Rev. E. A. Thomson.

Pall-bearers were Hon. Harry Nixon, Acting Premier; Harold Kirby, Toronto, Liberal whip; Leopold Macaulay, Toronto, former Conservative Minister of Highways; William L. Houck, M.L.A., Niagara Falls, Ont.; Dr. W. D. Smith, M.L.A., Creemore; Dr. J. H. King, Guelph, M.L.A. for Wellington South; C. A. Robertson, M.L.A. Goderich; and J. H. Mitchell, Alliston.

Most cabinet members of the Ontario government attended, Premier Mitchell Hepburn being prevented by his illness in Arizona from being present. Col. Thomas Kidd, William H. Price and Mr. Macaulay were designated to represent the Conservative group in the legislature.

MARMORA.

50TH CONSECUTIVE TERM IN OFFICE GIVEN W. S. MARTIN

Is Treasurer Of Central Hastings County Orange Lodge—Other Officers Named

ALL BRANCHES FLOURISH

50th consecutive 7.R.

MARMORA, Feb. 3.—For the fiftieth successive year, Wor. Bro. Walter S. Martin of Stirling L.O.L. 110 was elected on Tuesday afternoon at Madoc to the treasureship of Central Hastings County Orange Lodge. The sessions, presided over by Wor. Bro. S. Donnan, County Master, were marked by a good attendance of brethren.

Reports given by retiring or sitting Masters of the four districts in the county showed the twenty-four lodges embraced therein to be flourishing.

The application of Stirling L.O.B. A. 655 to make their proposed celebration on the 12th of July (in which they receive the support of Stirling L.O.L. 110) a county celebration was granted.

Officers Named.

Past County Master W. J. Cottrell presided for the election and installation of officers for the ensuing year which resulted as follows: County Master, Wor. Bro. Fred Sager; Deputy County Master, Wor. Bro. W. J. Webb; Chaplain, Wor. Bro. (Rev.) J. E. Beckel; Recording Secretary, Wor. Bro. S. J. Kilpatrick; Financial Secretary, Wor. Bro. Arthur Wilson; Treasurer, Wor. Bro. Walter S. Martin; Director of Ceremonies, Wor. Bro. Burton Bateman; 1st Lecturer, Bro. Sam Bush; 2nd Lecturer, Bro. Tom Neal.

The usual grant was made to the Orphanage at Richmond Hill and the County Master was appointed as delegate to attend the Grand Lodge of Ontario East which is being held at Ottawa on April 14th.

ALDERVILLE

A song service, conducted by Miss Myrtle Beaver, was held in the United Church Sunday night. A number of favorite hymns were sung as well as some special numbers.

The regular meeting of the Y.P.S. was held in the United Church on Friday night. The president, John Loukes, presided over the devotional part of the program. The topic was taken by John Beaver, the Christian Fellowship convenor.

A progressive crokinole party was held in the hall on Wednesday night, under the auspices of the Sunday School. The prize winners were Miss Winnie Marsden and Mr. Edgar Marsden.

Mr. and Mrs. John Smoke and sons, and Mr. Oliver Crowe visited friends in Newtonville and Port Hope on Sunday.

Messrs. Alfred Simpson, Clifford Smoke, and Oliver Crowe attended the hockey games in Cobourg on Wednesday and Friday, between Port Hope and Cobourg, and Bowmanville and Cobourg.

Misses Mabel, Jennie and Gladys Hill of Point Anne visited at the home of Mr. and Mrs. Alfred Simpson on Sunday.

Mr. Everett Ketcheson of Belleville spent a few days with his friend, Mr. John Loukes.

Mr. Bob Shannon of Belleville, the Misses Violet and Avelana Hill of Point Anne were guests at the home of Mrs. Ellen Loukes on Sunday.

Mr. Frank Smoke of Dundonald spent Sunday in the village.

Mr. Thomas Marsden and father, Mr. Robert Marsden motored to Newtonville on Saturday. Mr. Robert Marsden remained with his daughter, Mrs. Wilfred Sunday.

Il Duce Quits Diplomacy For Skiing

Premier Benito Mussolini forgot the cares of state when he took his son Romano for a ski jaunt on Mount Terminillo, near Rome. Here the pair are pictured about to start the long slide down the mountainside. Later Duce peeled off his jacket and completed the day's outing with the warm sun beating down on his bared chest and back. Soon others followed his example.

OBITUARY

J. K. McKINNON

(Examiner Correspondence.)

TWEED, Feb. 3.—James Kilian McKinnon, only surviving son of the late Mr. and Mrs. James McKinnin, of the township of Marmora, passed away in Kingston on Friday, at the age of 74 years. For many years he lived near the village of Deloro, on the farm now occupied by John Clemens. Mr. McKinnon, also a carpenter, was employed for some time in that occupation by the Deloro Smelting and Refining Company. At one time he operated a threshing outfit with his brothers, Daniel and John. For the past few years loss of health had forced his retirement from active life and occasioned his removal to Kingston. He was a member of the Sacred Heart church. He is survived by two sons, Thomas of Regina, and Frank of the township of Marmora, and two daughters, Miss Clara McKinnon of Madoc, and Mrs. Norman Doyle of Detroit.

The funeral left the residence of his son, Frank, at 9.30 a.m. on Monday, for the Sacred Heart Church for Requiem Mass. Interment took place in the adjoining cemetery.

ALLEN C. WALLBRIDGE

(Examiner Correspondence.)

TWEED, Feb. 3.—The death occurred of Allen Campbell Wallbridge at his home in the Township of Marmora, on Saturday. Mr. Wallbridge, aged sixty-eight was a well-known farmer of this district. The deceased had suffered from asthma for some years, but until stricken with his last illness about a week ago, he had been able to perform his usual duties. He had resided in Marmora village for sometime, and was employed by the Pearce Lumber Company Limited, in the work at their mill, before he took over the Webb farm some years ago. He was an industrious and well liked man. He is survived by two sons, Clarence, at home and Kenneth in Toronto, and one daughter, Mrs. Ross Loveless, Marmora. His wife predeceased him about two years ago. The funeral left his late residence at 2 p.m. on Monday for service in St. Andrew's United church, with Rev. C. W. Hollingsworth officiating. Interment was made in Marmora Protestant cemetery.

CLAUD L. HAWLEY

(Examiner Correspondence.)

TRENT RIVER, Feb. 3.—The death of Claud L. Hawley took place Monday night at his residence, 14 Douglas Ave., Humber Bay, Toronto, after an illness of heart condition. He was 41 years of age.

Surviving are his widow (formely Gladys Brewster), one daughter, Patricia, also his mother, who resided with him. Mr. and Mrs. Hawley and daughter spent their annual vacation at their summer home, Trent River.

The funeral was held Wednesday afternoon from Ross J. Craig's funeral Parlor, Toronto.

GORDON YULE

(Examiner Correspondence.)

The funeral of the late Gordon Yule was held on Monday afternoon from his home in Percy township and despite the icy condition of the roads, the home was filled with sorrowing friends, who gathered to show sympathy for his very bereaved father and sister.

The whole community was shocked when they heard the family had suffered another great sorrow. Since residing at their present farm near Godolphin, death has come to four members of the family including the mother, the late Mrs. James Yule, who passed away four years ago, and her three sons, James who was killed in the Great War, Clarence, whose death occurred almost three years ago and now Gordon, the last remaining son, whose tragic death occurred on Saturday.

Deceased who was 36 years of age, had been in declining health for some time, but was always willing to do his part in his farm duties or assist anyone in need. As a favorite in his locality, he had many manly qualities and will not only be missed in his community but in the Hastings Presbyterian church, where he attended regularly, and in his home where he was so badly needed by his aged father, who is left alone without a son.

Besides his father, he leaves to mourn his loss, five sisters, Mrs. Wm. Duncan of Seymour, Mrs. Wm. Gillespie, Mrs. Roy Oliver and Mrs. Peter Fairman, and Agnes at home.

Rev. D. K. Perrie of St. Andrew's Presbyterian church conducted the funeral service.

Pall bearers were his four brothers-in-law and two neighbors, Mr. Creighton Johnston and Donald Herriot. Flower bearers were Messrs. Ray Hoard, Jack Jones, and P. Butler.

Interment took place in the Warkworth cemetery.

THOMAS ARGUE

(Examiner Correspondence.)

Thomas Argue passed away at his residence, Yelverton, Thursday morning, January 28, after an illness of six years. The deceased was a resident of Manvers, and a son of the late Mr. and Mrs. Thos. Argue. Besides his sorrowing wife, he leaves one daughter and five sisters, Mrs. Johnny McGill of Janetville, Miss Minnie Argue, Janetville, Mrs. R. L. Sargison of Toronto, Mrs. E. Sanderson of Peterborough and Mrs. G. Rooke, Peterborough, and one brother, Wm. of Manvers. Services were conducted at two o'clock by the Rev. Ferguson, with interment in Yelverton Cemetery.

MRS. WILLIAM F. WHITE

(Examiner Correspondence.)

CAVAN, Feb. 3—The funeral of the late Mrs. William F. White was held from the family residence, Ida, on Monday afternoon.

The Rev. J. R. Trumpour conducted the services.

Interment was at St. John's Anglican cemetery, Ida.

DOG LIKES PIPE

EDMONTON (CP) — "Scoop", Walker Trainor's seven-year-old dog, is getting fat now and prefers to sit before the fire sucking at a pipe. Scroop likes nothing better than to clamp his teeth about the well-chewed pipestem.

The Examiner BULLETIN BOARD

Householders of Field, B.C., lit homes with lamps and candles, as a boiler explosion at the C.P.R. shops cut off the town's power and water supply.

Sixty persons are arrested in police raid on club near Toronto City Hall.

Trying out an experimental monoplane near Warlingham, England, Richard Taylor, mechanic to Charles Gardner, King's Cup winner, was killed when plane crashed.

The death of Marguerite Adoux, seamstress, who became an author and won the Femina Prize for her novel "Marie Claire," is dead in Paris.

Increase Licenses

An amendment made by Oshawa City Council to the by-law, licensing slot machines, increases the amount of the license fee.

H. F. Nelson, senior passenger solicitor, has been appointed city passenger agent for Toronto, succeeding G. L. Bartrem, it is announced by the C.P.R.

Suzanne, Lady Wilkins, wife of Sir Hubert Wilkins, Polar explorer, is making her debut as a night club singer in New York.

Three air services, covering all Canada except the Maritimes, have merged as United Air Service, and are seeking Federal government air mail and passenger contracts.

Legalize Mercy Deaths

State Senator John H. Comstock introduced a bill at Lincoln, Nebraska, legalizing euthanasia—so-called "mercy deaths."

Four persons are in a delirium, and an unknown number of others endangered by the sudden spread of food poisoning at Glendale, Cal.

A 55-year-old Bowery peddler ran amok with a pistol in a midtown subway station in New York, smashed a train window, and fired a wild shot amid fifty passengers.

The Empire Settlement Bill was approved in committee stage in the House of Commons without amendment. The bill authorizes an increase from 50 to 75 per cent. in the government's share of an assisted migration plan.

Criticizes Expenditure

Expenditures for Coronation celebrations "while the unemployed suffer neglect," were criticized yesterday by Bishop Bell of Chichester.

A comedian and a theatre manager have been fined in London for representing Hitler with a supposedly Jewish accent.

Claude Pearce, ex-Toronto controller, was painfully injured yesterday when his car was sideswiped by a truck near Syracuse, N.Y.

The Ontario Department of Education is said to be considering sending a number of Ontario school children to the Coronation.

Relief Frauds

Norman and Ruth Burns pleaded guilty at Hamilton to 25 charges of obtaining relief by fraud and were remanded a week for sentence.

Because his wife had a job bringing $8 a week, Walter Wegozynowich was convicted of relief fraud in Toronto and given 30 days in jail.

Miss Loretta Laurent of Toronto was discharged at St. Catharines on a negligent driving charge, following on accident in which Jane Stevenson of Hamilton was fatally injured. The Crown offered no evidence.

King George VI has thanked the Boy Scouts' Association of Canada for a cable expressing the devotion and loyalty of the Canadian Scouts.

Dominions Must Act

It will be necessary for the parliament of each British Dominion to pass a Regency Act, Sir John Simons stated in the British House yesterday.

Brantford is planning to celebrate its civic jubilee this summer, and Lord Tweedsmuir will be invited to pay an official visit.

Australia has made the first move to establish an Australian diplomatic mission in the United States.

The Thousand Island bridge authority announced yesterday, that the construction of an international toll bridge from Collins' Landing to Ivy Lea on the Canadian side would be started about April 1.

DARTFORD

Recent guests of Mr. and Mrs. W. T. Runnels were Mr. and Mrs. Clarence McKague of Castleton, and Mrs. Harry Wilson and Ferne of Norham.

The many friends of Warren Atkinson were sorry to hear that he suffered an accident and seriously injured his arm. Later, infection set in, which made the condition very painful.

Mrs. Reynolds of Peterborough is a guest at the home of her daughter, Mrs. Arthur Ward, Jr.

Mr. and Mrs. Arthur Ward and baby had tea Sunday evening at the home of Mr. and Mrs. Herbert Nelson.

We are glad to report that Mrs. Warren Atkinson is improving in health.

MARMORA

Mr. Tom Crawford has been transferred to the Cobourg branch of the Dominion Bank and left on Tuesday to take over his duties. He is being succeeded by William Bonter.

HIS BACKACHE WAS UNBEARABLE

Kruschen Brought Him Relief From Pain

This man of 31 was prematurely aged by backache, when he should have been enjoying the best years of his life. Here he tells how Kruschen helped to restore him to health, after months of pain:—

"I was in hospital for ten weeks, owing to kidney trouble. When I was discharged I felt like an old man, although I am only 31. If I stooped to do anything it was agony to straighten up again. Several people advised me to try Kruschen Salts. I tried them and found they gave me relief from pain and I felt better in every way. I cycle 28 miles a day to and from work, and shall keep up the daily dose of Kruschen because I can now do the journey to and from work and not feel any the worse for it."—S. V. C.

When the internal organs cease to do their work properly, impurities begin to accumulate in the system, and cause troublesome symptoms. Kruschen Salts help to stimulate the liver and excretory organs to healthy, regular activity, and thus assist them to rid the system of harmful impurities.

GOLD PRODUCTION

HALIFAX.—(C.P.).—Gold mines of Nova Scotia produced 11,000 ounces of the precious metal in 1936, according to an official who predicted almost double this amount for 1937. In 1935, a total of 9,000 ounces was mined.

Some lamps burn more than their rated current. The light they give is costly. Laco Mazda Lamps consume the Wattage marked on them and no more. At their low prices it pays to insist upon these dependable lamps. The light they give costs less.

3-37

Buy Laco Mazda Lamps in cartons of six and have lamps for emergencies.

LACO MAZDA LAMPS
A CANADIAN MADE PRODUCT

Have You Lost That Snap? Feel Yourself Slipping?

MILBURN'S HEALTH AND NERVE PILLS

How many thousands drag on through life with weary step and worn and haggard face who might be strong and healthy but for some constitutional weakness.

It should be the aim of everyone to retain the strength, health and vigor of mind and body, and to fortify the system against attacks of disease.

Milburn's H. & N. Pills contain the elements so necessary to create vim, force and energy to run the machinery of the system.

Get a box from your druggist. You won't be disappointed.

THE FUEL OF FEWER ASHES

PERHAPS the artist has exaggerated a little—but his point is clear and true. There is far, far less ash with coke than with other hard fuels. This simple fact means that you save not only money by using Hamco Coke but much back-breaking labour in shifting ashes. (Not to mention the fact that coke is much lighter on the shovel.)

HAMCO Dustless COKE — Gives more heat — Costs less money

And your wife saves on her house-cleaning tasks because coke is free from dust, soot and grime. Add to these advantages, the greatest blessing of all—quicker heat in the morning and a steady, easy-to-control warmth all day—and your choice should be obvious. Try Hamco Coke next time. Your dealer is waiting to serve you!

HAMILTON BY-PRODUCT COKE OVENS, LIMITED, HAMILTON, CANADA

X12-36

COKE'S LOWER PRICE IS BUT ONE OF ITS ASSETS

Coke first came into prominence in Ontario when supplies of other hard fuels ran short. Some people therefore who have never used coke look upon it as a "substitute" for other hard fuels.

This is far from the fact. The discovery of coke, centuries ago, was a great step forward in fuel development. Coke ovens were built, last century, right at the mines so that coal could be transformed into coke to satisfy the demand.

Gradually, householders learned of the unique properties of coke in domestic furnaces. Irrespective of price they found it heated their homes more thoroughly with less trouble, fewer ashes and no soot or smoke.

To these advantages is added the lower cost. In the opinion of a vast army of householders By-Product Coke is the most economical of all solid smokeless fuels. Remember, there is no finer coke on the market than Hamco, made in Canada.

HAMO COKE sold by all leading Fuel Dealers.

STOP THAT COLD the FIRST day

A "common" cold can take hold quickly and develop seriously unless prompt and efficient measures are taken *to stop it the first day.*

To treat it properly you've got to realize that a cold is an *internal infection* requiring internal treatment that goes right to the source of the infection quickly and effectively.

This is the kind of action you obtain from GROVE'S BROMO QUININE. It does the four necessary things to treat a cold properly.

1. It opens the bowels gently but effectively.
2. It combats the cold germs and fever in the system.
3. It relieves the headache and "grippy" feeling.
4. It tones up the system and helps fortify against further attacks.

At the first sign of a cold go to your druggist. Buy a box of GROVE'S BROMO QUININE. Make sure you get Grove's. Start taking the tablets two at a time. If taken promptly GROVE'S BROMO QUININE will usually stop a cold in 24 hours.

This is the kind of action you need—and get with GROVE'S BROMO QUININE, the standby of thousands in the treatment of colds for more than forty years. 434

Grove's Laxative BROMO QUININE

THE CANADIAN DEPARTMENT STORES LIMITED

Special Three-Day Feature Selling of Gay New SPRING FROCKS

Starts Thursday at the C.D.S.

Group No. 1 6.95

There's a fashion rage for print dresses....and good reasons for it, too! Capricious, daring, exotic, they're different! Widely spaced and color mad, you'll want to put them on the minute you see them. In this group are also bright plain shades. Swing skirts and trick tailored types in the lot. Rayon crepe materials. Sizes 14 to 20 and 34 to 40. Three-Day Feature, each 6.95

Group No. 2 4.98

Opportunity abounds for the larger women in this group of flattering rayon crepe frocks. Tailored and dressy types you'll thrill to, with smart new trims. Black, navy and brown. Sizes 22½ to 30. Three-Day Feature, each 4.98

Group No. 3 2.98

Here are real Spring "tonics" for your wardrobe! Gay geometric and floral prints in good quality rayon crepe featuring tailored styles with wide sashes and button trims. A varied group of peppy shades. Sizes 14 to 20 and 34 to 46. Three-Day Feature, each 2.98

—2nd Floor, C.D.S.

Special! Women's Rubber Fur-Trimmed Overshoes

An exceptional low price for fine quality rubber overshoes! Fur (rabbit) trimming around top. Warmly lined. Black or brown. Sizes 4 to 8. Special Thursday, pair 1.35

—Main Floor, C.D.S.

Special! Princess Style Celanese Slips

These come in white and tearose shade with pretty embroidery motif on front. Neatly cut and finished in Princess style with adjustable straps. Sizes 34 to 44. Special Thursday, each .... .79

—2nd Floor, C.D.S.

PEPSODENT ANTISEPTIC

REG. 43c SIZE BOTTLE 1c With purchase of a Regular Bottle at 43c

—Main Floor, C.D.S.

C.D.S. GROCETERIA

Cloverleaf Sockeye Salmon—½ size tin..	.17	Mealed Rolls .... lb.	.18
Evaporated Milk .... Tall tin	.8	Mealed Back Bacon, In the piece .... lb.	.27
Manning's Assorted Biscuits .... 2 lb. box	.29	Beef Dripping ...... 2 Moulds	.9
Campbell's Tomato Soups .... 3 for	.25	Choice Seedless Oranges .... Doz.	.39
Christies Soda Wafers .... Pkg.	12		

THE CANADIAN DEPARTMENT STORES LIMITED

THE WEATHER
Cloudy; milder, with light snow tonight, part of Friday, then north-west winds and colder.
Sun—Rises, 7.32 a.m.; Sets, 5.33 p.m.

The Peterborough Examiner

HOME EDITION

VOL. LXXVIII, No. 29 — PETERBOROUGH, THURSDAY, FEBRUARY 4, 1937 — PRICE THREE CENTS

ALLEN IS GIVEN TERM IN ONTARIO REFORMATORY

CRUTHERS WINS FROM KINGSTON BEST ADVANCES

Two Peterboro Rinks Qualify For Semi-Finals In Curling

AGINCOURT STAYS

Judge O'Connor Of Cobourg Defaults To Ray Best In Toronto

TORONTO, Feb. 4 (CP) — Two rinks each from Agincourt and Peterborough qualified today for semi-finals of the eastern district playoffs in the Ontario Tankard Curling Competition. Winner for the district will be decided tonight and will play in the final tankard series here tomorrow.

William Walton's Agincourt rink defeated a Kingston four skipped by W. J. Drysdale, 10-7. The second Agincourt rink, led by D. C. Thomson, defeated Morris Booth's Cobourg entry 15-4.

In the closest match of the morning draw, W. M. Cruthers of Peterborough scored an 11-9 win over George Hanson of Kingston. Two shots down with two ends to play, Hanson made a brilliant bid for victory.

Good Curling

The Kingston rink lay three shots on the 11th end when Cruthers made his last rock the shot, increasing the Peterborough margin to three. On the last end Kingston again lay three when the last Cruthers shot took out two.

Ray Best of Peterborough advanced to the semi-finals when the Judge L. D. O'Connor rink of Cobourg defaulted. In the afternoon draw Cruthers will play Thomson and Walton will play Best.

In the consolation series to determine an entry for the Burden Trophy competition tomorrow, Hanson will play Booth. Drysdale drew a bye.

Morning results:

Agincourt	Cobourg
D. C. Thomson	Morris Booth
Skip 15	Skip 4
Peterborough	Kingston
W. M. Cruthers	George Hanson
Skip 11	Skip 9
Agincourt	Kingston
William Walton	W. J. Drysdale
Skip 10	Skip 7

Ray Best, Peterborough, won by default from Judge L. D. O'Connor, Cobourg.

Afternoon Game.

At the end of eighth end in the afternoon game Ray Best of Peterborough was leading Thomson of Agincourt 8 to 3.

Walton of Agincourt was defeating Cruthers 12-1.

"BIG PUSH" STARTS AGAINST MALAGA

Rebels Hurl Entire Southern Army, Fleet And Air Force Upon Port

GIBRALTAR, Feb. 4.—(A.P.)—Fascists launched a combined attack by land, sea and air today against the strongly fortified government port of Malaga on the Mediterranean.

The Spanish insurgent fleet steamed out of Algeciras Harbor at dawn in the direction of Malaga, while reports from Marbella said the southern army's projected "big push" against the strategic socialist shipping centre of the southern coast had started.

Two squadrons of nine bombers were reported simultaneously to have left Spanish Morocco to join in the attack. Six planes took the air from Melilla while the other three went from Ceuta, just across the narrow Mediterranean from the besieged city.

Every available motorbus and automobile in the area was commandeered to carry reinforcements to the front lines.

All doctors and nurses were ordered to the zone. It was reported not one doctor was left in La Linea, a city of 60,000 inhabitants where there were several hundred cases of influenza.

An unconfirmed report said General Gonzalo Queipo de Llano, commander of the southern Fascist forces pressing against Malaga, was aboard the cruiser Canarias, flag ship of the insurgent fleet.

OPEN ROAD FOR STORK

20 Men Spend 6 Days Clearing Path So Doctor May Aid.

SPOKANE, Wash., Feb 4.—(CP).—The stork flies behind a snow plow in this country.

Twenty men spent six days with a snow plow clearing a road to the home of Mrs. A. Kienholz. Dr. W. E. Jones followed to attend a delivery. Earlier in the day a snow plow crew cleared a road to the Ray Paulsen home. Then Mrs. Paulsen was rushed by ambulance to a hospital where her child was born.

PUPILS VISIT FARMS

Teachers Hope To Show Some Eggs Don't Come From Eggplants.

KITCHENER, Ont., Feb. 4 (CP)—Kitchener school pupils now are taken to visit farms and dairies as part of their school work. School authorities say the excursions will add to the children's practical knowledge, help them to observe and enlighten a few who think eggs come from the eggplant and milk just comes from bottles.

Union Expected Clear Flint Plants Quietly

G.M. Attorney Delays Filing Writ Petition Demanding Ejection

Snow Tames Prairies' Wild Antelope Herds

Lethbridge, Alta., Feb. 3 (CP)

ANTELOPE herds are becoming a menace to ranchers in Southern Alberta.

Gaunt and hungry, their feeding grounds piled under deep snowdrifts, the animals are wandering from their natural haunts, destroying ranch and farm property and devouring haystacks.

A herd of thirty was reported within a few miles of Lethbridge today, the first time in years the animals have come so close to the city limits.

MAYOR RUNS CITY FROM CELL IN JAIL FINDS IT ENJOYABLE

Continuance To Defy Court Order Will Cost Him Two More Years Unless He Resigns

FIGHTING POWER FIRM

HUNTINGTON, Ind., Feb. 4.—(AP).—Mayor Clare W. H. Bangs, whose warfare with utility companies threatened to-day to keep him in jail until his term as mayor expires two years hence, isn't worried much about the prospect.

Jail life—he's had two terms of it—has its advantages he said with a smile.

The 47-year-old mayor, conducting the affairs of his office from a cell in the county jail, listed some of them:

"I've learned the difference between a straight and a royal flush."

"Governing the city has been much easier. I have ample time to consider things. There are no salesmen and job seekers to bother me."

"I have a lot of time for reading and writing—and pinochle."

"I get plenty of rest and good food."

But the rest and eating, he confessed have become too much of a good thing. He's afraid his waistline has expanded too much.

Fails in Supreme Court.

Rebuffed again yesterday— this time by a decision of the Indiana Supreme court—in his fight to drive the Northern Indiana Power Company out of Huntington and serve the city exclusively from a municipal light plant, Mayor Bangs refused to give up.

"I am prepared to stay behind bars so long as I believe I am serving the cause of municipal ownership," he said.

The mayor, who has been in jail since last July 6 because he defied a court order directing him to disconnect consumers from the municipal plant, will have to remain behind the bars so long as he is mayor or until he obeys the order, attorneys said.

By staying in jail he hopes to continue operation of the city plant.

KILLED BY AN AUTO.

PEMBROKE, Ont., Feb. 4 (CP).—Jeremiah Burke, 70, of Pembroke, was killed last night when he was struck by an automobile driven by Dr. G. V. Tario, local dentist. An inquest will be held.

Police Chief Enlists Reserves--Expects 1,000 On Call By Night

ACTION UP TO SHERIFF

Company Officials And Union Heads Continue Conference In Detroit

FLINT, Mich., Feb. 4—(A.P.).—Roy E. Brownell, attorney here for General Motors, said this afternoon that, "I believe the union will ask its men to leave the plants here peaceably" and announced that he would defer filing petition for a writ requiring their ejection.

His announcement came after Police Chief James V. Wills resumed enlistment of several hundred "reserve police" to remain on call for a possible emergency. He expected to have 1,000 by night.

Brownell said the writ would not be filed pending the outcome of strike peace conferences between high General Motors officials and Labor leaders in Detroit.

Previously, he said the writ would be filed between 2 and 3 o'clock this afternoon.

It was not known whether Brownell had been in communication in the interim with John Thomas Smith, general counsel of the corporation, a party to conferences being held in Detroit.

Brownell said all preparations had been completed for the court action to set in motion machinery of the law for rejecting strikers who continued to occupy two Fisher body plants here in defiance of a court injunction issued Tuesday.

Enforcement would devolve upon Sheriff Thomas W. Wolcott, who had refused to attempt forcible ejection of the men without such an order.

YOUTH WHO WED GIRL 12, IS JAILED

Held On $1,000 Bail on Serious Charge—Laws Discussed To Halt Cradle Marriages

WATERTOWN, N.Y., Feb. 4.—(AP).—Stanley Backus, 19, factory worker husband of 12 year old Leona Elizabeth Backus, was formerly charged with rape to-day while legislators at Albany discussed new laws to curb "cradle marriages."

District Attorney Carl J. Hynes presented a warrant to City Judge Crandall P. Phillips, charging Backus, a $36 a week painter in an airbrake plant, with rape, second degree.

Hynes said the warrant charged the offense was committed last December 20 at Pamelia. It was sworn to by Detective Samuel Roberts.

Judge Phillips ordered Backus back in jail in lieu of $1,000 bail until he could obtain counsel and enter a plea.

Backus, guarded by police officers, appeared thoroughly frightened in his brief court appearance.

His child wife remained meanwhile in Mercy Hospital, where she was taken for a physical examination decided upon, Hynes said, after she told authorities she expected to become a mother.

Mussolini Sets Sun-Tan Style For Men

"Wattaman" Mussolini sets a new style in winter sports dress at the popular winter sports resort at Mount Terminillo, near Rome. Nude to the waist Il Duce slithered down the icy slopes—and every male on the mountain followed his example.

Visit To See Denne Pictures Develops In A Peterborough Old Boys' And Girls' Reunion

Examiner Reporter Meets Scores Of Former Residents Of City

RECALL OLD EXPERIENCES

(By a Staff Reporter)

TORONTO, Feb. 4.—The T. H. G. Denne collection of Old Peterborough prints is not only a thing of beauty and a triumph of historical research, but this week, as it is exhibited in the fine art gallery of the Robert Simpson Company, in Toronto, it has developed into a Peterborough Old Boys and Old Girls' Reunion. Thousands of other folk will have seen and admired this magnificent array of old pictures collected by Mr. Denne by the end of the present week, but the visitors to whom the exhibit has really meant something are the men and women who once called Peterborough their home, and who find in these scenes of the days that are gone a rich store of pleasant memories of people and places that were dear to them in their younger days.

An Examiner representative who spent most of Wednesday in the spacious room where the Denne collection is most effectively displayed met and talked to scores of former residents of Peterborough and found them fairly revelling in the thrill of once more viewing old scenes and recalling old experiences. It is safe to say that whatever else T. H. G. Denne has accomplished by amassing this unique galaxy of ancient pictures, he has already been responsible for the greatest discussion on early Peterborough history that has ever taken place in a similar period of time in Toronto, or anywhere else for that matter.

When The Examiner man arrived on the scene, the first person he encountered was a much-interested woman with a very busy pencil who was obviously engaged in cataloguing the pictures. There was a reminiscent gleam in her eye that told of her enjoyment of the display, and when the reporter introduced himself, she readily acknow-

(Continued on Page 7)

Kidnap Victim

Dr. J. C. B. Davis, 65, prominent Willow Springs, Mo., country doctor, kidnapped a week ago for $5,000 ransom, whose bullet-pierced body was found in an Ozark thicket by officers early Wednesday (Feb. 3). Dept. of Justice agent said a 20-year-old youth had confessed the kidnap-slaying.

WIDER IMPORT BLOWER COAL IS ADVOCATED

Dr. Tory Claims Best Way To Protect Consumer Is Keep Competition Open

FINDS NO PRICE-FIXING

Urges Municipalities To Use Combines Investigation Act To Maintain Control

OTTAWA, Feb. 4 (CP) — Maintenance of competition in blower coal by continuing importation from foreign countries is recommended by Dr. H. M. Tory, Royal Commissioner who inquired into importation and distribution of anthracite. His report was tabled today in the House of Commons by Labor Minister Rogers.

Dr. Tory found no evidence of price-fixing.

His other recommendations:

Importation should come directly from the country of origin instead of through agencies controlling competitive supplies in another country.

Co-operative organizations should be encouraged.

Municipalities should take more vigorous action to prevent frauds.

Anthracite entering Canada should be classified as to country of origin, mixtures should be so named and Welsh coal should be classified in two grades.

Urges Frequent Analyses

Systematic analyses of imported anthracites should be made, cost of classification and analysis to be covered by a levy of two cents a ton on the imports.

"At the present moment in so far as the fixing of export prices of anthracite in the countries of origin permit there is freedom in competition in the importation of anthracite coal," he said.

"Your commission recommends

(Continued on Page 5)

RAIL UNION HEADS MAY MEET MONDAY

Rumored Likely To Sanction Bancroft Report—Preparing Strike Ballot

MONTREAL, Feb. 4 (CP)—Representatives of 17 railway running trade unions "may" meet here Monday to consider reports handed down by the railway conciliation board, it was learned today from Howard B. Chase, chairman of a committee of the unions, now conducting a strike ballot.

Reports could not be confirmed that the unions would ratify the minority report of Fred Bancroft, who suggested settlement of the wage disputes by gradual increases which would wipe out a current 10 per cent decrease by Nov. 1.

"I can't confirm the report they will urge adoption of the Bancroft report," said Chase. "We are certainly going ahead with the strike ballot."

BEATTY MEETS ROGERS

OTTAWA, Feb. 4 (CP) — While union chiefs prepared a strike ballot for 117,000 railway workers over their wage dispute with the railways, Sir Edward Beatty, president of the Canadian Pacific Railway, conferred here today with Labor Minister Rogers.

Two Years Less a Day Is the Sentence Given Manslaughter Count

Mr. Justice Hogg Passes Sentence On 24-Year-Old Salesman

CHARACTER EVIDENCE

Unable To Find Any Excuse Or Justification For Conduct

James Allen, 24-year-old local vacuum cleaner salesman was this morning sentenced to two years less a day determinate and one year indeterminate in Ontario Reformatory for the manslaughter of Fred Gandy, 14-year-old cyclist who was fatally injured when struck down on Hunter street bridge by the accused's car in September last.

In passing sentence at the close of the assizes of the Supreme Court of Ontario, Mr. Justice Hogg declared:

"You have pleaded guilty to the very serious offence of manslaughter. On the night of September 19 last while driving a motor car you caused the death of Fred Gandy who was cycling across Hunter street bridge."

His Lordship intimated he had read the evidence taken at some length before the coroner's inquest, and he said, "I cannot find any excuse or justification for your action or conduct on that night."

"Maiming and killing of persons on our highways through wanton or reckless driving has reached the point where it has shocked the senses of the entire country. I cannot take any but a most serious view of what happened on the night that your unwarranted conduct snuffed out the life of this boy. I consider the crime in a very grave light. I would not be justified in looking at it in any other way." His Lordship asserted in passing sentence.

Moves For Sentence

When the court was opened Special Crown Prosecutor C. L. Snyder, K.C., of Toronto moved for the sentence of the prisoner, and point-

Continued on Page 5)

Goes After Fish Finds Gold Mine

Kenora, Feb. 4 (CP)

ALBERTA Gauthier's recipe for "striking it rich" is to go fishing, it was learned today.

He set out for Rowan Lake last October in search of speckled beauties.

Unable to consume all the fish, he stayed another day and struck a vein that started a gold rush into Rowan Lake, northeast of here.

NEWSPAPER PLANE FOUND WRECKED SCOTTISH MOORS

Photographer, Writer, 2 Pilots All Well-Known Burned To Death In Crash

SURVEYING NEW AIRWAY

BELFAST, Northern Ireland, Feb. 4.—(CP)—An airplane owned by a London newspaper was found by a shepherd today near Newton-Stewart, Scotland, wrecked and burned, its four occupants dead.

The plane, carrying two newspapermen and a photographer in addition to the pilot, had been unreported since it left Glasgow, Scotland, early Tuesday, enroute to Liverpool.

The men had been making a survey over a new air route recently suggested by a parliamentary committee.

One of the newspapermen was the well-known writer, Harold Pemberton.

Pemberton, a son of Sir Max Pemberton, the novelist, was motoring and aviation correspondent for the Daily Express. He served in France during the Great War, returning with the rank of major and reported the Ethiopian and Spanish wars for the Express. He was 47.

The others were Reginald Charles Wesley, 24, an Express photographer whose last pictures were published the day before his death; Captain L. T. Jackson, pilot for Personal Airways of Croydon, who formerly piloted the "Dawn Express," the regular morning commercial plane from Croydon to Paris; and T. H. Philpott, aviation radio expert and chief wireless operator for Lord Beaverbrook.

TWO HUNTERS FINED

Molesting Coons Costs $10 Each—Bee Story Disbelieved.

STRATFORD, Ont., Dec. 4.—(CP)—Elmer and Elwood Miller of Wentworth county were convicted before Magistrate J. A. Makins to-day on charges of molesting fur bearing animals contrary to the Game and Fisheries Act.

They were found guilty of having molested a nest of racoons in Elma township January 13. The story of the brothers, that they were 50 feet up a tree in the middle of winter looking for some bees and some honey, did not hold much water, insofar as Magistrate Makins was concerned. Each was fined $10 and costs.

FIRE, CASUALTY FIRMS WARNED

Given Three Months' Notice To End "Unhealthy" Competition

TORONTO, Feb. 4 (CP). — Three months' notice to end "unhealthy competition," has been given fire and casualty insurance companies doing business in Ontario, H. D. McNairn, Provincial superintendent of insurance, announced today.

Mr. McNairn said a reduction of fire insurance rates should follow the expected end of certain practices in the business to which the insurance department objects. He added it was not the purpose of the department to make new regulations for the business.

"The companies should be able to straighten out their difficulties," he said.

The past four years have been healthy ones for the insurance companies, Mr. McNairn said. In 1936 fire losses paid were equivalent to 36 per cent. of the premiums paid.

"They should be able to operate on a 50-50 basis," he said.

Rate-Cutting Battle On.

Mr. McNairn said rate-cutting has caused dissatisfaction among the underwriters. Chief battle was between companies, members of the Canadian Underwriters' Association, known as tariff companies, and the non-tariff companies. These latter have had no fixed rates but adjust them to suit the nature of each risk. Mr. McNairn said instances have come to the attention of the department where companies have gone to agents and offered them increased commissions if all business in the agent's office were turned their way.

This practice, he said, has resulted in complaints from out-of-town agents that Toronto men can undersell them in their own towns because they get larger commissions.

"I have brought all these things to the attention of the insurance companies," said Mr. McNairn. "They have been told to clean things up. We don't want a public inquiry if things can be rectified without. Inquiries are expensive and don't always accomplish what they set out to do."

Lover Tries Sit-Down Strike At Sweetheart's Apartment

Chains Himself To Radiator—Will Stay Till She Decides To Marry Him

STALLING FOR A YEAR

EXCELSIOR SPRINGS, O., Feb. 4—(A.P.).—Harold Hulen, who began a sit-down strike yesterday in the lobby of his sweetheart's apartment house because "she couldn't make up her mind," showed no sign of weakening to-day.

"I'm a desperate man," he explained candidly. "I'm here to stay until she makes up her mind."

Hulen, 30-year-old former actor, moved into the lobby of Miss Florence Hurlbut's apartment house, attached himself to a radiator with a dog chain and padlock, and gave the key to the apartment house manager.

"I asked Florence to marry me," he explained. "She said she couldn't make up her mind. She has repeated that same thing twice every week for the last year.

"Now I'm here, and I'm not leaving until I get an answer."

Last night, Miss Hurlbut dozed in a chair near her suitor until a late hour, then retired to her apartment. Hulen read a magazine and then slept, leaning back against a pillar in the hall. Earlier the brown-eyed, 20-year-old object of Hulen's affections had remonstrated vainly at the bizarre method of courtship.

"You know I love you, Harold," she said, "but you certainly have a strange way of showing affection for me. Please unchain yourself and get off the floor."

But Hulen only puffed away at a cigarette and kept his position on an inflated rubber cushion.

Broadcast To Be Made From Lusitania's Deck

Kinsale, Irish Free State, Feb. 4.

STANDING 300 feet below the Atlantic's surface on the hulk of the Lusitania, Captain John Craig will broadcast to North America May 7, the twenty-second anniversary of the liner's sinking by a German submarine with a loss of 1,198 lives.

The program will mark the climax of salvage operations begun after the wreck was located in October, 1935.

SAD-FACED, DESPERATE

Woman Robs Chinese Restaurant Of $50 At Gun Point.

NEW YORK, Feb. 4 (AP).—A sad-faced young woman, dressed in deep mourning, held up a Broadway Chinese restaurant early today, frightened off a pursuer with a revolver, and escaped with more than $50.

The woman waved away a waiter who attempted to serve her, then pulled a gun from her handbag and forced the Chinese cashier to hand over a roll of bills he was counting.

She turned from the desk and walked down the main stairs. Chin Mon, assistant manager, ran after her. She turned, aimed the revolver and warned: "I'll kill you if you follow me!"

FIND 2 DEAD AFTER DRUNKEN BRAWL

One Lies Badly Battered In Shack, Other Frozen About Mile Off

MONTREAL, Feb. 4.—(CP)— An extensive police search for Claude Belair, wanted for questioning in connection with the violent death of "Pit" Vandal, 60, in a lonely fishing shack on Ile Charron near here, ended today when Belair's frozen body was found less than a quarter of a mile from the shack.

A blood-stained bar found in the shack near Vandal's body was being examined by police in belief it was used to batter in the elderly man's head.

Presence of two whisky bottles, one full and an empty wine bottle in the shack led investigators to the theory the double tragedy followed a drunken brawl.

Both men were residents of Montreal and went to the shack Wednesday morning. When Vandal failed to return home in the afternoon, a neighbor, Lorenzo Dufour, went to look for him and found the battered body inside the half-open door of the shack. Belair's coat and hat were found nearby and bloodstained footprints led from the shack to a distance of 100 feet where they faded.

SOPWITH BUILDS $1,000,000 YACHT

Most Luxurious Privately-Owned Craft Ever Built Will Convoy Racer Endeavour

LONDON, Feb. 4 (CP)—The most luxurious yacht believed ever to have been built for a private owner will soon be launched for T. O. M. Sopwith, aircraft millionaire and challenger for the America's Cup. It is his 10th yacht in 10 years and will cost him $1,000,000, bringing his total outlay for yachts to $5,000,000.

The yacht, 1,614 tons, 240 feet long and called the Philante, will be the first used as a "tender" for Endeavour II, his latest racing yacht.

Guests will fare well, with accommodation for 50 of them, and such extra equipment as a tile-lined swimming pool, a gymnasium, a hospital, a ballroom and a cocktail bar. Some cabins will be decorated in modern style, some in period. There will be golf practice nets and sliding panels of sun ray glass on the promenade deck.

SHE AIMS HIGH

12 Year Old New York Lass Hopes to be Best Pianist in World.

NEW YORK, Feb. 4— (CP). — Ruth Slobszynska, 12-year-old piano prodigy, said she aspired to be the greatest pianist in the world "so the United States can have that honor."

Her father, Josef, who sailed with her for a European tour, is making an arrangement of Strauss' "Blue Danube" which he said he hopes will be so difficult that only his daughter can play it.

Liverpool Wants A Coachman For Mayor's "Four-In-Hand"

Finds Applicants For $18.75 Job With No Overtime Are Practically Extinct

MUSEUM MAY GET COACH

By Thomas T. Champion
(Canadian Press Staff Writer.)

LIVERPOOL, Feb. 4 (C.P.).—Liverpool is advertising far and wide for a man who is competent to drive the Lord Mayor's "four-in-hand."

In civic panoply Liverpool goes some of the way with the Lord Mayor of London. His Lordship of the Mersey city has a four-horsed state coach, for instance, not so large and gilt-covered and not so lumbering as the historic coach which ambles from the Mansion House on November 9, but all the same quite impressive.

The Lord Mayor of Liverpool's coachman, Edward Elson, has retired on pension, and some difficulty is found in naming his successor. To drive a four-in-hand coach needs a long apprenticeship, and as there are very few of these equipages left, the profession of driver is not overcrowded.

There has even been some talk of relegating the coach to the City Museum. It was built in 1820, and has only needed repair twice. Elson drove it for 30 years and never had a mishap.

The wages of the potential Lord Mayor's coachman are fixed at £3 15s ($18.75) with no overtime. A house, fuel, and light are also provided.

Court Bars Poetry On Neighbor's Dog

Chicago, Feb. 4 (CP)

MR. Walker must cease writing poetry derogatory to his neighbor's dog, a justice of the peace ruled. Also the neighbor, the order specified, must see to it that his dog's barks are restrained so as not to encourage poetry.

Record and Forecast of Weather

LOCAL TEMPERATURES
(Recorded by Govt. Thermometers)

Night		—Yesterday—	
Low.	Noon.	Highest.	Lowest.
5	16	22	0
This date last year		37	13

Like the preceding weeks of the month, the last week of January had higher-than-average temperatures:

	Jan.	Last Year.
Mean daily maximum temp.	33.7	12.2
Mean daily minimum temp.	16.2	4.8
Highest temp.	38.0	19.0
Lowest temp.	1.0	*14.0
Rain (inches)	0.13	0.0
Snow (inches)	1.00	0.7

*—Below zero. —A.O.P.

Lower Lake Region — South-east winds; cloudy and milder; some light snow or part sleet or rain to-night and early Friday, somewhat colder again towards Friday night.

Georgian Bay — Cloudy and milder, with some light snow to-night and part of Friday, followed by north-west winds and colder again.

Northern Ontario — Cloudy and milder to-night and early on Friday, with some light snow, followed by north-west winds and somewhat colder again.

Ottawa and Upper St. Lawrence Valley — Partly cloudy and not quite so cold to-night and Friday; probably some light snow.

Lake Superior — Cloudy, with some light snow, Friday—Northerly winds; partly cloudy and colder, with scattered snowflurries.

London, 8 a.m. — Temperature, 48; cloudy, south strong winds.

Paris — Temperature, 46; cloudy, south light winds.

TORONTO, Feb. 4 (C.P.)—Synopsis: An area of high pressure and cold weather extends from Alaska southeastward across the Western provinces thence southward towards the Gulf of Mexico. Another area of high pressure and cold weather is centered over Northern Quebec, while a shallow disturbance is centered just west of Lake Michigan. Light snow has fallen in the Kenora and Rainy River districts.

Union Leaders Seeking Views 117,000 Workers Upon Both Main Roads

Hold Plan To Scale 10 P.C. Cut To 7 P.C. By Nov. 1 As Unacceptable

DECISION WITHIN MONTH

10,000 In Brotherhood Branch To Follow Suit If Appeal Is Refused

MONTREAL, Feb. 4 (CP)—Canadian Railway Transportation today faced the possibility of a general tie-up as union leaders sought the views of 117,000 employees on a general strike for higher wages.

The strike ballot was being prepared for the workers in 17 running trade unions after their general representatives had refused to accept the majority report of a conciliation board which advised only partial return of wage reductions.

The union heads, terming "unacceptable" the proposal that their 10 per cent cuts should be scaled down to seven per cent by Nov. 1, said they hoped to have the answer to the strike proposal from the rank and file within a month. If the answer was "yes," they claimed, it would mean traffic on virtually every railway line in Canada would roll to standstill.

Both the big railways—Canadian National and Canadian Pacific—and their numerous subsidiaries are involved in the dispute. The only exceptions in the strike poll among unionized employees are 10,000 Canadian National Railway workers of various classification who are under the Canadian Brotherhood of Railway Employees.

Their case for pay cut restoration is being argued now at Ottawa before another conciliation board. And if that board's findings are not considered acceptable, organizer Joe Wall of the C.B.R.E. said last night, that body too will probably call a strike vote.

Parley May Solve It

Meanwhile, it was considered probable the two parties to the ma-

(Continued on Page 18)

LINDBERGH TO PAY GEN. BALBO VISIT

Leave Rome Today — Spend Part Of Week In Libya Then On To Egypt

ROME, Feb. 4.— (AP) —Charles Augustus Lindbergh celebrated his 35th birthday today in eternal Rome surrounded by the relics another Agustus left 2,000 years ago.

But the flying colonel's thoughts were neither of his own anniversary or the Roman emperor whose name he bears. Instead he and Mrs. Lindbergh were planning to start a flight late today to Tripoli to visit Italo Balbo, Italy's first ranking airman.

Informed sources said they expected the Lindberghs to spend three or four days in the Italian colony of Libya, of which General Balbo is governor, before resuming their flight from England to Egypt.

JUDGMENT FOR $100.85

Campbellford Doctor Wins Division Court Action.

(Examiner Correspondence.)

CAMPBELLFORD, Feb. 4.—Dr. W. F. Loucks got judgment against R. Stephens for $108.85 in the sittings of the Division Court here before Judge L. V. O'Connor today. Although the amount of the original claim was $135.17 part of which dated back to a judgment given in 1922 the judge today disallowed this amount on which the plaintiff's claim was entered.

OTTAWA TO PROBE SHIPPING AFFAIRS ON REID'S CHARGE

B. C. Member Would Cancel Subsidies Unless More Canadians Employed

WITHDRAWS RESOLUTION

OTTAWA, Feb. 4 — (C.P.). — Steamship services enjoying Dominion Government subsidies will come again under the spotlight of parliamentary debate, according to notice given by Conservative Leader Bennett.

Mr. Bennett, recently returned from a world cruise, said yesterday he would discuss the subject when Transport Department estimates for payment of subsidies are brought down in the House.

Subsidies, one angle of which occupied the House all yesterday, are expected to be debated still again when a report is made on a request that the Canadian Pacific Steamship Company employ more Canadians on its Canada-China-Japan liners.

Yesterday the House debated a resolution by Thomas Reid (Lib., New Westminister) calling for cancellation of subsidies to the Canadian Pacific for its services between Vancouver and the Orient unless the company conforms to last year's recommendations of a House committee. The recommendations asked that subsidized Canadian steamship lines hire Canadian deck crews.

Mr. Reid withdrew his resolution on assurance of Labor Minister Rogers that the Government would investigate the circumstances.

For four years, Mr. Reid has labored to force Pacific liners subsidized by the Dominion to employ more Canadian seamen. Last year the committee on Industrial and International Relations made an exhaustive study of his complaints.

Ask Oriental Crews Ousted.

It recommended unanimously in part that the Canadian Pacific replace its Oriental deck crews on the "Empress" fleet plying the Pacific with Canadian seamen.

The House adopted that report and the request was placed formally before the Canadian Pacific executive.

Mr. Reid worded his resolution in such a way that it could not have been adopted in any event, referring to the request as an "order of Par-

(Continued on Page 18)

SCOTS SILENCE IRISHMAN

CALGARY (CP) — An Irishman can't get a word in edgewise at a Scots' banquet, Mayor Andrew Davison says. He was an honored guest when the Calgary Burns Club met to honor the Scottish bard and was not allowed to speak.

O.M.E.A. IN SUPPORT OF INDEPENDENT SURVEY IN POWER

Want Investigators To Be Canadians Not Connected With Either Party Affected

SUMMER MEET AT FALLS

TORONTO, Feb. 4 — (C.P.). — Independent survey of Ontario power requirements would find favor with the Ontario Municipal Electric Association. The annual convention of the association wound up here yesterday after three days of passing resolutions and discussing the body's stand regarding the Ontario Hydro-Electric Power Commission. Niagara Falls will be the scene of the 1937 summer meeting.

Before adjourning, delegates passed a resolution commending Premier Mitchell Hepburn "for his suggestion of a possible independent survey regarding present and future requirements of power in Ontario." Previously Secretary-Treasurer T. J. Hannigan of Guelph had told the convention the Premier intimated such a survey might be held, before he departed for Arizona to recuperate from a bronchial ailment.

The resolution urged the investigating body be composed of Canadians "if possible." The members who make the survey should "have no connection whatever with any of the parties who might be affected by the result," said the resolution.

Meets Objection

Delegates objected when President F. C. Elliott of Ingersoll suggested some form of appreciation be shown for "certain phases of the commission's efforts." He said he thought such a step might strengthen his position when conferring with commission officials.

"I do not expect a blanket endorsation of its policies," said the president, "but I do ask you to endorse a resolution of appreciation of the desire of the Hydro-electric power commission to reduce rates and provisions for safeguarding the future."

After some discussion the following resolution was decided upon and approved: "That this association endorses the action of its president in conferring with the hydro-electric power commission and the Ontario government for better understanding and better conditions."

A Preston delegation introduced a resolution opposing the charge made for installation of flat-rate water heaters by the commission but the resolution committee failed to approve of the move. When the resolution committee suggested the matter should be handled locally, the delegates ruled otherwise and upheld the executive's earlier stand in opposing the charge, practically approving the Preston resolution.

$100,000 BLAZE HITS SAULT FIRM

Zero Weather Freezes Water Leaving Hoses Handicapping Firemen Badly

SAULT STE. MARIE, Ont., Feb. 4 (CP)—Fire of unknown origin caused damage of $100,00 to the building and stock of Gable Robinson Ltd., local wholesale firm, last night. Loss is covered by insurance.

The fire was one of the worst here in several years and the total loss is nearly four times the fire loss for the entire city in 1936.

Near zero weather handicapped the firemen, the water freezing as it left the hose. Adding to the hazard was the fact two gasoline filling stations were nearby.

The fire was not reported until after it had gained a strong hold on the building and when the alarm did come in, fire equipment from No. 1 firehall, 100 yards from the scene of the fire, was in the east end of the city responding to a chimney fire call.

Issued Orders

Judge Paul Gadola, of the Genesee County (Flint, Michigan) circuit court, who granted General Motors Corporation an injunction against sit-down strikers in the automobile plants at Flint. He ordered the strikers to evacuate the plants within twenty-four hours. Included in his ruling was a section prohibiting workers from picketing the plants where strikes are being held.

RUSSIA BUYS UP ONTARIO ALFALFA

12,500-Bushel Surplus Brings $185,000 In 25-Car Load Deal

TORONTO, Feb. 4 (CP)—Ontario's 12,500-bushel surplus of alfalfa seed has been purchased for approximately $185,000 by the Soviet Russian Government, the Dominion Seeds Branch here reported today. The last of 25 carloads now is en route to the Atlantic coast for trans-shipment to Russia.

As a result of the deal between Toronto seed companies and the Amtorg Trading Corporation of New York, acting for Russia, the seeds branch reported the alfalfa market "unsettled but strong." Six weeks ago it was "unsettled and weak."

Several years ago small quantities of Ontario alfalfa seed, said to be peculiarly suited to the Russian climate, were purchased by Soviet Government representatives. This trade ceased during the last four or five years.

Recently the Amtorg Trading Corporation sent a delegation here to arrange with Toronto seed houses for purchase of all available surplus for cash. The amount rounded up was 25 carloads. Balance of the supply is required for domestic use.

TWO CINCINNATI FACTORIES BURN

Flood Fugitives' Stored Furniture Falls Prey—Threatened Whole West-End

CINCINNATI, O., Feb. 4.—(AP)—Flames which for a time threatened a large section of west-end Cincinnati destroyed two factories early today with a loss semi-officially estimated at between $250,000 and $300,000.

Furniture destroyed in one of the plants included some that had been stored there by residents of the neighborhood whose homes were inundated in Cincinnati's greatest flood.

Flood - weary firemen waded ankle-deep in mud and ice to combat their third general alarm blaze in 11 days. Two firemen were injured by falling debris.

Not until a 24-inch main was hurriedly cut into service did the 12 companies of apparatus have sufficient pressure in 10,000 feet of hose to combat effectively the sweep of the flames.

SENATE ADVANCES TRANSPORT BILL

Invites Any Organization And Individuals To Express Opinions

OTTAWA, Feb. 4 (C.P.).— Transport Minister Howe and officials of his Department will appear next Wednesday before the Senate Railways, Harbors and Telegraphs Committee as the first step in proposed public hearings on the Government Transport Commission Bill.

The Upper House yesterday gave the measure second reading and Senator George P. Graham, chairman of the committee to which it was sent, announced an invitation was extended to all organizations and individuals wishing to give their opinions on the Bill.

It would convert the Board of Railway Commissioners into a Board of Transport Commissioners having wide authority over air, inland waterways, interprovincial and international highway traffic.

Details of how the public hearings would be conducted were not disclosed although it was said hearings would be held for each of the five major interests, railways, aid services, shipping, truck and bus companies.

Too Much Paternalism

Promise of sympathetic consideration of the measure came from Rt. Hon. Arthur Meighen, Opposition Leader, but William Duff, Lunenburg, N.S., Liberal known as the "Admiral on the Hill," declared there was "too much government paternalism in this country."

Senator Duff asked: "Why should people who invest their money in ships now have conditions changed for them by making inland shipping subject to the revision of a federal board?"

Senator Meighen said control by the board of air traffic rates was desirable, but he doubted if planned control over bus and truck transportation would be effective.

He suggested also that Dominion control over lake shipping might present difficulties. Not only Canadian lake transportation, but that of the United States also had developed to disadvantage of railways.

"It may be that a certain section of this country which has been benefitting by lake transportation to the disadvantage of the railways will not take kindly to this measure," he said.

PLANE TO SUCCOR STARVING VILLAGE IN NEWFOUNDLAND

Blizzards Block Most Roads, Pile Ice On Coasts To Bar Ports

MANY AREAS ISOLATED

ST. JOHN'S, Nfld., Feb. 4 (C.P.)—Through the air, the Government hoped to-day to succor the isolated mining community of Fleur de Lys, cut off from help and food supplies by a thick ice pack that disrupted shipping all down the island's coast.

Under Government supervision, a plane was being readied for a take-off to-day to the stricken camp far up on the north-east coast. Land and sea attempts to bring aid had failed, and Government officials resorted to airplane after Fleur de Lys sent out appeals telling of provision shortages.

The ice pack, which held the 4,976-ton steamer Esmond locked three miles off St. John's, had turned back the rescue ship Sagona after she bucked to within sight of the settlement.

Meanwhile, fears were held other settlements in the lonely regions of Newfoundland might be in the same predicament as Fleur de Lys, though unable to make known their plight. An Arctic blizzard had felled communication lines, blocking travel on land, highways, and railroad to northern outposts.

Unusual ice conditions which have brought floes far south this year, it was believed, might enable hunters to sail their sealing fleets a shorter distance north to begin the catch. It would not be known, however, how the industry would be affected until a survey of conditions early in March, when the fleet sets out.

25 OFFER BLOOD.

LONDON, Feb. 4 (C.P.).—Twenty-five teachers on the staff of the technical school have volunteered for blood transfusions deemed necessary for the recovery of Fred Kirkpatrick, motor mechanic-teacher, whose leg was amputated a week ago. After undergoing a sinus operation, Mr. Kirkpatrick developed infection and the Scadding glass boot failed to stop the spread.

FIGHT IN WELLINGTON

TORONTO, Feb. 4 (CP)—The executive of the Ontario Protestant Liberal League has decided to nominate a candidate in the Wellington North by-election necessitated by the death of Dr. George A. McQuibban, F. Needham, secretary, said today.

"We have decided to fight the Hepburn candidate who may be selected," said Needham. "The late Dr. McQuibban opposed the separate school bill and the beer legislation. We feel his good work must be carried on."

One band of 162 university students of South Africa has been touring Great Britain.

This Big-Value Box

GIVES YOU FULL MONEY'S WORTH IN FOOD-VALUE

SHREDDED Wheat is rich in vital food elements and delicious with its natural, wholesome flavor. It is *whole wheat*—100 per cent—nothing added, nothing taken away. Its golden-brown, crisp goodness brings you Nature's own balance of energy and stamina. Order Shredded Wheat from your grocer today.

12 big biscuits in every box

THE CANADIAN SHREDDED WHEAT COMPANY, LTD.
Niagara Falls • Canada

SHREDDED WHEAT
MADE IN CANADA - OF CANADIAN WHEAT

NEILL'S FEBRUARY SHOE SALE

WOMEN'S STYL-ARCH and DRESS SHOES

Reg. $7.50 **$5.85**

IS YOUR SIZE HERE?

SHOP EARLY FOR BEST CHOICE

SIZES

WIDTHS	4	4½	5	5½	6	6½	7	7½	8	8½	9	9½	10
4A					4	5	10	8	8	9	3	1	2
3A				1	9	10	4	8	8	5	4	1	2
2A			2	5	9	10	10	8	9	10	9	1	1
A		1	6	6	10	10	10	8	9	6	1		1
B		2	19	14	11	11	10	13	7	10	5		
C	3	7	6	7	6	5	4	2	5	2	1		
D	2	2											
E	1		1	1	1				1		1		

BLACK BROWN BLUE || CHIFFON HOSIERY SPECIAL Reg. 1.00 at 69c || SUEDE KID GABARDINE

R. NEILL LTD.

350-354 GEORGE ST. PHONE 325

SEVEN SAVING STORES

NOTE THE ADDRESSES AND PHONE NUMBERS

MASON'S GROCERY STORES

MAIN STORE—429 GEORGE ST. PHONE 900

MARKET ARCADE	PHONE 2647	REID and PARK HILL	PHONE 2644
241 RUBIDGE	PHONE 2646	95 HUNTER E.	PHONE 2778
682 GEORGE	PHONE 2645	354 CHARLOTTE, AT DOWNIE	PHONE 3131

More than ever we are in a position, to rnder still better service to you, with your food problems. Phone service, delivery service and competent store service, makes dealing with Mason's Grocery Stores an economy.

SNAP Superfine POWDER
CLEANS AND POLISHES
Bathtubs, Washbasins, Windows, and Mirrors.
Cannot scratch.
CAN 12¢

Our Price Pound 23c

SMITHS GRAPE JUICE
Pints 20c
Quarts 35c

CHRISTIE'S, WESTON'S, McCORMICK'S
SODA WAFERS ....2 pkgs. 25c

NUGGET AND 2 IN 1
SHOE POLISH .... tin 10c

CREAMS AND HARD CENTRES — SPECIAL PRICE
CHOCOLATES ....lb. 19c

THE VEGETABLE-YEAST FOOD EXTRACT FOR SOUPS, SANDWICHES, DRINKS, ETC.
MARMITE In 5 Sizes From 18c up

FIRST GRADE
BUTTER, Creamery ....lb. 28c

GRADE "A" LARGE, FRESH
EGGS ....doz. 25c

CHOICE QUALITY—SLICED
BACON ....lb. 25c

MEALED—HALF OR WHOLE
COTTAGE ROLLS ....lb. 17c

The Pick of the Vine
HEINZ Tomato Ketchup
CANADIAN MADE
2 bottles 35c

Pure Maple SYRUP jug 25c

In the Cake Department

PINEAPPLE SQUARES, Christie's ...... special 20c
FRUIT LOAF, Christie's ....2-lb. cake 25c
CHELSEA BUNS, a new treat ....pan 15c
Cream Filed, chocolate codted
ASSORTED BISCUITS ....lb. 19c
CHOCOLATE MALLOW BISCUITS ... 2 pounds 29c

Pancake Flour 17c

Canada's Finest LOW PRICE Soap Flakes!
SUPER SUDS BIG RED PKG 2 PKGS. FOR 17¢

Head Lettuce each 10c
Cooking Onoins ... 6 lbs. 15c
Table Turnips ... ½-pk. 15c
Carrots ... ½-pk. 15c

Crisp Celery, bu. 15c
Tomatoes ... lb. 15c
Starks and Kings ... peck 49c
Spy Apples ... peck 59c

CANADA DRY GINGER ALE
Pints ....2 for 25c
Quarts 19c
Bottles Extra

The New LIQUID SILVER POLISH
For cleaning and polishing gold, silver, electroplate, pewter, glass.
2 SIZES
14c & 23c

Canned Goods

SUNRISE — NO. 2½
TOMATOES ....can 10c

DICED — NO. 2
BEETS ....2 cans 19c

DICED — NO. 2
CARROTS ....2 cans 19c

PRIDE OF THE VALLEY—DESSERT — In Heavy Syrup
PEARS ....can 12c

CHOICE QUALITY — In Heavy Syrup
CHERRIES ....2 cans 25c

All Bran pkg. 7c

JOHNSON'S PASTE POLISHING WAX

Famous for beautifying and protecting floors of all kinds
PRICE 59c

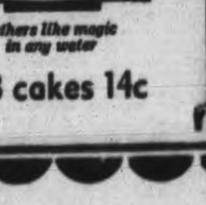

lathers like magic in any water

3 cakes 14c

E.F. MASON — *Mason's* GROCERY STORES

YOU GET WHAT YOU LIKE and LIKE WHAT YOU GET

STARTLING TALES IN PROBE OF HOME

Aged Inmates Tell of Girl Being Locked Up In a Room For Six Weeks

WEST SUMMERLAND, B.C. Feb. 4—(C.P.)—Tales of frightened, ill-clad and distressed run-away inmates of the Home of the Friendless were written into the records to-day of a royal commission investigating the institution.

Commissioner H. I. Bird yesterday heard two Okanagan orchardists tell of the visits after an aged, bent and white-haired former inmate told of one girl being incarcerated in a room of the home and another being slapped by Superintendent Laura Crouch because she failed to respond to a command.

J. C. Barkwell, fruit grower living within sight of the institution, said a girl came to his house at 5 a.m. one morning in October, 1935.

"She said she hadn't been treated well and had run away. She seemed in a very distressed condition," Barkwell said.

She stayed at his home until the following spring.

John Mott, another fruit grower, told how three women came to his home and asked to be taken in on Christmas Eve of 1934.

Emma Hoorneart, aged Belgian, said one girl was "closed up" in a room for six weeks as a disiplinary measure. Speaking through an interpreter, she added that another girl had been slapped by Superintendent Crouch. Mrs. Crouch called to the girl to "Come here."

Emile, Mrs. Hoorneart's 79-year-old husband, testified that he and his wife left the institution after a request for $2.50 of their pension cheques which were handed over to the management had been turned down by the treasurer.

GLASSES—Comfortably fitted with correct lenses aid your vision.
Prices, including examination, start at $6.50
345 GEORGE ST. NORTH PHONE 1280
LEWIS OPTICAL

WOULD STIMULATE AERIAL SURVEYS

Airways Head Proposes Ottawa Get Prices Down By Letting Contracts

OTTAWA, Feb. 4 (C.P.). — Commercial aerial surveys would be stimulated if the Government would contract for a considerable portion of its surveys and such action would result in reduced costs to all users of air photographs, F. T. Jenkins of Winnipeg, assistant general manager of Canadian Airways Limited, told the Canadian Institute of Surveying to-day.

Mr. Jenkins described the struggle to introduce aerial surveys commercially. Aerial Survey was a comparatively new science and was in the stage of rapid development, he said. So far the greatest volume of commercial work has come from the forest industries which recognize aerial survey as a valuable assistant in forest mapping, woods management and woods operation. In that field Canadians have led the way.

Power companies came next with the mapping and contouring of crainage areas, power sites, mining properties, and in the location of transmission lines, telephone lines and roads. In surveying towns and summer resorts the field has not been so well developed, he added.

"If present prices could be reduced, it is quite possible that there would be a demand for photographic surveys of cities," he said.

VICTIM OF PNEUMONIA.

LOS ANGELES, Feb. 4 (AP). — Lionel Charles Probert, 53, vice-president of the Chesapeake and Ohio Railroad, died of pneumonia in a hospital here last night.

Native of Batavia, N.Y., he started his railroad career as a locomotive fireman and then turned to newspaper work. From 1918 to 1927 he was chief of the Washington Bureau of the Associated Press, resigning to become vice-president of the Erie Railroad. Later he held a similar post with the Pere Marquette.

BRITAIN MOVING TO GUARD RADIO IN WAR HAZARDS

Appointment Of Officer For "Routine Job" Creates Much Excitement

HIGH ON STAFF LIST

By I. NORMAN SMITH
Canadian Press Staff Writer

LONDON, Feb. 4—(C.P.) — The appointment of a British Army officer to evolve an emergency plan of action for the British Broadcasting Corporation in the event of war was accepted with some little concern. A few papers featured the announcement on front pages, dubbing Col. R. S. Stafford, late of the King's Royal Rifles, the "Mystery Man" of the B.B.C.

But with the passing of days and further explanation by the B.B.C. of the nature of the post has come recognition that the step does not signify any grave concern for the immediate situation. It is rather an approach to the organization of what might become a vital force in the United Kingdom.

Is Placed High

Col. Stafford has no title, but is placed high on the staff list for 1937 as a "temporary supernumerary." As a matter of fact he had been around Broadcasting House since May. Because the movement of this "recruit" appeared free and easy, and he seemed to have access to important sanctums, staff juniors were beginning to wonder what he was doing. With the beginning of the year the post has been explained.

The B.B.C. declared that Col. Stafford was doing "an ordinary routine job, following up procedure extending over several years past; that is, revising and bringing up-to-date the course of action which would be adopted in the event of war occurring at any time.

"There is definitely no connection," continued the statement, "with any present-day event either at home or abroad, and the procedure is being carried out in conjunction with various government departments.

"It is regarded as obvious that measures must be considered in connection with any unforeseen contingency in national affairs which may effect in some degree or other the vital service of broadcasting."

Great Need for Position

The move has been discussed at some length in the press. The consensus now is there was great need of the position. It is understood that in the event of war the B.B.C. would probably pass under the direct control of the government. It would then become one of the key channels of information and instruction between the government and the people.

Col. Ronald Sempill Howard Stafford served in the War, was mentioned in dispatches four times, and was awarded the M.C. and the D.S.O. with bar. He served in the Egyptian Civil Service and also with the Ministry of Interior, Iraq.

HITLER REVIVES BISMARK'S DREAM OF GREAT EMPIRE

Germany Renews Quest Of 50 Years Ago For Colonies To Extend Trade

ENTERED FIELD TOO LATE

LONDON, Feb. 4 (CP).—Once more, as in the days of Bismarck, Germany's colonial demands for colonies disturb British statesmen. Reports of Germany's leasing Portuguese Angola, just north of the former German Southwest Africa, is one angle of the situation.

Half a century ago, having become a world power with the federation in 1870, Germany launched a high-pressure drive to build an emptre comparable with those of the older colonial powers.

The partition of Africa by that time had almost been completed. But, by a judicious mixture of force with diplomacy, Germany managed to acquire some 1,000,000 miles of territory. Twice she came to the brink of war with France over Morocco, in 1905 and in 1911, but France refused to yield an inch.

Entered Field Too Late.

Germany entered the field too late, however, to obtain anything but the leavings of the others powers. Out of a total colonial population of 15,000,000, the number of German settlers was barely 25,000, two-thirds of whom were concentrated in her largest colony, German Southwest Africa. Her annual exports to her colonies amounted to less than $15,000,000.

By the Treaty of Versailles, the German Empire was divided up among the allies under League of Nations mandates:

German Southwest Africa passed into the control of its neighbor, the British Union of South Africa; German East Africa went to Great Britain, who renamed it Tanganyika; Togoland and the Cameroons, in West Africa, were divided between Britain and France; German New Guinea and Samoa passed to Australia and New Zealand respectively, while various islands in the Pacific were allotted to Japan.

The port of Kiau-Chau, which had been leased from China under pressure, with a resident German population of 4,000, was returned to China.

Began Stress In 1933.

Hitler, early in his career, was opposed to the acquisition of a new empire. "Jewish newspapers," he wrote in "Mein Kampf," were trying to incite hatred of Britain by constant references to the lost colonies. In 1933, however, he began to stress Germany's need of raw materials. This need now is more acute because of heavy expenditures on rearmament.

So far, neither Hitler nor any of his lieuteriants has specified which colonies he is most anxious to get back. A strong Nazi party, however, has been organized in the former German Southwest Africa—where, incidentally, more Germans are living than before the war.

It is taken for granted, however, that he will not raise the question of the islands taken over by Japan, with whom he recently concluded an "anti-communist" agreement.

Persistent reports say he hopes to obtain at least a part of Portuguese Guinea in West Africa for an air base.

11,643 IMMIGRANTS.

OTTAWA, Feb. 4 (CP).—Immigration into Canada during 1936 calendar year amounted to 11,643 persons, an increase of 2.2 per cent. over the previous year, the Department of Mines and Resources reported to-day.

Immigrants from the United Kingdom numbered 2,197, an increase of 4.5 per cent., while the number from United States decreased from 5,291 in 1935, to 4,876 last year.

SERVICE ACCOUNT ARREARS ATTACKED

Source Of Trouble All Over Ontario C. S. Matthews Of Peterboro' Tells O.M.E.A.

TORONTO, Feb. 4—CP) — Criticism of municipal Hydro and Utilities Commissioners for allowing service accounts to fall into arrears was made yesterday by Gordon S. Matthews, chairman of the Peterborough Public Utilities Commission, in addressing the Ontario Municipal Electric Association here.

"Commissioners let their accounts accumulate and, then, in fairness they cannot put pressure on others," Mr. Matthews said. "I understand that this is a source of trouble all over the province."

He advocated vacations with pay for employees paid on an hourly basis.

CAR DEALER KILLED ON MISSING CURVE

Believed To Have Fallen Asleep —Knew Road Near Harrow Well

HARROW, Ont., Feb. 4—(CP).—Neglecting to follow a curve in a road over which he had travelled hundreds if not thousands of times, James E. McDonald, 61, automobile dealer, was killed last night as his car hurdled a 12-foot ditch and rammed against a maple stump. He was alone at the time. No inquest will be held.

Every rib in his body was broken, as he was thrown against the steering wheel. Doctors said death was caused by internal hemorrhages and shock. It is believed Mr. McDonald fell asleep at the wheel. There were no skid marks before the auto left the highway to indicate that he had applied his brakes.

There is a clear view of the curve and intersection five miles north of Harrow on the road to Windsor. A few moments before he was killed, Mr. McDonald stopped at a gasoline station, a half mile from the scene, for a brief chat.

Sir Robert Hadfield of England has been asked by the French Government to serve on the Committee of Honors for the 1937 Paris International Exhibition.

For lovers of green tea
"SALADA"
GREEN TEA

12-YEAR NEW YORK GIRL WEDS LAD 19

Mother Who Married At 16 Is Ready To Fight Any Separation Move

WATERTOWN, N.Y., Feb. 4 (AP) —The marriage of a 12-year-old girl and a 19-year-old Watertown youth who had been "keeping company" for a year, was revealed yesterday.

"I wouldn't want to be separated from Stanley for anything," the girl, Leona E. Roshie, said as she told of her marriage to Stanley S. Backus at Carthage January 15.

Her mother, Mrs. Joseph J. Roshie of Watertown, who married at 16 sanctions the wedding.

"I would fight any attempt to separate my daughter from her husband," the mother declared. "They are happily married and I want to see them live together."

Meanwhile the girl, preparing to "go housekeeping," said she was "too happy," adding, however, "I want people to mind their own business."

As for the Sneedville, Tenn., child bride, she said:

"I thought that Stanley and I were bad enough, but that is worse yet." Nine-year-old Eunice Winstead Johns was married to a 22-year-old Tennessee mountaineer, Charles Johns, two weeks ago in Sneedville.

Be humble and be just.
No weapon formed against thee shall prosper.

LOBLAWS
BROWN LABEL
Tea
SPECIAL
Grocery Specials On Sale Feb. 4th to Feb. 10th
1-lb. pkg. Black Reg. 49c 43c
½-lb. pkg. 22c
BLACK OR MIXED

JUNKET POWDERS pkg. 11c
Assorted Flavors
Special—Jack & Jill Peanut Butter 24-oz. Jar 21c
TODDY A Meal in a Glass 16-oz. Tin 45c
Special—SOVEREIGN Brand FANCY RED SOCKEYE Salmon 2 7¾-oz. Tins 35c
CHEESE INGERSOLL Plain or Pimento 2 4-oz. Pkgs. 27c
Special—SURE GOOD GOLDEN BANTAM FANCY QUALITY Corn 2 No. 2 Tins 21c
CLUB HOUSE OLIVES PIMENTO MANZ. 17-oz. Bottle 39c
Special—DOMESTIC or EASIFIRST Shortening 1-lb. Carton 13c
Special—DIAMOND or CLASSIC Cleanser 3 tins 13c
ROSE BRAND Sweet GHERKINS 2 8-oz. Bottles 29c
A Delightful Combination "SPECIAL"
Old Colony Maple Syrup 16-oz. Bottle 23c
AUNT JEMIMA PANCAKE FLOUR 20-oz. Pkg. 15c

LOBLAW'S POPULAR COFFEES
A Blend for Every Purse and Taste
High Park 1-lb. Tin 47c
Pride of Arabia 1-lb. Pkg. 33c
Two-Cup Coffee 1-lb. Pkg. 29c
Trumpet 1-lb. Pkg. 23c

SPECIAL—Extra Juicy Texas ORANGES Size 176's 39c doz.
LOBLAW GROCETERIAS CO. LIMITED

GRAFTON & CO.
LIMITED

Are You Taking Advantage Of Our Drastic Clearing Values?

Thousands of men have already taken advantage of these bargains! You can, too! Hurry!

MEN'S SUITS
Fancy tweeds and worsteds. 2 pants. Regular 19.75. Special saving 16.50

MEN'S SUITS
Latest styles, silk lined, plain or fancy backs. 2 pants. Regular 25.00. Special 19.75

MEN'S OVERCOATS
Fitted models and box backs. Grey only. Regular 15.00. Special 9.98

MEN'S OVERCOATS
Tweeds and meltons in latest models. Regular 16.50. Special 11.98

MEN'S OVERCOATS
Tweeds and meltons, slip-on, fitted and box backs. Regular 18.50. Special 14.98

MEN'S OVERCOATS
Raglan, box back, made of nfiest meltons, tweeds. Sizes 36 to 44. Special 17.98

BOYS' OVERCOATS
Made up in ½-belt, pleated back, in shades of medium and dark oxford grey. Sizes 28 to 36. Special 8.98

BOYS SUITS
In wool tweeds, cheviots and serges that will stand hard wear. 2 pants. Sizes 24 to 28. Reg. 6.00 ..... 5.98

Kiddies' Overcoats	Ages 2 to 8	2.98
Boys' Long Pants	Ages 8 to 18	1.29
Men's Overalls	8-oz. Blue	1.25
Men's Work Pants		1.00, 1.25, 1.45
Men's Broadcloth Shirts	14 to 17½	79c
Men's Serge Pants	Sizes 31 to 42	1.69
Boys' Golf Hose	Special	35c
Boys' Fleece Combs.	Special	69c
Boys' Fine Shirts	Special	50c
Youths' Suits	Sizes 32 to 37	9.98
Men's Pyjamas	Sizes A to E	1.00

BROADCLOTH SHIRTS
Tooke's fine quality broadcloth shirts. Many fancy patterns, fused collars. Sizes 14 to 17½. Reg. 2.00. Special 1.19

PENMAN'S SWEATER COATS
Heavy jumbo weight knit. Plain colours and fancy block trim. Sizes 36 to 44. Special. 1.95

TIE SPECIAL
Hundreds of fancy patterns and designs to choose from. Values to 1.00. Special 25c

Men's Combinations
Soft springneedle, medium weight. Sizes 36 to 44. Long sleeves, long legs. Special ... 89c

MEN'S COMBINATIONS
Complete range of Hatchway, Turnbull's, Stanfield's and Penman's Combinations, in various styles and weights. 36 to 44.
Fine springneedle cotton. Long and short sleeves. 36 to 44. Plain white and silk stripes 1.00

GRAFTON & CO., Limited

STARTLING TALES IN PROBE OF HOME

Aged Inmates Tell of Girl Being Lock Up In a Room For Six Weeks

WEST SUMMERLAND, B.C., Feb. 4—(C.P.)—Tales of frightened, ill-clad and distressed run-away inmates of the Home of the Friendless were written into the records to-day of a royal commission investigating the institution.

Commissioner H. I. Bird yesterday heard two Okanagan orchardists tell of the visits after an aged, bent and white-haired former inmate told of one girl being incarcerated in a room of the home and another being slapped by Superintendent Laura Crouch because she failed to respond to a command.

J. C. Barkwell, fruit grower living within sight of the institution, said a girl came to his house at 5 a.m. one morning in October, 1935.

"She said she hadn't been treated well and had run away. She seemed in a very distressed condition," Barkwell said.

She stayed at his home until the following spring.

John Mott, another fruit grower, told how three women came to his home and asked to be taken in on Christmas Eve of 1934.

Emma Hoorneart, aged Belgian, said one girl was "closed up" in a room for six weeks as a disiplinary measure. Speaking through an interpreter, she added that another girl had been slapped by Superintendent Crouch. Mrs. Crouch called to the girl to "Come here."

Emile Mrs. Hoorneart's 79-year-old husband, testified that he and his wife left the institution after a request for $2.50 of their pension cheques which were handed over to the management had been turned down by the treasurer.

GLASSES—Comfortably fitted with correct lenses aid your vision.
Prices, including examination, start at $6.50
345 GEORGE ST. NORTH PHONE 1280
LEWIS OPTICAL

WOULD STIMULATE AERIAL SURVEYS

Airways Head Proposes Ottawa Get Prices Down By Letting Contracts

OTTAWA, Feb. 4 (C.P.). — Commercial aerial surveys would be stimulated if the Government would contract for a considerable portion of its surveys and such action would result in reduced costs to all users of air photographs, F. T. Jenkins of Winnipeg, assistant general manager of Canadian Airways Limited, told the Canadian Institute of Surveying to-day.

Mr. Jenkins described the struggle to introduce aerial surveys commercially. Aerial Survey was a comparatively new science and was in the stage of rapid development, he said. So far the greatest volume of commercial work has come from the forest industries which recognize aerial survey as a valuable assistant in forest mapping, woods management and woods operation. In that field Canadians have led the way.

Power companies came next with the mapping and contouring of drainage areas, power sites, mining properties, and in the location of transmission lines, telephone lines and roads. In surveying towns and summer resorts the field has not been so well developed, he added.

"If present prices could be reduced, it is quite possible that there would be a demand for photographic surveys of cities," he said.

VICTIM OF PNEUMONIA.

LOS ANGELES, Feb. 4 (AP). — Lionel Charles Probert, 53, vice-president of the Chesapeake and Ohio Railroad, died of pneumonia in a hospital here last night.

Native of Batavia, N.Y., he started his railroad career as a locomotive fireman and then turned to newspaper work. From 1918 to 1927 he was chief of the Washington Bureau of the Associated Press, resigning to become vice-president of the Erie Railroad. Later he held a similar post with the Pere Marquette.

BRITAIN MOVING TO GUARD RADIO IN WAR HAZARDS

Appointment Of Officer For "Routine Job" Creates Much Excitement

HIGH ON STAFF LIST

By I. NORMAN SMITH
Canadian Press Staff Writer

LONDON, Feb. 4—(C.P.) — The appointment of a British Army officer to evolve an emergency plan of action for the British Broadcasting Corporation in the event of war was accepted with some little concern. A few papers featured the announcement on front pages, dubbing Col. R. S. Stafford, late of the King's Royal Rifles, the "Mystery Man" of the B.B.C.

But with the passing of days and further explanation by the B.B.C. of the nature of the post has come recognition that the step does not signify any grave concern for the immediate situation. It is rather an approach to the organization of what might become a vital force in the United Kingdom.

Is Placed High

Col. Stafford has no title, but is placed high on the staff list for 1937 as a "temporary supernumerary." As a matter of fact he had been around Broadcasting House since May. Because the movement of this "recruit" appeared free and easy, and he seemed to have access to important sanctums, staff juniors were beginning to wonder what he was doing. With the beginning of the year the post has been explained.

The B.B.C. declared that Col. Stafford was doing "an ordinary routine job, following up procedure extending over several years past; that is, revising and bringing up-to-date the course of action which would be adopted in the event of war occurring at any time.

"There is definitely no connection," continued the statement, "with any present-day event either at home or abroad, and the procedure is being carried out in conjunction with various government departments.

"It is regarded as obvious that measures must be considered in connection with any unforeseen contingency in national affairs which may effect in some degree or other the vital service of broadcasting."

Great Need for Position

The move has been discussed at some length in the press. The consensus now is there was great need of the position. It is understood that in the event of war the B.B.C. would probably pass under the direct control of the government. It would then become one of the key channels of information and instruction between the government and the people.

Col. Ronald Sempill Howard Stafford served in the War, was mentioned in dispatches four times, and was awarded the M.C. and the D.S.O. with bar. He served in the Egyptian Civil Service and also with the Ministry of Interior, Iraq.

HITLER REVIVES BISMARK'S DREAM OF GREAT EMPIRE

Germany Renews Quest Of 50 Years Ago For Colonies To Extend Trade

ENTERED FIELD TOO LATE

LONDON, Feb. 4 (CP).—Once more, as in the days of Bismarck, Germany's colonial demands for colonies disturb British statesmen. Reports of Germany's leasing Portuguese Angola, just north of the former German Southwest Africa, is one angle of the situation.

Half a century ago, having become a world power with the federation in 1870, Germany launched a high-pressure drive to build an empire comparable with those of the older colonial powers.

The partition of Africa by that time had almost been completed. But, by a judicious mixture of force with diplomacy, Germany managed to acquire some 1,000,000 miles of territory. Twice she came to the brink of war with France over Morocco, in 1905 and in 1911, but France refused to yield an inch.

Entered Field Too Late.

Germany entered the field too late, however, to obtain anything but the leavings of the others powers.-Out of a total colonial population of 15,000,000, the number of German settlers was barely 25,000, two-thirds of whom were concentrated in her largest colony, German Southwest Africa. Her annual exports to her colonies amounted to less than $15,000,000.

By the Treaty of Versailles, the German Empire was divided up among the allies under League of Nations mandates:

German Southwest Africa passed into the control of its neighbor, the British Union of South Africa; German East Africa went to Great Britain, who renamed it Tanganyika; Togoland and the Cameroons, in West Africa, were divided between Britain and France; German New Guinea and Samoa passed to Australia and New Zealand respectively, while various islands in the Pacific were allotted to Japan.

The port of Kiau-Chau, which had been leased from China under pressure, with a resident German population of 4,000, was returned to China.

Began Stress In 1933.

Hitler, early in his career, was opposed to the acquisition of a new empire. "Jewish newspapers," he wrote in "Mein Kampf," were trying to incite hatred of Britain by constant references to the lost colonies. In 1933, however, he began to stress Germany's need of raw materials. This need now is more acute because of heavy expenditures on rearmament.

So far, neither Hitler nor any of his lieutenants has specified which colonies he is most anxious to get back. A strong Nazi party, however, has been organized in the former German Southwest Africa—where, incidentally, more Germans are living than before the war.

It is taken for granted, however, that he will not raise the question of the islands taken over by Japan, with whom he recently concluded an "anti-communist" agreement.

Persistent reports say he hopes to obtain at least a part of Portuguese Guinea in West Africa for an air base.

11,643 IMMIGRANTS.

OTTAWA, Feb. 4 (CP).—Immigration into Canada during 1936 calendar year amounted to 11,643 persons, an increase of 3.2 per cent. over the previous year, the Department of Mines and Resources reported to-day.

Immigrants from the United Kingdom numbered 2,197, an increase of 4.5 per cent., while the number from United States decreased from 5,291 in 1935, to 4,876 last year.

SERVICE ACCOUNT ARREARS ATTACKED

Source Of Trouble All Over Ontario C. S. Matthews Of Peterboro' Tells O.M.E.A.

TORONTO, Feb. 4—(CP) — Criticism of municipal Hydro and Utilities Commissioners for allowing service accounts to fall into arrears was made yesterday by Gordon S. Matthews, chairman of the Peterborough Public Utilities Commission, in addressing the Ontario Municipal Electric Association here.

"Commissioners let their accounts accumulate and, then, in fairness they cannot put pressure on others," Mr. Matthews said. "I understand that this is a source of trouble all over the province."

He advocated vacations with pay for employees paid on an hourly basis.

CAR DEALER KILLED ON MISSING CURVE

Believed To Have Fallen Asleep —Knew Road Near Harrow Well

HARROW, Ont., Feb. 4—(CP).—Neglecting to follow a curve in a road over which he had travelled hundreds if not thousands of times, James E. McDonald, 61, automobile dealer, was killed last night as his car hurdled a 12-foot ditch and rammed against a maple stump. He was alone at the time. No inquest will be held.

Every rib in his body was broken, as he was thrown against the steering wheel. Doctors said death was caused by internal hemorrhages and shock. It is believed Mr. McDonald fell asleep at the wheel. There were no skid marks before the auto left the highway to indicate that he had applied his brakes.

There is a clear view of the curve and intersection five miles north of Harrow on the road to Windsor. A few moments before he was killed, Mr. McDonald stopped at a gasoline station, a half mile from the scene, for a brief chat.

Sir Robert Hadfield of England has been asked by the French Government to serve on the Committee of Honors for the 1937 Paris International Exhibition.

For lovers of green tea
"SALADA"
GREEN TEA

12-YEAR NEW YORK GIRL WEDS LAD 19

Mother Who Married At 16 Is Ready To Fight Any Separation Move

WATERTOWN, N.Y., Feb. 4 (AP) —The marriage of a 12-year-old girl and a 19-year-old Watertown youth who had been "keeping company" for a year, was revealed yesterday.

"I wouldn't want to be separated from Stanley for anything," the girl, Leona E. Roshie, said as she told of her marriage to Stanley S. Backus at Carthage January 15.

Her mother, Mrs. Joseph J. Roshie of Watertown, who married at 16, sanctions the wedding.

"I would fight any attempt to separate my daughter from her husband," the mother declared. "They are happily married and I want to see them live together."

Meanwhile the girl, preparing to "go housekeeping," said she was "too happy," adding, however, "I want people to mind their own business."

As for the Sneedville, Tenn., child bride, she said:

"I thought that Stanley and I were bad enough, but that is worse yet." Nine-year-old Eunice Winstead Johns was married to a 22-year-old Tennessee mountaineer. Charles Johns, two weeks ago in Sneedville.

Be humble and be just.
No weapon formed against thee shall prosper.

LOBLAWS
BROWN LABEL
Tea
SPECIAL
Grocery Specials On Sale Feb. 4th to Feb. 10th
1-lb. pkg. Black 43c
Reg. 49c
½-lb. pkg. 22c
BLACK OR MIXED
JUNKET POWDERS pkg. 11c
Assorted Flavors
Special—
Jack & Gill Peanut Butter 24-oz. Jar 21c
TODDY A Meal in a Glass 16-oz. Tin 45c
Special—SOVEREIGN Brand FANCY RED SOCKEYE Salmon 2 7¾-oz. Tins 35c
CHEESE INGERSOLL Plain or Pimento 2 4-oz. Pkgs. 27c
Special—SURE GOOD GOLDEN BANTAM FANCY QUALITY Corn 2 No. 2 Tins 21c
CLUB HOUSE OLIVES PIMENTO MANZ. 17-oz. Bottle 39c
Special—DOMESTIC or EASIFIRST Shortening 13c 1-lb. Carton
Special—DIAMOND or CLASSIC Cleanser 3 tins 13c
ROSE BRAND Sweet GHERKINS 2 8-oz. Bottles 29c
A Delightful Combination "SPECIAL"
Old Colony Maple Syrup 16-oz. Bottle 23c
AUNT JEMIMA PANCAKE FLOUR 20-oz. Pkg. 15c
LOBLAW'S POPULAR COFFEES
A Blend for Every Purse and Taste
High Park 1-lb. Tin 47c
Pride of Arabia 1-lb. Pkg. 33c
Two-Cup Coffee 1-lb. Pkg. 29c
Trumpet 1-lb. Pkg. 23c
SPECIAL—Extra Juicy Texas ORANGES Size 176's 39c doz.
LOBLAW GROCETERIAS CO. LIMITED

GRAFTON & CO. LIMITED

Are You Taking Advantage Of Our Drastic Clearing Values?

Thousands of men have already taken advantage of these bargains! You can, too! Hurry!

MEN'S SUITS
Fancy tweeds and worsteds. 2 pants. Regular 19.75. Special saving 16.50

MEN'S SUITS
Latest styles, silk lined, plain or fancy backs. 2 pants. Regular 25.00. Special 19.75

MEN'S OVERCOATS
Fitted models and box backs. Grey only. Regular 15.00. Special 9.98

MEN'S OVERCOATS
Tweeds and meltons in latest models. Regular 16.50. Special 11.98

MEN'S OVERCOATS
Tweeds and meltons, slip-on, fitted and box backs. Regular 18.50. Special 14.98

MEN'S OVERCOATS
Raglan, box back, made of nfiest meltons, tweeds. Sizes 36 to 44. Special 17.98

BOYS' OVERCOATS
Made up in ½-belt, pleated back, in shades of medium and dark oxford grey. Sizes 28 to 36. Special 8.98

BOYS SUITS
In wool tweeds, cheviots and serges that will stand hard wear. 2 pants. Sizes 24 to 28. Reg. 6.98 ..... 5.98

Kiddies' Overcoats Ages 2 to 8 2.98
Boys' Long Pants Ages 8 to 18 1.29
Men's Overalls 8-oz. Blue 1.25
Men's Work Pants 1.00, 1.25, 1.45
Men's Broadcloth Shirts 14 to 17½ 79c
Men's Serge Pants Sizes 31 to 42 1.69
Boys' Golf Hose Special 35c
Boys' Fleece Combs. Special 69c
Boys' Fine Shirts Special 50c
Youths' Suits Sizes 32 to 37 9.98
Men's Pyjamas Sizes A to E 1.00

BROADCLOTH SHIRTS
Tooke's fine quality broadcloth shirts. Many fancy patterns, fused collars. Sizes 14 to 17½. Reg. 2.00. Special 1.19

TIE SPECIAL
Hundreds of fancy patterns and designs to choose from. Values to 1.00. Special 25c

PENMAN'S SWEATER COATS
Heavy jumbo weight knit. Plain colours and fancy block trim. Sizes 36 to 44. Special. 1.95

Men's Combinations
Soft springneedle, medium weight. Sizes 36 to 44. Long sleeves, long legs. Special ... 89c

MEN'S COMBINATIONS
Complete range of Hatchway, Turnbull's, Stanfield's and Penman's Combinations, in various styles and weights. 36 to 44.
Fine springneedle cotton. Long and short sleeves. 36 to 44. Plain white and silk stripes 1.00

GRAFTON & CO., Limited

The Examiner

The Peterborough Examiner published each evening by Peterborough Examiner Limited Office, Hunter and Water Sts., Peterborough Ont.

Subscription Rates: 15c per week in city delivered by carrier; $4.60 per year by mail to outside points.

Members: Canadian Press; Audit Bureau of Circulation; Canadian Daily Newspaper Association; Empire Press Union.

PERRY J. GIFFEN, Managing Director.
A. R. KENNEDY, Managing Editor.

PHONES: Editorial 1601. Business Office 1600. Private Branch Exchange to all Departments.

THURSDAY, FEBRUARY 4, 1937

A Strange Meeting

The Ontario Municipal Electric Association has been in session at Toronto. As the name indicates the association is composed of delegates from municipalities which use Hydro power, and these municipalities in turn are admittedly the owners of the Hydro Electric system. Each is under financial obligation for its share of Hydro distribution and development of electrical energy.

There are occasions when leaders in the Ontario Government openly declare that the municipalities and not the government, own the Hydro system. That being the case, the Ontario Municipal Electric Association would be the logical body to have rather an important part in the framing of policies and the general conduct of the Hydro business.

But that is not the case. Not at all. The O.M.E.A. has not a member or representative on the Hydro Commission; the government attends to all such appointments. It is also a fact that the Municipal Electric Association and the municipalities represented have little knowledge of much which the Hydro Commission does or plans to do. They knew nothing of the size and extent of the office building which it was proposed to erect in Toronto until the Hepburn government called for a scaling down of the plans. The municipalities were not consulted about the making of the now famous power contracts, and they knew nothing about the cancellation of contracts until they read about it in the newspapers.

Admittedly the municipalities own the Hydro business, and there is not room for a good argument on that point. But they do not manage the business which they own, nor do they have representation on the Commission which does manage it. The Ontario Municipal Electric Association should be vested with some degree of power and authority, representing as it does the owners of the system, but the Hydro Commission is under no obligation to carry out a suggestion from this association; it possesses no authority to enforce any of its decisions. We do not believe there is a parallel case in the Dominion.

Not the Place for Peace

In two of the General Motor plants at Flint, Mich., workers have been on strike for almost six weeks. Several thousands in number, they did not walk out when the strike was called, but decided to remain on the premises. It is named the "sit-down" strike. The men never leave the premises, and their supplies of food are brought to them by friends from the outside.

General Motors has applied for and received an order from court to have the strikers declared trespassers, claiming the men are no longer employees of the company and therefore are not entitled to be in any of the company's property. It will not be possible to send in any more supplies of food. If the strikers desire something to eat they will have to go out and get it, but it will not be possible for them to return. A guard of militia with a number of machine guns ready for action makes that certain. If no more vigorous means are applied, then it becomes a move to starve them out. General Motors officials announced several weeks ago it would not conduct any negotiations with the men or their union until they had left the premises.

It may be possible to deal with such a situation without people being killed, but there is too much dynamite in such a situation to predict what may happen. John L. Lewis, who is at the head of the industrial form of unionism in United States, as opposed to the craft unionism of the American Federation of Labor, is not likely to accept the most recent developments as evidence of defeat. He is trying his first great experiment at seeking to cripple a giant industry and he knows he is expected to show results in keeping with the sacrifices and loss of wages which the men have encountered. It would be splendid news to read the strike had been settled, but at the moment machine guns and soldiers and strikers and angry crowds do no present a picture out of which industrial peace is going to emerge in a hurry.

The Cow Walked Out

The Canadian Jersey Cattle Club of Toronto gave a banquet in the Royal York at Toronto to Brampton Basilua, the holder of several world records. There were 500 present, and a special stall had been erected for the cow. She came riding up to the scene of activities in the freight elevator which was of course more sensible than trying to come in by way of the front door and walking up many flights of stairs.

Hon. Duncan Marshall, Minister of Agriculture, milked the cow for a bit, but when he was ready to make a speech the cow got up and walked out. The Hon. Duncan should not feel hurt about that as the little Jersey from Brampton probably felt she had stayed up late enough for one night. No doubt she is used to going to bed shortly after dark and had strained a point by coming to Toronto at all. Her example in getting up and walking out might be rather a good one for others to follow especially when the hours of speech making spin themselves into much length.

Common Sense Exists

Toronto City Council dealt with a matter which has been recently discussed in Peterborough, that of doing away with plumping on civic voting day. Toronto decided to do nothing about it. The Globe and Mail is inclined to believe the cure for the situation is in making certain a good class of citizens secure nomination, but that would not prevent some interested group from putting up a man and plumping for him.

The effect of plumping could well be felt more acutely in a city like Toronto where aldermen are elected on the ward system than in a municipality where election is by city-wide vote. It is not unthinkable that a man whom citizens in general might not want could be put up for election purposes in a certain ward and secure sufficient backing to take his seat if his following plumped for him. But he could hardly hope for success by that method in the broader field of a general vote.

The best protection any municipality has is not in increasing the number of rules and regulations, but rather in recognizing that common sense is rather fairly and widely distributed amongst citizens in general. We are inclined to believe the average voter makes a pretty fair job of it when he goes to mark his ballot.

He Must Be Worried

The charge has been made a good many times by Premier Aberhart of Alberta that the press of the country is not fair with him, and that it will misrepresent Social Credit at every turn. That is a favorite plea, but Mr. Aberhart is hard pressed at times to make it stick. He has been passing through strange experiences within recent weeks, and his ability to give satisfactory explanations for all that has happened must be causing him serious concern.

Hon. C. C. Ross, Minister of Lands and Mines resigned from the Aberhart cabinet. A key man in the person of Hon. Charles Cockroft, provincial treasurer, has taken the same step. Both these men were regarded as able and during the election campaign were enthusiastic supporters of the Social Credit movement.

Within recent times John Hargraves, leader of the Social Credit party in Britain, went to Alberta to learn how "the first Social Credit government in the world" was making out. He was promptly appointed as technical advisor to the Aberhart government; it seems to have been taken for granted that he would know how to make the machinery start turning its wheels. He did not last long; he resigned and stated the Alberta government was "groping its way like a man stumbling along on a pitch black night."

Mr. Aberhart at one of his Sunday meetings undertook to explain about John Hargraves, and in doing so read a cablegram from the London Social Credit secretaria "advising me to give no heed to Hargraves' declaration of failure, for he could not be depended upon."

Mr. Hargraves, at present in Ottawa makes this statement:

> "That is a very serious charge to make and therefore I immediately called upon Mr. Aberhart to make public the full text and exact wording of the cablegram to which he referred. He has now done so, and it is revealed that the cablegram from London, Eng., did not contain any reference to myself as a person who could not be depended upon, nor any words that might convey that impression."

We believe a fair interpretation of that is that Premier Aberhart publicly misrepresented the nature of the cablegram which he had received, and to suit his own purpose was prepared to discredit John Hargraves because that gentleman could not discern the working out of Social Credit in what the Alberta government had been doing.

The Better Method

A settler some 250 miles from Vancouver was pursued by a pack of wolves, seven in number. This settler had a rifle and being hard pressed he fired at the leader of the pack and his aim was true. That lone wolf rolled over and the others stopped to see if he were good to eat. Meantime the settler made good use of the delay and escaped.

It was not so in the old wolf story which used to be in the school readers of other days. That was, if we remember aright, in Russia. The Russia of old. A serf was riding in the sleigh with his master and the wolves were in hot pursuit. Apparently there was no gun in the sleigh and it looked as though the master might be the one on whom the wolves would pick. Thereupon the faithful serf flung himself from the sleigh; the wolves paused to eat him and the master was allowed to escape. The school books pointed some sort of a moral from all that, but we cannot at the moment recall what it was. We believe it may have been that people ought to be faithful and pitch themselves out to the wolves in order that their superiors might reach home safely.

It seems to us the settler in British Columbia had the better method in bringing down one of the wolves in order to halt the pursuit. It has the added advantage—the settler can afterward read about it in the newspapers. The poor serf could not.

NOTE AND COMMENT

A settler in British Columbia was attacked by a pack of seven wolves. He managed to shoot one and the other six stopped to hold a postmortem. Thus the settler escaped.

Emil Kleber, a naturalized Canadian, has resigned as commander of government forces in Spain. He has the title of General and is physically intact, so it looks like the logical time to quit.

House of Commons is considering changing from hanging by the neck to the use of gas on condemned persons. It may be difficult for members at Ottawa to understand just how deadly gas can be.

France proposes to strengthen its armed forces to the extent of $874,000,000, and that makes it appear that makers of armaments can eat something a bit better than tripe for the next few weeks.

Bullet proof vests, sub-machine guns, portable steel shields, tear gas bombs and guns, likewise steel helmets. No, gentle reader, there is no new war starting. That is the equipment being ordered for provincial police in the province of Quebec.

The Senate suggests that one government department handle all traffic by rail, water or air. The place where a level crossing goes over the highway remains in charge of the wrecking crew from the garage, the ambulance driver or the mortician.

United States will pay $115 to Consul General Cunningham for laundry he lost in Shanghai in 1932. We don't believe there was that much laundry on the whole length of the Tenth Concession, from where it started to where it came to an end.

Montreal woman got a divorce from a man she married in 1932 when he told her he was a millionaire, whereas he worked as a salesman in a shoe store. Much like the man who said he had a house and lot but it turned out to be a dog house and a lot of pups.

There is supposed to be six weeks more winter because the groundhog could have seen his shadow if he were out on the second of February. But several farmers have told us they have seen groundhogs going in and out for a good many weeks past.

A professional fat woman who weighs 400 pounds appeared in New York court saying she wished to have her marriage to a midget annulled. He is but 36 inches high and weighs 48 pounds. She had too much trouble trying to keep track of where he was.

The records of St. Andrew's Presbyterian church at Mount Brydges showed a deficit of $50. Farmers donated a bag of potatoes each and when these were sold the debt was cancelled. But surely it could not have been Dooley potatoes that went to the aid of a Presbyterian church.

Instructor at Pickering College says girls on farms are better carpenters than boys, and perhaps that is why in after life the husband is always certain the missus can build a better pantry shelf than he can, and is always willing to let her prove it.

An English motorist who drove into a crowd waiting to board a tram, injuring three persons, was fined $375. But that was not the whole punishment; he has lost the right to drive for five years. It is a weapon against reckless driving that might be used more effectively in this country.

AILMENTS

(By A. R. K.)

¶ My Neighbor B he ails a lot, and he turns cold and sometimes hot, he limps along the street; he told me secret like one time, that he had trouble with his spine, and also with his feet.

¶ And B's got trouble with his heart, he's sure he's going to come apart, his liver too is bad; his left leg's shorter than the right, he said he fell on it one night, when he was but a lad.

¶ His stomach never seems to work, he says 'twill jump a bit and jerk, and he can't get it straight; when B talks stomach for a while, you'd never think to see him smile, he chants a hymn of hate.

¶ B's hearing's not so very good, he can't catch sounds like how he should; his eyesight's also dim; and he can't breathe like how he ought, and he has even stopped and thought, his lung's gone bad on him.

¶ And B gets pains along his side, though things might come out through his hide, and he can't move about; and he has sinus trouble too, can't sneeze like what he wants to do, and sometimes he has gout.

¶ But when the victual hour is here, they tell me B is always near, and nothing in him's sore; nor ever does he turn up late, he stokes in all that's on his plate—then passes back for more.

Our Statesmen At Their Labors

(From Parliamentary Debates)

A LITTLE CROSS FIRE

Mr. CAHAN: Quite so, but what is a couple of years in a matter like that? It sometimes takes a year to study these decisions of the judicial committee of the privy council before one can form any accurate idea of their meaning or intent. They had been delivered previously and they led to public discussion in legal and other journals to the effect that the parliament of Canada was not fulfilling its duty to Geneva and to the League of Nations because it had not ratified the labour conventions dealing with hours of labour and rates of wages and had not exercised its legislative authority to put them into effect.

Mr. ROGERS: Did they suggest that we ought to acquire jurisdiction in that way?

Mr. CAHAN: They suggested that we had already acquired it under and as set out in section 132. We were not thereby acquiring jurisdiction. No jurisdiction could be acquired other than the jurisdiction vested in parliament by section 132. They argued that in the opinions given in the two cases I have mentioned it was decided by the judicial committee of the privy council that that jurisdiction had been acquired.

Mr. POULIOT: A convention which is not ratified is not a convention.

Mr. CAHAN: I am not going to discuss that with my hon. friend.

Mr. POULIOT: I will express my views afterwards.

Mr. CAHAN: The hon. member has a perfect right to discuss his views, but he has no right to make impertinent remarks.

Mr. POULIOT: I may not be as bad as the hon. member for St. Lawrence-St. George.

Mr. CAHAN: Probably not. I know I am always being unfair in making insolent remarks and I have no doubt my hon. friend is simply following my bad example.

Mr. POULIOT: Not to the same degree.

❖ ❖ ❖

HE GRADES THE SPEECHES

Mr. JEAN-FRANCOIS POULIOT (Temiscouata): Mr. Speaker, very seldom have I followed a debate so closely as this one. This afternoon the hon. member for Rosetown-Biggar (Mr. Coldwell) was very interesting, the hon. member for Winnipeg North Centre (Mr. Woodsworth) very energetic, the hon. member for Peace River (Mr. Fellietier) very enthusiastic; the hon. member for Moose Jaw (Mr. Ross) spoke as a business man; the Minister of Justice (Mr. Lapointe) spoke as a statesman, as did the Minister of Labour (Mr. Rogers). And now, looking ahead of me, I see the hon. member for St. Lawrence-St. George (Mr. Cahan) to whom I have listened very attentively. He has expressed many views on this matter, both inside and outside the house, every time contradictory, and never right. It is most extraordinary that an hon. member has expressed such divergent views without once attaining the truth. It is a marvellous accomplishment. But are we serious? Yes or no?

Some hon. MEMBERS: You are not.

An hon. MEMBER: We do not take you seriously.

❖ ❖ ❖

FEW LAWYERS AVAILABLE

Mr. BENNETT: The chief justice of the supreme court of Ontario who presented the case before the supreme court here did not present it in London.

Mr. LOPOINTE (Quebec East): Mr. St. Laurent did.

Mr. BENNETT: He presented only one case. The others were presented by another gentleman, an eminent lawyer, but constitutional lawyers are very few in Canada. The most eminent of them by common consent, is a resident of Toronto, and the gentleman who presides over the supreme court of Ontario was another. Unfortunately you cannot acquire, in a week or two weeks or a month, a knowledge of all the decisions and of all the trends and tendencies in connection with the interpretation of the British North America Act. It is a long progressive study, and all you have to do is to read the judgments of the privy council and see the counsel who in succeeding years have presented the cases to realize how sound that statement is. It is not any reflection upon the capacity of anyone.

Mr. LAPOINTE (Quebec East): It is.

Mr. BENNETT: The reflection is upon their lack of training in that particular class of work.

Mr. LAPOINTE (Quebec East): I am sorry my hon. friend says that.

Mr. BENNETT: I go further. I say that the Department of Justice was not heard at all on that reference. They had a counsel there. Did he speak? Why not?

Mr. LAPOINTE (Quebec East): They arranged it among themselves.

Mr. BENNETT: The answer is known to me. He would have to contradict the submission of his leader.

Mr. LAPOINTE (Quebec East): No.

Mr. BENNETT: Yes, sir, that is exactly the fact, if you want to know the way in which these cases were handled.

Mr. LAPOINTE (Quebec East): I think this is gossip my right hon. friend may have heard. It is not fair at all.

Mr. BENNETT: It is not gossip. Has my hon. friend read the arguments?

Mr. LAPOINTE (Quebec East): Yes.

Mr. BENNETT: The arguments were reported in the London Times in part. I have not seen them in detail.

Mr. LAPOINTE (Quebec East): I think my hon. friend will be sorry for these statements.

A Bit of Nonsense

Turning the Tables

Jones does not cut a distinguished figure in his evening clothes. In a fashionable restaurant the other night, as he stood near the door waiting for his wife, a tall, pompous man came up and asked, "I say, my man, are you the head waiter?"

As quick as a flash, Jones answered, "No, but I heard him tell a young man this afternoon that he wasn't taking on any more help."

AH YES—DISCIPLINE

"Please don't speak to Basil. He is being punished for over-feeding the goldfish."—Humorist.

Letters To The Editor

Correspondents Discuss Various Topics.

MILK AND PORK

Editor Examiner,

Sir: Letters are being written to your page urging the compulsory pasteurization of milk in Peterborough city. In view of the fact that this year all cows in Peterborough County are to be tested for tuberculosis, we wonder at the unseemly haste in trying to push through a new bylaw. Little consideration seems to be given to those really most interested; the farmer who produces the milk and the consumer who buys. It is a few of those looking for soft jobs and middle men looking for extra profit who are doing most of the talking.

As it is farmers have the greatest difficulty in making enough income to live as they should. Then if they have to hire help, the very ones who want to buy milk so cheaply are those who complain about the low wages paid. Aren't people funny?

A letter signed 'Interested' contains the statement that the help is paid ridiculous wages, and goes on to urge that we have pasteurized milk to give jobs to more city men. That would mean forcing prices to farmers still lower and a consequent decrease in wages they could pay to hired help. Or it would mean raising the price of milk to consumers and then what would happen? To quote a paragraph from 'Note and Comment'—"The price of gasoline has climbed a cent, but it is a strange commentary on human nature that the increase will not cause nearly as much complaint as if the price of milk or bread advanced."

We do not sell milk to the city, or eggs or pigs, but we get tired of reading all the propaganda to try to urge farmers to produce more and to be satisfied with what they get. The other day an article was written for the purpose of soothing farmers, who, after being urged to produce lots of hogs, were wanting to know why prices went down. Two statements were most amusing: "The price of bacon in England is the chief factor in determining the price of hogs in Canada." Elsewhere we have read that about one-tenth of our pork is exported. So all we farmers have to do is cut down our number of pigs ten per cent. then we will be able to ask a price for pork in keeping with prices of other goods here in Canada. Why allow that ten per cent. to eat up all our profits? I have been told that some farmers bought feed on credit, paying for it when they sold their pigs, but there was nothing left over. What did those farmers get for the initial cost of raising the pigs and feeding them to the stage where they needed feed bought, and for their work? There was no profit, but a loss.

Who is making money from the pig-raising industry? The second statement referred to above is this: "Each packer, in assessing the factors which determine price, has sought to pay a price at which he will get out on the product. That is his duty to his share-holders." In other words farmers raising hogs at little or no profit are doing it to give men with money a place to invest it and make dividends. These same men would scorn to work for the wage rate which the farmer can pay or for the income which he receives. The part that is amusing is that they expect farmers to raise hogs with feed costs so high and prices of pork so low. It is to laugh!

"FUNNY FARMER."

R.R., Norwood.

WHY PEOPLE TURN RED

Editor Examiner.

Sir: As one watches the procession of human events passing by on its way to ruin, it becomes plainer if such a thing need be, that if selfishness were eliminated from human affairs, the ideal state and condition of man would soon arrive. In other words it is the red or raw, material side of life that holds it back and causes so much needless suffering to mankind. The realization of this fact should at once prompt us to do all we can to cultivate the spiritual side of life which means that if the spiritual should be brought to triumph, kindness, justice, politeness, self-sacrifice and what may be termed the glory of life would like a burst of sunshine illumine all the world.

It is of course too much to expect complete success since the mind and nature of man are not fully capable of it, but how vastly much more might be done than is now comprised in the fitful benevolence of individuals and of associations of individuals for that purpose. We pull one oar with one hand in one direction and the other with the other hand in the reverse direction thus always going round and round in a spectacular but useless circle.

To begin with we must infuse in our educational system more of the ideal, more of the spiritual and less of the material for what shall it profit a child to gain the whole world and yet lose its own soul? We see that in the present condition of the world. We see it in the frightful advance of juvenile crime in the Province of Ontario. In fact if we do not take means to change our course, we shall end in the take-who-can of communism and upon the red rocks of revolution. The triumph of materialism is bound to end in revolution. Experience and all history teach that lesson. We need to take a large and more magnificent view of life. We must not continue to put the material first and the spiritual or better nature of man in whatever place it may fall into. We are sacrificing our ideal life for the rude coarseness of the savage state. Is this all we are capable of? If so, abandon hope ye who strive for the happiness of mankind and for the true betterment of the world. It is indeed an extraordinary thing that we point with pride to the list of subjects required of our pupils in which the material altogether outweighs the spiritual. Not in a thousand years would that list teach the joy and sweetness of a beautiful life. Yet can it be believed that we are so blind to the necessity of the spiritual that because it is not expressible in dollars and cents we cannot appreciate its transcedent value? Let us retrace our steps before it is too late. But beware of the man with the black heart.

J. H. BURNHAM.

Hapless Younger Generation.

(From the Buffalo Courier-Express.)

THE specter of war stalks the world; and industrial strife sets neighbor against neighbor in our own land. Oldsters shake their heads over the trend of mankind in general and especially over what the younger generation is heading toward. That younger generation, in itself, perturbs many of the oldsters. Modern youth, they say, grows increasingly lawless; and lawlessness is not confined to uneasy adolescents, but extends to the youngsters in the lower school grades.

Then comes a great disaster which drives a million Americans from their homes in destitution and in imminent peril of their lives. Millions of other Americans forget the selfishness and contentiousness that mar their social, political and economic conduct. Millions obey the elemental impulses to human decency and helpfulness. Hundreds, perhaps thousands, rise to heights of heroic sacrifice. And the younger generation is in the fore-front of battle.

What of the younger of the younger generation? Let Police Inspector Marnon tell what happened in the Fillmore Avenue station the other day:

"A boy about nine years old came into the station, and looking at the immense pile of clothing given by others to the flood sufferers, said:

"'Gee, they must be in tough shape down there.'

"Then, suddenly tearing off his coat, leaving only a slight sweater around his rather thin body, he threw his coat on the big pile of clothing, and said:

"'Let them have that, too. They need it more than I do'."

That nine-year-old, doubtless, is just a regular boy, not conspicuously different from his school-fellows. He and those school-fellows will be the makers of that tomorrow about which some of their elders seem unduly pessimistic.

Waste of Public Money.

(Kingston Whig-Standard.)

IN LAST NIGHT'S Whig-Standard appeared a news item to the effect that the chairman, manager, and three of the commissioners of the Public Utilities had all gone to Toronto to attend the meeting of the Ontario Municipal Electric Association, Mayor Dalton, having business at home, did not go, but we understand a couple of officials were taken along to make up a real party.

Is this large delegation to Toronto at the expense of the people of Kingston necessary? Could not the chairman and manager have represented Kingston equally as well as seven men? If a delegation from the City Council attended a municipal convention of some kind would it be necessary to send the mayor, 21 councillors and the clerk-treasurer and the engineer?

The Whig-Standard has protested on more than one occasion against the money of the taxpayers of Kingston being indiscriminately used to send delegations here, there and everywhere. It is about time this unnecessary extravagance was stopped.

The taxpayers of the city have just elected a council on an economy platform. A special committee is investigating civic services to see where it can save money for the people. They are making the fire chief and the chief of police pay for their own house phones, despite the fact that these phones are used about 90 per cent. of the time on civic business. Is it consistent then that our entire Public Utilities Commission and two two of the officials of the Commission should go to Toronto for several days at the expense of the taxpayers?

Would it not be better if the commissioners indicated that they were cognizant of the fact that the tax rate is still 47½ mills, and that they were anxious to save money for the people who elected them?

Let us cut down on these civic delegations and deputations, except where those who want to go are willing to pay their own expenses. May we repeat what we have so often said before: "There is nothing in this world quite so easy as spending other people's money."

Hard to Believe How Time Flies

FEBRUARY 4

1907 J. B. Stratton, W. G. Morrow, T. H. Fortye, Al. Davis and W., Irwin are elected directors of the Peterborough Lock Company.

E. L. Goodwill is appointed to succeed R. M. Dennistoun as secretary of the Children's Aid Society.

George Ball resigns from the council to accept the position of sanitary inspector and is succeeded by Harry Morgan.

Local ice companies are cutting ice on Little Lake and report it is from 16 to 18 inches thick.

Young People's societies of city churches meet at St. Andrew's to celebrate the Christian Endeavor movement.

1917 Lieut. Maserkoff of the Bantams battalion is here trying to secure recruits for that unit.

The Five Hundred Club is organized here for the purpose of encouraging recruiting.

S. H. Baker, well-known Water St. barber dies suddenly.

The 256th Railway Construction Battalion has already secured sixteen recruits in Peterborough.

247th Battalion hockey team defeats Nobel 13 to 5 with Jack Adams running up six goals and two assists.

1927 J. J. Duffus is head of a deputation of Boards of Trade which waited upon the Ottawa government today.

Danny Simons, Peterborough stage star, makes a personal appearance at the Capital theatre.

James Edgecombe, former local alderman and business man dies in Vancouver.

C. G. Graham is appointed to represent the local Fish and Game Association at the annual convention.

Peterborough Hockey seniors defeat the North Toronto team 5 goals to 2.

NEW FACTORIES.

(Industrial Britain)

OWING largely to increased activity in the shipyards, there was a fall of 48,306 in the number of registered unemployed in the Northeast of England in 1936. During the year there were on the Tyne, Tees and Wear 112 launches, compared with only 43 in 1935—364,570 tons, against 134,980 tons. In addition, many contracts are in hand that will provide valuable employment during 1937.

The revival of shipbuilding provided more employment on the Northeast Coast last year than for many years. In eleven days the Wear alone secured eleven shipbuilding contracts.

New factories, now in course of erection, will go into production during 1937. These include a clothing factory to employ 5,000 people at Middlesbrough, a plywood factory for a new £250,000 company at Willington Quay, a £400,000 flour mill in Newcastle, a cable factory at Hebburn, and a £60,000 food factory at North Shields. In addition, many of the established concerns in the area are carrying out extension schemes.

DANGEROUS LANTERNS.

(Kitchener Record)

A NEWS dispatch from Picton contains a lesson for rural people who still depend on lanterns to chore around the barn when artificial light is necessary.

The report states that a farmer residing near Milford Village suffered the loss of his barn and most of the contents by a blaze which originated when the lantern was upset by pigs that were being driven into their pens. It seems the lantern had been left standing on the barn floor near some hay. In no time the whole structure was enveloped in flames with the result that only a few animals could be saved.

Probably the farmer in question had been in the habit of placing the lantern in a safe place while going about his chores. Perhaps in this case he deviated from the custom, not giving sufficient thought to what the consequences might be. His experience shows quite clearly that it doesn't pay to take chances. One never knows who or what may come along to upset a lantern. In such cases usually the unexpected happens. So the best plan is always to hang the lantern up in a place where there is no danger of its being knocked down no matter what happens.

LACK OF EXERCISE

(Toronto Star)

It is not to be wondered at that there is a good deal of sickness these days. It is all due to lack of exercise with the snow shovel.

The Excruciating Pains of Rheumatism

BURDOCK BLOOD BITTERS

We recognize in rheumatic disorders a diseased condition of the blood containing uric acid which is the cause of this irritating and painful trouble.

Rheumatism leaves in its train, distorted joints, crooked limbs, crippled hands, and the intense pain and agony is almost unbearable.

Burdock Blood Bitters purifies the blood by driving out the uric acid. Get rid of your rheumatic pains by using B.B.B.

MARKET QUOTATIONS

Quotations Complete To Closing Time

Toronto Stocks

Leeming and Leeming

	High	Low	Close
Abitibi	8¾	8½	8½
Con Bake	21	20½	20½
Br Am Oil	25½	25¼	25¼
Beauharnois	8¼	8¼	8¼
Can Bread Co	9¾	9½	9¾
Bldg Prods	63	63	63
Bell Tel	163½	163	163½
Burt F N	42½	42½	42½
Brazilian	24¼	23¾	23¾
Brewers & Dists	8½	8¼	8½
Brewers Corp	3¾	3¼	3¼
BC Pow A	37½-38		
Can Bud	9½	9½	9½
Can Cem	16	15¾	15¾
C P R	16¾	16½	16¾
Honey Dew	100-120		
Can Dredge	43	43	43
Can Car and F	19¾	19¼	19¼
Can Canners	8½-9		
Can Oil	16	16	16
Can Malt	37¼	37	37
Cockshutt	16¼	16¼	16¼
Dom Bridge	56¾	56¼	56¼
Dist Seagram	25¾	24½	25¼
Dom Stores	11-11¼		
Fanny Farmer	22¾	22½	22¾
Ford A	27½	27	27¼
C G E	208-210		
Can Gypsum	15¾	15¾	15¾
Cons Gas	202	201	202
Gen Steel W	17	16¾	16¾
Ham Bridge	16½-17		
Walk G and W	48½	46½	47¾
Walk G&W pfd	19½	19½	19½
Int Nickel	65½	65	65
Int Util 'A'	20-20½		
Int Util 'B'	2¼	2¼	2¼
Ind Alcohol	6¾	6½	6¾
Imp Oil	21¾	21¾	21¾
Imp Tobacco	14¾	14¾	14¾
Con Smelt	78	77	77
Laura S	76	76	76
Lobla 'A'	23¾-24		
Mont L H P	35¼	35	35¼
McC Front	13¾	13¾	13¾
Massey-Harris	9¼	8¾	9¼
Mas-Har Prfd	59½	59½	59½
Page Hersey	99	99	99
Pressed Met	34	33	33
Rogers Maj	8½-8¾		
Shawinigan	32¼	32	32¼
Int Pete	35¾	35¼	35¼
Std Paving	7	6¾	7
C Vinegar	19¾-20		
Wineries	3-3¼		
Walk Brew	2¾	2½	2¾
Weston's Ltd	18½	18	18
Steel of Can	83	82½	83½

Toronto Mining

Biggar & Crawford

	High	Low	Close
Acme Oil	16	16	16
Afton	8½	8	8½
Ajax Oil	51	50	50
Aldermac	160	150	153
Anglo Huron	875	800	850
Armfield	114	106	107
Ashley	12	10½	10½
Bagamac	7½	7	7½
Bankfield	160	150	152
Base Metals	32	30	30
Beattie	173	163	165
Big Missouri	65	62	64
Bobjo	28	24	25
Bralorne	150	147	149
Buffalo Ank	12¾	12¼	12⅝
Bunker Hill	20		
Can Malart	226	215	217
Cent Porc	33	31	32
Castle Treth	150	148	148
Cent Man	21	20	20½
Cent Pat	510	480	490
Chem Research	122		
Chromium	120	116	118
Chibougamau	235	205	212
Dalhousie Oil	290	275	275
Dome Mines	49½		
Dom Explorers	9½		
Eldorado	241	235	240
Falconbridge	10⅞	10⅜	10¾
Gods Lake	95	90	90
Goldale	45	42	44
Goodfish	14-14½		
Graham Bousq	31½		
Granada	49	43	46
Greene Stabell	40	37	38
Gunnar	118	113	113
Hard Rock	280	250	265
Hollinger	15⅜	15¼	15¼
Howey	67	62	63
Hudson Bay	34	33½	33½
J M Cons	55	50	52
Kirk Hudson	265	250	250
Kirk Lake	125	120	120
Kirk Townsite	45	40	45
Lakeshore	56½		
Lamaque	20	18	20
Lebel Oro	28½	27	27
Laguna	108	105	108
Little Long L	830	800	800
Macassa	800	790	800
Man. & East	15½	14¾	14¾
McLeod	355	270	305
McIntyre	40¾	40	40
McKenzie R. L.	195	185	185
McMillan	16	15	15
McVittie	29	27½	27½
McWatters	96	94	95
Mining Corp.	400	395	396
Moneta	169	167	167
O'Brien	990	960	960
Nipissing	345	340	340
Noranda	75½	74¾	75¼
Omega	118	110	110
Pamour	375	365	375
Parkhill	28½	22	24½
Paymaster	110	105	105
Pend Oreille	350	325	325
Perron	225	210	215
Pickle Crow	910	890	890
Pioneer B.C.	675	675	675
Premier	400	380	390
Powell	190	173	175
Read Authier	680	660	665
Red Lake G.S.	178	155	178
Reno	123	122	122
Robb Montbray	10½		
St. Anthony	30	27	27
San Antonio	225	220	220
Sherritt Gordon	725	300	300
Siscoe	625	610	610
Stadacona	170	159	160
Sudbury Basin	565	560	560
Sullivan Cons.	208	198	198
Sylvanite	475	460	465
Teck Hughes	600	590	595
Towagamac	168	155	155
Ventures	295	290	290
Waite Amulet	365	330	340
Wayside	6½	6	6½
Wright Hargreaves	810	800	800
Sladen	244	225	225

New York Stocks

Biggar & Crawford

	High	Low	Close
Atchison	74¾	..	..
Am. Tel. & Tel.	183¾	..	..
Am. Rolling Mills	34¾	..	..
Anaconda Copper	56½	55½	55⅝
Balt and Ohio	33½	..	..
Baldwin Loco.	10½	10⅛	10⅛
Bendix Avn.	28¼	27⅝	28⅛
Bethlehem Steel	84⅞	84⅛	84⅝
Canadian Pacific	16⅞	..	..
Chrysler	127⅞	127¼	128¼
Columbus Gas	17⅝	..	..
Cons. Gas	47	46⅜	47
Gen. Electric	64⅛	62⅝	62⅝
Gen. Motors	69	67⅛	68⅛
Inter. Nickel	65⅝	65⅛	65⅛
Mont. Ward.	59⅛	58¼	58⅝
N. Y. Central	43⅝	43¼	43¼
North American	31½	31⅛	331⅛
Pack. Motors	12	11⅝	11⅝
Penn. Ry.	42⅛	42	42
Radio Corp.	12	11⅞	12
Standard B.	16	15⅞	16
Studebaker	17	16⅞	16⅞
South. Pacific	48⅜	..	..
Timken Roll. B.	79	..	..
United Corp.	7⅜	7⅛	7⅛
U. S. Steel	100	98½	98⅝
Westinghouse	163⅜	163⅛	163½
Yellow Cab	30⅛	28¼	330⅛

Grain Quotations

Leeming and Leeming.

WINNIPEG.

	May	July	Oct.
High	126⅛	122½	111⅝
Low	124	119⅝	109⅛
Close	125	119⅞	109⅛

CHICAGO.

	May	July	Sept.
High	132½	115⅝	112
Low	130⅝	113⅜	110⅛
Close	130⅝	113⅞	110⅝

TWO YEARS LESS DAY GIVEN ALLEN

(Continued from Page 1.)

ed to the public outcry against unnecessary killing. "The public and press are clamoring for something to be done to stop these killings on our highways," he said.

Mr. Snyder said that evidence taken at the coroner's inquest indicated that before the unfortunate boy was struck by Allen's car people had seen the car speeding through the city streets. Some of the witnesses, the crown prosecutor urged, had estimated the speed of the car just prior to the accident as high as 60 miles-an-hour.

The Hon. G. N. Gordon, K.C. counsel for the accused asked leave to call character evidence on behalf of the prisoner and afterwards asked the court to take into consideration the fact that, "This boy is of good character and the crime to which he has pleaded guilty is the first break in his life."

Asks For Leniency

Acknowledging that the prisoner's conduct had brought "terrible results," Mr. Gordon asked His Lordship to remember that in sending Allen to Portsmouth Penitentiary he would be committing him to a "school of crime," and he urged the ends of justice would be met by a reformatory term.

First of the witnesses to give character evidence on behalf of the accused, Major James Turnbull said he had known Allen for five years in connection with militia training. He spoke of him as being "a clean, straight-cut sort of a fellow."

William Devlin, Otonabee Township farmer who said he had known the prisoner for 16 or 17 years spoke of his general reputation as being good and declared, "I found the boy all right."

Maurice Ketcheson of this city referred to Allen's general reputation as being of the very best.

Asked by Mr. Snyder if he was a father witness declared he had a ten-year-old son.

"How would you feel if the driver of a car struck your boy down and killed him? Do you approve of recklessness and speeding?" the crown prosecutor asked of the witness.

Ketcheson declared he did not approve of speeding through the city, but felt the circumstances of the case should be taken into consideration.

FEAR BREAD SHORTAGE.

WARSAW, Feb. 4 (A.P.). — Danger of a bread shortage in Poland led the government to-day to forbid exportation of rye and rye flour until the new harvest is reaped.

WIDER IMPORT

(Continued from page 1.)

that every effort should be made to maintain that position."

Dr. Tory said there is an increasing demand for low-ash-fusion anthracite for use in blower furnaces and that in this field neither Scottish nor United States coal is competitive.

"Unless greater freedom of purchase of this particular type of coal from Wales is made available to importers other than the Webster group, it is very important that the channels of trade with other countries producing low-ash-fusion-point anthracite should be kept open.

"It is of equal importance that importation should come directly from the country of origin and not as in the past through agencies already controlling competitive supplies in another country."

The Best Protection.

The surest way to protect the consumer was to maintain free and open competition and to this end "the continued enforcement" of the Combines Investigation Act is recommended," he said.

Co-operatives such as are now operating in other countries should have encouragement, Dr. Tory said, but joint stock companies should be prevented from using the name "co-operative" when that does not describe their real nature.

Work accomplished under the Combines Investigation Act to prevent price fixing should be translated into action by municipalities, the commissioner declared.

"The licensing of dealers, the prevention of short-weighing, the suppressing of fraudulent advertising, the requirement of an adequate and correct description of the coal and delivery slips, are within their authority," he said.

He recommended all types of coal entering Canada should be classified under their own names, such as Welsh anthracite, German anthracite, or American anthracite.

If the coals are mixed they should be given the name of the mixture, such as Welsh and German.

Among other classifications suggested is that Welsh coal be sold as Grade A if "big vein" anthracite, and Grade B if "red vein."

All sales slips and invoices should designate the type of coal as defined in the recommended classification.

Sir Edward Beatty To Visit Peterboro

Sir Edward Beatty, president of the Canadian Pacific Railway and Chancellor of McGill University, is to visit the city and address the Men's Club of Trinity United Church during Easter week, it was announced to-day. The invitation was extended through the Hon. G. N. Gordon, K.C.

According to plans which are being made, Council members, other civic officials, business and professional men and representatives of the teaching staffs of the city will be invited to the meeting. Arrangements for a welcoming committee headed by Mayor Macdonald and councillors to greet the distinguished visitor on his arrival by private car are being discussed.

Cheese Quotes Produce and Livestock

WINNIPEG GRAIN.

WINNIPEG, Feb. 4. — Touched off by reports of an expansion in European buying, wheat soared to fresh recovery heights on the Winnipeg Grain Exchange. Gains of three cents a bushel were coupled with unexpected strength in overseas markets and renewed export demand.

High point of the upward movement was reached in the closing hour. Trading was active throughout, with the May future leading the upswing. Total amount of wheat cleared for overseas was estimated at more than 1,000,000 bushels.

Indications of an improved demand for flour in the United Kingdom and a better inquiry for wheat on the Continent aided the upturn for the fourth consecutive day. Japan was also reported bidding for supplies.

Futures:

Wheat—	Open	High	Low	Close	Prev Close
May	122⅝	124½	122⅝	124½	121⅝
July	119	120⅝	119	120½	117⅞
Oct.	108¾	110	108⅝	110	107¼
Oats—					
May	55⅜	56⅝	55¼	55⅝	54⅞
July	52⅜	53	52⅜	52⅝	51⅞

MONTREAL PRODUCE

Prices held barely steady on Montreal open produce markets.

Graded egg shipments in cartons or less were quoted at 24c a dozen for grade A-large; 21½ for A-medium and 20c for A-pullets. Receipts: 799 cases.

Butter was quoted at 25c to 25¾c per pound for cartons or less of No. 1, while lots to retailers were 26½ to 27c for solids and 27c to 27½c for prints. Receipts: 410 boxes.

Cheese was quoted at 13c to 13¼c for Ontarios, while Quebecs were unquoted. Receipts: Nil.

Potatoes: Prince Edward Island Mountains, 90's, $1.95 to $2.10; N. Mountains, 80's, $1.60 to $1.65.

MONTREAL FLOUR AND FEED

Cash grain: No. 1 Northern wheat, $1.36; No. 2 Northern wheat, $1.35; No. 2 C.W. oats, 65c; No. 3 C.W. oats, 63c; No. 1 feed oats, 62c; No. 3 C.W. barley, 90c; Argentine corn, 88c Per bushel basis track, Montreal, ex-store.

Spring wheat flour—First patents, $7.40; second patents, $7; bakers' patents, $6.90. Per barrel, in 98-lb. jute bags, delivered Montreal freight points.

Winter wheat flour—Choice grades in carlots, per barrel, $5.70 to $6; choice grades in broken lots, per barrel, ex-store, $5.90 to $6.10; white corn flour, per barrel, in jute bags, delivered to the trade, $6.50.

Millfeed. — Bran, $34.75; shorts, $35.25; middlings, $37.25, per ton, carlot or mixed carlots quantities, delivered Montreal freight points.

Brewers' dried grain, wholesale, $31 per ton; retail, $33 per ton.

Rolled oats, bag of 90 lbs., delivered to the trade, $3.65, which includes sales tax.

Baled hay—Extra No. 1 timothy, $10; No. 2 timothy, $9; No. 3 timothy, $7 per ton, f.o.b. cars, Montreal.

BUFFALO LIVESTOCK

Hogs, 500; holdovers, 150; active to shippers, steady to 10c over Tuesday; good and choice 180 to 250 lbs., $11; few 235 lbs., $11.10; trucked-in, $10.90 down; on lots 110 to 140 lbs., $9.65 to $10.50. Packing sows, $9.50 to $9.85.

Cattle, 100; steady, medium steers and heifers, $7.50 to $8.50, respectively; low cutter and cutter cows, $3.75 to $4.75; beef offerings to $6 and better; medium bulls, $5.85 to $6.25; common lightweights, $5 to $5.50.

Calves, 150; vealers, 50c lower; dragsy at decline; good to choice, $11 to $11.50.

Sheep, 600; lambs active; strong to 25c higher; good and choice ewes and wethers, $10.50 to mainly $10.75; medium and mixed grades, $9.50 to $10.25; choice shorn lambs, $8.75.

MONTREAL LIVESTOCK

Prices held unchanged in dull trading yesterday on Montreal Livestock markets.

Receipts—Cattle, 45; calves, 133; hogs, 172.

Good quality veals sold at $7; common light, $6; mixed lots of plain to just medium quality, $5.50; grassers, $4.

There were no sheep offerings. Bacon hogs, fed and watered, made $8.50; butchers and heavies, $8; extra heavies and lights, $7.50.

TORONTO CHEESE

TORONTO, Feb. 4 — (C.P.). — Wholesale prices on the Toronto Cheese Market were unchanged today with dealers buying large, colored, paraffined and government grades at 13¾ to 14 cents.

Wholesalers offered cheese to retailers at the following prices: New—Large, 14½c; twins, 14¾c; triplets, 15. Old—Large, 19c; twins, 19¼c; triplets, 19¼c. Medium, 18; twins, 18¾c; triplets, 18½c.

TORONTO PRODUCE

TORONTO, Feb. 4 — (C.P.). — Wholesale prices (United Farmers Co-operative Co.) for Toronto delivery to-day were:

Eggs.—Grade A-large, dozen, 20c; grade A-medium, 18c; pullets, 16c; grade B, 16c; grade C, 16c. Churning Cream—No. 1 lb., 26c; No. 2 lb., 24c. Butter—No. 1 solids, lb., 26c; No. 2 solids, 25c. Potatoes, bag, f.o.b. at shipping point: Ontario, $1.70; New Brunswick, $1.90; P.E.I. $1.95. Mill feed—Bran, 35; shorts, 36; middlings, 38.

FRUITS AND VEGETABLES

TORONTO, Feb. 4 — (C.P.). — Wholesale prices on fruit and vegetables were unchanged to-day.

TORONTO POULTRY

TORONTO, Feb. 4 — (C.P.). — Wholesale poultry prices were unchanged to-day.

MONTREAL POULTRY.

MONTREAL, Feb. 4 — (C.P.). — Poultry prices per lb: Grade "A" milkfed chickens, six pounds up, 23c; "B", 21c. Grade "A" selects, six pounds up, "A", 21c; "B", 19c; "C" 16c. Fowls, 5 lbs. up, "A," 19c; "B", 17c. Grade "A" turkeys 10 lbs. up, 22 to 24c; under 10 lbs. 21½ to 22½c. (Poultry prices nominal).

HOG PRICES.

TORONTO, Feb. 4 — (C.P.). — Sharp declines at Chatham were the only changes in bacon hog prices today. Liveweights eased 50 cents, and dressed-weights 65 cents at the Western Ontario point.

Live-weights: Barrie, $7.90; Brantford, $8.10; Guelph, $7.85; London, $7.85; Hull, $8; Peterborough, $7.90; Stratford, $7.85; Chatham, $7.75.

Dressed-weights: Barrie, $10.65; Guelph, $10.50; Hull, $11.10; Kitchener, $10.50; London, $10.45; Peterborough, $10.40; Hull, $11.10; Stratford, $10.50; Chatham, $10.35.

TORONTO LIVESTOCK

TORONTO, Feb. 4 — (C.P.). — Trade was near standstill on the Toronto Livestock Market to-day. Prices changes were few and narrow. Cattle holdover from Wednesday was 500 head.

Receipts reported by the Dominion Livestock Branch were: Cattle, 60; calves, 20; hogs, 100; sheep and lambs, 200.

About 770 head of cattle were sold to small buyers.

Steers traded between $5 and $6.35. A few butcher heifers brought $5 to $5.35.

A small calf run went between $5.75 and $10 cwt.

Bacon hogs were steady at $8.25 off trucks.

One load of Western lambs brought $9.25 with a few culls at $7. Sheep were priced from $3.50 to $5.50 for the few offered.

Hog Quotations In Peterborough

THURSDAY, FEBRUARY 4

Canada Packers quote:

Hogs—Live, $7.90; dressed weight, $10.40.

Sows, 3c off bacon prices.

Cream—No. 1 (on truck), 25c; No. 1, delivered, 26c.

Special 2c per pound premium.

Butter.—Prints, No. 1, 26c; No. 2, 27c. Solids, No. 1, 25½c; No. 2, 25c.

Dealers quote:

Fall wheat, $1.20; oats, 45-55c; malting barley 80-95c; feed barley 75c; rye, 90c; buckwheat, 80c.

Tears Week In Jail Will Soften Him Up

Brantford, Ont., Feb. 4 (CP)

JOHN Kinselle of Cobourg, a man near 60 who has been living in the open on the Paris dump for the past six weeks, feared today if he went to jail he would be "softened up" and unfit for inclement weather.

"I can take it outside," he told Magistrate S. A. Jones. "Let me go." The court decided a week in jail would be better for him, particularly during the cold spell.

SPEEDS SERVICE FOR ELOPEMENTS

Arizona's New Marrying Justice Looks For Big Business In Yuma

YUMA, Ariz., Feb. 3 (CP)—This western Gretna Green is starting the new year with "right now" service for altar-bound Hollywood couples and others.

Constable Ed. Winn, who exchanges his gun for a Bible to succeed Earl A. Freeman as "marrying justice" of the peace, has a head full of plans for speeding up things. His program calls for moving his residence from the outskirts into the middle of Yuma, and burning the lights all night as a guide to elopers.

"These folks who want to get married in a hurry and go to the expense of chartering an airplane to bring them to Arizona aren't going to hunt all over a strange town for a justice of the peace," Winn says.

The easy-going, horse-trading former Texan plans to be ready at all hours. Through years of experience as a peace officer, he has learned to awaken easily and clothe himself quickly—there'll be no long waits on his front porch, he promises.

Some nights Yuma's thriving wedding business brings as many as 20 couples knocking at the doors of the justice.

Freeman, who is retiring after "splicing an estimated 25,000 couples," says a decade of this sort of life has made his hair gray and broken his health. Recently, those night-time visitors included John Barrymore and Elaine Barrie, who arrived at midnight in a chartered plane. Justice Freeman "had the knot tied in the blink of an eye."

Winn says marriages will be conducted "on the same high level." The fee will remain the same, "customarily" $5. Movie stars usually pay more, but seldom above $25. On this basis, it is estimated the office has paid Freeman about $150,000 in marriage fees alone.

We Have All

Our USED CARS

in Reconditioned Shape for Trouble Free Transportation at a very reasonable cost, and were never before able to offer such Values in USED CARS.

LILLICO MOTORS

383 Water Street.

LAKEFIELD

Miss Mary Goodhand of Toronto was in Lakefield over the week-end, the guest of Mr. and Mrs. McKerchar.

Mr. John Blakely of Lakefield was in Toronto this week attending the Canadian Jersey Club annual meeting and banquet in the Royal York Hotel.

Miss Adele Hunter, of Toronto, spent the week-end in Lakefield, the guest of Mr. and Mrs. J. W. McKerchar.

The fire brigade was called out twice on Monday. The alarms were both chimney fires—one was at the home of Orville McConkey; the second at Eric Holmes' residence. Neither was serious.

Mr. T. C. Yonge of Lakefield has been doing business at his present stand, on Queen Street, for ten years. He purchased the business formerly owned by Mr. Jackson, in 1927, and moved to Lakefield just ten years ago last Monday.

Mr. K. A. MacKenzie of Lakefield Preparatory School, Lakefield, entertained the children of the Lakefield Public School on Monday evening, when he put on a set of free slides in the Memorial Hall. The children enjoyed the pictures immensely.

FLIERS HURT IN CRASH.

LONDON, Feb. 4 (CP-Havas). — Two Royal Air Force fliers were injured today when their plane crashed near Lead Hills, Lanarkshire, while searching for the Daily Express plane which disappeared yesterday between Renfrew, Scotland, and Liverpool.

HONEST Food VALUES

Phone Your Order — Prompt Delivery

Prunes Good Medium Size ..... lb. 10c
Large ..... 2 lb. 25c

AYLMER BRAND TOMATO JUICE - No. 1 tin 5c

TIGER BRAND TOMATO CATSUP - 18 oz. bottle .. 13c

HEINZ SOUPS, all flavors, medium tin ... 2 for 29c

HEINZ OLD FASHIONED PICKLES, large bottle, 20 oz. 25c

HEINZ CATSUP, large bottle 19c

BLUE RIBBON TEA ..... ½ lb. package 24c

BLUE RIBBON COFFEE ..... 1 lb. tin 39c - ½ lb. tin 22c

VANILLA, large 8 oz. bottle 17c

FANCY HAND PICKED WHITE BEANS, special ..... 3 lbs. 20c

WELL MADE, 5 STRING BROOMS, special 39c

FRESH MILLED ROLLED OATS ..... 5 lbs. 25c

BUCKLEY'S FLAKED WHEAT ..... 5 lb. bag 25c

AYLMER BRAND GOLDEN BANTAM CORN ..... 2 tins 25c

LIBBY'S FANCY SAUERKRAUT, large size, ... 2½ TIN 2 for 25c

PATTERCRISP Candy ..... lb. 29c

Dates Pitted ..... 2 lbs. 23c
Pitts In ..... 3 lbs. 25c

YORK PUMPKIN, for pies ..... tin 10c

AYLMER PIE CHERRIES ..... 2 tins 27c

FISH - FISH - FISH

RED COAT BRAND PINK SALMON ..... 3 large tins 25c

SILVER RIVER BRAND Red Sockeye SALMON, large tin .. 29c

FILLETS, smoked or fresh ..... lb. 15c

SALMON, pink, sliced ..... lb. 18c

SALMON, red, sliced ..... lb. 22c

HALIBUT, sliced ..... lb. 22c

F. & G. MARKETS

WILLIAM HALL, PETERBOROUGH PROTESTANT POOR TRUST

Statement of Receipts and Expenditures for the year ending December 31st, 1936

RECEIPTS

Balance forward Jan. 1, 1936	$1112.55	
Interest from Bonds	1685.00	
		$2797.55

EXPENDITURES

Relief paid	$ 980.00	
General expenses	302.27	
Balance in Dominion Bank	1515.28	
		$2797.55

SECURITIES IN THE HAND OF TREASURER

City of Peterborough 5% bonds	$15000.00
Province of Ontario, 6% bonds	15000.00
Hydro Electric Power Bond	1000.00
	$31000.00

Audited and found correct
G. L. CUTMORE,
F. J. A. HALL,
Auditors.

January 23rd, 1937.

The Power Situation

We have prepared a review under the above title which is of particular interest to all investors, especially those holding or considering investment in—

Gatineau Power Company
Beauharnois Power Corporation
International Hydro-Electric
Maclaren-Quebec Power Company
Ottawa Valley Power Company
Canadian Hydro-Electric Corp.

A copy of this booklet will be furnished gladly upon request.

Harrison & Company
LIMITED

320 Bay Street, Toronto, Canada

HAMILTON Telephone Regent 3787
TORONTO Telephone Waverley 1891
LONDON Telephone Metcalf 2600

SKELTON REVIEWS CORONATION WORK

Premier King, Vincent Massey, Lt.-Col. Vanier On Canadian Commission

OTTAWA, Feb. 4—(C.P.).—Preparations by the British Commonwealth for the Coronation of King George VI were described in the annual report of Dr. O. D. Skelton, Under-Secretary of State for External Affairs yesterday in the House of Commons. The report covered the calendar year 1936.

"In view of the changed status of the Dominions since the last Coronation," the report stated, "new problems have arisen to be solved, and innovations to be made in connection with the Coronation service and ceremonies. Arrangements to this end have been entrusted to the Coronation Commission in which members of the Commonwealth are represented on an equal basis.

"The Canadian representatives to this commission consist of the Prime Minister of Canada, the High Commissioner for Canada in the United Kingdom (Hon. Vincent Massey), and the secretary to the High Commissioner (Lt.-Col. George P. Vanier).

Several meetings have been held and the arrangements are proceeding speedily and satisfactorily."

Publicity Centralized

Publicity work for Canada in the United Kingdom was centralized during the year, Dr. Skelton explained, with a publicity committee composed of the High Commissioner and members of the staff of Trade and Commerce and National Revenue at Canada House as well as members of the High Commissioner's office.

The London Naval Conference which opened on December 9, 1935, and concluded in March, 1936, resulted in a procès-verbal on rules of submarine warfare, which the High Commissioner signed on behalf of Canada on November 6, along with other signatory powers.

The High Commissioner's office had an active year with the Canadian Pilgrimage to Vimy Ridge, and many commissions. The closing of the Quebec Government office in London turned additional inquiries to Canada House.

Sir Herbert Marler took over the duties of Canadian Minister at Washington during the year, and Hon. H. Randolph Bruce became Canadian Minister at Tokyo.

The Canadian Legation in Paris made much of the arrangements for the Canadian Pilgrimage to Vimy while the pilgrims were in France.

BUTCHER IS FINED.

CHATHAM, Ont., Feb. 4 (C.P.).—F. Pomojbe, Chatham butcher, today was fined $26.00, and costs, $50.22 in all, when he admitted an offence under the Pure Foods Act. The charge, preferred by E. B. Thurlow of London, Dominion Food and Drug Inspector, alleged that he "did sell, offer or expose for sale sausage meat found to be adulterated in that it contained sulphurous acid 0.57 parts per 2,000."

FREAK OTTER CAUGHT.

FREDERICTON, N.B.—(CP). — An otter pelt freakishly shaded in colors between gold and mauve, has been brought here from the Miramichi district. It is considered more of a freak than an albino otter.

Britain Is Building Frantically To Expand Her Fighting Air Force

Awake at last to the inadequate state of her air force as compared to the aerial fighting strength of European nations which might figure as potential enemies in any new war, Great Britain is building at a frantic rate in an effort to lessen the gap of inferiority in first line fighting aircraft. Dozens of factories all over England are working at emergency speed to complete war office contracts, so much so that commercial aircraft for British firms must now be purchased abroad. Sir Thomas Inskip, minister for defence co-ordination, estimates that a total of 100 squadrons—1,200 machines—will be completed by the end of March. Britain plans to increase her air strength to a total of 1,750 first-line fighting aircraft in addition to the navy's air aerial arm. Criticism has been voiced claiming lack of speed in the expansion program. Two views of factories working at top speed are shown here. A view in the Fairey Aviation Works at Hayes is shown left and at right a floor of the Handley-Page plant at Cricklewood. One of Britain's most formidable single seater fighting machines, a Gloster Gladiator, is pictured in flight. This machine mounts four guns and has tremendous speed and climbing ability.

MAY TAKE CHOICE OF NURSING HELP

Montreal Has Service Bureau Where All Kinds Can Be

MONTREAL, Feb. 3 — (C.P.). — There has been established in this city a Nursing Service Bureau, which will provide a variety of choice for the public, comprising the services of registered nurses and all types of subsidiary nurse workers, male and female. This will include trained attendants, practical nurses and medical orderlies.

At present there is nowhere in Canada a bureau through which all grades of nursing service may be obtained, and Montreal, consequently, is embarking on a pioneer effort in this respect, where the Dominion is concerned. The project has been given the most careful study by its organizers, all of widespread experience in nursing and administrative matters concerned with the care of the sick.

The Nursing Survey published in 1932 after thorough inquiry in all phases of nursing in Canada, from every aspect, drew attention to the problem of the sick who were not receiving nursing care. Since that time, the nursing profession has been endeavoring to improve nurses' registers—the offices through which services of nurses are obtained—and to broaden the scope of their activities.

The bureau will function throughout Greater Montreal and its vicinity, and proposes to work in close co-operation with all agencies in the public health field, and with the parties concerned—the public, the doctors, the nurses and the subsidiary nurse workers.

With these types of nursing service available, the committee feels the public will be able to procure highly-skilled nurses as well as those whose training and experience do not equip them for this type of duty but prepare them for lesser responsibility.

The director of the Nursing Service Bureau is Miss Flora Aileen George, R.N., a graduate of the Sherbrooke Hospital and of the School for Graduate Nurses, McGill University, who has had considerable experience in administration, and for the past seven years has been woman superintendent of the Woman's General Hospital.

4 PRISON TERMS TOTAL 29 YEARS

Piccolo Pete's Wild Tale Of Crimes Get Him Twelve Years

HAMILTON, Ont., Feb. 4.—(CP). —A total of 29 years' imprisonment was given out to-day by Mr. Justice Kingstone in Supreme Court here when four persons convicted at the recent assizes appeared before him for sentence.

John "Rusty" Gordon, convicted bank robber who figured in the Royal Bank hold-up of 1928, was given 10 years in Kingston penitentiary. Ray Watt, who had no previous record, drew two years less a day in the Ontario Reformatory. Both men had been found guilty of the safe robbery at the Dairy Bread Co., which occurred on November 28, 1936.

Charles Labrie, alias Piccolo Pete, who shocked judges and police alike by his stories of wild crimes he committed, drew the longest term. He must serve 12 years in prison.

George Cowan, a companion, was given five years. The two men figured in the Christmas eve hold-up of Cecil Wilson, a taxi-driver near Ancaster.

HAPPY LANDING.

EAST LONDON, South Africa (C. P.). — During a practice run here a racing car travelling 200 miles an hour leaped 60 feet through the air, landing askew, but slewed back on to the track undamaged.

CLERICAL STAFF WANT CUT BACK

Railway Men Claim Over 55 P.C. Of Them Earning Less Than $100 Month

OTTAWA, Feb. 4—(CP)—Spokesmen of the Canadian National Railways to-day prepared their reply to the case placed before Judge F. L. Smiley's conciliation board by the board's clerical employees, asking cancellation of a 10 per cent. cut in their pay.

The board yesterday adjourned after hearing argument on behalf of the men who include clerical workers and other employees not in the running trades or on telegraph staffs and total about 10,000.

In taking the adjournment Judge Smiley said both sides would have an opportunity before the board reconvenes next Monday to consider the report released last night of Justice MacLean's board on application of the running trades for a similar pay restoration.

However, J. E. McGuire of Montreal, spokesman for the Canadian Brotherhood of Railway Employees, declared his organization was pressing for full restoration of the 10 per cent. deducted during the depression and wished its case judged on its own merits, not with reference to a decision in another case.

He said most of the men he represented were in the lower pay-brackets of the railway, more than 55 per cent. of them earning less than $100 a month. 17.65 per cent. drawing less than $80 a month. Even if full restoration was made, he added 75 per cent. of the 10,000 affected workers would be making less than the minimum family budget established by the Labor Department.

HAY EXPORTS INCREASE.

SACKVILLE, N.B. (C.P.).—More than 1,000 tons of New Brunswick hay have been shipped to Great Britain this winter, a great increase over previous years, according to O. LeLacheur, of the Dominion Seed Branch here. Most of it came from Carleton and Westmoreland Counties.

Beautiful Silverplate FREE

EVERY POUND and half pound package of Lipton's Tea contains valuable coupons exchangeable for beautiful pieces of Wm. Rogers & Son Silverplate (Princess Pattern).

Buy Lipton's Tea — it costs no more to enjoy its more fragrant flavor — and start today saving the coupons. Write for premium list. Thos. J. Lipton Limited, 43 Front St. E., Toronto.

THE LARGEST SELLING TEA IN THE WORLD

LIPTON'S TEA

Your Grocer Urges YOU To Read This Valuable Book

IT'S PACKED WITH FACTS EVERY HOUSEWIFE CAN USE

A copy of "THE HOUSEWIFE'S YEAR BOOK" has been delivered to your home this week. It's a most useful booklet full of practical household information. Your grocer hopes it will prove to be of real value to you throughout the year.

It contains many housekeeping helps—gives information on health and beauty—gaining weight and reducing—advice on what to do in case of accidents—outlines a healthful way of living, and stresses particularly the necessity of avoiding the cause of so many of our ills—common constipation.

The booklet explains why the lack of "bulk" in our modern meals is the chief cause of this condition, and how Kellogg's All-Bran provides this necessary "bulk", yet is a most delicious cereal. All-Bran can also be used with other cereals or in waffles, bread and muffins.

If you did not receive your FREE copy, write to the Kellogg Company of Canada, London, Ontario.

Food Prices Are Lower

at your A & P FOOD STORE

NEW PRICE POLICY NOW FEATURES OVER

300 Items at New, Low Regular Prices!

Here Are Som eTypical Money-Saving Examples

HANDY AMMONIA	pkg. 5c	QUAKER OATS	lge. pkg. 22c
OLD DUTCH CLEANSER	2 tins 19c	HEINZ PEANUT BUTTER	6-oz. jar 14c
OXYDOL	lge. pkg. 20c	HEINZ TOMATO SOUP	med. tin 12c
CLASSIC CLEANSER	2 tins 9c	AYLMER SOUPS, Tomato or Vegetable	2 tins 15c
RINSO	lge. pkg. 21c	CLOVER LEAF SALMON	1's tin 33c
LIFEBUOY SOAP	cake 7c	KIPPER SNACKS	2 tins 9c
P & G SOAP	10 bars 37c	CROSSED FISH SARDINES	tin 13c
LIBBY'S CATSUP	2 btls. 27c	BRUNSWICK SARDINES	tin 4c
KEEN'S MUSTARD	¼'s tin 23c	A & P EVAPORATED MILK	3 tall tins 23c
POSTS BRAN FLAKES	2 pkgs. 23c	NESTLE'S CONDENSED MILK	2 tall tins 35c
FRY'S COCOA	½-lb. tin 20c	IODIZED SALT	2-lb. ctn. 5c
SALADA TEA, Brown Label, Black	1's 61c ½'s 31c	CARNATION EVAP. MILK	2 tall tins 17c

WEEK-END GROCERY SPECIALS

GILT-EDGE FLOUR	50's $1.73	24's 93c	98's $3.39
AUNT JEMIMA PANCAKE FLOUR		pkg.	15c
OLD COLONY MAPLE SYRUP		16-oz. btl.	23c
SUNLIGHT SOAP		cake	5c
DOG FOOD	DAILY BRAND 2	16-oz. tins	15c
8 O'CLOCK COFFEE			23c
NIBLETS	DEL MAIZ	2 tins	23c
PEAS	GREEN GIANT	2 tins	25c
HEALTH COOKIES		2 lbs.	25c
NEW CABBAGE		lb.	5c
FLORIDA ORANGES		doz.	25c & MEDIUM 33c
ICEBERG LETTUCE			2 for 15c

Oyster Shell 95c cwt.

WEEK-END MEAT SPECIALS

SHOULDER or CHUCK ROAST	lb.	10c
BLADE ROAST	lb.	13c
FRESH SHANKLESS PORK SHOULDERS	lb.	13c
FRESH PORK TENDERLOINS	lb.	27c
SHORT RIB ROAST	lb.	14c
BACON	PEAMEAL BACK lb. 25c; SMOKED SIDE 1-lb. pkt. 19c; BREAKFAST, Smoked lb. 23c; By the piece SLICED lb. 25c	

FISH SPECIALS

SILVER BRIGHT SALMON	By the piece	2 lbs. 25c
FILLETS, smoked or fresh		lb. 16c
NO. 1 SMELTS		lb. 16c

OYSTERS BLUE POINT Pint 49c

A & P FOOD STORES

Visit To See Denne Pictures Develops In A Peterborough Old Boys' And Girls' Reunion

(Continued from Page 1)

hanged for Peterborough origin and her delight in the pictures.

Mrs. Speers Remembers

"I am Mrs. John Speers," she told The Examiner, "and I lived in Peterborough for fifty years until I came to Toronto nine years ago. These scenes are wonderful. Look at that one of the first old bridge across the Otonabee. I have heard my father tell of how that structure was burned. And here's the old bridge at Hunter street. There, near the river, was where the Dawson family lived."

Mrs. Speers, whose father was Frank Hamilton, a shoe merchant of the old days, explained that she was making a list of the pictures for the benefit of her sister, who was unable to visit the display, and she admitted that she found the task a labor of love for the Denne prints were fascinating. "I could stay here all day," she said enthusiastically, "and as it is it looks as if my family will have to do without lunch to-day. I am not going to leave yet."

With her was another old resident of Peterborough, although not of so long a duration, in the person of Miss Whattam, whose brother was once pastor of Mark Street Church, and who shared Mrs. Speers' enthusiasm for the interest and beauty of the pictures.

Gazing intently at one of the prints, The Examiner found J. M. Sherlock, well-known Toronto vocal teacher and conductor, who confessed that he did not come from Peterborough, despite the close scrutiny he was giving this particular specimen. "My interest is a little different from most of these other folk," he explained. "You see Max Dennistoun and I went to Queen's together, and I had lost track of him. This particular picture is one of the old Dennistoun home in Inverlea Park, and the legend tells me that Max is now a judge in Winnipeg, so that the display has provided me with that knowledge. That is why I was studying it so closely."

However, Mr. Sherlock apparently found a great deal of other interesting things in the collection; anyway, he was still looking at the prints an hour afterward.

Red Roses Turn White After Refrigeration

Washington, Feb. 4 (AP)

A comedy of colors:

The keeper of the White House greenhouses put pink carnations and red roses in his floral refrigerator last night.

Today he took out white roses and red and white carnations.

This astounded him until he discovered a leak in the refrigerator's gas line. The gas discolored the flowers.

Remembers the Launching

To another visitor whom The Examiner encountered there was something of interest in almost every one of the ten dozen or more pictures. He was Joseph McCoy, who has been living in Toronto since 1926, but before that lived most of his life in Peterborough and in Campbellford, and who was engaged in the lumber business, spending 24 years with the Rathbun Company.

"Why, there's the old Golden-Eye," he exclaimed. "I remember when she was launched 61 years ago. I was only a small lad then, but I can recall seeing the craft put into the water at Little Lake. She was considered quite a boat in her day; the queen of the fleet. And there's the old lumber slide on Pencil Creek. Many a log I've help drive down that stream from Pencil Lake into Catchacoma. W. A. Scott, whose name is mentioned in several of these old lumbering scenes, was a big man in the industry in early days, and it was he who built Scott's Mills, three miles from Buckhorn."

Mr. and Mrs. W. H. Dunsford were two other folk who found plenty of fascination in the whole collection, and Mr. Dunsford, well remembered as manager of the Peterborough branch of the Bank of Commerce for years, was particularly intrigued with one ancient view that showed the corner of Brock and George street as it was over half a century ago.

"That building on the southwest corner," he explained to The Examiner, "was the first office of the Bank of Commerce in Peterborough, and I started with the bank there in 1880, returning a long time after as manager in the present premises at Hunter and Water streets.

The Hotel Took Fire

In those days I used to board in the old hotel on Brock street, sleeping on the third floor, and one night there was a fire and we had to get out in a hurry. Some excited men pushed the ancient heater that was downstairs out into the street, where it upset and immediately ignited the old wooden sidewalk, causing another fire outside. I remember the bank was full of old clothes for days after, for they carried a lot of stuff out of the hotel over to the bank premises."

A few minutes later there arrived on the scene a former resident of Peterborough, who added to Mr. Dunsford's recollections of that particular corner. He was William Yelland, a veritable treasure trove of information on the Peterborough of yesterday, and well he might be, for he was born in a house on the city's main street 79 years ago, and his family has owned property on George street in the block between Brock and Murray streets for three-quarters of a century. Mr. Yelland, who lived in Peterborough until 1902 when a job in the Ontario Civil Service lured him away to Toronto, is a son of the late William Yelland, twice mayor of Peterborough, and to him the whole Denne collection was a delightful treat.

An Ancient Hotel.

He recalled to The Examiner that at the corner which Mr. Dunsford had so remembered as the site of the first Bank of Commerce office there had stood prior to the advent of that building an old hotel kept by a man named McGregor.

"Across the road on the northwest corner where Craig and Mooney's furniture store was many years after," said Mr. Yelland, "there used to be a blacksmith shop kept by a man named Kennedy. There was a fairly steep hill at that point in those days and you had to climb a slope to get up to the blacksmith shop. The hill of course was cut down considerably later.

"I remember that when a new building was being built at that corner it collapsed and they had to start the job all over again."

"There's the Ogemah," he said as another picture caught his eye. "I remember she used to run trips from Chemong Park, and one 25th of May my father sent me to deliver a wagon to be shipped on the Ogemah, and I ran into a sort of gruesome experience. It seems that there had been a drowning on the holiday, and the body had been recovered, and when I got there to deliver the wagon there was the coffin below decks on the steamer."

The Old Home Week atmosphere that pervaded the Simpson Company's art gallery yesterday was charmingly exemplified a moment later. Mr. Yelland's attention had been attracted by an old picture taken at the corner of Hunter and George Streets, showing the Lemay store, well-known to the citizens of yesterday, and he had started to say something about Mr. Lemay when a young lady who too had been gazing intently at the picture, said, smilingly, "And he was my grandfather." She was Miss Josephine Tilston, resident of Toronto, and steeped in Peterborough legends handed down from her grandparents.

Band Picture Attracts.

Probably because the group contains so many men who were well-known to older residents, the picture of the old Fire Brigade band directed by Finch Miller, who died a few days ago, seemed to attract general attention.

"Many a time I have skated to the music of that band at the old carnivals," Miss Kate Henderson, now of Toronto, told The Examiner. "It used to play for skating in the old days, and I recall the Millers, John Butcher and others who were members." Incidentally Miss Henderson, whose father, the late Wilson Henderson, was superintendent of the Peterborough waterworks for many years, and is well-remembered, was one of the most enthusiastic admirers of the whole collection. She recalled many of the old steamers displayed and other features of interest, including a view that showed Water Street North.

"There was Peterborough's first pumping station," she pointed out to The Examiner man. "I can recall my father taking us to see it for the first time and how disappointed I felt because it seemed so small compared to the one in Ottawa with which we had been familiar."

Mrs. M. Pappas, who is also a resident of Toronto now, recalled the same picture but for a different reason. She remembered the old mills shown in the print, and had vivid recollections of the fire that had destroyed the buildings. The old hockey picture and some of the ancient steamers depicted in the collection were also of great interest to Mrs. Pappas, who spent an hour or two examining the pictures, and expressed the wish that the prints could be made available in book form.

She Was a School Mate

"I was a school mate of Mr. T. H. G. Denne's at the Ashburnham School, when Mr. Wood was principal there," Miss Emma Deacon, former Ashburnham resident now living in Toronto told The Examiner, "and I taught ex-Mayor Rollie Denne in the old St. Luke's Sunday school." Miss Deacon was delighted with the display and found something of interest in it all. So, too, did Mrs. T. Barker Tate, whose father, George Edward Shaw, was the first manager of the Ontario Bank in Peterborough, and who recalled that her family used to live over the bank premises on Simcoe street. Mrs. Tate, whose daughter, Mrs. Langford, accompanied her and shared her interest in the old pictures, regretted the fact that no one had thought of providing a register where visitors to the collection could have listed their names.

A picture of the first cottage at Chemong Park was sufficient to get W. J. Young, now of Toronto but at one time an employee of the old Peterborough Radial Railway Company, thinking of the time when his father's cows used to roam over the park in the old days. "We even found them on one occasion on Hopwood's Island," he recalled, laughingly. Mr. Young, of course, remembered many of the old scenes and he was one of the many who found it difficult to tear themselves away from the fascinating exhibit.

Others in the same category were the Misses Adelaide and Olive Errett, who formerly lived on Park street near the residence of A. H. Stratton and Mrs. Heald of 66 Elmer avenue, Toronto, whose father was George Kingdon, and whose family owned land on Simcoe street near the present site of the Salvation Army Temple.

One visitor had the thrill of discovering herself in a picture that showed an old-time boat party in a skiff at the back of the old Edward Green property on Water street, opposite the market, a section of the river that was filled in years ago and on a part of which are located the C.P.R. freight sheds. She was Miss Charlotte English, at one time assistant librarian at the old Mechanics' Institute when it was located over Strickland's law office on Water street.

Younger Ex-Citizens

Yesterday's visitors were not confined to the older generation of Peterborough old boys and girls, for many of the younger former residents dropped in to the art gallery during the day. Among those with whom The Examiner chatted was Mrs. Alex. Roberts, who was Miss Florence Scott, daughter of Dr. W. D. Scott and sister of Dr. Raymore Scott, chairman of the Board of Education; E. Douglas Huycke, son of the late Judge Huycke and brother of Wilfred Huycke.

Donald Shook whose father the late J. C. Shook was with the Dickson Company for years, "Pat" Burritt, son of the late D. H. Burritt who took a special interest in an old picture taken from the present site of the Y.M.C.A. and showing the old home of his grandfather, Dr. Burritt, the house now occupied by Dr. A. W. McPherson and Hector J. Donell whose father was connected with the old planing mills on Dublin street and helped A. A. McIntyre, according to his son, build the Y.M.C.A. building.

These were some of the old Peterborough folk who were there yesterday. Other visitors of course viewed the pictures during the day, some of them folk who were familiar with the place through passing through to their summer homes somewhere in the Kawartha chain, others just like the old gentleman who said to the Examiner, "No, I never saw Peterborough but I do love looking at old pictures and these certainly are fine" and the other younger man who remarked that "Peterborough is lucky and should be proud to get a collection like this."

Deserve Proper Setting

This rambling article is not the story of the Denne pictures — that will come later when the splendid gift of Peterborough's ex-mayor will be on permanent display here—it is rather the story of the folk who came to see the pictures yesterday. Their keen interest and the wealth of reminiscences that was in evidence is the best possible proof that Mr. Denne has succeeded admirably in accomplishing what he set out to do. He has given Peterborough an unique pictorial record of the community's earlier days, record that will be of steadily enhanced interest and the local authorities should see to it that the record is fittingly displayed. The pictures are worth the best location they can be given; they are all that has been said about them and more; they should have a setting worthy of their beauty and historical significance.

New Appointment

W. A. CHANT, Manager

Announcement has just been made by Lorne Ardiel, president of The Ardiel Advertising Agency Limited, of the opening of their new branch at Oakville, Canada, under the management of Mr. W. A. Chant. Mr. Chant is well and favorably known throughout Canada and Foreign markets due to his many years connection with the advertising of Dr. Chase's medicines, and is recognized as one of the world's authorities on the advertising and merchandising of proprietary medicines.

The Oldest Riddle's Age Is Still Riddle

Chicago, Feb. 4.—(AP)

ONE riddle a champion riddle-collector couldn't unravel today was How old is the oldest riddle? This poser, admitted Dr. Archer Taylor, had him stumped.

Dr. Taylor, chairman of the Department of Germanic Languages and Literature at the University of Chicago, said he found evidence of "the Sphinx" riddle as far back as 400 B.C., in writings by Euripides, a Greek poet.

But even more ancient, the professor felt, was a riddle based on numbers, and which had been traced back definitely 1,500 years.

TORONTO SELECTS SUNDAY READING

Religious Works In Demand And Lighter Journals Shelved For Day

TORONTO, Feb. 6 (CP) — The famed quiet of Toronto's Sunday observance is unbroken. It was three years ago that the town became mildly excited—and religious circles mildly perturbed—by the city council's decision to open the central reference department of the public library.

That was breaking down the Sunday anti-amusement barrier with a vengeance. Only a few Canadian cities, notably Vancouver and Victoria, had taken such an educational step and the city council was roundly criticised. Sunday was not a day for education.

Well, Toronto retains its uncullied reputation. A reporter went down to the reference library the other day and asked what Sunday readers preferred to read. Know what?

"Sunday readers are more interested in religious works than books dealing with any other subject," the librarian said. They also pore over dictionaries in different languages, and encyclopaedias of the fine arts.

The English humor magazine "Punch" ranks as the lightest-veined periodical on the premises—but not on Sunday.

The library "pulls its Punches" that day, the reporter discovered. Yes, sir, they lock up all copies in the stack room.

END OF SILICOSIS

Knowledge Now At Hand Means Finish Of Dust Disease.

WASHINGTON, Feb. 4 (AP). — Health and labor experts agreed yesterday that knowledge now available probably could be used virtually to eliminate silicosis, the "dust disease," from American industry.

This view was expressed at the second national silicosis conference, called by Labor Secretary Perkins. The disease affects metal miners, asbestos workers, stone and sand workers, hard coal miners, and employees in smelters, foundries, glass-works and sand-blasting operations.

Constant breathing of the fine dust containing silica results in scarring of the lung tissues, it was added, and when a person with the disease contracts tuberculosis or some other lung or throat infections his condition becomes serious.

TAX DISCOUNTS GIVEN.

KENTVILLE, N.S.—(CP)— Following in the footsteps of other centres, the municipality of King's will give a discount to those who pay their taxes early this year. A five per cent reduction will be allowed all who pay before June 1. It is the first time in history the municipality has made such a move.

1936 SHIPBUILDING INCREASES 60 P.C.

Britain Leads With 856,257 Tons, Germany 379,981, Japan 294,861

NEW YORK, Feb. 4.—(CP)—The recovery of world shipbuilding during 1936 was revealed to-day by figures published by Lloyd's register of shipping. The returns, which covered all vessels of 100 gross tons and upwards and all countries except Russia, showed that 2,117,924 gross tons of new shipping slid down the ways—a gain of 60 per cent over 1935.

Last year, the busiest for the industry since 1929, saw 87 steamships and motor vessels ranging in size from 8,000 to 9,000 gross tons, take the water, Lloyd's states, as compared with 48 in 1935. New vessels of 10,000 gross tons and upward numbered 26 as against 23 the preceding year.

Great Britain and Ireland with a year's production of new tonnage of 856,257 nearly doubled the output of their nearest competitor, Germany, who launched 379,981 gross tons. Japan ranked third with a production of 294,861 gross tons.

The British launchings showed a gain of 367,000 gross tons over 1935. The largest vessel launched, in any shipyard during the year was the British liner Orcades, of 23,400 gross tons.

New motor vessel tonnage increased nearly 50 per cent. over 1935 and the year's production of 1,202,476 gross tons was the highest ever reached except for the years 1929 and 1930.

Output of steam and motor tankers, of 1,000 gross tons and upward, nearly doubled 1935 launchings at 667,794 gross tons, and of these 359,690 tons were motor vessels.

SUGAR CONFERENCE.

GENEVA, Feb. 4 (AP). — The League of Nations today officially convoked an international sugar conference to meet at London April 5.

The league secretariat recently announced the parley would consider the possibility of an agreement on production and marketing of sugar, a suggestion offered at the world economic conference in 1933. Canada was among nations invited to attend the meeting.

Do You Know Someone

WHO IS RUPTURED?

SHOW THEM THIS

Here is an invitation no man or woman suffering the handicap of dangerous Rupture can afford to ignore. I will tell you why. I want to send you an absolutely free test of my new famous Lymphol Rupture Control with full particulars of a Method that thousands say has, when fitted to their personal case, not only given them instant relief from the tortures, dangers, and discomforts of reducible rupture, but that in many cases, all evidence of Rupture is gone and they are as "sound as a dollar."

Don't say this is too good to be true. Try it. Send no money—just your name and address, plainly written, and say "I am ruptured"—and I will quickly send you, in plain sealed packages, what may easily prove the happiest surprise and best news of your life. Address W. S. Rice Inc., 1298S Main Street, Adams, N.Y. Do this to-day—before you forget. You may not see this notice again.

Elliott's
REXALL DRUG STORE

ANNIVERSARY SALE

We have just completed our first year's business in Peterborough. It has been a successful year for which we thank you most sincerely. To show our appreciation we offer you this list of bargains for Friday, Saturday and Monday.

1c SALE
PEPSODENT ANTISEPTIC
Reg. 43c each
2 bottles 44c

SUNSHINE HALIBUT LIVER OIL CAPSULES
Each capsule equals 4½ teaspoonfuls Cod Liver Oil. Box of 50 — 75c

Ayer's Cherry Pectoral 60c
Chase's L. & T. Cough 35c
Cooper's Pine Tar Menthelated 50c
Grove's L.B.Q. 24c
Mason 49 Cough 40c
Rem 57c
Week's Cold Tabs. 25c
Vapure 25, 50c, $1.00
Vapex 44c, 89c
Vick's Rub 41c
Penetro Rub 25c

ALPHAMETTES
Conc. Cod Liver Oil Capsules
$1, $2, $3.50

PICCADILLY
English Castile, 72% Olive Oil Soap
7 cakes 25c

Aspirin (Bayers) 22, 39, 98
A.S.A. Cough Drops, 10c
Cod Liver Oil Puretest, small, 50c large, $1
Dodd's Kidney Pills 29c
Eno's Fruit Salt, 47c, 79c
Fitche's Shampoo 55c, $1.10
Hot Water Bottles 39c
Combination Attachments 39c
Meloids 25c
Milk of Magnesia, Rikers, 14-oz. 29c
Philips Magnesia, 12-oz. 39c
Zam-Buk Salve, 3 for $1

Seidlitz Powders 9c
Dr. West's New Professional Style Tooth Brush 50c
Dr. West's Tooth Paste 19c
Colgate's Tooth Paste 19c and 33c
Ipana Tooth Paste 43c
Dr. Lyon's Tooth Powder 27c, 39c
Briten Tooth Paste 29c

COUPON
CLIP THIS COUPON AND BRING IT TO ELLIOTT'S DRUG STORE AND RECEIVE ABSOLUTELY FREE A TRIAL-SIZE BOTTLE OF MOLINARD'S PERFUME

Cress Corn Salve
50c Size
39c

UNIVERSAL Toilet Tissue
White, Sterilized
6 rolls 25c

Angelus Cream Rouge 54c
Angelus Lipstick 89c
Angelus Lemon Cream 59c
Edna Wallace Hopper Cleansing Cream, 54c
Vanishing Cream, 54c
Restorative Cr., 54, 89
Youth Clay 25c, 47c
Neet 54 and 89c
Jocur Waveset, 15c, 25c

MODESS, 2 for 39c
FACE-ELLE TISSUES
200 15c
400 25c

KLEENEX
200's 2 for 25c
500's 29c

KOTEX
19c or 3 for 55c

WE SERVE YOU WELL AND SAVE YOU MONEY

393 GEORGE — PHONE 15 — PROMPT DELIVERY

Reduces Varicose or Swollen Veins

Simple Home Treatment Proves It At Small Cost.

The world progresses. To-day many minor ailments that took weeks to overcome can now be helped much more quickly. If you have varicose veins or bunches start to-day to bring them back to normal size, and if you are wise you will do so.

Just get an original bottle of Moone's Emerald Oil at McDermid & Jury or any dispensing pharmacist, and apply it night and morning to the enlarged veins. In a short time the veins should begin to grow smaller and by regular use soon approach normal.

People who want to reduce varicose veins or simply swellings before resorting to operations or injections should not hesitate to try a bottle at once. It is so penetrating and powerful that a small bottle lasts a long time.

CHEST COLDS ...Distressing symptoms relieved by rubbing on VICKS VAPORUB
Now WHITE-STAINLESS

HEADLINE FUR NEWS

½-PRICE SALE
20 American
Broadtail Coats

Colors are Black, Grey and Brown, with trimmings of Fox, Squirrel, and Lamb. Snappy Fitted models with belts and collar cords. Reg. up to 115.00.

½-PRICE SALE
59.00

SEE OUR WINDOWS

WM. LECH AND SONS LTD.
413 GEORGE ST. PHONE 94

Huge Savings ZELLERS
RETAILERS TO THRIFTY CANADIANS

THURSDAY FRIDAY SATURDAY

Big Values for Little Folks

Made in Madeira
Low Priced—But Expensive Looking!
Precious little garments, delicately hand-embroidered and hand-stitched! Precious "buys" at Zellers very moderate prices!

DAINTY BIBS
Note the one sketched above! Isn't it lovely? White or pastel-coloured. Neatly under-padded. Special! Each 10c

"Gertrude" SLIPS
For Ages to 2
Embroidered at neck, armholes and hem. Dainty appliques in pastel tones. For your own wee darling, or as a gift. Zeller-priced 39c

PILLOW CASES
Size 13 x 17 Ins. Pink or blue appliques add dainty colour tones to these white pillow cases. Such lovely buttery and floral designs! Zeller-priced, each 39c

Styles Exactly as Sketched

ROMPERS! DRESSES!
Rompers for ages to 3, in white, blue, green, pink, maize, with cunning appliques, and contrasting collar and cuffs. Dresses for ages to 2 in a large variety of styles and colours. Unusual Value! Each 79c

Dresses With "Peasant" Trims
Crisp white lawn frocks, smocked and embroidered in peasant blues, reds, yellows. Trim little pearl buttons in front. For ages to 2. Zeller-priced 79c

"Petite" Style Dresses
White lawn, with exquisite embroidery and pastel appliques. Scalloped at hem, neck and sleeves. For ages to 2. 59-cent Value! Special 39c

China Boudoir Lamps
With Parchment Shades
Come, homemakers, don't miss this Value! Lovely lamps that will add a golden glow to your home....at very little cost. You will be excited about the lines of the white china bases, and the "rightness" of the pleated parchment shades. You'll recognize these as $1.49 Value! Our Sale Price 97c

Wash Basins
These are such splendid value that we fully expect to sell them out quickly. Of quality enamel in three popular sizes. Your choice of ivory with green—white with blue. Values to 29c. Our Sale Price 14c

HOUSE FROCKS
All this week we are featuring outstanding new styles in house frocks of tub fast prints and white and pastel gabardines in sizes 14 to 52. If you haven't already done so see this outstanding assortment at, each .. 1.00

LADIES' CHIFFON HOSE
First quality semi-fashioned chiffon in all leading shades. Sizes 8½ to 10. Pair 39c

HEAVY SERVICE HOSE
Full-fashioned 42-gauge extra heavy service weight hose. Every pair first quality. All leading shades. All sizes. Pair 69c

OVERSIZE UNDIES
Plain rayon and celanese bloomers, elastic waist and knee or band knee. Larger, lacy and extra large. White and tea rose. Pair 49c 69c 89c

Dainty Curtain Sets
$1.00
1-piece Curtain sets of dainty, easy-to-tub Marquisette. Finished with ruffled valance and ruffled borders and tie-backs. A variety of colors. Outstanding Value!

Social and Personal

Phone 1600

Hurrell Dodds of Engleburn avenue has a birthday anniversary today.

❖ ❖ ❖

Members of the St. David's Society will act as hosts to the Caledonian Club members this (Thursday) evening, in the hall of the Woodmen of the World.

❖ ❖ ❖

Friends of Mrs. E. W. Glover of Reid street will be glad to know that she has returned home from Nicholls Hospital after her recent operation and is progressing satisfactorily toward recovery.

❖ ❖ ❖

Members of the local Chapter of the Registered Nurses' Association of Ontario are planning a dance for the evening of Monday next, February 8, for which six hundred invitations have already been issued.

❖ ❖ ❖

Members and friends of the Peterborough Unit of the C.C.Y.M. (Co - operative Commonwealth Youth Movement), about fifty in number, held a skating party and dance in the hall at Fraserville on Wednesday night.

❖ ❖ ❖

An event of Friday afternoon will be a community bridge party, held under auspices of the Ladies' Auxiliary to the Young Men's Christian Association, with tea later at the home of Mrs. H. Martin, Monaghan road.

❖ ❖ ❖

Little Barry Wagar of Park street north was a guest at the wedding of his brother, Floyd Wagar, and Miss Adella Faulkner of Oshawa, which took place in Oshawa on Saturday last. His name was inadvertently omitted from the list of those who were at the wedding.

❖ ❖ ❖

In the annual National W.C.T.U. Sunday School temperance study course contest conducted by the Ontario Women's Christian Temperance Union, the following local winners are announced: Senior—Janet E. McIntosh of Springville United Church Sunday school, and Elmer Douglas of Peterborough.

❖ ❖ ❖

Friends of Mrs. Harry LeBrun of Toronto, formerly of Peterborough, will regret to learn of the death of her sister, the former Miss Caroline Lemay, who was a member of the Congregation of Notre Dame in Montreal and was known in religion as Sister St. Liliose. She was a daughter of the late Mr. and Mrs. David Lemay of Peterborough. Her death occurred on Wednesday, January 27, at the Mother House of the Congregation of Notre Dame in Montreal.

❖ ❖ ❖

Mrs. F. Barrett of Parkhill Road was hostess to members of Group F of the W.M.S. of George Street United Church, when fourteen members and three visitors attended. Mrs. W. H. Morton presided. Devotional exercises were taken by Mesdames Girven, Stevens and Brenton. The members were asked to read the Book of Romans before the next meeting and choose a gem from it.

❖ ❖ ❖

Friends of Mrs. J. Moulton, mother of Mrs. L. J. Pettit, Benson avenue, will regret to learn that she fell and fractured her collar-bone while in Toronto, visiting her sister, Miss Sexton. She is at present confined to bed at the home of her sister, but is progressing satisfactorily and hopes to return to Peterborough at the end of this week.

❖ ❖ ❖

Mr. and Mrs. Wesley Howell of 360 Stewart street are observing today the fifty-first anniversary of their wedding. Bot hare natives of the Napanee district, but have lived in Peterborough for the past 35 years. They are in splendid health and Mr. Howell, who is over seventy and doesn't look it, is busy each day with the affairs of the taxi business he runs with his son, Harold Howell. He gives as a recipe for longevity and good health the motto: "Lots of hard work."

❖ ❖ ❖

J. H. Jamison, manager of the Canadian Department Store here and Mrs. Jamison, accompanied by Mrs. C. G. Graham and Mrs. F. J. A. Hall, are leaving on Sunday for a trip to the South. They will motor to Florida, to spend two or three weeks in St Petersburg and Miami, and will stop off at Washington, New York and Atlantic City, en route home.

❖ ❖ ❖

The annual At Home of the Peterborough Normal School's Literary Society will be one of the events of to-morrow (Friday) evening at the school, with a reception committee that will include Principal J. A. Bannister and Mrs. Bannister, Miss M. R. Rannie, Miss Alice Darling, past president of the "Lit."; Miss Margaret Craighead, vice-president; William Colborne, president; and Gordon Hunt, past vice-president.

❖ ❖ ❖

Flowers For Retiring Regent.

Mrs. Bert Jackson, retiring regent of the Otonabee Chapter of the I.O.D.E., was presented with a lovely bouquet of flowers (the presentation being made on behalf of the members by the new regent, Mrs. F. L. Robinson), at the annual meeting of the chapter, held on Wednesday afternoon in the green room of the Y.W.C.A. Mrs. Jackson thanked the ladies in a few gracious words. Tea was served at the close of the meeting, from a prettily-arranged table presided over by Mrs. B. Jackson, assisted by Mrs. W. A. Burrell, Mrs. B. W. Harvey and Mrs. D. W. Clarke.

❖ ❖ ❖

Boys Enjoy Birthday Party.

Master Stanley Herbert Fife, son of Mr. and Mrs. George Fife of Indian River, entertained a number of his school chums at a jolly birthday party on his fourteenth anniversary. Skating and games were enjoyed, after which the boys sat down to a birthday dinner.

Those present included Thomas Weir, Clarence Blshton, John and Richard Fife, Billy and Jack Nelson, Jack Hope, Dick and Arthur Steed.

❖ ❖ ❖

U.F.O. Dance Helps Flood Sufferers.

A successful turnout for the U.F.O. dance in the Legion Hall on Wednesday night, when the entire proceeds of the evening, which the committee hopes will amount to well over fifty dollars, were donated to the cause of the flood sufferers in the United States. Approximately three hundred and fifty people attended the dance.

The following stores and individuals gave reduced prices for supplying the dance, in order to augment the fund: The Legion, Mortier's Orchestra, Stock's Bread Company, the Mason Grocerteria, Coleman's Confectionery, M. Nurse, Hamilton Stores.

At the dance, excellent music was played by Red Moncrief and his orchestra and Melville Nurse acted as floor manager. Prizes for spot dances were won by Miss Rita Leahy, Miss Josephine Lynch, Jack Quinn, and Joseph Sullivan. These were boxes of chocolates, as were the door prizes, which went to Miss Jean Sopha and Miss Marion Meawen.

During the evening, Miss Helen Lindsrook gave a pleasing demonstration of hawaiian music on her new mandocor guitar.

Guests present included: Mr. and Mrs. L. Whittington, Mr. and Mrs. James O'Brien, Mr. and Mrs. J. P. Young, Mr. and Mrs. V. S. Campbell, Mr. and Mrs. C. A. Cowell, Mr. and Mrs. W. Northey, Mr. and Mrs. J. L. Beane, Mr. and Mrs. Ralph Garnett;

The Misses Muriel Dunford, Marjorie Wilson, Nellie Hunter, Irene Franklin, Edna Harrison, Thelma, Gertrude and Linlan Henderson, Beatrice Orde, Hazel Manley, Isabel Sisson, Gladys Wright, Ruth Grotfriend, Edith Bell, Josephine Lynch, Aileen Sullivan, Mary Garvey, Kathleen Fitzgerald, Hilda Garvey, Josephine and Aileen Heffernan, Philomene Garvey, Hazel Manood, Geraldine Dunford, Lucille O'Toole, Ida Doyle, Geraldine Riley, Isabel Garvey, Noreen Hayes, A. Heffernan, Pearl Mullen, Laura Taylor, Stella Prunkett, Violet Weaver, May Edwards, Edith Smith, Dot James, Jane McConnell, Gladys McClenahan, Daisy McIlmoyle, Kay and Lizzie Heffernan, Greta Chamberlain, Jean Stark, Rita Meagher, Eva Johnston, Edna Butler, Genevieve Armstrong, Marguerite Darling, Reta Butler, Ruth Murray, Rita Wright, Jean Murray, Keitha Dunford, Allene Miles, Beth Heffernan, B. Clarke, Kay O'Brien, Reta Darling, Vera McGregor, B. Patterson, Pearl Foster, Edith Holden, Ellen Moore, Loretta Coughlin, Helen McMartin, Martha Cavanagh, Eda Sanderson, Marion McEwen, Anne Elliott, Helen Gallagher, Anne Lynch, Mary O'Toole, Mayme Fitzgerald, Annette Devlin, Florence Elliott, Helen O'Brien, Helen Leahy, Luella Elliott, Winnie Sharpe, Barbara Bowen, Jean Thompson, Jean Little, Jean Sopha, Zetta Graham, Verna Bolton, N. Wood, Edna Elliott, Greta McCall, Anne McCarthy, Sylvia Clydesdale, Earle Patterson;

Messrs. Jim Heffernan, C. Anderson, J. Leahy, B. Clarke, M. O'Brien, Jack Walsh, Kevin Fitzgerald, Cecil Hancock, Tim Walsh, Don Fife, Allan Thompson, Joe Rusk, L. Meagher, Stan Whitfield, R. H. Leash, E. Thompson, C. Wilson, E. Forster, B. Hunter, M. Edgerton, J. Fitzgerald, Victor Powers, G. Fitzgerald, Frank Heffernan, J. O'Toole, Ed. Powers, T. Fitzgerald, Arthur Darling, Earl Tully, W. W. Dawson, Kenneth Savigny, J. Bean, J. Fusee, P. Millard, Jack Keating, Alfred Barber, J. O'Brien, Roy Richardson, John Condon, Hubert Ross, S. Coughlin, Joe Sullivan, Stanley Condon, Vince Dwyer, W. H. Lee, Leo Gooley, B. Landsborough, W. Blodgett, A. Vinette, Eddie O'Toole, Darcy Dunlop, S. J. Sullivan, E. Riley, L. Hunt, D. Murray, J. O'Toole, Roy Mullen, H. Thompson, E. Wilson, W. Taylor, A. Barber, Alton Downer, Elwood Dunford, Marvin Wilson, B. Stark, Donald Bolton, Maurice Meade, T. Fitzgerald, Mel Elliott, Harold McIlmoyle, George McIlmoyle, W. Taylor, Barr, McCarrell, Jim McConkey, Leonard Lillie, W. Wood, Cephas Bolton, Gerald Walsh, C. J. Hancock, Ed. and George Carlow, John Leahy, Ed. Allen, Elmer Rosborough, Victor Thraves, Eddie Trotter, M. Quinlan, O. Falls, D. Collins, B. Patterson, K. Walsh, Emmet Allen, R. Hesmond, Reg. Foster, A. Coughlin.

Fashion Service

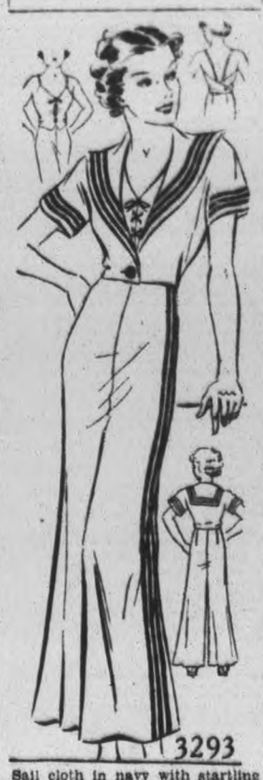

Sail cloth in navy with startling red braid made this youthful cruise or beach costume.

The red braid outlines sailor collar and edges the sleeves of the brief mess type jacket. It fastens with a single button at the waist.

The braid appears again down the sides of the slacks. They have snug hips and flared legs.

The halter reflects peasant origin. It is laced up the front with the red braid.

The pattern includes the Marine slacks, jacket and halter.

Tyrolean cotton prints are also very smart for this simple to sew sports costume. They're so inexpensive, too.

You'll enjoy it for the pattern is so easily followed.

Flannel, linens, percale prints, challis prints, etc., are other popular mediums.

Style No. 3293 is designed for sizes 12, 14, 16, 18, 20 years, 30, 32, 34, 36 and 38-inches bust. Size 16 requires 4¾ yards of 39-inch material with 4⅞ yards of braid for complete outfit.

The Examiner,
Please order for me:

Pattern Number .....

Size .....

My Name .....

Address .....

.....

I enclose 15c in payment

Just Between Us Women

A Daily Chat With Examiner Neighbors, Conducted by Roberta

YOU may not play the first fiddle; they may have assigned to you the flute, the pipe or the flageolet; you may beat the drum, swing the cymbals, or tote a tom-tom. But remember this: Wherever you are, keep in harmony.—Van Amburgh.

❖ ❖ ❖

Dear Friends:

Do you keep in harmony with those around you, or are you forever sounding a sour note? Just think how you would feel if you were to pay good money to go to a dance, and the orchestra played offkey all the evening. What a holler you would raise about it.

No one person can be the whole orchestra, but one person can spoil the music that all the others but you are trying to make. What although you think you could play a bigger or better instrument in life Have you shown you were fitted to play it, or have you taken it out in showing how badly you can do it, spoiling things for everyone, yourself included.

One busybody in a neighborhood can make things hum in poor harmony for all those who live near them. They are not content to tootle on their own horn, but must try to tell everyone else how to play And usually those who do this are very poor musicians at best.

One poor sport in the home can throw everything out of harmony for those who are trying to play in tune, and what do they ever get out of it? People, no matter how they may love them, are glad to see them go.

One grouser in an office, can throw all the rest off-key, and what a headache they are. Sometim s we have one who plays so sweet and true, that the sour one starts playing his best for very shame, and thus brings sweet music where once there was only discord.

So many seem to think that it does not matter how they play. They are living their own life, so why all the bother and flurry? But you cannot live your own life alone; you are just as dependent on the rest of the instruments of life as they are on you, and bitterly would you resent it if they played as you are trying to do.

Your boss, or your parents, may be to you like the first fiddle, and you may be only a minor note, but these notes have to be played in time; they must be played true, before the whole thing takes on the real beauty it was meant to have.

If you play out of turn, if you will not keep time, if your instrument is sadly needing tuning, what a hodgepodge we hear instead of what we thought we WOULD hear. And what IS this instrument?

It is the place you are in just now the work you are doing to-day. No the thing you want to do next week or next year ,but whatever work you must do now, and it depends on you, and you alone, as to whether you will go through life a misfit or a success, a true player or discordant.

Most of our troubles come to us, either because we will not learn the notes, or having learned them, we refuse to play them, and we not only make it hard for ourselves, but we throw the rest out.

And honestly it could all be so beautiful if we all tried to play in harmony. Some play the major notes, and some the minor, but crabbing and pouting because you are assigned the minor ones, only throws everything jangling, and the one set is needed as badly as the other to make the perfect song.

So, stop your grousing and faultfinding. Harmonize, and harmony will come back to you; send out your notes, and back they will come like an echo. Let your voice be musical, your actions genial, your countenance amiable, your reason amenable, and your work commendable.

Then will life be harmonious for you and all you come in contact with, like a grand sweet song we love to hear, a song that can be heard over and over, without satiation. In brief, do your very best, whatever part you play, and see the harmony you will have.

Your Friend,
ROBERTA.

Chapter Elects Mrs. Robinson

Otonabee Chapter Has Very Successful Year—Plans Hope Chest

Mrs. F. L. Robinson was elected as regent of the Otonabee Chapter of the I.O.D.E., at the annual meeting held on Wednesday afternoon in the green room of the Y.W.C.A. with the retiring regent, Mrs. B. Jackson, presiding. There was a very fine attendance.

Mrs. R. R. Hall is honorary regent of the chapter and other officers include Mrs. B. Jackson, first vice president; Mrs. C. E. Blewett, second vice regent; Mrs. J. A. Robinson, treasurer; Mrs. B. D. MacLean, secretary; Mrs. N. Andrew, 'Echoes' secretary; Mrs. B. W. Harvey, Educational secretary; Mrs. J. P. Pulkinghorn, Standard Bearer; Mrs. H. M. Wilson, pianiste; Mrs. J. A. Robinson, Flower convenor.

Councillors for the year will be Mesdames A. E. Dryland, W. A. Davern, D. W. Clarke, H. C. Sherwood, W. A. Burrell, S. Mitchell, R. Wolstenholme, S. R. Pearson, H. M. Wilson.

Annual reports were presented showing a decided increase over last year, with a very progressive year just ended.

The newly-elected regent, Mrs. Robinson, announced that she would call an executive meeting very soon to discuss plans for a Hope Chest.

MAKES ICE CREAM You'll like

WHETHER you make ice cream in an electric refrigerator or in a hand freezer—try making it with Carnation Milk. You'll find it even more tempting, richer and smoother—and more economical. Carnation is twice as rich as ordinary milk, every drop contains an equal share of cream, *all* the food value of the original whole milk is retained. It keeps well because it is sterilised.

These same virtues make it an ideal food for bottle-fed babies and for growing children. Carnation is unusually digestible, and is irradiated supplying extra "sunshine" vitamin D. *Carnation is the evaporated milk the Dionne Quintuplets use.*

Write for the gorgeously illustrated Carnation Cook Book. A host of ideas and recipes for 10c, coin or stamps. Address Carnation Company Limited, Toronto, Ontario.

IRRADIATED
Carnation Milk
A CANADIAN PRODUCT — "FROM CONTENTED COWS"

THIS IS NO TIME TO TAKE CHANCES WITH COLDS

Especially During This Treacherous Winter Weather When Colds Are More Of A Menace Than Ever, Your Family Needs This Extra Protection

1. To Help PREVENT Many Colds—Keep out of crowds. Get plenty of fresh air, rest, and sleep. Eat light, wholesome food. Drink plenty of water. Keep elimination regular.

Watch yourself and your family after any exposure likely to be followed by a cold. Then—at the first sniffle or sneeze or the slightest irritation in the nose—quick! put a few drops of Vicks Va-tro-nol up each nostril. Va-tro-nol is *specialized* medication, expressly designed for the nose and upper throat, *where most colds start.* Used in time, it helps to *prevent* many colds or to throw off head-colds in their early stages.

2. To RELIEVE a Cold Sooner—If a cold strikes without warning or gets by even the *best* precautions—as some colds always will—go straight to bed. Eat lightly and drink plenty of water and fruit juices. For prompt relief, use this vigorous treatment with your dependable Vicks VapoRub:

Massage it briskly *on the back* (between and below the shoulder-blades) as well as on the throat and chest, *for 3 full minutes.* Then *spread a thick layer* over the chest and cover with a warmed cloth. Long after you relax into restful sleep, VapoRub's famous poultice-vapor action continues for hours to loosen phlegm, ease coughing, and help break up local congestion.

Sickness From Colds Cut in Half!

These two easy steps are the basis of Vicks Plan for Better Control of Colds. Vicks Plan is a simple, *practical* plan which any mother can easily follow in her own home. It is also a *tested* plan. In the most extensive colds-clinic of its kind ever conducted—among 17,353 subjects—Vicks Plan resulted in fewer colds and shorter colds—*cut down sickness from colds more than half!*

FOLLOW VICKS PLAN FOR BETTER CONTROL OF COLDS

Full directions in each Vicks package

Money-Saving Specials at BLAKE'S

Ramsay's Orange, Grapefruit and Lemon — 2 lb. jars
Marmalade 29c

First Grade, Fresh CREAMERY — LB.
Butter 28c

HEINZ — 2 lge. bottles
Catsup 35c

BEE HIVE or CROWN — 5-LB. TIN
Syrup 37c

Re-cleaned AUSTRALIAN — 2 LBS.
Raisins ... 21c

EVERGREEN SWEET — 2 Reg. Tins
Corn 19c

Choice Quality No. 3
Peas .. 2 tins 25c

QUICK QUAKER — Lge. Pkg.
Oats 21c

JEWEL — 2 LBS.
Shortening .25c

B. F. Blake
(AT JOPLING'S)
Phone 2675 Free Delivery

BUEHLER

387 George Phone 3680

ROUND STEAK 18c

VEAL STEW / LAMB STEW 12½c

FRESH FILLET / SMOKED FILLET / SALMON STEAK 15c

BUTTER ... 27c
First Grade—With Meat Order

Pork Chops .18c
Lean Meaty Butt

SLICED BACON ... 25c

FRIDAY

What Is Correct?

Where should the table napkin be placed?

The napkin is laid flat on the service plate. Unusually large napkins may have the sides folded under, but "tricky" foldings are frowned upon. At less formal meals, the napkin is sometimes put at the left of the plate, so that the first course may be placed on the service plate.

Is it good taste to make any demonstration of affection in public?

No. Resting one's arm on the back of a theatre seat, or audibly affectionate conversation in a public place is definitely bad taste. Any behavior which draws public attention and exhibits your feelings to the world violates the primary rules of good manners.

When should a child stand up?

Children should be taught as early as possible to rise when an older person comes into the room, and to say, "How do you do, Mrs. Blank," if an introduction is made (a boy offers his right hand). And even quite young children can learn to say, "Yes, Mrs. Blank," or "No, thank you," instead of a short, discourteous "Yes" or "No."

The thoughtful hostess serves only FRESH coffee

SERVING COFFEE which is not perfectly fresh is distinctly a social error of the worst sort, because it indicates lack of consideration for guests!

Stale coffee is weak, flavorless and uninspiring. Worse still, it can cause headaches, "nerves," and indigestion!

Women who understand what hospitality really means serve Chase & Sanborn *Dated* Coffee, because they *know* it is fresh.

It is rushed to your grocer by a rapid delivery system, and every bag is clearly marked with the date he gets it. No bag stays on his shelves more than 10 days.

This Dating system does away with the need for high-priced containers, so we pack it in an inexpensive bag.

Whether or not you can entertain with terrapin and pheasant, you can always afford this mellower, fresher coffee that flatters your guests. Order Chase & Sanborn *Dated* Coffee from your grocer tomorrow—in the economical bag!

FASHION'S NEWEST PATTERNS
WOMEN'S CLUB ACTIVITIES
SOCIAL NOTES
WEDDING—STYLE NEWS

What Every Woman Wants to Know

COOKING QUERIES ANSWERED
HOME MANAGEMENT
RECIPES
HOME ARRANGEMENT

PETERBOROUGH, ONTARIO, CANADA, THURSDAY, FEBRUARY 4, 1937

Ingenious School Teacher Had Idea For Warm Lunches

Warm The Stomachs And Hearts Of Thousands Of Canadian Youngsters

MOTHERS CAN AID

By MARY MOORE

THE respect that I have for teachers—both public and high school—is so great that it is almost reverence.

Most of the time I groan mentally and sometimes audibly at the length of time and the tussling it takes to get my two little ones into their snow suits and galoshes. But Husband-Doctor shushes me with the story of one of his patients who is a public school teacher: She describes the nigh-onto-an-hour it takes her to bundle her brood of 30 into the last clasp of their galoshes, the final tug on their mitts, the last twist on their scarves,—to make them as snug and warm as their mothers sent them off in the morning. When I think of that I thank heaven for my little brood of two—and also for zippers.

(Somebody said permanent waves were one of the latest and greatest benefits to womankind;—I say zippers are tops for convenience).

Teachers score again, too. One of them very modestly disclosed to me that in her suburban school about half of the children were obliged to bring their lunch and she had struck on the happy arrangement of heating water in the bottom of large roasting pans over 2 gas plates to heat the sealable pint jars of soup or cocoa that her charges now bring in their lunch kits—all because she thought of it. (Indeed some school recreation rooms have annex heaters, the surfaces of which are even better for the purpose.)

Mind you I know that probably half the parents of those children can afford thermos jars for them but the other half cannot and they had to eat cold sandwiches and at best a cookie and apple and milk sometimes.

And this teacher—Bless Her Forever—decided that they could have one thing hot for lunch. She even confided to me that if their parents had been too lazy to make cocoa or soup she was ready to do it on her own responsibility and charge the school board with the cost—but happily everyone rallied to her and now they flock to school for the dozens each one hugging a pint jar full of some heatable, nourishing liquid or semi-liquid fluid—besides the sandwiches and fruit in their kits.

About one-half hour before lunch time she collects (or has monitors collect) all the jars and stands them in her water filled pans and gently heats them through. The children have all been instructed to provide themselves with a ½-pint granite cup—these serve for drinking either soup or cocoa.

While teachers do not have time to read cookery pages mothers do and the reason that Parent-Teacher Associations exist is for the very purpose of communicating ideas such as this to one another. Mother, you are a taxpayer—so express your wishes if your child is a lunch carrier.

Large offices and factory lunch rooms would do well to copy this simple idea too.

Graham, whole wheat, rye, soy bean, Boston Brown or nut breads should be used in place of White for sandwiches, for it is nourishing food with a capital "N.F." that we are trying to provide in this carried lunch—which is a poor substitute at its best.

Fillings for Types of Breads

For Whole Wheat Bread—Hard cooked eggs forced through sieve and moistened with tomato juice.

For Rye Bread—Cream cheese creamed and mixed with chopped blanched almonds or other nuts.

For Soy Bean Bread—Equal quantities of shrimps (or other canned fish) and raw cabbage put through mincer together and moistened and flavored with mayonnaise and salt.

Boston Brown — Steamed and mashed dates and ground peanuts, moistened with a little lemon juice.

For Nut Bread—Equal quantities of peanut butter and crystallized honey.

As a general rule for canned lunches bread should be cut thin, the crusts left on—and always buttered on both sides with softened butter. Butter is one of our most nourishing foods—each member of every family should have one pound per week.

We have not mentioned meat because it is the universal sandwich filling and deserves a lot of neglect—there are so many more foods that are so much better for our precious little ones.

Fruit in Lunch Box

Fruit both fresh and stewed and dried should have a permanent place each day.

Bananas (ripe and wrapped to avoid bruising), oranges and apples are bound to go in because they are convenient. Every day a twisted wax paper parcel can be made of nuts or dried fruits such as dates, raisins, figs or apricots.

When you are doing your weekly baking make cookies or small cakes that require fruits and nuts and plenty of butter. I overheard a very good cook telling another that a certain chocolate cake recipe was good because it only called for ¼ cup butter. Actually such cakes are not good—we should think in terms of whether it calls for much butter, much cream, many eggs, much fruit and nuts—for only the good things you put into your cakes and cookies are the ingredients that give health and strength to your family.

Fig bars—hermits chock full of nuts and raisins, ice box cookies calling for much butter and many nuts, oatmeal double decker cookies filled as full as possible with dates—those are samples of what you should provide for your lunch kits.

As for packing—need we even mention that all our efforts may be nullified if the wrappings are not of the neatest. Heavy waxed paper, thick paper or even linen table napkins—tidy cups—even paper spoons—all these make for daintiness and attractiveness. If the lunch is packed compactly it will prevent shifting and the box will present a pleasing appearance when opened. Surprises in the form of ripe olives, or a few choice nuts or fresh grapes help keep up interest from day to day.

Tested Favorite Recipe

By MARY MOORE.

There is something about Thursday afternoon and an empty kitchen that makes me want to venture and invent something new to eat. Last week it was an apple pudding with a new twist.

I had exactly 5 Spy apples left in the bottom of the bushel basket, I had 3 egg whites in the ice box. Somehow I wanted to combine them into a dessert that I would be proud to say I created. It turned out to be

Emem's Toasted Apple Pudding

Wash and quarter 5 medium-sized apple (Spys are preferable), and pour on 1 cup water and boil all until tender in glass or granite dish; force through strainer to remove skin and core. Beat whites of 3 eggs with 6 tablespoons sugar until stiff, then fold into the warm apple sauce. Pour this into shallow enamel or glass-buttered baking dish. Beat 1 egg a little and to it add 2 tablespoons water. In this soak 6 quarter slices of white bread (with crusts left on), until they soak up all the egg evenly. Lay these at even intervals over the apple mixture—in two rows, three to a row,—and sprinkle top with 1/3 cup of brown sugar in which is mixed ½ teaspoon nutmeg. Dot each quarter slice of bread with 1 teaspoon butter. Bake at 325 deg. Fahr. for about ¾ hour. Serve with cream. This could also be served with lemon sauce.

Cooking Ingredients
of the highest quality for Mary Moore's recipes at all
7 Mason Grocery Stores

Dinners of The Week

By MARY MOORE

All These Meals Have Been Served, Eaten and Approved

SUNDAY (Guests)
Chilled Pineapple Juice
Boned Stuffed Shoulder of Pork Roasted
Pan Baked Whole Potatoes
Scalloped Tomatoes
Baked Lemon Pudding. Coffee

MONDAY
Pork Chop Suey
Sliced Head Lettuce Salad with Russian Dressing
Canned Peaches and Plain Cake. Coffee

TUESDAY
Turkish Pilaf (see elsewhere on page).
Celery Hearts. Salted Nuts
Blanc Mange Pudding with Dates and Cream (see note).
Coffee

Note—After making Blanc Mange Pudding add ½ cup chopped dates and beat in well with rotary beater to blend them, then chill.

WEDNESDAY
Vegetable Soup
Liver Dumplings (see elsewhere on page)
Fresh Fruit Salad (Oranges, Bananas, Grapes)
Cheese Wafers. Coffee

THURSDAY
Baked Swiss Steak with Onions
Baked Potatoes
Cabbage and Fresh Tomato Slaw
Emem's Toasted Apple Pudding (see elsewhere on page) and Cream
Coffee

FRIDAY
Baked Fresh Crumbed Fillets of Haddock. Tomato Sauce
Carrot Rings in Drawn Butter
Fluffy Mashed Potatoes
Sliced Oranges. Ginger Snaps
Coffee

SATURDAY
Lamb Chops with Mint Jelly or Caper Gravy
Mashed Parsnips.
Canned Green Peas
Raisin Pie. Cheese. Coffee

Home and School Association News

QUEEN MARY SCHOOL.

Officers for the coming year of the Queen Mary Home and School Association, elected at the annual meeting, will be as follows: Mrs. W. R. Morris and M. N. Clark, honorary presidents; Mrs. E. R. Shirley, president; Miss E. Deyell, first vice-president; Mrs. W. G. Scott, second vice-president; Mrs. H. R. Sills, secretary; Mrs. D. A. Loucks, treasurer; Mrs. C. H. Crowe, convenor Program committee; Mrs. J. E. Middleton, convenor Reception committee; Mrs. P. Hoper, pianiste; Mrs. E. G. R. Clarke and Mrs. J. Heffernan, Telephone committee; Mrs. C. H. Crowe, Relief committee convenor; Mrs. H. R. Sills, Visiting committee convenor; Mrs. T. J. Carley, League of Nations committee convenor; Mrs. W. G. Scott and Mrs. R. E. Hinton, representatives Home and School Council; Mrs. Hughes, Recreation committee convenor; Mrs. G. J. Fallen, Refreshment committee convenor.

Mrs. E. R. Shirley presided at the meeting, at which eighty-five ladies were present. Annual reports were presented, and Mrs. T. J. Carley gave an interesting review of the life of Miss Marty, who worked in furtherance of the Home and School movement.

Mrs. G. A. Spicer presided for the election of officers and also read the installation service. The report of the Nominating committee was presented by Mrs. J. E. Middleton.

The rooms taught by Mrs. F. Craig and Miss Irene Madill were co-winners for the attendance banner at the meeting. Miss Madill's room will be presented with a book for receiving the banner the largest number of times.

The meeting was featured by two vocal solos by Mrs. Ross Williamson, and tea was served at the close of the business session. Mrs. O. M. Steer and Mrs. J. E. Middleton presided at a table centered by a birthday cake topped by twenty-one candles, significant of the coming-of-age this year of the Home and School Association movement. The cake was surrounded by blooms of pink snapdragon on fern leaves, while four silver vases held bouquets of the same flowers.

CAMPBELLFORD

Messrs. James Benor, Percy Denyes, Charles Davideon and Mayor F. F. Long are in Toronto attending the A.M.E.U. convention being held in the Royal York Hotel this week.

Mrs. E. Sherwin of Hastings has returned home after spending a few days with her father, Mr. James Hicks, Inkerman street.

Mrs. Cora Emlaw is undergoing an operation on her eye in Nicholls Hospital, Peterborough.

Mrs. Charles Calver is confined to her home through illness.

HE COULDN'T COME

Chums Tell Drowning Lad's Grandmother He Couldn't Come Home—Neighbor Makes It Possible.

MILFORD, Conn., Feb. 4 (CP).—Six-year-old Jackie McKendrick didn't come home with them, his playmates told grandmother Helen McKendrick, because "he's in the pond."

"Well, you tell him to come right home, his supper's ready," said the grandmother, thinking Jackie was just playing at the pond.

"But he can't," said Jackie's pal, "he's drowning."

He was doing just that when a neighbor, Edward Millar, rescued the lad at dusk last night.

Human Document FROM ACTUAL LETTER No 391

"When I was expecting my baby I suffered much from sleeplessness and morning sickness, and was utterly miserable until I started taking a cup of BOVRIL going to bed and at 11 a.m.

The results were wonderful." 11-11

BOVRIL may help you, too!

Enquiry Column

Conducted by
Mrs. MARY MOORE

Question.—Please send me the recipes for Orange Bread (made by cooking a syrup a half hour) and little cup cakes that were iced with a frosting made with the juice of maraschino cherries. I think they were given on the cookery page of October 10 or 17. I tried them and they were so delicious but unfortunately the page was destroyed. Thanking you.—F.M.P.

Answer.—Thank you for the letter. We are glad you found the recipes so pleasing.

Pineapple Cup Cakes
(From "A Newfoundlander")

One-half cup shortening, 1 cup white sugar, 2 eggs, ¾ cup milk, 2 cups flour, 2 teaspoons baking powder, 3 slices canned pineapples, 1/3 teaspoon salt, teaspoon each mace, nutmeg and vanilla, ½ cup broken walnuts. Cream the shortening and add the sugar gradually then beaten eggs, then milk alternately with the flour, baking powder and salt and spices, sifted together. Add vanilla, beat well, then add nuts and pineapple which has been diced. Bake in small paper cups at 375 deg. Fahr.

Frosting for Pineapple Cup Cakes

Mix the juice from 1 small bottle of Maraschino cherries with sifted icing sugar, and add 2 tablespoons butter. Use enough icing sugar to make of stiff beating consistency and beat for at least 5 minutes, to make it fluffy. Spread on little cakes tops and sides, and sprinkle top with chopped marachino cherries.

Orange Bread

One cup water, ¾ cup orange rind, 1 cup white sugar, ¼ tablespoon salt, 2 tablespoons baking powder, 1 egg, 4 tablespoons butter, 1 cup sweet milk, 3½ cups sifted flour.

Cut or grate rind finely until you have ¾ cup (oranges leftover from grating rind can be used for breakfast orange juice), and add the sugar and water to the rind and boil gently for ½ hour and cool. Mix egg well with the butter, and sift in the flour and baking powder and salt alternately with the milk and syrup mixture. Let stand for 20 minutes, then bake at 375 deg. Fahr. This is best when sprinkled with powdered sugar,—to be preferred in place of frosting.

We hope we can help you in the future.

Question.—I have only been married a few months, but have found your page very useful, but now am going to ask for your help.

My husband asked me to cook Pigs' Feet, but could not find a recipe, so I boiled them in water with a little onion. They were eatable, but oh! so sticky. I would appreciate very much, if you could help me, without causing too much trouble. Wishing you the best of luck.—Mrs. G. W.

Answer.—Thank you for your letter. Oh, yes; pigs' feet require additional preparation after they are boiled. I think from the following two or three methods you will find one that suits both you and your husband.

Pigs' Feet With Sauerkraut

Four pigs' feet (with uppers or shank if the family is large), 1 1/3 tablespoons salt, 1 egg, 1 tablespoon milk, bread crumbs, fat for frying, 1 pint sauerkraut. Scrape and wash the feet well. Cover with boiling water and add the salt. Cover the pan and let simmer until meat is tender. Cool in the water in which cooked. When cold, drain, dip the feet in slightly beaten egg to which 1 tablespoon milk has been added. Roll in very fine crumbs and sauté in butter or fat for 2 minutes, turning. Arrange in deep baking dish with sauerkraut on top. Bake slowly 1 hour.

Pickled Pigs' Feet

Four pigs' feet with uppers, 1 quart vinegar, 1 tablespoon whole cloves, 4 bay leaves, 1 stick cinnamon, ½ cup salt, 2 teaspoons pepper, 1 small onion. Scrub the feet thoroughly, and cover with boiling water. Let simmer until the meat begins to fall from the bones. Place the pigs' feet in an earthenware or granite container. Combine the vinegar, cloves, bay leaves, cinnamon, salt, pepper and sliced onion and let simmer for about 1 hour. Add to this either 1 pint or 1 quart of the liquid in which the pigs' feet were cooked (previously chilled and skimmed free of fat). Strain to remove the spices and pour over the pigs' feet. Set away in a cool place for 2 days before using. These will keep well at low temperature.

Broiled Pigs' Feet

Wipe feet, which should be split, sprinkle with salt and pepper, and broil over hot flame 8 minutes, turning twice. Serve with Maitre d'Hotel Butter made by working ½ cup butter until creamy, then adding ½ teaspoon salt, ⅛ teaspoon pepper, ½ tablespoon finely chopped parsley, and ¾ tablespoon lemon juice very slowly. One tablespoon each red and green pepper may be added if on hand.

Fried Pigs' Feet

Wipe split pigs' feet and sprinkle with salt and pepper, dip in fine crumbs, then in beaten egg and crumbs again, and fry in deep fat at 395 deg. Fahr. until golden then drain.

We hope you find these suitable and that we may help you again.

POPULAR NOVEL INSPIRES FASHIONS

Fluffy Bouffant Skirts Of 'Deep South Days' Follow 'Gone With The Wind'

CHICAGO, Feb. 4 (A.P.). — The novel, "Gone With the Wind," inspired fashions displayed to-day in style shows at the annual spring and summer market.

Fluffy bouffant skirts are reminiscent of the more leisurely yesterdays in the "deep south." The styles have in some instances an "old-fashioned girl" appearance.

The decidedly feminine motif was accented throughout the showings of suits, coats, and silk dresses.

In keeping with the trend are the new net dresses. One simple girlish black net frock has an elbow length pleated cape that ties demurely under the chin. Another has a bolero jacket with touches of white lace at the throat. A more dressy number has vertical rows of ruching at the hem.

The redingote dress is a fashion leader. Nearly all the redingotes come to the dress hemline.

Skirts are about the same length as they were this winter for daytime wear. The emphasis continues on short sleeves.

LIGHTHOUSE DAMAGED.

LA HAVE, N.S.—(CP).—Considerable damage was done when fire swept through the kitchen of the La Have lighthouse. The light was not affected by the blaze, believed to started from an overheated chimney.

Cooking Ingredients
of the highest quality for Mary Moore's recipes at all
7 Mason Grocery Stores

SAVINGS
at
AT HABOCO STORES

PICNIC BRAND—GOLDEN WAX
BEANS ..... 3 tins 25c
MARMALADE ..... 32-oz. jar 25c
BLACK TEA lb. 38c 2 lbs. 75c | PLUM JAM 32-oz. jar 25c
Canada's Favorite Tea
BROWN LABEL SALADA
TEA ..... ½-lb. pkg. 31c
DEVON
TOMATOES ..... 2 tins 19c
Borden's EAGLE BRAND Sweetened Condensed Milk
Molly Maple says it is the secret of her short-cut recipes.
tin 19c
WONDERFUL SOAP
Absolutely pure
5 bars 18c
QUAKER or KELLOGG'S
CORN FLAKES
2 pkgs. 15c
CANADIAN CHEESE
LB.
September 18c
Old lb. 23c
Kellogg's ALL-BRAN
Pkg. 19c
SILVER RIBBON SOCKEYE SALMON, ½'s tin 15c NO. 1 tin 25c
STANDARD—NO 5 SIEVE
PEAS ..... 2 cans 19c
MATCHES 3 boxes 23c
Clark's KETCHUP 2 bottles 29c
NEVERUB GLOSSY FINISH
Takes the work out of waxing
Pints 49c Quarts 89c
CLARK'S
TOMATO JUICE ..... 3 tall tins 25c
CARROTS peck 25c | PARSNIPS peck 30c
SWEET PICKLES ..... large jar 23c
CHRISTIE'S PINEAPPLE SQUARES
PINEAPPLE SQUARE SPECIAL—A new type of Pineapple Special, the favorite with everyone. The three-layer style, iced on all sides and top with pineapple butter icing which is filled with crushed pieces of the fruit 20c
CHRISTIE'S 2-LB. FRUIT LOAF 25c
This is exceptional value and A-1 quality. It does not pay you to bake when you can buy a quality product at this price.
EXTRA SPECIAL
CHELSEA BUNS ..... ½-doz. 15c
WASHED AND WAXED
RUTA BAGAS ..... lb. 2c
(Special cultivation of turnips)
HABOCO STORES

Fresh from Sunny Groves
Sweet, Juicy
BLUE GOOSE ORANGES
Take off your hat to the growers of these fine oranges—to Blue Goose for getting them to you so quickly! Blue Goose Oranges are in the stores today. Look for the name on the skin.
ASK YOUR DEALER FOR BLUE GOOSE
AFG
Fresh FRUITS & VEGETABLES
015

NEW Cotton Club Frocks Each $1.00
Smart Styles
Choice Colors
SIZES 14 UP TO 52
We Give You a New One if it fades
McClennan's
Better Value Store
232 Charlotte St.

Correction!
The price of the Radio used by Kirma to Hypnotize via Radio is
$159.50
NOT $189.50

This beautiful 9-tube Sparton all-wave radio is the acme of perfection as regards performance and style.
LIBERAL TRADE-IN ALLOWANCE
EASY TERMS
$159.50
Ken McCannan STORE
140 Simcoe St.
PHONE 46

47c and 97c a Bot.

Tooth Pastes
Colgate's 19c, 33c
Pepsodent 23c, 37c
Mi-31 19c, 39c
Listerine 25c, 39c
Ipana, 50c, for 43c
Pebeco 23c, 43c
Kolynos 29c, 39c
Klenzo 25c, 39c
Briten Paste 29c

Soaps
50c Colgate's Cash. Boquet Soap and Perf., 25c
7 Piccadily Soap 25c
2 Lifebuoy Soap 12c
5 Conde Castile 25c
Corega Plate Powder 24c, 39c
Fasteeth 29c, 49c
Warnets 27c, 54c
Dental Fix 25c, 50c

McDermid & Jury
Give you Dependable Drug Store Service at still lower prices. Look over our large list of Specials for Friday and Saturday.
1.50 Comp. Syr. Hypophos. 97c
1.25 Burdock Blood Bitters 98c
Pierce's Golden Med. Discovery 89c, 1.19
Chase's Liver Remedy 1.00

PEPSODENT ANTISEPTIC
1 REG. 50c BOTTLE 1c
With purchase of a Regular bottle at 43c
Limit per customer —while they last!
only 1¢

MEDICINES THAT WILL TONE YOU UP AFTER COLDS AND INFLUENZA
Petona 1.00
Wampole's Ext. of Cod Liver Oil 1.00
Waterbury's Cod Oil Co., 93c

$1.00 a Bottle

Sundries
Cuticura Soap 23c
Cuticura Oint. 23c, 45c
75c Hot Water Bots., 49c
Malt and Cod Liver Oil 49c, 89c
Kepler's Malt and Cod Liver Oil 85c, 1.40
Alohamettes, $1, $2, 3.50
P.D. and Co. Heliver Oil Capsules, 55c, $1, 1.80
Bayer's Aspirin 22c, 39c, 98c
Rexall Cold Tabs. 25c
Grove's Cold Tablets 24c, 45c
16-oz. Heavy Russian Oil 87c
7 Seidlcitz Powders, in box 12c
200 A.B.S. & C 19c
Bile Beans 47c
25c Nozzema 15c

Hospital Products Co. Halibut Liver Capsules 50 for 75c
10c Woodbury's Tooth Paste and 10c Tooth Powder Both for 25c
10c Woodbury's After Shave Lotion and 10c Shaving Cream Both 25c
Fletcher's Shampoo, Hair Tonic and Rubber Scalp Cleaner All for 69c

McDERMID SERVICE AND QUALITY JURY
PHONE 102
COR. CHARLOTTE AND GEORGE STS.

FASHION'S NEWEST PATTERNS
WOMEN'S CLUB ACTIVITIES
SOCIAL NOTES
WEDDING—STYLE NEWS

What Every Woman Wants to Know

COOKING QUERIES ANSWERED
HOME MANAGEMENT
RECIPES
HOME ARRANGEMENT

PETERBOROUGH, ONTARIO, CANADA, THURSDAY, FEBRUARY 4, 1937

Ingenious School Teacher Had Idea For Warm Lunches

Warm The Stomachs And Hearts Of Thousands Of Canadian Youngsters

MOTHERS CAN AID

By MARY MOORE

THE respect that I have for teachers—both public and high school—is so great that it is almost reverence.

Most of the time I groan mentally and sometimes audibly at the length of time and the tussling it takes to get my two little ones into their snow suits and galoshes. But Husband-Doctor shushes me with the story of one of his patients who is a public school teacher: She describes the nigh-onto-an-hour it takes her to bundle her brood of 30 into the last clasp of their galoshes, the final tug on their mitts, the last twist on their scarves,—to make them as snug and warm as their mothers sent them off in the morning. When I think of that I thank heaven for my little brood of two—and also for zippers.

(Somebody said permanent waves were one of the latest and greatest benefits to womankind;—I say zippers are tops for convenience).

Teachers score again, too. One of them very modestly disclosed to me that in her suburban school about half of the children were obliged to bring their lunch and she had struck on the happy arrangement of heating water in the bottom of large roasting pans over 2 gas plates to heat the sealable pint jars of soup or cocoa that her charges now bring in their lunch kits—all because she thought of it. (Indeed some school recreation rooms have anner heaters the surfaces of which are even better for the purpose.)

Mind you I know that probably half the parents of these children can afford thermos jars for them but the other half cannot and they had to eat cold sandwiches and at best a cookie and apple and milk sometimes.

And this teacher—Bless Her Forever—decided that they could have one thing hot for lunch. She even confided to me that if their parents had been too lazy to make cocoa or soup she was ready to do it on her own responsibility and charge the school board with the cost—but happily everyone rallied to her and now they flock to school by the dozens each one hugging a pint jar full of some heatable, nourishing liquid or semi-liquid food—besides the sandwiches and fruit in their kits.

About one-half hour before lunch time she collects (or has monitors collect) all the jars and stands them in her water filled pans and gently heats them through. The children have all been instructed to provide themselves with a ½-pint granite cup—these serve for drinking either soup or cocoa.

While teachers do not have time to read cookery pages mothers do and the reason that Parent-Teacher Associations exist is for the very purpose of communicating ideas such as this to one another. Mother, you are a taxpayer—so express your wishes if your child is a lunch carrier.

Large offices and factory lunch rooms would do well to copy this simple idea too.

Graham, whole wheat, rye, soy bean, Boston Brown or nut breads should be used in place of White for sandwiches, for it is nourishing food with a capital "N.F." that we are trying to provide in this carried lunch—which is a poor substitute at its best.

Fillings for Types of Breads

For Whole Wheat Bread—Hard cooked eggs forced through sieve and moistened with tomato juice.

For Rye Bread—Cream cheese creamed and mixed with chopped blanched almonds or other nuts.

For Soy Bean Bread—Equal quantities of shrimps (or other canned fish) and raw cabbage put through mincer together and moistened and flavored with mayonnaise and salt.

Boston Brown — Steamed and mashed dates and ground peanuts, moistened with a little lemon juice.

For Nut Bread—Equal quantities of peanut butter and crystallized honey.

As a general rule for canned lunches bread should be cut thin, the crusts left on—and always buttered on both sides with softened butter. Butter is one of our most nourishing foods—each member of every family should have one pound per week.

We have not mentioned meat because it is the universal sandwich filling and deserves a lot of neglect—there are so many more foods that are so much better for our precious little ones.

Fruit in Lunch Box

Fruit both fresh and stewed and dried should have a permanent place each day.

Bananas (ripe and wrapped to avoid bruising), oranges and apples are bound to go in because they are convenient. Every day a twisted wax paper parcel can be made of nuts or dried fruits such as dates, raisins, figs or apricots.

When you are doing your weekly baking make cookies or small cakes that require fruits and nuts and plenty of butter. I overheard a very good cook telling another that a certain chocolate cake recipe was good because it only called for ¼ cup butter. Actually such cakes are not good—we should think in terms of whether it calls for much butter, much cream, many eggs, much fruit and nuts—for only the good things you put into your cakes and cookies are the ingredients that give health and strength to your family.

Fig bars—hermits chock full of nuts and raisins, ice box cookies calling for much butter and many nuts, oatmeal double decker cookies filled as full as possible with dates—those are samples of what you should provide for your lunch kits.

As for packing—need we even mention that all our efforts may be nullified if the wrappings are not of the neatest. Heavy waxed paper, thick paper or even linen table napkins—lily cups—even paper spoons—all these make for daintiness and attractiveness. If the lunch is packed compactly it will prevent shifting and the box will present a pleasing appearance when opened. Surprises in the form of ripe olives, or a few choice nuts or fresh grapes help keep up interest from day to day.

Tested Favorite Recipe

By MARY MOORE.

There is something about Thursday afternoon and an empty kitchen that makes me want to venture and invent something new to eat. Last week it was an apple pudding with a new twist.

I had exactly 5 Spy apples left in the bottom of the bushel basket. I had 3 egg whites in the ice box. Somehow I wanted to combine them into a dessert that I would be proud to say I created. It turned out to be

Emem's Toasted Apple Pudding

Wash and quarter 5 medium-sized apple (Spys are preferable), and pour on 1 cup water and boil all until tender in glass or granite dish; force through strainer to remove skin and core. Beat whites of 3 eggs with 6 tablespoons sugar until stiff, then fold into the warm apple sauce. Pour this into shallow enamel or glass-buttered baking dish. Beat 1 egg a little and to it add 2 tablespoons water. In this soak 6 quarter slices of white bread (with crusts left on), until they soak up all the egg evenly. Lay these at even intervals over the apple mixture—in two rows, three to a row,—and sprinkle top with 1/3 cup of brown sugar in which is mixed ½ teaspoon nutmeg. Dot each quarter slice of bread with 1 teaspoon butter. Bake at 325 deg. Fahr. for about ¾ hour. Serve with cream. This could also be served with lemon sauce.

Cooking Ingredients
of the highest quality for Mary Moore's recipes at all
7 Mason Grocery Stores

Dinners of The Week

By MARY MOORE

All These Meals Have Been Served, Eaten and Approved

SUNDAY (Guests)
Chilled Pineapple Juice
Boned Stuffed Shoulder of Pork Roasted
Pan Baked Whole Potatoes
Scalloped Tomatoes
Baked Lemon Pudding. Coffee

MONDAY
Pork Chop Suey
Sliced Head Lettuce Salad with Russian Dressing
Canned Peaches and Plain Cake.
Coffee

TUESDAY
Turkish Pilaf (see elsewhere on page).
Celery Hearts. Salted Nuts
Blanc Mange Pudding with Dates and Cream (see note).
Coffee

Note—After making Blanc Mange Pudding add ¼ cup chopped dates and beat in well with rotary beater to blend them, then chill.

WEDNESDAY
Vegetable Soup
Liver Dumplings (see elsewhere on page)
Fresh Fruit Salad (Oranges, Bananas, Grapes)
Cheese Wafers. Coffee

THURSDAY
Baked Swiss Steak with Onions
Baked Potatoes
Cabbage and Fresh Tomato Slaw
Emem's Toasted Apple Pudding (see elsewhere on page) and Cream
Coffee

FRIDAY
Baked Fresh Crumbed Fillets of Haddock. Tomato Sauce
Carrot Rings in Drawn Butter
Fluffy Mashed Potatoes
Sliced Oranges. Ginger Snaps
Coffee

SATURDAY
Lamb Chops with Mint Jelly or Caper Gravy
Mashed Parsnips.
Canned Green Peas
Raisin Pie. Cheese. Coffee

Home and School Association News

QUEEN MARY SCHOOL.

Officers for the coming year of the Queen Mary Home and School Association, elected at the annual meeting, will be as follows: Mrs. W. R. Morris and M. N. Clark, honorary presidents; Mrs. E. R. Shirley, president; Miss E. Deyell, first vice-president; Mrs. W. G. Scott, second vice-president; Mrs. H. R. Sills, secretary; Mrs. D. A. Loucks, treasurer; Mrs. C. H. Crowe, convenor Program committee; Mrs. J. E. Middleton, convenor Reception committee; Mrs. P. Hoper, pianiste; Mrs. E. G. R. Clarke and Mrs. J. Heffernan, Telephone committee; Mrs. C. H. Crowe, Relief committee convenor; Mrs. H. R. Sills, Visiting committee convenor; Mrs. T. J. Carley, League of Nations committee convenor; Mrs. W. G. Scott and Mrs. R. F. Hinton, representatives of Home and School Council; Mrs. Hughes, Recreation committee convenor; Mrs. G. J. Fallen, Refreshment committee convenor.

Mrs. E. R. Shirley presided at the meeting, at which eighty-five ladies were present. Annual reports were presented, and Mrs. T. J. Carley gave an interesting review of the life of Miss Marty, who worked in furtherance of the Home and School movement.

Mrs. G. A. Spicer presided for the election of officers and also read the installation service. The report of the Nominating committee was presented by Mrs. J. E. Middleton.

The rooms taught by Mrs. F. Craig and Miss Irene Madill were co-winners for the attendance banner at the meeting. Miss Madill's room will be presented with a book for receiving the banner the largest number of times.

The meeting was featured by two vocal solos by Mrs. Ross Williamson, and tea was served at the close of the business session, Mrs. O. M. Steer and Mrs. J. E. Middleton presided at a table centered by a birthday cake topped by twenty-one candles, significant of the coming-of-age this year of the Home and School Association movement. The cake was surrounded by blooms of pink snapdragon on fern leaves, while four silver vases held bouquets of the same flowers.

CAMPBELLFORD

Messrs. James Benor, Percy Denyes, Charles Davidson and Mayor F. P. Lone are in Toronto attending the A.M.E.U. convention being held in the Royal York Hotel this week.

Mrs. E. Sherwin of Hastings has returned home after spending a few days with her father, Mr. James Hicks, Inkerman street.

Mrs. Cora Emlaw is undergoing an operation on her eye in Nicholls Hospital, Peterborough.

Mrs. Charles Calver is confined to her home through illness.

HE COULDN'T COME

Chums Tell Drowning Lad's Grandmother He Couldn't Come Home—Neighbor Makes It Possible.

MILFORD, Conn., Feb. 4 (CP).—Six-year-old Jackie McKendrick didn't come home with them, his playmates told grandmother Helen McKendrick, because "he's in the pond."

"Well, you tell him to come right home, his supper's ready," said the grandmother, thinking Jackie was just playing at the pond.

"But he can't," said Jackie's pal, "he's drowning."

He was doing just that when a neighbor, Edward Millar, rescued the lad at dusk last night.

Enquiry Column

Conducted by
Mrs. MARY MOORE

Question.—Please send me the recipes for Orange Bread (made by cooking a syrup a half hour) and little cup cakes that were iced with a frosting made with the juice of maraschino cherries. I think they were given on the cookery page of October 10 or 17. I tried them and they were so delicious but unfortunately the page was destroyed. Thanking you.—F.M.P.

Answer.—Thank you for the letter. We are glad you found the recipes so pleasing.

Pineapple Cup Cakes

(From "A Newfoundlander")

One-half cup shortening, 1 cup white sugar, 2 eggs, ¾ cup milk, 2 cups flour, 2 teaspoons baking powder, 3 slices canned pineapples, 1/3 teaspoon salt, teaspoon each mace, nutmeg and vanilla, ½ cup broken walnuts. Cream the shortening and add the sugar gradually then beaten eggs, then milk alternately with the flour, baking powder and salt and spices, sifted together. Add vanilla, beat well, then add nuts and pineapple which has been diced. Bake in small paper cups at 375 deg. Fahr.

Frosting for Pineapple Cup Cakes

Mix the juice from 1 small bottle of Maraschino cherries with sifted icing sugar, and add 2 tablespoons butter. Use enough icing sugar to make of stiff beating consistency and beat for at least 5 minutes, to make it fluffy. Spread on little cakes tops and sides, and sprinkle top with chopped marachino cherries.

Orange Bread

One cup water, ¾ cup orange rind, 1 cup white sugar, ½ tablespoon salt, 2 tablespoons baking powder, 1 egg, 4 tablespoons butter, 1 cup sweet milk, 3½ cups sifted flour.

Cut or grate rind finely until you have ¾ cup (oranges leftover from grating rind can be used for breakfast orange juice), and add the sugar and water to the rind and boil gently for ½ hour and cool. Mix egg well with the butter, and sift in the flour and baking powder and salt alternately with the milk and syrup mixture. Let stand for 20 minutes, then bake at 375 deg. Fahr. This is best when sprinkled with powdered sugar,—to be preferred in place of frosting.

We hope we can help you in the future.

Question.—I have only been married a few months, but have found your page very useful, but now am going to ask for your help.

My husband asked me to cook Pigs' Feet, but could not find a recipe, so I boiled them in water with a little onion. They were eatable, but oh! so sticky. I would appreciate very much, if you could help me, without causing too much trouble. Wishing you the best of luck.—Mrs. G. W.

Answer.—Thank you for your letter. Oh, yes; pigs' feet require additional preparation after they are boiled. I think from the following two or three methods you will find one that suits both you and your husband.

Pigs' Feet With Sauerkraut

Four pigs' feet (with uppers or shank if the family is large), 1 1/3 tablespoons salt, 1 egg, 1 tablespoon milk, bread crumbs, fat for frying, 1 pint sauerkraut. Scrape and wash the feet well. Cover with boiling water and add the salt. Cover the pan and let simmer until meat is tender. Cool in the water in which cooked. When cold, drain, dip the feet in slightly beaten egg to which 1 tablespoon milk has been added. Roll in very fine crumbs and sauté in butter or fat for 2 minutes, turning. Arrange in deep baking dish with sauerkraut on top. Bake slowly 1 hour.

Pickled Pigs' Feet

Four pigs' feet with uppers, 1 quart vinegar, 1 tablespoon whole cloves, 4 bay leaves, 1 stick cinnamon, ¼ cup salt, 2 teaspoons pepper, 1 small onion. Scrub the feet thoroughly, and cover with boiling water. Let simmer until the meat begins to fall from the bones. Place the pigs' feet in an earthenware or granite container. Combine the vinegar, cloves, bay leaves, cinnamon, salt, pepper and sliced onion and let simmer for about 1 hour. Add to this either 1 pint or 1 quart of the liquid in which the pigs' feet were cooked (previously chilled and skimmed free of fat). Strain to remove the spices and pour over the pigs' feet. Set away in a cool place for 2 days before using. These will keep well at low temperature.

Broiled Pigs' Feet

Wipe feet, which should be split, sprinkle with salt and pepper, and broil over hot flame 8 minutes, turning twice. Serve with Maitre d'-Hotel Butter made by working ¼ cup butter until creamy, then adding ½ teaspoon salt, ⅛ teaspoon pepper, ¼ tablespoon finely chopped parsley, and ¾ tablespoon lemon juice very slowly. One tablespoon each red and green pepper may be added if on hand.

Fried Pigs' Feet

Wipe split pigs' feet and sprinkle with salt and pepper, dip in fine crumbs, then in beaten egg and crumbs again, and fry in deep fat at 395 deg. Fahr. until golden then drain.

We hope you find these suitable and that we may help you again.

POPULAR NOVEL INSPIRES FASHIONS

Fluffy Bouffant Skirts Of 'Deep South Days' Follow 'Gone With The Wind'

CHICAGO, Feb. 4 (A.P.). — The novel, "Gone With the Wind," inspired fashions displayed to-day in style shows at the annual spring and summer market.

Fluffy bouffant skirts are reminiscent of the more leisurely yesterdays in the "deep south." The styles have in some instances an "old-fashioned girl" appearance.

The decidedly feminine motif was accented throughout the showings of suits, coats, and silk dresses.

In keeping with the trend are the new net dresses. One simple girlish black net frock has an elbow length pleated cape that ties demurely under the chin. Another has a bonnet jacket with touches of white lace at the throat. A more dressy number has vertical rows of ruching at the hem.

The redingote dress is a fashion leader. Nearly all the redingotes come to the dress hemline.

Skirts are about the same length as they were this winter for daytime wear. The emphasis continues on short sleeves.

LIGHTHOUSE DAMAGED.

LA HAVE, N.S.—(CP).—Considerable damage was done when fire swept through the kitchen of the La Have lighthouse. The light was not affected by the blaze, believed to started from an overheated chimney.

Cooking Ingredients
of the highest quality for Mary Moore's recipes at all
7 Mason Grocery Stores

Correction!
The price of the Radio used by Kirma to Hypnotize via Radio is
$159.50
NOT $189.50

This beautiful 8-tube Sparton all-wave radio is the acme of perfection as regards performance and style.
LIBERAL TRADE-IN ALLOWANCE
EASY TERMS
$159.50
Ken McCannan
STORE
140 Simcoe St.
PHONE 46

NEW Cotton Club Frocks Each $1.00
Smart Styles
Choice Colors
SIZES 14 UP TO 52
We Give You a New One if it fades
McClennan's
Better Value Store
232 Charlotte St.

SAVINGS at HABOCO STORES

PICNIC BRAND—GOLDEN WAX
BEANS ..... 3 tins 25c
MARMALADE ..... 32-oz. jar 25c
BLACK TEA lb. 38c 2 lbs. 75c | PLUM JAM 32-oz. jar 25c
Canada's Favorite Tea
BROWN LABEL SALADA
TEA ..... ½-lb. pkg. 31c
DEVON
TOMATOES ..... 2 tins 19c

Borden's EAGLE BRAND Sweetened Condensed Milk
Molly Magic says it is the secret of her short-cut recipes.
tin 19c
WONDERFUL SOAP
Absolutely pure
5 bars 18c
QUAKER or KELLOGG'S CORN FLAKES
2 pkgs. 15c
CANADIAN CHEESE
LB.
September 18c
Old lb. 23c

Pkg. 19c
SILVER RIBBON SOCKEYE SALMON, ½'s tin 15c NO. 1 tin 25c
STANDARD—NO 5 SIEVE PEAS ..... 2 cans 19c
MATCHES 3 boxes 23c
NEVERUB GLOSSY FINISH Takes the work out of waxing
Clark's KETCHUP 2 bottles 29c
Pints 49c Quarts 89c
CLARK'S TOMATO JUICE ..... 3 tall tins 25c
CARROTS peck 25c | PARSNIPS peck 30c
SWEET PICKLES ..... large jar 23c
CHRISTIE'S PINEAPPLE SQUARES
PINEAPPLE SQUARE SPECIAL—A new type of Pineapple Special, the favorite with everyone. The three-layer style, iced on all sides and top with pineapple butter icing which is filled with crushed pieces of the fruit 20c
CHRISTIE'S 2-LB. FRUIT LOAF 25c
This is exceptional value and A-1 quality. It does not pay you to bake when you can buy a quality product at this price.
EXTRA SPECIAL
CHELSEA BUNS ..... ½-doz. 15c
WASHED AND WAXED
RUTA BAGAS ..... lb. 2c
(Special cultivation of turnips)
HABOCO STORES

Human Document FROM ACTUAL LETTER No 391
"When I was expecting my baby I suffered much from sleeplessness and morning sickness, and was utterly miserable until I started taking a cup of BOVRIL going to bed and at 11 a.m.
The results were wonderful."
BOVRIL may help you, too!

Fresh from Sunny Groves
Sweet, Juicy
BLUE GOOSE ORANGES
Take off your hat to the growers of these fine oranges—to Blue Goose for getting them to you so quickly! Blue Goose Oranges are in the stores today. Look for the name on the skin.
ASK YOUR DEALER FOR BLUE GOOSE

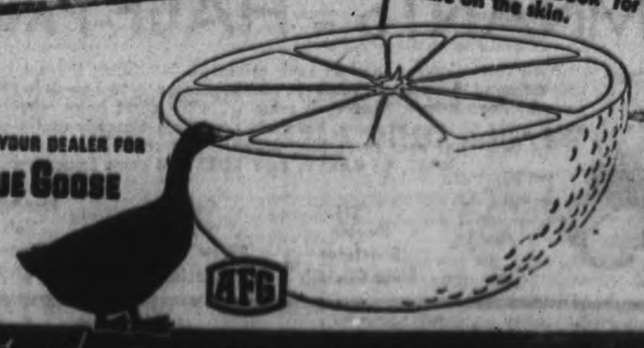

AFG
Fresh FRUITS & VEGETABLES

47c and 97c a Bot.

McDermid & Jury
Give you Dependable Drug Store Service at still lower prices. Look over our large list of Specials for Friday and Saturday.

1.50 Comp. Syr. Hypophos. 97c
1.25 Burdock Blood Bitters 98c
Pierce's Golden Med. Discovery 89c, 1.19
Chase's Liver Remedy 1.00

Tooth Pastes
Colgate's 19c, 33c
Pepsodent 23c, 37c
Mi-31 19c, 39c
Listerine 25c, 39c
Ipana, 50c, for 43c
Pebeco 23c, 43c
Kolynos 29c, 39c
Klenzo 25c, 39c
Briten Paste 29c

Soaps
50c Colgate's Cash. Bouquet Soap and Perf., 25c
7 Piccadilly Soap 25c
2 Lifebuoy Soap 12c
5 Conde Castile 25c
Corega Plate Powder 24c, 39c
Fasteeth 29c, 49c
Warnets 27c, 54c
Dentol Fix 25c, 50c

PEPSODENT ANTISEPTIC
1 REG. 50c BOTTLE 1c
With purchase of a Regular bottle at 43c
Limit per customer —while they last!
only 1¢
MEDICINES THAT WILL TONE YOU UP AFTER COLDS AND INFLUENZA
Petona 1.00
Wampole's Ext. of Cod Liver Oil 1.00
Waterbury's Cod Oil Co., 93c

$1.00 a Bottle

Sundries
Cuticura Soap 23c
Cuticura Oint. 23c, 45c
75c Hot Water Bots., 49c
Malt and Cod Liver Oil 49c, 89c
Kepler's Malt and Cod Liver Oil 85c, 1.40
Alohamettes, $1, $2, 3.50
P.D. and Co. Haliver Oil Capsules, 55c, $1, 1.80
Bayer's Aspirin 22c, 39c, 98c
Rexall Cold Tabs. 25c
Grove's Cold Tablets 24c, 45c
16-oz. Heavy Russian Oil 37c
7 Seidlelitz Powders, in box 12c
200 A.B.S. & C 19c
Bile Beans 47c
25c Noxzema 15c

Hospital Products Co. Halibut Liver Capsules 50 for 75c
10c Woodbury's Tooth Paste and 10c Tooth Powder Both for 25c
10c Woodbury's After Shave Lotion and 10c Shaving Cream Both 25c
Fluter's Shampoo, Hair Tonic and Rubber Comb Cleaner All for 69c

McDERMID SERVICE AND QUALITY JURY
PHONE - 102
COR. CHARLOTTE AND GEORGE STS.

REPORT ON TAXES HOLDS LIMELIGHT IN SASKATCHEWAN

Discussion Extensive As Legislature Prepares To Open February 11

FIELD IS REVIEWED

REGINA, Feb. 3—(CP).—The third session of the eighth legislature of Saskatchewan will open here February 11 with possibility of introduction of legislation based on the Jacoby taxation inquiry which issued its report last month.

Premier Patterson, Saskatchewan-born head of the government, will lead his house membership of 50 Liberals. The opposition is composed of five Co-operative Commonwealth Federation members led by George Williams, M.L.A. for Wadena.

Bills expected to come before the session include one to exempt improvements under municipal housing schemes and debt adjustment.

The Jacoby commission report, which included suggestions for $5,000,000 in new taxes, is holding the centre of discussion in the province. Criticism from a score of sources have been made of the report and a government statement said it was not necessarily the basis or indication of legislation.

Suggests Sales Tax.

Headed by Neil Jacoby, formerly of Dundurn, Sask., and now of Chicago, the commission suggested a two per cent sales tax and stiffening of the income tax on earnings over $300 for single persons and $600 for married persons. Numerous taxation changes were proposed. Changes in the income tax were not expected.

At Saskatoon, Dr. J. T. M. Anderson, former premier, declared the commission efforts a waste of public funds. Before the province could reach a "pay as you go" stage, he said the public debt must be refunded at lower interest rates and that the federal government should cancel borrowings for relief purposes totalling $53,000,000. No commission was necessary to show how new taxes could be raised, he declared.

Opposition to the suggested sales tax came from W. L. McQuarrie, secretary of the Retail Merchants Association, John Evans, a former Progressive member of parliament for Saskatoon and Rosetown, said "the futility of increasing the cost of living ought to be apparent." The sales and income taxes, he said, put the burden on people least able to pay.

Aldermen in towns and cities of the province discussed the tax proposals extensively. Mayor Ellison of Regina said the taxation proposals would cause great hardships for the cities. Relief recipients, Mayor Ellison contended, could not afford to pay the sales tax.

The government issued a statement after the report had been made public reviewing the whole situation. The commission, appointed to review the whole problem of taxation, had made its recommendations and the government statement pointed out that "any suggestions having to do with taxation are not very popular." If requests for increased expenditures by the government were to be met, then the only way to obtain the money was by taxation, it pointed out.

HEADS HACKNEY SOCIETY

TORONTO, Feb. 3—(C.P.).—Thomas Bartrem, Toronto, was re-elected president of the Canadian Hackney Horse Society at the annual meeting here yesterday.

Directors include: Dr. W. J. R. Fowler, Guelph, Ont.; E. Howell, St. George, Ont.; C. W. Kent, Embro, Ont., and J. W. McCracken, Listowel.

NORWEGIAN SHIPS NEVER SEE NORWAY

Paradox Explained By Chief Officer—Hardly Job For Married Man

SAINT JOHN, N.B., Feb 4—(CP) The man without a country is something like Norwegian ships. Many of them never see Norway.

The paradox was explained by Harald Norman, chief officer of the Norwegian freighter Atna, in from Galveston with a cargo of sulphur.

"Built and outfitted in England or Scotland for a Norwegian shipowner, a ship will be registered as a Norwegian freighter, say in Oslo or Bergen," said Norman. "Her complement will be made up entirely of Norwegian seamen, from captain to cabin boy.

"She may then be chartered by her owner to a firm in a distant land to ply between foreign ports for a stated length of time which may vary from a single trip to a charter of several years' duration."

The Atna recently completely a two years' charter to a United States company for carrying freight between New Orleans and South American ports.

"No sooner is a ship's chartered period finished for one company than her owner has chartered her to some other company or line," continued the chief officer. "Or the charter may be continued. So the Norwegian vessel may never see Norway from the time she slips down the ways to the time when she is scrapped for junk."

Two and a half years had passed since his last visit home, remarked Norman. Before that he was away four years.

"Hardly a profession for a married man," he admitted. As for matrimony in his own case, "Better the North Atlantic in mid-winter," he muttered.

COTTESLOE

Miss Annie Elliott, Peterborough, spent the week-end at her home here.

Dr. Munroe, Warsaw, took charge of the Bible Class here on Sunday.

Mr. and Mrs. L. Freeburn visited on Sunday evening at the home of Mr. and Mrs. John Gallagher.

Miss Marguerite Webster, McGill's, spent the week-end at her home here.

Mr. and Mrs. Wm. Forsyth are spending a few days at the home of their son and daughter-in-law, Mr. and Mrs. D. Forsyth, Springville.

Mr. and Mrs. George Barr visited on Sunday at the home of Mrs. A. Kelly.

Mr. and Mrs. Marmion Clements and family spent Sunday at the home of Mr. and Mrs. J. Thompson, Sixth Line.

Mr. George Barr made a trip to St. Catharines with a load of posts, last week.

Mr. and Mrs. E. N. McDonald spent the week-end with the former's uncle and aunt, Mr. and Mrs. J. W. Johnson, Stirling. Mrs. Johnson, who has been ill for some time, is slowly recovering.

The frost of the last few days has frozen the water in the swamps and the snow of Sunday has made it possible for the farmers to work in the woods and draw home their year's fuel.

The Young People held their regular meeting in the church on Monday evening with sixteen members present. In the absence of the president, Irwin Forsythe took charge of the meeting. The topic "Companionships from other Homes" was taken by Mr. MacDonald. Irwin Forsyth gave a reading.

Friends here were very pleased to see the picture of Miss June Nesbitt in a Toronto paper, who is the first Toronto Girl Guide to be awarded the Airwoman's Badge. She won her badge after passing examinations for ability to give aid to aeroplane pilots by setting out flares indicating landing fields and other moves helpful to aviators lost, or forced down. June is the daughter of Mr. and Mrs. Alex. Nesbitt of Toronto and a niece of Mr. J. S. Kidd here.

BETHANY

(Examiner Correspondence.)

Miss Meta Thorn of Lindsay spent the week-end at the homes of Mr. and Mrs. Marcus Fowler and Mr. and Mrs. Gilbert McIlmoyle.

Mr. and Mrs. Ryxley Pratt and son Bobby of Peterborough visited with the latter's parents, Mr. and Mrs. Wm. Elliott, on Sunday.

Mrs. Wm. Elliott visited with her parents, Mr. and Mrs. Sanderson, in Lakefield, a couple of days last week.

Mr. and Mrs. Leonard Forsythe and daughter Joyce of Omemee spent the week-end with Mrs. Forsythe's parents, Mr. and Mrs. Gilbert McIlmoyle.

Mr. and Mrs. Howard Bell of Omemee spent the week-end with Mrs. Bell's parents, Mr. and Mrs. Gilbert McIlmoyle.

Rev. and Mrs. E. C. Moore and Mr. and Mrs. Andrew Wilson of Young's Point visited with friends and relations in the village on Thursday evening.

The local skating rink is now in full swing and is well lighted by the kindness of Carmen Whitmore, who recently installed a Delco Lighting Plant, and very kindly is supplying the lights for the skating rink. The hockey team is anticipating some snappy hockey games in the very near future.

Mr. Orville Miller of Apsley spent the week-end with his parents, Mr. and Mrs. Melville Miller.

Miss Margaret Tucker of Apsley was the guest of Mr. and Mrs. Melville Miller over the week-end.

GIANT PIG

ROCKGLEN, Sask. (CP)—Biggest pig to be killed in Saskatchewan this year is expected to furnish meat to the family of Edouard Jarton, farmer, for the next 300 days. Dressed the pocker weighed 940 pounds and measured nine feet four inches from snout to tail-root.

DOMINION

These prices are effective for February 4th, 5th and 6th.

SPECIAL

HEINZ TOMATO KETCHUP 2 Large Bottles .35

Singapore CUBES 18-oz SLICES 19 oz. PINEAPPLE Tin .10

Pitted Sair DATES - 2 lbs. .23

CLARK'S 22-oz. Tins Pork & Beans 2 For .19

Old Colony Maple SYRUP 16-oz. Bottle .25

Aunt Jemima Pancake FLOUR Pkge. .15

McCORMICK'S RED BAG SODAS While The Present Stock Lasts 2 16-oz. Pkgs. .29

Weston's Balmoral CREAMS 2 lbs. .29

Dry Box Sugar Cured SIDE BACON - lb. .23

Boneless & Rolled PRIME RIB ROAST lb. .22

Thick Rib Roast lb. .16 — BLADE Roast lb. .14 — Boneless Pot Roast lb. .12

Boneless ROUND STEAK Roast lb. .19

BOLOGNA .....2 lb. for 25c

SMOKED PICNIC HAMS ...18c

Peameal COTTAGE ROLLS lb. .20

Choice BUTTS of PORK lb. .20

Choice Pork TENDERLOINS .25

Silverbright SALMON by the Piece 2 lbs. .25 — Sliced lb. .15

SMOKED FILLETS 15c

FRESH FILLETS 16c

Licorice ALLSORTS - - - lb. 25c

Aylmer Jumbo PEAS - No. 2 Tins 2 Tins 29c

Rouville Brand Choice Quality CORN - No. 2 Tall Tins 10c

Classic CLEANSER - - Tin 5c

Helmet Corned BEEF - - 2 12-oz. Tins 25c

Evaporated APRICOTS - - lb. 29c

Shirriff's or McLaren's JELLY POWDERS 5c

London Crystal FRUITS - - - lb. 19c

Greengage and Lombard PLUMS - - 2 No. 2 sq. 23c

Oxo CUBES 4's Tin 10c; 10's 23c

Australian Seedless RAISINS - - - 2 lbs. 25c

FLORIDA ORANGES 29c doz.

SPY APPLES 6 quart 39c basket

COOKING ONIONS 10 lbs. for 25c

Fast Free Delivery

342 GEORGE ST. Phone 2318

160 SIMCOE ST. Phone 1202

DOMINION

COMBAT RHEUMATISM

Rheumatism is often caused by uric acid in the blood. This blood impurity should be extracted by the kidneys. If kidneys fail, and excess uric acid remains, it irritates the muscles and joints causing excruciating pains. Plan to help prevent rheumatism by keeping your kidneys in good condition. Take regularly Dodd's Kidney Pills—the kind that century the trouble kidney remedy.

Dodd's Kidney Pills

Friday And Saturday at Hall's

A Sale Of Orphans

They've been with us too long—We don't want them. No longer can we give them a home at HALL'S—No one would want them at the original prices, but they'll all find homes Friday and Saturday at the prices at which they are tagged.

NO C.O.D. PHONE ORDERS, REFUNDS or EXCHANGES

SCARVES
Women's—49c to 1.49
Some of the patterns are terrible.... the colorings worse, nevertheless someone will be glad with them and we'll be tickled to get rid of them for, each 29c

Linen Hankies
Women's—15c to 50c
They're quite good looking orphans, and will be greatly improved when treated with soap and water. Some are plain others are dressed up with embroidery. Get yourself a few at ...
3 for 25c

Wool Reppe
It Was 1.00
Just awful colors, yet the quality is O.K. Drab greys, sand and that dirty looking brown shade. Some little Joe would think it alright in a pair of trousers or something. 36 wide. Yard 29c

Printed Crepes
That Sold up to 79c
We don't know why we brought some of these into our family, but we do know that even though they look rather awful and the colorings aren't the least flattering, you'll be glad to get them at, yard 19c

1.00 Quality ROMAN SATIN
Out In the Cold for Only
We don't know what you'll do with it....it's strong, brightly surfaced cotton. We bought it for coat linings, but instead it has become an orphan. Yard wide and just look at these colors: Maize, Fawn, Gold, Brown and Orchid! They're out in the cold alright, but not for long at, yard 39c

MAKE ROOM IN YOUR HOME FOR THESE
ORPHAN RUGS
ROYAL SAROUK RUGS....twins, in fact 2 only, 6' 6 x 9' room size in perfectly gorgeous colors and designs...and they'll stay with you a lifetime. REGULAR 125.00, ORPHANED at, each 79.00
1 ROSE BROADLOOM that would look grand in your bedroom or living room. Not practical where there's many kiddies, but a good buy in a 6' 9 x 9' rug. REGULAR PRICE 39.50. ORPHANED AT 29.00

LESS THAN **Half-Price** For These **Kiddies**
These are foreigners as far as we're concerned...you'll think them dandy. Odds and ends of wool carriage covers....wool sweater coats and pullovers and jersey leggings. Only a couple of dozen in the lot and sizes are from 2 to 6. No need to say SHOP EARLY.
Your Choice 89c

JEWELLRY
Deck yourself out like a Christmas tree in this jewellry worth 50c to 1.00. A small quantity and we're almost giving it away at, your choice 10c

HATS - HATS - HATS
Take 'Em Away At Your Own Price
Friday Morning Clearing at 99c
Friday After 1 p.m. Reduced to 77c
Saturday Morning Further Reduced to 56c
Saturday After 1 p.m. Going Out at 33c
They're not Easter Bonnets by any means, but they're jolly good felts to see you well into Spring (and we'll venture you'll pull them out again next Fall). A grand selection of shapes and styles in colors to suit you. Come on, get yourself a couple of new hats, all your friends will have one at these prices.
ANY LEFT AFTER 7 P.M. SATURDAY ..... 2 for 25c

IRISH LINEN SERVIETTES
"Seconds" But They're Grand at, each 42c
You could hardly class such quality as orphans, but then they're a bit soiled and we want to get rid of them, so help yourself to exceptional linen damask serviettes in well assorted patterns at much less than usual price.

FANCY LINENS HALF-PRICE
Not a great lot but odds and ends in desirable Guest Towels, Pillow Cases, 36" Lunch Cloths, Runners, Tray Cloths and Doilies. Only a few, but we want to clear them out before stocktaking.

Men's and Boys' Sweaters
Reg. 1.98 Values. Broken Sizes
Regular he-men sweaters of warm Botany wool. Men's styles in V neck with long sleeves or sleeveless....boys' styles with polo collar. You just couldn't possibly get a warmer value than one of these orphans at 1.29

Open Your Pocketbook on These
MEN'S SOCKS
A riotous lot, some of them you'd only wear to a masquerade...but then look at the price! Rayon and silk mixtures, woolless, etc. Nothing wrong with them except the colors and they're all in browns, greys, blues, etc. Broken sizes 10 to 11½. WORTH UP TO 49c PAIR 19c

Don't Be Cold Handed When You Can Get
GLOVES
For Women and Children for Only, Pair 15c
You can't lose on these women's fabric and kiddies' wool gloves. Of course they'll wear, and yes, they're warm too. Don't be misled by the price because they're worth at least 39c pair. Get your to-morrow, but get here early for sizes.

Regular 1.98 to 2.98
Women's Kid **GLOVES**
Out in the Cold at, Pair .. 1.49
And if we'd had cold weather these lined and unlined Gloves just wouldn't be orphans. Grand qualities, good shades and sizes 6 to 8 in the lot. Give us a hand, by sharing these Oprhan Values to-morrow.

Men's and Boys' Shirts
WE'RE LOOKING FOR A HOME FOR THESE
They've been hanging around here the last few months, and that didn't help make their off colors and patterns look any better. Exceptionally good quality broadcloth worth 1.00 and 1.29...but then if the colors aren't right...well we take the loss. Men's collar attached and separate collars in sizes 14, 14½, 15, 16, 16½, 17..boy's colar attaches, values to 79c, sizes 12, 13½, 15 and 13½. Take your pick at 49c

PLENTY MORE ORPHANS THROUGHOUT THE STORE THAT YOU'LL WANT TO ADOPT WHEN YOU SEE THE PRICE TAGS

Limited Quantity Stamped
Lunch Sets HALF-PRICE
Odds and ends, but then if you're handy with an embroidery needle you'll be able to get several dandy bargains. 52-inch cloths with 4 napkins. Come early, don't be disappointed.

3 Only, Regular 8.95
Bedroom Mats HALF-PRICE
You need the rugs, we need the room, so don't delay. 27 x 54-inch Royal Princess mats in bedroom colorings and patterns. There's just 3 so take a tip, be early!

Odds and Ends Soiled
WINDOW SHADES HALF-PRICE
They're a bit mussy from display, that's all that's wrong with them. Various sizes in plains and combinations colors. If you need blinds for that back room or the cottage take advantage of these orphans at HALF-PRICE.

Various Size Wall
TAPESTRIES HALF-PRICE
Sure you only see them in large halls or dens, but we know several homes where one of these would "just make" the room. Expensive quality, interesting patterns carefully worked in well chosen colors. Come, see for yourself.

REMNANTS - HALF-PRICE

With this selection, and at such prices we just know there'll be a crowd around the remnant table . . . Lengths from ½ to 3 yards in every color of the rainbow (and then some) . . . We don't know what use you'll make of some of them, but there are plenty of really useful ends at next to nothing prices. You can't lose on any of these remnants so BE WISE, BE EARLY, BUY LOTS and come back often.

Prints, Rayons, Sheetings, Floor Oilcloth — Cottons, Woollens, Pillow Cottons, Linoleum — Flannelettes, Velvets, Draperies, Chintz — Silks, Linens, Curtainings, Tapestry

LUGGAGE HALF-PRICE
Nothing wrong with them...they've just been rooming here too long. If you know value in quality luggage you'll grab any one of these at the HALF-PRICE.
1 BLACK MIRAPAK, FITTED WITH POCKETS AND HANGERS. Reg. 15.95 .....½-PRICE
2 MIRAPAKS, ROOMY SIZE, WELL FINISHED AND FITTED. Reg. 10.95 .....½-PRICE
1 ONLY MAN'S TAN CLUB BAG. QUALITY LEATHER, WELL REINFORCED. Reg. 10.50 .....½-PRICE

RICHARD HALL LIMITED

The Peterborough Examiner

PETERBOROUGH, ONTARIO, CANADA THURSDAY, FEBRUARY 4, 1937

Lives To Be 104 Years Old

OSWEGO, N.Y. — George Bernhardt, Oswego's oldest resident, attributed his 104 years today to his moderate use of tobacco and liquor. He came to Oswego from Iroquois, Ont., and up to the time of his 94th birthday, he said, he worked every day.

25 Years Head Of Board

NAPANEE—Alpine Woods re-election last night for his 25th consecutive term as chairman of Napanee Board of Education probably gives him some kind of Canadian record. Besides, he has been a member of the board for 36 years.

208 TRANSIENTS GIVEN LODGINGS DURING JANUARY

Thirty More Than For The Same Period Last Year Put Up In City

RANGE FROM 17 TO 69

Good times are returning but the movement of transients through the city is diminishing but slowly. Since January 1 this year, 208 transients have sought shelter in the police cells, 30 more than in the same period last year, police report.

Prosperity has not yet extended to the pockets of the knights of the road but the closing of the Red Cross Hostel here last Fall will account partially for the increase. The Hostel was closed to discourage homeless visitors from including Peterborough on their itineraries and many of those who have come have had to resort to police hospitality.

The transients accommodated in January ranged in years from 17 to 69. The peak year in the transient movement, according to police records, was 1935 when 2,149 were booked. In 1936, the total was 1,438.

LABOR SUPPORTS RAW MILK VENDOR

Trades And Labor Council Lines Up Behind Raw Milk Producers

The Trades and Labor Council Wednesday night lined up in support of the Raw Milk Producers' Association on the question of compulsory pasteurization of all milk sold in the city. The Labor men expressed their approval of the attitude of Alderman Hamilton, Gordon and McIntyre, and also criticized the city council for having the proposed bylaw drawn in compliance with a recommendation of the Board of Health. It was announced that Mrs. McBride, 423 London Street, was the winner of a draw held recently by the Trades and Labor council.

SKATES WERE "HOT."

SAINT JOHN, N.B.—(CP).—Despite the cool sport, Raymond Albert's skates were "hot" on Lily Lake. He had bought them from Arthur Frozell, and Arthur Bass recognized them as his, stolen before Christmas. Frozell was found guilty of theft.

MARCONI

The Greatest Name in Radio

Model 80

$89.95

NO MONEY DOWN

$1.85 a Week

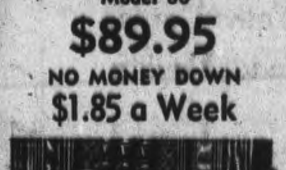

Repairs to all makes of radios
$1.00 Radio Tune-up Service

JOHNSTON'S

PHONE 2123

OPEN EVENINGS.

Kirma's Answers

Following are the answers to questions submitted to Kirma on Monday. See Coupon on this page for particulars:

M.J.S.—You will take the vacation in mind.

A.E.D.—The money will be repaid.

F.L.M.—Your marriage to this gentleman will prove successful.

W.G.T.—You will succeed along the line mentioned. It will take time but the work will be permanent.

K.A.M.—Financially, circumstances will improve greatly for you.

B.G.—You will not obtain steady employment before late summer, however you will be employed before that time.

H.P.—The undertaking will prove dissapointing.

L.P.T.—The change in mind will prove advisable.

B.H.—Yes. To the one you are now going with.

E.F.E.B.—Your daughter will have a child. There will be no trouble.

R.B.G.R.—There is no money coming to you from that source.

A.H.—It was accidental.

J.H.—The present position will be steady.

V.F.—The condition is due to a nervous disorder. It can be corrected.

S.M.—Your wife will fully recover.

E.L.H.—He will succeed in the profession in mind.

J.E.—You will hear from them soon. In fact you will get the position.

C.W.—It is best to permit her to remain with the lady.

O.F.J.—Only the proper thought can correct this condition.

A.N.B.—The money was lost. It will not be returned.

C.D.—Never any large amount, but enough to meet the obligations.

E.M.M.—Yes. You will get the position within two weeks.

I.M.—You will not marry the fellow in Toronto.

H.A.K.—Have no fear. You will pass successfully.

J.M.—You will recover the property.

M.B.C.—He will get the position.

E.M.—It is not advisable for you to marry for at least three years.

F.A.C.—The matter of trouble will be settled satisfactorily.

G.M.H.B.—The crystal shows a marriage for you within one year.

O.D.—You will be permanently employed through the greater part of this year.

B.D.—Make no effort to force the issue regarding the domestic affairs. They will be cleared of their own accord.

H.T.—A disposal of the property would prove advisable within one year.

L.A.C.—Do not become discouraged. Stay with your present position and you will get the advancement you desire.

T.S.—You will return to England for a trip within three years.

A.E.—You will leave your present position within eighteen months. It will be for the reason in mind.

E.J.B.—The marriage would not prove successful entered into before 1940.

E.E.W.—You will get a position consuming four days each week no later than the last of March.

M.K.—Your husband will make the change and through this change you will be enabled to meet the obligations connected with the property.

R.K.—It won't be the blond.

F.C.D.—The course will prove successful.

C.B.—There is a better position for you within the summer this year.

E.P.—Continue as you are for the time being. Later I would suggest the change to England.

M.I.M.—He will obtain a position and you will be married by November.

R.A.—There will be no change in the near future.

L.M.—Your son will return home within two years. You will hear from him soon.

R.G.—He will leave the other woman and return to you.

J.G.J.—You will master the present position. Stay with it.

C.P.—Your mother's condition will eventually be overcome to a great extent.

M.M.D.—You will obtain a raise in your salary the early spring.

W.H.S.—You will return to your former position.

Valentine Dance

LADIES' LIBERAL ASSOCIATION

FRIDAY, FEBRUARY 5TH

CANADIAN LEGION HALL

MODERN AND OLD TIME DANCING

Music By

Jim Black and His Royal Ambassadors.

Admission, 75c couple. Ladies 25c

Kirma's Free Offer Coupon

Name ....

Address ....

Date of Birth ....

Question ....

....

Kirma, who is this week at the Capitol Theatre, has consented to answer questions for all those who contribute 25c or more to the Kiwanis Flood Relief Fund. Simply enclose this coupon properly filled out with a donation for Kiwanis Flood Relief Fund,—send or leave same at Examiner Office and your answer addressed to your initials will appear in to-morrow's Examiner.

ST. JOHN'S A.Y.P.A. PRESENTED PLAY MINSTREL REVUE

Show Is Gay Affair With Nearly Thirty Young Folk Taking Part

ONE-ACT DRAMALET

With a minstrel Revue and a one-act play on the bill, several hundreds of people were entertained vastly in a packed hall at St. John's on Wednesday night, in a program presented under auspices of the A.Y.P.A. of the church.

The Revue came first, a gay affair with nearly thirty young folks in evening dress sitting around at tables arranged in night-club fashion, with innocuous bottles of Canada Dry on the tables and plenty of amusement in a sparkling floor show for which Lorne Galley was the impressive and capable young announcer and George Nicholls directed in a manner that sent it over with a bang. Jack Marshall at the piano provided his own fine brand of accompaniments for a varied goulash of song and dance, interlarded profusely by quips and cracks that brought plenty of applause.

Applause was general, and every number brought an encore. The end men, in blackface, got a big hand, with major applause for the two funny songs of the evening: "Me and Marie", sung by Bus Hutchinson in a manner that made it the hit of the evening, and "I Like Bananas" (because they have no bones), done by Roy Pitchford to repeated applause.

The two remaining end men were equally good. Len Phillips sang "You Can't Pull the Wool Over My Eyes", with some extra fancy steps for the chorus, and Griffin Young did the popular "Darktown Strutters' Ball" number.

The choice of vocal selections was excellent. "So Tired" was a pretty song by Miss Rose Puddick, whose sweet voice and glittering ear-rings held the fascinated attention of her audience. Victor Coleman's silvery tenor was heard to advantage in a love song: "Trust in Me"; Alf Marshall was splendid in his selection, "Just the Way you Look Tonight"; Mrs. Jas. Morley had a lyrical gem in "The Chapel in the Moonlight", and Lorne Galey put over some good imitations of Bing Crosby in his 'blues' singing.

Something Different

Two interludes in the singing that were especially good and greatly appreciated by the listeners, were Walter Orde's smooth step dancing, and Robert McKinlay's clever imitations that included such well-known noises as a lost kitten, a dog fight and a 'lady's opera voice'.

The finale by the company, singing snatches of popular compositions under softened lights on the prettily arranged stage, put a period to a snappy and well-directed Revue that quite justified the appreciation it received from a pleased audience.

Included in the well-dressed chorus were the Misses V. Britnell, V. Clark, D. Davis, H. Douglas, C. Ellis, A. Heap, W. Lord, F. Lemmings, R. Jackson, H. Phillips, N. Pammett, A. Pruner, A. Sisson, D. Williams, I. Williams; Messrs. T. Bedford, A. Chivas, J. Gore, K. Horde, E. Kempster, I. Luther, A. Pritchard, S. Stephens.

The intermission which followed, before the presentation of the one-act play, brought a whirlwind of applause for the vivacious, swinging stringed music of Ab Vinette and his Rural Rascals. They play with zest and tuneful rhythm, the popular music of the day, with familiar tunes set to their own jocose words and plenty of the 'oo-lee-ay-ee' that is so much liked. And there was much applause also for the gay, rippling music of a piano duet played by Irwin Luther and Albert Stephan.

The one-act dramalet (to coin a word) which formed the dessert, so to speak, of the evening's entertainment menu, departed pleasingly from the usual run of romantic or humorous one-act presentations. It had romance, it is true. In fact, the lover of the piece was strongly suspected of being the villain, almost up to the last minute, and most of the watchers possibly went home quite sure in their own minds, even after his vindication and the uncovering of the real murderer, that he had something or other to do with severing Mrs. Andrews' hand at the wrist and making off with her jewels. That is the sort of a play it was, bringing in some bloody details during the first few minutes and keeping the suspense sustained beautifully right up to the proper moment, when everything smoothed itself out and the murderer was on his way to an unpleasant destination, in company with a blithe young man who lived up to the habitual role of the stage detective by giving the 'eye' to the trim lines of the parlor maid.

It was an interesting one-act mystery drama that was well staged under direction of Miss Florence Hutchinson.

The cast was beautifully dressed, in keeping with the 'house dance' setting intended by the author, and the impression of mystery and dramatic interest was well sustained. Its only drawbacks were a dialogue pitched too low for the middle of the hall, and a draggy tempo that made for some awkward pauses.

The cast of "The Jewelled Hand" included the following: Miss Viola Clark as the suave, poised heroine, Anne Andrews; Miss Rose Puddick as the pretty friend of the house, Claire Collins; Miss Helen Dawson as the smart, well-dressed Alice Ambrose, aunt of Miss Andrews; Miss Norma Pammett as the trig maid, Molly; Arthur Kidd as the misunderstood lover, Blair Burns, with the finger of suspicion pointing him out in error as the murderous thief; Victor Coleman as Ware Waring, the somewhat terrifying but quiet villain of the piece, haunted by the 'other man inside him'; and Kenneth Horde, as Kelly, the detective with the slangy mode of speech.

OTTAWA WINS TROPHY

OTTAWA, Feb. 4 — C.P.). — Villeneuve Trophy, donated by Cardinal Villeneuve, last night was awarded to University of Ottawa for its two victories in a series of Winter-University debates held simultaneously in Montreal, Quebec City and Ottawa. The local debaters won the decision over University of Montreal debaters in Ottawa and over Laval University in Quebec.

Second Armour Rover Scout Crew

Ten members of the above group, which is representative of All Saints', Sacred Heart, and St. Luke's Scout Troops are or have been leaders in the local Boy Scouts' Association. The group includes: Front row (LEFT to RIGHT): Fred Simmonds, Charles Dobbin, and Gerald Grady. Middle row (LEFT to RIGHT): Eric Edmondson, Michael Crough, Gordon R. Langley, skipper; Everett Peters, John Langley. Top row (LEFT to RIGHT): James Amyotte, Ted Tomkins, Henry Nokes, Pete Dominick, Art Rose. Two other members of the Crew not included in the photograph are: Lou Barry and George Brook.

—(Photo by Fred Cripps).

AMATEUR NIGHT PRIZE-WINNERS

Successful Amateur Night Is Held In St. Alphonsus Lyceum

Winners of prizes at the Amateur Night program at St. Alphonsus Lyceum on Wednesday evening, were Miss Regina DeCarlo, tap dancing with skipping rope; the Valley Rhythmeers' orchestra, directed by Jack Lynch and Jack Odette; George Downer, clog dancing; Leo Delaire and his sister, in song and guitar selections; Fred Montgomery, songs and guitar music; Sylvia Duignan and Irvine Parnell, tap dancing, and Dorothy Sullivan, elocutionist.

Others taking part in the amateur contest included Helen Wolf, tap dancing; Jack Cadigan, violinist; Agnes Hele; George Temple and Emil Meehan, in a vocal duett.

In the concert section of the program, piano selections were played by Miss Marion Best, A.T.C.M., and Helen Hickey; Frank Strano played the violin; Harold Coulson sang, and a playlet, "An Evening in a Loyalist's Home," was presented with the following cast: Marcelle O'Donnell, as a settler's wife; Edward Geraghty as Uncle Billy, a Yankee peddler; Jimmy Sheehy as an Indian boy, and three children: Darcy Ryan, Billy Condon and Ernest Schiarezza.

During the evening, Miss Bernice Flynn, who acts as accompanist for these amateur programs, was presented with a blanket.

Next Tuesday night, another amateur program will be presented under patronage of Mayor G. A. Macdonald.

$500 WAS CLEARED FROM CARNIVAL

Discuss Possibility Of Staging Skiing Show Later In Season

The lack of snow may have played havoc with the big snow carnical week-end which had been planned by the Peterborough Winter Sports Committee but at least committee members were able to celebrate a handsome financial success when they received reports on the skating carnival at a meeting yesterday. Over $500 was cleared from the skating show after all expenses had been paid.

The possibility of staging the full snow carnival on a later date this winter was discussed and the offer of the Toronto Skiing Club made through Sam Cliff to lend support to a meet on March 27 was considered. Members were dubious of the advisability of such a late date and agreed that no further attempt at a carnival should be made this year unless reasonable chances for a complete success should be present. The committee will, however, contact Mr. Cliff in an effort to obtain some earlier date for a meet.

The Toronto Skating Club was commended for its co-operation last Friday evening and members voted to demonstrate appreciation with some suitable gift. The gift of an oil painting of some Peterborough scene was discussed. It was decided to invite the Club to visit the city again next winter

DIES IN HIS CUTTER

FLAXCOMBE, Sask., Feb. 4 — (C.P.).—J. B. Near, 53, president of Saskatchewan Association of municipalities, died yesterday in a cutter while being driven to his home near this town, 125 miles southwest of Saskatoon. He had complained of feeling ill while at a municipal council meeting. He was a native of Monckton, Ont.

SPECIAL ANNOUNCEMENT

We have installed the "King System" of Motor Tune-up in order that we may more accurately check your Motor and Ignition System. You are cordially invited.

FOLEY & WILSON

Phone 2077, Reid & McDonnel Sts.
PETERBOROUGH, ONT.

MAIN STREET TOPICS

Jabs and Jottings as Picked Up By an Examiner Reporter.

CUTS RICE LAKE ICE.

H. L. Reeve is drawing ice from Rice Lake to Port Hope. February weather has added a few inches in depth to the ice which is now being cut.

AT THE EMPRESS

Guests registered at the Empress Hotel include J. E. Bettley of Montreal, A. H. Bottrell, Ottawa, Edwin S. Ross, Arden, Del., Ralph Stoddard, New York city, H. J. Bowden, Ottawa and L. Carmichael, Montreal.

NOMINATION DAY

The village of Bancroft is holding nominations today to fill two positions on the council left vacant by the resignation of two councillors after their qualificatins had been questioned. If an election is necessary it will be held on February 13.

THE DENNE COLLECTION

Word has been received by Alderman R. M. Glover that the T. H. G. Denne collection of old Peterborough prints now causing so much interest in Toronto where they are being exhibited at the Robert Simpson Company will be shipped to Peterborough next Monday.

RELIEF COMMITTEE MEETING.

Retail wood dealers are expected to send a delegation to the meeting of the relief committee at the city hall tonight requesting that the distribution of wood be made through the regular trade as with groceries, instead of the present system of purchasing large quantities by contract.

VISITS FACTORIES.

Following the close of the Supreme Court sittings here at which he presided, Mr. Justice Hogg was an interested visitor on a tour of the Canadian General Electric and Quaker Oats Limited manufacturing plants. At the C.G.E. factory, where he was the guest of Mr. Salmonsen, and at the Quaker plant, where he was received by R. E. Cutting, general manager, His Lordship was accompanied by Special Crown Prosecutor C. L. Snyder of Toronto and by the Hon. G. N. Gordon, K.C.

REMANDED ONE WEEK

Pleading guilty to a charge of exposing himself indecently in public, Charles Kennedy, 23, was remanded to February 8 by Magistrate O. A. Langley in Police Court. It was reported complaints concerning actions of the accused have been received from north-end resident for some time past. He was finally identified and picked up by police Wednesday. Arthur Cliff was sentenced to one month in jail on a begging charge.

COUNTY MOTHERS' ALLOWANCES BOARD

The local board of the Mothers' Allowances Commission for Peterborough county has been re-appointed as follows: Col. R. E. Birdsall of Birdsall, chairman; John McIntosh, North Monaghan, vice-chairman; Mrs. J. W. Ridpath, Lakefield, secretary; Mrs. H. Robb, Norwood and J. C. Darling, Warsaw. The Board meets on the last Saturday morning of each month as the court house here.

OBITUARY

SISTER ST. LILIOSE.

The death occurred at the Mother House of the Congregation of Notre Dame in Montreal, on Wednesday, January 27th, of Sister St. Liliose, formerly Miss Caroline Lemay, sister of Mrs. H. LeBrun of Toronto, formerly of Peterborough, and daughter of the late Mr. and Mrs. David Lemay of Peterborough.

SAMUEL J. HUGHES.

The death occurred at St. Joseph's Hospital early Saturday morning, January 30th, of Samuel John Hughes, eldest son of Mr and Mrs. Albert Hughes of Smith, at the age of 17 years.

The funeral was held from the home of his grandparents, Mr. and Mrs. S. A. Northey, of Smith, on Monday at 2 o'clock. Service was conducted by the Rev. C. C. Miller, pastor of Selwyn United church, assisted by Rev. Stewart, pastor of Wesley United church.

Left to mourn his loss are his sorrowing father and mother, eight sisters, Marvel, Helen and Gladys at home, Ione, Thelma and Josephine of Peterborough, and Margaret and Annie of Fenelon Falls, and 3 brothers, Allan and Arthur at home and John of Peterborough.

Flowers bearers were Willan and Ivan Davis, Allan McConkey, Harold McIlmoyle, Jack Burnell and Clifford McIlmoyle.

Pallbearers were Max Fowler, Harry McConkey, Melville Elliott, Elmer Roseborough, Charlie McIlmoyle and Morley Nixon.

Interment took place in Ray's cemetery, Lakefield

BANK CLEARINGS

Total clearings as reported by the Peterborough Clearing House for the past week amounted to $519,015.

EVEN THE MOON PEEKED.

Roving along Charlotte street at the deserted hour of 3.30 o'clock this morning, the moon in its last quarter peered into the window of the Home Furnishing Company at Kirma's girl subject in hypnotic sleep. The midnight yokels who had pressed their noses against the pane around midnight were gone and only the police passing on their beat and the moving moon kept vigil. The girl will be awakened to-night on the stage of the Capitol Theatre, and her returning animation before a crowd's gaze suggests by contrast the title of a recently published parody, "Wake Up Alone and Like It."

EXPERIENCED SALES-LADY WANTED AT ONCE

For steady position. Between the age of 23 to 30. Apply in person Friday morning.

LEVINE'S LADIES' WEAR

369 George Street

MUSICOLOR

HAWAIIAN GUITAR

PLAY IN FIVE MINUTES

NO INSTRUCTOR NECESSARY — NO NOTES

NO NUMBERS — NO LONG PRACTISE

You learn to play at home simply by watching the colors on the guitar.

The smartly designed guitar complete with novel music stand that "clips on your guitar, picks steel and 4 sheets of music is only **14.95**

One lesson free explaining how to play.

Play any song, Old Black Joe, Red River Valley, Abide With Me, etc., either solo or chording by Musicolor in "5 minutes."

Call in to-morrow and see this amazing guitar demonstrated at

HELEN LUDBROOK'S STUDIO

405½ GEORGE STREET — PHONE 1387J

(Over Dutton's Nut Shop)

AGENCY IN PETERBOROUGH

The Rambling REPORTERS

MONTHLY PAYMENTS.

The city treasurer will receive the heaviest jolt of the year in connection with Peterborough's educational costs of March 1, according to the schedule of monthly instalments to be demanded by the Board of Education. The schedule follows: January 15th, $20,000 (already paid over); February 15th $20,000; March 1st, $29,000; April 1st, $22,000; May 1st, $22,000; June 1st, $22,000; July 1st, 22,000; August 1st, $19,000; September 1st, $15,850; October 1st $19,850; November 1st, $18,000; December 1st, $16,000. The total bill is $246,350.—C.P.K.

JAMES A. GLEN, M.P. TO ADDRESS CLUB

Member For Marquette Will Be Guest Speaker At Supper Meeting

The Men's Club of Trinity United Church has arranged a double feature for next Wednesday evening. James Allison Glen, K.C., M.P., Marquette, Man., will be the speaker at the Club's supper at 6.30 p.m. The invitation to Mr. Glen was extended through J. J. Duffus, M.P. He was born in Dumbartonshire, Scotland, and is a graduate of the University of Glasgow, just another Scotsman who has won success. Mr. Glen is a member of the United Church of Canada, was president of the Manitoba School Trustees' Association 1920-1924, president of the Manitoba Economic Conference 1924-1926, and was first elected to the House of Commons in 1926.

The supper will be followed by a musical travelogue presented by Walter L Payne and Harold Eustace Key. The musical part of the program will be given by Mr. Key, and Mr. Payne's contribution will include movies of the Royal Proclamation in connection with the Coronation of King George VI the Vimy pilgrimage departure, with pictures of London and other parts of the British Isles.

THE STARS SAY . . .

By GENEVIEVE KEMBLE

For Friday, February 5.

THE PLANETARY operations for this day stress the social, domestic, artistic or romantic activities rather than business interests. In the latter, however, elders and superiors may be disposed to co-operate or extend recognition for merit and responsibility. Substantial contracts or understandings may be made under this rule. Secret agreements and all pertaining to writings should thrive, but affectional, artistic or domestic matters are apt to be uppermost.

Those whose birthday it is may find themselves engulfed in a year of romantic, social or artistic rather than sordid or business activities. Much pleasure and happiness may be experienced in these directions, and a similar friendly feeling may react on business associations as well. Elders and superiors are in kindly mood for co-operation. Literary matters are under excellent auspices for successful promotion.

A child born on this day may be talented, of fine intellectual and artistic endowment, studious and dependable. It may have a happy and gracious nature, which may accent its private life and its social and cultural status.

GRAND JURY VISITS ACCIDENT SCENES, NO ACTION TAKEN

Finds Recommendations Of Coroner's Juries Not Carried Out In City

SUGGESTS MORE LIGHTS

In a presentment they made to Mr. Justice Hogg at the assizes of the Supreme Court of Ontario here on Wednesday afternoon, the grand jury commented on the three manslaughter cases that had comprised the criminal docket and urged that certain recommendations made by the coroner's juries, be put into effect.

Commending the jury for their thorough consideration of the three indictments presented for their investigation and dismissing them from further service at the sittings, His Lordship told the foreman William L. Ferguson:

"I shall ask that these recommendations be conveyed to the proper quarter, in order that some action may be taken."

The report which the grand jury presented to the court was as follows:

"May it please your Lordship we the Grand Jury, beg to submit herewith our report at the sittings of the Supreme Court of Ontario held at the Court House, Peterborough on Tuesday, February 2, 1937.

"As instructed by Your Lordship we did not visit the various institutions in the city and county, as we believe they have been inspected by a previous grand jury a short time ago.

In the three manslaughter cases, which were brought before us, we wish to make the following comments regarding same:—

"1—The King vs. Harrington

"We found 'no Bill' in this case. However, the Grand Jury are of the same opinion as that of the coroner's jury, that sidewalks should be provided on the main thoroughfares out of the cities and towns of this province, at a reasonable distance.

"2—The King vs. Cockerill

"We found 'No Bill' in this case. The Grand Jury visited the scene of this accident and found that a recommendation made by the coroner's jury, that is, that stop signs be erected at the intersection of George street and Barnardo avenue, has not, as yet been complied with by the city. We also feel that in view of the heavy traffic on the street to and from Nicholls Hospital, that this is a matter that should be attended to without further delay. We feel that better street lighting should be provided on George street between Park Hill road and Argyle street.

"3—The King vs. Allen

"We found a 'True Bill' in this case. We would recommend that better lighting on Hunter street bridge be provided.

Canada Packers Lose To Maple Leafs, 5-3

Maple Leafs took a 5-3 win over Canada Packers in a Southend Hockey League game last night at the Sacred Heart rink. Prete notched three for the winners with Sheak and Heath getting the others. DeCarlo counted two for the Packers while Post got the third. It was a keen, hard-fought battle with heavy checking most of the way. The teams:

Packers —Goal, Cournyea; defence, Jopling, Cournyea; centre, Clarke; wings, DeCarlo, Coursey; alternate, Post.

Leafs— Goal, Shaughnessy; defence, Prete, Ralph; centre, Shea; wings, Conroy, Heath; alternates, Riel, Tice, Gilbert.

Referee, B. Heath.

OLD DUTCH OFFERS AMAZING VALUES IN

Wm. A. Rogers A-1 Plus Quality Silverware in the attractive Croydon Pattern made by Oneida Ltd.

How to obtain this Silverware

Send 50¢ and the windmill panels from 3 Old Dutch labels for any one of the units mentioned in this advertisement. You may order one or as many as you like. You can obtain a complete set at an amazingly low cost. This offer, good only in Canada, expires December 31st, 1937.

1 SIX TEASPOONS—value $3.50 per dozen—for 3 windmill panels from Old Dutch labels, and 50c
2 ONE DINNER KNIFE (stainless steel blade) and Fork—value $16.50 per dozen—for 3 windmill panels from Old Dutch labels, and 50c
3 THREE OVAL SOUP SPOONS—value $6.00 per dozen—for 3 windmill panels from Old Dutch labels, and 50c
4 THREE SALAD FORKS—value $6.50 per dozen—for 3 windmill panels from Old Dutch labels, and 50c
5 THREE ICED DRINK SPOONS—value $6.00 per dozen—for 3 windmill panels from Old Dutch labels, and 50c
6 THREE BUTTER SPREADERS—value $6.00 per dozen—for 3 windmill panels from Old Dutch labels, and 50c
7 THREE OYSTER OR COCKTAIL FORKS—value $6.00 per dozen—for 3 windmill panels from Old Dutch labels, and 50c
8 THREE TABLE OR SERVING SPOONS—value $8.00 per dozen—for 3 windmill panels from Old Dutch labels, and 50c
9 ONE COLD MEAT FORK—value $1.50—for 3 windmill panels from Old Dutch labels, and 50c
10 ONE GRAVY LADLE—value $1.50—for 3 windmill panels from Old Dutch labels, and 50c
11 ONE BUTTER KNIFE AND ONE SUGAR SPOON—value $1.00—both for 3 windmill panels from Old Dutch labels, and 50c

OLD DUTCH Doesn't Scratch

because it's made with Seismotite*, a quick cleaning and polishing material that is free from harsh, scratchy grit.

Once you use Old Dutch, you'll never use anything else, because with it, you can cut your cleaning time in half. Also, you will find that it saves you money because it goes so much further and it prolongs the life of your household possessions. Buy Old Dutch today!

Made in Canada

* Reg'd in Canada

Remember each unit of Silverware requires 50c and 3 windmill panels from Old Dutch labels.

OLD DUTCH CLEANSER, Dept 11ST, 64 Macaulay Ave., Toronto

I am enclosing .... windmill panels from Old Dutch labels (or complete labels) and .... ¢ for which please send me

Name ....

Address ....

City .... Province ....

GIVING A PARTY?

It's Really Fun If You Do It Right

Yes, it's party time—House Parties, Birthday Parties, Engagement Parties, St. Valentine Parties or whatever you want to call them.

Of course the only right way to do it is to let people whose business it is to supply the success-making touches help you. They save you time and money, as you see here.

PRIZES For BRIDGE From SCHNEIDER'S JEWELLRY STORE

YOU'LL BE VERY EASY ON THE EYES . . .

If you wear one of Lyda Telford's

* AFTERNOON
* DINNER
* EVENING

GOWNS

Lyda Telford Specialty Shoppe

Entrance Beside Buehler's Phone 1551

FLOWERS

FOR EVERY OCCASION

BE SURE TO BRIGHTEN YOUR PARTY WITH FRESH CUT FLOWERS FROM THE PETERBORO' FLORAL CO. GREENHOUSE.

CORSAGES A SPECIALTY

Peterboro Floral Company

PHONE 1395

GIFTS

The kind you like to give at your smart party or dance—and

PARTY ACCESSORIES

Tally Cards
Ash Trays
Novelties
Compacts
Candles

ALL GIFTS ATTRACTIVELY WRAPPED

Elsie Bennett GIFT SHOPPE

345 GEORGE ST. PHONE 1406

Here's to the Success of Your Next Party

Here's to the success of your next party.

Advertisers on this page offer assistance to your party.

It's the party season. For weeks now Mr. and Mrs. Peterborough will be entertaining with parties of every nature. Of course, outstanding at these parties will be refreshments and decorations which go to make every party a success. Check these advertisements. It will save you time and money.

That your party may be a success, we suggest parcels. Lots of prizes not necessarily large or expensive ones; wrap them in the brightest of coverings and tie them with important looking bows.

For those starting out to a party, be it bridge or a dance, this season fashion dictates many new models of costumes and coiffures that promise to add to the delight of the numerous functions in the week to come.

And, incidentally, The Examiner will welcome news of social affairs, such as dances, card parties, skating parties or sleigh rides.

Phone 1600 with the particulars.

NEW OIL WELL TURNER VALLEY MASS PRODUCER

Biggest Oil Well In Empire Flowing At Rate 2,190 Barrels a Day

GIVEN SIX-HOUR TEST

(By SIDNEY NORMAN)

TORONTO, Feb. 4.—Reports from the Turner Valley field, Alberta, Wednesday, confirmed over the long-distance telephone by R. A. Brown, who brought in the first crude producer in the valley last June, indicate that by far the largest crude producing well in the British Empire was brought in Wednesday morning.

According to this informant, a six-hour test showed a yield of 2,112 barrels daily, with the last hour's flow gauged at the rate of 2,190 barrels a day. While there is certainty of flush production being in excess of settled flow, there is no reason to doubt that one of the most important economic events in the history of Alberta, or of the West for that matter, has occurred.

The well lies on the west flank of Turner Valley, in the southern section, a little less than half a mile south of Turner Valley Royalties well, and about a mile directly north of Foundation well, which is also in production, but currently engaged in reaming out a bailer lost just before production was reached.

The well is owned by B. & B. Royalties, another concern of which R. A. Brown and his son, R. A. Brown, Junior, are the guiding spirits, and in which J. W. Moyer, of the estate of G. W. Bell, are interested.

Royalties are held as follows: Alberta Pacific, 8 per cent.; Calmont Oils, 10 per cent.; Commonwealth Oils, 5 per cent.; McDougall-Segur Exploration Co., 5 per cent.; United Oils, 5 per cent., and Vulcan Oils, 5 per cent.

B. & B. entered the Madison lime the producing stratum, at depth of 6,195 feet, compared with a depth of 6,396 for the original crude well, Turner Valley Royalties. The lime in both cases showed a thickness of about 432 feet.

A pipeline is already laid past B. & B. well and has doubtless already linked up with the new production, which goes through the Imperial line to refinery at Calgary.

Nearing Completion.

The same interests controlling Turner Valley Royalties and B. & B. producers also control Newfold and Westside wells, the latter of which has almost reached the lime and at 6,065 feet should be the next completed, while Newfold was at 5,808 yesterday, drilling ahead.

As one of the first results of the success of B. & B., British Dominion Oil and Development Corporation announced that it would immediately start an offset well to the east of the new producer.

In a telegram dated January 25 from Calgary it was pointed out that 23 wells were expected to be in production within 90 days and a total of 76 new wells were expected to start drilling before spring, or were already under way.

There is little doubt that the recent successes will result in far more wells being drilled in many directions and as each well drilled to the Madison lime costs in the neighborhood of from $125,000 to $140,000, the effect of the movement upon the economic condition of Alberta may be understood.

THE CORONATION

This is the popular coiffure of the season — especially stunning for gay affairs. It's one of the many styles that demonstrate the workmanship of Downer's Beauty Shop.

Permanent Wireless Waving
Finger Waving
Marcelling
Hair Cutting
Shampooing

DOWNER'S BEAUTY SHOPPE

170 Hunter St. Phone 682

LOOK YOUR BEST

Visit MOORE'S Hairdressing

296 CHARLOTTE ST. PHONE 3095

DAMAGE CLAIM IS ABANDONED

Court Informed $5,000 Damage Action Settled Overnight

OTHER ACTION SET OVER

A jury action which opened in Supreme Court here before Mr. Justice Hogg on Wednesday afternoon was settled overnight, when Miss Kay Cooney abandoned her claim of $5,000 damages for injuries she was alleged to have received when she slipped and fell on the floor in the local store of The Robert Simpson Company, located at 392 George street, on February 15, 1936.

Representing the plaintiff, Miss Cooney, the Hon. G. N. Gordon, K.C., told the court that with consent of the defendant company the claim had been abandoned. He asked His Lordship that the action be withdrawn without costs, and the court record was endorsed accordingly.

T. N. Phelan, K.C., of Phelan and Richardson, Toronto, was counsel for the defence.

The remaining suit arising from a collision between an automobile and a train at George and Romaine street last February, in which Mrs. William Muskratte and three other occupants of the car claimed a total of $15,000 damages against the Canadian National Railway Company, was set over to a future sittings.

A. D. McDonald of Laidlaw and Company, as counsel for the defendant company, in requesting His Lordship, that the case be put over to another sittings, said he had not had an opportunity of making his examination for discovery. He had consulted with W. J. A. Fair, counsel for the plaintiffs and had received his consent to having the hearing of the action deferred. Mr. McDonald undertook to pay $25 costs, and the case was set over.

The following jury was empanelled for trial of the Cooney vs. Robert Simpson Company action: Messrs. Norman Lemay, Smith; Clarence Watts, Dummer; Walter Henry, Peterborough; Vincent Hayes, Otonabee; James Hefferman, Otonabee; Edgar Buck, Asphodel; Bert Hamilton, Peterborough; David J. Hall, Peterborough; R. J. Girven, Asphodel; Arthur Hancock, Smith; George Kingdon and Stewart Mitchell, Peterborough.

In her examination in chief, which was as far as hearing of the case proceeded, Miss Cooney stated in evidence, that on February 15 last, she went into the store of the defendant company on George street to exchange certain goods she had purchased. As she was leaving the store, witness said she fell heavily to the floor. She complained there was water on the floor and also a piece of snow that appeared to have fallen off the heel of a man's shoe. She further declared the linoleum had been shellacked and waxed, and that it was very slippery.

Witness testified she was off duty from her employment as cashier at Buehler Brothers for a day immediately after the accident. Ten days later she was away from work for ten days, and subsequently remained in bed from about the second week of May until the middle of August.

Peterboro' Tests Are Not Overlooked

Assurance has been received from the Hon. James G. Gardiner, Minister of the Federal Department of Agriculture, that Peterborough County is not being overlooked in the matter of tuberculin testing of cattle.

Since Peterborough County was declared within the restricted area for the eradication of bovine tuberculosis cattle breeders of the district recently made representations to J. J. Duffus, M.P., regarding the possibility of getting the cattle testing started immediately.

Mr. Duffus took up the matter with the Department of Agriculture at Ottawa and has forwarded to A. D. Rumions, provincial agricultural representative here, copy of the Minister's letter, as follows:

"I have your letter of January 23, with reference to tuberculin testing of cattle in Peterborough County, which is an established area.

"I assure you Peterborough County is not being overlooked, but the department at present finds itself in the position that, having so much re-test work to undertake, it is unable to proceed with new areas until some of the re-test work can be completed."

St. Peter's Get Win Over King Edward

St. Peter's had little trouble knocking off King Edward, 8-2, in a Southend Hockey League tussle last evening at the Sacred Heart rink. Playing a speedy, passing game and getting fine checking and net-guarding, the Saints' looked better from start to finish. The losers battled hard but failed to click up to form. Mackness and Jobe got their goals, while for St. Peter's, Hoy had three, Thornton two, and Lynch, Curtin and Corkery one apiece. The teams:

King Edward: Goal, K. Grose; defence, Ridley, Grose; centre, Mackness; wings, Jobe, Anderson; alternates, Campbell, Post.

St. Peter's: Goal, Shaughnessy; defence, Murphy, Curtin; centre, Hoy; wings, Thornton, Corkery; alternate, Lynch.

Referee, J. Connelly.

Smaller Increase In Milk Price Likely

TORONTO, Feb. 4.—The Board of Control may consent to an increase in milk prices, but not as great as that proposed by milk-producers serving Toronto, it was reported yesterday following a private conference between the Controllers and the Milk Control Board.

The producers have asked the Milk Board to approve an increase of 30 cents per hundredweight in prices paid producers, which would mean an increase of one cent a quart in retail prices in the city, and a proportionate increase in the cost of milk provided to relief recipients.

WRIGHT'S HAIRDRESSING PARLOUR

New Creations in the World of SMART COIFFURES

These new styles lend themselves to personalizing touches, will make your party-going season a success.

WRIGHT'S Kresge Bldg. Phone 2115

HUNTING WITNESS 30-YEAR-OLD CASE

Man Acquitted Of Romeo Murder Wanted At Esposito's Trial

PITTSBURGH, Feb. 4 (A.P.). — Attorney-General Charles J. Margiotti said last night his investigators are seeking Dominic Calo as a State's witness in the trial of Rocco Esposito for the 30-year-old murder of his cousin, Francesco Romeo, in Newcastle, Pa.

Margiotti said he had been told Calo, who was tried and acquitted of Romeo's murder in 1906, is still alive. He said:

"We're trying to locate him for the District Attorney. Of course, we could not tell him to come back to testify if he did not want to."

Mild-mannered Esposito, 56, will go on trial for the murder next month. He was returned a month ago from Kirkland Lake, Ont., where Frank Costa, a State Department of Justice agent, found him employed as a police officer for a mining company.

Married and the father of four children, Esposito had been living in the district for 25 years. He told the Attorney-General:

"So long ago, so long ago, and I never was a bad man. I have done right ever since."

Soccer Results

LONDON, Feb. 4—(C.P. Cable)—Old Country soccer games played to-day resulted as follows:

ENGLISH CUP

Fourth Round Replays

Sheffield U. 1, Wolverhampton W. 2
Norwich City 1, Bolton Wanderers 2. (Extra time).

SCOTTISH CUP

First Round

Forfar Athletic 0, East Fife 3

ENGLISH LEAGUE

Division I

Stoke City 10, West Brom. Albion 3

Division II

Leicester City 2, West Ham U. 2

Division III—Southern Section

Queen's Park Rangers 2, Walsall 0

Division III—Northern Section

Carlisle United 1, Chester 1

Have Your Party At MELODY MANOR

DANCING WED., FRI. AND SAT.

For Rental Other Nights

Phone 3295

FIRST STEPS TO A LOVELY SKIN! —by Helena Rubinstein

1. Wash with Beauty Grains, the only washing preparation of its kind. Dissolves blackheads. Refines large pores. Keep skin clear, fine textured, velvety. 1.10.
2. Follow with Pasteurized Face Cream. Revitalizes. Builds new beauty in skin and contours. 1.10.

Introductory set of both, 1.10

Elliott's Rexall Drug Store

Phone 15

Why Not Have A THEATRE PARTY at the CAPITOL

PHONE 1720

For Smarter INVITATIONS

Buy From

The Peterborough Examiner Job Printing Division

ESTIMATES CHEERFULLY GIVEN

419 GEORGE ST. PHONE 1600

You'll Find -

Everything that you need for your Party: Prizes, Place and Tally Cards, Score Pads and Playing Cards.

AT

SODEN'S BOOK STORE

EVERY GIFT OR PRIZE ATTRACTIVELY WRAPPED

Bring Your Party to the MAYFAIR

YOUR GUESTS ARE OUR GUESTS — AND REST ASSURED THAT WE WILL SERVE THEM WELL

MAYFAIR

380 George St. Phone 726w

Interesting News and Views of Recent Happenings in the British Isles

VICAR AND VERGER MIX-UP HAS SEQUEL IN THE COURT

Charge of Assault Against Cleric Is Dismissed at Folkestone

RUDENESS DEFENCE

Folkestone.—A scene in a church vestry was described at Elham petty sessions held at Seabrook, near Folkestone, when a summons against the Vicar of Elham, Rev. Robert Henry Isaac Williams, for assaulting a former verger of the church, Arthur Cuthbert Gilbert, of Newington Butts, London, S.E., was dismissed by the magistrates.

The complainant, who was verger at St. Mary's church, Elham, for 13 months, said that he was in the vestry with the vicar and Mrs. Williams, and the sexton, Miss Byran. He was under a month's notice at the time.

The sexton asked him to get a duster, but apparently he could not get it quickly enough for her. He said: "Don't get excited," in an ordinary voice. Whereupon the vicar ordered him out of the vestry. He thought the remark was harmless and trivial and did not warrant such action.

At the time, added the witness, he was "smouldering with resentment," as he had been told that the vicar had been spying on him. The vicar put his hands on his shoulders and pushed him, calling to some men outside to put him out. They took no notice. The vicar started pushing him again. As he was going back he tripped over some steps. As he fell the vicar struck him on the face with his open hand.

"This caused me to fall outside the vestry," continued the witness. "I came back immediately with the intention of striking him but I thought better of it."

The sexton pacified him and he went on with his work, but a little later the vicar ordered him out. He went away and had not been to the church since.

The vicar in evidence said that he had been vicar of Elham for 23 months. He was in the vestry when he heard Miss Byran ask complainant for a duster. He replied in a loud voice: "All right, all right, don't get excited." He told complainant to get out of the vestry. When he did not do so he told him he would push him out.

Complainant fell over some steps outside the church.

"He got up and I thought he had a handful of gravel so I ducked and then flicked him on the cheek. That is all."

Miss Ruth Byran said that the vicar pushed Gilbert out, but she did not think he used any unnecessary violence.

TO OFFER 'FREEDOM' TO SIR JOSIAH STAMP

Blackpool Will Honor British Railway Magnate

Blackpool.—The Blackpool town council is to offer the freedom of the borough to Sir Josiah Stamp, president of London, Midland and Scottish Railway. Sir Josiah is well-known in Canada and was chairman of the grain futures inquiry of 1931.

In the early stages of his career he was on inspector of taxes in Blackpool. Since then he has frequently visited the town in connection with railway matters and was there last September at the annual meeting of the British association over which he presided.

ANIMALS' DEFENDER WON'T DEFEND SELF

Allegedly Assaulted Circus Man, Refuses to Sign "Peace" Recognizances

London.—"If I am not permitted to defend dumb animals, I certainly shall not defend myself," remarked Edmond Tillotson MacMichael, 50, honorary director of the Performing and Captive Animals' Defence league, who was convicted by Paul Bennett, West London magistrate, of assaulting Cyril Bertram Mills, son of the circus proprietor.

The magistrate ordered him to be bound over in £5 ($25) to keep the peace for a year, and to pay six guineas ($31.50) costs, but MacMichael refused to enter into recognizances. "No one has the right to stop me protecting God's animals," he said.

Later in the day MacMichael was again brought before the magistrate, and as he persisted in his refusal to sign his recognizances, he was sentenced to one day's imprisonment, which meant his release at the rising of the court.

WIFE OF HAIRDRESSER IS DROWNED IN POND

"Used to Hear Her Singing All Day," Neighbor Says

London. — In a duck-pond in Battersea park was found the body of Mrs. Hilda Nellie Atkinson, of Albert Bridge Rd.

Mrs. Atkinson lived with her husband, a court hairdresser, and small son, in a flat.

"We used to hear her singing in the flat all day," said a neighbor to a reporter. "She always seemed to be of a cheerful disposition."

Mrs. Atkinson's body was found following the discovery of some clothing by the pond.

MARRIAGE TO NIECE 'ABSOLUTE NULLITY'

'Shocking Thing,' Says Chancellor at Consistory Court in Carlisle Cathedral

Carlisle.—The recent marriage of a man to his niece in the Carlisle diocese was declared by the chancellor, H. B. Vaisey, to be an "absolute nullity."

Speaking at a consistory court in Carlisle cathedral the chancellor said: "it seems to me rather a shocking thing that a man should profess to marry some one with whom he cannot be married in any sense of the word, and should use for that purpose a solemn service of the church and the special privilege of exemption from banns which the license gives."

The chancellor stated the table of kindred affinity and printed at the end of every prayer book ought to be hung up in every church.

FOOTBALL HITS HEAD PLAYER GOES BLIND

Strange Accident During Game Is Diagnosed as Concussion

Bolton, Lanes. — Alex. Finney, Bolton Wanderers left-back, playing at Bolton, against Arsenal, was the victim of one of the strangest accidents recorded on the football field. He went temporarily blind in one eye.

Just before half-time Finney tried to head the ball. It caught him on the back of the head. He went on playing for about ten minutes.

Then he put his hand to his left eye, shook his head, and complained that he could not see.

A trainer ran to his assistance and had to lead him off the field.

The club doctor found that the blow, although it had had no immediate effects, had caused concussion.

THIEVES GET $30,000 IN 250-POUND SAFE

Gold Articles Carried Off, Container and All

Herne Bay. — Kent police are searching for thieves who carried off from a house here a 2¼-hundred - weight safe containing gold articles valued at nearly £6,000 ($30,000). Several articles were inscribed with a monogram containing a crown and bearing the initials "S. L".

The safe measuring 20 x 15 inches was removed from the bedroom of Miss Lydia Cecily Hill, 25, at her parents' home, Mayfair Court, Grand Dr., Hearne Bay. Nobody was in the house at the time, Miss Hill and her mother having gone to a cinema.

HOW TO BECOME A MANNEQUIN

This young lady is one of a group taken from the Welsh distressed area to be given vocational education to enable them to earn a living. She is to be a professional mannequin and is shown here in one of the training classes in London, England.

CLAIMS JUDGE CAN'T DECIDE CHIEFTAINSHIP

Henry Maclean Would Prevent First Girl Clan Chief

Edinburgh.—The question of who has the right to decide the chieftaincy of a clan was raised in the court of session here.

Lieut-Cmdr. Henry Maclean, of Bursledon, Hants, appealed against the decision reached last July of Sir Francis Grant, the Lord Lyon King of Arms, that he had full authority to deal with a petition made by Miss Catriona Louise Maclean of Ardgour, who is 17.

By her petition Miss Maclean claims to be chieftain of the house, branch and family of Maclean of Ardgour, and if successful she will be the first woman chieftain for several centuries.

Both she and Cmdr. Maclean are descended from Col. Alexander Maclean 13th of Ardgour, who died in 1855.

The chieftainey dispute arose after the death in 1930 of Miss Maclean's father, Lieut-Col. Alexander John Hugh Maclean of Ardgour.

FALLS DOWN TRAP AS BEER UNLOADED

London.—While brewers' draymen were unloading barrels into the cellar of an Amherst Rd. public house, an elderly man who was passing, fell through the trap, and was seriously injured.

He was taken to St. Peter's hospital, Whitechapel, where he died. The man was A. Katchlock, of Half Moon-passage, Aldgate, aged about 70.

KIN OF 'CONQUEROR' BORN

Epsom, Surrey.—A daughter born recently to Mrs. Margery Clack, wife of Col. T. S. Clack, is a descendant of William the Conqueror.

The baby's sister, Judith Anne Caroline de Courtenay, now six years old, was christened in the Temple church where her royal ancestor, Henry II, and his queen, Eleanor of Acquitaine, attended the dedication in 1185.

REFUSING TO OPEN LETTERS WEALTHY MAN FINED $2.50

Accepts Responsibility for Apparently Ignoring Tax Authorities' Notices

BEGGING THE CAUSE

Rotherham.—A wealthy man who has not opened one of the hundreds of letters he has received during the past year is Joseph Charles Lister, of Listerdale, landowner and builder. They call him the "sealed letter man" here. And the reason? In his own words it is this: "I became so pestered by begging letters that I had to do something about it—if I opened all the correspondence I receive I would never get through. I am anxious to help everybody, but there is a limit to what I can do. So I made this rule."

When Mr. Lister—summoned at Bridlington for using an unlicensed car—was asked by the magistrates why four letters from the taxation authorities had not been answered, he declared: "I have seven cars, land in ten parishes in Rotherham and about 800 tenants.

"The last time I opened a letter was Dec. 14, 1935. I have resolved never to open another letter as long as I live, and I accept the responsibility."

He was fined 10s. ($2.50).

Mr. Lister refuses also to tie his shoelaces. "When the Duke of Windsor, as Prince of Wales, visited the Rotherham Boys' club," he said, "he drew attention to the fact that my shoelaces were undone. 'Quite true,' I replied, 'I was told once I should die in my shoes, so I'm ready to have a dying kick.'"

WOULD HAVE SCOTS CROWN KING GEORGE

Professor Urges Establishment of Edinburgh Court

London.—Now that Scotland has given a queen to the United Kingdom, why should not the King be crowned in Scotland as well as in England, asked Prof. A. Dewar Gibb of the University of Glasgow, addressing the Scottish Liberal club.

Prof. Gibb said he thought now was the time for the Scottish people to ask that they should in future see more and not less of the royal family. Let a court be established as a permanency in Edinburgh, with the sovereign more often in residence and with a regent there during his absence. Were this simple and gracious step taken, Scotland's situation would be instantly improved and her prestige enhanced, he said.

USE BLOCK, TACKLE IN MAN'S OPERATION

Guildford, Surrey.—A block and tackle were used in an operation at Royal Surrey County hospital on a man who had fallen from a stile.

A sling was put under the man's chin after he had been secured to a table. The block and tackle were successfully operated with a pull of about 60 pounds.

"We had to remove the plaster round the neck at a later date as it was found that another vertebra had been displaced," an official stated.

"We again used the block and tackle to good effect, but complications set in and the patient died."

PLAN EX-SOLDIER JOBS

London—The possibility of using ex-soldiers for duties at present performed by serving soldiers is bein' officially examined, says Sir Vincent Warrender, in a written answer to Lieut.-Col. Heneage.

In reply to Major Proctor, he said an intensive campaign, by posters and leaflets, was being conducted in a number of towns, among which certain towns in the depressed area were included.

PASTOR RAISES SHEEP RENOUNCES THEOLOGY

Rev. H. G. Proctor Unable to Believe Doctrine Jesus Was Divine

Long Eaton, Derbyshire.—Rev. H. G. Proctor, curate of St. John's church here, and son of a former vicar, announced his decision to renounce Christianity, sever all his connection with the church, and take up sheep farming.

"I found myself unable to believe the doctrine that Jesus of Nazareth is in any special sense a divine person," he said to a reporter.

"One who does not hold that doctrine cannot honestly call himself a Christian. One can believe in God and live a good life without being a 'Christian.'

"I believe," he continued, "that the Creator is a person: that He is God: that the word 'Father' fully describes His relationship to mankind.

"I have no regrets, because I am a more honest man now than I was before when I was taking payment for teaching something with which I did not agree."

Mr. Proctor, who is 28, was appointed curate in 1932.

BOY TAKES UP DARE SEES REMAND HOME

Offered 4 Cents, He Steals Torch, Doesn't Get Money

London.—"He just wanted to see what a remand home was like," was the reason given for a theft by a boy who appeared at South London juvenile court.

One of his school friends, said his father, had been at the "bad boys' school," and gave such an interesting account of it, that he thought he would like to try it.

When dared to, for 2d. (4 cents), he stole a torch. He did not get the 2d., but he was sent to the remand home.

"Was it as nice as you thought?" Sir Vivian Henderson asked the boy.

"No, sir," he replied.

He was sent home with a caution.

SISTERS, OVER 90 BURNED TO DEATH

Flames, Heat Drive Rescuers From Cottage

Ross-on-the-Wye. — Two sisters, Mrs. Emma Pymble and Miss Ellen Wheeler, both over 90, were burned to death in their country cottage. Rescuers were driven back by flames and heat.

The sisters lived at Underhill, Hoarwithy, about seven miles from Ross-on-Wye.

Police Constable George Hill, of Hoarwithy, and an A.A. Scout made gallant attempts to climb the staircase, but the flames and intense heat drove them back.

GAS MASK DEMONSTRATIONS PLANNED FOR EVERY HOME

British Home Office Taking No Chances of Any Citizens Being Overlooked

DETECTORS SCHEME

London.—Every responsible person in the land is to be shown, in his own house, how to use a gas mask.

The air raids precautions committee of the home office have come to the conclusion that it is useless to expect members of the public voluntarily to visit depots to learn how to adjust and wear a mask. Therefore, depot staffs will visit every house and give a demonstration. Visits will begin as soon as the depots have been set up.

Plans for distributing 30,000,000 respirators are now almost complete. The Blackburn factory is in production and will shortly send out 500,000 masks a week. These will be sent first to 12 main depots, placed at strategic points. From these they will be distributed to thousands of sub-depots, which will serve the public.

The main depots will "service" each year 10 per cent. of the masks, to ensure that all remain in good condition.

An elaborate scheme for gas detectors in every street is also being completed.

Detectors will consist of pieces of wood dressed with a yellow paint.

This will turn red when it comes into contact with the liquid from which mustard gas and Lewisite (a similar gas) vaporises.

These gases are either sprayed by raiding aeroplanes or are contained, under pressure, in bombs and cover a wide area when the bomb bursts.

CLIMBS OUT WINDOW FLEES MALE ATTACKER

Man Escapes Later Through Another Window

Port Talbot.—A midnight attack on a woman in her own home by a masked intruder is being investigated by police. Mrs. Violet Carpenter, after a struggle, escaped by climbing through a window.

She was coming from the bathroom on to the landing when she came face to face with a man. He had a muffler tied round the lower part of his face and was wearing a trilby hat and mackintosh.

When she screamed he pushed her back into the bathroom, followed her in, shut the door behind him and struck her violently on the face and head with his fist. He got away through the bedroom window.

SCOUT SAVES LAD ON 'PIRATE' CRUISE

Bishop's Waltham, Hants.—Four boys were playing at "pirates". The high seas were a deep claypit, filled with water, adjoining a brickyard.

Their "pirate" craft was a flat-bottomed pickling barrel; and seven-year-old Eric Hobbs started out on a voyage of adventure on his own. He overbalanced and fell into six feet of water.

Although unable to swim, Scout Donald McAlpine, 12, jumped in and brought him to safety, dried his clothes and took him home.

Nobody knew about the rescue until the police told McAlpine's parents.

TO SETTLE FAMILIES IN BETTER-OFF AREAS

If Experiment Succeeds 2,000 Will Be Moved

London.—It is hoped that the experiment of settling 250 families from the special areas in cottage homesteads near more prosperous centres of industry will have justified itself sufficiently by the end of next summer to persuade the government to transfer 2,000 families.

This is the object being kept in view in the appointment of a staff for carrying out the experimental scheme.

'FAGAN' IS CONVICTED SO HE LOSES LEGACY

Hired Children to Steal Got Them to Play Slot-Machines

London.—By his conviction at Middlesex sessions, a man will lose a considerable legacy bequeathed to him by his mother, who died while he was awaiting trial.

It was stated there was a clause in the will which would prevent him from inheriting the property if he were convicted.

The man, Arthur Willis, 48, a cafe proprietor, with two shops at Kilburn, pleaded guilty to stealing and receiving a number of articles, and was sent to prison for 12 months.

Counsel prosecuting said Willis had been bribing a number of young boys to go round shops in the Kilburn district and steal articles for him. In his cafe he had a number of slot machines, and when the children brought back any article he gave them sixpence each in coppers and invited them to play on the slot machines. So he lost no money.

When the police raided the cafe nearly 30 small children were found.

CANNED FRUIT MART INCREASES IN BRITAIN

Valued at $36,000,000—Imports From Canada Reach New High

London.—The English market for canned fruit apparently is unlimited, according to a report issued by the Imperial economic committee.

The report shows the aggregate imports of canned and bottled fruit preserved in sugar, and fruit pulp preserved without sugar, into the United Kingdom in 1935 reached a record total of more than 234,000 tons, valued at $36,000,000.

"It seems probable that the extent to which this market will expand has yet to be discovered," the report states.

Total imports for 1935 were 21,000 tons higher than those of 1934. Empire supplies have been gaining a larger share of the market, but in 1935 this share dropped a few points in percentage. Imports from Canada reached a new high level, but supplies from Australia and Malaya were slightly smaller. Peaches and pineapples were equal first, with 24 per cent. of the total each, while pears came next on the list.

Imports of dried fruits in 1935 amounted to about 180,000 tons, or six per cent. more than in 1934, with a declared value of $28,000,000. Shipments of currants from Australia were the heaviest since 1930, and represented 23 per cent. of the total imports of 57,000 tons.

INTERESTING ITEMS OF NEWS FROM FAR CORNERS OF THE WORLD

'CAMERAMEN' IN PARIS 'GYP' FASHIONABLE NIGHT CLUBS

Promise to Publish "Pictures" —Wine and Dine Gratis

EVEN SELL 'CAMERA'

Paris.—Confidence tricksters did a brisk trade in Paris one night recently.

Entering fashionable night clubs in Montmartre and Montparnasse, they said they were film men, mentioning the name of a well-known company, and added: "We have come to take pictures of your night club."

They erected a dummy "camera," photographed the cabaret, manager, proprietor and diners.

They were then asked to stay and enjoy the revels, ate well, ordered the best champagne, and left, assuring their host that the film would appear early.

In this way they obtained half-a-dozen dinners. At the last club they visited they sold the "camera" to the band leader. It was found afterwards to be worthless.

At several of the clubs women later missed their handbags.

NEW GERMAN SWEETS

Berlin.—White chocolates, the sweets which are taking the place of ordinary chocolates here in order to avoid the necessity of importing cocoa, have now made their appearance in the displays of the Berlin sweetshops. The new substance is called "Galak," and is made up both in bars and in the form of chocolates with hard and soft centres. It has the appearance of wax but tastes somewhat like milk chocolate.

NEW ANGLICAN COMMISSION

London.—The archbishops of Canterbury and York have appointed a commission to consider the problems connected with the selection, testing and training of candidates for holy orders.

LIVE LEOPARD GRACES HISTORY CLASSROOM

Snarls Interrupt Lecture—Beast Afterward Shot

Cape Town.—An exciting motor drive with a live leopard enabled a natural history lecturer to keep his promise to show his pupils at Wolseley a live leopard when one was captured.

A full grown specimen, six feet long, was trapped, roped and driven off in a car. The leopard reared and struck out at a barking dog, tearing the upholstery of the car.

The lecturer took the beast into his classroom and lectured on leopards and their habits. The lecture was occasionally interrupted by the leopard's angry snarls and roars. The leopard was shot afterward.

PLAN 10 NEW CINEMAS

British Syndicate Has Eyes on Manchester District

Manchester.—A syndicate owning many cinemas throughout Britain is searching for sites for new cinemas in the industrial districts outside Manchester. The company is planning to build ten cinemas in Lancashire during next year.

"Sixteen sites for cinemas have been acquired in London," stated an official of the group, "but with the development of big industrial towns in Lancashire we have decided to extend the scheme. We believe a prosperity boom is on the way which will provide new scope for entertainment in Lancashire."

PLEASED WITH EXHIBITION

Johannesburg, S.A.—E. H. von Witt, city councillor, who has seen every European exhibition in the past 40 years, declares the Empire Exhibition here would be a credit to any country in the world.

BULLET IN BRAIN MAN STILL WORKS

Only Change in Habits Is "I Keep Away From Alcohol"

Slavonski Brod, Jugoslavia.—Mato Baboselatz, 22, is going about his daily work with a bullet lodged in his brain. His only departure from previous habits is that "I now keep away from alcohol."

Following a fracas one night recently he was taken to hospital where he was conceded little chance of recovery. Doctors were afraid to operate, believing it was impossible for Mato to live. But he recovered and left hospital apparently fully recovered.

He is working as usual and is thoroughly cheerful, although medical authorities still shake their heads and prophesy his death.

PRESCRIBE SABRES TO AVENGE INSULT

Berlin.—A new code of honor for German students prescribes sabre duels to avenge insults.

Any "honorable German" may restore his honor by challenging the violator of his honor to duel and he must be accepted as a challenger.

Duelling no longer is the privilege of officers or students.

Drunken people have no right to challenge violators of their honor to a duel, because drunken people cannot be considered "honorable" in the sense of the code. Also, drunken people, cannot insult other people, simply because they do not possess any honor of their own.

WANT TREES RETAINED

London.—The Society of the Men of the Trees is organizing a petition against proposal of the Westminster city council to remove four plane trees—the plane is the "Cockney's tree"—from Leicester Sq.

TRIPLETS' MOTHER HAS QUADRUPLETS

Two Boys and Two Girls Born to Woman in Lithuania

Kaunas, Lithuania.—Quadruplets—2 boys and 2 girls—have been born to Mrs. Trimbilene, in the town of Rokishkis, Lithuania. All four are doing well.

Mrs. Trimbilene became the mother of triplets in 1933.

Her four new babies make the second group of quadruplets to be born in Lithuania in a year.

ARISTOCRATIC MENACE INVADING SOCIALISM

Portbou, France.—"Revolutionary aristocrats" have become a new menace to the revolutionary ideals of Socialist Spain, leaders of the Madrid government assert. They point to a class of new rich which has sprung up among workers and militia as a direct result of the civil war against Fascist insurgents.

Practices of some militiamen, using requisitioned automobiles to attend gay parties, spending freely in places of amusement and "whose general deportment would give no indication there is war in Spain" are branded by idealists as "vices which must be crushed out if the revolution is to achieve its goal."

GRUESOME DREAM TRUE

Boy's Premonition of Forest Hanging Vindicated

Helsingfors.—A dream which a boy had in the village of Muuruvesi, northeast Finland, turned out to be true and led to a gruesome discovery. The boy, the 12-year-old son of a local shoemaker, dreamed that while playing in a neighboring forest he saw a man's body hanging from a tree. Later he found the dead body of a farm laborer hanging from a tall pine.

LESS FOOD VARIETY, CLOTH IN CAFES UNDER NAZI EDICT

Four-Year Plan Restricts Number of Dishes on Menu

URGE FISH-EATING

Berlin.—Fewer dishes on the bill of fare, fewer table cloths in restaurants, and therefore less laundry, are some of the new measures to help Germany become self-sufficient in her food and raw material supply under the new four-year plan.

This was announced at the hotel and restaurant proprietors' meeting at Hanover recently. The new regulations became effective with the advent of the new year.

No bill of fare, even in the most expensive restaurants, is permitted to offer more than four different soups, 10 "dishes of the day," 10 fried or grilled dishes, six egg dishes, six different kinds of cold and four kinds of warm hors d'oeuvre, or 15 cold dishes such as cold cut, various special salads and cold fish.

Ordinary salads, vegetables, game and poultry may only be offered according to season. No stipulations have been made regarding cheese and dessert. Hot fish is the only major dish not subject to any restrictions, as the consumption of fish is to be encouraged.

Menus of the larger restaurants may offer no more than six major dishes, of which two must be fish, while menus of medium-sized restaurants may offer no more than three dishes, of which one must be fish.

Restaurant tables having marble or wooden tops, which can be cleaned, are not to be covered by table cloths. Saving can be made in laundry, it is said, without impairing either cleanliness or hygiene.

Cutlery, crockery and kitchen utensils in new restaurants are to consist of glass, porcelain or metals which are easily obtainable, in order to save silver, nickel and copper.

ROADSIDE OPERATION SAVES WOMAN'S LIFE

Surgeon Averts Suffocation by Cutting Throat

Vienna. — A unique life-saving operation was performed by a local practitioner in an ambulance on the road between Baden, Lower Austria, and Vienna. A woman patient, suffering from a severe abscess in the windpipe, was transferred in an ambulance from Baden to a Vienna hospital. When only a short distance from Vienna she showed signs of suffocation, and she would have died before reaching the hospital, if the accompanying physician, Dr. J. Kern of Baden, had not the presence of mind to conduct an operation in the ambulance on the roadside. He cut her throat and saved her life.

LAWYERS FIGHT DUEL AND THEN FRATERNIZE

Budapest.—Two Budapest lawyers, Dr. Alexander Mazgon and Dr. Andrew Weiszberger, had heavy arguments during a trial. The remarks they made on each others' legal science led to a duel. The second who conducted the duel was Dr. Andrew Kabos, world champion of fencing.

"Go ahead," he shouted and the two barristers started to chop each other. The duel went 14 rounds and lasted 25 minutes. Both were injured on the chest, arms and face, but not too dangerously. After the duel they shook hands and had lunch together in a fashionable restaurant.

AIDS LEEDS UNIVERSITY

Leeds.—Frank Parkinson, chairman of Crompton Parkinson Ltd., has given $1,000,000 to Leeds university, where he was once a student, for erection of a new central block of buildings.

MISSING GEM CASE FOUND IN HAYSTACK

Searcher Almost Throws $10,000 Valuables Away, Thinking It Wood

Eskdale, Cumberland.—A missing jewel case, containing pearls, rings and brooches, valued at £2,000 ($10,000), for which the lake district police have been searching since August, was found in a haystack near Eskdale, and was nearly thrown away.

The finder was Cyril Bowman, occupier of Wha House, an Eksdale farm, where Mrs. Roberts, of Welwood, Selkirk, owner of the jewelry, was staying when the jewels were stolen from her bedroom.

A reporter broke the news to Mrs. Roberts, the wife of Provost Roberts, of Selkirk, that her jewels had been found by Mr. Bowman while he was cutting hay from a stack in a barn close to the farmhouse.

Pulling some hay out of the stack with his hand Mr. Bowman felt something hard and, thinking it was a piece of wood, threw it over his shoulder. He went on with his work until he discovered that his find was not wood, but the jewel case which he had been seeking for five months, and for which there was a £200 ($1,000) reward.

EXPORTS LIONS TO AFRICA

London. — Believe it or not, but London Zoo is exporting lions to South African zoos. For better lions are now being bred in Regent's Park than in the jungle.

The explanation is that the sheltered surroundings and good food of the zoo make things easier for the lions than the continual battle for life in the wilds. This breeding in captivity makes lions cheap. You can get a good lion now for about £15 ($75.)

ONTARIO BONSPIEL EXPECTED TO DRAW OVER 120 RINKS

Includes 28 Toronto, 4 From U.S., 13 Northern And 75 Other Parts Province

DISTRICT EVENTS OVER

TORONTO, Feb. 4 (CP)—Curlers from all parts of Ontario will gather in Toronto Friday for the 10th annual Ontario bonspiel, expected to draw more than 120 rinks. Originally 120 was the limit set by the committee in charge but when additional rink space was assured four more entries were decided on.

The entry list includes 28 Toronto rinks, four from the United States, 13 from Northern Ontario and 75 from other parts of the province under the jurisdiction of the Ontario Curling Association.

District playdowns for the big events, the Ontario Silver Tankard and the Governor's General's Trophy, have been completed. Galt and Kitchener curlers wound up their district play last night.

Unionville and Oshawa have each entered six rinks while Kingston and Lindsay are sending down five each. Hamilton Thistles will have four with New Liskeard leading the north with three.

Kitchener, London 'n Tankard

Rinks from Kitchener and London will represent Western Ontario in the Tankard play as a result of the playdown finals at Galt last night. A rink from Fergus qualified for the Governor General's Trophy at Kitchener.

Alf H. Dunker of Kitchener skipped his rink to victory over Perry G. Hall's Kitchener curlers 12-11 to earn a spot in the Tankard finals. Dr. J. A. Wright's London Curling Club entry qualified for this event at the 'spiel in London a week ago.

Dunker eliminated B. Ritz, Mount Forest, 18-7 and J. Graham, Fergus, 11-8 before Downing Hall's four.

The Fergus rink to play in the Governor General's event is skipped by C. E. Fleming who gained the honor at Kitchener by defeating M. H. Sternal's Galt rink 14-11. Flemings perfect draw shot on his last rock on the 12th prevented Galt from deadlocking the match.

Fleming's curlers also defeated a Galt rink skipped by J. M. Tait 8-7, the match going to an extra end before the Ferguson quartet earned the right to face Sternal. In the Mail and Empire Trophy playdowns, a Toronto club was victorious when Dr. E. McNeil of Vics defeated a club-mate, D. E. Baynon, 12-4.

CURLING

By HERB MARTIN

In the ladies' section of our club Mrs. R. M. Waddell and Miss F. Gladman played the final game in the "Gibson" Trophy Wednesday afternoon.

These two rinks had come through the schedule and finished a tie, so this game not only broke the tie, but also decided the winner of the cup.

Mrs. Waddell's rink took the lead on the very first end and were never in trouble from then on, ending up with an 11-4 score.

Mrs. M. Comstock	Mrs. H. Dulmage
Mrs. F. Purvis	Mrs. C. W'tbrooke
Mrs. F. Morris	Mrs. D. Clarke
Mrs. R. Waddell	Miss F. Gladman
Skip 11	Skip 4

The first challenge game, for the gold pins donated by Mrs. D. Clarke, was played Wednesday when Mrs. O. DeGraw met and defeated Mrs. W. A. Sanderson by 11-6... Mrs. DeGraw's rink now holds these pins until some other rink challenges for them and wins them.

Mrs. W. Turnbull	Mrs. J. Clarke
Mrs. R. Turner	Mrs. A. Robinson
Mrs. H. Munro	Miss H. Panning
Mrs. O. DeGraw	Mrs. Sanderson
Skip 11	Skip 6

Scores

I. Hamley.....16	G. Green 5
B. Scott.......17	A. Gates 5
H. Clegg 18	E. Metcalfe ... 4
R. Best 15	T. McArthur .. 8
C. Westbrook..13	J. Richman .. 5
M. Cruthers...14	R. Adams 9

Second Round Draw For Scottish Cup

GLASGOW, Feb. 4 (C.P. Cable).—Second round games of the Scottish Football Cup will be played on February 13. The draw, made yesterday, follows:

Leith Athletic or Albion Rovers v. Celtic.
Partick Thistle v. Dunfermline or Arbroath.
Cowdenbeath v. Solway Star.
Falkirk v. Motherwell.
Edinburgh City or Duns v. Dumbarton.
Queen of the South v. Airdrieonians.
Dundee v. Queen's Park.
Hamilton Academicals v. Hibernians.
Clyde v. St. Johnstone.
St. Mirren v. Brechin City.
Aberdeen v. Third Lanark.
Hearts v. King's Park or Elgin City.
Inverness Caledonians v. Forfar or East Fife.
Morton drew a bye.

GOLD BELT POINT SYSTEM BAFFLES ALL BUT EXPERTS

Allow Three For Goal, Three For Assist With Singles And Halves Tossed In

NUMBER OF GAMES VARY

KIRKLAND LAKE, Ont., Feb 4 —(C.P.).—Not by mirrors nor by divining rods, but by a complex three-way system that baffles all but the statisticians, the Gold Belt League of the Northern Ontario Hockey Association compiles its team standings and ranks its leading scorers.

The Gold Belt is the only league anywhere that grants a player three scoring points for a goal and three for an assist. But the system's not as simple as all that—if it were, the fellows who keep the records would lack something to do on the long winter nights when there are no games. A matter of single points and half-points enters in.

Players like Marshall and Genois of Noranda have not objected to the figuring so far. They're tied for top position in scoring with 43½ points apiece. But if Ken Grivel of Lake Shore, who has 39 points, should bag a couple of three-point goals some night while they were getting more half-points, the Noranda players might stop to investigate.

When the Gold Belters were preparing for their 1936-37 season, they realized difficulties lay ahead. Kirkland Lake's four teams—Teck-Hughes, Lake Shore, Wright Hargreaves and Toburn—wanted fewer games than Noranda; and Noranda wanted fewer than South Porcupine and Timmins. Agreeably enough, the league leaders convinced them that the Kirkland Lake entries should play 12 times, Noranda 16, South Porcupine and Timmins 18 each.

Triple, Double Schedules

Some teams, under the system adopted, were allotted triple schedules with some others. In other cases, double schedules applied, and in still others home-and-home games were to be played. Then the dopesters had to figure out a plan for standings.

In the case of a single schedule, three points would be allotted for a victory, they determined. Then for a double schedule game 1½ points would be at stake and where a team played a triple home-and-home series with another, they would battle for one point each time out.

That sounded workable, and the league prepared for its start. Then someone asked how total should be arrived at in the individual scoring race. It wouldn't be fair for a player who was taking part in only 12 games to have to try to keep pace with another participating in 18. Scoring totals would have to be figured on a sliding scale, too, it was assured.

And so the whole business came about.

Northern Ontario fans are admittedly puzzled by the mathematics. They spend hours over papers and pencils. All agree, however, that they're seeing great hockey—and that's what counts.

They're willing to put up with a player who checks the official scorer with: "Make sure you give me an assist on that goal. They count three points, you know. But you don't have to be so particular on one-point nights."

George St. Bantams Beat St. John's 10-1

George Street Bantams swamped St. John's, 10-1, in a Church Loop puck contest last night at All Saints' rink. It was the last scheduled game for the winners, who went through without a loss, and they now play Park Street or Mark Street in the finals. St. John's could not keep up with the speedy Uniteds last night and were soundly beaten. The Anglicans' goalie looked good, as did Thompson and S. Clark for St. John's. Parnell got most of the goals, scoring almost at will. Ralph, Routley and Hamilton were also prominent. The teams:

George Street—Goal, Richardson; defence, Parnell, Powell; centre, Hamilton; wings, Routley, Burns; alternates, Parr, Metheral, Saunders, Ralph, Woodgate.

St. John's—Goal, Matthews; defence, Moore, Thompson; centre Crowler; wings, S. Clark, Cranford; alternate, R. Clark.

SPORTS DAY BY DAY

Digging Up the Local Dirt With the Odd Chuckle or Two

(C.J.P.)

HAVING AN off night last p.m. we spent part of it discussing literature in an eating house. Started off with several of us discussing sports columns and wound up with Joe the java slugger lecturing on literary authors. Joe jumped on us from the start, saying: "I was informed that you wrote me up last week but I did not pursue the article at all. In fact, I hardly never read what sports communists write. On account of they get overjealous in their efforts and, after pursuing some literate work of art, they try to amputate the regional author's style. And amputation gets you nowhere; better to crate your own style. Also, too many communists are getting out of their own territorial and evading other guy's fields."

* * * * * *

WAXING ELOQUENT—or is it elegant?—he continued: "Lookit Dame Runyon covering the Hoffman kidsnapping trial. Lookit Sinclair still relinquishing on his trip to Bumbay. Lookit Andy Little being a praise agent for Con Smith. Even Reeves tries to write rhythms like he was Lord Tennessee or some other big shot poet. Instead of disgusting sports they get ambidextrous and conserve on other tropics of no interest at all to sports enthusiastics. Ignition of sports swallowers makes no difference to them—they think they have a monotony on interesting conservation."

* * * * * *

AND SKIPPING lightly over syllables, Joe went on: "Personality, I refer the present to oldtime literate assays. Shakesteer, the dramatics, wrote 'Much Due for Nothing" and "Roman Jewells" and others but nobody except schoolers ever read 'em. Popular friction like "Anthony Edwards" or "Gone With the Wine" can be reduced into better movies. A scrip writer can transport such stuff into a scenery easier than that old tripe of assay that Shakesteer tried to make look like he was writing poetry. It is a sure indignation of snubbery for people to say the writers back in the Muddle Ages or in the time of the immoral Barb of Avon were better than our contemptuous authors." And so it went for a long time.

* * * * * *

LAKEFIELD GROVE Prep pucksters pulled out a 5-2 win over St. Andrew's College crew yesterday in Lakefield to move up into the top slot of their interscholastic group. At the same time, the St. Andrew's third team took a 5-4 nod over their Grove rivals. We saw one game this year in which Grove defeated the P.C.I. lads, and some of those Lakefield students looked quite impressive on the ice. A couple of 'em would have fitted in nicely on our O.H.A. junior lineup.

* * * * * *

THE COLTS tackle Belleville in an O.H.A. junior "B" fixture here tomorrow eve at the Brock St. rink. It'll be the locals' last home game of the season before the playoffs—and its chief importance is to see which squad finishes on top and gets choice of first playoff tussle. Fans can be sure of a nice battle as the teams appear very well matched. Each has a decision over the other by one goal and on faster ice tomorrow it's going to be nip-and-tuck from start to finish. Juniors generally dish up lively hockey and this one rates a big crowd of fans. The intermediate Petes play the Fliers in Belleville that evening.

* * * * * *

MANAGER LAWRENCE of the Trenton Fliers, speaking of their 6-4 win here last Monday, told the Belleville scribe: "We had our toughest grind of the season on our hands and take it from me the boys knew they were in a hockey game before it was over. It was a strenuous game and we are not discounting the Peterborough club one bit, they'll be just as tough on Friday if not more so. You see a loss for the Peterborough boys Friday will virtually eliminate them, so we look for a real battle." Yeah, the Petes know they're up against it and we imagine they'll throw everything they have into Friday's tilt on Quinte ice.

* * * * * *

TWO JUNIOR City Puck Loops contests are listed for tonight in the Brock and both should be full of action. Canucks play St. Peter's at eight, followed at nine by Monarchs and All Saints. In the opening tussle, first place in the standing will be at stake, while the victor in the second game can move into a second-place tie. The schedule is on the wane and the boys are turning on the steam to get a crack at the playoffs. They play a pretty fair brand of hockey and dish up a flock of puck thrills and spills,

* * * * * *

WHAT IS the program for the basketeers here this weekend? Well, tomorrow (Friday) sees these frays lined up for the Ladies' League at the Y.W.C.A.: Westclox Juniors vs. "Y" Quakers at 7.45, C.G.E. Seniors vs. Marconi Radio at 8.15, St. John's Juniors vs. C.G.E. at 9.00, with the Westclox Seniors drawing a bye. Senior P.C.I. boys play in Bowmanville that night, the other two Collegiate squads being idle. Saturday eve, there'll be two Church Loop contests at the Y.M.C.A. First is the final bantam playoff between St. Paul's and St. John's at six, the former having a two-point lead. The juvenile playoffs open at seven between St. Paul's and St. Andrew's. Two Senior City League cage jousts will be staged later that evening.

* * * * * *

OBSERVATION PLATFORM: The fund to pay off the bills of Bud Kuntz—injured gridder in a Lindsay game—is still $170 short . . . . Oshawa scribe wonders if Nip Dwan was here to collect bills for a sports goods store in Toronto; but he's screwier than usual . . . . And, by the way, did the Blue Devils ever clear up their deficit—and what did they do for Colmer? . . . . Belleville has the idea that the Quinte-Colts playoffs will be two out of three games; our executive says no . . . . Toronto intermediate teams are transferring many games to the Lindsay rink where they draw better . . . . That oft-postponed meeting of the Men's City Softball League here should be held this month . . . . Some of the Rice Lake Indians say they'll be in our Senior City Puck Circuit next winter . . . . Trenton and local lacrossers here at the intermediate hockey game the other night discussed a possible senior group of Toronto, the Airport, Oshawa and Peterborough, for next summer. . . . . Campbellford's juvenile O.H.A. team wants an exhibition game Monday in Campbellford with any local juvenile squad or a Junior City Loop team; write F. M. Kennedy or Harold Dunk, Campbellford, at once; or phone the former at 260.

Remember When—

Four pounds of fat lost Phil Rosenberk the bantamweight title of the world ten years ago to-night. Rosenberg whipped Bushy Graham decisively in a 15-round bout at New York, but he had agreed to forfeit his crown if he did not make the 118-pound limit. Graham was not generally acknowledged champion.

St. Paul's Juveniles Lost To Murray St.

Murray Street Juveniles took a 3-2 nod over St. Paul's in a smart Church Hockey League game at All Saints' rink last night, it being the Saints' first loss in six starts. The winners, led by two speedsters—Pammett and Foster—had a margin over their close-checking rivals. Ascott and Mackness scored for St. Paul's, with Foster, Pammett and Lasenby getting the victors' markers. The starting St. Paul's line went well, but Pammett and Foster were deciding factors. Both teams are in the playoffs and this win probably gives Murray Street a bye into the finals. The teams:

Murray Street—Goal, K. Gillespie; defence, Foster, Whatley; centre, Pammett; wings, Crary, Duncan; alternates, C. Gillespie, Cox, Smith, Scott, Lasenby.

St. Paul's—Goal, McBride; defence, Ascott, J. McMillian; centre, Easton; wings, Morrow, King; alternates, T. McMillian, Perks, Mackness, Moorhead, Lockington.

Referee—S. Seabrooke.

All-Stars Winners In Druggists' Tussle

Druggists' All-Stars took a 6-4 decision from Rexallites in a rousing exhibition puck game here last night. It was a fast, clean game with but one penalty handed out. The fans cheered the fine goaltending of Herb May. The heavy body-checking on defence was smart but clean. A. O'Heron, A. Long, and R. Bennett tallied neat goals. Play roughened up a bit in the third with Burns and Johnson having to be separated. Outstanding 60-minute performers were Earle, Burns, Elliott and A. Long. The teams:

All-Stars — Goal, Eric McBain; defence, Grant Miller, Arnold Mackey; centre, Nels Foster; wings, Ron Burns, Frank Earle; alternate, Lorne McBain.

Rexallites — Goal, Herb. May; defence, N. Elliott, A. Long; centre, R. Bennett; wings, W. Scott, D. Earle; alternates, H. O'Heron, B. McDonald, M. Johnston.

Referee—Bob Hewie.

KING OF WINTER SPORTS
Ski-ing
By Charles Schaer
Sponsored By Peterborough Ski Club

24—STRAIGHT DOWNHILL RUNNING. PART 2

Keep the skis close together parallel and flat, one about a foot in the lead, feet flat on the skis from toe to heel, the weight evenly distributed on both skis. Heels must not be raised when running, except in the Lunging or Telemark position. On icy or rough surfaces skis may be held somewhat apart but whenever conditions permit keep them together in a "narrow track" position. For physiological and mechanical reasons swings are more easily accomplished with the skis so held.

Erect running position with well bent knees in action.

A correct running position with legs, hips and in fact the whole body flexible and knees thrust well forward is an important factor in the proper, and therefore easy, execution of turns and so every effort should be made to acquire it.

The maintenance of balance in the forward and backward line was explained in our last article. The lateral balance is maintained most effectively and quickly by movement of the hips as the body's centre of gravity is located in that area. Movement of the hips is more effective than movement of the arms for purposes of lateral balancing. The arms should be held forward from the body.

MORE WOMEN—MORE WINS.

MORAGA, Calif. (C.P.). — Feminine inspiration helps win college football games, says Floyd Maxham, St. Mary's College full-back of the last two years, who advocates a co-educational policy for his alma mater.

PAY TRIBUTE TO HEARNE.

LONDON (C.P.). — J. W. Hearne, retiring Middlesex cricket pro, "fully upheld the traditions of a famous name both on and off the field," it was stated in the annual report of the county club.

Strikes And Spares

Examiner Bowling League standing first half:

	W	L	Pin	Tot
Swanston	28	14	12	40
Doubt	28	14	11	39
Calladine	30	12	8	38
Holyman	19	23	6	25
Dormer	18	24	5	23
Butcher	17	25	5	22
Taylor	18	24	4	22
Gray	10	32	5	15

High single—Doubt 340.
High three—Dormer 863.
High team—Swanston 2672.

Examiner League Bowling Averages (First half)

Doubt	212.6
Calladine	211.9
Dormer	209.3
Taylor	208.2
Dugan	207.6
Rickey (9 games)	206.5
Swanston	205.5
Gray	203.5
J. Cullen	197.4
A. Butcher	196.5
Baker	196.1
J. Wyllie	194.4
Wilkes	193
Holyman	188.3
McLean	186.7
Johnson	185.5
Whyte	184
Weese	180.3
Dunkley	179.9
Barringer	179.8
Cowan	179.5
Logan	174.8
Steer	174.4
Killingbeck	168.9
McCauley (12 games)	160.3
Hamilton	159.2
P. Cullen	158.2

Bennett Bloodhounds Win In Warsaw, 6-5

A good hockey game was staged last night when Bennett's Bloodhounds invaded Warsaw and took a 6-5 win in the exhibition tilt. Both sides dished up some smart playing. Goals scored by Hec Thompson and Ray Bennett were beauties while both netters shone with fine performances. For Warsaw, goals were counted by I. Drain, P. Drain, Bell, Clements, and H. Thompson. The winning scores were Bob Hewie with two, R. Bennett, Jr., W. Scott, and F. Earle. The teams:

Bloodhounds — Goal, W. Bennett; defence, McDonald, R. Bennett, Jr.; forwards, Scott, Earle, Hewie; alternate, R. Bennett, Sr.

Warsaw — Goal, A. Payne; defence, C. Payne, I. Drain; centre, Moore; wings, Clements, Miles; alternates, Thompson, Bell, W. Payne, G. Payne.

JOCK McAVOY DIVORCED.

LONDON (C.P.) — Mrs. Eliza Bamford, wife of Joseph Bamford, better known as Jock McAvoy, light-heavyweight boxer, was granted a decree nisi in an undefended suit for divorce and was given custody of their three children.

Pearse	158
Ashton	155.1
Campbell	151.5
Anderson	149.5
Clarke	149.2
Hood	133.5

IN ANY . . . EVERY KIND OF WEATHER
you can keep your home warm and comfortable by burning D&H Cone-Cleaned ANTHRACITE. Ease and certainty of regulation and ample reserve power make perfect heating possible.
Kelly's
PETERBOROUGH FUEL & TRANSFER CO., LTD.
'Phone 270

HOCKEY
BELLEVILLE JRS. vs. PETERBOROUGH JRS.
FRIDAY, FEBRUARY 5th
East Side—25c West Side, Standing—35c
Children—10c Reserved Section—50c
Tax Included
BROCK ST. RINK

The Great K-I-R-M-A
Presents His
BIG MIDNIGHT
Ghost - SHOW - Spook
11.30 - FRIDAY - 11.30
Have You Ever Seen a Ghost?
Have You Ever Heard Their Voices?
CAN THE DEAD RETURN?
KNOW THE TRUTH ABOUT SPIRITUALISM!
WEIRD! UNCANNY!
See: The Departed Spirits Leave the Stage and Hover About You!
Hear: Their Uncanny Voices Whisper Into Your Ear!
A GIGANTIC EXPOSE OF BOGUS MEDIUMS
ON THE SCREEN
Mystery With Thrills and Chills!
WARNER OLAND—In—"WEREWOLF OF LONDON"
With Warren Hull and Valeri Hudson
DOORS OPEN AT 11.15 P.M.
Regular Evening Prices Will Prevail (No Children's Tickets)
CAPITOL

WINTER Starting causes excessive engine wear....

VEEDOL 10-W lubricates and protects—instantly!
The smooth, quick-flowing oil that functions when you step on the starter!
COLD-THICKENED OIL spells trouble . . . delay . . . excessive wear on the moving parts of your engine. Free-flowing VEEDOL 10-W never thickens—it assures an immediate turnover of the motor at the first pressure on the starter.
VEEDOL possesses a friction-fighting stamina that holds its "film of protection" under high temperature—yet flows freely at 30° below. PLAY SAFE—fill the crankcase with
WINTER VEEDOL
TIDE WATER OIL COMPANY OF CANADA, LIMITED
Toronto • Montreal • Regina
Take advantage of VEEDOL'S Make-Good Offer!
Have any Veedol dealer drain and refill your crankcase with the correct grade of Veedol Motor Oil. Ask him to give you a correctly filled-out and signed sales slip. Keep that slip. Drive your car 10 days. And then, if you don't gladly say VEEDOL is the finest motor oil you've ever used . . . we'll make good. Simply mail your sales slip to the TIDE WATER OIL COMPANY OF CANADA, LIMITED, TORONTO . . . with a request for a crankcase filling of any oil you choose. We will promptly fill your crankcase with that oil, without it costing you a cent.
VEEDOL MOTOR OIL

$25.00 in CASH to WINNERS of Puzzle Word Contest No. 19

Any Examiner Want-Ad Buyer Can Enter—Here Are The RULES

1. The contest is open to all buyers of Examiner Want Ads (excepting Contract Advertisers), but there is no Entry Fee.

2. Two entries are allowed for each 25 cents spent in the purchase of Examiner Classified Ads in any one week. For THE CONTEST OF THAT WEEK OR THE FOLLOWING WEEK ONLY As selected by the purchaser.

3. Number of entries allowed any one person will be decided by the multiples of 25 cents shown on the receipt for payment for Examiner Want Ad. Thus a receipt for 60 cents is good for four entries, a receipt for $1.15 is good for eight entries, and so on.

4. PRIZES: In this contest First Prize will be $10.00 cash to be awarded to the entrant who, in one square, places the most words correctly. Second Prize of $5.00 cash will be awarded for the entry with fewest errors after the winning entry. Third Prize will be $3.00; Fourth Prize will be $2.00; and there will be Five Prizes of $1.00 each.

5. When there are ties, the Prize Money will be divided evenly. No entrant can win more than one prize or share in more than one prize in any one week. No one person can win or share in more than one First Prize in any one month.

6. Entries and name and address of the contestant should be printed in block capitals. All contestants should keep copies of their entries.

7. No entry is eligible without having attached to it an official ENTRY SLIP. These may be secured only on payment of Want Ad accounts at the Classified Department of The Peterborough Examiner. Out-of-town Want Ad buyers may remit payment for Want Ads by Postal Note, Money Order, or Certified Cheque and official Entry slips may be mailed.

8. All contests will start on Saturday, and all entries for one Contest must reach The Examiner not later than 4 p.m. the following Saturday. Names of winning contestants will be announced in The Examiner as soon as judgment is completed.

9. No prize will be paid in respect to any entry based on other than a bona-fide advertisement. All Want Ads on which Entries are based will be checked.

10. Correct solution of each puzzle will be deposited under seal. The decision of the judge will be final and binding. No correspondence will be entered into.

.... CUT HERE .... CUT HERE ....

PUZZLE NO. 19

Attach Entry slip to this Entry and send to Puzzle-Word Contest. The Examiner not later than 4 p.m., Saturday Feb. 8. Entry slips given with receipt for payment of every Examiner Want Ad. Account.

NAME ....

ADDRESS ....

....

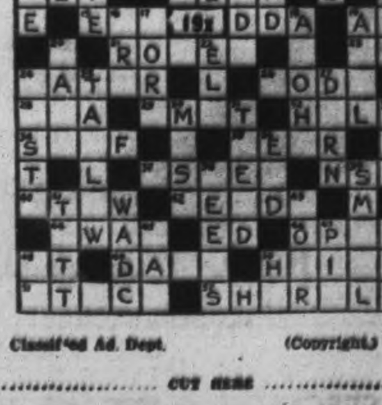

Additional Blank in Classified Page from the Classified Ad. Dept. (Copyright.)

.... CUT HERE .... CUT HERE ....

CLUES—

ACROSS

1. Fit of ill humor
4. Exclamation
6. Silly person
9. Willow
10. Name
12. Louise
13. Fondle
14. Aquatic bird
15. Devour
19. Associated Press
21. To be a stage success one has to know these
23. Near
24. Parent
26. System
28. Girl's name
29. Void
32. Body of a ship
34. Ego
35. Back
37. Quivering tree
40. Pack
42. Think tanks
44. Apart from
46. Fiery stone
48. Near
49. Moles
50. Greets
51. Store
52. When annoyed we speak like this

DOWN

1. To make stupid
2. Utilize
3. Small portion
4. Raw material of metal
5. Divisions of territory
7. Swedish name
8. Having protuberances
11. Finish
16. Exist
17. Rent
18. Hawaiian goodbye
19. First murder victim
20. Lighten
22. Biblical character
24. Upright sticks
25. Fat
27. Rural cussword
30. Soft food
31. Walk
33. Youngster
36. Same as 11 down
38. Scans
39. Little
41. To make less
45. Fly
45. Thibetan cow
47. Fruit stone
48. According to
50. Exclamation

HORNETS GET MAD AND BLANK EAGLES BY SCORE OF 8-0

Ramblers Take 14th In Row By Defeating Indians 6 To 1

FALCONS SHUT REDS OUT

TORONTO, Feb. 4. —(CP)— The question of whether it pays to drive a hockey club has been settled in the mind of at least one coach—Donnie Hughes. The Pittsburgh Hornets' mentor figured his' proteges weren't giving their best and so issued an ultimatum to produce results in a hurry or else—they did.

The wobbly Hive kept within striking distance of the leading Syracuse Stars in the International American League's western section as they ran wild last night against New Haven Eagles to win 8-0. The scoring spiurge proved popular with Pittsburgh fans who were beginning to lose faith in their pets.

Hornets had to win to keep well in front of Cleveland Falcons, west group cellar dwellers, now pressing for the second playoff berth. The birds played smartly in Providence to blank Reds 3-0. In the only other game, Philadelphia Ramblers drubbed Springfield Indians 6-1, continuing the streak that has carried them through 14 games without defeat.

Fines And Suspensions.

Coach Hughes threatened to impose fines and suspensions on his players unless they improved their performances of the past few weeks. He may not have been serious, but his Hornets weren't taking any chances on having a dint added to their bank rolls, and none wanted an enforced rest.

It was Regina night in Pittsburgh. Earl Robertson and Alex. Wood, victorious and vanquished goalies respectively, both hail from the Saskatchewan capital, but it was Earl who felt like writing home to tell the folks about the game. To round out the picture, two other sons of Regina, Don Deacon and Ken Doraty, accounted for five goals between them.

Ramblers increased their lead to 14 points over Springfield in the eastern section, thanks to their win. Charlie Mason, bidding for another chance in the National League with New York Rangers, led Ramblers with two goals. Cliff McBride clicked for the only Springfield tally in the final period.

Completely outplaying their rivals, the improved Falcons looked like anything but a basement aggregation. Normie Schulta put them in front in the first period, and second session goals by Earl Hansen and Bud Cook rounded out the total. Providence never looked dangerous.

Belleville Juniors Tackle Colts Here

O.H.A. Junior B group standing to date:

	P.	W.	L.	TP.
Colts	6	5	1	2
Belleville	6	5	1	2
Tweed	6	0	5	0

Belleville Juniors play the local Colts here to-morrow (Friday) night at 8.30 o'clock in the Brock Street Rink. It will be the final home game for the young Petes before the playoffs. Team finishing first has choice of first home game, and that will be the stake in this tilt to-morrow. With two classy, well-matched squads battling, a big crowd of fans is expected to see a bang-up contest.

According to the Belleville paper, the 10-0 win for the Quinte crew over Tweed early this week counted as four points, the teams agreeing it would go as two games. The writer adds: "Belleville boys will have to show much better hockey than they did against Tweed if they expect to get the drop on the Colts for the coveted first place." A fine sheet of ice is expected for this junior joust.

Wrestling Last Night

(By The Associated Press)

Scranton, Pa.—Danno O'Mahoney, 230, Ireland, threw Joe Cox, 224, St. Louis. (Body press, 37.30).

Trenton, N.J.—Ernie Dusek, 230, Omaha, defeated George McLeod, 225, (Straight falls).

Portland, Ore.—Dean Detton, 210, Salt Lake City, defeated the "Red Shadow," 225. (Defaulted on injury).

Hockey Record

SCORES AND STANDING

International-American

Cleveland	3	Providence	0
Philadelphia	6	Springfield	1
Pittsburgh	8	New Haven	0

Michigan-Ontario

o-Windsor	4	Chatham	1

U.S. Eastern Amateur

Hershey	6	Pittsburgh	2

American Association

Tulsa	2	St. Paul	0

o-Ten minutes overtime.

Ontario Hockey Association

Intermediate "A"

Belleville at Trenton R.C.A.F.—Postponed.

Intermediate "B"

Durham	6	Walkerton	5
Forest	3	Petrolia	2
Woodstock	6	Preston	1
Fergus	4	Grand Valley	2
Glencoe	8	Watford	3

Junior "A"

Kitchener	5	Stratford Mites	1

Junior "B"

Barrie	15	Penetang	0
Kingston	14	R. M. C.	3
St. Mary's	4	Goderich	0
Orillia	8	Midland	4
Collingwood	3	Owen Sound	2
Guelph	4	Acton	3
Whitby	7	Port Hope	5
N. Hamburg	6	Stratford	3
Simcoe	8	Brant. S. Jude's	2

N.O.H.A Senior

Frood	7	Conniston	1

Montreal Senior Group

McGill	2	Quebec	1
Victorias	7	Canadiens	1

English National League

Harringay	5	Streatham	0
a-Earl's C. R.	4	Man. Rapids	4
Southampton.	4	Earl's C. R.	2

Prep. Schools Group

Lakefield P.	5	St. Andrew's C.	2

TWEED

NORWOOD OUTFIT BATTERS TWEED FOR 6 TO 3 VICTORY

Intermediate Game Gives Fans Night Of Lively Hockey

PLENTY OF PENALTIES

(Examiner Correspondence.)

TWEED, Feb. 4.—Suffering their second loss of the season, when the Norwood team took the Tweed Intermediates into camp, 6 to 3, on Wednesday night, the locals showed very poor form. Norwood, entering this loop for the first time, showed the fans some very clever stick-handling and gave a good exhibition of passing.

Maguire opened the scoring for the locals when he took a pass near the middle of the first period from W. Leal, which was soon tied up by Puffer for the visitors. Norwood went into a 2 to 1 lead near the end of the period when Rothwell, rushing down the right boards, drove a hard shot just inside the blue line to catch the upper right-hand corner. Maguire scored his second goal of the period on a lone rush down centre ice. Tip Tummon for Tweed and Webb of Norwood were the bench warmers in this period.

In the second period Tweed went into a 3 to 1 lead when Maguire scored the only goal of the period, on a lone rush. Tip Tummon, W. Leal and J. Tummon received penalties, all for the home team.

Norwood came to life in the last period to rap in four goals, while the locals were held scoreless. N. Rogers netted two, Godin and G. Puffer a single, to easily put the game away, 6 to 3. Ginger Rogers for Norwood, Maguire and Tip Tummon for Tweed were sent to the timekeeper in this frame. The Norwood players were the better team all the way, and their clever checking and passing completely disorganised the home forces. This being their first appearance in Tweed, they certainly gave the fans an eye-opener in hockey as it is played.

For Tweed, Maguire and Goalie Thompson were the standouts; Thompson coming up to form on many sensational plays in the first period, when the Norwood players were swarming around the nets, but the puck remained on the outside.

Quinn and Ennis refereed and kept a close check on the game.

Tweed—Goal, Thompson; defence, E. Tummon, J. Tummon; centre, W. Leal; l.w., Maguire; r.w., H. Leal. Subs., Arber, Elsbury, Long, Courneyea.

Summary

First Period

Tweed—Maguire, W. Leal.

Norwood—G. Puffer.

Tweed—Maguire.

Norwood—Rothwell.

Penalties—Tip Tummon.

Second Period

Tweed—Maguire.

Penalties—Tip Tummon, W. Leal.

Tip Tummon.

Third Period

Norwood—N. Rogers.

Norwood—N. Rogers.

Norwood—Godin.

Norwood—G. Puffer.

Penalties—Ginger Rogers; Courneyea; Maguire.

Jackson Going Strong Again

HARVEY "BUSHER" JACKSON

After getting off to a bad start Harvey Jackson, Toronto Maple Leaf winger, is now well up at the top of the scoring records. The "Busher" seemed to find himself all at once, and it did not take many of his scoring barrages to bring him up to the top. The season of 1931-32 saw Jackson leading the league in scoring honors with 53 points. Maybe this is his year to repeat as top-scorer. When he broke into big time hockey in December of 1929 he was one of the youngest players in the league, only 18 years old. According to Roy Worters, Jackson has one of the hardest shots of any player to handle.

AUSTRALIA WINS 4TH TEST MATCH

English Eleven Is Dismissed For 243 In Second Innings

ADELAIDE, Australia, Feb. 4.—(CP Cable).—Australia evened the current test cricket series against England today at two victories each, winning the fourth match by a margin of 148 runs. England was dismissed with a second innings score of 243 today shortly after lunch. The fifth and deciding match opens at Melbourne February 26.

L. O'B. Fleetwood-Smith, Australian googly bowler, was in fine form before the lunch interval and Wally Hammond fell a victim to one of his spinners before he could add to his overnight score of 39. The fourth wicket fell at 149. R. E. S. Wyatt joined Maurice Leyland and the score was taken to 190 when the latter was dismissed, A. G. Chipperfield catching him in the slips. Before any addition had been made to the tourists' total, Leslie Ames was bowled leg-before-wicket by Fleetwood-Smith.

Wyatt and G. O. Allen, England's captain played together until lunch, the Warwickshire amateur scoring 41 and Allen 8.

Fleetwood-Smith found a worn spot at one end of the wicket upon which he made his deliveries turn with deadly effect, and the English batsmen had great difficulty in dealing with them.

MARKLE, SMITH TIE ON SCORING

Hextall Runs Close Second Only Point Behind With 34

NEW HAVEN, Conn., Feb. 4.—(AP)—Jack Markle demonstrated today that they can't keep Syracuse players out of the spotlight in the International - American Hockey League scoring race. After Art Jackson left Stars for the big league, Clint Smith of Philadelphia Ramblers grabbed the individual scoring lead but he had sole possession of top place only for a week.

In the scoring statistics released today by the league president, Markle was up there in a tie with Smith—each boast 35 points.

Smith's team-mate, Bryan Hextall, was only a point behind with 34, in third place came Keating of Providence with 31 and then another of those high-scoring Syracusans, Eddie Convey, with 30.

Jack Church, Syracuse defenceman and the league's prize penalty collector, kept working at his specialty during the past week and boosted the total number of his rules infractions to 33.

Leading scorers:

	G	A	P
Smith, Philadelphia	17	18	35
Markle, Syracuse	10	25	35
Hextall, Philadelphia	21	13	34
Keating, Providence	10	21	31
Convey, Syracuse	10	20	30
Mason, Philadelphia	16	12	28
Doran, Syracuse	17	10	27
Wares, Philadelphia	6	21	27
Mann, Syracuse	11	14	25
Osmundsen, New Haven	9	16	25

WHITBY TROUNCES PORT HOPE 7 TO 3

Redwings Add Another To Long List Of Wins—Vipond Nets Three

PORT HOPE, Feb. 4 — Whitby Redwings added another win to their already long list when in an O.H.A. Intermediate fixture here last night they defeated Port Hope Ontarios 7 to 3.

Luther Vipond headed the Redwings, with three counters, while Blanchard and Piper went well. For Port Hope, Hagerman and Pilsworthy played strong games and Cancilla, in goal, despite defeat, was to the fore.

Whitby — Goal, Mutton; defence, J. Sleightholm and Brown; centre, Heard; wings, Blanchard and Mayne; alternates, Oke, Piper, Luther Vipond, Lewis Vipond.

Port Hope — Goal, Cancilla; defence, Record and Hagerman; centre, Jackman; wings, Phillips, and Roach; alternates, Smith, Pilsworth, Rowden, Sneyd, Rowland.

Referee — Stan Crossett, Port Hope.

Sport Spice

By EDDIE BRIETZ

NEW YORK, Feb. 4 (CP)—Job Gould, being about as subtle as a punch in the nose, is shaking his fist across town at Mr. James Joy Johnston...Gould says, among other things, that J. J. J. has ruined boxing in New York, an amusing and somewhat impossible accomplishment... He bases this on Johnston's alleged instructions that Bob Pastor go in and run away from Joe Louis...He also says Johnston is going around saying Heavyweight Champion Jimmy Braddock is too old to fight ...Gould goes to the last lamp-post in the world to back up this one.

As evidence he produces a clipping from an Australian paper in which Johnston is quoted as saying "Braddock is too old and any first-class man will lick Schmeling"...Paradox of this situation is that Johnston works for Madison Square Garden, which is staging the tottering Schmeling-Braddock fight in June... Gould's point in the argument is clear enough...

He wants to get Braddock out of the Schmeling fight and into the proposed Joe Louis bout in Chicago ...He may do it, but he'll have to out-shout the Garden's James Joy Johnston, and out-wit Col. John Reed Kilpatrick's "600 millionaires," and gentlemen, that is a winter's task, even for the voluble and ungrammatical Mr. Gould...

Street scene: Sam Langford, the Nova Scotia negro whom many still consider the greatest fighter of the ring, tappling blindly through Harlem selling pictures—Oh Joe Louis!.. The boxing writers' dinner in memory of the late Joe Humphreys has created a problem...Receipts from the dinner were to put a stone above the beloved announcer's grave...After the money was collected, they discovered his body lay in a morsvian grave where only the smallest of headstones may be placed...Soon now he will be spaded up and carried off to another plot in a weird posthumous ceremony.

Fights Last Night

(By The Associated Press)

New York.—Arturo Godoy, 196½, Chile, stopped Otis Thomas, 197½, Chicago (3).

Chicago.—Leo Rodak, 171, Chicago, outpointed Merle Thompson, 136½, St. Louis (10).

Pittsburgh. — Red Bruce, 174, Pittsburgh, stopped Alabama Kid, 161, Dover, O. (5).

RANGERS RANCH SYSTEM PROVING GENUINE SUCCESS

Amerks And Black Hawks Fare Worse—Dutton Trying Two New Lads Tonight

MAY CATCH LEAFS

By A. E. Fulford
(Canadian Press Staff Writer.)

Rival managers cast envious glances toward Lester Patrick today as the grey-haired New York Ranger manager puffed out his chest and surveyed the success of his farm system. He is the only leader in the National Hockey League who could transplant a whole farm team into the big league with a fair chance of its succeeding.

Patrick's Philadelphia Ramblers are burning up the International-American League in a way that indicates they might hold their own if injuries wrecked the New York club and Patrick was forced to draft the whole outfit.

Ramblers have played 14 games without a defeat, winning 6-1 from Springfield in their latest triumph last night. They have half a dozen stars who may be doing their puck-chasing in the big time when another season rolls around.

The injustice of it is that Patrick has no particular use for his minor league stars at the moment while other N.H.L. managers like Red Dutton of New York Americans and Clem Loughlin of Chicago would do very well with a batch each.

Dutton is trying out two from New Haven Eagles in his clash with Toronto Maple Leafs in Madison Square Garden tonight. Alfie Moore, the goalie who shut out Montreal Canadiens last Saturday, will be in the nets and Tony Hemmerling will be on a forward line.

Not Enough to Beat Leafs?

It is doubtful the reinforcements will give Dutton the strength he needs to beat Leafs out for a play-off position in the Canadian division. He hasn't been able to call on his farm for the strength Conny Smythe has drawn from Syracuse Stars.

One of Smythe's brightest stars is Gordon Drillon, a recruit from Syracuse. Reg. Hamilton is performing brilliantly on the defence and Jimmy Fowler has been a steady worker all season. All three are recent graduates of Eddie Powers' training school.

The two-game series between Amerks and Leafs starting tonight may go far to indicate whether Dutton has enough strength to make a race of it for the third spot with Leafs. The teams play back in Toronto Saturday night and by winning both games Dutton's outfit could pull up even with Toronto.

The fact none of the three games tonight can change the positions of the teams indicates the wide spread between contending clubs in each division.

Boston play Canadiens in Montreal but even if they win they will still be two points behind the second-place New York Rangers in the American section. Patrick's team take on Detroit Red Wings in Detroit. The best they will get out of a win is a reduction of the Wing lead over them to five points.

PORT HOPE CLUB BEATS MILLBROOK

Successful Badminton Tournament Is Held In Millbrook Armouries

(Examiner Correspondence.)

MILLBROOK, Feb. 4. — A goodly number of representatives of the Port Hope Garrison Badminton Club journeyed to the village on Tuesday evening and entered into a well-played tournament with the members of the Millbrook Garrison Badminton Club. The event, held in the local Armouries, also featured a social hour in the club room lounge where delicious refreshments were served. Misses R. Thorndyke and C. Duncanmon were joint hostesses, assisted by Mrs. H. A. Kerr, Mrs. R. A. Ford, Mrs. W. W. Kennedy, Misses Ada Attwooll and Margaret Simpson. Coffee was poured by Miss Ruth Thorndyke.

The game schedule and result of plays were:

Ladies' doubles — Montgomery, Wright, Millbrook, Davidson, Scott, Port Hope: Port Hope 15-7, 15-12; Kennedy, Cathcart, Millbrook vs. Bride, Fox, Port Hope: Millbrook 15-13, 12-15, 15-12; Simpson, Montgomery, Millbrook, Armstrong, Armstrong Port Hope: Port Hope 15-12, 15-10; Bannister, Duncanson, Millbrook, Diamond, Britton, Port Hope: Port Hope 18-13, 15-4; Thorndyke, Fennell, Millbrook, Oke, Colbeck, Port Hope: Port Hope 15-10, 15-3, 15-3.

Men's doubles — Wright, Henry, Millbrook, Long, Moore, Port Hope: Millbrook 17-14, 15-5; Gray, Cathcart, Millbrook, Mitchell, Southby, Port Hope: Port Hope 15-7, 15-12; Fennell, Howard, Millbrook, Fitzsimmons, Waldon, Port Hope: Port Hope 15-8, 15-6; Kennedy, McCarthy, Millbrook, Lyon, Bradenbury Port Hope: Port Hope 15-8, 15-9; Kerr, Stuart, Millbrook, Bonnyville, Diamond, Port Hope: Millbrook 15-6, 15-10.

Mixed doubles — Montgomery, Wright, Millbrook, Davidson, Fitzsimmons, Port Hope: Millbrook 15-3, 15-9; Wright, Henry, Millbrook Fox, Long, Port Hope: Millbrook 15-3, 15-10; Cathcart, Cathcart, Millbrook, Armstrong, Southby, Port Hope: Port Hope 15-6, 15-3; Simpson, Gray, Millbrook, Armstrong, Lyon, Port Hope: Port Hope 15-10, 15-6; Kennedy, Fennell, Millbrook, McBride, Moore, Port Hope: Port Hope 15-8, 15-13, 15-8; Bannister, Howard, Millbrook, Scott, Mitchell, Port Hope: Port Hope 15-9, 15-11; Thornsyke, McCarthy, Millbrook, Oke, Walden, Port Hope: Port Hope, 15-10, 15-13; Cathcart, Kennedy, Millbrook, Britton, Brackenbury, Port Hope: Port Hope 15-10, 16-18, 15-4; Duncanson, Kerr, Millbrook, Diamond, Bonnyville, Port Hope: Port Hope 15-10, 15-6; Fennell, Stuart, Millbrook, Colebeck, Diamond, Port Hope: Port Hope 18-16 10-15, 15-12.

Totals: Ladies' doubles, Millbrook 1, Port Hope 4; Men's doubles, Millbrook 2, Port Hope 2; Mixed doubles, Millbrook 2, Port Hope 2.

AMUSEMENTS - THEATRES - DANCING

Thursday's Radio

CHILDREN's PROGRAMS.

4.45—The Guiding Light—WEAF.
5.00—Birthday Carnival—CKOC.
5.15—Tom Mix Ranch Boys—WEAF
5.15—Johnson Family—CKLW.
5.30—Singing Lady—CRCT.
5.30—Jack Armstrong, sketch—WEAF
5.30—Inspector White of Scotland Yard—WOR
5.45—Little Orphan Annie—WEAF
6.15—Animal Closeups—WJZ.

DAILY NEWS—SPORTS.

1.00—News—WEAF WTIC, CFRB.
2.30—Horse Races—CKTB.
5.45—Canadian Press News—CRCT.
6.30—Jim Hunter reporter—CFRB
6.45—Lowell Thomas, commentator—CRCT
7.00—Mining Broadcaster—CFRB.
7.15—Horse Race Summary—CKTB
7.30—Al. Leary, sports—CKCL.
11.00—Late News Flashes—CFRB.

DRAMATIC SKETCHES.

1.45—Dan Harding's Wife—WEAF.
1.45—Real Life Stories—WABC.
2.00—Growing Up, sketch—CFRB.
2.45—Myrt and Marge—WABC.
2.45—Way Down East—WOR.
3.00—Pepper Young's Family—WEAF
3.00—Molly of the Movies—WOR.
3.15—Ma Perkins—WEAF.
3.30—Vic and Sade—WEAF.
3.45—The O'Neills—WEAF
4.45—Young Hickory—CRCT.
5.00—While the City Sleeps—WEAF
5.45—Wilderness Road—WABC.
6.45—Renfrew of Mounted—WABC
6.45—Billy and Betty—WEAF.
7.00—Amos 'n' Andy—WEAF
7.00—Easy Aces, comedy—WJZ.
7.15—Ma and Pa—WABC.
7.30—Lum and Abner—WJZ.

MUSICAL PRESENTATIONS.

1.00—Jack Berch, songs—WABC.
1.15—Hollywood High Hatters—WEAF
1.15—Piano Duo—WABC.
1.45—Strollers' Matinee—KDKA.
1.45—Lonesome Cowboy—WKBW.
2.45—To be announced—CRCT.
3.00—To be announced—WABC.
3.00—Musical Program—CRCT.
3.15—Eastman School of Music—CRCT
4.00—Afternoon Musicale—CFCF.
4.00—Columbia Concert Hall—CFRB
4.00—Music for You—WGR.
4.30—Follow the Moon—WEAF.
4.30—U.S. Army Band—WABC.
5.00—A Cappella Choir—WJZ.
6.15—Musicolor—CRCT.
6.30—To be announced—WABC.
6.00—Musicale—CFRB.
6.00—Patti Chapin, songs—WABC.
6.00—Dinner Hour Music—CRCT.
6.30—Overseas Program—CRCT.
7.00—Presenting—CRCT.
7.00—Melodic Moments—WABC
7.45—Campbell's Rogalists—CRCT.
7.45—Pleasant Valley Frolics—WTJW
8.00—Valley's Variety Hour—WEAF
8.00—Kate Smith's Bandwagon—WABC
8.00—Mountaineers—CFRB.
8.00—Echoes of the Masters—CRCT.
9.00—Show Boat, Lanny Ross—WEAF
9.00—Major Bowes' Amateurs—WABC, CFRB.
9.00—This Is Paris—CRCT.

Wave Lengths

Station.	Meters	Kilocycles
CFCF, Montreal	600	600
CFCH, North Bay	582	630
CFCO, Chatham	500	600
CRCO, Ottawa	...	680
CKLW, Windsor-Lond.	557	1000
CKPC, Brantford	222	980
CKOC, Hamilton	268	1120
CKCO, Ottawa	...	1010
CFRB, Toronto	435	690
CFRC, Kingston	...	915
WGR, Buffalo	545	550
CKCR, Waterloo	198.6	1510
CRAC, Montreal	411	730
WBEN, Buffalo	253	900
CFML, Hamilton	297	1010
CRCT, Toronto	357.1	840
WBBM, Chicago	389	770
CKCL, Toronto	517	580
WEAF, New York	354	860
WENR, Chicago	254	870
CKTB, St. Catharines	349.9	1200
KDKA, Pittsburg	306	980
KMOX, St. Louis	275	1090
KYW, Chicago	394	1020
WABC, New York	349	860
WOY Schenectady	379	790
WJR, Detroit	400	750
WLW Cincinnati	428	700

9.30—Christie Street Capers—CRCT
10.00—Kraft Music Hall, Bing Crosby and Bob Burns—CRCT
10.00—By the Sea—CBC, CRCO.

GENERAL PROGRAMS.

1.00—Noon Day Tunes—CKCL.
1.30—Academy of Medicine—CFRB.
1.15—Ad. Club Lunch—WOR.
1.30—Rex Battle's—Orch.—CRCT.
1.45—Home Beautiful—CFRB.
2.00—The Women's Hour—WOR.
2.30—Claudine McDonald Speaks—WEAF
2.45—Personal Column of the Air—WEAF.
6.30—Three X Sisters—WEAF.
7.15—Vocal Varieties—WEAF.
7.30—Guess What; Little Known Facts—CRCT.
7.30—The Town Crier—WABC.
10.00—True Adventures with Floyd Gibbons—WJZ.

DANCE ORCHESTRAS.

5.45—To be announced—WOR.
7.45—Bert Hirsch's Orch.—WEAF.
8.00—Dance Parade—CBC, CRCT.
8.30—Guy Lombardo—CRCT.
9.30—Mel Hammill's Orch.—CKCL.
10.00—Jack Faeigan's Orch.—CRMA.
10.15—Dick Jurgen's Orch.—WON.
10.30—Red Nichols' Orch.—WOR.
11.00—Abe Lyman's Orch.—WABC.
10.30—Ozzie Williams' Orch.—CRCO.
11.30—Ted Weems' Orch.—WOR.

HEARD IT UP THE POLE.

MELBOURNE, Australia (C.P.).—M. W. Sievers, Victorian cricketer, was "up the pole" when he received notification that he had been chosen to play for his country against England. He is a telegraph lineman.

Regent ENTERTAINMENT

To-day and Friday

Don't Miss This For Tense Drama and Thrills!

2.30, 7 AND 9

He sent many a man to the chair and then was caught himself...in the death-grip of circumstantial evidence!

A Paramount Picture with Marsha Hunt, Robert Cummings • Paul Kelly, Kent Taylor •

COMEDY FOX NEWS

SATURDAY ONLY

Buck Jones in "Ride 'Em Cowboy"

CAPITOL Last Times Tonight 7.00 and 9.20

"Hideaway Girl" with Martha Raye & Shirley Ross

SEE THE SLEEPING SUBJECT NOW IN THE HOME FURNISHING WINDOW AWAKENED ON THE STAGE TO-NIGHT AT 9 P.M.

FRIDAY and SATURDAY

Performances 2.30 - 7.00 and 9.20

ALL IN TECHNICOLOR!

SHE DEFIED AN ARMY OF MEN—IN A LONE BATTLE TO PROTECT HER RIGHTS!

Drama and Romance in an empire ruled by savage brawn!

"Gods AND THE COUNTRY WOMAN"

with GEORGE BRENT, BEVERLY ROBERTS, BARTON MacLANE, ROSCOE ATES, EL BRENDEL

A Warner-First National Picture

Extra Added Attractions

"PARAMOUNT NEWS" "HE WAS HER MAN"—Colored Cartoon—In— "TWO TOO YOUNG" OUR GANG "DARKEST AFRICA" No. 14

SATURDAY MATINEE ONLY

ON THE STAGE – TO-NIGHT, FRIDAY & SATURDAY

Twice Daily, 3.00 and 9.00.— Saturday at 9 p.m. Only

"THE GREAT KIRMA"

WORLD FAMOUS PSYCHIC AND HYPNOTIST

Ask Him Anything and Everything! You Will Be Astounded at His Knowledge of the Past, Present, Future.

SPECIAL LADIES' MATINEE - FRIDAY AFTERNOON AT 2.30 P.M.

(No Men, or Girls Under 16 Admitted)

The First Ten Ladies to Purchase Tickets At This Special Matinee Will Receive a Private Reading Free!

ASK KIRMA THE QUESTION NEAREST YOUR HEART!

Striking It Rich

MEN'S HIGH-GRADE BOOTS

PARK LANE NORTHAMPTON ENGLISH BOOTS

REG. TO $8.00

Leather Lined

SPECIAL SALE $5.85 Pair

R. NEILL LTD.

350-354 GEORGE ST. PHONE 325

MODERNIZE and REPAIR --- READ COLUMN --- "WHO CAN DO IT"

Births
Marriages
In Memoriam
Card of Thanks
Deaths

DIED

CUNNINGHAM, George Dalton. — Suddenly, at Vancouver, B.C., on January 29, 1937, George Dalton Cunningham, son of the late George Cunningham, formerly of Fenelon Falls, and grandson of the late Dalton Ullyot, of Peterborough.

LOWERY, Mrs. Sarah Ann. — In Cavan Township, on Wednesday, February 3, 1937, Sarah Ann Wilson, beloved wife of the late Reid Lowery, in her 83rd year. Funeral service will be held at her late residence, Lot 9, Concession 6, Cavan Township, on Friday Afternoon, at 2.30 o'clock. Interment Presbyterian Cemetery, Millbrook.

NELSON, William Henry. — At St. Michael's Hospital, Toronto, on Wednesday, February 3, 1937, William Henry Nelson, beloved husband of Ada Nelson, 226 Pape Avenue, in his 76th year. Remains resting at the Chapel of Washington & Johnston, 717 Queen Street East, Toronto, where services will be held on Saturday at 2 p.m. Interment Mount Pleasant Cemetery.

IN MEMORIAM

HARPER, John.—Remembered. —E.S.

KEMP.—In loving memory of my dear Mother, Mrs. Lance Kemp, who died February 5, 1936.

There is someone who misses you sadly,
And finds the time long since you went;
There is someone who thinks of you always
And tries to be brave and content.
Gone is the face we loved so dear,
Silent the voice we loved to hear;
'Tis sad, but true, we wonder why,
The best are always the first to die.

—Ever remembered by her daughter and son-in-law, Mr. and Mrs. Clarence Crough.

CARD OF THANKS

Mr. and Mrs. Albert Hughes and family wish to extend their most sincere thanks to the Sisters and Nurses of St. Joseph's Hospital. Also their kind friends and neighbors for sympathy extended to them during their recent sad bereavement, also those who sent floral tributes and kindly loaned their cars.

1 FLORISTS 1

FLOWERS!
QUALITY—SERVICE
Arranged For All Occasions.
The Peterborough Floral Co.
498 WATER STREET (AT BROCK)
'Phone 1395 - Nights, etc., 1688

TURNBULL'S FLOWER SHOP
WEDDING BOUQUETS
FLORAL DESIGNS. WREATHS.
'PHONE 206 441½ GEORGE ST.

FUNERAL DIRECTORS

CAIN'S FUNERAL SERVICE
Phone 80
467 WATER ST.
PETERBOROUGH

COMING —EVENTS—

First Insertion, 20 words or less, minimum charge 50c. Subsequent consecutive insertions 40c per Insertion. All over 20 words, 2c per extra word per Insertion.

BRITISH-ISRAEL—Lecture by J. B. Christian of Toronto, in the Paragon Hall, Friday, February 5, 8 p.m. Subject, "The Seventy Weeks Nation." (Blackboard). All welcome. Silver collection.

HOME AND SCHOOL COUNCIL—Afternoon Tea at the home of Mrs. W. R. Morris, 483 Homewood Avenue, Saturday, February 6, from 3 to 6. Silver collection.

ST. LUKE'S ANNUAL PANCAKE Supper, Shrove Tuesday, February 9, 5 p.m., 25c.

PROGRESSIVE EUCHRE, FRIDAY in the Moose Hall; game starts 8.30 p.m. sharp. Sixteen good prizes. Our patrons are ladies and gentlemen. You are welcome.

FOR SALE

6 Miscellaneous 6

REPAIRS AND NEEDLES FOR ALL MAKES OF MACHINES. SINGER SEWING MACHINE CO. 176 HUNTER ST. 'PHONE 2525

OUR HOME-MADE BREAD — WILL please you. Tastes better and keeps longer. Try a Loaf, 10c. Jean Ruth Shoppe.

ELECTRIC SIGNS. HARRIS & BODDY 382 AYLMER STREET. 'PHONE 861

WASHDAY WONDER SOAP WILL DO it Better, Faster, and Cleaner on Clothes, Washing Woodwork, and Floor Cleaning. 10c a Package. Ask your Grocer.

BABY CARRIAGE HOSPITAL—Carriages good as new, ranging from $3.50 up. 'Phone 1714.

HUNNY-DIPS — THE WORLD'S FINest Do-Nuts. Every one a treat. Serve them at every meal. Dozen 20c. Jean Ruth Shoppe.

LADY'S SUIT, WINTER COAT AND Spring Coat, size 40. 546 Downie Street.

UPRIGHT PIANO, IN GOOD CONDItion. Apply 116 Dublin Street.

WICKER BABY CARRIAGE. 'PHONE 2607.

26 H.P. DIESEL, IN GOOD SHAPE, cheap. Walter Haycraft, Orland. 'Phone 14.

ANGEL CAKE — MADE WITH ALL Egg Whites. Light and tender, rose flavor icing. Three-Day Special, 25c. Jean Ruth Shoppe.

1—BATTERY RADIO, MANTEL $ 9.95
1—Battery Radio, Cabinet $19.95
1—7-Tube 2-Volt Battery Cabinet Radio $39.95
1—7-Tube Electric Radio $14.95
1—Sorgs Electric Refrigerator $99.50
Above Items Carry Same Guarantee As New Merchandise.
Tel. 2123, Johnston's. Open Evenings.

QUEBEC COOK STOVE, OAK DINing-room Table, good condition, $12.00. Apply 304 Water.

FOR SALE

6 Miscellaneous 6

QUANTITY OF MIXED HAY. APply A. J. Poe, No. 1, Bailieboro 'Phone 9 ring 3-1.

TWO SINGLE BED OUTFITS AND Bedroom Suite, also other articles. 'Phone 1342W.

SAVE MONEY
ON THESE
BARGAINS!

1—KING, 8 Tubes.
Cabinet—New Machine Guarantee
$25.00

1—RADIOLA 18, 8 Tubes.
$15.00

5—RADIOLAS, Model 33.
Your Choice
$10.00 Each.

1—1937 PHILCO,
8-Tube Manuel—Demonstrator
$55.00

All Above Radios May Be Purchased For As Low As $1 Down and $1 Weekly.

ELECTRIC
WASHER SPECIALS

1—USED CONNOR $12.00
1—CONNOR MODEL 33 ..... $79.50
1—CONNOR MODEL 60 ..... $99.50

Terms:
$1 Down and $1 Weekly.

FRIGIDAIRE
SPECIALS

SEVERAL 1936 FAMILY SIZE FRIGIDAIRES
Must Be Cleared For New Stock.

7—ICE BOXES. First-class Real Bargain Prices.

1—FRIGIDAIRE, 5½ Cu. Ft. Demonstrator.

Old Ice Box As Down Payment.
$5.00 Per Month.

McBRIDE & FRANKS
401 GEORGE STREET
T. J. CAVANAGH, District Representative.
TELEPHONE - 1584

HEINTZMAN SQUARE PIANO, GOOD condition, $12.50. Side entrance, Greene Building, Charlotte Street.

BLACK AND TAN COLLIE PUP, 4 months old, $2.00. 'Phone 880 ring 3.

SEAL COAT, WORN FEW TIMES. Below cost. 'Phone 396, 327 George North.

YOUNG FEMALE FERRET, GOOD Hunter. 326 Rogers.

BOY'S LIGHT BROWN SPRING COAT in good condition; fit Boy Twelve years. Apply 386 Stewart Street.

ONE HUNDRED GOOD-LAYING LEGhorn Chickens for Sale. Sixty Cents a-piece. Apply to O. E. Kingdon, Lakefield. Telephone Lakefield 8W.

MARVELO BLEACHER AND HOUSEhold Cleaning. 'Phone 720J. 380 Stewart.

TABLE AND TABLE LAMP, CHEAP. 'Phone 1126J.

PIANO, WALNUT UPRIGHT, GOOD condition. Cheap for cash. 'Phone 2284.

FOR SALE

6 Fuel 6

SPECIAL — DRY HARDWOOD SLABS $3.50 HALF-CORD. 'Phone 978.

$1.50 QUARTER-CORD—BEST MIXed Wood, Albion. 'Phone 68.

DRY MIXED 50% HARDWOOD, $1.50 Quarter-Cord. 'Phone 978.

COAL - COKE - WOOD
WE BUY THE BEST—YOU DO THE SAME.
We Will Take Care of Your Orders.
McCARTHY & JOHNSTON
'PHONE 96.

GOOD DRY MIXED WOOD, $3.50 per Half-Cord, cut 12". H. Bl. McGinness. 'Phone 2916.

JUST REAL COAL!
THAT'S US.
SANITARY ICE SUPPLY
'PHONE 3700.

DRY ELM SLABS, 12", $2.50. DRY Mixed Wood, 12", $2.75. H. Dinsdale. 'Phone 153.

FOUR-FOOT MIXED WOOD (NO Poplar), $4.00 per Cord, direct from bush. Single Cord, $4.75. 12" Mixed, $6.00 per Cord. 70% Maple Body Maple, 12", $8.00 per Cord. H. F. Doig, 2097.

LEHIGH VALLEY COAL
HAMCO COKE
Seasoned Body Maple.
'PHONE 178
EDWARDS COAL & WOOD

7 Live Stock and Poultry 7

BAY GELDING, 3 YEARS. ARNOLD Hewitt, No. 7, Peterborough. 'Phone 37 ring 12, Keene.

NEW MILCH COW. APPLY ALBERT Crowley, R.R. 6, Peterborough.

WANTED — HORSES FOR FOX Meat. 'Phone 2316 or 990 ring 2.

FOR SALE — REGISTERED JERSEY Cow, TB tested; 8-inch Oil Burner. 115 Hilliard.

ONE GOOD HOLSTEIN SPRINGER, good milker. 'Phone 966 ring 31.

8 Real Estate 8

175-ACRE FARM, CONCESSION 7, Township of Smith. Possession March 12. Write Box 14, Examiner.

ALL-MODERN 6-ROOM HOUSE, good locality. Might consider Exchange for place with large garden. Write Box 42, Examiner.

EXCHANGE FOUR MODERN APARTments, good revenue, central, for Old Property. Write Box 41, Examiner.

PRIVATE SALE OF FARM, STOCK and Implements. House Furnishings. The late William J. Miller, No. 4, Lakefield. 'Phone Stuart Miller, 4 ring 11, Douro.

10 Used Cars 10

1930 CHEVROLET SEDAN, IN GOOD condition. Will sell cheap for cash. Write Box 24, Examiner.

'29 ESSEX COACH, BODY AND MOtor in good condition. Price low for cash. 'Phone 1516W. Write Box 34, Examiner.

HOOD & CUMMING
MOTORS LTD.
A SAFE PLACE TO BUY
DEPENDABLE USED CARS.

'36 Ford V8 Deluxe Sedan, heater — small mileage.

'36 Ford V8 Deluxe Coupe, rumble seat, like new.

'35 Chevrolet Master Deluxe Sedan, heater and defroster.

'35 Ford V8 Deluxe Coupe, rumble seat and heater.

'35 Ford X8 Sedan, Standard—small mileage.

'33 Frontenac, Special Deluxe Sedan, 6 wheels, fender wells. A real Sport Model.

Your Present Car Taken As Part Payment.
OPEN EVENINGS.

CLASSIFIED ADVERTISING BRINGS RESULTS.

NOW TRY PUZZLE WORD CONTEST NO. 19

TWENTY-FIVE DOLLARS in Cash Prizes will be paid by The Examiner for solutions to this puzzle. There is no entry fee, but only Examiner Classified Ad buyers may enter. Contract Advertisers are excepted.

Two entries are allowed for each 25c spent in the purchase of Examiner Classified Want-Ads. The coupons are good for THE CONTEST OF THAT WEEK OR THE FOLLOWING WEEK ONLY, as selected by the purchaser.

Entry slip MUST be attached to each entry made. Slips secured upon payment of Want-Ad accounts. Full details, rules and word clues are on another page of to-day's Examiner. Solutions MUST reach Puzzleword Contest at The Examiner NOT LATER than 4 p.m., Saturday February 6. Results announced as soon as ascertained.

ACROSS
1. Fit of ill humor
4. Exclamation
6. Silly person
9. Willow
10. Name
12. Louise
13. Fondle
14. Aquatic bird
15. Devour
19. Associated Press
21. To be a stage of success one has to know these
23. Near
24. Parent
26. System
28. Girl's name
29. Void
32. Body of a ship
34. Ego
35. Back
37. Quivering tree
40. Pack
42. Think tanks
44. Apart from
46. Fiery stone
48. Near
49. Moist
50. Greets
51. Store
52. When annoyed we speak like this

DOWN
1. To make stupid
2. Utilize
3. Small portion
4. Raw material of metal
5. Divisions of territory
7. Swedish name
8. Having protuberances
11. Finish
16. Exist
17. Rent
18. Hawaiian goodbye
19. First murder victim
20. Lighten
22. Biblical character
24. Upright sticks
25. Fat
27. Rural cuss-word
30. Soft food
31. Walk
33. Youngster
36. Same as 11 down
38. Scans
39. Little
41. To make lace
43. Fly
45. Thibetan cow
47. Fruit stone
48. According to
50. Exclamation

CUT HERE

$25 in Prizes!
First .. $10
Second .. $5
Third .. $3
Fourth .. $2
And Five Prizes of $1 Each

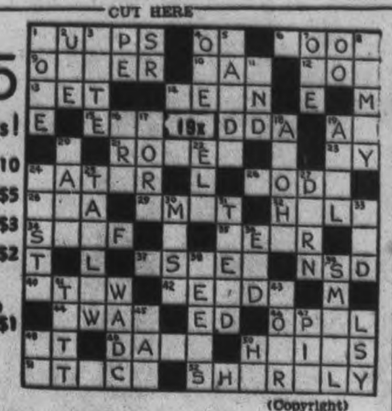

(Copyright)

Additional Blanks May Be Secured From Classified Ad Dept.

I have read the rules and agree to abide by the decision of the judges.

NAME .....

ADDRESS .....

FOR SALE

10 Used Cars (continued) 10

HOOD & CUMMING
MOTORS LTD.
A SAFE PLACE TO BUY
DEPENDABLE USED CARS.

Extra Special Bargains.

Buick Sedan, fender wells, 6 tires, trunk rack, 1937 License, Anti-freeze $195.00

Willys-Knight Sedan, tires, upholstery, motor, like new, 1937 License, Anti-freeze $195.00

Fords, Chevrolets, Chryslers, Durant, Essex, Coupes, Roadsters, Coaches, Sedans, all ready to go— From $60.00 and Up

Your Present Car Taken As Part Payment.
OPEN EVENINGS.

HOOD & CUMMING
MOTORS LTD.
A SAFE PLACE TO BUY
DEPENDABLE USED CARS.

'32 Chevrolet Stake.
'31 Chevrolet Stake.
'30 Ford Hydraulic Dump.
'31 Ford Light Delivery.
'31 Rugby Stake, High Racks.

All Re-conditioned and ready to go to work. Your Present Car or Truck Taken As Part Payment.

OPEN EVENINGS.

TO RENT

11X Apartments for Rent 11X

TWO - FOUR ROOMED HEATED Apartments, Lower Floor, Furnished, Unfurnished; reasonable. 709 Water.

MODERN FIVE-ROOMED HEATED Apartment, Duplex, sunporch, and separate entrance; central. Apply 190 London Street. 'Phone 8012.

MODERN LOWER DUPLEX, 378 Stewart. Apply Lewis Beauty Parlour.

TO RENT

11XX Houses to Rent 11XX

175-ACRE FARM, CONCESSION 7, Township of Smith. Possession March 1. Write Box 14, Examiner.

SEVEN-ROOMED HOUSE, CONVENIences. Apply 16 Cricket Place.

12 Rooms 12

CHEAP, $8.00 — 3 ROOMS, UNFURnished; central. 'Phone 278.

FURNISHED BEDROOM, ALL CONVenience. 303 King Street.

CHEAP — $8.00, 3 ROOMS, UNFURnished, central. 'Phone 273.

WARM, FURNISHED BED-SITTINGroom, all conveniences, $6.00 per month. Write Box 32, Examiner.

FURNISHED LIGHT HOUSEKEEPing Rooms. 412 George. 'Phone 2188J.

ONE LARGE ROOM FOR LIGHT Housekeeping. Apply 417 Stewart.

WANTED

15 Miscellaneous 15

LIVE POULTRY, HIGHEST PRICES. Florence, 1726J.

THREE WHITE TURKEYS (HENS, Gobbler). Mrs. E. J. Westlake, Lakehurst P.O., 'Phone 1—4-3.

WANTED—THREE OR FOUR ROOMed Apartment, Furnished. 'Phone 872W.

LIVE POULTRY. M. KATZ. 'PHONE 694W.

SCRAP— PAPER— METALS— IRON and Steel—Rags, etc. Peterborough Metal and Waste. 'Phone 697.

WANTED — BY MARCH, ROOMY House; rent reasonable. Write Box 10, Examiner.

OLD GOLD. HIGHEST PRICE PAID for Rings, Chains, Watches, Gold Teeth, Coins, Sterling Silver, Phillips' Dental Laboratory, over Liquor Store.

BROTHER AND SISTER DESIRE Room and Board, central, north of Hunter preferred. Write Box 30, Examiner.

18 Help Wanted (Female) 18

WOMAN FOR HOUSEWORK; LIVE in, $10. 617 Bethune Street.

GIRL FOR HOUSEWORK; MUST BE able to take care of an infant. Apply 27 George South, Mornings.

WANTED

19 Help Wanted—Male 19

TWO YOUNG MEN OF FAIR EDUCAtion, over 18, for Sales and Service Work; local territory; experience valuable, not not essential; $18.00 weekly average to start. Write Box 43, Examiner.

RELIABLE MAN FOR SMALL FARM; reasonable wages. Write Box 29, Coe Hill, Ont.

SALESMAN WITH CAR FOR PETERborough and Toronto. Drawing account. G. S. Hogg, Jr., Norwood.

19X Agents Wanted 19X

AGENTS AND TRAVELLERS WANTed for Made-to-Measure Clothing — Wholesale $12.75 and $14.75. Samples free on request. Miller's Clothing Company, 204 Queen Street W., Toronto, Ontario.

20 Employment Wanted 20

RELIABLE HOUSEKEEPER, CARE OF Invalid. 'Phone 1317J.

CANADIAN LEGION HAVE LISTS OF Competent Returned Men to fill Temporary or Permanent Positions. Give the ex-Soldiers a chance to work for you. 'Phone 141.

ACCOUNTS, CORRESPONDENCE, &c. Experienced Stenographer; rates reasonable. Write Box 46, Examiner.

21 Boarders Wanted 21

GOOD HOME, WITH BOARD AND Comfortable Room, hot water heating. 'Phone 2282J.

THE EMPTY CHAIR AT YOUR table doesn't pay any dividends. Keep it filled with a paying boarder by advertising in this column. It will surprise you how little it costs to advertise regularly at the new special rates. Just 'phone 1600 and ask for an advertising representative to call.

ROOM AND BOARD, IN PRIVATE home, for Gentleman; also Garage. 'Phone 1078W.

If the proverbial needle in a haystack is ever found it will be through a Classified Ad in The Examiner.

WHO CAN DO IT

$2,000.00
TO
LOAN
First

Check over your home from the viewpoint of a prospective buyer or tenant—What does it need to make it modern and more comfortable?

Second

Consult one of the contractors or supply houses listed in this column for an estimate of the cost. (There is no charge or obligation for this service.)

Third

Take your estimate to your bank for a low cost Modernization Loan repayable over 12 months or up to three years. Loans may be secured up to $2,000.00.

22A Building Supplies 22A

HALLIDAY'S FOR BARGAINS IN Hardwood Flooring, Doors, Windows, Lumber of all descriptions. Let us estimate your Alteration Work. Call us Now before the expected Advance in Prices. Local Sales Representative, 1086. Wm. J. Bull, 539 Downie.

COMPLETE
ELECTRICAL SERVICE
Electrical Fixtures
And Wiring Devices.
GRANT & LOUCKS
418 George Street. Tel. 798

J. H. VANCE
PAINTING AND
DECORATING.
773 AYLMER STREET.

CALL WILFRED BOORMAN — FOR Repairs and Alterations to your Home. 'Phone 2343M.

USE THE
DOMINION LOAN PLAN
TO PURCHASE
QUALITY BUILDING MATERIALS
SCOTT COAL
AND LUMBER
TEL. - 1234

BUILDING MATERIALS
May Be Purchased Now
With Easy Monthly Payments.
THE PETERBOROUGH LUMBER CO., LTD.
188 Hunter Street W. Tel. 3161

22B Contractors and Builders 22B

FLOORS WAXED, HOUSECLEANING or any inside work. 'Phone 1596W

TRUCKING SOLICITED, CITY AND Country. Also Lumber, Wood or Logs. 'Phone 2116. J. W. Sandbach.

22c Electrical 22c

'PHONE 1461 — W. GORDON HALL— Electric Wiring. Floor Plugs Installed. Agent G.E. Hotpoint Ranges, etc.

22E Plumbing and Heating 22E

ADAMSON & DORRIN
PLUMBING, HEATING AND SHEET METAL WORK.
175 SIMCOE ST. 'PHONE 480

HALLIDAY'S COMPLETE BATHROOM with all Fittings at $60.00 is remarkable value. Price may advance shortly. Call us. We install Plumbing and Furnaces on easy terms if desired. Also Plumbing Repairs at lowest prices. 'Phone 1086. Local Sales Representative, Wm. J. Bull 539 Downie.

FOR EXPERT PLUMBING AND HEATING REPAIRS & CONTRACTS See J. L. P. SMITH, 372 Water Street.

22F Miscellaneous 22F

BABY CARRIAGE HOSPITAL— Repairing Guaranteed. 'Phone 1714.

KEYS DUPLICATED — BADMINTON Restringing — Safe Combinations John Buck, Charlotte Street.

JOSEPH H. GLASS — HORSE COLlars, Harness and Repairs. Also Trusses for Rupture. 332 Water Street.

D. HARRIS & SON
TENTS, AWNINGS,
AUTO TOPS
EVERYTHING IN CANVAS
409 PATTERSON ST 'PHONE 2348

23 Auto Repairs and Accessories 23

COAL OIL, 18c. DISTILLATE, 12c. Vulcanizing, Car Repairs. Guaranteed Service. Dawson's Service Station. 'Phone 1523.

WHO CAN DO IT

24 Cleaners and Dyers 24

TRY DEPENDABLE CLEANERS. Cash and Carry. Dresses, 75c. Coats 75c. Cleaned and Pressed. 217 Hunter Street.

25X Dressmaking 25X

'PHONE 899W — E. MITCHELL. Dress and Mantlemaking. Corsetier for Nu-Bone Corsets.

28 Moving and Storage 28

BRADLEY'S CARTAGE, 'PHONE 2227. All Goods Insured while in Transit. P.C.V. license. 302 Aylmer Street.

SHORT DISTANCES OR ANYWHERE in Canada or United States Covered. Padded Vans. Experienced Courteous Men. Apply, Full particulars, M. Rawlinson Limited, 610 Yonge Street, Toronto.

31 Photographers 31

PORTRAIT AND COMMERCIAL PHOTOGRAPHS. PICTURE FRAMES. REASONABLE PRICES. FRED CRIPPS' STUDIO NEXT GRAND OPERA. TEL. 2272

33 Printing 33

If You Want
QUALITY PRINTING
MODERATE PRICES
QUICK SERVICE
Just 'Phone 1600

34 Radio Service 34

EXPERT RADIO REPAIRS—PROMPT Service and Moderate Prices. S. H. Yearron. 'Phone 2280W.

WHY WAIT?
'PHONE 1534
FOR PROMPT, RELIABLE SERVICE.
BROWN'S RADIO SERVICE
347 GEORGE ST. OPEN EVENINGS

RADIO SERVICE.
HAVE YOUR RADIO REPAIRED EXPERTLY AND PROMPTLY.
McCANNAN RADIO-ELECTRICAL SUPPLIES STORE
140 SIMCOE STREET TEL. 46

37 LOST 37

MAN'S STRING GLOVE, CHARLOTTE or George. 'Phone 1245.

40 TAXI 40

ELITE TAXI (W. H. Miller). Telephone 182.

CAPITOL TAXI.
OUR SERVICE IS BEST.
OPP. CAPITOL THEATRE. TEL. 108

H. STINSON, TAXI.
183 Simcoe Street. Tel. 480.

FOR PROMPT, COURTEOUS SERvice—'Phone 1494. Fausett's Taxi. Heated Cars.

HARRY FINNIE
TAXI
'PHONE 271.
COURTEOUS, PROMPT SERVICE.

PROFESSIONAL

41 Accountant 41

EDWARD HUMPAGE—Chartered Accountant. Auditor, 844 Water Street.

44 Lawyers 44

HON. G. N. GORDON, K.C. — Law Offices, 395-397 George Street. Appointments by Telephone — 3300 and 3301.

EMMETT P. SHEEHY—Canada Bonded Attorney. Loans. 397 George St.

JACOB LOW — Barrister, Solicitor, Notary Public. Money to Loan on First Mortgages. 219 Hunter Street West, Peterborough, Ont. 'Phone 2244. Nights and Holidays 1027

BERNARD A. PARK, B.A. — Barrister, Solicitor, Notary Public. Money to Loan. 387A George Street. 'Phone 602.

PECK, KERR & McELDERRY — Barristers and Solicitors, 413 Water Street, Peterborough. Telephone 1950. E. A. Peck, K.C., P. D. Kerr K.C. V. J. McElderry K.C.

ALEXANDER L. ELLIOTT—Barrister, Solicitor, Notary Money to Loan, Kresge Building, 258 George Street, Peterborough. Telephone: Office 9 Residence 21.

45 Medical 45

DR. E. V. FREDERICK
M.R.C.S., Eng., L.R.C.P.
KRESGE BLDG., PETERBOROUGH
TEL. - OFFICE 423—RES. 666

47 Optometrists 47

CONSULT A. A. FOWLER, Plan B., Optometrist, about your Eyes. Glasses Fitted. Watch Repairs. 'Phone 626.

M. J. ROCHE, R.O.
OPTOMETRIST
188 Charlotte Street. Tel. 423

HENRY —By Carl Anderson

BRINGING UP FATHER —By George McManus

The Examiner
Classified Advertising Index.

Accountants	41
Auction Sales	20
Auto Repairs and Accessories	23
Boarders Wanted	21
Building Supplies	22A
Business Opportunities	9
Cleaners and Dyers	24
Contractors and Builders	22B
Collections	24X
Dental	43
Electrical	22C
Employment Wanted	20
Exercise	1
For Sale (Miscellaneous)	6
Found	36
Fuel for Sale	6
Funeral Directors	3
Hairdressers	26
Help Wanted (Female)	18
Help Wanted (Male)	19
Instruments	1
Jewellery Repairs	27
Lawyers	44
Land Surveyors	42
Live Stock for Sale	7
Lost	37
Medical	45
Moderator and Repair	22F
Money to Loan	8
Monuments	2
Movings and Storages	28
Musical Instruction	32
Operation	45
Nursing	45
Optometrists	47
Painters and Decorators	22D
Personals	1
Phone Orders	1
Plumbing and Heating	22E
Poultry for Sale	7
Printing	33
Radio Service	34
Real Estate for Sale	8
Rooms to Rent	12
Summer Cottages to Rent	11
Summer Boards	21
Surgeons	45
Taxi	40
To Rent (Miscellaneous)	11
Used Cars	10
Wanted (Miscellaneous)	15
Watch Repairs	27
Who Can Do It	24

WANT ADS. BRING REAL RESULTS AT SMALL COST

MONEY TO LOAN

MORTGAGE LOANS, 5½%. APPLY to Miss Armstrong, c/o G. N. Gordon

NOTICES

FOR SALE BY TENDER.

TENDERS will be received up to and including FEBRUARY 10, 1937, for SALE OF ONE SHED, 50' x 24', on East Side of United Church Property, Westwood.

Lowest or any Tender not necessarily accepted.

Apply to S. WARR, Westwood.

IN THE SURROGATE COURT OF THE COUNTY OF PETERBOROUGH.

IN THE MATTER OF THE ESTATE OF CHARLES DAVID HUMBER, Late of the City of Peterborough, in the County of Peterborough, Loom Fixer, Deceased.

NOTICE IS HEREBY GIVEN, That all Creditors and others having CLAIMS against the Estate of the said CHARLES DAVID HUMBER, Deceased, who died on or about the 24th Day of November, 1936, are required to deliver or send by post prepaid on or before the 11th Day of February, 1937, to the undersigned Solicitor for the Administratrix with Will Annexed of the Estate of the late Charles David Humber, Deceased, their names and addresses and full descriptions and particulars in writing of their Claims and Statement of their Account and the nature of the Securities (if any) held by them duly verified by Statutory Declaration.

AND TAKE NOTICE, That after the said 11th Day of February, 1937, the said Administratrix will proceed to distribute the Assets of the Estate among the parties entitled thereto, having regard only to the Claims of which she shall then have had notice.

DATED at Peterborough, this 21st Day of January, A.D. 1937.

JAMES FORDYCE STRICKLAND, 375 Water Street, Peterborough, Ontario, Solicitor for Emma Humber, Administratrix with Will Annexed.

50 AUCTION SALES 50

FOR SUCCESSFUL AUCTION SALES Telephone 1477W J. H Miles

AUCTION SALE — WEDNESDAY, February 24, Farm Stock and Implements, of Mr. Russel Thompson, Lot 7, Concession 11, Otonabee. — Harry Redmond, Auctioneer.

FISHERMEN PAY FOR THE RIGHT TO CATCH FISH

Unique Auction For Privileges In The Harbor Of Saint John

AN ANNUAL EVENT

By John W. Mosher (Canadian Press Staff Writer.)

ST. JOHN, N.B., Feb. 4 (C.P.)—It's just an old St. John custom. The right to catch fish by weir in St. John Harbor costs money. Annual auction has determined this privilege for 1937. The practice, insofar as it concerns fishing beyond low-water mark, is unique.

Indignation might be a mild term to describe the reaction of coastal fishermen anywhere else if they were asked to pay for the privilege of setting weirs in salt water, unless ebb tide left the equipment on bare ground owned by other parties. But St. John weir fishermen pay as a matter of course, and have paid for years. Line and drift net fishing, however, is free.

13 Harbor Lots.

The 1937 auction brought a total of $3,921 for 13 harbor lots. This included $3,101 for the prized East Side Lot No. 8, Navy Island. It went to J. E. Zatzman, exporter, who paid $3,302 for the same area last year. This choice lot produces by far the greatest catch of salmon, gaspereaux, shad and smelt heading for or coming from the St. John River.

The next highest amount paid was $350. Others ranged from $5 to $195. One year almost $10,000 was bid for the Navy Island lot.

Proceeds of the annual auction have gone to the Dominion Government as owner of the harbor since August 1, 1927, when the city sold the harbor to the Dominion for $2,135,118 following a plebiscite, in April of that year, approving the sale.

Previously the auction moneys went to the city as harbor owners since June 18, 1785, under British Government charter incorporating the City of St. John with inclusion of all rights as "conservators of the harbor and river."

About 100 fishermen, fish dealers and exporters— some in weather-beaten overalls, others in business suits and white collars — attended the 1937 auction.

Despite a general atmosphere of banter, especially concerning frequent $1 "raises" in cases of the lowest and highest upset prices, $5 and $1,500, keen rivalry prevailed at times. No lots were unsold, although two minor ones failed to find purchasers last year. Nevertheless, the total sum realized was $126 less than the $4,047 in 1936.

The Examiner Classified Advertising Rates

Cash Rate:
1 Cent per Word or Figure per Insertion, Minimum Charge, 25c

Charge Rate:
2 Cents per Word or Figure per Insertion. Minimum Charge, 35c

Box Numbers:
One or more Consecutive Insertions 10c

'Phone 1600:
We will call for your Advertisement and give you the low Cash Rate.

Coming Events:
Per Word per Insertion 2½c
Minimum Charge 50c

Special Announcements.
Birth Announcements 50c
Engagement Announcements. 50c
Marriage Announcements ... 50c
Death Notices 50c
Card of Thanks (up to 1 inch) 50c
In Memoriams (up to 2 inches) 75c
Over 2 inches (per inch extra) 50c

Legal, Municipal, Government, Auction Sales:
First insertion per agate line, 12c
Repeat Insertions 8c

Our Boarding House - with - Major Hoople

at the library and wondered if she should get up on the subject. The man who sold pussy willows told her he had once been a strong man in a circus. Mr. Schweizer, the butcher, said his wife was going to name the baby F. Delano Schweizer after the president.

They dined usually in a little tea-room up the street—50 cents with a wide choice of entrees—and Janet walked to the subway with Joel. She would often have liked to go to the theater with him but she knew how he would have detested the thought of her waiting in his dressing room for him.

She had soon tired of going back to their "apartment" alone to read for the next three hours. She didn't go to the movies because that was what she and Joel did at least two nights a week, catching a midnight show. Their social life was lived after 11 at night. It was then that her new friends and a few of her old ones came to the Paynters' home. At first Janet had been afraid that the noise when Ted Jevers played his concertina and Joel sang in his husky baritone would awaken the neighbors but she soon learned that her neighbors, who were mostly theatrical people, lived by the same schedule.

Jane ran up the flight of brown stone steps and while she fumbled in her purse for her keys, the door opened.

"Hello, Mrs. Birney. Thanks for letting me in," she addressed her landlady. At first she had tried to escape Mrs. Berney's loquacious sociability. Lately she had welcomed it.

"Any messages for me?" she asked cheerily and looked toward the table in the hall where the telephone slips were left.

"There's a lady waiting for you upstairs and I've a message from Mr. Paynter." She fished in her apron pocket and brought out the folded slip.

"A lady?" Janet asked and unfolded the slip. She was glad for the darkness of the hall. She didn't want Mrs. Birney to see how her face fell as she read that Joel would not be home until after the theater. He had to dine with Helen Grafton, the message read.

Helen Grafton was a successful young musical comedy star.

Perhaps she can get him a part when his show closes, Janet thought reasonably, but a small dark cloud rolled into her memory. There had been a photograph of the actress in the drawer of Joel's desk when she had moved in.

She summoned a smile and put the memory out of her mind as she opened the door to her own place.

"Martha!" she cried a glad welcome and was folded into the spacious arms of her old friend. "Let me look at you!"

Martha Colby whirled her 150 pounds lightly and sat down on the double bed disguised as a lounge with a bright Navajo and multicolored pillows. "So, this is the love nest," she said. "And how's the bride?"

"Wonderful!" Janet said, hanging her coat up in the crowded closet. "How do you like the Mexican effect?" She gestured toward the orange and yellow curtains, the bronze bowls filled with foliage—foliage was cheap—the gaudy posters on the walls.

"Charming," Martha said unenthusiastically. "What'd you do with all the things in your apartment?"

"I've sublet it lock, stock and barrel. Joel and I think it is best not to tie ourselves down with possessions. Theatrical people don't you know."

"Don't they?" Martha asked dryly. "And is Mexicana the smart thing now?"

"Very," Janet said firmly.

"I always associated Mexico with sunlight and heat. And there's very little sun or heat here," Martha shivered.

Janet sat down beside her and took one of the large, capable hands in hers. "Martha, you've come here to find fault, to say all the things you didn't before I was married. Please don't. I'm so happy I think I've died and gone to heaven. I was alone for five years. Long enough to realize that I wasn't a pretty, desirable girl, darling. And then, suddenly and for no reason because I never deserved anything like it, the most beautiful thing in life was given to me. The man I love and who loves me. I've had six weeks to realize that except for him I haven't anything. But that's enough and all I want for the rest of my life. If only I can keep Joel!"

Martha was a trifle flabbergasted by Janet's sudden attack. "Pshaw, child, you'll be able to keep him."

(To Be Continued)

Bedtime Story

By HOWARD R. GARIS

UNCLE WIGGILY HELPS BILLIE.

Uncle Wiggily hopped on his tip-pie-tip-toes to the window of the room, where he and Billie were eating breakfast, and looked out.

"Is it Johnnie?" whispered Billie.

"Yes,' whispered Uncle Wiggily to the squirrel boy, "it is your brother Johnnie."

"Oh, dear," softly chattered Billie. "I didn't want him to know I came to tell you about the secret he has. Some one must have seen me come in your bungalow, though it's so early I didn't believe they would. What am I to do, Uncle Wiggily? I don't want Johnnie to find me here and think I'm trying to get you to help me find out his secret. What shall I do?"

One Solution

"We'll slip out the back way," said Uncle Wiggily. "We have finished breakfast. It is nearly time for you to go to school. I suppose that is where Johnnie is going."

"Yes," agreed Billie, "it is. But always before he goes to school he runs off by himself to the place of his secret."

"Oh, then the secret is in a certain

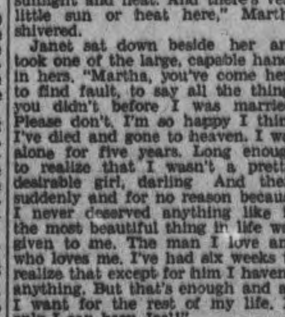

place, is it, Billie?"

"Yes, in a little clump of trees near the school. Every day Johnnie runs on ahead, leaving me alone and he goes in that grove of trees. So that's how I know the secret is there."

"And you want me to help you find it?" asked the rabbit.

"Yes, if you please," said Billie. "But not in any mean way, you know, I just want to be sure it's a good secret for Johnnie to have."

Out the Back Way

"I see," laughed Uncle Wiggily softly, as Johnnie once more knocked on the bungalow door. Nurse Jane was hurrying to open it to let in the little squirrel boy. "Well, Billie, I'll help you find out what Johnnie's secret is," said Mr. Longears.

"But we must do it without letting him know," said Billie. "If it's a good kind of secret and we find it out, we don't need to tell him we know it."

"Certainly not," said Uncle Wiggily. Johnnie was knocking again.

"But if he comes in here and finds me," went on Billie, all excited like and nervous, "why, everything will be spoiled."

"He shall not find you here," laughed Uncle Wiggily. "We'll slip out the back door while Nurse Jane is letting Johnnie in the front door. Then we'll go to the grove of trees, wait there and see what Johnnie does about his secret when he comes along."

"Oh, that will be a fine way of helping me," said Billie.

He and Uncle Wiggily went softly out the back door of the bungalow just as Nurse Jane let Johnnie in the front door.

"Good morning, Nurse Jane," politely greeted Johnnie. "Is my brother Billie here? Peetie Bow Wow, who was out bone hunting early this morning, said he saw Billie come in here."

No One Here

"Yes," said Nurse Jane, "Billie is having breakfast with Uncle Wiggily. I'll take you in to them." But when Johnnie and Nurse Jane entered the dining room Uncle Wiggily and Billie were gone.

"This is very strange," said Nurse Jane.

"I wonder where Billie could have gone?" said Johnnie. "But I can't waste time here. I must scamper to school. And I'm going to look at my secret, too," he whispered. But Nurse Jane didn't hear.

Away scampered Johnnie. But Uncle Wiggily and Billie were ahead of him going to the tree grove. And something happened there. I'll tell you about it in the story tomorrow night, which will be about Uncle Wiggily and Mrs. Fluff.

But please don't freeze your nose or your toes when you go to get a chocolate ice cream soda. Warm the soda first.

(Copyright, 1937)

BOMBS DROP NEAR BRITISH WARSHIP

Air Attack Off Gibraltar Goes Unretaliated But Madrid Is Warned

LONDON, Feb. 4—(AP). — Three Spanish Government planes dropped three small bombs near the British battleship Royal Oak off Europa Point, Gibraltar, authoritative sources reported to-day.

The battleship was not damaged. Official sources said the government "assumed" the planes mistook the battleship for a Spanish insurgent ship, but George Ogilvie-Forbes, British Charge D'Affaires in Spain, was instructed to "bring the matter to the attention" of the Valencia Socialist administration.

The attack occurred at approximately 11.30 a.m. yesterday, it was reported. No retaliatory action was taken by the Royal Oak's commanding officer, these sources said.

Through representations to the Valencia government, Britain hopes to "prevent any repetition of such incidents," Foreign officials declared.

HORSE LIKES EGGS HEN LIKES OATS

And So The Two Get Together In Unique Barter System

SAINT JOHN, N.B., Feb. 4—(CP)—It's a strange story, this one of Bobby the horse, his friend the hen, and his liking for eggs.

Said to be more than thirty years old, Bobby is a privileged character on Thomas Templeton's farm at Golden Grove, near here. As a reward for long, faithful service, his whims are indulged.

A few years ago while the horse was out working, a hen laid an egg in his stall. Nosing at the egg, Bobby broke it, tasted it, and liked it.

Then, says Templeton, he learned that one of his hens had ceased laying in her nest. By careful watch he found that when the hen was going to lay she went to Bobby's stall, hopped into the manger and presented a very fresh egg to the horse.

Bobby, in turn, rewarded her by nosing some of his oats her way. The hen feasted, clucked thanks and departed.

Templeton's conviction is that the horse, by offering a share of his oats, persuaded the hen to trade eggs. Ever since then Bobby has had one hen, and sometimes two, laying eggs in his manger in return for oats.

A mild, friendly old horse, he shows annoyance only when someone enters the stall while his pet hen is there laying. Bobby is still able to do a good day's work.

FARMERS VITAL COG IN BUSINESS

Chamber Of Commerce Director Claims Their Problems Must Be Recognized

BELLEVILLE, Ont., Feb. 3 (C.P.)—Chambers of Commerce must recognize the farmer's place in business spheres, declared Clinton Henderson, Montreal, director of the Canadian Chamber of Commerce, who addressed the Belleville Chamber of Commerce last night.

A representative Chamber of Commerce, he said, must give a prominent place to the farmer because the prosperity of business was inseparable from the prosperity of agriculture. He said the Canadian Chamber of Commerce had always given prominence to the farmer's problems.

"One of the things we have to endeavor to offset is the sincere but narrow-minded and half-informed soapbox agitator who tries to create division, suspicion, and ill-feeling between the different elements of our national life," he continued.

The milk price spread, he said, was too great.

"Dairymen who supply market milk to-day receive a higher price than the average dairyman who converts his milk before it is sold or sells for conversion purposes," Mr. Henderson said.

He declared when the consumer consents to receiving milk from one source, the price will drop and the farmer will benefit from the increased quantity consumed.

NO MORE PILES

Get Quick, Pleasant Relief.

Probably not one person in ten knows the cause of piles is inside—bad circulation of blood in the lower bowel.

That is the scientific truth about piles and is the real reason why salves and suppositories do not give more than temporary relief—they do not remove the cause.

Your piles can not be relieved until you have corrected the condition which causes them. That is why an internal medicine like HEM-ROID should be used.

HEM-ROID is the prescription of Dr. J. S. Leonhardt, who early in his professional life made many tests to relieve piles by correcting the cause. His medicine succeeds because it stimulates the circulation, eases the pressure of blood in the veins of the lower bowel and helps to heal and restore the sore, tender parts.

So if you have failed to get the relief you want from your sore, painful piles, and would like to give HEM-ROID a trial, you have our promise to return your money, if just one bottle of this prescription does not give pleasing results. McDermid & Jury and Bond's Drug Store or any druggist can supply you with the genuine HEM-ROID.

Spend Millions to Relieve Piles

It is estimated that over a million dollars annually is spent for various remedies for relieving Piles. Yet thousands of pile sufferers know that cooling Peterson's Ointment can allay pile torture in a few minutes. Stops itching promptly, and brings quick soothing relief. Get Peterson's Ointment to-day. 50c all druggists. If not delighted your druggist will refund your money. FREE SAMPLE, Peterson Ointment Co., Dept. GT-117, Fort Erie North, Ont.

WORRIED BY BILLS YOU CAN'T PAY?

With a $50.00 to $500.00 LOAN

No endorsers
No embarrassment
No waiting

Enquire About Our NEW REDUCED COST

CENTRAL FINANCE CORPORATION
Under Dominion Government Supervision
355 George Street
Phone: 1703

The Day That I Forget

By MARIE BLIZARD

(Continued from yesterday)

READ THIS FIRST:

Janet MacLeod has just married Joel Paynter, second-rate actor, whom she met a few weeks previously at a cocktail party.

(NOW GO ON WITH THE STORY)

CHAPTER 2

JANET PAYNTER stood indecisively at the corner of Columbus avenue and Seventy-third street and gazed idly into the window of the drug store. She pressed her face to the glass to view the clock on the wall beyond. She saw that is was only 10 minutes to 4 and sighed.

"Oh, excuse me," Janet moved aside out of the patch of sunlight to make room for the baby carriage another girl wheeled expertly into the advantageous spot. Janet could see only the tip of an infinitesimal nose above the blue banket. She smiled at the other girl and walked on.

"I'll have plenty to do some day," she said aloud and the course of her thoughts ran on like the stories she had woven as a child. They formed a series of pictures without a plot. They embraced a happy little house set in a sun-dappled lawn. Somewhere in that house there was a small angel, an exact replica of Joel. A car drove into the driveway. A very smart, very expensive car—since Janet could never think of Joel without thinking of the best, there was an aura of grandeur about Joel—and, of course, Joel was at the wheel.

"Get your hat, darling, and we'll run down to the club for a swim before dinner." She blew him a kiss and said, "I'll be right with you as soon as I speak to cook."

Oh, she would be busy enough when that day came. She would have no time then to walk to the public library to kill an hour or two.

She shifted the two heavy books from one arm to the other, "The Jacobean Era in Furniture", Tcherinova; "My Twenty Years in the Ballet," an autobiography. Good, solid books to improve a girl's knowledge and while away the long, lonely hours of the evening. Not the exciting new books that people were talking about but good reading matter. You had to go to the circulating library for the new books and the circulating library ate up quarters when you read a book in an evening.

If I leave the books at the house and walk back to Broadway and Seventy-second street, the flower cart may be still there, she thought. I'll buy a little bunch of daffodils and walk back by way of the park. Then, I wouldn't be back until 5 and Joel will be home by then.

There was a small, discomforting tug at her consicience. She felt that she was a spendthrift of time although time was the only thing she had in quantity. She remembered how she used to luxuriate in her Sunday mornings. But then she had been a working girl. Days had been crowded and they passed swiftly. Those were normal days that began at 8 and ended by midnight.

Janet's day now began at noon when she waked a little before Joel so that she could prepare his breakfast. Lunch was a word that had disappeared from her lexicon except when she had luncheon engagements with one of her working friends. Janet prolonged those luncheons as long as she could, savoring the stimulating news and small gossip of the world she had left behind her and came away feeling a little lost at the prospect of the long afternoon ahead of her. On afternoons when Joel didn't have a matinee, he was "doing the rounds" of the casting agencies, anticipating the next move in the uncertainties of theater life.

She loved the hours from 5 to 8. Those belonged to her. They began with her waiting for Joel's step on the stair. Then a quick glance to see if she looked fresh and clean, another to note with satisfaction that the room that was their home was as nearly perfect as she could make it. There would be teacups and thin bred-and-butter sandwiches on the basket tray or, if it was a matinee day, there would be the mixings of a mild cocktail to pick Joel up.

Then they would be alone to talk, to have Janet tell Joel how much she loved him, Joel to tell Janet how complete his life had been these last two months. Janet listened avidly to everything that Joel had to tell her about the theater and in exchange offered him the stories of her mild adventures of her afternoons: She had seen a book on raising peacocks

BRICK BRADFORD—And the Lord of Doom

by WILLIAM RITT and CLARENCE GRAY

MUGGS AND SKEETER

by WALLY BISHOP

TILLIE THE TOILER

—By Russ Westover

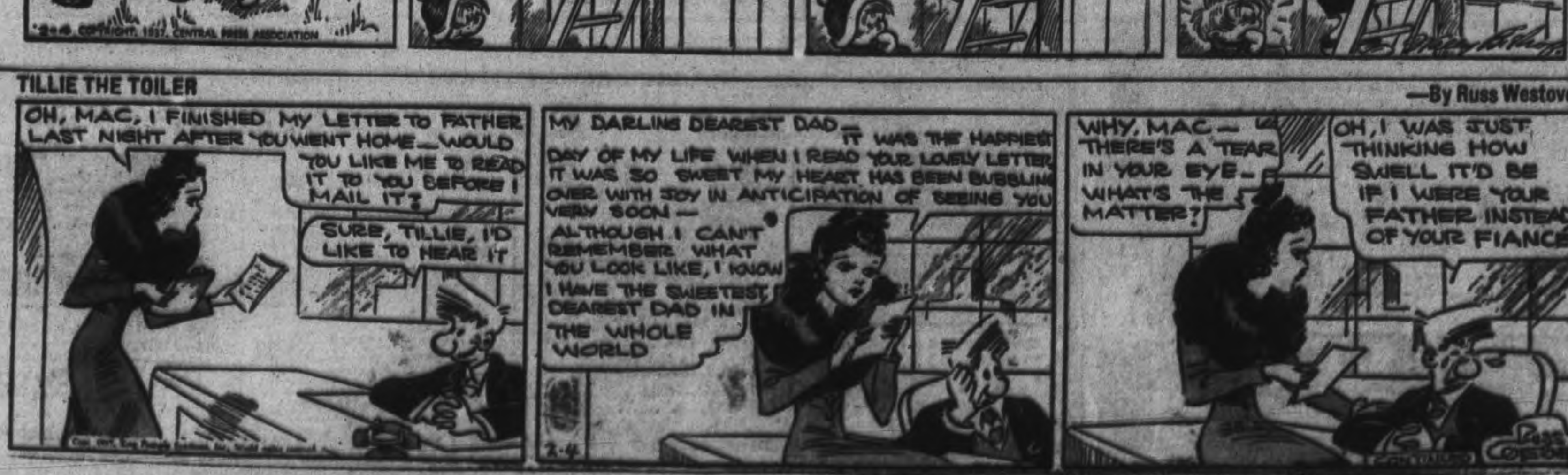

CAMPBELLFORD

CONTRACT IS LET FOR MASONIC HALL

Campbellford Lodge Will Have Fine Quarters In Old Theatre

(Examiner Correspondence.)

CAMPBELLFORD, Feb. 4.—At a meeting of the building committee of the Masonic Order last night Mr. A. J. Meyers was awarded the first contract to be let in connection with the re-modelling of the old Regent Theatre which was recently purchased by the Masons. When the building is completed next fall it will be the culmination of fifteen years of effort on the part of the Masons.

The present contract which is to be completed by April 15 calls for the levelling of the basement floor, putting in a new floor and re-setting the furnaces. The main floor will be completely renovated to form an auditorium and above this a new floor will be placed where the Masons will have their lodge rooms. In the basement will be a large club room, kitchen, pantry, two dressing rooms, ladies and gentlemen's cloak rooms and lavatories.

There were five other tenders for the initial contract.

OTTAWA TO PROBE SHIPPING AFFAIRS ON REID'S CHARGE

(Continued from page 1.)

liament,' a defect which he recognized and admitted.

There was general acceptance of the principle that Canadians should have a fair share of employment on steamers subsidized by the Dominion but less support for the drastic remedy proposed.

Former State Secretary Cahan expressed doubt that Canadians would desire to work as seamen on the Pacific fleet where the passenger list was largely Oriental and could best be served by Oriental crews. He also questioned how else the mails would be carried between Canada and the Orient. If the C. P. R. boats were eliminated it could be done only by subsidizing United States liners which employed no, Canadians, he said.

The Atlantic Question.

The two Halifax Liberals, R. E. Finn and Gordon Isnor and J. J. Kinley (Lib. Queen's-Lunenburg) raised the Atlantic aspect of the question. Mr. Isnor said the request had applied similarly to the Canadian West Indies services operated by the Canadian National Steamships, and it was only within the last few weeks that company had attempted to conform to it.

Mr. Finn complained that young Maritimers wishing to follow the sea could not find ships and charged that ships of the Canadian Government Merchant Marine had been sold for a small sum when it had become a paying business. He warned that he would demand from the Government more information on this sale.

The problem was the outcome of selfishness on the part of big corporations, in Mr. Kinley's opinion. Steamship companies wanted subsidies, but also wanted to employ seamen where they could get them most cheaply. The Dominion paid subsidies on Nova Scotia coal shipped to Central Canada, but Canadians could not get berths on ships carrying the coal, he said.

Mr. Reid withdrew the resolution on the assurance from Labor Minister Rogers that representatives of his Department and the Department of Trade and Commerce would investigate the basis of the claim of the Canadian Pacific that it could not conform with the request unless higher subsidies were paid.

Private member resolutions will have priority again to-day, first on the list being that of T. C. Douglas (C.C.F., Weyburn) calling for automatic conscription of every agency, financial, industrial, transportation or natural resources, in the event of war involving Canada.

UNION LEADERS SEEKING VIEWS

(Continued from Page 1.)

jor wage fight might get together for direct negotiations before the poll of the 117,000 workers was completed. There was no intimation from either side today on the question of whether such conferences could span the cleavage between the MacLean conciliation board's majority report and the minority report advocating full restoration, which the labor leaders accepted.

The majority recommendation, as brought down by Justice A. K. MacLean of the Exchequer Court, chairman, and W. Sanford Evans, railway companies' nominee, was for reduction of the cut to nine per cent by February 1; to eight per cent by August 1, and to seven per cent by November 1. All increases were to be predicated on a set basis of increased farmings by the railroads.

A minority report, prepared by the workers' representative, Fred Bancroft, and declaring company earnings should not be considered in the settlement, urged complete restoration of the wage cut by Nov. 1.

There was no official statement following the committee meeting, but in some quarters it was believed the unions would negotiate further only on grounds suggested in the minority report.

ANOTHER QUAKER PRODUCT —the 100% Whole Wheat Cereal!

MUFFETS BRAND WHOLE WHEAT BISCUITS

Made in Canada by The Quaker Oats Company

The Examiner BULLETIN BOARD

The Newfoundland mining camp of Fleur de Lys has a food shortage, owing to an ice blockade and supplies will be sent by a rescue plane.

Protection for marketing boards in British Columbia against suits for recovery of levies arising out of the Privy Council's ruling that the Federal Marketing Act is ultra vires will be sought by the provincial government.

Joseph Kerhulic, president of the French War Veterans' Association of Quebec, and Lucien Besnard, former president of the French Chamber of Commerce of Montreal, have been awarded the distinction of the Chevalier of the French Legion of Honor.

Five Japanese charcoal makers were buried alive by a snow avalanche in northern Japan.

Visits the Jobless

The Duke of Kent received ovations yesterday as he inspected work being done in East London to rehabilitate the unemployed.

Twenty-one Nationalist members of the South African House of Assembly left the House when a vote was taken on third reading of a measure giving effect to the abdication of King Edward VIII.

Mrs. A. Hill of Cookstown and William Gordon of Toronto both sustained fractured skulls when two cars collided in Newmarket last night.

York County Council has passed a resolution calling on Provincial and Federal Governments to control the sale and use of air rifles.

Vote on King's Birthday

The Toronto City Council decided yesterday that December 14, the birthday of King George VI, will be the date henceforth of the municipal elections.

Influenza took a death toll of 1,155 in Great Britain last week, while the deaths during the previous seven days numbered 1,137.

The Wheat Board sold 102,766,855 bushels, delivered in 1935, at a loss of from two to 14 cents a bushel, a return in the House yesterday revealed.

President Roosevelt submitted to Congress yesterday a six-year plan for national development. Water conservation projects to cost nearly $2,718,000,000 may be included.

Convicted of Fraud

Convicted of receiving over $1,500 in relief from York Township while her husband was receiving $2,922 in wages, Mrs. Ethel Woods was remanded until Friday for sentence.

Relief rents cost the City of Toronto last year a total of $1,543,205, Welfare Commissioner Laver reports.

At Stratford, Elmer and Elwood Miller of Wentworth were fined $10 and costs each for molesting racoons.

Orvila Champagne is under arrest at Three Rivers, Que., on a charge of attempting to bribe Royal Canadian Mounted Police officers.

She Was On Relief

When police at Spokane, Wash., searched the shanty of Mrs. Elizabeth Miller, whose name is on the relief rolls, they found $42,000 hidden in tobacco cans.

The British Admiralty have issued orders for the building of two new 5,000-ton cruisers, Sir Samuel Hoare announces.

Gordon Emery of Point au Baril killed a mother bear and three cubs with his axe when the bear attacked his dog.

At Cleveland, Claude Moore, amateur guitar player, who killed Willie Johnston, a flute player, whose music he said drove him to madness, was given life imprisonment.

Heads Liberal Caucus

J. Farnand Fafard of Montmagny L'Islet has been appointed permanent chairman of the Liberal caucus at Ottawa, succeeding the late Hon. Charles Marcil.

Tenders have been called for the construction in Ottawa of the new head-office building of the Bank of Canada.

The beautiful old Bush mansion, at which King Edward VII was a guest when he visited Niagara Falls in 1860, is to be razed.

Acting Mayor Thomas Copp of London will ask council to launch an appeal to employers not to engage women workers whose husbands are gainfully employed.

"TODAY OUR HEALTHY DIONNE QUINS HAD QUAKER OATS."

Dr. Allan Roy Dafoe

"You Can't Beat the Dionnes' 3-Year Record! So We Stick to Quaker Oats!"

● Never before has a Doctor's word carried such weight with so many mothers!

To rich and poor, Quaker Oats affords a delicious whole-grain breakfast, abounding in Protective-Vitamin B which Nature provides to combat JUMPY NERVES, CONSTIPATION, and DULL, LISTLESS APPETITES.

Served hot, it is an ideal breakfast for good condition, *whatever your age.*

It gives a wealth of food-energy to hard workers at less than 1c a serving. And restores tired nervous systems with Nature's Nerve-Vitamin B.

Grocers feature both the "*Quick*" and the "Large Standard Flake" Quaker Oats—if you like lovely English China, buy Quick Quaker Oats marked "Chinaware".

Start your day on the Vital side

QUAKER OATS

OBITUARY

SAMUEL JOHN HUGHES

(Examiner Correspondence.)

SELWYN, Feb. 4.—The funeral of the late Samuel John Hughes, eldest son of Mr. and Mrs. Albert Hughes of Smith Township, was held on Monday at 2 p.m., from the residence of the deceased's grandparents, Mr. and Mrs. Sam Northey. The service was conducted by Rev. C. C. Miller, of Bridgenorth, assisted by Mr. Stewart, student in charge at Wesley United Church.

The deceased was in his 18th year and his death came as a great shock to his many friends of the community. His first illness began with influenza and gradually became more serious. He was removed to St. Joseph's Hospital, Peterborough, the Sunday before his death, and he passed away on Saturday, January 30th.

He will be greatly missed in the community. He was an active members in the United Church and Sunday School. His was a very sunny nature and he greeted everyone, and at all times with a broad, happy smile. The remains were laid to rest in Roy's Cemetery, Lakefield.

The pall-bearers were: Elmer Rosborough, Max Fowler, Melville Elliott, Charlie McTimoyle, Morley Nixon and Harry McConkey, all of whom were school chums of the deceased.

Left to mourn are his sorrowing parents, two sisters, Marvel and Helen and two brothers, Arthur and Allan. There are also a number of half-brothers and sisters on both sides of the family.

MRS. MARY A. ROSS.

(Examiner Correspondence.)

TWEED, Feb. 4.—After an illness of a few days' duration, Mrs. Mary Alwilda Ross, widow of George Albert Ross, passed away early Wednesday morning, February 3, at the residence of her son, Mr. Milton M. Ross, in the 4th Concession of the Township of Thurlow.

The late Mrs. Ross was born 80 years ago at Stoco, her parents being the late Mr. and Mrs. Benjamin Palmer. For the past sixty years she had been a resident of the Township of Thurlow, and was highly esteemed. In religion she was a member of the United Church.

Surviving her are two sons, Mr. Milton Ross, of Thurlow Township, and Mr. E. A. Ross, of Erickson, Manitoba.

MRS. MARY CORRIGAN.

(Examiner Correspondence.)

TWEED, Feb. 4.—On Tuesday morning, Mrs. Mary Corrigan, widow of Thomas Corrigan, passed away at the residence of her daughter, Mrs. Stanley Mulrooney, at Marlbank, where she was visiting. She had been ill about four weeks.

The late Mrs. Corrigan, who was in her 69th year, was born at Read, her parents being the late Mr. and Mrs. Michael Hart. All her life was passed in the district where she was born. In religion, she was a member of St. Charles Roman Catholic Church at Read, and was an active member in church and community work.

Surviving are three daughters: Mrs. Stanley Mulrooney, Marlbank; Mrs. J. J. Brickley, Cuba; the Rev. Sister St. Vincent of the Congregational Order of Notre Dame, Toronto; four sons: Thomas J. Corrigan, Michael Corrigan and Eugene Corrigan, all of Read, and Joseph Corrigan of Rochester, N.Y.; two sisters, Mrs. Joseph Candon and Mrs. Geo. McWilliams, both of Read; three brothers: John Hart and Thomas Hart, both of Detroit, Mich., and Patrick Hart of Belleville.

The funeral was held on Thursday morning, at ten o'clock, from her late residence, R.R. No. 1, Roblin, to St. Charles Roman Catholic Church, where Requiem Mass was sung. Interment was made in St. Charles' Cemetery.

ROBERT McCRACKEN

(Examiner Correspondence.)

WARSAW, Feb. 4.—Robert McCracken died at his home on the Second Concession of Dummer, on Thursday afternoon. Though seriously ill for a long time, death came suddenly.

The funeral service was conducted by Rev. J. W. Wilkinson of Warsaw United Church, of which church Mr. McCracken was an honored member. Mr. Wilkinson spoke from John 17, verse 4, "I have glorified Thee on the earth; I have finished the work which Thou gavest me to do." He spoke of Mr. McCracken being a faithful member of the church since 1882, and believed he had been true to his God and feared no evil, quoting, "Yea, though I walk through the valley of the shadow of death I will fear no evil; for Thou art with me; Thy rod and Thy staff, they comfort me." Mr. McCracken had glorified God in his life. At one time he had been a local minister.

The minister also spoke of him as a faithful and devoted husband and father, and of his working so long as he was able, and of his good age, 88 years.

Interment took place in the family plot in St. Mark's Cemetery, Warsaw. The pall-bearers were: Everett Garbutt, Alfred and Jacob Payne, Allan Edwards, Chester McCracken, and James Hannan.

Mr. McCracken was born on the homestead, Lot 16, Concession 2 of Dummer, on the Third Line, the son of the late William McCracken and his wife, Frances Ann McCracken. Of a large family, he was the last of seven brothers. Two sisters, Miss Sarah and Miss Josephine are still living. One son, Allan and one daughter, Clara, at home; also two daughters, Mrs. Ida Nixon of Vancouver, and Mrs. Mae Cunningham of Poplar Point, Manitoba, survive him. A son, Wilbert, died in the Great War.

A great number attended the service.

MRS. BRUCE COONES

(Examiner Correspondence.)

COE HILL, Feb. 4.—Mrs. Bruce Coones, age 57 passed away at her home on Tuesday, Jan. 26. The funeral took place at her home on Wednesday afternoon at 2.30 p.m. conducted by the Rev. R. Vatcher. Hymns sung were "What a Friend We Have in Jesus," "Abide With Me" "And Nearer My God to Thee."

Pall-bearers were Joe Sexsmith, Reg McCauley, George Erbeck, Hiram Keitch. She leaves to mourn her loss her husband, Mr. Bruce Coones.

MOUNT JULIAN

(Examiner Correspondence.)

Born—On January 21st to Mr. and Mrs. Harry McIlmoyle, a daughter.

On Thursday evening Mr. and Mrs. Wellie Dunford entertained a number of friends at their home, where five tables of euchre were played. Roy Dunford and Miss Effie Kelly were awarded first prizes for the highest score. Consolation awards went to Harold Bolton and Isabel Bolton. Following the card playing a dainty lunch was served by the hostess and family.

Miss Mildred Cooper of Toronto has been a guest at the Dunford home for the past few days.

Mrs. Leonard Barnett visited friends and relatives in Peterborough last week.

Protests have saved the lives of four trees condemned to the axe by the City Council of Westminster, England.

Sensational 4 Purpose Rinse gives Hair thrilling Beauty, Lustre and Color

Highlights the Hair
Tints as it rinses
Keeps Hair in place
Rinses away film

Over ten million Lovalon rinses were used in the last year —because women could SEE it gave their hair beauty it never had before. Try Lovalon—you'll be amazed at the results. Lovalon does not dye or bleach—comes in 12 true hair shades. 35¢ for 5 rinses at drug and dept stores—trial size at 10¢ stores.

LOVALON

To stimulate army recruiting in Great Britain the Government is seeking a compact with industry to assure soldiers jobs at the end of their enlistment.

CANADIAN DEPARTMENT STORES LIMITED

3 BIG SALE FEATURES FRIDAY at the C.D.S.

STORE HOURS: 9 A.M. to 5.30 P.M., Saturday 9 A.M. to 9.30 P.M. PHONE 3000

Broadcast Sale! LINENS—BEDDING

Wabasso Hemstitched Cotton Pillow Cases
Closely woven, smooth and fully bleached. Hemstitched hems. Size about 42 x 33 inches. Broadcast Sale, pair ..... .59

Rayon and Cotton
Lunch Cloths
Size about 50 x 50 ins. Novelty check design and colored border in gold, blue, brown, red and green. Broadcast Sale .. each .50

Linen Crash Towelling
Good quality linen crash towelling with borders in gold, green, red and blue. Buy a supply at these low sale prices.
16 inches, yard ..... .21
22 inches, yard ..... .24

REAL VALUE!
Linen Tea Towels
Linen Tea Towels with colored borders in green, gold, red and blue. Size 16 x 31 inches each .19

Crash Linen
Lunch Cloths
Of good quality Irish crash linen with colored borders in green and orange and blue and orange. Size about 50 ins. square. Broadcast Sale ..... each .79
—Main Floor, C.D.S.

EXTRA SPECIAL! WHITE
Wool Blankets
Sharp increases are expected in woollens so shop and save on this Broadcast item. Fine Canadian white wool blankets of soft, fleecy texture. Singly whipped, with pink or blue borders. Broadcast Sale prices
Size 64 x 84, pair ..... 5.79 | Size 72 x 90, pair 7.95
—Main Floor, C.D.S.

Unbleached Sheeting
Closely woven sheeting which should bleach easily after a few washings. Broadcast Sale Special
Heavy quality, 81 ins. wide, yard ..... .39
Medium weight, 72 ins. wide, yard ..... .29
—Main Floor, C.D.S.

Wabasso Hand-Drawn
Hemstitched Sheets
Take advantage of this saving! Size about 81 x 91 ins. Of fine, closely woven Wabasso cotton, bleached snowy white. Hemstitched hems. Broadcast Sale, pair .. 2.79
—Main Floor, C.D.S.

EXTRA! SIZE 70" x 90"
FLANNELETTE BLANKETS

Broadcast Sale, Pair 2.39
Take advantage of this low Broadcast Sale price! Only 2.39 pair. Made of soft, warm flannelette with close nap. Whipped at ends. Three-bar borders come in mauve, gold, yellow or rose. Size 70 x 90 inches. Broadcast Sale, pair 2.39
—Main Floor, C.D.S.

Flannelette Blankets
"SECONDS"
Real Broadcast Sale value! White flannelette blankets with soft fleecy nap and colored borders of pink or blue. Size about 54 x 80 ins. Broadcast Sale Special, pair 1.59

80" x 100" Rayon and Cotton
BEDSPREADS
These will add charm and color to your bedroom. Excellent wearing quality. Colors in rose, gold, green, blue and mauve. Broadcast Sale, each 1.98

Scotch Lace Cloths
Here's an outstanding feature! Scotch Lace Cloths of ecru-coloured cotton at a very low price. Size 68 x 86 inches. Broadcast Sale, each 1.79

Terry Towels
As well as being good dryers, these Terry Towels of white cotton add a bright touch to the bathroom. Coloured borders with plain or plaid body. Colours include rose, blue, gold, green or mauve. Size 22 x 44 inches. Broadcast Sale, pair 79c
—Main Floor, C.D.S.

BROADCAST Sale

Boys' Sturdy
BREECHES
Broadcast Sale, Pair 1.29
If "He" is hard on breeches and what boy isn't, we believe that a pair of these neat looking strongly stitched cotton whipcord breeches with double thickness of material at seat and knees will help you solve this problem. Being fully cotton lined they are ideal at this time of year for school and play wear. Sizes from 24 to 34 in two serviceable colours—grey and brown at the low Broadcast price, pair 1.29
—Main Floor, C.D.S.

BROADCAST Sale
Of Handkerchiefs

Men's Linen Initial Hankies
Good large white linen hankies with ¼" hemstitched hems and large initial worked in corner. All initials except I, Q, U, X, Z. Special, each ..... .12

Men's White Linen Hankies
Large Irish linen hankies with ¼" hemstitched hems. Splendid everyday hankies so stock up at this price. Broadcast Sale, each 8

Pure Linen

Women's Irish Linen
Initialled Handkerchiefs
Good quality white linen with narrow hemmed edge. Large scroll initials in white and colors. All initials except I, Q, U, X, Z. Broadcast Sale, each 6
—Main Floor, C.D.S.

We Deliver at 8, 10, 1 and 4 O'clock. C.O.D. Orders Given Prompt Attention

C.D.S. GROCETERIA

Our Prices Are Generally as Low or Lower Than Regular Prices Elsewhere. Phone 3000.

SOAP CHIPS .... 2 lbs. .15	GRAPE-FRUIT ..... 5 for .25	Heinz Assorted SOUPS.. 2 med. tins .25	Kellogg's ALL BRAN, lge. pkg. .18	Crunchie, Sweet Mixed Sour Mixed Sweet Mustard 32 Oz. Jar PICKLES ..... .25
Cakey SOAP, cake 5	Millbrook Brand Creamery BUTTER, lb. ..... .26	Dicho Sliced PINEAPPLE, 19 oz. tin .10	Kellogg's CORN FLAKES .... 2 pkgs. .15	Heinz KETCHUP 2 14 Oz. Bottles .35
Wonderful Laundry SOAP ..... 5 bars .16	Family Blend TEA, lb. ..... .38	Fresh FILLETS .... 2 lbs. 25	Mealed Back BACON, in piece, lb. .25	BEEF HEARTS, lb. 9
Fresh Roasted PEANUTS, lb. .... .10	Silver Bright SALMON, lb. ..... .11 (In the Piece)	Choice WEINERS.... 2 lbs. .33	Pork SAUSAGE, lb..... .17	MEALED ROLLS, lb. ..... .17
HEAD LETTUCE .... 2 for .17	Boneless Sirloin ROAST, lb. ..... .15	Phone 3000	Choice ORANGES, doz. .... .35	

CANADIAN DEPARTMENT STORES LIMITED

THE WEATHER
Mostly fair; somewhat colder to-night and part of Saturday, then becoming milder.
Sun—Rises, 7.31 a.m.; Sets, 5.34 p.m.

The Peterborough Examiner

HOME EDITION

VOL. LXXVIII, No. 30 — PETERBOROUGH, FRIDAY, FEBRUARY 5, 1937 — PRICE THREE CENTS

STRIKERS IN FLINT PLANTS ORDERED ARRESTED

$56,000 PLACED IN CITY'S BUDGET FOR 1937 RELIEF

The Amount Proposed By Committee Is $14,000 Less Than Last Year

DISCUSS SALARIES

Alderman James Hamilton Fears Tax Rate This Year Will Be Higher

Expenditure of $56,000 to be drawn from the city's treasury for relief purposes this year was estimated by the relief committee Thursday night, and with its approval was passed on to the finance committee as another bulky item for the 1937 budget. This amount is $14,000 less than last year, and does not include the money the city will receive for relief purposes from the provincial government.

"It looks as if the $20,000 the council expected to save on mothers' allowances and old age pensions, which the government is assuming, is going to be spent by the Board of Education," Mayor Macdonald commented in the course of a discussion on salaries.

"Why should we sit back and let the Board of Education spend it?" Alderman McIntyre enquired. "When I see some man working for the property committee and getting only $12 a week, I certainly don't think it is fair to keep on paying such a low wage as that."

And Alderman Sloan mentioned truck drivers whose wage of $18, he said, should be increased to $18, while the men on the garbage collection truck were paid $20 and $22.

"The garbage men start work at 7 in the morning, and they have long hours and hard work," Ald. McIntyre said.

Excluding the question of wage increases from the prospects, Alderman Hamilton declared that it was going to be hard to keep this year's tax rate down to the level of last year's.

"I don't think anyone wants to see the rate increased," Mayor Macdonald said. "What I think we might do is go ahead with the estimates and find out what we are going to need, and at the same time have a list of the salaries prepared for each alderman as a guide when we're striking the rate."

Alderman McIntyre remarked that nothing would contribute more to better times than the payment of reasonable wages, and Mayor Macdonald said the members generally "are anxious to increase the low wages and salaries."

NOVA SCOTIA WINS OVER GAS FIRMS

Three of Seven Agree To Keep Old Price—Remainder Undecided

HALIFAX, Feb. 5.—(CP)—Three out of seven oil companies operating in Nova Scotia acceded today to the edict of the Nova Scotia Board of Public Utilities, and notified Minister of Highways A. S. MacMillan they had dropped prices to original levels, eliminating the one-half cent increase announced over the week-end.

The Highways Minister said he was confident other companies would follow the lead of the first three before the deadline set for midnight tonight by the board. Penalty for not conforming to the reduced price was to be suspension of wholesalers' licenses, the board said.

The seven companies receiving the board's ultimatum when the price was raised to 28½ cents over the week-end were: British American Oil, Irving, Eastern, Provincial, Imperial, Canadian and McColl-Frontenac companies.

Cause of the deadlock is the gasoline sale act which came into effect two years ago. According to the statute, the board claims, oil companies must appear before increasing the prices and establish to the board's satisfaction an increase would be fair to producer and consumer. The companies maintain they do not need the sanction of the board.

Last Minute News Flashes

FLINT, Mich.—Conferees in Detroit seeking a basis of settlement in the General Motors automotive strike were reported at National Guard headquarters here this afternoon to be nearing an agreement. This word came as Sheriff Thomas Wolcott, holding an eviction order against sit-down strikers in two Fisher body plants, was conferring with Col. Joseph H. Lewis, commanding officer of the Guardsmen.

HALIFAX.—Two companies continued to hold out today against an ultimatum from the Board of Public Utilities that an increase of one half per cent in the wholesale prices of gasoline must be dropped pending consideration by the board. The two companies, according to Highways Minister A. S. MacMillan, were the Imperial Oil Company and the Canadian Oil Company.

ALGIERS, Algeria — Nine native passengers were burned to death and six seriously injured today when a bus crashed into a tree and burst into flames on the outskirts of this French colonial capital.

House Rejects Woodsworth Neutrality Plan

Lapointe Is Opposed, Says Quebec Prepared For Defense Measures

Demands Trial

Demands that she be prosecuted or cleared of blame for the sensational murder fifteen years ago of Film Director William Desmond Taylor, were made to the Los Angeles' district attorney by the former film star and friend of Taylor, Mary Miles Minter. New publicity in the case brought by Mrs. Ada Deane-Tanner, wife of Taylor's long missing brother, and reported police statements they were still holding as evidence a nightgown inscribed with the initials "M.M.M." were said the cause of the actress' demands.

Weyburn C. C. F. Member's Plan For Automatic Conscription Of Resources Talked Out

WAR PROFITS UP

Rinfret Sees Neutral Proposal Futile In Case General Conflict Breaks

OTTAWA, Feb. 5.—(CP).—Rumors of war and pleas for peace action, coupled with attacks on war profiteering, continue to occupy members of the House of Commons, pending the debate long-anticipated when national defence estimates are up for consideration.

Yesterday's sittings were devoted to resolutions of James S. Woodsworth, leader of the C.C.F. group, and Rev. T. C. Douglas, his supporter from Weyburn.

The resolutions interlocked to a considerable extent and discussion ranged from demands for a strong defence force to a statutory unarmed neutrality.

Without a vote the House defeated Mr. Woodsworth's resolution calling for Canada to remain strictly neutral in time of war, regardless of who the belligerents might be, removal of the profit motive from the manufacture of war materials, and Canadian efforts to find and remove "causes of International friction and social injustice."

Mr. Douglas' resolution called for automatic conscription of facilities and natural resources in the event of war. It was brought down late and was still under discussion when the House adjourned for the night.

In a mad world Canada must take steps to defend her shores Justice Minister Lapointe told the House as he declared he would not shirk his duty to support proper defensive measures.

At the same time the Minister declared Communism and Fascism were fanatical political doctrines equally abhorrent to Canadians and if any war developed in Europe out of a conflict of these doctrines he would not spend a single cent or a single life in defence of either.

Preparedness for Defence

Mr. Woodsworth, he said, had sought to appeal to French-Canadians, but French-Canadians would not follow his leadership. He opposed the resolution and was supported by two other Quebec members, H. E. Brunelle (Lib. Champlain) and J. L. Malette (Lib Jacques-Cartier).

French-Canadians were prepared to defend their own country, said Mr Lapointe It had been said the Spanish revolution was only the first round in a conflict which would last a long time

"If that is true," said the minister, "and if Canada wishes to remain outside of that conflict we must see

(Continued on Page 8)

FIND 1917 WRECK

Torpedoed British Vessel Found In Straits of Messina.

GENOA, Italy, Feb. 5.—(CP-Reuters)—Wreck of the British steamship Mongara, torpedoed by a German submarine in July, 1917, in the Straits of Messina, has been located by the salvage ship Artiglio.

En route from Sydney to London, the Mongara carried a cargo insured for £75,000 ($375,000). It included a quantity of copper, zinc, lead and steel.

The Mongara lies 1,000 feet deep. It is not expected salvage operations will begin until next year.

GAS STATION WORKER SLAIN FOR DAY'S CASH

Montreal Man Found Slumped In Doorway Three Bullets In Body

SIGNS OF SCUFFLE

MONTREAL, Feb. 5—(C.P.).—Police spread a dragnet through the city to-day for a bandit who killed Paul Gaudette, 30, to get at a night's "take" in the filling station attendant's cash register.

Gaudette's body, a bullet through the heart and two in the abdomen, was found inside the doorway of the station office to-day by three employees of a nearby filling station, attracted by lights in Gaudette's office burning far past the usual closing hour.

Police believed he had been shot last night while standing in the doorway to the office, perhaps after he had scuffled with the bandit outside. His windbreaker had been ripped open, and his other clothes were disarranged.

One of the air pumps of the station had been pulled out, and one of the gasoline pumps was half empty, leading police to believe the bandit either purchased gasoline before the holdup or filled his tank after the shooting.

Swaps Theft Story For Meal Then Surrenders To Mounties

Skipped Ft. William With $64 Radio License Funds Last Spring He Tells Newsman

IN DEBT OVER ILLNESS

SAULT STE MARIE, Ont., Feb. 5.—(CP).—A man who said he was Maurice Buckley of Fort William, traded his runaway story with a reporter to-day for a meal—then surrendered to Royal Canadian Mounted Police. He said he wanted to face a charge of stealing radio license funds at Fort William.

Buckley said he ran away from the lakehead city last spring owing $64 to the Canadian government. He collected the money as radio license collector. Since then he's been pretty well all over the east in his travels—North Bay, Ottawa, Smith's Falls, Peterborough, Toronto, Windsor.

Last winter Buckley said he was forced to go on relief at Fort William and on April 1 he got the license collecting job, going from door to door to collect $2 from radio owners who hadn't purchased cards. A few days after he got the job he said his wife went to hospital. He had to pay to have his three children cared for.

He started "nibbling" at the license money. He added up $80 in arrears after his father died April 20, he said. Buckley said he told his superior of his troubles got another job and paid back $16. Then he "blew" the city.

When he visited Fort William again his wife told him she had sworn out a warrant against him charging non-support in order to get relief. "I told her she'd done right," Buckley related.

But the wanderer is tired of hitchhiking around the country. If R.C.M.P. finds a charge against him at Fort William he will be taken there.

A PARTING GIFT

Street Cleaning Official Retires—Gets Barrel of Trash, Concealing Radio

COLUMBUS, O., Feb. 5—(C.P.).—When Harry De Vernish retired as assistant superintendent of the Street Cleaning Department, fellow employees appropriately enough presented him with a big barrel of trash.

Under the tin cans and old shoes, however, was a new radio.

Big Nickel Brings Grief To Church

Port Arthur, Feb. 5. (CP)

TRINITY United Church collections decreased in 1936, annual reports showed tonight.

Commented the minister, Rev. Harry Heathfield: "The big nickel is the bane of our existence. It is the worst thing the Government ever did."

Carrying Rebel Back To Hospital

Leaning heavily upon the sturdy shoulder of a comrade, a wounded loyalist soldier makes his way to a dressing station behind the lines near Madrid. Perhaps he has reason to thank the sender of the leaden slug which gave him a short respite from the bloody fighting at the front.

Canada Believed Knocking At Era Of Glass Houses

Flat Roofs, Simplicity Of Design, Brighter Colors, Air Conditioning, Indirect Lighting Included

APPEAL TO YOUTH

By Ted Farah
(Canadian Press Staff Writer.)

TORONTO, Feb. 5 — (C.P.). — Come the architectural revolution in Canada, people who live in glass houses will not have to undress in the dark. Also, they will be able to throw stones just like anyone else.

An impression of architectural trends gleaned from photographic exhibits of outstanding works throughout the Dominion during the last two years indicates that glass blocks will be used more and more in Canadian homes and business structures.

The glass blocks admit a lovely light, but can't be seen through. They provide an insulation that keeps a home warmer in winter, cooler in summer. And they are practically unbreakable.

The sixth biennial exhibition of Architecture and Allied Arts, sponsored by the Toronto Chapter of the Ontario Association of Architects, opens here to-night. Lord Tweedsmuir, Governor General, will deliver the address which formally opens the show. Enlarged photographs of the best architectural work done in Canada since the last exhibition two years ago will present a panorama of the Dominion's awakening to modern influences, according to John M. Lyle, chairman of the hanging committee.

Public Unprepared

Two years ago the exhibit showed that Canada was completely reactionary, Mr. Lyle said to-day. The public taste was not prepared for

(Continued on Page 5)

REPORT WINDSOR TO WED APRIL 27

Either At Rothschild Estate Or In Vienna—Sister To Aid With Plans

VIENNA, Feb. 5—(CP)—The Associated Press today quoted "a usually reliable source" as saying the Duke of Windsor plans to marry Mrs. Wallis Simpson on April 27 at either the Enzesfeld Castle of Baron Eugene Rothschild or in Vienna.

This is the date on which Mrs. Simpson's divorce decree from Ernest Aldrich Simpson supposedly will become final.

The Duke wants his fiancee to arrive in Vienna, April 24, three days before the proposed date for the wedding ceremony, this source said.

The informant added the wedding probably would be held at Enzesfeld because the expenses there would be less than in the Austrian capital.

He emphasized, however, that these current plans are subject to change—particularly after the Duke confers with his sister, the Princess Royal, who will arrive in Vienna Sunday.

(The Princess left Leeds today for London on her way to visit her brother. She will be the first member of the royal family to see the former ruler since his abdication last December.)

U.S. Murder Hearing Is Wired For Sound

Los Angeles, Feb. 5 (AP)

THROUGH the medium of "tables," a defendant in a murder trial told a jury here yesterday he did not kill the victim.

Motion pictures, with sound, showed Robert Hayes, charged with the murder of David Monroe, being questioned by two detectives. The jury heard Hayes deny he killed Monroe. It was the first time sound pictures have been used in court here.

GERMAN ENVOY GREETS GEORGE VI. WITH NAZI SALUTE

Observers Differ On Whether Ribbentrop Used Words "Heil Hitler"

CREATES SENSATION

LONDON, Jan. 5.—(AP)—Joachim Von Ribbentrop, German ambassador to Great Britain, created a sensation in diplomatic circles yesterday by greeting King George with the Nazi salute instead of a formal bow when he presented his credentials at Buckingham Palace.

One source said Von Ribbentrop raised his right arm in front of him, palm down and fingers outstretched, in the Nazi salute, and, in ringing tones, said "Heil Hitler."

King George was said to have answered the salutation with the prescribed bow.

Another source said the German envoy clicked his heels smartly, raised his arm in the salute, took several strides forward and then repeated the Nazi greeting twice more. This observer, however, did not mention hearing the "Heil Hitler."

Some London newspapers played up the incident. Others ignored it.

One, however, declared Von Ribbentrop was perfectly within his rights in giving the German salutation because the court of Saint James recognizes the customs of the country from which the envoy comes.

It recalled an Eastern diplomat who greeted Queen Victoria by bumping his head on the floor.

PARLEY ON FOURTH DAY

Roebuck Indicates Progress In Power Talks.

TORONTO Feb. 5.—(CP).—Conference between the Ontario Hydro Commission and the Ottawa Valley Power Company was still on to-day.

Attorney-General Arthur Roebuck said there was nothing to announce "yet" but he indicated progress is being made in the talks concerning the possible purchase of 96,000 horsepower from the Ottawa Valley Company and the possible purchase of the Ottawa Valley's Chat Falls plant.

Mr Roebuck noted the present conference now in its fourth day and likely to continue next week, had lasted longer than any of several held within the past two years.

BOTH RAILWAYS READY TO START MACLEAN PLAN

Notify Spokesman For 17 Running Trades 1 P.C. Raise Effective Feb. 1

BEATTY, HUNGERFORD SIGN

Unions Expect Strike Vote To Go 98 P.C. In Favor—Possibly Unanimous

MONTREAL, Feb. 5—(CP).—The Canadian Pacific and Canadian National Railways will take immediate steps to implement the recommendations of the MacLean Conciliation Board, to reduce wage cuts from 10 to 9 per cent. effective February 1, according to a letter received to-day by Howard B. Chase, spokesman for 17 railway running trades which are being polled for a general strike.

"The railways are prepared to accept the recommendations of the board as basis for an agreement between the railways and employees for adjustment of the dispute," says the letter, signed by Sir Edward Beatty, President of the C.P.R., and S. J. Hungerford, President of the C.N.R. The letter also was sent to W. M. Dickson, Deputy Minister of Labor, Ottawa.

98 Per Cent. Strike Vote

Chase forecast a 98 per cent. strike vote from the 117,000 employees involved in the balloting. "I wouldn't be surprised if the vote is unanimous," he said.

Each union must decide its own fate with respect to a strike, said Chase. If one union votes not to strike, however, it will not effect the decision of the others to walk out.

A battery of clerks rushed ballots into the mails to-day from the union headquarters here. The ballots are returnable February 26, and announcement of results is expected during the first week of March.

KINGSTON BOARD JUMPS ESTIMATES

Ask $7,201 More—Give Public School Pay Cuts Back

KINGSTON, Ont., Feb. 5—(CP)—The Board of Education at their meeting last night passed estimates asking the city council to provide $215,568 for the year, including $125,368 for the public schools, $60,772 for the collegiate institute and $29,427 for the vocational school. The amount is an increase of $7,201 over last year. In addition the board asks for issue of debentures to the amount of $35,000 for reconditioning Central public school.

Request from the collegiate institute and public school teachers for the restoration of the remainder of their salary reduction was received.

The board decided to restore the salary cut to the teachers of the public schools, but not of the collegiate institute.

18,713 ON RELIEF

WINDSOR, Ont., Feb. 5—(C.P.).—Number of persons on relief in Windsor as at January 28 was 18,713, Welfare Administrator Charles Hays reported to-day. The total set a new low mark for the last five years.

Sheriff Calls For Aid From National Guard Enforce Court Order

Boy Kidnapper?

From descriptions given by eyewitnesses of the kidnapping of ten-year-old Charles Mattson of Tacoma, Washington, artists have drawn this portrait of the man who took away and killed the son of Dr. W. W. Mattson. The U.S. department of justice is sending out thousands of copies of this picture with the hope that it will lead to the identification and capture of the fiend who kidnapped and killed the Tacoma boy.

General Motors Counsel Informs Governor Murphy By Telephone

AWAIT HIS INSTRUCTIONS

Ultimatum Is Read To 200 Of The "Sit-Down" Gang In Factory No. 2

FLINT, Mich., Feb. 5—(A.P.). — General Motors attorneys obtained a court writ to-day ordering the arrest of strikers occupying two Fisher Body plants here, and announced that Sheriff Thomas W. Wolcott had requested the aid of the National Guard in enforcing the order.

That announcement came from Ralph Gault, of counsel for General Motors here. He said the request was made by telephone to Governor Frank Murphy in Detroit.

Col. Joseph H. Lewis, National Guard Commander in the Flint area, said he had received no instructions from the Governor to order the troops into action.

Captain Phil Pack, press representative of the National Guard who participated in conference at which the writs of attachment were issued, said the sheriff had gone to Fisher Plant No. 2 to read the order to approximately 200 "stay-in-strikers." Captain Pack said there would be no physical attempt to enforce the writ "for the present."

The writs, addressed to the sheriff, say: "You are commanded to attach the bodies of all the occupants of Fisher Body Plants No. 1 and 2."

HINT SINGLE MEN MAY BE CUT OFF RELIEF ON APRIL 1

London Mayor Learns All Physically Fit Married Men May Be Included

DECISION SHORTLY

LONDON, Ont., Feb. 5.—(CP)—Some drastic changes in relief policies for the province are under consideration with the possibility that single men and even physically fit married men may be struck off the relief lists April 1. At the same time the advisability of a maximum relief allowance is studied and may be recommended to the government.

Mayor Kingsmill, back from Toronto today, obtained this information from Hon. D. A. Croll, minister of welfare. While the head of the Provincial Welfare Department did not commit the government to anything definite, the mayor said he believed that London would be given assistance in various ways.

With respect to cutting single men off relief, Mr. Croll advised Mayor Kingsmill to let the matter rest for another two weeks with the possibility that some action might be taken in government circles.

VOTE TO START WORK.

BRANTFORD, Ont., Feb. 5 (C.P.)—At a meeting of the employees of the Dominion Radiator and Boiler Company held in the Labor Hall and presided over by Meri Marks, representative of the International Moulders' Union from Cincinnati, the men unanimously voted to return to work on Monday.

ROOSEVELT URGES COURT CHANGES

Would Add Six Judges To Supreme Bench And Two In Lower Division

WASHINGTON, Feb. 5 (AP) — President Roosevelt in a surprise message to United States Congress today recommended a sweeping reorganization of federal court machinery, including an increase in judgeships of the Supreme and Lower Courts and a method for speeding high court decisions on constitutional questions.

In a tentative draft of a bill accompanying the message, the president would be given the power to increase the Supreme Court by a maximum of six justices to 15 and the lower courts by two members each unless judges over 70 retired.

"These proposals do not raise any issue of constitution law," the president said, listing four specific recommendations as follows:

1—Power for the president to nominate an additional judge in any court when an incumbent has reached the age of 70, has held office for 10 years and within six months after reaching 70 has neither resigned or retired.

2—Power for the Supreme Court to appoint an administrative assistant or "proctor" to watch lower court calendars and permit the chief justice to assign district and circuit judges temporarily to areas where the dockets are congested.

3—Provision that no decision, injunction, judgment or decree on any constitutional question be promulgated by any federal court without previous and ample notice to the attorney general of the United States and an opportunity for the United States to present evidence and be heard.

4—Provision that when any inferior court determines a question of constitutionality, there shall be a direct and immediate appeal to the Supreme Court and that such cases take precedence over all other matters pending in that court.

The president's message also was accompanied by a letter from Attorney General Cummings asserting delay in administration of justice "is the outstanding defect of our federal judicial system."

WOMAN IS SENTENCED

Gets 6 Months For Defrauding Toronto Of Relief.

TORONTO, Feb. 5 (CP) — First woman sentenced in York County Police Court for relief fraud, Mrs. Ethel Woods, York Township, was today sentenced by Magistrate William Keith to six months in jail.

"This is the worst case of its kind ever to have been heard in this court," said Magistrate Keith. "There has been just one false statement after another."

Her husband, Percy Woods, was acquitted of the charge.

Edward Expected To Decline Invitation To Garter Service

June 14 Service Is Heralded As Second In Splendor And Pageantry Only To Coronation

4 FOREIGN KINGS COMING

LONDON, Feb. 5 (CP).—The Associated Press says it learned authoritatively today that the Duke of Windsor will be invited formally to attend one of the functions in connection with the coronation of his brother, King George VI., but it is assumed he will decline.

Friends of the Duke here, who believe he will marry Mrs. Wallis Warfield Simpson after her divorce from Ernest Simpson is made absolute, believe he does not plan to return to England, the Associated Press said.

Mrs. Simpson was granted a decree nisi last October 27. It may be made absolute April 27.

The occasion for which the Duke might most appropriately return home, it was stated, will be the ceremonial "Garter Service" which will be held June 14 in Windsor Castle.

It will be an event already heralded as second in splendor and pageantry only to the coronation itself.

Four foreign rulers, the Kings of Belgium, Denmark, Norway and Sweden, and all 27 British knights with the assumed exception of the Duke of Windsor, will gather in a cenotaph of England's oldest and most noble order of chivalry.

Two queens, Queen Elizabeth and Queen-Mother Mary, the only two ladies of the Garter, also will be there.

Trained Ox Team Sold To Make Steaks

Goderich, Feb. 5.

MORE than 2,200 pounds of beef, wrapped up in the tough hides of Huron County's only team of trained oxen, have gone to the slaughter house. The team was owned by Nelson Culbert of Dungannon, who raised the three-year-olds from calves, training them to do every day farm work. Mr. Culbert always said they were as gentle as lambs, but when he exhibited them, yoked to a heavy wagon, at fall fairs, it was noticed the curious gave the great beasts a wide berth.

Record and Forecast of Weather

LOCAL TEMPERATURES
(Recorded by Govt. Thermometers)

Night.	6.30	—Yesterday—	
Low.	a.m.	Highest.	Lowest.
15	15	19	5
This date last year.		10	*2

*—Below zero

A 12-hour period without a change in temperature—a weather phenomenon for February—was registered from 6 o'clock last night to 6 a.m. to-day, when thermometer records remained stationary at 15 degrees. One-half inch of snow fell during the night.—A.O.P.

Lower Lake Region and Georgian Bay — Mostly fair and somewhat colder to-night and part of Saturday, then becoming milder again.

Northern Ontario — Fair and cold to-day and part of Saturday; probably followed by some light snow.

Ottawa and Upper St. Lawrence Valley — Flurries of snow or sleets, with some light snow; somewhat colder to-night. Saturday—Mostly fair and cold.

Lake Superior — Moderate winds, fair and cold. Saturday—East to south-east winds, strong and somewhat milder, with some light snow.

London, 6 a.m.—Temperature, 46; rain, south-west moderate winds.

Paris — Temperature, 34; rain, south strong winds.

THE WEATHER
Mostly fair; somewhat colder to-night and part of Saturday, then becoming milder.
Sun—Rises, 7.31 a.m.; Sets, 5.34 p.m.

The Peterborough Examiner

HOME EDITION

VOL. LXXVIII, No. 30 — PETERBOROUGH, FRIDAY, FEBRUARY 5, 1937 — PRICE THREE CENTS

STRIKERS IN FLINT PLANTS ORDERED ARRESTED

$56,000 PLACED IN CITY'S BUDGET FOR 1937 RELIEF

The Amount Proposed By Committee Is $14,000 Less Than Last Year

DISCUSS SALARIES

Alderman James Hamilton Fears Tax Rate This Year Will Be Higher

Expenditure of $56,000 to be drawn from the city's treasury for relief purposes this year was estimated by the relief committee Thursday night, and with its approval was passed on to the finance committee as another bulky item for the 1937 budget. This amount is $14,000 less than last year, and does not include the money the city will receive for relief purposes from the provincial government.

"It looks as if the $20,000 the council expected to save on mothers' allowances and old age pensions, which the government is assuming, is going to be spent by the Board of Education," Mayor Macdonald commented in the course of a discussion on salaries.

"Why should we sit back and let the Board of Education spend it?" Alderman McIntyre enquired. "When I see some man working for the property committee and getting only $12 a week, I certainly don't think it is fair to keep on paying such a low wage as that."

And Alderman Sloan mentioned truck drivers whose wage of $16, he said, should be increased to $18, while the men on the garbage collection truck were paid $20 and $22.

"The garbage men start work at 7 in the morning, and they have long hours and hard work," Ald. McIntyre said.

Excluding the question of wage increases from the prospects, Alderman Hamilton declared that it was going to be hard to keep this year's tax rate down to the level of last year's.

"I don't think anyone wants to see the rate increased," Mayor Macdonald said. "What I think we might do is go ahead with the estimates and find out what we are going to need, and at the same time have a list of the salaries prepared for each alderman as a guide when we're striking the rate."

Alderman McIntyre remarked that nothing would contribute more to better times than the payment of reasonable wages, and Mayor Macdonald said the members generally "are anxious to increase the low wages and salaries."

NOVA SCOTIA WINS OVER GAS FIRMS

Three of Seven Agree To Keep Old Price—Remainder Undecided

HALIFAX, Feb. 5.—(CP)—Three out of seven oil companies operating in Nova Scotia acceded today to the edict of the Nova Scotia Board of Public Utilities, and notified Minister of Highways A. S. MacMillan they had dropped prices to original levels, eliminating the one-half cent increase announced over the week-end.

The Highways Minister said he was confident other companies would follow the lead of the first three before the deadline set for midnight tonight by the board. Penalty for not conforming to the reduced price was to be suspension of wholesalers' licenses, the board said.

The seven companies receiving the board's ultimatum when the price was raised to 23½ cents over the week-end were: British American Oil, Irving, Eastern, Provincial, Imperial, Canadian and McColl-Frontenac companies.

Cause of the deadlock is the gasoline sale act which came into effect two years ago. According to the statute, the board claims, oil companies must appear before increasing the prices and establish to the board's satisfaction an increase would be fair to producer and consumer. The companies maintain they do not need the sanction of the board.

Last Minute News Flashes

PLINT, Mich.—Conferees in Detroit seeking a basis of settlement in the General Motors automotive strike were reported at National Guard headquarters here this afternoon to be nearing an agreement. This word came as Sheriff Thomas Wolcott, holding an eviction order against sit-down strikers in two Fisher body plants, was conferring with Col. Joseph H. Lewis, commanding officer of the Guardsmen.

HALIFAX—Two companies continued to hold out today against an ultimatum from the Board of Public Utilities that an increase of one half per cent in the wholesale prices of gasoline must be dropped pending consideration by the board. The two companies, according to Highways Minister A. S. MacMillan, were the Imperial Oil Company and the Canadian Oil Company.

ALGIERS, Algeria — Nine native passengers were burned to death and six seriously injured today when a bus crashed into a tree and burst into flames on the outskirts of this French colonial capital.

House Rejects Woodsworth Neutrality Plan

Lapointe Is Opposed, Says Quebec Prepared For Defense Measures

Weyburn C. C. F. Member's Plan For Automatic Conscription Of Resources Talked Out

WAR PROFITS UP

Rinfret Sees Neutral Proposal Futile In Case General Conflict Breaks

OTTAWA, Feb. 5.—(CP).—Rumors of war and pleas for peace action, coupled with attacks on war profiteering, continue to occupy members of the House of Commons, pending the debate long-anticipated when national defence estimates are up for consideration.

Yesterday's sittings were devoted to resolutions of James S. Woodsworth, leader of the C.C.F. group, and Rev. T. C. Douglas, his supporter from Weyburn.

The resolutions interlocked to a considerable extent and discussion ranged from demands for a strong defence force to a statutory unarmed neutrality.

Without a vote the House defeated Mr. Woodsworth's resolution calling for Canada to remain strictly neutral in time of war, regardless of who the belligerents might be, removal of the profit motive from the manufacture of war materials, and Canadian efforts to find and remove "causes of International friction and social injustice."

Mr. Douglas' resolution called for automatic conscription of facilities and natural resources in the event of war. It was brought down late and was still under discussion when the House adjourned for the night.

In a mad world Canada must take steps to defend her shores Justice Minister Lapointe told the House as he declared he would not shirk his duty to support proper defensive measures.

At the same time the Minister declared Communism and Fascism were fanatical political doctrines equally abhorrent to Canadians and if any war developed in Europe out of a conflict of these doctrines he would not spend a single cent or a single life in defence of either.

Prepared for Defence

Mr. Woodsworth, he said, had sought to appeal to French-Canadians, but French-Canadians would not follow his leadership. He opposed the resolution and was supported by two other Quebec members, H. E. Brunelle (Lib. Champlain) and J. L. Mallette (Lib. Jacques-Cartier).

French-Canadians were prepared to defend their own country, said Mr Lapointe It had been said the Spanish revolution was only the first round in a conflict which would last a long time.

"If that is true," said the minister, "and if Canada wishes to remain outside of that conflict we must see

(Continued on Page 8)

FIND 1917 WRECK

Torpedoed British Vessel Found In Straits of Messina.

GENOA, Italy, Feb. 5—(CP-Reuters)—Wreck of the British steamship Mongara, torpedoed by a German submarine in July, 1917, in the Straits of Messina, has been located by the salvage ship Artiglio.

En route from Sydney to London, the Mongara carried a cargo insured for £75,000 ($375,000). It included a quantity of copper, zinc, lead and steel.

The Mongara lies 1,000 feet deep. It is not expected salvage operations will begin until next year.

Demands Trial

Demands that she be prosecuted or cleared of blame for the sensational murder fifteen years ago of Film Director William Desmond Taylor, were made to the Los Angeles' district attorney by the former film star and friend of Taylor, Mary Miles Minter. New publicity in the case brought by Mrs. Ada Deane-Tanner, wife of Taylor's long missing brother, and reported police statements they were still holding as evidence a nightgown inscribed with the initials "M.M.M." were said the cause of the actress' demands.

GAS STATION WORKER SLAIN FOR DAY'S CASH

Montreal Man Found Slumped In Doorway Three Bullets In Body

SIGNS OF SCUFFLE

MONTREAL, Feb. 5—(C.P.). — Police spread a dragnet through the city to-day for a bandit who killed Paul Gaudette, 38, to get at a night's "take" in the filling station attendant's cash register.

Gaudette's body, a bullet through the heart and two in the abdomen, was found inside the doorway of the station office to-day by three employees of a nearby filling station, attracted by lights in Gaudette's office burning far past the usual closing hour.

Police believed he had been shot last night while standing in the doorway to the office, perhaps after he had scuffled with the bandit outside. His windbreaker had been ripped open, and his other clothes were disarranged.

One of the air pumps of the station had been pulled out, and one of the gasoline pumps was half empty, leading police to believe the bandit either purchased gasoline before the holdup or filled his tank after the shooting.

Swaps Theft Story For Meal Then Surrenders To Mounties

Skipped Ft. William With $64 Radio License Funds Last Spring He Tells Newsman

IN DEBT OVER ILLNESS

SAULT STE MARIE, Ont., Feb. 5.—(CP).—A man who said he was Maurice Buckley of Fort William, traded his runaway story with a reporter to-day for a meal—then surrendered to Royal Canadian Mounted Police. He said he wanted to face a charge of stealing radio license funds at Fort William.

Buckley said he ran away from the lakehead city last spring owing $64 to the Canadian government. He collected the money as radio license collector. Since then he's been pretty well all over the east in his travels—North Bay, Ottawa, Smith's Falls, Peterborough, Toronto, Windsor.

Last winter Buckley said he was forced to go on relief at Fort William and on April 1 he got the license collecting job, going from door to door to collect $2 from radio owners who hadn't purchased cards. A few days after he got the job he said his wife went to hospital. He had to pay to have his three children cared for.

He started "nibbling" at the license money. He edged up $40 in arrears after his father died April 20, he said. Buckley said he told his superior of his troubles got another job and paid back $16. Then he "blew" the city.

When he visited Fort William again his wife told him she had sworn out a warrant against him charging non-support in order to get relief. "I told her she'd done right," Buckley related.

But the wanderer is tired of hitchhiking around the country. If R.C.M.P. finds a charge against him at Fort William he will be taken there.

A PARTING GIFT

Street Cleaning Official Retires—Gets Barrel of Trash, Concealing Radio

COLUMBUS, O., Feb. 5—(C.P.)—When Harry De Veniish retired as assistant superintendent of the Street Cleaning Department, fellow employees appropriately enough presented him with a big barrel of trash.

Under the tin cans and old shoes, however, was a new radio.

Big Nickel Brings Grief To Church

Port Arthur, Feb. 5. (CP)

TRINITY United Church collections decreased in 1936, annual reports showed tonight.

Commented the minister, Rev. Harry Heathfield: "The big nickel is the bane of our existence. It is the worst thing the Government ever did."

Carrying Rebel Back To Hospital

Leaning heavily upon the sturdy shoulder of a comrade, a wounded loyalist soldier makes his way to a dressing station behind the lines near Madrid. Perhaps he has reason to thank the sender of the leaden slug which gave him a short respite from the bloody fighting at the front.

Canada Believed Knocking At Era Of Glass Houses

Flat Roofs, Simplicity Of Design, Brighter Colors, Air Conditioning, Indirect Lighting Included

APPEAL TO YOUTH

By Ted Farah
(Canadian Press Staff Writer.)

TORONTO, Feb. 5 — (C.P.). — Come the architectural revolution in Canada, people who live in glass houses will not have to undress in the dark. Also, they will be able to throw stones just like anyone else.

An impression of architectural trends gleaned from photographic exhibits of outstanding works throughout the Dominion during the last two years indicates that glass blocks will be used more and more in Canadian homes and business structures.

The glass blocks admit a lovely light, but can't be seen through. They provide an insulation that keeps a home warmer in winter, cooler in summer. And they are practically unbreakable.

The sixth biennial exhibition of Architecture and Allied Arts, sponsored by the Toronto Chapter of the Ontario Association of Architects, opens here to-night. Lord Tweedsmuir, Governor General, will deliver the address which formally opens the show. Enlarged photographs of the best architectural work done in Canada since the last exhibition two years ago will present a panorama of the Dominion's awakening to modern influences, according to John M. Lyle, chairman of the hanging committee.

Public Unprepared

Two years ago the exhibit showed that Canada was completely reactionary, Mr. Lyle said to-day. The public taste was not prepared for

(Continued on Page 5)

REPORT WINDSOR TO WED APRIL 27

Either At Rothschild Estate Or In Vienna—Sister To Aid With Plans

VIENNA, Feb. 5—(CP)—The Associated Press today quoted "a usually reliable source" as saying the Duke of Windsor plans to marry Mrs. Wallis Simpson on April 27 at either the Ensesfeld Castle of Baron Eugene Rothschild or in Vienna.

This is the date on which Mrs. Simpson's divorce decree from Ernest Aldrich Simpson supposedly will become final.

The Duke wants his fiancee to arrive in Vienna, April 24, three days before the proposed date for the wedding ceremony, this source said.

The informant added the wedding probably would be held at Ensesfeld because the expenses there would be less than in the Austrian capital.

He emphasized, however, that these current plans are subject to change—particularly after the Duke confers with his sister, the Princess Royal, who will arrive in Vienna Sunday.

(The Princess left Leeds today for London on her way to visit her brother. She will be the first member of the royal family to see the former ruler since his abdication last December.)

BOTH RAILWAYS READY TO START MACLEAN PLAN

Notify Spokesman For 17 Running Trades 1 P.C. Raise Effective Feb. 1

BEATTY, HUNGERFORD SIGN

Unions Expect Strike Vote To Go 98 P.C. In Favor—Possibly Unanimous

MONTREAL, Feb. 5—(CP).—The Canadian Pacific and Canadian National Railways will take immediate steps to implement the recommendations of the MacLean Conciliation Board, to reduce wage cuts from 10 to 9 per cent. effective February 1, according to a letter received to-day by Howard B. Chase, spokesman for 17 railway running trades which are being polled for a general strike.

"The railways are prepared to accept the recommendations of the board as basis for an agreement between the railways and employees for adjustment of the dispute," says the letter, signed by Sir Edward Beatty, President of the C.P.R., and S. J. Hungerford, President of the C.N.R. The letter also was sent to W. M. Dickson, Deputy Minister of Labor, Ottawa.

98 Per Cent. Strike Vote

Chase forecast a 98 per cent. strike vote from the 117,000 employees involved in the balloting. "I wouldn't be surprised if the vote is unanimous," he said.

Each union must decide its own fate with respect to a strike, said Chase. If one union votes not to strike, however, it will not effect the decision of the others to walk out.

A battery of clerks rushed ballots into the mails to-day from the union headquarters here. The ballots are returnable February 28, and announcement of results is expected during the first week of March.

KINGSTON BOARD JUMPS ESTIMATES

Ask $7,201 More—Give Public School Pay Cuts Back

KINGSTON, Ont., Feb. 5—(CP)—The Board of Education at their meeting last night passed estimates asking the city council to provide $215,568 for the year, including $125,368 for the public schools, $60,772 for the collegiate institute and $29,427 for the vocational school. The amount is an increase of $7,201 over last year. In addition the board asks for issue of debentures to the amount of $35,000 for reconditioning Central public school.

Request from the collegiate institute and public school teachers for the restoration of the remainder of their salary reduction was received.

The board decided to restore the salary cut to the teachers of the public schools, but not of the collegiate institute.

18,713 ON RELIEF

WINDSOR, Ont., Feb. 5—(C.P.).—Number of persons on relief in Windsor as at January 28 was 18,713, Welfare Administrator Charles Hays reported to-day. The total set a new low mark for the last five years.

GERMAN ENVOY GREETS GEORGE VI. WITH NAZI SALUTE

Observers Differ On Whether Ribbentrop Used Words "Heil Hitler"

CREATES SENSATION

LONDON, Jan. 5.—(AP)—Joachim Von Ribbentrop, German ambassador to Great Britain, created a sensation in diplomatic circles yesterday by greeting King George with the Nazi salute instead of a formal bow when he presented his credentials at Buckingham Palace.

One source said Von Ribbentrop raised his right arm in front of him, palm down and fingers outstretched, in the Nazi salute and, in ringing tones, said "Heil Hitler."

King George was said to have answered the salutation with the prescribed bow.

Another source said the German envoy clicked his heels smartly, raised his arm in the salute, took several strides forward and then repeated the Nazi greeting twice more. This observer, however, did not mention hearing the "Heil Hitler."

Some London newspapers played up the incident. Others ignored it.

One, however, declared Von Ribbentrop was perfectly within his right in giving the German salutation because the court of Saint James recognizes the customs of the country from which the envoy comes.

It recalled an Eastern diplomat who greeted Queen Victoria by bumping his head on the floor.

PARLEY ON FOURTH DAY

Roebuck Indicates Progress in Power Talks.

TORONTO Feb. 5.—(CP).—Conference between the Ontario Hydro Commission and the Ottawa Valley Power Company was still on to-day.

Attorney-General Arthur Roebuck said there was nothing to announce "yet" but he indicated progress is being made in the talks concerning the possible purchase of 96,000 horsepower from the Ottawa Valley Company and the possible purchase of the Ottawa Valley's Chat Falls plant.

Mr Roebuck noted the present conference now in its fourth day and likely to continue next week, had lasted longer than any of several held within the past two years.

U.S. Murder Hearing Is Wired For Sound

Los Angeles, Feb. 5 (AP)

THROUGH the medium of "takies," a defendant in a murder trial told a jury here yesterday he did not kill the victim.

Motion pictures, with sound, showed Robert Hayes, charged with the murder of David Monroe, being questioned by two detectives. The jury heard Hayes deney he killed Monroe. It was the first time sound pictures have been used in court here.

Sheriff Calls For Aid From National Guard Enforce Court Order

Boy Kidnapper?

From descriptions given by eye-witnesses of the kidnapping of ten-year-old Charles Mattson of Tacoma, Washington, artists have drawn this portrait of the man who took away and killed the son of Dr. W. W. Matteson. The U.S. department of justice is sending out thousands of copies of this picture with the hope that it will lead to the identification and capture of the fiend who kidnapped and killed the Tacoma boy.

General Motors Counsel Informs Governor Murphy By Telephone

AWAIT HIS INSTRUCTIONS

Ultimatum Is Read To 200 Of The "Sit-Down" Gang In Factory No. 2

FLINT, Mich., Feb. 5—(A.P.). — General Motors attorneys obtained a court writ to-day ordering the arrest of strikers occupying two Fisher Body plants here, and announced that Sheriff Thomas W. Wolcott had requested the aid of the National Guard in enforcing the order.

That announcement came from Ralph Gault, of counsel for General Motors here. He said the request was made by telephone to Governor Frank Murphy in Detroit.

Col. Joseph H. Lewis, National Guard Commander in the Flint area, said he had received no instructions from the Governor to order the troops into action.

Captain Phil Pack, press representative of the National Guard who participated in conference at which the writs of attachment were issued, said the sheriff had gone to Fisher Plant No. 2 to read the order to approximately 200 "stay-in-strikers." Captain Pack said there would be no physical attempt to enforce the writ "for the present."

The writs, addressed to the sheriff, say: "You are commanded to attach the bodies of all the occupants of Fisher Body Plants No. 1 and 2."

HINT SINGLE MEN MAY BE CUT OFF RELIEF ON APRIL 1

London Mayor Learns All Physically Fit Married Men May Be Included

DECISION SHORTLY

LONDON, Ont., Feb. 5.—(CP)—Some drastic changes in relief policies for the province are under consideration with the possibility that single men and even physically fit married men may be struck off the relief lists April 1. At the same time the advisability of a maximum relief allowance is studied and may be recommended to the government.

Mayor Kingsmill, back from Toronto today, obtained this information from Hon. D. A. Croll, minister of welfare. While the head of the Provincial Welfare Department did not commit the government to anything definite, the mayor said he believed that London would be given assistance in various ways.

With respect to cutting single men off relief, Mr. Croll advised Mayor Kingsmill to let the matter rest for another two weeks with the possibility that some action might be taken in government circles.

VOTE TO START WORK.

BRANTFORD, Ont., Feb. 5 (C.P.)—At a meeting of the employees of the Dominion Radiator and Boiler Company held in the Labor Hall and presided over by Meri Marks, representative of the International Moulders' Union from Cincinnati, the men unanimously voted to return to work on Monday.

ROOSEVELT URGES COURT CHANGES

Would Add Six Judges To Supreme Bench And Two In Lower Division

WASHINGTON, Feb. 5 (AP) — President Roosevelt in a surprise message to United States Congress today recommended a sweeping reorganization of federal court machinery, including an increase in judgeships of the Supreme and Lower Courts and a method for speeding high court decisions on constitutional questions.

In a tentative draft of a bill accompanying the message, the president would be given the power to increase the Supreme Court by a maximum of six justices to 15 and the lower courts by two members each unless judges over 70 retired.

"These proposals do not raise any issue of constitution law," the president said, listing four specific recommendations as follows:

1—Power for the president to nominate an additional judge in any court when an incumbent has reached the age of 70, has held office for 10 years and within six months after reaching 70 has neither resigned or retired.

2—Power for the Supreme Court to appoint an administrative assistant or "proctor" to watch lower court calendars and permit the chief justice to assign district and circuit judges temporarily to areas where the dockets are congested.

3—Provision that no decision, injunction, judgment or decree on any constitutional question be promulgated by any federal court without previous and ample notice to the attorney general of the United States and an opportunity for the United States to present evidence and be heard.

4—Provision that when any inferior court determines a question of constitutionality, there shall be a direct and immediate appeal to the Supreme Court and that such cases take precedence over all other matters pending in that court.

The president's message also was accompanied by a letter from Attorney General Cummings asserting delay in administration of justice "is the outstanding defect of our federal judicial system."

WOMAN IS SENTENCED

Gets 6 Months For Defrauding Toronto Of Relief.

TORONTO, Feb. 5 (CP) — First woman sentenced in York County Police Court for relief fraud, Mrs. Ethel Woods, York Township, was today sentenced by Magistrate William Keith to six months in jail.

"This is the worst case of its kind ever to have been heard in this court," said Magistrate Keith. "There has been just one false statement after another."

Her husband, Percy Woods, was acquitted of the charge.

Edward Expected To Decline Invitation To Garter Service

June 14 Service Is Heralded As Second In Splendor And Pageantry Only To Coronation

4 FOREIGN KINGS COMING

LONDON, Feb. 5 (CP).—The Associated Press says it learned authoritatively today that the Duke of Windsor will be invited formally to attend one of the functions in connection with the coronation of his brother, King George VI., but it is assumed he will decline.

Friends of the Duke here, who believe he will marry Mrs. Wallis Warfield Simpson after her divorce from Ernest Simpson is made absolute, believe he does not plan to return to England, the Associated Press said.

Mrs. Simpson was granted a decree nisi last October 27. It may be made absolute April 27.

The occasion for which the Duke might most appropriately return home, it was stated, will be the ceremonial "Garter Service" which will be held June 14 in Windsor Castle.

It will be an event already heralded as second in splendor and pageantry only to the coronation itself.

Four foreign rulers, the Kings of Belgium, Denmark, Norway and Sweden, and all 27 British knights with the assumed exception of the Duke of Windsor, will gather in a conclave of England's oldest and most noble order of chivalry.

Two queens, Queen Elizabeth and Queen-Mother Mary, the only two ladies of the Garter, also will be there.

Trained Ox Team Sold To Make Steaks

Goderich, Feb. 5.

MORE than 2,200 pounds of beef, wrapped up in the tough hides of Huron County's only team of trained oxen, have gone to the slaughter house. The team was owned by Nelson Culbert of Dungannon, who raised the three-year-olds from calves, training them to do every day farm work. Mr. Culbert always said they were as gentle as lambs, but when he exhibited them, yoked to a heavy wagon, at fall fairs, it was noticed the curious gave the great beasts a wide berth.

Record and Forecast of Weather

LOCAL TEMPERATURES
(Recorded by Govt. Thermometers)

Night.	6.30	—Yesterday—	
Low.	a.m.	Highest.	Lowest.
15	18	19	5
This date last year		10	*3

*—Below zero

A 12-hour period without a change in temperature—a weather phenomenon for February—was registered from 6 o'clock last night to 6 a.m. to-day, when thermometer mercury remained stationary at 15 degrees. One-half inch of snow fell during the night.—A.O.P.

Lower Lake Region and Georgian Bay — Mostly fair and somewhat colder to-night and part of Saturday, then becoming milder again.

Northern Ontario — Fair and cold to-day and part of Saturday; probably followed by some light snow.

Ottawa and Upper St. Lawrence Valley — Easterly winds, cloudy, with some light snow; somewhat colder to-night. Saturday—Mostly fair and cold.

Lake Superior — Moderate winds, fair and cold. Saturday—East to south-east winds; cloudy and somewhat milder, with some light snow.

London, 8 a.m.—Temperature, 48; rain, south-west moderate winds.

Paris — Temperature, 34; rain, south easterly winds.

LISTOWEL YOUTHS SMOTHER TO DEATH IN SAWDUST PILE

Huge Pile Caves In While Two Youths Are Loading Horse-Drawn Sleigh

OVERHANGING LEDGE

LISTOWEL, Feb 5 (C.P.)—When approximately a ton of sawdust caved in on top of them, Stanley Richardson and Victor Sandow, Listowel youths, were smothered to death late Thursday. They were engaged in loading a sleigh at the huge sawdust pile at Kee's Mill when the cave-in occurred.

Stanley Richardson left the farm of his father, William Richardson, during the afternoon to go to the mill for a load of sawdust. Victor Sandow, son of William Sandow, occasional worker at the mill, was helping Richardson load the sleigh.

At 6 o'clock Richardson's team of horses was seen standing alone and Alfred Kees noticed the cave-in. Mr. Richardson had come to the mill to see what had delayed his son.

Digging started immediately and the bodies were found under the frozen sawdust. Coroner Dr. W. C. Pratt said both had died from suffocation.

Ledge Overhanging.

The 14-year-old Sandow was helping Richardson take the sawdust from the bottom of the pile. Overhanging was a ledge of frozen sawdust fourteen feet long and five feet wide. It was three feet thick.

The ledge was apparently undermined as they removed the sawdust from the bottom, and it tumbled on them just as they were completing their work. It required eleven men to lift the frozen sawdust ledge before digging could start.

Richardson, 22 years of age, was a graduate of Listowel High School and a member of the school's original rugby team.

CALGARY PACKING PLANT STRIKE-TIED

100 Men Refuse To Work Until Labor Dispute Is Settled

CALGARY, Feb. 5—(C.P.)—One hundred men remained on strike at the Union Packing Company's plant here to-day, refusing to work until a labor dispute had been settled.

The strike was called yesterday after union leaders charge, five men had been dismissed for signing a petition seeking a conciliation board to hear demands for increased wages and improved working conditions.

At the start of the strike the five workers refused to leave the building. Police were called and after a brief parley, the men left. There was no disorder. One hundred other workers, however, declared they would remain in the plant.

The management denied the men had been dismissed and that the company objected to a conciliation board.

"The men were laid off," said A. H. Mayland, president of the company. "They were not dismissed. Time will settle the trouble."

NEVER MAKE VINEGAR

Officials Complain Cider Always Vanishes Before It Has Time To Ferment.

CLEVELAND, Feb. 5 (CP)—The city has an orchard at its Warrensville workhouse. Its apples make fine vinegar—or, rather, they would, Superintendent H. L. Starkey reported, if the inmates didn't drink up the cider before it became vinegar.

Vinegar-making, he said, has been tried several times, "but it always winds up with a number of cases of intoxication."

Starkey wanted to know what to do with the 2,000 bushels of apples picked last fall.

LAUDS CANADA'S SCHOOLS

Detroiter Says Dominion Teaches Scholars Much, and Well

WINDSOR, Ont., Feb. 5—(C.P.).—The school system in Canada received praise from Roland Welsh, of the Department of English at Durfee Intermediate School, Detroit, speaking at the Windsor Teachers' Institute convention last night.

In his capacity as counsellor, Mr. Welsh said, he had met hundreds of Canadian students and had found them particularly well grounded in fundamental subjects. Boys and girls from the Dominion, transferred to American schools, have no difficulty in keeping up with the work of their new classmates, Mr. Welsh said.

"Canada does much in her schools," Mr. Welsh maintained, "and does it very well."

TOURISTS FROM SCOTLAND.

OTTAWA, Feb. 5 (C.P.). — Dr. J. H. Putman, senior Public School Inspector, announced last night 150 Scottish school boys would make a tour of Ontario in August. They will visit Hamilton, Toronto, Guelph, Kingston and Ottawa.

Bayonet-Armed Guards Keep Strikers Back

Following a clash between company police and union employees of the General Motors plant at Flint, Michigan, these National Guardsmen were rushed to the scene to prevent further disorder. Twelve persons were injured before the guardsmen arrived. This picture shows the guardsmen, bayonets fixed, stopping a crowd from advancing.

Latest Chain-Letter Racket Side-Steps Use Of The Mails

Detroit Commissioner Finds Several Of His Policemen Among Its Clientele

USES MESSENGERS

DETROIT, Feb. 5 (C.P.). — A new chain-letter scheme designed to avoid use of the mails has sprouted up in Detroit and Police Commissioner Heinrich A. Pickert became most interested when it was discovered several policemen were among the clientele of would-be millionaires.

Commissioner Pickert learned the system revolved around sending 99 cents with a chance of eventually receiving $500. The letters are delivered by messenger or taken by the writers to a building office here, then delivered from there to the addresses, without use of the mails.

CAIRO CHEERS UP AS FLOOD EASES

Cincinnati Reports Shopping Boom—Louisville Begins To Dry Off

MEMPHIS, Tenn., Feb. 5 (AP)—A battered but unyielding levee line repulsed the Mississipi's greatest crests today while rehabilitation, control and relief problems engaged the flood-scourged Ohio valley and the United States Congress.

Army engineers maintained a force of 120,000 river fighters along the defences to keep the worst flood in United States history from multiplying its toll of 381 dead, nearly 1,000,000 homeless and $550,000,000 in property loss.

The Mississippi was receding slowly in the Cairo, Ill., sector today and, barring storms to send the muddy water smashing against improvised dikes, engineers considered the battle won but promised a ceaseless watch for days or perhaps weeks to come.

President Roosevelt's $5,011,000,000 public works program to curb swollen rivers lay before a Congress receptive to flood control plans. The proposal calls for means to control the Ohio and Mississippi in combination with a six-year program of public works.

Reconstruction Next

Along the Ohio the hardest hit towns emerged further from flood waters and began thinking of reconstruction.

Cincinnati reported a shopping "boom" reminiscent of holiday trade as stores reopened to meet buyers' long-denied needs.

The Ohio overflow continued to retreat from Louisville at the rate of three feet a day, leaving the city with an acute housing problem which Mayor Neville Miller planned to discuss with Harry Hopkins, works progress administrator, enroute there today with the federal flood relief commission.

Far to the west, southern Oregon fought flood conditions brought about by rain and melting snows that sent streams overflowing on to highways.

ASSURING PLANE DELIVERIES.

PARIS, Feb. 5 (C.P.-Havas).—To eliminate delays in plane deliveries, the French Government to-day took over the Morane Saulnier airplane factories.

"Inadmissible delays having occurred in the delivery of planes for the air force, Pierre Cot, Minister of Air, has decided to requisition the Morane Saulnier factories," an official communique announced.

Vancouver's Motto To Cost Them $5,000

Vancouver, Feb. 5. (CP)

VANCOUVER Aldermen wondered today whether they had acted too quickly in giving their approval to a Junior Board of Trade suggestion that "and air" be included in the city's motto: "By land and sea we prosper."

Changing the coats of arms on door handles, bronze plaques and polished granite slabs of the new $1,500,000 City Hall will cost about $5,000, contractors estimated.

In addition, civic notepaper and seals will need to be altered, and approval of the College of Heraldry must be obtained before an airplane can be added to the civic insignia.

Group Will Study Scientific Feeding

A group of Peterborough men who are interested in the scientific feeding of livestock and poultry leaves next Monday for St. Louis, Mo., where they will visit the Purina mills and the company's experimental farm at Gray Summit in the Ozark country, thirty miles from St. Louis.

Ernest C. Braund, a dealer in Purina products, has been arranging details of the trip from Peterborough. He informed the Examiner to-day that the following men are going from here: Fred Mann, Gordon Mann Albert Garbutt, Harry Jackson, G. A. Gillespie, Dr. J. E. Middleton, John Lynch, Andrew Evans, Indian River, A. Shearer and Harry Carter of Westwood, Herb Darling, James Young, Edgar Wood, Norman Fee of Omemee, Norman Henry and Mr Braund Two Lindsay men are W. J Murphy and M. Irvine. The Purina special train out of Toronto reaches St. Louis Monday night, and returns Thursday night. The trip includes a stay in Chicago, and the attractive rate includes every item of expense even to taxi fares.

COE HILL

Every one is glad to see the cold weather again, the lumbermen are busy trying to get their logs into the mill yards before another soft spell comes.

The C.G.I.T. girls and Trail Rangers of the United Church spent a lovely evening in the Sunday school room, where they held a small concert, after that hot dogs were served for lunch.

Rev. Mr. Redding was in the village over the week-end and held service in the Anglican Church on Sunday evening.

Mr. Bert Urback is visiting his parents at Coe Hill.

Mrs. W. Holland and boys Kenneth and Harold spent the week-end in Windsor.

Mr. Douglas Watt has been on the sick list but is recovering again and able to be out.

Mr. Bill Henshorne was ailing for a time. He is able to be around again quite well.

Mr. Joe Sexsmith had a narrow escape last week when he overturned his car on the icy roads but was able to get it back on wheels and came on in to Coe Hill. No one was hurt.

Mr. and Mrs. George Clarke are in the village at present.

Mrs. Ernest Landon was in the village with her sister, Mrs. Wilford Gunter on Friday and Saturday.

Rev. F. Wicks spent Sunday at Fenelon Falls with his son, Everett.

A carload of Coe Hill people visited Mr. George Smith of Bethel, 5 miles from Coe Hill who was one of the first citizens around here. He will be ninety-seven on the 14th day of April and can see well without glasses but is unable to hear.

USING MORE POWER

BRANTFORD, Ont., Feb. 5—(CP)—Electrical power used in Brantford during 1936 was greater than that used in 1929, record year in the history of the local Hydro system, W. R. Cotton, local Hydro manager, attributed the increase to increased consumption of electrical power in local manufacturing plants.

LOSES $50,000 ACTION.

HAMILTON, Ont., Feb. 5 (CP)—A Supreme Court jury last night dismissed the $50,000 action brought by Mrs. Ella M. Merritt of Grimsby against the Canadian National Railways after the death of her husband January 10, 1936, near Brantford. The husband was riding in an auto which was struck by a train.

REEVE P. STINSON ELECTED TO HEAD MILLBROOK FAIR

Annual Meeting Of Agricultural Society Hears Fine Reports From Last Year

FAIR DATES SET

(Examiner Correspondence.)

MILLBROOK, Feb. 5.—Retiring President, Nathaniel Belch presided at the annual meeting of the Millbrook Agricultural Society, which was held in the council chambers on Wednesday afternoon.

More than twenty-five members were in attendance and secretarial reports were received from J. N. McGill, secretary-treasurer, who also announced the financial statement, previously examined by the auditors, J. L. Byam and T. H. Collins, with total receipts amounting to $4,005.72; expenditures were $3,977.18. The society has an enrollment of 80 paid-up members. A communication from Mrs. J. Mitchell requested the presence of a delegation at the district convention, to be held in Lindsay. Although the date was not officially announced it is expected to take place during the month of April.

Reports were received from the chairmen of the various committees and lengthy discussion prevailed concerning the weaker features of the annual Fall Fair, and it was generally felt that interest in the exhibits was mostly dormant on account of the lack of local competition.

Interested friends addressing the society, other than the members on this subject included Henry Blakely, Manvers and H. A. Kerr, who as manager of the local branch of the Bank of Toronto, expressed appreciation of the efforts of the finance committee, who have succeeded in paying off a loan of $900 during the past four years. A bank loan of $1000.00 has been renewed for another period.

Won't Enter Competition

The usual discussion took place on reforestation, property improvement, etc., and this year it was decided not to enter the field competition nor to send delegates to the annual meeting of the Ontario Agricultural Society being held in Toronto, February 11 and 12; although it announces new and special features for lady delegates, secretaries and treasurers.

N. Belch expressed appreciation of the loyal support accorded him during his presidency and solicited the same splendid co-operation for his successor.

Officers Are Elected

James L. McCamus occupied the chair for the election of officers and the following is the 1937 executive: President, Reeve P. Stinson: 1st Vice-president, T. W. Larmer; 2nd Vice-president, Robert McCamus; Directors, H. Tate, L. Sutton, R. Fallis, R. McCamus, H. A. Fallis, L. McNeil, W. Earle, R. J. McKnight, J. L. McCamus, R. O. Larmer, A. J. Henderson, G. A. Fair, L. H. Winslow, J. H. Paul, J. Whittington, D. Sheppard, P. I. Bentley, F. Lowery, V. R. Hunter, M. McDowell, A. H. Jeffrey, B. Sharpe, H. Blakely, W. Belch, N. Belch.

Directresses.—Mrs. Chas. Thorndyke, Mrs. H. A. Fallis, Mrs. J. W. Hamilton, Mrs. G. P. Harrington, Mrs. P. Stinson, Mrs. R. McCamus, Misses Pearl Burnham and Josie Sutton.

Finance Committee.—W. T. Donaldson, A. J. Henderson, J. L. McCamus, W. Belch, H. A. Fallis, G. A. Fair.

Executive Committee. — A. J. Henderson, H. Tate, L. W. Smith, H. A. Fallis, R. J. McKnight, G. A. Fair, R. O. Larmer, J. L. McCamus, N. Belch.

Grounds Committee.—H. A. Fallis, G. A. Fair, N. Belch, W. Earl, R. J. McKnight, I. W. Larmer, W. E. Ball, H. Tate, A. J. Henderson, W. T. Donaldson and H. A. Fallis.

Entertainment Committee. — R. J. McKnight, P. I. Bently, N. Belch, W. E. Ball, H. A. Fallis, Mrs. G. P. Harrington, Mrs. Chas. Thorndyke and Mrs. P. Stinson.

Speed Committee.—A. J. Henderson, H. A. Fallis, H. Tate, P. Stinson.

Printing Committee.—A. J. Henderson, P. I. Bentley, A. H. Jeffrey and G. A. Fair.

Following the election, the new president took the chair and briefly addressed the gathering. A note of interest is contained in the fact that Mr. Stinson is the first village resident to occupy the presidency for a number of years. The speaker suggested that committees of two review the prize list, with the idea of revising some to meet the more current needs and in this way to arouse more interest among local citizens who may once again become listed among the competitors. Also addressing the gathering were the vice-presidents, T. W. Larmer and Robert McCamus.

J. N. McGill was chosen secretary-treasurer for another term, during the directors' meeting which followed the general session, and it was decided to make a visit and presentation of pipes to W. T. Donaldson, long a member and ardent supporter of all activities pertaining to the Agricultural Society, having retained a seat on the board for some thirty years. The event will take place in the immediate future.

Thursday, September 30, and Friday, October 1, were the dates set for the annual Fall Fair, and plans will be made for those dates unless announcements at the Lindsay district meeting make an alteration necessary.

DOG SAVES FAMILY

GANANOQUE, Ont., Feb. 5 — (C.P)—Barking of the family police dog awakened the household of J. R. McMurrich, to-day, to find that the building was on fire. The fire brigade was called and fought the blaze in almost zero weather. The residences of J. R. McMurrich and David Wilson were almost destroyed by fire and water. The estimated damage is about $8,000.

Yesterday's Deaths

By the Canadian Press

Addis Ababa—General Oreste Mariotti, 64, one of the Italian leaders in the Ethiopian conquest.

Windsor, Ont.—Captain Thomas Hagen, 86, who sailed the Great Lakes for 72 years.

Toronto—William S. Roberts, 62, prominent yachtsman.

Pictou, N.S.—David Logan, 87, prothonotary and clerk of the supreme court.

5 AMERICANS DECORATED

Received Crosses For Reporting In Ethiopia

ROME, Feb 5 (CP-Havas).—Five Americans, including Edward J. Neil of the Associated Press, were listed in the official gazette last night among Italian and foreign correspondents receiving the war cross for their reporting during the Ethiopian campaign.

The other Americans were Floyd Gibbons, Webb Miller, Reynolds Packard and Andrew Berding.

Jacques Barre, Havas correspondent, was among the five French correspondents honored.

Hawaii entertained more tourists in 1936 than in any previous year.

Enjoy tea at its best

"SALADA" TEA

"A CHEST COLD CAN BE DANGEROUS"

That's what doctors say. So treat a cold with the respect it deserves. At the first sign—*use* PENETRO

If your child has a cold treat it *at once*. Rub PENETRO on chest, throat and back. Quicker in action, easier to use, and better in result than the out-moded mustard-plaster, PENETRO quickly stimulates circulation and allays congestion with its modern medication. At the same time its aromatic vapours fumigate the nasal passages, soothing and healing the delicate tissues. The penetrating action of this great family remedy is due to its mutton-suet base (which melts at body temperature) to which is added scientific, quick-acting medicaments. Yet PENETRO cannot harm the tenderest skin.

Don't delay—don't let any cold get even a headstart. Have PENETRO in the house always. It's equally as effective for adults as it is for children. Clear, simple directions are in each package. 25c at any druggist.

25¢

PENETRO
THE SALVE WITH A BASE OF OLD FASHIONED MUTTON SUET

Penetro Cough Drops. Large package 5c.

For head-colds Penetro Nose Drops are gentle, quick, and effective. Price, complete with dropper, 25c, (trial size 10c).

ROBERT FAIR
& COMPANY LIMITED
VERY SPECIAL PRICES FOR SATURDAY SHOPPERS

Sale of Dresses

A wide selection of new Spring Dresses just placed in stock this week. We invite your inspection.

PRINTS—PIN DOTS—PLAIN CREPES
In both dark and bright shades. Sizes 36 to 42 ..... $2.98

LARGE SIZE DRESSES
In plain crepes, dark and bright shades, youthful styles. Sizes 46 to 52 ..... $3.98

PRINTED CREPES
In the season's newest styles, dark and light grounds, with attractive all-over flowered or figured patterns.
$4.95 and $6.95

BETTER QUALITY DRESSES
Just arrived this week from the best makers. Black, navy and bright shades, newest trimming, regular and half sizes. 14 to 44—14½ to 24½.
$8.95, $10.95 to $14.95

Sale of Marquisette And Scrim

The season's newest marquisette for curtains, white, cream and ecru grounds with white fleck, colored dots or fancy colored patterns, also blue, green, mauve or pink grounds with contrasting white patterns. 38" wide. Reg. to 35c. Sale, yard 19c

27" PLAIN OR BROCADED RAYONS, in pastel shades. Yard 24c
27" ENGLISH CHINTZ, bright floral patterns. Yard 12c
36" SILK NET, with attractive floral pattern. Yard 19c

"Butterfly" Silk Hose

"BUTTERFLY" SILK HOSE First quality, 8-thread, pure silk hose either chiffon or service weight. Wanted Spring shades. Pair 69c

the NOVELTY FABRIC AND WOOL GLOVES
In all colors and sizes. Pair 39c

IMPORTED KID GLOVES
Plain or with fancy stitching. Black and colors. All sizes. Reg. to 1.69. Clearing, pair 98c

Plain and Figured Silks

36" figured silks in fancy checks and stripes, also pebbled and flat silk crepe in plain colors, all the new light shades so fashionable for Spring. Sale, yard ..... 49c and 59c

ENGLISH BROADCLOTH
English broadcloth in fine quality highly mercerized, for slips, children's dresses, etc. Shades: white, black, pink, rose, sky, yellow, nile, brown, mauve. 36" wide. Yard 39c

27" good quality, white flannelette. Yard 12c
32" feather ticking, in green or pink floral pattern. Yard 25c
36" good quality cotton broadcloth. All shades. Yard 15c
72" unbleached, hemmed sheets. Each 89c
72" bleached, hemmed sheets. Each 98c
72" and 81" good bleached sheeting. Yard 39c

Martha Washington House Frocks

Just arrived, the new season's styles and patterns in these well-known dependable dresses, dark and light colors, long and short sleeves. Sizes 34 to 52 ..... $1.49

BASEMENT SPECIALS
Fancy stripe Krinkle bed spreads, 80" x 96" $1.19
Italian Bedspreads, fancy patterns, fringed ends $1.98
Large size feather-filled bed pillows, each 59c
98c 2-piece broadcloth pyjamas, half-price 49c
$1.19 women's 2-piece flannelette pyjamas 89c
69c girl's white flannelette gowns, 6 to 14 years 49c
89c girls' heavy, striped flannelette pyjamas, 6 to 14 years 69c
$1.00 and $1.20 girls' one-piece jersey dresses, 2 to 6 years 69c

Moodies Winter Underwear
Our entire stock of this most dependable underwear for women and children. All clearing ..... 20% REDUCTION

H. B. Reversible Blankets
Two-tone wool blankets, satin bound. Size 60" x 80". Reg. $7.95, clearing, each $6.95

The EPIDEMIC Is Here!

BEWARE of epidemics whose first symptoms are often coughs, colds and fever. Stop the cough or cold at the onset with Buckley's Mixture, which first became famous in 1918. Take Buckley's Cinnamated Capsules to relieve the feverishness, headache, and backache. Buckley's Cinnamated Capsules contain Oil of Cinnamon, a powerful internal germicide long used in Europe in combatting epidemics similar to the one now raging.
Be prepared. Get these two dependable, effective Buckley remedies TODAY. Buckley Products are sold everywhere.

OVER 9 MILLION BOTTLES SOLD - A SINGLE SIP TELLS WHY
BUCKLEY'S MIXTURE
REFUSE SUBSTITUTES

Be prepared! Fire gives no warning! EVERY property owner needs the protection given by an adequate fire insurance policy written in a dependable stock company.

This agency represents the Hartford Fire Insurance Company—an institution that has been serving countless property owners so faithfully since 1810.

Hill, Weddell & Hills
Phone 14
124 Hunter Street West

HAVELOCK BOARDS CANNOT COMBINE GOVERNMENT SAYS

Not Formed For Same Municipality Deputy-Minister Points Out

COMES AS BOMBSHELL

(Examiner Correspondence.)

HAVELOCK, Feb. 5.—Havelock's proposed Board of Education, came to an abrupt end Tuesday evening, when a bombshell in the form of a letter from the Deputy Minister of Education, removed all possibility of a union between the Public and High School Boards.

T. P. Lancaster, M.P.P. in presenting the letter pointed out that a similar situation in Richmond Hill had prompted his investigation into the matter and that in that case the Board had been operating illegally for sixty-three years and had been forced to dissolve only last week. The letter stated that "a high school board and a public school board may form a union board only when the two boards have been formed for the same municipality." Havelock Public School Board however is in a union section, serving pupils from a portion of Belmont Township in addition to Havelock, while the High School serves only the village; therefore according to regulations set by the department they must be controlled by separate bodies.

While the members of both boards were still sitting in a combined meeting under the chairmanship of H. W. Roche, Mr. Lancaster addressed them as a whole in regards to the possible erection of an efficient fire-escape on the west side of the school stating that in his opinion such a protection was very much in need. All trustees were unanimous in approval of this suggestion and the matter will be taken into immediate consideration.

Hold Separate Meetings

Both boards remained at the end of the joint session to hold separate meetings, that evening being the statutory meeting night for the High School Board

All members of the High School Board were present, F. Breckenridge being elected chairman and Gordon Denike vice-chairman.

On motion of Trustees Lancaster and Denike, E. Pennell was re-appointed secretary-treasurer for the ensuing year.

Committees formed were: Finance—H. Wing, chairman, Mrs. G. Rigby and F. Breckenridge; Property—T. P. Lancaster, chairman, P. Spencer and F. Breckenridge.

On motion of Trustees Lancaster and Wing, the secretary was instructed to notify adjacent counties that Havelock High School offered free tuition to county pupils. The secretary was also instructed to order seven copies of the Ontario Ratepayers and Trustees Association manuals for the coming year.

The meeting was adjourned with the Board setting their regular meeting night for the last Friday of each month, commencing 14 March.

Public School Board

All members of the Public School Board were present with the exception of F. J. Squires. C. Taylor being re-elected chairman for the ensuing term.

Trustee Mrs. M. Brisbin was appointed as delegate to the annual meeting of the Ontario Trustees Association.

The secretary was instructed to order six copies of the Ontario Ratepayers Association manual. The regular meeting night set for the second Thursday of each month as formerly, the next meeting to be held on Thursday, February 11th.

J. Parcels was re-appointed truant officer, on motion of Trustees Pirie and Roche at a salary of $16 per year.

Mr. Pennell was re-appointed secretary-treasurer, on motion of Trustees Roche and Gardiner, at a salary of $75 per year, to include the High School share also.

Committees formed were: Finance—H. W. Roche, chairman, F. J. Squires, Mrs. M. Brisbin; Property—G. H. Gardiner, chairman, E. Pirie and H. W. Roche.

The following accounts were passed by both Boards:

Peterborough Examiner, adv.	$ 5.22
Anglo and Canadian Insurance Co., premium	2.30
Commercial Assur. Co., prem.	13.50
Liverpool, London and Globe Co., premium	14.00
Canadian Fire Insurance, premium	49.00

Board Splits On Railway Cut Reductions

A majority finding of the board of conciliation studying demands of Canadian railway workers for restoration of their 10 per cent. pay cuts, recommended that the 117,000 workers be given one per cent. increase on February 1, second one per cent. increases not later than August 1 and additional one per cent. increases on November 1. Additional increases would depend upon increase in gross operating revenue of the companies. A minority report brought in by Fred Bancroft, (lower left) representing the employees, suggests a four per cent. increase on February 1 and gradual increases which would restore salaries to their former level by November 1. The board, consisting of Mr. Bancroft, W. Sanford Evans of Winnipeg (Right) and Hon. A. K. McLean, chairman (Centre) submitted their report to Hon. Norman Rogers, federal minister of labor (Top Right).

Weatherman Slips —But Not Any More

Los Angeles, Feb. 5 (CP)

L. H. Daingerfield, federal meteorologist, received this note through the mails:

"You said it was going to rain and it didn't. Well, I'm sick and tired of it, and if you make and more mistakes your life won't be worth a nickel. I'm coming down there and kill you and we'll get a weatherman who knows enough to come in out of the rain."

After turning the note over to federal agents, Daingerfield made his periodic forecast. It was: "Unsettled."

LAKEFIELD

OYSTER SUPPER MOST SUCCESSFUL

Enjoyable Affair Held By Women's Association Of Lakefield Church

(Examiner Correspondence.)

LAKEFIELD, Feb. 5.—The ladies of Group B of the Women's Association of Lakefield United Church held a highly successful oyster supper in the Sunday School room on Wednesday evening. The supper was well attended and nicely served. The tables, which were decorated with artificial flowers, looked lovely and were laden with deliciously appetizing refreshments. The oysters, the main course of the meal, were served in the form of soup, and were much enjoyed. The ladies expect to net about $30 from the enterprise, and are to be congratulated on the high quality of the food and the expeditious manner in which it was served.

Personals.

Mr. Arthur Diack of Brantford was in Lakefield over the week-end, the guest of Mr. and Mrs. A. Davis.

Mrs. F. J. Burgess, who recently underwent an operation in Nicholls Hospital, Peterborough, is convalescing at her home in Lakefield.

Miss Ruth Tatham, who recently lost an eye due to an unfortunate accident, is improving rapidly, and the doctor is hopeful that she will be back at school before many weeks are past.

Mrs. W. M. Graham, Lakefield, met with an unfortunate accident at her home in Lakefield on Thursday evening about 7 o'clock, when she slipped on a rug and fell, injuring her hip. The exact extent of the injury is at present unknown. Mrs. Graham is being taken to hospital in Peterborough for an X-ray examination.

OMEMEE

Y.P.U. ENTERTAINED AT CHRIST CHURCH

A.Y.P.A. Members Have Trinity Organization As Guests At Meeting

(Examiner Correspondence.)

OMEMEE, Feb. 5.—The A.Y.P.A. of Christ Church, Omemee, entertained the members of the Y.P.U. of Trinity United Church Monday evening, February 1. About sixty visitors were present. Mr. George Stephenson, president of the A.Y.P.A. welcomed the guests. Games and contests and community singing were enjoyed.

Messrs W. G. Stephen, A. Adams, G. and B. Stephenson favored the gathering with a couple of vocal numbers. Miss L. Jamison presided at the piano.

At the close of the program dainty refreshments were served, after which Edward Lowes moved a hearty vote of thanks to the A.Y.P.A., which was seconded by Miss Doris Vaughan.

Mr. C. Ivory and Mr. H. Lamb attended a meeting of the Victoria Trust and Loan in Lindsay Tuesday afternoon.

MARMORA CHURCH HAS BOX SOCIAL

Men's Club And Sunday School Jointly Sponsor

(Examiner Correspondence.)

MARMORA, Feb. 5. — Under the joint auspices of St. Paul's Men's Club and Sunday School a box social was held in the Parish Hall on Wednesday. Owing to other attractions being held the same evening the attendance was limited, but those present enjoyed the program of songs and dancing. Fred Johnston auctioned off the boxes, for which no extravagant prices were paid.

Poor Man's Supper.

Circle 3 of the Women's Association of St. Andrew's United Church received good patronage at the poor man's supper served by them in St. Andrew's Hall on Wednesday evening. The cooking and service was excellent and many were puzzled as to where the title applied, contentment being writ on all countenances.

Anchor Pulls Up $100,000 Of Opium

When the Japanese freighter Gyokoh Maru hoisted her anchor before moving to her berth at New Westminster, B.C., eleven sacks containing opium valued at $100,000 were brought to the surface as shown above. The sacks were wired together on a long rope and each contained a number of cans of the narcotic. According to the Royal Canadian Mounted Police narcotic squad it has been the custom of smugglers to throw long strings of "dope" overboard from incoming steamers. Confederates then drag for the bundle.

OMEMEE

ANNUAL BANQUET MOST SUCCESSFUL

Enjoyable Time Is Spent By Members Of Omemee Bible Class

(Examiner Correspondence.)

OMEMEE, Feb. 5.—The Friendship Bible Class of Trinity United Church held their annual banquet in the basement of the church on Friday. The room and the tables were decorated with blue and gold streamers and gold candles and, thanks to the ladies of the church, the tables were well laden with delicious things to eat.

Between courses, the toastmaster, Bill Weir, led in community singing.

The first program item was the toast to the King. After the singing of the National Anthem as a reply, a few appropriate words were heard from the toastmaster, who is the president of the class and who enlivened the entire program with his ready wit.

Richard Vaughan proposed the toast to the Church, and Rev. Mr. MacTavish replied. A quartette, composed of Mrs. C. Elliott, Miss Mary Faulkner, Cyril Elliott and Richard Vaughan, rendered some splendid harmony in a Southern medley number. Miss Helen Moyer proposed a fitting toast to the Sunday School. Mr. Lamb, superintendent, responded.

Miss Lily Race then favored with a piano instrumental.

The Class Toasted

A toast to the class was proposed by Cyril Elliott, and was replied to by Mrs. Meyer, who is teacher and leader and to whom the class owes much of its success. Mr. Edward Lowes proposed a rather humorous toast to the Ladies, to which Miss Marion Rea very capably responded. Miss Eleanor Sherin sang a much-appreciated solo entitled "Humoresque."

The speaker of the evening, introduced by the toastmaster, was Mr. Mabis, a commercial teacher in Lindsay Collegiate Institute. He spoke very entertainingly on a trip to Europe last Summer, giving many amusing details.

The quartette gave another number, "Believe Me If All Those Endearing Young Charms."

A hearty vote of thanks to the speaker and all taking part in the program was moved by Miss Doris Vaughan and seconded by Miss Hazel Wilson. The singing of "Blest Be the Tie That Binds" and the Benediction pronounced by Rev. F. G. MacTavish brought to a close another successful banquet—the fifth since the class was organized by the late F. G. Sandy.

Russia's population has increased 30,000,000 in the last 12 years.

Geneva, Switzerland, will hold an automobile exhibition March 12 to 21.

Aviatrix Charged

MME. IRENE SCHMEDER

Mme. Irene Schmeder, aviatrix, arrives in Paris en route to Versailles to stand trial for the shooting of a fellow pilot in a love drama of the clouds. According to the story told by police, Mme. Schmeder had made her "last and final proposal of marriage" to pilot Pierre Lallemant in a plane high in the clouds. He refused and sought to pass it off jokingly. Then she shot him in the back, the prosecution alleges. The pilot managed to land his plane safely. Mme. Schmeder disappeared with the plane and later crashed at Sussex, England.

Lima, Peru, is asking for the showing of more American motion pictures.

TWEED

THREE ARE JAILED FOR KILLING DEER IN CLOSED SEASON

Wanton Destruction Of Game Results In Imprisonment For Offenders

INVESTIGATING DEATH

(Examiner Correspondence.)

TWEED, Feb. 5.—Three Northbrook men were each given three months in the county jail at Napanee when they were found guilty by Magistrate Lloyd on charges of illegally destroying deer out of season. The deer were discovered in a heap at Wolfe Lake near Bon Echo by Game Warden Ed. Morley of Northbrook.

The finding of the carcasses led to an immediate investigation and it was not long before the poachers were in custody.

Included in the heap of dead animals was the body of a small fawn. Only the hindquarter of one animal had been cooked and apparently eaten by the culprits.

The deer were brought to North brook and locked in the warehouse of C. C. Thompson & Son and the seizure was immediately reported to the Ontario Department of Game and Fisheries. The apprehension and conviction of those responsible for the wholesale slaughter of the deer is due in no small measure to the vigilant and effective work of the game inspector, Edward Morley.

A Liquor Case.

At the local session of Police Court conducted by Magistrate Lloyd, an Actinolite man pleaded guilty to a charge of illegal consumption of liquor, the charge being reduced from one of illegal possession. The defendant was represented by I. D. Corcoran. Owing to certain circumstances surrounding the case, the accused was ordered to pay a fine of twenty-five dollars and costs. The charge was the result of an investigation conducted during the previous week-end by Chief Constable J. C. Hayes.

Investigate Death.

An investigation was ordered last week into the death of George Edward Harten, who died on November 13, 1936. The unfortunate man was proceeding to Tweed Fair on September 25, in his son's car when the steering gear became disengaged at Black Creek Crossing. Mr. Harten suffered an injury to his spine, causing a partial paralysis. It was only within the last few days that Constable Hayes received orders to probe all angles of the case and submit a report to the department.

Jailed for Damages.

Two Tweed youths went to the county jail on Tuesday, where they will spend the next fifteen days following charges of wilfully destroying the fence at the Tweed Fair grounds. It is alleged that the young men with several others, removed numerous boards and had been in the habit of using them to build fires on a skating pond near the park. A couple of others paid fines for the same offence.

Newsreel theatres are being opened in London railway stations.

Throat Soothing

Medicated with throat soothing ingredients of Vicks VapoRub.

VICKS COUGH DROP

FOR THE CHILLY DAYS TO COME AND THE FREEZING DAYS TO FOLLOW

fill your bin with D&H Cone-Cleaned ANTHRACITE

D&H can be controlled to burn slowly and economically during mild spells yet has the reserve heating power to keep your home healthfully warm in sub-zero weather.

Kelly's

PETERBOROUGH FUEL AND TRANSFER CO. LTD.

Phone 270

Stop Scratching

BELIEVE ITCHING Is A Minute

From the most stubborn itching of eczema, blotches, pimples, athlete's foot, rashes and other skin eruptions, quickly yields to Dr. Dennis' cooling, antiseptic, liquid D. D. D. PRESCRIPTION. Its gentle oils soothe the irritated skin. Clear, greaseless and stainless—dries fast. Stops the most intense itching instantly. A 35c trial bottle, at drug stores, proves it—or money back. Ask for D. D. D. PRESCRIPTION. 39

GORDON HUDSON

GROCERIES—MEAT

Phone 3702-3703

Choice Creamery Butter. No. 1 grade. With meat order	28c
Heinz Tomato Catsup, 2 bottles	35c
Sugar Krisp Corn Flakes... 3 for	21c
Kellogg's Bran Flakes. Pkg. ..	20c
Rose Brand Baking Powder. Tin ..	15c
Shortening (Jewel Brand) 2 lbs. ..	25c
Bengal Coffee. Fresh ground, lb.	33c
Wonderful Laundry Soap...5 bars	19c
Rolled Legs of Choice Veal—lb.	20c
Prime Rib of Choice Beef. Rolled	20c
Oven Roast of Beef. lb.	14c
Pot Roast Beef, Meaty, lb..	12½c
Shoulder of Pork. lb.	15c
Lean Fresh Butts of Pork	18c
Peameal Bacon, Piece, lb.	27c
Peameal Rolls, Any size, lb. ..	18c

CANADA'S POPULAR ANTACID STOMACH POWDER

Gastronox

Relief in 2 Minutes INDIGESTION

Catarrh Often Causes Deafness.

It is said that 90% of all cases of deafness are caused by catarrh. Therefore, people should be taught to know the symptoms of catarrh, because here is an ailment which can do a lot of damage, if treatment is neglected. Loss of taste and smell and a constant lazy, let-down feeling often result from neglect of this trouble. Too, catarrh causes head noises, a roaring, hissing in the ears; the hearing becomes impaired to such an extent partial deafness may result. All these are symptoms that should have immediate attention.

For this purpose secure from your druggist a bottle of Parmint Concentrate (double strength) which is an old reliable English formula. One ounce of Parmint Concentrate will make 8 ounces of medicine by adding a little sugar and water.

Parmint Concentrate is a handy home treatment for those symptoms which lead to catarrhal deafness and head noises and should be used by everyone who is troubled this way. Any drug store can supply you and you can easily add sugar and water to make a big bottle of medicine.

Parmint is an excellent preparation and is widely used by our English cousins. If you have the annoying symptoms of catarrh, don't run the risk of letting it become so deep seated that you may become partly or totally deaf.

SOME LUCKY PERSON

Is Going to Buy This Lovely

CHESTERFIELD SUITE

For Only $98.00

We recommend this suite to discriminating buyers. The style is modern, refreshingly new, trim and pleasing. It has beautifully turned "showwood" on arms and base (this is not shown in illustration). A main feature of the suite is that it is covered with quality velour with a popular brownish rust shade. The suite consists of three fully guaranteed web-constructed pieces. IT'S NEW: Hidden within the folds of the chesterfied is a hidden lever which puts castors in contact with the floor and makes the suite very easy to move about.

This Is Just One of the Many Values Cherney Bros. are Offering During Their Mammoth

FEBRUARY SALE

CHERNEY BROTHERS

178-80 Hunter St. HOME FURNISHERS Phone 1233

The Examiner

The Peterborough Examiner published each evening by Peterborough Examiner Limited Office, Hunter and Water Sts., Peterborough Ont.

Subscription Rates: 15c per week in city delivered by carrier; $4.80 per year by mail to outside points.

Members: Canadian Press; Audit Bureau of Circulation; Canadian Daily Newspaper Association; Empire Press Union.

PERRY J. GIFFEN, Managing Director.
A. R. KENNEDY, Managing Editor.

PHONES: Editorial 1601 Business Office 1600
Private Branch Exchange to all Departments

FRIDAY, FEBRUARY 5, 1937

Two People in the News

Two stories came on the wire from United States on the same day. Each told about an individual, but they were quite different.

There was Mrs. Anna Miller, described as an aged recluse living at Spokane, Wash. She became ill from lack of food, lack of clothing and lack of warmth in her three room house. Then it was she sent for police because she was certain people were trying to break in. When police looked through the place they found starving chickens and cats, and they also found the woman had $40,000 in cash. In one dresser drawer there was $1,000 in bills; a flour sack was stuffed full of money, but Mrs. Anna Miller was not happy. She was sick and fearful. The very fact that she was surrounded by money caused her to fear that some one would come and take it away.

The other story told of J. J. "Uncle John" Allen, who had gone past the century mark, and he had died at Davis, Okla. He was in the Confederate Army and an agreement was made between four men that should any of them fall in battle the others would "look after the children." Two of them were killed and the third disappeared. It was then that John Allen went back to keep his promise and in all he looked after 43 orphans of the war. That is how he earned that name "Uncle John," by which the district knew him. In his own peculiar way he explained it "We all just went to farmin'." The children he assisted lived to settle for themselves and they cherished and honored the memory of the man who had kept a promise made on a battle field. Not at any time did "Uncle John" Allen have the money which is in the dirty house of Mrs. Anna Miller, but there was wealth there which could not be computed in terms of dollars, but it could be measured in the soul of a man and the honor which anchors to the one who measures up to his pledged word.

How Will It Be Done

The situation now existing at Flint, Mich., is interesting to watch because it will be seen shortly how the process of enforcing a law or an order of the court is going to be carried into execution. Judge Gadola has declared that the sit-down strikers who have been in the premises of General Motors plants in that city for six weeks are actually trespassers as the company declares the men are no longer employees.

That much is simple. The next move is to cut off the food supplies which have ben previously taken to the sit-down strikers, and this is done by placing a cordon of troops around the premises. No person can enter the place, but those inside can leave if they wish in order to secure food, but they cannot return. At the moment they show no inclination to leave. They are apparently content to tighten the belt and wait.

Sheriff Walcott says he is prepared to evacuate the men if the court orders such procedure, but the Sheriff says he is not going to apply for such an order. If such an order were served on him he would have to call on the troops to enter the premises and clean out the strikers, and that would mean fighting and possible death.

The claim of General Motors officials is said to be that it is the duty of the court to carry out its own order. It has declared the men are illegally occupying the premises, therefore it should proceed to the logical conclusion of such finding and have the men removed.

Another report indicates that if the men refuse to move they could be summoned to court for contempt and dealt with that way, although admittedly that is a formidable way when those who might be found in contempt number in the thousands.

We shall soon see whether the law is nimble or rough in the manner of carrying out the order of the court which declared the sit-down strikers should leave the premises.

Forced To Do It

Dr. L. J. Austin of the medical staff of Queen's University, is credited with making the claim in an address at Sudbury that medical students at Toronto University were deliberately plucked at the end of their first year so that there would be fewer in the second year.

Of course that has been denied on behalf of Toronto University. It is explained that the method used was to increase the required pass standing for the first year from 50 to 60 per cent., and it is explained this was done "because of the limited facilities for teaching at our hospitals."

That method would weed out a good many of the first year students, and would eliminate all who failed to come up to the 60 per cent. standard. Osgoode Hall did something similar a few years ago when it declared that students passing senior matriculation with a view to studying law would be required to have a 60 per cent. standing. The crush to enter the professions has been so marked in recent years that universities are hard pressed to give proper attention to all who apply. In such a situation it seems reasonable that raising standards as a means of eliminating those of least ability is something which of necessity would have to be done.

Homer Watson's Pictures

Doon will live and so will the hills and valleys round about it; so will the trees. Homer Watson made certain of that in his days of living and working. This great Canadian artist whose work is on exhibition at the Y.W.C.A. this week, saw some of the outside world, mingled with the crowds in metropolitan centres, but came back to Doon, the place of his birth and there he remained. And there he painted what he saw and kept on painting until he died in his 81st year.

When Homer Watson painted "Drover's Cabin" he worked on canvas of sufficient size to give him the scope needed to produce his beloved trees in all their strength. He placed in it a sky which was filled with ominous warnings of rough weather to come. Those trees might bend but they would not break; they would resist but never would they surrender. That one painting in itself is sufficient to place Homer Watson in the class of world painters.

The collection throughout has the hand of Homer Watson upon it. Doon lives wherever the paintings go. Honor was his from many sources. One of his paintings was purchased for presentation to Queen Victoria, another went to Windsor Castle. His worth was recognized by art guilds and universities sought him out for honorary degrees. And yet Homer Watson was never under instruction; no master or school could say he was a student under enrolment. He merely started to paint and kept on painting. Instruction from one of less strength might have weakened his conception or dwarfed his power and daring. That one great work "Drover's Cabin" was done twelve years ago, but it was never sold. The reason? Homer Watson did not want to part with it, and it is not difficult to believe that is actually why it remained in his studio until the time of his death.

Because He Was An Editor

Karl Radek, the most brilliant editor Russia ever produced, was not shot along with other traitors who were found guilty of conspiracy. Radek fell in with Leon Trotsky when the time came to overthrow the Romanoffs. But he had been agitating before then; he knew what it was to be dumped in prison, and he knew how to get out again.

Whether Radek expected to have his life spared at the conclusion of the recent trial is uncertain. Evidence he gave himself did not show that he was pleading for further existence, so we are forced to the odd conclusion that he was not lined up before the firing squad because he was a good and brilliant editor. There were others who were engineers, managers of Russian industries, those connected with the running of railways and in charge of heavy industries, but they were popped off with little ceremony. But the great land of experiment could not spare a good editor. The prosecutors bitter as they were, knew they could go searching about and hire other men with knowledge in many varied lines, but they also knew that editors are a rare species, especially good editors like Karl Radek.

We believe that is the only reason why Karl Radek is alive today, although in prison for a spell. He was an editor, and if they started killing editors they realized their whole country would go to pieces.

The Eating of Porridge

Complaint that inmates of the Reformatory at Guelph had no sugar to sprinkle on their porridge leads the Stratford Beacon-Herald to say that if these folk had been Scots they never would have lodged such a complaint. The Stratford paper says: "They will simply not put sugar on 'them.' Scots always refer to porridge as 'them.' To do this is to spoil porridge for a Scot."

We learn also from the Stratford paper that the "Scots know their porridge better than other people know their onions." It is quite right to say the Scots refer to porridge as "them," but it is not right to claim that sweetening spoils porridge for the Scottish palate. Just to make certain we asked a Scot who walks daily only a few steps from the editorial desk. He is from Ayrshire and in the family there were some fourteen children. The father liked his porridge with treacle upon it, but other members of the family divided between that and sugar.

We recall one old gentleman at breakfast in Dumfries. Eating porridge was to him a ceremony. The dish was before him and he put on a fair enough coating of sugar. At the side of the dish was a large cup in which the milk was placed. Then the spoon was placed in the porridge, after which it was dipped in the milk and then eaten. And that we are convinced, is the proper way to eat porridge according to the best traditions of the Scottish race.

Our Interest Is Aroused

What sort of a government have they in Nova Scotia? The price of gasoline was advanced by seven companies operating there to the extent of one-half cent per gallon, and immediately notice was served by the Nova Scotia Board of Public Utilities that wholesalers' licenses would be suspended unless that half-cent increase were knocked off. And the distributing companies were given two days in which to make the alteration.

Within recent days the price of gasoline went up one cent in our own district, but there was no stern notice served on any person in connection with it. The drivers of cars as they purchased supplies may have been moved to make mild or violent protest according to the degree of dynamite lodged within their systems—but that was all.

We would like to know what sort of people run the government in Nova Scotia. They must be big fellows in whom there is no fear. We have a great deal of government in our province, in fact too much of it, but we have not the kind which hollers at the gas company and says "Hi there, knock off that half-cent increase in gas or else we will put you out of business!" We find ourselves growing more interested in that seaboard province of Nova Scotia.

NOTE AND COMMENT

A Quebec man who is honorary president of the National Labor Union is charged with non-support. Apparently he has been looking after the interests of the wrong union.

Flood control program in the United States will cost nearly three billion dollars. That is a lot of money but after all the present flood has been responsible for the loss of more than that.

From reports of relief frauds from many points it is too evident that many people have looked upon relief money as a sort of Santa Claus fund of which everybody was supposed to get a slice.

A court order has been issued in Chicago to prevent a man writing derogatory poetry about his neighbor's dog. Apparently the judge is no admirer of doggerel.

There was a story in the papers yesterday about a man who went fishing and found a gold mine. The strangest thing about the yarn was that it came from Kenora and not from Sault. Ste. Marie.

York County council wants either the provincial or Federal governments to do something about controlling the sale and use of dangerous air-rifles by children. A little control on the part of parents would perhaps solve the problem.

Monteral claims the lowest death rate from typhoid for any city of comparable size and we expect some Toronto writer will immediately point out that the explanation lies in the fact that no one in Montreal drinks water.

The Oshawa ratepayer's association has passed a resolution protesting against the exclusion of the press from meetings of the city council. Naturally the folk who foot the bills want to know how their business is being handled and they have a right to know.

License Commissioner Odette says he will not authorize more than one beer license in York during the next year. But then not so long ago Mr. Odette was just as explicitly promising that he would not issue any until a plebiscite had been taken.

Jose Iturbi, Spanish pianist, has brought a shower of complaints about his head because he said that women could not attain greatness either in sport or in music. However it is suspected that Senor Iturbi has an eye to the value of publicity and knows how to get it.

A Hull, Que., married woman applied to be put on the list of those elegible for mothers' allowances. Her husband was still in the land of the living and she merely wanted to register in case anything happened to him. There is one man who can be counted upon to be careful about where the rat poison and the sheep dip is kept.

QUITE A SHOW

(By A. R. K.)

¶ When Pious Jonas took his pew, he kicked up quite a little stew, he shuffled here and there; he put his Bible on the seat, and then he had to place his feet, and gain a saintly air.

¶ They called him Pious Jonas then, when I sat with the little men, because he looked that way; the Bible stuck beneath his arm, it lent him poise and gave him charm, he brought it every day.

¶ He opened it with friendly ease, and spread it well upon his knees, and read the lessons there; and when he turned back toward the farm, the book was well beneath his arm, he handled it with care.

¶ And all the people used to think, that from the fountainhead he'd drink, he'd read the thing all through; and Pious Jonas' fame had spread, he'd have whole chapters in his head, alas that was not true.

¶ When Jonas took his Bible home, he placed it on a little throne, and it was not disturbed; nor did he thumb its pages there, or handle it with tender care, nor learn the sacred word.

¶ His wife was patient, likewise meek, some chores she did just once a week, nor did she laugh or scoff; each Sunday when they hitched the nag, she always went to get a rag—and dust the Bible off.

Riots in Prison Are All Planned

(London Free Press)

PRISONERS in penitentiaries and reformatories don't riot in the hope of escaping from custody. They hope to awaken the public to prison conditions.

That is the claim of 28-year-old William Stewart, of Ottawa, who has seen prison riots from the inside, has seen them planned weeks in advance and has watched them flare up and cause thousands of dollars in damage in a few hours.

Just out of Kingston penitentiary, broke, hungry and unable to get work, Stewart landed in London in his search for a job. But he has found that people won't hire an ex-convict.

"It's hard enough for a man without a record to get a job," he declared. "But it is almost impossible for a fellow who has been in the penitentiary."

Stewart was a railway employee until the depression came. Then he was squeezed out through the seniority system.

"I was too proud to beg and I couldn't get work," he explained. "So I decided to steal from the ones I thought could best afford to lose it. I figured if I robbed a jewelry store in Toronto it would be protected by insurance and no one would suffer very badly. Well I got caught and was sentenced to two and a half years in Kingston penitentiary.

"I thought it was a pretty stiff sentence for a first offender. I could have taken more from the jewelry store; I could have cleaned it out. But I didn't. I just took enough to keep me in food for a little while."

* * *

STEWART said that when he went to Kingston he found out why there were prison riots.

"The food is rotten and the men are buried alive," he declared.

"For instance a man is started off in the morning with a little porridge and brown sugar, dry bread and tea or coffee. At least they call it tea or coffee. Then the meals the rest of the day are just about as bad. One day a week you get a real good meal. That's on Sunday. At noon hour on Sunday they give you a good hot dinner, about the same as you would get in a restaurant for 35 cents.

"The people are paying enough to keep the prisons going. They should investigate a little closer."

Stewart also blames prison troubles on the lack of recreation. He thinks prisoners should be given time to play games and have a little fun once in a while. He also believes there should be some way of an independent board hearing the prisoners' complaints. At present, according to his story, no action is ever taken when a prisoner has a grievance.

"There were two riots while I was in Kingston," Stewart told The Free Press. "The first was in the change room and it resulted in about $75,000 damage. The second was in the tailor shop with damage of about $50,000.

"Before the riots the men went to the warden with grievances which were sent on to Ottawa. But as usual nothing was done. So they rioted to awaken the public to conditions. They hoped the public would do something. They knew Ottawa wouldn't."

* * *

STEWART says that riots are usually worked out a long time in advance. He claims they are seldom spontaneous. He says that the popular way is to start a fire. To do this the prisoners must get some gasoline. The first one to go to the hospital section will instruct a fellow prisoner there to get a medicine bottle and have it ready to pass to him the next time he comes. When the bottle is secured it is passed along from one prisoner to another until it reaches the garage. There one of the prisoners fills it with gasoline and passes it back along the line.

"When the men are working in one of the shops, say the tailor shop, they will gather up pieces of cloth and pile them in a box under a bench," continued Stewart. "Then when they are ready some one will pour in the gasoline and set it on fire. If the bench is in a good spot the fire might get along pretty fast before the guards notice it.

"Before this happens the men get close to the guards who are inside the room. When the fire is discovered the prisoners grab the guards and hold them in front of the entrance so the men outside can't shoot. They hold the place until the fire is going good. They smash up things until thousands of dollars' damage has been done.

"It would really be cheaper if they listened to the men's complaints in the first place."

THE EMPIRE'S PLACE.

(Melbourne Argus)

THE Empire does not involve the world in its domestic problems and crises. Other nations have diverted the discontent of citizens by precipitating crises with neighbouring or weaker nations, but the Empire has kept its domestic troubles within its own boundaries. Even though unemployment and poverty within the Empire have been exploited by the enemies of the British system, the Empire has not retaliated but has gone on in its quiet dignity and brought its enemies to reluctant acknowledgment that the integrity of the Empire is essential even to the welfare of those who would be its enemies, not as a nation but as the exponent of an opposing order. Thus it goes: enemies, rivals, competitors, all know that were the Empire to falter in its stride the pace of the world would diminish. The Empire is the driving-wheel, the motive power, and the safety-valve of international production and welfare.

A Bit of Nonsense

Keeping His Reputation

The late Mr. Justice Day, of England, was noted alike for his severe sentences and his love of port. Once when he was on a circuit, a high sheriff sent him a case of excellent port and, being anxious to know how his gift had been appreciated, he inquired after his bottles of the Judge who was Day's colleague on the circuit.

"As was to be expected," said the Judge, "he tried them all patiently and punished them severely."

IT MAY WHISTLE

"Well, this is the station. Who's going down to see if the nine-fifteen is in?"—Humorist.

Those Youthful Criminals.

(From the Kitchener Record.)

A SAD indictment of our day and generation is voiced in the statistics presented by the superintendent of the Guelph Reformatory to the Royal Commission probing the recent riot. It is pitiful to know that 60 per cent. of the inmates of the reformatory are boys of 21 years of age or under. Yet 50 per cent have had previous convictions against them. In this prison are children of 15 years of age.

The growth of crime among teen age children has developed amazingly within the last decade or so. Before the Great War and for some time beyond that moral upheaval criminals were invariably older men. Nowadays the majority of lawbreakers are youths in their teens or twenties.

There must be a reason—or reasons—for this lamentable change in the personnel of the criminal world. Youth is not naturally vicious. The majority of boys and young men would rather tread the straight and narrow path. Their criminal tendencies are not inherent. They are in most cases fostered by circumstances beyond their control.

Unemployment is possibly the greates factor contributing to these moral lapses. Idle hands usually get into trouble sooner or later. You can't expect healthy, normal boys to sit back and twiddle their thumbs. Their minds crave activity and if this cannot be found in honorable channels they turn in desperation to the dishonorable. Parental control is lacking in so many homes that it is small wonder that boys kick over the traces. The movies are blamed for a lot of crimes. Love of easy money is also a contributing factor. Once started, it is not easy for the young criminal to stop. He goes from bad to worse until he finds himself definitely linked with the criminal rather than with the law-abiding class.

It would be rather interesting to know just what started these boys and young men on the downward path. There are 329 under 20 years of age in the Guelph institution. Are the boys to blame or is their environment so utterly wrong? Here is a question for the social worker and for the man and woman who are interested in the welfare of youth. One wonders whether or not the next ten years will see an increase or a diminution in crime among adolescents. To many the Guelph statistics will prove an unwelcome eye-opener.

Plump Girls The Best Wives?

(From the Edmonton Journal.)

HAS ANY male of the species yet discovered any fundamental justification for the passion of the female to be slender? Why should she be willing and eager to invest hunger, worry, wasted time, money, uncomfortable trappings and sacrificed pleasures—or all of them—to achieve artificially and unnaturally a sylph-like appearance?

The strongest theory is that the reason is the despot known as Fashion, and probably akin to the dictatorial piece of nonsense which ordains that men shall cling to the ridiculous institution of the necktie as a relic of the old-time neckerchief which, in its day, was a necessary and utilitarian piece of apparel.

So perhaps the fashion of slim womanhood is a legacy from the era when it took twice as many rabbit-skins to clothe a fat cavewoman as it did a thin one. Or from the time when walking over hilly countryside or swinging from tree to tree were the chief modes of travel, when extra weight was a serious liability.

Anyway, a courageous man has just written, evidently after suitable investigation, a bit of strong advice to the youth of his sex: Pick a fat girl if you want a good wife. She need not be absolutely fat, he infers, as long as she is comfortably stout, or at least plump. But he says flatly the girl with roly-poly tendencies is practically sure to be more amiable a better cook, less apt to stray off the premises, and an all-round better wife than the average perfect 36 can be expected to prove.

The explanation is a logical one, says the defender and lauder of curved womanhood. Any girl who is not afraid of having a little more flesh than natural law actually requires is likely to be practically bubbling over with health all the time. Furthermore, since she obviously enjoys eating, she's likely to be so interested in food as to make it something of a hobby. In short, the plump girl usually is aware that there's more in a kitchen than a refrigerator and a can-opener and she can be depended upon to work marvels in the way of cooking.

Our Lesser Loyalties.

(From the Oshawa Times.)

(From The Oshawa Times)

WE READ in an exchange the other day an article declaring that people of today were so busy and concerned about how to make a living or financial ends meet that they have forgotten their lesser loyalties, for the benefit of the church, the state and the community at large.

Frankly, we believe that this is true. It is typical of the age in which we live. We take too much for granted and we lose out because we forget or neglect the things which come close to home and are of real value to us, and what seem to us to be lesser loyalties are of the most vital importance only we do not seem to understand.

One of the lesser loyalties may be said to be buying at home and patronizing local merchants. We know full well that a great many people, no doubt business men, too, buy away from home and never think of giving the local merchant a chance. They do not even ask the local merchant if he has the goods they want, and if he is out of stock at the moment, give him a chance to get them. Because they are advertised in the city, they must be cheaper and of better quality than sold locally. On the other hand, the merchant has a duty to perform. He is not loyal to his community if he does not make a real, honest-to-goodness effort to meet city competition by keeping his stock up-to-date and rendering every service to the public that lies within his power. Methods of conducting business which drives trade away from himself and his neighbors may be one of his lesser loyalties, but it is important—very much so. The only idea that the public know what local merchants keep and will buy if they want to has long been relegated into the limbo of things forgotten. We are living in a new age—an age of keen competition—an age of the survival of the fittest, and service of the highest type counts for most, and is not to be measured in dollars and cents.

In the field of religious endeavor neglect of the church and a failure to realize its place in the community is to many of us one of the lesser loyalties. We are not loyal to the church if we do not attend its services and do not support it financially. We are not loyal if we continually blame the minister if things are not going as they should while all the while it is not the minister who is to blame but the members of the congregation. Nor are we loyal if we expect the women to raise the bulk of the money by pink teas, quiet bazaars, etc., when by making regular contributions to the church funds through envelopes or other means we can easily solve our church financial problems. We think that in voicing these sentiments we have put our finger on one of our lesser loyalties.

In the field of civic endeavor it is the same thing. We are prone to expect too much of the members of our Council, Board of Education, Public Utilities Commission, Library Board, Board of Health and other civic organizations. Our interest in them is only aroused when we receive our tax bills and assessment slips or are asked to attend a nomination meeting which might perchance develop fireworks. We scan the newspaper headings, perhaps, to see what our civic bodies are doing and go away and forget, and as a result our citizenship is that much poorer. We are not sufficiently loyal to those whom we elect to represent us.

In our service clubs, or fraternal organizations, and in many other local fields, we very often do not render the service we should, and, as a result, much work remains undone or is only half done. If we regard these as our lesser loyalties then we are making a mistake. All this is possible if citizenship and community welfare can never be attained if we are neglectful of those things that are most vital to city and community.

NOTHING IS LOST.

(Montreal Star)

CHICAGO meat packers used to boast that they used every part of the pig except the squeal. In modern English bacon factories they use everything—because there is no squeal, the pig being electrocuted and killed painlessly.

All the eatable parts of the pig that do not become bacon go into sausages, meat pies, brawn, bath chaps, faggots, Chitterlings, polonies, trotters and other tasty morsels and the more English bacon that is eaten, the more we get of these foods, for they are not imported with foreign bacon.

The bacon factory distils benzine from the residue, makes gelatine, bone meal, and dried blood. Even the bristles are used, and there are miraculous machines that sort them by quarter-inch sizes and with all the roots one way. They are made into brushes and upholstery.

Hard to Believe How Time Flies

FEBRUARY 5

1907 Thos. McKee and T. B. McGrath are appointed assessors for the present year.

City council will ask the Radial Railway Company to reduce the strength of the headlights on the local street cars.

The contract for the new Peterborough armouries has been let to George H. Proctor of Sarnia at $125,000.

W. H. Hamilton is chosen as president of the Pre Payment Meter Company.

Mrs. D. J. Lundy is elected president of the Mothers' Guild of All Saints' church.

1917 Alex. Mowat is elected chairman of the Peterborough Public Library Board.

Mr. and Mrs. Robert Main who have been members of the choir of St. Paul's Church for 35 years are presented with a silver water pitcher.

Skips J. E. A. Fitzgerald and R. G. Sturgeons are leading Peterborough rinks in the Campbellford bonspiel today.

Rev. Dr. T. Albert Moore, secretary of the Department of Social Service of the Methodist church preached in George St. Methodist Church yesterday.

Peterborough juniors are defeated 6 to 2 by the Kingston Frontenacs in the second round of the junior O.H.A. series.

1927 Peterborough Normal School debaters G. Northey and C. McKague defeat the Toronto Normal School debating team.

A campaign is being waged against motorists who do not stop before entering through streets and five were fined this morning.

Ross L. Dobbin is appointed manager of the Peterborough Utilities Commission after having been acting in that capacity for some time.

An advance in the cost of domestic and commercial lighting is announced by the Utilities Commission.

Park St. Baptist church decides to extend a call to Rev. J. L. Harton of the College St. Baptist church, Toronto.

Morris Ackerman, American fishing authority, predicts a bright future for Peterborough as a tourist centre.

To The Editor

PASTEURIZATION OF MILK

Editor Examiner,

Sir: An item of February 1st in our local newspaper, more or less insinuates that pasteurization of milk is for the interests of the city people, who elect the mayor and city council, regardless of farmers' interests, because they pay practically no taxes to the city. It refers to the votes and taxes of our large dairies, even to the wages paid. Many of our raw milk vendors are city residents with their own raw milk dairies supplied with milk procured from inspected country herds just as pasteurised plants are supplied.

If it were such a case of votes and taxes, are not these raw milk dairy owners, their assistants and families paying their just share of taxes? But our mayor, city council and health officer are supposed to be considering the milk problem not from a point of votes and taxes but from a health point.

Should our health officer not be interested also in ruralites, since they must consult city doctors and go to city hospitals when afflicted with disease or sickness? Was it not at Stoney Lake (rural territory) that Dr. Fraser quoted to have diagnosed scarlet fever and septic sore throat caused from an untested herd?

The so called "Interested" states that seventy per cent. of the city people consume pasteurized milk. Suppose we do overlook these probably incorrect figures, well, the other thirty per cent. certainly prefer raw milk in spite of opposition from pasteurized literature published so often in the paper, from the fact the pasteurized and raw milk are placed at the same price. If seventy per cent. of a group failed in a test should the other thirty per cent. be forced to fail in spite of effort?

With reference to your contrast—the old buggy riding and the present automobile riding with the raw milk and the pasteurized milk, we agree that many people prefer automobile riding, but has anyone proven that the new advanced method is more healthy than the old method, and health is supposed to be the problem on hand.

In concluding, "Interested" says, "Let's be fair to one of Canada's foremost industries, the dairy industry." I conclude with asking: Is it fair to the large dairy industry of Canada or for the general health of the community that pasteurization of milk is supposed to be made compulsory? My interpretation of this letter is that pasteurization is to be considered from three points—Taxes, votes and the interests of the large dairy. Does any one of these three promote better health conditions to the public.

CONSUMER.

Peterborough, Feb. 4.

VALUE OF WALKING.

(Chatham News)

ARE THE young people of the present generation going soft physically? Directors of dancing in Hollywood say that they are, and they blame it all on the family car. Recently a director was forced to examine one thousand young girls, in order to select one hundred capable of standing the strain of a dancing act. He says that most young people have "automobile legs," with muscles so soft that they cannot endure even moderate exercise.

ON 30 SHILLINGS.

(Manchester Sunday Guardian)

SOMEBODY said that it was impossible for a girl to live in London on 30s a week. Somebody replied that thousands of typists and shopgirls were doing it. A woman's magazine trying to discover how the feat was done has found a girl who pays 12s 6d for her bedroom which she lets during the day for 7s 6d. She spends her evenings at the public library, acquiring knowledge that may enable her to earn more money.

MARKET QUOTATIONS

Quotations Complete To Closing Time

Toronto Stocks

Leeming and Leeming

	High	Low	Close
Abitibi	8½	8¼	8¼
Con Bake	20½	20½	20½
Br Am Oil	25½	25¼	25⅜
Beauharnois	8⅜	8	8
Can Bread Co	9¼	9¼	9¼
Bldg Prods	61½-62½	....	....
Bell Tel	164	163½	164
Burt F N	43	42	42
Brazilian	24	23¾	24
Brewers & Dists	8½	8½	8½
Brewers Corp	19	19	19
PC Pow A	37-38	....	....
Can Bud	9¼	9¼	9¼
Can Cem	16	16	16
C P R	16½	16	16
Honey Dew	100-120	....	....
Can Dredge	43-43½	....	....
Can Car and F	19¼	19	19
Can Canners	9-9½	....	....
Can Oil	16-16½	....	....
Can Malt	37¼	37¼	37¼
Cockshutt	16	15¾	16
Dom Bridge	56⅞	55¼	56⅞
Dist Seagram	25¼	25¼	25¼
Dom Stores	11	11	11
Fanny Farmer	22¾	22¼	22¾
Ford A	28¼	27	27⅝
C G E	206-210	....	....
Can Gypsum	15¼	15	15¼
Cons Gas	203	203	203
Gen Steel W	17	16¼	16¼
Ham Bridge	16-16½	....	....
Walk G and W	47⅞	47¼	47¼
Walg G&W pfd	19½	19½	19½
Intr. Nickel	65	63¾	63¾
Int. Util "A"	20	19½	20
Int. Util. "B"	2¼	2¼	2¼
Ind. Alcohol	6⅝	6½	6⅝
Imp. Oil	21⅞	21¼	21¼
Imp. Tobacco	14½	14½	14½
Con. Smelt.	77	76½	76½
Laura S.	76	76	76
Loblaw "A"	24	24	24
Mont. L. H. & P.	35¾	35½	35½
McC. Frontenac	13¾	13¾	13¾
Massey Harris	9½	9⅛	9¼
Masey Harris pfd.	60½	60	60¼
Page Hersey	100	100	100
Pressed Metals	33	33	33
Rogers Maj.	7¾-8	..	..
Shawinigan	32⅝	32¼	32⅝
Int. Pete	3¾	3¾	3¾
Standard Paving	6⅞	6⅞	6⅞
C. Vinegar	19¾	19¾	19¾
Wineries	3¼-3½	..	..
Walker Brew	2¾-3	..	..
Weston's Ltd.	18	18	18
Steel of Can.	83	82¾	83

Toronto Mining

Biggar & Crawford

	High	Low	Close
Acme Oil	20	16	..
Aftch	8½	8	8
Ajax Oil	51	..	..
Aldermac	155	150	154
Anglo Huron	850	825	825
Arntfield	105	100	100
Ashley	11	10	11
Bagamac	7½	7	7
Bankfield	155	150	152
Base Metals	39	33	35
Bidgood	150	146	150
Beattie	165	158	158
Big Missouri	65	63	64
Bobjo	26	24	26
Bralorne	875	..	..
Buffalo Ank.	12¼	12¼	12¼
Bunker Hill	17-18	..	..
Can. Malart.	220	215	217
Cent. Jorc.	33	31	31
Castle Treth.	150	150	150
Cent. Manitoba	20	19	19
Cent. Patricia	500	490	495
Chem. Research	125	124	125
Chromium	120	118	118
Chibougamau	208	195	205
Dalhousie Oil	290	280	285
Dome Mines	49¾	49	49
Eldorado	265	245	265
Falconbridge	10¾	..	..
God's Lake	95	90	91
Goldale	44	42	42
Francour	145	140	140
Graham Bousq.	44	32	44
Granada	47	45	45
Green Stabell	40	37	38
Gunnar	117	114	115
Hard Rock	270	260	260
Hollinger	15¼	..	..
Howey	63	62	62
Hudson Bay	33½	33	33
J-M. Cons.	52	50	50
Kirk. Lake	118	115	115
Kirk. Hudson	260	255	260
Kirk Townsite	48	43	43½
Lakeshore	57	..	..
Lamaque Con.	20	18	19
Lebel Oro	28	26½	27
Laguna	107	106	107
Lapa	125	119	123
Little Long L	810	790	790
Macassa	800	775	775
Man & East	15	13	13
McIntyre	40½	40	40½
McKenzie R L	194	188	189
McMillan	17	15	15
McVittie	27	25	26
McWatters	94	90	90
Mining Corp	405	395	400
Moneta	170	167	170
Morris-Kirk	82	....	....
Macleod	320	300	305
Nipissing	335	320	320
Noranda	75¼	75¼	75¼
Nordon Oil	32	....	....
O'Brien	990	975	980
Omega	114	108	109
Pamour	380	375	375
Parkhill	25	23¼	24
Paymaster	109	98	103
Pend-Oreille	370	340	350
Perron	220	210	218
Pickle Crow	900	885	885
Pioneer BC	685	660	665
Premier	390	380	380
Powell	177	172	175
Read Auth	675	670	670
Red Lake GS	163	151	152
Reno	123	120	121
Ross Monto	9½	....	....
St Anthony	28	27	28
San Antonio	230	225	225
Sherritt Gord	320	300	310
Siscoe	615	605	615
Stadacona	165	158	158
Sud-Basin	565	560	560
Sullivan Cons	202	199	202
Sylvanite	465	450	450
Shawkey	107	99	105
Tech-Hughes	600	595	595
Towagamac	159	150	153
Ventures	290	283	283
Waite-Amulet	360	345	350
Wright-Harg	805	795	795
Sladen	229	220	223

New York Stocks

Biggar & Crawford

	High	Low	Close
Atchison	74¼	73¼	73¼
Amer Can	107½	106⅝	106½
Amer Smelting	95	93½	93½
Am Tel & Tel	183⅝	183	183
Am Roll Mills	35	..	..
Anaconda Cop	56¼	54¼	54¼
Balt and Ohio	23½	23	23
Baldwin Loco	9⅞	8½	8⅞
Bendix Avn	28⅝	28⅛	28¼
Beth Steel	84	81¼	81¼
Briggs	57½	56½	56½
Can Pacific	16⅝	16	16
Chrysler	129¼	124½	125¾
Columbus Gas	17⅞	17½	17½
Cons Gas	46½	46¼	46⅜
Dupont	174	..	..
El Bond & Share	25⅞	..	..
Gen Electric	62⅜	60½	60¾
Gen Motors	68	66⅝	67½
Goodyear	35	34¼	34¾
Inter. Nickel	64¾	63⅞	64
Mont. Ward	58⅜	56½	56½
N. Y. Central	43⅜	42½	42⅝
North American	31¼	30⅞	30⅞
Pack Motors	11⅝	11½	11½
Penn. Ry.	42½	..	..
Radio Corp.	11⅞	11¼	11¼
Standard Brands	16⅛	16	16
Std. Oil of N.J.	72	69⅞	69⅞
Studebaker	16⅞	16¼	16⅜
South. Pacific	49⅝	48⅜	48⅜
Union Pacific	133	..	..
United Corp.	7⅜	7¼	7¼
U. S Steel	99½	96	97¼
Westinghouse	162	158	158
Yellow Cab	32	30⅜	31⅜

Grain Quotations

Leeming and Leeming.

CHICAGO WHEAT.

	May	July	Sept.
High	133¼	115⅝	112
Low	131⅝	114	110½
Close	133	115½	111⅞

WINNIPEG WHEAT.

	May	July	Oct.
High	126⅝	122¾	111¼
Low	125⅛	120⅝	110¼
Close	126⅝	122	111⅝

WANTED

Experienced men's clothing salesman. Good opportunity for advancement. Apply Saturday stating experience and salary expected to Box 58, Examiner.

Sizeable Gains Are Registered By Mines

TORONTO, Feb. 5 (C.P.).—The mining market registered some sizeable gains in the oils and a few of the golds and base metals to-day but the general tone was a bit ragged and at the close losses outnumbered gains. Paymaster came out in heavy blocks on a drop to 98 cents, but it firmed up a little from that level. The big golds were quiet and price changes were narrow. Dome lost a fraction to 49. In the oils Calgary-Edmonton was the feature on an advance of 45 cents to 4.40 in heavy trading.

Trading Slows Up On Industrial Market

TORONTO, Feb. 5.—(CP)—Prices tapered off this afternoon in the industrial section of the Toronto Exchange and trading slowed up under the show of weakness. Metals, oils, liquors and foods were off while utilities and steels maintained a show of strength. Half-point declines were registered for C.P.R., Consolidated Smelters, Walkers common, International Petroleum and smaller losses were showing at the close for Distillers-Seagrams and Brazilian.

WILLIAM HALL, PETERBOROUGH PROTESTANT POOR TRUST

Statement of Receipts and Expenditures for the year ending December 31st, 1936

RECEIPTS

Balance forward Jan. 1, 1936	$1112.55	
Interest from Bonds	1685.00	
		$2797.55

EXPENDITURES

Relief paid	$ 980.00	
General expenses	302.27	
Balance in Dominion Bank	1515.28	
		$2797.55

SECURITIES IN THE HAND OF TREASURER

City of Peterborough 5% bonds	$15000.00
Province of Ontario, 6% bonds	15000.00
Hydro Electric Power Bond	1000.00
	$31000.00

Audited and found correct
G. L. CUTMORE,
F. J. A. HALL,
Auditors.

January 23rd, 1937.

Cheese Quotes Produce and Livestock

MONTREAL FLOUR AND FEED

Cash grain: No. 1 Northern wheat, $1.36; No. 2 Northern wheat, $1.35; No. 2 C.W. oats, 65c; No. 3 C.W. oats, 63c; No. 1 feed oats, 62c; No. 3 C.W. barley, 90c; Argentine corn, 88c Per bushel basis track, Montreal, ex-store.

Spring wheat flour—First patents, $7.40; second patents, $7; bakers' patents, $6.90. Per barrel, in 98-lb. jute bags, delivered Montreal freight points.

Winter wheat flour—Choice grades in carlots, per barrel, $5.70 to $6; choice grades in broken lots, per barrel, ex-store, $5.90 to $6.10; white corn flour, per barrel, in jute bags, delivered to the trade, $6.50.

Millfeed. — Bran, $34.75; shorts, $35.25; middlings, $37.25, per ton, carlot or mixed carlot quantities, delivered Montreal freight points.

Brewers' dried grain, wholesale, $31 per ton; retail, $33 per ton.

Rolled oats, bag of 90 lbs., delivered to the trade, $3.65, which includes sales tax.

Baled hay—Extra No. 1 timothy, $10; No. 2 timothy, $9; No. 3 timothy, $7 per ton, f.o.b. cars, Montreal.

MONTREAL PRODUCE

Prices displayed an uncertain tone in Montreal open produce markets yesterday. Butter and potatoes held about even, while eggs were unsteady.

Graded egg shipments in carlots or less were quoted at 23½c to 24c a dozen for Grade A-large, 21½ for A-medium, and 20c for A-pullets. Receipts: 1,076 cases.

Butter was quoted at 25c to 25½c per pound for carlots or less of No. 1, while lots to retailers were 26½ to 27c for solids and 27c to 27½c for prints. Receipts: 24 boxes.

Cheese was quoted at 13c to 13¼c for Ontarios, while Quebecs were unquoted. Receipts, 24 boxes.

Potatoes: Prince Edward Island Mountains, 90's, $2.05 to $2.10; New Brunswick Mountains, 80's, $1.65; Quebec Mountains, 80's, $1.60 to $1.65.

WINNIPEG GRAIN.

WINNIPEG, Feb. 5.—Late tumbles in wheat prices were the result on the Winnipeg Grain Exchange of a concerted rush to cash in on the profits of the recent advance. Up nearly two cents early, values closed the erratic session at virtually the day's lowest levels off ½-⅞ cent.

Futures:

	Open	High	Low	Close	Prev Close
Wheat—					
May	125¾	126⅛	124	124	124½
July	122½	122½	119¾	119⅞	120¾
Oct.	111⅞	111⅞	109⅛	109⅛	110
Oats—					
May	56¼	56¼	55	55⅛	56⅝
July	53¼	53½	52⅛	52⅛	52¾

ONTARIO GRAIN.

Approximate prices track shipping point:

Wheat $1.20 to $1.23, oats 51c to 53c, barley 69c to 72c, corn 68c to 83c, rye 90c to 95c, buckwheat 80c to 83c, malting barley 99c to $1.03, milling oats 52c to 53c.

FRUITS AND VEGETABLES

TORONTO, Feb. 5 — (C.P.). — Wholesale prices on fruit and vegetables were unchanged to-day.

TORONTO POULTRY

TORONTO, Feb. 5 — (C.P.). — Wholesale prices on dressed poultry supplied by the United Farmers Co-operative Co. to-day were: Chickens over 5 lb., milk-fed, 17c; selects, 15c; 4½ to 5 lb, milk-fed, 16c; selects, 14c; under 4½ lb., milk-fed, 15c; selects, 13c. Hens, over 5 lb., 14c; 4½ to 5 lb., 13c; 3½ to 4½ lb., 10c; 3 to 3½ lb., 9c. Old roosters, 9c. Ducks over 5 lb., 15c; 4 to 5 lb, 14c.

TORONTO PRODUCE

TORONTO, Feb. 5 — (C.P.). — Wholesale prices (United Farmers Co-operative Co.) for Toronto delivery to-day were:

Eggs.—Grade A-large, dozen, 20c; grade A-medium, 18c; pullets, 16c; grade B, 16c; grade C, 16c. Churning Cream—No. 1 lb., 26c; No. 2 lb. 24c. Butter—No. 1 solids, lb., 26c; No. 2 solids, 25c. Potatoes, bag f.o.b. at shipping point: Ontario $1.70; New Brunswick, $1.90; P.E.I. $1.95. Mill feed—Bran, 35; shorts, 36; middlings, 38.

TORONTO CHEESE

TORONTO, Feb. 5 — (C.P.). — Wholesale prices on the Toronto Cheese Market were unchanged today with dealers buying large, colored, paraffined and government grades at 13½ to 14 cents.

Wholesalers offered cheese to retailers at the following prices: New—Large, 14½c; twins, 14¾c; triplets, 15. Old—Large, 19c; twins 19¼c; triplets, 19½c. Medium, 18; twins, 18¼c; triplets, 18½c.

HOG PRICES.

TORONTO, Feb. 5 — (C.P.). — Bacon hog prices held steady at reporting points to-day.

Live-weights: Brantford, $8.20; London, $7.85; Hull, $88; Peterborough, $77.90; Stratford, $7.85; Chatham, $7.75.

Dressed weights: Barrie, $10.65; Kitchener, $10.50; London, $10.45; Hull, $11.10; Peterborough, $10.40; Stratford, $10.50; Chatham, $10.35.

MONTREAL POULTRY.

MONTREAL, Feb. 5—(C.P.). — Poultry prices per lb: Grade "A" milkfed chickens, five pounds up, 22 to 23c: "B", 20 to 21½c. Grade "A" selects, five pounds up, "A", 20 to 21½; "B", 18 to 19½c. Fowls, 5 pounds up, "A" 18½ to 19c; "B", 16½ to 17c; Grade "A" turkeys, 10 lbs. up, 22 to 24c; under 10 lbs., 21½ to 22½c. (Poultry prices nominal).

Hog Quotations In Peterborough

FRIDAY, FEBRUARY 5

Canada Packers quote:

Hogs—Live, $7.90; dressed weight, $10.40.

Sows, 3c off bacon prices.

Cream—No. 1 (on truck), 25c; No. 1, delivered, 26c.

Special, 2c per pound premium.

Butter.—Prints, No. 1, 28c; No. 2, 27c. Solids, No. 1, 25½c; No. 2, 25c.

Dealers quote:

Fall wheat, $1.20; oats, 45-55c; malting barley, 80-95c; feed barley 75c; rye, 90c; buckwheat, 80c.

Mademoiselle Maryse Bastie, who recently flew across the South Atlantic from Dakar, North Africa, to Port Natal, Brazil, covering 1,920 miles in 12 hours 5 minutes, is claiming the record women's air speed record for that part of the world.

LOCAL COUPLE ARE FIFTY YEARS WED

Mr. and Mrs. Harry Illingworth Celebrate Their Golden Wedding

"One Sunday morning on my way to the Salvation Army Temple in Leeds, England, I dropped into the home of a friend for a few minutes' visit. A girl I had not met before was there and passed me a cup of tea. I married her."

Proudly, Harry Illingworth of 195 Rubidge street, tells this story, for the wedding was the beginning of fifty years of happy married life. And to-day is the fiftieth anniversary of the wedding. Mr. and Mrs. Illingworth are celebrating quietly at their home.

Mrs. Illingworth was formerly Sarah Ann Scarth and the year of their marriage in Leeds was the year of Queen Victoria's great jubilee. Mr. Illingworth is 70 years of age and his wife is 78 years and both are in fine health.

They spent the early years of their marriage in the Old Country and came to Peterborough in 1920. For a number of years Mr. Illingworth was employed with the Canadian General Electric here.

Both are ardent workers in the Salvation Army and Mr. Illingworth is particularly proud of his record service as an Army collector. In England he was distinguished with an Army award for his service in this regard in 1907 and has also been honored here.

The long-married couple have two daughters Mrs. Cecil Fowler of this city and Mrs. Harriet Clarkson of Leeds, six grandsons and one great-granddaughter.

CANADA BELIEVED KNOCKING AT ERA

(Continued from page 1.)

anything modern and the architects were not designing it. To-day in the show are a number of exhibits in the modern manner, breaking completely with the traditions of the other great eras of architecture.

Canada has been slow to waken to the new era in architecture which already is well advanced in Europe and many parts of the United States. This has been due partly to the depression which left building in a comatose condition.

But the revolution has taken seed in Canada, Mr. Lyle said. The younger people, particularly are interested in flat-roofed homes which allow for sun-bathing, complete simplicity of form, elimination of meaningless ornament, use of clearer, brighter colors in decoration of rooms, larger window areas, terraces, air conditioning and indirect lighting. They are simply an expression of an impulse toward a freer, more straight-forward life, with all the stuffy conventionalities and formalities eliminated. Also many new fabrics and building materials have been introduced which suggest new designs and forms.

DECLINES GENERAL DURING PAST WEEK IN ALL LIVESTOCK

Losses Ranged From 25 Cents On Cattle To 50 Cents On Hogs And Calves

BUFFALO PRICES LOWER

TORONTO, Feb. 5 (CP)—Heavier runs on all market classes, except hogs, forced general declines on the Toronto Livestock Market this week, the Dominion Livestock Branch reported. Losses ranged from 25 cent on most grades of cattle to 50 cents on calves, hogs, lambs and sheep.

The cattle run was too heavy for requirements and export shipments totalled only a few cars of choice weighty steers and some bulls. Buffalo reported 400 Canadian cattle selling 25 to 50 cents lower on Monday.

Prices opened steady on a draggy cattle market with some 1,400 head unsold at Monday's close. There were still 500 cattle left on Thursday after prices on all steers and heifers had dropped 25 cents with spots still lower.

Weighty steers of medium to good quality sold at $5.25 to $6.50 with choice heavies at $6.75 to $7.25. The opening top of steers was $7.40 for a load weighing 1,250 pounds. Butcher steers closed at $4.50 to $5.75 with some reaching $6. Top heifers were $6.50.

Butcher Cows Steady

Butcher cows held steady at $2.75 to $4 according to quality. Canners and cutters were unchanged at $1.75 to $2.50. Good heavy bulls sold for export at $4.50 but closed with none above $4. Bologna bulls ended the period at $3.25 to $3.75.

Fed calves made an opening top of $8 but eased to $7.50 with mediums downward to $5.50. A few lots of medium to good stockers sold at $4 to $5 cwt. Untested milkers and springers were steady at $65 tops with tested springers as high as $75 each.

Calves slipped down from early steady prices as the export market worked lower. Opening tops were $11 and closing tops mostly $10 though a few brought $10.50. Common light calves traded from $5 to $8 cwt.

Hogs moved lower Monday, selling at $8.10 to $8.25 off trucks for bacons and at $7.75 f.o.b. The market firmed to a general price of $8.25 off trucks and held to the close. Some long hauls and better dressing hogs sold at a premium.

Sheep and lamb supplies included 1,350 from the west. Later sales on both grades were 50 cents down. Good western lambs sold at $9.50 to $9.85 Monday with a top load of $10. Sales for the balance of the week ranged from $9.25 to $9.75 with some culls at $7 to $8. Common to medium Ontario-fed lambs sold from $7 to $9. Sheep started the week with tops at $6 and finished at $5.50 with culls downward to $2.

BANNED IN GERMANY.

BERLIN, Feb. 5 (CP-Havas). — The anti-Fascist book, "Adolf Hitler, My Struggle," but the French author, Louis Vignon, was banned from Germany yesterday by order of Heinrich Himmler, chief of the secret police. The book discussed the Chancellor's life and policies.

Florida City Tries Road Horror Parade

Jacksonville, Fla., Feb. 5 (AP)

A five-mile "horror parade" of wrecked automobiles, ambulances, hearses and floats showing "dead" and "dying" will move slowly through Jacksonville Saturday. Officials said the affair is planned as an object lesson to careless, reckless drivers.

KITCHENER BEAT AGINCOURT RINK IN SEMI-FINALS

London Defeated Barrie In Other Semi-Final Game Of Ontario Tankard

OSHAWA RINK BEATEN

TORONTO, Feb. 5. — (CP). — Kitchener and London (not Barrie) rinks qualified to-day to play in the final of the Ontario Tankard, prized curling bauble. They will play a 12-end match for the trophy this afternoon at the Granite club.

In semi-finals, A. E. Dunker of Kitchener defeated D. C. Thompson of Agincourt, 15-7, while Dr. J. A. Wright of London scored a 9-8 win over S. Meredith of Barrie.

The London-Barrie struggle attracted major attention as the district winners clashed. The London lead, R. Brooks, laid down a shot that his mates protected on the 12th end, making it count as the match-winner.

Build Up Early Lead.

The Dunker rink of Kitchener built up an early lead over its Agincourt opposition and won going away.

Surprise in Burden trophy play was the defeat of Hubert Chisholm's Toronto four by another Barrie rink, skipped by G. O. Cameron. Cameron scored two shots on an extra end to win 12-10. In the final Barrie will play George Hanson's Kingston four which swamped W. B. McCart of Sarnia 13-2 in their semi-final match.

Winners in the Junior Governor-General's and Globe and Mail events also qualified for finals. T. H. Fitch of Lindsay and C. E. Fleming of Fergus, will skip the Governor-General finalists.

W. J. Gray of London defeated H. Sutcliffe of Oshawa 10-9 in an extra-end battle to reach the Globe and Mail final. Gray drew inside three Oshawa shots on the extra end with his final stone to snatch victory. The other finalist, D. McNeil, of Toronto.

TWO MEN ACQUITTED

LONDON, Ont., Feb. 5—(CP) — George Miles and Edwin Leslie Stickley, partners in operating the International Travel Service with headquarters in Toronto, were acquitted in court to-day on a charge of attempting to obtain $500 from a London woman by fraud and false pretence.

NORHAM

Misses Doris Platt and Margaret Plumton have been accepted as nurses-in-training on the staff of Belleville Hospital and will begin their duties this month.

Miss Doris Platt and Master Earl Herron, Norham School pupils, are ill with mumps.

Mr. and Mrs. Andrew Knox and Mr. J. Knox of Norwood spent Saturday with Mr. and Mrs. C. G. Knox.

Miss Winnie Mitchell of Moose-jaw, Saskatchewan, is visiting her aunts and uncles at Norham.

Mr. Harry Wilson has sold his portable grain grinder and engine.

Mr. Raymond Cole has had his home wired for Hydro.

Mrs. William Honey and son Jack of Dartford were week-end visitors at the home of her parents, Mr. and Mrs. J. F. Diamond.

LAKEFIELD

The Lakefield Badminton Club held a successful social evening on Tuesday in the Memorial Hall. Although the attendance was not as good as it might have been on account of a prevalence of colds and flu among members, those who were present had a most enjoyable evening. A number of games of badminton were run off, after which refreshments were served by the social convenor, Mrs. J. E. Langley. Mrs. G. F. Kelly poured coffee.

Miss Betty Harvey and Mr. Douglas Smith were in charge of the play.

WOULD END CHARITY RACKETS

TORONTO, Feb. 5—(C.P.).—Ontario Department of Public Welfare will be asked by a Hamilton deputation to take steps to stop "charity rackets."

Mayor William Morrison, Hamilton, saw Hon. David Croll to-day and arranged for a deputation from Hamilton Associated Charities to see the Minister on Thursday.

KING'S PICTURES FOR SCHOOLS

TORONTO, Feb. 5—W. J. Stewart has offered a picture of His Majesty King George VI to every room in every Public school, Separate and Collegiate in Toronto. He is a Board of Education member.

MILL AT NORHAM IS RUNNING AGAIN

Damage To Dam By Flood Waters Has Been Repaired

(Examiner Correspondence.)

NORHAM, Feb. 5. — Carman Knox has his grist mill in operation again, having been out of business since the mill dam broke through, under pressure of the flood waters about three weeks ago. It was an unlucky break for Mr. Knox, who just purchased the mill property about a year and a half ago, and was closed down for a long time last year while he made extensive repairs to the cement dam and the mill. The damage was done this time when the creek was swollen by rains during the night, and flood waters released at Dawson's Dam above, came down in a raging torrent, tearing out about thirty feet of the dirt bank at the west side of the main dam. The break has been replaced by a substantial cement wall reinforced by clay on both sides. While at work on the repair job, Israel Smith was accidentally injured when the clay bank in which they were digging caved in and he received a severe scalp wound which required medical attention. The clay had been previously loosened by light charges of stumping powder. C. O. Dudley had the contract for the repair job.

THEFT FIGURES INCREASE.

ST. JOHN, N.B. (C.P.). — Value of stolen property in St. John last year was $68,739.14, a large increase over the $41,974.18 in 1935. But thieves fared poorly because the value of property recovered by police last year was $66,157.61, mostly representing automobiles.

DISTILLERIES WIN CASE

CHICAGO, Feb. 5—(A.P.). — A Federal Court jury awarded the Hiram Walker and Sons Distilleries damages of $1,810,070 against 12 insurance companies to-day from a fire which destroyed the firm's warehouse No. 3, at Peoria, Ill., on July 22, 1935.

$25.00 in CASH to WINNERS of Puzzle Word Contest No. 19

Any Examiner Want-Ad Buyer Can Enter—Here Are The RULES

1. The contest is open to all buyers of Examiner Want Ads. (excepting Contract Advertisers), but there is no Entry Fee.

2. Two entries are allowed for each 25 cents spent in the purchase of Examiner Classified Ads in any one week. For THE CONTEST OF THAT WEEK OR THE FOLLOWING WEEK ONLY. As selected by the purchaser.

3. Number of entries allowed any one person will be decided by the multiples of 25 cents shown on the receipt for payment for Examiner Want Ad. Thus a receipt for 60 cents is good for four entries, a receipt for $1.15 is good for eight entries, and so on.

4. PRIZES: In this contest First Prize will be $10.00 cash to be awarded to the entrant who, in one square, places the most words correctly. Second Prize, of $5.00 cash, will be awarded for the entry with fewest errors after the winning entry. Third Prize will be $3.00; Fourth Prize will be $2.00; and there will be Five Prizes of $1.00 each.

5. When there are ties, the Prize Money will be divided evenly. No entrant can win more than one prize, or share in more than one prize in any one week. No one person can win or share in more than one First Prize in any one month.

6. Entries and name and address of the contestant should be printed in block capitals. All contestants should keep copies of their entries.

7. No entry is eligible without having attached to it an official ENTRY SLIP. These may be secured only on payment of Want Ad accounts at the Classified Department of The Peterborough Examiner. Out-of-town Want Ad buyers may remit payment for Want Ads by Postal Note, Money Order, or Certified Cheque and official Entry slips may be mailed.

8. All contests will start on Saturday, and all entries for one Contest must reach The Examiner not later than 4 p.m. the following Saturday. Names of winning contestants will be announced in The Examiner as soon as judgment is completed.

9. No prize will be paid in respect to any entry based on other than a bona-fide advertisement. All Want Ads on which Entries are based will be checked.

10. Correct solution of each puzzle will be deposited under seal. The decision of the judge will be final and binding. No correspondence will be entered into.

.... CUT HERE .... CUT HERE ....

PUZZLE NO. 19

Attach Entry slip to this Entry and send to Puzzle-Word Contest, The Examiner not later than 4 p.m., Saturday Feb. 6. Entry slips given with the receipt for payment of every Examiner Want Ad. Account.

NAME ....

ADDRESS ....

....

Additional Blank in Classified Page from the Classified Ad. Dept. (Copyright.)

.... CUT HERE .... CUT HERE ....

CLUES—

ACROSS

1. Fit of ill humor
4. Exclamation
6. Silly person
9. Willow
10. Name
12. Louise
13. Fondle
14. Aquatic bird
15. Devour
19. Associated Press
21. To be a stage success one has to know these
23. Near
24. Parent
26. System
28. Girl's name
29. Void
32. Body of a ship
34. Ego
35. Back
37. Quivering tree
40. Park
42. Think tanks
44. Apart from
46. Fiery stone
47. Near
48. Motet
50. Greets
51. Stare
52. When annoyed we speak like this

DOWN

1. To make stupid
2. Utilize
3. Small portion
4. Raw material of metal
5. Divisions of territory
7. Swedish name
8. Having protuberances
11. Finish
16. Relet
17. Rent
18. Hawaiian goodbye
19. First murder victim
20. Lighten
22. Biblical character
24. Upright sticks
25. Fat
27. Rural cussword
30. Soft food
31. Walk
33. Youngster
36. Same as 11 down
38. Scans
39. Little
41. To make lace
43. Fly
45. Thibetan cow
47. Fruit stone
48. According to
50. Exclamation

F and G MARKETS

MEAT Specials!

PHONE YOUR ORDER—PROMPT DELIVERY

CUT FROM YOUNG HOGS
ROASTING BUTTS .... lb. 17c

LEAN
PORK SHOULDER .... lb. 14c

STREAKED
SIDE PORK .... lb. 19c

SUGAR CURED—MACHINE SLICED
BACON .... lb. 25c

MEATY
SPARE RIBS .... 2 lbs. 23c

FRESH CUT
PORK TENDERLOIN ..... lb. 27c

MAPLE LEAF—MILDLY CURED, SMOKED, SHANKLESS
PICNIC HAMS 18c

Saturday Special!
MILK FED VEAL FILLETS
BONELESS LEGS 19c lb

CHOICE ROASTING CHICKENS

TENDER YOUNG
Beef Cuts

BONELESS
PRIME RIB ROAST .... lb. 21c

TENDER
ROASTING BLADES ...... lb. 14c

FANCY
SHORT RIB ROAST .... lb. 16c

LEAN, BONELESS
POT ROAST .... lb. 14c

TENDER, BONE IN
POT ROAST .... lb. 12c

Sausages
Large Link .... 2 lbs. 25c
Small Link .... 2 lbs. 35c

MAPLE LEAF
PURE PORK .... lb. 22c

F. & G. Markets

Social and Personal

Phone 1600

J. I. Huggins of George Street has a birthday to-day.

❖ ❖ ❖

Miss Sherry Bond is home for the week end from Branksome Hall, Toronto.

❖ ❖ ❖

E. H. D. Hall, K.C., observes today the eighty-sixth anniversary of his birth.

❖ ❖ ❖

Friends of Miss Helen Dawson will be interested in her new appointment, in charge of the Lingerie and Corset Department at the Canadian Department Store.

❖ ❖ ❖

The annual At Home of the Literary Society of the Normal School, with two hundred invitations issued, will be one of the major events of this evening at the Normal.

❖ ❖ ❖

To-day marks the Golden Wedding anniversary of Mr. and Mrs. H. Illingworth of 195 Rubidge Street. Mr. Illingworth is the well-known and diligent collector for the Salvation Army.

❖ ❖ ❖

Mrs. Z. Burnham of Murray Street, a member of one of the old pioneer families of the district, whose name is interwoven with the early history of Peterborough, is ninety-three years old today.

❖ ❖ ❖

One of the large and gay dances of the Kawartha Golf and Country Club will be a major event of to-night at the clubhouse, preceded by dinner commencing at half-past seven o'clock.

❖ ❖ ❖

Mrs. C. M. Scott of Stewart Street is in Toronto to-day, attending an executive meeting of the National Council of Women, of which she is a member owing to her position as president of the Peterborough Local Council.

❖ ❖ ❖

The dance to be held on Monday evening next, February 8th, in the hall of the Canadian Legion, will be sponsored by the Alumnae of Nicholls Hospital, instead of the local chapter of Registered Nurses, as noted in last night's issue.

❖ ❖ ❖

To-morrow (Saturday) will mark the thirty-fifth wedding anniversary of Mr. and Mrs. C. E. Sturgeon of 198 Braidwood Avenue, also the marriage of their daughter, Miss Irene Sturgeon, whose wedding to Wesley John Pavy is to take place at half-past two o'clock at St. George's Church.

❖ ❖ ❖

Mrs. S. J. Graham, retiring regent of the Peter Robinson Chapter of the I.O.D.E., was presented with a lovely green pottery jug by the chapter members, at the annual meeting held on Wednesday evening in the green room of the Y.W.C.A. Mrs. B. V. Moore made the presentation on behalf of the members, and the recipient made a suitable acknowledgment.

❖ ❖ ❖

Mrs. F. C. Neal entertained the members of the Guild of Arts and Crafts of the Women's Art Association at their bi-monthly meeting, at her home on Tuesday evening, with co-hostesses in Mrs. W. Hardwicke and Mrs. B. V. Moore. An interesting paper on Majolica ware was given by Mrs. J. W. Kelly.

❖ ❖ ❖

Miss Viola Breadman entertained a few of her girl friends at a birthday party on Tuesday evening, when games and contests were played. Those present included Mr. and Mrs. Breadman, Mr. and Mrs. A. Collins, the Misses Helen and June White, Yetta Pine, Shirley Jeffries, Peggy Houghton, Mary and Ann Collins, Dora and Peggy Griffen, Virginia Clark, Mabel Wells, and Jean, Donald and Bobby Breadman.

Miss Nellie Peck, who resides with her brother, E. A. Peck, K.C., in Ashburnham, has a birthday to-day.

❖ ❖ ❖

The annual dance of the Friday Night Supper Club will be held this evening at the Young Men's Christian Association.

❖ ❖ ❖

Members and friends of the Peterborough and Fraserville units of the Co-operative Commonwealth Youth Movement, about one hundred in number, united in a jolly social evening spent at Fraserville on Wednesday. After two hours of skating, the party adjourned to the C.C.F. clubrooms and spent the balance of the evening in dancing, followed by refreshments. The Fraserville unit extended a further invitation to Peterborough's unit to attend a skating carnival on Saturday, February 13th.

❖ ❖ ❖

Recital At Mount St. Joseph.

An interesting musical event of this evening will be a Graduation Recital sponsored by the Sisters of St. Joseph of St. Mary's Convent and held at the assembly hall at Mount St. Joseph, when four musicians of the city who received degrees of Associate from the Toronto Conservatory of Music last summer will present a program of music. The group includes Mrs. Ross Williamson, who will sing, and the Misses Marion Best, Alma Duffy, and Josephine Lynch, who will give piano selections. The entertainment will include also violin music by Miss Catherine Corkery and readings by Miss Helen Ross.

❖ ❖ ❖

Monthly Hop Of Y's Men's Club.

The monthly dance and card party of the Y's Men's Club of the Y.M.C.A. was a pleasant event of Thursday night, and was largely attended, with approximately one hundred and thirty people present for an evening of dancing to music played by Jack Marshall, bridge games, and bingo, ending with refreshments.

Prizes for bridge were drawn for and went to Norman McConkey and John Boyd, Miss Irene Pogue, and Mrs. R. Armitage.

A specialty dance that was much appreciated was presented during the evening by Mr. and Mrs. Fred Fleming of Toronto, visitors to the city. Arrangements were in charge of George Nicholls, convenor of the Social Committee, while Graham Eastwood looked after the bingo games.

❖ ❖ ❖

Present Gifts To Club President.

A jolly time was spent on Wednesday evening at the home of Miss Violet Todd of Brown Street, when members of the Dominion Woollens Club gathered to present a gold bracelet with matching dress clip to their hostess, who is president of the club. The evening was spent in games and community singing, with a brief business period followed by the service of refreshments.

Guests present were Mrs. F. M. Somerville, Mrs. J. Cruikshank, the Misses Cecelia Delorme, Margaret Fletcher, Mary Padgett, Nellie Young, June Hobbins, Jean Cordery, Mary and Anne Dangelontonio, Ann Shaer.

❖ ❖ ❖

Large Crowd At Dance and Card Party.

There was a bumper attendance at the card party and dance held on Thursday evening in the Legion Hall under auspices of the Social and Athletic Club of the Canadian General Electric Company. Between four and five hundred people were in attendance, and danced in the big hall to music played by Mose Yokom and his orchestra, while thirty tables of cards were played upstairs. Noise-makers and novelties contributed to the fun of the evening.

A generous total of fifteen prizes was presented, the first being a draw prize that went to W. H. Thompson. Lucky ladies were Miss Eunice Barnes, Mrs. F. Mowry, Mrs. P. Golds, Mrs. A. White, Mrs. F. Donaldson, Mrs. Goodwin, while men receiving prizes included S. Bridger, H. Adlam, S. M. Dorey, R. Blair, M. McGill, R. Whitehead. Consolation awards went to Mrs. A. Pearson and R. Wagar.

❖ ❖ ❖

Party Held To Honor William Fell.

Mrs. Wesley Rose, president of the Treasure Seekers Bible Class of St. James' United Church, entertained the class members at her home at 121 Morrow street on Thursday evening, at a party given in honor of the past president, William Fell, who presided over the fortunes of the class for six years before retiring from the office.

Prior to a pleasant musical program, a sing-song took place, with Mrs. F. B. Elliott as accompanist, and prayer was led by Mrs. W. J. Buckler.

Beautiful sacred duets were contributed by Mr. and Mrs. S. Turner, including a request number, "God Must Open the Door"; the Misses Ethel Sims and Mary Doleman played a piano duet; Miss Genevieve Sedgewick sang; and vocal duets were presented by Miss Jennie Smart and Gerald Cuff and Mrs. S. Turner and Mrs. Roy Moynes, the latter duet being accompanied by guitar music. The entire musical program was of a sacred character, and brief talks were also given by the two clergymen present, the Rev. F. W. Craik and the Rev. Mr. Conn.

A pleasing feature of the evening was the presentation to Mr. Fell of a handsome indexed Bible and a Hymnary, gifts of the Treasure Seekers' Class. The presentations were made by Mrs. A. Wilson while an accompanying address was read by Mrs. A. Emery, expressing appreciation of Mr. Fell's long and valued service to the class. Mr. Fell made an appropriate speech of acknowledgment.

Under the capable convenorship of Mrs. Wilson, a delightful social time was enjoyed and refreshments were served by a committee consisting of Mesdames Ball, Orr, Dinsdale, Langton, Emery, Godfrey.

Among those present was Mrs. J. N. Mann of Hamilton, a former resident of Peterborough and member of the class.

❖ ❖ ❖

Happy Gathering Of Welsh and Scotsmen.

A large and happy gathering of Welsh and Scottish folk met in the Woodmen of the World Hall, when St. David's Society acted as hosts to the Caledonian Club, on Thursday evening.

Tom Davis, president of the Welsh Society, extended a hearty welcome to the guests of the evening, and expressed the pleasure derived by both the societies through these meetings.

James Miller, the Scots' president, then took the chair and efficiently carried through a program of Scottish songs and readings presented by the Caledonians. Miss Edna Borland, who presided at the piano for some of the accompaniments, opened the program with a piano selection, and responded to a well-deserved encore. John Beggs created great merriment with comic songs and readings. John Donaldson, accompanied at the piano by Mrs. Donaldson, sang "MacGregor's Gathering," and "As I was a-walkin'." Tap dances by the Misses Betty Harrison and Jean Mary Findley delighted the audience. Miss Jessie Pattison was well received with the singing of three old favorites: "Auld Scotch Mither o' Mine," "Speak to me of Love," and "I'm the Saftest o' the Family."

On behalf of his club, Mr. Davis thanked the Caledonians for the enjoyable program, and in a short speech made some very pleasing remarks.

A Welsh committee, composed of Mrs. T. Davis and Mrs. W. Williams (convenors), Mrs. J. Henderson, Mrs. W. J. Davies, Mrs. R. Jones, Mrs. G. Pakenham, Mrs. John Cairns, J. Parry and A. Kirkcaldy, waited on the guests with a service of tea, sandwiches and cake.

An hour of old-tyme dancing to music supplied by Mrs. J. Harrison (piano), B. Julian (melodeon) and J. Miller (traps) brought a pleasant evening to a close.

❖ ❖ ❖

St. Luke's Men Entertain Friends.

About forty-five people took advantage of the social evening presented under auspices of the Men's Club of St. Luke's Church, on Monday night, when a program of carpet bowls and euchre was enjoyed. The entertainment was in charge of the club president, W. J. Ebbs.

Ladies' bowling prizes went to Mrs. J. Heath and Mrs. J. Willshaw, and winners in the men's section were J. Wickenden and J. Willshaw. The door prize was won by W. Davies and euchre prizes by Mrs. W. Davies and Miss Clemena Long. The awards were presented by the rector, the Rev. G. J. Bousfield. Later, a delicious lunch was served by the Refreshment committee, under supervision of W. Hill.

Shoes Show Contrast in Trim

Top, square-toed, low heeled shoe in sueded leather; right, gardenia white suede sandal with bandings of Spanish tan moda calf; below, patent leather sandal in three shades of blue, marine, Napoleon and aquarmarine; left, sugar white patent sandal with red, yellow and blue stitching, minus back and toe.

By LISBETH

SPRING'S IN THE AIR, and there is a wealth of new footwear in the shops for your consideration.

Here are a few samples of what you will be wearing when there is no more danger of ice and snow, rain and sleet—at least of sleet. They are what is being worn down in the sunny south and the equally sunny southwest, now.

At the top is the Buccaneer in sueded leather, with square toe and heel that makes it so ideal for sportswear. Note the discreet pinking at the throat, and the unusual angle at which the strap is worn.

Next, below at right, is a classic one-strap shoe that shrieks of spring. It is made of gardenia white suede with new-looking tip, heel, collar and strap banding of Spanish tan moda calf. Fine rows of pin perforations border the throatline.

Interest at Back

In the sandal at the lower right, interest is centered on the back. This sandal of diamond patent leather is in three shades of blue. This is one of the most important new sandals, with high front line, very open at the quarter that starts way back and high bracelet strap. The three shades of blue used are marine, Napoleon and aquamarine.

Very important at the resorts beforementioned is the sugar white sandal shown below at left. It is shown in patent discreetly stitched with red, yellow and blue stitching. Minus back and toe, it's the new airified version for next summer.

There seems to be an increasing demand for linen accessories, and for linen shoes among them. Natural and near-natural shades are growing nearly as popular as white. There are fine pepper and salt or brown and white mixtures in tweed-like linen; a soft gray and warm, deep yellow darkened by traces of brown are other interesting shades in these weaves which are being ordered by shoe manufacturers.

Trinity Band Hosts to Knox

Junior Missionary Workers Entertain Friends Of Sister Church

A well-attended meeting of the Olive Mission Band of Trinity United Church was held in Reid Street Hall on Wednesday afternoon, when the members had as their guests members of the Mission Band of Knox Church, under the leadership of Miss Inez Barrer.

Helen Thompson, the newly-elected president, was in the chair. A trip around the world was taken by means of lantern slides depicting children of many lands. A letter from Miss Marion Coon, thanking the members for Christmas cards they had collected for her to take to China, was read by Eleanor Gray. Jeanette MacMorran read the One Hundredth Psalm and Betty Dorsett led in the Mission Band prayer.

An interesting story, "Temperance Bess and Robber Alcohol," was read by Isabel Taylor. A vocal quartette by four members of Knox Mission Band, Velma Stuart, Merla Sproule, Joan Alexander and Norma Gardiner, with accompaniment by Gertrude Lancashire, was very much enjoyed. Miss Barrer read a story entitled "The Golden Gloves." The meeting closed with the singing of "When Mothers of Salem."

For Drugs Phone
15
Elliott's

Fresh
SPINACH
2 lbs. 19c

Chocolate Marshmallow BISCUITS. 2 lbs.	25c
PRUNES. 2 lbs.	19c
DRIED APPLES. lb.	15c
DRIED APRICOTS. lb.	25c
MACARONI. 3 lbs.	18c
CHERRY JAM. Large jar	29c
Golden Wax BEANS. Can	10c
Keiffer PEARS. Can	12c
Brunswick SARDINES. 6 cans	25c
SUGAR. With order. 10 lbs.	50c
PINEAPPLE— Sliced or crushed. Can	10c
PEACHES. Sliced. Can	15c
Chicken HADDIE. 2 large cans	25c
Diced BEETS or CARROTS. 3 cans	25c
4 JELLY POWDERS and 1 GLASS TUMBLER	25c
Golden Spray CREAM CHEESE, pkg.	15c
Fresh Picnic HAMS with Dressing, lb.	15c
Fresh BUTT ROAST with Dressing, lb.	18c
Peameal ROLLS. lb.	16c
Rolled VEAL FILLETS, lb.	14c
Pork TENDERLOIN. lb.	27c
SPARE RIBS. 2 lbs.	23c
NECK BONES. 7 lbs.	25c
Baby Beef POT ROAST, lb.	14c
Baby Beef OVEN ROAST, lb.	16c
Baby Beef PRIME RIB ROLLED, lb.	20c
Blue Brand Beef POT ROAST, lb.	10c
Blue Brand Beef OVEN ROAST, lb.	12c
Swift's BREAKFAST BACON, lb.	25c
MEDIUM CHEESE, lb.	19c

Visit our Store and see Hundreds of Items marked at our NEW LOW PRICES.
Harrison's Marketeria
We Deliver Phone 733

Just Between Us Women

A Daily Chat With Examiner Neighbors, Conducted by Roberta

LET us distrust all ideas and all systems which discourage us too much. They must be wrong in some essential point. Let us distrust our own thought when it is too pessimistic. Storms at sea are on the surface the great deeps are undisturbed . . . And many a young person over whom the doctors have shaken their heads, has lived to be over three score years and ten.

—R. W. Wright.

Dear Friends:

Do you ever think how your pessimism can hold you back? You may have had severe disappointments, and so you let yourself think there is no good thing in the world. Or you may have read the works of someone which tends to take all humanity and lumps them under the label of insincere, or swindler, or cheat, liar, and double-crosser.

But we are not all like that. It is just like thinking that because we have winter now, we shall never feel the heat of summer, nor see the leaves budding out in spring.

And what does the darned thing do to you? It gives you the feeling of "what's the use?" it stops you when you are taking long strides, and makes you take little uncertain ones. It causes you to slow down in the work you love, or do shoddy stuff, it closes your eyes to all the beauty lying around you.

Now, looking at the other side of the picture, optimism, we see that we are like a child learning to walk, when we come up against the realities of life. The child gets many a bump before it gets its balance, but that does not deter it from keeping on trying.

It wobbles a little, it cannot walk far, it cannot run at all, yet it seems to me that the first bump we get from life, the first few wobbling steps in the right direction makes us feel that we shall never be able to master this business of living at all, and so we sit down in the ruin of all our hopes, and let old Mr. Pessimism have his way with us.

For all we are adults, we let a little child have more courage and perseverance than we have. The child never thinks of failure. It wants to walk because it thinks it would be much better than sitting still. It wants to see all there is to see in the small world around it, but we with the big world to do things in, hesitate, and procrastinate.

Instead of thinking of all the advantages we have, we think more of the disadvantages, we think the other fellow is better equipped than we are, and all the while life is slipping onward to the grave, and how very little we accomplish because of pessimism.

R. W. Wright goes on to say: "The pessimist's conclusions assume too much. He believes there is no sun behind the clouds, that the hurricane will never blow over. He sends out no dove from the ark because he has no faith that the waters will ever abate from the earth. God has never yet run out of rainbows."

And in my own life I can truly say that if you really keep trying, you cannot help but succeed. Don't think that I have never been pessimistic, that I have never thought there was no good thing in the world, but it is too uncomfortable to stay like that, so I get a different view-point as soon as I can struggle up to the surface again.

I have come up gasping like a swimmer who has stayed too long under water and realizes it is time he hit for the shore. And the curious thing is, when you clear your eyes of the waters of despair, you see many more opportunities.

Don't you like the concluding sentence of that quotation? "God has never yet run out of rainbows." But if you keep your eyes down you cannot see them. So, come on. Don't let a little child beat you. Tell old pessimism to go about his business, and reach out for what you want most in life. Troubles may come, but they cannot stay at flood tide all the time, so try moving to higher ground.

Your Friend,
ROBERTA.

For Home Wear

For the home wear—this smart machine knitted dress fills the bill. The crocheted buttons hold in place a colorful knitted belt, and the flowers near the square neck are hand crocheted, too.

Mrs. A. Sollitt Is New Regent

Peter Robinson Chapter Of I.O.D.E. Will Sponsor Cooking School

Mrs. Alex Sollitt was elected as regent of the Peter Robinson Chapter of the I.O.D.E., at the annual meeting held in the green room of the Y.W.C.A. on Wednesday evening, presided over by the retiring regent, Mrs. S. J. Graham, who was appointed as honorary regent of the chapter.

Other officers for the year include Mrs. I. H. Keefer, first vice regent; Mrs. D. Loucks, second vice regent; Miss Alberta Hunter, recording secretary; Miss Ethel Bain, corresponding secretary; Mrs. F. Hopper, 'Echoes' secretary; Miss Marie Hicks, Educational secretary; Mrs. Donald Hunter, Standard Bearer; Mrs. Roy Lewis, treasurer.

Councillors for the coming year are as follows: Mrs. H. H. P. Johnston, Mrs. S. I. Puttenham, Mrs. N. Hamley, Mrs. H. Shimer, Mrs. J. A. Dewart, Mrs. Cecil Upper, Miss Audrey Milburn and Miss Rose Mulholland.

The chapter had as guest speaker Dr. H. S. Thomson, Field secretary of the Canadian Hygiene Council, who reviewed the work of the Council with especial emphasis on Dental Hygiene. The meeting was attended by members of other I.O.D.E. branches in the city and women's organizations of various types.

Interesting annual reports were heard, with a record of donations to the following worthy causes: Girl Guides, the Salvation Army, the Navy League, Red Cross, Canadian Institute for the Blind, the Y.M.C.A., the Y.W.C.A., Humane Society, Peterborough Health Association, Children's Aid Society, St. Vincent's Orphanage and the Well Babies Clinic.

The chapter also purchased clothing and shoes for needy school children assisted them with books and money. A major effort of the year was the supplying of an Oxygen Tent to Nicholls Hospital.

Announcement was made that the chapter will sponsor a Cooking School to be presented by Mrs. H. M. Aiken for the Canadian Starch Company on Friday evening, February 26th, in the Collegiate auditorium. A silver tea service and a lamp will be given as prizes in addition to the usual baskets.

Mrs. H. Steggles and Miss Marion Inches will be received into membership at the March meeting.

At the close of the meeting, refreshments were served by Miss Rose Mulholland and her group.

Road fatalities in England last year were lowest in number since 1928.

A. COMSTOCK & SONS

February Sale of
Bedroom Suites

Modern Bedroom Suite
With Lights in the Bed
Beautiful Walnut Bed, Dresser, Vanity, Chiffrobe 129.00
Reg. 159.00

Solid Walnut Suite
Gibbard Solid Walnut Bed, Dresser, Vanity, Chiffrobe 99.50
Reg. 129.00

Modern Bedroom Suite
Popular design. Bed, Vanity, Chiffrobe 79.50
With Dresser, 99.00

New Bedroom Suite
In Genuine Walnut
New octagonal mirror on Vanity. Chiffrobe and Bed 64.50
With Dresser, 79.50

ODD DRESSERS, VANITIES AND CHIFFROBES
Greatly Reduced. Priced Below

VANITY, REG. 19.95	12.50
DRESSER, REG. 18.50	12.50
DRESSER, REG. 45.00	27.50
CHIFFROBE, REG. 25.00	17.50
VANITY, REG. 30.00	15.00

AND MANY OTHERS

Comstock's
PHONE 156 300 GEORGE ST.

Comstock's Specials

Window Shades
69c
Good quality opaque shades in plain colours of green, cream or white. Standard size 37" x 72". Rollers guaranteed, complete with fixtures.

Silk Drapery
79c yd.
A special purchase of 50" silk drapery in wanted shades of green, gold, rust and burgandy, for living and dining room overdrapes. Don't fail to see this material on display.

Upholstery Fabrics
2.50 yd.
Special clearance of high quality coverings especially suitable for chesterfields and chairs, mostly allover floral designs on black and brown grounds. 54" wide. Regular up to $4.00 per yard.

Comforters
3.95 to $25
Well filled down comforters covered with English sateen in choice of colours including rose and green, gold and green, eggshell and brown. All are trimmed with panels in contrasting shades. 66" x 72."
HOUSEFURNISHING DEPT., 2ND FLOOR

Boudoir Lamps
1.75
ALL COLOURS STAND AND SHADE

Occasional Chairs
6.95
SELECTION OF MODERN AND CONVENTIONAL STYLES

Comstock's
PHONE 156
300 GEORGE ST.

LET SHROVE TUESDAY - February 9th

be a feast of PANCAKES with CROWN BRAND CORN SYRUP the Great Energy Food

SHROVE Tuesday means a feast of pancakes for the whole family — particularly for the children — and won't they enjoy them when served with "CROWN BRAND" CORN SYRUP, that syrup with the really delicious flavor. Besides — "CROWN BRAND" the great energy food — is so good for the children, it builds the health and strength that keeps illness away.

Give your children — and the grown-ups too — a treat of pancakes and "CROWN BRAND" CORN SYRUP on Shrove Tuesday.

EDWARDSBURG
CROWN BRAND CORN SYRUP
The CANADA STARCH COMPANY Limited
Listen in to "SYRUP SYMPHONIES" broadcast every Monday evening, 8 to 8.30 p.m., over a network of Canadian stations.

Life and Work Homer Watson

One Of The Dominion's Great Artists Was Practically Self-Taught

Homer Watson, who was one of the greatest of native-born Canadian painters, and who died last May at his home place in Doon, at ripe old age of eighty-one, was practically self-taught. The art of other great painters may have influenced his work to some extent, but it was his own persistence in his chosen avocation, right from the age of five, when he first commenced to draw, that led him finally to a self-mastery of the art of painting.

So Ross Hamilton of Toronto assured his listeners at the Y.W.C.A. on Thursday evening, at a meeting held under auspices of the Lyceum Club and Women's Art Association, in the green room, where a liberal display of the Watson paintings has been on view all this week.

The exhibit is for commercial purposes and the pictures are for sale. As explained by Mr. Hamilton, Prime Minister Mackenzie King has promised Governmental support in turning the old Watson studio at Doon into a public art gallery, to serve as a memorial to Homer Watson, if the committee which is interesting itself in the project can raise enough money for the purpose. At present, there is only one claim on the late Mr. Watson's estate, and that is by his aged sister, Miss Phoebe Watson.

Doon, as described by Mr. Hamilton, is "a straggling little hamlet on the banks of the Grand River, in Waterloo County." Here, in 1855, Homer Watson was born and his passionate love for the Doon country led him to immortalise it in his paintings, many of which have for subjects the old mills, the old places, the old trees, of his birthplace.

Unconsciously, Homer Watson's work resembled for many years the work of John Constable, and, perhaps unconsciously also, it drew some of its softer phases from the Barbizon School of artists that flourished in the Forest of Fontainebleu, with Jean Francois Millet as the head. In the third and last period of Mr. Watson's work, Mr. Hamilton remarked on traces of a modern influence. It is in these samples of his art that heavy palette-knife modes of applying paint are noticeable, with less meticulous attention to detail than is apparent in his earlier work.

The Cow's Tail

Watson's first commission was from the village storekeeper at Doon, who offered him the sum of fifteen dollars and a box of coveted colors, in return for a portrait of his wife. Mr. Watson, it is said, cut off the cow's tail for use as a brush, and applied house paint to the canvas, which satisfied his patron.

In 1880, the Marquis of Lorne and his wife, the Princess Louise, came to Canada to assume vice-regal duties at Ottawa. The latter, besides being interested in art, was also a sculptress, and soon the Royal Canadian Academy of Art was founded, at which a first prize of $500 was bestowed on Mr. Watson for a picture of his grandfather's mill. Later, further honors were accorded him, when Queen Victoria purchased two of his paintings and Oscar Wilde invited him to come to London, where he met many of the notables of the day.

In 1904, the Chicago World's Fair awarded him a gold medal, asking him at the same time for $50 to cover the cost of the gold. This he refused, so they sent the medal anyway. And the Louisiana Purchase Exposition followed with a bronze medal award for his pictures.

In 1907, Homer Watson became the first president of the Canadian Art Club, when a group of painters seceded from the Academy. This position he held, with one year's exception, during the lifetime of the club.

Mr. Watson, although regarding the Group of Seven as the reverse of sound painters, with no agreement with their technique nor outlook, still admitted them to the Academy under his presidency, thinking that they might better themselves under such auspices.

In 1930, at an advanced age, he held an important place in the Jubilee Exhibition of sixty important canvases held at Toronto.

Mr. Hamilton went on to point out how the art of Homer Watson adheres to the three basic principles which make a picture great: the idea; the composition; the technique. He mentioned also that a biography of Mr. Watson is now being prepared by Miss Muriel Miller, who is taking her Doctor of Philosophy degree at the University of Toronto, and whose work will be off the press in September.

A pleasing tribute written about the late Mr. Watson referred to his gentleness and distinction, his keen direct gaze, his humour and kindliness, and ended with: "He is as sturdy as one of his great oaks and as whimsical as the little breeze which stirs its foliage."

McDERMID & JURY
DRUG STORE
PHONE 102
Free Delivery

Fashion Service

You'll get lots of joy wearing this spirited princess line coat dress of lovely neutral beige crepe. The front buttoned closing will give you height.

It will give your dull winter wardrobe a spring-like air. And you'll wear it later, when spring arrives.

The soft white satin pointed shirt-waist collar has two tabs that button prettily at the throatline. The cuffs match the collar.

Your friends will also admire you in this dress of a bright crepe print.

You'll make it in a jiffy. There's a step-by-step dressmaking guide included in the pattern.

You've lots of cottons and linens to choose from for a summer frock with short sleeves.

Style No. 3053 is designed for sizes 14, 16, 18, 20 years, 32, 34, 36, 38, 40, 42, 44, 46 and 48 inches bust. Size 36 requires 4 yards of 39-inch material with ¾ yard of 39-inch contrasting.

The Examiner,
Please order for me:

Pattern Number .....
Size .....
My Name .....
Address .....
.....
I enclose 15c in payment

Lady Wilkins Reigns With Crowns

Wearing an exact replica [illegible] coronation crown and holding replicas [illegible] sceptre and jewelled sword of state, [illegible] pictured as temporary royalty. [illegible] plorer posed for this picture at a st[illegible] at New York.

LAKEFIELD BOARD CHOOSES RIDPATH

Elected Chairman Of School Trustees At First Meeting

LAKEFIELD, Feb. 5—[illegible] first meeting of the L[illegible] High School Board for th[illegible] was held in the Coun[illegible]on Wednesday.

J. W. Ridpath [illegible] chairman for 1937 [illegible] by ballot. Truste[illegible] Millage made a [illegible] effect that Truste[illegible] and E. W. Bai[illegible]up the Finance [illegible] year 1937.—C[illegible]

On t[illegible]nch and Bailey [illegible]de chairman of [illegible] committee, of which [illegible] are members.

On motion of [illegible] Bailey and Dench, it was [illegible] to authorize the secretary [illegible] the account for printing [illegible] coured tissue paper used f[illegible]ations at the conversat.

Trustees [illegible]nd Lake moved that Mi[illegible] Yeonge be reappointed [illegible]y-treasurer for the year [illegible]ne usual salary. The motio[illegible] carried.

On mo[illegible] Trustees Erskine and Den[illegible] Grace Yonge, secretary-t[illegible] was authorized to sign all [illegible] endorse and deposit m[illegible] credit of Lakefield High S[illegible]oard, the necessary bank [illegible] be completed as soon as ne[illegible]

Buy At Home

A [illegible]y Trustee Erskine and Bai[illegible]passed to the effect that the [illegible]ry should write Mr. Ha[illegible]tructing him that in future supplies, books, music books, etc., required for use in the High [illegible] must be purchased locally [illegible] possible, and all orders [illegible] accompanied by a purchaser.

[illegible] report of the Finance committee was received and adopted on motion of Trustees Millage and [illegible].

Financial Report.

[illegible]per; Windsor, carpenter work [illegible]; J. P. Harvey, books and rib[illegible]2.50; Mrs. N. M. Stinson, ex[illegible] 60c; Anglo-Canadian Music [illegible] music, $43.34; Soden's book[illegible], books, $45.77; E. H. Northey, [illegible]nce supplies, $42.15.

High School Stationery Requirements 1937.

25 pkgs. of examination books; 1 qt. Waterman's ink; 1 Eilsen's duplicator ink; 24 boxes of chalk.

Public School Requirements 1937.

Examination cap 8 pkgs., 1,000 sheets each; examination cap, 8 pkgs., 1,000 sheets each, half size ruled on both sides; hectograph paper 8½" x 11"; 12 pkgs. 1,000 sheets each, news print or cheap paper will serve the purpose; folding paper, 6 pkgs. 4" x 6" assorted; folding paper, construction weight, 4 pkgs. 6" x 6" assorted; folding paper, poster weight, 4 pkgs. 6" x 6" assorted; sewings cards, simple design, 2 boxes of 100 each; hectograph refill composition, 3 lbs.

At the Theatres

"THE ACCUSING FINGER"

Jimmy Ellis is on his way to the electric chair. He was drunk and he killed a man, so they sentenced him to die. And Jimmy goes wild and climbs to the iron rafters, there to gibber down on the men below. . . . And, watching him from behind bars, with a death sentence hanging over his head, is the prosecuting attorney who helped to send him there. . .

For, by a strange twist of Fate, the man whose skill had sent so many criminals along a one-way road, "Hot Spot" Goodwin, as they called him, went the same road himself, down the path to the stone building where men die for their crimes.

That's the theme of the "accusing finger" that points directly to Goodwin when his estranged wife lies dying at his feet. It has been arranged very cleverly and plausibly, this tale, and it provides some intensely dramatic episodes in its filming.

This yarn's flair for bringing back to the screen former favorites who were claimed by obscurity in the past decade, gives Harry Carey one of the roles in this picture, in which he plays the part of the Senator who works so hard to put through a bill against capital punishment. The story is interesting and holding, from start to finish.

The short reels provide plenty of entertainment in the way of dancing and singing, by a group of college girls training for an amateur production, and rehearsing under the eye of lady scouts from Hollywood.—C.L.M.

Mendelssohn Choir Founder Is Honored

TORONTO Feb. 5—To perpetuate the memory of the late Dr. Augustus Stephen Vogt, Director of the Toronto Conservatory of Music and founder of the Toronto Mendelssohn Choir, which is coming to Peterborough next month, a new organization has just been formed to encourage creative musical art in Canada, and assisting in the publication and performance of works by Canadian composers.

Under the name of the Vogt Society, it was announced last night, the new organization also intends to offer a yearly scholarship in his memory at the Toronto Conservatory of Music.

The movement, originally started by a group of former students of the Residence of the Conservatory, has been expanded to include all Canadian men and women, who have, as pupils, as members of his choir, or by general musical interest, profited by the genius of the late Dr. Vogt.

Proper diet would add two inches to the average height and seven pounds to the average weight of Britons, declared Dr. James Bowie, principal of the Dundee School of Economics of Dundee, Scotland, at a recent conference.

PACIFIC DOCKMEN END 98-DAY STRIKE

40,000 Men Start Back To 239 Ships—Walkout Cost $686,000,000

SAN FRANCISCO, Feb. 15.—(AP).—The 98 day Pacific Coast strike of seamen and Longshoremen that cost an estimated $686000,000 and paralyzed United States' sea-borne commerce d isolved to-da yinto a rush back to work by the 40,000 strikers who tied up 239 ships.

Disputes involving waterfront workers remained unsettled at two ports, but signing of new contracts last night by ship owners and the seven striking unions closed the labor dispute.

Ship owners vied with each other to get the first vessels underway. Longshoremen and seamen besieged hiring headquarters for a[illegible] jobs. Merchants com[illegible]plained of delay in obtaining strike-[illegible] or booking space for [illegible]e line invoked a [illegible]le" to accommodate [illegible] passenger accommoda[illegible].

The strikers themselves ended the walkout by an overwhelming vote and except in one instance, accepted negotiated agreements. These generally provide higher wages; Union control of hiring Longshoremen and unlicensed seamen; the eight-hour day or less, and adjusted working conditions. Licensed officers and engineers got wage increases and Union recogition.

LOST HIS LOAD OF WOOD

Farmer Dumps Part of Load on Tracks—Train Hits It.

MORRISBURG, Ont., Feb. 5 (CP)—It may take James Robinson some time to gather all the wood he lost yesterday, but he probably won't lose any more the same way.

Robinson's sleigh became stuck yesterday on the main line of the Canadian National Railways. He unloaded it rapidly, leaving about a cord of wood on the track, and drove it to safety.

But along came a Toronto-bound express and away went Robinson's load of wood before he got a chance to move it off the track.

SALLY'S SALLIES

Some girls are so quiet around the house they don't even disturb the dust.

QUALITY MEATS
Low Prices!

Leg of Pork (half or whole) 18c
Fresh Shoulder of Pork 14c
Fresh Butt Roast or Pork 18c
Fresh Side Pork (sliced or piece) 17c
Home Rendered Lard 2 lbs. 25c
Choice Oven Roast of Beef .. 15c
Meaty Pot Roast of Beef 13c
Thick Plate Rib of Beef 10c
Rolled Prime Rib of Beef 25c
Rolled Rump Roast of Beef 22c
No. 1 Creamery Butter With Meat Order 28c
Rump or Sirloin Roast of Veal .. 22c
Good Stewing Veal 15c
Meaty Roast of Veal 19c
Rolled Roast of Veal 22c
Small Pork Sausage, 2 lbs. 35c
Choice Legs of Lamb, 7 lb. aver. 25c
Choice Loin of Lamb (flank on) 27c
Choice Flank of Lamb 15c
Sliced Young Liver 2 lbs. 25c

Telephone your order and you will be well satisfied.

New Centre
MEAT MARKET
192 Charlotte
PHONE 760

Hats 50c
Removal Sale
OLGA HASKILL
HAT SHOP
Above Levine's

Mid-Winter
Jewel Range Special
THIS OFFER IS GOOD ONLY TILL FEB. 28TH
Only once in a lifetime will you have the opportunity to take advantage of such an amazing offer.
A Genuine Jewel Range
For Coal or Wood
Measurement over all, 44" x 25½" with an oven 17¼ x 19¼ x 11¾
Finished in cream porcelain and polished steel
Reg. $79
Sale Price
$65.00
The Exchange
PHONE 2958
165 KING ST.

IT PAYS TO ADVERTISE.

Some Parties Will
SAVE OVER 50%
By Purchasing Now
AT BARRIE'S
LAST RAW FUR "SALES" REPORT
(LONDON, NEW YORK, MONTREAL)

PHENOMENAL PRICE INCREASES OF 15% TO 75% ON MINK, MARTIN, MUSKRAT, PERSIAN LAMB, BEAVER, COON, SEAL AND OTHER LEADING FASHIONABLE FURS.

BARRIE'S ARE DISPOSING OF ALL THIS SEASON'S FUR STOCK AT GREAT REDUCTIONS TO CLEAR, BEFORE FEBRUARY STOCK-TAKING.

AS MUCH HIGHER PRICES MUST PREVAIL FOR 1937-38 SEASON, FILL ALL FUR NEEDS NOW DURING THIS SALE. YOUR SAVINGS WILL BE GREAT.

Barrie's
312 GEORGE ST. PHONE 340

The Hostess Shop
Suggests for the Week-End

Reg. 30c
RAISIN PIE each 25c
Any Icing
WHITE CAKE 25c and 50c
FRUIT SCONES doz. 25c
DOUGHNUTS doz. 30c
DATE SQUARES doz. 25c
HOME MADE BUNS doz. 25c

PORTER S. WHITE COMPANY
Peterborough's Most Complete Food Service
Groceries, Meats, Fresh Fruits, Vegetables
THE HOSTESS SHOP
346 CHARLOTTE PHONE 2960

H. DAVIDSON & SON
391 LOCK ST. TEL. [illegible]

MEAT SPECIALS
Rolled PRIME RIB
Choice beef .....
BLADE ROAST of
Choice Beef .....
PLATE RIB of
Choice Beef .....
CREAMERY BUTTE[illegible]
Grade (with meat order) .....
BUTT OF PORK, for roasting .....
FRESH PICNIC-HAMS .....
Rolled ROAST of
VEAL .....
LARGE SAUSAGE ...
NECK BONES
Special .....

GROCERI[illegible]
Red Rose COFFE[illegible]
½-lb. Special ...
Hayhoe's Black [illegible]
Special, per lb. ..
Dessert PEARS,
Special, per tin
Clark's
SPAGHETTI,
Choice Quality
Diced BEETS,
GRAPEFRUIT
good size ....
We also carr[illegible]
Hearts, Tom[illegible]
L[illegible]
Celery
Head

BUEHLER BROTHERS
387 GEORGE All Meat Orders Delivered Free Phone 3680

Shin Beef Lamb Stew Veal Stew 12½c
Mealed Rolls 18c
ECONOMY PARADE
Thick Rib Roast 14c

Brings You Savings
On Meats That Build and Keep Your Health

Steak Roast From the round, tender and juicy 18c
Pork Roast Fresh Picnic Shoulders from select young pigs 14c

Blade - Roast Bone Out 12c lb
Beef - Rolled Pot Roast 12½c lb
Butter Bone Brand First Grade With Meat Orders 27c lb

OTHER SPECIALS

VEAL LEG 20c
FILLET, rolled ..
PORK ROAST .... 17c (Boneless with dressing)
BEEF HEART 10c
Fresh Pork TENDERLOIN 29c
SPARE RIBS 12½c
NECK BONES 5c
Pickled PORK HOCKS, 3 for 25c
VEAL CHOPS .... 17c (From the shoulder)
PORK CHOPS .... 18c (From the butt)
LAMB CHOPS .... 22c (From the shoulder)
COOKED HAM .... 45c (Fine mild flavor)
PORK LOIN ..... 21c (Lean young pork)
PORK CHOPS ..... 25c (Centre cut, lean)

BUEHLER'S Steaks Round, Sirloin, Wing 19c Wholesome Meats
RIB BOIL BEEF ..... 8c (Thick and meaty) Ground Fresh Every Hour HAMBURGER .. 10c
Economize Daily At BUEHLER BROTHERS
387 George. 'Phone 3680

BRAUND'S
Meats and Groceries
174 Charlotte Phone 2910 | 718 George Phone 3240 | 280 Park Phone 3140

YOUNG PORK
Loin for Roasting, lb. 19c
Lean Butts ..... lb. 18c
Legs, half or whole ..... lb. 19c
Fresh Side ..... lb. 18c
Shoulder ..... lb. 14c

CHOICE BEEF
Rump Roast .... lb. 17c
Rolled Rib ..... lb. 22c
Short Rib ..... lb. 17c
Blade Roast .... lb. 14c
Shoulder Roast .. lb. 12c

3 Extra Specials
DRESSED (No Bone) PORK SHOULDER ..... lb. 17c
DRESSED (No Bone) PORK BUTTS ..... lb. 20c
SMOKED SIDE—SLICED BACON ..... lb. 25c

AN OPPORTUNITY TO GET
'CASH'
Look up that Old Gold Jewelry that that has been put away for years. Bring it to Warne's. Get valuation on it while you wait.

WE PAY CASH FOR IT
NO WAITING—BRING IT IN TODAY

Gold Coins, Old Watches, Cases, Rings, Necklets, etc. Let us see them, they may be valuable.

WARNE'S
DIAMOND HALL
349 GEORGE PHONE 880

MILLBROOK

DURHAM COUNTY SHORT COURSE WELL ATTENDED

More Than 150 Attend The Closing Banquet In Millbrook

TROPHIES ARE EXHIBITED

(Examiner Correspondence.)

MILLBROOK, Feb. 5.—The spacious rooms of the Sunday School hall of St. Andrew's United Church was the scene of an interesting meeting Friday evening when members of the short course accompanied by parents, friends and other guests numbering more than one hundred and fifty partook of a bounteous supper, the closing event of the twenty-sixth annual short course in Agriculture and the fourteenth annual in Home Economics conducted by the Durham County Branch of the Ontario Department of Agriculture under the supervision of E. A. Summers, B.S.A., Agricultural Representative, Bowmanville assisted by H. Sirett, B.S.A. Brighton, Miss M. E. Clarke, Port Nelson, Miss L. M. Ross, Toronto.

Members of the Women's Association of St. Andrew's United Church catered to the wants of the many guests.

Mr. Summers was the efficient toastmaster and also led in the community singing assisted by Miss Mary Burnham, piano accompanist, Miss Ruth Thorndyke, guest soloist rendered "Rainbow on the River" accompanied at the piano by W. Edworthy.

The toast to the King was proposed by Mr. Summers and Gordon Fallis proposed the toast to "Our Country" which was responded to by W. J. Bragg, M.P.P., Bowmanville, W. T. Rickard, M.P., Newcastle, Reeve W. Arthur Wood, Cavan, Reeve P. Stinson, Millbrook and Deputy Reeve T. Garnet Shields, Cavan gave response to the toast to "Our Guests" voiced by Miss Anna Rowland.

Harry Kennedy toasted to the class in Home Economics which received response from three members Misses Jessie Armstrong, Margaret Dean and Janet Dawson.

Miss Ethel Belch returned the compliment in a toast to the Agricultural Class which was responded to by Stanford Brown, Joe Armstrong and Allan Dawson.

A toast to the ladies was voiced by Eric Fallis and responded to by Mrs. Garnet Shields.

Other speakers during the evening included the instructresses Misses L. M. Ross and M. E. Clarke, Mrs. P. I. Bentley, president of the W.A., A. H. Martin, B.S.A., Agricultural Representative, Brighton and, Lloyd Metcalfe, Bowmanville, who gave a brief synopsis of the achievements of former members of short courses who in this way became interested in the study of various sections of the agricultural developments and have since brought honors to their counties in the winning of numerous awards. He also displayed cups or silver trophies namely, The Provincial Trophy donated for the judging of seeds at Guelph Winter Fair. Later the same team Carl Nicholls, Port Hope and Max Walker, Canton achieved the Dominion championship at the Royal Winter Fair, Toronto. Messrs. Walker and Nicholls who were among the guests acknowledged the rounds of applause as also did Lloyd Metcalfe and Wes. Werry, Bowmanville, winners of the judging of dairy cattle at Guelph and again at Toronto. Also present were Messrs. Fred Martin and Stewart Hogarth, Hampton, winners in the grain judging championship at Guelph. This trophy having now been won by Durham county for the past two years, the speaker challenged the present class to win again in 1937 and make the cup a permanent possession of Durham county.

Appreciation of the splendid co-operation of the classes and all other associates was voiced by Mr. Summers and the meeting dispersed with the singing of Auld Lang Syne.

Class Members

Home Economics — Misses Jessie Armstrong, Ethel Belch, M. Ballantyne Janet Dawson, Lois Dawson, Margret Dean, Katharine Donnelly, Helen Earle, Ruby Fallis, Helen Challice, Mary Widdiss, Margaret Gray, Luella Kennedy. Phyllis Larmer, Audrey Nill, May Needham, Phyllis Reid, Anna Rowland, Edith Sheppard, Mildred Wilson, Mrs. L. Byam, Mrs. S. Finn, Mrs. G. Fallis, Mrs. A. Mitchell, Mrs. L. Olan, Mrs. R. Smith and Mrs. W. A. Sloan.

Agricultural Class—Messrs. Morley Allen, Norman Earle. Stanley Allin, Eric Fallis, William Allen, Gordon Fallis, Joe Armstrong, George Goheen, Kenneth Armstrong, Elwood Gray, Ross Armstrong, Clarence Johnson, Fred Brown, Clifford Johnson, Harry Kennedy, Stanford Brown, Gordon Larmer, Earl Carveth, Gordon Might, James Cook, Keith Rorter, Allan Dawson, Johnson Rowland, Walker Todd, Elias White, Bert Wilson, Allen Earle, Edward Downs, James Dawson.

Blood From Ontario For Spanish Front

Toronto, Feb. 5 (CP)

BLOOD from 1,000 donors is being sealed in sterilized containers, refrigerated and distributed over the Spanish government civil war front, Ben H. Spence, chairman of the Canadian committee to aid Spanish democracy, said today in describing the work of the blood transfusion unit which operates under the direction of Dr. Norman Bethune of Montreal.

Dr. Bethune has been given the rank of commandante. In January more than 10 gallons of blood were given to wounded men and it is estimated that 25 gallons will be required in February, Mr. Spence said. The Canadian committee has been sending $500 a week to maintain the project.

DERROSTER SAVES HANDS

REGINA (CP)—Hands of Blake Reid, 17, found at Indian Head with feet and hands frozen, have been removed from the defroster at Regina General Hospital, and are expected soon to be in normal condition. Treatment of the feet is continuing.

TAX RATE LOWER.

YARMOUTH, N.S. (C.P.).—Yarmouth Municipal Council has set this year's tax rate at 24.5 mills, a reduction of 5 per cent. from the rate of last year. Total estimated expenditure during the year was set at $84,744.14, an increase of $10,000 over last year.

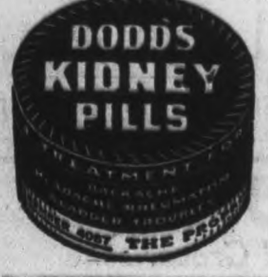

Dr. Wood's
NORWAY PINE SYRUP

The Cough That Sticks The Cough That Hangs On

This is the cough it is hard to get rid of, the kind that bothers you during the day and keeps you awake at night.

Why not get a bottle of Dr. Wood's Norway Pine Syrup and see how quickly it will relieve you of this coughing condition. It acts promptly, going straight to the foundation of the trouble, loosening the phlegm, soothing the irritated air passages, strengthening the bronchial organs.

Your druggist will recommend "Dr. Wood's". It has been on the market for the past 44 years.

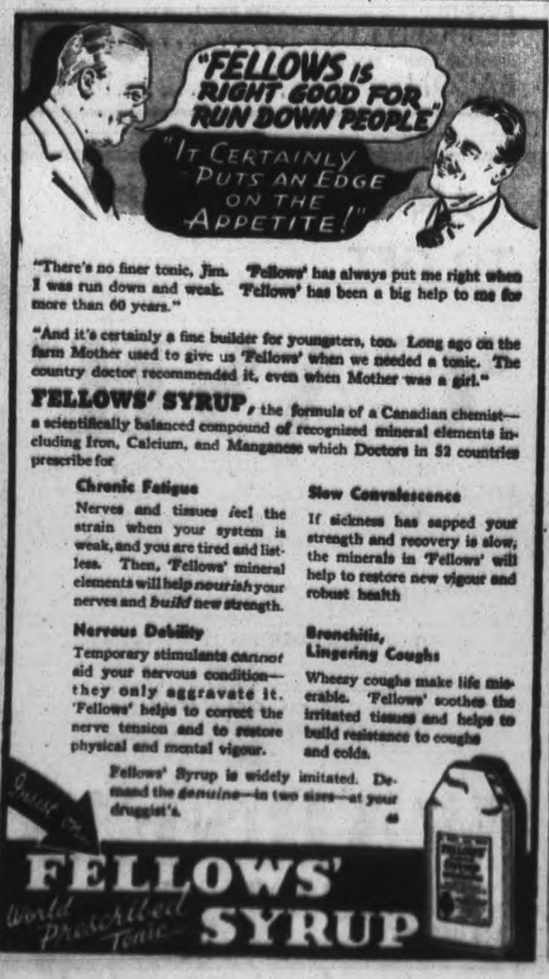

"There's no finer tonic, Jim. I was run down and weak. 'Fellows' has always put me right when 'Fellows' has been a big help to me for more than 60 years."

"And it's certainly a fine builder for youngsters, too. Long ago on the farm Mother used to give us 'Fellows' when we needed a tonic. The country doctor recommended it, even when Mother was a girl."

FELLOWS' SYRUP, the formula of a Canadian chemist—a scientifically balanced compound of recognized mineral elements including Iron, Calcium, and Manganese which Doctors in 52 countries prescribe for

Chronic Fatigue
Nerves and tissues feel the strain when your system is weak, and you are tired and listless. Then, 'Fellows' mineral elements will help *nourish* your nerves and *build* new strength.

Nervous Debility
Temporary stimulants *cannot* aid your nervous condition—they only aggravate it. 'Fellows' helps to correct the nerve tension and to restore physical and mental vigour.

Slow Convalescence
If sickness has sapped your strength and recovery is slow, the minerals in 'Fellows' will help to restore new vigour and robust health

Bronchitis, Lingering Coughs
Wheezy coughs make life miserable. 'Fellows' soothes the irritated tissues and helps to build resistance to coughs and colds.

Fellows' Syrup is widely imitated. Demand the *genuine*—in two sizes—at your druggist's.

Insist on
FELLOWS'
World Prescribed Tonic SYRUP

LAPOINTE OPPOSED SAYS QUEBEC WILL SUPPORT DEFENCE

(Continued from Page 1.)

to it that we shall be able to defend the women and children of our country should these madmen, in a moment of insane impulse, try to attack us.

"The duties of a public man are difficult and they must be discharged. If I believe that there is some possibility of danger, and everybody says there is, I will accept my responsibility.

"I will not trust to the impassioned speeches of my friend (Mr. Woodsworth) nor to the misrepresentations of any section of the press whether in my own province or elsewhere. I do my duty as my conscience bids me. I do my duty because I should not want to be accused at any time of not having done something to prevent the death of any Canadian woman or child. That is the position I take and by it I stand and I shall not [illegible]."

Today was the last Thursday of the session to be devoted to private members resolutions and Mr. Woodsworth's proposition brought forth a variety of opinions on war and peace from members. The proposition Canadians should not be permitted to make profits from war met with some support but there was little endoresation for the clause that Canada should remain always neutral. The third clause that Canada should take steps to remove the causes of war was regarded by some a pious expression but Mr. Lapointe said it represented the view of the government.

Leslie Mutch (Lib. Winnipeg South) was in favor of taking the profits out of war but regarded permanent neutrality as impossible.

Wants Real Army.

C. E. Johnston (S.C., Bow River) believed Canada should have the best army, the best navy, and the best air force in the world in order to ward off attacks, but was opposed to participation in wars aboroad. By a proper use of the national credit Canada could build up an adequate defence force and provide employment at the same time.

J. A. Marshall (S.C.-Camrose) wondered what Canada would do if some day Japan and United States decided to "snoot it out in the Pacific" and one or the other decides to establish a base of operations in Canada. It was a problem that had to be faced. He would support that part of the resolution designed to "smash munitions rings" and to eliminate war profiteers.

Mr. Lapointe said the resolution was important and while it was impossible for him to support it he believed it had served a useful purpose in bringing to the forefront one of the most serious problems facing the world. A new war might bring about a cataclysm that would end civilization.

It was all very well to talk of neutrality, Mr. Lapointe said, but the nations of the world had been bound so closely together by science that the fate of one was associated with the fate of the other.

"I hate war with every fibre in my being," Mr. Lapointe declared. "I would do anything to prevent war, but it takes two to make peace. Even as a war would be general, peace must be general."

Wants Canada Prepared

L. P. A. Robichaud (Lib. Kent) said he would vote against the resolution because he felt it would defeat its own purpose. He was opposed to Canada taking part in any future war but felt if the House passed the resolution the public would be lulled into a sense of security and would not be prepared for a crisis. It would be taken for granted Canada would always be neutral and the people interested in keeping Canada out of war would not be sufficiently alert to do so.

The Woodsworth motion was "either futile or abominable," said Hon. Fernand Rinfret, Secretary of State. He was opposed to it because of its "utter futility under the appearance of great importance." It was impossible to bind even the next session of parliament to neutrality by passing a resolution let alone bind future parliaments.

It would require extraordinary circumstances to convince him that Canada should take part in a European war, said Mr. Rinfret, but a declaration of neutrality by one country was of no use unless other countries took the same attitude.

If some European or Asiatic power sent an expeditionary force to Canada it would not suffice for Mr. Woodsworth "to stand on the wharf at Halifax or Vancouver and wave his resolution." If airplanes were flying over Canadian territory Canada might declare its neutrality but when the aviators started to shoot Canada would cease to be neutral.

By adopting the resolution Canada would be saying to Great Britain and the other nations of the empire, no matter what their sufferings might be, no matter if they were faced with annihilation and destruction Canada would not lift a hand to help them.

Too Good A Britisher

"I am too good a British to hold language like that in this House," declared Mr. Rinfret.

There appeared to be a motive behind the resolution, he said, though he would not attribute one to Mr. Woodsworth. It was calculated to enable certain people to appeal to a class of people they could not possibly reach otherwise. It might enable Socialists to win the support of people who had no use for Socialism but entertained anti-war views. In this sense the resolution was "abominable."

Mr. Woodsworth, closing the debate, objected to Mr. Rinfret's terming the discussion "academic." If the prospect of war was so remote, why was the government proposing such an increase in defence expenditures?

Mr. Lapointe's speech, he claimed, was not so much a discussion of the resolution as it was a support of the government's defence estimates.

He denied Mr. Lapointe's suggestion that he had ambitions to lead the French Canadians. But if Mr. Lapointe continued in his present strain, he would not long be their leader.

"In the last war, I was one of those who opposed conscription," he declared. "Sir Wilfrid Laurier opposed conscription. That alone, I think, gives me the right to appeal to French Canadians. If the leaders of this House prefer to go back on the position of Sir Wilfrid—."

"No, no." Several members shouted.

"If we have war, conscription is inevitable."

"No, no," they shouted again.

"I had hoped that French Canadians consistent with their opposition to conscription, would oppose an increase in armaments, just as I was trying to do for the west," Mr. Woodsworth said.

He accused the Minister of Justice of using such phrases "as had been used in 1914 to whip up public opinion to war fever."

He warned that the Government's plans would not only cause heavy increase in taxation but provided "absolutely no hope of security."

Certain people in Canada had made criminal profits out of the last war and had never been dealt with, said Mr. Woodsworth. It was time to take steps to make that impossible and so contribute to prevention of war.

Prime Minister Mackenzie King had said munitions manufacturers would not produce for charity and yet he opposed the nationalization of the industry Mr. Woodsworth said.

"Let there be no mistake about it," he said, "armaments mean war."

FIND SUSPECT STRANGLED.

AUBURN, Wash., Feb. 5 (AP).—John F. Johnson, 40, held since Friday for investigation in connection with the Charles Matteon kidnap-slaying, was found strangled to death in his city jail cell to-day.

Police Chief Ed. Norris found the body lying on the cell floor, a belt attached to the cot and around the man's neck.

Johnson was arrested in the "hobo jungles" here on Friday after some of the 100 other tradesmen complained to police.

ALMOST A WRECK!

MANY folks are thin and pale—they're weak, feel tired, logy and dull. This condition should not be overlooked. Dr. Pierce's Golden Medical Discovery is a tonic which increases the appetite, eliminates poisons from the intestines, and tones up the digestive system. Read that Chas. Ashworth of 372 Grey St., London, Ont., said: "A few years ago I was almost a wreck; my appetite was gone, kept poorly and felt mean all over; in fact, my general condition needed attention. Dr. Pierce's Golden Medical Discovery was recommended and before long my appetite came back, my system was in good order and I felt well and strong again." Druggists everywhere.

The Examiner BULLETIN BOARD

Five small boys pleaded guilty at Hamilton to 21 charges involving everything from burglary to purse snatching. They were remanded a week for sentence.

In the by-election for the St. Pancras North division of London, yesterday, the government candidate, Robert Grant-Ferris, defeated a Labor candidate in a straight party fight.

From London comes a story that Liberal and Labor leaders in the British Parliament will oppose granting a pension to former King Edward.

Alone in an upstairs Toronto room when overheated stove pipes ignited, a two-year-old boy was carried to safety by a woman living on the ground floor of the same building.

Government to Help

Hon. J. G. Gardiner announced last night the government would pay one-third of the cost of a corn drier and elevator to be built at Chatham, Ont.

Quebec unit of the Army and Navy Association has voted $10,000 from the organization's fund to be distributed among five American [illegible] posts in the flooded area of the United States.

[illegible] reported in Parliament yesterday, [illegible] 16,331 men from the [illegible] were given jobs on [illegible] maintenance last Summer. [illegible] cost the government.

Three [illegible] narrow escape in North [illegible] when the garbage truck [illegible] which they were riding was [illegible]. They leaped to safety.

The Premier

Friends of Premier [illegible] Ottawa are reported [illegible] his health. The Premier is described as somewhat [illegible] as a result of overwork.

Charles R. Sanderson, who came to Toronto from England in 1929 as assistant librarian, has been appointed chief librarian, succeeding the late Dr. George Locke.

Two Listowel youths, Stanley Richardson and Victor Sandow were smothered to death when a ton of sawdust caved in on them as they were loading a sleigh.

British Columbia had the heaviest snowfall of the year yesterday, nine inches falling in Vancouver. A heavy rain followed, turning the streets into rivers of slush.

Gets Seven Years

Paul Bissonette, 25, was sentenced at Montreal to seven years in the penitentiary for holding up a grocery boy, while his accomplice, Maurice Durocher, 19, got five years.

The Senate of the Tennessee Legislature has voted unanimously to outlaw future child marriages. Persons under 14 will not be allowed to marry, even with their parents' consent.

The authorities at Caracas, Venezuela, have arrested 16 prominent Leftist group members as the first step in a campaign to dissolve such organizations.

A deputation of civil servants waited upon Hon. Charles Dunning yesterday to urge that the five per cent. salary reduction be restored on April 1.

Jailed for Frauds

Three jail sentences were meted out in Toronto yesterday upon men who hid the fact that they were earning money and applied for and secured city relief.

Two hundred employees of General Motors Frigidaire plant at Hendon, England, went on strike yesterday because an employee was discharged.

It is rumored in Stouffville that H. A. Sanders, lawyer, of that place, is to be named magistrate, to succeed the late Douglas Davidson.

A Federal court at Chicago has awarded the Hiram Walker and Sons' Distilleries damages of $1,816,070 against 12 insurance companies from a fire which destroyed the firm's warehouse at Peoria.

Sunday Selling

Twenty-two merchants were charged with Sunday selling in Toronto yesterday, and five who sold cigarettes were fined $5, while 17 others were fined $2 for selling candy.

Paul Shugar was sentenced at Montreal to five years in the penitentiary for setting fire to his home last March.

A drug addict is blamed for the theft of 2,000 heroin tablets from the office of Dr. Ray Cramer, a Guelph physician.

A preliminary survey has shown a book deficit of more than a million dollars in Edmonton civic operations last year.

RETIRED FIREMAN GOING TO COLLEGE

Freshman At Fordham Takes Course To Keep Young At Sixty

NEW YORK, Feb. 5 (C.P.). — A retired member of the New York Fire Department has completed his first year of studies at Fordham College. The student is 54-year-old Charles Tuttle, who in the six years since he left the department has steadily devoted himself to the pursuit of learning.

Enthusiastic over his academic progress, Tuttle now contemplates advanced studies in social service at Fordham with a view to aiding the misguided children of the city in later years.

"When people get into their late 50s and 60s and have an income and lots of time on their hands, they lose all perspective of what life has to offer," he said. "It is accepted that you are 'getting old' at 60 and should take it easy. The result is mental staleness. Associating yourself with youth is the greatest cure-all I know of. My wife says I look 15 years younger since I've been going to school."

OBITUARY

ROBERT L. ANDERSON

Succumbing unexpectedly after an operation, Robert L. Anderson, 134 Park street north, a veteran of the Great War, died in the city Thursday. He was in his 45th year.

He was born in Otonabee township, the son of Mrs. Mary Anderson and the late William Anderson, ex-M.P.P. Spending his boyhood days on the family farm, he went for a few years to Western Canada but returned to take up residence in this city, which he continued to the present.

In 1915 he enlisted with the 93rd Battalion and was in active service throughout the Great War.

Surviving, besides his mother, are two brothers: William A. Anderson, reeve of Otonabee, and Fred Anderson of Saskatchewan; and one sister, Mrs. Annie Chambo of this city. He was unmarried.

The funeral will be held Saturday at 2 p.m. from the residence, 134 Park street north, to the Keene Cemetery.

England's Minister of Health has announced that he has no desire to establish a course of calisthenics for the nation.

Hall's Saturday Bargains

AT February's LOW PRICES!

EXCITING SALE OF SPRING DRESSES

Misses', Women's and Some Half-Sizes

And there's something to get excited about when you can get the snappiest styles at such a price! Gay, colorful, alive printed crepes with every style accent that stamps them NEW....high new plain shades in all the clever Coronation colors as well as navy, brown and black. Not an ordinary dress sale, but an event you can't afford to miss if you want an unusual value in dresses "that are different." SPECIAL SALE **2.98**

Reg. 59c to 98c Values in Women's
FABRIC GLOVES **39c**

Not Sale gloves but regular stock drastically reduced to clear. A variety of neat pull-on styles with outsewn seams or contrasting applique trims. Broken color ranges and sizes in the lot, 6 to 8. CLEARANCE PRICE, pair .....

6 Only Reg. 2.98 and 3.98
RAYON SPREADS **1.98**

[illegible] there's only 6 of them, and they're [illegible] little soiled we've sharply reduced [illegible] these superior quality spreads. [illegible]-inch size, finished with scalloped [illegible] lustrous finish, good shades. [illegible] each .....

First Quality Regular 59c
CHIFFON STOCKINGS **29c**

They're [illegible] and ringless, fashioned-to-fit [illegible] seamless foot. Lisle reinforcements [illegible] toes and heels and garter welt. [illegible] shades for everyday wear and sizes 9 [illegible] the lot. Don't wait, shop early! SALE PRICE, Pair .....

5 WOMEN'S COATS HALF-PRICE

Reg. 19.50

SALE PRICE **9.75**

1 ONLY—BLACK, SIZE 42, LOVELY FUR COLLAR, REG. 19.50 .....HALF-PRICE

1 ONLY—BROWN, SIZE 42, FACE FRAMING COLLAR, REG. 19.50 ..HALF-PRICE

1 ONLY, BROWN, SIZE 42, A BEAUTIFUL COAT, REG. 19.50 .....HALF-PRICE

1 ONLY—BROWN, MISSES' 16 SIZE, FUR COLLAR, REG. 19.50 .....HALF-PRICE

1 ONLY, NAVY, SIZE 38, LUXURIOUS FUR COLLAR, REG. 19.50 .....HALF-PRICE

Other Equally Attractive Values in Desirable Coats Greatly Reduced

1 ONLY—MISSES' SIZE 16, NAVY, REG. 25.00 .....14.90

1 ONLY—BLACK, WOMEN'S HALF SIZE 22½, REG. 25.00 ..... 14.90

REMNANTS - HALF-PRICE

And there's [illegible] to the selection of various length ends of materials that you'll find mighty handy and useful. Various lengths, some short, [illegible] quite good....BUT....the lines are incomplete and we have to clear them. Just look over this list, we're sure there's many items of [illegible] to every one of you.

PRINTS [illegible] SHEETINGS FLANNELETTES SILKS RAYONS WOOLLENS SATINS
FLOOR [illegible] DRAPERIES CURTAININGS CHINTZ LINOLEUM OILCLOTH

There Are Still Some Orphans

LOOKING FOR HOMES—JUST LISTEN TO THEIR STORY

We've got to get rid [illegible] them . . . can't keep them here any longer. In many cases the price tags look like a mistake—but no, we're [illegible] generous and throughout the store you'll find little groups of desirable articles, materials and wearables [illegible] you'll be glad to take home for a few pennies.

LINGERIE SILKS [illegible] SMALLWARES GLOVES COATS HATS MEN'S SOCKS SHIRTS SOCKS
SWEATERS [illegible] FLOOR COVERINGS CURTAINS WINDOW SHADES—AND SO ON!

There's Lots of Excitement About This
SALE OF HATS

SAT[illegible]RDAY MORNING CLEARING AT **56c**

SAT[illegible]RDAY AFTER 1 O'CLO[illegible]K, WHAT'S LEFT **33c**

There's still a selection, but you'll [illegible] to hurry for they are being quickly picked over. Good seasonable styles [illegible] colors in quality fur felts that sold as high as 4.95. Who wouldn't have a ne[illegible] when they're practically being given away.

IF THERE'S ANY LEFT AFTER 7 P.M. SATURDAY, OUT THE GO AT ..... **2 for 25c**

FLANNELETTE BLANKET
Extra Large Size, 72 x 84
Just imagine how much there is to tuck in—how warm—how practical. White flannelette with attractive many striped borders in various color combinations. Double whipped. EXTRA SPECIAL, PAIR **2.29**

PILLOW CASES, Pair
White or Colored Embroidery
Worth at least 1.19 the pair. Excellent quality white cotton in firm, even weave. Finished with heavily embroidered patterns in white or colored designs. Regular size 22 x 42 inches. Pair **89c**

Adjustable SHOE TREES
For Women's Shoes
The handiest type of shoe tree imagineable. Black enamelled finish metal, easily adjusted to suit different length shoes. Regular 25c Value. SATURDAY, PAIR **19c**

MEN'S 75c [illegible] QUALITY WOOL HOSE **59c**

A fortunate purchase of overstock in [illegible] grade English wool socks makes this offering possible. First quality socks, of fine botany wools in ribbed and [illegible] knit. Choice of good plain shades or neat designs and patterns in contrasting effects. Browns, Greys, [illegible] Heather Mixtures, and sizes 10 to 11½. Don't lose out on the savings at, PAIR .....

More of those GOOD TIES **29c**

That sold so well last week-end. There's [illegible] and [illegible] you'll find them a dandy tie for everyday [illegible] All real good shades, in fact they're worth [illegible] stock up at, each .....

MENS' 1.00 SCARVES **59c**

Final clearance of soft, woollen scarves in a variety of plaid and striped patterns on light and dark colored grounds. Suitable for men and boys. Look over the selection, you're bound to want at least one at .....

RICHARD HALL LIMITED

The Peterborough Examiner

PETERBOROUGH, ONTARIO, CANADA, FRIDAY, FEBRUARY 5, 1937

Child Fatally Scalded

KITCHENER — Lodie, two-months-old daughter of Mr. and Mrs. Michael Zobira, Kitchener, is dead from scalds suffered while she was being bathed by her mother. The scalding occurred when the four-year-old son tipped over a pitcher of hot water standing beside the bathing basin.

Butt Caused Traffic Jam

TORONTO — A cigarette butt caused a traffic jam in Toronto today. The butt was dropped through the flooring of a downtown small building and the alarm brought out all downtown fire apparatus. Persons on their way to business deserted blocked street cars and walked. Property damage was about $15.

EMPLOYABLE MEN UNDER 40 YEARS MUST FIND WORK

April 1 Is Set As Deadline By The Peterborough Relief Committee

SKILLED MEN SCARCE

Employable men under forty years of age who are receiving relief are to be notified that they must endeavor to obtain work by April 1, and after that date the assistance they receive from the city will be reconsidered.

In the employable category at present there are 189 married men and 12 single men, Alderman Dutton reported to the Relief Committee on Thursday night.

"I have in mind our experience last October when we called in men who had been getting relief for long periods, some of them for two hundred weeks, and strongly urged them to make a special effort to help themselves," Ald. Dutton recalled. "Some of those men did succeed in finding employment. I believe that men are coming into the city from the country and elsewhere, looking for jobs. I had three of them call this week, and my advice to them was to get back as quickly as they could. But these men are likely to pick up the available work while our employable men on relief are sitting at home. We think they are penalizing themselves by not making a greater effort to shift for themselves, especially when the spring season opens. They get out of work and on relief and things go on like a stream with scarcely a ripple on it. And other citizens who have to adjust themselves to the vagaries of employment have to help keep them. Some of the men who are in the employable class develop a feeling from disappointments that there is no work for them, but in the meantime others who keep looking for jobs are gradually finding them.

Skilled Men Scarce.

If they are skilled men, any of them, they should not have any difficulty in finding work, because the factories want skilled men and can't get them. We don't want to be harsh with the men on relief. It is our hope that they will determine to shift about for themselves. With two months ahead of them they will have ample time to look about."

The notices to the 181 men will be sent out at once in accordance with the unanimous decision of the committee. The members present were Alderman Dutton presiding, Aldermen Juby, Hamilton, McIntyre, Glover, Wilson, Sloan, and Mayor Macdonald.

The analysis of employable and unemployable persons on relief at the end of January as reported by Alderman Dutton enumerated 542 who are listed as able to work and 122 who are unemployables. These people are divided into three groups, heads of families 349, single men and women 65, and dependent men and women 128; with 92 heads of families unemployable, and 16 single men and 14 single women. In the following table the ages are given at the left of the column:

	Employables. Heads of Families. Men	Women
30 years and under ..	98	2
31 to 40 years	71	0
41 to 50 years	59	5
51 to 60 years	58	4
61 to 70 years	45	0
Over 70 years	7	0
Total	338	11

Total employable heads of families—349.

Single Persons. Men	Women
30 years and under.. 4	4
31 to 40 years 8	5
41 to 50 years 3	5
51 to 60 years 7	7
61 to 70 years 12	10
Total 34	31

Total employable single persons—65.

Dependent Persons. Men	Women
16 to 20 years 41	36
21 to 30 years 20	30
31 to 40 years 8	1
41 to 50 years 0	1
51 to 60 years 0	1
Total 69	59

Total employable dependent persons—128.

Total employable persons—542.

Unemployables.

Heads of families	92
Single males	16
Single females	14
Total unemployables	122

MEETS MISTRESS DAILY.

Moose, the big shaggy Newfoundland dog owned by Gus White, has developed a new routine and is as regular as clockwork.

Employees at the office of the Canadian General Electric Company were surprised three weeks ago when they noticed the big dog arrive twice daily, shortly before 12 and again before 4.30, and rests outside the office door.

He had learned where Jean White, his owner's daughter, was employed, and trotted down each day to accompany her home.

Britain's Premier Peer and Bride

Pictured as they left Brompton Oratory, London, Eng., after their wedding ceremony, are the Duke and Duchess of Norfolk. He is England's premier peer and earl marshal in charge of King George's coronation next May. She is the former Hon. Lavinia Strutt, daughter of Lord Belper. Their brilliant wedding was second only to the coronation as a social event.

Kirma's Answers

Following are the answers to questions submitted to Kirma. See coupon on this page for particulars

J.P.G.—You will get the watch back.

B.L.M.—You will marry but you have not met him as yet.

L.M.—The bracelet is in the possession of a friend.

C.M.J.—You will marry a man by the initial of G.G. within one year.

A.S.W.—The trouble caused by your husband will be overcome.

H.P.H.—You will marry A. within two years.

L.T.B.—Watch for the jacket at the dance. You will see it and get it back.

J.E.—Have your husband ask that question.

M.M.M.—You will marry no one you know at this time.

M.E.C.—There is no other woman. Understand?

M.E.A.—The rug was taken by small boys and destroyed.

W.S.—The move will prove advisable under the circumstances.

V.J.C.—She is not only making a fish out of you, but a sucker.

E.G.—You will sell the house in April this year. The sale will prove successful.

E.S.—The change in mind will prove advisable.

E.P.—The position will in no way interfere with his health.

S.K.—You will obtain a position within three weeks.

F.A.M.—Not the position applied for but a similar position.

W.S.C.—You will obtain work away from here within the month of May.

W.D.—He will marry within three years, but not to the young lady mentioned in your question.

E.G.—You will not recover your skates.

J.M.M.—You will have the children with you in the near future.

H.L.—The ring belonging to his mother will be returned.

I.B.—I see a marriage for you within six years, but not before.

E.P.D.—His position will never permit your marriage. There will be another man come into your life before you marry this fellow.

D.L.C.—It's only friendship. Forget it.

R.C.L.P.—Your husband will succeed in his present business.

E.D.H.—Go into the business venture. The trip is not advisable.

M.H.—Much can be done for your sight providing you take the matter up immediately.

M.A.C.—You will not obtain money from the estate in Ireland.

H.W.—You will obtain permanent employment within two months.

D.F.W.—Yes. You will marry him. Just have patience.

Jean.—I see success and three more.

E.J.—The separation will eventually materialize.

J.D.—Keep up your effort as you have a good chance of obtaining the position you are seeking.

M.P.—He is living.

N.W.—You will marry within this year.

L.M.I.—The cat strayed from their home. It will not return.

L.I.G.—All will be employed by the early summer.

V.G.M.—Future prospects are not at all good unless you give up your idea of marriage for at least eight years.

G.N.R.—Take the matter up with an attorney. You will not have to pay.

D.K.W.—No. There was not another woman on the trip in question.

H.F.L.—The investment would prove successful.

H.M.L.—Not in your present condition. Treatment will prove necessary.

C.A.—An operation will be necessary to correct the condition.

M.J.G.—Much trouble will be encountered in getting the money due you.

O.M.S.—The party that took it has the suit in Kingston.

A.I.W.—You will make a change away from this locality during the Spring, at which time you will obtain employment.

E.C.—You will obtain steady work within seven weeks.

J.A.—By all means enter into the business venture. It will be successful.

D.E.P.—No. You will not marry this party.

W.E.M. — Your husband will work steady and conditions will be much better this year.

M.N.—He will obtain the position in Toronto.

I.B.S.—It was lost on the street.

M.B.S.—Don't marry this fellow for three years at the least.

H.E.E.—The career in business will prove successful.

L.P.G.—You will be happier but under no circumstances should you consider marriage at this time.

V.H.A.—Your mother will have the chance to sell this summer.

M.M.T.—You will be doing the same as you are now unless you make the change which will bring you great happiness.

M.M.—He will obtain a position in the locality mentioned, but not before the summer.

E.W.—There will be no change in employment.

B.M.I.—The money was spent, not lost or stolen.

M.E.M.F.—Your investment will prove successful.

B.F.—He will sell the patent rights.

J.S.—You will obtain the money and make the trip you have in mind this year.

L.E.S.—Under no circumstances marry before he achieves the success desired in the business which will take at least three years. A marriage before that time would prove very unsuccessful.

W.M.I.—You will be married within one month.

JUDGE DISMISSES POLLOCK ACTION

Case Arose Out Of An Automobile Accident In Trent River

Judge Sheldon Smoke, in lengthy reasons for judgment on Thursday dismissed an action brought by Mrs. H. H. Pollock of Trent River against John C. Bateson of Peterborough. The action was tried on January 25 last at a special sittings of the County Court. The case arose out of injuries alleged to have been received by the plaintiff, who is an elderly woman, while walking on the Provincial Highway running through Trent River, early in the evening of December 7, 1935, when she was struck by a motor car owned and driven by the defendant. The evidence showed that it had been raining and that the Highway was icy at the time. The plaintiff sued for $500 and the action was dismissed with costs. Hon. G. N. Gordon, K.C., acted for the plaintiff and A. L. Elliott for the defendant.

KELVINATOR

Electric Refrigerators

25c

PER DAY

Installs One in Your Home

GUARANTEED 5 YEARS

We Repair All Makes of Electric Refrigerators

JOHNSTON'S

PHONE 2[illegible]3

Open Evenings.

Kirma's Free Offer Coupon

Name .....

Address .....

Date of Birth .....

Question .....

.....

Kirma, who is this week at the Capitol Theatre, has consented to answer questions for all those who contribute 25c or more to the Kiwanis Flood Relief Fund. Simply enclose this coupon properly filled out with a donation for Kiwanis Flood Relief Fund.—send or leave same at Examiner Office and your answer addressed to your initials will appear in to-morrow's Examiner.

MAIN STREET TOPICS

Jabs and Jottings as Picked Up By an Examiner Reporter.

FINES AND COSTS.

During the year 1936 police court fines and costs collected amounted to $2,260.20. During the same period the local department made 11 arrests for outside police departments, and served over 225 summonses and subpoenas to witnesses.

THE PENNY BANK.

Latest figures in connection with the Penny Bank show that thirty-four per cent of the pupils in the Norwood Public School make regular deposits and that at the end of 1936 they had a total of $395.24 on deposit.

JANUARY RELIEF LOWER.

Cost of relief per person in the city for January was $6.51 as compared with $7.50 for the corresponding month in 1936. A. G. Metheral, relief officer, said the decline was largely due to the milder weather.

AT THE EMPRESS.

Among those registered at the Empress Hotel are M. Gilbert and F. Graham of Montreal, the latter being connected with the Brinton Company and A. A. Belanger of Ottawa.

CAR BLOCKS RELIEF.

No relief will be granted a man who divorced his wife and remarried a woman who is earning $5.00 a week and drives a car, the relief committee decided last night. The mention of the car closed the channel of relief.

FOR WOMEN ONLY.

Quite a sprinkling of fur coats in the crowd of women that reached from the Capitol to the Customs House, four abreast, for this afternoon's Kirma program. It was then only 2 o'clock, with half an hour to go before the first picture started.

SETTLEMENT MADE.

It was announced this (Friday) morning that T. N. Phelan, K.C., and the Hon. G. N. Gordon, K.C., as counsel for the parties concerned, reached a settlement and that documents were executed to-day by which Miss Kathleen Corley, plaintiff, receives compensation in her claim for damages against The Robert Simpson Company. Terms of settlement were not disclosed.

TO VISIT CITY.

Early in April, it is announced members of the local Salvation Army Corps are to welcome two distinguished visitors here in the persons of General Edward Higgins (retired) and Mrs. Higgins. General Higgins is succeeded in the command of the Salvation Army throughout the world by General Evangeline Booth. It will be the first visit to Peterborough of the former commander and his wife, and plans are to be made for a fitting reception.

EXECUTIVE TO MEET.

An executive meeting of Peterborough Fish and Game Association is to be held at Empress Hotel on Saturday evening for the purpose of arranging for a deputation to the annual meeting of the Ontario Anglers' Federation in Toronto on Thursday next. It is learned also that plans in connection with the essay contest among school children of the city and district sponsored by the Association, are to be discussed.

SCHOOL TAX DIVERSION.

Hepburn Government school assessment amendment will divert approximately $7,000 of taxes to Separate Schools of the city, according to preliminary intimations at the City Hall on Thursday night. Assessment for Public School purposes is $360,000 less than for last year, when the Public School rate was 8.20 mills. Members of the Council wondered whether the Board of Education had reckoned this change in their estimates.

RESIGNS HIS POST.

The many friends here of Francis Sutton, Mus. Bac. who formerly was organist of the Murray St. Baptist church here will be interested in learning that he has resigned his post as organist and choirmaster of Trinity United Church in Bowmanville and will be organist of the Bardale United Church in Toronto. He will continue to carry on his duties as supervisor of music in the Bowmanville High and Public Schools.

POLICEMEN ARE ILL.

Influenza is interfering with the duties of police officers this week. Chief of Police Samuel Newnhall, Constable Gordon Puffer and Constable Joe Wheeler of the city force and Provincial Constable David Silvester are all confined to their beds with the malady, while V. J. McElderry, K.C., County Crown Attorney, was unable to attend the sittings of the Supreme Court because of illness.

GARDENING SCHEME.

An A. B. Cunningham plan to use the property adjoining the sewage disposal plant for a modified gardening scheme to give employment to men on relief who are past sixty may be applied to some other location, but for this year W. Bromwell remains caretaker. As a consideration for the use of the property Mr. Bromwell gave 933 quarts of milk to St. Vincent's Orphanage and 1,296 quarts for relief purposes. Pasteurized milk is used at the Children's Shelter.

TO URGE HATCHERY.

On Monday next a local deputation will journey up to Queen's Park to interview heads of the Ontario Game and Fisheries Department to urge upon them the need of establishing fish hatcheries in this district. The deputation will be representative of the city and county. It is probable that the Peterborough Fish and Game Association will be represented by E. A. Outram, secretary, and that the City Council will be represented by Alderman James Dutton, G. N. Gordon, K.C., R. M. Glover, and James Juby.

NOT UP TO ALDERMEN.

"I don't think that laymen of the City Council should have to decide what treatment a child needs. It seems to me to be a matter that requires the decision of a doctor," said Mayor Macdonald as the Relief Committee on Thursday night considered a letter from Alderman Gordon regarding a child suffering with curvature of the spine. The committee's action on Mayor Macdonald's motion, seconded by Alderman Glover was that Alderman Gordon be notified that the family physician, if he deems it necessary, have the girl sent to the Sick Children's Hospital, Toronto, as other doctors do.

FROST DAMAGES CITRUS INDUSTRY

Prices Increased In Peterboro Since The First Of The Year

"The market is very unsettled. It is not definitely known yet what damage has been wrought in the citrus fruit industry of California," declared a prominent local wholesaler here in commenting on the havoc caused by severe weather conditions there. It is the opinion of the trade that prices will rise further in response to California weather conditions and will likely go into effect almost immediately.

Oranges which showed a slight price rise at the first of the year, have jumped from $3.50 to $6.50 and $7 a case. An additional price leap is predicted on future purchases. Wholesale prices for a case of California lemons has been $7 to $7.50 since the first of the year. Grapefruit is quoted at $4 to $4.25 a case locally, while Mexican tomatoes are $3.50 to $4.

The Rambling REPORTERS

JUMPING DANDRUFF.

Bright sayings of bright children. Add this one:

"Mother, did you ever hear tell of jumping dandruff?" asked the little daughter of a prominent local family on returning from school the other day.

"Don't be silly, child," replied the mother.

"Well, I've got some," said the child.

And a hasty inspection of her hair revealed she did have some. A very short clip and coal oil treatments were required before the jumping dandruff was stilled. —C.P.K.

CITY OWNS MARKET SQUARE

Several recent conversations regarding the ownership of the market property expressed an opinion that vaguely credited some share to the county. Reference to E. A. Peck for information brought the suggestion that an old patent was on file in the city hall vault, and City Clerk Armstrong showed it to the Examiner today.

By this patent dated May 18, 1850, the thirteenth year of the reign of Queen Victoria, the entire block bounded by George, Simcoe, Water and Charlotte streets was given to the Crown "to the town corporation of the town of Peterborough and their successors in office forever."—T.

DOUBTING THOMASES

Two young men in the north end of the city must come from the orgininal family of the Missouri Doubting Thomas. Thursday morning they arose at 4 a.m. and went downtown to look into the show window of a certain furniture store on Charlotte street. They had read that the young lady who had been entranced by the mistic Kirma was to be left sleeping in a bed in the show window throughout the night.

Peering in through the plate-glass, their suspicions vanished. There was the girl, still entranced and still in the bed. Knocking and rattling the window glass, they failed to waken her, so returned to their homes.—C.P.K.

AWAY FOR THE WINTER

Buttercup is spending the winter at her former home in the country. This may not arouse much excitement in the average breast, but it means a lot to Buttercup. She is a very cute little striped kitten that took the place of a hardy, old black and white cat that used to do battle with dogs and mice in and around the vicinity of the old Examiner building on George street. She was presented to the Edwards' Butcher Shop by a kind-hearted lady from the country (and any lady must be kind-hearted who will name a striped tiger pussy Buttercup). But the donor was not satisfied with living conditions for her erstwhile pet, during the winter season. She had plenty of meat, it is true, and the odd saucer of milk. But she had to battle along with lonely weekends when the shop was closed and she was immured in basement fastnesses. So Buttercup went back home for the winter and now enjoys a friendly fireside and a warm bed and plenty of petting, until summer time rolls around once more.—C.L.M.

ACTION IS DISMISSED

Judge Smoke Dismisses Action Against Humane Society Inspector.

Ruling that the burden of proof was on the plaintiff, His Honor Judge Sheldon L. Smoke this (Friday) morning dismissed an action in First Division Court without calling upon the defence.

Plaintiff was J. Deremeau, 76-year-old resident of Douro township who sought to claim fifty dollars damages from Thomas Johnston, V.S., inspector for the local branch of the Royal Humaine Society.

The claim was in respect to four fox terriers, four bulldogs and two Scotch collies which the aged plaintiff valued at five dollars each, and which he alleged had been destroyed in April 1934 by the defendant without permission.

Counsel were: W.J.A. Pair for the plaintiff; F. D. Kerr, K.C., for the defendant.

THAWING OUT PIPES.

Fire Chief George Gimblett today repeated warnings against the use of torches or open flames of any kind in thawing out frozen pipes as the result of the blaze in a Downie Street tenement last evening. Use of torches is highly dangerous and unnecessary, he stated. Rags soaked in hot water will thaw pipes effectively and with no danger, he said. He warned also against the practice of using gasoline for cleaning purposes in homes, referring to a blaze which might have resulted seriously at the home of Dr. S. Y. Wasn on Margaret Avenue. Friction set afire gasoline which was being applied to the floor, and only the quick action of tenants in smothering the blaze saved the house.

And Were the Camermen Green

Arriving in Washington, D.C., from the west coast, Jean Harlow is "officially" welcomed to the capital by Senator Robert Reynolds of North Carolina who plays the role of a dashing gentleman of the south with a kiss, smack on the lips. The blonde screen star apparently enjoyed her welcome—and the camera laddies turned green with envy when they were ruled off the welcoming committee.

OBITUARY

(Examiner Correspondence.)

GEORGE NELSON OLIVER.

TWEED, Feb. 5. — Following a lingering illness, the death occurred at his late home in the village of Sulphide on Monday, of George Nelson Oliver. He had been in ill-health for the past three months. Sixty-five years of age, the deceased was a son of the late George and Julia Ann Oliver, and was born at Marlbank.

In 1895, he was married at Perth to Jessie Anne Donnelly, who survives him. For some years, the late Mr. Oliver lived at Lackawanna, N.Y., but returned to Sulphide some years ago. For some time, he was employed by the Nichols' Chemical Company. He was a member of the Anglican Church and a staunch Conservative. Besides his wife, there remains one sister, Mrs. Garance Wright of Tweed, and two brothers, Henry and Charles Oliver, of Sulphide.

The funeral was held from his late residence to St. James' Church, Tweed, on Wednesday. Burial was in St. James' Cemetery, with Rev. W. G. Hope Swayne having charge of the services at the church and the graveside. The bearers were: Nelson Howard, Thomas Beatty, Oliver Forsythe, Fletcher Deline, Edward Mayers, Patrick Carson.

(Examiner Correspondence.)

JAMES F. SEDORE.

TWEED, Feb. 5. — There passed peacefully away at his late home at Actinolite on Friday, James Francis Sedore, following an illness of one year. Thirty years of age, he was born at Flinton, eldest son of Mr. and Mrs. Fred Sedore. The deceased had resided at Wellington, Prince Edward County, for the past several years, where he was a factory employee. He was married at that place in 1932 to Margaret Hubbard, who survives him. The late Fred Sedore was a member of the United Church, was identified with L.O.L. No. 289, Actinolite, and was a Conservative in politics. He spent his youth at Actinolite, returning home when his serious illness occurred.

Left to mourn, besides his parents, are his widow, two small children, Glen and Jean; two brothers, Lea and Berl; also two sisters, Marion and Gladys, all at home.

The funeral was held on Sunday from his late residence to the Actinolite Church, where services were conducted by Rev. T. Smith. The bearers were: Archie Eager, Carl Ault, Leonard Kellar, Gordon Minnie, Fred Vanmeer, Earl Herman.

(Examiner Correspondence.)

ALBERT COURNEYEA.

TWEED, Feb. 5.—The death occurred at his home near Stoco, on Monday, February 1st, of Albert Courneyea, following a short illness. Born in the Township of Hungerford, seventy-six years ago, he was a son of the late Mr. and Mrs. Paul Courneyea, and had lived all his life in this immediate district. Of a quiet and retiring nature, he had many friends in this part of Hastings County. Fifty years ago, he married Matilda Beausoliel, who died fourteen years ago. The late Albert Courneyea was a prosperous farmer, a Liberal in politics and a member of St. Edmund's Church.

Left to mourn are four children: Annalen, of the Bank of Montreal staff, Tweed, Leo of Tweed, Frances and Ernest of Stoco; four grandchildren also remain: Kenneth, Donald, Bert and Margaret. There are three brothers: Paul and Felix, Bogart, and Joseph of Niagara Falls.

The funeral was held on Wednesday morning, with Rev. Fr. Cullinane conducting Requiem Mass. The bearers were: Donald, Bert, Kenneth, Michael and Gerald Courneyea, and Stanley Gabourie. There was a large attendance at the obsequies.

(Examiner Correspondence.)

ARTHUR JOHN COPP.

HAVELOCK, Feb. 5. — The funeral of the late Arthur John Copp whose death occurred last Wednesday, was held from the residence of his daughter, Mrs. Joseph Little, on Thursday afternoon, thence to St. John's Anglican Church, where the service was conducted by the Rev. R. E. Lemon, assisted by the Rev. S. A. Kemp.

Born at Birmingham, England, 77 years ago, Mr. Copp came to Canada when quite young and entered the employ of the Canadian Pacific Railway, from which he had been pensioned some years past. Mr. Copp had the distinction of being one of the original Wardens of St. John's Anglican Church, and had an active part in its foundation some forty-nine years ago. He was also chairman of the Havelock Public School Board for seven successive years.

He is survived by two daughters, Mrs. William Rice and Mrs. J. Little, both of town, and four sons, Clarence of Harrowsmith, Bruce of Smith's Falls, Stanley of Brandon, Man., and William of town.

Following the service at the church interment took place at the Pine Grove Cemetery. Pall-bearers were: Messrs. Harrison Wing, Ernest Seeney, D. A. Forde, James Ketchen, R. Sanderson, and Robert Buchanan.

TENEMENT HOUSE DAMAGED BY FIRE

Torch Being Used To Thaw Out Frozen Pipe Set Fire To Partition

Five hundred dollars damage was caused by a fire which broke out in a Downie street tenement early Thursday evening. Attempts by residents at 413 Downie street, one of the homes in the tenement, to thaw out frozen pipes with a flaming paper torch caused the blaze.

The fire started inside a partition and raced up to the tenement attic. Before firemen checked it, it spread to the next-door residence, No. 415, which is unoccupied. Difficulty was experienced by firemen in getting into the attic as the only access was through a hole measuring less than three feet square but danger to the rest of the tenement was eliminated after a fifteen-minute fight.

One water line and a chemical line were brought into play. No. 413 is occupied down-stairs by Mrs. James Brennan and by Mr. and Mrs. Paul Hillier up-stairs.

A large crowd was attracted by the fire. Sidney Routley is owner of the property.

THE STARS SAY . . .

By GENEVIEVE KEMBLE

For Saturday, February 6

A DAY OF what is known to astrologers as "mixed influences" is forecast from the lunar aspects. While employment, general business conditions, new projects and finance are under a fairly propitious sway, yet there may be some stubborn obstacles, delays or impediments to contend with. Also there are signs of treachery, duplicity and subtle undercurrents to be disposed of. Make changes carefully and safeguard the domestic circle from anxieties or grief.

Those whose birthday it is may encounter a year of some contradictions or conflicts. While business, employment, new undertakings and money may progress and prosper, yet there are signs of adverse conditions.

A child born on this day may be talented, enterprising and successful.

SKATING TO-NIGHT, SACRED

Heart Rink. Good ice; good music. Admission, 15c and 20; hockey engagements, phone 1892-J

PRICE OF MILK ADVANCES.

TORONTO.—Ontario Milk Control Board to-day announced a half-cent a quart increase in the price of milk in Toronto. The increase goes into effect to-morrow.

COOKING SCHOOL

with

Mrs. H. M. Aitken

Under Auspices of

PETER ROBINSON CHAPTER OF THE I.O.D.E.

at

Collegiate Auditorium

February 26 at 8 p.m.

ADMISSION 15c

Sponsored by Canada Starch Co. Ltd.

FUEL DEALERS ASK TO HANDLE RELIEF WOOD

Suggest That Relief Wood Be placed On Voucher System

PRICES ARE QUOTED

A deputation of retail fuel dealers requested the relief committee of the Council Thursday night to transfer to them the relief wood business on the voucher system instead of contracting for annual supplies to be delivered from a municipal piling yard. They quoted a price of $7 a cord for No. 2 hardwood, the same quality the city has been purchasing.

The members of the deputation, accompanied by Alex. L. Elliott, were: J. E. Gregson, H. T. Rehill, J. C. Thompson, Tom Pratt, William Tinker, H. R. Scott, W. E. Taylor, F. J. Overend, and Reg. H. Turner.

"We have not come here in a critical frame of mind," Mr. Scott said. "When, as ratepayers, we speak of the administration of relief in Peterborough, we are proud to point out that it has been very capably managed and without any evidence of the graft that has been reported in some other places. We are suggesting that the council adopt the open voucher system which would enable the recipients of relief to shop around among the dealers for the best quality they could get at the agreed price. That offers an element of competition, because we are all looking for business. You would not be obligated for any fixed quantity, if you have a carry-over from this winter. We suggest that the conditions proposed a year ago when we appeared before you that not more than 10 per cent. of the wood had to be cut, and also that it be delivered at the nearest point to a shed door or basement window."

Mr. Scott said that he and the Peterborough Lumber Company would have 3,000 cords of summer wood which they would sell to the city at $5 a cord, delivered in half cord lots at $2.50 the load. This wood consisted of slabs, edgings and so on.

Details of Price

"You bought your last wood from us at $5.40 a cord," Mr. Scott said, referring to the order his company had received last year. "Add 33 cents for interest, because we have to pay 6 per cent., and 50 cents for delivery, and that comes to $6.73 a cord, leaving a margin of 27 cents for overhead expenses and profit to make the price of $7. I think you will agree that is a small enough margin."

Mr. Scott said his company last year had paid workmen's compensation on $25,000, indicating the wage bill.

Mr. Gregson said the dealers would supply wood of a quality equal to that purchased last year, and would assume the entire cost of delivery, after the city's present supply runs out. The hardwood at $7 a cord would be delivered in half cord lots. "We feel that as fuel dealers we should not be discriminated against. The council doesn't go into the grocery business or the boot business for its relief needs."

From Licensed Dealers

The business should be distributed between the licensed dealers who paid business tax in 1935 and 1936, Mr. Gregson said. "We say that, because we don't think the orders should be given to outside truckers."

Mr. Overend briefly pointed out that the Scott and Peterborough lumber companies employed fifty men in the cutting of slabs, and this business had been handled to the local yards for the last three years. "We think the city should buy 'manufactured in Peterborough' wood."

With the open voucher system, Mr. Turner said, people on relief could place their orders where they liked, thereby eliminating any doubt about quality because the dealers individually would have to bid with quality for the relief business.

Alderman Dutton told the deputation that their request would be carefully considered.

Meat Dealers, Too

A letter from a group of meat dealers asked for a larger share of the relief meat business. A. G. Metheral, relief officer, explained that most persons on relief placed their meat orders through their grocers. If the grocer did not sell meat, he bought it from some shop.

"We used to issue separate meat vouchers," Ald. Dutton said, "but gradually the people got away from that as a matter of convenience to themselves, I suppose."

Members of the committee expressed a wish to assist the meat merchants, if it were possible; but the only method that seemed practical was for Mr. Metheral to suggest that meat orders be placed with men who were solely in that business. It was decided to leave the problem to Mr. Metheral to handle in the best way he could devise.

McDERMID & JURY DRUG STORE

PHONE 102

Free Delivery

AT Dean's Cafe

Meals 25c and up

Special For Saturday

TURKEY DINNER

35c

Opposite Capitol Theatre

OUTBOARD CREW LOST IN LAKEFIELD

Peterborough Outfit Beaten 8 To 4 By Lakefield Intermediates

(Examiner Correspondence.)

LAKEFIELD, Feb. 5. — Lakefield hockey fans were treated to a fast game on Thursday night, when the Intermediate team gave the Peterborough Outboard Marines an 8 to 4 trimming in an exhibition game here. The play was fast with hard checking and the teams seemed well matched as the 4-4 score at the end of the second period indicates. But a superiority in speed and stickhandling on the part of the Lakefield squad made itself manifest in the last period when the Lakefield lads tallied 4 goals, while their opponents failed to score. Blewett, Sabatino, Chittick, and Lennox were outstanding for the winners.

Jewell started the tallying for Lakefield when he made a goal unassisted early in the first period. Hill evened the score for the Marines. Then Lennox scored and Hill tied the count a second time. The first period ended with the Outboard Marines one point up, with White responsible for the third counter.

Early in the second period Whit. tallied again for the visitors, giving them a two-point lead, but Chittick came to the rescue when he scored for the homesters, and Lennox kept up the good work when he put in a counter assisted by Sabatino.

In the final period, the homesters started in with a strong offensive, and in a few minutes had tallied two goals, the first by Blewett, the second by George Charlton. Later Chittick scored twice to bring the final count to 8-4.

A free-for-all in the third disturbed the peace when a couple of chaps rolled around on the ice for a minute or so, but they were separated and peace restored with no damage done.

The line-up:

Outboard Marines — Goal, J. Currie; defence, S. Wood, A.White; centre, McIntosh; wings, Hill, T. Corsey; alternates, W. Corsey, W. Dennison.

Lakefield Intermediates — Goal, T Junkin; defence, L. Sabatino, W. Morin; centre, Chittick; wings, Jewell, Blewett; alternates, L. Charlton, G. Charlton, Heeth, Lennox.

Park St. Upsets Dope To Knock off Mark St.

Park St. Bantams hung up a surprise 4-0 win over Mark St. in a good Church Puck Loop tilt at All Saints' rink last night. It was a well-deserved nod for the winners, and Mark St. are now left in an uncertain position, having to win Monday from All Saints' to enter playdowns. The losers had a good share of play but lacked a scoring punch, the high-scoring defence pair being silenced completely. Park St. scored all goals on combination, Campbell and J. Ainslie getting one each and Reader two on passes from Martin. R. Ainslie went good to earn a shutout. Agnew featured for the losers with aggressive play. The teams:

Park St.: Goal, R. Ainslie; defence, Campbell, Drury; centre, Briscoe; wings, Smith, J. Ainslie; alternates, Taylor, Martin, Anderson, Reader, Barrie.

Mark St.: Goal, Robinson; defence, D. Eason, Scriver; centre, Ralph; wings, Agnew, C. Eason; alternates, Moore, Smith, Curtis.

Referee—D. Charlton.

SPORTS DAY BY DAY

Digging Up the Local Dirt With the Odd Chuckle or Two

(C.J.P.)

PUCK FANS will be wending their ways to the rubber orchard on Brock St. tonight to see the O.H.A. junior "B" struggle between ye Belleville Redboys and our Colts. While both teams have earned a playoff berth—they could hardly miss with only Tweed left in the group—this game here and one more in Quinteville are important inasmuch as the squad finishing first has choice of places for first game playoffs. But the main thing is that it should be a nice battle. The teams are well-matched, though many claim the bigger Belleville boys are better if given fast ice. Personally, we think just the opposite. At any rate there is little difference and that should assure a dandy scrap.

* * * * * *

AFTER SOME years of snubbing from superior Belleville sports squads, local teams have in recent years been trouncing the haughty Quinte crews regularly—in fact, to a fare-thee-well in baseball and hockey. It would be too bad if this Belleville junior gang upset the dope, and they're liable to do just that. No doubt if Skipper Thomas had had his way, the Belleville boys would have been listed as a Junior "C" team, but that's out. Trenton Fliers told us here last game: "Why, when Belleville intermediates are at full strength, they are as strong as any "A" club in the group. Look at the games they gave us!" Be that as it may, the juniors from that town are tough onions—yeah, strong Spanish onions.

* * * * * *

THE PETES play the Fliers in Belleville tonight and need a win very badly, indeed. The full team will be on deck and they may cop the duke but it'll be close either way. Personally, we feel the only difference in the teams is their condition and length of time playing this year. The Fliers are in pro form, physically that is, and have been playing for months. The Petes are just beginning to hit true form. We know two local guys who have pooled $50 and bet it on the Petes tonight, and at even odds.

* * * * * *

THREE GIRLS' basketball games will be held tonight in the Y.W.C.A. gym. First one is at 7.45 between Westclox Juniors and the "Y" Quakers; followed at 8.15 by C.G.E. Seniors and Marconi Radio; and at 9.00 by St. John's Juniors and C.G.E. Should be plenty of cage action, and fans are invited to drop around and see these tilts. Westclox Seniors are on top now while C.G.E. and Marconi are tied right behind 'em; in the junior section, C.G.E. leads, with Westclox next and then St. John's and "Y" Quakers in a tie.

* * * * * *

IN JUNIOR City Hockey League games at the Brock last night, Canucks took a classy 3-2 win over St. Peter's while All Saints jogged through Monarchs for a 9-0 verdict. First game was good but the other was pretty one-sided. The kids are learning a lot of hockey in this loop and work like levee guards at high tide. We liked the way they go in for clean, stiff bodychecking on defence. The McDougall-Williams-Mortimer front line of All Saints has an interesting slant, the trio coming from families not unknown to local athletics. The first is a brother of Shrimp McDougall; the second is a son of Mickey Williams, former O.H.A.-er; and Mortimer is of a family long mixed up in softball, basketball and hockey. Next games will likely be next Wednesday.

* * * * * *

LIKE THE aroma arising from an overlooked garbage can, the odor of our O.H.A. intermediate grouping does not improve as time goes on. The screwy setup and schedule had an unpleasant fragrance from the start and now another nasty angle appears. Belleville Redmen refused to play their scheduled game in Trenton a couple of nights ago and Trenton is howling harshly. Secretary Hewitt of the O.H.A. has said he received no protest or explanation from either club but expected to shortly and would then make a decision. The whole thing smells to us like a dead cat on a hot day—and we don't care who knows it!

* * * * * *

TRENTON IS quite peeved at Belleville's refusal to live up to the schedule and threatens dire things. Manager Thomas of the Redmen explains his stand on two points. First, that the two clubs agreed there was no necessity for playing the remaining games as they'd only be financial flops; and secondly, that Trenton were automatically out of the O.H.A. when they got a guarantee of $15 to come to Peterborough for that last game here, and then used ineligible players. Thomas said he was told by local officials that they had to guarantee Trenton that money before the team would come here to fulfil its scheduled game. Manager Cain of Trenton says he told Peterborough he was unable to ice a team here but was advised by local officials to bring anyone as long as there was a game. And there's the layout.

* * * * * *

VOLLEYBALL PLAYOFFS for the Ivan Lillico Trophy will be held tomorrow afternoon in the Y.M.C.A. It's a round-robin affair with the first four teams playing two games each. But there are two tied for fourth, Beavers and Bears, so they'll meet at 2.00 o'clock with a time limit of 2.30 and the one leading on total points then to advance. Each team won 15 games. Others in the playoffs are Pumas with 22 wins, Tigers with 18 and Gorillas with 17. Matchings will be drawn for. In case of a tie at the end of play—around 5.30 o'clock—the crew with the biggest margin of clear points (not total points, necessarily) will be declared champion. Should be some fine play shown in these games.

* * * * * *

GRAB-BAG: Canucks of the Junior City Puck Loop will play the Campbellford juvenile O.H.A. team at 7.45 in Campbellford Monday eve . . . Church Cage Locp tilts Sat'day night in the "Y": St. Paul's Bantams vs. St. John's at six, and St. Paul's Juveniles vs. St. Andrew's at seven . . . . And these Senior City Loop cage contests there that e'en: Dominion Life vs. St. Paul's at eight, and P.C.I. vs. Neill's at nine . . . Calladine will go to Belleville tonight and will play if his shoulder seems okay . . . . School Hockey Circuit tussles tomorrow a.m. at All Saints' rink: Queen Mary vs. Prince of Wales at 9.00, King Edward vs. Queen Alex at 10.00, and King George vs. Central at 11.00 . . . The Fliers play here next Tuesday night . . . . Senior City Hockey League games here Monday: Mayfairs vs. Westclox at seven, Millbrook vs. Outboard Marines at eight, Lakefield vs. Bewdley at nine . . . . Church hockey and Monday's schedule are in tonight . . . . That's all.

Monarchs Blanked By All Saints' 9-0

Junior City Hockey League standing to date:

Team	P.	W.	L.	T.
Canucks	3	2	0	1
St. Peter's	3	1	1	1
All Saints'	3	1	1	1
Monarchs	3	0	2	1

All Saints' climbed into a second place tie at the Brock last night by blanking Monarchs 9-0 before a small crowd. The winners proved too strong for Monarchs, flashing a lot of speed some fine combination and tight checking. Play was rough in spots, while the checking and slashing made it resemble shinny at times. The winners scored two in the first, four in the second and three in the third.

Rowbotham and Watson tallied for All Saints' in the initial canto, while keeping Monarchs off the score sheet. In a big second frame, Williams, Mortimer, Clarke and Rowbotham tallied. Vitarelli collided with a goal post and had to leave the game during this chapter. Williams, McDougall and Rowbotham counted in the windup number. All the players on the winning side showed up well, while the losers kept trying to the end but had no luck tallying. The teams:

All Saints—Goal, Jay; defence, Quirt and Legon; centre, McDougall; wings, Mortimer and Williams; alternates, Watson, Rowbotham, Clarke and Condon.

Monarchs— Goal, Driscoll; defence, Vitarelli and Jordan; centre, Conroy; wings, Dorris and Langton; alternates, McInnis, Boyle, Brault, Berwick and Todd

Referee—Ernie Wolff.

St. John's Juveniles Defeat Knox Crew 9-0

Though shorthanded, St. John's Juveniles were much too speedy for the young Knox crew and copped a soft 9-0 Church Hockey League win at All Saints' rink last night. L. Clark accounted for five of the Anglicans' goals with R. Clark and Lomax splitting the others. Smythe was best for the losers. This win leaves St. John's in a good playoff condition as by beating Murray St. or having All Saints' beat Mark St., they will get a playoff berth. The teams:

St. John's: Goal, Elliott; defence, L. Clark, Forsythe; centre, R. Clark; wings, Lomax, Smith; no alternates.

Knox: Goal, Turner; defence, Smythe, Todd; centre, Gardiner; wings, Doughty, Saunders; alternates, Stewart, Robertson.

Referee—C. Frost.

CURLING

By HERB MARTIN

Beginning this column to-day we wish to draw the attention of the curlers at Lindsay, Lakefield, Norwood, Hastings, Campbellford, Millbrook and also our local curlers to the big open bonspiel on Tuesday, February 9 at 9 a.m. It is for the Canada Packers Trophy and is wide open to everybody. We will have more about this competition to-morrow.

This boy Thompson of Agincourt proved a stumbling block to both of our Tankard rinks in Toronto yesterday. First he took on Cruthers and laid him away and then to show he was playing no favorites, he pushed Best over and he entered the semi-finals this morning.

A great big four on the seventh end just about cooked Best's chances and then another three did settle it, and our chances for the Tankard went 'Bye-bye blackbird.'

We were thinking of going and asking Kirma when he thought we would win the Tankard, but on second thought we doubt very much if he could help us any.

In our schedule games Tommy Donaldson not only leads his group but he is high over all with five straight wins. Wallace Harvey is second with four wins and no losses—it will be a great fight when these two teams meet.

Our bonspiel Saturday will be played at the same time, and now for our them song 'Be On Time.'

Thursday Night's Scores.

V. Currie 19, O. McGill 3.
R. Downey 15, A. Kay 4.
J. J. Howden 13, W. Oke 11.
W. Pratten 14, G. Green 13.
J. Sedgewick 14, I. Hamley 9.
N. Hamley 11, J. Skinner 8.
T. Donaldson 13, R. Bacon 9.

Canucks Take Tilt From St. Peter's

Canucks defeated St. Peter's, 3 to 2 last night at the Brock St. rink to take first place in the Junior City League standing. A small crowd of fans saw the Saints lose their first game of the season to a scrappy south-end gang. It was a smart fixture with both sides showing plenty of speed and nice hockey, with play clean most of the way. The count was 1-1 in the first frame and 2-1 for the winning side going into the final heat. Connelly notched the first counter to put the Canucks one up early in the game. Just before the first period finished, Craig tied it up on a nice combination with O'Leary and Hoy. The only goal in the middle chukker came on Fleming's long drive from the right boards, the puck skidding by Shaughnessy. Play was hot and even for a time in the third and then the Saints pressed to finally even it at 2-all, Hoy scoring on Craig's pass. Canucks battled back and won out late in the period when Leith shoved in Townsley's short pass at close range. All the players on both teams worked hard, with Canucks having more polish in close. The teams:

Canucks—Goal, McKinnon; defence, Csumrik and Whaley; centre, Gilbert; wings, Fleming and Connelly; alternates, Collins, Leith, Ridley and Townsley.

St. Peter's—Goal, Shaughnessy; defence, Kelly and Prete; centre, O'Leary; wings, Craig and Hoy; alternates, Thornton, Creighton, Sullivan, Heath and Curtin.

Referee—Ernie Wolff

Murray St. Seniors Clinch Playoff Spot

Murray St. Seniors clinched a Church Hockey League playoff berth at All Saints' rink last night by beating George St., 7-1, in a closer game than the score indicates. Minus their regular goalie, George St. used a rookie netter who let in five markers before Rennie took over in the second period and allowed two more. He had little to do in the third as the losers had most of the play. Whatman got three and Palmer and Johnston two each for the winners. Parnall scored for the Uniteds in the middle heat. Edwards and Watkins were prominent.

Church League Standing

Church Hockey League games for Monday: Mark Street Bantams vs. All Saints at six, All Saints' Juveniles vs. Mark Street at seven, Murray Street Seniors vs. St. George's at eight, and All Saints' Seniors vs. George Street at nine. In the senior section, two teams have two more tilts to play and two have one; in juvenile, Murray Street, St. John's, and All Saints have one left each; and in bantam, Mark Street and All Saints have one remaining contest each. Following are the standings to date:

Senior Section.

	W.	L.	Pt.	To Play
All Saints	4	0	12	2
Murray Street	3	1	6	2
St. George's	1	4	2	1
George Street	1	4	2	1

Juvenile Section.

	W.	T.	L.	Pts.
St. Paul's	4	1	1	9
Murray Street	3	2	0	8
St. John's	4	0	1	8
Mark Street	3	1	1	7
All Saints	2	0	3	4
Trinity	1	1	4	3
Knox	0	0	6	0

Bantam Section.

	W.	T.	L.	Pts.
George Street	4	0	0	8
Park Street	3	0	1	6
Mark Street	1	0	2	2
All Saints	0	1	2	1
St. John's	0	1	3	1

All Saints' Get 6-3 Win From Trinity

All Saints' took a 6-3 win from Trinity Juveniles in their Church League hockey game last night at All Saints' rink. The winners were good measure for the verdict, having a better-balanced crew and with their ace forward, Wade, tallying five markers. Buchanan got the other goal for the Anglicans. Deering scored twice for Trinity and R. Horton once. J. Horton showed a lot of speed but had trouble untracking himself. McBain and Patterson were effective.

The Great K-I-R-M-A
Presents His
BIG MIDNIGHT
Ghost – SHOW – Spook
11.30 – TO-NIGHT – 11.30
Have You Ever Seen a Ghost?
Have You Ever Heard Their Voices?
CAN THE DEAD RETURN?
KNOW THE TRUTH ABOUT SPIRITUALISM! WEIRD! UNCANNY!
See: The Departed Spirits Leave the Stage and Hover About You!
Hear: Their Uncanny Voices Whisper Into Your Ear!
A GIGANTIC EXPOSE OF BOGUS MEDIUMS
ON THE SCREEN
Mystery With Thrills and Chills!
WARNER OLAND—In—"WEREWOLF OF LONDON"
With Warren Hull and Valeri Hudson
DOORS OPEN AT 11.15 P.M.
Regular Evening Prices Will Prevail (No Children's Tickets)
CAPITOL

SKATING TO-NITE
All Saints' Rink
Admission 20c & 15c

Free Dancing TO-NIGHT
To MUSIC OF RHYTHM KINGS
Melody Manor
Admission 25c
Dancing All Night Free

McINTOSH SERVICE STATION
Towing and Vulcanizing—Battery Sales and Service—Eveready, Prestone, and Alcohol Anti-Freeze—Shell Seal Winter Oil and Lubricants—Firestone Tires. 135 Park Hill Road. 'Phone 3254.

— Ed Riley —
CALLING ALL MEN!
Made-to-Measure
Suit Sale!
100 SUITINGS
Reg. $30.00 to $35.00
ONE PRICE
SPECIAL VALUE
23.95
SEE OUR WINDOW DISPLAY
ED. RILEY

KING OF WINTER SPORTS
Ski-ing
By Charles Schaer
Sponsored By Peterborough Ski Club

—STRAIGHT DOWNHILL RUNNING. PART 3

Three main factors enter into the determination of which position—erect, half or low crouch, should be used: (1) skill of the skier, (2) snow conditions, (3) surface contour.

The skilful skier uses the erect position (see illustration below) whenever possible as it is the least tiring. However, it is also the least stable and for this reason the novice will use it less than the skilful artist, but one should not forget that it is the most desirable position

Half running position, top

Low crouch running position

except under certain conditions.

Snow conditions may be constant throughout the run in which case, except possibly for wet, sticky snow, the erect position can be maintained. Alternate areas of dry and wet snow will cause sudden changes in speed and to maintain stability the half crouch or if necessary the low crouch should be assumed. Alternate shallow and deep snow will have the same effect and require the same precautions. Breakable crust may have to be run in a crouch position. On an icy or rough surface the feet may be separated somewhat as well as assuming the crouch. Knees should always be trust forward, heels kept flat on the skis and the skis held close together, except as mentioned above. The low crouch is the most tiring position and need only be taken by the novice when absolutely necessary for stability. It should however, be practised until one is proficient.

The lunging position may be used in fairly deep snow instead of the crouch.

The proper execution of the snowplow and stem turns requires the half-crouch or low-crouch positions.

Next: Starting on Slope.

Copyright, Central Press Canadian.

1937 PLYMOUTH
A REVELATION IN VALUE
BIGGEST VALUE IN PLYMOUTH HISTORY!
New Scientific Sound-Proofing—All-Steel Body Cushioned on Rubber—New Airliner-Type Shock Absorbers—An Amazing, new "HUSHED RIDE"! Sensational new Safety Interior—it's the biggest Plymouth ever built . . . most beautiful—ADDED ROOM throughout! SAVES YOU MONEY on gas, oil, tires and repair bills—GO SEE THIS GREAT, NEW PLYMOUTH!

Double-Action Hydraulic Brakes for smooth, positive, straight-ahead stops.

WHAT PLYMOUTH GIVES YOU
1. Windshield Defrosting Vents
2. Improved Weight Distribution
3. Sound and Heat Insulation
4. Still Easier Steering
5. More Road Stability
6. Less Night Eye-strain
7. Time-proven Hydraulic Brakes
8. Famous All-Steel Body

New Low Prices—High Gasoline Mileage—Low Oil Costs
STEP through this wide door . . . see how much extra value Chrysler Engineers have packed into the beautiful 1937 Plymouth!
They reduced noise with new Scientific Sound-proofing. They smoothed out bumps and vibration by pillowing the body on rubber . . . with large, new Aero-Hydraulic Shock-Absorbers . . . and Floating Power engine mountings.
Still more! Improved steering . . . to cut down "wandering" or wheel-fight. A new Safety Interior . . . controls on instrument panel are recessed . . . every detail is redesigned for safety. Also, double-action Hydraulic Brakes . . . All-Steel Body . . . and a new, quiet Hypoid rear axle eliminates tunnel in rear compartment . . . wider vision windshield with built-in defroster vents. Plymouth still costs less to run. 1936 owners report 21 to 27 miles to a gallon of gasoline . . . Savings in oil up to 20%.

MORE ROOM — back seat 48½" wide, accommodates three large adults or two adults and two children in comfort.

Tune in Major Bowes' Amateur Hour — Columbia network, Thursdays, 9 to 10 P.M. . . . Eastern Standard Time.
Official Chrysler Motors-Commercial Credit Corporation Time Payment Plan is an economical way to arrange time payments to fit your income.

Room for three in the front seat—cushions 47" wide.

$843 AND UP
Delivered in PETERBORO
License Only Extra
PLYMOUTH BUILT BY CHRYSLER
Drive One and be Convinced
Go See PLYMOUTH!
GILLESPIE GARAGE, 378 Aylmer St. Phone 950

RAY BEST LOSES TO AGINCOURT 16-9 IN FINALS

Thomson Rink Earlier Defeats W. M. Cruthers Of Peterboro' 15-7 In Semi Round

FOUR TROPHIES AT STAKE

Sixteen Rinks From All Parts Of Ontario Still Going Strong

TORONTO, Feb. 5 (C.P.). — Sixteen rinks launched play at the Granite Club here to-day for four prized trophies of Ontario curling circles. Four rinks were entered in each event, the feature contests provided by the Ontario Tankard competition.

Other events are the Burden Trophy, the Governor-General's Trophy, and the Globe and Mail Trophy. Curlers from Eastern and Western parts of the province competed.

An Agincourt rink, skipped by D. C. Thomson, started play in the Tankard contest against A. E. Dunker's Kitchener quartette. The other game brought together Dr. J. A. Wright's London curlers and a Barrie rink.

Sarnia's representatives tangled with George Hanson's Kingston rink in the Burden Trophy, while the Toronto Curling Club four and Barrie curlers made up the other half of this event.

A Toronto rink and a Parry Sound quad squared off to start the Governor-General's play in which Fergus and Forest had entries. Two rinks from Toronto and one from Brampton and London made up the contingents fighting it out for the Mail and Empire Trophy.

Play started at nine o'clock with the winners going into the finals at two o'clock this afternoon.

Eastern representatives in the Tankard struggle were decided yesterday with Thomson's Agincourt curlers coming out on top. Thomson defeated Ray Best's Peterborough rink in the final 16-9, after drowning Morris Booth's Cobourg entry 15-4, and then overcoming W. M. Cruthers, Peterborough, 15-7, in the semi-finals.

After being knocked out of the Tankard play by Cruthers' men, George Hanson led his Kingston curlers to the top in the Burden Trophy. He defeated W. J. Drysdale, another Kingston skip, 13-6 in the finals following a 13-8 win in the semi-finals over Morris Booth's Cobourg rink.

ONTARIO TANKARD GROUP PLAYDOWN

First Round

Agincourt	Cobourg
W. A. Paterson	Dr. L. Jordon
R. J. Green	J. M. Hayden
W. J. Grose	Col A E Hopper
D. C. Thomson	M. Booth
Skip......15	Skip........ 4
Peterborough	Kingston.
T. A. Mackey	P. Copeland
H. B. Gates	Wm. Frizell
W. E. Mecalfe	R. B. Ness
W. M. Cruthers	Geo Hanson
Skip.........11	Skip......... 9
Agincourt	Kingston
W. Third	T. Bowling
E. Thomson	C. S. Creer
E. L. Walton	T. G. Bishop
W. B. Walton	W. J. Drysdale
Skip.......10	Skip....... 7

R. G. Best, Peterborough, won by default.

Semi-Finals

Agincourt.	Peterborough.
D. Thomson .13	W. Cruthers... 7
Peterborough.	Agincourt.
R.G. Best.....16	W. B. Walton.. 4

Final

Agincourt.	Peterborough.
D. Thomson..16	R. G. Best 9

BURDEN TROPHY

Semi-Final

Kingston	Cobourg.
G. Hanson...13	M. Booth 8

W. J. Drysdale, Kingston, a bye

Final

Kingston.	Kingston.
G. Hanson...13	W. J. Drysdale. 6

Although it issued no appeal for funds, Sheffield Cathedral in England has received $100,000 in subscriptions in three months.

Hockey Record

SCORES AND STANDING

NATIONAL LEAGUE.

Toronto 2, Americans 1.
oRangers 2, Detroit 2.
Boston 6, Canadiens 2.

ONTARIO HOCKEY ASSOCIATION.

Intermediate B.

Thorold 1, St. Catharines 0.
Tavistock 5, Milverton 4.
Paris 7, London H. C. 2.
oSutton 1, Newmarket 1.
Markham 5, Bolton 4.
Thorold 5, Dunnville 2.
Acton 5, Orangeville 3.
oArthur 5, Listowel 4.

Junior B.

Seaforth 7, Clinton 4.
Port Dover 7, Simcoe 4.
Aurora 8, East York 5.

ENGLISH NATIONAL LEAGUE.

Wem. Lions 4, Wem. Monarchs 2.
Brighton Tig's 7, M'chester Rap. 2.

PIRATES DEFEAT L.O.L. SQUAD 12-3 IN BANCROFT TILT

Winners Grab Five Goals In Each Of Second And Third Periods

MANY REGULARS ILL

(Examiner Correspondence.)

BANCROFT, Feb. 5. — Pirates swept through to a decisive 12-3 victory in a fast league game with L.O.L. on Wednesday evening. The score was tied 2-2 at the end of the first period, but in the second Pirates gained a 5-goal lead. The third was a repetition of the second, the Pirates netting five goals to the L.O.L.'s one.

Both teams were short-handed, some of the players being absent due to sickness. This gave the younger players, Roy Conlin, Ernest Young, Jim Munro a chance to illustrate their ability on the ice, with Jim Munro giving an outstanding performance, it being his first appearance on the Pirate line-up.

Both goalies made many spectacular saves, the Pirate goalie showing exceptional ability. Although it was his first experience in the net, Crosby, the L.O.L. goalie, stopped many fast shots.

The line-up:

L.O.L.—Goal, Toby (Tanglefoot) Crosby; defence, Jack Russell, Ber. Batton; forwards, Milford Tryon, Earl Hawley, Ernie Young; subs., Percy Gould, Norman Fisher.

Pirates — Goal, Douglas Moxam; defence, Bob Hillis, Ross Plumley; forwards, Bill McAlpine, Cyril Munro, Elmer Vance; subs., Jim Munro, Roy Conlin, Keith Sprung.

The summary:

First Period.

L.O.L.—M. Tryon (2).
Pirates—K. Sprung (B. Hillis), B. McAlpine (C. Munro).

Second Period.

Pirates—Keith Sprung, K. Sprung (Bill McAlpine), Bob Hillis (E. Vance), E. Vance, B. McAlpine (C Munro).

Third Period.

L.O.L.—M. Tryon,
Pirates—R. Conlin (J. Munro), C. Munro (B. McAlpine), K. Sprung (3).

Referee—Gerald Towle.

N.H.L. Leaders

(By the Canadian Press).

CANADIAN SECTION.

Standing—Canadiens, won 20, lost 11, tied 3, points 43.
Points—H. Jackson, Toronto, 16 goals, 15 assists, 31 points.
Goals—H. Jackson, Toronto, 16.
Assists—Chapman, Americans, 18.
Penalties—Horner, Toronto, 68 minutes.
Shutouts—Cude, Canadiens, 3.

UNITED STATES SECTION.

Standing—Detroit, won 18, lost 7, tied 7, points 43.
Points—Aurie, Detroit, 21 goals, 12 assists, 33 points.
Goals—Aurie, Detroit, 21.
Assists—Barry, Detroit, 22.
Penalties—Shields, Boston, 81 minutes.
Shutouts—Karakas, Chicago, 5.

Soaring High

Pictured in a beautiful jump against a background of trees and clouds, Sigurd Ulland of the Lake Tahoe Ski club, for the second time in succession won the international invitational ski tournament at Big Pines, Calif. Ten thousand winter sports enthusiasts watched Ulland leave the quarter-mile runway of one of the world's largest ski jumps to average 212½ feet. He scored a total of 215.3 points.

PATRICK LEDGER RECORD OF AGES

Ranger Chief Can't Be Fooled By Player Whose Memory Slips Around 30 Mark

DETROIT, Feb. 5.—(CP).— Lester Patrick, boss of New York Rangers of the National Hockey League, won't be fooled by players whose memory with regard to their age begins to fail around the 30 year mark. Lester has a file system.

"About 15 years ago I figured the only time a hockey player would be sure to tell his right age would be before he was 20," the Ranger coach said pushing his spectacles up on his forehead. "At that age you can't bribe a lad to say he is younger than he is.

"So I got a file system and began keeping records. Every time a player passes through my hands amateur or professional, I have him fill in a questionnaire."

Lester says that in the last 15 years most of the present major league players have passed through his hands.

"Either they'd want to play on one of my amateur clubs, or for the Rangers, or for a Ranger farm team," he said. "The players told me their right ages and they're in my files."

The system is invaluable to a manager, the silver-haired coach, whose team played here last night, believes.

"Supposing I want to buy a player from a rival club," he explained. "Hockey records show he's 30. But I remember him as an amateur, look up my records and find his age should really be 33. This takes three years of playing ability off his value to me.

"It's a very, very valuable file" he said with emphasis, bringing his glasses back to their proper resting place.

Hiawatha Gets Nod Over Gore's Landing

GORE'S LANDING, Feb. 5.—Hiawatha squeezed out a 1-0 win over Gore's Landing in a hardfought Rice Lake fixture played recently at the Landing. A large crowd saw the squads battle it out on even terms most of the way. The first two frames were scoreless and the third was well advanced before Billie Woods notched the lone counter of the contest. The Landing lads tried hard to sew it up but Goalie Bill Howard wasn't letting any by him. Competition in this four-team loop is stiff as they fight it out for the cup, won by Hiawatha last year. Next game between these two teams is at Hiawatha at 2.00 p.m. Friday.

Wrestling Last Night

(By The Associated Press)

New York—Robert Bruns, 218, Germany, pinned Jim McMillen, 220, Chicago, (airplane spin, 1.13.29).

Hartford, Conn. — George Zarynoff, 205, Grafton, Mass., defeated Gus Sonnenburg, 205, Hanover, N. H. (2 of 3 falls).

Providence, R.I.—Salvatore Balbo, 190, Lynn, Mass., defeated Mike Rogoski, 205, Weymouth, Mass. (2 of 3 falls).

Chicago—Everett Marshall, 222, La Junta, Colo., defeated Oki Shikina, 200, Japan. Shikina knocked from ring (19.37).

San Francisco—Bob Castle, 180, St. Louis, defeated Larry Tillman, 166, Oklahoma, two out of three falls.

Remember When—

George Young's managerial difficulties were making the front pages ten years ago today. He had just won the Catalina marathon swim and on February 5, 1927, his mother rushed from Toronto to San Francisco to confirm Henry O'Byrne manager—with a 40 per cent cut. The one-time celebrated "Catalina Kid" now is a life guard on Toronto beaches in the summer.

LEAFS TROUNCE AMERKS 2 TO 1 ON DAY'S GOAL

Victory Places Toronto Within Three Points Of Maroons In Second Place

BRUINS 6, CANADIENS 2

Rangers And Red Wings Go To a 2-2 Tie—Lynn Patrick Starts It

The task of making the final third of this season's National Hockey League race exciting enough to keep the stadia comfortably packed has been tossed in the laps of the boys fighting it out for the runner-up positions.

Montreal Canadiens and Detroit Red Wings have indicated clearly they will finish on top and New York Americans and Chicago Black Hawks have given as definite signs they will still be bedded down in the cellar when playoff time rolls around.

So fan interest switches to the fight between Montreal Maroons and Toronto Maple Leafs for second spot in the Canadian division and the scrap between New York Rangers and Boston Bruins for the same spot in the American section.

They are making the fight as the teams finish two thirds of the schedule and it really will be a fight this year. In other seasons there have been suggestions that some teams picked their spots—that they finished second or third as they pleased to pick the opponents they wished.

All that is changed now. Before the season opened the league adopted a playoff arrangement which makes it more profitable to finish second and the chance of any team pointing for third is ruled out on a dollars and cents basis. Any teams that can make it will be up there.

MORE MORE ?

The second spot in both divisions was more open today because of the results of three games last night. Toronto moved within three points of Maroons by edging out a 2-1 win over Americans in New York. And Boston came within a game and a half of Rangers by defeating Canadiens 6-2, while Rangers and Detroit were playing a 2-2 tie.

Of course, there is still a possibility Maroons or Leafs might catch Canadiens, and a better one that Bruins or Rangers might overtake Red Wings. But the odds are against it. Almost as much so as they are against Americans or Hawks getting playoff berths.

Americans outplayed Leafs in New York last night by a slight margin, but the best they could do in the way of scoring was Tony Hemmerling's goal in the first period. Leafs matched it with Sylvanus Apps' counter in that same session and Happy Day won the game in the third with his first goal of the season.

Canadiens seemed rooted to the ice in their clash with Bruins at Montreal. They lacked their usual speed and their passing attacks weren't clicking as they usually do.

The Bruin line of Bill Cowley, Ray Getliffe and Charlie Sands stood out. Getliffe had two goals, Sands one and Cowley assisted in three. Dit Clapper scored twice and Bill Hollet tallied the other Bruin counter. Paul Haynes and Aurel Joliat scored the Habitant goals in the third.

Babe Pratt's second period goal gave Rangers their tie with Red Wings. Lynn Patrick had started the scoring in the first but Wings went ahead on counters by Larry Aurie and Mud Bruneteau and the Pratt effort came as a life-saver.

Play was fast for the rest of the game, but neither team was able to count in 39 minutes. Twice in the third Wings fought off defeat when they were shorthanded, and Rangers were in danger for the last two minutes of overtime when Ching Johnson was serving a penalty.

Belleville And Colts Clash Here Tonight

Peterborough Colts swing into action here tonight when they meet the Belleville crew in an O.H.A. junior "B" fixture at 8.30 in the Brock St. rink. It is the final home scheduled game for the locals, but they have one more away and then the group playoffs. Belleville and the young Petes have split even in two games so far this winter, each winning by a single goal. Tonight's contest between the well-matched squads on a fast sheet of ice should be a swell scrap and deserves a big crowd of hometown rooters.

The local lineup is uncertain yet, but all the players are available and the strongest squad will be iced. The husky Quinte crew is also at full strength and fresh from a 10-0 victory over Tweed. They are confident they can lick the Colts on fast ice, but the homesters also feel that good ice will be to the Colts' advantage. Some smart passing, fast and continuous action, and some rugged checking—by the big Belleville defence especially — may be expected in this junior joust.

Hockey's Big Seven

(By The Canadian Press)

Sylvanus Apps, the National Hockey League's outstanding rookie, moved into the Big Seven last night while Detroit's Larry Aurie, potting one goal, increased his scoring leadership to two points over Harvey Jackson of Toronto. Aurie, with 33 points, held a seven-point margin over Toronto's Apps and Aurel Joliat of Canadiens, tied for last place. The leaders:

	G.	A.	Pts.
Aurie, Detroit	21	12	33
H. Jackson, Toronto...	16	15	31
Barry, Detroit	9	22	31
Schriner, Amerks.	13	17	30
Gagnon, Canadiens ..	14	14	28
Joliat, Canadiens	15	11	26
Apps, Toronto	9	17	26

COCHRANE'S BULL WNS.

EAST LANSING, Mich., Feb. 5 (CP).—Mickey Cochrane, catching manager of Detroit Tigers of the American Baseball League, was among livestock exhibitors in a farmers' week feature at Michigan State College yesterday.

Cochrane, centre of attraction around the judging rings, watched his Black Angus bull win a first prize.

Lombardo Best

GUY LOMBARDO

Canadian orchestra leader whose band "The Royal Canadians" has been voted the outstanding dance band broadcasting on the continent. The vote was polled by radio editors in the United States and Canada. Guy and his musicians have won the title six years in succession.

17-YEAR-OLD SON OF BRONCO BUSTER BEST JOCKEY OF '37

Basil James Chases 243 Winners Across The Line During Year

"WORKS" AT HIS TRADE

LOS ANGELES, Feb. 5—(A.P.). —Basil James, 17-year-old son of a rodeo bronco-buster and trained to ride on the rough and tumble "bush" tracks of the West, was the United States outstanding jockey in 1936.

A skinny little fellow with a timid smile and eyes as cold and grey as a man of 40, James had a leg-up on 243 winners last year.

James works at the jockey trade. He reaches the track around 10 o'clock in the morning, gallops a mount or so, and retires to the jockey room. It is locked at noon. After the day's racing, he rests.

Mention the criticism, and there was plenty, of the way he rode many a winner to victory, and James' eyes grow a little chillier.

"I've had a few disqualifications," he explained. "So have others. You gotta take the bitter with the sweet."

Track observers have said James' riding at times is perfection in artistry, as witness the day last Spring at Tanforan when he rode Indian Broom, owned by Major A. C. Taylor of Vancouver, to a new world's record of 1.47.3 for a mile and an eighth, breaking Discovery's time of 1:48.1.

At other times, so the critics say, James' work in the saddle is more like a country fair. He had hardly ridden his first horse at Santa Anita this year before the stewards slapped a $100 fine on him for cutting across the field at the start. He was disqualified five times at Bay Meadows, and fined up in the hundreds.

"Let 'em say all they want. It doesn't bother me," James exclaimed. "We all get a little rough now and then."

Four Winners in a Row

Asked what his greatest thrill on the track was, he replied promptly: "I rode four winners in a row at Washington Park last summer. That was it. I did it again a day or so later.

James will ride Indian Broom in the $100,000 Santa Anita Handicap, February 27. Under contract to H. H. Cross' Tranquility Farms of Chicago, he will take the Vancouver candidate of Major Taylor to the post with "a good chance of winning."

James was practically reared in the saddle. Born in Loveland, Colo., he was taken to live in Sunnyside, Wash., soon after. At three, he was touring the rodeos with his father.

At 12, he galloped his first racehorse, and at 15, at John Day, Ore., he rode in his first race and piloted an old-timer named Kernville to victory.

A little more than a year later, he won the jockey championship of the United States.

Fights Last Night

(By the Associated Press.)

Boston — Wesley Ramey, 134, Grand Rapids, Mich., outpointed Tommy Rawson, 136½, Boston (10).

Berlin — Gustav Eder, Germany, outpointed Cleto Locatelli, Italy (12). Weights unavailable.

Tampa, Fla.— Isadore Gastanaga, 200, Spain, knocked out Joe Lipps, 192, Ty Ty, Ga. (2).

Philadelphia — Midget Wolgast, 133, Philadelphia, outpointed Johnny Hutchinson, 124½, Philadelphia (10).

New York, — Pedro Montanez, 140, Puerto Rico, knocked out Joe La Fauci, 138½, Long Island (2).

SUFFERS CONCUSSION

Knocked Unconscious, Player Recovers, Scores 3 Goals, Then Collapses.

WINNIPEG, Feb. 5 (C.P.). — Knocked unconscious in a collision in the first two minutes of the Canada Packers-Canadian Pacifics Big Four Hockey League game here last night, Garnett Betts, star Pacific centre, returned to score three unassisted goals—then collapsed as the teams were trekking to the dressing-rooms after the game.

The young athlete was taken to hospital where it was disclosed he was suffering from concussion. Despite his brilliant work, Packers won 7-4.

AMUSEMENTS - THEATRES - DANCING

Friday's Radio

CHILDREN'S PROGRAMS.

5.00—Buck Rogers—CFCF.
5.00—Dick Tracy—WTIC.
5.15—Tom Mix Ranch Boys—WEAF
5.15—Children's Corner—WABC.
5.15—The Singing Lady—WJZ.
5.30—Jack Armstrong, sketch—WEAF
5.45—Little Orphan Annie—WEAF.
6.15—News of Youth—WABC.
6.30—Jungle Jim—CKCL.
6.30—Junior G-Men, sketch—WOR
6.30—Magic Island—CRCT.

DAILY NEWS—SPORTS.

1.00—News—CFRB, CRCT, WTIC, CKOC
2.00—News Through a Woman's Eyes—WABC
5.45—Stock Quotations—CRCT.
6.15—Daily News Reports—CRCT.
6.30—Jim Hunter, reporter—CFRB.
6.45—Lowell Thomas—CRCT.
7.00—Mining Broadcaster—CFRB.
7.15—Horse Race Summary—CKTB
7.15—Red Foster's Sports Club—CRCT
7.30—Edwin C. Hill, news—WEAF.
7.45—Boake Carter, commentator—WABC

DRAMATIC SKETCHES.

1.45—Dan Harding's Wife—WEAF.
1.45—Real Life Stories—WABC.
2.00—Growing Up, sketch—CFRB.
2.45—Myrt and Marge—WABC.
3.00—Pepper Young's Family—WEAF
3.00—Molly of the Movies—WOR.
3.15—Ma Perkins—WEAF.
3.30—Vic and Sade, comedy—WEAF
3.45—The O'Neills—WEAF.
4.00—Radio Guide Drama—CRCT.
4.45—The Guiding Star—WEAF.
5.45—Wilderness Road—WABC.
6.45—Renfrew of the Mounted—WABC
7.00—Mortimer Gooch, sketch—WABC
7.00—Amos 'n' Andy—WEAF.
7.15—Uncle Ezra's Radio Station—WEAF
7.15—Popeye the Sailor—WABC.
7.30—Lum and Abner—WJZ.
7.30—This Week in History—CRCT.
8.00—Irene Rich, drama—WJZ.
8.30—Death Valley Days—WJZ.
10.00—First Night drama—WEAF.
10.00—The Witch's Tale—WOR.

MUSICAL PRESENTATIONS.

1.00—Five-Story Revue—WABC.
1.00—To be announced—WJZ.
1.00—Music from Texas—WOR.
1.00—Dick Fiddler's Orch.—CRCT.
1.15—Hollywood High Hatters—WEAF
1.30—Make Believe—WGR.
1.30—Rex Battle's Orch.—CRCT.
3.15—Varieties—WGR.
3.30—Musical Program—CRCT.
4.00—Tea-time at Morrell's—WEAF
4.30—Follow the Moon—WEAF.
6.00—Buddy Clarke, songs—WABC.
6.00—Good Evening—CRCT.
6.30—Three Aces, songs—WABC.
7.00—At the Organ—CRCT.
7.30—Red Heatherton, songs—WABC
7.45—Singing Sam, songs—WLW.
7.45—Musical Program—CRCT.
8.00—Broadway Varieties—WABC.
8.00—Cities Service Concert—CRCT
8.00—Cesare Sodero Directs—CKCL, CRCO
8.30—Hal Kempt's Orch.—WABC.
8.30—Arcadian Serenade—CRCM.
9.00—Waltz Time—WEAF.
9.00—Hollywood Hotel—CFRB.
9.30—Twin Stars Program—WJZ.

Wave Lengths

Station.	Meters	Kilo-cycles
CFCF, Montreal	500	600
CFCH, North Bay	322	930
CFCO, Chatham	500	600
CRCO, Ottawa	...	880
CKLW, Windsor-Lond.	557	1030
CKPC, Brantford	322	930
CKOC, Hamilton	268	1120
CKCO, Ottawa	...	1010
CFRB, Toronto	435	690
CFRC, Kingston	...	915
WGR, Buffalo	545	556
CKCR, Waterloo	198.6	1510
CKAC, Montreal	411	730
WBEN, Buffalo	333	900
CHML, Hamilton	297	1010
CRCT, Toronto	357.1	840
WBBM, Chicago	389	770
CKCL, Toronto	517	580
WEAF, New York	354	660
WENR, Chicago	354	870
CKTB, St. Catharines.	249.9	1200
KDKA, Pittsburg	306	930
KMOX, St. Louis	275	1090
KYW, Chicago	394	1020
WABC, New York	349	860
WGY, Schenectady	379	790
WJR, Detroit	400	750
WLW, Cincinnati	428	700

10.00—Ye Olde Medicine Show—CRCT
10.00—Philadelphia Orch.—WABC.
10.00—To be announced—CFCF.
10.30—Pontiac Variety Show—WEAF
10.45—Vocals by Verrill—WABC.

GENERAL PROGRAMS.

1.00—Noon Day Tunes—CKCL.
1.15—The Troubadours—CFCF.
2.00—Music Hour—CRCT.
2.15—Child Health Talk—CFRB.
2.30—Family Doctor—CFRB.
3.15—Old Doctor Jim—CFRB.
4.30—Follow the Moon—WEAF.
4.45—Questionnaire—CFRB.
4.45—Lonesome Cowboy—WGR.
5.30—Concert Trio—CRCT.
6.00—Good Evening—CRCT.
6.15—Claire Wallace—CFRB.
6.30—Carol Deis, songs—WEAF.
6.30—Overseas Program—CRCT.
6.45—Union Ticket Office—CKCL.
7.45—King Clancy—CKCL.
9.00—English Music Hall—CKCL.
10.30—I Cover the Waterfront—CRCT

DANCE ORCHESTRAS.

7.15—Dance Time—CKCL.
9.00—Rex Chandler's Orch.—WJZ.
9.00—Frank Busseri's Orch.—CKCL.
10.00—Al Kavelin's Orch.—WGN.
11.00—Jay Freeman's Orch.—WABC.
11.00—Hamilton's Orch.—WGN.
11.00—Horace Lapp's Orch.—CRCT.
11.15—George Sterney's Orch.—WOR
11.30—Eddie Duchin's Orch.—CFRB.

Saturday's Radio

CHILDREN'S PROGRAMS.

1.30—Our Barn, with Madge Tucker—WJZ.
1.45—The Pet Club—WOR, CKLW.
5.15—Buddy and Ginger—WGR.
5.15—The Safety League—CKAC.
6.00—Uncle Don—WOR.
5.30—Bill and Alex—KDKA.
5.45—Junior Broadcasters—WJR.

DAILY NEWS—SPORTS.

1.00—News—WEAF, WTIC, CRCT, CFRB.
3.00—Hockey Game—CKCL.
5.45—Stock Quotations—CRCT.
6.45—Religion in the News—WEAF.
6.15—Daily News Reports—CRCT.
6.30—Jim Hunter, reporter—CFRB.
9.00—N.H.L. Hockey Game—CFRB.
11.00—Newslog of the Week—CFRB.

MUSICAL PRESENTATIONS.

1.15—Whitney Ensemble—CFCF, WGY.
1.15—Jack and Jill—WABC.
1.30—Carnegie Tech.—WEAF.
1.45—Buffalo Presents—CFRB.
2.00—The Dancepators—CFRB.
2.00—Metropolitan Opera—WJZ.
2.30—Campus Capers—WEAF.
2.45—Clyde Barrie, songs—CFRB.
3.00—Logan's Musicale—WEAF.
3.00—Down by Herman's—CFRB.
3.15—Gems of Melody—WGR.
3.30—Week-end Revue—WEAF.
3.30—Musicale—CFRB.
5.30—Kattenmeyer's Kindergarten—
5.45—Eton Boys, male quartette—WABC.
6.00—Nickelodeon—CRCT.
6.30—Home Symphony—WJZ.
7.15—Hampton Institute Singers—WEAF.
7.30—Bert Pearl, songs—CRCT.
8.00—Saturday Night Party—WEAF.
8.00—Ed. Wynn, comedy—WJZ.
8.00—Cotter's Saturday Night—CRCT.
9.00—National Barn Dance—WJZ.
9.00—Gibbons' Speedshow—WABC.
9.00—Snow Village—WEAF.
9.00—Sunshine and Castanets—CRCT.
9.30—The Shell Chateau—WEAF.
9.30—Your Pet Program—WJR.
9.30—Romanelli's Orchestra—CRCT.
10.00—Lucky Strike Hits—WABC.
10.00—Salon Musicale—CKAC.
10.30—Cobb's Plantation—WEAF.
11.00—National Barn Dance—WLW.

GENERAL PROGRAMS.

1.15—Variety Program—CFRB.
1.15—Agricultural Talk—CKAC.
4.00—Saturday Matinee—CKCL.
6.00—Library Shelf—CFRB.
6.15—Al Roth's Orch.—CFRB.
7.00—Message of Israel—WJZ.
7.00—Presenting—CRCT.
7.45—Book Review—CRCT.

DANCE ORCHESTRAS.

4.00—The Captivators—WABC.
2.00—Emmerson Gill's Or.—CKLW.
3.00—Sammy Kaye's Orch.—WOR.
4.30—Howard Lanin's Orch.—CKLW
5.00—Woody Herman's Orch.—WOR.
5.30—To be announced—WJZ.
5.30—Ozzie Williams' Orch.—CRCO.
5.30—George Sterney's Orch.—WOR.
6.00—Lee Gordon's Orch.—WEAF.
6.00—Al. Roth's Orch.—WABC.
6.30—Enoch Light's Orch.—WOR.
8.30—Meredith Willson's Or.—WJZ.
10.00—To be announced—WGN.
10.30—Gilbert Darisee's Or.—CRCT.

BRADDOCK-LOUIS CONTRACTS READY

Illinois Athletic Official States They Will Be Signed Monday

CHICAGO, Feb. 5 (AP). — A world's heavyweight championship match between Titleholder James J. Braddock and Challenger Joe Louis, with its prospects of a $1,000,000 gate, went into the sign stage today.

Contracts for the 15-round bout, to be held June 15, will be signed next Monday afternoon by Louis and Braddock, said Joseph Triner, chairman of the Illinois Athletic Commission. The big problem now to be solved is the location of the battle scene—huge Soldier Field on the Lake Michigan shore or the White Sox ball park.

The bout, to be promoted jointly by the Illinois Sporting Club and Mike Jacobs, who holds exclusive rights to Louis' services, originally was set for Soldier Field, scene of the $2,500,000 Dempsey-Tunney battle. But Lou Comiskey, White Sox president, gained consideration through an attractive offer.

N.H.L. All-Stars

(By The Canadian Press)

Happy Day, Toronto, whose second-period goal brought Leafs a 2-1 victory over New York Americans.

Ray Getliffe and Dit Clapper, Boston, who fired two goals each as Bruins trounced Montreal Canadiens, 6-2.

Syd Howe, Detroit, who played a fine offensive game for Red Wings, paving the way for both their goals in a 2-2 tie against Rangers.

Babe Pratt, Rangers, whose goal in the second period overcome Detroit's 2-1 lead.

OLUts .H37733737131dfC daa 7,3-

Oakdale Puckists Win Over Donegal Squad

COTTESLOE, Feb. 5.—The second game of the season on the local rink was played on Saturday night between Oakdale and Donegal, resulting in a 2-0 victory for the local team. Both goals were scored in the first period. The first by Charlie McMillan and the second by G. Shearer. Line-up:

Oakdale—Goal, D. Woodbeck; defence, J. Elliott, N. Clark; left wing, J. Cavanagh; centre, Jim Cavanagh; right wing, G. Shearer; subs, C. McMillan, G. Elliott, T. Moore, R. Patterson.

Donegal—Goal, H. Baptie; defence, R. McGee, G. Baptie; left wing, J. Stevenson; centre, H. Vanvolkenburg; right wing, A. Stevenson; subs, A. Stark, G. Stevenson, W. Buck, C. Lochead.

Penalties—G. Elliott, N. Clark, C. Stevenson, G. Baptie.

Referee—Gordon Puffer, Norwood.

HOCKEY
BELLEVILLE JRS. vs. PETERBOROUGH JRS.
TO-NIGHT, FEBRUARY 5th
East Side—25c West Side, Standing—35c
Children — 10c Reserved Section — 50c
Tax Included.
BROCK ST. RINK

Valentine Dance
LADIES' LIBERAL ASSOCIATION
FRIDAY, FEBRUARY 5TH
CANADIAN LEGION HALL
MODERN AND OLD TIME DANCING
Music By
Jim Black and His Royal Ambassadors.
Admission, 75c couple. Ladies 25c

SEE THIS PAGE TOMORROW
FOR ANNOUNCEMENT OF
Canada's most spectacular Broadcast!

Regent
7 and 9
LAST TIMES TO-NITE

SATURDAY ONLY
Matinee 2.30—Nights 7 and 9
A PUNCH IN EVERY FLICKER!

COMEDY FOX NEWS CARTOON

CAPITOL TODAY AND SATURDAY
Performances: 2.30, 7.00 and 9.20

EXTRA ADDED ATTRACTIONS!
"News | "He Was Her Man"—Colored Cartoon
Our Gang Comedy—"Two Too Young"
Saturday Matinee Only—"Darkest Africa," No. 14

On the Stage—Tonight and Saturday Night at 9 p.m.
"THE GREAT KIRMA"
World Famous Psychic and Hypnotist
NOTE: Kirma will not appear at the Saturday Matinee

MODERNIZE and REPAIR --- READ COLUMN --- "WHO CAN DO IT"

Births Marriages Deaths
In Memoriam
Card of Thanks

BORN

YOUNG. — At Nicholls Hospital, Thursday, February 4, to Mr. and Mrs. Kenneth A. Young of Oshawa, a daughter.

DIED

ANDERSON, Robert Lang.—In Peterborough, Thursday morning, February 4, 1937, after a short illness, Robert Lang Anderson, son of Mrs. Mary Anderson and the late William Anderson, ex-M.P.P., and brother of Mrs. Annie Chambo of this city, Fred of Saskatchewan, and Reeve W. A. Anderson of Otonabee. Funeral on Saturday, February 6, with services at 2.00 p.m. at 134 Park street north. Interment in Keene Cemetery.

IN MEMORIAM

FERGUSON—In ever-loving memory of our dear Mother, Margaret Ferguson, who passed away February 6, 1936.
—Sadly missed by her five sons and three sisters, Bella, Vina, Lizzie.

1 FLORISTS 1

FLOWERS!
QUALITY—SERVICE
Arranged For All Occasions.
The Peterborough Floral Co.
436 WATER STREET (AT BROCK)
'Phone 1395 - Nights, etc., 1688

TURNBULL'S FLOWER SHOP
POTTED PLANTS, FUNERAL DESIGNS, CUT FLOWERS
Bonded Members of F.T.D.A.
441 GEORGE. PHONE 106

COMING —EVENTS—

First insertion, 20 words or less, minimum charge 50c. Subsequent consecutive insertions 40c per insertion. All over 20 words, 2c per extra word per insertion.

BRITISH-ISRAEL—Lecture by J. B. Christian of Toronto, in the Paragon Hall, Friday, February 5, 8 p.m. Subject, "The Seventy Weeks Nation." (Blackboard). All welcome. Silver collection.

FOR SALE

4 Miscellaneous 4

REPAIRS AND NEEDLES FOR ALL MAKES OF MACHINES. SINGER SEWING MACHINE CO. 174 HUNTER ST. 'PHONE 2885

ELECTRIC SIGNS. HARRIS & BODDY 332 AYLMER STREET. 'PHONE 881

WASHDAY WONDER SOAP WILL DO it Better, Faster, and Cleaner on Clothes, Washing Woodwork, and Floor Cleaning. 10c a Package. Ask your Grocer.

25 H.P. DIESEL, IN GOOD SHAPE, cheap. Walter Raycraft, Orland, 'Phone 14.

1—BATTERY RADIO, MANTEL $ 8.00
1—Battery Radio, Cabinet $19 50
1—7-Tube 2-Volt Battery Cabinet Radio $29.50
1—7-Tube Electric Radio $14 95
1—Norge Electric Refrigerator. $99 50
Above Items Carry Same Guarantee As New Merchandise.
Tel. 2123, Johnston's. Open Evenings.

OUT-HOUSE. 'PHONE 926W.

HAWAIIAN GUITAR. APPLY 225 Carlisle Avenue.

PAIR OF LADIES' SKATES AND Boots, size 5½. 'Phone 2077M.

THREE H.P. UPRIGHT INTERNATIONAL Gas Engine, excellent condition. A. E. Fletcher, 'Phone 17 ring 5, Keene.

QUANTITY OF MIXED HAY. APply A. J. Pue, No. 1, Bailieboro 'Phone 9 ring 3-1.

TWO SINGLE BED OUTFITS AND Bedroom Suite, also other articles. 'Phone 1542W.

HEINTZMAN SQUARE PIANO, GOOD condition, $12.00. Side entrance, Greene Building, Charlotte Street.

BLACK AND TAN COLLIE PUP, 4 months old, $2.00. 'Phone 850 ring 5.

SEAL COAT, WORN FEW TIMES. Below cost. 'Phone 596. 527 George North.

YOUNG FEMALE FERRET, GOOD Hunter. 526 Rogers.

BOY'S LIGHT BROWN SPRING COAT in good condition; fit Boy Twelve years. Apply 308 Stewart Street.

MARVELO BLEACHER AND HOUSEhold Cleaning. 'Phone 720J. 380 Stewart.

TABLE AND TABLE LAMP, CHEAP. 'Phone 1136J.

PIANO, WALNUT UPRIGHT, GOOD condition. Cheap for cash. 'Phone 2284.

6 Fuel 6

40 CORD MIXED WOOD, $4.00 PER Cord, Delivered any place in Town. 10 Ton Baled Hay. 1 Stack Straw. H. Hamlin, 2643.

WOOD
½ CORD NO. 1 HARDWOOD .. $4.00
½ CORD NO. 2 HARDWOOD .. $3.50
Cutting and Splitting Extra.
J. E. A. FITZGERALD
253 Hunter Street Tel. 111

SLABS
¼-CORD - $2.50
SCOTT COAL AND LUMBER
TEL. 1234.

Try Our Pocahontas Furnace Coal.
A Premium Coal At The Current Price.
Also All Other Fuels.
Thompson's, 2260 or 1026.

COAL AND COKE
All Our Coal and Coke Kept Under Cover.
All Sizes at Current Prices.
McCARTHY & JOHNSTON
PHONE 96.

FOR SALE

6 Fuel 6

SPECIAL — DRY HARDWOOD SLABS $3.50 HALF-CORD. 'Phone 978.

$1.50 QUARTER-CORD—BEST MIXed Wood, Albion. 'Phone 58.

DRY MIXED 50% HARDWOOD, $1.50 Quarter-Cord. 'Phone 978.

GOOD DRY MIXED WOOD, $3.50 per Half-Cord, cut 12". H. B. McGinness. 'Phone 2916.

DRY ELM SLABS, 12", $2.50. DRY Mixed Wood, 12", $2.75. H. Dinsdale. 'Phone 153.

FOUR-FOOT MIXED WOOD (NO Poplar), $4.00 per Cord, direct from bush. Single Cord, $4.25. 12" Mixed, $6.00 per Cord, 70% Maple. Body Maple, 12", $8.00 per Cord. H. F. Doig, 2097.

LEHIGH VALLEY COAL
HAMCO COKE
Seasoned Body Maple.
'PHONE 178
EDWARDS COAL & WOOD

FUEL
MAY SOUND LIKE HEAT
But It Don't Follow It Does the Trick.
OURS DOES, WHETHER IT BE COAL, WOOD, OR COKE.
NONE BETTER.
SANITARY ICE
'PHONE - 3700

Dry Mixed Hardwood.. $3.75 ½-Cord
Hardwood Slabs $4.00
Furnace Wood $3.50
Mixed Slabs and Mixed Softwood $2.50
BAKER'S WOOD YARD
'Phone 676 165 Dublin Street

7 Live Stock and Poultry 7

BROWN PERCHERON HORSE, FIVE years old, weighing around 1,450 pounds. Apply to Joseph Tedford, Norwood, No. 2.

BAY GELDING, 3 YEARS. ARNOLD Hewitt, No. 7, Peterborough. 'Phone 37 ring 12, Keene.

NEW MILCH COW. APPLY ALBERT Crowley, R.R. 6, Peterborough.

FOR SALE — REGISTERED JERSEY Cow, TB tested; 8-inch Oil Burner. 115 Hilliard.

ONE GOOD HOLSTEIN SPRINGER, good milker. 'Phone 988 ring 31.

8 Real Estate 8

EXCHANGE FOUR MODERN APARTments, good revenue, central, for Old Property. Write Box 41, Examiner.

PRIVATE SALE OF FARM, STOCK and Implements, House Furnishings. The late William J. Miller, No. 4, Lakefield. 'Phone Stuart Miller, 4 ring 11, Douro.

SEVEN-ROOMED BRICK HOUSE, all conveniences, near Bonnerworth. Would exchange for smaller House, South preferred. No agents. Write Box 50, Examiner.

SNAP! GROCERY BUSINESS, FIVE Hundred. Write Box 17, Examiner.

NEW MODERN 5-ROOM BUNGALOW, Large Living-room, with open fireplace, hot water heating, excellent condition; large garden; East City. See this To-day. A. E. Thompson, Realtor, Kresge Building, 'Phone 536.

10 Used Cars 10

'29 ESSEX COACH, BODY AND MOtor in good condition. Price low for cash. 'Phone 1518W. Write Box 34, Examiner.

'23 CHEVROLET CAR, PERFECT condition, $200.00 cash. Acetylene Welding Outfit, only used once, $40.00 cash. 199 Rubidge Street.

Hundreds of Opportunities Await Your Choice In the EXAMINER Want Ads TODAY and Every Day!

FOR SALE

10 Used Cars (continued) 10

THESE ARE REAL BUYS

The cars listed here are in the very best of shape. Tires, paint, upholstery and mechanically—they leave nothing to be desired. Each is priced to make it an exceptional bargain. Ask for a demonstration.

1931—BUICK SEDAN. Hot-water Heater. Also Night Heater.

1929—DURANT SEDAN. Special. Four forward gears.

1928—CHEVROLET COUPE.

1929—ESSEX SEDAN.

1936—LAFAYETTE SEDAN. Very small mileage.

FOLEY & WILSON
Nash and Lafayette
TEL. 2027 REID & McDONNEL

USED CARS THAT WILL MAKE SATISFIED CUSTOMERS.

'36 Ford Coupe, $625.
'35 Chevrolet Sedan, $650.
'35 Dodge Coach, $725.
'35 Pontiac Sedan, $700.
'35 Oldsmobile Coach, $700.
'35 Ford Tudor, $575.
'34 Ford Coupe, rumble seat, $475.
'33 Ford Coach, $450.
'32 Buick Sedan, $750.
'31 Essex Sedan, $285.
'31 Hupmobile Sedan, $325.
'30 Oakland Coach, $275.
'30 Whippet Sedan, $175.
'29 Whippet Coach, $150.
'27 Star Sedan, $150.

—TRUCKS—

'30 G.M.C. Stake Body, $175.
'30 Ford Stake, $225.

Other Makes and Models From $50.00 Up.

J. J. DUFFUS
General Motors Dealers
24-HOUR SERVICE.
Telephone 1760.

If the proverbial needle in a haystack is ever found it will be through a Classified Ad in The Examiner.

NOW TRY PUZZLE WORD CONTEST NO. 19

TWENTY-FIVE DOLLARS in Cash Prizes will be paid by The Examiner for solutions to this puzzle. There is no entry fee, but only Examiner Classified Ad buyers may enter. Contract Advertisers are excepted.

Two entries are allowed for each 25c spent in the purchase of Examiner Classified Want-Ads. The coupons are good for THE CONTEST OF THAT WEEK OR THE FOLLOWING WEEK ONLY, as selected by the purchaser.

Entry slip MUST be attached to each entry made. Slips secured upon payment of Want-Ad accounts. Full details, rules and word clues are on another page of to-day's Examiner. Solutions MUST reach Puzzleword Contest at The Examiner NOT LATER than 4 p.m., Saturday February 6. Results announced as soon as ascertained.

ACROSS
1. Fit of ill humor
4. Exclamation
6. Silly person
9. Willow
10. Name
12. Louise
13. Fondle
14. Aquatic bird
15. Devour
19. Associated Press
21. To be a stage of success one has to know these
23. Near
24. Parent
26. System
28. Girl's name
29. Void
32. Body of a ship
34. Ego
35. Back
37. Quivering tree
40. Pack
42. Think tanks
44. Apart from
46. Fiery stone
48. Near
49. Moist
50. Greets
51. Store
52. When annoyed we speak like this

DOWN
1. To make stupid
2. Utilize
3. Small portion
4. Raw material of metal
5. Divisions of territory
7. Swedish name
8. Having protuberances
11. Finish
16. Exist
17. Rent
18. Hawaiian goodbye
19. First murder victim
20. Lighten
22. Biblical character
24. Upright sticks
25. Fat
27. Rural cuss-word
30. Soft food
31. Walk
33. Youngster
36. Same as 11 down
38. Scans
39. Little
41. To make lace
43. Fly
45. Thibetan cow
47. Fruit stone
48. According to
50. Exclamation

CUT HERE

$25 in Prizes!
First .. $10
Second .. $5
Third .. $3
Fourth .. $2
And Five Prizes of $1 Each

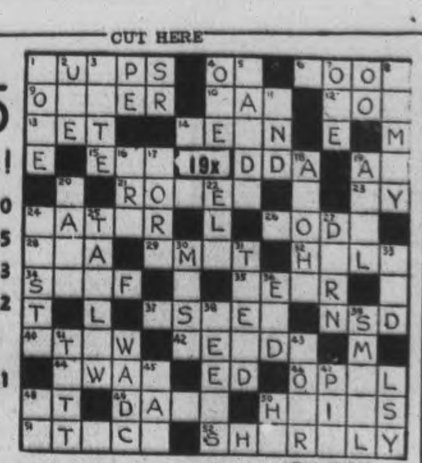

(Copyright)

Additional Blanks May Be Secured From Classified Ad Dept.

I have read the rules and agree to abide by the decision of the judges.

NAME ....

ADDRESS ....

WHO CAN DO IT

22B Contractors and Builders 22B

TRUCKING SOLICITED, CITY AND Country. Also Lumber, Wood or Logs. 'Phone 3116. J. W. Sandbach.

22c Electrical 22c

'PHONE 1403 — W. GORDON HALL— Electric Wiring. Floor Plugs Installed. Agent G.E. Hotpoint Ranges, etc.

22E Plumbing and Heating 22E

GRAHAM & WELLS
Tinsmithing and Heating.
Rear 154 Hunter Street. Tel. 1229

ADAMSON & DOBBIN
PLUMBING, HEATING, AND SHEET METAL WORK
175 SIMCOE ST. PHONE 466

HALLIDAY'S COMPLETE BATHROOM with all Fittings at $60.00 is remarkable value. Price may advance shortly. Call us. We install Plumbing and Furnaces on easy terms if desired. Also Plumbing Repairs at lowest prices. 'Phone 1086. Local Sales Representative, Wm. J. Bull, 539 Downie.

J. L. P. SMITH
Plumbing, Heating
Contracts Accepted
Tel. 1719W 372 WATER ST.

22F Miscellaneous 22F

KEYS DUPLICATED — BADMINTON Restringing — Safe Combinations. John Buck, Charlotte Street.

D. HARDIE & SON
TENTS, AWNINGS, AUTO TOPS.
EVERYTHING IN CANVAS.
499 PATTERSON ST 'PHONE 3948J

23 Auto Repairs and Accessories 23

COAL OIL, 15c. DISTILLATE, 12c. Vulcanizing. Car Repairs. Guaranteed Service. Dawson's Service Station. 'Phone 1523.

24 Cleaners and Dyers 24

TRY DEPENDABLE CLEANERS Cash and Carry. Dresses, 75c. Coats 75c. Cleaned and Pressed. 217 Hunter Street.

25X Dressmaking 25X

PHONE 899W — E. MITCHELL. Dress and Mantlemaking. Corsetier for Nu-Bone Corsets.

28 Moving and Storage 28

BRADLEY'S CARTAGE. 'PHONE 2227 All Goods Insured while in Transit P.C.V. license. 302 Aylmer Street.

SHORT DISTANCES OR ANYWHERE in Canada or United States Covered. Padded Vans. Experienced Courteous Men. Apply, full particulars, M. Rawlinson Limited, 610 Yonge Street, Toronto.

31 Photographers 31

PORTRAIT AND COMMERCIAL PHOTOGRAPHS. PICTURE FRAMES. REASONABLE PRICES. FRED CRIPPS' STUDIO
NEXT GRAND OPERA. TEL. 3271

33 Printing 33

If You Want
QUALITY PRINTING
MODERATE PRICES
QUICK SERVICE
Just 'Phone 1600

34 Radio Service 34

EXPERT RADIO REPAIRS—PROMPT Service and Moderate Prices. S. H. Yearron. 'Phone 3280W.

WHY WAIT?
'PHONE 1524
FOR PROMPT, RELIABLE SERVICE
BROWN'S RADIO SERVICE
547 GEORGE ST. OPEN EVENINGS

RADIO SERVICE
HAVE YOUR RADIO REPAIRED EXPERTLY AND PROMPTLY.
McCANNAN RADIO-ELECTRICAL SUPPLIES STORE
140 SIMCOE STREET TEL. 46

37 LOST 37

MAN'S STRING GLOVE, CHARLOTTE or George. 'Phone 1249.

WILL MAN WHO CALLED THURSday at Fair's Store for Parcel labelled "Mrs. D. Davidson," kindly return it at once? Wrong Parcel given out.

39 PERSONALS 39

MEN! GET VIGOR AT ONCE! NEW Ostrex Tonic Tablets contain raw oyster invigorators and other stimulants. One dose peps up organs, glands. If not delighted, maker refunds few cents paid. Call, write McDermid & Jury Drug Store.

40 TAXI 40

ELITE TAXI (W. H. Miller), Telephone 182.

CAPITOL TAXI
OUR SERVICE IS BEST
OPP. CAPITOL THEATRE. TEL. 105

FOR PROMPT, COURTEOUS SERvice—'Phone 1494. Fausett's Taxi. Heated Cars.

HARRY FINNIE TAXI.
'PHONE 271.
COURTEOUS, PROMPT SERVICE.

PROFESSIONAL

41 Accountant 41

EDWARD HUMPAGE—Chartered Accountant. Auditor. 344 Water Street.

44 Lawyers 44

HON. G. N. GORDON, K.C. — Law Offices, 395-397 George Street. Appointments by Telephone — 3300 and 3301.

EMMETT F. SHEEHY—Canada Bonded Attorney. Loans. 397 George St.

JACOB LOW — Barrister, Solicitor, Notary Public. Money to Loan on First Mortgages. 219 Hunter Street West, Peterborough, Ont. 'Phone 2244. Nights and Holidays 1027.

BERNARD E. PARK, B.A. — Barrister, Solicitor, Notary Public. Money to Loan. 367A George Street. 'Phone 602.

PECK, KERR & McELDERRY — Barristers and Solicitors, 415 Water Street, Peterborough. Telephone 1950. E. A. Peck, K.C., F. D. Kerr, K.C., V. J. McElderry, K.C.

ALEXANDER L. ELLIOTT—Barrister, Solicitor, Notary. Money to Loan. Kresge Building, 355 George Street, Peterborough. Telephone: Office 3, Residence 81.

45 Medical 45

DR. E. V. FREDERICK
M.R.C.S., Eng., F.A.C.S.
KRESGE BLDG., PETERBOROUGH
TEL. - OFFICE 423—RES. 966

45X Musical Instruction 45X

B. PARTRIDGE
Is Now Giving
HAWAIIAN GUITAR LESSONS
At The
ORANGE HALL, BROCK STREET
Fridays and Saturdays.
For Appointment—'Phone 3617W.

47 Optometrists 47

CONSULT A. A. FOWLER, Phm.B., Optometrist, about your Eyes. Glasses Fitted. Watch Repairs. 'Phone 636.

M. J. ROCHE, R.O.
OPTOMETRIST
188 Charlotte Street. Tel. 422

MONEY TO LOAN

MORTGAGE LOANS, 5½%. APPLY to Miss Armstrong, c/o G. N. Gordon.

NOTICES

NOTICE TO CREDITORS.

IN THE MATTER OF THE ESTATE OF HENRY GEORGE PARK, Late of the City of Peterborough, County of Peterborough, Gentleman, Deceased.

All Persons having CLAIMS against the Estate of the said HENRY GEORGE PARK, who died on or about the Twenty-second Day of November, 1936, are hereby notified to send in to the undersigned Solicitor for the Executrix of the said estate, on or before the Fifth Day of February, 1937, full particulars of their Claims verified by affidavit or declaration. Immediately after the last mentioned date the Assets of the Estate of the said Deceased will be distributed amongst the parties entitled thereto, having regard only to Claims of which the Executrix shall then have notice.

DATED at Peterborough, this Nineteenth Day of January, 1937.
BERNARD E. PARK,
367A George Street
Peterborough, Ontario,
Solicitor for the Executrix.

50 AUCTION SALES 50

FOR SUCCESSFUL AUCTION SALES Telephone 1477W. J. H. Miles.

AUCTION SALE — WEDNESDAY, February 24, Farm Stock and Implements, of Mr. Russel Thompson, Lot 7, Concession 11, Otonabee. — Harry Redmond, Auctioneer.

CLASSIFIED ADVERTISING BRINGS RESULTS.

TO RENT

11X Apartments for Rent 11X

TWO - FOUR ROOMED HEATED Apartments, Lower Floor, Furnished, Unfurnished; reasonable. 709 Water.

MODERN FIVE-ROOMED HEATED Apartment, Duplex, sunporch, and separate entrance; central. Apply 190 London Street. 'Phone 801J.

MODERN LOWER DUPLEX, 375 Stewart. Apply Lewis Beauty Parlour.

11XX Houses to Rent 11XX

SEVEN-ROOMED HOUSE, CONVENiences. Apply 16 Cricket Place.

12 Room 12

CHEAP, $8.00 — 3 ROOMS, UNFURnished; central. 'Phone 273.

FURNISHED BEDROOM, ALL CONveniences. 303 King Street.

FURNISHED LIGHT HOUSEKEEPing Rooms. 412 George. 'Phone 2188J.

ONE LARGE ROOM FOR LIGHT Housekeeping. Apply 417 Stewart.

WANTED

15 Miscellaneous 15

LIVE POULTRY, HIGHEST PRICES Florence. 1728J.

LIVE POULTRY. M. KATZ. 'PHONE 694W.

SCRAP— PAPER— METALS— IRON and Steel—Rags, etc. Peterborough Metal and Waste. 'Phone 697.

18 Help Wanted (Female) 18

WOMAN FOR HOUSEWORK; LIVE in, $10. 617 Bethune Street.

GIRL FOR HOUSEWORK; MUST BE able to take care of an infant. Apply 27 George South, Mornings.

SMALL APARTMENT OR TWO UNheated Rooms for Light Housekeeping. Write Box 52, Examiner.

WANTED — IMMEDIATELY, BED-Sitting-Room, Furnished decently for Single Man; preferably with separate entrance. Write Box 33, Examiner.

2,000 DOMESTIC RAW WHITE RABbit Skins. Wm. Lech & Sons, Ltd.

18 Help Wanted, Female 18

GIRL TO LEARN HAIRDRESSING; reasonable rates; steady employment assured if capable after Course is completed. Write Box 56, Examiner.

WANTED

19 Help Wanted—Male 19

PERMANENT POSITION, MAN OVER 30, Married, with Car preferred. Write Box 55, Examiner.

YOUNG MAN, WITH KNOWLEDGE of Commercial Art, to learn trade. Write, stating 'phone number, to Box 785, Post Office.

RELIABLE MAN FOR SMALL FARM; reasonable wages. Write Box 29, Coe Hill, Ont.

20 Employment Wanted 20

EXPERIENCED CAMP COOK DEsires Work. 'Phone 2939W.

RELIABLE HOUSEKEEPER, CARE OF Invalid. 'Phone 1317J.

CANADIAN LEGION HAVE LISTS OF Competent Returned Men to fill Temporary or Permanent Positions. Give the ex-Soldiers a chance to work for you. 'Phone 141.

ACCOUNTS, CORRESPONDENCE, &c. Experienced Stenographer; rates reasonable. Write Box 46, Examiner.

21 Boarders Wanted 21

GOOD HOME, WITH BOARD AND Comfortable Room, hot water heating. 'Phone 2282J.

THE EMPTY CHAIR AT YOUR table doesn't pay any dividends. Keep it filled with a paying boarder by advertising in this column. It will surprise you how little it costs to advertise regularly at the new special rates. Just 'phone 1600 and ask for an advertising representative to call.

IMPORTANT!

IN MAILING REPLIES to Box Numbers at The Examiner, please put sufficient postage on the envelope to ensure the Box-holder getting them. Stamps are not necessary, of course, if left at the Office.

WHO CAN DO IT

$2,000.00 TO LOAN

First

Check over your home from the viewpoint of a prospective buyer or tenant—What does it need to make it modern and more comfortable?

Second

Consult one of the contractors or supply houses listed in this column for an estimate of the cost. (There is no charge or obligation for this service.)

Third

Take your estimate to your bank for a low cost Modernization Loan repayable over 12 months or up to three years. Loans may be secured up to $2,000.00.

22A Building Supplies 22A

HALLIDAY'S FOR BARGAINS IN Hardwood Flooring, Doors, Windows, Lumber of all descriptions. Let us estimate your Alteration Work. Call us Now before the expected Advance in Prices. Local Sales Representative, 1086. Wm. J. Bull, 539 Downie.

COMPLETE ELECTRICAL SERVICE
Electrical Fixtures And Wiring Devices.
GRANT & LOUCKS
418 George Street. Tel. 793

J. H. VANCE
PAINTING AND DECORATING.
773 AYLMER STREET.

CALL WILFRED BOORMAN — FOR Repairs and Alterations to your Home. 'Phone 2343M.

USE THE DOMINION LOAN PLAN TO PURCHASE QUALITY BUILDING MATERIALS
SCOTT COAL AND LUMBER
TEL. - 1234

BUILDING MATERIALS
May Be Purchased Now
With Easy Monthly Payments.
THE PETERBOROUGH LUMBER CO., LTD.
163 Hunter Street W. - Tel. 3160

HENRY —By Carl Anderson

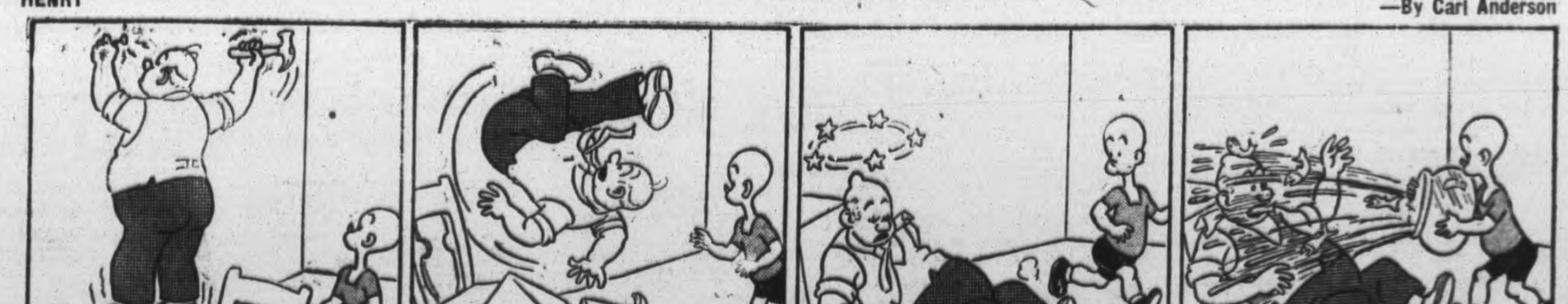

BRINGING UP FATHER —By George McManus

The Examiner Classified Advertising Index.

Accountants 41
Auction Sales 50
Auto Repairs and Accessories 23
Boarders Wanted 21
Building Supplies 22A
Business Opportunities 9
Cleaners and Dyers 24
Contractors and Builders 22B
Collections 24X
Dental 42
Electrical 22C
Employment Wanted 20
Florists 1
For Sale (Miscellaneous) 4
Found 38
Fuel for Sale 6
Funeral Directors 2
Hairdressers 26
Help Wanted (Male or Female) 17
Help Wanted (Female) 18
Help Wanted (Male) 19
Insurance 43
Jewellery Repairs 27
Lawyers 44
Legal Notices 51
Live Stock for Sale 7
Lost 37
Medical 45
Modernize and Repair 22
Money to Loan 48
Monuments 3
Moving and Storage 28
Musical Instruction 45X
Instruction .... [illegible]
Notices .... [illegible]
Nursing 46
Optometrists 47
Painters and Decorators .... 22?
Personals 39
'Phone Orders .... [illegible]
Plumbing and Heating 22E
Poultry for Sale .... [illegible]
Printing 33
Radio Service 34
Real Estate for Sale 8
Rooms to Rent .... [illegible]
Summer Cottages to Rent .... [illegible]
Summer Resorts .... [illegible]
Swaps .... [illegible]
Taxi 40
To Rent (Miscellaneous) .... [illegible]
Used Cars 10
Wanted (Miscellaneous) 15
Watch Repairs .... [illegible]
Who Can Do It 22

WANT ADS. BRING REAL RESULTS AT SMALL COST

SOUTHERN ONTARIO HIGHWAY BUILDING VASTLY IMPROVED

New Toronto-Fort Erie Road On Best Safety Lines--Drought Being Fought In West

SURVEYING IN QUEBEC

OTTAWA, Feb. 5—(C.P.)—Survey work carried on in connection with the Federal Government's reclamation and rehabilitation program in Western Canada drought areas, with road building in Southern Ontario and general survey work in Quebec were laid before the Canadian Institute of Survey to-day when three papers were presented.

Dr. E. S. Archibald, Director of Experimental Farms, dealt with the drought work; W. J. Fulton, Chief Surveyer of the Ontario Department of Highways, told of road work in his province, while the Quebec Surveying paper was presented by J. A. Cote, Director of Surveys of Quebec.

Dr. Archibald forecast that under the reclamation and rehabilitation program drought areas would again produce wheat, flax and other grains. He told of the different surveys, meteorological surveys and others necessary in connection with this work.

The new highway under construction between Toronto and Fort Erie, Ont., gave a fair idea of how Ontario was trying to reduce traffic congestion and accidents, said Mr. Fulton. The road was located so that it would by-pass all towns and cities on the route, on the theory that drivers in through traffic desire to keep moving.

30-Foot Boulevard in Centre

Among the safety features embodied in this new type of highway, Mr. Fulton continued, were elimination of headlight glare and accidents caused by passing, as the opposing lines of traffic will be separated by a 30-foot boulevard.

A safe area will be provided at all level cross-overs, traffic will be separated at important highway intersections by circle intersections, pedestrian under-passes will be built opposite schools and bus stops will be provided. Another innovation in highway work in Ontario was acquisition of areas having scenic or recreational value as parks.

When the Department of Highways was organized in 1915, it began to designate portions of the 53,000 miles of roads then existing, as provincial highways and these portions have now grown into the 3,800 miles comprising the 1King's Highway system, he said.

Although great strides have been made in pavement design, construction methods and safety devices, only recently has anything been done in the way of re-locating any of the highways, Mr. Fulton said. "The rapidly changing demands of the automobile have raised road-building to the status of a technical science."

SUNK SUBMARINE IN LONE ATTACK

War Episode In Goodwin Sands Recalled By Death Of Officer

LONDON, Feb. 5—(C.P.)—The death of Capt. Evelyn Leonard Boothby recalls the exploit of sinking a German submarine for which he was awarded the D.S.O. Capt. Boothby, who had been suffering from neurasthenia, was found dead in his room, with a tube leading from a gas fire to the bed.

Capt. Boothby during the war was attached to the Dover patrol. He was in charge of a flotilla of armed drifters which patrolled the channel from Dover seeking enemy submarines.

Learning that German submarines had been sighted off Goodwin Sands, he turned over the flotilla to his second-in-command one dark night and took his drifter without lights toward the Goodwins. There the drifter lay for some time. Then a muffled voice was heard, giving orders in German.

Capt. Boothby snapped out: "Turn starboard; full steam ahead." A submarine which was only a few yards away, was rammed amidships by the drifter and sunk.

HELD FOR RELIEF FRAUD

TORONTO, Feb. 5—(C.P.)—Convicted of receiving more than $1,500 of relief by false pretences from York Township while her husband worked and received wages totalling more than $2,922, Mrs. Ethel Woods to-day was remanded in custody by Magistrate William Keith until Friday for sentence.

Because her husband, Percy Woods, had not signed the relief affidavits along with his wife, he was remanded until Friday for judgment on the same charge. Bail was set at $1,000.

ANOTHER WEATHER STORY.

MALIGNANT COVE, N.S.—(CP)—Angus MacNeil, Antigonish County farmer, has the latest in mild-winter stories. His sheep refused to be driven back to hay-feeding in the barn after he had turned them loose in a pasture unusually thickly covered with snow at this time of year.

The Examiner

Classified Advertising Rates

Cash Rate:
1 Cent per Word or Figure per Insertion. Minimum Charge. 25c

Charge Rate:
2 Cents per Word or Figure per Insertion. Minimum Charge. 35c

Box Numbers:
One or more Consecutive Insertions 10c

Phone 1600:
We will call for your Advertisement and give you the low Cash Rate.

Coming Events:
Per Word per Insertion 2½c
Minimum Charge 50c

Special Announcements.
Birth Announcements 50c
Engagement Announcements 50c
Marriage Announcements ... 50c
Death Notices 50c
Card of Thanks (up to 1 inch) 50c
In Memoriams (up to 2 inches) 75c
Over 2 inches (per inch extra) 50c
Legal Municipal Government Auction Sales:
First insertion per agate line. 12c
Repeat Insertions 8c

Our Boarding House · with · Major Hoople

The Day That I Forget

By MARIE BLIZARD

(Continued from yesterday)

READ THIS FIRST:

Janet MacLeod has just married Joel Paynter, second-rate actor, whom she met a few weeks previously at a cocktail party. Because Joel asked Janet to stop work, she has had to economize. Martha Colby, her best friend visits Janet in their one-room apartment.

(NOW GO ON WITH THE STORY)

CHAPTER 3

"WELL," Martha said at last "now that you've taken the wind out of my sails, all I can say is that you've got both feet on the ground and if you wanted to marry a second-rate actor, that's your business."

"Martha! Joel isn't second rate! I know he isn't a star but if he had been probably I would never have met him. Joel has greatness in him and he has ambition. Oh, you don't know him as I do. And all the trouble he has had."

"Supposing you tell me," Martha settled back resignedly. "He seems to be your favorite subject. Go on."

Janet needed no urging. "His father ran away and left his mother and Joel when he was only three years old, Joel I mean. And when he was only a little boy he had to get out and work. Imagine at 12! That's why he has such funny ideas about not letting me work. He thinks a man should take care of his wife."

Martha looked around the shabby room which no amount of Janet's theater." Once Janet would have clever arrangement of colors could disguise. She said nothing.

"He always wanted to be in the said "on the stage" but she was learning Joel's patter. "Instead he had to work in stores and then as an insurance agent. Then, his mother got married again and went to Nevada and he was free. At first he was a chorus boy and hated it. Then he got into a stock company. For two seasons he had walk-on parts and now he has a minor lead. Some manager will discover him, I know. I want him to study voice. He has a pleasant voice but untrained. I thought. . . ."

"Wait a minute," the older woman said. "Janet, don't try to manage him. Or if you do don't let him know it. Take an old maid's advice and keep your iron hand in a velvet ostrich-feather glove."

"But I'm not managing him; I'm just helping him. It's the only job I've got now," Janet said rather pathetically.

"Helping is managing no matter how else you put it. But there, I didn't mean to disturb you, child. Tell me what you've been doing all hostess. It won't take we a minute this time."

"Teat, Martha? I'm a dreadful to get it ready. We usually have it at this time."

But now he is with Helen Grafton, she thought.

"No tea, thank you. I will have an apple."

Janet polished one of the apples in the decorative basket on the dresser and gave it to Martha.

Biting into her own, Janet curled up on a corner of the lounge and looked incredibly childish. "I'll tell you about our honeymoon," she said.

"My stars! I thought you couldn't have one."

"We certainly could! New York is a beautiful place to have a honeymoon, Martha. I recommend it if you ever make up your mind to marry Mr. Weatherby."

"Now, don't rush me. I'm one to move slowly, as your father would say. Rufus has been asking me for 20 years and there's no rush. What about this honeymoon?"

"We travelled." Janet said, and made a great show of searching her memory. "We travelled by motor, by carriage and boat. First-class, too. Oh, my yes! We embarked for Staten island on the ferry boat one warmish afternoon and took sandwiches. We fell in love with the new moon but we couldn't stay to enjoy it because Joel had to get back to the theater. But we caught up with that moon by taking a carriage, a very beautiful, smelly Victoria, at Fifty-ninth street and for two whole hours we rode through Central Park at midnight. Joel bought me some white flowers to wear in my hair and, for a little while after he told me I was the prettiest girl he knew, I believed it!"

Martha sighed wistfully. She thought that charm made up for a lot of other things in a man.

"We dined at the Ritz one night," Janet continued boastfully and thought what fun it was to talk to someone who knew her. "Another night we went to the Turkish Room and danced until 3 o'clock. We saw two matinees on days when Joel had no matinee and we. . . we went to the Aquarium and the Art Exhibit in the Village and we held hands all the time."

"It sounds delightful. Don't tell me the honeymoon is over!"

"Of course, it isn't. It isn't ever going to be! But we can't afford things like that any more. Joel is only getting $75 a week and we really did spend an awful lot. Poor darling, he has never saved a penny. Money melts somehow when you go out after the theater. You know, movies and midnight supper and we often decide to go somewhere to have a nightcap and hear some music."

"Young lady, you'd better save or go back to work. What would you do if Joel's show closed?"

"We'll meet our trouble when we come to it. We started saving two weeks ago. Oh, how I wish I had saved when I had my job instead of buying furniture. But we'll be all right. I'm a careful manager and the management thinks the show will go until summer anyway."

All the things Martha had read with it. And if that's not enough, came back to her. Cooking an egg over a gas-ring. Trunks held by formidable landladies. Riding in day coaches on drafty trains all night. Managers who disappeared with the money before the actors were paid.

"Well, for goodness sake, I almost forgot!" She reached for her spacious purse. "I came to bring you a wedding present. I wanted to buy you something," she fished in the depths and thought of the dinner set she had ordered, "but I had no idea of what you'd want so I think you'd better get something for yourself. I meant to do this before I left home, but you know my pens never write. Got a fountain pen, Janet?"

Janet brought her a pen. Martha wrote quickly and signed her name with a flourish. Then she blotted the check and folded it.

"You just get anything you want this said in a final note, knowing all there's more where it came from."

"A hundred dollars! Oh Martha, we can't accept that. There isn't anything we want that costs as much as that."

"Then keep it until there is or buy yourself some pretty clothes," Martha said in a final not, knowing all the time that the check would go into the little bank book Janet had shown her when she opened the desk for the pen.

Janet peered at her suspiciously. "Martha Colby, are you giving me this because you think we need it?" she demanded.

"And why should I think you'll need it?" Martha replied calmly. "Didn't you just tell me that your husband has a good job and bright prospects? Now, you just forget it and buy something pretty for yourself and a necktie for Joel. By the way, where is he? I'd like to see him before I go."

"He's. . . . why. . . . he had to see someone, for dinner tonight. He's trying to make some contacts. That's the way you get jobs in the theater," she explained. "Oh, Martha, please don't go. Please have dinner with me. The days are so long. . . I mean now I have so much time. . and . ." she floundered helplessly and wished that she could, have recalled her words.

Martha thought: Jane can wait and I'll explain to her tomorrow why I didn't meet her at the railroad station.

Aloud she said, "Well, now that's what I wanted to do but I was afraid to ask. What say we go to some real bang-up expensive place to give me a thrill? It's my party and we'll go and see a show. I haven't done that in years. Pshaw, if you aren't here when Joel gets home after the theater, he can wait a few minutes. I'll have to get the 11.30."

Lights danced in Janet's eyes. It'll be fun, Martha! I'll just change my things and we'll get started right away."

◆ ◆ ◆

Joel was there when Janet came home. He got up out of the big chair. Janet saw three things at once—his newspaper was still folded, unread; the tray beside the chair was littered with smoked cigarets; Joel's face was dark and all the light had gone out of it.

"I wasn't with Grafton," he said after he had kissed her. "I just didn't want to come home. The notice was on the board this afternoon. We close Saturday."

(To Be Continued)

Bedtime Story

By HOWARD R. GARIS

UNCLE WIGGILY AND MRS. FLUFF

"There's the place, Uncle Wiggily! There's the place!" chattered Billie Bushytail, all excited like and anxious.

"What place?" asked Mr. Longears. "Please don't tell me Billie, you see a place where the Bad Chaps are hiding. Don't do that!"

"Oh, no, certainly not," answered Billie. "But look, Uncle Wiggily! Do you see those trees?" Billie pointed to a little clump or grove of them at the bottom of the hill.

"Yes, I see them," said Mr. Longears. "What about them?"

"That's where my brother Johnnie has his secret," went on the boy squirrel. "For the last five or six mornings, when we were coming to school, he always goes over in those trees to look at it—I mean to look at his secret. It's hidden there."

"What sort of a secret do you think it is, Billie?"

Treasure, Maybe?

"I'm sure I don't know," was the answer. "But it might not be good for Johnnie to have such a secret. That's why I asked you to help me find out about it. Do you think maybe some day Johnnie was a pirate squirrel, Uncle Wiggily, and that he has buried treasure in those trees?"

"Nonsense!" laughed the rabbit gentleman. "Johnnie was never a pirate. They aren't fashionable any more. I think Johnnie is just playing

a sort of game and really hasn't any secret at all."

"Oh, yes he has," said Billie. "But hush! Here he comes now. We can hide behind this bush and watch what he does. His secret is in those trees, I'm sure."

Uncle Wiggily and Billie hid themselves behind a bush. They watched Johnnie come scampering over the snow toward the clump of trees. Then, looking carefully around to make sure no one saw him, and not knowing he was being spied on, Johnnie went in among the trees.

There wasn't so much snow on the ground there. In places the ground was bare and covered with dried grass, leaves and brown needles from pine trees. As Billie and Uncle Wiggily watched Johnnie scampered to one of the bare places and began sniffing.

"His secret is there," whispered Billie.

"Yes, it must be," agreed Uncle Wiggily.

"It's beneath the grass, leaves and ground," went on Billie. "We must watch to see what he digs up. If it's buried treasure—"

Bell Rings

Just then two things happened. Johnnie began digging in the ground which wasn't frozen very hard because it was covered with a warm blanket of leaves, grass and pine needles. The other thing that happened was the school bell began to ring. It was nearly 9 o'clock and the Lady Mouse School Teacher in the Hollow Tree School had told the rat gentleman janitor to ring the bell.

"Oh, my goodness! I must run along!" said Billie.

"Yes, don't be late," said Mr. Longears.

Away scampered Billie. Johnnie, also hearing the bell, stopped his digging before he had uncovered the secret and ran to school.

Uncle Wiggily hopped over to the clump of trees. He was wondering whether he had better do some digging himself to find out about Johnnie's secret when, all of a sudden, along came Mrs. Fluff, a very old squirrel lady. She was using a crooked stick for a cane and when she saw Uncle Wiggily she called:

"Where can I find one?" Oh, where can I find one?"

Mr. Longears was much surprised. And if the breakfast orange will stop pretending to be a snowball so it can go out and play with the icicles I'll tell you next about Uncle Wiggily at the party.

(Copyright, 1937)

MILLBROOK

(Examiner Correspondence.)

Members of the Senior room of the Millbrook Public School recently enjoyed an annual skating and sleighriding party, later assembling in the school room where they partook of bounteous refreshments and enjoyed indoor games and contests.

Miss Bernice Thornton, Toronto, spent the past week-end a guest of her parents, Mr. and Mrs. E. Thornton, Tupper street.

Mr. M. W. Kinsman of the staff of A. Tinney and Sons, Garage, Cavanville was a recent visitor to Toronto and attendant at the General Motors Service School.

Mr. Joe Thorndyke, Toronto was a recent guest of his parents, Mr and Mrs. Chas. Thorndyke.

Progressive euchre was the main item of the program at a party held in the Waverley Club Tuesday evening. Winners in high scores were Miss Mina Gibson and Mr. H. W. Ball and consolations to Mrs. G. Palls and Mr. M. C. Chapman.

As the level of the middle Yangtse River in China is at the lowest level in 35 years, it is feared that navigation there must cease.

JOEY ONLY THREE, YEARS TOO SMART

Teacher Refuses To Promote Him To Second Grade Despite First-Class Honors

NEW YORK, Feb. 5—(CP)—little discouraged because he was not promoted to second grade this year, three-year-old Joey Ford brushed up his scholastics today and prepared to confound Columbia University's learned doctors.

Joey, who at the age of two showed a great capacity for learning and carrots, sailed through first grade in Los Angeles professional school with ease and charged back this year to tackle addition, subtraction and the multiple difficulties of the second grade.

But there he ran into grief. Because of his extreme youth teachers thought it best not to promote him despite his first grade honors.

That's why Joey is here—to get a special intelligence test at Columbia. Doctors think he's about four years ahead of himself. When reporters visited him yesterday, Joey read a hilarious tale of a rabbit, detailing the difficulties of a bunny who was caught stealing jam.

"You see," he told them, "the naughty bunny was in a jam."

And when the newspapermen told him puns were obnoxious things, Joey countered with, "don't be so impatience."

BIBLE BEST SELLER

But Nobody Reads It Bishop Of Huron Protests.

WOODSTOCK, Ont., Feb. 5 (CP)—While the Bible is the best selling book as far as Canada is concerned it is "the book that nobody reads," Rt. Rev. Charles Seager, Bishop of Huron, declared last night at the annual meeting of the Woodstock branch of the Upper Canada Bible Society.

"And in this respect," he added, "I have sometimes even suspected the clergy."

He continued: "It is not a reading generation we are living in. The masses read nothing but their daily paper and not all of that. The average intelligence of the public is 14 years and they demand the superficial interesting features only without learning the stories behind the news."

A STORE BURNS

Volunteer Brigade Fails to Save Manotick Building

MANOTICK, Ont., Feb. 5—(CP)—Fire believed to have been caused by overheated stovepipes to-day destroyed a general store owned by Geo. McLean, causing damage estimated at $30,000. A volunteer fire brigade was formed, but despite their efforts the building was gutted. Heat from the burning one-storey brick building was so intense it broke windows of buildings across the street.

Manotick is about 20 miles south of Ottawa.

HERO DOG IS DEAD

Hit-Run Driver's Victim — Once Saved Town From Fire.

PINOLE, Calif., Feb. 5—A.P.)—Prince, Carnegie gold medal dog who barked a town awake and saved it from a disastrous fire, is dead, a victim of a hit-run driver. Prince was 15 years old and blind.

In 1931 Prince found the Pinole opera house in flames. His insistent barking awoke the town which fire officials said would have been destroyed had the dog not sounded the alarm.

BUILDING PERMITS HIGHER.

YARMOUTH, N.S. (C.P.)—Building permits in Yarmouth during 1935 totalled $125,250, according to reports released by Building Inspector D. S. Wickwire. The total, exclusive of permits for a new $100,000 school, were $2,000 higher than the figures for 1935.

(ADVERTISEMENT.)

Now She Sleeps Like a Top

Tonic Way Re-makes Tired, Depressed Sufferers.

Why envy people who can relax like a baby and sink quickly into deep restful slumber every night? You can do it, too, instead of tossing and turning, vainly wooing sleep while each tick of the clock seems like a minute, and minutes drag as slowly as hours. PHOSFERINE, the great British tonic, will help you.

"When I feel washed out," writes Mr. L. Nordman, Dunston-on-Tyne, England, "all I have to do to feel fine again is to take two tablets of PHOSFERINE. A friend of mine, who seldom sleeps well, finds that by taking one tablet she sleeps like a top."

PHOSFERINE'S great success is due to the fact that it nourishes starved nerves. And when your nerves are in sound, normal condition, you drop off to sleep as nature intended you to. What's more, you wake with a feeling of renewed vigor each morning. Start taking PHOSFERINE to-day. Get it from your druggist, 50c, $1.00 (4 times as much), $1.50 (6 times as much—get this large, economical size). 60

WORRIED BY BILLS YOU CAN'T PAY?

With a $50.00 to $500.00

LOAN

No endorsers
No embarrassment
No waiting

Enquire About Our NEW REDUCED COST

CENTRAL FINANCE CORPORATION
Under Dominion Government Supervision
355 George Street
Phone: 1703

Getting Stung By Bee Isn't So Bad Stings Said Good For Rheumatism

SAINT JOHN, N.B. Feb. 5—(CP)—W. E. Darling is telling the story of an elderly man who asked to see the former's bees.

With a rheumatic dog-trot the visitor made for the hives. He hauled up his trouser legs and grabbed a bee. Then he pressed it, stinger first, against one of his legs.

"Ouch!" he exclaimed. "Ah! That was a corker!"

He picked up another bee, and another repeating the act until his legs had been stung about eight times. Then, with evident satisfaction, he started on his arms.

"Ouch! Ah! That was a great one. . . . Ouch! Ah! . . ."

"It's for my rheumatics," he explained to the surprised Darling. "Ain't nothing like bee stings to cure the rheumatics."

His family had a tendency for rheumatism and, because he was the only one who had handled bees, he was the only one to escape being crippled by the affliction, he said, adding:

"But my joints have been getting creaky of late, because I ain't handled any bees for a long time. So I thought I'd come over with you and got a good dose of them that would fix me up."

Belief that bee stings are good for rheumatism is said to have existed for many years. In some large cities the selling of live bees for this purpose is known to have attained considerable proportions.

CAMPBELLFORD

SCHOOL PROGRAM MOST ENJOYABLE

Annual Commencement Exercises Of Campbellford High School Prove Success

(Examiner Correspondence.)

CAMPBELLFORD, Feb. 5. — A one-act play entitled "Brothers in Arms," was presented by the students of the High School in their annual commencement exercises held in the school auditorium last night.

The program opened with choruses by the Senior Boys and Senior Girls following which the C. H. Davidson Senior Boys' Field Day Cup was presented by Mr. Davidson to Kitchener Smith of Hastings, while the Rabethge and other field day cups were presented by Mr. J. A. Irwin to the following: Constance McKelvie, Jr. Girls' Cup; Jim Robertson, Intermediate Boys; and Aylmer Hale, Junior Boys.

Other numbers on the program included tumbling exercises by the boys, and Fundamental Danish Gymnastics by the Second Form Girls. Vera Wood gave a reading entitled "An Unexpected Guest," after which Mr. F. C. Bonnycastle presented the Literary Society Scholarships and the Strathcona Medal.

Jack Buchanan received the Society's Scholarship for the student standing highest in Upper School Work; J. Anderson, highest in Upper School English; Arthur Rowe, Middle School Mathematics; Marie Hardy, Middle School Canadian History and Physics; Gerard Black, Middle School History and Chemistry. The Strathcona Medal for the best shot in the school was awarded to Harold Taylor. The play, which lasted for 35 minutes, made up the balance of the program. Those who took part were Lloyd Richardson, Patricia Cryderman, J. Anderson, J. M. Kelly.

Thomas Lee, Jack Casson, Ralph Rutherford, Donald Bennett, Clarence Duncalfe, Murray Stephens, Joe O'Sullivan and W. Phillips constituted the orchestra.

AIRWAY BILL UP NEXT WEEK.

OTTAWA, Feb. 5—(CP). — Bill establishing the company to operate the Trans-Canada Airway is being drafted by legal experts and will probably be introduced in the House of Commons next week, transport officials said to-day.

EXPENSIVE POLITENESS.

WINDSOR, N.S. (C.P.). — Raymond Parker of nearby Newport Stations is recovering in hospital here and wondering if it always pays to be helpful. He was injured when struck by an automobile after he had stopped to help another motorist change a tire.

OMEMEE

PUBLIC LIBRARY GRANT IS PASSED

Omemee Council Decides To Vote $70—Regular Meeting Held

(Examiner Correspondence.)

OMEMEE, Feb. 5. — The Village Council met in the Council Chamber on Monday, February 1, with Reeve Moncrief and Councillors Fee, White, Bent and Parker present. A. McQuade addressed the Council to complain that telephone by-law amounts have not yet been paid.

George Wilson said that no action has been taken regarding opening a ditch on Queen Street.

J. W. Williams addressed Council in regard to a grant for the Public Library. It was moved by Councillor White, seconded by Councillor Fee, that the grant made to the Public Library be $70.00. Carried.

Moved by Councillor Bent, seconded by Councillor White, that the following accounts be paid:

Street lights for January	$83 50
Telephone for Fire Chief	3.70
M. D. Earle, meal tickets and door latch	3.20
G .G. Tripp, meal tickets	1.85
D. T. Deyell	2.10
Watchman-Warder, printing, etc., 1936	59.46
Postage, stationery, auditors	1.15
Municipal World, account	6.00
L. Rice & Sons, stove for jail	6.25
Municipal World, minute book	12 33
W. H. Magee, work on streets	9.60
P. E. Race, street commiss'r	4.50
Department of Health	2.63
A. W. Williamson, work on streets	70
B. Chester, auditor	12.50
H. W. Hill, auditor	12 50
	$221 81

Moved by Councillor Parker and seconded by Councillor White, that the auditors' statement be received and adopted and 150 copies be printed and distributed. Carried.

Moved by Councillor Parker and seconded by Councillor White, that P. E. Race be paid $4.50 as street commissioner for 1936. Carried.

Moved by Councillor Parker and seconded by Councillor Fee, that the communications from the Ontario Municipal Association, Ontario Good Roads Association, and the Salvation Army be filed. Carried.

THE CANADIAN DEPARTMENT STORES LIMITED

C.D.S. WEEK-END SHOPPING NEWS

STORE HOURS: 9 A.M. to 5.30 P.M., Saturday 9 A.M. to 9.30 P.M.

PHONE 3000

POTTED FLOWERS

Mixed Primula	pot .29
Cyclamen	pot .39
Cineraria	pot .50

Candies

Fruit Balls, our own make	lb. .15
Chocolate Coated Marshmallows	lb. .19
Chocolate Dipped Peanuts	lb. .19
Caramel Twirls	lb. .19
Canada Cream Rolls	lb. .19
Old Fashioned Peppermints	lb. .19

PAPER SHOPPING BAGS, each .3

—Main Floor, C.D.S

SPECIAL SALE OF FOOTWEAR

Opportunity in Women's

Smart Kid and Calf Shoes

Low in price as they are, they're right in step with fashion. Buy two or three pair, they make a fine street shoe. Smooth calf and kid leathers in tie and straps styles, designed on good fitting lasts that give real comfort. Choice of black or brown. Sizes 3 to 8. Special, pair 1.49

Cowhide Work Boots

Sturdy black or brown full grain cowhide, with sewn and nailed rubber soles and heels. Sizes 6 to 11. Black or brown. Special, pair 1.98

Clearing Boys' Shoes

Broken lines in boys' calf boots and oxfords. Good wearing, and dressy styles, in black only. Sizes 1 to 5½. Special, pair 1.69

Good Style and Quality in

Men's Calf Oxfords

Made from black and brown calf leathers with sewn leather soles and rubber heels. Made on dressy lasts that look and wear well. Sizes 6 to 11. Special, pair ... 1.98

—Main Floor, C.D.S.

PHONE 3000

New Arrival in

NECKWEAR

With Smart New Lace Treatments

Priced at

1.00
1.25
1.50

Neckwear that is rich and unusual and just the thing to put caprice under a lady's chin and verve in her eye. The assortment is varied, and offers the most alluring variation we have yet seen. Cotton lace and net, with combinations of cotton organdy, cotton pique, silk georgette, and faggoting. Some with cuffs to match. In white, eggshell and pink. Each ..... 1.00, 1.25 and 1.50

—Main Floor, C.D.S.

Saturday! An Unusual Clearance of

BLOUSES—HALF-PRICE

Regularly 1.69, 1.98, 2.98, 3.98

A big clearance of regular stock lines—which gives a wide variety from which to choose. Rayon taffetas in tartan plaids—rayon satins and crepes in plain shades and white—long and short sleeve dressy and tailored types—tunic styles. Colors in the lot include green, pink, plum, wine, turquoise, ecru and white. Some slightly counter-soiled. Sizes in the lot are from 14 to 42, so come early, and get your choice. Special, each ..... .84 to 1.98

"C.D.S. Special" Ringless

REAL SILK STOCKINGS

Chiffon and Light Service Weights

A regular seller and of which we're sure, once you've tried, you'll continue to use as a real Inexpensive, Serviceable, Everyday Hose.... Your choice of ringless chiffon and light service weight, real silk, full-fashioned. All first quality hose, in a fine range of new shades. Jaunty (light beige), Beaver (brownish beige), Dusk, Taupemist, Gunmetal. Sizes 8½ to 10½. Special, pair ..... .69

—Main Floor, C.D.S.

SPECIAL!

- Silk Crepe
- Celanese
- Rayon Satin Slips

Saturday, Each .98

Bias and princess cut slips, lace, embroidery or faggot trim. In tearose and white. Slight imperfections in the weave. Sizes 32 to 44 in the lot. Special, each ..... .98

9 A.M. SPECIAL!

Baby Blankets

Warm cotton elderdown blankets, in blue and pink, with several nursery designs from which to choose. "Seconds." Size about 30 x 39. 9 A.M. Special, each ..... .49

SPECIAL SELLING OF BOYS' AND MEN'S

Flannelette Pyjamas

Men's Sizes 36 to 46 Pair .98

Boys' Sizes 24 to 34 Pair .79

Such pyjamas as these, you'd scarcely expect at the price.... Soft, warm flannelette, just right for the cold nights. Cord at trouser top. A choice of colorful stripes from which to choose. Be thrifty and get a pair or two of these now and save. Boys', .79; Men's, .98.

Extra Special! Men's All-Wool

Dressing Gowns

Single and double-breasted styles in all-wool materials, in light blue, brown and navy with contrasting trim. Shawl collar and self belt. Sizes 38 to 44. Special, each.. 4.95

Saturday! All-Wool

Men's Windbreakers

All-wool windbreakers, button front style, with two slash pockets, waistband, and adjustable cuffs. Sizes 38 to 44. Special each 2.19

—Main Floor, C.D.S.

These Big

BROADCAST SALES

CONTINUE SATURDAY

- Boys' Breeches
- Linen and Bedding
- Men's and Women's Handkerchiefs

Don't Miss the Savings!

—Main Floor, C.D.S.

3-DAY FEATURE SELLING OF DRESS ENDS SATURDAY!

Misses' Smart Rayon Crepe Frocks

If you haven't already, get in now on this special group of inexpensive frocks. Gay rayon crepe, featuring tailored styles, with wide sashes and button trims. A varied group of new lively shades. Sizes 14 to 20. Special, each 2.98

Extra! Misses' and Women's House Frocks

Be gay, fresh looking and neat in one of these attractive house frocks, that cost so little. Printed cottons that iron and wash so nicely—in various styles for women or misses. A variety of colours from which to choose. Sizes 34 to 52. Special, each ..... .69

—2nd Floor, C.D.S.

TAMPAX

SANITARY PROTECTION WORN INTERNALLY

Now you can experience a comfort, convenience and safety you've never known before. Tampax is easy to use. No belts. No pins. No pads. Helps eliminate odor.

.25 .47

—Main Floor, C.D.S.

SPECIAL!

Discontinued Patterns in

Gold Seal Congoleum

First quality Gold Seal Congoleum. Clearing a discontinued pattern. Sand ground with small floral motify design. Special Saturday, sq. yard. ..... .50 and .55

2 yds. wide .50 Sq. Yard

3 yds. wide .55 Sq. Yard

Steel Fry Pans

About 10¼" diameter at top. Deep style. Special, each ..... .29

—Basement, C.D.S.

SEMI-ANNUAL SALE OF FURNITURE AND HOUSEFURNISHINGS

BEDDING DAY

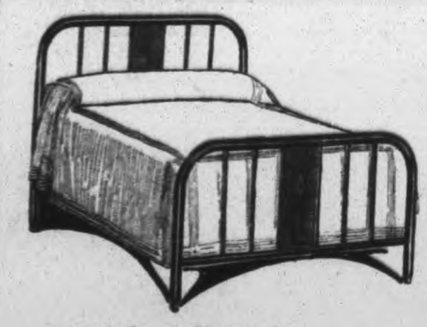

Here's An Economical

3-pc. Bed Outfit

Bed, Spring and Mattress

3 pieces consisting of all-steel bedstead, in walnut finish with 6" steel panel. Strong cable spring with high riser and well filled cotton mattresses. 3 standard sizes. Semi-Annual Sale price 13.95

A Smart Choice of

Studio Couches

29.75 and 32.50

A useful piece of furniture, smart in daytime, and as a bed at night—with cable spring and 2 complete spring filled mattresses. 3 loose pillows, spring filled. Special, each . 29.75 and 32.50

Inner Spring Mattresses

A Semi-Annual Sale feature—which certainly means a saving to the wise shopper. This mattress is filled with deep coil springs, embedded in layers of new soft cotton felt. Covered with black and white striped ticking of durable quality. 3 standard sizes. Each 9.95

Practical Kroehler

Studio Daveno

Sale Price 49.75

A handsome studio couch of chesterfield type. The back drops to form a double bed. Receptacle underneath for storage purposes. Covering of novelty cotton repp. Special, each 49.75

Feather Pillows

A clear-out purchase, from a manufacturer, enables us to offer these pillows at this price. The filling—mixed chicken feathers, thoroughly sterilized and cleaned, covered with exceptionally heavy ticking. Sizes about 18 x 26. Special, each ..... .49

—2nd Floor, C.D.S.

Clearance Sale of "Trade-In"

RADIOS

SATURDAY ONLY

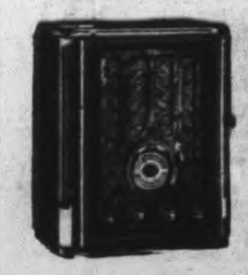

2 ONLY PHONOGRAPHS with records, Each 7.50

2 ONLY ELECTRIC TABLE RADIOS Each 5.00

2 ONLY MANTEL RADIOS Each 19.95

1 ONLY 2 VOLT BATTERY SET, Complete 39.50

12 ONLY ELECTRIC CONSOLE RADIOS Saturday only, each 24.95

Sets priced at 15.00 and over obtainable on Budget Plan.

—Basement, C.D.S.

THE CANADIAN DEPARTMENT STORES LIMITED

C.D.S. GROCETERIA

We Deliver Phone 3000 — Where Prices Are Lower

Special Blend TEA	lb. .38
Tuck Shop Peanut BUTTER	32 oz. jar .25
Ready Cut MACARONI	2 lbs. .11
Clover Leaf Sockeye SALMON, ½ size tin	.17
Eaton's Breakfast COCOA	2 lbs. .25
Christie's B SODAS	pkg. .12
Eatonia Choice No. 2 Tin PEAS	4 seive .11
Classic CLEANSER	3 for .14
Millbrook Brand Creamery BUTTER	lb. .26
Cooking ONIONS	4 lbs. .10
CABBAGE	each .7

10 BIG MEAT SPECIALS

Boneless Roast SIRLOIN	lb. .15
Boneless For Roasting VEAL ROLLS	lb. .14
PORK CHOPS	lb. .19
Sliced SPICED HAM	lb. .33
PORK BUTTS (With Dressing)	lb. .18
Our Own Make BEEF SAUSAGE	3 lbs. .27
Breakfast BACON	Sliced lb. .25
WEINERS	2 lbs. .33
Fresh Pork SHOULDERS	lb. .14
STEAKS or ROAST Round, Sirloin PORTERHOUSE	lb. .14

Mayfair JELLY POWDERS	3 For .14
Fairhaven SARDINES	3 tins .14
Floating CARBOLIC SOAP	3 Cakes .14
Special Blend COFFEE	lb. .19
MUFFETS cereal	pkg. .9
Fry's Breakfast COCOA	½ lb. tin .19
Campbell's TOMATO SOUP	3 Tins .25
Libby's, Aylmer or Campbell's TOMATO JUICE	10½ Oz. Tin 2 for .9
Yellow SUGAR	5 lbs. .25
Choice Seedless GRAPEFRUIT	5 for .25
Choice LEMONS	3 for .10

THE CANADIAN DEPARTMENT STORES LIMITED

You'll find in the new cloths a highlighting of colour inspired by the pageantry of the Coronation ceremonies. There's a decided English outlook to the newer models in our style book. You won't want to miss an early look. Made-to-measure Suits and Topcoats, each.. 23.50

Of course, EATON made-to-measure clothes are still hand-cut to your individual measurements.

Others are $28.50 and $35.00

BUDGET PLAN TERMS IF DESIRED

THE T. EATON CO LIMITED CANADA

EATON MADE-TO-MEASURE CLOTHES

THE WEATHER
North-west winds; colder to-night and Sunday, with snow.
Sun—Rises, 7.30 a.m.; Sets, 5.35 p.m.

The Peterborough Examiner

HOME EDITION

VOL. LXXVIII, No. 31 — PETERBOROUGH, SATURDAY, FEBRUARY 6, 1937 — PRICE THREE CENTS

SISTER ON WAY—TO SOLVE EDWARD'S FINANCES?

GAS FIRMS BOW TO PRICE ORDERS IN MARITIMES

New Brunswick, Prince Edward Island Follow Nova Scotia's Lead

INCREASE ABANDONED

Seven Companies Involved Plan Appeal From Ruling

HALIFAX, Feb. 6.—(CP)—The week-old increase of ½ per cent per gallon in the price of gasoline has been cancelled in the Maritime Provinces.

New Brunswick and Prince Edward Island wholesale dealers yesterday followed the lead of Nova Scotia's seven leading oil companies which made the reduction a few hours before the time the public utilities board said licenses would be cancelled if such action was not forthcoming.

One by one the Nova Scotia companies adhered to the demand by the board that the ½-cent increase made last week-end be cancelled immediately. And then New Brunswick companies took a similar step, followed by Prince Edward Is. though companies in those two provinces were not involved in the Nova Scotia dispute.

Officials of the Provincial Government declined to interfere with the ruling by the board which controls such licenses, and last of the Nova Scotia companies capitulated a few hours before last night's deadline.

The companies, which claimed they did not require permission from the board to increase prices, were reported planning an appeal from the ruling.

GROOM VANISHES SPOILS WEDDING

Fiancee Suspects Foul Play As Stranger Had Been Following Him

WINDSOR, Ont, Feb. 6.—(CP).—Because Ruby Nicholson of Windsor last saw her 31-year-old fiance, William Albert Karn, one week ago, no wedding bells will ring for the couple to-day.

The groom, a garage mechanic, complained of sickness while at work last Saturday, collected his pay and vanished. Nineteen-year old Ruby blames foul play for the disappearance and has enlisted police aid in the search.

Karn told Ruby that four nights last week as he walked back to his hotel room from visiting her he had been followed by a "tall man." He was "pretty sure the tall man meant him no good."

Now Ruby thinks the "tall man" may have caught up with her Bill and "taken him for a ride."

Ruby met Karn December 26, beginning of a short hectic courtship. Thereafter Bill called upon Ruby every night. He also telephoned her twice a day.

Ruby lives at a bath house here where she is a domestic. Her mother resides at Leamington, 33 miles south-east of here.

Last Minute News Flashes

LOUISVILLE, Ky.—Firemen digging in the ruins of a three-storey brick building destroyed yesterday by explosion and fire, recovered four bodies to-day. Several other persons including a number of children are still reported missing.

WATERTOWN, N.Y.—Testimony that Leona Roshia Backus, youthful bride of a 19-year-old factory worker is not 12 but 16 years old, was given to-day by members of her family into a hearing into a charge of rape placed against her husband. Mrs. Mary Roshia, mother of the girl, swore her daughter was born September 22, 1918, at De Pauiville, Jefferson county rural settlement.

MIDLAND PARK, N.J.—A $2,200-a-year police captain and veteran of 11 years, was suspended from duty to-day following a charge he had stolen a loaf of bread.

DETROIT, — Disclosure to-day that William S. Knudsen and John L. Lewis met secretly in Governor Frank Murphy's apartment for an intimate exchange of views last night heightened a belief progress was being made toward settlement of the paralysing General Motors strike, now in its 30th day.

NEW YORK.—Plans for signing articles at Chicago Monday for a heavyweight championship bout between Jimmy Braddock and Joe Louis were abandoned to-day. Promoter Mike Jacobs said, pending definite decision on a site for the match, Joe Gould, manager of Braddock, already has indicated he will not accept the bout if it is held at Comiskey Park rather than Soldier Field.

NEW YORK.—The answer for Harold Hulen, the lovelorn sit-down striker of Excelsior Springs, Mo., is "Yes." Miss Florence Hurlbut, for love of whom Hulen chained himself to a radiator outside her apartment door, said this afternoon she would marry him. He will get the answer to-morrow night over his radio.

Reds Start Greatest Purge Since Trotzky Fell

Outstanding Citizens Jailed By Hundreds On Conspiracy Counts

Mass Meetings In Many Areas Indicate Third Great Trial Looming

GREAT NAMES INVOLVED

Leaders Determine 'Trotzkyist' Wrecking Conspiracy Must End

MOSCOW, Feb. 6.— (AP)—The greatest party purge since 1927 — when the names of Leon Trotzky and hundreds of his followers were scratched off the Communist roster —now is in full swing, reports from throughout Russia indicated today.

Hundreds of influential citizens already have been arrested and charged with participating in the so-called "Trotskyist wrecking conspiracy," these advices showed.

Soviet industrial workers have demanded quick prosecution and the death sentence for Alexander Georgivich Belaborodoff, alleged Trotzkyist sabotage agent and one of the former Urals Soviet officials held responsible for the summary execution of Czar Nicholas and his family in 1918.

Belaborodoff, former president of the Orenburg Soviet, and dozens of other alleged Trotzkyist leaders were arrested several weeks ago at Rostoff-on-the-Don.

Workers in the Rosa Luxemburg tobacco factory charged the prisoners participated in systematic sabotage of a great agricultural machinery plant and railways and coal mines in the Black Sea region.

20,000 Out of Jobs.

The machinery plant, which produces most of the combination harvester-reapers used in the Soviet collective farm program has encountered production difficulties for more than a month, throwing more than 20,000 workers temporarily out of employment.

By repeated resolutions— which usually are considered seriously by the Moscow government—the workers demanded official action to halt the alleged sabotage.

"We demand mercilessly that justice be applied to the terrorists," said one resolution directed to the Kremlin. Another group asked "the most severe punishment."

The Rostoff Communist party committee dismissed its Secretary General E. I. Livshitz, whose provincial authority corresponds to the national power of Joseph Salin, party secretary-general.

Third Trial In View

Mass meetings in many sections indicated a third great trial may be expected soon. It will involve men who once stood as high or higher in the party and government than those who have already been executed by firing squads, following conviction in the last few months.

Among the expected new defendants are Nikolai Bukharin, former editor of the government newspaper Izvestia, and Alexix Rykoff, who succeeded Nikolai Lenin as Russian premier during the latter's long illness prior to his death.

Bukharin has been called — by Communist party leaders — "The head of the so-called right centre which plotted with other Trotzkyist groups for the restoration of capitalism."

Students' Hijacking Gag Gets Nipped

Saskatoon, Feb. 6 (CP)

ENGINEERING students of the University of Saskatchewan are enthusiastic about their candidate for Queen of the Carnival, February 13.

One hundred of them "hi-jacked" a truck today, made off with 1,600 copies of the university weekly, the Sheaf, fresh from the printers, and cut four ballots out of each copy.

The plan failed. Ballots in the current issue were cancelled.

REV. McCORMACK MINISTER OF KNOX PASSES SUDDENLY

Succumbs To Influenza After Only One Week's Illness

CAME HERE IN JULY

Succumbing to influenza after an illness of little more than a week, Rev. Samuel Garfield McCormack, pastor of Knox United Church, died at the Knox manse on King Street last evening. He was 52 years of age.

Still in the first year of his pastorate in this city, Mr. McCormack had engaged himself in a wide circle of activity and was well known throughout the city. He was born at Lynn, near Brockville, and gained his elementary education in the Brockville Public and High Schools. In 1912, he was awarded a Master of Arts degree on graduation from Queen's University.

He taught school for several years in Brockville and Listowel before entering the Presbyterian ministry. He was then given a charge at Whitby and a term in the pulpit of the Presbyterian Church at Newcastle followed. When church union was effected in 1925, he was serving at Madoc.

From Madoc he was called to the United Church at Thornton, near Barrie, and from there came to Knox United Church in Peterborough, succeeding Rev. William McDonald on July 1 last year.

He took an immediate interest in community ministerial affairs here and won himself the high regard of the members of his pastorate and his fellow ministers in the city. Particularly interested in religious educational work, he was to have taught a class at the religious training school at the Y.W.C.A. next month.

Rev. Mr. McCormack is survived by his wife, formerly Lila McLaren, and one sister, Mrs. Kate Mott of Lynn.

A private funeral service at the home is to be followed by a public service in Knox United Church at three o'clock Sunday afternoon, fellow ministers of the city officiating. The remains will be forwarded Monday morning to Mitchell, Ont., where interment will be made Monday afternoon.

London complains Hollywood films fly the Union Jack upside down.

Plan To Visit Duke of Windsor

PRINCESS MARY

EARL OF HAREWOOD

Princess Mary and her husband Earl of Harewood left today to pay a visit to the Duke of Windsor at his retreat near Vienna. A person in close touch with the royal family is quoted by Associated Press as saying the visit is to help untangle the Duke's financial affairs.

Plenty of Severe Colds But No Influenza Here

No Cases of Influenza Reported To M.O.H. In Past Five Weeks

MONTH FOR COLDS

Dr. G. Murray Fraser, medical officer of health, is authority for the statement that there is no epidemic of influenza in the city. Although influenza and pneumonia are both reportable diseases, he asserted no cases of this type have come to his notice in a period of five weeks.

The M.O.H. admitted "There are a lot of colds of a severe type involving the upper respiratory system, including the nose, throat and ears and some cases of grippe. But," he stressed, "that is not 'flu. Influenza is something much more severe with lung involvement."

He declared that some medical men and most laymen classify every case of common cold or grippe as influenza, and pointed out there is a marked difference between the type of cold and grippe prevailing in the city, and the influenza that swept the community in epidemic form in 1918.

While he did not believe that alternate spells of mild and not so mild weather or the large amount of dampness experienced this winter has a very great bearing on the epidemic of colds, the M.O.H. expressed the opinion it was due to a particularly virulent type of infection which is common at this period of the year. He classified the months of February and March as being the normal period when pneumonia takes its largest toll, because of the fact that the resistance of the body is particularly low at this period of the year.

Dr. Fraser's statement relative to the absence of influenza was based on a check which he made of the two local hospitals and some medical practitioners. He reported there were five suspected cases of pneumonia at Nicholls Hospital this morning, but received a denial to rumors that the space of the hospital is so taxed that beds have been placed in corridors.

BLASTED BRIDGES HAMPER REBELS

Troops Defending Malaga Retreat Slowly Leaving Country Flooded Behind

LISBON, Portugal, Feb. 6 (AP).—General Gonzalo Queipo de Llano, commander of the Spanish insurgent army in the south, announced today he had launched a renewed violent attack on the Malaga front.

Queipo de Llano, in a broadcast over the Fascist-controlled radio station at Seville, Spain, said four motorized columns had captured three villages to the north and north-east of the strongly-held Socialist shipping centre.

The westernmost column on the northern front of the Malaga sector was aimed at Antequera, 25 miles almost due north of the beleaguered Provincial capital. The other three pressed against Archidona, Loja and Alhama, almost equally distant to the north-east from the Mediterranean port.

The advance, the General said, had been hampered by Government demolition squadrons which blew up bridges and dikes and flooded the surrounding territory, drenched for more than a week previously by heavy rains.

The insurgent station at Valladolid reported the insurgent navy, massed in the Mediterranean to support the land drive, had torpedoed and sunk a Soviet steamer loaded with munitions which was steaming toward Catalonia.

The Government's Canadian general, Emil Kleber, former commander of the International Brigade at Madrid, has arrived at Malaga, the Valladolid broadcaster said, to organize the Socialist defences.

Austria's receipts from government lotteries made big gains last year.

Dog Gives His Life To Save Family

Belmont, Feb. 6. (CP)

FIRST to detect the outbreak, Rex, a Collie dog owned by Thomas Cornish, Yarmouth Township, perished in a fire that swept the family home here today after warning members of the family in time to allow them to escape.

Cornish, his wife, their little daughter, Joyce, and a relative, Thomas Braford, left the place in night attire. The dwelling was burned to the ground. Belmont is sixteen miles from London.

CONVICT SLAIN IN 5-MILE CHASE

Two Companions Are Grabbed When Bandit Car Ends In Collision

ONE ESCAPES AFOOT

DETROIT, Ont., Feb. 6.—(CP)—Shot to death by police last night in a spectacular five-mile running gun battle, body of a man identified as Joseph Miller, 36-year-old Detroit former convict, lay in city morgue today while police held two companions on charges of armed robbery.

The chase followed the holdup of an alleged handbook and ended when an automobile carrying the bandits collided with another car and overturned. One bandit escaped on foot, police said.

The two men arrested are Charles Sanders, 34, Chicago, and Hyman Nasker, 24, Detroit. Both men had guns, police said, and approximately $160 was found on them when arrested.

Miller, twice convicted of breaking and entering charges and once on a narcotic charge, had been shot in the back, the wound causing instant death.

Police found eight bullet shells on the floor of the bandit car, indicating at least that many shots had been fired at the pursuing machine. About 30 shots were fired at the bandit car.

DUCE'S SON WEDS

Over 200 Attend Climax of Childhood Romance

ROME, Feb. 6—(A.P.)—Vittorio Mussolini, eldest son of Il Duce, and his boyhood sweetheart, Orsoiva Buvoli, were married to-day in the Mussolini parish church.

Premier Mussolini and his wife, members of the Mussolini and Buvoli families and their friends, several hundred in all, attended the wedding in St. Joseph's Church. Drizzling rain fell as the 22-year-old bride, slim and blonde, arrived.

TIPPING WINS OUT

British House Tosses Out Bill To Abolish Practice.

LONDON, Feb. 6 (CP Cable) — Another attempt to abolish the tipping practice has gone by the boards and little piles of brown pennies will continue to hide under coffee plates and slip quietly into waiting, upturned palms of porters.

Parliament yesterday talked out the hotels and restaurants gratuities bill when it came up for second reading.

HIS ALTERNATIVE

LEAMINGTON, Ont., Feb. 6 (CP).—Threatening to go on relief should action be taken to halt his operations, a Leamington distributor continues to sell unpasteurized milk despite a by-law prohibiting such sale, Dr. J. R. Reid, M.O.H. for this Essex County town said in a service club speech last night.

LOST STUDENT FEARED VICTIM OF FOUL PLAY

Wiarton Man 28, Last Seen Drawing Money From Hamilton Bank Jan. 14

FATHER SINCE DIED

Case Believed To Have Hastened Death—Mother Gravely Ill

WIARTON, Ont., Feb. 6 (CP)—Search spread throughout Ontario today for 28-year-old Jack Daykin, missing from his home in this Georgian Bay town since Jan. 14. He was a theological student at McMaster University in Hamilton where police started the hunt.

Relatives fear he has met with foul play. He was last seen at a bank in Hamilton. He had withdrawn some money and it is feared someone saw him with it and he became a victim of foul play.

The father, Walter Daykin, Hydro superintendent at Wiarton, died Jan. 25 from pleurisy. The mother is now ill. It is believed the shock of the son's disappearance hastened the father's death.

Silence was maintained until yesterday concerning the missing youth. When police could gain no trace of him it was decided to make his disappearance public in the hope it might lead to his return.

Daykin went back to McMaster after his Christmas vacation at home. At the time of his disappearance he had been dismissed from study so he could prepare for examinations. He went to Mr. and Mrs. Daniel McIntyre's home in the Delta district, Hamilton, at noon of Jan. 14.

He told Mr. and Mrs. McIntyre he had a week's vacation and after dinner went to a bank where he withdrew the money. Since then he has not been seen.

Mrs. Daniel McIntyre, at whose home Daykin had lived, was unable to give any information today as to his possible fate. He had spoken to her about finding a boarding house, and when he disappeared she thought he had gone to another place and would return later for his belongings. Mr. and Mrs. McIntyre were childhood friends of the theologian.

BERNIE SWINGS FLOORS OFFICER

Old Maestro Resents Wise-Cracks

HOLLYWOOD, Feb. 6 (AP)—Ben Bernie, the old maistro, joined the ranks of battling band leaders last night by knocking out an asserted annoyer in the midst of a dance program at the Cocoanut Grove.

It was a one-punch bout, witnesses said, with the victim requiring 20 minutes to be revived.

Bernie said he was leading his "Lads" in a musical number when a man in the throng of dancers neared the band stand and ribbed him about the cigar in his mouth.

A few moments later, he asserted, the dancing annoyer aproached again, this time calling him harsher names. Gay diners-out in the movie colony night spot saw Bernie step down from the stand and uncork a left hook to the chin. The man fell.

The band leader's knuckles were skinned and two fingers sprained. His opponent identified himself as a naval officer on leave, and departed after expressing his apologies, attendants reported.

King George, Mother Both Reported Hoping To Buy Sandringham

Offering $500,000, With Windsor Asking $750,000 For The Estate

LEGACY FROM FATHER

Princess Royal And Earl Harewood Expected To Stay Week In Austria

LONDON, Feb. 6—(C.P.-Havas)—The Princess Royal and the Earl of Harewood left Victoria Station to-da for Austria, where they will visit the Duke of Windsor. They are expected to spend about a week in Austria.

The Associated Press reported "a person close to the royal family" as saying the Princess Royal's purpose in visiting the Duke of Windsor is to help untangle the Duke's financial affairs.

Whether the former King Edward will receive a government allowance, or an allowance from his family, the amount, and a proposal for the sale of Sandringham were suggested as reasons for the visit.

King George V. left Sandringham to his "eldest son," not to "the King," an informant said. It was reported the present King and Queen Mary want to buy it, and that the Duke of Windsor is asking $750,000, while King George and the Queen Mother offered $500,000.

While Edward was King he altered the administration of Sandringham, but with the advent of George VI it is being restored to its former state. It is said to be a bargain even at $750,000, about half the original cost to Edward VII.

Creates Sensation

Appearing before King George at Buckingham Palace Joachim von Ribbentrop, German ambassador to Great Britain, created a sensation when instead of giving the customary bow he reportedly gave the Nazi salute.

BENNETT OBJECTS TO CHANGING C.N.R. LONG-TERM DEBT

Claims Howe's Bill Does "Violence To Sound Principles Of Finance"

AIR OUTLAYS BROUGHT UP

OTTAWA, Feb. 6.—(CP)— With some $3,000,000,000 from the public treasuries invested in all forms of transportation, the $1,500,000,000 invested in the Canadian National Railways should not be singled out for special treatment or regarded as a cause of special concern, Transport Minister Howe told the House of Commons yesterday.

On motion of Mr. Howe his bill to revise the capital structure of the government-owned railway was given second reading and referred to the committee on railways and shipping. There was no opposition. Mr. Howe bulked together the amounts expended from time to time by the government on other railways, waterways and shipping, highways, and aviation, to give the entire picture of public investment in transportation.

The bill did "violence to sound principles of finance," Conservative Leader Bennett told the House. He had no objection to writing off the book values attached to the capital stock of the Canadian National Railways and the Canadian Northern Railway but he did object to any change in the long-term debt of the railways.

Mr. Howe said the actual government investment in the Canadian National was not important except that the system was competing with a privately-owned railway which stood on its own feet. In fairness to the competitor a record should be kept of the money invested in the national system.

Record Needed For Comparison.

In Mr. Bennett's view the keeping of such a record was necessary to test the value of the nationalization plan as compared with others, to establish the relationship between freight rates and capital structure and to keep employees of the rail-

(Continued on page 12.)

ONTARIO MINISTER BURNED BY ACID

Sight Unmarred Says C. W. Cox In Toronto From Port Arthur—Refuses Details

TORONTO, Feb. 6.—(CP)—Hon. Charles W. Cox, minister without portfolio in the Ontario cabinet and member of the legislature for Port Arthur, sent out word from his room in the King Edward Hotel today that his sight was not endangered by acid burns about the face.

Mr. Cox and medical attendants refused to discuss details of the burns or how they were caused. One eye was understood to be slightly affected.

The cabinet minister arrived in Toronto Thursday from Port Arthur and went directly to the hotel, his face swathed in bandages.

Teacher Badly Burned.

FORT WILLIAM, Ont., Feb. 6—(CP)—Miss Eileen Flanagan, school teacher in Port Arthur, was described as in serious condition today in McKellar hospital with acid burns on her hands and face. How the burns were received was not made public. Miss Flanagan was formerly on the staff of the Port Arthur technical school. She has been on leave of absence several months.

THE KING TO ATTEND

Will Be Guest At Parliamentary Association Luncheon. ...

LONDON, Feb. 6 (C.P. Cable). — The King yesterday signified his intention of being present at a luncheon to be given for the Empire Parliamentary Association in Westminster Hall on May 7.

The luncheon will be attended by the Prime Ministers and representatives of the various Legislatures of the Empire, who will assemble for conferences prior to the Coronation.

The Dominion Parliaments will be represented at the meetings by the Coronation delegates.

DEADLY POISON

Bark of Guiana Tree Kills Two Bushmen.

GEORGETOWN, British Guiana, Feb. 6.—(CP Cable)—An unidentified poison, which kills swiftly without leaving a trace of its presence was held responsible for the deaths of two native bushmen when inquests were held in the inland mining town of Bartica, according to word reaching here today.

Kenneth Wallis, government analyst told the coroner's jury that Sydney Andrews and Theophilus Hill died when they made a drink from the bark of some poisonous tree in the British Guiana hinterland, mistaking it for a tree the bark of which bushmen are in the habit of boiling down for drinking purposes.

Negro 92, With 37 In Family Expects To Add Another Soon

W.P.A. Worker Born In Slavery In North Carolina Keeps Brood On $19 Month

FIRST WIFE MOTHER OF 25

BROOKSVILLE, Fla., Feb. 6.—(AP)—Ambrose Hilliard Douglas, a 92-year-old Negro and the father of 37 children, told the board of social welfare today there'll be another little Douglas soon.

The welfare board will present baby, the 13th by Douglas' present wife, with a complete layette.

Douglas lives in a little house north of Brooksville with his wife and 11 of his children, ranging from 17 months to 16 years old.

The father has a job with the United States works progress administration that pays him $19 a month, an income supplemented by gathering Spanish moss in the woods and selling it.

Douglas said he was born in slavery in North Carolina on May 5, 1848. He married Julia Stacy, and before she died in 1916 she became the mother of 25 children. In 1918 Douglas married his present wife.

SCULPTOR DIES.

NEW YORK, Feb. 6.— (AP)— Word was received here to-day of the death in Washington of Francis Lamonaca, 69, widely known European sculptor, who had gone to the capital to make a bust of President Roosevelt on commission of the Association of Latin Newspapers.

Slump Cost World Much As Great War

Geneva, Feb. 6 (AP)

PROF. Vladimir Woytinsky, a European economist, has put a price tag on the world depression of from 1930 to 1934. The professor, in a report published by the International Labor Office, figured the loss to the world economic system at from 149,000 to 176,000 million "1928 dollars" or 100,000 to 120,000 million "1913 dollars." This "fateful figure, equal to the total cost of the Great War," and all "outward signs of the great depression may be attributed to the fact that the wheels of the gigantic machinery of capitalist industry were turning more slowly or had ceased to turn altogether," said the report.

A DRIVING HAZARD

Sturgeon Falls Worried About Lightless Dog Teams After Motorists Kick.

STURGEON FALLS, Ont., Feb. 6 (CP)—City council has decided to do something—councillors don't yet know what—about the number of dog teams driving through town after dark. Motorists have complained the teams which do not carry lights are a driving hazard.

Councillors were puzzled over a proposal to make team drivers attach lights to their dogs. They promised some action, however.

Love Flies Out The Window While Radiator Romeo Dozes

Girl Flees Apartment, Takes Plane For Kansas Leaving Wooer Chained Behind

MARRIAGE THE STAKE

EXCELSIOR SPRINGS, Mo., Feb. 6—(AP)—While Harold Hulen, the radiator Romeo, dozed outside a closed bedroom door, his love flew out the window — and boarded an airliner for New York early today.

Miss Florence Hurlbut, 20-year-old brunette, slipped out of a bedroom window at the home of T. E. Crawford, where she had taken temporary refuge, and fled without awakening her "sit-down" lover. She drove to Kansas City where she boarded the plane.

Hulen started his strike chained to a radiator in Miss Hurlbut's apartment, announcing he would not move until she made up her mind about a marriage proposal. But when the girl moved to the home of Crawford, who is Hulen's uncle, the striker moved also, chaining himself to a radiator outside the guest bed-room.

To follow Miss Hurlbut's next move, however, won't be so easy—as Hulen will find when he awakens.

REVENUES CLIMB.

OTTAWA, Feb. 6 (C.P.). — Canada's revenues soared more than $6,000,000 in January compared with last year's figures, according to official figures released to-day. The National Revenue Department reported January, 1937, $32,606,979; January, 1936, $26,139,656.

ANNUAL JOB

Brantford Safe Robbed Each Spring Yields Nothing In Latest Raid.

BRANTFORD, Ont., Feb. 6 (CP).—Spring is in the offing. The "regular" spring opening of the safe of the Brantford Collegiate Institute took place during the night. A window on the ground floor was forced, then the pins lifted off the safe hinges, but the thieves got little for their pains. The safe has been lifted regularly for some years in the spring, and nothing of value is now left in it. A crowbar and two hammers left on the scene may help in tracing the culprits.

Record and Forecast of Weather

LOCAL TEMPERATURES
(Recorded by Govt. Thermometers)

Night Low.	—Yesterday— Noon.	Highest.	Lowest.
19	25	29	17
This date last year		14	*5

*—Below zero

In January there were five days only on which temperature did not reach above freezing point (32 degrees); this record has already been equalled for February, as the first five days of this month failed to score a higher maximum than 29 degrees, which was yesterday's high.—A.O.P.

Lower Lake Region and Georgian Bay — Colder to-night and Sunday, with local snowfalls or flurries; strong south-west winds, shifting to west and north-west to-night.

Northern Ontario — Strong winds, with some light snow; colder to-night. Sunday—West to north-west winds; mostly fair and cold.

Ottawa and Upper St. Lawrence Valley — Strong south-east to south winds, cloudy and somewhat milder with some light snow. Sunday — Strong westerly winds and colder again.

Lake Superior — Strong south-west winds, decreasing to-night; fair and colder to-night and Sunday.

London, 8 a.m.— Temperature, 36; clouds, south-west light winds.

Paris — Temperature, 39; cloudy, west moderate winds.

THE WEATHER
North-west winds; colder to-night and Sunday, with snow.
Sun—Rises, 7.30 a.m.; Sets, 5.35 p.m.

The Peterborough Examiner

HOME EDITION

VOL. LXXVIII, No. 31 — PETERBOROUGH, SATURDAY, FEBRUARY 6, 1937 — PRICE THREE CENTS

SISTER ON WAY-TO SOLVE EDWARD'S FINANCES?

GAS FIRMS BOW TO PRICE ORDERS IN MARITIMES

New Brunswick, Prince Edward Island Follow Nova Scotia's Lead

INCREASE ABANDONED

Seven Companies Involved Plan Appeal From Ruling

HALIFAX, Feb. 6.—(CP)—The week-old increase of ½ per cent per gallon in the price of gasoline has been cancelled in the Maritime Provinces.

New Brunswick and Prince Edward Island wholesale dealers yesterday followed the lead of Nova Scotia's seven leading oil companies which made the reduction a few hours before the time the public utilities board said licenses would be cancelled if such action was not forthcoming.

One by one the Nova Scotia companies adhered to the demand by the board that the ¼-cent increase made last week-end be cancelled immediately. And then New Brunswick companies took a similar step, followed by Prince Edward Is. though companies in those two provinces were not involved in the Nova Scotia dispute.

Officials of the Provincial Government declined to interfere with the ruling by the board which controls such licenses, and last of the Nova Scotia companies capitulated a few hours before last night's deadline.

The companies, which claimed they did not require permission from the board to increase prices, were reported planning an appeal from the ruling.

GROOM VANISHES SPOILS WEDDING

Fiancee Suspects Foul Play As Stranger Had Been Following Him

WINDSOR, Ont., Feb. 6.—(CP)—Because Ruby Nicholson of Windsor last saw her 31-year-old fiance, William Albert Karn, one week ago, no wedding bells will ring for the couple to-day.

The groom, a garage mechanic, complained of sickness while at work last Saturday, collected his pay and vanished. Nineteen-year old Ruby blames foul play for the disappearance and has enlisted police aid in the search.

Karn told Ruby that four nights last week as he walked back to his hotel room from visiting her he had been followed by a "tall man." He was "pretty sure the tall man meant him no good."

Now Ruby thinks the "tall man" may have caught up with her Bill and "taken him for a ride."

Ruby met Karn December 26, beginning of a short hectic courtship. Thereafter Bill called upon Ruby every night. He also telephoned her twice a day.

Ruby lives at a bath house here where she is a domestic. Her mother resides at Leamington, 33 miles south-east of here.

Last Minute News Flashes

LOUISVILLE, Ky.—Firemen digging in the ruins of a three-storey brick building destroyed yesterday by explosion and fire, recovered four bodies to-day. Several other persons including a number of children are still reported missing.

WATERTOWN, N.Y.—Testimony that Leona Reshia Backus, youthful bride of a 19-year-old factory worker is not 13 but 18 years old, was given to-day by members of her family into a hearing into a charge of rape placed against her husband. Mrs. Mary Reshia, mother of the girl, swore her daughter was born September 22, 1918, at De Paulville, Jefferson county rural settlement.

MIDLAND PARK, N.J.—A $2,200-a-year police captain and veteran of 11 years, was suspended from duty to-day following a charge he had stolen a loaf of bread.

DETROIT. — Disclosure to-day that William S. Knudsen and John L. Lewis met secretly in Governor Frank Murphy's apartment for an intimate exchange of views last night heightened a belief progress was being made toward settlement of the paralyzing General Motors strike, now in its 30th day.

NEW YORK.—Plans for signing articles at Chicago Monday for a heavyweight championship bout between Jimmy Braddock and Joe Louis were abandoned to-day, Promoter Mike Jacobs said, pending definite decision on a site for the match. Joe Gould, manager of Braddock, already has indicated he will not accept the bout if it is held at Comiskey Park rather than Soldier Field.

NEW YORK.—The answer for Harold Hulen, the lovelorn sit-down striker of Excelsior Springs, Mo., is "Yes." Miss Florence Hurlbut, for love of whom Hulen chained himself to a radiator outside her apartment door, said this afternoon she would marry him. He will get the answer to-morrow night over his radio.

Reds Start Greatest Purge Since Trotzky Fell

Outstanding Citizens Jailed By Hundreds On Conspiracy Counts

Students' Hijacking Gag Gets Nipped

Saskatoon, Feb. 6 (CP)

ENGINEERING students of the University of Saskatchewan are enthusiastic about their candidate for Queen of the Carnival, February 13.

One hundred of them "hi-jacked" a truck today, made off with 1,500 copies of the university weekly, the Sheaf, fresh from the printers, and cut four ballots out of each copy.

The plan failed. Ballots in the current issue were cancelled.

REV. McCORMACK MINISTER OF KNOX PASSES SUDDENLY

Succumbs To Influenza After Only One Week's Illness

CAME HERE IN JULY

Succumbing to influenza after an illness of little more than a week, Rev. Samuel Garfield McCormack, pastor of Knox United Church, died at the Knox manse on King Street last evening. He was 52 years of age.

Still in the first year of his pastorate in this city, Mr. McCormack had engaged himself in a wide circle of activity and was well known throughout the city. He was born at Lynn, near Brockville, and gained his elementary education in the Brockville Public and High Schools. In 1912, he was awarded a Master of Arts degree on graduation from Queen's University.

He taught school for several years in Brockville and Listowel before entering the Presbyterian ministry. He was then given a charge at Whitby and a term in the pulpit of the Presbyterian Church at Newcastle followed. When church union was effected in 1925, he was serving at Madoc.

From Madoc he was called to the United Church at Thornton, near Barrie, and from there came to Knox United Church in Peterborough, succeeding Rev. William McDonald on July 1 last year.

He took an immediate interest in community ministerial affairs here and won himself the high regard of the members of his pastorate and his fellow ministers in the city. Particularly interested in religious educational work, he was to have taught a class at the religious training school at the Y.W.C.A. next month.

Rev. Mr. McCormack is survived by his wife, formerly Lila McLaren, and one sister, Mrs. Kate Mott of Lynn.

A private funeral service at the home is to be followed by a public service in Knox United Church at three o'clock Sunday afternoon, fellow ministers of the city officiating. The remains will be forwarded Monday morning to Mitchell, Ont., where interment will be made Monday afternoon.

London complains Hollywood films fly the Union Jack upside down.

Mass Meetings In Many Areas Indicate Third Great Trial Looming

GREAT NAMES INVOLVED

Leaders Determine 'Trotzkyist' Wrecking Conspiracy Must End

MOSCOW, Feb. 6.— (AP)—The greatest party purge since 1927 — when the names of Leon Trotzky and hundreds of his followers were scratched off the Communist roster —now is in full swing, reports from throughout Russia indicated today.

Hundreds of influential citizens already have been arrested and charged with participating in the so-called "Trotzkyist wrecking conspiracy," these advices showed.

Soviet industrial workers have demanded quick prosecution and the death sentence for Alexander Georgivich Belaborodoff, alleged Trotzkyist sabotage agent and one of the former Urals Soviet officials held responsible for the summary execution of Czar Nicholas and his family in 1918.

Belaborodoff, former president of the Orenburg Soviet, and dozens of other alleged Trotzykist leaders were arrested several weeks ago at Rostoff-on-the-Don.

Workers in the Rosa Luxemburg tobacco factory charged the prisoners participated in systematic sabotage of a great agricultural machinery plant and railways and coal mines in the Black Sea region.

20,000 Out of Jobs.

The machinery plant, which produces most of the combination harvester-reapers used in the Soviet collective farm program has encountered production difficulties for more than a month, throwing more than 20,000 workers temporarily out of employment.

By repeated resolutions— which usually are considered seriously by the Moscow government—the workers demanded official action to halt the alleged sabotage.

"We demand mercilessly that justice be applied to the terrorists," said one resolution directed to the Kremlin. Another group asked "the most severe punishment."

The Rostoff Communist party committee dismissed its Secretary General E. I. Livshitz, whose provincial authority corresponds to the national power of Joseph Salin, party secretary-general.

Third Trial In View

Mass meetings in many sections indicated a third great trial may be expected soon. It will involve men who once stood as high or higher in the party and government than those who have already been executed by firing squads, following conviction in the last few months.

Among the expected new defendants are Nikolai Bukharin, former editor of the government newspaper Investia, and Alexix Rykoff, who succeeded Nikolai Lenin as Russian premier during the latter's long illness prior to his death.

Bukharin has been called — by Communist party leaders — "The head of the so-called right centre which plotted with other Trotzkyist groups for the restoration of capitalism."

Plan To Visit Duke of Windsor

PRINCESS MARY

EARL OF HAREWOOD

Princess Mary and her husband Earl of Harewood left today to pay a visit to the Duke of Windsor at his retreat near Vienna. A person in close touch with the royal family is quoted by Associated Press as saying the visit is to help untangle the Duke's financial affairs.

Plenty of Severe Colds But No Influenza Here

No Cases of Influenza Reported To M.O.H. In Past Five Weeks

MONTH FOR COLDS

Dr. G. Murray Fraser, medical officer of health, is authority for the statement that there is no epidemic of influenza in the city. Although influenza and pneumonia are both reportable diseases, he asserted no cases of this type have come to his notice in a period of five weeks.

The M.O.H. admitted "There are a lot of colds of a severe type involving the upper respiratory system, including the nose, throat and ears and some cases of grippe. But," he stressed, "that is not flu. Influenza is something much more severe with lung involvement."

He declared that some medical men and most laymen classify every case of common cold or grippe as influenza, and pointed out there is a marked difference between the type of cold and grippe prevailing in the city, and the influenza that swept the community in epidemic form in 1918.

While he did not believe that alternate spells of mild and not so mild weather or the large amount of dampness experienced this winter has a very great bearing on the epidemic of colds, the M.O.H. expressed the opinion it was due to a particularly virulent type of infection which is common at this period of the year. He classified the months of February and March as being the normal period when pneumonia takes its largest toll, because of the fact that the resistance of the body is particularly low at this period of the year.

Dr. Fraser's statement relative to the absence of influenza was based on a check which he made of the two local hospitals and some medical practitioners. He reported there were five suspected cases of pneumonia at Nicholls Hospital this morning, but received a denial to rumors that the space of the hospital is so taxed that beds have been placed in corridors.

BLASTED BRIDGES HAMPER REBELS

Troops Defending Malaga Retreat Slowly Leaving Country Flooded Behind

LISBON, Portugal, Feb. 6 (AP).—General Gonzalo Queipo de Llano, commander of the Spanish insurgent army in the south, announced today he had launched a renewed violent attack on the Malaga front.

Queipo de Llano, in a broadcast over the Fascist-controlled radio station at Seville, Spain, said four motorized columns had captured three villages to the north and northeast of the strongly-held Socialist shipping centre.

The westernmost column on the northern front of the Malaga sector was aimed at Antequera, 25 miles almost due north of the beleaguered Provincial capital. The other three pressed against Archidona, Loja and Alhama, almost equally distant to the north-east from the Mediterranean port.

The advance, the General said, had been hampered by Government demolition squadrons which blew up bridges and dikes and flooded the surrounding territory, drenched for more than a week previously by heavy rains.

The insurgent station at Valladolid reported the insurgent navy, massed in the Mediterranean to support the land drive, had torpedoed and sunk a Soviet steamer loaded with munitions which was steaming toward Catalonia.

The Government's Canadian general, Emil Kleber, former commander of the International Brigade at Madrid, has arrived at Malaga, the Valladolid broadcaster said, to organize the Socialist defences.

Austria's receipts from government lotteries made big gains last year.

Dog Gives His Life To Save Family

Belmont, Feb. 6. (CP)

FIRST to detect the outbreak, Rex, a Collie dog owned by Thomas Cornish, Yarmouth Township, perished in a fire that swept the family home here today after warning members of the family in time to allow them to escape.

Cornish, his wife, their little daughter, Joyce, and a relative, Thomas Braford, left the place in night attire. The dwelling was burned to the ground. Belmont is sixteen miles from London.

CONVICT SLAIN IN 5-MILE CHASE

Two Companions Are Grabbed When Bandit Car Ends In Collision

ONE ESCAPES AFOOT

DETROIT, Ont., Feb. 6.—(CP)—Shot to death by police last night in a spectacular five-mile running gun battle, body of a man identified as Joseph Miller, 36-year-old Detroit former convict, lay in city morgue today while police held two companions on charges of armed robbery.

The chase followed the holdup of an alleged handbook and ended when an automobile carrying the bandits collided with another car and overburned. One bandit escaped on foot, police said.

The two men arrested are Charles Sanders, 34, Chicago, and Hyman Nasker, 24, Detroit. Both men had guns, police said, and approximately $160 was found on them when arrested.

Miller, twice convicted of breaking and entering charges and once on a narcotic charge, had been shot in the back, the wound causing instant death.

Police found eight bullet shells on the floor of the bandit car, indicating at least that many shots had been fired at the pursuing machine. About 30 shots were fired at the bandit car.

DUCE'S SON WEDS

Over 200 Attend Climax of Childhood Romance

ROME, Feb. 6—(A.P.).—Vittorio Mussolini, eldest son of Il Duce, and his boyhood sweetheart, Orsolva Buvoli, were married to-day in the Mussolini parish church.

Premier Mussolini and his wife, members of the Mussolini and Buvoli families and their friends, several hundred in all, attended the wedding in St. Joseph's Church. Drizzling rain fell as the 22-year-old bride, slim and blonde, arrived.

TIPPING WINS OUT

British House Tosses Out Bill To Abolish Practice.

LONDON, Feb. 6 (CP Cable) — Another attempt to abolish the tipping practice has gone by the boards and little piles of brown pennies will continue to hide under coffee plates and slip quietly into waiting, upturned palms of porters.

Parliament yesterday talked out the hotels and restaurants gratuities bill when it came up for second reading.

HIS ALTERNATIVE

LEAMINGTON, Ont., Feb. 6 (CP) —Threatening to go on relief should action be taken to halt his operations, a Leamington distributor continues to sell unpasteurized milk despite a bylaw prohibiting such sale, Dr. J. R. Bede, M.O.H. for this Essex County town said in a service club speech last night.

LOST STUDENT FEARED VICTIM OF FOUL PLAY

Wiarton Man 28, Last Seen Drawing Money From Hamilton Bank Jan. 14

FATHER SINCE DIED

Case Believed To Have Hastened Death—Mother Gravely Ill

WIARTON, Ont., Feb 6 (CP)—Search spread throughout Ontario today for 28-year-old Jack Daykin, missing from his home in this Georgian Bay town since Jan. 14. He was a theological student at McMaster University in Hamilton where police started the hunt.

Relatives fear he has met with foul play. He was last seen at a bank in Hamilton. He had withdrawn some money and it is feared someone saw him with it and he became a victim of foul play.

The father, Walter Daykin, Hydro superintendent at Wiarton, died Jan. 25 from pleurisy. The mother is now ill. It is believed the shock of the son's disappearance hastened the father's death.

Silence was maintained until yesterday concerning the missing youth. When police could gain no trace of him it was decided to make his disappearance public in the hope it might lead to his return.

Daykin went back to McMaster after his Christmas vacation at home. At the time of his disappearance he had been dismissed from study so he could prepare for examinations. He went to Mr. and Mrs. Daniel McIntyre's home in the Delta district, Hamilton, at noon of Jan. 14.

He told Mr. and Mrs. McIntyre he had a week's vacation and after dinner went to a bank where he withdrew the money. Since then he has not been seen.

Mrs. Daniel McIntyre, at whose home Daykin had lived, was unable to give any information today as to his possible fate. He had spoken to her about finding a boarding house, and when he disappeared she thought he had gone to another place and would return later for his belongings. Mr. and Mrs. McIntyre were childhood friends of the theologian.

BERNIE SWINGS FLOORS OFFICER

Old Maestro Resents Wise-Cracks

HOLLYWOOD, Feb. 6 (AP)—Ben Bernie, the old maistro, joined the ranks of battling band leaders last night by knocking out an asserted annoyer in the midst of a dance program at the Cocoanut Grove.

It was a one-punch bout, witnesses said, with the victim requiring 20 minutes to be revived.

Bernie said he was leading his "Lads" in a musical number when a man in the throng of dancers neared the band stand and ribbed him about the cigar in his mouth.

A few moments later, he asserted, the dancing annoyer approached again, this time calling him harsher names. Gay diners-out in the movie colony night spot saw Bernie step down from the stand and uncork a left hook to the chin. The man fell.

The band leader's knuckles were skinned and two fingers sprained. His opponent identified himself as a naval officer on leave, and departed after expressing his apologies, attendants reported.

King George, Mother Both Reported Hoping To Buy Sandringham

Creates Sensation

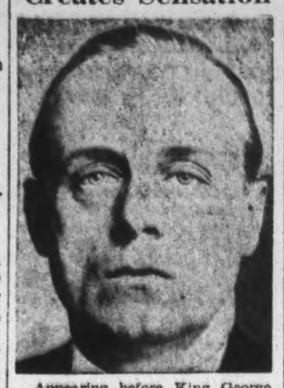

Appearing before King George at Buckingham Palace Joachim von Ribbentrop, German ambassador to Great Britain, created a sensation when instead of giving the customary bow he reportedly gave the Nazi salute.

Offering $500,000, With Windsor Asking $750,000 For The Estate

LEGACY FROM FATHER

Princess Royal And Earl Harewood Expected To Stay Week In Austria

LONDON, Feb. 6—(C.P.-Havas)—The Princess Royal and the Earl of Harewood left Victoria Station to-day for Austria, where they will visit the Duke of Windsor. They are expected to spend about a week in Austria.

The Associated Press reported "a person close to the royal family" as saying the Princess Royal's purpose in visiting the Duke of Windsor is to help untangle the Duke's financial affairs.

Whether the former King Edward will receive a government allowance, or an allowance from his family, the amount, and a proposal for the sale of Sandringham were suggested as reasons for the visit.

King George V. left Sandringham to his "eldest son," not to "the King," an informant said. It was reported the present King and Queen Mary want to buy it, and that the Duke of Windsor is asking $750,000, while King George and the Queen Mother offered $500,000.

While Edward was King he altered the administration of Sandringham, but with the advent of George VI it is being restored to its former state. It is said to be a bargain even at $750,000, about half the original cost to Edward VII.

BENNETT OBJECTS TO CHANGING C.N.R. LONG-TERM DEBT

Claims Howe's Bill Does "Violence To Sound Principles Of Finance"

AIR OUTLAYS BROUGHT UP

OTTAWA, Feb. 6.—(CP)— With some $3,000,000,000 from the public treasuries invested in all forms of transportation, the $1,500,000,000 invested in the Canadian National Railways should not be singled out for special treatment or regarded as a cause of special concern, Transport Minister Howe told the House of Commons yesterday.

On motion of Mr. Howe his bill to revise the capital structure of the government-owned railway was given second reading and referred to the committee on railways and shipping. There was no opposition. Mr. Howe bulked together the amounts expended from time to time by the government on other railways, waterways and shipping, highways, and aviation, to give the entire picture of public investment in transportation.

The bill did "violence to sound principles of finance," Conservative Leader Bennett told the House. He had no objection to writing off the book values attached to the capital stock of the Canadian National Railways and the Canadian Northern Railway but he did object to any change in the long-term debt of the railways.

Mr. Howe said the actual government investment in the Canadian National was not important except that the system was competing with a privately-owned railway which stood on its own feet. In fairness to the competitor a record should be kept of the money invested in the national system.

Record Needed For Comparison.

In Mr. Bennett's view the keeping of such a record was necessary to test the value of the nationalization plan as compared with others, to establish the relationship between freight rates and capital structure and to keep employees of the rail-

(Continued on page 12.)

ONTARIO MINISTER BURNED BY ACID

Sight Unmarred Says C. W. Cox In Toronto From Port Arthur—Refuses Details

TORONTO, Feb. 6.—(CP)—Hon. Charles W. Cox, minister without portfolio in the Ontario cabinet and member of the legislature for Port Arthur, sent out word from his room in the King Edward Hotel today that his sight was not endangered by acid burns about the face.

Mr. Cox and medical attendants refused to discuss details of the burns or how they were caused. One eye was understood to be slightly affected.

The cabinet minister arrived in Toronto Thursday from Port Arthur and went directly to the hotel, his face swathed in bandages.

Teacher Badly Burned.

FORT WILLIAM, Ont., Feb. 6—(CP)—Miss Eileen Flanagan, school teacher in Port Arthur, was described as in serious condition today in McKellar hospital with acid burns on her hands and face. How the burns were received was not made public. Miss Flanagan was formerly on the staff of the Port Arthur technical school. She has been on leave of absence several months.

THE KING TO ATTEND

Will Be Guest At Parliamentary Association Luncheon. ...

LONDON, Feb. 6 (C.P. Cable). — The King yesterday signified his intention of being present at a luncheon to be given for the Empire Parliamentary Association in Westminster Hall on May 7.

The luncheon will be attended by the Prime Ministers and representatives of the various Legislatures of the Empire, who will assemble for conferences prior to the Coronation.

The Dominion Parliaments will be represented at the meetings by the Coronation delegates.

DEADLY POISON

Bark of Guiana Tree Kills Two Bushmen.

GEORGETOWN, British Guiana, Feb. 6.—(CP Cable)—An unidentified poison, which kills swiftly without leaving a trace of its presence was held responsible for the deaths of two native bushmen when inquests were held in the inland mining town of Bartica, according to word reaching here today.

Kenneth Wallis, government analyst told the coroner's jury that Sydney Andrews and Theophilus Hill died when they made a drink from the bark of some poisonous tree in the British Guiana hinterland, mistaking it for a tree the bark of which bushmen are in the habit of boiling down for drinking purposes.

Negro 92, With 37 In Family Expects To Add Another Soon

W.P.A. Worker Born In Slavery In North Carolina Keeps Brood On $19 Month

FIRST WIFE MOTHER OF 25

BROOKSVILLE, Fla., Feb. 6.—(AP)—Ambrose Hilliard Douglas, a 92-year-old Negro and the father of 37 children, told the board of social welfare today there'll be another little Douglas soon.

The welfare board will present baby, the 13th by Douglas' present wife, with a complete layette.

Douglas lives in a little house north of Brooksville with his wife and 11 of his children, ranging from 17 months to 18 years old.

The father has a job with the United States works progress administration that pays him $19 a month, an income supplemented by gathering Spanish moss in the woods and selling it.

Douglas said he was born in slavery in North Carolina on May 5, 1845. He married Julia Stacy, and before she died in 1916 she became the mother of 23 children. In 1918 Douglas married his present wife.

SCULPTOR DIES.

NEW YORK, Feb. 6.— (AP).—Word was received here to-day of the death in Washington of Francis Lamonaca, 60, widely known European sculptor, who had gone to the capital to make a bust of President Roosevelt on commission of the Association of Latin Newspapers.

Slump Cost World Much As Great War

Geneva, Feb. 6 (AP)

PROF. Vladimir Woytinsky, a European economist, has put a price tag on the world depression of from 1930 to 1934. The professor, in a report published by the International Labor Office, figured the loss to the world economic system at from 149,000 to 176,000 million "1928 dollars" or 100,000 to 125,000 million "1913 dollars." This "fateful figure, equal to the total cost of the Great War," and all "outward signs of the great depression may be attributed to the fact that the wheels of the gigantic machinery of capitalist industry were turning more slowly or had ceased to turn altogether," said the report.

A DRIVING HAZARD

Sturgeon Falls Worried About Lightless Dog Teams After Motorists Kick.

STURGEON FALLS, Ont., Feb. 6 (CP)—City council has decided to do something—councillors don't yet know what—about the number of dog teams driving through town after dark. Motorists have complained the teams which do not carry lights are a driving hazard.

Councillors were puzzled over a proposal to make team drivers attach lights to their dogs. They promised some action, however.

Love Flies Out The Window While Radiator Romeo Dozes

Girl Flees Apartment, Takes Plane For Kansas Leaving Wooer Chained Behind

MARRIAGE THE STAKE

EXCELSIOR SPRINGS, Mo., Feb. 6—(AP)—While Harold Hulen, the radiator Romeo, dozed outside a closed bedroom door, his love flew out the window — and boarded an airliner for New York early today.

Miss Florence Hurlbut, 20-year-old brunette, slipped out of a bedroom window at the home of T. E. Crawford, where she had taken temporary refuge, and fled without awakening her "sit-down" lover. She drove to Kansas City where she boarded the plane.

Hulen started his strike chained to a radiator in Miss Hurlbut's apartment, announcing he would not move until she made up her mind about a marriage proposal. But when the girl moved to the home of Crawford, who is Hulen's uncle, the striker moved also, chaining himself to a radiator outside the guest bed-room.

To follow Miss Hurlbut's next move, however, won't be so easy—as Hulen will find when he awakens.

ANNUAL JOB

Brantford Safe Robbed Each Spring Yields Nothing In Latest Raid.

BRANTFORD, Ont., Feb. 6 (CP).—Spring is in the offing. The "regular" spring opening of the safe of the Brantford Collegiate Institute took place during the night. A window on the ground floor was forced, then the pins lifted off the safe hinges, but the thieves got little for their pains. The safe has been lifted regularly for some years in the spring, and nothing of value is now left in it. A crowbar and two hammers left on the scene may help in tracing the culprits.

REVENUES CLIMB.

OTTAWA, Feb. 6 (C.P.). — Canada's revenues soared more than $6,000,000 in January compared with last year's figures, according to official figures released to-day. The National Revenue Department reported: January, 1937, $30,000,000; January, 1936, $24,000,000.

Record and Forecast of Weather

LOCAL TEMPERATURES
(Recorded by Govt. Thermometers)

Night	—Yesterday—		
Low.	Noon.	Highest.	Lowest.
19	25	29	13
This date last year.14			*5

*—Below zero

In January there were five days only on which temperature did not reach above freezing point (32 degrees); this record has already been equalled for February, as the first five days of this month failed to score a higher maximum than 29 degrees, which was yesterday's high.—A.O.P.

Lower Lake Region and Georgian Bay — Colder to-night and Sunday, with local snowfalls or flurries; strong south-west winds, shifting to west and north-west to-night.

Northern Ontario — Strong winds, with some light snow; colder to-night, Sunday—West to north-west winds; mostly fair and cold.

Ottawa and Upper St. Lawrence Valley — Strong south-east to south winds, cloudy and somewhat milder with some light snow. Sunday — Strong westerly winds and colder again.

Lake Superior — Strong north-west winds, decreasing to-night; fair and colder to-night and Sunday.

London, 8 a.m.— Temperature, 26, cloudy, south-west light winds.

Paris — Temperature, 39, clear, west moderate winds.

Hoare States Britain Leaving Extent of Aid In Hands Each Member

Imposing Rigid Plan Would Be Mistake Lord Of Admiralty Believes

A HEAVY BURDEN

Open Discussion Of Vital Question Set For Imperial Parley

BRADFORD, England, Feb. 6.—(CP)—Interest in the forthcoming imperial conference centred today on the part the Dominions will play in the costly problem of defending the Empire.

Sir Samuel Hoare, first lord of the admiralty, declared the Dominions would be given an opportunity to decide at the conference, to follow the coronation, to what extent they "are prepared to cooperate."

"The chief burden of defence — a very heavy burden—falls at present in the shoulders of Great Britain," Sir Samuel maintained last night in a speech to the Bradford chamber of commerce. "But, anxious as we are to lighten it, we should make a great mistake if we tried to impose some rigid plan on other members of the Empire.

"We must tell them the position. We will have an opportunity at the Imperial Conference, and we will leave it to them to decide how far they are prepared or able to cooperate with us."

RETRIEVES GLASS OF OLD CATHEDRAL

Fragment Of Salisbury Cathedral Glass Is Located On Alberta Ranch

SALISBURY, Eng., Feb. 6—(C.P.)—A fragment of window glass, taken as a souvenir 60 years ago, has been sent by Joseph Smith, a rancher, who lives near Innisfail, Alberta, to Dr. Stanley Baker, who, 10 years ago, began a search for the lost 13th century glass of Salisbury Cathedral.

This is one of many bits sent to Dr. Baker from all over the world. The glass is believed to have been taken out of the Cathedral windows during a so-called restoration in the latter part of the 18th century and kept in a glaziers workshop until about 1875, when it was dumped in the town ditch. Much of it has been recovered by Dr. Baker, a vicar choral of Salisbury Cathedral, who patiently works in his house in the Close restoring it.

Two small but beautiful panels were sent from across the Atlantic by Dr. Roderick Terry of Newport, R.I., but for the most part Dr. Baker has had to piece small fragments together. He looks to the time when his labors will be rewarded by the replacement of plain glass in the Cathedral by the original panels.

DOURO

HAS HAD NO CROP FOR EIGHT YEARS

Saskatchewan Farmer Writes To Express Thanks For Help Received

(Examiner Correspondence.)

DOURO, Feb. 6.—Of interest to those who contributed to the carload of vegetables, etc., which was shipped to the drought-stricken West, from this locality, will be a letter received by Mr. James Sweeney of Douro. Mr. Sweeney had placed a letter in a bag of potatoes and recently received the following letter:

Simmie, Sask.,
Jan. 9, 1937.

Dear Mr. Sweeney:

We are late in answering your letter, expressing our feeling of thankfulness for the potatoes, which you had sent to us. They were received in good condition.

We are a family of seven, living on a farm in the drought area of Saskatchewan. We, ourselves, rent the farm to our neighbors. We have farmed for twenty years, and during the past eight years have had poor crops, the best of these being harvested in 1932, when we received nineteen bushels to the acre. In 1936 we did not get our seed back. We are living on relief and have done so for six years. Hoping good times are near.

Yours sincerely,
Mrs. Peter Johnson..

FENELLA

The Young People's Society of Fenella United Church held their weekly meeting on Tuesday in the Community Hall. A contest was put on by Mrs. E. Lonsberry. The scripture lesson was read by Mr. Fred Talling. The program was in charge of the christian stewardship convenor Mr. W. Macklin. Mrs. H. George contributed a reading. A solo was sung by Miss Denna Talling. The topic was given by Mrs. W. Macklin. Miss Ruby Herrington the missionary convenor will be in charge of the meeting next week.

Mr. and Mrs. Angus Lonsberry, Grafton, spent Sunday at the home of their son, Mr. and Mrs. E. Lonsberry.

Two Fliers Killed In Mock Battle

Alexandria, Egypt, Feb. 6

LIEUTENANT G. A. Vardon and Telegraphist Bert Overal of the Royal Air Force were killed today in collision of two planes from the aircraft carrier Glorious.

The planes were carrying out a mock torpedo attack on their mother ship when they struck each other. Occupants of the second plane were not hurt.

JURY FINDS INDIAN WOMAN SHOT MAN IN SELF-DEFENCE

Must Stand Trial For Murder—Killed Her Husband's Brother

BREAKING INTO CABIN

CHAPLEAU, Ont., Feb. 6—(C.P.)—Accused of shooting a young prospector who attempted to break into her cabin home, Mrs. Agnes Saylors will stand trial for murder. She was committed for trial by Magistrate Willard Cooper after a coroner's jury found she shot in self defence.

Willie Saylors, 26-year-old prospector and brother of Henry Sayers, the woman's husband, was the shooting victim. It is charged the 32-year-old Indian woman shot the young prospector with a rifle as he attempted to enter her home as she was alone with her four-year-old daughter.

The shooting occurred January 29 on the Cree Indian Reserve, near here. The inquest, under Coroner J. J. Sheahan, was held yesterday after which Mrs. Saylors appeared before the magistrate. Her husband, charged with complicity, was acquitted by the magistrate.

At the preliminary hearing here, 130 miles northwest of Sudbury, seven witnesses testified, including the woman's husband.

Fired Warning Shots

Testimony revealed the Indian woman fired three times to warn Saylors when he came to the cabin while Mrs. Saylors' husband was in Chapleau. When he crashed through the door the fatal shot was fired.

Dr. R. J. Ball, in his testimony before the inquest, said when he went to the cabin to examine the body he found it lying at the opening which had been made in the door. Mrs. George Fortunate and Evelyn Gategee testified they saw Mrs. Saylors when she came to Chapleau to tell her husband of the shooting.

The two women testified Mrs. Saylors told them her story of the slain man's visit to her home. Robert Mercer, Provincial Police Constable P. Poland, Chief Constable P. Dorry and Henry Saylors also gave evidence.

Campbellford Teams Split With Lakefield

(Examiner Correspondence.)

LAKEFIELD, Feb. 6.—Campbellford Public School played Lakefield Public School two good games of hockey in the Lakefield rink on Friday night. The Lakefield Junior team got the small end of a 2 to 1 score in the first game when they played the C.P.S. Juniors, but the senior homesters evened the score by winning the second game from Campbellford senior team by a 3 to 1 count.

For the juniors, Lambert and Fox scored for Campbellford and R. Millage for Lakefield. In the senior game, J. Binch who played a splendid game, scored twice and C. Johnston put in the third counter. C. Nicholas put in the single tally for the Campbellford seniors.

The line-up:

Campbellford P. S. Juniors: Goal, Hollings; defense, Lambert, Montgomery; centre, Dunk; right wing, Fox; left wing, Little; alternates, Smith, Coxwell, Lucy, Fraser, McGregor.

Lakefield P. S. Juniors: Goal, Allen; defense, Fowler, E. Graham; centre, J. Webster; right wing, C. Skelcher; left wing, B. Smith; alternates, R. Millage, M. Crowe, B. McFadden.

Lakefield P. S. Seniors—Goal, C. Windsor; defense, C. Johnston, C. Pearson; centre, M. Bullock; left wing, J. Birch; right wing, C. Birch; alternates, J. Kendall, B. McFadden, B. Arthurs, B. Brown.

Campbellford P. S. Seniors—Goal, S. Donnel; defense, Tinney, Sutton; centre, Kennedy; right wing, Donnel, left wing, Robertson; alternates, Cubitt, Free, Hendricks, Nicholas Storie.

REVOLUTION VICTIMS?

Four Bodies Of Spaniards Wash Ashore.

LA ROCHE-SUR-YON, France Feb. 6 (CP-Havas) — Four bodies, one strangled and decapitated, men washed ashore along the Vendee coast during the last three days were believed today to be those of Spaniards.

One of the bodies wore clothes bearing the label of a Santander tailor. A second wore a wedding ring on the third finger, in the Spanish style.

A Friend to the Aged As the Years Creep On

MILBURN'S HEALTH NERVE PILLS

In the later years of life we start to lose that snap and vigor of our younger days. The blood does not circulate as it once did, the vitality is on the wane, and the nerves not just as steady as they used to be.

Little sicknesses and ailments seem harder to shake off; and evidences of a breakdown begin to appear.

Those who wish to maintain their health and vigor and retain their energy should use Milburn's H. & Nerve Pills at this time of life.

HOME LOAN BILL GETS SAFELY PAST ITS MAJOR SNAGS

C.N.R. Revision Given Second Reading—Post Office Shows $3,000,000 Surplus

LARGEST IN HISTORY

OTTAWA, Feb. 6.—(CP).—Commendation came from many quarters of the House of Commons last night to Postmaster General Elliott for the business-like manner in which he conducted his department and the fact that he has placed it on a paying basis. There was also some criticism.

This was in marked contrast to past records. Post office estimates have customarily been most productive of acrimonious debate. But the spirit of harmony that has featured the present session continued throughout the day. Two important government measures were advanced.

Finance Minister Dunning's bill to sanction the home improvement loan scheme was considered in committee of the whole and all but two sections adopted with minor amendments.

Transport Minister Howe obtained second reading of his bill to revise the capital structure of the Canadian National Railways and it will be considered in detail before the committee on railways and shipping.

Mr Elliott was able to announce that operations of the post office department for the current fiscal year would reveal the largest surplus in its history, more than $3,000,000. He was commended by Conservative Leader Bennett, who expressed belief the department should be operated like any other business concern.

This figure Mr. Elliott said, did not include the service the department provided members of Parliament and other departments of government by carrying mail free of charge. The value of this service was estimated at $1,100,763. In addition it cost $80,000 to operate the postal savings bank and any profit from the bank went direct to the consolidated revenue fund.

Urge Clear Arrangement.

Gordon Isnor (Lib. Halifax), A. A. Heaps (C.C.F.-Winnipeg North) and R. J. Deachman (Lib. Huron North) urged a better arrangement of post office department accounts so that the real surplus or deficit could be shown. They suggested the cost of buildings, now paid by the Public Works Department and of steamship subsidies in so far as they paid for the carriage of mail should be charged to the post office department while services performed by the post office for other departments should be charged back.

Mr. Elliott said he knew something of the public works department, having one time headed it, and he knew that in the matter of

(Continued on page 12.)

MILLBROOK

OPEN DISCUSSION BY YOUNG PEOPLE

Members Of Millbrook Church Organization Have Enjoyable Regular Meeting

(Examiner Correspondence.)

MILLBROOK, Feb. 6. — Oliver Brock, president, occupied the chair for the opening session of the regular meeting of the Young People's Union of St. Andrew's United church held in the Sunday school parlours Tuesday evening.

Miss Gladys Williamson, christian missionary convenor, presided for the devotional period assisted by Misses Barbara Argue and Sadie Rowland.

Owing to the unavoidable absence of the guest speaker, Mrs. P. Stinson, Bruce Dawson, past president, led in an open discussion on the subject, "Companions from other homes," a sectional heading under which the Y.P.U. are continuing the study of a new project entitled "The Christian and the Home."

The monthly meeting of the executive will be held in the church parlours Friday evening and members of the executive of the Peterborough Presbytery will meet at the home of Miss Jean Burnham Wednesday evening, February 17, at 8 o'clock.

TRIPLE 'CHUTE ACT

2 Girls To Join Brother In Barnstorming Plane Jumping Tour.

BATAVIA, N.Y., Feb. 6 (AP).—Two high school girls pleaded the family's sky-jumping tradition today as an argument in their fight to "crash" their brother's act.

Edward Allen, Jr., 18-year-old veteran of 23 parachute leaps, said he is instructing his sisters, Gloria, 17, and Florence, 16, for the triple jump they'll make on his regular barnstorming tour next summer.

Both girls said they were "eager to perform."

"I guess it's in their blood," their father, an old parachute jumper, commented. "We'll probably get an 8-foot balloon and let them do the triple drop."

HIS SUGGESTION

Clerk Proposes Bolting Plates On Loosely When Girl Asks Number She Can Vibrate To.

SANTA ANA, Calif., Feb. 6 (CP) — The Orange County automobile license clerk, accustomed to being asked for tags corresponding to such things as telephone or house numbers, encountered a new request.

"I only vibrate to certain numbers," said a feminine applicant. "My business has been bad and I think if I can get a vibrating number it will help."

The clerk was unable to oblige but he had a happy suggestion.

"If you'll just bolt that plate on your car a little bit loose, the numbers will vibrate plenty."

While digging for mineral water springs at Hasekoyo, Bulgaria, workmen unearthed two ancient swimming pools and when a pipe joining the depressions was cleaned water rushed in and filled the pools.

Lover Stages 'Sit Down' Strike

Here is Harold Hulen, 30, chained to a radiator, and seated at the door of his sweetheart, Miss Florence Hurlbut, 20, in Excelsior Springs, Mo. Hulen has become the newest type of "sit-down" something or other, with his declaration that he will remain in the place and position in which he appears here until Miss Hurlbut promises to become Mrs. Hulen.

UP FOR BIGAMY CASE OF CHINESE PUZZLES COURT

Charged With Marrying Toronto Girl He Claims His First Marriage Illegal

CHILD BRIDE TAKEN AWAY

WINDSOR, Ont., Feb. 6.—(CP).—A secret marriage to a Chinese child bride who had been whisked away a few weeks later by disapproving parents was told in police court yesterday by Counsel James Clark in extenuation of bigamy committed by 23 year old Ralph Lee, son of a Chinese laundryman, when he went through a form of marriage here with Hazel Nicholson, 20 year old Toronto white girl, January 26.

Lee was remanded in custody until February 13 so further investigation of the case may be made He was arrested last week after admitting the previous marriage and the court has now to decide what sentence should be imposed.

Counsel Clarke maintained that while the Chinese might be legally guilty of bigamy, his first marriage in 1933 was invalid by Chinese law and custom because the bride was but 17 and had not obtained her parent's consent.

First Marriage Secret.

"The marriage was in secret," Mr. Clark said. "When the parents found out they took the girl with them to Vancouver. That was three weeks after the marriage and Lee has never seen the girl since."

Magistrate David Brodie expressed the opinion steps should have been taken to have the marriage annuled. Mr. Clark agreed but pointed out because this legal step had been overlooked, Lee was now charged with bigamy.

Mr. Clark said he had known the Chinese all his life and had also known his father in Ingersoll. He recalled teaching the young Chinese to read and sending him to Sunday school.

Lee and the Toronto girl were married in a Baptist church here. The girl was arrested the following day on a warrant issued by her parents charging her with being incorrigible. Lee was arrested January 29.

HE SHOWED THEM

Court Official Demonstrates Slot Machine to Jurors—and Gets 90 Cents.

SEATTLE, Feb. 6.— (CP). —A court attache was demonstrating the evils of slot machines to three feminine grand jurors investigating the slot machine racket. The women never had seen one of the things.

He put a nickle in the slot and pulled the lever. Thee bells lined up and 18 nickles rattled into the cup below.

"That," he said, putting the 90 cents in his pocked, "is how it works."

SOME EXEMPTIONS

Windsor To Allow Certain Small Grocers, Butchers To Stay Open Evenings.

WINDSOR, Ont., Feb. 6 (CP) — City council, at a special meeting last night, directed City Solicitor Bruce Macdonald to draft necessary amendments to make exempt from the city's early-closing by-law, grocers, butchers and other lines of business where possible, in whose behalf representations for such exemption had been submitted.

Majority of council members felt that forced closing at seven p.m. week nights and 10 p.m. Saturday rendered a hardship to small independent stores which previously had transacted the bulk of their business during evening hours.

The level of the Yangtse River in China is 30 feet below normal.

AN OLD COW HAND

Wanted For Cattle Theft, But Is Sceptical If He Is Welcomed at Jail.

OMAHA, Neb., Feb. 6 (C.P.). — A youth, describing himself as "an old cow hand," told police he was wanted in Charleston, W. Va., for stealing cattle.

"I'm willing to go back," he said to an incredulous audience, "but I don't think they want me. I've broke jail more than 40 times."

ERNEST CARVETH PASSES SUDDENLY

Dies From Pneumonia Within Two Weeks Of Death Of Wife

On Tuesday of this week The Examiner received a letter from Albert Ernest Carveth of Cavan Township asking for the publication of some details in connection with the death of his wife, who had passed away suddenly on Sunday, January 24. Friday night, word was received from Millbrook that Mr. Carveth himself died yesterday after a few days' illness from pneumonia: his unexpected passing following so closely upon the death of his wife being a shock to the community.

Mr. Carveth, who was 57 years of age, was widely known not only in Cavan but throughout the district, and many friends will be grieved to learn of his death. He is survived by eight children: Langton of Cavan, Mrs. Thomas Willoughby of Beamsville, and Roderick, Earle, Isabella, Beverley, Fern and Peter, at home. The youngest child is only 14 months old.

The funeral will take place on Sunday, February 7, from the family residence, Lot 14, Concession 8, Cavan, to Warsaw Cemetery.

NEW BANDMASTER.

BROCKVILLE, Ont., Feb. 6 (CP). —Announcement was made today by Lt.-Col. N. L. MacDowell, officer commanding the Brockville Rifles, of the appointment of Lieut. Joseph Lomas, late bandmaster of the 3rd Canadian Machine Gun Battalion, Hamilton, to a similar post in connection with the local militia unit.

Lieut. Lomas was formerly connected with Sousa's and Arthur Prior's bands and other notable musical organizations.

RIBBENTROP WILL ASK GERMANY'S COLONIES RETURN

Hopes To Persuade Britain To Give Up Tanganyika And Cameroons

LIBERALS OPPOSED

LONDON, Feb. 6—(CP Cable)—Joachim Von Ribbentrop, the German ambassador, it was learned today, will shortly submit to the British government a request for the return to Germany of her pre-war colonies. He probably will see Viscount Halifax, to be acting foreign secretary during Anthony Eden's absence at Monte Carlo this coming week.

Ribbentrop's aim is to obtain British recognition in principle of the justice of Germany's claim. The colonies held under British mandate, of which Germany is most anxious to secure the return, are understood to be Tanganyika and Cameroons.

Tanganyika, formerly German East Africa, exports sisal, cotton, coffee, ground nuts, beeswax, diamonds and gold. Cameroons, administered as part of Nigeria, exports cocoa, palm oil and kernels, rubber and bananas. It is largely on account of the vegetable oils that Germany wants Cameroons back. They are regarded as a valuable substitute for animals fats, of which Germany is short.

Both Tanganyika and Cameroons are held by Britain under "B" mandates which provide that the mandatory power guarantee freedom of conscience and religion subject only to the maintenance of public order and morals, prohibit slave, arms and liquor traffic and prevent the establishment of fortifications, military and naval bases, and the military training of natives for other than police purposes and defence of the territory. The mandatory power also undertakes to secure equal opportunities of trade and commerce for the other members of the league.

Sir Archibald Sinclair, Liberal leader in the House of Commons, speaking at the National Liberal club today, was emphatic that no territory should be handed over to Germany "merely as a bribe to keep her quiet in Western Europe."

NUTS IN MICHIGAN

Islington Man Claims Any Kind Can Be Grown There.

DETROIT, Feb. 6.—(CP).—Michigan can grow any type of nut that is produced anywhere in the United States, Europe or Asia, according to George Hebden Corran of Islington, Ont., Toronto suburb, here with 300 varieties to be shown Detroit Boy Scouts.

Corsan, 77, has 20 acres of nuts on his Islington farm and more than 300 varieties. They range from English walnuts to paper shell pecans and from chestnuts to a hybrid of pecan and old-fashioned hickory nut.

"Nuts always bring good prices," Corsan said. Years ago Corsan was swimming instructor at University of Toronto.

BOTH WERE LATE

Tot Crawls Out of Wreck Worrying About Being Tardy For School—Teacher Was Driving.

UNIONTOWN, Pa., Feb. 6.—(CP). —Six-year-old Violet Nusbauner crawled uinjured from beneath an overturned automobile.

"Gee! I'm going to be late for school if I don't hurry," she exclaimed.

Janet Steele 30, driver of the car, ruefully examined her bruises. She is Violet's teacher.

END OF HOUSEBREAKING.

LONDON, Ont., Feb. 6.—(CP). — An epidemic of housebreaking in North London over the past three months was believed solved last night with the arrest of Edward J. Rooke, 16, and a 15-year-old companion. The two are charged with breaking, entering and theft from six houses and with breaking and entering a seventh.

A quantity of jewelry and small articles, including revolvers, were recovered, police said.

Conacher To Referee Campbellford Games

CAMPBELLFORD, Feb. 6. — The Campbellford Juveniles are expecting Charlie Conacher of the Toronto Maple Leafs to referee their game against the team that is leading in the Peterborough Junior City League on Monday evening, February 8. A double-header is scheduled for this date, when an added attraction will be the Brighton Intermediates, who will clash with the Campbellford Maroons.

NATIONS AFRAID ATTACK GERMANY

So Goebbels Boasts — Says Nazi Only Real Foe Of Communism

BERLIN, Feb. 6 (C.P.-Havas). — Belief Germany is so strong that "no one dares to attack us," is held by Propaganda Minister Goebbels.

Issued last night, the text of his address at Hamburg the previous night showed Goebbels had guaranteed "in the most formal manner" that a serious conflict would not be the outcome of "hostilities" between Germany and other countries.

The reason he felt so positive was "not because we are giving in to all our enemies ask of us, but because no one dares attack us."

Goebbels devoted most of his address to an attack on international Bolshevism against which, he said, Germany "looms to-day as the only foe...which is taken seriously. In four years the Reich has become a great power."

Answering Foreign Secretary Anthony Eden's hope that Europe would not be divided into two camps, Goebbels said:

"The fact is that along Europe's frontiers there exists a people with 180,000,000 inhabitants whose chiefs are resolved to drag other peoples into the whirlpool of anarchy." Two formations founded on such different conceptions of the world could not exist together, he said. Intellectual conflict or conflict by force was inevitable.

The minister said France was going along the same road that Germany had found itself on until "two cried 'halt.'" He cited Spain as a "classic example" of Bolshevism's threat and referred to Czechoslovakia as "practically....an aircraft carrier for Moscow."

Germany's faith in bilateral treaties was reaffirmed by the speaker who said that "we have succeeded in uprooting Bolshevist or half-Bolshevist infection in one or another of Europe's states, little by little and through laborious effort."

THIS TIME HE SKATED

George Douglas Makes Another Water Trip to Lakefield
(Examiner Correspondence.)

LAKEFIELD, Feb. 6. — George Douglas who shortly more than a week ago paddled from his home about four miles north of here, to the village in record time, because of large quantities of water which were flooding the lake and river, reported that he was able to skate to Lakefield one day this week. Although the lake is not frozen across in all places, there is enough ice on either side of the water to make skating safe.

This is an unusually vivid illustration of the vagaries of the weather in this district which has been most changeable this year.

A woman at Geelong, Australia, bought an old desk for $37 and found a packet of uncut diamonds valued at $15,000.

Do This For a Cold

1. Take 2 "ASPIRIN" tablets and drink a full glass of water. Repeat treatment in 2 hours.

2. If throat is sore, crush and stir 3 "ASPIRIN" tablets in ½ glass of water. Gargle twice.

The Modern-Day Way to Ease Cold and Sore Throat Quickly

The modern way to curb a cold is: Two "Aspirin" tablets the moment you feel a cold coming on. Repeat, if needed, according to directions in box.

At the same time, if you have a sore throat, crush and dissolve three "Aspirin" tablets in one-third glass of water. And gargle with this mixture twice.

The "Aspirin" you take internally will act to combat fever, cold pains and the cold itself. The gargle will provide almost instant relief from rawness and pain, acting like a local anesthetic on the irritated throat membrane.

Try this way. Your doctor will endorse it. It is quick, effective and ends the taking of strong medicines for a cold.

● "Aspirin" tablets are made in Canada. "Aspirin" is the registered trade-mark of the Bayer Company, Limited, of Windsor, Ontario. Look for the name Bayer in the form of a cross on every tablet.

Demand and Get
ASPIRIN
TRADE-MARK REG.

Featured Monday and Tuesday

HOPE CHEST Fabrics

ZELLERS
RETAILERS TO THRIFTY CANADIANS

SUPERIOR QUALITY BEDDING!

LOOK FOR THE

"Hope Chest" Label

CHECK THESE 5 POINTS OF SUPERIORITY:

1. *Pre-laundered and ready for use.*
2. *Sanitarily wrapped for your protection.*
3. *Made from pure cotton, free from dressing.*
4. *Size guaranteed as sold.*
5. *Manufactured in Canada by the makers of "Colonial" products.*

PILLOW SLIPS

Size 42 by 33 inches. Wide borders, neatly hemstitched. Pillow Slips which the young bride-to-be will be happy to receive for her hope chest; and which the seasoned housewife will be proud to own. Cellophane-wrapped. Pair **75c**

Hope Chest

BED SHEETS

The care which has gone into the production of these lovely White Bed Sheets is your assurance that they will last indefinitely and will launder beautifully. Generous size: 81 by 96 inches. Finished with wide hemstitched border. Cellophane-wrapped in pairs, but you can buy one sheet only, if you wish. So attractively packaged that these Sheets make outstanding as well as useful Shower Gifts! Zeller-priced. Pair **3.49**

SERVICES IN PETERBOROUGH CHURCHES TO-MORROW

Jesus the Light of the World

"BRASS TACKS" ON THE SUNDAY SCHOOL LESSON

By DR. ALVIN E. BELL

(The International Uniform Lesson on the above topic for Feb. 7 is the seventh, eighth and ninth chapters of John, especially John 8:12, 31, 32; 9:1-11, the Golden Text being John 8:12, "I am the light of the world: he that followeth me shall not walk in the darkness, but shall have the light of life.")

* * *

TO A WORLD in hunger Christ came saying, "I am the bread of life"; in its darkness of spiritual world"; to one to whom the door of spiritual fellowship has been closed by unwarranted excommunication, "I am the door"; to people at the mercy of false shepherds, "I am the good shepherd"; to friends bereaved by death, "I am the resurrection and the life"; to disciples troubled about the hereafter, "I am the way, the truth and the life"; to followers doubtful of their fruitfulness, "I am the vine, ye are the branches." Whatever our need, Jesus is its abundant supply.

"I Am the Light of the World"

They were celebrating the Feast of Tabernacles. Its was an annual pageant dramatizing the history of their ancestors' wandering in the wilderness. So for a week the people lived in tents and booths of branches as their fathers had for 40 years. In the wilderness wanderings God gave their fathers water from a rock smitten by Moses' rod. Here Jesus claimed that rock represented Him, saying, "If any man thirst, let him come unto Me and drink. He that believeth on Me, as the scripture hath said, from within him shall flow rivers of living water." God had guided their fathers through their wilderness wanderings by a pillar of fire which was their light by night. This, too, as well as the smitten rock, was a type and foreshadowing of Christ: "Again therefore Jesus spake unto them saying, I am the light of the world: he that followeth Me shall not walk in darkness, but shall have the light of life."

How much the world of darkness needed Jesus as its Light! Those close to Him in His own family were in darkness regarding Him and His mission to the world: "For even His brethren did not believe on Him." Even greater was the willful blindness of the spiritual leaders who were even then six months before the crucifixion seeking to kill Jesus. The people suspected it saying "Can it be that the rulers indeed know that this is the Christ?" That they did actually know, and therefore were willfully rejecting the light is evident from Christ's severe condemnation. "Ye both know Me, and know whence I am: and I am not came of Myself, but He that sent me is true, whom ye know not." The reason they were rejecting Him was because they were deliberately planning to extinguish the light of truth. So Jesus said to those who were still open-minded, "If ye abide in My word then are ye truly My disciples; and ye shall know the truth, and the truth shall make you free." The willful blindness of His murderous opponents He explained, saying "Ye are of your father the devil:...for this cause ye hear not, because ye are not of God."

Healing the Blind

As proof of His right to claim to be the light of the world, Jesus thereupon healed a man born blind, saying, "When I am in the world I am the light of the world." But despite this amazing proof and the man's testimony, "One thing I know, that whereas I was blind, now I see," they excommunicated the man. Thus they brought on themselves Christ's judgment, "Your sin remaineth."

The Golden Text

John 8: 12—"I am the light of the world; he that followeth me shall not walk in the darkness, but shall have the light of life."

WATER! WATER!!

WATER! water, everywhere! Water, the world's greatest liquid treasure; humanity's grandest and richest possession.

Three-fourths of the known globe weighted with the precious fluid; a fluid bequeathed to us in streams, in streamlets, in rivers and lakes, in oceans and in seas.

Water, which quenches thirst in man, beast, bird, everything; the divine elixir of life.

Water, refreshing, heavenly, spring water for the dusty foot-sore traveller, as he trudges wearily along the country lane; water, which he gulps down with frantic glee, as it flows gushingly to the roadside from the lone mountain top.

Water, priceless cordial to the parched wayfarer of the sandy desert. See how eagerly he quaffs the flowing goblet of crystal water: water of more intrinsic value than sparkling diamonds or glittering gold.

Water used by the gentle nurse to bathe the fevered temple of the patient hovering between life and death; a balm of divinity applied to assuage the material and spiritual anguish of those weary souls who lie imprisoned upon their couches of pain.

Rain, the rich wine of heaven, the purified gift of God to the thirsty institutions of Mother Earth, the rain which tumbles and rolls earthwards from the overflowing tanks of the distant heavens. The rain, which, is lapped lovingly, as it descends from its heavenly reservoirs, by the scorched flowers and plants of the garden and the wayside and by the proud old trees and tender saplings of the mighty forest.

The rain, the God-given rain, the rain that is cheerfully kissed by the choking earth, after its long journey from the distant cloud-vaults of the Hidden Palace of God.

Ah! the lovely splendour of the silent waters of the placid lakes. Lakes, surrounded by bewitching scenes of pastoral beauty; lakes upon whose verdant banks and herb-strewn plains the newly-born lamb gambols in the innocence and exuberance of unbridled joy.

The waterfalls! The waterfalls, which, at wintertide, foam angrily, as their furious waters leap wildly and roar loudly, whilst tumbling madly and violently over the giddy heights which separate them from the gentler waters below. But, watch the same waterfalls in the glorious noontide of a summer day. How inspiring to gaze upon them, as they playfully trip over the same course, amidst divine scenes of sylvan beauty, chanting messages of of music, messages which we do not yet understand, messages breathing poems of joy and of love, messages symbolical of the cascades which had given them birth.

And, now, come in spirit and watch the water trickling down the sides of the mighty mountain, water breathlessly hurrying towards the sleepy valley below there to form the genesis, it may be, of a tiny brook, the alpha of a noble river.

The waters of the rivers! Rivers which wend their joyful way through peaceful scenes of rural beauty, past the smoke-begrimed towns of Man, scampering zig-zag over dislodged rocks and strange, loose pebbles, hurrying here, sauntering there, moaning today, singing tomorrow; rivers, waterways, upon which perhaps will float the giant ships of Man; ships coursing their way towards the sea, the mysterious and the eternal sea.

And the sea! The wonderful sea! the sea, the rivers, the strange, sea that has ever baffled humanity; the sea the rivers, the strange, mystic waters of a never-ending eternity.

CATHEDRAL MUSINGS

IN the rush and stress of modern life it is of vital importance to our mental and spiritual well-being that from time to time we step aside, as it were, from the world and restore ourselves in meditation. If we would know ourselves, if we desire even the most transitory impression of the radiant, deathless being, the true Self who is the "body-dweller" we must learn to meditate. We must learn to lay aside the temporary impressions of the outer self, the self of this world, and as Jacob Boehme and others have pointed out, we must cease from all our outer thinking and willing and rest in That which is within us. We must, as Jesus said, commune with the Father in secret; in the sanctuary of our hearts. It is not in the outer tempest and turmoil of this world that we can hear the voice of God, but in the still small voice He ever speaks within us, if we will but listen. "Be still and know I am the Lord." Cease for the time from all our striving, all our worrying and rest in Him. The mystics of all ages have recorded the truth and value of such attunement and meditative contemplation. It should be a daily practice. But to be of value the meditation should be complete. It is of very little use to have part of the mind on one thing and another part flitting here and there on a hundred trivialities. The mind must be disciplined and trained to keep to one thing and not wander from it. As an example take love, examine it in all its aspects, rejecting the lower and dwelling on the higher, see how human love is but a faint reflection of the Divine Love, until finally we come to the love of God for man, then let the mind dwell on that. Contemplate the Divine Love from all sides, not in active furious thinking for this will defeat one's object, but in abstractive contem-

FAITHFUL HONOR DWIGHT MOODY

Pilgrims From Canada, U.S., Over World Journey to Chicago For 100th Anniversary

CHICAGO, Feb. 6 (A.P.)—Thousands of the faithful gathered yesterday to honor the memory of Dwight L. Moody, the evangelist, who carried the gospel to 100,000,000 persons.

From cities scattered through Canada and the United States and from 15 foreign countries they came to participate in ceremonies commemorating the 100th anniversary of his birth.

Similar, but smaller, groups will observe the centennial throughout the world tonight, paying tribute to the short, stout, dark and bearded man who forsook the business of selling shoes for his chosen work of saving souls.

Moody was born February 5, 1837, in East Northfield, Mass. At 17, he left home, learned the shoe business in Boston and migrated to Chicago. He opened a Bible class. The first members were urchins he corralled on the streets and tipplers he coaxed from saloons. His public and his reputation grew. He moved to larger quarters.

Eventually he set off on a preaching trail that was to take him almost 1,000,000 miles through America and the British Isles. In 1889 he established the Moody Bible Institute here. Moody died in his native East Northfield in 1899.

TRUTH AND JUSTICE ARE STILL WAITING

Statues For Memorial Of Edward The Peacemaker Have Been Stored 13 Years

By Margaret Bruce
(Canadian Press Staff Writer.)

By MARGARET BRUCE
(Canadian Press Staff Writer)

OTTAWA, Feb. 6.—(CP)—Truth and Justice rest here in an old building next door to a once roaring hotel—waiting for Edward the Peacemaker. They have waited 13 years and may wait in vain.

Truth and Justice, 10 feet tall, were brought here in 1924 from the Toronto studio of Walter S. Allward, creator of the Canadian Memorial at Vimy Ridge, to form part of a great monument to Edward VII the "Peacemaker."

A quarter century ago Allward won a competition that gained him a commission to create a bronze and granite memorial, commemorating the late King Edward. His design was selected from 49 entries because a jury decided it conveyed more than the others a sense of peace, security and power.

Before Allward could start work the Great War broke out. Allward waited till 1922, then went to Europe to begin work.

A new difficulty arose. Prices of bronze and granite had skyrocketed and cost of the materials for the monuument reached a figure far higher than the $35,000 earmarked for the work.

In 1924, however, Allward completed the bronze figures of Truth and Justice and shipped them to Ottawa. They were placed in storage next door to the old Vendome hotel that once echoed to the shouts of Ottawa Valley farmers. The rest of the memorial has not been finished and the cost of the two figures stands at $6,000.

For Parliament Hill

The monument, 54 feet long, 30 deep and 19 high, was to have stood on Parliament Hill, but its proposed site is now occupied by a statue of Sir Wilfrid Laurier, unveiled in 1937 by the Duke of Windsor when he was Prince of Wales.

Sketches of the memorial show a great wall of granite with a gentle approach of steps. Just below the top of the wall reclines a bronze figure of Peace. Some distance away lies a half-buried cannon overgrown with olive branches. Below and to the right stands the figure of the King, thoughtful strong, dignified.

At the left of the wall, slightly below the level of the King stand Truth and Justice. Truth holding before her the Book of Knowledge, Justice resting on the hilt of a great sword. On the wall is this inscription:

"Through peace and justice he strove that war "might cease and peace descend over all the earth."

PROBE FOR COLLINGWOOD

TORONTO, Feb. 6—(C.P.).—Appointment of a commission to investigate alleged irregularities by the finance committee of the Collingwood Town Council was announced to-day by Hon. David Croll, Minister of Municipal Affairs.

Wilfrid D. Roach, K.C., Windsor, has been named commissioner under the terms of an order-in-council, J. G. Hood, Stayner, Ont., will be commission counsel.

5 YEARS FOR STABBING WIFE.

TORONTO, Feb. 6—(C.P.).—Five years in penitentiary was the sentence given today by Mr. Justice G. F. McFarland in Assize Court today to Joseph Savink, 46, Austrian convicted of manslaughter in the stabbing last summer of his wife. The original charge of murder was reduced to manslaughter by the jury which last week returned a conviction on the lesser count and a strong recommendation for mercy.

National Message

By REV. W. PASCOE GOARD, LL.D., F.R.G.S., F.R.E.S.

(Continued from last week)

S Paul declares the true position for the watchmen to take in regard to the matter when he says: "Yea, though we have known Christ after the flesh, yet now henceforth know we Him no more."

It is essential that we know Him as the right hand of God's power from before the foundation of the world.

Jesus is King of kings and Lord of lords: "In Him dwelleth all the fulness of the Godhead bodily." Such is His power that in swearing that His people shall be delivered from all oppression in the Kingdom the Father swears by Him, as by His own right hand. He is an infinitely potent Christ. That His enemies will know when they try conclusion with Him, as they will be so doing in the near future.

Said a Jew to a friend of mine: "If Jesus Christ returned to earth again and put Himself in the power of the Jewish people we should crucify Him again." Whether that Jew rightly estimated the attitude of His people, I do not know. I do know that multitudes of them would repudiate the saying. But be that as it may, there will be no further crucifixion of Jesus, neither in fact nor in symbol. In that He died, He died unto sin once; and death hath no more dominion over Him. On the contrary, He hath dominion over death. When the forces of evil make war with the Lamb, as they will do when He comes, the Lamb shall overcome them; for He is the King of Kings and Lord of lords and they that are with Him are called, and chosen, and faithful.

In Him is vested all power and might and dominion. Before Him all the forces of evil must fall. He is the executive of the Father. He is the right hand of God.

He will see that the people are protected in the enjoyment of that which they have produced. This is part of the administration of the King of kings and Lord of lords.

NAMES SIX TESTS OF ANY RELIGION

English Professor Places High Value In Its Part In Social Life

LONDON, Feb. 6 (CP)—Six tests which might be applied to any religion were mentioned by Dr. A. E. Garvie, Emeritus Principal of New College, Hampstead, opening a discussion on the philosophy of education.

They were: Utilitarian value, or what it could do to promote human value; was it ugly or beautiful in its expression? what of the part it played in social activities; its moral values and standards; its power of enabling as well as enjoining; and its ability in the end to lift man above and beyond the limitations of time and space.

Dr. Garvie announced that the Church of England and schools throughout the country would celebrate June 19, 1938, the quarter-centenary of the Privy Council's Order in 1538 to provide a printed copy of the Bible for every parish church. Early in 1938 a series of lessons on the Bible would be started in all the schools, and a committee under Dr. Scott Lidgett was now planning a syllabus.

CAVAN

Mrs. N. Lamb is visiting friends in Port Hope.

Mr. L. Fallis had the misfortune to injure his shoulder recently.

Mr. and Mrs. R. Mitchell, Mr. and Mrs. J. W. Perrin and Mr. and Mrs. David White attended the funeral of the late Mr. John White at Bailieboro on Wednesday.

The Young Conservatives sponsored a dance in Cavan Community Hall on Tuesday evening, when Galloway's orchestra supplied the music.

Mr. and Mrs. J. W. Perrin attended the funeral of the late A. Clarke Leslie of Peterborough on Tuesday.

The many friends of Mr. and Mrs. Ira Gillis will regret to know that their daughter, Norma, is in Nichols Hospital, having had an operation for appendicitis. She is progressing favorably.

Mr. and Mrs. E. Armstrong, Miss Mary Armstrong and Mrs. Ira Gillis were visitors to Peterborough on Thursday.

Whitfield's School is closed on account of an epidemic of flu.

It often calls for courage to be kind.

St. Paul's Presbyterian

REV. A. T. BARR, B.D., Ph.D. M. B. CHENHALL, A.R.C.O.

11.00 A.M.—SERIES: "THE GREATEST SAYINGS OF JESUS."

V.—THE HIGHER RECIPROCITIES.

Anthem—O Thou Afflicted ..... Dodds
Anthem—His Holy Temple ..... Simper

7.00 P.M.—Series: "THE BEATITUDES IN MODERN LIFE"—

V.—THE PASSIONATE QUEST.

FIVE-MINUTE ANSWERS TO YOUTH'S QUESTIONS:
"Should Young People Postpone Marriage Because of Obligations to Parents?"

Solo—Abide With Me ..... Liddle
Miss Jessie Pattison.
Anthem—Blessed Jesu ..... Dvorak

NORHAM

AUXILIARY SHOWS BALANCE OF $191

Norham Church Organization Had Excellent Year—Presentation Decided Upon

NORHAM, Feb. 6.—The January meeting of the Norham Women's Association was held at the home of Mrs. George Palmateer on Friday afternoon with a good attendance. The president, Mrs. Stanley Brenton, was in charge. After the devotional exercises the roll call was answered by a good suggestion for this year's meetings.

The financial report for 1936 was read by the secretary, showing a bank balance of $191 at the beginning of the New Year. Business matters were discussed and it was decided that the Women's Association donate $17 to the Sunday School and $35 to the church treasury to balance the 1936 budget.

The society decided to make a gift of a new church Hymnary and a sum of money to Miss Emma West, the young lady who played the church organ the greater part of the year, when the regular organist, Mrs. Harry Wilson, was ill. The president announced that material had been purchased for new quilts and work would be started at the February meeting. The W.A. have arranged to have a social evening in the church hall on the evening of February 19th and the following committee of ladies was appointed to arrange the program and menu: Mrs. Percy Windover, Mrs. Lorne Evans, Mrs. Emma Cole and Mrs. Martin Peterson.

Mrs. Cole gave a reading to close the meeting and a contest was won by Mrs. C. H. Curtis and Mrs. Lorne Evans, after which a dainty lunch was served. The February meeting will be held at the home of Mrs. E. Cole.

ANGLICAN

ST. JOHN'S CHURCH

Rector:
Rev. W. P. Robertson, B.A., B.D.
Assistant: Rev. R. T. F. Brain, L.Th.
8.30 a.m.—Holy Communion.
11.00 a.m.—Holy Communion.
Preacher: Rev. R. T. F. Brain, L.Th.
3.00 p.m.—Sunday School and Bible Classes.
7.00 p.m.—Evensong.
Preacher: Rev. W. P. Robertson, B.D.
Organist and Choirmaster, F. G. Mann.

ALL SAINTS' CHURCH

(Cor. Rubidge and Sherbrooke Sts.)
Rev. J. D. Paterson, Rector.
11.00 a.m.—Holy Communion.
3.00 p.m.—Bible Classes and Sunday School.
7.00 p.m.—Evening Prayer.

ASH WEDNESDAY.
10.00 a.m.—Holy Communion.
8.00 p.m.—Lenten Service.

The thing which must be must be for the best.

Spiritualism

With all its kin of the name is the subject of a message to be delivered at the

Full Gospel Pentecostal Church Sunday, 3 p.m.

MURRAY ST. BAPTIST

REV. J. H. SUTCLIFFE, M.A., B.D., Minister.

7.00 P.M.—

"Those Trifling Things"

11.00 A.M.—
WORSHIP SERVICE AND SUNDAY SCHOOL
OBSERVANCE OF THE LORD'S SUPPER.
OUR LADIES' QUARTETTE WILL SING.

Arthur Collison, L.R.S.M., A.D.C.M., Organist and Choirmaster.

PARK STREET BAPTIST

REV. G. K. TYLER, B.Th., Pastor.

Public Worship—11 a.m. and 7 p.m.
Conducted by Mr. J. Newble
3.00 P.M. - BIBLE SCHOOL

Stanley Northrop, A.T.C.M., Organist and Choir Leader.

Holiness Revival

All persons interested in the revival of old fashioned Methodism are invited to the special meetings in the

Free Methodist Church
AYLMER ST., NEAR KING

Commencing with the quarterly meeting February 7, 1937, and continuing two weeks or more.
REV. S. B. GRIFFITH, District Elder, in charge.
Services each night (Saturday excepted) at 8 o'clock.
Sunday night 7 o'clock.

BETHANY GOSPEL TABERNACLE

PASTOR W. McARTHUR.

10 a.m.—Sunday School. 11 a.m.—Worship, Communion, Reception of new members.

7 p.m.—Note this Theme **HYPNOTIZED? YES**

You will enjoy the prelude of Song at the Evening Service

THE UNITED CHURCH OF CANADA

TRINITY United Church

REV. G. S. EASTON, M.A., Minister.

11.00 A.M.—PUBLIC WORSHIP. Sermon:
"The Lighted Window"
3.00 P.M.—SUNDAY SCHOOL AND BIBLE CLASSES.
7.00 P.M.—EVENING SERVICE—
Conducted by Members of TRINITY CLUB.
Special Young People's Service, Followed by Fireside Hour.

Miss Mabel Clarry, Organist and Choir Directress.

GEORGE ST. CHURCH

REV. M. C. PARR, Minister.
Leslie F. Unitt, Organist and Choir Leader.

11.00 A.M. - MR. C. W. PUGH, B.A.,
Representing the Ontario Temperance Federation.
3.00 P.M. - CHURCH SCHOOL.
3.00 to 4.00 P.M. - OPEN FORUM
7.00 P.M. - The Minister Will Preach
Subject: "WHY BE A CHRISTIAN?"
SONG SERVICE AT 7 MIN. TO 7.

MARK STREET

The House of Friendship
Minister:
REV. F. W. ROWLAND
11.00 A.M. - - Subject: "WHAT IS RIGHT CONDUCT?"
3.00 P.M. - - BIBLE STUDY AND SABBATH SCHOOL
7.00 P.M. - - - MEN'S SERVICE
HYMN SINGING — 5 MINUTES TO 7.
Harry Northrop, A.T.C.M., Organist and Choirmaster.

ST. ANDREW'S UNITED

REV. CHARLES V. McLEAN, M.A., Ph.D., Minister.
11.00 A.M. - - - - - PUBLIC WORSHIP
3.00 P.M. - - - SUNDAY SCHOOL AND BIBLE CLASSES
7.00 P.M. - - ILLUSTRATED LECTURE ON "INDIA"
By DR. CHARLES M. SCOTT.
Mrs. Ross Williamson, A.T.C.M., Soloist.
Mr. Cyril J. Rice, Mus. Bac., - Choirmaster

KNOX UNITED CHURCH

FUNERAL SERVICE FOR OUR LATE MINISTER WILL BE HELD AT 3.00 P.M.
Conducted by Peterborough Presbytery.
ALL OTHER SERVICES WITHDRAWN.

ST. JAMES' UNITED

D. L. MOODY CENTENARY SERVICES
1837 - 1937
THE MEMORY OF EVANGELIST D. L. MOODY WILL BE HONORED IN ST. JAMES' CHURCH, ON SUNDAY, FEBRUARY 7.
11.00 A.M. - WHY GOD USED D. L. MOODY
Choir—"Ring the Bells of Heaven."
Duet—"Though Your Sins Be As Scarlet."
3.00 P.M. - - SUNDAY SCHOOL AND BROTHERHOOD (500 Worshippers)
7.00 P.M. - THE STORY OF MOODY'S LIFE
Choir—"There Were Ninety-and-Nine."
Double Male Quartette—"We Are Travelling Homeward."
Solo—"Saviour, More Than Life To Me."
MOODY AND SANKEY HYMNS - FROM 6.00 TO 6.30 P.M.
REV. FRED CRAIK, Minister. Cecil Lapp, Organist and Choir Leader.

CHRISTIAN SCIENCE

183 CHARLOTTE STREET
All are cordially invited to attend.
SUNDAY CHURCH SERVICE - - 11.00 A.M.
SUNDAY SCHOOL, 9.30 A.M.
Subject for Sunday, February 7th, 1937:
SPIRIT
Wednesday Evening Meetings are held at 8 o'clock, which include Testimonies of Healing through Christian Science.
FREE PUBLIC READING ROOM.

GOSPEL HALL

McDonnel and Water Streets
HEAR EVANGELIST GARDINER
At 7.00 o'clock.
11 a.m., Worship Meeting. 3 p.m., Sunday School.

"If Moody Returned to Earth and Visited Peterborough, What Would His Message Be?"

The great Evangelist was born just 100 years ago. His preaching stirred Britain and America in the Nineteenth Century. Do we need a New Gospel for the Twentieth?

HEAR C. ERNEST TATHAM ON THIS THEME IN THE REGENT THEATRE, SUNDAY AT 8.15

HEAR
This Fiery Young Preacher at the
Full Gospel Pentecostal Church
Beginning Sunday 11 a.m. and 7 p.m.
Service nightly except Saturday at 8 o'clock
SUNDAY A.M. Communion and receiving new members
18 hours of prayer daily is being made by over 200 praying people for Peterborough.

EVANGELIST A. MALLORY

WILL YOU CONTRIBUTE YOUR PRESENCE, INTEREST AND GOOD WILL
A Cordial Welcome Awaits You

Jesus the Light of the World — ILLUSTRATED SUNDAY SCHOOL LESSON

By the Rev. Alvin E. Bell And Alfred J. Buescher

Scripture—John, Chapters 7, 8 and 9

Each year in Jerusalem the people celebrated the Feast of Tabernacles by living for a week in booths made of branches. This was in memory of their

At this feast Jesus claimed to be to them what the smitten rock and the pillar of fire were to their fathers. "I am the light of the world; he that fol-

To prove his right to claim to be the light of the world Jesus healed a man born blind. He anointed the man's eyes with clay and told him to wash in the

The man obeyed and returned saying to Jesus' enemies, "Whether he is a sinner I know not; one thing I know, that, whereas I was blind, now I see." (GOLDEN TEXT—John 8:12).

The Examiner

The Peterborough Examiner published each evening by Peterborough Examiner Limited Office, Hunter and Water Sts., Peterborough Ont.

Subscription Rates: 15c per week in city delivered by carrier; $4.80 per year by mail to outside points.

Members Canadian Press; Audit Bureau of Circulation; Canadian Daily Newspaper Association; Empire Press Union.

PERRY J. GIFFEN, Managing Director
A. R. KENNEDY, Managing Editor.

PHONES: Editorial 1601 Business Office 1600
Private Branch Exchange to all Departments

SATURDAY, FEBRUARY 6, 1937

Dealing With War Policies

The House of Commons did not show much sympathy with a resolution introduced by J. S. Woodsworth, C.C.F. leader, that Canada should adopt a policy of neutrality in case of war, no matter who the contending parties might be. It did not get very far when it turned to debate the resolution of T. C. Douglas, Social Creditor member of Weyburn, asking conscription of all resources in base of war.

Mr. Woodsworth's resolution was so worded that it could not be supported. If it were found that some foreign power decided to launch an attack on Canada we could not remain neutral even if the parliament of the country had passed the Woodsworth resolution to that effect. Every last man in the country would be out reaching for a weapon of some sort and there would be no neutrality in us.

The Douglas resolution has an idea which is not so easily placed to one side. That is the conscription of resources in case of war. In the last stages of the world war we had conscription of man power, but that was all. And it never seemed right. There could be no justice in a regulation which sent men to the front at a small wage where life itself was at stake, and having people at home doing business at greater profit than they had ever made before. That profit motive in war should be stated correctly, because it covers a wide range. It refers not only to manufacture or corporations, but it must include the high prices paid for produce and food stuffs and all else. We believe there was an injustice done during the world war, and the men who went away to fight our battles were called upon to carry the heavy and the hard end of the load. Nor was the treatment many of them received after returning at all in keeping with the solemn pledges made to them when they departed. Parliament should deal fairly with a resolution which has to do with our conduct and financial policy during the time of war.

It Can Be Explained

Five small boys stood in line before Judge Burbidge in Juvenile Court at Hamilton. There were certain legal formalities which had to be observed in presenting the long list of charges against them. It took almost half an hour to attend to that, and in the end the boys pleaded guilty to all of them.

And the list contained 21 items, mostly burglary, wanton damage and purse snatching. The boys were 11 and 12 years old, and they will be kept at the detention rooms of the Children's Shelter for a week while an intelligence quotient examination is applied to them. Evidently the Judge is anxious to know what is dominating the minds of these lads, and a standard intelligence test properly applied can furnish a good deal of needy information.

These boys are about the age when the average child is in the junior fourth book in public school, or perhaps not that far advanced. Actually they are little fellows who in normal conditions would be off to bed quite early at night, and they might need a little looking over after they prepared themselves for school in the morning. And yet they are in court already, five of them, admitting guilt to a list of 21 criminal charges.

This case may be unusual, but only because of the number involved and the formidable length of the charges to which they admitted guilt. Otherwise there is nothing unusual about boys of tender years being in court.

These lads are not yet at the stage where they have left their homes. They are actually passing through the time of life when home should bulk large in their existence and their ideas, and we suspect the homes are not giving them that to which they are entitled. And the same thing can be said of many another home even if the boys never get into court.

It is not so many years ago since the Bible was much read in the homes of this country, and there were devout parents who saw to it that family prayer was offered. Parents were not content with the feeling that the children would hear something out of the Bible when they went to church or when they attended Sunday School. The parents seemed to feel their own responsibility and they did what they could to measure up to it. There are a good many homes today, and these homes are from the ranks of church-goers and non-church-goers where the Bible is never read; there are many more where a prayer is never said from one year's end to the other. The result is that the children pass through the years when they are receptive to teaching, to influence and to atmosphere, and the home has given them nothing at all in the way of spiritual strength and little of moral fortitude. The children have been denied something which they should have received.

When we seek to find out why it is that children today are making a beaten path to the Juvenile court we can look for the most part at the breaking down of the homes, at the closed Bibles which people do not read and the unsaid prayers.

How Much Tariff

J. C. McRuer, counsel for the Textile Commission, has come to the conclusion that tariffs in this country should be reduced to the point where they would permit of reasonable returns on money actually invested in the business. He does not believe profits should be so great that it is possible to put excess profit back into the business instead of calling for additional new capital.

His contention in a way brings back the old question of "How much tariff?" And that is a question which has never yet been satisfactorily answered.

It is quite possible that we have not yet arrived at the proper method of dealing with this old question. If a tariff is granted for the stated purpose of making it possible for an industry to operate in this country, then that is the basis from which to start. It is openly known that such an industry cannot compete with the lower-paid mills in some foreign countries. It is equally openly stated that the desire is to protect the people working in the factories in this country so they may have a decent standard of wages and living conditions.

Having that in mind it does not seem to make much difference just where the tariff figure is placed—provided (1) that the wages of workers are protected, (2) the investment in the property is able to earn a reasonable return, and (3) that the consumers in this country are not exploited.

If tariffs were made on the understanding that they were bargains or understandings between the government, acting for the people, and the manufacturer, then it would follow that it would be the duty of the government to see to it that the bargain were carried into effect. It would not be difficult to find if the workers were receiving fair wages and if the consumers were being asked to pay only fair prices. If there was not conformity with those two conditions then the government would be only doing its duty if it notified the manufacturer he had broken his contract; he was not doing what he had agreed to do and in consequence would have to face competition from the outside. The amount of tariff protection is not actually important. It could safely be placed at a high figure. The real point is the making of a bargain and having it clearly understood that its various clauses must be recognized and given effect.

Will Try Printer's Ink

Percy Heffer, honorary treasurer of the Liberal party in Britain, announces that $250,000 per year will be spent in newspaper advertising on behalf of Liberalism. He is certain the downfall of the Liberal party and the lack of Liberal doctrine in public life has brought about a great deal of present international trouble.

The remedy is in advertising. He admits there were scoffers when it was announced an effort would be made to secure $250,000 a year for advertising in the newspapers. The intention is to advertise the Liberal party and Liberal views just the same as a merchant would advertise the goods which he offers for sale. Within a short time after he sent out his first circulars Mr. Heffer had returns which amounted to an annual income of £16,000 and he is confident he will secure the full amount suggested, £50,000.

Liberalism as such has not fared well in Britain within recent years. The Labor party swept up too much of it by reason of the greater aggressiveness of its leaders. Not since May of 1916 when the Coalition government was formed has Liberalism in Britain been a political power. Now its restoration is to be attempted by spending a quarter of a million dollars a year in advertising its articles of faith.

But Several Tariffs

There may be one King and one Crown for the British Empire, but there are several tariffs. There is to be a coronation within coming months and manufacturers of souvenirs in Britain have been turning out goods in anticipation of selling them. Manufacturers in the Dominion have been doing the same thing.

Ottawa has ruled that coronation souvenirs coming to Canada from Britain shall, for purposes of duty, have a fixed value of 100 per cent. over the invoice price. so the manufacturers of such articles in Canada can have the market to themselves.

The coronation may be in London and so will all the parades and all the actual happenings, but if we are going to wear buttons or badges or gather together trinkets and souvenirs to hand down to the grandchildren then we shall have our own little celebration under the shadow of the Canadian Tar[illegible] wall. One King, One Crown, but several tariffs.

His Tactics Are Poor

Harold Hulen, 30 years of age, asked Miss Florence Hurlbut, (and she is 30) to marry him. That was a year ago. Since then he has repeated the question, but has not received a definite answer. So Harold called at her apartment in Excelsior Springs, O., and with a pair of handcuffs chained himself to the radiator in the parlor, and says he will stay there until he gets his answer.

At last reports Florence has replied she will give no answer until the man removes himself from the premises. From later reports we learn that Harold has asked the girl twice each week for a year and has never yet received an answer in the affirmative. Nor has he been told to clear out.

So that means the poor chump has asked Florence over 100 times to marry him, and he has not landed her yet. So he goes and ties himself to a radiator in her parlor. And that's no good.

We wonder if he has ever threatened to blow the top of his head off with a shotgun, or to go and jump from a high cliff. This business of getting tied and locked to a rad is poor, weak and futile. We are sure Florence would have been more impressed if he had kicked in the front door and carried her away in his strong arms—that is if they are strong.

NOTE AND COMMENT

Hollywood has a job for a trained rat, it is announced and now all the enterprising rodents in the country will start writing in for a screen test.

Seattle street cars are to be provided with hostesses to help entertain the passengers. Hitherto the only amusement has been listening to the conductor calling out the names of the streets.

Traffic regulations for skiers have been issued at Innsbruck, Austria which will be a surprise to those who have always thought that the skis made their own rules, especially on a slippery hill.

The British government is launching a campaign to encourage physical training. The idea is to sell the thought that the daily dozen is better than a dozen daily—in the pub.

Liverpool is searching for a man qualified to drive the Lord Mayor's four-in-hand coach. There is one profession at least that does not seem to be overcrowded at the moment.

Hon. Peter Heenan predicts the production of newsprint in Ontario this year will be increased by at least 100,000 tons. That should be enough to take care of a few "extras."

Britain is building the world's fastest bombing plane. John Bull may have been a little late in starting in the armament race, but he is rapidly catching up to the head of the parade.

The question is being asked as to who owns Hydro. At all events from now on it will be impossible to have the matter referred to the courts for settlement. Mr. Roebuck's drastic legislation stops all that.

When the pictures of baseball players lolling around the Florida sands start crowding the bathing girls out of the newspaper pages, then, no matter what the groundhog does, you can be sure that spring is about to arrive.

Port Arthur minister complains that the big nickel is the bane of the clergymen's existence. That seems an unjust thing to say of a bit of currency that goes to church more often than any other coin.

Doug Brennan, former professional hockey player, has been elected to the Havelock Hydro Commission, his fellow citizens probably feeling that a man who had been a bright light in hockey would be at home in such a position.

A New York story tells about a "sad-faced" woman holding up a Chinese restaurant and getting away with $50. By the time she departed the sadness had probably been transferred to a few Oriental visages.

Toronto paper speaks of the dancing of a Japanese as a triumph of "virility, versatility and eclectricism" and we imagine his friends back home will have a hard time translating that phrase into Japanese.

LETTERS

(By A. R. K.)

¶ I heard from Uncle Steve today, and read each word he had to say, he never has the blues; for Steve tells where he's been and when, tells all about the other men, and sends a lot of news.

¶ And Aunt Lucile has written too, on Christmas paper done in blue, and I read all she said; she told of people that I knew, how sickness dealt with quite a few, and one or two were dead.

¶ And Cousin Jonas wrote to say, he'd have to start in buying hay, his loft was empty now; he'd made no money on his hogs, broke even taking out some logs, and he had sold a cow.

¶ My brother Jake far off from here, he writes to me just once a year, he's going to move this spring; he hasn't worked two years or so, that's why he'll pick up soon and go, if he finds anything.

¶ My Cousin Joe he ran for reeve, a thing that's hard to quite believe, he's such a modest guy; and Joe sent clippings from the press, and it was easy like to guess, he stood up pretty high.

¶ I like these letters as they come, I read them through, yes every one, they fill me with delight; but I know now I face a chore, and I won't ever get no more—unless I start to write.

Back Up! Do You Remember When.

THE McGill University Glee and Banjo Club made a big hit with a concert in Bradburn's Opera House?

A. L. Davis defeated William Yelland in the mayoralty race by 1,282 votes to 728?

A. Bridgewater was head of Lansdowne Lodge, Sons of England, and E. A. Peck was presented with a S. O. E. pin for his services on behalf of the lodge?

John Griffith used to visit Bradburn's Opera House and electrify his audience by his acting as Mephistopheles in Faust?

Poole's History of Peterborough, now almost impossible to obtain, was being sold at 60 cents, marked down from the original price of $1.00?

The Canadian General Electric used to advertise the fact that they sold incandescent lamps direct to the consumer and advised the public to take avantage of manufacturer's prices?

J. C. Miller was bandmaster and H. T. Everett secretary of the Sons of England band?

Chief Rossel made a trip to Quebec city to bring back a man who was accused of stealing a valuable fur coat from George N. Graham of the Oriental Hotel?

Admitted She Was Good

MADAME Jabar who frankly admitted in her advertising that she was the greatest living prenologist and palmister had an office over the Bank of Commerce?

Bradburn's Opera House rather shocked the town by announcing the booking of the Paris Gaiety Girls' burlesque show featuring the original "Little Egypt," the Sally Rand of her day?

A deputation of unemployed waited upon Mayor Davis and asked that they be given work breaking stones on the town's stone pile?

The fire brigade asked the council to equip the hose wagon with bob sleighs because wheels were too dangerous in the deep snow?

Peterborough used to hold a combined dog and poultry show in the market hall?

The town council considered the possibility of changing the course of the Jackson Park creek and diverting it into the river at King St.?

The famous Winnipeg hockey team making a tour of the east defeated the Peterborough seniors in the old Charlotte St. rink by 8 to 6 and the biggest crowd on record up to that time attended with the gate receipts amounting to $250?

Welsh's store used to advertise a dozen oyster patties or a dozen sausage rolls for a quarter and 35 cents would give you a quart of the finest oysters?

A Petrified Man

THE petrified man was exhibited in the old Sun Life Assurance office on Water St. and the public could inspect him at the rate of 10 cents per inspection?

Robert Graham, M. Halpin and Robert Walton were the board of license commissions for West Peterborough?

The Cornwall Street Railway Company proposed to build electric railways to Lakefield and Chemong and put four steamers on the lake?

J. B. Pearce of Norwood was elected warden of the county?

General Booth, the founder of the Salvation Army, paid a visit to Peterborough, was given a civic reception and addressed a mass meeting in the opera house?

H. S. Armstrong was master of Peterborough County Orange Lodge?

Osgoode Hall defeated the old Peterborough seniors 6 to 3 in the senior hockey semi-finals?

R. A. Morrow was elected president of the Peterborough Water Company.

St. Luke's Church had a Boys' Brigade and the captain was Sid Tivey?

Ed. Leclaire, the barber, advertised haircuts for 10 cents, shaves seven cents and hair switches for women at a dollar?

Jessie Alexander, the elocutionist, used to be a star turn at local concerts?

J. M. Drummond was president and John Riddell secretary of the Peterborough Cheese Board?

George Ruskin of the Algoma and Northwestern Colportage mission used to make an annual visit to Peterborough seeking funds for that work?

The High Court of the Canadian Order of Foresters met in the Court House here?

Canoes For Klondike

THE Northwest trading company bought 300 canoes from the Peterborough Canoe Company for use in the Klondike?

The Colts Athletic Club was formed with A. A. Hollingshead president and Frank Bradburn a member of the executive?

Posters of a burlesque show coming to the Opera House were considered too lively and the police ordered them to be covered over?

Chas. Gladman led a party of nine prospectors who left Peterborough for the Klondike with complete equipment and food supplies for two years?

The right to collect market tolls was sold by auction and J. D. Baptie's bid of $2,020 was successful?

EXPENSIVE SURPLUS.

(Chatham News)

A YOUNG MAN in a western Ontario town was convicted of stealing a sum of money. A subsequent statement from him declares that he used the money to play slot machines, and that he received a number of slugs which he cashed in with a couple of business establishments. The businessmen and the slot machine operators will appear in court.

These slot machines were licensed by the municipalities. A short time ago the Town Fathers were boasting that they had a surplus—such surplus being made possible largely by the license money received from slot machines.

It is a splendid thing for any town to have a municipal surplus in these days; but when young men are stealing money to play the slot machines which render the revenue to the municipality, it looks to us as if the surplus were too dearly earned.

We believe that it is a good thing to license slot machines—when the license fee is so high that the owners find it unprofitable to operate them.

ALWAYS LEARNING

Flood victim: "It's a wonder I've never thought of this before. Down to the office without getting out of bed."—Humorist.

Ottawa At Its Day's Work.

(From Official Parliamentary Debates.)

NO DETOURS

Mr. DEPUTY SPEAKER: Order. I would point out to the hon. member for Halifax (Mr. Finn) that he should confine his remarks to the resolution before the house.

THE FIRST TIME

Mr. R. E. FINN (Halifax): Mr. Speaker, I regret exceedingly I was not in the house when my colleague from Halifax (Mr. Isnor) addressed the house.

An hon. MEMBER: Louder.

Mr. FINN: This is the first time I have ever been asked to talk louder.

FEW CANADIAN SEAMEN

Mr. WOODSWORTH: If Canadian seamen are not available, according to the Canadian Pacific, might they not find some British seamen whom we could bring over as immigrants?

Mr. CAHAN: There are British seamen employed now. There is no doubt that they are British.

Mr. ROGERS: I believe as a matter of fact that the Atlantic services of the Canadian Pacific are now staffed almost exclusively in that way.

Mr. WOODSWORTH: I mean for the Pacific services.

Mr. CAHAN: The seamen employed on the oriental service to Hong Kong and Manila are British subjects.

Mr. ROGERS: These seamen are British subjects; that has been put forward as part of the contention of the Canadian Pacific Railway Company.

I should say one further word in regard to the suggestion made by the hon. member for New Westminster (Mr. Reid) and supported by the hon. member for Halifax (Mr. Isnor). It does seem unsatisfactory that this country, with a Pacific and an Atlantic coast line, should have done so little to develop employment in shipping services. I agree entirely that an effort in that direction is overdue. I have never been able to understand clearly why shipping companies operating Canadian services do not seem able to take on Canadians as apprentices. There was a time in Nova Scotia when Joseph Howe made the prediction that this little province one day would maintain half a million men upon the sea. Even in that day it seemed perhaps an extravagant prediction, but that was in the days of sailing vessels, and the sails of Nova Scotian vessels could be found in the far harbours of the world. To-day that prediction seems fantastic. I have not the figures before me, but I doubt very much whether more than a very few thousand inhabitants of Nova Scotia follow permanently the calling of the sea.

NOT INCAPABLE

Mr. CAHAN: If the hon. member will allow me, I have looked into the matter and I am assured by the department that the Empress of Japan, on which I journeyed, is registered in England, and the same is true of the Empress of Canada. The other two ships are registered in Canada.

Mr. REID: Be that as it may, the fact is that they are receiving large sums from the treasury of Canada; they operate as British ships, and we as Canadians are British subjects. I was also interested in his statement that he was of opinion that Canadians would not fulful properly the duties which the Chinamen are now performing on these vessels in the far east

Mr CAHAN: I did not suggest that.

Mr REID: Well, I took the words down as the hon member was speaking

Mr CAHAN: I did not suggest that they were incapable of doing their duties I suggested that under the conditions they would not be willing to be employed to do them.

WRONG DEPARTMENT

Mr. ELLIOTT (Middlesex): There is no objection to applauding.

Mr. LAPOINTE (Quebec East): We applauded a good speech.

Mr. MacNICOL: The Minister of Justice (Mr. Lapointe) cannot get away with that. When the vote was called quite a number of hon. members left the chamber, and those who came in for the vote like good children stepped up to the front and did as they were told. They voted against that which had been applauded by hon. members who were in their seats. I hope there will be a little more stamina in their backbones today. Although at the moment I am not stating whether or not I should support the resolution, may I say it is of such tremendous importance that I do not believe we should be hasty in coming to a decision. I notice the Postmaster General is looking at me earnestly.

Mr. ELLIOTT (Middlesex): I am not applauding.

Mr. MacNICOL: Upon looking at the minister's estimates I notice a subsidy of $600,000, which must have been endorsed by the government, to be given to the Canadian Pacific Railway Company to carry mail to the orient.

Mr. ELLIOTT (Middlesex): In what department?

Mr. MacNICOL: Under the Postmaster General, at page 38 of the estimates.

Mr. ELLIOTT (Middlesex): Look again.

Mr. MacNICOL: The minister should have the information without asking me for it. I refer to page 38 of the estimates, under the heading "Mail Subsidies and Steamship Subventions." However, this is a small item so far as the Post Office Department is concerned, and probably the minister has forgotten it.

Mr. ELLIOTT (Middlesex): It is under the Department of Trade and Commerce.

Still Some Modest Men.

(From the Baltimore Sun.)

IN A world full of dictators and diplomats and people ever ready to propose, to preach and to point with pride, one ought to be very grateful to that minority of men who forbear to add their wisdom and their claims to the general clamor. Yesterday's news offered two brilliant examples of this virtue, rare now to the vanishing point. They were provided by two men of very different talents and attainments.

One was Walter Damrosch, who had reached the eve of his 75th birthday—an achievement which generally is regarded by men of much smaller and less substantial eminence than Mr. Damrosch as justification for advising the world at large about things in general. But Mr. Damrosch was asked, had he any message which he wanted to give? His reply was: "I'm not the kind who likes to preach to other people. Between you and me there's too much of that."

On the same day the steamship Aquitania reached New York after fighting its way through a hurricane that smashed glass windbreakers, caused minor injuries to a score of persons and delayed arrival of the liner for 36 hours. Its passengers were naturally enthusiastic in their praises of the commander's great skill. But, when told of their compliments, he said: "Do you think they know whether we did a good job or not?" As for the trip: "That was as bad as I ever experienced, but I won't say it was the worst, because I don't know what the worst is. The seas, for the most part, were all very bad, but there were no 40-foot seas. That's bunk. They were as bad as I ever saw them. . . The ship did all right and here we are."

It is too bad there are not more men like Mr. Damrosch who resolutely decline to formulate their opinions into messages, and more "leaders" like the Aquitania's captain who are more interested in sober estimates of fact than in the emotional effects and exploitation of lively experiences and dangers. Of course, it might result in the world's being a little more "unthrilling" than it is at present but, like the ship, we should probably "do all right" and, who knows, perhaps a little better than it seems we are doing.

THE PENNIES COUNT.

(Ottawa Journal)

HETTY GREEN, who lived in cheap lodgings and cooked her own meals when she had a fortune of fifty or one hundred millions, would have rejoiced at the proof from Washington of the money to be made through a multitude of tiny savings.

In the sale of stamped envelopes and newspaper wrappers in quantities of less than 500 the United States Post Office charges a full cent whenever a fraction of a cent appears in the amount due. For the fiscal year 1936 these fractions of cents piled up to the imposing total of $158,871.28, as a result of 15,887,128 separate transactions.

Hetty would have thought highly of the Post Office for this evidence of economy. She saved used envelopes for her correspondence. She paid for nothing she could get free. Worth many millions, she registered under false names at free clinics to get medical advice without cost. And once—says her biographer—her son, then in Texas, received a telegram. "I know it's from Ma," he remarked to a friend before he opened the envelope, "because it came collect."

Hetty was consistent in her passionate devotion to money. The United States Government, on the other hand, while it saves fractions of pennies in its Post Office spends with a fine lavishness elsewhere—and Hetty wouldn't have liked that.

Hard to Believe How Time Flies

FEBRUARY 6

1907 The holding of a spring cattle and seed show here is under discussion.

W. H. G. Armstrong is elected master of the Peterborough County Orange Lodge.

George Lipsett's horse 'City Queen' finishes in the money at the Ottawa winter races.

Fifty-two new members are admitted into the Peterborough branch of the C.M.B.A.

Council decides that no more illuminated signs on posts will be permitted on local streets.

Vincent Eastwood is presented with a gold-headed cane by the staff of Peterborough Hardware Company's store.

1917 A petition signed by more than 900 people is submitted to the council asking for the establishment of civic bathing beaches.

247th Battalion decides to invade Port Hope for recruits and Lieut. H. M. Latimer is assigned for duty there.

Richard Hall is appointed to the City Trust Commission for a five-year term.

Rev. Father Phelan and Dr. G. S. Cameron head a deputation which asks the council for $1,200 for the Peterborough Health Association.

William James is appointed superintendent of the Little Lake Cemetery.

City aldermen decide to become members of the new recruiting organization, the 500 Club.

1927 Rev. Dr. C. W. Rose announces his resignation from the pastorate of Murray St. Baptist Church.

Thos. Tothill, English billiard expert is booked for an exhibition at the Canadian Legion Hall.

Rev. William Miller of Parry Sound preached special sermons in Park St. Baptist Church yesterday.

Elliott Manufacturing Company have entered into an amalgamation with Knitters Limited of Marieville Que.

Peterborough seniors defeat Toronto Canoe Club team at Brock St. rink 3 goals to 1.

NOT MANY CAUGHT.

(Galt Reporter)

AFTER centuries of experimenting in search for means of protecting itself against crime, organized society has only one chance in six of ridding itself of a killer. That is the condition in the United States as estimated by Captain Don Wilkie, criminologist and former federal agent. As a result of this unequal contest between the forces of law and order and the criminal elements, there are about 110,000 uncaught murderers in the country, Wilkie estimates.

Those are startling figures, but it is a form of mathematics that deserves developing. If such facts are repeated frequently enough and are verified by adequate authorities, public opinion will demand a solution that will give decency and sanity better odds.

Among the factors that will be taken into account are judges who have to play politics to hold their jobs; shyster lawyers and their connivance with criminals; foolish survivals in law and in court procedure that protect the criminal rather than society, and faulty correlation among the law enforcement bodies of the various governmental units.

GETTING NOWHERE.

(Calgary Albertan, Social Credit)

FOR whatsoever reason the C.C.F. has been singularly unsuccessful in the few years of its existence. In the Federal Parliament it is a minority drawn from the whole Dominion numerically and in influence inferior to the Social Credit group drawn entirely from one province. For all practical purposes, nationally and provincially, it has been defeated wherever it has hoisted its colours. Not even the most glowing promises of a new order under C.C.F. auspices have appealed to the electors here, there or anywhere.

AN ANSWER FROM COE HILL

There was a man by name of Hicks,
Who loved to throw those slanderous bricks;
The Good Book says, "Do not condemn,
And judge not ye your fellow men."

His latest victim was Coe Hill,
And East Hastings also got a thrill,
Our reputation he did tell,
And we're too ignorant for ——

We all are in a sorry plight,
And trust his prayers may set us right;
Dr. Welsh who won the election,
Will surely work for our redemption.

The tactics used in the late election,
Were much the same as in other sections;
If mud throwing and banter were in the game,
Why were the people the ones to blame?

We are not lauding the Woodcock affair,
It was only a prank intended to scare,
But does it rank in the very same line,
With the city morning's sheet of crime.

Mr. Hicks would think it unfair,
To judge his city by that one affair
Which aroused the world to feelings keen,
The terrible murder in the ravine.

The rhymes of these lines, no poet, he,
But just a native, proud to be;
So when you read don't criticise,
But just set down and sympathize.

ENJOY NEW YORK—INEXPENSIVELY!

ROOM WITH BATH
$2.50 to $4 Single • $3.00 to $5 Double
Famous Table d'Hote Restaurant
LUNCHEON . . . 50c to 75c
DINNER . . . 75c to $1.50
A La Carte service of merit.

ALL-EXPENSE RATE
3 Days—2 Nights
IN NEW YORK
Double Room, Bath $11 person
Single Room, Bath $13 person
Including Meals and Entertainment

Adjacent to Radio City · Conservative Clientele · Convenient to everything

HOTEL BRISTOL
129 West 48th Street NEW YORK

MARKET QUOTATIONS

Quotations Complete To Closing Time

Toronto Stocks

Leeming and Leeming

	High	Low	Close
Abitibi	8¼	8¼	8¼
Con. Bake	21	20¾	20¾
Br. Am. Oil	25½	25½	25½
Beauharnois	8⅛	8	8¼
Can. Bread Co.	8⅝	8⅜	8⅝
Bldg. Prods.	64	62½	64
Bell Tel	164½	164½	164½
Burt F. N.	42-43		
Brazilian	24¼	23¾	24¼
Brewers & Dis.	8½	8½	8½
Brewers Corp.	3½	3¼	3½
B.C. Power "A"	38	38	38
Can. Bud.	9⅝	9½	9½
Can. Cem.	15¼-15⅝		
C P R	16	16	16
Honey Dew	100-120		
Can. Dredge	43-44		
Can. Car and F.	19	19	19
Can. Canners	9-9½		
Can. Oil	15¾	15¾	15¾
Can. Malt	37	37	37
Cockshutt	16¼	16	16¼
Dom. Bridge	57	57	57
Dist. Seagram	24⅞	24¾	24⅞
Dom. Stores	11	11	11
Fanny Farmer	23	22½	23
Ford "A"	28½	27¾	28⅜
C. G. E.	206-210		
Can. Gypsum	15⅛	15¼	15⅝
Cons. Gas	203	203	203
Gen. Steel W.	16⅝	15⅞	16⅝
Ham. Bridge	17	16⅞	17
Walk. G. and W.	46½	46½	46½
Do. Prfd.	19½	19⅜	19½
Int Nickel	64½	64½	64½
Int Util A	20	20	20
Int Util B	2¼	2¼	2¼
Ind Alcohol	6½	6½	6½
Imp Oil	21⅝	21½	21⅝
Imp Tobacco	14½	14½	14½
Con Smelt	76½-77		
Laura S	76	76	76
Loblaw A	24	24	24
Mont L H and P	36	35¾	36
McC Frontenac	13⅞	13¾	13¾
Massey Harris	9½	9⅜	9⅜
Massey Harris pfd.	62	61¾	62
Page Hersey	100	99½	100
Pressed Metals	33	33	33
Rogers Maj	7⅞	7⅞	7⅞
Shawinigan	32¾	32⅝	32¾
Int Pete	34⅞	34½	34½
Stand Paving	6⅞	6¾	6⅞
C Vinegar	19¼	19	19
Wineries	3-3¼		
Walker Brew	2½-2⅝		
Westons Ltd	18	18	18
Steel of Can	83-84		

Toronto Mining

Biggar & Crawford

	High	Low	Close
Acme Oil	19	18	18
Afton	8½	8	8
Ajax Oil	52		
Aldermac	155	148	148
Anglo Huron	815-850		
Arntfield	105		
Ashley	11½	10	10
Bagamac	7	7	7
Bankfield	152	148	148
Base Metals	37	35	37
Beattie	160	158	158
Big Missouri	60	58	58
Bobjo	25	24	24
Bralorne	875		
Bidgood	160	149	160
Buffalo Ank	12¼		
Bunker Hill	20-2		
Can Malart	220	215	215
Castle Tresh	150	148	150
Cent Man	21		
Cent Pat	500	495	495
Chem Research	126		
Chromium	120	117	118
Chibougamau	206	192	192
Dal Oil	310	290	290
Dome Mines	49½	49⅛	49⅛
Eldorado	270	262	262
Falconbridge	10¾	10½	10½
God's Lake	95	90	90
Goldale	43	42	43
Goodfish	15-16		
Graham Bousq	60	50	52
Granada	47	45	46
Greene Stabell	40	37	38½
Gunnar	115	114	115
Hard Rock	265	260	265
Hollinger	15¼		
Howey	63	60	62½
Hudson Bay	33¼		
J-M Cons	52	51	52
Kirk Hudson	265	250	255
Kirk Lake	126	113	120
Kirk Townsite	43	42	42
Lakeshore	57⅛		
Lam Con	19	17	18¼
Lebel Oro	27½	26	26
Little Long L	800	770	770
Macassa	800	760	795
Man and East	14	13	13
MacLeod	315	300	300
McIntyre	40¼	40	40
McKenzie R L	190	185	189
McMillan	16	15	15
McVittie	31	28	31
McWatters	91	90	90
Mining Corp	410	400	41½
Moneta	169	167	169
Nipissing	325	320	320
Noranda	74¾	74½	74¾
Nordon Oil	35	32	35
O'Brien	975	950	950
Omega	109	105	105
Pamour	380		
Parkhill	23		
Paymaster	105	101	104
Pend-Oreille	365	350	365
Powell	177	175	177
Read Authier	660	650	650
Red Lake G S	156	150	151
Reno	121	120	120
Robb Mont	9-9½		
St Anthony	28½	27	27
San Antonio	225	220	225
Sherritt Gordon	315	310	310
Siscoe	620	605	605
Stadacona	162	156	156
Sudbury Basin	590	570	590
Sullivan Cons	203	200	202
Sylvanite	465	455	460
Sud Con	40	37	39
Tech Hughes	600	595	595
Shawkey	105	100	101
Towagamac	155	155	155
Ventures	295	285	294
Waite Amulet	360	350	360
White Eagle	4		
Wright Harg	805	795	800
Sladen	225	215	223

New York Stocks

Biggar & Crawford

	High	Low	Close
Amer. Can.	106		
Anaconda Copper	54⅝	54	54⅝
Balt. & Ohio	24¼	23¾	24¼
Baldwin Loco	8⅞	8⅝	8⅞
Bendix Avn.	29¼	28¼	29¼
Bethlehem Steel	82½		
Chrysler	127⅝	127½	127⅝
Columbus Gas	17⅛	17⅜	17½
Cons. Gas	45½		
Gen. Electric	61⅝	61½	61⅝
Gen. Motors	68	67⅝	67⅝
Goodyear	34⅜		
Inter. Nickel	64⅞	64⅝	64⅞
N. Y. Central	44	43	44
Pack. Motors	11¼		
Radio Corp.	11⅝	11½	11⅝
Std. Oil of N.J.	71¼		
Studebaker	16½		
South. Pacific	48⅞	48⅝	48⅞
United Corp.	7		
U. S. Steel	97⅞	97¼	97⅞
Westinghouse	156⅛		
Yellow Cab	33½	32¾	33½

Grain Quotations

Leeming and Leeming.

WINNIPEG WHEAT.

	May	July	Oct
High	127⅞	122¼	112
Low	125⅜	120⅜	110¼
Close	127⅞	122¼	111⅞

CHICAGO WHEAT.

	May	July
High	133⅛	115½
Low	132⅛	114⅛
Close	133⅛	115½

RECITAL IS GIVEN BY 4 GRADUATES

Delightful Program Presented In Auditorium At Mount St. Joseph

The auditorium at Mount St. Joseph was the centre of a happy gathering on Friday evening. The occasion was a Musical Recital given by four young ladies who in June 1936 obtained their Associateship in the Toronto Conservatory of Music: Miss Marion Best, Miss Alma Duffy, Miss Josephine Lynch and Mrs. Ross Williamson, all of whom are pupils of St. Mary's Convent, Peterborough. Invited friends filled the auditorium, a fact which is a fitting tribute to the popular esteem in which they are held.

The artistic program of the evening received hearty applause from an appreciative audience and reflected the talent and musical ability of those taking part. Besides the four graduates whose renditions formed a large part of the evening's program, Miss Catherine Corkery, violinist, accompanied by her sister Miss Margaret Corkery, and Miss Helen Ross, soloist, accompanied by Miss Marion Best, contributed to the entertainment. Mrs. Agnes Logan Green in her usual accomplished manner, accompanied Mrs. Ross Williamson. The program consisted of the following numbers:—

Solos: "Gondoliera" (Liszt) and "Valse in E Minor" (Chopin), played by Miss Marion Best; "Soirees de Vienne" (Liszt-Schubert) and "Mazurka" (Debussy), played by Miss Alma Duffy; "Oh! Had I Jubal's Lyre" (Handel) and "Orpheus with His Lute" (Sullivan), sung by Mrs. Ross Williamson.

Piano duets: "Concerto Allegro Fantasia" (Hiller), played by Miss Josephine Lynch and Miss Marion Best; "Concerto in G Minor" (Mendelssohn), played by Miss Marion Best and Miss Alma Duffy; "Concerto in A Minor" (Grieg), played by Miss Marion Best and Miss Josephine Lynch.

Miss Catherine Corkery's violin selections were a Sonata by Mozart and a Concerto by Seitz. Miss Helen Ross recited "Bless This House", by Brahe.

Gold Medals Presented

At the close of the program gold medals, donated by four prominent personages, were presented to the graduates. The donors were His Excellency, The Most Reverend Denis O'Connor, D.D., LL.D., Bishop of Peterborough; Reverend P. J. Kelly, rector of St. Peter's Cathedral; Hon. Senator Frank O'Connor; and J. J. Duffus, Member of the Dominion Parliament.

The stage, beautifully decorated for the occasion, was a veritable garden of flowers and ferns, and formed a picturesque and harmonious setting for the graduates as they stood in the foreground, robed in graduation gowns, and carrying bouquets of roses, to await the distribution of medals. Reverend Father Kelly acted as chairman for this part of the program and announced the order of distribution, while Miss Marion Downer served the medals to His Excellency the Bishop to present.

The gold medal donated by His Excellency, the Most Reverend Bishop O'Connor was awarded to Miss Marion Best.

The gold medal donated by Reverend P. J. Kelly, was awarded to Mrs. Ross Williamson.

The gold medal donated by Senator Frank O'Connor was awarded to Miss Alma Duffy.

The gold medal donated by J. J. Duffus, M.P., was awarded to Miss Josephine Lynch.

Besides the dignitaries already mentioned, there were present Reverend J. B. Ferguson, P. P. Warkworth, and Reverend C. J. Carroll of St. Peter's Cathedral parish.

Numerous flowers, the gifts of friends were presented to the graduates by little flower girls: Miss Joan Wade, Miss Rosanne Monahan and Miss Dorothy Doran.

Ushers for the evening were Jack Doran, Charles Duffus, Noe DeLaPlante and Jack McNulty.

Wrestling Last Night

(By The Associated Press)

Boston.—Steve "Crusher" Casey, Ireland, threw George "Dazzler" Clark, Scotland, 58:33 (one fall in 90 minute limit match).

North Bergen, N.J.—Joe Dusek, 219, Omaha, Neb., threw Hank Barber, 218, Boston, 23:32.

Schenectady.—Midget Fisher, 175, Butternut, Wis., defeated the Great Mephisto, 178, Meriden, Conn., two out of three falls.

Columbus, O.—Everett Marshall, 222, Columbus, threw Ray Steele, 217, Glendale, Calif., 45:14.

Seattle.—Dean Detton, 211, Salt Lake City, defeated Pat Fraley, 219, San Francisco, two out of three falls.

SHIP AFIRE AT SEA

NORFOLK, Va., Feb. 6—(A.P.).—Crew of a burning schooner, the William A. Morse, was taken aboard the S.S. Tela in heavy seas off Charleston, S.C., early to-day as Coastguard cutters hurried to the aid of two other ships with broken rudders.

Coastguard division headquarters here said the Tela reported that the fire was still raging aboard the schooner, whose home port is listed as St. Thomas, Virgin Islands.

BOOKS FROM QUEEN MARY.

LONDON, Feb. 6 (C.P.-Havas). — Queen Mary to-day announced presentation of more than 100 volumes to the collection of books being gathered by Lady Tweedsmuir, wife of the Governor-General of Canada, to establish libraries in the Canadian Prairie Provinces.

The Queen-Mother discussed the library plan with Lady Tweedsmuir when the latter visited London a few weeks ago.

Industrial production in Austria is climbing toward record levels.

Cheese Quotes Produce and Livestock

MONTREAL PRODUCE

Little change appeared in prices on Montreal open produce markets yesterday.

Graded egg shipments in carlots or less were quoted at 23½c a dozen for grade A-large, 21½c for A-medium, and 20c for A-pullets. Receipts: 1,693 cases.

Butter was quoted at 25c to 25½c per pound for carlots or less of No. 1, while lots to retailers were 26½ to 27c for solids and 27c to 27½c for prints. Receipts: 24 boxes.

Cheese was quoted at 13c to 13¼c for Ontarios, while Quebecs were unquoted. Receipts: nil.

Potatoes: Prince Edward Island Mountains, 90's, $2.05 to $2.10; New Brunswick Mountains, 80's, $1.65; Quebec Mountains, 80's, $1.60 to $1.65.

MONTREAL FLOUR AND FEED

Cash grain: No. 1 Northern wheat, $1.38; No. 2 Northern wheat, $1.37; No. 2 C.W. oats, 65c; No. 3 C.W. oats, 63c; No. 1 feed oats, 62c; No. 3 C.W. barley, 91c; Argentine corn, 88c. Per bushel basis track, Montreal, ex-store.

Spring wheat flour—First patents, $7.40; second patents, $7; bakers' patents, $6.90. Per barrel, in 98-lb. jute bags, delivered Montreal freight points.

Winter wheat flour—Choice grades in carlots, per barrel, $5.70 to $6; choice grades in broken lots, per barrel, ex-store, $5.90 to $6.10; white corn flour, per barrel, in jute bags, delivered to the trade, $6.50.

Millfeed — Bran, $34.25; shorts, $35.25; middlings, $37.25, per ton carlot or mixed carlot quantities delivered Montreal freight points.

Brewers' dried grain, wholesale, $31 per ton; retail, $33 per ton.

Rolled oats, bag of 90 lbs., delivered to the trade, $3.75, which includes sales tax.

Baled hay—Extra No. 1 timothy, $10; No. 2 timothy, $9; No. 3 timothy, $7 per ton, f.o.b. cars, Montreal

MONTREAL HORSE MARKET

Prices on Montreal horse markets remained steady this week, with general work horses at $100 to $120 and heavies at $125 to $155.

BUFFALO LIVESTOCK

Hogs, 1,800; holdovers, 200; draggy, generally 25c under Wednesday's average; weak to 10c below Thursday; good and choice 180 to 240 lbs., $10.75; sparingly, $10.85; somewhat plainer kind and mixed weights, $10.65; trucked in, $10.60 down; few, 120 to 150 lbs., $9.50 to $10.50; packing sows, $9.40 to $9.65; rough heavies around $9.

Cattle, 200; common to medium steers and heifers barely steady, $7.60 and $7.65; cows and bulls rather slow, weak; low cutter and cutter cows, $3.75 to $4.75; fleshy offerings around $5.50; medium bulls, $6.

Calves, 250; vealers, dull; generally 50c lower; good to choice, $10.50 to $11.

Sheep, 800; snappy lamb trade; strong to 25c higher; good and choice ewes and wethers mainly $11; top, $11.25; medium and mixed grades, $9.75 to $10.50.

WINNIPEG GRAIN.

WINNIPEG, Feb. 6. — Reports of approaching famine in parts of Europe, and a growing awareness among importers of rapidly diminishing world wheat supplies, resulted in sharp boosts in future prices on the Winnipeg Grain Exchange yesterday.

At the close of an erratic session, values were 2⅜ to 2 cents higher, May at $1.26⅝, July $1.22, and October $1.11½. A late rush to buy by European importers boosted the day's export sales of Canadian wheat to 700,000 bushels.

Trade reports of near famine in Poland and Germany, some Argentine wheat en route to the United Kingdom being diverted to Spain and British millers becoming uneasy over a probable wheat shortage, formed the background to the advance.

Liverpool was strong, up 2d, while gains were posted at Buenos Aires.

Crops in Poland reportedly are severely damaged by lack of a protective snow covering, with the recently imposed ban on grain exports being continued indefinitely.

Cash grains were inactive. Coarse grains prices moved up with wheat, rye in the van with a two-cent advance.

Futures:

Wheat—	Open	High	Low	Close	Prev Close
May	125¼	126⅝	125¼	126⅝	124
July	121⅛	122¼	120⅝	122	119⅞
Oct.	110½	111½	110¼	111⅛	109⅛
Oats—					
May	55¾	56	55⅝	55¾	56¼
July	52⅝	53⅛	52½	52¾	32⅛

ONTARIO GRAIN.

Approximate prices track shipping point:

Wheat $1.23 to $1.25, oats 55c to 57c, barley 69c to 72c, corn 68c to 72c, rye 90c to 95c, buckwheat 76c to 79c, malting barley 99c to $1.03, milling oats 53c to 55c.

FRUITS AND VEGETABLES

TORONTO, Feb. 6 — (C.P.). — Wholesale prices on fruit and vegetables were unchanged to-day.

TORONTO CHEESE

TORONTO, Feb. 6 — (C.P.). — Wholesale prices on the Toronto Cheese Market were unchanged today with dealers buying large, colored, paraffined and government grades at 13½ to 14 cents.

Wholesalers offered cheese to retailers at the following prices: New —Large, 14½c; twins, 14¾c; triplets, 15. Old—Large, 19c; twins, 19¼c; triplets, 19¼c. Medium, 18; twins, 18¼c; triplets, 18¼c.

TORONTO PRODUCE

TORONTO, Feb. 6 — (C.P.). — Wholesale prices (United Farmers' Co-operative Co.) for Toronto delivery to-day were:

Eggs—Grade A-large, dozen, 20c; grade A-medium, 18c; pullets, 16c; grade B, 16c; grade C, 16c. Churning Cream—No. 1 lb., 26c; No. 2 lb., 24c. Butter—No. 1 solids, lb., 26c; No. 2 solids, 25c. Potatoes, bag, f.o.b. at shipping point: Ontario, $1.70; New Brunswick, $1.90; P.E.I. $1.95. Mill feed—Bran, 33; shorts, 36; middlings, 38.

TORONTO POULTRY

TORONTO, Feb. 6 — (C.P.). — Wholesale poultry prices were unchanged to-day.

MONTREAL POULTRY.

MONTREAL, Feb. 6 — (C.P.). — Poultry prices per lb: Grade "A" milkfed chickens, five pounds up, 22 to 23c; "B", 20 to 21½c. Grade "A" selects, five pounds up, "A" 20 to 21½; "B", 18 to 19½c. Fowl,

Inaugurates England To South Africa Route

Making her maiden flight on what is expected to be a regular flying route the Imperial Airways flying boat Cassiopeia is pictured in flight after taking off from Southampton, England, for Alexandria, Egypt. It was the inaugural flight of the first direct air mail service between England and South Africa. Passengers and mail on the aeroplane would transfer at Alexandria to a land machine to complete the flight to the Cape.

INCREASED FLOW FROM MISSISSIPPI KEEPS FLOOD UP

Ohio Levels Drop Fast But Lower Areas Fear Storm May Spread Havoc

FIRES IN LOUISVILLE

MEMPHIS Tenn., Feb. 6.—(AP).—Increased flow from the Mississippi above Cairo Ill., retarded recession of flood crests to-day and kept alive a threat to the valley's river defences.

The peak of the burden poured into the Mississippi from the Ohio valle, was miles below Cairo today but the waters' retreat was so slow United States' army engineers said levees as far south as Helena, Ark., would be vulnerable for many days.

Confidence persisted the crests now brimming to dike tops ultimately would pass into the Gulf of Mexico without further major damage but the flood fighters admitted a severe storm any time in the next few days could precipitate a crisis.

A rising wind gave emphasis to this fear to-day by lashing choppy waves against levees in several exposed places in the Cairo-Memphis sector but splash boards sheathed the dikes at the chief danger points and no material damage was done.

400 Known Dead.

Meanwhile additional fatalities pushed to 400 the deaths charged to the floods while swift recession of the Ohio cut into the total of 1,000000 refugees by sending thousands back to sodden homes.

Louisville's joy at reclaiming more and more territory from the retreating Ohio was shaken by explosions and fire which wrecked two buildings. Firemen fighting through smoking debris recovered one body and feared four more had died. Fourteen were hurt in the blasts blamed to a flood-induced gas leak.

Recovery of another body in Missouri's new Madrid-Birds Point floodway raised to 24 the known dead in a barge capsizing there and seven remained missing.

Four in Arkansas and two in Memphis succumbed in refugee camps.

More than 30,000 scattered residents of Paducah, Ky., took heart as the Ohio fell fast and the heads of families were allowed to return to the still submerged city.

POLICE SEEKING HIT-RUN TRUCKER

Forces Heavy Transport Into Ditch And Injures Driver

HAMILTON, Ont., Feb. 6—(CP).—Police sought to-day a truck driver who forced a huge transport into a ditch at Duff's Corners, Number Two Highway, and then proceeded on his way.

The accident occurred when Jack Good, driving a transport toward Sarna, saw headlights approaching on his side of the road. Good winked his lights and got out upon the shoulder but the oncoming vehicle encroached still further.

When Good saw a crash was inevitable, he turned the tractor into the ditch. It crashed against a culvert and at the same moment the oncoming vehicle struck the side of the cab and bounced off the trailer. The trailer hurtled into the air with 16 tons of freight and was shattered.

The vehicle which caused the accident was a heavy red truck. The driver merely slowed and then sped away. Good suffered a cut knee and a bad shaking up while his transport was damaged.

Hog Quotations In Peterborough

SATURDAY, FEBRUARY 6, 1936

Canada Packers quote:

Hogs—Live, $7.90; dressed weight, $10.40.

Sows, 3c off bacon prices.

Cream—No. 1 (on truck), 25c; No. 1, delivered, 26c.

Special, 2c per pound premium.

Butter—Prints, No. 1, 28c; No. 2, 27c. Solids, No. 1, 26½c; No. 2, 25c.

Dealers quote:

Fall wheat, $1.20; oats, 45-55c; malting barley, 80-95c; feed barley 75c; rye, 90c; buckwheat, 80c.

5 pounds up, "A" 18½ to 19c; "B", 16½ to 17c; Grade "A" turkeys, 10 lbs. up, 22 to 24c; under 10 lbs., 21½ to 22½c. (Poultry prices nominal).

HOG PRICES.

TORONTO, Feb. 6 — (C.P.). — Market points reported steady prices on bacon hogs to-day.

Live-weights: Brantford, $8.20; London, $7.85; Hull, $8; Peterboro, $7.90; Guelph, $7.85; Stratford, $7.85; Chatham, $7.75.

Dressed-weights: Guelph, $10.50; Kitchener, $10.50; London, $10.45; Hull, $11.10; Peterborough, $10.40; Stratford, $10.50; Chatham, $10.30.

New Ticker Service Has Been Installed

The first Trans-Lux ticker service to be installed in this city was put into service in the board room of Leeming & Leeming, stock brokers, on Friday afternoon. A minute by minute presentation on a translucent screen of all Toronto mining and industrial sales a few seconds after they are recorded on the Exchange floors, is afforded by the modern equipment.

A standard Canadian National stock ticker is used for printing the quotations as they come in by wire from the Toronto floors, but a special semi-transparent tape displaces the standard yellow tape. The tape passes directly from the ticker to a projector which throws an enlarged representation of the moving tape and its quotations on the translucent screen.

It is estimated that, on an average, not more than 15 seconds elapses between the execution of a sale on the Exchange floors and its presentation on the screen in this city.

RANGERS ON TOP WITH ABERDEEN

Defeated 1-0 At Motherwell Aberdeen Is Forced To Share Leadership

GLASGOW, Feb. 6—(C.P. Cable)—Defeated 1-0 at Motherwell, Aberdeen was to-day forced to share leadership of the Scottish Football League with Rangers. The crack Glasgow squad eked out a narrow 3-2 verdict at Dunfermline. Celtic pushed Hearts out of third place by triumphing 3-2 over its Edinburgh rivals at Parkhead.

Edinburgh Dropped

Edinburgh City, low-ranking second division Scottish Football League club, was dropped out of the cup competition when Duns, a minor leaguer, defeated the Edinburgh representative 5-2 in a first-round game. King's Park, also a second division club, was held to a 1-1 tie by Elgin City in another initial round contest.

Scotland Wins

SWANSEA, Wales, Feb. 6—(C.P.-Cable).—Scotland humbled Wales to-day in the second international rugby match of the season, winning 13-6 before a crowd of 45,000. The Scots attacked strongly in the second half after the teams had fought to a 3-3 tie at the interval.

SCOTTISH LEAGUE

Division I

Arbroath 0, Kilmarnock 0
Celtic 3, Hearts 2
Dundee 2, Queen's Park 2
Dunfermline 2, Rangers 3
Falkirk 3, St. Johnstone 0
Hibernians 0, Clyde 1
Motherwell 1, Aberdeen 0
Partick Thistle 6, Albion Rovers 1
St. Mirren 6, Queen of South 2
Third Lanark 3, Hamilton Acad. 2

Division II

Airdrieonians 7, Brechin City 5
Alloa 1, Raith Rovers 3
Ayr United 2, Cowdenbeath 0
East Fife 4, Dundee United 4
Edinburgh City vs. Stenhousemuir (unplayed).
Forfar Athletic 3, Leith Athletic 0
King's Park vs. Morton (unplayed).
Montrose 2, Dumbarton 1
St. Bernard's 4, East Stirling 3

Travelling by reindeer carts laden with fresh meat, fish, skins and other produce, farmers of the Far North of Russia attended a big fair in Naryan-Mar, centre of the Nenets National Region development.

Only 600,000 people are now living in South Australia's 380,000 square miles.

ARSENAL IN TIE WITH MANCHESTER

Charlton Athletic Adds To Its Lead In The English Football League

LONDON, Feb. 6—(C.P. Cable).—Winning 2-1 at West Bromwich, Charlton Athletic added to its margin at the top of the English Football League to-day when Manchester United surprised Aresenal at Highbury. The United drew 1-1 after being eliminated by the Gunners 5-0 in the fourth round of the cup last Saturday on the same ground.

ENGLISH LEAGUE

Division I

Arsenal 1, Manchester United 1
Birmingham 5, Liverpool 0
Bolton Wand. 1, Wolverhampton 2
Brentford 6, Derby County 2
Everton 3, Sunderland 0
Leeds United 2, Huddersfield T. 1
Manchester City 2, Stoke City 1
Middlesbrough 0, Grimsby Town 0
Portsmouth 4, Chelsea 1
Preston N. E. 1, Sheffield Wed. 1
West Brom. Albion 1, Charlton A 2

Division

Barnsley 2, Blackpool 1
Bradford 1, Blackburn Rovers 2
Burnley 1, Southampton 3
Coventry City 1, Aston Villa 0
Doncaster Rovers 1, Bradford C. 1
Fulham 5, Swansea Town 0
Newcastle United 1, Bury 3
Norwich City 1, Leicester City 2
Plymouth Argyle 1, Chesterfield 1
Sheffield United 3, Tottenham H. 2
West Ham United 2, Notts Forest 2

Southern Section—Division III

Aldershot 3, Gillingham 0
Bristol Rovers 0, Watford 1
Cardiff City 1, Reading 1
Clapton Orient 2, Torquay United 0
Crystal Palace 3, Exeter City 0
Luton Town 0, Queen's P. Rang. 1
Millwall 1, Southend United 2
Northampton Town 2, Brighton 0
Notts County 4, Bournemouth 3
Swindon Town 1, Newport C. 2
Walsall 1, Bristol City 5

Northern Section—Division III

Accrington Stanley 2, Wrexham 2
Barrow 2, York City 2
Chester 3, Hartlepools United 0
Crewe Alexandra 3, Southport 2
Halifax Town 1, Hull City 0
Lincoln City 4, Darlington 3
Mansfield Town 2, Tranmere R. 3
Oldham Athletic 0, Stockport C. 2
New Brighton 1, Gateshead 1
Port Vale 2, Rotherham United 1
Rochdale 3, Carlisle United 0

IRISH FOOTBALL LEAGUE

Distillery 1, Derry City 3
Bangor 0, Belfast Celtic 8
Cliftonville 5, Larne 3
Glenavon 2, Portadown 0
Ballymena 4, Glentoran 4
Ards 0, Newry Town 2
Coleraine 0, Linfield 3

ENGLISH RUGBY LEAGUE

Dewsbury 3, Hull Kingston 2
Featherstone 2, Hunslet 37
Huddersfield 34, Batley 6
Hull 38, Newcastle 10
Keighley 13, Oldham
Leeds 17, Halifax 4
Liverpool Stanley 21, St. Helens 8
Salford 8, Bradford Northern 8
St. Helens Recs. 16, Rochdale H. 5
Streatham and M. 13, Leigh 11
Wakefield Trinity 15, Barrow 8
Warrington 11, Broughton Rang. 8
Widnes 10, Castleford 2
Wigan 16, Swinton 2
York 20, Bramley 9

Amateur County Championship

Yorkshire 4, Cumberland 17 (at Bradford).

H. T. HICKEY
Building Construction
For New Homes
Alterations or Modernizing
633 Gilmour St. Phone 2024

For Your Convenience
We Have Installed
TRANS-LUX
EQUIPMENT
Enabling our clients to follow minute by minute visible presentation of all market sales.
LEEMING and LEEMING
Corner George Street and Hunter
2786 Telephones 2787
STOCKS GRAIN
COMPLETE INVESTMENT SERVICE
BONDS MINES

PENALTIES FOR ENLISTING

Bill Being Drafted At Ottawa To Bar Canadians From Spain.

OTTAWA, Feb. 6 (C.P.) — A bill providing penalties for Canadians seeking to join military or naval forces in Spain is being drafted, Justice Department officials said to-day, and may be ready for introduction in Parliament next week.

The Foreign Enlistment Act, which prohibits enlistment by British subjects in a war between nations with whom Great Britain is at peace, has been held by legal experts to be inapplicable to the civil conflict in Spain as far as Canada is concerned.

POTATO PRICES ARE UNCHANGED

Small Volume Is Offered On Farmers' Market—Eggs 20 To 22 Cents

BUTTER 27 TO 30 CENTS

Potato prices remained unchanged from last week at $2 and $2.25 a bag on the Farmers' Market this morning. The offering was small and was bought up readily.

Eggs sold firmly at 20 to 22 cents and butter went at 27 to 30 cents a pound. Chickens were 20 cents a pound and several turkeys were offered at 22 cents. Apples were still to be had in large volume at prices ranging from 35 to 55 cents a peck for the various eating varieties. Beef cuts sold at 7 and 10 cents and pork cuts 12 and 14 cents.

HAVELOCK

DOUGLAS BRENNAN ON HYDRO BOARD

Former Professional Hockey Star Elected By Acclamation At Havelock

(Examiner Correspondence.)

HAVELOCK, Feb. 6.—The vacancies on the Havelock Public School Board and the Hydro Commission were filled without necessity of a second election; Eldon Pirie receiving an acclamation to the School Board, and Douglas Brennan to the Hydro Commission, following the second nomination.

Bruce Curtis, also nominated for the Commission, qualified, but not wishing to cause an election, withdrew in favor of Mr. Brennan.

BELLEVILLE MEN FINED

Found guilty of keeping a Common Gaming House

BELLEVILLE, Ont.—John Hikes and Henry Tom were fined $100 and costs each in police court to-day, being found guilty of keeping a common gaming house. County Constables Filion and Lovelace conducted the investigation. Both officers testified they received goods for slugs won out of a slot machine on their premises.

Government assistance to mining has resulted in 6,850 unemployed men being given work in gold mines of Australia.

WORKER SURVIVES AFTER 8 DAYS LOST IN VIRGINIA MINE

Rescue Crew Finds Him Huddled Behind Barrier Two Miles From Entrance

WATER BLOCKS PASSAGES

FLEMINGTON, W.Va., Feb. 6 (A.P.). — Robert Johnson, lost for eight days in debris-filled passageways of an abandoned mine, was carried to safety to-day, alive, well, and puffing happily on a cigarette.

"I'd given up all hope," said the 36-year-old rural mail carrier to rescue workers who found him nearly two miles from the mine entrance early to-day.

Johnson, who carted coal from the mine in his spare time for sale to neighbors, was found huddled behind a heap of jagged chunks of slate.

Three of the scores of volunteers who had searched the mine day and night since Johnson disappeared on January 27, heard his feeble cries for help while exploring a narrow tunnel.

His first words were to assure himself he hadn't merely imagined a light had cut through the dark.

Light Saves Him.

C. P. Pride, assistant safety director for the State Department of Mines, quoted him:

"I told myself, 'Bob, please don't lose that light.'"

He didn't.

As the rescue party came closer he called to Mike Stanko, Jr., Edward Whitehair, and William Westfall, all his friends and neighbors:

"Take your time, I'll guide you by your light."

They cautiously approached the heap of slate, reached through a hole, and gripped Johnson's hand—assurance he was safe.

Then word went to the surface: Sped through this little community of about 400 population in northeastern West Virginia.

Pride and eight others gathered stretchers and blankets.

They hurried into the mine, waded and swam through a deep pool of water covering nearly an acre where originally many believed Johnson drowned while trying to open clogged drains.

BROCKVILLE MAN MISSING

BROCKVILLE, Ont., Feb. 6 (CP)—Search was being conducted today throughout the surrounding district for William H. Storey, aged resident of Brockville last seen at the Kingston bridge here on Wednesday. Storey, a former foreman in the painting department of the Canada Carriage Works here, returned recently from a visit to relatives in Syracuse, N.Y.

WEST-END HOME IS RANSACKED
This Heading Appeared in Your Examiner on Friday, January 29th. IT MIGHT HAVE BEEN YOUR HOME. Your Only Real Protection in Such a Case is a
Residence Burglary Policy
Issued By
Davis-Thompson
COMPANY
Insurance and General Agency
Real Estate
433 George Street Phone 40

WINNERS

Of Puzzle Word Contest No. 18

ANNOUNCED

FIRST PRIZE $10.00
SECOND PRIZE $5.00

Tied by Two

Combined Prizes Total $15.00 and are Divided Equally Between:

MRS. MARKWICK, 227 Bethune $7.50
MRS. E. JOHNSON, 368 Water St. 7.50

THIRD PRIZE $3.00
FOURTH PRIZE $2.00
FIFTH PRIZE $1.00

Tied by Three

Combined Prizes Total $6.00 and are Apportioned Equally Among:

MRS. A. PATTERSON 176 Charlotte $2.00
A. H. ALLAN 158 Charlotte 2.00
E. M. GALLAGHER 571 Park St. 2.00

SIXTH PRIZE $1.00
SEVENTH PRIZE $1.00
EIGHTH PRIZE $1.00
NINTH PRIZE $1.00

Tied by Four

Combined Prizes Total $4.00 and are Apportioned Equally Among:

THELMA BULLER, 383 Aylmer $100
MRS E. WOOD, 186 Lake St. 1.00
F. L. SIMMONS, 29 Orpington Rd. 1.00
J. McCONNELL, R.R. 2, Ida 1.00

Winners are requested to call at The Examiner Office, Corner Hunter and Water streets, for their Cash Prizes after 12 noon, Monday, February 8.

CONTEST NO. 18—CORRECT SOLUTION

W	E	E	D	S	■	P	E	R	E	■	C	■
R	A	Y	■	A	D	A	■	Y	A	C	H	T
A	V	E	R	T	(18x)		D	■	F	O	O	L
C	E	■	O	■	B	O	R	E	■	L	P	■
K	■	C	A	V	E	■	O	N	T	O	■	A
■	C	■	S	T	A	R	V	E	■	R	A	G
L	O	S	T	■	R	O	E	■	F	■	G	O
E	R	■	■	■	S	■	R	O	L	L	O	■
A	D	■	W	■	■	S	■	H	I	■	I	S
V	■	C	A	T	■	L	O	O	P	■	N	H
E	A	■	N	O	M	A	D	■	■	A	G	E
■	T	I	E	■	O	P	E	N	L	Y	■	D
H	E	N	S	■	■	■	S	N	O	R	T	S

$25.00 in Cash

Given Away Each and Every Week.

To Buyers of Examiner Want Ads

Social and Personal

Phone 1600

G. H. Giroux of Stewart Street has a birthday anniversary today.

❖ ❖ ❖

Today marks the seventy-seventh anniversary of the birth of William Sandiford of New Romaine Street.

❖ ❖ ❖

Mr. and Mrs. Ernest Abraham of Brown street observed quietly on Friday the twenty-first anniversary of their wedding.

❖ ❖ ❖

J. Martin of Guelph was a guest today at the Pavy—Sturgeon wedding in St. George's Church.

❖ ❖ ❖

Mrs. P. Coad of Saskatoon was a visitor on Thursday with the Rev. E. W. and Mrs. Rowland, at the Manse of Mark Street United Church.

❖ ❖ ❖

The Rev. W. H. Smythe, B.A., B.D., of Port Perry, was a guest this week of the Rev. E. W. and Mrs. Rowland, at Mark Street Church parsonage.

❖ ❖ ❖

H. Barton of 597 Aylmer Street has been admitted to Christie Street Hospital, Toronto, for treatment over an indefinite length of time.

❖ ❖ ❖

Mr. and Mrs. Edward Sturgeon of Guelph were guests today at the wedding in St. George's Church of the former's sister, Miss Irene Sturgeon, to W. J. Pavy.

❖ ❖ ❖

Mr. and Mrs. E. Pavy of Selwyn were guests today at the wedding of the former's brother, W. J. Pavy of McGill Street, to Miss Irene Sturgeon of Braidwood Avenue. Mrs. Roy Northey of Selwyn also attended her brother's wedding.

❖ ❖ ❖

The Valentine dance held on Friday night in the Legion Hall under auspices of the Ladies' Liberal Association was attended by approximately one hundred and fifty people, who danced modern and old-time numbers to music played by Jim Black and his Royal Ambassadors. Mrs. C. R. Banks, president of the association, was convenor, with Mrs. H. O'Keefe as treasurer. Decorations were in red and white.

❖ ❖ ❖

Mrs. Scott Wildman of Aylmer Street was hostess to the members of Group E of the W.M.S. of George Street United Church. Devotional exercises were taken by Mesdames Miles and Morrow, the roll-call was answered by a verse on 'Home'; piano music was played by Helen Delehaye and Miss Haddow gave an interesting talk on Baptist Missionary work in Bolivia. At the close, refreshments were served by the hostess and the Social committee.

❖ ❖ ❖

Friends of Mr. and Mrs. S. F. M. Touchburn of Aberdeen Avenue will be interested in learning that they intend to move to the vicinity of Lakefield in March, where they will take up farming on a small scale. Mrs. Touchburn, who is past president of the Queen Alexandra Home and School Association, was presented at the association's meeting on Friday night, with a handsome umbrella.

Dance At Kawartha Club.

The dinner dance of the Kawartha Golf and Country Club was a very successful event of Friday night at the clubhouse, with music played by Mose Yokom and his orchestra. The committee in charge of arrangements included the chairman, Ed Riley, with W. S. Derry, C. A. Salmonsen, Ed Gledhill, Fred Hickey, Ken Kingston, Bob Maybee, A. R. Nobbs, E. L. Sackville.

Guest included Mr. and Mrs. A. R. Jones, Mr. and Mrs. L. H. Ingram, Mr. and Mrs. F. R. Budden, Mr. and Mrs. J. Mowry, Mr. and Mrs. A. Malby, Mr. and Mrs. T. B. Chester, Mr. and Mrs. C. G. Shaw, Mr. and Mrs. C. J. Ray, Mr. and Mrs. T. H. Glover, Mr. and Mrs. J. Cameron, Mr. and Mrs. G. C. Soimes, Mr. and Mrs. F. J. Overend, Mr. and Mrs. H. Borland, Mr. and Mrs. I. H. Keefer, Mr. and Mrs. Gordon Hill, Mr. and Mrs. C. B. Gladman, Mr. and Mrs. W. S. Derry, Mr. and Mrs. C. A. Salmonsen, Mr. and Mrs. W. W. Head, Mr. and Mrs. H. C. Kirn, Mr and Mrs. A. W. Bellegham, Mr. and Mrs. W. G. Ovens, Mr. and Mrs. W. H. Barker, Mr. and Mrs. I. F. McRae, Mr. and Mrs. J. E. Girven, Mr. and Mrs. J. Roach, Mr. and Mrs. F. Hickey, Mr. and Mrs. L. Mitchell, Mr. and Mrs. J. H. Murphy, Mr. and Mrs. J. C. Rutherford, Mr. and Mrs. K. Kingston, Mr. and Mrs. H. S. Leybourne, Mr. and Mrs. E. Riley, Mr. and Mrs. V. Selkirk, Mr. and Mrs. James, Mr. and Mrs. Jennings, Mr and Mrs. F. Boswell; Mrs. H. E. Webber;

The Misses M. Brown, M. Robinson (Trenton), F. Leach, E. Kirn, L. Hall, I. Skitch, L. Robson, H. Gainey, V. Martin, M. Johnston, E. Tudhope, K. Caddy, M. Morgan, R. Lotan, M. Mullett, H. Sullivan, D. Buchanan, L. McCarrell, Connell, J. Batterson;

Messrs. G. Levy, C. Richardson, J. Watson, S. Moore, G. Morrison, A. B. Hood, M. Harrison, W. Ward, M. Ruiter, J. Pattie, J. B. Headley, C. A. Wright, A. S. McRae, M. LaPiamme, D. C. McGrady, K. Kemp, Stevens, Ross Hood; Dr. H. M. Yelland, Dr. E. M. Crough.

❖ ❖ ❖

All Saints' Guild Holds Tea.

Mrs. L. G. Dobbin of Stewart street, president of the Women's Guild of All Saints' Church, held her home on Thursday afternoon for a successful Valentine tea. She was assisted in receiving by the past president, Mrs. H. Jocelyn. Mrs. B. Burns and Mrs. J. Kemp were general convenors and the guests were ushered by Mrs. J. Detcher.

The table was tastefully arranged in Valentine fashion with red hearts on a lace cloth, red candles, and a bouquet of iris, lilies, daffodils and tulips. Tea was poured by Mrs. L. Ackford and Mrs. J. Crowe, assisted by Mesdames Milne, Hutchinson, Hill, Mrs. T. Pitchford was treasurer.

A sale of home-made cooking was looked after by Mrs. T. Sabin and Mrs. F. Barrie. A pleasing musical program, arranged by Mrs. W. A. Greenslade, was comprised of songs by Miss Trucie Pearson and Mrs. L. Groombridge, and piano music by Miss Patricia Watson and Miss Lenore Skitch.

❖ ❖ ❖

Friday Night Supper Club Dance.

The annual dance of the Friday Night Supper Club of the Young Men's Christian Association was a jolly event of Friday evening at the 'Y', where a gay crowd of young people, nearly two hundred in number, danced in the gymnasium decorated in red and black, to music played by Perce Atkinson's orchestra. Supper was served at midnight.

Patrons and patronesses for the dance were Mr. and Mrs. G. S. Matthews, Mr. and Mrs. C. Shaw, Mr. and Mrs. G. H. Roper, Mr. and Mrs. C. S. Cummer, Mr. and Mrs. J. C. McClenaghan. The committee in charge of arrangements was comprised of the club president, Jack Richardson, the treasurer, Grant Gillespie, the secretary, Jack Sullivan, Max Comstock, Eric Westbye, Don Ross and George Broadley.

The prize for the spot dance went to Mr. and Mrs. G. H. Roper.

❖ ❖ ❖

Community Bridge Party.

Under auspices of the Ladies' Auxiliary to the Young Men's Christian Association, a very successful community bridge party was held on Friday afternoon, with fifty-three tables of cards played in the homes of the following hostesses: Mrs. J. A. Dewart, Mrs. G. S. Matthews, Mrs. J. W. Pierce, Mrs. J. R. Marshall, Mrs. C. S. Cummer, Mrs. C. G. Graham, Mrs. J. P. Reed, Mrs. G. H. Roper, Mrs. D. T. Diplock, Mrs. W. A. Conner, Mrs. H. Steggles.

Winners of prizes at bridge were Mrs. W. L. Ferguson, Mrs. H. F. Foote, Mrs. Wesley Brown, Mrs. M. Carr, Mrs. W Comstock, Mrs. G. E. Beals, Mrs. F. Gray, Mrs. J. A. Robinson, Mrs. W. A. Greenslade. The convenor of the bridge tables was Mrs. J. R. Marshall.

Tea was served at the home of Mrs. Herbert Martin of Monaghan Road, where the guests were received by the hostess and Mrs. P. L. Robinson, president of the Auxiliary. Assisting in the drawing-room were Mrs. S. Puttenham, Mrs. G. A. Borland and Mrs. C. G. Graham. Mrs. G. H. Roper was Social convenor.

The rooms were bright with a profusion of pretty spring flowers and a silver basket of iris, daffodils and tulips centered the tea-table, on a mirror reflector, flanked by green candles in silver holders.

Tea was poured by Mrs. H. Stenson and Mrs. J. A. Wolstenholme, assisted by Mesdames Wesley Brown, W. A. Burrell, B. D. MacLean, C. S. Cummer, F. E. Johnston.

Donations to the bridge party were made by Mrs. H. A. Morrow, Mrs. A. H. A. Robinson, Mrs. W. B. Bletcher, Mrs. A. Moir, Mrs. H. M. Yelland, Mrs. R. Waddell, and Messrs. Madill, Davern and White.

❖ ❖ ❖

Nancy Pyper Will be Here in April.

Nancy Pyper, director of Hart House Theatre, Toronto, will be the guest of the local Women's Art Association at the closing function of the society for this season, in the form of a dinner to be held at the Empress Hotel on April 23rd, with accommodation limited to one hundred. Mrs. F. Hooper, president of the Art Association, made this welcome announcement at Friday afternoon's meeting of the society. Several years ago, Mrs. Pyper paid a visit to the city under similar auspices.

❖ ❖ ❖

Surprise Party For 21st Birthday.

The coming of age party of Alfred Pink, Junior, of 626 George street, was a very entertaining affair of Thursday night at the Paragon Hall, when his parents, Mr. and Mrs. A. T. Pink, gave a surprise party to celebrate the twenty-first birthday of their son. About fifty young people were guests and danced to music played on the piano by Ernest Kearney, followed by a dainty supper. Many lovely gifts were received by Mr. Pink.

Prizes for the birthday dance went to Miss Dot Brady and Phil Fryde, and for spot dances to Mr. and Mrs. C. H. Duck, Miss Betty Kirn and Bob Juby. Roy Pitchford acted as Master of Ceremonies.

Guests included Mr. and Mrs. E. Abraham, Mr. and Mrs. C. H. Duck; Mrs. A. P. Land; Mrs. A. Bohn; the Misses Helen Morrow, Winifred Bohn, Dot Brady, Evelyn Stewart, Jean Rose, Gerry Chapman, Irene Poolman, Betty Kirn, Phyllis Fink, Gerarda Simmonds, Violet Britnell, Doris Williams, Jean Nicholls, Aileen Sisson, Edith Abraham, Eleanor Delahaye, Macy Kingsbury, Adele Glucklick; Messrs. Phil Pryde, Bob Juby, Art Ackerman, William Stuart, Lloyd Kirn, Roy Pitchford, Harold Thomas, Ron Howe, Griffin Young, Norris Williamson, Lorne Galley, Emmet Kearney, Albert Stephan, Allan Worsencroft, Stewart Gardiner, Don Dinsdale, Bill Hepburn, Jules Abramson.

Mr. Pink's coming of age birthday was remembered also over CFRB on Friday, with a request number, "My Task."

❖ ❖ ❖

Quaint Table At Association Tea.

A tea table quaintly beautiful in its arrangement featured the tea hour which followed the talk on the Russian Soviet given to members of the Women's Art Association on Friday afternoon in the green room of the Y.W.C.A. by Boris Berlin of Toronto, a member of the staff of the Toronto Conservatory of Music. The table was placed in the library Somerville and Mrs. C. H. Saunders, hostesses of the afternoon.

The table was covered by a handsome long cloth of Scotch filet lace in floral design and the service was of china; a moss-rose French tea set of antique type which came down to Mrs. Somerville from her mother, four beautiful old plates in deep rose willow pattern, and some striking pieces in white English bone china with gold trefoil design, belonging to Miss Christina Hall of Water street. The large service tray was also of interesting type. The tray itself was made by the late F. H. Dobbin and was lined with glass-covered cream velvet painted long ago, also by Mrs. Somerville's mother, with a central bowl filled with fruit and wreathed by colored flowers, in a fashion belonging to a quaint and older age.

On the edge of the long table, facing each other at either side, were placed crystal comports filled with rose-pink cottage tulips and ringed about by green springeri fern. Matching the flowers in color were four rose-pink tapers in brass candlesticks.

Tea assistants were Mrs. J. E. Middleton, Mrs. C. S. Thompson, Mrs. A. E. Chalmers, Mrs. Agnes Logan Green and Miss Ruth Barns.

❖ ❖ ❖

Annual At Home At the Normal School.

The annual At Home held by the president, officers and members of the Literary Society of the Peterborough Normal School was one of the major events of Friday evening at the school.

The guests numbering one hundred and sixty, were received in the Masters' Room by the principal, Dr. J. A. Bannister and Mrs. Bannister, and Miss M. R. Rannie; the president of the Literary Society, William Colborne of Sioux Lookout; the vice-president, Miss Margaret Craighead of Lindsay; the past president, Miss Alice Darling of Peterborough; past vice-president Gordon Hunt of Lakehurst. Other officers of the society include the secretary, Miss D. MacDonald of Cannington, and the treasurer, Miss I. Baker, of Sharp's Corners.

The At Home was of a Valentine type, with a profusion of red and white decorations, in streamers, cupids, hearts and seasonal cutouts decorating the lower hall on the second floor, transformed into a living-room with comfortable Chesterfields and chairs, the assembly hall, where the program was presented, and the library, where refreshments were served, catered for by Hooper's. The large table was arranged with a cloth of white linen centered by a bowl of red and white carnations, with white tapers.

In the assembly hall, a splendid musical program was presented, arranged by M. H. Park, and announced by William Colborne.

Miss Mignon Mayneord gave two whistling selections: "Sylvia" and "Humoresque"; Miss Geraldine Collins sang two groups, "Passing By," "I Hear a Trush at Eve," "The Last Rose of Summer," "The Blind Ploughman" and an encore, Brahms' "Lullaby," and Stanley Northrop contributed two groups of violin numbers, in "Canzonetta," "Schon Rosmarin," "Czardas," and an encore, in a violin arrangement of Joyce Kilmer's "Trees." Accompaniments were played by Mrs. G. Wilson Craw and Harry Northrop. The program was thoroughly enjoyed and enthusiastically applauded.

Later, dancing was enjoyed in the assembly hall, to music played at the piano by Stanley Northrop and George Gaifield, violinist.

Ping-pong and crokinole games were played also by non-dancers.

Fashion Service

Enliven your mid-season wardrobe with this spirited print crepe in black and white. It is invaluable for its sleek, slim lovelinss and freshness.

It adapts itself charmingly to almost any daytime occasion and makes you feel so gay and young.

The shirred shoulders create soft fulness through the bust line. The new V-neck is wonderfully becoming. The tendency of the lower curved seaming is to disguise undue breadth that is apt to creep in about the waist area. The flared skirt has graceful fullness at the hem.

You'll want to make another version without the rever collar in plain beige or grey crepe silk for quiet afternoon elegance.

You'll wear them both right through spring.

Complete diagrammed sewing chart included in the pattern, makes it simple as A, B, C to sew.

Style No. 3401 is designed for sizes 36, 38, 40, 42, 44, 46, 48 and 50-inches bust. Size 36 requires 4¼ yards of 39-inch material.

The Examiner,
Please order for me:

Pattern Number .....

Size .....

My Name .....

Address .....

.....

I enclose 15c in payment

Description of Russian Soviet And Its Recent Improvements

Boris Berlin Of Toronto Is Guest Speaker To Art Association

GRAPHIC PICTURE

A glowing picture of life in the Soviet Union of Russia was painted in words by Boris Berlin of Toronto at the Friday afternoon meeting of the Lyceum Club and Women's Art Association, held in the green room of the Young Women's Christian Association, and marked by a large attendance.

Mr. Berlin, who makes periodical trips back to the country of his birth and has spent many years in Switzerland, is an instructor in piano at the Toronto Conservatory of Music. His graphic address was illustrated by many slides from pictures taken by himself during a recent visit to Russia, and was entitled "Changes in the Lives of the People of the Soviet Union."

The speaker prefaced the showing of pictures by some explanatory remarks relative to the changes which have taken place in the lives of Russian people following the Revolution.

Before the Revolution, ninety per cent. of the people of Russia could neither read nor write. Now there is only one-half of one per cent. in that condition, with exception of the very old, the insane, the deaf and the imbecile element in the population. Prior to the 19th century, the aristocratic Russian considered it vulgar to speak his own language, and French was the acknowledged medium of speech. In 1916, 7,800,000 children attended the public schools. In 1934, there were 24,036,000 and in the Autumn of 1936, the total was over 30 million. In 1915, the universities had 124,000 students. Now there are 469,800.

One of the causes that led to the Revolution was the Governmental insistence on ignorance among the peasants and workers. Since the epochal change, there are 352,000 schools for workers, with 42,000 new school buildings erected between 1923 and 1933, and 20,000 in 1936 alone.

Eager For Learning.

"There is a hunger for knowledge," declared Mr. Berlin. "They had nothing of the sort before. Now that the door has been opened suddenly, they are certainly running to take it."

In 1917, there were only 4,000 miles of paved roads, and the common method of travel was by use of a troika, or three-horse buggy. Now there are 36,000 miles of paved roads.

The slides illustrated the huge difference in the old method of architecture and the new. Streamlined (weird-looking) buildings of concrete, stone and glass, built with an eye to the maximum in light and air content, harmonize with the stream-lined street-cars of Moscow, where the university students, who are paid while they study, are housed in especially-built apartment houses.

A contrast to the ugly-looking public buildings was in the interior of the great Moscow subway, to which ordinary citizens contributed labor after hours in their eagerness to see its completion. The subway stations, built of solid marble or expensive stone, are beautifully constructed, with wide steps, massive pillars and mural paintings. This follows out the governmental wish to have the people become acquainted with beauty and culture. There are policemen on guard in these subways, to instruct people from the rural districts in their use. A common idea which has to be discouraged among these visitors to the city is the notion that they are supposed to sit on the shining rails and have the train push them along! They are also instructed in the proper use of the lavatories and discouraged in their attempts to turn flower-pots into drinking utensils and to convert ash trays into sandwich plates.

The child is king in Russia, because he represents the future of the nation. Apartment-house owners are compelled to instal playrooms for children of tenants; music is taught the children in the schools and tuition supplied free in a chosen instrument; working mothers are given two months prior to a birth, and two months following, and are supplied with free hospitalization and care by a physician. Setting-up exercises for children are compulsory in the schools and also in factories, where five minutes of every hour is devoted to this physical relaxation.

Bathe To Jazz Music.

Although mixed bathing in the nude was allowed in the first years after the Revolution, it is now forbidden. Bathing beaches have three sections, one for nude bathers among the men, one for women of a similar inclination, and the third for those who don't mind wearing a suit while in the water. At these beaches, portable gramaphones which grind out nothing but jazz music are popular. The Russian likes jazz in his lighter moments, because the Government-controlled radio stations allow him nothing but classical music.

Parachute-jumping, surrounded by restrictions which render it comparatively safe, is very popular among the people. They have also taken to their hearts the game of hockey, hitherto unknown to them, and rugby.

The description of different modes of presenting the drama was most interesting. In Russia, actors are taught at especial schools and make this a lifework, just as the professional sculptor does. When a certain theatre finds that a certain method is successful, it sticks to that without change, and no two theatres are alike.

The Government adopts a paternal attitude toward the drama, and takes from the successful box office of those that do well, funds to cover the deficits of less fortunate theatres.

The slides illustrated the extremely realistic theatre, which uses no stage nor scenery and sets the action of the drama in the middle of a room; the English comedies of Fletcher, a contemporary of Shakespeare; the queer acting of productions such as 'King Lear,' no curtains and a musical accompaniment; the very modernistic presentation of 'Romeo and Juliet,' and the strange things produced under the surrealistic influence of the present moment.

Research Work.

Speaking of the lack of research institutes under the old regime in Russia "and unfortunately, we have very few in Canada owing to opinions of certain politicians," Mr. Berlin said that 48,000 scientific workers are now engaged in research endeavors in the Union of Soviet Republics. There is also a development of social medical welfare in the villages, which possess 133,000 hospitals. "Considering that there are 60 million people living in these villages, this is not an ideal condition, but it is an advance on the old system."

With regard to newspaper publication, Mr. Berlin said that there are eighteen different republics in the Russian Union, and there are 182 different nationalities in Russia, each speaking a different language. The Government was compelled to create forty new alphabets because some of the languages had no alphabet. There are 134 written languages in the Union, and of these only seventeen are written in the Latin alphabet, the others being in script.

In 1913, Russia had 859 newspapers with a daily output of a little over two million copies. Now, there are 9,600 newspapers with a daily circulation of thirty-six and one-half million copies. In 1933, there were 43,000 odd titles of books printed in Russia, with a total of 518 million copies. Now there are 39,700 public libraries and 34,000 village reading huts. In the Moscow Public Library, which will be completed in May, there are eleven million books.

"The population is taking an increasing interest in art, science, literature and music."

The president of the association, Mrs. F. E. Hooper, in the chair, thanked Mr. Berlin for his very interesting address, and also expressed appreciation of the service of V. R. Henry, operating the slide machine.

Black Sequin Hat

Betty Furness, young screen player, has original ideas when it comes to clothes. She took a strip of black sequins, wrapped it around her head, tying it into a perky upstanding bow for this chic dinner hat. Black sequins also outline the front and hem of her black marquisette dinner dress.

Branch Notes

ST. GEORGE'S BRANCH.

The congregation of St. George's Church was entertained by the A.Y.P.A. on Thursday evening at a one-cent bingo. The success of the evening was made possible by Miss Joiner and her social committee.

The Girl Guides and Brownies attended in a body and enjoyed themselves fishing for prizes, winning for themselves some very useful and pretty articles. Refreshments were served during the evening. Madam Amrik was in attendance, telling the past, present and future of many present. A very pleasant evening was enjoyed by all who attended.

ST. LUKE'S BRANCH.

St. Luke's A. Y. P. A. held their weekly meeting which took the form of a skating party. A large number of young people were present, and later refreshments were served in the parish hall.

Home and School Association News

QUEEN ALEXANDRA SCHOOL

As the feature speaker for their Founder's Month program, the members of the Queen Alexandra Home and School Association had the president of the Home and School Federation of Ontario, Mrs. E. E. Reece of Toronto, who gave an interesting talk on the Home and School movement as it has progressed through twenty-one years since its foundation in Toronto in February, 1916, by the late Mrs. A. C. Courtice.

The meeting was held in the school with a large attendance, and was presided over by Mrs. L. M. Richardson, president of the association.

Greetings from the Board of Education were brought by J. R. Marshall and from the Queen Alexandra staff by the principal, J. E. R. Munro, School Inspector A. Mowat also spoke briefly. All expressed appreciation of the work carried on by the Home and School associations.

Music was provided by the Mothers' Home and School choir, led by Leslie Unitt, and by Mrs. C. H. Foster, who sang. Mrs. E. Wand read the Home and School creed.

Mrs. Reece, who was introduced by Mrs. W. R. Morris, gave an interesting historical sketch of the Home and School movement since its inception in Toronto by the late Mrs. Courtice, who was a teacher and parent both, thus realizing a dual viewpoint, and was also a woman of high ideals. Gathering kindred spirits, she launched the movement in a time when the school curriculum was limited and cultural subjects were few. That was in 1916. A year later, the provincial movement was started and ten years later, the national and international sections had their beginnings.

Mrs. Reece turned to the Home and School creed as the subject of a discourse on the ideals embraced in it, in which the two main objects are the promotion of greater co-operation between parents and teachers, also parental education in child training.

The speaker stressed the importance of religious training in the home in pre-school years, as a part of character training, also the need for study of conditions in the school and community, as they affect the child.

In the social period which followed the program of the evening, refreshments were served and a pleasant little candle-lighting ceremony took place, in which seventeen candles were lighted, symbolic of the seventeen years of life of the Queen Alexandra Home and School Association. This was carried out in the school colors, with gold candles placed in a black frame.

A feature of this period also was the presentation of an umbrella to a past president of the association, Mrs. S. F. M. Touchburn, who is leaving the city in March to reside near Lakefield.

APPOINTED HUNT MASTER.

LOUGHBOROUGH, England (CP) —Sir Julien Cahn, well-known cricketer of Stanford Park, Leicestershire, has been appointed master of the Fernie Hunt for next season.

Nicaragua's 1936 coffee crop reached over 90,000,000 pounds.

Just Between Us Women

A Daily Chat With Examiner Neighbors, Conducted by Roberta

YOU can and you can't.
You will and you won't,
You'll be damn'd if you do,
You'll be damn'd if you don't.
—Lorenzo Dow.

Dear Friends:

I was amongst a group of people recently, all of whom had gathered there to be amused, and looking around I was surprised to see so many men with the look of defeat on them. Very few smiled, and most of them looked care-worn as if life had been altogether too much for them.

The women did not seem quite so bad, or they hid it better, yet nowhere amongst the mature among them, did there seem to be a looking forward only a look of strain and anxiety.

And I wondered where the sense of adventure had gone to, for even in the most commonplace life there can be small adventures, if only we look for them. The small everyday things can be tinged with it, if we only can keep our hearts young.

Birth is an adventure, and all life in between can be filled with it, but we must look for it, we must retain some of our illusions, else life becomes too grim to be borne, and we feel a sense of defeat when most of this defeat lies within ourselves, because of the way we let our thoughts get on the wrong track.

I never go out without feeling that I may have some sort of adventure. Not the nasty kind where we do something we shouldn't, but the kind where I think I may meet some interesting person, or have some little exciting thing happen, and it is surprising how often it does occur when you are looking for it.

After all, when you let the little things get you down, like "how are you going to pay the rent, or the store bill, or the doctor's account for junior's tonsils, it doesn't pay these things, but rather clouds your judgment, and gets you jittery.

A while ago, I told you that I was trying to live as our Lord told us, about taking no thought for the morrow, and it is truly surprising how it has worked out. If I had all kinds of money, it would be very easy for me to tell you to "take no thought," but when you know that I have the same problems as you have, and if I try a thing and it works with me, surely surely it will work for you.

Try and believe what the psalmist says also, which I told you before: "I have been young, and now am old, yet have I not seen the righteous forsaken, nor his seed begging bread." Let God be the judge as to whether you are righteous or not, and have a little more faith.

And this: "Consider the lilies of the field, who toil not neither do they spin, yet Soloman in all his glory, was not arrayed like one of these." Don't think I am pushing texts at you, but they explain things more briefly than I can.

And when you think them over, you see that there is no real need for all this strain or defeat. When we are young, every day is a new adventure, so where do we lose it along the way. I think it is because we do take too much thought about tomorrow, and miss the joys of today.

What though we had a lot of trouble and worry yesterday? It's gone, never to return, and we have a nice new day right now, in which we can look for all the happiness that can come our way. If your mind is all cluttered up with worries, there is no room for joy, or happiness, or adventures to come in, and it is all in the way you look at things as to what you hold in your mind.

I have been so sick of that kind of thing, that I will not give them house-room in my mind. So relax yourself, let yourself go on a nice spree of adventure hunting, smile instead of frowning so much, and you will feel all the lines of your face smoothing out, and all the little worries fly away. Try it won't you?

Your Friend,
ROBERTA.

Weddings

PAVY—STURGEON

A pretty wedding took place quietly at half past two o'clock this (Saturday) afternoon at St. George's Church, when Irene Sturgeon, daughter of Mr. and Mrs. C. E. Sturgeon of 198 Braidwood avenue, became the bride of Wesley John Pavy, son of Mr. and Mrs. E. Pavy of 279 McGill street. The ceremony was solemnized by the Rev. T. S. Gault. Mrs. R. King played the wedding music.

The bride, who was given in marriage by her brother, Edward Sturgeon of Guelph, wore a pretty frock of brown triple sheer made in tunic style with long sleeves and brown wooden buttons trimming the front. The collar and belt were of gold quilted satin. Her small hat was of brown faille and she wore matching accessories with a corsage bouquet of yellow roses.

The bridesmaid Miss Agnes Sturgeon, sister of the bride, was dressed in a tunic frock of green moire with black straw hat and corsage of red roses.

Harold Pavy, brother of the bridegroom, was best man.

After the ceremony, a reception was held at the home of the bride's parents, where buffet refreshments were served from a table centered by the bride's cake and arranged with yellow candles and daffodils.

Mrs. Sturgeon assisted in receiving, wearing black and white figured crepe, and Mrs. Pavy was in black crepe with lace. Both wore floral corsage bouquets.

A party attended by friends of the young people was held in the evening. Mr. and Mrs. Pavy will live at 206 McGill street.

STUDIES U.S. ATHLETICS.

WASHINGTON (CP) — Having finished a tour of European nations, Shou Y. Tung, coach of the Chinese Olympic basketball team, is visiting 25 United States universities to study their sports programs.

SALLY'S SALLIES

When should meet their husbands half way—but it is safer to go the whole way on pay day.

Here's that Fast "Phillips" Way

To Alkalize Stomach Quickly

On all sides, people are learning that the way to gain almost incredibly quick relief, from stomach condition arising from overacidity, is to alkaline the stomach quickly with Phillips' Milk of Magnesia.

You take either two teaspoons of the liquid Phillips' after meals; or two Phillips' Milk of Magnesia Tablets. Almost instantly "acid indigestion" goes, gas from hyperacidity, "acid - headaches" — from over-indulgence in food or smoking — and nausea are relieved.

Try this Phillips' way if you have any acid stomach upsets. You will be surprised at results. Get either the liquid "Phillips" or the remarkable, new Phillips' Milk of Magnesia Tablets. Only 25¢ for a big box of tablets at drug stores.

ALSO IN TABLET FORM: Each tiny tablet is the equivalent of a teaspoonful of liquid Phillips' Milk of Magnesia.

PHILLIPS' MILK OF MAGNESIA

$10.00 REWARD

For any Corn or Callous, which cannot be removed by the new scientific LLOYD'S THYMOLATED CORN SALVE, in 3 to 5 days. This new Salve de-sentizes corns and callouses with the first application. Call your druggist to-day and order a jar of this WONDERFUL SALVE. Callouses of long standing will require slightly longer treatment. For sale at Elliott's Drug Store, 'Phone 13; McDermid & Jury, 'Phone 102; and E. L. Payne 'Phone 148.

"I have gained in weight and have more color in my face!"

NORMAL WEIGHT and a good complexion are very closely related to health. Loss of health usually leads to loss of weight and a poor complexion. All beauty specialists agree on this point and many women have learned by experience how important health is to beauty and weight. Miss May W——* of Toronto, for instance, writes:

"Four months ago I was pale and underweight. I started taking Dr. Williams' Pink Pills and they have done me a world of good. Now I have gained in weight and have more color in my face. Friends tell me how much healthier I am looking."

One of the chief causes of a pale face and thin body is improper nourishment. The blood, glands and vital organs of your body must be nourished with mineral iron and cannot function properly without it.

If you are underweight, pale or sallow and rarely feel rested or really well, strike at the root of your trouble. Build up your health and vitality with Dr. Williams' Pink Pills. They will supply the iron you need and thereby help you back to normal weight, better health and improved complexion. Price 50c.

Take Dr. Williams' Pink Pills regularly for a while; and if you don't feel better, stronger and healthier, your money will be returned to you.

* Name on request.

WASH-DAY WONDER SOAP

For Clothes Washing and Cleaning

An Entire Programme by

TORONTO MENDELSSOHN CHOIR

(200 Voices)

UNDER DIRECTION OF DR. H. A. FRICKER

IN ST. PAUL'S CHURCH, PETERBOROUGH

TUESDAY, MARCH 16 AT 8 P.M.

Tickets $2.00, $1.50, $1.00, 75c (Tax included)

Secure Your Tickets Early at

Agnew-Surpass Shoe Store, 384 George St.

Mail Orders Given Prompt Attention.

Special LAUNDRY SERVICE

Don't fret over the way laundry bundles seem to grow! At these low prices you can afford to send everything to the laundry! Next wash day be sure to

Phone 353

Our delivery man will be at your door promptly to pick up your laundry.

TAKE ADVANTAGE OF THESE PRICES!

Save Time—Save Money—Save Your Health

Thrifty Service ..... 8c lb.

Damp Wash ..... 5c lb.

Minimum Charge 50c

Fanning's Steam Laundry

The Peterborough Examiner

PETERBOROUGH, ONTARIO, CANADA, SATURDAY, FEBRUARY 6, 1937

Has Lived Long Enough

TORONTO—Mrs. Mary Atkinson will be 101 on Monday but she said today "I have lived long enough." Born in Edinburgh. She came to Canada when she was 30. There was no running water in Toronto and they paid six pence for five pails of water.

Firemen Save Wedding Gifts

HALIFAX—Halifax firemen may or may not aspire to a Cupid role but as saviors of wedding presents they are without peers. When fire broke out in the residence of Mr. and Mrs. A. D. Johnson, the firemen removed more than 80 wedding presents without one being damaged.

MAIN STREET TOPICS

Jabs and Jottings as Picked Up By an Examiner Reporter.

PLAY AT PORT HOPE.

The "Silver Chords" orchestra, a local dance band of seven pieces, provided the music at the regular weekly dance conducted by the Orange Lodge in Port Hope Friday night.

WINS SCHOLARSHIP.

Dr. J. C. Samis of Cobourg, who is at present doing post graduate work at Edinburgh University, has won the George Christian Hoffman scholarship awarded to students of Queen's University in the faculty of medicine.

FARMERS DELIGHTED.

Farmers on the market were delighted when they saw what then looked like the prospect of a heavy fall of snow. The "beautiful" they said, would be of much value in covering up the fall wheat, while at the same time wood-cutting operations would be greatly helped.

44 ATTEND SHORT COURSE.

Forty-four boys and girls are attending the agricultural and domestic science short course at Enismore, with 22 in each class. Twenty-four men attended the opening lecture on reforestation, the attendance that afternoon being 46. A. D. Runions reports the young people are showing a deep interest in the work.

RIGHT ARM CRUSHED.

Caught between the couplers of two freight cars in the Peterborough yards of the C.N.R., the right arm of Herbert Clark Lindsay brakesman, was so badly crushed between the wrist and elbow it had to be amputated at Nicholls Hospital Friday evening. The accident happened about six o'clock while Mr. Clark was engaged in making up a freight train for Toronto.

PASSED THROUGH CITY.

Lord Tweedsmuir, Governor-General of Canada, passed through the city on the Montreal-Toronto train shortly before 4 o'clock yesterday afternoon. He rode in one of two private cars hooked to the train. Only station officials and a few incoming and outgoing citizens noted the passage of the distinguished personage.

FRIENDLY HOUR SERVICE.

Young people of the city will celebrate the 100th anniversary of the birth of the great evangelist, Dwight L. Moody at the regular Y.M.C.A. Friendly Hour Service Sunday evening. George Mulligan of this city will address the gathering with reminiscences of the evangelist's life and work.

OVER $300 FOR FUND.

The total of flood relief contributions made by citizens through submission of questions to be answered by Kirma in The Examiner columns mounted over the $200 mark at noon to-day. Final questions received to-day will be answered in Monday's edition. The total contribution will be forwarded for relief of flood sufferers in the United States immediately.

TO GIVE CONCERT.

The Peterborough Orchestral Society is planning to give a program in the Collegiate auditorium on Friday, February 19. Since its last appearance in the city the orchestra has been busy on many new numbers and the coming program will include numbers from Gilbert and Sullivan and other light operas and also some of the works of Beethoven, Bizet and several Hungarian dances. A vocal octette composed of Misses Marion Ralston Isobel Duthie and Jessie Pattison and Mrs. W. L. Hepburn and Messrs. Arthur Phillips, Douglas Weir Charles Flowers and Fred Skitch will be heard on the program.

$12,000 HOME DESTROYED.

While reading a newspaper report of the fire early Wednesday morning which destroyed the $12,000 home of his sister, Mrs. D. A. Mitchell, Gananoque, Alderman R. S. Cotton received a telephone call informing him that his sister, and his mother, Mrs. Chas. Cotton, who lived with Mrs. Mitchell, had not suffered any physical ill effects. Some of the furniture on the ground floor was all that was saved from the fire. The loss is partly covered by insurance. Mrs. Cotton was 93 years old last Sunday, January 31, and Alderman Cotton went to Gananoque to be with his mother on her birthday.

"GONE WITH THE WIND."

A very fine review of the book, "Gone With the Wind," was presented by Mrs. P. C. Neal at the meeting of the Women's Association of George St. United Church, held this week in the Board room of the church, with the president, Mrs. T. Mark, in the chair. Satisfactory reports were given by standing committees, with several bouquets of flowers sent to the sick during the past month. The Devotional period was in charge of Mrs. W. G. Morrow, assisted by Mesdames Burch and McFarlane. Miss Gwen Prise sang and a pleasant hour was spent later, when refreshments were served by the Social committee.

WE RECONDITION WINDSHIELD WIPERS AND FUEL PUMPS
METCALFE AUTO ELECTRIC
135 Brock St. Phone 266

PAYNE'S
Drug Store Will be Open
Sunday, Feb. 7

Business Much Better In 1936 Peterboro's Industrial Leaders Report In Examiner Survey

Payrolls Have Greatly Increased And Longer Working Hours Reported

GAINS AS HIGH AS 50 P.C.

"Happy Days Are Here Again!"

Frequently has this refrain been sounded by over-optimistic optimists in Canada and in Peterborough during the past several years, and just as frequently has the public found it to be the refrain merely of a whistler walking through the graveyard. Has the time at last arrived when George Z. Public can tell his neighbor happy days are here again, believing it himself and expecting his neighbor to believe it?

An inquiry conducted among leaders of representative industries in Peterborough this week would indicate that if happy times have not already returned to this city, they are well on the way.

Biggest Year

How did business in 1936 compare with 1935? was the question most frequently asked, and almost invariably the answer was that business last year not only far surpassed that of 1935, but surpassed anything since that haloed year, 1929. Comparing 1936 with 1935, leaders of the city's diverse industries reported general business gains ranging from 20 to 50 per cent. Recovery made its beginning as far back as 1933, they agreed, but it was not until 1936 that the swing gained full momentum.

In all cases, payrolls were reported larger and, in the few cases where significant employment increases could not be reported, longer working hours were cited.

Peterborough Lock

The Peterborough Lock Company experienced an increased demand for its products from almost all sections of Canada, Ernest H. Howson, vice-president, said. Sharp improvement was noted during 1936 in British Columbia, the Western Provinces, Ontario and Quebec, he reported. The improvement was not as great in the Maritime field, but still considerable.

Mr. Howson estimated the general business gain of his company over the previous year as 25 per cent. More employees were taken on and the payroll total was substantially increased, he said.

"We are quite busy at the present time and have encountered rushes necessitating overtime for the first time since the lifting of the depression," he said.

Quaker Oats

"Business was much better last year than in 1935," R. E. Cutting of the Quaker Oats Company reported. "We felt decided improvements in both the domestic and export fields. I think it is safe to say 1936 was the best year since the so-called depression."

Mr. Cutting was able to report that Quaker Oats payrolls totals increased notably during the year. Although the number of employees at the plant was not increased to any great extent, those already employed were enabled to work fuller weeks by the improvement.

The Quaker Oats is very busy at the present time, and the indication is that 1937 will surpass 1936, he said.

Peterborough Canoe

The Peterborough Canoe Company payrolls gained 60 per cent. over 1935 in 1936, W. A. Richardson commented. He estimated a 35 per cent. gain in the company's business volume.

Without hesitation, Mr. Richardson named 1936 the outstanding year of recovery to date, and the best business year since 1929. He pointed out that most industries are working on a smaller margin of profit than in earlier prosperity days, as they are concerned with turning out products at prices to suit the reduced public purses. Production is thus advanced with the dollar turnover lagging. Nonetheless, general conditions are so improved that few industrialists can grumble, he said.

Looking forward to another advance toward prosperity in 1937, he reported business in January was 20 per cent better than in January of last year.

Ovaltine

"Our business has been gaining steadily for the past five years and 1936 brought no interruption in the trend," Charles Shaw of A. Wander Limited, manufacturers of Ovaltine, declared. "The improvement continued even though we ventured to reduce the price of our product twice during the five years."

Mr. Shaw said he was more optimistic than ever as a result of a trip through Western Canada to British Columbia from which he has just returned. Contacting representative groups along his itinerary, he found the report of improved conditions to be general, he said.

Western Clock

On his return to the city from a business trip to Chicago, J. H. Vernor, plant manager of The Western Clock Company, Limited, commented on the outlook for the current year as being very favorable. He said the plant at the present time is running at the highest output in its history here, and is averaging 5,000 clocks and watches per day. Mr. Vernor said that, having reached the objective set last year, the staff has been built up to a point where no new hands will be taken on at the present time. There are over 470 employees on the payroll, a considerable increase over the same period of last year. While business was a third better last year than in the previous year, Mr. Vernor said his firm was hopeful of having even a better year's business in the next twelve months period. Each day of this year, he declared, the plant expects to produce an average of 5,000 watches and clocks and to find a market for them.

Canada Packers

Convinced that general conditions are on the upgrade and that the outlook for the current year is brighter, Gordon S. Matthews, manager of Canada Packers Limited, declared: "Our total volume is 20 per cent. higher than a year ago. This increase is caused chiefly by the fact that more hogs are being raised in Ontario this year than last. Canada this year will export half the quota the Dominion was allowed under the Ottawa trade agreements, and it will be the highest quota yet reached." He added that Canada Packers hopes this year to further increase the number of shipments from the local plant.

Kirma's Answers

Following are the answers to questions submitted to Kirma.

M.B.C.—The party in question will obtain a position in the near future. It will be in this locality.

E.H.—The business transaction will take place in accordance with your expectations. It will be successful.

N.H.—Your physical condition will be greatly improved in the near future. There is no reason for worry.

T.J.H.—You will get the money due you for rent. It will not be paid in one sum, however.

L.B.—It has been mislaid in the house. I see its recovery in the early spring.

L.G.—Your condition can be corrected by placing yourself in the hands of some competent physician.

S.E.M.—You will obtain the business proposition expected.

E.G.K.—Yes. There is a marriage in your family this year.

G.T.—They are in the possession of a young man. Incidentally they will not be returned to you.

R.N.W.—Conditions will be much for the better this year.

G.A.D.—The investment will prove profitable, but will not bring the returns expected.

P.M.B.—You will make a trip to the Old Country this year.

E.M.L.—Your mother will make the move in question. It will be for the better.

S.A.H.—Your daughter will obtain the position she has in mind the early summer.

C.H.H.—You will obtain a position during the month of April.

H.L.M.—It is doubtful whether or not the method in question will improve your sight to any great degree.

L.A.H.—The ring was lost near your home. It will not be recovered.

A.W.B.—Your greatest possibilities lie in the commercial field.

M.E.D.—You will marry neither one of the gentlemen in question.

W.L.A.—You will obtain a position of the nature in mind the early summer this year. There is a position before that time, but it will not be desirable.

H.L.M.—There will be a change in May this year.

W.H.H.—You will successfully pass the examinations.

J.G.B.—The stock will prove profitable, but it will be necessary for you to hold same much longer than you expected.

A.J.—You will sell the property within this year.

P.J.—Don't worry regarding his position. It will be steady.

J.E.M.—You will work steady. There is another marriage for you within the coming year.

Regarding the number of employees on the payroll of the firm, the declared, there are at present 200 employed, which is 15 per cent more than at this time last year.

Woollen Plant Active

"Our business continued quite active throughout 1936 and we expect Take 2 —Send in for heading ... this year to be about the same," David G. H. Melton, manager of the Bonner-Worth Mill of Dominion Woollens and Worsteds Limited, informed the Examiner. "Employment remained steady and business has been in a healthy condition. As a matter of recent experience we have had a full complement of employees for the last three or four years, and we are hoping that production will be maintained at that level during 1937. A new condition is the upward price movement in raw materials. This has been very decided in regard to wool, and is a world wide condition."

De Laval Company

The De Laval Company's business in 1936 was distinctly better than in 1935, W. R. Breyfogle, general manager, told The Examiner.

"The increase was approximately 20 per cent," Mr. Breyfogle said. "While we have not yet reached the level of our best years, the volume of business was very encouraging in 1936, because of the indication of the return of courage which has affected all lines of industry. This year has all the benefit of the impetus given by the 1936 pick-up and the pleasing prognostications for the months to come. Prices of farm products are incomparably better than for some years, especially in wheat, and our farmer friends are beginning to get something of what has been due to them for a very considerable time.

Our payroll has trebled since the low levels of business in 1931 and 1932, and our man-power has increased at least 100 per cent."

Mr. Breyfogle said he regarded the prospects as decidedly bright, and he expressed the hope that nothing would interfere with the steady improvement in agriculture and that the dairy business in Canada would have a successful year.

Canadian Raybestos Co.

"Prospects appear to be bright for another year," Robert Abbott, manager of the Canadian Raybestos Company, stated to a reporter. "We have been going along on a steady keel since 1930, and last year was very satisfactory. We built a substantial addition to our plant, increasing the floor space for manufacturing by approximately 35 per cent.

This year looks promising, and we are hoping that it will be one of the best we ever had, although we don't expect that it will reach the business mark of 1929, which was our peak. Our second best year was in 1930, but 1932 let us down and we have been climbing back since then. In fact, 1935 was our third best."

Mr. Abbott said that certain conditions prevented him from making a fair comparison for 1936.

"The number of our employees has nearly doubled, but the volume of our business in dollars and cents has not kept pace with that increase. The fact is that brake linings for automobiles has developed a mode or fashion like women's hats. There is a style for one year, but there is no telling what it will be the next year. The trend has been away from the woven to the moulded product, and this has required the employment of more men. We have also started a rubber department, and in the various branches this year we are expecting an increased demand and production."

No Dull Moments Here

Daniel Frederick, son of Mr. and Mrs. F. O. Goodfellow, 457 Water street.

Scouts Hosts To Fathers At St. John's

Annual Father And Son Banquet Is Addressed By Field Secretary

NEW SCOUT MASTER

Fathers got a practical insight into the training being received by their boys in the Scout movement, when following the annual "Father and Son" banquet of 1st Peterborough (St. John's Church) Troop Friday night, they took part in a lively camp fire program in the Parish Hall.

As chief speaker, Edgar Jones, field secretary of the Provincial Scout Association, Toronto, gave the fathers some idea of the present position of the movement and stressed the importance of the work being done amongst the youth of the world.

Fred Hooper, as chairman at the dinner gathering, welcomed the fathers and sons on behalf of the troop committee, and noted the presence of representatives of other troops of the city association as well as visiting Scouts from Lakefield. There were 136 persons sat down to a splendid meal served by a group of Scout mothers.

The Toast List.

First toast on the list following that to The King was a toast to "The Church" proposed by Wray Matthews and responded to by the rector the Rev. W. P. Robertson. Stroyan Leith a member of the troop, ably proposed the toast to Lord Baden Powell, chief Scout.

Replying to a toast to the fathers proposed by Kenneth Brown, Dr. R. W. Frank offered some interesting observations dealing ... training of boys and stressed the responsibility of leadership in boys' work projects. He thought the Scout promise was the finest definition of true religion, and he said the boys, "A Scout is known by his actions and not by his uniform."

Appointed Scoutmaster.

At the camp fire program Fred Ford was presented with his warrant as Scoutmaster of the troop. Issued by Dominion Headquarters at Ottawa the warrant was signed by Lord Tweedsmuir as chief Scout for the Dominion.

Frank Pammett, assistant leader of the Cub Pack received his Akela certificate for satisfactorily completing his indoor course of training as a Cub leader, while "Buddy" Groombridge won recognition as being the third member of the local Association to receive his Leaping Wolf Badge. The award signifies his advancement from the Cubs to the Scouts, with full qualifications in the former group. Tom Hooper was appointed as Assistant Scoutmaster of the Troop, while Art Winslow received promotion as patrol leader of the Seal Patrol. Bruce Forsyth and Rex Rose were given their second class badges as Scouts, while both Wolf Cubs and Scouts received their registration cards from provincial headquarters.

HOUSE OF MAGIC BE HERE TWO DAYS

W. A. Gluesing Been With Demonstration More Than Ten Years

W. A. Gluesing, who will bring the General Electric "House of Magic" to Peterborough on February 16 and 17, has been associated with "House of Magic" shows for more than ten years.

The "House of Magic" is being brought here under the auspices of the Peterborough branch of the Engineering Institute, the Kiwanis Club and the Athletic Association of the Canadian General. The demonstrations are to be given in the Collegiate Institute both afternoon and evening.

Several new demonstrations have been added to the "House of Magic" for Canadian audiences. The voice-controlled train, firefly light, Alnica, capacity control, and polarised light will be shown in Canada for the first time. Besides these, Mr. Gluesing will demonstrate ultra-violet ray experiments, cathode-ray oscillograph, high-frequently radiations, the photo-tube or "electric eye," and the fever machine.

Silhouette portraits have returned to popular favor in London.

Collegiate Notes

AUDITORIUM HIGHLIGHTS

Assemblies of P.C.V.S. students in the Collegiate auditorium this week learned about dental health and Homer Watson when the usual morning assembly programs were varied to allow addresses by two visiting speakers this week. Dr. Thompson, field director for the Canadian Hygiene Council, was the first of the two speakers to appear, presented by L. J. Pettit Tuesday morning.

In order to realize the ambition of perfect health, dental health is necessary, he told the students. General body health is closely linked with the soundness of one's teeth and vice versa, he warned.

Ross Hamilton of the National Publishing Company, Montreal, was second of the week's two platform visitors. The student body heard with evident interest his lecture on the life and works of Canada's noted artist, Homer Watson. Charles Shaw, member of the Board of Education, introduced him.

Machine Guns.

Many of the cadet officers turned out eagerly for machine gun drills in the armouries this week. They were drawn up Monday in squad formation. Instruction in the handling of machine guns was commenced on Wednesday after 4 o'clock. The boys formed two groups and the many different parts of a gun and the action of each was demonstrated to each group.

When the manipulation of the weapon has been mastered, it is expected that target shooting will begin at the rifle ranges. The boys are studiously working in the anticipation of this event.

As reported previously the Board of Education has donated $100 toward a program of renewing cadet uniforms. Privates are to be outfitted with navy blue outfits, it is rumored.

It has also been reported that officers will be garbed in blue tunics with long white trousers and pillbox hats.

Glee Clubs.

Rehearsals under the direction of Martin B. Chenhall have been conducted each day this week in preparation for presentation of the Literary Society's operetta, Miss Marie Hicks is supervising the libretto while Miss M. A. Bailey and Miss Dorothy Brisbin are in charge of the dancing.

The following pupils are being tested for the leading roles: Alicia Langley, Orma Lacheur, Olga Westbye, Tom Hooper, Griffin Young, George Hall, Horace Steer, Fred Hooper and Bill Wheeler.

More Contests

The students have been invited to participate in further contests in connection with the school year book. Miss E. Murphy will award twelve prizes to members of the academic department and twelve to the commercial department, for the best stories and poems submitted for the section called "Purple Patches".

In connection with this contest, the school has been divided into three groups. Fourth and fifth forms comprise one group, second and third forms another group, and the first forms the third group.

Sports.

The P.C.V.S. senior boys' basketball squad was the only school team to play a scheduled game this week. Last night the team journed to Bowmanville to meet the B.C.I. team. The result of the match is reported elsewhere in this edition.

Photographers Busy.

Preparation of the Echoes is going ahead. Various school groups have been trooping to the photographers in a regular procession this week. The Echoes staff was posed on Monday with Field Day champions, Student's Council and Form Va students following on Tuesday. The three basketball teams were scheduled for Wednesday but the girls insisted on awaiting the arrival of the new uniforms, before yielding to the camera.

The athletic executives, Nicholls scholarship winners and Form Vb students were snapped on Thursday yesterday the Commercial scholarship winners, Household Arts III students and Special Commercial boys and girls completed the week's procession.

Odds and Ends

Last night form 2A, B, C and 3A academic were tendered a dance, the prize for their triumphs in the Echoes subscription campaign. The dance was held in the school gymnasium.

With the exception of the rugby team which was snapped outside on the east steps and the basketball teams which were taken in the gymnasium all groups were photographed in the library. More pictures will follow next week.

HEADS LIBRARY BOARD.

W. C. Ackerman has been elected chairman of the Public Library Board for the ensuing year.

Fire Brigade Band Of 1879 Conducted By Finch Miller Outstanding Musical Unit

William F. Green Last Of The Members Recalls Old Days Of Band

PRACTISED IN HAY FIELD

A stranger who paced up and down the bandstand at the Toronto Exhibition waving two fists full of bills and shouting that he was betting the roll on "the bunch of farmers from up in the country," the Peterborough Fire Brigade Band, is one of William F. Green's vivid memories of that afternoon in 1879 when the late Finch W. Miller's bandsmen won the competition which was recalled in connection with his recent death as an outstanding achievement during the years of his musical leadership in Peterborough.

"We never heard how much of the stranger's money was covered that day bu I recall that the attendants at a big refreshment booth wouldn't let us pay for anything," Mr. Green related to the Examiner today. "After a round or two for nothing we enquired why everything was free, and were told that some one was paying for everything the men in the Peterborough uniforms wanted. We found out that the stranger had been bandmaster with a circus, and had been in Peterborough a few weeks before the Toronto Exhibition. He had heard us practicing in the old hay field that is now Victoria Park and he evidently decided we were worth a stout wager."

Mr. Green is the only survivor of the champion band of that year.

Practiced Faithfully

"Mr. Miller joined the band in 1878 as the leader, and the next Spring he talked to us about going to the Toronto Exhibition. We thought he was just fooling, and we laughed at the idea of a bunch from the back woods trying for the Exhibition honors. That response nettled Finch, and his reply was that he knew what he was doing and also what we could do if we would settle down to it. I can remember him telling us that we would have to stand by him and that meant practicing at every opportunity we got, day and night. He sent to England for a lot of new music and out of it he selected a fine march 'Jolly Demons.'

"We used to practice every night in Victoria Park after the weather got fine. The park was then a hay field with no trees except in the upper section where there were oaks and pines. It was all fenced in, and later in the summer hundreds of people used to walk up and down outside the fence.

Cornet Damaged

"At the Toronto Exhibition we may have seemed a bunch of rustics. Other bands paraded swankily up to the stand to play their pieces. We were lying around on the grass, and Archie Freeman who played the E flat cornet accidentally stepped on his instrument and broke a valve. Mr. Miller had really built the band around Freeman, and for a while it seemed that our chances were ruined. However, he went around to some of the other bands and tried out their instruments until he found one that suited him. I think it belonged to the Queen's Own. When our turn came we scrambled up over the railing, and even left our music stands behind us. So we called up fellows from the Queen's Own to hold the music for us. It wasn't an auspicious beginning I suppose but we won the competition with 160 points. Orangeville was second with 130; Eglington 123 and Woodstock 115.

"On our arrival home we learned that we had taken higher points than the military bands professionals who had competed the day before, and Mr. Miller suggested that we join the 57th regiment which we did becoming the regimental band in 1880.

"The next year, in 1881 we entered a big contest at Ingersoll and were awarded third place behind the 7th Fusiliers of London and the 13th Battalion band of Hamilton. They were bands of fifty instruments, and in 1878 the Hamilton band had toured the continent all the way to Mexico. They were acclaimed everywhere. In fact I don't think there was a band in the United States at that time equal to them. However, we were well satisfied at Ingersoll. We had beaten again the non-professionals."

Forgot Music Books

Mr. Green recalled another incident involving the music stands which he mentioned a little reluctantly.

"I guess it will be all right to tell it as it was only a mischance. One of the citizens who was keenly interested in the band was Charlie Huffman. He was around with us so much that we appointed him to look after the music stands. On the train to Port Hope the morning we started for Ingersoll one of the bandsmen asked how he was getting along on his job. He suddenly turned pale and exclaimed that he had forgotten the stands and books in the excitement of leaving.

"Bandmaster Miller and the secretary John Fraser, immediately arranged to have the train stop at Fraserville and sent a telegram to Jack White, afterwards a Nile Voyageur, brother of Gus White, to get the outfit to Port Hope as fast as he knew how. It happened that Jack was at the Opera House when the message was delivered to him. He climbed over the back of seats in a dash to the door; raced home to the White House and hitched up a fast team, got the books and stands and arrived at Port Hope his horses in a lather and two springs of his light rig broken. He turned the books over to Bandsmen Jim Billington and Billy Hill just as a freight train was pulling out. The rest of the band had taken the passenger train. The two bandsmen climbed aboard the van, and at once the conductor ordered them to get off. But they weren't getting off. If that train was going to Toronto so were they, and they produced their tickets. They reached Toronto in time to make connection with their train for Ingersoll.

"But the real shock of the trip came later when George A. Cox, president of the Midland Railway at that time heard about the affair, and called us down for not getting in touch with him. He said he would have been glad to have placed an engine at our disposal instead of having to call on Jack White. Senator Cox was one of the best friends the band ever had, and a cheque for $50 was always waiting for us when we called on our annual Christmas serenade."

Members of 1879 Band

The members of the Fire Brigade Band in 1879 were: Finch W. Miller, director, playing an E flat cornet; John Fraser, secretary, B flat cornet; John Miller, B flat cornet; James Miller, baritone; Archie Freeman, E flat cornet; Archie Brown, trombone; Thomas Kennedy, B flat alto horn; Ed. Scott and John Lasher, B flat tenors; Chas James, solo E flat alto; William Hill, bass drum; Joseph Hill, snare drum; W. P. Green, E flat alto; J. H. Billington, B.B. bass; Joseph Buller, B bass; Ernest McCabe solo euphonium; Alex Paisley, B flat tenor horn, and W. A. Sanderson, B flat cornet.

It was entirely a brass band without a reed instrument, and its quality was developed by constant training.

"We all chummed together, and music was our first interest," Mr. Green said. "Alex Paisley ran the woollen mill on the old raceway. Our uniforms were made by Andrew McNeill, the leading tailor in Peterborough. They were of blue cloth with gold buttons, and the trousers had red stripes down the side. We wore smart caps, and were as well turned out as any bands of those days.

"We had all kinds of engagements. For a number of years when we were getting our money at the Toronto Exhibition we were re-engaged for the following years. And we played at picnics, lacrosse matches and all kinds of affairs throughout the district.

Put Peterborough On Map

"The day we won the competition in 1879 the Peterborough lacrosse team wound up its season by winning at the Toronto Exhibition, one of the most successful teams the town ever had and that same day a Peterborough four-oared racing crew also won the championship at Toronto. The town was certainly put on the map that year. When the Duke of Argyle, the Governor-General, heard about the band competition, he expressed a wish to hear the winning band. That was late in the afternoon, and the men had dispersed so they hired livery men to round us up the best way they could. I know I was walking along a street when a cab drove up and I was told to get in. I asked what all the rush was about and was told the Governor-General wanted to hear the Peterborough band.

Paid Own Expenses

"We all paid our own expenses on those trips, and after we won the championship the council planned a reception for our arrival, but we declined. Some of the men stayed in Toronto most of the week."

At one time Mr. Green was the only young man in Peterborough who could play the piano, and some of the engagements he recalls were at church affairs arranged by Senator Cox and J. W. Flavelle, now Sir Joseph Flavelle. He joined the Otonabee Lodge, No. 13, I.O.O.F. in 1882 and was installed as secretary in 1887 and is the present recording secretary, having held the office from time to time during that long interval.

OBITUARY

ELEANOR JANE ANN GRANDY.

After an illness of only two days Miss Eleanor Jane Ann Grandy died at her home in Millbrook this (Saturday) morning from influenza.

The funeral will be held on Monday afternoon at 2.30 o'clock from her late home, Anne Street. Rev. Archdeacon Simpson will conduct the service, assisted by Rev. (Major) Spencer, Bowmanville.

PARLEY TO CONTINUE

Closer Than We've Been Says Lyon Of Hydro Talks.

TORONTO, Feb. 6 (CP).—Negotiations between the Ontario Hydro-Electric Power Commission and the Ottawa Valley Power Company carried on for four days this week, will be resumed Monday.

"We're closer than we were when we started," said T. Stewart Lyon, Hydro Commission chairman, today, "but there is no finality yet."

Moscow says 106,000,000 attendances were registered at 216,111 theatrical performances in Russia in 1936.

Nash and Lafayette
SALES AND SERVICE
Prices From $995 to $1,495
Foley & Wilson
McDonnel at Reid. Tel. 2687

THE STARS SAY . . .

By GENEVIEVE KEMBLE

For Sunday, February 7

SUNDAY'S HOROSCOPE is one of excellent promise, although it is more than probable that there may be radical upheaval in private affairs. This may be in connection with long journeys or pleasure trips, which may result in exciting and romantic or adventurous denouement. There might be a regrettable complication in this connection for elderly people. Be cautious with strangers of sentimental proclivities.

Those whose birthday it is should be prepared for a year of major upheaval or adventure, which may have a radical influence on their lives. This may be in connection with long journeys in pursuit of pleasure or adventure, in which they are advised to be discreet in contacting strangers. Impetuosity might be disconcerting to elders.

A child born on this day may be versatile and talented, particularly in cultural and artistic pursuits. It may have a decided leaning toward a romantic, sentimental and adventurous life, which may be expressed in novel writings or music.

❖ ❖ ❖

For Monday, February 8

MONDAY'S ASTROLOGICAL FORECAST is a very propitious one, presaging excellent business and financial conditions, with enhanced prosperity as well as personal popularity and prestige. Contacts with those of power and influence, as well as with fraternities, secret societies and diplomatic associations should be profitable.

Those whose birthday it is may anticipate a year of excellent opportunities for progress, prosperity and enhanced social, financial and business popularity and success. Those in influence and power may be approached in putting over new propositions, especially through secret agreements.

A child bron on this day may be enterprising, shrewd and capable, and should win the attention of important interests and persons. It will be personally popular and successful.

WANTED TOBACCO SO STOLE SKATES

Brother Pleads Guilty In Police Court To Receiving Stolen Goods

"I am not working and I can't get tobacco. What's a fellow to do if he can't do without smoking," complained 16-year-old Jas. Woodcock as his excuse for stealing a pair of skates and boots to which charge he pleaded guilty. The lad appeared in dock before Magistrate O. A. Langley, K.C., this (Saturday) morning along with his 18-year-old brother Howard Woodcock. The latter pleaded guilty to a charge of receiving the stolen goods.

Remanding the two accused until Monday morning and intimating that he might be disposed to place them on suspended sentence if their father would be prepared to go on their bond, the magistrate told the younger of the brothers, "You are a precious lad." Acting Crown Attorney F. D. Kerr, K.C., termed the boy's excuse for the theft as being "a fool of an excuse."

The Vaal River, South Africa, is to be diverted from its course a mile and a half to permit diamond digging.

COFFIELD
THE BEST WASHER MADE
15c PER DAY
Installs One in Your Home
GUARANTEED 2 YEARS
We Repair All Makes of Washers
JOHNSTON'S
Phone 2123 Open Evenings

SKIS REDUCED TO CLEAR
$1.00 Pair and Up
GOOD BARGAINS
CHOATE HARDWARE
Open Late To-night
38 HUNTER ST. EAST
'Phone 257

WOOD FOR SALE
Price Per Cord, Cut 12"
Mixed Wood ... $7.00
No. 2 Hardwood ... 8.00
No. 1 Hardwood ... 9.00
THOS. A. REHILL CO.
210 Wolfe St. Phone 245

OPEN FORUM
George St. United Church
Sunday, 3.00-4.00 p.m. Speaker
Rev. Chas. V. McLean, D.D.
Subject:
"Philosophy, Science, and Religion"
The men of the city are cordially invited. Come and bring a friend.
Sunday, February 14 the guest speaker will be T. C. Douglas, M.P. of Weyburn, Sask.

TRENTON FLIERS NET FIVE IN 3RD TO WIN 6 TO 2

Airmen Come From Behind In Dazzling Play To Overwhelm Petes

OUTLUCKED IN THIRD

Peterborough Outfit Lead Play In First Two Periods Of Game

BELLEVILLE, Ont., Feb. 6.—The R.C.A. Fliers, in a hectic third period rally that netted them five goals, downed the Peterborough Intermediates here last night to the tune of 6 to 2, it being the third consecutive win of the current O.H.A. season for the Airmen over the Petes. The score in no way indicates the play, as the visitors from the Liftlock City carried plenty of threat throughout the first two frames and were repeatedly outlucked around the Flier's net in the final stanza, with only Gibson, R.C.A.F. goalie, standing between the Petes and victory. The game was witnessed by 1,500 satisfied fans, who saw the fastest and most thrilling hockey game seen here in years. The ice was in splendid condition and resulted in speedy hockey being dished up on the part of both clubs.

There was no score registered in the initial frame, the Petes carrying the play to look a shade the better. After some 33 minutes of going Lecompte broke the deadlock in the middle stanza, taking Eric McNeeley's pass at mid-ice and batting the rubber past Clarke, who had stood up well and made many sensational saves for the Petes all night. The going proved somewhat heavier at this stage, both clubs laying on the gad and handing out numerous heavy body-checks.

Started Early in Third

The Fliers opened their scoring orgie early in the last frame, Cowley blazing Lowrey's pass into the net. Les Burton elevated the hopes of the visitors when he cuffed home Ellis' pass as the Petes were staging a power play and the score now stood 2 to 1, with the Petes carrying the play. Lecompte circled the net and scored for the fliers, to have Weir later pass to McDougal, who scored the Petes' last goal. Eric McNeeley and Lowrey bagged goals for the winners to end the scoring.

Both goalies, Clarke for the Petes, and Gibson for the Fliers, starred, with Gibson being especially fortunate on some of his saves when the Petes ganged up. Weir played himself into exhaustion and starred along with Ellis, the fiery Vitarelli, Burton, Creighton and Gardner. The McNeeley boys, Cowley and Lowrey proved most effective for the winners.

The Petes missed the cagey Bill Calladine.

The line-up:

Peterborough.—Goal, Clarke; defence, Weir, Magee; centre, Ellis, wings, Vitarelli, Burton. Subs., Coughlin, Gardner, Creighton, McDougall and Williamson.

R.C.A.F.—Goal, Gibson; defence, Lalonde, Partridge; Centre, Lecompte; wings, Ernie McNeeley, Laing. Subs., Cowley, Eric McNeeley, Lowrey, Beck and Higgerty.

Summary

First Period

Penalties.—Lalonde, Vitarelli.

Second Period.

R.C.A.F.—Lecompte (Eric McNeeley) 13.15

Penalties—Creighton.

Third Period

R.C.A.F.—Cowley (Lowrey) 3.39

Petes—Burton (Ellis) 8.30

R.C.A.F.—Cowley 10.10

R.C.A.F.—Lecompte 10.45

Petes—McDougall (Weir, Burton) 14.50

R.C.A.F.—Eric McNeeley (Cowley) 17.30

R.C.A.F.—Lowrey 18.20

Penalties—Lowrey.

Referee—A. M. Armstrong, Oshawa.

City Carpetball

Central School Play Boys made a comeback on the Moose Herd, Moose leading 12 to 2 in last frame when the Lemmon Shiners scored a perfect 8.

Old King Cole and his Fiddlers Three played tunes on the Hook and Ladder taking the round four straight with the score of 44 to 25.

T. P. Transport smothered the Smoke Eaters in their own back yard, making it three out of four, on the series.

Rumary's Antiques withstood the stampede of the Moose Herd, gathering two fine heads to decorate the Antique shop.

The Moose Herd are putting on a special affair on the 17th, so please keep the date open.

Schedule City Carpet Ball League.

Monday, July 8.

St. George's No. 1 v. K.O.P. No. 18.
St. George's No. 2 v. St. John's No. 4.
K.O.P. No. 14 v. Moose No. 19.

Tuesday, February 9.

All Saints, No. 8 v. S.O.E. No. 21.
All Saints No. 9 v. K.O.P. No. 12.
K.O.P. No. 13 v. All Saints No. 3.
L.O.L. No. 17 v. Moose No. 20.
L.O.L. No. 18 v. St. Georges No. 2.
S.O.E. No. 22 v. St. Luke's No. 5.

Wednesday, February 10.

K.O.P. No. 14 v. St. Luke's No. 6.
S.O.E. No. 21 v. St. Lukes No. 7.

Thursday, February 11

S.O.E. No. 22 v. St. Lukes No. 6.

Friday, February 12

St. Johns No. 3 v. St. George No. 1 at 8.30 p.m.
St. Johns No. 4 v. All Saints No. 8 at 8.30 p.m.
L.O.L. No. 16 v. Moose No. 20.
L.O.L. No. 17 v. Moose No. 19.

SKATING TO-NITE
All Saints' Rink
Admission 20c & 15c

CURLING
By HERB MARTIN

We hope we are able to report correctly or near correctly the results of the ladies games played Friday morning. It's the first round in the Waddell trophy—and Mrs. R. Turner is playing Mrs. O DeGraw and Miss F. Gladman is pitted against Mrs. W. A. Sanderson. . . . So far so good.

The other day we reported some games and the day following did we get one sweet panning? . . . maybe we deserved it—and maybe not. We were told "I wasn't playing lead, I was the second on the rink" . . . "Our score was 11 and not 10" . . . "I am not a Mrs., I am Miss" . . . "My initials are G. H. instead of G.B." . . . and there they are, known as the "weaker" sex—You're telling I.

And just to make sure about the results we'll walk over to the official card:

Mrs. R. Turner 11; Mrs. O. DeGraw 9

Miss F Gladman 8; Mrs. W. A. Sanderson 7.

And here is how the notice hanging up in the club room reads:

One Day Bonspiel
Canada Packers Trophy
Tuesday, February 9th
9 a.m. sharp
Three 12-end games. Entry $4.00 per rink.
Splendid prizes.

Already there are several local rinks entered and there is sure to be more—it is up to the skips to rustle around and get rinks. There are plenty of players who will play —"if asked."

We understand that Gordon Matthews of the Canada Packers Co. is donating four special hams as one set of prizes, and Chris Graham, manager of the Empress Hotel, is giving four boxes of cigars as a special prize, in addition to these there will be several more sets of prizes.

So why not get up a rink and take a crack at this trophy and these prizes. Remember this competition is open to everybody—No restrictions. Anyone may skip a rink. Get who you like—but get up a rink.

Friday Nights Scores.

I. Moore	12	W. Pratten	10
E. Shirley	16	D. Carlisle	5
V. Currie	15	G. Hall	3
B. Scott	13	C. Giroux	9
R. Best	10	A. Gates	4
M. Cruthers	18	E. Metcalfe	3

McGILL DEFEATS QUEEN'S BY 8 TO 1

Paul Pidcock Notches Two And Assists In Two More

TORONTO, Feb. 6 (CP)—A definite line on the Canadian college with the best chance to win the International Intercollegiate hockey title should be available tonight.

Red Raiders from McGill University, with a two-point lead, clash against University of Toronto in the season's first duel between the teams, undoubtedly the class of Canadian colleges in the league.

While Toronto and McGill start their all-important home-and-home series, Harvard invade Dartmouth's camp for a game against the winless Indians. The Crimson, undefeated in three starts and the only club to defeat Toronto, are overwhelming favorites.

But the game at Toronto holds prime interest. McGill opened their one-game advantage again last night by defeating Queen's at Kingston 8-1 for their sixth straight success. Should they win today, they would be two full games in front and going-away favorites to win the title.

Starry Paul Pidcock, the league's leading scorer, sped at the head of the Raiders last night, firing home two goals and assisting in Russ McConnell's and one of Alex Duff's pair.

Queen's made a game out of it until midway through the third period. They held the Montrealers to single goals in the first and second periods, and when Johnny Munro scored after only 30 seconds of the third it appeared as if Queen's might pull off a major upset.

But Gord Crutchfield scored two five minutes apart, and when Munro was penalized at the nine-minute mark McGill went on a scoring spree. Jean Paul Elie, Duff, Pidcock and McConnell all scored a single within four minutes.

DEMAND THE FUEL
that is Guaranteed to give complete heating satisfaction . . . that possesses the draft-obedience to provide comfort and economy and the heating power to keep your home warm always. Demand . . . D&H Cone-Cleaned ANTHRACITE."
Kelly's
PETERBOROUGH FUEL & TRANSFER CO., LTD.
'Phone 270

Wins American Skating Title

Another year, another North American indoor skating champion. This year the Minneapolis flash, Marvin Swanson, captured the crown from a field of the continent's best. He dethroned the former champion, Alex Hurd, formerly of Sudbury, Ont., who held the crown last year and who finished third. Frank Stack of Sudbury, Ont., finished next to Swanson in total points. The new king of the blades is pictured here.

SPORTS DAY BY DAY

Digging Up the Local Dirt With the Odd Chuckle or Two

(C.J.P.)

FOUR BASKETBALL games are on tap tonight at the Y.M.C.A. Two are Church League playoffs and two are Senior City Loop scheduled tilts. St. Paul's play St. John's in the second and final bantam playoff game at six o'clock, the former having a two-point lead. At seven, St. Paul's and St. Andrew's meet in the first of their two-game juvenile playoff serial. Dominion Like tackles St. Paul's at eight in a City League affair, followed at nine by P.C.I. and Neill's—with a hop later. Some really fine hoop action is expected in these different tussles tonight and fans should not pass 'em up.

* * * * * * *

OUR JUNIOR Colts yanked out a 5-3 decision over Belleville here last p.m. before a fair crowd of fans to take top place in the group standing. They have one more tussle in Belleville and then these teams clash in playoffs. We imagine the money serial will be quite a brawl as the local kids didn't look too impressive beating their rivals last eve. However, they did beat 'em and that's the main thing for now. If they can do the same when it's playoff time, no one will care a hoot (or even half a hoot) how impressive or otherwise they look.

* * * * * * *

NEITHER TEAM showed too much class in their combination. It was a sort of hit-or-miss affair, with the lads trying passes but not clicking half the time. However, there was a lot of close checking in the centre zone and some fair back-checking. This naturally raises the dickens with combination. We liked the Starr-Heal-Wright line best, with Gee Clark also showing up well. Al Clark and Webb looked pretty fair on defence and Crowe turned in a fine effort in the third period. Harding booted aside some nice tries. The others worked hard, too. Al Clark bounced McCreary, husky Quinte defenceman, once so hard in the first frame with a bodycheck that the latter had little zip left the rest of the period. Though the passing wasn't the best, the teams kept up a fast pace and made it an interesting tussle.

* * * * * * *

TOMPKINS (NO. 9) for Belleville was the best man on the ice. This fast, tricky wingman is a sweet prospect. Some say he is on the Red Wings' negotiation list—but that may be just talk. Anyway, he has speed to burn, some fine stickhandling and a nice shot. Cain and Morgan also showed up well on the attack, while the burly defence was strong. The Colts will have to be at their best to cop this group, yet, though they did earn the nod last night. Shorty Burgess handled them in this game.

* * * * * * *

THINGS DID not roll along so smoothly last p.m. in Belleville our intermediate Petes taking the short side of a 6-2 count at the hands of Trenton Fliers. That's three wins in three starts for the Airmen over the Buckland gang and it looks like curtains for the Petes. When the score of that tilt was announced at the junior game here as being 2-1 for the Fliers with 10 minutes to go, everyone said: "Well, they're making it a real battle, eh?" But a short time later, fans could hardly believe their ears when informed that it had ended up as 6-2—in fact, a mistaken report had it 8-2 for Trenton. A strong rally in the third accounted for five Fliers' goals and one for the Petes. There was no score in the first.

* * * * * * *

A FAST, rugged fixture, the fans thought it a grand game in Belleville with the play much closer than the score indicates. 'Tis said the Petes had an edge in the first inning and played on even terms in the second. They did some ganging up in the third, but the zooming Aviators had an edge that canto to flash the light five times. The big Trenton defence was airtight and Gibson in goal robbed the visitors a dozen times. Of the forwards, Eric McNeeley, Cowley, Lowrey and LeCompte were outstanding. Clarke was good in the losers' net while Williamson, Weir, McDougall, the first line of Ellis-Vitarelli-Burton shone and the others were almost as effective. Bill Calladine didn't play and he was missed muchly.

* * * * * * *

WE HAD to cover the junior tilt here and thus missed a fine battle on Belleville ice. But reports are that the Petes didn't go down without fighting their hearts out. However, the Fliers couldn't be shot down in that wide-open third heat. It's too bad but things look bad for the locals now. They play the Fliers here Tuesday night and it should be another thrilling puck scrap. Whether the Petes can take 'em here or not is something we wouldn't try to answer. We thought they could the last time and were wrong; they may or may not Tuesday. But it'll be a battle.

* * * * * * *

THREE CLASSY cage games were staged last gloaming by the Ladies' Basketball League in the Y.W. gym. Westclox Juniors took a 10-4 verdict over "Y" Quakers; C.G.E. Seniors stepped out with a 14-7 nod over Marconi Radio; and C.G.E. Juniors dittoed with an 8-3 (or was it 8-5, the scorebook being vague?) decision 'gainst St. John's. Most of the games in this loop have been close and smart this season to date and should be tighter from here on home. Games next Friday are: "Y" Quakers vs. St. John's Juniors at 7.45, Westclox Seniors vs. Marconi at 8.15, and C.G.E. Juniors vs. Westclox at 9.00.

* * * * * * *

HITHER AND yawn: Three Senior City Hockey League games at the Brock Monday night are: Mayfairs vs. Westclox at seven, Millbrook vs. Outboard Marines at eight, and Lakefield vs. Bewdley at nine . . . And two Junior City Puck Loop tussles will be staged there Wednesday . . . . After dumping McNeeley with a beautiful bodycheck last night, Stew Williamson was cut across the arm by that angered player, and he may be out next game . . . . Coach Buckland said: "We took chances in the third as we might as well be beaten by several goals as one; it was a swell game and our gang gave all they had." . . . . Bun Kingdon was used little by the Colts last p.m. as he has a bad shoulder . . . . Is the injury jinx hitting our two puck squads this year, boyoboyoboy! . . . . St. Andrew's Juveniles are after their fourth straight church cage title tonight.

St. John's Cagers Lose Girls' Game

C.G.E. Juniors won their third straight game in the Ladies' Basketball League last night at the Y.W.C.A., when they grabbed an 8-3 nod from St. John's. There was little difference between the squads, both playing a neat passing brand of basketball with some speedy dribbling and close checking shown. Of the dozen penalty tosses, none paid dividends. The count at half-time was 4-1 and they had a slight edge again in the second chapter. It was two losses in a row for the Saints. V. Bartley led the winners with four points as Z. Birkhoff and E. Lynch counted two each. A. Bowler had two, and M. Snowden one for the losers. The teams:

St. John's.—J. Coleman, J. McIlwain, E. Maxwell, I. Young, M. Snowden, B. Castle, E. Clarke, A. Bowler, H. Maxwell, and E. Craig.

C.G.E.—V. Bartley, M. Heard, E. Foster, P. Baxter, K. Knowland, Z. Birkhoff and E. Lynch.

OSHAWA GENERALS TRIM ST. MICHAEL'S BY 5 GOALS TO 4

Three Fast Counters Early In Second Sew Up Game In Big Seven Tilt

CLINCH SECOND PLACE

OSHAWA, Feb. 6.—Oshawa Generals practically clinched second place in the Big Seven Junior O.H.A. grouping when they handed St. Michael's College a 5 to 4 defeat in a close-checking game before a rabid crowd of close to 4,000 fans here last night. The win kept Oshawa's streak of victories on home ice intact so far this season, but the game itself failed to produce the crowd-pleasing action of previous contests.

Oshawa was forced to come from behind twice in the first period, the Laflamme-coached squad going ahead in the first minute of play when Tonn banged in Inglis's rebound during a ganging attack. McCullough tied the score a few minutes later on a great solo effort that saw him go through the entire St. Michael's team to give Dunne no chance.

Fred Hunt Breaks Tie

Oshawa's lead was short-lived. F. Hunt putting the Irish ahead two minutes later when he scored on Morrison's pass. Calhoun tied the count again just past the half-way mark of the period when his hard drive from the blue line found a corner of the net.

Three fast goals in the early part of the second period completed Oshawa's scoring, Shortt getting the first two on passes from Brunell, while Frantz scored the third on a nice solo effort.

R. Hunt drew down the only penalty of the exceptionally clean game, but Oshawa were unable to take advantage of the odd man. George McNamara scoring while his team was short-handed, when he stick-handled his way through the entire Oshawa team. Before the period ended, R. Hunt tallied on P. McNamara's pass when he pulled Forster out of position.

Generals on Defensive

The last period saw Oshawa put on a strictly defensive display, checking the hard-working St. Michael's squad continually and shooting the puck down the ice at every opportunity.

Dunne made a great save midway through the period when Calhoun broke away, the goaltender beating him to the loose puck just inside the blue line. St. Michael's indelibly stamped themselves as the strongest team seen here this season with their sustained ganging attempts, but could not shake themselves loose from their checks.

St. Michael's.—Goal, Dunne; defence, G. McNamara and Tonn; centre, Morrison; wings, F. Hunt and Inglis; alternates, J. McNamara, R. Hunt, Smith, Callahan, and Lukasik.

Oshawa—Goal, Forster; defence, McCullough and Patton; centre, Calhoun; wings, Brunell and Shortt; alternates, Krantz, Sanders, Hastie, Yourth and Daniels.

Referee—M. J. Rodden, Toronto.

First Period

1—St. Michaels, Tonn (Inglis) .56
2—Oshawa, McCullough 4.00
3—St. Michael's, F. Hunt (Morrison) 6.00
4—Oshawa, Calhoun (Patton) .11.10

No penalties.

Second Period

5—Oshawa, Shortt (Brunell) .. 4.59
6—Oshawa, Shortt (Brunell) .. 7.10
7—Oshawa, Frantz 7.50
8—St. Michael's, G. McNamara 13.20
9—St. Michael's, R. Hunt (P. McNamara) 18.00

Penalty—R. Hunt.

Third Period

No scoring. No penalties.

Canadiens Win 2-1 Over All Saints'

Cres Sproat's Canadiens of the West End Hockey League last night climbed into third place and practically eliminated All Saints by downing the latter by a 2-1 score in a rugged fray here. The two outside teams, Warsaw and Keene, lead the race for the Grafton Cup, with Canadiens still having a fair chance.

The winners had an edge last night but neither side scored in the first. Creighton ran in two fast ones near the end of the second. In the third, Conlin got one back for the Anglicans but they could not tie it up. Owing to close checking, the goalies had not too much to do but looked good. Hunter and Seabrooke showed up well with Kirkwood, Rusaw and Conlin also effective. The teams:

Canadiens: Goal, Townsend; defence, Curtain, Kirkwood; centre, Spencely; wings, Creighton, Rennie; alternates, Sproat, Hunter.

All Saints: Goal, Pearson; defence, Seabrooke, Rusaw; centre, Watson; wings, Quirt, Legon; alternates, Beauclerc, Frost, Alton, Conlin.

Referee D. Charlton.

Westclox Juniors Defeat "Y" Quakers

Westclox Juniors took a 10-4 decision over "Y" Quakers last night in a Ladies' Basketball League fixture in the Y.W. gym. to keep a firm grip on second place. Play was fast all through with the young Clockmakers having an edge in the first half, but being held on even terms through the second stanza. Checking was light and only five free throws made, none clicking. All the counting was done in the first period and the rival snipers held off the score sheet the last session. A. Flynn and P. Davis led the winners with four points apiece, while J. Crowe had two. D. Bestard and M. Sullivan hooped the ball once each for the other side. The teams:

"Y" Quakers.—V. Woods, M. Sullivan, M. Boyle, B. Frost, D. Frost, E. O'Leary, E. Alexander, J. Neiman, J. Hollingsworth, M. Kingsbury, D. Bestard.

Westclox.—J. Crowe, E. Walsh, Z. Florence, A. Flynn, M. Pammett, L. McNaughton, D. Dawson, L. Turcotte, P. Davis.

Scorer.—S. Ecobichon.

KING OF WINTER SPORTS
Ski-ing
By Charles Schaer

Sponsored By Peterborough Ski Club

36—STARTING ON A SLOPE

Starting on a downhill run from level ground presents no difficulty. One simply faces down the slope, proceeds to the edge, and is away. Starting downhill while standing on a slope, however, is a different matter, because skis have a habit of sliding off before one gets set in the direction to be taken. The most stable, stationary position from this position one first turns sideways and places the sticks well down the slope in the direction to be taken and far enough apart to permit the passage of the skier between them, figure 1.

Next move into the snowplow position with the points of the skis between the sticks, figure 2. By bringing the skis from the snowplow to the running parallel position one will slide off down the hill when the weight is taken off the sticks, figure 3.

Another method from the same starting position is to place the upper ski pointing as much downhill as possible while keeping the weight on the lower ski. Gradually shift the weight to the upper ski which will cause it to start to slide downhill. Bring the lower ski parallel to it in the running position. This is aided by the foot on the sliding ski coming against the curved front of the other ski and swinging it around. If, at the start, the upper ski was not placed as far around as the desired direction to travel this ski may now be stemmed, with some weight, until one is sliding in the desired direction, when the running position is again assumed.

Next: Lunging Position

Church League

Due to the death of Rev. S. G. McCormack, pastor of Knox Church, the Murray St.-Knox hockey game was called off last night. The Mark St.-All Saints Juvenile contest will take its place Monday night at seven. This changes the juvenile standing to St. Paul's nine points, Murray St. and St. John's eight points, and Mark St. six points. The last three teams have one game each to play. These four of the seven juvenile entries have still chances at the three playoff berths.

KITCHENER WINS ONTARIO TANKARD

Lindsay Doubles Fergus Score To Win Governor-General's Junior Trophy

TORONTO, Feb. 6.—Four winners in the finals of the Ontario Tankard bonspiel on Friday won handily, keeping their leads throughout the games.

A. E. Dunker and his Kitchener rink won the ranking trophy, the Ontario Tankard, defeating Dr. J. A. Wright's London quartet 14 to 7. The winners gained one point on each of the last three ends.

The consolation award the Burden Trophy, was won 15 to 6 by the Barrie rink of G. O. Cameron, who held a strong lead over the Kingston quartet skipped by G. Hanson.

Lindsay doubled the Fergus score to win the Governor - General's Junior Trophy, 10 to 5. P. H. Skitch skipped the winning rink, and C. E. Fleming was skip for the losers.

C.G.E. Senior Girls Beat Marconi Radio

C.G.E. Seniors of the Ladies' Basketball League moved into undisputed possession of second place in the standing last night at the Y.W.C.A. by copping a 14-7 verdict over Marconi Radio. A second-half rally gave the Electrics an edge after the teams had fought it out practically on even terms the first frame. It was 6-6 for C.G.E. at the breathing spell and they outplayed their opponents the rest of the way. Play was fast, exciting and with some close checking. There were 20 personal fouls with the losers cashing in on three foul throws and the winners notching two. M. Woods and M. Hodson were the shooting stars for C.G.E., the former tallying seven points and the latter six. E. Hodson got the other. L. Magee, B. Flynn and L. Wesley had two each for the Radio Girls while F. Bestard had one. The teams:

Marconi. — L. Magee, J. Dawson, S. Levine, M. Armstrong, B. Florence, D. Ackford, F. Bestard, B. Flynn, R. Ellis and L. Wesley.

C.G.E.—A. Craig, M. Hodson, E. Hodson, M. Woods, K. Rogow, J. Alexander, H. Bradley, E. Bradley, D. Schultz and M. Hallahan.

Officials — J. Cooper and W. Thirnbeck.

Church Cage Dope.

In the juvenile basketball loop finals, starting tonight at the "Y", St. Andrew's are after their fourth straight title, with O. Weir, R. Johnston and T. Cragg being on all these teams. Others eligible are H. Cutting, J. Roper and D. McPherson as well as those with St. Andrew's bantams. Eligible St. Paul's players are W. Ferguson, R. Ferguson, E. Ascott, H. Morrow, W. Dunsford, A. King, D. Sedgewick and their bantams.

BIG TRANSFER DEAL.

SUNDERLAND, England (CP).—In its effort to duplicate last season's league championship winning feat, Sunderland Football Club has signed James Gorman, Blackburn Rovers' right back, at a fee of $30,000.

Sport Spice
By EDDIE BRIETZ

Laughs of the week: (1) Talk of Louis-Braddock winner fighting Schmeling in Germany, which bars home-made profits from leaving the country; (2) suggestion for big league ball players to organize for collective salary bargaining....As Umpire Tim Hurst once remarked, "You can't beat the hours"...Besides it's matter of record no ball player has yet shown, while a top-notcher, he can make as much money in any other business pursuit....Current Yankee holdouts, six of 'em, averaged $14,000 in pay cheques last season which allies them with economic royalists, instead of laboring classes. This may explain why we have music with track meets: Charley Penske plays clarinet, George Varoff bass violin, and Archie San Romani toots cornet.

Fights Last Night

(By The Associated Press)

Sacramento, Calif.—Andre Lenglet, 209, France, knocked out Phil Burbaker, 196, Dinuba, Calif. (3).

Philadelphia.—Benny Nassy, 133, Philadelphia, outpointed Gene Gallotto, 129¾, Philadelphia (10).

Atlantic City, N.J. — Roosevelt Rowe, 156, Philadelphia, knocked out Joe Duca, 158, Paulsboro, N.J., (8).

Biddeford, Me.—K. O. Castillo, Bath, Me., outpointed Charlie Gordon, Newport, Vt. (6).

It's The Best
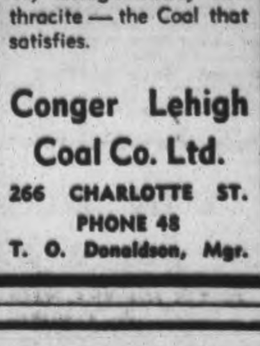
Try Lehigh Valley Anthracite — the Coal that satisfies.
Conger Lehigh Coal Co. Ltd.
266 CHARLOTTE ST.
PHONE 48
T. O. Donaldson, Mgr.

$25.00 in CASH to WINNERS of Puzzle Word Contest No. 20

Any Examiner Want-Ad Buyer Can Enter—Here Are The RULES

1. The contest is open to all buyers of Examiner Want Ads (excepting Contract Advertisers), but there is no Entry Fee.

2. Two entries are allowed for each 25 cents spent in the purchase of Examiner Classified Ads in any one week. For THE CONTEST OF THAT WEEK OR THE FOLLOWING WEEK ONLY. As selected by the purchaser.

3. Number of entries allowed any one person will be decided by the multiples of 25 cents shown on the receipt for payment for Examiner Want Ad. Thus a receipt for 60 cents is good for four entries, a receipt for $1.15 is good for eight entries, and so on.

4. PRIZES: In this contest First Prize will be $10.00 cash to be awarded to the entrant who, in one square, places the most words correctly. Second Prize, of $5.00 cash, will be awarded for the entry with fewest errors after the winning entry. Third Prize will be $3.00; Fourth Prize will be $2.00; and there will be Five Prizes of $1.00 each.

5. When there are ties, the Prize Money will be divided evenly. No entrant can win more than one prize, or share in more than one prize in any one week. No one person can win or share in more than one First Prize in any one month.

6. Entries and name and address of the contestant should be printed in block capitals. All contestants should keep copies of their entries.

7. No entry is eligible without having attached to it an official ENTRY SLIP. These may be secured only on payment of Want Ad accounts at the Classified Department of The Peterborough Examiner. Out-of-town Want Ad buyers may remit payment for Want Ads by Postal Note, Money Order, or Certified Cheque and official Entry slips may be mailed.

8. All contests will start on Saturday, and all entries for one Contest must reach The Examiner not later than 4 p.m. the following Saturday. Names of winning contestants will be announced in The Examiner as soon as judgment is completed.

9. No prize will be paid in respect to any entry based on other than a bona-fide advertisement. All Want Ads on which Entries are based will be checked.

10. Correct solution of each puzzle will be deposited under seal. The decision of the Judge will be final and binding. No correspondence will be entered into.

.... CUT HERE .... CUT HERE ....

PUZZLE NO. 20

Attach Entry slip to this Entry and send to Puzzle-Word Contest, The Examiner, not later than 4 p.m., Saturday, Feb. 13. Entry slips given with receipt for payment of every Examiner Want Ad. Account.

NAME ....

ADDRESS ....

....

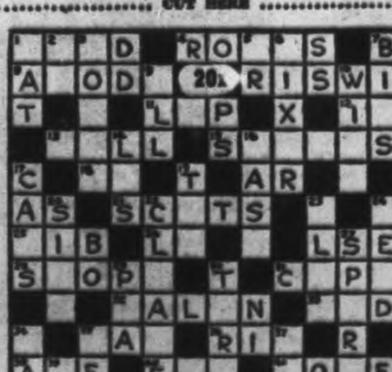

Additional Blank in Classified Page from the Classified Ad. Dept. (Copyright)

.... CUT HERE .... CUT HERE ....

CLUES...

ACROSS

1. Tie.
4. Parts of a house.
8. Electric terminal.
11. Edge.
12. Into.
13. Cry.
15. Odours.
18. Musical note.
21. Caledonians.
25. Chest protector.
26. Exclamation.
28. Found in mine tunnels.
31. Vestment.
32. Claw.
33. Insert filling.
35. Impediment.
36. Rend.
38. Years bring this.
40. Day's end.
41. Sky's color at dawn.
42. Revolving power unit.
43. Vegetable sheath.

DOWN

1. Nocturnal animal.
2. Preposition.
3. People like this are found at the head of governments.
5. Alternative.
6. A diplomat has to be this.
7. Containers.
9. Measurement of length.
10. Dictators have to have plenty of this.
14. Plural definite article in Spanish.
16. This is often taken of the features of the eminent dead.
17. These run around the streets.
19. Also.
20. Found under a building.
22. Washed windows are this.
23. A stroke.
24. A plant.
27. Bones.
29. Parent Teachers' Association.
30. Ripped.
34. Obstruction.
35. Wager.
37. Giver of golf lessons.
39. Proceed.

Colts Cop Decision Over Belleville 5-3 In Fast Junior Tilt

Locals Move Into Top Place In Group Standing By Nudging Out Verdict Over Quinte Kids In Speedy Joust

HAVE EDGE IN SECOND

Before a fair-sized crowd at the Brock St. rink last night, the local Colts copped a 5-3 win over Belleville to take first place in their O.H.A. junior "B" group standing. It was a speedy, interesting tilt, with not much good hockey shown but the squads making up for it in dash. The homesters had a 2-1 lead in the first frame and were ahead, 4-1, going into the last stanza.

There was little difference shown in the teams, both battling along on even terms for the most part. The Colts had an edge in aggressive play in the middle chapter to gain the lead and they held it through the third. The ice was fast, the pace hot and the checking in mid-ice interfered considerably with passing plays. It was a clean contest despite nine penalties handed out, the local drawing five.

Four Go Good.

The front line of Starr, Heal and Wright, looked smart for the locals most of the way, with G. Clark also turning in a fine game. The alternates were good in spots. The defence showed up well for the most part and Harding did some neat saving in goal. The scoring was well divided by the winners. For Belleville, Tompkins (No. 9) played a grand game, his speed and stickhandling taking him in on the home goalie repeatedly. Cain also turned in a good performance and Morgan was quite effective, too. The husky defence looked good and the others battled hard from bell to bell.

Play was fast and even at the start. Cain was chased for tripping and just got back when Brady and McCreary were waved off for roughing it. G. Clark tore in fast alone to notch a nice goal and then A. Clark climbed the fence for tripping. Belleville pressed hard and Cain was robbed by Harding. Derry went off next for cross-checking but Belleville scored when Morgan took Cain's passout. The Colts looked disorganized for a time but later Connelly put them ahead on Kingdon's pass. The fans yelled at the speedy action and when Robinson went away for tripping the Colts tore in hard till the bell.

Colts Have Edge.

Early in the middle chukker, Starr came up the right boards fast and burned an angle shot that sifted through Sharpe's pads. Belleville pressed for a time but later the Petes took command and had most of the play, Sharpe having to hop to save. Wright made a nice rush but was thefted and then, as Kingdon went off for tripping, four Belleville boys put on a dangerous power play. Late in the inning, Heal scored at point-blank range on assists from Wright and Crowe, to put the young Petes up 4-1 as the frame finished.

Belleville got off to a flying start to tally two early in the third period. McCreary took Cain's pass in close within two minutes and then, when Crowe was gated for tripping, Tompkins scored a beauty on a tricky lone rush. Crowe came back for a dandy try and then Heal scored on Starr's passout. Brady got the finger for slashing and play ranged up and down at a fast clip. Belleville ganged up and were dangerous for a time, forcing the Colts to shoot the disc down the ice to relieve the pressure. Later, with both sides at full strength, the squads battled it out on about even terms with no letup in the hot pace till the final gong.

The teams:

Belleville: Goal, Sharpe; defence, Derry and McCreary; centre, Cain; wings, Tompkins and Morgan; alternates, Storms, Robinson, Jackson and Green.

Colts: Goal, Harding; defence, A. Clark and Crowe; centre, Kingdon; wings, G. Clark and Connelly; alternates, Starr, Heal, Wright, Brady and Webb.

Referee, Herb Payne of Peterborough.

Summary:

First Period

Colts—G. Clark 4.00
Belleville—Morgan (Cain) 1d.00
Colts—Connelly (Kingdon) 14.00
Penalties—Cain, A. Clark (2), Derry, McCreary, Robinson.

Second Period.

Colts—Starr 4.00
Colts—Heal (Wright, Crowe) 16.00
Penalty—Kingdon.

Third Period.

Belleville—McCreary (Cain) 2.00
Belleville—Tompkins 5.00
Colts—Heal (Starr) 7.00
Penalties—Crowe and Brady.

Remember When—

Nine years ago tonight Frenchy Belanger Toronto flyweight, was stripped of his world title by Frankie Genaro in a 10-round bout at Toronto. Belanger previously had won a close decision over the New Yorker but the return bout was never in doubt after the halfway mark. Belanger slipped into obscurity. Now he serves beer in a Toronto tavern.

TWEED SCHOLARS DOWNED BY MADOC

Victors Superior Passing And Checking Gives Them 7 To 4 Victory

TWEED, Feb. 6.—Travelling over to the Tweedites' stronghold on Friday night, the Madoc High School soundly trounced the local High School team by a 7 to 4 score. Reeves with two tallies and Parks with a single for Madoc ran up a 3 to 1 score in the first period, with the lone local goal being scored by Arber on a pass from Tummon. The only penalty of the game was handed out to Hawthorne of Madoc.

In the second period, Madoc increased the score 5 to 1 on tallies by Reeves. The lone Tweed goal went to Vance on a pass from Tummon. The play turned into a game of glorified shinny at this stage, with both sides laying on the sticks and giving a good exhibition of chopping.

In the last period Hawthorne and Parks on lone rushes tallied twice for the visitors, while Tummon and Courneyea, who took a pass from Doyle added another pair to the losing column for the home forces.

The passing and checking work of the Madoc team had the Tweed players completely broken. In the exhibitions of hockey so far this season, the visitors have displayed some of the best passing tactics that have been seen in many years. The local forces have now played a tie game, won one, and lost the third in three successive games. When Parks was in the clear in the last period, Tummon saved another tally by tripping and was immediately dispatched to the cooler by Geraldi who refereed the game.

Tweed.—Goal, Mouck; defence, Doyle, Sayers; r.w., Vance; centre, Tummon; l.w., W. Arber; subs., Huyck, Lajole, Meraw, Courneyea, Drew.

Madoc.—Goal, Martin; defence, Hawthorne, Irwin; r.w., Reeves; l.w., Parks; centre, Munro; subs., Moon, Naylor, Armstrong, Stewart.

First Period

Madoc—Parks.
Tweed—Arbor, Tummon
Madoc—Reeves.
Madoc—Reeves.
Penalties—Hawthorne.

Second Period

Madoc—Reeves.
Madoc—Parks.
Tweed—Vance, Tummon.
Penalties—None.

Third Period

Tweed—J. Tummon.
Madoc—Hawthorne.
Tweed—Courneyea, Doyle, Tummon.
Madoc—Parks.
Penalties—Parks.

FOLLOWING FATHER'S FOOTSTEPS.

LONDON (CP).—Two boys whose fathers played for Crystal Palace, English football club, 16 years ago, are clever soccer players and are being given trials by Tom Bromilow, the Palace manager.

Hockey Record

SCORES AND STANDING

LANARK COUNTY JUNIOR.
Carleton Place 4, Perth 2.
O.R.H.A. INTERMEDIATE.
Wellesley 4, Linwood 3.
INTERNATIONAL COLLEGE.
McGill U. 8, Queen's U. 1.
N.O.H.A. SENIOR.
Lakeshores 5, Wright-Har. 2.
o-Refinery 3, Copperclff 3.
South Porcupine 5, Tekimas 2.
ONTARIO HOCKEY ASSOCIATION.
Intermediate "A."
Trenton R.C.A.F. 6, Peterboro' 2.
Brantford 7, Waterloo 2.
Intermediate "B."
Owen Sound 8, Wingham 3.
Gravenhurst 22, Barrie 6.
Dunnville 5, Grimsby 2.
St .Thomas 3, Blenheim 1.
Elora 3, Fergus 2.
Walkerton 5, Kincardine 2.
Caledonia 7 Simcoe 2.
Whitby 12, Port Hope 2.
o-Watford 2, Petrolia 2.
Clinton 3, Stratford 2.
Bran't St. Judes 5, Hagersville 4.
Glencoe 8 Alvinston 4.
Point Edward 4, Chatham 2.
Junior "A."
Oshawa 5, St. Michael's 4.
Guelph 2, Stratford Mites 0.
Junior "B."
Barrie 11, Penetang 5.
Peterborough 5, Belleville 3.
U.C.C. 6 St. Michael's 3.
Bowmanville 3, Port Hope 2.
Whitby 8, Cobourg 3.
Waterloo 4, Kitchener 3.
Niagara Falls 3, Thorold 1.
o-Aurora 7, East York. 7
Ham. Tigers 5, Ham. Regals 2.
Ham. Ramblers 2, Ham. Westdales 0.

Inside Sportin' Dope

BY A. WISE-CRACKER.

Mister Sporting Editor:

Well Mac, as this is being wrote Fri. p.m. and both our hockey teams swing into action to-nite they aint much I can say about the situation except that our jrs kin lose without hurting themselves a great deal, seeing they got a playoff berth cinched but the intermediate gang is faced with the stunt of having to beat them flyers in Belleville to get somewhere on even terms with the Air Force.

The Petes was outlucked here last Mon. nite and outplayed in the pinches as well. They had more chances to score than the Flyers but when the latter got in a scoring position they was poison while the home guard blew a number of glorious chances and that was the chief difference between the 2 teams. The losers had a shade the edge in the 1st and 3rd sessions but in the middle round the gang from the Trenton camp showed the punch that give them a nice lead and while the home guard ganged up on them most most of the distance in the final session the best they could do was alice a goal off the margin and they finished on the short end of a 6 and 4 score. Considering they practically lost the services of Mister Calladine after 1st 5 mins. the Petes done well to make it as close as they did. The 1st line was disorganized with the centre man disabled.

The Shrimp Showed Them

A feature was the exhibition give by Mister Shrimp McDougall which in spite of a cold that should have had him under the blankets instead of out there on the frozen aqua give a refreshing exhibition of wise hockey. His round-the-net goal was a master piece of smooth execution and at times he made that big Air Force defence look bad as he stickhandled round them.

The N.H.L. is moving along Mac and with the 2-3 mark reached it looks like the Red Wings and the Canadiens oughta finish tops in their sections and the Black Hawks and the Amerks seem sure for the discard. Anything can happen so far as the other places is concerned with the Leaves and the Maroons squabbling for 2nd place in 1 section and the Bruins and Rangers battling for the same slot in the United States group. A feature late-

ly has been the development of the Jackson-Apps-Drillon line into 1 of the most powerful scoring threats in the whole loop. They was a long time getting clicking proper but recent games has seen them going all out with the result that Mister Jackson and Mister Apps is now up with 7 leading scorers and Mister Drillon not far out of that select gang.

Mister Aurie Cuts Loose

For a day or 2 in fact Mister Jackson was tied with Mister Schriner for the leadership but this Mister Aurie of Detroit aint going to take nobody's dust, it would look like for as soon as he seen the boys in front of him he goes out and nicks 4 goals in 2 games. Mister Aurie has actually sunk the old spheroid for 21 markers and that, neighbors, is shooting in any man's league. The little Red Wing right winger seems to be improving with age and right now they aint anybody the goalies wouldn't rather see loom up in front of them with the puck than the same Mister Aurie who knows all the numbers and all the answers when it comes to slipping a hunk of rubber where the goal minder aint.

It's a great race for the scoring championship and the Detroit star is evidently determined to show that the guy which beats him will have to go a lot of places.

Well it's pretty near time for the hamburg so let's scram.

Sportfully Yours,
A. Wise Cracker.

LEAFS - AMERICANS ACE FRONT LINES TO BATTLE TONIGHT

Outcome Will Test Boasts Of Coach Dick Irvin And Manager Red Dutton

LIVELY WEEK-END AHEAD

TORONTO, Feb. 6.—(CP)— High-scoring forward combinations are as welcome to coaches as sea to a sailor and that's why most National League mentors these days are trying to persuade themselves each has the most potent attacking force in hockey And for the shrewdest of pickers it would be a tough chore naming the best trio right now.

Several times this season, all three members of one forward flank have muscled their way into the big seven but the best any team can boast in the charmed group is a pair. The race for points grows hotter and smooth-clicking lines seem to take turns at hogging the spotlight.

You'd have a hard time convincing Coach Dick Irvin that there was a smoother string in the business than his Harvey Jackson-Syl Apps-Gord Drillon line. Apps and Drillon are both newcomers to pro ranks but it's doubtful if you could persuade Toronto Maple Leafs' management to trade them for any forwards in the League.

Irvin's smoothies will get a real test before their home fans tonight as they will likely face-off against another of hockey's finest lines. Manager Red Dutton figures his New York Americans' ace attack of Sweeney Schriner, Art Chapman and Lorne Carr will not only hold the flying Leaf trio but score goals at the same time.

No Top Notch Trio Here.

Neither New York Rangers and Maroons who play in Montreal tonight and return to Gotham Sunday can boast any trio to rank as tops. Neither club has a man in the big seven, but they both have some potent scoring combinations which may be making them all step before the curtain comes down.

Cecil Hart, peppery manager of Canadiens, is one team boss who thinks he would have three men in the first seven scorers if injuries hadn't caught up with old Howie Morenz. But as the Flying Frenchmen take a week-end rest on their 12-point Canadian section lead, he's quite satisfied, with both Johnny Gagnon and Aurel Joliat in the group.

Dutton will probably rely a lot on Schriner, Chapman and Carr again Sunday as his team moves into Chicago to meet another lowly outfit—Black Hawks. Coach Clem Loughlin sadly admits none of his front lines are clicking like all-stars but he still can't decide what's wrong.

Detroit fans will be on hand in full force to cheer the champion Red Wings and particularly that great scoring line of Herb Lewis Marty Barry and Larry Aurie. Jack Adams men take on the burly Bruins from Boston, another club unable to boast a member among the loop's big gunners.

With Aurie topping all marksmen with 21 goals and 13 assists for 33 points, and Barry next in line tied with Jackson, two points back Wings have great scoring strength. Lewis, well up among the leaders all season, would likely still be in the Big Seven if he had not been hampered by hurts.

PORT HOPE FALLS VICTIM OF WHITBY

Red Wings Prove Far Too Strong For Ontarios, Beating Them 12-2

WHITBY, Feb. 5. — Whitby Red Wings proved too strong for Port Hope Ontarios last night when they defeated them 12-2. Heard, of Whitby, was sensational with his lone rushes, netting four goals. Brown earned two unassisted. Piper beat Cancilla twice while Blanchard and J. Sleightholm each got one. In the third period Record and Phillips, of Port Hope, avoided a shutout by scoring one each, Mutton, playing goal for second time in Hurst's place, proved sensational.

Whitby Red Wings—Goal, Mutton; defense, Brown, J. Sleightholm; centre, Mayne; wings, Heard, Blanchard; alternates, Louis Vipond, Duck Sleightholm, Piper, Luther Vipond, and Hunt.

Port Hope—Goal, Cancilla; defense, Hagerman, Ierbeveche; centre, Phillips; wings, Jackman, Roach; alternates, Pillsworth, Rowden, Smith, and Record.

Referee—C. Rice, Whitby.

SKATING TO-NIGHT

EXCELLENT ICE
Admission—Adults 20c - Children 10c
BROCK ST. RINK

DANCE

Legion Hall Tonight
MUSIC BY
Jim Black's Royal Ambassadors
MODERN AND OLD TIME DANCING
Admission 25c (Tax Included)
Come and Enjoy the Fun!
For Orchestra Engagement Phone 1112J

AMUSEMENTS - THEATRES - DANCING

Saturday's Radio

CHILDREN'S PROGRAMS.
1.30—Our Barn, with Madge Tucker—WJZ
1.45—The Pet Club—WOR, CKLW.
5.15—Buddy and Ginger—WGR.
5.15—The Safety League—CKAC.
6.00—Uncle Don—WOR.
5.30—Bill and Alex—KDKA.
5.45—Junior Broadcasters—WJR.
DAILY NEWS—SPORTS.
1.00—News—WEAF, WTIC, CRCT, CFRB
3.00—Hockey Game—CKCL.
5.45—Stock Quotations—CRCT.
6.45—Religion in the News—WEAF.
6.15—Daily News Reports—CRCT.
6.30—Jim Hunter, reporter—CFRB.
9.00—N.H.L. Hockey Game—CFRB
11.00—Newslog of the Week—CFRB.
MUSICAL PRESENTATIONS.
1.15—Whitney Ensemble—CFCF, WGY
1.15—Jack and Jill—WABC.
1.30—Carnegie Tech.—WEAF.
1.45—Buffalo Presents—CFRB.
2.00—The Dancepators—CFRB.
2.00—Metropolitan Opera—WJZ.
2.30—Campus Capers—WEAF.
2.45—Clyde Farrie, songs—CFRB.
3.00—Logan's Musicale—WEAF.
3.00—Down by Herman's—CFRB.
3.15—Gems of Melody—WGR.
3.30—Week-end Revue—WEAF.
3.30—Musicale—CFRB.
5.30—Kattenmeyer's Kindergarten—
5.45—Eton Boys, male quartette—WABC.
6.00—Nickelodeon—CRCT.
6.30—Home Symphony—WJZ.
7.15—Hampton Institute Singers—WEAF
7.30—Bert Pearl, songs—CRCT.
8.00—Saturday Night Party—WEAF.
8.00—Ed. Wynn, comedy—WJZ.
8.00—Cotter's Saturday Night—CRCT
9.00—National Barn Dance—WJZ.
9.00—Gibbons' Speedshow—WABC.
9.00—Snow Village—WEAF.
9.00—Sunshine and Castanets—CRCT
9.30—The Shell Chateau—WEAF.
9.30—Your Pet Program—WJZ.
9.30—Romanelli's Orchestra—CRCT
10.00—Lucky Strike Hits—WABC.
10.00—Salon Musicale—CKAC.
10.30—Cobb's Plantation—WEAF.
11.00—National Barn Dance—WLW.
GENERAL PROGRAMS.
1.15—Variety Program—CFRB.
1.15—Agricultural Talk—CKAC.
4.00—Saturday Matinee—CKCL.
6.00—Library Shelf—CFRB.
6.15—Al Roth's Orch.—CFRB.
7.00—Message of Israel—WJZ.
7.00—Presenting—CRCT.
7.45—Book Review—CRCT.
DANCE ORCHESTRAS.
4.00—The Captivators—WABC.
2.00—Emmerson Gill's Or.—CKLW
3.00—Sammy Kaye's Orch.—WOR.
4.30—Howard Lanin's Orch.—CKLW
5.00—Woody Herman's Orch.—WOR
5.30—To be announced—WJZ.
5.30—Ozzie Williams' Orch.—CRCO.
5.30—George Sterney's Orch.—WOR
6.00—Lee Gordon's Orch.—WEAF.
6.00—Al. Roth's Orch.—WABC.
6.30—Enoch Light's Orch.—WOR.
8.30—Meredith Wilson's Or.—WJZ.
10.00—To be announced—WGN.
10.30—Gilbert Darisee's Or.—CRCT.

Sunday's Radio

10.00—Radio Pulpit—WEAF.
10.00—Church of the Air—WABC.
10.00—Cloister Bells—WJZ.
10.00—Watch Tower Prog.—WGR.
10.15—Cabin Folks—WJR.
10.30—Romany Trail—CFRB.
10.30—Children's Hour—WABC.
11.00—Piano Duo—WEAF.
11.00—Carlton Church—CKCL.
11.00—Christian Science—CFRB.
11.15—Lecture Series—WJZ.
11.30—Joe Rine's Orchestra—WJZ.
11.30—Church Service—CKLW.
12.00—Southernaires—WJZ.
12.00—The New Poetry—WOR.
12.30—Radio City Music Hall—WJZ.
12.30—Tabernacle Choir—WABC.
12.45—Variety Program—CKAC.
1.00—Bells Bart. talk—WOR.
1.00—Church of the Air—WABC.
1.15—Song Classics—WOR.
1.30—Dunstedter Entertains—WABC
1.30—Our Neighbors—WJZ.
1.30—News—WGR.
1.45—Siamese Gemstones—CFRB.
2.00—Magic Key of R.C.A.—CRCT.
2.00—Music of the Theatre—WABC.
2.00—Landt Trio—WEAF.

Wave Lengths

Station.	Meters	Kilocycles
CFCF, Montreal	500	600
CFCH, North Bay	522	930
CFCO, Chatham	500	600
CRCO, Ottawa	....	680
CKLW, Windsor-Lond.	557	1030
CKPC, Brantford	322	930
CKOC, Hamilton	268	1120
CKCO, Ottawa	....	1010
CFRB, Toronto	435	690
CFRC, Kingston	....	915
WGR, Buffalo	545	556
CKCR, Waterloo	198.6	1510
CKAC, Montreal	411	730
WBEN, Buffalo	333	900
CRML, Hamilton	297	1010
CRCT, Toronto	357.1	840
WBBM, Chicago	389	770
CKCL, Toronto	517	580
WEAF, New York	354	660
WENR, Chicago	354	870
CKTB, St. Catharines	349.9	1200
KDKA, Pittsburg	306	930
KMOX, St. Louis	275	1090
KYW, Chicago	394	1020
WABC, New York	349	860
WGY, Schenectady	379	790
WJR, Detroit	400	750
WLW, Cincinnati	428	760

2.00—Christian Alliance—CKCL.
2.15—Canadian Corps—CKCL.
2.15—Bible Theatre—CKOC.
2.30—Golden Hour—CKCL.
2.30—Thatcher Colt—WEAF.
3.00—Metro. Opera—WEAF
3.00—Symphony Orch.—WABC.
3.30—Grand Hotel—WEAF
3.30—Dorothy Dreslin—WJZ.
4.00—Penthouse Serenade—WEAF.
4.00—Stone Church—CKCL.
4.30—Variety Show—WJZ.
5.00—We, the People—WJZ.
5.00—Unseen Friend—WABC.
5.00—Maranatha Evangel—CKCL.
5.30—Variety Show—WJZ.
5.30—Guy Lombardo—WGR.
6.00—Joe Penner—WABC.
6.00—Catholic Hour—WEAF.
6.00—It Came to Pass—CRCT.
6.30—Rubinoff Music—WABC
6.30—Le Quator Alouette—CRCT.
7.00—Prof. Quiz Brainbust'rs—WABC
7.00—Kavelin's Orchestra—WGN.
7.00—Jack Benny—CRCT.
7.30—Believe It or Not—WJZ.
7.30—Church Service—CRCT.
7.30—Phil Baker—WABC.
8.00—Dreams of Long Ago—WJZ.
8.30—Eddie Cantor—WABC.
9.00—Manhattan Acts—WEAF.
9.30—Music Album—WEAF.
9.30—Bach Home Hour—CKCL.
10.00—Symphony Concert—WEAF.
10.00—Atlantic Nocturne—CRC.
10.00—Community Singing—WABC.
10.30—Romance of '76—WJZ.
10.30—Song Program—CRC.
10.45—H. V. Kaltenborn—WABC.
10.45—Watch Tower Program—WGR.
10.45—N.H.L. Hockey Game—WGN.
11.00—When Day Is Done—WEAF.
11.00—Judy's Bunch—WJZ.
11.00—News—CFRB.
11.00—Mart Kenny's Orch.—CRC.
11.00—Roger Pryor's Orch.—WABC.

Dancing FREE
Wednesday
Gentleman 25c
Ladies 10c
Friday
General Admission 25c
PERCE ATKINSON AND HIS MELODIERS
Saturday Nite
Melody Manor

Repeat ENTERTAINMENT
LAST TIMES TONIGHT—7 AND 9
Buck Jones
"RIDE 'EM COWBOY"
Monday, Tuesday and Wednesday
MATINEES 2.30—NIGHTS 7.00 AND 8.30
FEATURE NO. 1
Funniest landslide of laughs that ever hit this town. Are you listenin'?"
OLSEN AND JOHNSON in COUNTRY GENTLEMEN
A REPUBLIC PICTURE
FEATURE NO. 2
Who wrote them? Who possessed them? Who will read them? Whom will they haunt and seek to ruin? Be held spellbound to the very last minute! See .....
"LOVE LETTERS OF A STAR"
With
HENRY GORDON, POLLY ROWLES, C. HENRY GORDON, WALTER COY.

CAPITOL
Last Times Tonight
7.00 and 9.20
GEORGE BRENT and BEVERLY ROBERTS
in "GOD'S COUNTRY AND THE WOMAN"
All in Gorgeous Colour
ON THE STAGE AT 9 P.M.—K-I-R-M-A
World Famous Psychic and Hypnotist
MONDAY and TUESDAY
BIG STAGE AND SCREEN SHOW
Performances 2.30, 7.00 and 9.00
ON THE STAGE
THE RUSTY REUBENS—MUSICAL COWBOYS
Stars of Stage and N.B.C. and C.B.S. Radio Networks
A Highly Entertaining Variety of Songs of the Range, Hill-Billy Songs, Musical Numbers, Trick Rope Throwing, etc.
You've Heard Them on the Air—Now See Them in Person
ON THE SCREEN
A HARD BOILED NEWSPAPERMAN TAKES SOCIETY INTO CAMP!
THE GIRL on the front PAGE
with EDMUND LOWE GLORIA STUART Reginald OWEN
A Universal Picture
"News of the Day" "Pups Picnic"—Colored Cartoon

Why Don't You Bowl For a $5.00 Prize?
PRIZES FOR THE WEEK OF MONDAY, FEBRUARY 8 TO SATURDAY, FEBRUARY 13
High score 3 consecutive games ..... $5.00 prize
Low blind score under 650 ..... $5.00 prize
Kindly leave your scores and full name with the management. Blind score to be stated by one of the city aldermen.
Prizes for the week of February 1 to February 6 to be presented on Monday evening at 8 p.m. by Alderman Robert Cotton.
BOWL FOR HEALTH
DUFFUS RECREATION ACADEMY
Duffus Building Telephone 840

Listen in ON SUNDAY!
IMPERIAL TOBACCO'S
Coast-to-Coast Broadcast
"CANADA 1937"
Producer W. Victor George
Overseas Supervisor and London Commentator Vernon Bartlett
Musical Director Léo Le Sieur
Orchestra Leader Henri Miro
Producer of Dramatics Burt Hall
Dramatizations. Christopher Ellis
Narrator Corey Thomson
Technical Supervisor. Kenneth R. Paul
EVERY SUNDAY 5.45 p.m. E.S.T.
STATION CRCT
MUSIC NEWS DRAMA "MOVIE COMMENT"
News commentators direct from London, European centres and New York.

MODERNIZE and REPAIR --- READ COLUMN --- "WHO CAN DO IT"

Births Marriages In Memoriam Card of Thanks Deaths

DIED

McCORMACK, Rev. S. G.—At the Knox United Church Manse, February 5, following a brief illness, Rev. Samuel Garfield McCormack, 52 years of age. Private service at the Manse at 1 p.m. Sunday. Remains will be borne to Knox Church at 1.30 p.m. for public service at 3 p.m. Remains to be forwarded Monday, February 8, to Mitchell, Ontario, for interment.

IN MEMORIAM

FROST. — In loving memory of a dear mother, Carrie Frost, who passed away February 7, 1936.

One year has passed.
Our hearts still sore;
As time goes on
We miss you more.
But we loved you in life,
We love you in death,
We will love you as long
As God giveth us breath.
—Sadly missed by Family.

WILSON. — In loving memory of Joseph K. Wilson, who passed away February 7, 1934.

Call not back the dear departed,
Anchored safe where storms are o'er.
On the borderland we left them
Soon to meet and part no more.
When we leave this world of changes,
When we leave this world of care,
We shall find our missing loved ones
In our Father's mansion fair.
—Sadly missed by daughter, Violet.

CARDS OF THANKS

Miss Margaret Miller wishes to extend her sincere thanks to the doctors and nurses who showed such kindness to her brother, the late William J. Miller, and herself during their recent illness in Nicholls Hospital. She also thanks the ministers and all friends for kindly sympathy shown to her and for flowers sent them at the time of Mr. Miller's passing.

Mrs. Elizabeth Conkey wishes to thank the nurses of Nicholls Hospital, also friends and neighbors, for kindness and flowers sent during her recent illness.

1 FLORISTS 1

- FLOWERS!
QUALITY—SERVICE
Arranged For All Occasions.
The Peterborough Floral Co.
436 WATER STREET (AT BROCK)
'Phone 1393 - Nights, etc., 1688

TURNBULL'S FLOWER SHOP
WEDDING BOUQUETS
FLORAL DESIGNS. WREATHS.
'PHONE 206 441½ GEORGE ST.

FUNERAL DIRECTORS

DUFFUS FUNERAL SERVICE
'PHONES - - 1760, 1173
Open All Night.

CAIN'S FUNERAL SERVICE
Phone 80
467 WATER ST.
PETERBOROUGH

COMING —EVENTS—

First insertion, 30 words or less minimum charge 50c. Subsequent consecutive insertions 40c per insertion. All over 20 words, 2c per extra word per insertion.

DON'T FORGET Pancake Social, Monday, February 8, at 8.30 p.m. in All Saints' Parish Hall. Admission 25c; Children 15c.

CENTRAL HOME AND SCHOOL Association.—Meeting on Monday, Feb. 9, 8 p.m. Special speakers. Program.

THE WORLD DAY OF PRAYER will be observed on Friday afternoon, February 12, at 3 o'clock, in Trinity United Church. There will also be a meeting for young women at 8 o'clock at the same place. All women are cordially invited to attend.

LAST BEFORE LENT—Card Party auspices Holy Name Society, Community Hall, Monday, Feb. 8. Good prizes; good lunch; good music.

THE REGULAR MEETING of the King George Home and School Association will be held on Tuesday, February 9. Miss Helen Gerrard will be guest speaker. Everybody welcome.

VALENTINE TEA, Sale of Cooking, Wednesday, February 10, 3 to 6. St. Paul's South-End Sunday School, 175 Lock street. Admission 25 cents.

PANCAKE SOCIAL at St. George's Church, Tuesday, February 9. Auspices Ladies' Guild. Program. Tickets, 25c; Children 15c.

FOR SALE

4 Miscellaneous 4

REPAIRS AND NEEDLES FOR ALL MAKES OF MACHINES. SINGER SEWING MACHINE CO. 174 HUNTER ST. 'PHONE 2885

ELECTRIC SIGNS. HARRIS & BODDY 523 AYLMER STREET. 'PHONE 321

WASHDAY WONDER SOAP WILL DO it better, faster, and Cleaner on Clothes, Washing Woodwork, and Floor Cleaning. 10c a Package. Ask your Grocer.

1—BATTERY RADIO, MANTEL ..... $ 8.00
1—Battery Radio, Cabinet $19.50
1—7-Tube 2-Volt Battery Cabinet Radio $39.50
1—7-Tube Electric Radio $14.95
1—Norge Electric Refrigerator, $69.50
Above Items Carry Same Guarantee As New Merchandise.
Tel. 2123, Johnston's, Open Evenings.

OUT-HOUSE. 'PHONE 926W.

SEAL COAT, WORN FEW TIMES. Below cost. 'Phone 506. 327 George North.

BOY'S LIGHT BROWN SPRING COAT in good condition; fit Boy Twelve years. Apply 308 Stewart Street.

THREE H.P. UPRIGHT INTERNATIONAL Gas Engine, excellent condition. A. E. Fletcher, 'Phone 17 ring 5, Keene.

FOR SALE

4 Miscellaneous 4

HEINTZMAN SQUARE PIANO, GOOD condition, $12.00. Side entrance, Greene Building, Charlotte Street.

HAWAIIAN GUITAR. APPLY 223 Carlisle Avenue.

YOUNG FEMALE FERRET, GOOD Hunter. 526 Rogers.

PAIR OF LADIES' SKATES AND Boots, size 5½. 'Phone 2977M.

MARVELO BLEACHER AND HOUSEhold Cleaning. 'Phone 720J. 880 Stewart.

TABLE AND TABLE LAMP, CHEAP. 'Phone 1136J.

ONE STACK OF ALFALFA AND ONE Clover and Timothy Hay. Apply J. V. O'Connor, Douro.

ORDERS TAKEN FOR QUILTING. 'Phone 2555.

RADIO. APPLY AT 564 WATER Street. Cheap.

Peterboro Metal and Waste
385 BETHUNE ST. 'Phone 697
Belting, Pulleys, Shafting, Piping, etc, Scrap Iron and Metals.

PURITY FLOUR
98-LB. BAG - $3.49
BRAUND'S 3 STORES

WATER POWER WASHER AND Wringer. Apply 470 Driscoll Terrace.

FEED GRINDER, PORTABLE, SIXteen-inch, double drive McLaughlin, complete with Elevators, in perfect shape, $75.00, or nearest offer. Write A. R. Weeks, Colborne, Ont.

DIABETES SCALES, NEW, PRICE $8.00. 'Phone 3264W.

SAVE MONEY
ON THESE
BARGAINS!

1—KING, 8 Tubes.
Cabinet—New Machine Guarantee
$25.00

1—RADIOLA 18, 8 Tubes.
$15.00

5—RADIOLAS, Model 33.
Your Choice
$10.00 Each.

1—1937 PHILCO,
8-Tube Mantel—Demonstrator
$55.00

All Above Radios May Be Purchased For As Low As $1 Down and $1 Weekly.

ELECTRIC
WASHER SPECIALS

1—USED CONNOR $12.00
1—CONNOR MODEL 33 ..... $79.50
1—CONNOR MODEL 60 ..... $99.50

Terms:
$1 Down and $1 Weekly.

FRIGIDAIRE
SPECIALS

SEVERAL 1936 FAMILY SIZE FRIGIDAIRES
Must Be Cleared For New Stock.

7—ICE BOXES, First-class, Real Bargain Prices.

1—FRIGIDAIRE, 5½ Cu. Ft. Demonstrator.
Old Ice Box As Down Payment.
$5.00 Per Month.

McBRIDE & FRANKS
491 GEORGE STREET
T. J. CAVANAGH, District Representative.
TELEPHONE - 1584

FOR SALE

6 Fuel 6

SPECIAL — DRY HARDWOOD SLABS $3.50 HALF-CORD. 'Phone 978.

DRY MIXED 50% HARDWOOD, $1.50 Quarter-Cord. 'Phone 978.

DRY ELM SLABS, 12", $2.50. DRY Mixed Wood, 12", $2.75. H. Dinsdale. 'Phone 158.

FOR SALE — GOOD BODY HARDwood, $7.00; Cut and Delivered, $8.00. 'Phone 3658W.

FOR SALE — 50 CORDS ELM FURnace Wood, 4'. Gordon Reid, Mt Julian, Ont. (One Mile from Highway).

FOUR-FOOT MIXED WOOD (NO Poplar), $4.00 per Cord, direct from bush. Single Cord, $4.75. 12" Mixed, $6.00 per Cord, 70% Maple. Body Maple, 12", $8.00 per Cord. H. F. Doig, 2097.

FUEL
MAY SOUND LIKE HEAT
But It Don't Follow It Does the Trick. OURS DOES, WHETHER IT BE COAL, WOOD, OR COKE. NONE BETTER. SANITARY ICE 'PHONE - 3700

WOOD
¼ CORD NO. 1 HARDWOOD .. $4.00
½ CORD NO. 2 HARDWOOD .. $3.50
Cutting and Splitting Extra.
J. E. A. FITZGERALD
253 Hunter Street Tel. 111

SLABS
½-CORD - $2.50
SCOTT COAL AND LUMBER
TEL. 1234.

H. B. McGINNESS
255 McDonnel St. 'Phone 2916
COAL — WOOD

COAL - COKE - WOOD
WE BUY THE BEST—YOU DO THE SAME.
We Will Take Care of Your Orders.
McCARTHY & JOHNSTON
'PHONE 96.

Nichols
Fuel and Ice Supply.
Body Maple, per Cord $6.00
Mixed Hard, per Cord $5.50
Mixed Soft, per Cord $5.00
(Cutting Extra.)
'Phone - 2241

7 Live Stock and Poultry 7

BROWN PERCHERON HORSE, FIVE years old, weighing around 1,450 pounds. Apply to Joseph Tedford, Norwood, No. 2.

FOR SALE — REGISTERED JERSEY Cow, TB tested; 8-inch Oil Burner. 115 Hilliard.

ONE GOOD HOLSTEIN SPRINGER, good milker. 'Phone 988 ring 31.

ONE HUNDRED GOOD-LAYING LEGhorn Chickens for Sale, Sixty Cents apiece. Apply to O. E. Kingdon, Lakefield. Telephone Lakefield 83W.

ONE HORSE, 9 YEARS, 1,250 LBS. One Mare, 1,200 Lbs. One Horse, 4 years, 1,100 Lbs. Two Mares in Foal. Clifford Guthrie, Rockcroft.

CLYDE TEAM, DARK BAYS, 5 AND 7 years old, weight 3,000 Lbs; 1 Bay Mare, 7 years, 1,300 Lbs.; 2 Percheron Colts, rising 3 years. Lloyd Kennedy, 'Phone 5 ring 2-3, Bethany.

8 Real Estate 8

EXCHANGE FOUR MODERN APARTments, good revenue, central, for Old Property. Write Box 41, Examiner.

SEVEN-ROOMED BRICK HOUSE, all conveniences, near Bonner-Worth. Would exchange for smaller House, South preferred. No agents. Write Box 50, Examiner.

SNAP! GROCERY BUSINESS, FIVE Hundred. Write Box 17, Examiner.

SUMMER COTTAGE FOR SALE, ON Pigeon Lake, convenient to Peterborough. Choice location; sandy beach; spring well; private road to rear of Lot. If interested, write to owner, H. C. Nasmith, Port Perry, Ont.

10 Used Cars 10

'23 CHEVROLET CAR, PERFECT condition, $200.00 cash. Acetylene Welding Outfit, only used once, $40.00 cash. 199 Rubidge Street.

FOR SALE— $110.00 FORD MODEL A Tudor, heater, defroster, good tires, new license. Park and James Streets, North Corner, South of the Ovaltine.

NOW TRY PUZZLE WORD CONTEST NO. 20

TWENTY-FIVE DOLLARS in Cash Prizes will be paid by The Examiner for solutions to this puzzle. There is no entry fee, but only Examiner Classified Ad buyers may enter. Contract Advertisers are excepted.

Two entries are allowed for each 25c spent in the purchase of Examiner Classified Want-Ads. The coupons are good for THE CONTEST OF THAT WEEK OR THE FOLLOWING WEEK ONLY, as selected by the purchaser.

Entry slip MUST be attached to each entry made. Slips secured upon payment of Want-Ad accounts. Full details, rules and word clues are on another page of to-day's Examiner. Solutions MUST reach Puzzleword Contest at The Examiner NOT LATER than 4 p.m. Saturday, February 13. Results announced as soon as ascertained.

ACROSS
1. Tie.
4. Parts of a house.
8. Electric terminal.
11. Edge.
12. Into.
13. Cry.
15. Odours.
16. Musical note.
21. Caledonians.
25. Chest protector.
26. Exclamation.
28. Found in mine tunnels.
31. Vestment.
32. Claw.
33. Insert filling.
35. Impediment.
36. Bend.
38. Years bring this.
40. Day's end.
41. Sky's color at dawn.
42. Revolving power unit.
43. Vegetable sheath.

DOWN
1. Nocturnal animal.
2. Preposition.
3. People like this are found at the head of government.
5. Alternative.
6. A diplomat has to be this.
7. Containers.
9. Measurement of length.
10. Dictators have to have plenty of this.
14. Plural definite article in Spanish.
16. This is often taken of the features of the eminent dead.
17. These run around the streets.
19. Also.
20. Found under a building.
22. Washed windows are this.
23. A stroke.
24. A plant.
27. Boxes.
29. Parent Teachers' Assoc'n.
30. Ripped.
34. Obstruction.
35. Wager.
37. Giver of golf lessons.
39. Proceed.

CUT HERE

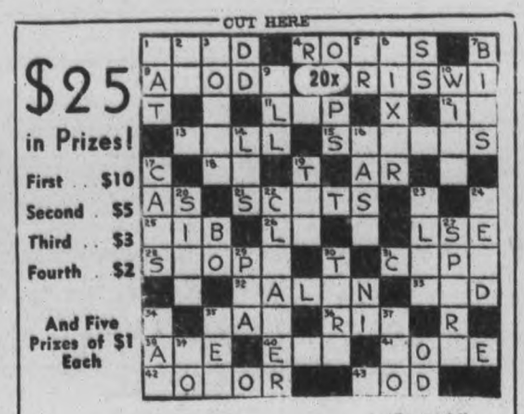

$25 in Prizes!
First . . $10
Second . $5
Third . . $3
Fourth . $2
And Five Prizes of $1 Each

(Copyright)

Additional Blanks May Be Secured From Classified Ad Dept.

I have read the rules, and agree to abide by the decision of the judges.

NAME .....

ADDRESS .....

FOR SALE

10 Used Cars (continued) 10

1934 FORD V8, OR 1936 CHEVROLET, A1 condition mechanically and otherwise; small mileage; privately owned. 'Phone 3379.

TO RENT

11X Apartments for Rent 11X

MODERN LOWER DUPLEX, 378 Stewart. Apply Lewis Beauty Parlour.

TWO-FOUR ROOMED HEATED Apartments, Lower Floor, Furnished, Unfurnished; reasonable. 709 Water.

11XX Houses to Rent 11XX

SEVEN-ROOMED HOUSE, CONVENiences. Apply 16 Cricket Place.

FIVE-ROOMED HOUSE, HOT WATER heating, Homewood Avenue. Also Five-Roomed Apartment, hot water. 'Phone 3825.

12 Room 12

LARGE, WARM, FURNISHED ROOM. 601 Water.

CHEAP, $8.00 — 3 ROOMS, UNFURnished; central. 'Phone 273.

FURNISHED BEDROOM, ALL CONveniences. 303 King Street.

ONE LARGE ROOM FOR LIGHT Housekeeping. Apply 417 Stewart.

UNFURNISHED, UNHEATED ROOM, Light Housekeeping. 'Phone 1491F.

BRIGHT ROOM FOR BUSINESS OR Bedroom. 158 Charlotte.

HEATED OFFICE OR BARBER SHOP, Water Street. 'Phone 543.

CHEAP — 2 ROOMS, UNFURNISHED or Furnished, central; adults. 'Phone 273.

WANTED

15 Miscellaneous 15

PARTNERSHIP, OR WILL PURCHASE Business outright; capital $1,500; confidential. Write Box 62, Examiner.

WANTED — IMMEDIATELY, BEDSitting-Room, Furnished decently for Single Man; preferably with separate entrance. Write Box 53, Examiner.

2,000 DOMESTIC RAW WHITE RABbit Skins. Wm. Lech & Sons, Ltd.

HOUSE, OR 3 OR 4 ROOM FLAT, heated, south of Charlotte. 'Phone 619M.

SMALL APARTMENT OR TWO UNheated Rooms for Light Housekeeping. Write Box 52, Examiner.

WANTED

Miscellaneous

LIVE POULTRY. HIGHEST PRICES Florence. 1736J.

LIVE POULTRY. M. KATZ. 'PHONE 694W.

SCRAP— PAPER— METALS— IRON and Steel—Rags, etc. Peterborough Metal and Waste 'Phone 697.

19 Help Wanted—Male 19

PERMANENT POSITION, MAN OVER 30, Married, with Car preferred. Write Box 56, Examiner.

YOUNG MAN, WITH KNOWLEDGE of Commercial Art, to learn trade. Write, stating 'phone number, to Box 785, Post Office.

A LESSON FROM THE DEPRESSION —Be a Civil Servant — Postman, Customs, Examiner, Clerk, Stenographer, etc. Free Booklet "How to Get a Government Job." M.C.C. Civil Service School, Toronto (10).

WE REQUIRE THE SERVICES OF either a Capable Salesman or one with Sales ability, preferably a car owner, between ages 25 and 50, to cover Peterborough and County for a large Insurance Company. Financing will be arranged if required. Apply, with full particulars, to P.O. Box 1042, Peterborough.

Male Instruction.

WILL PERSONALLY INTERVIEW Men willing to work hard by Training for good-pay positions in Air Conditioning and Refrigeration business. Prefer Men with fair education, mechanically inclined, now employed, willing to devote some spare time to preliminary study followed by shop practice to become Installation and Service Experts. Write fully, giving age, present occupation. Utilities Engineering Institute, Box 60, Examiner.

19X Agents Wanted 19X

AGENTS WANTED EVERYWHERE, both sexes. Easy sales. Big profits. For catalogue and particulars, write to Javelle Powder Mfg. Plan, Dept. 43, Hull, P.Q.

WEEKLY INCOME — FULL OR PART time, sell superb Red Tag Nursery stock. Thirteen Hundred varieties. Big demand to replace Trees and Plants killed since 1933. Samples free. Splendid sales help. Dominion Nurseries, Montreal.

20 Employment Wanted 20

EXPERIENCED CAMP COOK DEsires Work. 'Phone 2039W.

ACCOUNTS, CORRESPONDENCE, &c. Experienced Stenographer; rates reasonable. Write Box 46, Examiner.

WANTED

20 Employment Wanted 20

CANADIAN LEGION HAVE LISTS OF Competent Returned Men to fill Temporary or Permanent Positions. Give the ex-Soldiers a chance to work for you. 'Phone 141.

21 Boarders Wanted 21

GOOD HOME, WITH BOARD AND Comfortable Room, hot water heating. 'Phone 2282J.

THE EMPTY CHAIR AT YOUR table doesn't pay any dividends. Keep it filled with a paying boarder by advertising in this column. It will surprise you how little it costs to advertise regularly at the new special rates. Just 'phone 1600 and ask for an advertising representative to call.

WHO CAN DO IT

$2,000.00 TO LOAN
First
Check over your home from the viewpoint of a prospective buyer or tenant—What does it need to make it modern and more comfortable?
Second
Consult one of the contractors or supply houses listed in this column for an estimate of the cost. (There is no charge or obligation for this service.)
Third
Take your estimate to your bank for a low cost Modernization Loan repayable over 12 months or up to three years. Loans may be secured up to $2,000.00.

22A Building Supplies 22A

HALLIDAY'S FOR BARGAINS IN Hardwood Flooring, Doors, Windows, Lumber of all descriptions. Let us estimate your Alteration Work. Call us Now before the expected Advance in Prices. Local Sales Representative, 1086. Wm. J. Bull, 539 Downie.

J. H. VANCE
PAINTING AND DECORATING.
773 AYLMER STREET.

CALL WILFRED BOORMAN — FOR Repairs and Alterations to your Home. 'Phone 2343M.

WHO CAN DO IT

22A Building Supplies 22A

COMPLETE ELECTRICAL SERVICE
Electrical Fixtures And Wiring Devices.
GRANT & LOUCKS
418 George Street. Tel. 798

USE THE DOMINION LOAN PLAN TO PURCHASE QUALITY BUILDING MATERIALS SCOTT COAL AND LUMBER
TEL. - 1234

BUILDING MATERIALS
May Be Purchased Now With Easy Monthly Payments.
THE PETERBOROUGH LUMBER CO., LTD.
163 Hunter Street W. Tel. 3160

22B Contractors and Builders 22B

TRUCKING SOLICITED, CITY AND Country. Also Lumber, Wood or Logs. 'Phone 3116. J. W. Sandbach.

E. KING— PLASTERER AND BRICKlayer. Chimneys Repaired. 'Phone 2295J.

EXPERT FLOOR POLISHER. 'PHONE 1714.

22c Electrical 22c

'PHONE 1403
W. GORDON HALL
About Electric Wiring, Floor Plugs Installed, etc.
Agent for Hotpoint Ranges, G.

22E Plumbing and Heating 22E

FOR EXPERT PLUMBING AND HEATING REPAIRS & CONTRACTS See J. L. P. SMITH. 372 Water Street.

ADAMSON & DORRIN
PLUMBING, HEATING, AND SHEET METAL WORK.
175 SIMCOE ST. 'PHONE 460

HALLIDAY'S COMPLETE BATHROOM with all Fittings at $60.00 is remarkable value. Price may advance shortly. Call us. We install Plumbing and Furnaces on easy terms if desired. Also Plumbing Repairs at lowest prices. 'Phone 1086. Local Sales Representative, Wm. J. Bull, 539 Downie.

22F Miscellaneous 22F

D. HARDIE & SON
TENTS, AWNINGS, AUTO TOPS.
EVERYTHING IN CANVAS.
499 PATTERSON ST 'PHONE 3348

KEYS — LOCK REPAIRS
Safe Combination Work.
Badminton Restringing and Repairs
JOHN BUCK
199 CHARLOTTE STREET

TONY PEPE
Ladies and Gentlemen
WE REMODEL
IN THE LATEST STYLES.
CUSTOM TAILOR
179 Charlotte Street. Tel. 753.

23 Auto Repairs and Accessories 23

COAL OIL, 18c. DISTILLATE, 12c. Vulcanizing, Car Repairs. Guaranteed Service. Dawson's Service Station. 'Phone 1523.

DUNFORD'S GARAGE.
BODY AND FENDER — REPAIR
BATTERIES, TIRES AND ANTI-FREEZE
423 WATER STREET 'PHONE 2796

24-HOUR SERVICE
We Specialize in Re-building Automobiles that have been Wrecked. Body and Fender Repairs. Welding, etc. Also Re-Painting and Re-Ducoing. All Jobs Guaranteed.
J. J. DUFFUS COMPANY

24 Cleaners and Dyers 24

TRY DEPENDABLE CLEANERS Cash and Carry. Dresses, 75c. Coats 75c. Cleaned and Pressed. 217 Hunter Street.

CRAIG'S
CLEANING, PRESSING, ALTERATIONS
HATS, COATS, SUITS, FUR COATS CALLED FOR AND DELIVERED
173 SIMCOE - 'PHONE 75

WHO CAN DO IT

24X Collections 24X

NEED MONEY?
Then Let Us Collect Your Overdue Accounts.
PETERBOROUGH CREDIT EXCHANGE
J. E. WILSON, MGR.
Greene Bldg., Charlotte St. Tel. 1822

25X Dressmaking 25X

'PHONE 899W — E. MITCHELL. Dress and Mantlemaking. Corsetier for Nu-Bone Corsets.

EXPERIENCED DRESSMAKER, ALL kinds Altering, Re-modelling; reasonable charges. Mrs. Thomas, 224 Perry Street.

28 Moving and Storage 28

M. RAWLINSON, Limited
Established 51 Years.
Long Distance Moving and First-Class Warehouses for Storing Household Effects.
610 YONGE STREET, Toronto
Telephone Kingsdale 5125.

BRADLEY'S CARTAGE
'PHONE 2327 302 AYLMER
All Goods Insured in Transit.
Call us for Prices P.C.V. License.

31 Photographers 31

PORTRAIT AND COMMERCIAL PHOTOGRAPHS. PICTURE FRAMES. REASONABLE PRICES. FRED CRIPPS' STUDIO
NEXT GRAND OPERA. TEL. 3271

33 Printing 33

If You Want
QUALITY PRINTING
MODERATE PRICES
QUICK SERVICE
Just 'Phone 1600

34 Radio Service 34

EXPERT RADIO REPAIRS—PROMPT Service and Moderate Prices. S. H. Yearron. 'Phone 3280W.

WHY WAIT?
'PHONE 1524
FOR PROMPT, RELIABLE SERVICE. BROWN'S RADIO SERVICE
547 GEORGE ST. OPEN EVENINGS

RADIO SERVICE
HAVE YOUR RADIO REPAIRED EXPERTLY AND PROMPTLY.
McCANNAN RADIO-ELECTRICAL SUPPLIES STORE
140 SIMCOE STREET TEL. 46

37 LOST 37

MAN'S STRING GLOVE, CHARLOTTE or George. 'Phone 1240.

39 PERSONALS 39

PRIVATE HOME KINDERGARTENS pay. We start you. The Canadian Kindergarten Institute, Toronto (10).

40 TAXI 40

ELITE TAXI (W. H. Miller). Telephone 182.

CAPITOL TAXI.
OUR SERVICE IS BEST.
OPP. CAPITOL THEATRE. TEL. 105

FOR PROMPT, COURTEOUS SERvice—'Phone 1404. Fausett's Taxi. Heated Cars.

HARRY FINNIE TAXI.
'PHONE 271.
COURTEOUS, PROMPT SERVICE.

PROFESSIONAL

41 Accountant 41

EDWARD HUMPAGE—Chartered Accountant, Auditor. 344 Water Street.

44 Lawyers 44

HON. G. N. GORDON, K.C. — Law Offices, 395-397 George Street. Appointments by Telephone — 3300 and 3301.

EMMETT P. SHEEHY—Canada Bonded Attorney. Loans 397 George St.

JACOB LOW — Barrister, Solicitor, Notary Public. Money to Loan on First Mortgages. 219 Hunter Street West, Peterborough, Ont. 'Phone 2244. Nights and Holidays 1027.

BERNARD E. PARK, B.A. — Barrister, Solicitor, Notary Public. Money to Loan. 367A George Street. 'Phone 602.

PECK, KERR & McELDERRY — Barristers and Solicitors. 415 Water Street, Peterborough. Telephone 1060. E. A. Peck, K.C., F. D. Kerr K.C., V. J. McElderry K.C.

ALEXANDER L. ELLIOTT—Barrister, Solicitor, Notary. Money to Loan. Kresge Building, 355 George Street, Peterborough. Telephone: Office 3, Residence 31.

HENRY —By Carl Anderson

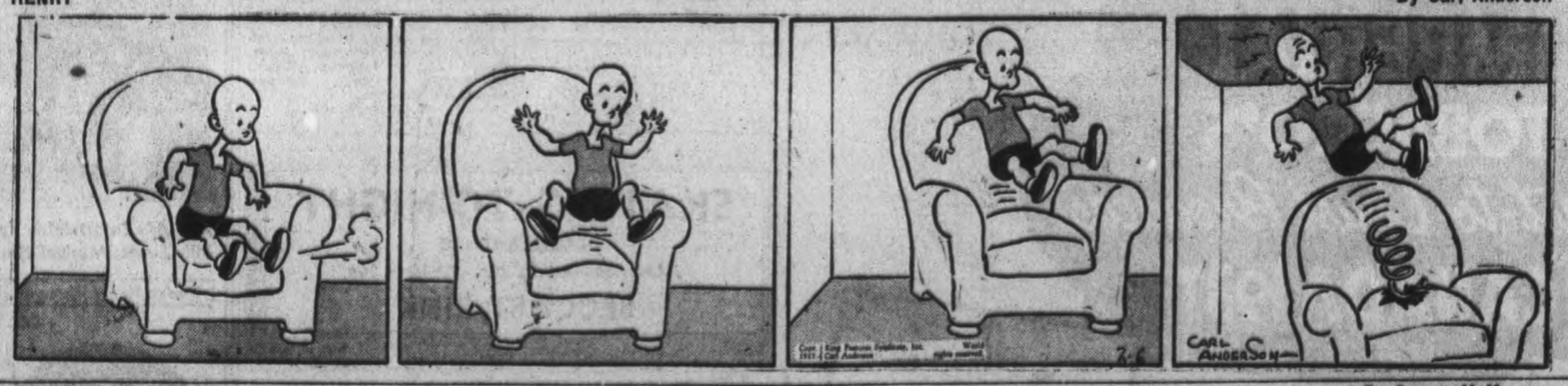

BRINGING UP FATHER —By George McManus

The Examiner
Classified Advertising Index.

Accountants	41
Auction Sales	80
Auto Repairs and Accessories	23
Boarders Wanted	21
Building Supplies	22A
Business Opportunities	9
Cleaners and Dyers	24
Contractors and Builders	22B
Collections	24X
Dental	42
Electrical	22C
Employment Wanted	20
Florists	1
For Sale (Miscellaneous)	4
Found	38
Fuel for Sale	6
Funeral Directors	3
Hairdressers	26
Help Wanted (Male or Female)	17
Help Wanted (Female)	18
Help Wanted (Male)	19
Insurance	43
Jewellery Repairs	27
Lawyers	44
Local Notices	81
Live Stock for Sale	7
Lost	37
Medical	45
Moderate and Repair	22
Money to Loan	46
Monuments	8
Moving and Storage	28
Musical Instruction	46X
Instruction	29
Notices	48
Nursing	47
Optometrists	47
Painters and Decorators	22D
Personals	39
'Phone Orders	31
Plumbing and Heating	22E
Poultry for Sale	5
Printing	33
Radio Service	34
Real Estate for Sale	8
Rooms to Rent	12
Summer Cottages to Rent	13
Summer Resorts	14
Tenders	49
Tent	50
To Rent (Miscellaneous)	16
Used Cars	10
Wanted (Miscellaneous)	15
Watch Repairs	35
Who Can Do It	22F

WANT ADS. BRING REAL RESULTS AT SMALL COST

PHONE 1600 — THE PETERBOROUGH EXAMINER, SATURDAY, FEBRUARY 6, 1937 — PAGE 11

PROFESSIONAL

45 Medical 45

DR. E. V. FREDERICK
M.R.C.S., Eng., F.A.C.S
KRESGE BLDG., PETERBOROUGH
TEL. - OFFICE 423—RES. 966

47 Optometrists 47

CONSULT A. A. FOWLER, Phm. B. Optometrist, about your Eyes. Glasses Fitted. Watch Repairs. 'Phone 636.

M. J. ROCHE, R.O.
OPTOMETRIST
188 Charlotte Street. Tel. 422

MONEY TO LOAN

MORTGAGE LOANS, 5½%, APPLY to Miss Armstrong, c/o O N Gordon

WHICH DO YOU NEED?
AUTO LOAN
RE-FINANCING
OR BOTH?
SEE
CAMPBELL
AUTO FINANCE CO., LTD.
22 BRANCHES and representatives in Ontario
Local Representatives
DIXON AND HURLEY
391 Water Street - 'Phone 498J

NOTICES

AUCTION SALE— FARM STOCK, MR. R. Sucee, Lot 18, Concession 14, Otonabee, Tuesday, February 9th, at 1.30, 4 miles South of City: Four First-class Work Horses, about 1,400 Lbs., One Mare, Colt coming one year old; Eight Young Durham Milk Cows, One 2-year-old Durham Bull, Eight Young Cattle, including Three Fattened for market. Terms cash. J. H. Miles, Auctioneer, 494 George Street, North. 'Phone 1477W.

AUCTION SALE—FARM STOCK AND Implements, Melville Miller, Lot Eleven, Concession 2, Douro, Tuesday, February 16, 1.30: One Team Pure-bred Clydesdale Mares, One Driving Mare, 8 Durham Milk Cows, One Grey Durham Bull, 2-year-old, 8 Young Cattle; full line Machinery; also Frame House, 16 x 20; Wood, Lumber, and Feed. J. H. Miles, Auctioneer, 494 George Street N. 'Phone 1477W.

50 AUCTION SALES 50

FOR SUCCESSFUL AUCTION SALES Telephone 1477W J. H. Miles.

FARM STOCK AND IMPLEMENTS—Dolph Kragg, Lot 23, Concession 7, Smith, Tuesday, February 23, 1.30 p.m.—One Good Team Bay Percheron Mares, six and seven years old, about 1,400 lbs. each; One Driving Mare, 8 Good Young Cows to freshen early; One Two-year-old Jersey Heifer; One Brood Sow, due to farrow in March; Full Lot of Machinery; 3 Sets of Harness, One Cream Separator; also Hay, Grain, and numerous other articles. Terms Cash. J. H. Miles, Auctioneer, 494 George Street N., Peterborough, 'Phone 1477W.

If the proverbial needle in a haystack is ever found it will be through a Classified Ad in The Examiner.

CENTREVILLE

JOINT MEETING OF CHURCH SOCIETIES

W. M. S. And Ladies' Aid Of Centreville Church Enjoy Program

(Examiner Correspondence.)

CENTREVILLE, Feb. 6.—Mrs. Arold Tate was hostess on Wednesday afternoon to a joint meeting of the Women's Missionary Society and the Ladies' Aid Society of the Presbyterian church. There was a good attendance and a very interesting and instructive program. The vice-president, Mrs. Clifford Hall presided.

Miss Ada Bonner gave an interesting reading after which there was a piano solo by Miss Gwen Hutchison. Mrs. Sam Kinsman read a chapter from the study book, dealing with mission work in India. Dainty refreshments were served and all enjoyed a pleasant social hour.

Miss Allie Berry is visiting her sister, Mrs Roy McLaren in Warkworth.

Messrs. Andrew and Lindsay Meiklejohn are visiting friends in Toronto.

Miss Vera Bradshaw R.N. has returned to Toronto to resume her work as a nurse in connection with the General Hospital.

Modern American wheelbarrows, with tubular frames and handles, are to be introduced into Bogota, Colombia.

A new umbrella in London is fitted with a small window so that the owner or used can see where he is going.

The Examiner
Classified
Advertising Rates

Cash Rate:
1 Cent per Word or Figure per Insertion, Minimum Charge. 25c

Charge Rate:
2 Cents per Word or Figure per Insertion. Minimum Charge. 35c

Box Numbers:
One or more Consecutive Insertions 10c

'Phone 1600:
We will call for your Advertisement and give you the low Cash Rate.

Coming Events:
Per Word per Insertion 2½c
Minimum Charge 50c

Special Announcements.
Birth Announcements 50c
Engagement Announcements, 50c
Marriage Announcements ... 50c
Death Notices 50c
Card of Thanks (up to 1 inch) 50c
In Memoriams (up to 2 inches) 75c
Over 2 inches (per inch extra) 50c

Legal, Municipal, Government, Auction Sales:
First Insertion per agate line, 12c
Repeat Insertions 8c

Our Boarding House - with - Major Hoople

The Day That I Forget
By MARIE BLIZARD

(Continued from yesterday)

READ THIS FIRST:

Janet McLeod has just married Joel Paynter, second-rate actor, whom she met a few weeks previously at a cocktail party. Because Joel asked Janet to stop work, she has had to economize. Martha Colby, her best friend, visits Janet in their one-room apartment. Joel tells Janet his show is closing.

(NOW GO ON WITH THE STORY)

CHAPTER 4

THE LIGHT was red but Janet didn't notice that. She stepped from the curb and a hand jerked her back roughly. She hadn't even seen the taxi turning the corner. She murmured her thanks and saw that her rescuer was gone. The slight adventure was enough to unnerve her; she felt her eyelids sting with the tears that sprang to her eyes.

The hot pavement burned through the thin soles of her sandals. The July sun beat mercilessly down upon her. It was a long hot walk across the park to West Seventy-third street, but a bus would have cost 10 cents. It was an extravagance she could ill afford and she resisted it, striking out bravely on her path homeward. There was no need to hurry for Joel seldom returned to her before 6 and more than ever today she dreaded going back to the airless room where the bright colors were less attractive in the hot light.

She was filled with unhappiness but not with envy, thinking of the lovely, cool apartment she had left but a few minutes before.

She had been leaving the bank where she deposited the check for the rental of her old apartment, a check that allowed no profit, when she heard herself hailed by Margaret Peyton. Margaret, like herself, was a bride and like Janet, had been a minor executive at the Faber-Johnston store.

Margaret, sitting at the wheel of a smart little roadster, said, "Come along with me, Janet, I'm dying to hear about what has been happening to you. I've got to get home early and I want you to see my place."

So Janet having nothing to do but worry, had gotten in.

Margaret was a bride who might have been created by a woman's magazine. She had radiance; she had, also, an air of assurance, of security. She had a trousseau with everything a bride could want. Janet exclaimed over the lovely hostess gowns, the smart little evening frocks, the jaunty sports things. She murmured "lovely" and "how fortunate" and all the other things that were expected of her over the linens and glass and china. And she missed none of the beauty and completeness of the big, comfortable, cool living room, the spacious kitchen, the well-stocked pantry.

She sipped her iced tea and nibbled imported English biscuits and told Margaret that Joel was "temporarily at liberty" but they couldn't get away this summer—Margaret and her husband were going to Maine for the month of August—because "Joel is considering a part in a new production."

"His show closed in March, didn't it?" Margaret asked. "I was interested in it when I heard you had married him and I wanted to see it but when we got back from our honeymoon, it had closed."

Janet smiled very brightly. "Yes, I was glad it did. I had barly had him to myself. We didn't have a real honeymoon, you know. It was nice to have him more of the time."

It HAD been at first when they were both filled with optimism. There were new shows in production then, shows that would go on the road for the summer. There had been no need to worry then. They'd had over $200 in the bank, including Martha's wedding present.

There was less than $25 now. The English biscuits that cost a dollar a pound felt dry in Janet's throat as she thought of the dinner she had planned. Lamb stew again. It would make a nutritious meal for Joel, who looked these days as though he needed nutrition.

Sometimes Janet was stricken as she thought of the responsibility she was to Joel, yet she knew that if he didn't have her to eke out his pennies—and to do it so that he would not realize that he was practically penniless—his lot would have been worse.

"Do you ever miss working?" she said rather unexpectedly to herself, addressing Margaret.

"Heavens, no! I don't have time. My dear, when you keep house, the day just flies. I have marketing and little things to do around here and suddenly it is time for Jim to get home and the day is gone. It don't suppose you have either. It must be rather a story book life and full of glamor to be married to an actor, isn't it?"

"Yes," Janet said, "it's very different. One feels so completely an individual.....that is.....everyone seems to be doing something." She realized her words made little sense.

"I was surprised to hear that you gave up your job." Margaret picked up ice cubes from a silver bucket with a silver spoon and dropped them in Janet's glass. "I was in Faber's the other day and Mr. Hoadley"—he had been Janet's superior—"was bemoaning your departure."

Janet felt as though her ears were distended toward Margaret but she gave no sign.

"He said he couldn't take a vacation because he had no capable person to take charge. You know he hasn't been able to find an assistant since you left? I guess your job is there if you want to go back."

Walking home through the park an hour later, Janet thought of that. And she made a decision. Once she had done so, she hastened her steps. No matter what Joel said, she had made up her mind. She couldn't stand that strained look in Joel's eyes. She was sick to death of lamb stew and pork chops and hamburgers. She wanted broiled chicken and sweet breads. She wanted them for him. It would only be for a little while and in the autumn Joel would surely find a part.

"You knew what your chances were when you married me. So you're sick of it? Well, go back, forget me, have your little satisfaction that you married a no-good!" Joel flung down the dish towel with which he had been wiping a plate.

Janet's voice was patient and had the quality of a mother speaking to her child. "Darling, you don't mean a word of it. You're a bright, intelligent man and a reasonable one, too, only you haven't seen the point yet. I can go back to my job and earn $40 a week. I'll give it up when you get a part and in the meantime we'll have money for carfare and clothes and decent food."

"For better or for worse," Joel muttered and paced the small floor.

"Let's consider this for the better," she said as she wiped the last plate and put it on the shelf.

But Joel went on, angrily:

"You know it's a matter of principle with me. Why will you be stubborn? You know I cannot allow you to go back to work! Janet, if you go, this is the end between us. It tells me only one thing — that it means you aren't willing to share my luck. Do you want a husband who has no pride?"

Janet thought: Twenty dollars and the rent is $12 a week. What next?

She saw herself back at her job, back in the sweet little rooms on Twelfth street. She saw the long, empty nights without Joel.

"No, darling, I don't want anything but what I've got. You'll get something. You've got to! Forget that I said anything about going to work. Let's go out and sit in the park. It will be cool there and nothing terrible is going to happen to us tonight. When tomorrow comes, who knows what will turn up?"

That was their first quarrel if it could be called that, and Janet had met it as she was often to do, by recognizing the importance of Joel's pride. It was part of him and she loved all of him.

The next day something did turn up.

(To Be Continued)

TWEED

DIAMOND DRILL HAS BEEN SET UP ON KING PROPERTY

Considerable Mining Work Is Being Done North Of Enterprise

ZINC DEPOSITS

(Examiner Correspondence.)

TWEED, Feb. 6—With the setting up of a diamond drill on the property of Manson King, about eight miles north of the village of Enterprise, in the Fifth Lake District, on which is believed to be rich zinc deposits interest is renewed through this locality in general. Since last spring, J. Bacuslieu of Montreal, who has an option on the property, with several men, has done considerable work there, stripping and getting ready for the diamond drill which was installed on the property a few days ago, and since then it has been at work taking samples which have been taken to Montreal to be examined.

Should the deposits prove to be as rich as samples indicate, it is understood the promoter of the project has been promised ample funds to begin operations on a large scale. It is expected a mill will be built on the property and a number of trucks will be operated to convey the mineral to Kingston for shipment.

Options Obtained

Options have already been obtained on adjoining land belong to P. J. Murphy and Son, and Elmore Jackson, where it is believed the veins of mineral extend. Applications are being made to Ottawa and Toronto for Federal and Provincial aid in improving the roads leading to the locality in which the property is situated. If the project gets under way it will prove a boon to the district in general, in providing a source of employment for men much in need of work, in which the whole district will benefit.

BANCROFT

"HOME TIES" VOTED ENJOYABLE EVENT

Young People's Society Scores With Most Successful Amateur Play

(Examiner Correspondence.)

BANCROFT, Feb. 6—On Friday night the Young People's Society of St. Paul's United Church staged a four-act play, entitled "Home Ties." It was very successful, each player acting his part exceptionally well. Members of the caste included the leading lady, Betty Byers, Sue Reid, Margy Stratton, Kate Joynt, Mrs. C. E. Ellerbeck, Bob Hillis, Bill Davey, Don Hatchard and Frank Morton. The Community Hall was filled to capacity, with a few members of the audience unable to procure seats. Rev. A. W. Harding made a few remarks of gratitude to the audience at the beginning of the evening. Mr. Jack Gordon and Mr. Les. Martin entertained with piano and guitar playing during the intermission. Candy was sold between acts by the girls of the C.G.I.T.

The Agricultural Society held a bridge, euchre and dance in the Community Hall on Friday, Feb. 5th. Music was supplied by the Troubadors orchestra.

Miss Blanche Johnson of Wilberforce, formerly of Bancroft, renewed acquaintances in town last week-end.

Miss Betty Byers has sufficiently recovered from an attack of mumps to be able to resume her teaching duties at Bancroft Continuation School.

A bridge and euchre social is being held in the council chamber on Feb. 6th under the auspices of Our Lady of Mercy, R. C. Church.

Mr. John Wiggins has recently been appointed as village constable, filling the office lately vacated by Mr. C. E. Crawford.

Mr. Jim Hunter of Bannockburn, spent the week-end with friends in Bancroft.

Mr. G. H. Brown is spending a few days in Toronto on business.

Annual Meeting

The annual meeting of the Public Library Board was held on Tuesday evening.

A bridge and euchre social was held in the chapter rooms, under the auspices of the Order of the Eastern Star, on Monday night.

The moccasin dance at the skating rink which was advertised for Monday, was held on Thursday, Feb. 4th, with music supplied by the Troubadors orchestra.

The manager of the rink has also arranged for a fancy dress carnival to be held in the rink on Feb. 8th.

Born—To, Mr. and Mrs. Jos Flynn, on Friday, January 29th, at the Bancroft Red Cross Hospital, a son.

Mr. and Mrs. G. W. Jones spent the week-end holidaying in Toronto.

Mrs. M. J. McAlpine returned home on Monday, after spending a week with friends and relatives in Toronto.

Mr. and Mrs. Wm. McCaw and daughter, Kathryn, and Mrs. V. Bruce, returned on Saturday from a visit in Toronto.

GRANT SINE IS W.M.

Hastings Masons Install Officers For Current Year

(Examiner Correspondence.)

HASTINGS, Feb. 6.—Following is the list of officers for the local lodge A.F. and A.M. No. 633 for the year 1937:

Worshipful Brother Grant Sine, W.M.; Worshipful Brother A. S. Spooner, Immediate P.M.; Brother A. M. Brooks, Sr. Warden; Brother J. V. Findly, Jr. Warden; Brother H. G. Faux, Chaplain; W. Bro. J. M. Baker, treasurer; W. Bro. C P. Plant, secretary; Rt. W. Bro W. M. Fowlds, D. of C.; Bro. Scott Fife, Sr. Deacon; Bro. Horace Brown, Jr. Deacon; Bro. W. H. Mortlock, Sr. Stewart; Bro. F. Taylor, Jr. Stewart; Bro. W. W. Knight, organist; Bro. C. H. Gilleepie, I.G.; Bro. Claude Hoard, Tyler.

A coin so small that it is not as large as the head of a tack has been discovered near Antioch in a silver purse 10 feet underground and it is believed to have been used 500 years before the birth of Christ.

Bedtime Story
By HOWARD R. GARIS

UNCLE WIGGILY AT THE PARTY

Uncle Wiggily looked at Mrs. Fluff, the old lady squirrel and Mrs. Fluff looked at Uncle Wiggily. They had met in a grove of trees where, Uncle Wiggily was sure, Johnnie Bushytail had a secret. Johnnie's brother, Billie, had told about the secret. He and Uncle Wiggily had watched Johnnie start to dig in a place where the ground wasn't frozen very hard.

Then the school bell rang, the squirrel brothers had to run so they wouldn't be late and along came Mrs. Fluff.

"Do you know where I can find one?" she asked, sort of quavering like and fretful. For she was a very old lady squirrel and she was troubled with acidosis, which means she had to eat very special food. Dr. Possom had put her on a strict diet.

"What is it you are looking for?" asked Uncle Wiggily politely.

"Some hickory nuts," answered Mrs. Fluff. "One will do but I would like many more. Dr. Possum says a hickory nut is the only thing that will make me well. We didn't save any hickory nuts this Fall.

No Luck

"We put away walnuts, chesnuts,

butternuts, pecans and almonds, but no hickory nuts. Now I need some and I've been all over looking for them but I can't find any. Oh, if I don't get a hickory nut or two I'll never get well!"

"That would be too bad," said Uncle Wiggily.

"Are there any hickory nuts here?" asked Mrs. Fluff. "I saw two squirrel boys run from here a little while ago. Maybe they have hidden some hickory nuts."

"I don't know, I'm sure," said Uncle Wiggily. "But if you need a hickory nut, Mrs. Fluff, I think the best thing to do would be for you to go see the Lady Mouse Teacher in the Hollow Tree School. She can tell you a lot about hickory nuts."

"I don't want to HEAR about them, I want some to EAT!" said Mrs. Fluff.

"Well, let's go ask Miss Mouse or some of her pupils," suggested Uncle Wiggily. "I think I may say something is going to happen," he went on with a funny little twinkle of his pink nose. For, all of a sudden, he had an idea about Johnnie's secret.

"Well, all right, I'll go to school, though I'm rather old for such nonsense!" chattered Mrs. Fluff.

Pops the Question

Still Uncle Wiggily knew how she felt, so he said nothing. Miss Mouse was glad to see Uncle Wiggily and Mrs. Fluff. After the rabbit gentleman had told what the old squirrel lady was looking for Miss Mouse asked:

"Do any of you children know where there are some hickory nuts?"

For a moment no one spoke. Billie looked at his brother Johnnie. Then Johnnie stood up and said:

"Please, Miss Mouse, I have some hickory nuts hidden away in a secret place. I was saving them for my mother's birthday party. But if Mrs. Fluff is ill and needs them she may have them. I'm sure my mother would want me to give them away, for we can eat other nuts at the party.

"I think that's a fine Squirrel Scout idea," said Uncle Wiggily. "And I will give a party. There will be not only hickory nuts for Mrs. Fluff but candy, cake and ice cream. Will you dismiss school early, Miss Mouse, so I may start the party now?"

"Of course I will!" squeaked Miss Mouse. So that's how Billie found out Johnnie's secret; the hidden hickory nuts. And when Mrs. Fluff ate them at the party, where everybody had a jolly time, all her troubles disappeared. So everything was all right.

And if the corned beef doesn't run away from the cabbage when they're swimming in the kettle, I'll tell you next about Uncle Wiggily's skis.

Copyright, 1937)

BRICK BRADFORD—And the Lord of Doom — by WILLIAM RITT and CLARENCE GRAY

MUGGS AND SKEETER — by WALLY BISHOP

TILLIE THE TOILER — —By Russ Westover

INJURED BOARDING TRAIN

BELLEVILLE, Ont., Feb. 6—(CP)—Robert Smithers, 22, Ottawa transient, missed his footing while attempting to board a train in the C. N. R. yards today and suffered internal injuries and a damaged hand and arm. He was taken to Belleville hospital and attended by Dr. R. W. Tennent. When he attempted to board the train he missed the grab iron and was hit by the end of a car as it was passing.

WORRIED BY BILLS YOU CAN'T PAY?
With a $50.00 to $500.00
LOAN
No endorsers
No embarrassment
No waiting
Enquire About Our
NEW REDUCED COST
CENTRAL FINANCE
CORPORATION
365 George Street
'Phone: 1767

MADOC TROUNCES TWEED BY 7 TO 2

Old Rivals Give Fans Lively Battle On Good Ice

(Examiner Correspondence.)

MADOC, Feb. 6. — Madoc and Tweed the old rivals, met on good ice before a large and excited crowd last night. Tweed going down to defeat under a 7-2 score.

The play opened fast in the first period and shortly after Akey scored the first counter for Madoc after Alexander carried it down. Later in the period Smith placed the rubber behind Reeves for a second counter for Madoc. Shots were numerous on the Madoc net and kept Nickle for Madoc on his toes. The majority of the penalties were handed out to Tweed in this period by Referee Watson of Madoc. Lafountaine Long and Ellsbury gained the bench for Tweed while Fellman was the lone black mark for Madoc.

Alexander for Madoc opened the play in the second canto when he scored after a scramble in front of the nets. From another scramble Alexander again scored for Madoc to make the count 4-0 for the locals. Two penalties to Akey and Wes of Madoc were handed out.

In the third period Tweed succeeded in coming into the limelight when Ellsbury beat Nickle after Courneyea had battled his way through.

Alexander came back to make a lone rush and place Madoc up another point. Smith added another tally for Madoc after some minutes of play. Tweed obtained their second and last goal when W. Leal scored from an assist by McGuire. Akey got the puck and at the blueline passed to Alexander who carried it through to make the final score 7-2 for Madoc. One penalty was given Hailstone of Madoc.

Tweed goalie Thompson was out of last night's game as the result of a cut on the face received in one of the recent games. Reeves in the Tweed net turned in a good game after two years' absence from the role.

Credit should be given the entire local team for the performance they showed.

Courneyea and Tummon were especially good for Tweed.

Line-ups:

Tweed—Goal Reeves; defence, T. Tummon La Fontaine; centre, W. Leal; wings, Maguire, H. Leal; alternates, Courneyea, Ellsbury, Long, Arber.

Madoc — Goal, Nickle; defence, Whytock, West; centre, Smith; wings, Akey, Alexander; alternates, Fellman, Hailstone, Wellman, Embury.

BENNETT OBJECTS TO CHANGING C.N.R. LONG-TERM DEBT

(Continued from Page 1.)

way informed of the relationship between wages and capital.

The House reached the railway measure after considering the Home Improvement Bill in committee of the whole. The Bill was approved by the committee except for two sections which Finance Minister Dunning wanted to hold over for further study in the light of suggestions made during the discussion.

Explaining the Railway Bill, Mr. Howe said it would consolidate component parts and subsidiaries of the Canadian National system into one balance sheet and make for greater efficiency. At the time of the Duff Commission inquiry there were about 130 different corporations within the system and these had since been reduced to about 100.

He believed, the Minister said, the proper place to discuss the details of the Bill would be in the Select Committee on Railways and Shipping. All necessary experts would be there to give information and explanations.

To this suggestion, made by Mr. Bennett when the Bill was introduced, Mr. Howe said he took little exception. With reference to Mr Bennett's request the exact amount of money invested by the people always be clearly shown in the railways report Mr. Howe said he believed it could be worked out.

There was little doubt in his mind the people generally would approve of the plan to eliminate duplication as between the public accounts and those of the publicly owned railways, Mr. Howe Said.

There might be different opinions as to the method to be adopted. If the Bill passed as framed the people would know exactly what their tax money was doing with respect to servicing the national debt and meeting cash difficits of the railway.

Other Outlays.

In considering the costs to the taxpayers of the Canadian National system, Government expenditures on other forms of transportation were frequently overlooked, Mr. Howe said.

Sums totalling $1,500,000,000 had been put into the National system. But $104,000,000 had gone into the Canadian Pacific, $1,257,000,000 into waterways and shipping, some $84,000,000 into highways, and in the short time aviation had been in the ascendency, about $18,000,000 in the way of aids to that form of transportation.

Reference had been made to the South African railways which system was a complete monopoly and protected by statute from competition. In 1935 it had a surplus of $27,000,000 while the Canadian National had a deficit of $47,000,000. But the revenue per mile of the South African system was $11,061 while that of the Canadian National was $7,322.

"If we could have that mile revenue we could meet the debt and have a small surplus," he said. He wondered if the people of Canada would submit to a railway operated as a complete monopoly and with all competition banned by statute.

"We have the cheapest freight rates of any country in the world," Mr. Howe said, "and every convenience in the way of alternate forms of transportation of the latest and most flexible type."

It was not proposed to regulate one form of transportation to the prejudice of another. Every form of transportation must stand or fall on its merits.

"I think we are on the way to better days, so far as our railway problem is concerned," the minister said. The proposed changes would make no difference in the actual operation of the system but would improve the credit of both the railways and the government and make for greater efficiency.

For Bad Winter Coughs, Mix This Remedy at Home

Quick Relief. Big Saving. So Easy. No Cooking.

This well known recipe is used by many thousands of housewives, because they have found that it gives them a much more dependable remedy for discussing winter coughs. It's so easy to mix—a child could do it.

From any druggist, get 2½ ounces of Pinex, a compound containing Norway Pine, in concentrated form, well known by its effect on throat membranes.

Then make a syrup by stirring two cups of granulated sugar and one cup of water a few moments, until dissolved. It's no trouble at all, and takes but a moment. No cooking needed.

Put the Pinex into a 16 oz. bottle and add your syrup. This gives you 16 ounces of cough remedy, unusually quick-acting and dependable, and you get four times as much cough medicine for your money. It never spoils, and is very pleasant—children love it.

You'll be surprised by the way it takes hold of severe coughs, giving quick, satisfying relief. It loosens the phlegm, soothes the irritated membranes, and helps clear the air passages. Money refunded if it doesn't please in every way.

The Examiner BULLETIN BOARD

When two Royal Air Force planes collided in a mock attack on an aircraft carrier near Alexandria, Egypt, Lieut. G. A. Vardon and Telegraphist Bert Overal were killed.

Francois Marsal, who was Premier of France for a short time after the 1924 elections, was sentenced to two years in prison and fined 2,000 francs for infraction of the corporation laws and fraud.

William Gordon, 37, of Toronto, who sustained a fractured skull in an automobile collision at Newmarket on Wednesday, died last night.

Provision for an appeal in divorce cases in British Columbia is contained in a bill introduced in the House of Commons by H. C. Green, Conservative, of Vancouver South.

A Fatal Fire

While their mother watched helplessly, two small children were burned to death near Calmas, Alta., when the farm home of William Sandziak was destroyed by fire.

When a truck drove head-on into a train at a level crossing at Welland, Aubrey Corner of St. Catharines, and Joseph Lawson of Thorold escaped unhurt from the wreckage.

An ultimatum to work or get off relief at Sault Ste. Marie has resulted in 30 unemployed taking jobs in pulpwood camps.

Toronto Board of Control is asking the Ontario Government to share the cost of the hospitalization of indigents on a 50-50 basis.

Mayors to Meet

It is announced that the Ontario Mayors' Association will meet in Brantford on March 4 and 5. Many important matters are to be discussed.

Ray Britton, C.P.R. trainman sustained a fractured pelvis and head injuries when he slipped between the engine and a car on the train on which he was working in the Smith's Falls yards.

Fears are expressed that Jack Daykin, fifth-year theological student at McMaster University, who has been missing since January 14, has been the victim of foul play.

A two-month-old Kitchener girl baby is dead as a result of scalds sustained when another child tipped over a pitcher of hot water, as the baby was being bathed.

'Flu Spreads Rapidly

Influenza is spreading in Western Canada, and while not generally virulent has been taking a toll of elderly and sickly people.

William Ritchie, a school boy, dropped dead in front of the Brantford Collegiate in the sight of hundreds of people going home to lunch.

Reports that Premier Mackenzie King was indisposed were denied at Ottawa yesterday. The Premier is spending a few days at his country estate.

George Van Watt, in whose car a passenger was killed when the machine struck a post, was sentenced in Toronto yesterday to a year's imprisonment on a criminal negligence charge.

Gets Six Months

Mrs. Ethel Woods of York Township was sentenced in Toronto yesterday to six months in jail for relief frauds.

Toronto's milk price will increase one half a cent per quart, as a result of an order by the Ontario Milk Control Board.

At Sault Ste. Marie, Peter Pravisini, who pleaded guilty to forging three cheques, was sentenced to a year in Burwash Reformatory.

Almost 100 bicyclists were fined in Toronto yesterday for riding on sidewalks or with two on a machine and other similar offences.

Boy Is Strangled

Roger Loomis, six, of Chicago was found dead near a Chicago suburb. He had been attacked and strangled.

Convicted of extorting money from Alfred E. Smith, Jr., two men were sentenced at New York to three to eight years in prison.

The privilege of tendering on the Ottawa home of the Bank of Canada is to be limited to a dozen contracting firms in Toronto and Montreal.

Willard Le Borie, 15, of Niagara Falls, N.Y., was found dead from carbon monoxide fumes in the back seat of his father's car when the party reached Sarnia.

HE WILL COUNT THEM

Clerk To Tackle $96 In Pennies Deposited As Councillor's Fees.

LOS ANGELES, Feb. 6 (C.P.). — City Clerk Robert Dominguez is meticulous in money matters. When City Councilman Darwin Tate filed for re-election, he hoisted two bags of pennies, 50 pounds worth, on Dominguez' desk. Tate said the bags contained $96, required for fees. The city clerk didn't dispute the statement, but he said he would have the pennies counted.

Radio And Screen Stars Plan To Wed

Harry Einstein, better known to radio fans as comedian "Parkyakarkus" and film actress Thelma Leeds, 23, file notice of intention to wed at Hollywood. Their romance is one of eight months, after they met on a motion picture set in the film colony. With a honeymoon in Mexico planned, it will be Einstein's second marriage and Miss Leed's first.

MARKET RECORDS VOLUME TRADING ARE SHATTERED

Over Fifteen Millions Of Shares Changed Hands In Five-Day Session

ON MINING SECTION

TORONTO, Feb. 6 (CP)—Market records that have stood for years were shattered by the volume of trading on the mining section of the Toronto exchange this week. A total of 15,699,000 shares were handled in the five full sessions, the heaviest insight years and the number of individual transactions— 9,000 —on Thursday exceeded by 1,200 the former all-time record for a single session.

With the rush of trading, prices advanced and all groups are well up for the week despite the sizeable shake-down that struck the market on Thursday. Gold stocks have a net gain of more than four points with a rise from 161.40 to 165.56 in the exchange index. Prices went to a new high for recent years on Wednesday at 163.59. The miscellaneous mines index, embracing the Western Canada oils, the base metals and some of the junior golds, advanced from 193.84 to 197.45, a gain of nearly four points.

Industrials Not Active

The Toronto industrial share market moved more leisurely, doing a little better in point of volume than in the previous week but standing below the first three weeks of January. The industrials keep a weather eye on the storms of Wall street and in recent days, labor strikes and Washington political developments have influenced market sentiment. Despite the unsettlement the Toronto list recorded a net gain of about a point in the index.

The western oils, of which there are now about two dozen on the Toronto board, came in for an increased share of attention and price gains were general. Two new listings, Foundations Petroleum and Okalta, came on the board Thursday morning. Foundations opened Thursday at 70 cents and reached the $1 mark at the close yesterday and Okalta opened at $2 and advanced to $2.50.

Royalite registered a rise of $6 in the week but slumped on Friday to shown a net gain of $4 on a percentage basis. Calgary-Edmonton, up $1 to $4.50; South West Petroleum, up $1.15 to $1.85 and Calmont, up 60 cents to $1.25, had wider gains. Dalhousie advanced 25 cents, Leyshey 35, Commonwealth 22, Model 33 and Highwood-Sarcee 17. Home Oil moved against the trend, losing 20 cents and Foothills lost 10.

Where Action Centred

Action in the golds centred in the medium-priced issues. Read-Authier with a gain of 95 cents while Central Patricia added 60 cents, Buffalo-Ankerite 35 cents, O'Brien and Pioneer 20 cents each, Macassa 15 and gains of about 10 cents were boarded by Sylvanite, Pickle Crow and Bralorne. Of the big issues McIntyre gained $1.25, Lake Shore 30 cents and Dome lost $1.65.

In the base metals Noranda and Hudson bay stood unchanged. Falconbridge added 35 cents, Sherritt 10 and Wait-Amulet 20 while Sudbury Basin, Ventures and Chromium were on the losing end. Eldrado came into notice with a gain of 25 cents.

On the industrial board Brazilian added $2, Ford A 75 cents, International Nickel $1.50 and C.P.R. 65 cents.

HASTINGS

BURNS IS SUBJECT ADDRESS TO W.I.

Rev. D. K. Perrie Addresses The Hastings Women's Institute

(Examiner Correspondence.)

HASTINGS, Feb. 6.—The February meeting of the Hastings Women's Institute was held on Tuesday afternoon in the Council Chambers, with twenty-two ladies in attendance and Mrs C. Baker presiding.

Mrs. Gordon Faux led in the singing of the Ode. The roll call, "A Canadian article every woman buys and where made," was well responded to and proved very interesting, as did the exhibit, "My favorite picture."

Correspondence read by the secretary, Mrs. J. A. Brown, included letters of thanks from Mrs. D. E. Scriver, Mrs. John Fairman and Mrs. Deyarmend for being remembered during their illness.

The program, which was prepared by the convenor, Mrs. Charles Dodd, opened with community singing.

Mrs. Dodd gave a paper on the motto, "Purpose is what gives life its meaning."

The guest speaker for the afternoon was the Rev. D. K. Perrie of St. Andrew's Presbyterian Church, who in an interesting address, paid tribute to the memory of Scotland's great lyric poet, Robert Burns.

Miss Pearl McMillan rendered a pleasing guitar solo.

Mrs. J. M. Baker and Mrs. A. E. Spooner were responsible for the very dainty luncheon which was served with the help of the executive at the close of the meeting.

Skating Party.

A very jolly skating party was held at Riverside Rink on Monday evening by the members of Trinity United Young People's Society. A full two hours of skating was enjoyed and then the happy group of forty gathered in the basement of the church for a social half-hour.

St. Andrew's Young People met on the same evening for their regular meeting, with Mrs. S. Whitred in the chair. Following the devotional period, a short program was enjoyed, consisting of a reading by Mrs. Reta Johnston; duet, Misses Annie Blavis and Pearl McMillan, and a reading by Jim Moore. Practice was commenced on the new play, entitled "The Planning of Charlie," which will be presented in March.

Born on Tuesday, February 2nd, to Mr. and Mrs. Donald Beamish, a son.

LAKEFIELD

DELEGATES GIVE SPLENDID REPORT

Mrs. Charlton And Mrs. Leonard Tell Of Presbyterial Meetings

(Examiner Correspondence.)

LAKEFIELD, Feb. 6—The regular meeting of the Women's Missionary Society of Lakefield United Church was held on Tuesday afternoon, February 2 in the Sunday School room. Mrs. D. H. Charlton, Mrs. J. R. Knox and Mrs. S. Richardson were in charge of the devotional session with Mrs. Charlton in the chair.

The theme for the day was "Jesus the Pioneer of Life," and passages of scripture bearing on that theme were read by Mrs. Wilbert Frankish, Jr., Mrs. W. J. Charlton and Mrs. W. W. Leonard.

Reports of the presbyterial meetings held in Peterborough on Jan. 26 were then duly presented by the delegates, Mrs. J. W. McKerchar gave a report of the morning and evening sessions while an account of the afternoon and tea-hour meetings was brought back by Mrs. G. F. Kelly. While agreeably concise, the reports were most comprehensive and the members felt they not only secured all the important facts of the day's crowded sessions, but that the delegates had conveyed to them the spirit of the meetings. A hearty vote of thanks was tendered Mrs. McKerchar and Mrs. Kelly for their splendid reports.

Raised $502 Last Year

The president, Mrs. W. W. Yale, occupied the chair for the business items. The minutes were read by Mrs. Leonard in the absence of the secretary, Mrs. G. E. Renwick. Miss M. Sanderson, treasurer, reported $502 raised during 1936.

The society regretted the absence through illness of the honorary president, Mrs. F. J. Burgess, and Mrs. Reid and Mrs. S. Pearson both officers.

Mrs. D. H. Charlton then called on Mrs. J. R. Knox to introduce the fourth chapter of the study-book, entitled. "Pioneering is not yet over." In an able manner, Mrs. Knox drew vivid pictures of hardships endured by early missionaries, and of pioneering methods used to-day to reach the natives. Some novel methods used at present are the phonograph and the moving picture which are made to illustrate the truths taught by the missionaries.

Mrs. Richardson continued with the pioneering work done by the great Japanese convert, Kagaiva in the slums of Tokyo. Mrs. D. H. Charlton presented the pioneer work of a convert, Josefa—a native of the Phillippine Islands—who was trained in missionary schools and became a lawyer ranking high in her profession. This she did to emancipate her fellow countrymen.

These talks were all concise and held an element of human appeal that caught and held the interest of the audience. Altogether, the meeting was most successful. Mrs. Hopkins, assistant pianist, accompanied the musical selections on the piano.

During the business meeting a letter received from the Red Cross of Peterborough was read, thanking the W. M. S. for the splendid bales and donations of money sent to them for the West.

MARMORA BOARD ORGANIZES FOR '37

T. E. Laycock Is Elected Chairman--Mrs. M. Leonard Resigns As Secretary-Treasurer

(Examiner Correspondence.)

MARMORA, Feb. 6. — The first meeting of Marmora High School Board elected for 1937 was held in the Library on Monday evening, with a full attendance of members.

The two changes from the 1936 board are R. E. Bonter, appointed by Marmora Public School Board in succession to Rural Dean A. B. Caldwell and Eugene Brady succeeding Dan Shannon as the Separate School representative. The eight members of the board are R. A. Elliott, H. R. Haacke, T. E. Laycock, J. O'Neill, A. Burridge, H. W. Sabine, R. E. Bonter and E. Brady.

T. E. Laycock was elected chairman for 1937, with J. O'Neill as vice-chairman. A resolution was passed, expressing appreciation of Mr. Elliott's services as chairman for the past year. Another motion of appreciation was tendered the staff for the labor entailed in putting on "Parent's Night."

Mrs. Mae Leonard tendered her resignation as secretary-treasurer, this to take effect immediately after the March meeting. On resolution it was accepted with regret, as she has given very efficient service.

The committees for the year were named as follows: Finance—H. R. Haacke, chairman; H. W. Sabine, R. A. Elliott, R. E. Bonter and the chairman of the board. Property—J. O'Neill, chairman; A. Burridge, E. Brady and the chairman of the board.

MANLOVA PASSES.

NEW YORK Feb. 6.—(AP).—Alice Wynne a danseuse announced today the receipt of news from Praha, Czechoslovakia of the death of Voanta Manlova, once ballerina with Anna Pavlowa.

Manlova danced here last three years ago.

Rev. Wm. Stocks of St. Anne's Church, Toronto, will take charge as rector of St. George's Anglican Church on Sunday, February 7.

Messrs. H. McMillan, Wm. McMillan, Ezra Peters, Roy King, Arthur Beamish, Joseph Pickens and Lewis Drope motored to Norwood on Tuesday and attended the County Orange meeting.

HOME LOAN BILL GETS SAFELY PAST ITS MAJOR SNAGS

(Continued from Page 1.)

renting and building no department could be more thrifty or careful.

Conservative Leader Bennett commended the minister for his system of operating the department with a view to making it pay its way. He told of his studies of the post office system in Australia which was also run as a business proposition and paid its way.

Mr. Bennett criticised the payment of $300,000 for Atlantic mail subsidies as too high. He also asked the Minister if the revenues were going to justify return to the two-cent postage rate.

Mr. Elliott said he would not commit himself but that it would depend entirely upon revenue developments.

D. McIvor (Lib. Port Arthur) said he had been pleasantly surprised when he came to Parliament to find he need not pay any postage. He aroused a laugh when he calculated that 245 members using $1 worth of franking privileges daily the amount in 100 days would run into "millions of dollars."

"I'm not a mathematician," Mr. McIvor admitted when the laughter subsided. But he thought members should not have a franking privilege. He was better able to buy stamps now than before he entered Parliament.

A Member Alone.

Mr. Elliott said the member from Port Arthur stood alone in the House of Commons. In all his many years in the House he had never heard a member asking to be deprived of the franking privilege.

Some members had protested the recently-initiated policy of having mail deliveries on all statutory holidays. Mr. Elliott said it was practically impossible to avoid working on holidays, especially on Christmas. There was no serious objection to it, and it meant putting a lot of unemployed to work. Those who worked holidays were given compensating days off, and there would be an extra vote of $180,000 which would be divided among the extra men who would otherwise be unemployed.

There had been strong protests from religious organizations at men working Christmas Day, but to them the minister would say that in their own home they probably had maids who probably worked harder during the holiday season than at any other time.

Referring to rural mail carriers, Mr. Elliott said the law required that contracts for carrying mail had to be advertised and let to the lowest tenderer. He would like to see them get more money and they would get more as times improved. He knew of very few rural mail carriers who wanted to give up their jobs. They were delivering mail to farmers who, in most cases, were working harder for as little money as they were.

Hints at Politics.

John R. MacNicol (Cons. Toronto-Davenport) and David Spence (Cons. Toronto-Parkdale) suggested politics entered into the appointment of temporary postal employees in Toronto. Mr. Spence said it had never been the case before, but this year it had turned out to be "an absolute racket." Liberal members of Parliament from the Toronto district obtained all the positions for Liberals.

Mr. Spence said the franking privilege for members and Government mail could be abolished. It was being abused and the backs of letter-carriers were being broken with the heavy load of free mail.

R. L. Baker (Cons. Toronto-Eglinton) said patronage was carried too far when people from outside Toronto were brought in to fill jobs in Toronto and people from North York were brought in for postal jobs.

W. F. Mulock (Lib., York North) said Toronto members should not object as many people from Toronto went to North York to vote.

Jean Francois Pouliot (Lib., Temiscouata) defending the patronage aspect of the Post Office Department, declared he had no faith in the merit system so far as the Post Office Dept. was concerned at least.

"To the victor go the spoils," Mr. Heaps suggested.

"Not entirely," Mr. Pouliot replied, "but I do think two Tories should be fired for every one Liberal."

"The Prime Minister believes in the merit system," Mr. Heaps observed.

"Well, he's all wrong about that," Mr. Pouliot retorted. He declared there was more patronage in the civil service than outside it. He was proceeding to tell of a "clique of 10 or 12" in the civil service in Ottawa when he was interrupted on the point of order that he had strayed from the subject under debate.

Summary of Revenue

Mr. Elliott said a summary of the sources and amounts of revenue obtained by the Post Office Department were more than $28,000,000 was obtained from the direct sale of stamps; more than $1,800,000 from cash postage paid by newspapers; $920,590 from postage on third class mail matter; more than $4,000,000 from registered mail; $3,372,000 from parcel post; $35,000 from carriage of gold; $313,403 from rents of letter boxes and drawers; $1,408,000 from commissions on money orders; $439,000 from postage on parcels from other countries; $180,000 from transit charges on foreign mail; $295,000 from postal notes; and $24,000 as profit from exchange on money order transactions.

George Wood (Lib., Brant), said too much consideration was being given the city mail carriers who got fairly good pay and superannuation. The rural mail carriers working under contract worked for very little and had no protection.

Apps Making Good

SYL APPS

One of the outstanding players on the Toronto Maple Leafs team is the former Olympic pole vaulter, Sylvanus Apps, who has been going great guns on the forward line with Jackson and Drillon. He is one of the spark plugs of Leaf's attacks. Syl may be around when rookie honors for the year are handed out.

THE CANADIAN DEPARTMENT STORES LIMITED

CDS BRINGS TO CANADIAN HOMES the NEW 1937 MODEL Eatonia ELECTRIC WASHER

MODERNIZED! NEW LOW CASH PRICE! RE-STYLED!

The new "Eatonia" electric washer is the direct result of years of experience, making and selling other models of Eatonia Washers. But none of them can compare with the modern styling, the efficient performance coupled with low cash price, of the new 1937 model!

Housewives who are today, struggling along with old-fashioned machines or washing methods, should be interested in the new standards of economy and labour-saving operation which the "Eatonia" can bring to them!

NOTE THESE FEATURES!

WHAT DOES THIS MEAN TO YOU?

"....The new 1937 Eatonia Washer has been thoroughly checked and tested in our Laboratory. It has also been compared with other makes selling regularly at the same or higher prices. We did not find any machine within $20 of its price, which, in our opinion could compare with the New Eatonia Washer in appearance or modern design. The mechanism of the Eatonia is of particularly solid construction, simple and practical in design, efficient and economical in operation."

That's the considered opinion of the Research Bureau. You can logically expect a high degree of satisfactory service from the New 1937 washer.

Streamlined Wringer

A—Ist-design, "instant-release." Bronze wringer gears. New gear housing. Large rubber rollers.

Large Size Tub

B—8 sheet capacity with splash-proof top. New type horizontally-ribbed tub.

Efficient Gyrator

C—Scientifically-shaped triple fin giving a thoroughly positive and gentle action.

"Armco" Iron

D—Tub is of Armco Ingot Iron electrically spot-welded and finished with a triple coat of "baked-porcelain enamel."

Enclosed Mechanism

E — Heavy stamped steel base completely conceals motor and gears. Four easy running castors.

$69.50 CASH PRICE

May Be Purchased On The Budget Plan If Desired

If mechanical parts fail within one year from date of purchase, in ordinary use, we will replace same without charge. Replacement parts obtainable at all times.

Eatonia Means Good Value in Good Merchandise

A thoroughly practical and efficient washer! Simplified mechanism designed for trouble-free operation! Motor amply powered for full tub load. Direct-drive and rubber mountings do much to practically eliminate vibration. Transmission runs in a permanent bath of oil. Knee-height clutch release.

These are but a few of the outstanding features brought to you in the new Eatonia Washer! See it on display! Note its smart, compact and practical design! Ask for a demonstration.

—Basement, C.D.S.

THE CANADIAN DEPARTMENT STORES LIMITED

C.D.S. GROCETERIA

WE DELIVER. PHONE 2000

2 O'CLOCK SPECIAL

Breakfast Bacon, sliced ..... lb. .23

No Ends

Pork Kidneys ..... 2 lbs. .25

HAMBURG

Beef Cuttings ..... 2 lbs. .21

2 O'CLOCK SPECIAL

Sunlight Soap ..... 5 for .24

(Limit 10 Bars to a Customer.)

THE WEATHER
South-east gales, sleet and rain. Tuesday— Strong north-west winds; colder with snow.
Sun—Rises 7.27 a.m.; Sets, 5.38 p.m.

The Peterborough Examiner

HOME EDITION

VOL. LXXVIII, No 32 — PETERBOROUGH, MONDAY, FEBRUARY 8, 1937 — PRICE THREE CENTS

DEPARTMENT TO ACT ON BIOLOGIST'S REPORT

Taking Relief Vouchers In Store Costs Mayor His Job

First Case In Ontario Of Kind--Engineered By Beaten Candidate

Judge Holds Merchants Having Relief Claims Cannot Qualify For Mayors, Reeves, Councillors

CONFLICT WITH DUTIES

No Costs Allowed Cache Bay Complainant—Business Tax Charge Fails

NORTH BAY, Ont., Feb. 8—(CP)—Mayor Leonard St. George of Cache Bay, 30 miles west of here, was declared unseated to-day because, having accepted the town relief vouchers at his store, he had a financial claim against the municipality.

Judge J. A. S. Plouffe of Nipissing district handed down the decision, believed first of its kind in Ontario. Action to unseat the 26-year-old mayor, elected in early January, was instituted by John E. Jessup, defeated candidate.

The judgment said in part: "I further find that it was the intention of the Legislature that merchants having claims for relief could not qualify as mayors, reeves or councillors, because it is possible that, being members of a municipal body, their personal interests might conflict with their public duties."

Finds Business Tax Paid

No costs were allowed Jessup, who also claimed in his action that St. George's business tax for 1936, amounting to $12.30, had not been paid prior to the nomination meeting. Judge Plouffe decided on the evidence submitted that the business tax was paid in time.

At hearing of the case two weeks ago St. George said the business tax was paid December 28, a few hours before the nomination meeting was held. He said he gave his messenger boy, Joe Young, the money to take to Tax Collector Henry Poff. The 80-year-old tax collector claimed the tax was paid December 31. Judge Plouffe decided the collector may have been mistaken in the date.

MISSING STUDENT ON HIS WAY HOME

Arrives In Toronto From Kirkland Lake On His Way To Wiarton

TORONTO, Feb. 8.—(CP).—John Mason Daykin, 26, McMaster University student missing since January 6, arrived to-day from Kirkland Lake and boarded a train for his home in Wiarton, where his mother was ill. Walter Daykin died from pleurisy January 25, during the absence of his son.

"Nothing happened at the college to make me leave," Daykin said here to-day as he changed trains. He seemed worried but declined to make any other statement. He refused to confirm statements that he had been employed at a mine in the Kirkland Lake area.

Daykin was last seen by friends January 6 when he drew some money from a bank in Hamilton. He had been home for the Christmas holidays and had received a further week's absence from University to prepare for examinations.

It was not known whether the young student was aware as he was boarding the train here that his father had died during his absence. The son gave the reporter no opportunity to ask further questions.

PRISON INFLUENCE?

Platinum Canary in Jail Begins to Turn Scarlet.

SAN JOSE, Calif., Feb. 8 (C.P.).—"Mickey," a canary bird that lives in the jail here, once sported gleaming platinum blonde plumage.

But something—perhaps the proximity of Hollywood—is doing things to Mickey. Rapidly the bird's plumage is changing to brilliant scarlet. Mrs. Netta Snow, county matron, is inclined to believe the change is due to some mysterious element in her pet's diet.

Last Minute News Flashes

LONDON—The King has informed the secretary of state for India he will be unable to hold a coronation Durbar in India next autumn or winter.

TORONTO — Premier Mitchell Hepburn called the Ontario cabinet for an informal meeting today at which the premier takes up the threads of provincial business from where he left off three weeks ago.

BUFFALO, N.Y.—While detectives pressed a drastic house-to-house search, Police Commissioner James W. Higgins said today the slayer of 18-year-old Mary Ellen Babcock may be known by nightfall.

TORONTO—Conditions at the Ontario Mental Hospital at Mimico are "deplorable" York County grand jury reported today to Mr. Justice Charles Patrick McTague.

Flood Brings Farmer New 4-Room House

Jonesboro, Ark., Feb. 8 (AP)

J. D. Griggs of Jonesboro, who owns a farm near the recently dynamited Charleston, Mo., flood plug levee, was advised today he has acquired a new four-room house under mysterious circumstances.

His sister, Mrs. Fred Miller, who lives near his flooded Missouri farm, wrote:

"You have a new four-room house, weather boarded and newly painted. We can't find out where it came from."

BRING OUR BOYS OUT OF SPAIN SHOUT GERMANS

Outbreak At Dusseldorf Leaks Out Despite All Nazi Precautions

EVEN HITLER CRITICIZED

LONDON, Feb. 8.—(CP-Havas).—Demonstrations against Chancellor Hitler's "Spanish adventure" have occurred in Germany, the diplomatic editor of the Daily Herald reported to-day.

"For the first time in four years angry criticism has been directed against the sacred person of Hitler himself," he wrote.

"'Bring our boys back from Spain!' That cry was raised at a street corner in the great Rhineland city of Dusseldorf," the article said. "A crowd gathering. More cries of indignation. Hurried messages to police headquarters. A police charge. The crowd dispersed.

"News of that significant happening has just reached me from a source which I regard as entirely reliable. This source, let me add is neither Socialist, nor Communist, nor Jewish, nor anti-Nazi.

Efforts at Secrecy Fail.

"It happened two or three weeks ago. Every effort was made to prevent the news from spreading or

(Turn to page 3.)

INVESTIGATE SHOOTING

Victim Was Into Hospital For Aid But Refuses Details.

TORONTO, Feb. 8 (C.P.).—Police to-day started an investigation into the wounding of 23-year-old George O'Brien who walked into hospital for treatment saying he was from Halifax and later gave a Toronto address.

Examination showed a .25 calibre bullet had entered his back just below the right shoulder, stopping a few inches under the skin.

Questioned by police, all O'Brien would tell of the shooting was that a man had fired at him in a lane and then fled, authorities said.

Have Waited Long For Enough Snow To Go Skiing

Members of Peterborough Ski Club took advantage of a fresh snowfall over the week-end and went on one of the first runs of the season to the pine-clad hills at Chemong Park. On right Andy Rutter, acknowledged as one of the club's outstanding performers and Jack Holland are skijoring. They were snapped from the rumble seat of the tow car while travelling through Bridgenorth Village. Centre: Miss Helen Cole poses in her snappy white ski outfit as Andy clicks the shutter. On left, Mary Moore, daughter of Mr. and Mrs. Frank Moore and Whipple Jopling, daughter of Mr. and Mrs. James Jopling, both of Bridgenorth pause before the camera while out on the ski trail.

—(Examiner Staff Photos)

DR. W. T. HOLLOWAY EX-MAYOR OF CITY DIES AT HIS HOME

Has Lived In Retirement Since Leaving Mayor's Chair In 1927

PRACTISED DENTISTRY

Succumbing to a heart affliction he had suffered for the past ten years, Dr. William Thomas Holloway, mayor of this city in 1926 and 1927 and long a practicing dentist here, passed away at his home 385 Stewart street in his 64th year on Sunday. He had lived in retirement since leaving his civic office.

He was born in Clinton, Ontario, son of the late Mr. and Mrs. Thomas Holloway and gained his early education in the Clinton schools. As a young man, he went into the piano business but soon gave it up to enter dental college.

His first dental practice was in Wingham, Ontario, but he came to this city to practice thirty years ago. He was located in the Bank of Commerce building on the corner of Hunter and Water streets.

Elected Alderman in 1920

In 1920 he ran successfully for an aldermanic seat and began his period of civic service which concluded with his election in the mayoralty contest of 1926 and return by acclamation in 1927. He was a devoted golfer and a member of the Peterborough Golf and Country Club. Many years a Mason, he was a past master of the Corinthian Lodge here. He was also a member of the Peterborough Club and was former warden of St. John's Anglican Church.

Surviving is his wife, formerly Sarah Wood, and one sister, Mrs. Robert Rowe of Exeter, Ontario.

A private service at the home at 2 p.m. Tuesday will be followed by a service at St. John's Church at 2.30. Interment will be made in St. Paul's Cemetery, Cavan. Rev. W. P. Robertson will officiate.

Worthy Citizen

Mayor George A. Macdonald, who originally entered the council as an

(Continued on Page 5)

Little More Than Wages From Canada's Forests

Newsprint Head Claims Timber Wealth Disappearing At Prodigious Rate

225 ACRES, 1 SUNDAY PAPER

TORONTO, Feb. 8 (CP).—Newsprint industry is using up Canada's wealth of forests "at a prodigious rate" and getting little for it beyond wages for the industry's workers, Charles Vining, president of the Newsprint Association of Canada, told the Canadian Club here today.

"We are consuming our forests at a prodigious rate," said Mr. Vining. "A single Sunday issue of the New York Times means some 225 acres of our forest. The Tabloid New York News, with its huge circulation, is using 60 square miles a year. The Canadian mills, during the last five years of selling newsprint at a loss, have consumed at least 4,000 square miles of forest, equivalent to a strip 12 miles wide stretching from Montreal to Toronto.

"If we sold our gold as we have been selling our forests, one can almost say that we would mine the gold, pay the miners their wages, and then give the gold away," said Mr. Vining as he quoted figures to show that newsprint companies were not securing a "minimum economic return."

All-Time Low in Price.

The newsprint industry in 1936 "had an all-time high in tonnage production, but an all-time low in price." Mr. Vining said. "Last month's returns of shipments show

(Continued on Page 5)

Dietrich Takes Cab Traffic Jam Ensues

New York, Feb. 8 (AP)

TAXI transportation in Manhattan was crippled partially yesterday when a cab driver discovered his fare was Mariene Dietrich, movie-acting proprietor of the celebrated legs.

He screamed the news to another taxi-driver. The word spread and before long Madison Avenue was clogged by a score of taxis surrounding the actress's halted car as the hackmen clamored for autographs for fifteen minutes.

THAMES FLOWS OVER ITS BANKS

Mounts Eight Inches Sunday Covering Eton Playing Fields, Windsor Castle Grounds

FLOODS IN FRANCE

LONDON, Feb. 8 (C.P.). — The Thames, overflowing for the second time within ten days, flooded the Eton playing fields and the private grounds of Windsor Castle over the week-end. The river rose eight inches yesterday at Windsor and was steadily rising.

The rain-swollen Moselle River in France overflowed at Metz, cutting off numerous roads and transit lines, while the week-end rains, winds, and floods continued unabated.

Small rivers throughout Northern France left their banks. Despite night-long efforts of firemen to clear Saint Jean Cappel, near Haaebrouck, of water which reached the second floors of houses, the floods continued to pour in. Boats rescued hundreds of inhabitants from rooftops. Haaebrouck and St. Denis a suburb of Paris, also suffered floods.

The airports at Cannes and San Raphael were under water. Great holes were ripped in the sea wall on the Island of Re, off La Rochelle.

A Fishery Protection cruiser battled heavy seas to carry supplies to 60 inhabitants of lonely Foula Island, in the Orkneys, storm-bound since Christmas. The tugs fought vainly to reach the crew of the Eddystone Lighthouse, off the Devon Coast, which has been isolated for 15 days.

ICE PACK SHAKES FREE AT ST. JOHN'S

Liner Held Up Week Sails For Halifax—Hopes Rise In Marooned Villages

ST. JOHN'S, Nfld., Feb. 8 (C.P. Cable). — An Arctic ice pack, earliest in many years, moved offshore to-day before a steady westerly wind after holding the island in its grip for four days.

Officials began patching together disrupted communications and sent the Government steamer Sagona barging through the ice-choked harbor channel to allow the passenger steamship Newfoundland to clear for Halifax after being held here nearly a week.

While hungry residents of Northern Fleur de Lys watched food supplies run dangerously low, two avenues of aid opened to them.

A plane despatched by the Government was waiting to hop off from Norris Arm, 80 miles south with food brought in by train, and once again communication by sea was in sight. Snow prevented overland travel and the ice blockade held a ship from entering the little mining town's port.

The freighter Northern Ranger was the first to dock here as the blockade ended. Behind her came the Fort Amherst from Halifax which reached harbor on Saturday after a four-day fight with ice but was unable to dock.

RECORD OF SOME SORT

Sault Man Downs 12 Eggs in 5 Minutes, Then Starts on More.

SAULT STE. MARIE, Ont., Feb. 8.—(CP).— Remo Stanghetti wondered to-day if he can lay claim to some sort of championship.

In his restaurant the other day, Remo bet a customer he could drink 12 eggs in five minutes. The 12 eggs disappeared in a hurry. Whereupon Remo took another bet that he could down 12 more. Between the 13th and 24th egg, another customer entered and ordered two fried eggs. Remo cooked them for him. This confused the first customer and he had lost count when Remo was ready to proceed.

But after a few more eggs went down he hastily paid up.

MANIAC HUNTED IN BRUTAL MURDER OF BOSTON GIRL, 18

Body Stabbed Nine Times Is Found In Field—Hunt Youth In Old Car

WATCH EIGHT STATES

BUFFALO, N.Y., Feb. 8 (A.P.). — Scientists pored over the scanty clues left by the "maniac" killer of blonde 18-year-old Mary Helen Babcock to-day while police in eight States searched for a young suspect in an old car.

Police Commissioner James W. Higgins asked in a telegraphic alarm that police watch for a man 20 to 25 years old wearing a short, brown jacket trimmed with fur and driving a sedan.

Police have made a house-to-house canvass of the south Buffalo district, searching for the man who beat and stabbed the girl nine times on Saturday and left her body in a field.

Commissioner Higgins who attributed the crime to a "maniac" said Mary Ellen apparently had been beaten in an automobile and dragged into the field. Her skull had been fractured four times.

Meanwhile Prof. C. Merrill Brown of the University of Buffalo turned his microscope on the few tangible clues to the slayer.

They consisted of a blood-stained pocket-knife, a man's red and white scarf and a shred of wool found under one of the girl's fingernails.

An unidentified woman told the police that a man of the description sought had approached her last Saturday night in the section where the Babcock girl's body was found.

Two Reported Held

BUFFALO, N.Y., Feb. 8—(A.P.).—The Buffalo Evening News reported to-day that police were holding two ex-convicts, both of whom had served sentences for attacks on women, in connection with the knife slaying Friday night of 18-year-old Mary Ellen Babcock.

A health survey is being conducted in the Irish Free State.

Railroader Quits, Now Runs Miniature Line In Back Yard

Meets Opposition From Wife Over Tracks In Pansy Bed So Has To Tunnel

OPERATES DAILY, ALL YEAR

YONKERS, N.Y., Feb. 8.—(CP).—It would be no stretch of the imagination to call E. J. Quinby, 72-year-old ex-locomotive engineer, an "incurable railroad addict."

He didn't get enough of it on the old North Jersey Rapid Transit Line, so for the past seven years he has operated a miniature of the N.J.R.T. in his own back yard.

Rain or shine, summer and winter, his backyard railroad works on schedule over the mile of tiny tracks which yesterday were so deep in snow that Quinby had to send out his snow plough to clear the line for his early "run."

The miniature snow plough went ahead of a tiny electric locomotive, tossing the snow in all directions. In a few minutes a flat car, a caboose and a work car—a complete wrecking train—were whizzing past Quinby's door.

He directs the train's progress by means of a rotary converter. Before building the railroad, Quinby took motion pictures of the old North Jersey line between Patterson, N.J., and Suffern, N.Y. He got all the stations, signal towers, tunnels, trestles and bridges and then reconstructed the whole thing on a small scale in his yard.

"I had a little trouble with the wife getting the right-of-way through the pansy bed," he said, "so I had to build an extra tunnel and go under it."

KENTS NAME DAUGHTER

Lead Off Second Child's List of Five With Alexandra Helen.

LONDON, Feb. 8 (A.P.). — The Duke of Kent to-day registered the birth of his second child, disclosing her name will be Alexandra Helen Elizabeth Olga Christabel.

The infant, born on Christmas Day, will be christened to-morrow.

In line of succession to the throne she ranks sixth after her brother, Prince Edward of Kent, who is now in his second year.

CUTS OFF 2 TOES, WORKS ON.

VERONA, Ont., Feb. 8 (CP). — Chopping wood near here, William Burnette struck his foot across the toes. Although he admitted to companions the blow from the axe had hurt, he made light of the injury and continued to work until lunch-time. Then, examining his foot, he discovered the axe blade had severed two of his toes and left a third almost cut off. He was taken to hospital at Kingston for treatment.

A TRIPLE BREAK

PORT HOPE, Ont., Feb. 8—(CP)—While Mr. and Mrs. James McMurray slept, three windows of their home were broken in three different rooms in rapid succession at 2 a.m. yesterday.

Police were notified but were unable to find any footprints in the vicinity or any sign of a stranger within the house, confessed themselves mystified.

CHIPPEWA PLANT HAS BREAKDOWN

Plenty Of Reserve Says Roebuck Reporting Generator Trouble

TORONTO, Feb. 8 (CP)—Attorney-General Arthur Roebuck today announced break-down of a generator at the Queenston-Chippewa power plant explaining the Ontario Hydro Electric Power Commission would be only slightly affected because there is considerable surplus capacity.

"The plant has been operating at about 450,000 horsepower because of limitations on water use," said Mr. Roebuck who is a Hydro commissioner. "There is generator capacity for 600,000 horsepower and even with the generator out of commission we have a capacity greater than any anticipated need."

He said the peak of the winter demand had passed, if previous experiences could be taken as an accurate index. The Gatineau reserve hasn't been called on, he added.

Shanghai, China, will inspect tea to improve export quality.

Army Of Rats Seizes Embassy As Diplomats Give Up Fight

Warsaw Decides on Gas Attack After Frenchmen Use Cats, Dogs, Traps In Vain

OVER ANCIENT HIDEOUTS

WARSAW, Feb. 8 — (A.P.). — The French Embassy beat a strategic retreat from its new building today before an invading army of rats.

Unable to repel the invaders, with dozens of cats and fox terriers and a complicated system of traps, the members of the Embassy decided to evacuate the building so a last desperate effort could be made to route the rats with poison gas.

The rodents, who appeared shortly after the Embassy took over its new quarters, became so insolent they staged daylight raids into the smartest rooms of the diplomatic palace. At night they nibbled official documents and made life miserable for the outnumbered cats and dogs.

At last the Embassy officials gave up the struggle and called on the Polish government for aid. After an investigation, government experts reported the grounds on which the new Embassy stood were honeycombed with ancient subterranean passages, used centuries ago by illegal political organizations as hideaways.

Later the labyrinth became a breeding place for rats and when the new structure was put up, the openings into the passages were overlooked, giving the rats free entry.

While the Embassy staff is away for the poison gas attack on the rats, the openings will be walled up, ending forever—the Embassy hopes—the rodent menace.

MOTOR CASES.

TORONTO, Feb. 8.—(CP).— Eight cases of motor manslaughter were thrown out by the grand jury in the Assize Court presided over by Mr. Justice C. P. McTague. True bills were returned against other motorists charged with manslaughter. The jury considered 22 indictments, returned 11 true bills, threw out 11 cases.

Eleven Water Areas In Kawartha Lakes Be Closed To Fishing

Department Will Set Aside Areas Recommended By Biologist

ARTIFICIAL BASS PONDS

Deputation From County And City Councils See Minister

TORONTO, Feb. 8 (C.P.).—Eleven bays and water areas in the Kawartha Lakes district have been set aside for natural spawning, and fishing in them will be banned, Hon. Harry Nixon, Minister of Game and Fisheries, told a Peterborough City and County deputation to-day.

Last summer the Department had a biological survey made of the area and the report recommended the setting aside of 14 bays and areas.

The Department has concurred in the report, but three of the suggested locations are being held in abeyance for further investigation.

Waters in the area have previously been stocked by fry and fingerlings shipped in.

The Department told the deputation it would place larger staff in the lunge spawning area to collect eggs, to be returned to the waters as fry.

Bass propagation in the area will be aided by construction of series of artificial bass ponds if suitable locations can be found.

T. P. Lancaster, M.L.A., Peterborough, introduced the deputation. Representing the city were Aldermen James Dutton, R. M. Glover, Robert Cotton, and G. N. Gordon, K.C.; representing the county were Warden Roy Brown, ex-Warden James Gifford, and Reeve W. A. Anderson. Also present were Ted Outram, Peterborough Fish and Game Association, and J. J. Duffus, M.P.

Farmers Gang Up On Packs Of Wolves

Napanee, Feb. 8.

ORGANIZED warfare by farmers of Camden and Richmond Townships in Lennox-Addington County is being planned in an effort to destroy or drive out ravenous packs of wolves which have been destroying sheep and young cattle at an alarming rate.

The destruction by wolves this winter has been greater than can be recalled by the oldest inhabitants, it was reported.

A bounty of $15 was recently voted by one of the Township Councils.

TRAFFIC CREEPS AS SNOW, SLEET PELT ONTARIO

City Passenger Services Badly Disrupted As Ice Coats Power Lines

WIRE SYSTEM IN DANGER

TORONTO, Feb. 8 (CP).—Heavy snow and sleet storms early today left Ontario's highways in hazardous condition and threatened wire communication systems with disruption.

Sleet storms were general in southern districts of the province, where temperatures were high for February. Snow and wind ruled in northern sections, with the mercury beneath the freezing mark.

Streets and highways were either snow-covered or glassy. Traffic was demoralized by snow drifting on northern roads and rendered perilous by ice conditions in southern parts of the province.

Dangerous ice which had formed on the wire lines would melt, and any threats of possible trouble would quickly disappear with warmer weather, telegraph and telephone officials said, but cold and strong winds blowing across the lines would cause the wires to snap right and left with widespread service disruption.

Warnings Sent Out.

The sleet storms brought "most dangerous conditions both for motorist and pedestrian" to the highways and streets, traffic authorities announced. In the interests of safety, motorists were advised by police to drive slowly and carefully and pedestrians were told to watch their step.

Most seriously affected by the weather conditions were the tramway services. Ice formed on the power lines and rails forced streetcars to a snail's pace as schedules had to be forgotten temporarily.

Accidents were negligible in view of the conditions, although officials said reports were not complete.

At Huntsville, Carl Woodcock, 15, was a victim of a week-end blizzard. Exhausted after fighting a storm while riding 10 miles on a bicycle, he suffered severely frost-bitten feet as he lay on the road for hours.

Ice conditions demoralized traffic at Kitchener with a heavy rainstorm still raging. Ice forming on trees brought weighted limbs crashing to the ground.

The blizzard at Huntsville, in the Muskoka district, isolated hamlets

(Continued on Page 5)

THREE IN FAMILY ARE FLU VICTIMS

Mother, Two Children Die Week Apart On Walpole Island

WALLACEBURG, Ont., Feb. 8.—(CP).—Three members of the same family on Walpole Island have died of influenza within a period of three weeks, it was learned here yesterday.

Mrs. Edmarrow Dewey Williams was the first victim. She was buried January 19, while her husband was in Chatham hospital suffering blood poisoning. Indian Department officials removed her family to the home of the grandfather, McKenzie Nahdee, Walpole.

Friday, Egra Nahdee, 13, stepdaughter of Williams, died of influenza. Yesterday two-year-old Berneda Williams succumbed to the same disease. Egra Nahdee was a former pupil at Shingwauk School, Sault Ste. Marie, Ont.

The children were buried yesterday at a double funeral service conducted by Rev. W. Hall, rector of St. John's Anglican Church, Walpole Island.

THINK WINDSOR NO HURRY TO WED

Latest Reports From Vienna Say He May Hold Wedding In Hungary

VIENNA, Feb 8.— (CP).— The Duke of Windsor,—host to his sister, the Princess Royal and her husband, the Earl of Harewood—was represented to-day as not disposed to hurry his marriage to Mrs. Wallis Simpson, the Associated Press reported.

A few days ago the former King Edward was said to be planning the wedding for Enzsfeld or Vienna April 27, the day Mrs. Simpson's divorce becomes final. To-day, however, the Associated Press quoted "friends in a position to know" as saying he is now considering a plan to wed in Hungary at a later date, in a civil ceremony rather than a church service.

No actual decision has been made, however. Six weeks' residence in Hungary would be required unless a special dispensation were obtained.

Rev. C. H. D. Grimes, chaplain of the British Legation in Vienna, said to-day he had not been asked to perform the ceremony.

Italy has increased silk cocoon production 80 per cent. in a year.

Record and Forecast of Weather

LOCAL TEMPERATURES
(Recorded by Govt. Thermometers)

Night		—Yesterday—	
Low.	Noon.	Highest.	Lowest
14	25	30	15
This date last year	23		*4

The week-end snowfall of 4.9 inches brought total snow since the first registered in October to 32.5 inches, compared with 34.9 measured up to February 7 last year. The record, in inches:—

	1935-36	1936-37
October	.....	1.1
November	0.5	8.4
December	14.7	11.0
January	17.3	9.8
February (1-7)	2.4	6.2
	34.9	32.5

*—Below zero. —A.O.P.

Lower Lake Region — Easterly to southerly gales; cloudy and mild; probably occasional light rain. Tuesday — Strong west to north-west winds and colder, with local snowfalls or flurries.

Georgian Bay — South-east to south gales, with sleet and rain. Tuesday—Strong north-west winds and colder, with local snowfalls.

Northern Ontario — Strong south-east winds with snow and sleet. Tuesday — Strong west to north-west winds; clearing and becoming colder again.

Ottawa and Upper St. Lawrence Valley — East to south-east gales with snow and sleet. Tuesday—Strong winds, shifting to west and north-west; clearing and becoming somewhat colder again.

City Is Panic Stricken With Troops at Gates And Flames Spreading

Bands Of Anarchists Run Amok Adding To Terror Of Bombardment

DEFENSE BREAKS DOWN

Land Artillery Shells Port From Two Sides While Fleet Hammers From Third

WITH THE INSURGENT FORCES OUTSIDE MALAGA, Feb. 8.—(AP)—A double threat of death struck terror today into Malaga's 400,000 inhabitants, bottled up by a Fascist army hammering at the city's gates.

Insurgent observers on the hilltops overlooking the Mediterranean port described the situation in the provincial capital as "complete chaos." The population, with all land and sea exits blocked so escape appeared impossible, was panic stricken.

Bands of anarchists roving the city and the blazing fire from fascist guns, the observers declared, formed an equal menace to the civilian population.

The defence of the port collapsed yesterday before a sweeping drive of the insurgent southern army.

A joint attack by columns operating from the north and east, aided by concentrated fire from the insurgent fleet, drove into the suburbs, capturing position after position.

(The southern army commander, General Gonzalo Queipl de Llano, broadcasting from his headquarters at Seville, announced two of his columns had established their outposts in the outskirts, after capturing suburban buildings and houses.)

The number killed in the advance was estimated by fascist officers as only a few hundred as most of the towns and villages the insurgents occupied had been completely abandoned.

15,000 Italians Aiding?

(The "big push," reports from Gibraltar said, was aided by 15,000 Italian troops which had been landed at Cadiz within the past three days and rushed to the Malaga front.)

(The Italian government repeatedly has denied any troops have been sent to Spain.)

The bottle-neck outlet to the east of the city, where the mountains drop precipitously to the Mediterranean, was closed early yesterday before the five columns from the north and east started their coordinated drive.

By noon the commandant at headquarters on the western front received the long awaited report the northern column from the village of Loja had reached its objective and had taken the 1,000-foot peak of Puperto de Leon, dominating Malaga.

A few hours later the smoothly advancing parallel columns based on the Loja units, reported they had moved down to the gates of the city and the spectacular encirclement was completed.

As the insurgent forces gained the heights commanding the city, a squadron from the Malaga air base bombed the Fascist fleet blocking the coast in an attempt to open the harbor.

Its targets were the insurgent cruiser Almirante Cervera and two gunboats. Heavy anti-aircraft fire drove off the attacking planes.

Officers gave much of the credit for the success of the operation against Malaga to the accuracy of the supporting fire from the warships.

PROBE UNDER WAY CALGARY STRIKE

Fifty Men Occupying Plant State They Will Stay Till Christmas

CALGARY, Feb. 8 (CP)—A board of conciliation prepared today to begin inquiry into the wage dispute and strike of 178 employees at the Union Packing Company plant here.

Clayton Adams, chairman of the Alberta Board of Industrial Relations, announced last night the board would be under the chairmanship of O. S. Chapin, Calgary, with Vic Thompson, Edmonton, representing the strikers and Fred J. Green, Calgary, the meat packing company.

Fifty men occupying the building in "sit-down" demonstration partook of a chicken dinner cooked and carried to them last night by their wives and sympathizers. As they began their fifth day in the plant, today, it was reported they were "prepared to stay in until next Christmas if necessary." Someone shortly after was reported to have sent them in a Christmas tree.

Face Is Burned

HON. C. W. COX.

Minister without portfolio in the Ontario cabinet, who is ill at his hotel in Toronto, with severe acid burns on his face. Mr. Cox arrived from his home in Port Arthur in what is reported to be a serious condition.

LENGTHY DEBATE LOOMS 2 SECTIONS HOME LOAN BILL

Government Expected To Open Estimates Not Brought Up So Far

GOLD CLAUSE LISTED

OTTAWA, Feb. 8 (CP)—Finance Minister Charles Dunning's legislation giving parliamentary sanction to the home improvement loan scheme initiated on recommendation of the national employment commission as one means of providing work and business activity, is scheduled for further attention in the House of Commons today.

This project which has been in operation since Nov. 1 and which the government claims has met with great popular appeal throughout the Dominion, has been considerably criticized in the House although the principle is generally endorsed. Two sections of the act were left open for further discussion after considerable debate during the past week.

It is also expected that today the government will open some of the departmental estimates which have not yet been before the supply committee, including those for national defence. Government business will have priority today and private members this week will have precedence only on Wednesday and for the first hour of the Tuesday and Friday evening sittings.

A notice of motion is on the order paper in the name of Hon. J. G. Gardiner, Minister of Agriculture, calling for appropriation of the necessary money to carry on farm rehabilitation work during the next fiscal year, and for the appointment of regional committees instead of one advisory committee.

The Gold Clause

Apart from the home improvement loan legislation the only major government measure on the order paper is the resolution of Mr. Dunning paving the way for legislation to provide that the gold clause be removed from contracts to pay obligations in gold or gold coin. This would make legal what has been a practice for several years, the payment of bond obligations in normal currency instead of in gold as such bonds customarily require.

The Senate Railway Committee this week will open public hearings on the transport commission bill which would give extraordinary powers to the present Board of Railway Commissioners to control all classes of public carriers under the jurisdiction of the government.

A special committee of the House of Commons will study the advisability of amending the criminal code to substitute the lethal gas chamber for the gallows in exacting the death penalty.

It is also expected the house committee on railways and shipping will open hearing on the bill to revise the capital structure of the Canadian National Railways system, that the agriculture committee will resume the probe into farm implement prices started last session, and the franchise and elections committee may open an inquiry into possible changes in the method of amending the representation act.

Await Howe's Statement.

Transport Minister Howe has not yet made any official announcement as to the method by which the proposed Trans-Canada Air Service will be established and there was a report that some information may be given the House this week possibly in the form of a resolution.

Private members have exercised their traditional right of occupying the greater part of the time during the session to date but beginning to-day their priority will be effective only on the short Wednesday sitting and the first hour of the Tuesday and Friday and Friday evening sittings.

Considerable progress has been made, however, compared with previous sessions and a spirit of harmony and co-operation has been maintained among all groups. It would appear that the object of prorogation by the end of April will be easily reached barring unforseen controversy.

It is understood the law officers of the Crown are studying texts of the recent Privy Council judgments dealing with outstanding statutes

(Continued on Page 6)

RUSSIANS MAKE VIRGIL FARMS BLOOM AGAIN

Group Of 40 New Families Start "At Scratch" And Are Paying Own Way

AVERAGE TEN ACRES

One Man With $4 Last Spring Is Able To Pay Off $650 Of Debt In Fall

VIRGIL, Ont. Feb. 8.— (CP). — Typical head of a group of about 40 new Canadian families who left Russia after the Soviet government took over all farms, John Fast had $4 when a year ago last spring he decided to farm on his own.

He got a 10-acre piece of land on credit near this community, eight miles north-east of St. Catharines, and also built a barn on credit. Last year he paid $650 off his capital debts. He now has a truck, has fitted up half the barn to serve as a home and has many fruit trees.

Without capital or supervision and with little more than a few pieces of household furniture and an axe in some cases, these 40 families have settled themselves on self-sustaining farms in this district. The land is largely composed of abandoned farms which in recent years scarcely paid taxes.

Clear Scrub Lands.

Each farm averages 10 acres, is under intense cultivation and bosts a new house or "house-barn." A large part of the land is scrub bush land and the settlers' time is taken up with clearing it. The settlers themselves are largely German Mennonites who received their passage to Canada on credit.

To-day every farm is said to be paying its own way. Payment was arranged at five per cent. down and five per cent. interest on the remainder of the first year.

"We are essentially agriculturists," said John Dyck, leader of the community. "We left Germany in 1796 and in 1803 because we wanted to avoid militarism and had been offered a haven by Catherine II in South Russia. We lost everything there when they took over the land for collective farms. So we came here.

OVERSEAS MAILS.

Mail for Great Britain and countries via Great Britain, business letters and letters addressed via New York, to connect with the steamer Europa, sailing from New York on February 10— mail closes at local Post Office at 7.30 p.m. February 8. Mail for Great Britain and countries via Great Britain, business letters and letters addressed via New York to connect with the steamer Washington, sailing from New York on February 10—mail closes at local Post Office at midnight, February 8. Mail for Great Britain and countries via Great Britain, full mail, to connect with the steamer Duchess of Bedford, sailing from Halifax on February 13 — mail closes at local Post Office at 7.30 p.m. February 10. Mail for Great Britain and countries via Great Britain, letters addressed via New York to connect with the steamer Hansa, sailing from New York, February 13 — mail closes at local Post Office at midnight, February 11.

LIVES AFTER BURIAL ALIVE

BOMBAY.—(C.P.).—A sadhu (religious mendicant) who had had himself buried alive 24 hours earlier, was dug up recently at Indore and revived in the presence of a large crowd which included high state officials.

French Fleet Warns Germany To Stay Away

Blunt warning that France will tolerate no infiltration of Germans into Spanish Morocco through friendship of the Berlin government with Gen. Francisco Franco's cause, was given when France sent her Atlantic fleet into significant manoeuvres in the Mediterranean when rumors that German soldiers had landed in North Africa provoked a minor crisis. In this striking picture, made from one of the warships, destroyers of the French Atlantic fleet stretch to the horizon in a long line as they speed over the light-flecked waters off the Morocco coast.

COUNCIL SELECTS COMMITTEE TO SEE ROADS MINISTER

Smith Will Ask Department To Confirm Taking Over Of Roads

HOLD BUSY SESSION

The municipal council of Smith township met on Monday with all the members present and Reeve Mullen presiding.

The Emily boundary road account was passed amounting to $26.27. An order was drawn on the treasurer for $101.14 covering pay sheets No. 6, 7 and 8 and as follows: road superintendent salary, $5.11; Hall and Andrew, snow fence and posts, $88.75; A. Miller's division, culvert and gravel, $7.28.

Tax Collector J. A. Middleton reported having collected $727.82 since last report which still leaves a balance to collect of $6,895.38 of the 1936 roll.

The time for the collector to return his roll was extended until March 1st.

By-law No. 966 appointing George Simpson as weed inspector for Smith township for 1937 received its several readings and was passed.

Will Provide For Funds

Also bylaw No. 967 authorizing council to borrow up to $12,000 during 1937 from the Royal Bank, Peterborough, received its several readings and was passed.

Mr. J. F. Strickland, K.C., purchased at a tax sale some time ago a certain property in Smith township whose description was so insufficient that the county treasurer could not issue a deed therefor. The clerk secured a copy of a sufficient description from Mr. Strickland and by motion he was asked to request the county treasurer to change the description on her books from the former to the latter.

On motion of F. Armstrong and W. A. Roseboro the treasurer was requested to send additional cheque for $87.04 to the treasurer of U.S.S. No. 5, Harvey, being the balance due such school section for 1936.

Moved by W. Roseboro and seconded by H. Dunford that because of the purchase of properties described below by the municipality of the township of Smith at a tax sale in 1935, and deeds having been received for the same from the county, the clerk be instructed to write the county treasurer requesting her to remove the 1934 and 1935 tax arrears on south half lot 37, E.C.R., plan 32 and lots 23, 24 and 29, W.C.R., plan 20 from her books and that the clerk arrange that taxes of 1936 and future years on said properties are not returned to the county treasurer while the said properties are owned by the township of Smith. Carried.

Reeve Mullen and Councillor Fowler were appointed a committee to arrange for rental of house recently acquired by tax deed.

Moved by F. Armstrong and seconded by W. A. Roseboro that the reeve and clerk be authorized to have the two tax deeds received in January from the county treasurer registered. Carried.

Ask For Exemptions

Applications were received from J. L. Rowland and J. H. Fowler for tax exemptions on 15 acres and 17 acres respectively of woodlands. The assessor was requested to make investigations and report to council.

Moved by H. Dunford and seconded by W. A. Roseboro that Reeve Mullen, Councillor Roseboro, the road superintendent and the clerk be a committee to confer with either the Minister or Department Minister of Highways for Ontario requesting the department to confirm the assumption of the Selwyn road and Middle Line in Smith township as county roads; and that the clerk arrange for such interview for Tuesday, February 9, at 10.30 a.m. if such time is convenient for the department. Carried.

Moved by F. Armstrong and seconded by W. A. Roseboro that council grant the sum of $15 to Mrs. M. Fleming and the sum of $25 to George Wheeler from the Dr. Caldwell fund. Carried.

The clerk was requested to bill the Lakefield Cemetery Board for 600 feet of snow fence at 9½ cents per foot and for 45 iron posts at 44½ cents each, a total of $77.03.

Council unanimously agreed to allow the clerk the sum of $2 for each old age pension application filled out.

Estimated Revenue $51,976

After going minutely into the estimated revenue and expenditure of Smith township for 1937, it was moved by H. Fowler and seconded by F. Armstrong that the estimated revenue be $51,976 and the estimated expenditure $50,121. Carried.

Accounts Passed

Moved by F. Armstrong with H. Fowler as seconder, the following accounts were ordered to be paid: County treasurer, costs re search at reg. office re two tax sale deeds, $4.81; Percy T. Uoy, telephone account and vital statistics fees, $17.45; R. Armstrong, cottage to E. Weaver, $4.50; Prov. treasurer, insulin account for 1936, $1; W. F. Morrow, county registrar, reg. two deeds, $5; secretary-treasurer U.S.S. No. 5, Harvey, balance due from 1936, $87.04; Reeve Geo. Mullen, telephone account, $2. January relief accounts: W. A. Bidey, $53.19; W. J. Young, $10; V. A. Fitz, $6; Carman Wilmore, $11.45; F. J. Brockwell, $2.30; Alfred Oliver, $4.65; J. N. Brown, $36; C. H. Bullock, $6.12. Carried.

Council adjourned to meet on Monday, March 1, at 10 o'clock a.m.

He Wants A Job With No Boredom

London, Feb. 8. (CP)

THE personal columns of the Times carried the following notice:

"Wanted — Dangerous (legitimate) job for cultured sportsman, 33 years old; five languages; six years interior Africa; caravan expert."

MAJ. McLAUGHLIN PUSHING HIS PLAN FOR ALL-U.S. SQUAD

Reported Paying Four Youngsters $25 Week For Tutelage Under Iverson

SCOUTS ON LOOKOUT

CHICAGO, Feb. 8—(CP)—Despite the guffaw that echoed around the National Hockey League when Major Frederick McLaughlin announced his intention of producing an all-American major league team, the owner of Chicago Black Hawks to-day went quietly ahead with his plans.

He was reported to be paying four "embryo stars" $25.00 a week and footing their board bills while they remain under the tutelage of Emile Iverson, the Hawk club trainer. Iverson is a first-class trainer, but his coaching ability is of unknown quality.

Meanwhile, scouts scour the United States for college boys who look like promising hockey material. The latest tip concerned two "rah-rah" boys in more-or-less Sunny California. A former Canadian hockey player resident there was asked to size up the boys and report back to McLaughlin.

Loughlin Pessimistic.

Even the pessimistic statement of his coach, Clem Loughlin, veteran of ice battles in Western and Eastern Canada over a span of 25 years, has not deterred the determined Major. Loughlin told his boss a team of native Americans could not be rounded up inside two or three years.

"I will admit," Loughlin said in an interview, "that the Americans did a pretty good job developing raw college boys for their 1928 Olympic team. It should be pointed out, however, the Winnipegs, Canada's entry that year, were not so hot. None of the team made the big time.

"Hockey is Canada's national pastime in the winter. It is the life of Canadian youngsters. You can't get them off the ice long enough to go home for meals. There may be cases where synthetic hockey players of merit have been produced but they are so rare as to be insignificant.

Thinks Science Will Do It

"The Mayor says 'science and physical training' will produce them. There is only one case in my coaching history where I tried to change a hockey player's natural style. I talked Mush March into shooting differently and in his second season Mush led the league in goals scored. But that is all. Science has a hard job improving nature in hockey.

"Take Pep Kelley for example. Toronto drove him until he was in bad shape, but since coming with us he has been playing a fine game. Toronto is one of those clubs that continually harp about the scientific angle in making this play and that shot.

"I believe that is the reason the team is always burned out by the time the playoffs come around."

WAS BOY PRODIGY

SALISBURY, England.—(C.P.).—Cuthbert Osmond, noted English organist who was appointed assistant organist of Salisbury Cathedral when 14, died recently in hospital at the age of 32.

LAKE VETERAN DIES.

HAMILTON, Ont., Feb. 8 (C.P.).—Captain Thomas Lundy, veteran lake navigator, died yesterday after three months' illness. He was 75 years of age. After leaving lake boats, he became lighthouse keeper at the Canal on the beach here.

MILLBROOK ASKS FOR CONSULTATION ON FLOOD HAZARDS

Council Suggests County Engineer And Road Commission Should Survey Bridges

REGULAR MEETING HELD

(Examiner Correspondence.)

MILLBROOK, Feb. 8.—The regular monthly meeting of the municipal council of the village of Millbrook was held last Monday with all the members present.

Mr. Harrington addressed the council regarding the recent flood and cited some of the conditions, such as low bridges and obstructed channels which increased the flood and asked the council to do something to have the cause remedied. Moved by Councillor Fowler and seconded by Councillor Jeffrey that the clerk write the county engineer, W. E. Miller, asking him and the county road commission to meet this council and make a survey of the bridges to see if anything can be done to aid conditions above mentioned. Carried.

Moved by Councillors Ball and Sheppard that the clerk write the Department of National Defence regarding the condition of the watercourse through their property back of the armouries which is out of repair. Carried.

The auditors report for the year 1936 was read and it was moved by Councillors Fowler and Jeffrey that the report be received and that 100 copies of the financial statement be printed. Carried.

Mr. Burton, collector, made a report of taxes collected showing a balance outstanding of $2,138.73. Fowler-Ball, that the report be received and the time for the return of the roll be extended one month. Carried.

The report of the secretary of relief was read by the reeve showing relief dispensed during January 9 to 15 amounting to $98.79. Ball-Jeffrey, that the report be received and the relief accounts paid.

Accounts Paid

The following accounts were presented and on motion of Councillors Ball and Sheppard were ordered paid: Hydro, street light $72.30, halls, 7.05; $79.35; Telephone company, account, $4.86; H. Nattress, caretaker, $13; E. C. Richards, constable, $10; W. R. Howard, com., $8.60; W. H. Crocker, wood relief, 2¼ cord, $11.85; Jas. Godfrey, drawing wood, $2.50; S. Pinn, sanding, $1.40; Wm. West, sanding, $1.90; S. Donnelly, sand, etc., $6.15; Dept. of Health, insulin, $1.40; Central Bakery, bread, relief, 77c; H. M. Trick, wood, $1.75; R. A. Ford, meat, $3.75; D. K. Chiles, groceries, $4; G. E. Burnham, groceries, $38.66; F. A. Kidd, groceries, $32.90; V. Sanders, sanding, $1.40; J. L. Byam, auditor, 7.50; T. H. Collins, $7.50.

A woman at Geelong, Australia bought an old desk for $37 and found a packet of uncut diamonds valued at $15,000.

FLOOD BATTLE BRINGS CHARGES OF BLUNDERING

Rotary Club In Greenville Strikes At "Reckless Predictions Of Disaster"

FIX BLAME LATER

Levees Hold All Along Line With Fight Concentrated On Sand Boils

MEMPHIS, Tenn., Feb 8 (AP)—Record flood crests apparently tamed by the river's sturdy levees pushed slowly down the Mississippi today while a civic group charged "official blundering" in the valley's high water battle.

The Greenville, Miss. Rotary Club deplored "the reckless manner in which unwarranted predictions of disaster have been made by a few of those charged with the duty of our protection" and resolved "to fix later on the responsibility therefore to the end that it shall not happen again."

"Panic" created by high water predictions "has now happily been mostly allayed" in Washington county, the club asserted, urging Delta citizens to return to normal business.

Sand Boils Main Menace

Meanwhile, army engineers continued battling sand boils and seepage but reported they had no adverse reports from any point in the levee line from Cairo south.

The weather bureau said snow and rain in sight in the Ohio Valley will not affect the river stages, and that local rains would serve only to worry flood fighting forces in the Memphis district.

The Mississippi reached a virtual crest at Memphis last night—48.30 feet on the Memphis gauge, 50 on the engineers' gauge. Meteorologist F. W. Brist had predicted a probable crest of 46 feet, while engineers had prepared for a 55-foot crest on their gauge.

TWO COUNTY HERDS INFECTED WITH T.B.

Compensation Of $216 To Owners—102 Cattle Tested

Four herds of cattle comprising 102 animals were tested for tuberculosis in Peterborough county during the week ending January 29. Two herds were infected showing eight animals as reactors. And the compensation allowed the owners was $216. This information is contained in the weekly report of L. E. O'Neill, director of the livestock branch of the Ontario Department of Agriculture, a copy of which was forwarded to the Examiner by T. P. Lancaster, M.P.P. It indicates that Peterborough is listed in the area in which the T.B. test is now in progress.

The Examiner asked A. D. Runions today if the testing had been actually begun in this county, and his answer was "yes and no," and the explanation was that the Department was carrying on the work of testing supervised herds, and accepting this work as part of the general tests for a T.B.—free area.

The same report for Durham county indicates that in the initial T.B. test 1833 herds have been examined, a total of 25,880 cattle of which 1,561 were reactors; 431 herds were found to be infected and the compensation to owners was $44,480.

The figures for Northumberland are: initial test, 3,611 herds; 45,155 cattle; 1,960 reactors; 742 herds infected; compensation, $58,123. For the same county the additional first sixty-day test: 450 herds; 6,359 animals; 76 reactors; 59 herds infected; compensation $2,276.

94 AND FEELS GREAT

STRATFORD, Ont., Feb. 8 (CP)—Hugh Wilson, Stratford's oldest citizen, observed his 94th birthday today. A native of Downie township and resident here for 80 years, Mr. Wilson claims he never felt better.

Mr. Wilson is a confirmed pipe smoker. Yesterday he said tobacco "Is like everything else. If you abuse it, it may hurt you. But if you don't abuse it and can use tobacco in moderation. I can't see why it will do any harm."

BROTHERS MUSHING TIMMINS - OTTAWA

Carry Invitation Asking Premier King To Their Old Home Week Celebration

PORQUIS JUNCTION, Ont., Feb. 8 (CP)—Denham and Harvey Greer planned to "mush" out of here today to Kirkland Lake on the second leg of their 500-mile trek from Timmins to Ottawa by dog team. They carry an invitation for Prime Minister Mackenzie King to attend Timmins' old home week celebration in June.

After their arrival here last night after the 30-mile trip from Timmins, they devoted immediate attention to harness broken when two of their nine dogs started fighting. One dog had to be cut loose to run along behind the sled for the rest of the trip.

The Greers covered the distance yesterday in six hours despite snowdrifts piled high by a blizzard they encountered after leaving Hoyle. They took turns trudging ahead of the dogs on snowshoes, breaking the trail.

Planning an early start today, the Greer brothers hoped to make Kirkland Lake, 55 miles away, by nightfall. They have estimated it will take them a week to reach Ottawa.

LAKEFIELD

MRS. W. M. GRAHAM HAS FRACTURED HIP

WellKnown Lakefield Resident Badly Hurt By Slipping On Rug

LAKEFIELD, Feb. 8.—Mrs. W. M. Graham of Lakefield, who received an unfortunate injury on Thursday night last at her home here, when she slipped and fell, breaking her hip, has been removed to St. Joseph's Hospital, Peterborough, where it is expected that she will be confined for some weeks. She is reported to be resting fairly comfortably.

Mrs. Graham is the mother of the former Miss Blanche Graham, who was Lakefield correspondent for the Peterborough Examiner for many years before her death in 1935.

Messrs. A. D. Bennett, Alice Little, Fred Ramsden and Fred Hendricks, all of Campbellford, were in Lakefield on Friday for the Campbellford-Lakefield Public school hockey matches played in the Lakefield rink.

Mrs. G. E. Renwick of Lakefield, was in Toronto last week attending the funeral of her uncle, Mr. William Nelson, Toronto.

Mr. Harry Sherin of Guelph Agricultural College, Guelph, was in the village over the week-end visiting at his home here.

OBITUARY

(Examiner Correspondence.)

THOMAS McCULLOUGH

MILLBROOK, Feb. 8.—The village has lost another of its older citizens in the person of Thomas McCullough who passed away at Cobourg hospital Thursday last at the age of 83 years. In poor health for the past few months, Mr. McCullough was removed to Cobourg a short time since following a sojourn in Millbrook of a period of more than thirty years and was engaged in the contracting, building and decorating business.

For many years he was a regular attendant at Grace Presbyterian church. A Conservative in politics he was always keenly interested in national affairs. Surviving members of the family are one son Samuel, Toronto, and two brothers. The funeral was held at Cobourg Monday with interment in the Cobourg cemetery.

MOUNTAINS IN FLORIDA

California Kicks on Receiving Publicity Newsreel With Ranges Skirting 'Florida' Shores.

LOS ANGELES Feb. 8.—(CP).—Chamber of Commerce officials viewed a newsreel purportedly put out by the Miami Beach, Fla., publicity department showing four girls riding aquaplanes. They stared—incredulous—then rushed to a telegraph office.

To Mayor Louis F. Snedigar of Miami Beach went this wire: "We are glad to share our beautiful girls, our sun-kissed Pacific ocean.. but don't you agree that our lovely mountain-girded shoreline as a background for a Florida picture is surprising if not actually startling."

IT'S MIGHTY FINE TO COME IN TO A WARM HOME

Winter gales...falling snow...icy roads make indoor heat pleasant...luxurious...healthy!

D&H Cone-Cleaned ANTHRACITE furnishes warmth...with the least attention and the utmost in economy. No need to open all drafts—eating up fuel. D&H provides proper heat in sub-zero weather without wasteful forcing.

Kelly's PETERBOROUGH FUEL AND TRANSFER CO. LTD. Phone 270

An Aunt Jemima Magic Menu that will please guests and family alike

AUNT JEMIMA PANCAKES
Crisp Bacon
Syrup or Warm Honey Coffee
Chilled Grape Fruit Halves

ONE! TWO! THREE! YOU CAN HAVE PERFECT PANCAKES EVERY TIME...

1. Jes' mix equal parts of Aunt Jemima's ready-mix with milk or water. Don't prepare nothin'.

2. Skillet's hot enough when a drop of water will bounce around a second before dryin' up.

3. Use a pad to grease skillet lightly. Pour batter. Bake each side to a golden brown!

● Your grocer features Aunt Jemima's Magic Shelf full of fixin's for this menu.

To make 'em quick and get 'em fluffy, insist on... AUNT JEMIMA READY MIX FOR PANCAKES

RED PACKAGE FOR PANCAKES... YELLOW PACKAGE FOR BUCKWHEATS

Social and Personal

CALL 1600

Charles E. Marshall of Kirkland Lake is visiting friends in the city.

✧ ✧ ✧

A pancake social will be held tonight in the parish hall of All Saints Church.

✧ ✧ ✧

Miss Edith Field of Toronto spent the week-end in the city, the guest of Mr. and Mrs. C. Shaw, Gilmour street.

✧ ✧ ✧

The dance sponsored by the Alumnae of Nicholls Hospital will be a gay event of this evening in the hall of the Canadian Legion.

✧ ✧ ✧

On Sunday Mr. and Mrs. M. W. Connor of Madoc observed the sixty-third anniversary of their wedding, and Mr. Connor's eighty-fourth birthday anniversary.

✧ ✧ ✧

Betty Murphy and her brother, Jackie, of London street, celebrated a joint birthday anniversary on Friday by entertaining a few of their small friends at a jolly party. Betty is five years old and Jackie is seven.

✧ ✧ ✧

Friends of Mrs. W. M. Graham of 'Invercauld', Lakefield (mother of the late Miss Blanche Graham), will regret to learn that she fractured her hip and is at present in St. Joseph's Hospital.

✧ ✧ ✧

O. M. Steer Is Presented With Bible.

O. M. Steer, who has been superintendent of the Sunday School of St. Paul's Presbyterian Church during the last fifteen years, and who recently resigned from the post, was presented with a very handsome Schofield Bible, complete with concordance and references and bound in morocco leather. The presentation was made on Sunday afternoon by His Worship, Mayor G. A. Macdonald, on behalf of the Sunday School. A suitable acknowledgment was made by Mr. Steer. C. M. Lawrence is the new superintendent of the Sunday School.

✧ ✧ ✧

W.M.S. Ladies Are Entertained.

Mrs. J. C. Wood of Water street was hostess to the members of Group A of the W.M.S. of George Street United Church at their February meeting. The leader, Mrs. Ruth Reynolds, presided. Devotional services were taken by Mesdames Church and Dulmage; Mrs. A. E. Micks played a piano selection; Mrs. M. C. Parr gave a reading; Mrs. W. H. Morton gave a splendid talk on Christian Stewardship, and a dialogue entitled "The Stewardship of Personality", was presented by Mesdames H. Bonney, G. Baird, R. Reynolds. Prayer by Mrs. J. Fairbrother closed the meeting, after which Mrs. H. Bonney supervised a spelling match which caused much amusement. Refreshments were served by the Social committee with Mrs. H. McHoull as convenor. Appreciation of hospitality was voiced by Mrs. E. G. Wellwood and Mrs. T. E. Curvin.

✧ ✧ ✧

Tea of the Home and School Council.

Mrs. W. R. Morris of Homewood avenue lent her home on Saturday afternoon for a pleasant tea held under auspices of the Home and School Council of the city. The hostess was assisted in receiving by her guest, Mrs. E. E. Reece of Birchcliff, president of the Ontario Federation of Home and School Associations, and Mrs. G. A. Spicer, president of the local Home and School Council.

Arrangements for the tea were in charge of a committee comprised of the convenor, Mrs. W. R. Parnell, and her assistants: Mrs. H. Tremain and Mrs. M. Swanson. Mrs. Tremain ushered the guests.

Tea was poured by Mrs. E. Wand, assisted by Mesdames E. R. Shirley, F. Skitch, Hubbell, Swanson, Mrs. S. Gillespie was treasurer.

The table was arranged with a lovely cloth of embroidered linen and a crystal bowl filled with pink tulips.

✧ ✧ ✧

Playing Bridge And Attending Tea.

Ladies who played bridge and came in for tea at the Community bridge party held on Friday afternoon under auspices of the Ladies' Auxiliary to the Young Men's Christian Association, with tea at the home of Mrs. Herbert Martin, Monaghan Road, included:

Mesdames C. B. Adair, C. D. Cook, F. D. Weir, N. Hamley, A. Bellegham, B. Burns, W. G. Patterson, H. Butler, W. Regan, Scott, C. Shaw, J. K. Hughes, M. Andrus, A. E. Dryland, W. A. Hinds, S. A. Mitchell, R. A. Hinton, C. B. Francis, H. Foster, B. Jackson, R. M. Hanscom, J. Comstock, D. Fleming, W. Comstock, D. V. Ketcheson, F. Baird, W. E. Metcalfe, L. H. Bearne, N. M. Henry, W. A. Davern, C. C. McIntyre, R. Gavine, S. J. Graham, C. A. Salmonsen, H. R. Scott, M. A. Fitzgerald, W. Welsh, C. H. Crowe, T. H. Taylor, W. A. Greenslade, Lillico, Pratt, C. Collins, Forsythe, Arnold, Rowan, W. F. McElroy, D. Clarke, Moorhead, D. T. Diplock, T. Gray, G. W. Fitzgerald, C. B. Westbrook, H. Steggles, C. H. Spearin, A. E. Edwards, Fitzpatrick, W. A. Richardson, E. Seawright, H. C. Huffman, A. Carmichael, F. L. Robinson, McCullough, L. Comstock, H. McDowell, Davidson, W. Walker, H. Walker, J. McIntyre, McGrath, J. H. Vernor, R. H. Turner, C. G. Graham, P. Hall, T. H. Glover, H. Martin, C. Lacheur, W. R. Breyfogle, Fanning, J. A. Wolstenholme, R. Hicks, W. Bell, B. D. MacLean, W. Hickey, G. A. Borland, Ferguson, Harkness, J. A. Robinson, H. E. Stenson, A. Gillespie, McKercher, M. N. Clark, Leonard, Charlton, Gilmour, Eggleton, L. Belleghem, G. J. Monahan, L. Yeotes, F. Stenson, M. Carr, W. J. Hickey, Louden, Perry, D. S. Clarke, Kelly, Foote, Morrow, Cutting, R. R. Hall, Cathcart, Spence, J. F. Allin, W. A. Burrell, J. Heffernan, J. J. Craig, R. J. Kidd, H. C. Sherwood, M. T. Breckenridge, F. E. Johnston, G. E. Beal, A. Shearin, A. J. Weames, D. Brown, R. J. Connell, W. Brown, Harvey, F. Buckland, H. Borland, R. B. White, W. S. Derry, R. J. Goring, J. Doran, I. H. Keefer, W. J. Kent, Leclair, Butler, W. A. Davidson, T. Carley, C. S. Cummer, G. C. Solmes, C. V. Elliott, J. F. Reed, V. Selkirk, D. J. Eldridge, G. S. Mattice, G. R. Coleman, S. A. Archibald, F. Mowry, J. D. Moore, M. G. Hardill, J. Juby, W. W. Head, E. Breckenridge, Cooper, H. Williams, W. L. Ferguson, W. E. Higgins, S. Brand, H. Young, J. Dewart, C. S. Browne, C. A. Sollitt, J. D. Gibb, S. I. Puttenham, J. Brown, C. W. Nicholson, J. E. Anglin, B. Moore, O. B. Moore, R. E. Clarke, H. Wade, A. Detcher, R. Cottrell, C. M. Cox, J. R. Marshall, D. A. Loomis, P. G. Wallace, Gray, J. H. Vallery, McPherson, Denston, G. Matthews, Collins, W. L. Dobbin, C. Ackerman, Eastwood, Gentles, A. G. Howson, Wightman, A. M. Weldon, P. J. Giffen, M. C. English, J. W. Pierce, H. Martin, Dulmage, Middleton, and the Misses Conner, Allin, Hall, Ivy James, M. Rogers, L. Hamilton, Morrow, Helen Munro, N. Davidson, S. Robinson, A. Robinson.

✧ ✧ ✧

Guests At Friday Night Club Dance.

At the annual dance of the Friday Night Club of the Y.M.C.A., held in the 'Y' gymnasium on Friday evening, the following guests were present: Mr. and Mrs. C. Shaw; the Misses Dorothy Dawson, Orma Lacheur, Pauline Storey, Jean Metcalfe, A. Len, Orma Ristow, Goldie Shaw, Margaret MacDonald, Frances Corey, Grace Marshall, Florence Trebilcock, Patricia McCarrell, Margaret Stanton, Eleanor Reid, Violet Davidson, Gladys Gerard, Olive Rowe, Ariel Wildman, Mary Vance, Mary McPherson, Jean Platt, Betty White, Edythe Boddy, Eileen Ruth Allan, Thelma McMillan, Margaret Whitaker, Effie Evans, Mary Williams, Eileen Scholes, Dorothy Gavine, Jean Belleghem, Isabel Duthie, Mary White, Eleanor Shaw, Ruth McKee, Marguerite Lillico, Mignon Mayneord, Mary Gregson, Phyllis Lawrence, Dorothy Freeman, Edythe Wills, Margaret Lundy, 'Bunny' McMillan, Edith Field, Helen McGee, Jean Cowling, Betsy Scott, Leona McMillan, Alicia Langley, Amy Bull, Ethel Rowland, Frances Forsythe, Marian Jaquith, Edna Morrow, Helen Bradley, Isabel Reid, Margaret Pitchford, Eleanor Phillips, Marie Dorris, Grace Comstock, Jeanne Harvey, Kay Lawrence, Frances Wolfe, Isabel Duffus, Dorothy Moserop, Jean Nicholls, Mary Mongraw, Peg Cooney, Helen Cole, E. Killaly, M. Menzies, M. Deyell, Dolly Sproat, Muriel Donaldson;

Messrs. Jack Kirkwood, Jack Anderson, Don McHoull, Jack Archibald, Jack Chatfield, P. Marlow Banks, Claude Garrett, Harold Mesley, Donald MacDonald, G. O. Dawson, D. Snelgrove, J. Richardson, Art Stinson, Gordon Pammett, Elmer Crough, Max Comstock, Eric Westbye, Gerald and Bob Juby, H. Gainey, Jr., H. Phillips, P. Macdonald, Bob Simmons, Mel Johnston, Andy Rutter, Karl Duffus, B. Mowry, R. Latimer, K. Gadd, Jack Comstock, E. Ascott, Noel Barr, Phil Turner, Harold Dawson, Bill Ferguson, John Armstrong, Ralph Johnston, Norman Allan, M. Hamilton, Edward Cragg, J. G. Sullivan, Jack Skitch, Stuart Curry, Howard Macdonald, Jack Miller, Lloyd Ash, Joe Dunkerley, Lloyd Wells, George Hall, Bill Scott, John Pratten, Ross Allen, F. Bradshaw, John Londerville, Jack Thexton, Bob Spence, Hubert Vallery, John Pierce, Jim Hickey, Claire Sullivan, Gordon Hodgson, Grant Gillespie, Adolph Leclair, Jack Cowling, Jack Couper, William Herd, Cliff Boate, Lloyd Grose, Fred Hunt, Gordon Duncan, D. Kennedy, J. Richardson, W. A. Garner, J. McKone, Jr., Dr. C. Leader.

Marlene Dietrich Is Back In States

From the window of her hotel suite in New York, glamorous Marlene Dietrich, German film star, is pictured looking down on the lights of Manhattan's towers. She returned from Europe, bringing in a new fashion fad, the beaver hat.

STORY OF MOODY IS TOLD AT ST. JAMES'

Life Of Great Evangelist Is Subject Of Interesting Address

In the 25,000 students who have graduated from his college and the other thousands who attend the summer school at Northfield, Mass., the work of Dwight L. Moody continues from year to year, Rev. Fred Craik related in his story of the life of the great evangelist at St. James' United Church Sunday night.

Quoting the Rev. Horatius Bonar, that when Moody had completed his ministry in Edinburgh practically every household had felt its impact, Rev. Mr. Craik also cited the tribute of Rev. R. Dale of Birmingham, "Moody has the right to preach because he never speaks of a lost soul without tears of confession in his heart."

Moody was a man of humility with a passion for the souls of men, a great bible student whose life was fully surrendered to God, Rev. Mr. Craik said. The centenary services in memory of Dwight L. Moody were largely attended at both mornning and evening at St. James' Church.

Happy Birthday – And Don't Bite

Woody, 300-pound African lion, celebrated his third birthday this way at Venice, Calif. After stuffing himself with a huge cake, he went for a spin with his mistress, Ruby Wood, noted animal trainer.

RECALLS TRAGEDY FALLS ICE BRIDGE

Man, Wife And Youth Swept To Death Twenty-Five Years Ago Today

NIAGARA FALLS, N.Y., Feb. 8—(AP)—Arthur Elkin's thoughts turned back this week to one tragic day 25 years ago when the famous ice bridge at Niagara Falls suddenly broke up, carrying three tourists to death and endangering many more.

Elkins, who lives now at Stamford Centre, Ontario, witnessed the tragedy and participated in vain attempts to rescue the victims with ropes. Last night he described his experiences in the hour during which the slow-moving ice carried its prisoners downstream before hundreds of horrified spectators.

The victims were Russell Heacock, 17, of Cleveland, and Mr. and Mrs. Eldridge Stanton of Toronto. They were among the 30 tourists who were on the ice when it began to move downstream and break.

Young Heacock managed to grasp a rope dropped to him from a bridge, but lost his grip and fell back into the turbulent, ice-filled river. The Stantons died as they knelt praying on the ice when the floe broke up in the rapids.

Line Pulled From Hands.

A line was dropped to Stanton, but was wrung from his hands as he tried to tie it about his wife's waist.

In 1912 Elkins was station master for the International Railway Company at the Bridge street station in Niagara Falls, Ont.

He was one of the men who dropped a line to the three black specks that could be seen against the glare of the drifting ice. And it was Elkins who disclosed to-day that it was not a rope, but three strands of telephone wire twisted together that were let down to Mr. and Mrs. Stanton as they drifted under the railway bridge.

Elkins had just been relieved from duty at the station when he heard of the tragedy.

"I was at the foot of Simcoe street waiting for the Niagara Falls, N.Y., car when I saw people looking excitedly up the river," he said.

"I turned and looked and I saw three black dots floating on the ice floes just above the International railway bridge. A few minutes later I learned the ice bridge had broken up and that three persons were out on the river on the ice."

BRING OUR BOYS OUT OF SPAIN SHOUT GERMANS

(Continued from Page 1.)

coming out of Germany. But the efforts have failed."

"There are rumors of similar things elsewhere — in Berlin and Munich amongst other places.

"It is quite certain—this I know from a number of reliable sources —that all across Germany there has been a growing wave of protest against the Spanish adventure.

"And—this is very important—for the first time in four years angry criticism has been directed against the sacred person of Hitler himself.

"In spite of every official precaution the German people have learned that thousands of German boys have been sent to Spain and that they are being killed there in a war which to ordinary German minds is none of Germany's business.

Mourning Forbidden.

"'Your son has been killed on manoeuvres,' is the formula by which fathers and mothers have been notified. With the notification has come the warning that they are not to wear mourning. But the place and manner of death are never told.

"So gradually the suspicion grew; then rumours; then 'indiscretions.' Little by little the truth has leaked out and spread from city to city and village to village.

"Recruiting has been furtive and mysterious. It is not true, as some imagine, that detachments of the Reichswehr have marched enthusiastically to 'war against Bolshevism.' Very few indeed of the Reichswehr have gone and no organized detachments. The Reichswehr saw to that.

"They have been adamant in insistence their men could not be spared. So 'volunteers' have been drawn from the S. S. (Black-shirted Schutzstaffel), to give stiffening and provide officers, but the majority are youngsters of the Abbeitsfront (labor front) not yet of military age, taken discreetly one by one.

"To the boy in the factory or on the farm has come the local party leader with the order that he is being called up for 'manoeuvres' in some other part of Germany."

A TERRIBLE RECORD

Marksman Misses Target 7 Times, Tries to Shoot Himself—and Misses.

NEW YORK, Feb. 8.—(CP).—Arthurs Schnable, 33, is a terrible marksman and to-day he had proof of it.

Saturday, in a Manhattan rifle range, he fired at seven targets. Each time he missed and at each miss his disappointment grew. Finally he placed the gun against his temple and fired. Again he missed. Police dressed a slight flesh wound when they locked him up.

Wife Preservers

Sandwiches are easiest to eat when cut crosswise into quarters, or diagonally into halves.

THIRTEEN CHINESE JAILED

Tie Up Traffic in Sit-Down Strike Protesting Relief Allowance.

CALGARY, Feb. 8 (C.P.).—Thirteen jobless Chinese were held in jail here to-day awaiting trial for participation in a passive resistance "sit down" strike. Protesting their weekly relief allowance of $1.12 was too small, the Chinese disrupted traffic on a downtown corner on Saturday by squatting on street car tracks.

SALLY'S SALLIES

People used to fall into temptation. Now they know there's an easier way.

Fashion Service

The young and chic will enjoy the excitement of launching this new coat-like princess dress.

The skirt flares entrancingly at the back from the fitted tucked hipline. The little boy collar and turn-back cuffs add a gay note of contrast.

You'll find it as interesting to make as it is to wear with the picture dressmaking chart included in the pattern. It shows you the quick way to cut and sew it.

Bright plain woolen is another lovely choice with a gay scarf about the neck to give it a peasant effect.

If you are planning to do your summer sewing now, do make this dress of a tyrolean cotton print or of plain bright linen.

Style No. 2550 is designed for sizes 11, 13, 15, 17 and 19 years. Size 15 requires 3½ yards 39-inch material with ⅛ yard of 35-inch contrasting.

The Examiner,
Please order for me:

Pattern Number .....
Size .....
My Name .....
Address .....
.....
I enclose 15c in payment

DEPENDABLE CLEANERS
Ladies' Coats, Dresses, etc. Men's Coats, Suits (cash and carry), cleaned, pressed 75c
217 Hunter St. W.

Just Between Us Women

A Daily Chat With Examiner Neighbors, Conducted by Roberta

TO everything there is a season, and a time to every purpose under the heaven: A time to be born, and a time to die; a time to plant and a time to pluck up that which is planted; a time to kill, and a time to heal; a time to break down, and a time to build up; a time to weep, and a time to laugh; a time to mourn, and a time to dance; a time to rend, and a time to sew; a time to keep silence, and a time to speak.—Ecclesiastes III: 1-7.

Dear Friends:

Did you ever try the art of substitution? You have done the thing at a certain time, and now it is time to turn to something else, but so many of us persist in staying with certain things when it is past their time.

Let me elucidate. Supposing you have made a fool of yourself (as who hasn't at one time or another in their lives) what good does it do you or anyone else if you keep on berating yourself, instead of doing the thing you ought to be doing? In other words what good is a lot of useless regrets?

Use the art of substituting the thing you should do. Give yourself a good setting out for your folly, and then go on about your business. You are not perfect, you never will be, so remember that there is a time for everything, and the time you are wasting in useless regrets could be used to better advantage.

I used to be the greatest little regrettor. I used to torture myself by saying, "oh if I had not done this or that. If I had only done so and so, how much better I would be" and what good did it do me or anyone else? None that I can see.

And now I realize that there is a time for everything under the sun, so I try and do the things that should be done in their time, then turn to the next thing. It makes an awful difference in your life.

And so I think, it could be with our habits. We have taken time to do these things, we take time to regret them, then let us take time to get back what we have lost. If all the time is taken up with useless repining, what time have we left to make good?

If a child is playing with something that will hurt him, snatching it away and scolding him will only make him cry the harder for what he has lost. So, you take it gently away, and substitute something else to take up his attention and time.

And what are we all but grown-up children? And the same methods could be used on ourselves to good advantage if we only tried it.

Now I give you this for what it is worth, but I got it from a doctor. He said that the drink habit could be cured if the one who had formed the habit would, every time he had the craving for liquor, turn around and eat an apple.

Never having the occasion to need this, I cannot say if it would work or not, but it is worth trying, and would not cost much. But just thinking about it, without taking the time to try it will do no good. And the cure for bad temper, is to take the time to count ten before the words come out of your mouth.

You cannot eat all your meals for a week in advance to save time. Your stomach wouldn't hold it for one thing, and you would get a darned good dose of indigestion for another. You have to take the time three times a day to eat them. You cannot reap immediately you have sown, there must be time to let the grain grow and ripen. Then why not take the time to live, and not let tears occupy the time that should be given to laughter.

And now it is time to stop, but I shall go into it more fully later on. In the meantime, don't you think it is time you wrote to

Your Friend,
ROBERTA.

Roberta's Mail

To all those who have written me this week, I shall answer your letters later as I have been under the weather for about three weeks. To those who wrote asking for a private reply, please enclose stamped, addressed envelope for reply. Otherwise they will not be answered. Try and write your letters so they can be answered on the page. A pen-name will ensure privacy, and I will use discretion in what I shall print. Hope you steer clear of the flu, as it seems to linger so long, before you can throw it off.—Roberta.

G.E. House of Magic

Several new demonstrations have been added to "The House of Magic" for Canadian audiences including the Voice Control Train, Firefly Light, Alnica, Capacity Control, and Polarized Light.

February 16 and 17, Tuesday
AND WEDNESDAY, IN THE
COLLEGIATE AUDITORIUM
Matinee 3.30 p.m.—Evenings 8.15 p.m.

TUESDAY MATINEE
For High School Students only.

TUESDAY EVENING
Open to the Members of the Social and Athletic Associations of the General Electric and their families.

WEDNESDAY MATINEE
For pupils of Public and Separate Schools in Grades Sr. 3rd and Jr. and Sr. 4th.

WEDNESDAY EVENING
OPEN TO THE GENERAL PUBLIC.

Tickets Obtainable from Members of the Kiwanis Club and E.I.C. and at the Following Stores:

AL. SHARPE — ZELLERS
RICHARD HALL — BOND'S DRUG STORE

CANADA HAS WELCOMED PENETRO

Established in popular favour as the most effective treatment for colds

Already, the fast growing sales of PENETRO in Canada prove its accepted popularity as the premier remedy for colds. Canadians have discovered that PENETRO does what it claims to do, and they are buying it because of their faith in its penetrating, healing properties.

PENETRO is a medicated "rub" made with the old-fashioned mutton-suet base, which penetrates through the skin, and goes deep to fight congestion and to ease pain. Applied to chest, back or throat, PENETRO strikes at the seat of inflammation, while its aromatic vapour—released by body temperature—soothes and heals the irritated nasal passages and restores free breathing.

As good for children as for adults, PENETRO will not harm the tenderest skin. Snow-white, it will not discolor personal attire or bed-clothes.

PENETRO is the friend of the Canadian family—keep it for every day emergency. At all druggists: 25c.

PENETRO
THE SALVE WITH A BASE OF OLD FASHIONED MUTTON SUET

2 IOO SHEETS GUARANTEED
2 rolls 25
Interlake Tissue
QUALITY and REAL ECONOMY
A PURE WHITE TISSUE COMPLETELY WRAPPED
MADE IN CANADA

For Drugs Phone 15 Elliott's

BUEHLER BROS LIMITED
387 George — Phone 3680

Pork Tenderloin lb. 25c

Veal Patties 15c — Spare Ribs 12c

STEAKS
ROUND WING SIRLOIN
18c

Rib Boil 8c — Brisket Points 7c

Loin Pork Chops 25c lb. — First Grade BUTTER 27c With Meat Order — Sliced Calves Liver 28c lb

"LENTEN" FISH IN TASTIEST FORM

MY CUSTOMERS ARE NOT SATISFIED WITH JUST SARDINES.....THEY INSIST UPON BRISLING

ALL CROSSED FISH ARE BRISLING THEIR *Flavor* IS KNOWN THE WORLD OVER

Demand these tender little fish with their matchless flavor and you will be sure of getting genuine Norwegian Brisling. Crossed Fish quality and flavor have been recognized for over 50 years. 1214

Crossed Fish
NORWEGIAN BRISLING
Famed for Finer Flavor

The Examiner

The Peterborough Examiner, published each evening by Peterborough Examiner Limited. Office, Hunter and Water Sts., Peterborough, Ont.

Subscription Rates: 15c per week in city delivered by carrier; $4.80 per year by mail to outside points.

Members: Canadian Press; Audit Bureau of Circulation; Canadian Daily Newspaper Association; Empire Press Union.

PERRY J. GIFFEN, Managing Director
A. R. KENNEDY, Managing Editor

PHONES: Editorial 1601. Business Office 1600. Private Branch Exchange to all Departments.

MONDAY, FEBRUARY 8, 1937

Must Look For Work

Peterborough Relief Committee believes it is right enough to keep the belief prevalent that relief is not a permanent solution for the problem of existence. That is the reason for the present insistence that a more determined effort be made to seek employment. It is reported that men from outside points have come to this city and found employment which might have gone to those on relief rolls had they made application.

Sault Ste. Marie has been passing through a similar experience. One contractor who needed men to take out pulp wood visited the relief office where men were coming to get their weekly supplies. He spoke to every man who came in about taking a job, but his report is that none of them was interested. After that the Mayor and chairman of the Relief Committee took the situation in hand and decided those who refused to work would have no more relief. The result of the first day was that thirty men signed up to go to the camp and work. This same contractor reported he had visited other places in the district and found similar conditions. Men were not interested in going to the camp at Massey where the work is waiting to be done. Taking out pulp wood would not be asking these men to work at something to which they were not accustomed. It is much the same as work they had been doing before they went on relief.

We do not believe it is the desire of the Peterborough officials to work hardship on any family, but rather to insist definitely that there must be that persistent application in the serious business of looking for employment, and with such policy there can be no disagreement.

Death of Rev. S. G. McCormack

Rev. S. G. McCormack had been in Peterborough little more than a half year. He came here as pastor of Knox United Church, and there was something abrupt and pathetic in the wording of the usual notice of that church as it appeared in Saturday's Examiner: "Funeral service for our late minister will be held at 3 p.m. All other services withdrawn."

Mr. McCormack had been here but a short time but people had grown to like him, to respect him and trust him. Those of his own congregation who knew him best found in him a friend, a leader and one of sane judgment. He was in the ministry because that is where he wanted to be, and felt that he should be. Had his life been spared there is no doubt Mr. McCormack would have left his impress on the lives of many more people in Peterborough. Those who knew him best speak of having lost a great friend; they speak of his human qualities and his dislike of anything which approached ostentation. The sympathy of the community will be extended in generous measure to Mrs. McCormack in the hour of her bereavement.

Took the Wrong Course

Jack Daykin, 28 years of age, and a student in theology at McMaster University in Hamilton, has been missing since January 14, although first public announcement of that fact has been made within recent hours. On January 14 he is known to have gone to a branch bank near the university and drawn the sum of $50, and it is believed the teller of the bank is the last person who saw him.

On January 25 the young man's father died, and knowledge that the son was missing is reported to have had something to do with his passing. It is said to have been consideration for the family which prompted suppression of the news. One can well understand such a motive being allowed to have its way. There are other people who in such circumstances would do the same thing. Keeping it out of the papers would be the first thing of which they would think.

And yet such a course is not wise, nor is it the best one to follow. If a young man is missing the surest way of finding him is to let as many people as possible know about it at once. The more widely the news is circulated the greater becomes the number of those who might be able to do something about it in the way of giving any available information at once. That feeling of trying to keep it out of the papers is easy to understand, but it is not the best course to follow especially when relatives and police have little idea of the direction in which to do their searching. The advantage of publicity in such a case is easily seen—the papers go in all directions and there are few people whom they do not reach in short order.

Fined for Playing the Pipes

Bearing the fine name of Alastair MacDonald helped not a bit when MacDonald was brought into court at Bow Street, London. The charge against the man as told by a London officer, was that he was playing the bagpipes in Piccadilly and was doing so at 11.15 at night and seeking to collect alms.

Previously the officer had warned Piper MacDonald about playing on Regent street, and he further informed court that the pipes were indeed making a great volume of noise. The bench inquired if it would not have been possible to make the pipes softer. The officer said it could not be done, but Piper MacDonald said it could be done by purchasing other reeds, but his present financial condition made that impossible as the reeds cost two shillings and some pence. The music of the pipes, contended MacDonald, should not be muted; it was great stuff and the listeners should get much of it.

The magistrate in fining the pipes eight shillings, admitted he was pleased he was in London rather than in Scotland when giving such sentence. If the Lord Provost of Edinburgh does not issue demand that the sentence be reversed and the fine remitted then indeed we will have to conclude that Scotland is going a bit soft.

That Much Is Plain

For several days there have been a number of questions answered in the columns of this paper. The questions were forwarded to a gentleman appearing in theatrical work during the week. This paper is not moved at the moment to discuss his powers to answer questions, but rather to consider the nature of the questions which so many of our readers wanted to ask.

In all there were dozens of them asking about some form of employment. They had been hoping for a chance to work, or they were considering making a change, and evidently there were cases where young folk were considering getting married if things took a turn for the better. Now and then a married person was suspicious that things were not all as they should be; there was evidently fear of a third party figuring where only two should exist. Others had money which they could not collect and so on.

The whole trend of the questions was that so many people have a problem of some sort in their lives; there is something which puzzles them or worries them, something which they might hesitate to mention or discuss with their most intimate friend. Within the scope of their own power of reasoning or the limit of their own vision they do not feel capable of arriving at a conclusion, so they will willingly ask one whom they have reason to believe is possessed of some occult power which has been denied the average individual. That much has been made plain indeed—there are hundreds of people living right here in Peterborough who have a problem, something which sticks to them day by day and within their own powers they do not feel competent to furnish the answer.

Farmers and Implement Prices

The makers of farm implements declare they can sell at no lower prices than are now being charged. It is no secret that several of the implement making concerns in this country have not been financially successful for a number of years.

There are two parties chiefly concerned in this business, the firms which manufacture the implements and the farmers who purchase them. The farmer does not grow dollars in his fields, nor does he produce them in his feeding or milking stalls. He produced wheat, oats, hay, beef, pork, poultry, butterfat, etc. The scale of prices by which he works varies. Within recent years he has seen the price of hogs down so low that at farm sales weanling pigs could be purchased for thirty cents, and he has seen beef cattle at a figure where a sale would mean an immediate instead of postponed loss. He has gone through seasons where his potatoes would not bring him a cash return of 25 cents per bag.

During such seasons the farmer, if he is going to keep up his equipment, has had to face implement prices which were little altered. The truth is the implement manufacturer could not in such seasons come down to the price level on which the farmer was forced to work. If he did so he would go out of business.

That is actually at the bottom of all the disputes between farmers and the makers of agricultural implements. They are not working on the same basis. The implement maker knows what his output costs him; he knows the cost of everything going through his plant, and on that known cost he can base his selling price, and no one can object to that way of doing business because it is sound and proper.

If the farmer could operate on the same basis there would be little trouble. But he cannot do it. The farmer in turn may know his costs—many of them do. But he cannot make use of his knowledge in naming his selling price, and right there his cost knowledge and selling system falls flat. He may know that it takes from four to five pounds of feed to produce a pound of pork, and he knows the cost of his feed, but he cannot say that because it has cost him $10 to finish a hog of 200 pounds he should get $11.80 for it so he may have a fair profit for his work. The price is set for him regardless of his costs. The farmer may know what it costs him to produce a bushel of grain of any kind, but if he sells his grain as a cash crop his knowledge of costs does not determine his selling price. Once again he is governed by the market price prevailing at the time of sale.

So it is that all through the farmer is working on a different basis to that used by the manufacturer of the implements which he buys. And for that reason there will always be that dispute regarding the selling price of farm implements. The only change comes in years when the price of farm produce runs high, and then the buying power of the farmer more nearly approaches the selling price of the maker of implements. But such years are infrequent.

NOTE AND COMMENT

A bill to abolish tipping has been defeated in the British House, and we understand the news has been received very calmly in Aberdeen.

Sir Samuel Hoare says Britain can still build ships better and stronger and quicker than any other country in the world, which is not of course a boast but merely a simple statement of fact.

There is a lot of pain and suffering wrapped up in the fact that nearly eleven million persons were injured in automobile accidents in the United States last year.

Ben Bernie, orchestra leader, is reported as having knocked out a heckler with his fist. That must have been some of that swing stuff we hear so much about these days.

Sturgeon Falls authorities are worrying because dog teams are wandering around the streets after dark without any lights. It shouldn't be long however before the motorists clean up that situation.

New British naval guns will hurl shells seventeen miles. That is battleships carrying those weapons could start firing two miles below Young's Point and drop their projectiles on the shore at the head of Stoney Lake.

C. Alfred Maguire, former member of the Ontario Hydro Commission says that the present government at Queen's Park is a bunch of misfits and apparently no law has yet been passed making it a crime to criticise the administration.

Windsor reports the lowest relief list in five years and that sounds most encouraging until it is realized that the Border City is still looking after 18,713 persons who are without any source of income.

The safe in the Brantford Collegiate Institute is broken into every year about this time, despite the fact that nothing of value is left in it. Possibly the burglars just use the thing for training purposes.

Ontario mayors will hold a conference in Brantford next month and if they hit upon a way of getting the Hepburn government to come across with a share of the gasoline tax, they will probably feel that the gathering has been worth while.

J. C. McRuer, chief counsel of the textile probe argues that it is the privilege of the consumer to buy on a free trade basis. But what happens if the free trade basis leaves the consumer without a job and therefore without the ability to buy at any price?

A York township woman got six months in jail for acepting relief for many months while her husband was steadily employed. The strangest thing about the case is that the culprit was able to deceive the authorities over so long a period.

Mr. Pouliot's latest idea is that two Tories should be fired from the postal service for every Liberal discharged during the Bennett regime. The member for Temiscouata says a great many things in the House and most of them would be better left unsaid.

AFRAID

(By A. R. K.)

¶ I heard the man talk nigh two hours, and he mopped up with all his powers, indeed he said a lot; he was the people's friend he said, and then he plunged right straight ahead, and it was pretty hot.

¶ He'd take the grafters by the throat, and pile them in a leaking boat, he'd send that out to sea; the boat would leak just like a seive, not one within it long could live, that's how he'd make us free.

¶ For them who hounded down the poor, he had another treatment sure, he'd let them feel the cold; he'd freeze them in their stately homes, he'd clip their wings and cut their combs, I shivered when 'twas told.

¶ He'd cut the taxes clean in two, and when he got the cutting through, why then he'd cut some more; if people hollered for their cash, could buy no wrinkled prunes or hash, why then he'd let them roar.

¶ When I hear speakers talk like that, I always reach and grab my hat, and then I make for home; I want to bolt the kitchen door, and spike the windows down some more, I fear to stay alone.

¶ I fear a man who talks so brave, for little things I have might crave, might think I'd wealth somehow; and so I lock the hen house door, and prime my musket up once more—and chain my brindle cow.

Our Statesmen At Their Labors.

Official Parliamentary Debates

IF YOU INSIST

Mr. BROOKS: This question was partly answered the other day.

Mr. DUNNING: Yes.

Mr. BROOKS: I assume it can be answered along the same lines as the question that was answered the other day with reference to those receiving twenty dollars.

Mr. DUNNING: If it is insisted upon it will be answered.

◇ ◇ ◇

READING A SPEECH

Mr. DEPUTY SPEAKER: The hon. member for Weyburn (Mr. Douglas) cannot put the table on Hansard without reading it.

Mr. DOUGLAS: I do not want to raise the point, but several tables have been placed on Hansard this year by members who simply handed them to the Clerk.

Some hon. MEMBERS: No

Mr. MACKENZIE (Vancouver): With the consent of the house.

Mr. DOUGLAS: If the house disagrees, of course I shall be compelled to read it.

Mr. LAPOINTE (Quebec East): I object. We cannot answer things like that unless they are read. It is easy to make a long speech in that way.

Mr. DOUGLAS: I think the Minister of Justice (Mr. Lapointe) should be the last person to say that, after speaking for an hour and twenty minutes this afternoon.

Mr. LAPOINTE (Quebec East): At least I was reading what citations I wished to have recorded in Hansard.

Mr. REID: And the minister did not read his speech. Keep to the truth.

◇ ◇ ◇

THE MEANING OF THE WORD

Mr. BENNETT: May I ask who asserts it is the courtesy of the employees of the Matson line that is responsible for getting trade away from the Canada-Australian line?

Mr. REID: I have the 1935 report of the shipping committee with regard to the possibilities of a British passenger and cargo service between Canada and Australia and New Zealand. On page 19 of that report I read:

The important fact to be borne in mind is that the Matson line has won its present position not by cutting rates but by superiority of amenities and speed.

It take that "superiority of amenities" to mean superior courtesy.

Mr. BENNETT: I just wanted to know if the hon. gentleman was putting his own construction on it, because if there is one thing that is not so, it is that the courtesy shown on those ships is greater than that shown on ships of the Canadian-Australian line. The word "amenities" is not open to the construction the hon. gentleman has placed upon it. I do not desire to discuss the point now; I shall do so later.

Mr. REID: I am sorry I have not time to develop that a little more. Neither my right hon. friend nor I was at the conference, so while my opinion may not carry quite as much weight as his, I suppose I am still entitled to it.

Mr. BENNETT: Quite so, but "amenities" in that case has nothing to do with courtesy.

◇ ◇ ◇

NOT FIGHTING FOR PAY

L. A. MUTCH (Winnipeg South): Then another point has arisen in the debate which irritates me, as a returned soldier, and always has the same effect. Reference was made to men who fought and died for $1.10 per day. As a former soldier may I say the expression amuses me when it does not annoy me. Those who died in France and by whose graves some hon. members stood last fall did not die for $1.10 a day. The money element in war is reckoned not in wages but in dividends. Those men died for an ideal—hazy, half-understood; most of them would have scorned a description of it. But it was real. There was nothing of mob fatalism in their action. Beneath exteriors as varied as their numbers they wore a shining armour of idealism worthy of a greater and better cause. Deluded? — Maybe deceived? — perhaps grumbling?—sometimes. Suffering and wretched, they carried on till death. Need I say it is beneath the dignity of any hon. member or any person outside the house to suggest that those men acted only for mercenary reasons, for $1.10 a day. Theirs was not the disillusionment; that was reserved for us, who did not die. We talk too much and think too little. We crave action when we ought to pause and reflect. There is no dearth of opportunity for action. We in Canada, in common with the world, have problems worthy of all the patriotic endeavour we can muster. There is a clear challenge to a fight with a worthy foeman, poverty—a fight in which none is conscripted but in which all must serve. It is a fight in which man allies himself with God, not as in the great war when the German carried His name on his belt-buckle and romantic British journalists described His angels leading from the clouds, but as one reverently thinks He intended us to act, in the fight against man's inhumanity to man.

EVER SINCE 1579.

(Stratford Beacon-Herald)

JOHN E. GILL died at Rochester, Kent, England, recently, and if he has any claim to distinction at all it was that for 53 years he had held the office of Receiver of the Richard Watts charity known as "The Six Poor Travellers."

The charity was established and endowed in 1579 by a Rochester man, Richard Watts. It maintains almshouses in that ancient city and has an income of $40,000 a year, so Mr. Watts must have left a large sum to ensure the charity in perpetuity.

Every evening as the cathedral bell strikes six the Receiver emerges from the Poor Travellers' House in High street, and selects six men from the waiting cluster of wanderers. The six enter and have a warm bath, don slippers, and read or rest until seven when they are served a meal consisting of half a pound of meat, one pound of bread, and a pound of coffee. Each sleeps in a separate bedroom, and in the morning he is given a pint of coffee and four pence, then resumes his journey.

That has been going on every night since 1579, and will probably go on as long as the world lasts.

YES MAN, SPEAK UP

"Wilfred! Wilfred! Oh, Wilfred, do say something."
—London Opinion.

Letters To The Editor

Correspondents Discuss Various Topics.

OUR CITY REGULATIONS

Editor Examiner,

Sir: The city of Peterborough is proposing a new market. I would like to know how the city of Peterborough got the present market, and who they got it from?

As far as building a new market is concerned, if the creameries and the packing companies influence prevails, there will be no need of a market except for a small amount of wood and vegetables, which are also inspected; and an odd bit of household effects, from homes, possibly infected with T.B.

If Peterborough does not want the farmers' produce why do they not openly say so and we will do our buying in the country stores and ship our produce. I would like to know how it is that every city in Ontario has a veterinarian for a stable inspector not an (M.D.) who does not know a cream separator from an engine, also cow manure from mud, but as Robby Burns said we are dust defiled, in sin.

Imagine milk venders being told that two small, clean colts were not allowed to stand in the same stable under a 50 x 60 ft. barn.

Just think of farmers today feeding hogs. It takes 800 lbs. of chop worth $2.00 per hundred grinding and hauling to produce 200 lbs. of pork live weight. The pig in the first place at 6 weeks old is worth from $3 to $4 at the present price, so the cost of the pig is $20 and all the farmer gets is $16; he is a loser of $4.00 and all we get is the manure and I am afraid we will lose it, as they will want to exchange it for fertiliser. They are so Sanitary.

GEO. W. FIFE.

WANTS TAXES REDUCED

Editor Examiner.

Sir: On page 1, Examiner, February 5, 1937, I read:

$56,000.00 placed in City Budget for 1937 relief.

Amount purposed by committee is $14,000.00 less than last year.

$20,000.00 saved from Mothers' Allowances and Old Age Pensions to be assumed by the Government.

One Alderman fears tax rate this year will be higher. A raise in salary is purposed for Property Committee workers and others. I would like to ask your honorable body where all the money comes from. Is it not from the tax payers? And has he work and what is his wages if any?

$14,000.00 and $20,000.00 equals $34,000 to be saved.

The poor man trying to pay for homes, and paying taxes, and no work, is he not to be considered? Or will you tax him over?

The real estate man who for the past three years accepted the rent in monthly relief orders at sundry times for thirteen families, which is about one half the monthly rental, is unable to carry on and pay taxes on said properties, especially if he has to pay interest on mortgages.

With a saving of $34,000.00 to the city, is it not time for a reduction of our taxes? They are high enough now.

The depression is not over. Ask any merchant or business man in the city. He knows.

RATEPAYER.

Peterborough, Feb. 6.

WHAT ARE THEY TO DO?

Editor Examiner.

Sir: The discussion regarding the teaching of the scriptures in our public schools goes on apace. Many people are very much exercised over the lack of such teaching, but they do not make any suggestions as to how this is to be carried out if the practice be put in force. Many will remember the days when in the public schools of the 80's the scholars of the fourth or fifth forms were lined up each morning, and beginning at the head of the class, a verse of the chapter of the scriptures for the day was read by each scholar in turn. Then the Lord's Prayer was recited, and sometimes a hymn was sung. Some teachers, before dismissing the school for the day, would lead the school in singing a hymn; but not all teachers were good song leaders, and when such was the case, the singing was usually omitted.

If anything further than this is to be undertaken in the way of teaching the scriptures as a part of the every day school curriculum, then it would be appreciated if those sponsoring it would give us an outline of what they expect by way of a daily program along this line.

Those who are fearful about the youth of today growing up without any knowledge of the scriptures have apparently never themselves engaged in any teaching in the Sunday schools of our Protestant churches. Those on the other hand who have been active in Sunday school work and in other lines of endeavor among the youth of yesterday and today, have no fear for the future of our boys and girls. There have always been those, both young men and women, and older men and women, who have devoted their lives to this service of teaching without recompense except the joy of working in the service of the Master, whom they serve. To such shall one day come the voice of that Master, saying: Come thou blessed of my Father.

But what about this army of young men and whomen who, when finished with an education to fit them for a place in the sun, where they can work out their destiny as willing and useful citizens of this great Dominion, they hear no voice bidding them, come, work in My vineyard, in my office, in my factory. There they must stand in the ranks of the unemployed whole battalions of them, idle of hand, and sick of heart.

Our legislatures and our parliament are not aware of the seriousness of this situation, but they seem satisfied to sit in the seats to which we have voted them; twiddle their thumbs and look wise, or engage in wordy battles over things of much less importance. This is a matter of much more importance than the teaching of the scriptures in the schools of any denomination. Our young people of today will give as good an account of themselves, as their fathers did, if only they are given a fair chance to work out their destiny.

ALPIN DHU.

SOLD OUT TO THE DEVIL?

Editor Examiner.

Sir: Any one with the moral and spiritual welfare of this city cannot help but question the sincerity of the so-called Christianity of this or any other city or town where such things are given such publicity and support as has been given a foreigner carrying on such outlandish devilery as has been allowed in our city in the past week. I refer to the supposed magic and mystery performer.

More than two whole pages of our daily paper in one evening issue, and more or less every night since, for a week advertising the merchandise of some of our city merchants and dragging by the hundreds adults and minors to show house to get money supposedly to help the survivors of the great Ohio flood. One store to gain patronage gave their store window and new bed for a female of the human race to lie in full view of men, women and children under a hypnotic spell for over twenty-four hours, and from there was taken to the theatre where before hundreds (and mostly professed Christians) was recovered from this spell which was purely diabolical, as well as the rest of the black art practiced.

It will be a wonder to the writer if Almighty God does not send, not to say allow, something as bad as the Ohio flood to be meted out on our own city for the permitting of such devilishness. This very thing is an evidence that a worse flood than that in Ohio is already doing its work. The undermining of the Christian faith, the influx of such things as this and other things akin without a word of protest from pulpit or press is doing more damage than any natural river ever could do. The morals of our city are none too good as it is, our young men and women are going to hell fast enough without bringing more hell in from outside, I am not in favor by any means of the pool room, the dance hall, the beer parlors or any gambling devices or place even bingo in some churches, but I dare take the boldness to say that the beer room and gambling dens are not sending as many folk to hell as such things as has been allowed in our city this week, and the looseness in the lives of church going people.

In all due respect to many of our city, while masses supported the theatre with its black art magic man, there are hundreds of good sensible common sense people in Peterborough that were horrified and disgusted to say the least.

When I say such things are of the Devil, I take the word of God for my backing and say, "thus saith the Lord." God said such people performing such things should not be encouraged into our cities, but should be put to death. For your own information read: Liv., 20:27; Deut., 18:10-12; 1, Sam. 28:3; Is. 8:19,20; 2 Kings 23:24; 1, Chron. 10:13,14; 1 Tim. 4:1,2.

There is one church at least that is going to cry out against all manner of evil no matter where it is found.

Your for righteousness,
GEO. A. CHAMBERS.

Peterborough, Feb. 6.

PRODIGAL PROVINCES.

(Ottawa Journal)

NO TIN-HORN sports are our provinces when it comes to spending money. Indeed, judging by some figures just issued by the Bank of Canada most of them are as prodigal as a New York broker on New Year's eve. The Bank of Canada shows that in 1926 the total indebtedness of the provinces in excess of amounts they had deposited in sinking funds was $613,000,000. Ten years later, in 1936, it was $1,622,000,000—99 per cent. more.

Nor was all this spending done in the hectic days of the latter nineteen-twenties. A great deal of it has been done in the past five years; only this past week the little Province of New Brunswick bobbed up with a deficit for the year, of some $400,000.

A great deal of recent spending, of course, has had to do with relief. Nevertheless, relief or no relief, it is obvious that the provinces can't keep on going into debt.

Hard to Believe How Time Flies

FEBRUARY 8

1907 The annual banquet of the boys' department of the Y.M.C.A. is a great success.

Harry Morgan and Bill Crowley, Peterborough hockey players are exonerated of charges made against them by Irving of Guelph.

George Brown has secured a lease of the Chemong Park Hotel and will operate it this summer.

Smith neighbors tender a reception to Mr. and Mrs. Smith Millburn, recently married.

D. W. Dumble gives an address on John Bright before the Young Conservative Club.

J. W. Moore of Toronto is appointed principal of the Norwood public school.

1917 Bombardier Claud Nelson of Peterborough has been awarded the Military Medal.

The 247th Band left today for Port Hope where it will spend the next three or four days on a recruiting mission.

The annual report of Chief Constable Daniel Thompson shows that the department handled 727 cases during 1916.

Sanitary Inspector T. R. Cooper resigns his position on account of ill health.

Peterborough curlers skipped by R. M. Waddell and W. M. Lang are beaten in the Tankard finals by Owen Sound.

247th Battalion hockey team defeats the Depot Batteries of Kingston 11 goals to 6.

1927 Peterborough council decides to co-operate with other municipalities in opposing the increase in power rates.

Miss Emily Warren of London Eng. addresses the Women's Canadian Club.

S. C. Warne is in Montreal attending the annual jewellers' convention.

Otonabee friends say farewell to Mr. and Mrs. Whitfield who are leaving the district.

Peterborough juniors are beaten at Brockville 8 to 1 in the O.H.A. second round.

UNDERSTAND U. S.

(From Labor, Washington, D.C.)

ACCORDING TO Drew Pearson, who helps write the "Merry-Go-Round" column for a number of daily newspapers, our ambassador to the Court of St. James, Robert W. Bingham of Kentucky, has been telling British statesmen how to win the good opinion of Americans.

In the main, Bingham's advice is sound. Here's a sample:

"Instead of spreading propaganda in the United States, learn something about the United States. In our high schools, no student can graduate without a course in English history and English literature. But your schools teach nothing of American history or American literature.

"If you want to improve relations with us, learn to know and understand us."

When the peoples of the Old World understand Americans they will discover we do not covet the possessions of other nations, and that we have no desire to interfere in their domestic affairs or to limit their freedom in any way.

The American people are profoundly desirous of living at peace with all the rest of the world, and that is one reason why they have definitely made up their minds to stay out of quarrels between other nations.

THE ICE HAZARD.

(Oshawa Times)

"AN OUNCE of prevention is worth a pound of cure," is a proverb that should be applied more in our daily affairs.

For instance R. B. Morley, general manager of the Industrial Accident Prevention Associations, issued a memorandum to more than 5,500 industrial concerns throughout the province in which he points out that a few dollars worth of sand might have saved Ontario industry about $50,000," during the past 20 years.

During the past week when sidewalks were covered with ice many of us probably experienced falls or some narrow escapes from losing our balance on the slippery underfooting. Persons getting up in years are no longer as agile as they once were. Hence a fall on the ice can have serious consequences.

At this time of year every precaution should be taken to prevent paths, sidewalks and steps from becoming slippery with ice. Ice and snow slipping hazards may be overcome by mixing either common salt or calcium chloride with cinders or sand and spread on the walks, causing the ice to melt and form a non-slip surface. It is a very simple and inexpensive way of preventing accidents and should be adopted generally in Oshawa whenever slippery walks make such precautions necessary.

HARD TO READ.

(Cornwall Standard-Freeholder)

NEXT to an anonymous letter in our morning mail, we are most annoyed by communications bearing signatures which no one could read. . .

It is customary for the average stenographer in a business office to type the name of the Big Boss below his scrawl, which is very helpful to the puzzled reader. Sometimes one may guess at the name by checking over the officers designated on the letterhead. Too often the reader is left wholly in the dark.

It is certainly a breach of courtesy on the part of any letter writer to so scrawl his own name that it is illegible to the recipient of the communication. If those who write letters are incapable of writing their names clearly, they should at least be considerate enough to have it typewritten or printed in block letters.

THEY LIKE ROAST BEEF

(Edmonton Journal)

Supremacy of the roast beef of old England seems in no danger. A government report states more beef was eaten in Britain in 1935 than in any of the five previous years.

MARKET QUOTATIONS

Quotations Complete To Closing Time

Toronto Stocks

Leeming and Leeming

	High	Low	Close
Abitibi	8	7¾	7¾
Con Bake	50	50	50
Br Am Oil	25½	25¼	25¾
Beauharnois	8	8	8
Can Bread Co	8½	8½	
Bldg Prods	63	63	63
Bell Tel	165	165	165
Burt F N	43	43	43
Brazilian	24¾	24⅛	24¾
Brew & Dists	8½	8¼	8¾
Brew Corp	3½	3¼	3½
BS Pwr 'A'	38	38	38
Can Bud	9-9½		
Can Cem	16	15¾	16
C P R	17	16⅞	17
Honey Dew	90	90	90
Can Dredge	45-45½		
Can Car & F	19	18¾	19
Can Canners	8½	8¼	8¼
Can Oil	15¾-16¼		
Can Malt	37¼	37¼	37¼
Cockshutt	16⅞	16½	16⅞
Dom Bridge	57	57	57
Dist Seagram	24¾	24½	24½
Dom Stores	16¼	16¼	16¼
Fanny Farmer	23½	23½	23½
Ford 'A'	29	28	28½
C G E	206-210		
Can Gypsum	15½	15¼	15¼
Cons Gas	207	206	207
Gen Steel W	17	16½	16¾
Ham Bridge	16¾-17		
Walk G & W	47¼	46½	47¼
Wk G W Prfd	19¾	19½	19¾
Int. Nickel	65	64⅞	65
Int. Utill. "A"	20½	20	20½
Int. Utill. "B"	2¾	2½	2¾
Ind. Alcohol	6½	6¼	6½
Imp. Oil	21⅞	21¾	21⅞
Imp. Tobacco	14-14⅛		
Con. Smelt.	207	205	205
Laura S.	74-76		
Loblaw "A"	24½	24	24½
Mont. L. H. & P.	36	35½	35½
McC. Frontenac	13¾	13⅝	13¾
Massey-Harris	9¾	9½	9¾
Massey-Harris pfd.	62¼	60¼	62
Page Hresey	99½	99½	99½
Pressed Metals	33-33½		
Rogers Maj.	8½	8¼	8¾
Shawinigan	32¾	32¾	32¾
Int. Pete	35	34	34¾
Standard Paving	7	6¾	6¾
United Steel	9¾	9⅛	9⅛
C. Vinegar	20	20	20
Wineries	3¼	3¼	3¼
Walker Brew.	2¾-3		
Westons Ltd.	18	18	18
Steel of Can.	84	83½	84

Toronto Mining

Biggar & Crawford

	High.	Low.	Close
Acme Oil	18	17	18
Aiton	8½	8	8½
Ajax Oil	53		
Aldermac	150	145	148
Anglo-Huron	825		
Arntfield	105	100	105
Ashley	10½		
Bagamac	7¼	7	7
Bankfield	150	145	145
Base Metals	40	36	39
Beattie	162	155	155
Big Missouri	64	60	64
Boojo	26	25	26
Bralorne	860		
Bidgood	160	150	150
Buffalo Ank	12⅜	12	12
Bunker Hill	20-21		
Can Malart	217	215	215
Castle Treth	160	148	160
Cent Manitoba	20	20	20
Cent Patricia	495	475	475
Chem Research	125	120	122
Chromium	120	110	114
Chibougamau	195	185	195
Dalhousie Oil	330	300	320
Dome Mines	50	49½	50
Dom Explorers	9-9½		
Eldorado	267	255	255
Falconbridge	11	11	11
God's Lake	90	89	90
Goldale	44	42	43
Goodfish	16		
Granada	54	47	52
Greene Stabell	38	35	37
Gunnar	115	113	115
Hard Rock	265	255	255
Hollinger	15⅜	15¼	15¼
Howey	63	60	60
Hudson Bay	33	32⅝	32¾
J-M Cons	50	49	49
Kirk Hudson	245	240	240
Kirk Lake	125	118	118
Kirk Townsite	43	42	42
Lakeshore	57⅝	57½	57½
Lamaque Con	19	17½	18
Lebel Oro	27	25¼	26
Laguna	108	107	108
Little Long L.	790	770	790
Macassa	800	790	800
Man. & East	14	13	13¼
MacLeod	310	275	276
McIntyre	40½	40¼	40¼
McKenzie R. L.	190	185	185
McMillan	16	14¼	15
McVittie	30	28	29
McWatters	95	90	90
Mining Corp.	410	390	390
Moneta	175	168	174
O'Brien	970	950	950
Nipissing	335		
Noranda	75	74¼	74¾
Nordon Oil	43	37	43½
Omega	110	105	106
Pamour	370	355	355
Parkhill	25	24	24
Paymaster	107	103	104
Pend Oreille	375	360	365
Perron	220	210	215
Pickle Crow	900	880	880
Pioneer B.C.	660	650	650
Premier	390	385	390
Read Authier	655	645	650
Red Lake G.S.	156	143	143
Reno	122	120	121
Robb Montbray	9½		
St. Anthony	29	27	28½
San Antonio	225	220	225
Sherritt Gordon	320	305	305
Siscoe	615	600	600
Stadacona	157	146	156
Sudbury Basin	600	580	580
Sullivan Cons.	203	199	200
Sylvanite	460	440	440
Shawkey	104	98	98
Teck Hughes	600	595	595
Towagamac	155	150	154
Ventures	299	283	283
Waite Amulet	350	340	350
White Eagle	4	3¾	4
Wright Hargreaves	800	795	800
Sladen	230	218	218

New York Stocks

Biggar & Crawford

	High	Low	Close
Atchison	75⅞	75	75⅞
Amer. Can.	106¼	105⅞	105⅞
Amer. Smelt.	94	93¾	93¾
Amer. Roll. Mills	34⅞	34¾	34¾
Anaconda Cop.	55¼	55⅛	55¼
Balt. & Ohio	25⅝	24½	25¼
Baldwin Loco	9½	..	..
Bendix Avn.	29¼	28⅞	29
Beth. Steel	85	84¼	84⅝
Can. Pacific	17	16⅞	17
Chrysler	129⅝	128¼	129
Columbus Gas	17⅝	17¼	17½
Cons. Gas.	45⅞	..	..
Elec. B. & S.	24⅞	..	..
Gen. Electric	62¼	..	..
Gen. Motors	67⅝	66⅝	67
Goodyear	38⅛	36	38¼
Inter. Nickel	66¼	65	65¼
Mont. Ward	59	58⅜	59
N. Y. Central	44¼	44	44¼
North American	30⅞	30½	30¼
Pack. Motors	11½	11⅜	11⅝
Penn. Ry.	43⅞	43¼	43⅞
Radio Corp.	12⅛	11¾	12
Stand. Brand	16	15⅞	15⅞
Std. Oil of N.J.	71⅞	71⅜	71¾
Studebaker	16⅞	..	..
South. Pacific	51½	50⅝	50⅝
United Corp.	7⅛	7	7
U. S. Steel	102	100	107¾
Westinghouse	159	158½	158½
Yellow Cab	33⅜	32⅝	32x

Grain Quotations

Leeming and Leeming.

WINNIPEG WHEAT

	May	July	Oct.
High	129⅞	124½	113¼
Low	127¾	122⅝	112
Close	129⅞	124⅝	113⅝

CHICAGO WHEAT

	May	July	Sept.
High	135½	117⅝	114
Low	133⅞	116⅜	112½
Close	135⅛	117½	113½

DR. W. T. HOLLOWAY DIES AT HIS HOME

(Continued from page 1.)

alderman during the late Dr. Holloway's term as chief magistrate, expressed deepest sorrow at the news of his death. "I am very sorry to learn of his passing. The community loses a very worthy and prominent citizen," he asserted.

Referring to Dr. Holloway's term as mayor, His Worship stated, "I was always very impressed by the way in which he handled the affairs of the city, and as a newcomer to the council at that time I was always appreciative of his kindly counsel and wisdom."

Popular With Aldermen

"He made a good mayor and was popular with the councillors," Nagle Phelan, who was defeated by Dr. Holloway in the mayoralty contest in 1926, said: "I am very grieved to hear of his passing."

Mr. Phelan recalled that his contest with Dr. Holloway was one of the closest in the history of the city, Dr. Holloway winning by 44 votes. Later that year, Dr. Holloway suffered a stroke and Mr. Phelan acted as mayor for several months while he was confined to his bed.

Served City Well

"Dr. Holloway served the city well and earned the high regard of all who worked with him," W. J. Hancock, among others who held a council seat during his terms as mayor, commented. "He had the interests of the citizens at heart and was particularly conscientious in seeking the guidance of the aldermen in any action he took during his administration. His administration was a very pleasant one. Not only those who served with him, but all citizens will feel a loss in his passing."

Deeply Grieved

Alderman Walter Stocker, veteran member of the council, commenting on the passing of Dr. Holloway declared: "I sat on the council during the whole of his term as mayor and came to respect his sound judgment in his administration of civic affairs. I was deeply grieved to learn of his death."

TRAFFIC CREEPS

(Continued from Page 1.)

and farm homes. Snow piled high in the roads and many residents helped stranded motorists who had driven to Huntsville winter carnival.

At Sault Ste. Marie rural roads were tied up by drifting snow and keeping city streets clear presented a problem. The snow near the city was covered with a fine layer of dust weather bureau officials said probably came from the middle western states, where a meteorological disturbance had occurred last week.

Thinking That Her Husband Drowned Woman Near Collapse Taken To Hospital

Dropping his pike pole into the swirling current while assisting in removal of stop logs at Lock 25 a mile south of Lakefield on Saturday afternoon, Vincent Hickey, 34, wandered away downstream in search of it. His prolonged absence gave rise to the fear he had been drowned and in a state of hysteria and near collapse his wife was admitted to St. Joseph's Hospital, but was able to leave the institution the day following.

Unaware of the commotion his absence had caused, Hickey returned to the Lock where he had been at work some time previously, after the lockmaster and others had reached the conclusion that he must have slipped off the west-end of the dam and been drowned.

It was learned by The Examiner that Hickey who lives in the vicinity of the lock had gone over to give Walter Hamlin, the lockmaster a helping hand when the latter was taken ill. He was working at the stop logs around 5 o'clock, but when he failed to show up at the lockmaster's house at the expected time a search for him was undertaken.

Some of Hickey's tools were missing, but not wishing to jump to a hasty conclusion the lockmaster sent his boy to Hickey's house with some mail giving him guarded instructions to enquire if the missing man was there, without however, arousing unnecessary alarm. The boy returned with word that Hickey was not at home.

Thoroughly alarmed Mr. Hamlin notified Coroner Dr. J. C. Smith at Lakefield and also telephoned officials of the Trent Canal at Peterborough. A few minutes later absolutely ignorant of the alarm he had caused Hickey returned to the dam. He declared that after he had dropped his pike pole into the water he believed he could retrieve it with another pole by fishing for it from the canal bank.

He followed the pole down river for some distance before losing sight of it and then waited at Dam 24 lower down in the expectation it might have been temporarily caught in some ice and that it would later come down that way. So intent was he on recovering the pole that he failed to notate the passage of time and had not given a thought to the anxiety his absence was causing.

Cheese Quotes Produce and Livestock

WINNIPEG GRAIN.

WINNIPEG, Feb. 8. — Sudden advances of nearly 4 cents a bushel in wheat prices on the Winnipeg Grain Exchange on Saturday accompanied a rush to buy the grain for export.

Values closed ¼c to 2⅛c higher, net, May at $1.28¾, July $1.23½, and October $1.12⅞, with export sales placed at more than 500,000 bushels.

Boosted by a late-session demand for wheat that found little for sale in the market, the price of the May future jumped 3¾c from its low point for the day to a high of $1.29¼ before tapering off toward the close.

Prior to the development of the export demand values had sagged more than a cent under weighty offerings brought out by belated weakness at Liverpool. There the close was off ⅜d-½d after relinquishing opening gains.

Coarse grains prices rallied smartly with wheat. Cash grains continued inactive, with little change in spreads.

Futures:

Wheat—	Open	High	Low	Close	Prev. Close
May	125¾	129¼	126	128¾	126⅝
July	121¼	123⅞	120¾	123¾	122
Oct.	110¾	113⅛	110¼	112⅝	111⅜
Oats—					
May	55¼	56¾	55¼	56⅛	55⅝
July	52⅝	53⅜	52¾	53	52¾

ONTARIO GRAIN.

Approximate prices track shipping point:

Wheat $1.23 to $1.25, oats 55c to 57c, barley 69c to 72c, corn 68c to 72c, rye 90c to 95c, buckwheat 76c to 79c, malting barley 99c to $1.03, milling oats 53c to 55c.

MONTREAL PRODUCE

Little change appeared in prices on Montreal open produce markets last week.

Graded egg shipments in carlots or less were quoted at 23½c a dozen for grade A-large, 21½c for A-medium, and 20c for A-pullets. Receipts: 8,813 cases compared with 8,532 a week ago.

Butter was quoted at 25c to 25½c per pound for carlots or less of No. 1, while lots to retailers were 26½ to 27c for solids and 27c to 27½c for prints. Receipts: 1,466 boxes compared with 4,477 a week ago.

Cheese was quoted at 13c to 13¼c for Ontarios, while Quebecs were unquoted. Receipts: 114 boxes compared with 804 a week ago.

Potatoes: Prince Edward Island Mountains, 90's, $2.05 to $2.10; New Brunswick Mountains, 80's, $1.65; Quebec Mountains, 80's, $1.60 to $1.65.

BUFFALO LIVESTOCK

Hogs, 400; active, steady to 10 lower; good and choice 180 to 240 lbs., $10.80; 170 lbs. average, $10.75; compared week ago all weights 25 to 35 higher.

Cattle, 25; general trade slow and slightly lower during week; steer and yearling qualities plain; good offerings, $10.60 to $11.65; bulk medium steers and heifers, $7.75 to $8.25, including around 350 Canadian; beef cows, $6.25; low cutter and cutter, $3.75 to $4.75; medium bulls, $5.85 to $6.25; common, $5 to $5.50.

Calves, none; vealers $1 and under week ago; dull at decline; good to choice, $12 early; closing $11 down.

Sheep, 100; lambs active, 25 to 50 higher during week; good to choice, $10.75 to $11.25; late sales mostly $11 and above; medium and mixed, $9.75 to $10.50; aged ewes to $6.25.

TORONTO WOOL

Dealers are quoting the following prices to shippers, delivered in Toronto: Fleece wool, fine, 27c to 32c per pound; medium, 25½c to 30c; coarse, 25c to 27c; rejects, burry, seedy, grey, black and cotted, 18c to 19c; flats, 24c to 28c.

TORONTO HAY AND STRAW

No. 2 timothy, $10 to $11 per ton; No. 3 timothy, $9 to $10; oat and wheat straw, $6 to $7. Above prices f.o.b. Toronto.

TORONTO CHEESE

TORONTO, Feb. 8—(C.P.). — Wholesale prices on the Toronto Cheese Market were unchanged today with dealers buying large, colored, paraffined and government grades at 13¾ to 14 cents.

Wholesalers offered cheese to retailers at the following prices: New —Large, 14½c; twins, 14¾c; triplets, 15. Old—Large, 19c; twins 19¼c; triplets, 19¼c. Medium, 18; twins, 18¼c; triplets, 18½c.

TORONTO PRODUCE

TORONTO, Feb. 8—(C.P.). — Wholesale prices (United Farmers Co-operative Co.) for Toronto delivery to-day were:

Eggs.—Grade A-large, dozen, 20c; grade A-medium, 18c; pullets, 16c; grade B, 16c; grade C, 16c. Churning Cream—No. 1 lb., 26c; No. 2 lb., 24c. Butter—No. 1 solids, lb., 26c; No. 2 solids, 25c. Potatoes, bag, f.o.b. at shipping point: Ontario, $1.70; New Brunswick, $1.90; P.E.I. $1.95. Mill feed—Bran, 35; shorts, 36; middlings, 38.

TORONTO POULTRY

TORONTO, Feb. 8—(C.P.). — Wholesale prices on dressed poultry supplied by the United Farmers Co-operative Co. to-day were: Chickens over 5 lb., milk-fed, 17c; selects, 15c; 4½ to 5 lb. milk-fed, 16c; selects, 14c; under 4½ lb., milk-fed, 15c; selects, 13c. Hens, over 5 lb., 14c; 4½ to 5 lb., 13c; 3½ to 4½ lb., 10c; 3 to 3½ lb., 9c. Old roosters, 9c. Ducks over 5 lb., 15c; 4 to 5 lb, 14c.

FRUIT AND VEGETABLES

TORONTO, Feb. 8—(C.P.). — Wholesale prices on fruit and vegetable supplies at Toronto by White and Co. to-day were: Florida pineapple oranges, $4 to $4.25; California Navel orange, $4 to $5.50; Florida Tangerine oranges, all sizes, $2; Cuban pineapples, 18s and 24s, $3.75; 30s, $3.50; Emperor grapes, kegs, $7.

California lemons, 300s, $7 to $7.50; 360s, $6.50; Sicilian lemons, Prima, $6 to $6.50; Texas Marsh seedless grapefruit, all sizes, $3.25; Florida grapefruit, Black Diamond, all sizes, $3.75; Honeydew melons, Chile, 12s, $4; 11s standard, $3.50.

B.C. Anjou pears, $3.25; Oregon pears, $3.50 to $3.75; B.C. Delicious apples, extra choice, all sizes, $2.25 to $2.50; Domestic apples, $1.50 bushel; Canadian rhubarb, 12-lb. bunches, 85c.

Bahamas tomatoes 30-lb. lugs, $2 to $2.25; Bahamas tomatoes, 12-lb. cartons, repacked, $1.25; hothouse tomatoes, No. 1, 25c; No. 2, 12½c; Mexican tomatoes, 25-lb. lugs, $1 to $1.25, do. cartons, $1.50.

Ontario mushrooms, 25 to 30c lb.; California lettuce, $4.50 to $5; Texas cabbage, crates containing 100 lb., $3.50 to $3.75; Texas cabbage, ½-crates, $2 to $3.25; Texas beets, case containing 4 doz., $2.50 to $2.75; California peppers, 6 qt., 75c; New Mexican peas, hampers, $4.75.

Sweet potatoes, Jersey, bushel hampers, $1.60 to $1.65; Florida new potatoes, 50 lb. boxes, $2.75; Canadian carrots, 85c bushel; Texas carrots, 4 doz., $3.15 to $3.25; new Spanish onions, 50-lb. crate, $2.85; Shallots, 5 doz. to case, $3.

Florida green beans, Bountiful, $3 to $3.25; Florida green beans, Valentine, $3.50 to $3.75; Florida wax beans, $4; local celery, $1.75 to $2.25 crate; California celery, 3 to 3½ doz. crates, $3.50; Florida cauliflower, $3.25 to $3.50; California cauliflower, 10 to 12 in crate, $2.50 to $2.75.

Hothouse cucumbers, $1.75 doz.; Texas spinach, $1.25; imported radishes, $2.25 crate; imported radishes, 40c doz.; California broccoli, 2 doz. to case, $4; California sprouts, $3.85 to $4; Canadian endives, 2½-doz. hampers, $2.

Symphony of Mud and Music as Floods Leave Louisville

A scene on Louisville's Market street, showing some of the debris left by the receding flood and some of the household effects that were washed to the street when the deluge hit the city. Note the pianos. An army of residents, relief workers and Red Cross sanitary officials already is busy on rehabilitation work, but a lot of Ohio river mud will have to be removed before many homes become habitable.

Hog Quotations In Peterborough

MONDAY, FEBRUARY 8

Canada Packers quote:

Hogs—Live, $8; dressed weight, $10.60.

Sows, 3c off bacon prices.

Cream—No. 1 (on truck), 25c; No. 1, delivered, 26c.

Special, 2c per pound premium.

Butter.—Prints, No. 1, 28c; No. 2, 27c. Solids, No. 1, 25½c; No. 2, 25c.

Dealers quote:

Fall wheat, $1.20; oats, 45-55c; malting barley, 80-95c; feed barley 75c; rye, 90c; buckwheat, 80c, grades at 13½ cents.

HOG PRICES.

TORONTO, Feb. 8—(C.P.). — Gains of 10 to 30 cents were reported in bacon hog prices at Peterborough and Chatham while Brantford liveweights eased 10 cents. Other reporting markets were steady.

Liveweights: Brantford, $8.10; Hull, $3; Peterborough, $8; Stratford, $7.85; Chatham, $8.

Dressed weights: Barrie, $10.65; Kitchener, $10.50; Hull, $11.10; Peterborough, $10.60; Stratford, $10.50; Chatham, $10.65.

MONTREAL POULTRY.

MONTREAL, Feb. 8 — (C.P.). — Poultry prices per lb: Grade "A" milkfed chickens, five pounds up, 22 to 23c; "B", 20 to 21½c. Grade "A" selects, five pounds up, "A" 20 to 21½; "B", 18 to 19½c. Fowls, 5 pounds up, "A" 18½ to 19c; "B", 16½ to 17c; Grade "A" turkeys, 10 lbs. up, 22 to 24c; under 10 lbs., 21½ to 22½c. (Poultry prices nominal).

TORONTO LIVESTOCK

TORONTO, Feb. 8—(C.P.). — Action continued quiet on the cattle section of the Toronto Livestock Market to-day. Prices were about steady on the small supply on hand. Calves traded at previous prices. Hogs, sheep and lambs were unsettled by early afternoon. Cattle holdover from Thursday was 400 head.

Receipts reported by the Dominion Livestock Branch were: Cattle, 1,870; calves, 220; hogs, 1,150; sheep and lambs, 1,120.

Medium to good butcher steers brought $5 to $6. Top heifers sold at $5.50. Good and choice weighty steers moved slowly at $6 to $6.75.

Cows were a shade stronger at $4 to $4.25 for tops with plain selling down to $2.75. Bulls traded slowly from $3.25 to $4, according to quality. Choice fed calves ranged from $7.50 to $7.75 and down to $5.50 for medium. A few stockers went between $3.50 and $4.60.

Choice veal calves were priced from $9.50 to $10, common lights as low as $5.

No indications were noted as to tend of hog prices. Previous close on off truck bacons was $8.25.

A few common to medium Ontario lambs brought $6 to $9. About 600 Westerns were unsold by early afternoon. Some sheep went between $2 and $5, but bulk of the supply were not sold by mid-session.

MARMORA

Mr. J. S. Jones, Miss Jennie Jones and Mrs. A. T. Neal motored to Toronto on Thursday.

Mrs. E. Wannmaker of Eldorado was the guest of her daughter, Mrs. P. Gordon for the past week.

Mr. and Mrs. Garth Sabine and baby Howard and Mrs. J. Wilkes were Sunday guests of Mr. and Mrs. Edward Johnston at Cordova.

Eugene Paquet who is attending Queen's and his friend, James Cummings spent the week-end at the former's home in Deloro.

Mr. Wilfred McKeown of Montreal renewed acquaintances here over the week-end.

Miss Dorothy Marett who is a librarian at Queen's was home over the week-end.

Mr. T. Farley of Ottawa visited his sister, Miss J. Farley, B.A., over the week-end.

Miss Olive Airhart of Belleville spent the week-end with relatives here.

Misses Jean and Elizabeth Gladney of Belleville spent the week-end here.

The annual High School dance was held in the Town Hall on Friday evening. Jack Grant and his Aces furnished music. The hall was tastily decorated for the occasion.

Ice cutting started at Crowe Lake on Thursday. Warren Brothers are getting out their supply. The ice is reported to be good with a thickness of sixteen inches.

A well attended euchre party was held at the Separate School on Thursday evening. The prizewinners were P. J. Flynn and Mrs. S. Lawrence. Mrs. James McAvoy secured the door prize.

Miss Alice Henry spent last week with relatives in Oshawa.

St. Paul's Ladies' Guild held their regular meeting in the Parish Hall on Thursday evening and drew up plans for the year's work.

Mr. and Mrs. Roy Snell of St. Thomas are visiting the latter's sister, Mrs. A. Eggleton.

Misses Susan and Stella McWilliams of Toronto are visiting relatives here.

Born—On Monday, February 1st, to Mr. and Mrs. Gordon Derry, Marmora Township, twins, son and daughter.

Mr. E. I. Gale, principal of Marmora High School received word on Wednesday of the death of his uncle, Rev. Dr. James Scarth Gale at Bath, Somerset, England. Dr. Gale was a former missionary in Korea as well as a noted author and translator.

Mr. and Mrs. Don Robertson and daughter Virginia and Mr. and Mrs. William Robertson spent Wednesday in Peterborough.

Mr. and Mrs. A. Ellis and family visited Kingston on Thursday.

SENIOR PROSPECTS FOR THE ALLAN CUP ARE NOT SO BRIGHT

Present Signs Indicate Intermediate Squad May Cop Year's Honors

PLENTY OF ACTION

TORONTO, Feb. 8—(C.P.). — Because the Southern Division of the Ontario Hockey Association has only four senior teams—and not one of those has proved itself outstanding—Ontario fans are wondering if the club to meet the Northern Ontario Hockey Association winners in Allan Cup playdowns will be an Intermediate force. Last year the senior Hamilton Tigers carried the O.H.A.'s banner for two rounds, then defaulted in favor of Sudbury Falcons, N.O.H.A. champions.

The senior series of the O.H.A.'s southern section is merely another designation for Toronto and York Mercantile League. To date two of the league's teams have been beaten by the Intermediate Port Colborne Sailors, and one has lost to the most formidable aggregation in the north country, Frood Mines.

It used to be that the senior division of the O.H.A. produced one or two teams that outdistanced the others. This year the four entries are closely bunched—no one seems to have coralled a majority of talent. On Monday night Toronto Goodyears and Toronto Dominions will battle for first place; at present Godyears are a point up.

Refused Admittance.

Port Colborne wanted to stay in senior company this winter, but because the Sailors' application was late, the Toronto and York League refused them admittance. So Port Colborne was relegated to intermediate ranks and was given a bye. The Sailors have contented themselves with playing exhibitions in Canada and the United States.

Favorite among intermediate teams to get a crack at the O.H.A. senior champions in the first round of Allan Cup battling, Port Colborne will not be without strong oppsition. In the first round of intermediate competition the Sailors will meet Kitchener, Waterloo or Brantford, whose group will start playoffs on Monday.

Kitchener, group leader, tapered off with a 3-3 tie against Waterloo last night. Waterloo and Brantford will start a best-in-three round on Monday and the winner will play Kitchener for the right to oppose Port Colborne. Included in the Kitchener lineup are such veterans as Honey and Carlo Kuntz and a sprinkling of the kind of first-class youngsters Kitchener has been producing for years.

In the Eastern end of the Province the Royal Canadian Air Force team of Trenton has been setting up a remarkable record of overwhelming vicories. After winning the Kingston City series, the Fliers went into their group to gain further honors. So far they're unbeaten.

LITTLE MORE THAN WAGE FROM FOREST

(Continued from page 1.)

a gain over last January of 25 per cent., and it seems safe to predict that 1937 means a new high record in tonnage production, although this rate of gain is higher than will be maintained for the full year.

"In dollars the 1937 performance is absurdly sad. Overseas prices are substantially improved, but in the North American continent, which consumes 80 per cent. of production, the 1937 contract price is up only $1.50, nearly $6 a ton lower than the 1926 price. It is no advance at all because of rising production costs."

Mr. Vining said the newsprint industry "is our largest single industrial investment with the exception of investment in Hydro-Electric power, and accounts for at least two-fifths of Canada's total power development. There are single mills which use more electrical energy each year than is used to light the cities of Toronto and Montreal combined."

The industry brought to Canada between 1930 and 1935 "in spite of its disrupted condition, $563,000,000 from foreign sources, compared with $475,000,000 of gold production and $130,000,000 of nickel exports. Newsprint income is spent in Canada for nearly all materials of newsprint production are of Canadian origin," he said.

22-INCH BABY

BRANTFORD, Feb. 8—(C.P.).—A local record is claimed for the babe born to Mr. and Mrs. Ion Walters, 186 Brock street, Saturday.

The babe was 22 inches tall and weighed 14½ pounds.

The average weight runs from 4½ to 7½ pounds.

Looks For Improvement In 1937

R. O. McCULLOCH

C. N. HALL

The period of depression is definitely passing, a return of confidence is manifest in many directions and the improvement that has already been made will be continued in 1937 declared R. O. McCulloch at the annual meeting of the Mutual Life of Canada. Mr. McCulloch is the president of the company and Clifford Hall in head of the Peterborough district.

Soccer Standing

LONDON, Feb. 8 (C.P. Cable). — Standings in the English and Scottish Football Leagues, including games played on Saturday, follow:

ENGLISH LEAGUE.

First Division.

	W.	L.	D.	F.	A.	Pt.
Charlton A.	14	5	9	38	31	37
Arsenal	13	6	9	63	38	35
Brentford	13	6	7	56	43	33
Portsmouth	12	8	8	44	42	32
Middlesbrough	13	9	6	51	49	32
Manchester C.	11	7	9	57	46	31
Everton	13	10	5	60	49	31
Derby C.	13	10	5	65	66	31
Sunderland	13	10	4	54	49	30
Huddersfield T.	9	9	10	48	40	28
Grimsby T.	11	11	6	54	54	28
Wolv'hampton	12	11	3	48	41	27
Stoke City	9	10	9	49	39	27
Chelsea	10	11	7	37	44	27
Preston	9	11	8	42	52	26
Birmingham	7	12	9	43	48	23
Leeds United	11	15	1	41	50	23
Liverpool	8	13	7	47	57	23
Sheffield Wed.	6	12	9	38	42	21
Bolton Wan.	6	12	9	32	49	21
Manchester U.	6	14	8	39	55	20
W. Bromwich A	8	15	4	48	70	20

Second Division.

	W.	L.	D.	F.	A.	Pt.
Blackpool	19	7	3	73	36	41
Plymouth A.	14	6	8	53	35	36
Leicester C.	15	8	6	54	41	36
Coventry C.	13	6	9	45	28	35
Sheffield U.	13	8	7	47	37	33
Bury	13	8	7	43	40	33
Newcastle U.	14	12	3	55	39	31
Fulham	12	10	6	51	43	30
Aston Villa	9	8	11	53	43	29
Burnley	11	9	7	36	31	29
West Ham U.	11	10	6	43	43	28
Tottenham H.	11	12	4	60	41	26
Chesterfield	10	12	6	54	53	26
Blackburn R.	10	12	6	38	40	26
Southampton	9	12	6	40	51	24
Barnsley	9	13	6	35	49	24
Swansea T.	10	14	3	32	44	23
Bradford	9	15	5	38	65	23
Norwich C.	8	13	6	35	44	22
Notts F.	7	12	8	40	59	22
Bradford C.	6	14	9	36	59	21
Doncaster R.	4	16	8	10	59	16

Third Division. (Southern Section.)

	W.	L.	D.	F.	A.	Pt.
Notts C.	15	6	7	52	40	37
Brighton	16	8	4	48	29	36
Watford	13	7	8	54	36	34
Northampton T	14	8	4	53	36	32
Luton T.	15	8	2	56	31	32
Gillingham	13	8	6	36	37	32
South-end U.	12	8	7	50	40	31
Millwall	12	8	6	45	31	30
Queen's Park R	12	9	6	45	30	30
Reading	11	7	7	46	36	29
Bournemouth	12	10	5	40	41	29
Clapton O.	9	8	10	35	35	28
Bristol C.	11	13	4	47	51	26
Swindon T.	9	11	7	47	42	25
Crystal P.	9	12	7	46	41	25
Cardiff C.	9	11	6	34	45	24
Torquay U.	8	13	7	37	50	23
Bristol R.	10	15	2	40	50	22
Walsall	6	13	7	30	54	19
Newport C.	6	14	7	44	69	19
Exeter C.	5	16	6	31	65	16
Aldershot	3	17	7	30	57	13

(Northern Section.)

	W.	L.	D.	F.	A.	Pt.
Chester	16	7	6	61	38	38
Stockport C.	13	3	11	55	24	37
Lincoln C.	15	6	5	69	42	35
Hull C.	13	7	8	44	39	34
Port Vale	13	9	7	55	41	33
Oldham A.	12	6	8	51	36	32
Wrexham	11	8	7	50	38	29
Hartlepools U.	12	10	5	45	43	29
Halifax T.	12	10	5	36	38	29
Mansfield T.	11	10	6	60	49	28
Accrington S.	10	10	6	45	37	26
Carlisle U.	10	12	5	37	46	25
Southport	7	10	11	45	57	25
Darlington	6	10	11	44	54	23
Crewe Alex.	7	11	9	41	55	23
Tranmere R.	9	14	5	49	63	23
York C.	7	10	8	40	45	22
Rotherham U.	9	15	4	51	59	22
Rochdale	7	12	8	39	54	22
New Brighton	6	12	9	27	44	21
Gateshead	6	12	8	38	54	20
Barrow	6	14	6	39	56	18

SCOTTISH LEAGUE.

First Division.

	W.	L.	D.	F.	A.	Pt.
Rangers	19	2	7	60	24	45
Aberdeen	20	5	5	73	35	45
Celtic	18	5	6	71	36	42
Hearts	19	7	3	80	41	41
Third Lanark	17	10	3	63	49	37
Motherwell	15	9	5	64	46	35
Falkirk	15	10	4	77	53	34
Dundee	10	9	10	47	56	30
Partick Thistle	10	10	9	60	46	29
St. Johnstone	11	12	7	57	52	29
Hamilton Ac.	12	13	3	66	74	27
Kilmarnock	10	12	7	47	54	27
Clyde	11	13	5	44	59	27
St. Mirren	9	14	7	57	61	25
Queen's Park	8	14	8	40	64	24
Arbroath	9	17	4	47	69	22
Queen of South	7	17	6	39	77	20
Hibernians	5	15	9	45	69	19
Albion Rovers	5	20	5	45	88	15
Dunfermline	3	19	7	54	83	13

Second Division.

	W.	L.	D.	F.	A.	Pt.
Ayr United	21	4	2	99	37	44
St. Bernards	17	5	4	79	37	38
Morton	17	5	3	81	36	37
Airdrieonians	14	5	7	66	40	35
East Fife	11	8	8	60	38	30
Cowdenbeath	11	8	8	61	47	30
Raith Rovers	13	10	3	55	51	28
East Stirling	13	12	2	58	63	28
Alloa	11	11	5	53	52	27
Montrose	10	13	4	53	83	24
Dundee United	7	12	8	61	73	22
Forfar A.	8	13	6	56	79	22
Leith Athletic	9	15	3	45	56	21
Brechin C.	7	13	7	54	78	21
King's Park	9	14	3	63	80	21
Stenhousemuir	8	13	4	62	66	20
Dumbarton	9	15	2	44	62	20
Edinburgh C.	2	21	3	34	86	7

Wage Question Is Not An Issue In G.M. Strike

Foreman In Buick Plant Describes Cause Of Trouble To Peterborough Friend

SEEKING NEW UNION

A foreman in the Buick plant of General Motors Company in Flint, writing to a friend in Peterborough about the strike of automotive employees, explained that the cause of the labor trouble in some of the plants was not a question of wages but of recognition of a new union.

"The fellows in our plant have been making about $65 a week for the last three months. At Christmas they got a $50 cheque from the company, an increase of five cents an hour in wages, with time and a half for more than eight hours a day and forty hours a week. The American Federation of Labor is not in favor of the strike, and they have asked General Motors not to recognize the new group known as the C.I.O. It seems to me that the C.I.O. wants to run the whole works, to represent everybody in the industry, a kind of one big union. The A. F. of L. have their organization, and there is also the M.E.S. (Mechanics' Educational Society), and also a union that was voted on by all the men in the shop two years ago and is under the supervision of government representatives. This crowd is well satisfied with the way the company has treated them, and the A. F. of L. bunch are also well satisfied. I think the trouble would have been settled long ago if they had kept it out of Washington. Since then politics have been mixed up in it.

The A. F. of L. members are like the unions you know in Canada, composed of skilled men.

Business Hard Hit.

Business in Flint has been hard hit. The employees of stores work only every other week and some of them were going to stay open only two or three hours a day, but this week General Motors paid off the savings a month in advance and also called back a lot of men at Buick and Chevrolet plants and are giving them a couple of days' work a week or as much more as possible. They can't build any cars in our shop because we haven't any bodies. It is only the Fisher body plants that are really on strike. Families have had to apply to the city for help the lowest number being 250 a day and as high as 750 families a day. It is too bad this has happened because Flint was certainly getting back on its feet.

The Christmas bonus and savings, the raise in wage, time and a half were all helping. Two of the banks that failed in the big crash paid off their debts so you can see the city was going strong. The men could get in lots of overtime because on January 1 we were 21,000 cars behind orders, and we are now 47,000 cars behind. I have been hanging around eight hours a day, but it is mighty tiresome. No one around the shop but the bosses. The whole town is in the dumps. All you hear about is the strike, although the flood stepped into the news picture. And we haven't had any street car service for two months—strike.

Five hundred soldiers are stationed in the school near our street. They drill every day, play a little football and have a good band. They use the school gymnasium, and the youngsters get a big thrill out of the excitement. There are 2500 soldiers in the city. Guards patrol the school, the armory and other places where they are stationed."

The letter described the recent clash at the Fisher plant which was only a few blocks from the writer's home, but that outbreak was reported in news despatches.

MUSIC AIDS DELINQUENTS

NEW YORK—(C.P.). — Finding that delinquet or under-privileged children from four to 16 years old react favorably to music instruction, one New York borough is giving music lessons to such children.

JUDGE IS ELIGIBLE

LONDON—(C.P.).—"I am in a good job, but nobody has ever wanted to marry me," was the retort of Justice Charles to a witness at the Old Bailey, who had testified the prisoner was "in a good job and could marry."

ADVICE TO FAMILIES ABOUT TO BORROW

Many hold that families should not borrow. We say—avoid it if you can. But sometimes a loan is the one way to meet an emergency, to satisfy creditors, to get out of a financial jam. Loans can be helpful if used for constructive purposes.

Counsel in Money Management

We aim to make every Central Finance loan part of a sound plan to reorganize the family's finances. So we promote Money Management and Better Buymanship. Our publications show borrowers how to make their dollars buy more—how to stretch the family income.

If you must borrow, we suggest you come to Central Finance. Let us tell you about the financial service rendered thousands of families.

7 advantages of the CENTRAL FINANCE LOAN PLAN

1—If you can make regular monthly payments you can borrow from Central Finance.

2—Small monthly payments. For example: $15 a month repays a note of $180 in 12 months.

3—No co-makers or endorsers required.

4—Quick action, no waiting.

5—Recently reduced charges on all loans over $120.

6—Charges rebated for payment ahead of schedule.

7—No embarrassing inquiries of employer, friends or relatives.

CENTRAL FINANCE CORPORATION

(Under Dominion Government Supervision)

Room 13 Kresge Building
355 George Street, Peterborough
Telephone: 2793

CENTRAL FINANCE MAINTAINS OFFICES IN PRINCIPAL ONTARIO CITIES

LAKEFIELD

INSTITUTE HEARS LIFE STORY TOLD OF FAMOUS WOMEN

Mrs. J. M. Simpson Tells Of Career Of Mrs. Traill And Mrs. Moodie

INTERESTING PAPER

(Examiner Correspondence.)

LAKEFIELD, Feb. 8.—When the members of the Lakefield branch of the Women's Institute held their regular monthly meeting in the Memorial Hall on Wednesday afternoon the presentation of a paper on "Historical Research" by Mrs. J. M. Simpson was the high light of the occasion. Mrs. Simpson chose as the subject of her research the lives and writings of Mrs. Catharine Traill and Mrs. Susanna Moodie, two eminent sisters of the talented Strickland family. The paper which give a most complete account of two of Lakefield's earliest and most prominent settlers, represented a most thorough research on Mrs. Simpson's part and proved highly enlightening to the audience.

The first part of the meeting was devoted to business. Mrs. S. E. White gave the treasurer's report which showed a balance of $22.81 in bank. A report on the card party held by Mrs. N. A. Moore's and Mrs. Stanley Higgins' groups of the Institute, showed the net proceeds to be $6.70.

Will Donate Prizes

The matter of donating prizes for the Lakefield Agricultural Exhibition next year was discussed. On motion of Mrs. A. Davis and Mrs. Arthur Payne, it was decided to again give $10 toward prizes from the Institute. Whether this amount should be used to provide a couple of substantial prizes or whether it be divided into a number of small awards was left to a committee consisting of Mrs. Stanley Higgins, Mrs. W. E. Gillman and Mrs. George Spence.

Mrs. Amberson Davis thanked the ladies for the plant sent to her during her recent illness.

During the past year, the Institute offered prizes to all pupils in rural schools in the district who could show a perfect record of attendance for the school year. Word has been received that three pupils of S.S. No. 7 Smith are the winners. They are Idell Northey, Janet Miller and Billy Millar. Miss Annie Cameron is their teacher. It is of interest to note that the prize offered by the Institute a year ago for the child in a rural school who received the highest mark on his entrance examinations was won by a pupil of this same school. At that time a sister of the present teacher was in charge of the school.

Mrs. Bullock announced that the roll would be answered at the next meeting by "A law to be thankful for."

Mrs. Simpson's Paper.

Mrs. J. N. Simpson was then called upon to present her paper which was on "The Lives and Writings of Two Eminent Sisters of the Talented Strickland Family."

"In preparing this paper," Mrs. Simpson said, "I thought one of the things which might be of interest to us all is to know how our township of Douro received its name. Baron of Douro was one of the Duke of Wellington's titles having been conferred upon him because of his brilliant victory over the French at the time of the Peninsular War, when he crossed the river Douro in Spain in the face of a fierce attack.

Some settlers by the names of Stewart and Reid, men of means and influence, had located in the township before it was surveyed. The survey of Douro township did not take place until 1823, and it was thought that Sir Peregrine Maitland K.C.B. Lieutenant Governor of Upper Canada at this time, suggested the name Douro in honor of the Duke of Wellington under whose generalship he had served during the Peninsular war. The authority of this is from the archives at Ottawa, Mrs. Simpson said.

She continued with an account of the lives of Mrs. Traill and Mrs. Moodie. "Mrs. Traill and Mrs. Moodie are two of the five sisters of the talented Strickland family of Reydon Hall, Suffolk, England, who attained distinction in literature both in England and Canada. It is chiefly about these I am going to speak this afternoon."

Mrs. Traill of whom I shall speak first was born in London, England in 1803, Stowe House, an old home in the valley of Waveney, Norwich, is where the sisters spent the happiest days of their childhood years. Their father, who is represented to have been a gentleman of education, refined taste and some wealth, was their teacher. In this home was a room with oak-panelled walls and a large fire-place where they learned their lessons, acted scenes from Shakespeare and read books on history."

"At an early age Mrs. Traill and Mrs. Moodie showed signs of literary talent. As children they wrote stories in the daytime and read them to each other at night."

"It was in the home of Mrs. Moodie in Southwold, England, that Mrs. Traill met her husband, an Orkney gentleman and a lieutenant in the Royal Scotch Fusiliers. On May 13, 1832 they were married and a week later they sailed to the Orkney Islands to visit at Mr. Traill's home, and some weeks later sailed for Canada where free grants of land were given and wonderful possibilities for the future offered. They arrived in Montreal in August. In her sketch "Sunset and Sunrise On Lake Ontario," she gives a vivid account of her trip from Brockville to Cobourg. Her trip from Cobourg to Lakefield was full of unusual experiences.

Settled in Douro.

Mr. Trail, being an army officer, drew his grant of land in Douro. For the first few months after they came, while their own house was being built, they lived with Mr. Strickland, her brother. In December, 1833, they moved into their new home which they occupied for seven years.

"In 1835, Mrs. Traill resumed her writing, and "The Backwoods of Canada," in which she gives a full description of the first few months in the new world and the natural history surrounding her new home. The book was published in England in 1936 for the "Library of Entertaining Knowledge Series."

"In 1839 Mr. Traill sold their forest home, Westove (on Mrs. E. R. Tate's property), and moved to Ashburnham. In 1846 they moved to Rice Lake, where they lived first at "Wolf Tower" and later at "Mount Ararat" where she wrote "The Canadian Crusoes." Then they purchased "Oaklands," where they lived some time, until a fire destroyed their home and everything but their lives. The shock of seeing his family homeless was too great for Mr. Traill, who died at the age of 66. Soon after his death Mrs. Traill and her family moved to Lakefield, where her daughter obtained a position as teacher in the school.

A Grant From the Queen

"On different occasions, Mrs. Traill had sent to England collections of pressed ferns and mosses which found ready sale there. Mrs. Greville was so attracted by one of these collections, that she interested Lord Palmerston in Mrs. Traill's literary work, with the result that Mrs. Traill received a grant of £100 from the Queen. With this gift she built the house in which she lived for 33 years, calling it "Westove," the name of Mrs. Traill's estate in the Orkneys. A remarkable form of the Shield fern "Trailiae" was named after Mrs. Traill.

In 1884 her "Studies of Plant Life in Canada" was published. The same year she visited Government House, Ottawa, at the age of 84. The declining years of this aged authoress were spent at Westove, Lakefield, where she died in her 98th year, August, 1899.

Mrs. Moodie's Career

"Mrs. Moodie, born in Suffolk, England, in 1802, began to write articles for periodicals and magazines at the early age of 15 years, contributing short poems and tales for children. In 1820, she produced her first work, a juvenile tale which was well received. In 1821 she married Mr. Moodie, a half-pay officer in the Royal Scottish Fusiliers. Mrs. Moodie wrote a volume of poems, published in 1931, under her maiden name, Susanna Strickland. In 1834 they emigrated to Canada, and after living on a farm near Port Hope for a short time, they moved to Lakefield, settling on the property now owned by Miss Downs. They remained there for eight years and her book, "Roughing It In the Bush," gives her experiences during that time and their attempt at clearing a bush farm. During the rebellion of 1837, Mrs. Moodie's loyal lyric poems were circulated and sung throughout the colony and brought about the feeling in favor of law and order.

"Can we imagine the feeling that prompted her to write the 'Sleigh Song' as she leaned against the open door of their shanty, watching for the return of her husband? The song has been very popular in Canada and has been set to music in the States. Truly Mrs. Moodie may be regarded as the pioneer of Canadian literature.

Is Made Sheriff

In 1839 Mr. Moodie was appointed Sheriff of Hastings County and they took up residence in Belleville. During the existence of "The Literary Garland" (Montreal) Mrs. Moodie was the principal contributor of fiction to its pages. For some years she edited The Victoria Magazine (Belleville).

After the death of Mr. Moodie in 1869, she went to live in Toronto, where she died April 8, 1885, at the age of 82.

"The work for which Mrs. Moodie became more especially famous was 'Roughing It In the Bush,' but other volumes such as 'Flora Lindsey,' 'Mark Huddleston,' 'Geoffrey Moncton or the 'Faithless Guardian,' and 'Life in the Clearings,' are all exceedingly interesting," Mrs. Simpson concluded.

FOR THE KIDDIES A CONFECTION AND PROTECTION IN ONE

BUCKLEY'S Throat Aids

Medicated with Buckley's Mixture Pleasant, Soothing, 10c & 25c

The Morning After Taking Carter's Little Liver Pills

Trotzky Denounces Stalin and Trials

Lashing bitterly at the Moscow court which convicted seventeen conspirators in an alleged attempt to depose the Stalin regime with plots hatched by Trotsky himself, Leon Trotsky is pictured before the newsreel microphones in the beautiful garden of Diego Rivera's home at Mexico City. Thirteen were executed before a firing squad and four were given life imprisonment. Trotsky asks an international investigation into the trial.

OBITUARY

MATTHEW G. HUTCHISON.

MILLBROOK, Feb. 8.—The death occurred in Seattle, Washington, on Saturday, February 6, of Matthew George Hutchison, after a lengthy illness. He was the son of the late John and Elizabeth Hutchison of Cavan. The funeral is being held in Seattle today.

TRIBUTE IS PAID REV. McCORMACK AT KNOX CHURCH

Funeral Service Is Conducted By Rev. A. S. Cleland Of Norwood

INTERRED AT MITCHELL

Knox United Church was empty and silent and dark Sunday night, a symbolic state of mourning for the death of its minister of less than a year, Rev. Samuel G. McCormack, who passed away Friday after a week's illness of influenza.

A large congregation including the ministers and many members of other churches of the city attended the funeral services in Knox Church Sunday afternoon, a solemn expression of bereavement by the community in which the Christian influence of Rev. Mr. McCormack had already been recognized and felt since his coming last summer. The loss to the church, to his wife and sister and to the ministry of Peterborough was accentuated by the untimeliness of his death at the age of 52 years.

The service was conducted by Rev. A. S. Cleland, Norwood, chairman of the Peterborough Presbytery of the United Church, assisted by Rev. J. D. Paterson, president of the Peterborough Ministerial Association, Rev. Dr. C. V. McLean of St. Andrew's United Church, Rev. F. W. Craik of St. James' United Church, and Rev. J. J. Black of Lindsay a close personal friend of the deceased.

The closed casket in front of the choir's platform was surrounded with floral designs in which red roses and yellow daffodils were dominant colors. Rev. Dr. McLean delivered the address basing it on a verse from the psalm read by Rev. Mr. Paterson, "For a thousand years in thy sight are but as yesterday when it is past, and as a watch in the night." When life closes and seems incomplete, the question arises in the mind why such a life was not extended to the allotted span of three score years and ten.

"If we were to measure the life of Rev. Samuel McCormack in terms of the calendar, then indeed is this a sad occasion," Rev. Dr. McLean said. "By that standard of measurement it was a life that had not rounded out its course. Let us use the measure of thoughts and deeds and achievement and in that realm we begin to see the richness and fulness and the glory of his life."

Dr. McLean said he first met Samuel McCormack in the Crow's Nest Pass district in the far west. He had been a school teacher, but he had noticed the large movement of men to that part of the country and he believed that the church should be with them. Mr. McCormack worked among mining men and those who were called lumberjacks, men engaged in heavy labor and accustomed to the hardships of that pioneering life. But, they were also men who by their experience could readily tell the difference between sincerity and insincerity, between integrity and the lack of it, and Dr. McLean told the congregation that he could well remember the tributes those men paid to Rev. Mr. McCormack. He was a man who knew the joys of the student for he was intensely interested in books, especially history. He knew the ecstasy of the prophets who believe great things are yet to be revealed by God. He loved study but only in so far as it equipped him to be a good soldier of Jesus Christ.

"It remains for us to thank God for such men and to pray to God to raise up other leaders to take the place of those who have grown weary and have fallen. And so we leave him in peace and at rest."

The remains were taken to Mitchell this morning for burial.

FLUSH KIDNEYS STOP GETTING UP NIGHTS

WHEN pain over kidneys or bladder irregularities keep you getting up at night; if you feel nervous, despondent, heed the warning. Read what Mrs. T. A. Berney of 595 Wellington St., W., Toronto, Ont., said: "My kidneys would be irregular in action and the too frequent passage of the secretions was very annoying, but Dr. Pierce's A-nuric Tablets gave me great relief. In fact, 'A-nuric' is the only thing I ever used that would relieve these symptoms." Buy of your neighborhood druggist now. Consult Dr. Pierce's Clinic, Buffalo, N. Y., for free medical advice.

COMMENCEMENT NIGHT IS ENJOYED IN HAVELOCK HALL

Diplomas And Prizes Are Presented—Musical Comedy Proves "Scream"

EXCELLENT CHORUSES

(Examiner Correspondence.)

HAVELOCK, Feb. 8. — One of the finest commencement programs of recent years was greeted by enthusiastic audiences on Thursday and Friday evenings, February 4 and 5, when the students of the Havelock High School presented the musical comedy entitled "It's a Knockout," in the Town Hall auditorium. The play was a production of the John B. Rogers Producing Co., under the direction of Normen B. Lake.

At the commencement exercises on Thursday evening, under the chairmanship of F. Breckenridge, graduation diplomas were presented to the following, by T. P. Lancaster, M.P.P.: Edna Rigby, Isabelle McQuigge, Irene Hagerman, Phyllis Bush, Winnifred Chiles, Marie McQuigge, Betty Ormiston, Roxy Rutherford, Lois Scott, and Donald Miller.

The presentation of the general proficiency medals was made by Mrs. George Rigby to Anne McNeely, Eileen Brisbin, Debra Longmuir, and Irene Hagerman, leaders in their respective forms last term.

Winners in the field day sports were also presented with special awards, the presentation being made by Mr. Breckenridge. Prize-winners were: Muriel Seabrook, first senior girls; Irene Hagerman, second senior girls; Madeline Wrightly, first junior girls; Lois Thompson, second junior girls; Howard Harnden, first senior boys; Clifford Kennedy, second senior boys; Keith Pollock, first junior boys; Bill McLaughlin, second junior boys.

Play Goes Over.

The play, "It's a Knockout," really lived up to its name, and the whole cast is to be congratulated on the successful presentation of such a splendid entertainment. The plot was an interesting one, enlivened by numerous songs and dance numbers and frequent humorous by-plays. It concerned the homecoming of Bob Randall after an absence of six years, during which time, as he said, he was engaged in the "leather-pushing industry." His sister and her college chum play a practical joke on him by pretending that the strange girl in his home is an 11-year-old child adopted in his name. Bob, played by Jesse Anderson, at first resents this, but eventually falls in love with the clever Pattie, ably played by Mary Anderson. Barney Quinn, as "Spike," the sparring partner from the Bowery, contributed much of the humor of the play and some of the romance for he falls in love with the winsome Winnie, a role taken by Winnifred Chiles.

A tense situation is developed when Bob and Spike learn that the car in which they have motored home was stolen. Fred (played by Fred Hill), the friend whom they thought owned the machine, is found to be a kleptomanias, and had taken the car from its parking place. The situation is further tensed when Bob, whose invention of a fire-proof paint he expects will make him rich, learns that the Atlas Paint Co., has revoked their offer owing to an explosion in the lab. Simultaneously with the discovery of the car theft and the arrival of the bad news about the paint contract the news reaches the little town that Bob Randall is a prize-fighter, much to the disgust of the two old maids in the picture. Then the indignant Lyman Ross, millionaire owner of the stolen car, arrives with murder in his eye.

The situation is relieved when Bob receives a wire from the paint company reversing their decision and accepting the paint formula and he succeeds in bluffing Ross into believing that he sold the car while intoxicated.

Clifford Kennedy made a hit, as Caleb, the elderly farmerish playboy, who with Hazel Holdcroft and Georgina Nobes playing the role of the old maids, amused the audience both by their part in the dialogue and their comic dancing numbers. Frank Voyer capably filled the role of Lyman Ross.

Miss Barbara Fennell played opposite Jesse Anderson, as his sister Josie, Ernest Leeson filled the role of the elder Mr. Randall, and Noel Lade that of the amazingly stupid Englishman.

Lively Choruses.

Interspersed through the play were numerous catchy songs. Included were the opening chorus, "Hot Time," "If You Had a Girl That Was Different," "Ho Hum," "When We Were the Village Belles," "When I Grow Up," "Love Is the Game," "I Certainly Must Be in Love," "When You're Riding With the One You Love," and "Rough House Romeo."

Seven choruses, six of them girls', and one a business men's Bowery chorus, which brought down the house, provided dancing numbers at intervals. The choruses, with their personnel, were as follows: Backyard Brigade Darlings—Jean Hubbel, Shirley Hutchinson, Marilyn Hutchinson, Marion Isaac, Evelyn Iles, Elaine Iles, Helen Revoy, Gale Pollock, Barbara Watson, Lois Ames.

Guests — Edna Rigby, Irene Hagerman, Irene Pollock, Cordie McColl, Jewell Scott, Florence Jones.

Summer Girls — Betty Mathison, Cordie McColl, Leota Brisbin, Madeline Wrightly, Isabelle Plunkett, Muriel Seabrook, Margueriate Little, Rita McQuigge.

Sweethearts — Lois Thompson, Eileen Brisbin, Evelyn Stevenson, Marjorie Jamieson, Mary Whitney, Muriel Post.

Suntans — Irene Hagerman Reta Leeson, Isabelle McQuigge, Roxie Rutherford, Lois Scott, Helen Covert.

Flapperettes — Marie McQuigge, Debra Longmuir, Muriel Quinn, Betty Mathison, Edna Rigby, Irene Pollock.

Bowery Dance — Charles Taylor, Thomas Wannamaker, Douglas Drinkwater, Dr. Holdcroft, Ernest Leeson, William McBurney, Carmen Coon, S. J. W. Clarke.

Following the program on Friday evening the whole cast, over sixty persons, were invited to the home of Miss F. E. Morgan, where they were served with a delicious lunch of sandwiches, cake and coffee.

LEAPS OUT OF BED EACH DAY

Learns how to get primitive health. Now bounds with energy. No more sluggish, tired mornings.

Banish penalties of modern living. Get rid of tired, sluggish, bad-taste, headachy mornings. Wake up peppy and full of energy. It's easy, you'll think it miraculous! Follow the example of thousands who have regained full health and energy with Fruit-a-tives. The prescription of a famous Canadian doctor, Fruit-a-tives contain extracts of fruits and herbs and act to bring normal, healthy liver action, stimulating the flow of bile, helping four other vital organs . . . cleanse the elimination tract of wastes and poisons . . . tend to purify the blood of poisons and acids. Fruit-a-tives' unique tonic effects bring new energy, new health. So try Fruit-a-tives today. For sale everywhere. Cost is low, 25c, 50c. For your own protection refuse substitutes. Insist on "Fruit-a-tives".

The Examiner BULLETIN BOARD

Premier Hepburn returned on Saturday night much improved in health after a three weeks' visit to Tucson, Arizona.

The Duke of Windsor is described as having been on the verge of tears as he greeted his sister, the Princess Royal, on her arrival at Vienna.

While standing on a Hamilton street, an unknown man was fatally injured when a car, after colliding with another machine was thrown sideways off the road.

When his car got out of control as it skidded after hitting a railway crossing, Hobson Perry, 21, of Renfrew, was critically injured.

Hit By Stolen Car

Two Toronto men were seriously injured Saturday night when hit by a stolen car as they were crossing a street. The machine which did not stop, was later found abandoned two blocks away.

Herbert Savage, 24 years old, at Lower Highham, Kent, who was known as the biggest man in England, is dead. He was 6 feet 6 inches tall and weighed 448 pounds.

According to figures issued by the American Federation of Labor, there are still 8,917,000 unemployed persons in the United States.

During a total interruption of the Hydro service at St. Thomas, J. C. Smith, veteran switchman at the Utilities sub-station, died from a heart attack.

More British Floods

Rivers in the British Isles, which were beginning to subside after the floods of two weeks ago, have again overflowed their banks.

Elihu Root, one of the noted American statesmen of the days that are gone and a member of two different cabinets, died at New York yesterday, eight days before his 92nd birthday.

John Wheeler, 78, and his wife were found unconscious from gas poisoning in their Toronto apartment last night. The fumes were escaping from the jets of a gas stove.

Speaking in Toronto last night, J. W. Woodsworth, C.C.F. leader, made a plea for Labor to unite with the Co-operative Commonwealth Federation.

Drug Dealers Shot

Six narcotic dealers cringing before armed guards were shot through the head at Peiping, China, in a sudden revival of the anti-opium campaign.

Canada's revenue soared more than $6,000,000 in January compared with last year's figures, according to official figures released Saturday.

Dr P. A. Smith, a member of the faculty of the University of Toronto has been appointed first assistant in the Government Medical Health Service of British Guiana.

An official check-up at Louisville, Ky., shows that 206 persons lost their lives during the flood. No signs of a typhoid epidemic have developed.

Injured in a collision between two cars at Barrie, Friday night, Mrs. F. C. Coleman is now reported as out of danger, although painfully hurt.

Half the 1,500 population of the town of Digby, Nova Scotia, are down with influenza. The schools have been closed and church services yesterday were cancelled.

Dr. Wodehouse, Deputy Minister of National Health, announced at Ottawa Saturday, that only half as many cases of influenza were reported from Ontario in the week ending January 30, as in the previous week.

T. S. Halpin, president of the London Sales and Manufacturing Company was fined $200 at London for selling a gaming device, a 25-cent slot machine.

Another Expedition

Admiral Richard E. Byrd has announced another expedition to the South Pole to chart and claim for the United States unexplored areas there.

Mayor W. J. McKeeken of Sault Ste. Marie says that 15 men there have been cut off relief for refusal to work.

At Baton Rouge three young men and two girls have been charged with murder following the death of Genevieve Legnon during a night club party.

It's Hollywood, Not a Hospital

To foil the wandering influenza germ that has laid many screen performers low in recent days, rehearsal masks, impregnated with an antiseptic, are used in Hollywood studios whenever love scenes are being rehearsed, and are removed only when the scenes are actually enacted before the camera. Using the masks for rehearsal reduces the danger of infection by at least 80 per cent. Stanley Morner and Betty Furness are shown in a rehearsal scene, wearing the 'flu masks.

AGRICULTURE "DYING OUT"

RAMSEY, Isle of Man.—(C.P.)—Richard Cain, Chairman of the Manx Agricultural Marketing Board states that while the Isle of Man's tourist business is flourishing, "agriculture is dying out."

DEFICIT FOR EMPIRE FAIR

JOHANNESBURG—(C.J.).—Empire Exhibition, which closed recently after a four-months run, suffered a loss of nearly $500,000, the aggregate attendance falling short of the 3,000,000 objective by 50 per cent.

HE DARE NOT MOVE IN BED

Nights Were Torture Through Lumbago

Only those who have suffered from lumbago know how exceedingly painful it can be. And when they discover a remedy for this complaint, they are anxious to pass on the good news to other sufferers. Let this man tell you how Kruschen brought him relief:—

"I had a bad attack of lumbago. When I got into bed I had to stay in that position—I could not move for pain. I didn't know what to take or what to do. I was advised to try Kruschen Salts and I am very grateful I did so. After taking a few doses I felt relief, and after taking one large bottle, I am glad to say that my lumbago had entirely gone, and I have not had the slightest trace of it coming back."—G.A.V.

Kruschen is a combination of numerous mineral salts which assist in stimulating your liver and kidneys to healthy, regular activity. They ensure internal cleanliness, and so help to keep the bloodstream pure.

LENGTHY DEBATE LOOMS 2 SECTIONS HOME LOAN BILL

(Continued from Page 1.)

contained in the Social Reform program of the last government, and a report will probably be made to Parliament later as to the Government's intention.

The possibility has been advanced that the Natural Products Marketing Act may be allowed to remain on the statute books so that certain sections found intra vires may be Utilized until a new Act has been passed. No indication has been given as to whether the government will at this session make any move toward constitutional reform, although the subject has been debated at great length on private member resolutions.

Meanwhile Jean Pouliot (Lib. Temiscouata) has on the order paper six bills to repeat all the social legislation found invalid by the Privy Council. When these bills were called last week Mr. Pouliot asked that they be allowed to stand until to-morrow. It is possible he will withdraw them and let the government take whatever action it proposes regarding the acts found ultra vires.

Does Your Stomach Rebel After Every Meal You Eat?

BURDOCK BLOOD BITTERS

The bloated, heavy feeling after meals; the empty, sinking, gnawing before meals; the belching and flatulency between meals; the rising and souring of food, all these and more fall to the lot of those suffering from stomach trouble.

Burdock Blood Bitters tones up the membrane lining of the stomach, and restores the natural process of digestion.

Take B.B.B. and get rid of your stomach trouble.

WHAT DID YOU BUY WHEN YOU BOUGHT THIS PAPER?

FIRST, of course, you bought the news from the far-off corners of the world. Late news and live news, covering all the countless interests and activities of all peoples.

Then, too, you bought the local news—about the recent doings of people you know, announcements of coming events, intimate details of your own special circle.

And, what more? . . . Aren't you forgetting the vital news items **in the advertising columns?** Items of immediate interest and real importance to you and yours. News of better buys in food and clothes and things for the house. **News that you must watch closely and constantly—if you** expect **to make your money do its job.**

This new year, form the fine habit of following the advertisements with an eagle eye. It will save you money and help you live a richer life.

TUESDAY, FEBRUARY 9, 1937

The Peterborough Examiner

PETERBOROUGH, ONTARIO, CANADA, MONDAY, FEBRUARY 8, 1937

Highway Traffic Tied Up

NAPANEE—East bound highway transports were forced to wait out the winter's worst sleet storm here today. The district is ice-coated. Collegiate pupils coming from the country were forced to call on horses when cars were unmanageable.

Shaw Sends His Blessing

BROCKVILLE—Members of the Theatre Guild here have the cabled blessing of George Bernard Shaw to encourage them as they proceed to present the third act of his "Candida" in the regional drama festival at Kingston. Shaw's publishers had forbade presentation of any part of his works by amateurs.

NEW CAREER OPENS FOR OSCAR O'SHEA ON SILVER SCREEN

Former Peterboro Boy Signs M.G.M. Contract For 'Captains Courageous'

LOST A FORTUNE

"Having earned a fortune in the theatre and lost it in the depression, Oscar O'Shea, former Milwaukee stock producer more recently a WPA federal theatre actor in Chicago, has started a new career in the motion pictures," says a Hollywood report to The Milwaukee Journal, a copy of which was received to-day by Max Swanston, from his brother.

Oscar O'Shea is the son of the late Mr. and Mrs. James O'Shea, who for years was proprietor of the Commercial Hotel at the southeast corner of George and Brock streets. As a boy he showed a talent for the theatre and left Peterborough to seek a career in the United States.

The Hollywood story, dated January 19, relating a new opportunity for Mr. O'Shea in the movies continues:

"A few weeks ago O'Shea was playing in the WPA production of "Broken Dishes" in Chicago. The critics acclaimed his performance and Gummo Marx of the famous Marx brothers, an agent went to see him. Marx promptly wired Metro-Goldwyn-Mayer executives that O'Shea was a sensation.

O'Shea was asked to make a screen test in New York, which he did, then boarded a plane for Hollywood, where he was signed to an M.G.M. contract. Because of his ability to portray character parts, O'Shea was cast in the role of a sea captain who competes against Lionel Barrymore in Rudyard Kipling's "Captains Courageous" in which Freddie Bartholomew and Spencer Tracy star.

"For many years O'Shea conducted stock companies in Milwaukee. Frank McHugh, now a screen star, was a leading man. O'Shea also opened a stock company in Madison, Wis., with Ralph Bellamy and Melwin Douglas as the male stars. Douglas is appearing with O'Shea in "Captains Courageous."

Mrs. O'Shea, the former Esther Evans, an actress since childhood, to whom he has been married 35 years, will join him in Hollywood this week.

The oldtimer has been an actor some 40 years. Over the coffee and doughnuts in Milwaukee's one-arm cafes he used to boast with gusto that he had appeared in every op'ry house in the United States. He used to relate that often, in his barnstorming, he had played in railroad roundhouses and one of his pet stories had to do with the time he spoke his lines from a platform of planks laid upon beer kegs. That also was in Wisconsin.

Away back there in the dark ages Mr. O'Shea was in the films—in the cerebrated Essanay company, for example, and his lunchroom reminiscences included brave tales of the cinema's pioneers. He was particularly fond of telling how he once found a wistful, pinched little maiden crying in a corner of an Essanay studio. And the young woman whimpered: "I guess there's no chance for me. Mother and I are alone and we need work." And that maiden was Gloria Swanson.

SAYS CHURCH LAW BEING PUT FIRST

Birth Control Defence Counsel Charges Attempt To Override Law Of Courts

OTTAWA, Feb. 4.—(CP).— Defence Counsel F. W. Wegenast today claimed in the birth control trial of Dorothea Palmer that influences were in evidence seeking to place the law of the Roman Catholic church above the law of Canada.

The Toronto lawyer presenting his argument for acquittal of the 29-year-old social worker who is alleged to have advertised birth-control information and contraceptives by means of a pamphlet, spent half the morning on that point, going as far back in history as the conviction for heresy of the astronomer Galileo for his enumeration of the theory the earth revolved around the sun.

Mr. Wegenast held Galileo's conviction before a Roman church court and his subsequent recantation and pardon could not have happened in a British court.

Nevertheless, he claimed, it had been indicated in evidence that some believed a separate law should exist for Roman Catholics and another for Protestants.

A conviction, Mr. Weganast argued, would be a victory for those who set Roman Catholic law above the law of the courts.

He urged Magistrate Lester Clayton to disregard any such influences and received from the magistrate assurance he intended to judge the case on the evidence and the law as he saw it and on nothing else.

DEATH.

HOLLOWAY, Dr. William T. — At his residence, 386 Stewart Street, on Sunday, February 7, 1937, following a lengthy period of declining health, Dr. William Thomas Holloway, in his 64th year. Private service at the residence at 2 p.m. on Tuesday. Public service at St. John's Anglican Church at 2.30 p.m., Rev. W. P. Robertson officiating. Interment in St. Paul's Cemetery, Cavan.

Ex-Mayor Passes After Long Illness

DR. W. T. HOLLOWAY.

Mayor of Peterborough for 1926 and 1927 who died at his home in this city on Sunday after a lengthy illness. Dr. Holloway entered the council in 1922 as alderman and on January 1, 1926 he was elected mayor over Nagle E. Phelan by 44 votes.

Kirma's Answers

Following are the answers to questions submitted to Kirma.

P.W.—Eventually you will be afforded the opportunity of following the profession in mind.

G.M.K.—He will have very little success in his business venture. In fact there will be many changes throughout this year.

F.L.S.—There will be no change in your present position.

S.R.—I suggest that you take an art course.

M.G.M.—The money was stolen the night of your husband's death.

G.E.G.—The money was taken by someone very close to you.

M.A.W.—Your daughter's mental condition will be improved in the institution in question.

L.B.—You will eventually marry the fellow you are now keeping company with.

M.M.—Conditions will be much for the better throughout this year.

C.S.W.—I see a marriage for one of them this year.

L.H.D.—Forget the matter regarding the letter. It was not taken in the light in which it was received.

E.H.—You will hear from your brother within this year.

R.M.P.—It is advisable for you to retain the news business.

L.L.—Your husband will completely recover.

W.E.F.—You will never realize anything worth while from the stock in question.

M.R.H.—Keep on. You'll hit water within the next 25.

V.M.—The watch went into the possession of a relative.

R.L.T.—Your marriage to this man will not be successful.

H.P.—The matter between your husband and self will prove of no consequence. All will be settled satisfactorily.

C.A.B.—You will not marry either one of the young ladies.

E.S.B.—Yes. And soon. Understand?

W.Y.—Jack will communicate in the near future.

J.W.D.—It will not be necessary for you to make a change away. I see a position here for you.

J.E.L.—The crystal shows a change in your position within the summer of this year. It will be of the nature in mind.

A.J.G.—I see a steady position for you in the immediate future. It will not be in this locality however.

M.H.—You will never recover the article in question.

E.E.P.—There will be a trip but no extensive travel within the time stipulated in your question.

P.P.—"Rags" will never return.

A.G.F.—You will return to your husband. Incidently you will not experience a reoccurence of the trouble.

T.S.—The course you have contemplated will prove profitable and advisable.

I.M.D.—Your husband's condition will be greatly improved within this year. An operation will not be necessary.

S.J.M.—It will be necessary for you to revise the arrangements regarding your home within the near future.

E.C.—I see employment for your son within thirty days. It will not be exactly what he has in mind but will answer the purpose until he makes further connections.

E.W.—There will be no change in your husbands employment before the fall of this year.

A.T.G.—You will inherit money from the relatives in question.

B.E.H.—He does not love you and neither do you love him. Forget the young man.

D.J.—Come to the ladies matinee to ask that question.

B.F.B.—The business venture will prove successful but for the beginning it is advisable for you to take only the one store.

J.G.L.—Yes. You will obtain the transfer in question the late part of this year.

J.C.F.—You will obtain success in the venture but the change contemplated will eventually materialize.

A.H.—You will marry in 1939.

C.H.—Your natural tendencies suggest electricity. Understand?

H.W.—Your sight will be greatly improved but never entirely recovered.

W.H.Y.—You will get the pension.

A.M.B.—Your progress will come within the next ten years.

T.S.—The cards were accidently destroyed.

R.F.—You will continue in the teaching profession, but not in the same locality. There will be a change next term.

M.M.L.—It will not be successful.

C.P.—The marriage in question will not take place.

E.E.P.—You will get nothing from the contest.

T.F.—The course will be successful and I see a position for you immediately after completion.

M.A.G.—The plans for the trip abroad will be carried through.

J.L.Y.—You will get the position steadily within four months.

I.J.—The move will be to your advantage.

A.S.—You would do better in your own home.

A.M.H.—He will obtain steady work in the very near future.

W.F.B.—The insurance issue was a mistake. It will be straightened out and you will get what is due.

R.C.—The brooch was mislayed in the home and you will find same.

L.M.E.—You will be married within two years but you will not live in this locality.

B.I.R.—The change will be made within this year.

T.W.M.—Opening of the business will prove successful.

J.T.—You will successfully get the money from the company.

E.M.M.—Your mothers condition will be improved but she will never fully recover.

M.S.—You will meet the greater part of your obligations within this year.

R.P.—You will succeed in the trucking business.

H.T.—Retain the lot for three years before selling.

F.B.—You will get the position this summer.

E.M.M.—You will marry the one you are now going with.

A.E.R.—The prospects are very good within the summer and fall.

S.J.C.—You will get a position within three months of the nature you have in mind.

M.A.B.—Your husband will return.

W.W.—You will get a position the first of April.

R.F.H.—Keep your present position, there will be improvements.

A.A.—You will obtain the position promised.

V.F.—You will move away within eighteen months.

W.J.F.—Continue the course in mind.

M.S.C.—The cat is dead.

M.D.—Money conditions will improve slowly for you.

M.B.G.—Your sister will fully recover.

L.M.A.—You will get married this spring.

B.B.—They will both be employed within one month.

E.B.—Your health will be better this year.

OSCAR HALLIHAN IS INJURED BY CAR

Alleged By Police To Have Attempted To Walk Across Street Against Lights

Struck down by a south-bound automobile at the intersection of George and Charlotte streets early Sunday morning, when according to police report, he attempted to walk against the traffic lights, Oscar Hallihan of 269 Perry street, sustained extensive injuries.

Picked up by Jack Foley, alleged driver of the car, who was proceeding over the intersection with the green light in his favor at the time of the accident; the injured pedestrian was rushed to St. Joseph's Hospital. Dr. J. M. O'Brien, who attended, described Hallihan's injuries as consisting of a fractured right wrist, torn ligaments and muscles of the left shoulder, dislocated left knee and torn cartilages, and trifling head wounds.

LOCAL MINISTERS ENTERTAIN ROTARY IN CHOICE PROGRAM

Supply Much Enjoyed Vocal Numbers And Rev. G. S. Easton Is Speaker

ALLENBY'S CAMPAIGN

Members of the Peterborough Ministerial Association took charge of the program at the regular luncheon of the Peterborough Rotary Club at the Empress Hotel today and made a very enjoyable affair out of it. The ministerial quartette, Miss Elizabeth Walker, deaconess of St. Paul's church and Rev. J. H. Sutcliffe of Murray street Baptist church contributed voal numbers and the speaker was Rev. George S. Easton of Trinity United. Martin B. Chenhall was the accompanist.

President Chris Graham was in the chair for the first part of the program during which Rotarian Fred L. Roy introduced Sidney J. Black as the new member of the Rotary club. The baby member is a son-in-law of President Graham.

Rotary support was asked on behalf of the educational week later in the month and for the concert to be given by the Peterborough Orchestral Society on February 19, President Graham calling the attention of the club to these events.

Rotarian Rev. Dr. A. T. Barr acted as chairman for the balance of the program.

Ministerial Quartette.

The ministerial quartette composed of Rev. Fred Craik of St. James United, Rev. J. H. Sutcliffe of Murray Street Baptist church, Rev. E. W. Rowland of Mark St. United and Adjutant N. Warrander of the Salvation Army sang the very amusing number "Johnny Smoker" in effective style and for an encore responded with a spirited rendition of the negro melody "Hear Dem Darkies Sing."

Miss Walker's sweet voice was admirably displayed in the Scottish number "A Highland Lad My Love Was Born" and she had another success in her encore, the very appealing "I Heard You Passing By."

Rev. J. H. Sutcliffe scored with his very fine singing of a very fine religious offering "My Task" in which the beauty of the words and the music was most effectively brought out.

The speaker of the day was Rev. George S. Easton who gave a brief but very interesting address upon Palestine which he said he had found to be the land of disillusionment, inasmuch as it was so very small and the topography was nothing like what most people imagined. Siloam for example was far from being the thing of beauty described in the familiar hymn while the river Jordan was merely a swiftly flowing dirty little river across which any child could throw a stone without the slightest difficulty.

The Allenby Campaign.

Mr. Easton dealt chiefly with the campaign of General Allenby, pointing out how that British general had fulfilled the ancient Arab prophecy that when the water of the Nile flowed into Palestine a prophet from the west would drive the Turk out of that country. The speaker told how Allenby, following the ancient caravan route, the road along which Moses had led the children of Israel had overcome the difficulties of lack, of water and the sand of the desert and had finally triumphed over the enemy. Water had been carried across the desert from the Nile in pipes originally intended for the use of the Standard Oil company and the desert had been made passable by the use of chicken wire laid across the sand to offer a footing for the soldiers and transport.

Briefly in conclusion the speaker referred to the improvements that had been made in Palestine by the British since they had been given a mandate over the Holy Land and to the Zionist movement following the Balfour declaration.

President Graham expressed the thanks of the club to those who had so ably taken part in the program. Among the ministerial visitors was Rev. R. D. Wright of Gilmour Memorial church.

Kirma Feared Not Be Able To Tell Where Body Of Tranter Child Is Lying

Echoes of the tragedy that befell Mr. and Mrs. George Panter of 149 Stewart street last April when their 7-year-old son Gerald was presumably drowned after falling into Jackson Park Creek in the vicinity of Sherbrooke street bridge, were awakened with the visit to a local theatre of Kirma.

In an effort to determine the whereabouts of the body which was never recovered despite an intensive search of the creek and the waters of Little Lake into which it empties, a grandmother of the dead child wrote a letter to the be-cloaked and turbanned visitor who claimed powers to delve into secrets of the past and future.

Not knowing that relatives of the dead child had approached Kirma and quite independently a reporter queried the mystic in an interview at the theatre Saturday asking him if he could throw any light on the mystery of the child's disappearance.

Acknowledging that he had made a close study of the circumstances connected with the drowning of the Panter child, Kirma produced a rough pencilled diagram of the section of the city and the portion of the creek in which the fatality occurred.

He told a reporter he could do very little by way of solving the mystery of the whereabouts of the child's body without the presence of the parents, and he added he would have much preferred he had been approached directly by them instead of through other channels. "Now," he explained, "the situation is such that there is a great deal of confusion in my mind and I am not altogether certain that I could receive very definite mind impressions bearing on the matter."

He gave it as his opinion, "The lad's body will be recovered this Spring."

MAIN STREET TOPICS

Jabs and Jottings as Picked Up By an Examiner Reporter.

HOLD TAG DAY.

Under the auspices of the Lindsay Rotary Club a tag day was held in that town on Saturday in behalf of the United States' flood victims, and a substantial sum was realized.

FIRE IN CELLAR.

A small fire in the cellar at the home of J. Madden, 593 Aylmer street was extinguished by firemen Sunday before it had caused serious damage.

LOOKING FOR LEAK.

Workmen employed by the Utilities Commission have been searching for a break in the water main on Water street between Brock and Hunter street, where a leak developed the other day and as a result the basement beneath the office of Ray and Storey was flooded.

PAYING STIPULATED WAGE.

Men engaged by the contractor for the collection of garbage in the city are receiving the wage stipulated in the agreement, Alderman McIntyre recently informed the council. He added that Mr. Withers resented a recent criticism that was directed at him.

GET JAIL SENTENCE.

William Jones, William Turner and Charles Long of Toronto, who were captured here after a thrilling chase on icy streets by Sergt. Jack Thompson and Constable Joe Wheeler of the city and Traffic Officer Lloyd McClure, were convicted at Cobourg of attempting to rob Dan Sidey's store at Bewdley. Jones was sentenced to five months, Turner to four and Long to three.

NOT SOCIAL CREDIT.

In referring to T. C. Douglas, M.P. for Weyburn, it was stated he was a Social Credit member. That was an error, as Mr. Douglas is national president of the Co-operative Commonwealth Youth Movement, and is a Baptist minister. Mr. Douglas is the speaker for the Open Forum meeting next Sunday afternoon.

DEPUTATION TO TORONTO

Aldermen Juby, Dutton, Gordon and Glover and E. A. Outram, assistant city clerk, representing the city, and Warden Brown, Reeves Anderson and Gifford were a deputation to Toronto today to urge the Department of Fish and Game to establish a fish hatchery in this district.

BY WAY OF CONTRAST.

It is a dull week when some person does not bring an unusually large specimen of hen fruit into a newspaper office for inspection, admiration and comment. Tiny eggs are something else again and Saturday established a record when a young visitor produced a box containing a specimen not bigger than a robin's egg that had been turned out by a game bantam hen owned by George Downer, 139 George street.

WHAT SPIRIT GOVERNS MAN?

"Spirit" was the subject of the lesson-sermon for the Christian Science Churches on Sunday. The golden text was "We all, with open face beholding as in a glass the glory of the Lord, are changed into the same image from glory to glory, even as by the spirit of the Lord." (II. Corinthians, 3: 18). Selections from the Bible included the following from I. Corinthians, 2: 12: "Now we have received, not the spirit of the world, but the spirit which is of God; that we might know the things that are freely given to us of God."

O. M. STEER HONORED.

Superintendent of St. Paul's Sunday school for fifteen years, O. M. Steer was presented with a Schofield reference Bible Sunday afternoon. The presentation was made by Mayor George A. Macdonald on behalf of the school, and as a token of appreciation of Mr. Steer's long service. As his resignation took effect he introduced his successor, C. M. Lawrence, who is now assuming the leadership of the Sunday school, and wished him every success in this important department of the church. Harry Taylor, assistant superintendent, was chairman, and W. S. Hill was in charge of the arrangements. Rev. Dr. A. T. Barr supplemented the tributes to Mr. Steer in a neat speech.

MAGISTRATE'S COURT.

With a plea of guilty to a charge of receiving stolen property, Harold Woodcock, 18, was this (Monday) morning placed on suspended sentence for one-year when he appeared on remand before Magistrate O. A. Langley, K.C. His younger brother, a minor, facing a charge of stealing a pair of boots and skates appeared in juvenile court, when hearing of the charge against him was adjourned for a month. George Wilson, described as a transient on pleading guilty to each of three charges of petty shoplifting was remanded until Thursday for sentence. John Routley, former employee of Fashion-Craft Shops, pleaded not guilty to theft of a trench coat. He was similarly remanded to Thursday, while Charles Kennedy of this city was remanded until Wednesday, after pleading guilty to an indecent exposure charge.

Madrid Storekeepers Take To Streets

Because so many shops have been destroyed by rebel bombardments, business goes on in the Spanish capital as you see here. Merchandise is spread out on the sidewalk and the buyer may inspect the offerings and select his purchase at leisure. There is no overhead to worry about—except the death that sometimes flies overhead in Gen. Franco's bombing aeroplanes.

AMATEUR NIGHT AT SACRED HEART

Sponsored By Members of 4th Peterborough Boy Scouts' Group

The 4th Scout Group of Sacred Heart Parish held a successful amateur contest Friday night in their club rooms on Romaine street. W. J. Grady, chairman of the Men's Group Committee, was master of ceremonies.

Prize winners were:

Ab Vinette's Rural Rascals Orchestra; Lenore Gordon, song and tap dance; George Downer, tap dance; Margaret and George Young, duet; Albert Downer, tap dance; Fred Montgomery, song and guitar; Donald DeNoble, guitar harmonica. The evening was featured with Ab Vinette's orchestra who made a decided hit. Miss Lenore Gordon who won rounds of applause in her song and dance number, responded to an encore. Margaret and George Young's duet was so good that they were recalled for another number. George and Albert Downer, Fred Montgomery and Donald DeNoble were all outstanding.

The program took on a professional tone, when two veteran entertainers were called on. Bob Hendry with Scotch songs and sayings and the recitation entitled "One of the Boys Who Went" which brought down the house. Robert Beach played selections on the flexitone, accompanied by Miss Bernice Flynn at the piano, which delighted the audience. Others who took part were Mich Anglesey, Jimmy Guerin and Jack Collins, the Harmony Three orchestra, Lena Quinlan, 5 years old, tap dancer, Harold Legrow, Jr., guitar, Teresa Legrow, tap dancer, Jack Downer, tap dance, Marie Granger, song with guitar, Angeline and Regina DeCarlo, song, tap dance and skipping rope tap dance, Helen Wolfe, tap dance, Edman and Nelson Marsden, harmonica selection, Ross Cribbis, the youthful concertina player, Adele McMurray, song. Miss Bernice Flynn and Mrs. Quinlan acted as accompanists.

FASCIST TROOPS CAPTURE MALAGA

Mediterranean Port Falls At 8 a.m.—Fleet Enters Harbor

GIBRALTAR, Feb. 8.— (AP).— The southern coastal city of Malaga is under "complete control" of Spanish Fascists, the insurgent radio station at Salamanca announced today. Part of the insurgent fleet already is in the harbor the announcement said.

March In At 8 A.M.

ROME, Feb. 8.—The Italian cable station at Malaga advised its home office to-day that Fascist troops marched into the coastal city at 1 p.m. to-day (8 a.m. E.S.T.)

The entrance of Generalissimo Franco's soldiers was signalled by loud blasts from sirens in the port, the cable office said.

Another message later declared the insurgent columns were taking over railroad station as headquarters for the municipal garrison.

$25,000 HOLDUP

Three Robbers Halt 6 Coming From Party in Taxi. Take Jewels.

NEW YORK, Feb. 8 (A.P.). — Holding up six persons returning from a hotel party in a taxicab early to-day, three robbers snatched an estimated $25,000 in jewellery from two women. They escaped in a car eluding a hastily formed police net.

Mrs. Maxwell Shapiro and Mrs. Harold Herman in front of whose home the cab stopped, reported loss of the gems to police.

AT THE EMPRESS.

Registered at the Empress Hotel are the following guests: Mr. and Mrs. A. Campies, Toronto, S. Cowen, Montreal, Mr. and Mrs. E. A. Vareoe, Oshawa and F. I. Carpenter, Hamilton.

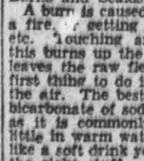

With the Boy Scouts

At the 1st Rover Crew the boys received instruction on whippings—just rope ends—and Rover Mate Tom Hooper gave an instructive talk on the third law: "A Scout's duty is to be useful and to help others."

One hundred and thirty-six fathers and sons attended the banquet at St. John's Scouter McKercher, Rev. C. A. G. Spence and two Scouts from Lakefield, Messrs. Patterson and Brown, members of the 11th Troop, with several Scouts and fathers; three Scouts from St. George's, Scouters Pete Dominic, Gerald Grady, Mike Crow, and Max Hutchinson. Honorary Scouter Rev. Warren Turner, Douglas Blagrave and friend from Toronto, were among the visitors. Field Secretary Edgar Jones was guest speaker.

Congratulations are due Frank Pammett and his staff for the excellent troop paper.

At the 2nd Rover Crew, Fred Simmons held chairmanship. The main topic of discussion was the "Scout Craft Show."

Akela Pete Dominic was appointed chairman for this year in place of Vic Millard, who is now working in Vancouver, B.C. For his committee Rovers George Brooks and Eric Edmundson were appointed, with power to add. The show is to be essentially Scout Craft, and at this time literature is being distributed among the troops to act upon.

Let us all get behind Pete in this and make it a success.

The St. Andrew's Pack got into full swing by the Grand Howl, followed by inspection. Then followed a scramble for pumping balloons, and a series of old time songs. Cub Bill Crowe received his 1st year star and Jim English marked up a three-year credit. Giving Grand Howl followed by repeating the Lord's Prayer brought to a close a splendid evening.

We congratulate Bruce Forsythe and Rex Rose on earning their second class badges, and the following promotions: Tom Hooper to A.S.M., and Art Winslow to P.L.

Regret to report that I have not heard from any other troops or packs.

Hullo, Cubs.—I want to talk on Burns and Scalds this week.

A burn is caused by dry heat, like a fire, or getting hold of hot iron, etc. Touching anything hot like this burns up the outside skin and leaves the raw flesh exposed. The first thing to do is to keep it from the air. The best thing for this is bicarbonate of soda, or baking soda as it is commonly known. Put a little in warm water and if it fizzes like a soft drink you know you have the right stuff.

Now take two dessertspoonfuls and put in basin of warm water. Dip in narrow strips of bandage, then place wet bandage over wound. When wound is covered, take dry bandage and put round the outside.

Water, oil or hot fat will cause a scald. Now be careful here, because a scald sometimes raises a blister, and that blister must not be broken. Do the same as dry burn, but be extra careful in bandaging. Make your patient sit down in a comfortable chair, and send for a doctor at once.

Notes for the column should be left at J. J. Turner's or United Cigar Store next to McDermid's, before 5 p.m. on Saturday, or phone 2536J before 9 p.m. Sunday. Please act accordingly.—"The Skipper."

BOUGHT IN PETERBORO'?

Man Arrested in Brantford Says He Bought Part of Goods in Peterborough.

BRANTFORD, Ont., Feb. 8 (C.P.). —Fred Burke, Winnipeg, explained he bought in Peterborough the 52 safety pins found on him, but he murmured something about a "man, and we had some beer," when asked to explain where he secured the 11 pair of sox, 92 pairs of shoe laces, tin of salmon, and pair of new boots found when Constable Ernest Stanbridge arrested him. He was convicted and remanded for sentence when Art Perry, Woolworth employee, and Coie's Shoe Store identified the articles as stolen from them.

Main stone

SKIIER SUFFERED PAINFUL INJURIES AT JACKSON PARK

Fraser Bowen, 19, Victim Of First Major Skiing Accident Of Season

TAKEN TO HOSPITAL

Suffering severe internal injuries as the result of being impaled on a ski pole, Fraser Bowen, 19, son of Mr. and Mrs. James Bowen, of 298 Pearl avenue, was admitted to St. Joseph's Hospital, on Sunday afternoon. Dr. J. M. O'Brien is quoted as saying: "The youth suffered serious and painful internal injury and extensive haemorrhage."

Victim of the first major accident of the present winter sports season, Bowen was skiing at Jackson Park on a fresh fall of snow, when it is believed he struck a bare spot as he was coasting along the flats after having descended a steep hill.

Hurled into the air by the sudden check he descended heavily on the pointed end of one of his ski poles. His father told a reporter the youth had experienced a restless night, but that the injuries were not so severe as it was at first believed.

Following the accident, Bowen accompanied by his younger brother Jack staggered in a state of near collapse to the residence of Leonard Orde, caretaker at the park.

"I noticed the boy coming towards the house. He was staggering along and looked deathly white and weak," Mr. Orde related. "I brought him into the house and offered him some aromatic spirits of salts to stimulate him a little. He smelt at the bottle and seemed to revive momentarily."

Mr. Orde said that when he realized the serious nature of the accident that had befallen the youth he called Fontaine's taxi and had him removed to his home on Pearl avenue. There Dr. O'Brien was called and the injured skiier was rushed to St. Joseph's Hospital.

It is believe that Bowen was alone at the time the accident occurred although he and his younger brother were out skiing with a party of young people.

THE STARS SAY . . .

By GENEVIEVE KEMBLE

For Tuesday, February 9.
By GENEVIEVE KEMBLE.

ACCORDING to the lunar transits, thi should be a lively, interesting and gainful day, with much progress coming through good news, letters, writings, new contracts or by means of young people and their interests. All pertaining to publishing, advertising and promotional enterprises should flourish, but in all dealings be alert to small treacheries or misrepresentations.

Those whose birthday it is may expect a lively and progressive year, with the sudden arrival of good news speeding up matters profitably. All pertaining to writings, letters, promotion, publishing and publicity should thrive. The affairs of youth may prove interesting and gainful.

A child born on this day may be lively, alert, clever, versatile and quick of speech and action. It may also be changeable, restless and not entirely dependable.

OBITUARY

MRS. J. W. DRAPER

The death of Mrs. James W. Draper of North Cobalt occurred Sunday morning. She was formerly Lily May Revoy, daughter of the late Mr. and Mrs. Benjamin Revoy of this city.

Mrs. Draper left Peterborough 36 years ago to take up residence in Toronto and later Cobalt. She had been ill for the past year. She was an active member of the United Church in Cobalt.

Besides her husband, she is survived by four children, Barber, Roy, Ruth and Arthur; also four brothers and three sisters, W. H. Revoy of Brandon, Manitoba, James of Toronto, John and Fred of this city, Mrs. M. E. Dormer and Mrs. J. W. Devall of Peterborough, and Mrs. J. Skinner of Gouverneur, New York.

The funeral is being held Tuesday with interment in the Cobalt cemetery.

TWO ELECTION DATES

Bonaventure and Hamilton West Go to Polls March 22.

OTTAWA, Feb. 8 (C.P.). — By-elections for Hamilton West and Bonaventure will be held on March 22, Premier Mackenzie King announced to-day following a meeting of the Cabinet. The writ for Hamilton West was issued to-day and the one for Bonaventure will be issued later in the week.

Hamilton West seat was vacated by the death of H. E. Wilton, and Bonaventure, Que., by the death of Hon. Charles Marcil.

Germany now has 1,100 miles of cycle paths along its roads.

Two girls were killed near Johannesburg, South Africa, when a bolt of lightning struck a barbed wire fence and coursed along it into a house to which the fence was attached.

CONCERT
Presented By
Peterborough Orchestral Society.
Assisted By Double Quartet (Mixed Voices)
Collegiate Auditorium, Feb. 19, 1937
8.15 p.m.
Rush Seats 25 Cents — Reserved Seats 50 Cents
(Tax Included)

KELVINATOR
Electric Refrigerators
25c
PER DAY
Installs One In Your Home
GUARANTEED 5 YEARS
We Repair All Makes of Electric Refrigerators
JOHNSTON'S
PHONE 2123
Open Evenings.

BABE RUTH HINTS HE'D START AGAIN

Would Give Next 25 Years To Ball He Admits At Scribes' Banquet

NEW YORK, Feb. 8.—(AP)—It appeared today, in the wake of the New York baseball writers' annual frolic, that fresh impetus had been given to the idea, at least, of restoring Babe Ruth to a spot in major league baseball, after a lapse of nearly two years.

Whether the onlooking club owners develop any new thoughts on the subject remains to be seen. Their attitude is doubtful, but they can hardly have any doubts about the Babe's continued popularity, after observing the spontaneous tribute given the one-time home run king last night by a record gathering of 900 at the scribes' 14th annual dinner.

Ruth, celebrating his 42nd birthday with the aid of the writers, virtually stole the show. The Babe gave a 20-minute speech that indicated his longing to re-enter the baseball picture. Enjoying the spotlight and giving the gathering a characteristic touch of Ruthian oratory, the Babe summed up as follows:

"I gave the best yearsof my life, 22 of them, to the big leagues, but just when it seemed to me I was at the top, why I was dumped out.

"Baseball's my game. I don't know what I would do without golf now, but my life has always been devoted to baseball. I would be willing to give the next 25 years to the game, even if it killed me.

"I gave the best years of my life, done. I've got to admit baseball has been fair to me and that Colonel Ruppert, in particular, has always been my best friend. He must have been, because he made it possible for me to stay off the relief rolls."

Tributes to Ruth's achievements and place in the game's history came from Postmaster General Farley, former Mayor James J. Walker, Heywood Broun, columnist and others.

Neill's Lose Cage Tilt To Collegians

P.C.I. squeezed out a 16-15 win over Neill's in a classy Senior City League basketball game Saturday evening in the "Y" gym. It was nip-and-tuck from start to finish with the count being 11-6 for the Students at the halfway mark but Neill's outscoring them in the second session. Gunsolus had to leave late in the tilt with four fouls, but the checking was not too close as a whole. Gemmell led the winners with six points, while Stanger stood out for the other crew with 11 points. The teams:

P.C.I.: Turner, Galley, Dougherty, Gemmell, Johnson, Gunsolus, Ward, Smith, Patterson.

Neill's: Stanger, Wolstenholme, Holmes, Rennie, M. Hunter, Gadd, Broadley.

Referee—Jim McClenaghan.

St. Paul's Wins Over Dominion Life

St. Paul's took a 40 to 22 decision over Dominion Life in a Senior City Basketball League game Saturday night before a large gallery of fans in the Y.M.C.A. It was an open, free-scoring fixture with the Saints having too much power on the attack in the second half. It was 17-10 for them at halftime. Grose, Thorburn and Moldaver drew four fouls each. The losers' scoring was well scattered with Hammell having six points and Hunt five to lead. For St. Paul's, Thorburn starred with 19 points and Pulkinghorn was next with seven. The teams:

Dominion Life: Grose, Moldaver, Ellis, Smart, Hunt, Weese, White, Hammell.

St. Paul's: Marsh, Thorburn, Pulkinghorn, Sedgewick, McIntyre, Weir, Morrow, Ascott.

Referee—Jim McClenaghan.

Sacred Heart Wins From St. Luke's 4-1

The first game Saturday of the Boy Scouts Hockey League at the Sacred Heart rink saw Sacred Heart pull out a 4-1 decision from St. Luke's. It was a fast contest from start to finish with the winners having more scoring punch. Jones got two for them with Voss and Brioux having one each. A. Northcott scored for St. Luke's. The teams:

St. Luke's: Goal, Clarke; defence, G. Northcott, Mason; centre, Coupler; wings, A. Northcott, Gracie; alternates, White, J. Forbes, D. Forbes.

Sacred Heart: Goal, Barrett; defence, Voss, Collins; centre, B. Hallihan; wings, Brioux, Jones; alternates, Corrin, R. Hallihan.

Referee—S. Leggitt.

FREE!
BOOK ON HOCKEY

A Great Book "How to Become a Hockey Star" by T. P. "Tommy" Gorman, manager and coach of the Montreal "Maroons", profusely illustrated and containing many valuable tips on how to play the game.

also

AUTOGRAPHED PICTURES of GREAT PLAYERS
(mounted for framing)
Group Montreal "Maroons"
Group "Les Canadiens"
or individual pictures of:

Baldy Northcott, Paul Haynes, Dave Trottier, Marty Barry, Russ Blinco, Pete Kelly, Earl Robinson, Dave Kerr, Bob Gracie, Roy Worters, Gus Marker, "Ace" Bailey, Howie Morenz, Art Lesieur, Johnny Gagnon, Frank Boucher, Wilf. Cude, Marty Burke, George Mantha, Alex Levinsky

• Your choice of the above •

For a label from a tin of "CROWN BRAND" or "LILY WHITE" Corn Syrup.—Write on the back your name and address — plainly — and the words "Hockey Book" or the name of the picture you want (one book or picture for each label). Mail the label to the address below.

EDWARDSBURG
CROWN BRAND
CORN SYRUP
THE FAMOUS ENERGY FOOD
A product of
The CANADA STARCH COMPANY Limited
TORONTO

Central Squad Won Over King George

Central won their fourth straight game by rolling over King George 7-0 in the final School Hockey League game on Saturday morning at All Saints rink. The game was played in the midst of a blinding snow-storm which slowed the action up considerably. The winners sank two smart goals in the first period, went scoreless in the second and hammered home five more counters in the final twenty minutes. King George, although well beaten, kept fighting all the way and even with the game hopelessly lost were trying all the time. R. Clark, L. Clark, and Ascott each collected a pair of goals while Manbeck netted the other tally. In the course of the game the Central goal keeper was not called upon to make more than half a dozen stops.

The teams:

Central—Goal, Lomax; defence, Moorehead and Ascott; centre, R. Clark; wings, L. Clark and Manbeck; subs, Lee, Hogg and Webb.

King George—Goal, Robinson; defence, Morgan and Moore; centre, Downer; wings, DeLong and Eason; sub, Cullen.

Referee—H. Fisher.

Queen Alex Loses To King Edward 5-2

Standing of the Teams in the School Hockey League.

	P.	W.	L.	T.
Central	4	4	0	0
Prince of Wales	3	2	1	0
Queen Alexandra	4	2	2	0
Queen Mary	3	1	1	1
King Edward	4	1	2	1
King George	4	0	4	0

King Edward notched their first win of the season by putting on a desperate rally to defeat Queen Alex 5-2 in a School Hockey League game on Saturday morning at All Saints rink. The latter team jumped into an early lead, as the result of two goals scored by Lewis but the southend lads kept trying and finally near the end of the second period they broke through the stout Queen Alex defence to take the lead for the first time during the game. They put the tilt on ice by adding two more markers in the final canto. Self was the spearhead of the King Edward attack. He banged home three tallies and was a constant threat all through the game. Cox and Jobe were the other successful marksmen for the winners. With a few minutes to go Lewis, who had been getting a rough ride all morning, and Woodgate, the goal keeper, both of Queen Alex left the ice and refused to continue. The team was forced to finish the game with a forward guarding the nets.

The teams:

King Edward: Goal, Shea; defence, Roberts and Henthorne; centre, Cox; wings, Jobe and Self; subs, Reader and Hodson.

Queen Alex: Goal, Woodgate; defence, Lewis and Forsythe; centre, Staunton; wings, Packingham and Clyde; subs, Mackie and Saunders.

Referee—H. Fisher.

St. Peter's Gain Nod Over St. Andrew's

St. Peter's copped a 10-8 verdict over St. Andrew's in a Boy Scouts Hockey League contest Saturday afternoon at the Sacred Heart rink. It was a wide-open game with the biggest scoring spree shown since the schedule opened. Though not winning, St. Andrew's have been going good. It started off fast and play was lively all through with the losers never slowing up in their battling. Thomas was big sniper for St. Peter's with six goals while Huard got two and Creighton and Baldwin one each. W. Hamilton notched three for St. Andrew's, with Biggs getting two and B. Hamilton, Green and Gladwin one each. The teams:

St. Peter's: Goal, Geurin; defence, Creighton, Baldwin; centre, Huard; wings, Plumpton, Thomas; alternates, McLaren, Cupoll, Griffin, Lynch.

St. Andrew's: Goal, Ridyard; defence, Biggs, R. Hamilton; centre, W. Hamilton; wings, Gamble, Gladwin; alternates, Cranford, Avery, Wall, Green.

Referee—S. Leggitt.

St. Andrew's Win Juvenile Cage Game

St. Andrew's took a 28-13 win over St. Paul's at the "Y" on Saturday to gain a 15-point lead in the two-game Church Basketball League juvenile finals. The perennial juvenile champions appear to have their fourth straight title clinched. St. Paul's had a good share of play but lacked the finish of the Uniteds. Behind 14-5 at half-time, the Presbyterians did better in the last half till Sedgewick, their mainstay, left with four fouls. St. Andrew's ran up a big score in the closing minutes. Their scoring was distributed among the regulars with Cutting having nine points to lead. Weir and Johnston went best all around. Sedgewick shone for the losers, with W. Ferguson and Morrow losing a lot of offensive effectiveness by poor shooting. Ascott was effective going either way. The teams:

St. Paul's: Sedgewick, R. Ferguson, W. Ferguson, Ascott, Morrow, Dunford.

St. Andrew's: Cragg, Johnston, Weir, Cutting, McPherson, Roper.

Referee, V. Holmes; scorer, D. Charlton.

SENIOR CITY HOCKEY TONIGHT
MAYFAIR vs WESTCLOX
MILLBROOK vs. JOHNSON MOTORS
LAKEFIELD vs. BEWDLEY
Adults 15c Children 5c First Game at 7 p.m.
BROCK STREET RINK

HOCKEY
TRENTON FLIERS vs. PETERBORO' INTERMEDIATES
TUESDAY, FEBRUARY 9th
East Side—25c West Side, Standing—35c
Children — 10c Reserved Section — 50c
Tax Included.
BROCK ST. RINK

TIGERS WIN OUT IN VOLLEYBALL

Come Through Over Opposition In Competition For Ivan Lillico Trophy

In the Y.M.C.A. Volleyball league play-off for Ivan T. Lillico trophy: The Bears and the Beavers played for a place in the play-off each team being tied for fourth place with 15 games to their credit. The teams played for 30 minutes with the Bears winning out 27-18.

The games were handled well by the referees, Ed. Shortt, Art Rhodes and Claude Elliott. Scores of the games were as follows:

Gorillas 15,9; Pumas 13, 15.
Bears 16,11; Tigers 14,15.
Gorillas 7,16; Bears 15, 14.
Pumas 12, 9; Tigers 15, 15.
Gorillas 15, 11; Tigers 1, 15.
Pumas 11, 13; Bears 15, 6.

Final Standing.

	Won	Lost
Tigers	4	2
Gorillas	3	3
Bears	3	3
Pumas	2	4

The players:

Pumas—Ken Graham, Capt., Leonard Bearne, C. S. Cummer, Gord Langhorne, Stan Payne, Chas. Quinlan, Dick Williams, Bill Wedlock.

Bears—Rufus Payne Capt., Art Jones, Pete King, Gord Monkman, Vern Morphet, Max Rishor, Ernie Smith, Eric Vincent.

Gorillas—George Nicholls, Capt., L. H. Gould, C. G. Graham, R. Grant, W. J. Hardill, W. H. Kidd, S. I Puttenham, D. H. Wyatt.

Tigers—A. E. Dryland, Capt., R. E. Cutting, J. L. Gillespie, J. E. Girven, N. Northrop, F. S. Potter, F. R. Randle, F. G. Tarr.

Top Two Scout Teams Battle To 3-3 Draw

Scouts Hockey League standing:

Team	W	T	Pts	TP
Imm. Conception	2	1	5	2
St. James	2	1	5	2
St. Peter's	2	0	4	2
St. Luke's	1	0	2	2
Sacred Heart	1	0	2	2
St. Andrew's	0	0	0	2

Immaculate Conception and St. James, top two teams, went to a 3-3 tie Saturday in a tidy tilt at the Sacred Heart rink. Both goalies shone as the well-matched squads battled on even terms. F. Lawson, Campbell and Gillespie scored for St. James; while T. Garvey, R. Garvey and Hefferman tallied for the other team. The teams:

Immaculate Conception: Goal, Spencer; defence, Baldwin, Roche; centre, Heffernan; wings, R. Garvey, T. Garvey; alternates, O'Dette, Crowe, McCabe, Healey.

St. James: Goal, Leether; defence, Leggitt, Thorne; centre, Gillespie; wings, Campbell, Anderson; alternates, W. Lawson, F. Lawson, Meeks, Dafoe, Williamson, Baldwin.

Referee—W. Leggitt.

CURLING
By HERB MARTIN

Seven mixed rinks from Bobcaygeon came down Saturday night to play in the first round for the Harkness Trophy. The Peterborough curlers were up thirteen points and the games were all close and very interesting. At the conclusion the visitors were the guests of the Peterborough Curling club at the Elite Cafe. A return match will be played in Bobcaygeon in the near future.

There is still plenty of time to get up a rink and enter in the Canada Packers bonspiel on Tuesday—but remember the play commences sharp at 9 a.m. . . . There are lots of boys who want to play.

The successful skips on Saturday were N. Cruthers, A. Gates and W. Harvey.

Bobcaygeon	Peterborough
R. Wright	H. Dulmage
Miss Gill	Mrs. Bruce
Mrs. Mark	Miss Littlefield
W. V. Mark....4	O. M. Gill 10
C. Beck	R. Hendry
N. McIntosh	Mrs. H. Dulmage
Mrs. Scott	Mrs. F. Morris
T. G. Devitt...4	E. Metcalfe 7
C. Pardy	T. Holyman
Miss Atthill	Mrs. C. Westbrook
Mrs. R. Battum	Miss H. Fanning
R. Battum.....2	C. Westbrook .10
T. Staples	L. Scott
Mrs. Woollard	R. Martin
Mrs. Thurston	Mrs. A. Robinson
G. B. Moore....9	A. Gates 8
R. Tiers	A. Robinson
Mrs. Prust	Miss Elliott
Mrs. Pardy	Mrs. R. Waddell
R. E. Thurston.9	N. Hamley 10
W. Jordan	T. Doughty
Miss Beck	Miss M. Montg'y
Mrs. Henderson	Mrs. R. Turner
F. Warne......8	H. R. Martin ..12
M. Lewis	E. Thomas
Mrs. Kelso	Mrs. Purvis
Mrs. Devitt	Mrs. D. Clarke
J. Henderson..13	C. Giroux 5
49	62

SPORTS DAY BY DAY
Digging Up the Local Dirt With the Odd Chuckle or Two

(C.J.P.)

BLOOD AND thunder is the order tonight at ye Brock St. puck-and-check parlor, there being three Senior City Hockey League tilts listed. Mayfairs meet Westclox at something after seven—with the loop leadership at stake; Millbrook plays Outboard Marines an hour later; and Bewdley winds it up with Lakefield toward the latter part of the evening. The schedule is getting well along and the teams are battling bitterly now to stick up in a playoff position. And anytime now the O.H.A. is liable to say: "All right, let's have a winner in that league to go into the 'B' playdowns." Consequently, the boys are really laying to it and dishing up keen contests. They should draw a pretty fair gate again tonight.

* * * * *

FOUR C.G.E. Shop League hockey tussles were staged in the Brock Saturday afternoon with the winning teams continuing to win and the others getting left. Machine Shop 6-2'd Industrial Control; Office outscored Induction Motors, 8 to 2; Fractional Motors slipped Switchgear a 4-2 reverse; and Wire Dept. blanked Transportation by a 3-0 count. The boys dished up some smart hockey and nippy struggles to make the welkin ring and the fans holler through some four hours of action.

* * * * *

BIFFER IS still biffing 'em. We mean Biffer Ranger, ex-local senior O.H.A. star winger now with Wichita. A clipping, containing a two-column picture of Ranger, reached us the other day telling of a crowd of 4,500 fans at St. Paul seeing "the first real hockey fight of the season." Yeah, it was between Biffer and Coach Emil Hansen of St. Paul. The item says: "It was evident that bad blood existed and on the next faceoff, Coach Hansen and Biff Ranger dropped their sticks and lit into each other. They tossed gloves in the first real fight of the season and policemen were summoned to pry the two apart. Both were given major penalties." It adds that the scrap was officially declared a draw with John Law the referee.

* * * * *

ANOTHER OF those scrappy Fliers-Petes' puck tussles will be staged here tomorrow night, it being their fourth meeting of the season. Needless to say, fans can bank on a thrilling battle with the Fliers out to make it four in a row and the Petes fighting their heads off to get a win before their bitter series with the Airmen is all over. They simply must win and will give all they have. There are hard feelings in the two camps now and this should make it doubly interesting. The teams play dandy hockey.

* * * * *

COACH BUCKLAND has his worries on how to line up the locals in this game. He'll have Clarke in goal with Weir, Magee and Williamson on defence. And seven forwards. But Calladine may not be able to play—his shoulder still bothering him. And Ellis has a touch of the 'flu and may not be on hand. One line will likely have McDougall, Creighton, Coughlin and Gardner; while the other will have Burton and Vitarelli on the wings with Calladine, Ellis or Schultz at centre. The Fliers will be at full strength and both the McNeeleys and Lowery had better step carefully going into the local defence — they'll receive a rousing reception, the Petes say. Don't bet too much coin on the contest—but don't pass it up. It'll be a peacherino.

* * * * *

KING EDWARD beat Queen Alex 5-2 while Central took a 7-0 nod over King George in School Hockey League contests played Saturday at All Saints' rink. The Queen Mary-Prince of Wales' fray was postponed but will likely be held through the week. Next Saturday ends this schedule and the top two teams will playoff at the Brock in home and home tussles. By the way, a couple of Queen Alex players, Lewis and Woodgate, got peeved at something or other Saturday in the third period and walked off, refusing to continue play. Little boys with big ideas, eh? The lads may have thought they were justified but there is no justification in sports for quitting unless because of injuries. There are older athletes here, too, who have never learned that lesson. But their teammates know it.

* * * * *

WHILE LECTURING the youngsters, we might mention the fact that a couple of players in the Scouts Hockey League were suspended on Saturday for swearing and officials warn others to watch their language, too. There are some good games in this loop at the Sacred Heart rink, Saturday seeing Sacred Heart nose out a 4-1 verdict over St. Luke's; St. Peter's managing to gain a 10-8 nod over St. Andrew's; and St. James holding Immaculate Conception to a 3-all draw. Standing is in tonight, and the schedule will wind up in two more weeks, with first and second teams then meeting in playoffs. This is a new minor loop here and a good one.

* * * * *

ST. PAUL'S won the Church Basketball League championship at the "Y" Saturday night, defeating St. John's by just one point on the round, 25-24. But St. John's won the second game and made it a lovely battle. Both squads deserve a hand for their fine work. St. Andrew's have a 15-point lead over St. Paul's in the juvenile finals, taking the first game by a 28-13 score. They should again put the clutch on the title when the two teams meet next Saturday night. Dope on the games is in elsewhere, and likewise the two Senior City Cage Circuit contests played on Saturday.

* * * * *

UP AND down Sports' Rialto: Pirates and Maroons had a 5-5 tie in a Southend Puck Loop intermediate game Sat'day . . . . And P.C.I. took a 7-3 win from Lakefield High on Lakefield ice that day . . . . Trinity Collitch got a 5-3 decision off St. Peter's in an exhibition puck tussle Sat'day in Port Hope . . . . Our Colts go to Belleville this Wednesday to wind up their O.H.A. schedule . . . . St. Peter's play All Saints and Canucks meet Monarchs in Junior City Hockey League games at the Brock on Wednesday . . . . Men's City Softball League will meet in a couple of weeks . . . . And a senior ball meeting may be held here this week . . . . Big league baseball keeps popping up in the sports pages more and more these days; it won't be long now.

Machine Shop Win Over Industrials

Machine Shop took a 6-2 C.G.E. Shop League victory over Industrial Control Saturday afternoon in the Brock St. rink before a fair-sized crowd of fans. The score was closer than it sounds, Machine Shop breaking away for some soft ones in the third when the Control crew ganged up. Play was fast and rugged all through with good hockey shown most of the distance. Weir notched both markers for the losers while Jamieson got three for the winners with Langton, Murduff and Rowbotham tallying the others. Magee and Jamieson looked outstanding for the Machinists while Weir and Hawkes were best for the other side, Haughton also going fair in goal. The teams:

Industrial Control: Goal, Houghton; defence, Weir, Beauclere; centre, Hawkes; wings, Alcock, Leith; alternates, O'Brien, Cameron.

Machine Shop: Goal, Heath; defence, Magee, Seabrooke; centre, Rowbotham; wings, Jamieson, Langton; alternates, Jones, Riel, Murduff, Tollington.

Referee—Lou Lebarr.

Fliers And Petes Clash On Tuesday

Intermediate O.H.A. group standing to date:

Team	P.	W.	L.
Fliers	6	6	0
Petes	7	4	3
Belleville	6	2	4
Trenton	5	0	5

R.C.A.F. Fliers play the Petes a scheduled game here tomorrow (Tuesday) evening at 8.30 in the Brock St. rink. It will be the fourth meeting—the second here—of these two classy "A" teams this winter, and should be another fine battle. The Airmen have won three from the locals and hope to make it four in a row.

The Petes are desperate and will fight fiercely from start to finish in an effort to crack their jinx and knock off the Fliers here. It is uncertain yet if Bill Calladine—injured local centre—will be in the lineup, but the rest of the squad will be on deck anyway and fans can look for probably the scrappiest and closest contest of the year. Another big crowd is expected to see this classic fixture.

Fractional Motors Beat Switchgears

Fractional Motors yanked out a 4-2 win against Switchgear at the Brock St. rink Saturday afternoon in a speedy C.G.E. Shop League puck contest. Play was at a hot clip most of the route with Switchgear ganging up hard in the third and making Clarke shine to hold them off. Field got the first marker for the winners and then Jobe ran in two in a row. Their final counter came from Coursey's stick. Leggitt notched the two tallies for Switchgear, he and Whatley looking outstanding for this squad. Jobe, Field and Coursey dished up smart combination for the winners and looked best, but both goalies also had to be good in this lively fray. The teams:

Fractional Motors: Goal, Clarke; defence, Bailey, Spencely; centre, Coursey; wings, Jobe, Field; alternates, English, Higgins.

Switchgear: Goal, Hope; defence, Whatley, Mowry; centre, Maudsley; wings, Padgett, Leggitt; alternates, Heal, Abraham, Townsend.

Referee—Red Creighton.

Induction Motors Lose To Office 8-2

In a wide-open C.G.E. Shop Hockey League game in the Brock St. rink Saturday afternoon, the Office outfit took an 8-2 victory from the Induction Motors. The teams turned on the heat in every inning and dished up smart passing plays and good shooting. Neither defence could hold the fast-stepping rival forwards with any consistency. Starr, Tranter and Williams worked neat combination plays for the winners from start to finish. Archibald, Campbell and Schultz were best for the Motors. The latter got both their goals while Starr got four with Williams and Tranter getting two apiece for the victors. Murphy and Pilling having an assist each. The teams:

Induction Motors: Goal, Fleming; defence, Young, Hallihan; centre, Archibald; wings, Schultz, Campbell; alternate, Ascott.

Office: Goal, Jay; defence, Reoke, Murphy; centre, Starr; wings, Tranter, Williams; alternate, Pilling.

Referee—Lou Lebarr.

NUN DIES AT 101

CASHEL, Irish Free State.—(C.P.)—Rev. Mother M. Xavier, venerable nun of the Presentation Order, died here a few weeks before reaching her [illegible] birthday.

SHOT RARE ANTELOPE

HEILBRON, South Africa.—(CP)—For shooting a rare species of antelope known as "apticus," which is protected by the government, D. J. [illegible] was fined [illegible].

P.C.I. PUCKSTERS WIN IN LAKEFIELD

Collegiate Team Cops 7-3 Verdict With Third Period Rally Of Neat Contest

(Examiner Correspondence.)

LAKEFIELD, Feb. 8.—The Peterborough Collegiate Institute hockey team journeyed to Lakefield on Saturday afternoon and defeated the Lakefield High School 7 to 3 on their own ice.

The Peterborough squad were much heavier than the hometown team, and it looked at first as if they would walk all over the Lakefield lads. But the youngsters put up a hard battle, making the city chaps fight for every point, as the tied score at the end of each of the first two periods indicates. The score was 1-1 when the first bell rang and 3-all when the second gong sounded. The younger, lighter, Lakefield team showed their ability to "take it", and they certainly were the victims of a lot of hard checking while their own lack of weight made it impossible for them to bodycheck effectively. The Peterborough pucksters outskated the Lakefielders, too, and the Lakefield lads deserve credit for their spirit.

They more than held their end up until the last period, when the superior strength of the Petes proved too much for them, and the visitors tallied 4 goals while Lakefield failed to score.

Patterson, on the second forward line for P.C.I. scored four of the winning goals. Petterson is credited with one goal and one assist for P.C.I. while Morrow and R. Parnall each made a single and Dorris was responsible for one assist.

Tanner, Bullock and C. Birch did the scoring for Lakefield with Tanner making his goal on an assist from Lloyst. The lineups:

P.C.I.:Goal, Driscoll; defence, B. King, E. Ward; centre, R. Parnall; wings, H. Morrow, B. Dorris; alternates, Jopling, Petterson, Patterson, Csumrik.

Lakefield High School—Goal, J. Morrison; defence, Stabler, Quigley; centre, F. Lloyst; wings, Hurl, Tanner; alternates, M. Bullock, C. Birch, J. Birch, K. Morris and C. Johnston.

Pirates And Maroons In Southend Loop Tie

In a classy Southend Intermediate Hockey League game Saturday at the Sacred Heart rink, Pirates and Maroons battled it out to a 5-5 tie. On good ice, the teams put up a keen contest with neat hockey shown and the squads fighting on practically even terms all the way. Menzies, Whatman and Tranter got one goal each for Pirates with Fleming tallying two. For Maroons, Kearney scored twice while Mowry, Maudsley and Inkpen got one apiece. The teams:

Pirates: Goal, Flint; defence, Thomas, Menzies; centre, Whatman; wings, Fleming, Bailey; alternates, Tranter, Hobbins.

Maroons: Goal, Hartwicke; defence, Padgett, Mowry; centre, Maudsley; wings, Kearney, Adamson; alternates, Inkpen, Abraham.

Referee—W. Leggitt.

KING OF WINTER SPORTS
Ski-ing
By Charles Schaer

Sponsored By Peterborough Ski Club

37 — LUNGING OR TELEMARK POSITION. PART I.

Due to the necessity for holding the skis absolutely together the lunging or telemark position requires a greater degree of lateral balance than the other running positions where the skis may be somewhat separated when necessary.

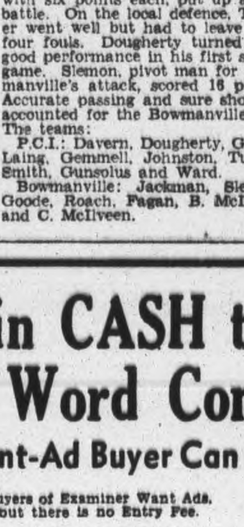

From the narrow-tracked running position **Lunging Position** advance one ski thrusting the knee forward well over the toe. The thigh of the rear leg is held approximately perpendicular to the ski, the knee bent and the heel raised. The body is normally erect from the waist up. The amount of lead given the forward ski will depend on the physical proportions of the skier in that it should be just sufficient to permit the perpendicular position of the rear thigh. Don't take too low a crouch, or too long a stride, about half a ski length is usually correct, and keep the skis close together. The arms are held slightly forward with the sticks trailing above the snow.

Balance in the direction of motion is maintained by swinging the body forwards and backwards from the hips. This position is not used where lateral stability is difficult to maintain on account of side-slipping or other causes.

Next: More on Lunging Position.
Copyright, 1937, Central Press Canadian

Bowmanville Cagers Defeat P.C.I. 39-21

P.C.I. senior boys suffered an interscholastic basketball reverse Friday night in Bowmanville when the home squad took a 39-21 decision in a fast but close-checking game. The winners led by Slemon, were out in front at halftime, 22 to 12. Davern, star Peterborough forward, had a tough break when he twisted his knee in the first few minutes of play and was out the rest of the contest. Despite this handicap, the team led by Gemmell and Galley with six points each, put up a fair battle. On the local defence, Turner went well but had to leave with four fouls. Dougherty turned in a good performance in his first senior game. Slemon, pivot man for Bowmanville's attack, scored 16 points. Accurate passing and sure shooting accounted for the Bowmanville win. The teams:

P.C.I.: Davern, Dougherty, Galley, Laing, Gemmell, Johnston, Turner, Smith, Gunsolus and Ward.

Bowmanville: Jackman, Slemon, Goode, Roach, Fagan, B. McIlveen and C. McIlveen.

BASKETBALL TITLE WON BY ST. PAUL'S

Cop Church Bantam Championship Over St. John's By Margin of One Point At "Y"

St. Paul's won the Church Basketball League bantam championship Saturday night at the Y.M.C.A. by a 25-24 score on the round, though St. John's took an 11-10 win in the second of the two-game series—it being St. Paul's first loss in nine starts this season. First game ended 15-13 for the new champs. It was a hard-fought series with St. Paul's overcoming many difficulties to cop the shield. They lost out on three players they had planned on and had to go through with but five, while limited time for practice was also a handicap, but Coach H. Marsh had them using a short passing game with a lot of finish to win out.

Poor Shooting.

St. John's, with almost a new team from their winners of last year, proved a hard-checking crew, but had tough luck in shooting. They did most of the forcing in the final game and, near the end, St. Paul's had to stall to hold their lead. Coach V. Coleman and his team made it a great fight and came closer to winning without doing so than any other squad in the league's history.

St. Paul's had a 4-3 lead at halftime, and the Anglicans made five of their 10 points on free throws. Land was their big scorer. The Presbyterians were well-balanced with no particular stars. The three forwards shared in the scoring. Moore and Thompson shone for St. John's, the former for his pass intercepting and the latter for the way he checked the elusive Fraser. The teams:

St. Paul's: Hall, Ferguson, Taylor, Fraser, McBride.

St. John's: Thompson, Moore, Castle, Crowter, Land, Sage.

Referees: O. Weir, G. Johnston; scorer, R. Rogow.

Wiremen Win 3 to 0 In C.G.E. Shop Tilt

Wire Dept. blanked Transportation 3 to 0, in their C.G.E. Shop Hockey League contest in the Brock St. rink Saturday afternoon, it being the final of four loop games run off that day. There was little difference in the teams but the winners had more punch in close to finish off their plays and presented a strong checking and defensive game to hold the other side safe. Aikers got their first marker with Heal then scoring two. Crowe, Heal and Williams were best for the Wiremen; while Kearney and Vitarelli shone for the losers. The Transportation team had no substitutes and found the going tough during the last half of the game. It was a fairly fast affair with some good passing and stickhandling displayed in spot. The teams:

Wire Dept.: Goal, Harding; defence Crowe, Williams; centre, Pammett; wings, Heal, Aikers; alternates, Moher, Johnson, Birkhoff, Millard.

Transportation: Goal, Guppy; defence, Giardino, Floyd; centre, Kearney; wings, Flint, Vitarelli.

Referee—Red Creighton.

$25.00 in CASH to WINNERS of Puzzle Word Contest No. 20

Any Examiner Want-Ad Buyer Can Enter—Here Are The RULES

1. The contest is open to all buyers of Examiner Want Ads, (excepting Contract Advertisers), but there is no Entry Fee.

2. Two entries are allowed for each 25 cents spent in the purchase of Examiner Classified Ads in any one week. For THE CONTEST OF THAT WEEK OR THE FOLLOWING WEEK ONLY. As selected by the purchaser.

3. Number of entries allowed any one person will be decided by the multiples of 25 cents shown on the receipt for payment for Examiner Want Ad. Thus a receipt for 60 cents is good for four entries, a receipt for $1.15 is good for eight entries, and so on.

4. PRIZES: In this contest First Prize will be $10.00 cash to be awarded to the entrant who, in one square, places the most words correctly. Second Prize, of $5.00 cash, will be awarded for the entry with fewest errors after the winning entry. Third Prize will be $3.00; Fourth Prize will be $2.00; and there will be Five Prizes of $1.00 each.

5. When there are ties, the Prize Money will be divided evenly. No entrant can win more than one prize, or share in more than one prize in any one week. No one person can win or share in more than one First Prize in any one month.

6. Entries and name and address of the contestant should be printed in block capitals. All contestants should keep copies of their entries.

7. No entry is eligible without having attached to it an official ENTRY SLIP. These may be secured only on payment of Want Ad accounts at the Classified Department of The Peterborough Examiner. Out-of-town Want Ad buyers may remit payment for Want Ads by Postal Note, Money Order, or Certified Cheque and official Entry slips may be mailed.

8. All contests will start on Saturday, and all entries for one Contest must reach The Examiner not later than 4 p.m. the following Saturday. Names of winning contestants will be announced in The Examiner as soon as judgment is completed.

9. No prize will be paid in respect to any entry based on other than a bona-fide advertisement. All Want Ads on which Entries are based will be checked.

10. Correct solution of each puzzle will be deposited under seal. The decision of the judge will be final and binding. No correspondence will be entered into.

.... CUT HERE .... CUT HERE ....

PUZZLE NO. 20

Attach Entry slip to this Entry and send to Puzzle-Word Contest, The Examiner, not later than 4 p.m., Saturday, Feb. 13. Entry slips given with receipt for payment of every Examiner Want Ad. Account.

NAME ....

ADDRESS ....

....

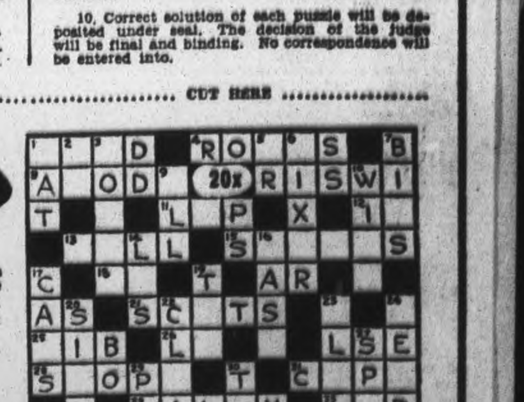

Additional Blank in Classified Page from the Classified Ad. Dept. (Copyright.)

.... CUT HERE .... CUT HERE ....

CLUES...

ACROSS
1. Tie.
4. Parts of a house.
8. Electric terminal.
11. Edge.
12. Into.
13. Cry.
15. Odours.
18. Musical note.
21. Caledonians.
25. Chest protector.
28. Exclamation.
28. Found in mine tunnels.
31. Vestment.
32. Claw.
33. Insert filling.
35. Impediment.
36. Rend.
38. Years bring this.
40. Day's end.
41. Sky's color at dawn.
42. Revolving power unit.
43. Vegetable sheath.

DOWN
1. Nocturnal animal.
2. Preposition.
3. People like this are found at the head of governments.
5. Alternative.
6. A diplomat has to be this.
7. Containers.
9. Measurement of length.
10. Dictators have to have plenty of this.
14. Plural definite article in Spanish.
16. This is often taken of the features of the eminent dead.
17. These run around the streets.
19. Also.
20. Found under a building.
22. Washed windows are this.
23. A stroke.
24. A plant.
27. Boxes.
29. Parent Teachers' Association.
30. Ripped.
34. Obstruction.
35. Wager.
37. Giver of golf lessons.
39. Proceed.

LEAFS TROUNCE AMERKS 5 TO 0 ON HOME ICE

New York Squad Lose Again Sunday In Chicago To Hawks 5 TO 1

WINGS LACE BOSTON 8-0

Maroons Do Well Defeat Rangers 4-2 At Home, Tie Them 1-1 In New York

By A. E. Fulton
(Canadian Press Sports Writer.)

TORONTO, Feb. 8. — Art Ross scanned the hockey horizon to-day for a defenceman who can plug the wide hole on Boston Bruins' rear-guard left by the illness of Eddie Shore. The Boston manager has about reached the conclusion he cannot hope for playoff success with his present set-up.

That was never more evident than last night when Bruins took the worst beating of the season—an 8-0 lacing at the hands of the world champion Detroit Red Wings. You could have driven a truck through the holes in the Boston defence and Wings swept through almost at will.

Ross can hope for no more aid from Shore this season. Lying in a Boston hospital last night, the great defenceman indicated he may be on skates in four or five weeks. But it is far from certain that he will ever play hockey again.

Shore has no intention of hanging around the National League as a second stringer. The man who once dominated Boston hockey will go out quickly if he has to go. And his present injury—a cracked vertebrae—and an old pelvic injury make it seem probable his career is ended.

Only Surpassed Once.

The Detroit scoring bombardment was their heaviest of the season. Only Chicago's 9-0 defeat of New York Americans on January 26 surpassed it. Their rampage highlighted a week-end program of five games. Three teams—Americans, New York Rangers, and Montreal Maroons—played two games.

Tommy Gorman's Montreal crew made the best use of the opportunity to gather points. They defeated Rangers 4-2 in Montreal on Saturday and then played them a 1-1 tie in New York last night. Americans lost both their games. Maple Leafs defeated them 5-0 in Toronto on Saturday, and Black Hawks beat them 5-1 in Chicago last night.

Johnny Sorrell stood out in the Detroit win. He not only beat Tiny Thomoson with a penalty shot, but batted two others past the Bruin goalie. Larry Aurie, the League's leading scorer, Wally Kilrea, Ebbie Goodfellow, Marty Barry, and Pete Kelly scored the others.

Northcott Opens Up.

Baldy Northcott had a great week-end in the games against Rangers. The Maroon scored two goals on Saturday night and drove the tying counter past Dave Kerr last night at New York.

Northcott's goals at Montreal formed two-thirds of a scoring outburst in the first period that eventually won Maroons the game. Working with Paul Runge and Jimmy Ward in a new front line combination, Northcott passed to Runge for the first goal of the game.

Then he scored his two, on both of which he was aided by Ward and Northcott. Herb Cain made it 4-0 in the third period before Rangers hit the score sheet, Neil Colville and Butch Keeling finally slapping the pucks past Bill Beveridge.

Northcott broke away from a Ranger power play to score his tying goal at New York. It came in the third period to even up a counter Phil Watson scored in the first period of the game, featured by the stellar netminding of Beveridge. Rangers outshot the Montrealers 38-17, but found Beveridge too big a stumbling block.

Toronto's high scoring line of Harvey Jackson, Syl Apps, and Gordon Drillon led the Leafs to their victory over Americans, scoring two goals and picking up six scoring points. The defeat hit American's play-off hopes, sending them eight points behind the third-place Leafs in the Canadian division. Leafs kept within four points of Maroons by their win.

Leafs took a two-goal lead in the first period through goals by Bob Davidson and Jackson. Apps, Jimmy Fowler and Bud Jarvis rapped in three more in the second period to send 10,000 fans home satisfied.

In Chicago Americs started off well, Joe Lamb scoring on Neil Stewart's pass in the first period. But Mush March evened that up in the same period and gave Hawks a goal lead in the second. Pep Kelly, Paul Thompson, and Earl Siebert picked up a trio of goals in the third to make the Hawk victory more decisive.

QUEBEC MUSHER'S TEAM COPS CASH

Finette, Dompierre's Lead Dog Survives Stolen Meat And All Night Exercise

LACONIA, N.H., Feb. 8.—(AP)—All was forgiven today between Narcisse Dompierre, veteran Quebec musher, and his lead dog Finette.

Here for the annual Laconia dog derby, Finette raided the commissary Saturday night and stole off with nine pounds of meat, thrice the normal ration.

Dompierre, on relief in Quebec, saw the end of his costly effort to win the derby's $300 first prize. No overfed dog could lead a team to victory.

But trainers took desperate measures. They walked Finette all night. That might help. It might also have a reverse effect, tire out Finette so she would be useless. But they took the chance.

Yesterday, gloating over her theft, Finette led her team over the 30 miles of New Hampshire hills in the derby's third and final leg in the winning time of two hours and 39 minutes with Dompierre's 21-year-old brother-in-law, Philias Daigle driving.

To Dompierre, cheering lustily at the finish, went the $300 and a leg on the silver and gold derby cup valued at $400. Ovide Carrier, also of Quebec, who finished last, won a leg last year.

The elapsed time of Dompierre's team for the three days' runs was seven hours, 23 minutes, 42 seconds—two minutes and eight seconds better than that of Harry Wheeler of St. Jovite, Que., who won the first day's race. Emil Martel, of Quebec, was third in elapsed time.

Remember When—

Aurel Joliat, hockey's mighty atom, played his 500th National League game with Canadiens at Montreal three years ago tonight. The 136-pound Ottawan, a master stickhandler and one of the smartest players in the game, made that season his best, finishing eighth in scoring lists. He may make this, his 15th year with Canadiens, even better.

BARRY, BUN COOK TWO MAIN JINXES FOR NORMIE SMITH

Marty on His Own Team Nearly Drives Him Nuts Wing Goalie Says

LISTS TEN BAD MEN

DETROIT, Feb. 8 (CP) — Two players who have never scored against Normie Smith, Detroit Red Wing goaltender, are the ones who bother him most in National Hockey League play.

One is Marty Barry, crack centre on Normie's own team—the other is Bun Cook, left winger of the Boston Bruins whom Detroit trounced 8-0 last night.

"I don't know why, but Bun always has me worried," Normie said. "His shots from the boards get me jumpy. So far I've always stopped him but even if he should never make a goal against me, he'll be down in my books as the one who worries me most."

Barry drives Normie almost "Daffy" in practice.

"I'm glad he's on my team," Normie said. "In practice I always try to stop him putting the puck past me. I might as well be out there with a paper sack. He always outsmarts me."

Smith revealed the two as his prize bothers while listing 10 big league players who cause him the most trouble.

"Pete Palangio of Chicago gets me down," the Detroit custodian admitted. "I put him down 10th on the list. Since that time he's made nine points and five of them have been against me. He's just a jinx."

Schriner, Dillon Top Bad Men

Who's first on the list? "Marty Barry, of course," says Normie. "Then Sweeney Shriner of New York Americans and Cecil Dillon of Gotham's Rangers. For men against whom I play I rate Schriner and Dillon in a tie for first place. They really are tough to stop."

Dit Clapper of Boston is fourth; Babe Siebert, Montreal Canadiens, fifth; Harvey Jackson, Toronto, sixth; Bill Thoms, Toronto, seventh, and Art Chapman, Americans, eighth.

"If Charlie Conacher of Toronto was playing this year I'd make him rover on those teams of best shots," Normie said. "When Charlie isn't hurt, I place him right up there with Schriner and Dillon."

But Normie hasn't a word to say on the subject of what players he rates the easiest to stop.

"Just as sure as I mentioned somebody as an easy mark, he'd make three goals against me the next night," Normie phophesied.

TWO PEDENS WIN IN BUFFALO GRIND

Break First Place Tie By Great Spurt In Final Ten Minutes

BUFFALO, N.Y., Feb. 8 (AP)—Torchy Peden and his young brother, Doug, rested their weary legs today after winning Buffalo's fifth six-day bicycle race.

By a tremendous burst of speed in the final 10 minutes of riding last night, the Victoria, B.C.C., combination rode out of a first place tie with Tino Reboli, of Newark, N.J., and Charlie Yaccino, of Chicago, to win the grind by a single lap.

In addition to finishing ahead on mileage, the Pedens piled up a point total of 1,453 against the Italian-Americans' 908.

The Pedens covered 2,191 miles and 10 laps.

Breaks Gave Him His Big "Break"

Here is Jimmy Orlando, an Italian lad from Montreal, who won a place on the Detroit Redwing defence and a chance in major league hockey through a succession of "breaks" that added to the Wings' already heavy hospital list. It was this way: Captain Doug Young fractured his leg and Orville Roulston was called up from Pittsburg to take his place in front of Norm. Smith. Then Rouston also broke a leg, and Orlando was given the defence assignment. He turned pro. last year with Rochester of the International league.

McGILL RAIDERS TRIM U. OF T. 6 TO 3

Harvard Takes Indians 14-4 For Fourth Straight League Victory

TORONTO, Feb. 8.—(CP).— Red raiders from the University under Montreal's Mount Royal McGill punksters drew out into a commanding four-point lead in the International-Intercollegiate Hockey League to-day, with University of Toronto's bid to upset McGill's college hockey supremacy all but washed away.

Toronto, after dropping a 6-3 decision to McGill at Toronto Saturday, still has a chance for the Canadian College title, one of the three championships geing decided in the "Double Int" League. But they have to beat the leaders on their home ice next Friday and few conceded them enough power to do that.

Meanwhile Harvard's defy to the Montreal hockeymen was echoed louder than ever after the crimson swamped the winless Dartmouth Indians 14-4—their fourth straight league success and their 16th consecutive win over all opposition in two seasons. The Harvard-McGill game late this month should decide the International crown.

McGill's first-string line of Paul Pidcock, Alex Duff and Russ McConnell showed speed and passing brilliance Toronto could not equal.

N.H.L. All-Stars

(By The Canadian Press)

Johnny Sorrell, Detroit, who led Wings' offensive with three goals in a 8-0 victory over Boston.

Harvey Jackson, Gord Drillon and Syl Apps, Toronto's high-powered first line, which picked up two points each as Leafs whipped Americans, 5-0.

Bill Beveridge, Maroons, who tended goal sensationally to bring Maroons a Sunday night 1-1 tie against New York Rangers.

Baldy Northcott, Maroons, whose two goals formed the victory margin, 4-2, over Rangers Saturday night.

Mush March, Chicago, who fired two goals as Hawks continued pursuit of Boston with a 5-1 victory over Americans.

CANADIANS LOSE SQUASH LAURELS

Sullivan Of Philadelphia Wins From Polley Who Defeats Canadian, W. M. Vickers

HAMILTON, Ont., Feb. 8 (CP)—A new men's singles champion ruled Canadian squash racquets courts today but the championship was still out of Canada. Neil J. Sullivan of Philadelphia trounced defending titleholder, C. H. Polley, Buffalo, in a four-set final match after Canadian chances collapsed when W. M. Vickers, Toronto, lost to Polley in a semi-final match.

Polley started off strong and took the initial set 15-10 but the speedy Philadelphian outplayed the defender and took the next three sets 15-8, 18-13, 15-9. Sullivan forced the play at all stages after the opening set, turning many seemingly impossible gets into aces.

In the consolation event J. W. Johnson took a five-set victory over M. Goldenberg, Toronto, to complete the all-American triumphs. After taking the first set 15-8, Johnson dropped the next 10-15. He won the third 17-14 but the Toronto player tied the count by winning the fourth set 12-15 only to lose the final 15-12 and the match.

Howie Morenz Confined To Bed With Broken Leg

Howie Morenz, standout centre of the Montreal Canadiens' hockey team, rests as comfortably as a broken leg will permit in his hospital bed at Montreal. He was checked into the boards during a hockey game between the Canadiens and the Chicago Black Hawks at Montreal. His skate imbedded itself in the wood, and twisting his leg he crashed to the ice, the fall snapped the fibula just above the ankle. A bad break, said his doctor. Howie will be off the ice for the rest of the season.

REDS PLAY PUSIE GRAB THREE POINTS OVER WEEK-END

Tie Springfield 2-2 Saturday And Trim Hornets 3-2 Sunday

STARS 5, RAMBLERS 1

TORONTO, Feb. 8—(C.P.). — Jean Pusie, the big Frenchmen who returned to hockey because he likes to "score goals," thinks Providence Reds will make it tough for the rest of the International-American League clubs from now on. The wrestler-boxer-hockey player figures there will be no stopping the Rhode Islanders now he's back.

Peeved because the club would not pay a $100 fine tagged on him for throwing his stick and taking a punch at a referee some time ago, Jean quit Providence ranks. Now he has decided to kiss and make up with the team heads—after all, playing hockey is not a bad way to make a living.

Monsieur Pusie was in both fixtures Reds contested at the week-end, playing at his defence post. He failed to score any goals but showed some of his old-time dash as the club chalked up three of four possible points. Reds tied Springfield 2-2 Saturday, and edged out Pittsburgh Hornets 3-2 Sunday.

With Pusie back and Bobby Bauer again available for forward duty, Reds had a full roster and played much better hockey than in recent games. The three points gained moved the team within a game and a half of Springfield Indians, second-place club in the eastern division.

Stars Go to Town

The charm Philadelphia Ramblers have carried of late was finally broken Sunday when Syracuse Stars pasted Herb Gardiner's men, 5-1. It was the first setback in 18 games for the east group leaders who had been tied thrice and won 15 starts since their last licking. The third tie came Saturday as Hornets held Ramblers to a 1-1 stalemate.

Cleveland Falcons were unable to shake their tie-game Nemesis and broke even 2-2 with New Haven Eagles Saturday night. Both tail-end clubs of the eastern and western division respectively, the teams both fought desperately for victory, but no goals were scored in the overtime session.

Eagles kept right on going Sunday night in their game effort to reach the playdowns. When Irvin Frew drew a match penalty for slashing New Haven's Yank Boyd over the head with his stick, Eagles saw red and went right to work. Paced by Obe Heximer and the veteran Hal Cotton, they ran in five goals in the second period to win 5-2.

Hockey Record

SCORES AND STANDING

National League

Toronto	5	Americans	0
Maroons	4	Rangers	2
s-Detroit	8	Boston	0
os-Maroons	1	Rangers	1

International-American

oPhiladelphia	1	Pittsburg	1
oSpringfield	2	Providence	2
oCleveland	2	New Haven	2
S. Providence	3	Pittsburg	2
s-Syracuse	5	Philadelphia	1

American Association.

Kansas City	3	St. Paul	2
Tulsa	2	Minneapolis	1
s-St. Louis	2	St. Paul	0

International College.

McGill	6	U. of Toronto	3
Harvard	14	Dartmouth	4

Ontario Hockey Association
Intermediate "A"

Queen's U.	5	R. M. C.	2

Intermediate "B".

Woodstock	8	Ingersoll	1
Thorold	5	Smithville	1

Junior "A".

Young Rang.	10	Native Sons	1
British Consols	9	U. of Toronto	4

U.S. Eastern Amateur.

Atlantic City	5	Hershey	1
Baltimore	3	Pittsburg	1
osBaltimore	4	N. Y. Rovers	4
sHershey	4	Pittsburg	1

Montreal Senior Group.

Ottawa	11	Verdun	3
sCanadiens	5	Verdun	4
sRoyals	6	Ottawa	2
sVictorias	4	Quebec Aces	0

NATIONAL LEAGUE.
International Section.

	P.	W.	L.	T.	F.	A.	Pt.
Canadiens	34	20	11	3	94	78	43
Maroons	35	18	14	8	75	80	34
Toronto	32	14	16	2	84	89	30
Americans	34	9	21	4	72	109	22

United States Section.

Detroit	33	19	7	7	91	64	45
Rangers	34	14	11	9	81	68	37
Boston	33	14	14	5	79	86	33
Chicago	33	9	18	6	82	73	24
					638	638	

Future Games.

Tuesday—Rangers at Toronto; Maroons at Boston; Detroit at Americans.

Thursday—Detroit at Canadiens; Rangers at Chicago.

Saturday — Boston at Toronto; Maroons at Canadiens.

Sunday—Toronto at Detroit; Boston at Chicago; Americans at Rangers.

INTERNATIONAL LEAGUE
Western Section.

	P.	W.	L.	T.	F.	A.	Pt.
Syracuse	34	18	12	4	115	90	40
Pittsburg	32	13	16	3	82	88	29
Cleveland	31	8	15	8	69	85	24

Eastern Section.

Philadelphia	36	20	8	8	113	77	48
Springfield	31	13	10	8	74	81	34
Providence	36	13	16	5	79	98	31
New Haven	32	10	16	6	74	87	26
					606	606	

Hockey's Big Seven

(By The Canadian Press)

Harvey Jackson of Toronto and Detroit's Marty Barry closed the gap on Larry Aurie, the National League scoring leader, to one point during the week-end, picking up two points apiece while the Detroit's right winger was held to a single goal. Syl Apps, Toronto's outstanding rookie, made the most marked advance, moving into a Big Seven tie for fifth place by scoring one goal and assisting in another. With 28 points, he was six behind the leader. The leaders:

	G.	A.	Pts.
Aurie, Detroit	22	12	34
H. Jackson, Toronto	17	16	33
Barry, Detroit	10	23	33
Schriner, Americans	13	17	30
Cagnon, Canadiens	14	14	28
Apps, Toronto	10	18	28
Joliat, Canadiens	14	11	25

N.H.L. Leaders

(By the Canadian Press.)

Canadian Section.

Standing—Canadiens, won 20, lost 11, tied 3. Points 43.

Points—H. Jackson, Toronto, 17 goals, 16 assists, 33 points.

Goals—H. Jackson, 17.

Assists—Gracie, Maroons, Chapman, Americans, Apps, Toronto, 18 each.

Penalties— Horner, Toronto, 68 minutes.

Shutouts — Cude, Canadiens; Broda, Toronto, 3 each.

United States' Section.

Standing—Detroit, won 19, lost 7, tied 7. Points 45.

Points—Aurie, Detroit, 22 goals, 12 assists, 34 points.

Goals—Aurie, Detroit, 22.

Assists—Barry, Detroit, 23.

Penalties— Shields, Boston, 81 minutes.

Shutouts—Karakas, Chicago, 5.

CORONATION RACE

LIVERPOOL (CP)—To commemorate the Coronation, a new race to be known as the King George VI. Steeple will be run at Aintree on Grand National Day, March 19. It will be for three-year-olds and run over 4 miles and three-quarters.

Sport Spice

By EDDIE BRIETZ

NEW YORK, Feb. 8.—(AP).—Cincinnati Reds have a contract to train in Puerto Rico. Actually, they'll train in Tampa, Fla., but may have some trouble before they do....They were offered a flat cash guaranteed to train in Puerto Rico last year and accepted it....Larry Macphail, former general manager of the club, signed a contract to train down there again....Macphail's successor, Warren Giles, doesn't want to take the team there....So if the island interests post their guarantee in a New York bank on February 15, as they agreed to do the Reds may face trouble for breach of contract....The New York Giants have already received their guarantee from Havana....They made a contract with a Florida city several years ago and didn't get the money....Treasurer Leo Bundy said they didn't take any chance this time....The Havana guarantee is already in the Giants' 42nd street safe.

Ralph McGill down on the Atlanta constitution was talking to a gent who lines up athletes for one of the large universities and the gent says the high school lads are really getting tough....One demanded the scout guarantee he'd play in the Rose Bowl....Another wanted the school to pay his way, take his family along and get them on relief....And another asked for a scholarship for himself and one for his sister, too. Ripper Collins, Cubs' first baseman, says they had a raffle to help the flood sufferers the other night, and two of his shirts brought $11 each.

AMUSEMENTS - THEATRES - DANCING

Monday's Radio

CHILDREN'S PROGRAMS.

5.00—Sunbrite Junior Nurse Corps—(CBS), WABC
5.00—Safety Club—CHML.
5.15—Tom Mix Ranch Boys (NBC), WEAF
5.15—Children's Corner (CBS), WABC
5.30—Singing Lady (NBC), CRCT.
5.30—Jack Armstrong (NBC), WEAF
5.30—Story Teller's House—WOR.
5.45—Dick Tracy—WOR.
5.45—Little Orphan Annie—WEAF, CFRB
6.30—Junior G-Men—WOR.
6.30—Magic Island—CRCT.
6.45—Renfrew of the Mounted—(CBS), WABC
7.15—Popeye the Sailor—(CBS), WABC

DRAMATIC SKETCHES.

1.45—Dan Harding's Wife—WEAF.
1.45—Real Life Stories—WABC.
2.45—Myrt and Marge—WABC.
5.45—Wilderness Road— (CBS), WABC
7.00—Amos 'n' Andy—(NBC), WEAF
7.15—Uncle Ezra's Radio Station—(NBC), WEAF
7.30—Lum and Abner—(NBC), WJZ
7.30—Adventure—(CBC), CRCT.
8.00—Fibber McGee and Mollie—(NBC), WEAF
8.00—Helen Hayes in Bambi—(NBC), WJZ
9.00—Lux Radio Theatre—(CBS), WABC
9.00—Warden Lawes in Sing-Sing—(NBC), WEAF

DAILY NEWS BULLETIN: SPORTS.

5.45—Stock Quotations—(CBC), CRCT
5.45—Horse Race Results—CKTB.
6.00—Education in the News—WEAF
6.15—Daily News Bulletin—CRCT.
6.30—Jim Hunter, reporter—CFRB.
6.45—Lowell Thomas, commentator—(NBC), CRCT
7.00—Stan. Lomax, sports—WOR.
7.45—Boake Carter, commentator—(CBS), WABC
9.00—Hockey, Foster Hewitt—CKCL
10.45—News—CRCT, CRCM, WJR.

MUSICAL PRESENTATIONS.

5.00—Tom Thomas—(NBC), WEAF
5.00—Dance Music—WOR.
5.15—Jean Forget, pianist—CKAC.
5.30—Concert Trio—(CBC), CRCO.
5.30—Doris Kerr, songs—CFRB.
5.45—Three Aces—WJR.
6.00—Tune Time—(CBC) CRCT.
6.15—To-day's Varieties—CFCF.
6.15—Happy Minstrel—CKTB.
6.30—Lane Prescott—CKLW.
6.45—Musical Bits—CFCF.
7.00—Poetic Melodies—(CBS), WABC
7.00—At the Organ—CRCT.
7.15—Bughouse Rhythm—WJZ.
7.15—Dance Music—CKCL.
7.15—Les Cavaliers de LaSalle—CRCT
7.15—Eventide Melodies—CFRB.
8.00—Fanfare, Orchestra and Soloists—(CBC), CHML
8.00—Hannigan's Mountaineers—CKCL
8.30—Sweetest Love Songs—(NBC), WABC.
8.30—Pick and Pat—(CBS), WABC.
8.30—Voice of Firestone—(NBC), WEAF
9.00—Bishop and Gargoyle—WJZ.
9.00—Melodic Strings—(CBC), CRCT
9.30—Rendezvous (Symphony)—CRCT
9.30—Jack Pearl's Varieties—WJZ.
10.00—Contented Program—WEAF.
10.00—Striking Up the Band—CRCO.
10.15—Organ Reveries—CFRB.
10.30—National Radio Forum—WJZ.

GENERAL.

5.00—Novelties—CKCL.
6.30—Music Is My Hobby—WEAF.
6.30—Overseas Program—CRCT.
10.00—Famous Jury Trials—WOR.
10.30—The British Throne—CRCT.

DANCE ORCHESTRAS.

7.15—Jimmy James' Orch.—WLW.
8.00—Heidt's Brigadiers—WABC.
8.00—George Hamilton's Or.—WON.
8.30—Border Varieties—CKLW.

Wave Lengths

Station.	Meters	Kilocycles
CFCF, Montreal	600	600
CFCH, North Bay	522	930
CFCO, Chatham	500	600
CRCO, Ottawa		680
CKLW, Windsor-Lond.	357	1030
CKPC, Brantford	322	930
CKOC, Hamilton	268	1120
CKCO, Ottawa		1010
CFRB, Toronto	435	690
CFRC, Kingston		918
WGR, Buffalo	545	550
CKCR, Waterloo	198.6	1510
CKAC, Montreal	411	730
WBEN, Buffalo	333	900
CHML, Hamilton	297	1010
CRCT, Toronto	357.1	840
WBBM, Chicago	389	770
CKCL, Toronto	517	580
WEAF, New York	354	660
WENR, Chicago	254	870
CKTB, St. Catharines	249.9	1200
KDKA, Pittsburg	306	980
KMOX, St. Louis	275	1090
KYW, Chicago	394	1020
WABC, New York	349	860
WGY, Schenectady	379	790
WJR, Detroit	400	750
WLW, Cincinnati	428	700

9.30—Himber's Champions—(NBC) WEAF
10.00—Wayne King—(CBS), WABC.
10.00—Strike Up the Band—(CBC), CKOC
10.30—Darlase's Orchestra—CRCT.
10.45—Brandwynee's Orch.—WOR.
10.45—Joe Sanders' Orch.—WLW.
11.00—Ozzie Nelson's Orch.—WABC
11.00—Romanelli's Orch.—CRCT.
11.15—Dance Orchestra—CFCF.
11.15—Dance Orchestra—WOR.

Tuesday's Radio

CHILDREN'S PROGRAMS.

5.00—Safety League—CHML.
5.00—Kiddies' Club—KDKA.
5.15—Tom Mix Ranch Boys—WEAF
5.30—Jack Armstrong, sketch—WEAF.
5.30—Singing Lady—CRCT.
5.30—Inspector White of Scotland Yard—WOR.
5.45—Little Orphan Annie—CFRB.
6.15—Animal Closeups—WJZ.
6.30—Magis Island—CRCT.

DAILY NEWS BULLETIN.

1.00—News, Market, Weather—WEAF
1.00—Stock Quotations—CFCF.
5.45—Horse Race Results—CKTB.
6.15—Daily News Reports—CRCT.
6.30—Jim Hunter, reporter—CFRB.
6.30—Sports Review—WOR, WBEN.
6.45—Lowell Thomas—CRCT.
7.00—Mining Broadcaster—CFRB.
7.15—Horse Race Summary—CKTB.
7.45—Boake Carter—WABC.
10.45—Canadian Press—CRCT.

DRAMATIC SKETCHES.

1.45—Dan Harding's Wife—WEAF.
1.45—Real Life Stories—WABC.
1.45—To-day and Yesterday—CFRB.
2.45—Myrt and Marge—WABC.
2.45—Way Down East—WOR.
3.00—Pepper Young's Family—WEAF.
3.00—Molly of the Movies—WOR.
3.00—Kitty Keene—CFRB.
3.15—Ma Perkins—WEAF.
3.30—Vic and Sade—WEAF.
3.45—The O'Neills—WEAF.
4.45—Guiding Light—WEAF.
4.45—Young Hickory—WJZ.
5.00—While the City Sleeps—WEAF.
5.45—Wilderness Road—WABC.
6.45—Billy and Betty—WEAF.
6.45—Renfrew of Mounted—WABC.
7.00—Amos 'n' Andy—WBEN.
7.00—Easy Aces—WJZ.
7.15—Ma and Pa—WABC.
7.30—Lum and Abner—WJZ.
8.30—Welcome Valley—WJZ.
9.30—Husbands and Wives—WJZ.
9.30—Detective Mysteries—WOR.

MUSICAL PRESENTATIONS.

1.15—Hollywood High Hatters—WEAF.
1.45—Rochester Civic Orch.—WJZ.
1.45—Strollers' Matinee—KDKA.
2.00—Merry-Go-Around—CKCL.
2.00—Maddy's Band Lessons—WEAF
2.15—Variety Program—CFRB.
2.30—Music Guild—WJZ.
2.30—Musical Program—WGY.
3.30—Concert Miniatures—WABC.
3.30—Children's Concert—WABC.
4.30—Follow the Moon—WEAF.
5.00—Tito Guinar, songs—CFRB.
5.30—St. Louis Syncopators—WABC.
6.00—Dinner Hour—(CBC), CRCT.
6.15—Three X Sisters—WEAF.
7.00—Poetic Melodies—WABC.
8.00—Log Cabin Dude Ranch—WJZ.
8.00—Musical Program—WEAF.
8.00—Hammerstein Music Hall—WABC.
8.00—Junior Choral Concert—WEAF
8.30—Al Jolson Program—WABC.
8.30—Listen to This—WOR.
8.30—Musical Tapestry—CRCT.
9.30—Packard Hour With Fred Astaire—CRCT.
9.30—Jack Oakie's College—WABC.
10.00—National Sing-Song—CKCL.

GENERAL.

1.00—Sylvia Clark—CRCT.
1.15—Hymns of All Churches—WGY
1.30—Rex Battle's Music—CRCT.
2.00—Growing Up—CFRB.
3.30—Gospel Singer—CFRB.
3.45—Have You Heard?—CRCT.
5.00—Your Health—CRCT.
5.15—Science Service Speaks—CFRB
7.15—Tasty Jesters—WJZ.
7.30—The Town Crier—WABC.
7.30—The Children's Album—CRCT
7.45—King Clancyw—CKCL.
10.30—Hollywood Gossip—WEAF.
10.30—Hon. T. A. Crerar, talk—CRCT

DANCE ORCHESTRAS.

1.00—Jack Berch and His Boys—WABC.
8.30—Wayne King—WEAF.
9.00—Ben Bernie's Orch.—WJZ.
9.00—Al Pearce's Gang—WABC.
10.30—Mark Warnow's Orch.—WABC.
10.30—Dude Ranch Music—CKCL.
10.45—Campbell's Royalists—WEAF.
11.00—Emery Deutsch's Orch.—WJZ.
11.15—Top Hatters—WEAF.

Regent ENTERTAINMENT

STARTING TO-DAY
Double Feature Bill
Mat. 2.30 — Nights 7 and 9

FEATURE NO. 1

FEATURE NO. 2

Who wrote them? Who possessed them? Who will read them? Whom will they haunt and seek to ruin? Be held spellbound to the very last minute! See .....

"LOVE LETTERS OF A STAR"

With

HENRY GORDON, POLLY ROWLES, C. HENRY GORDON, WALTER COY.

CAPITOL TODAY AND TUESDAY

Performances 2.30, 7.00 and 9.00

ON THE STAGE
THE RUSTY REUBENS—MUSICAL COWBOYS
Stars of Stage and N.B.C. and C.B.S. Radio Networks

A Highly Entertaining Variety of Songs of the Range, Hill-Billy Songs, Musical Numbers, Trick Rope Throwing, etc.

You've Heard Them on the Air—Now See Them in Person

ON THE SCREEN

"News of the Day" | "Pups Picnic"—Colored Cartoon

MODERNIZE and REPAIR --- READ COLUMN --- "WHO CAN DO IT"

Births Marriages In Memoriam Card of Thanks Deaths

BORN

LOWRY. — At Nicholls Hospital, February 7, to Mr. and Mrs. Robert W. Lowry (nee Helen Rogers), a daughter, Elizabeth Anne.

GUSTEFSON.—In Vancouver, Sunday, February 7, to Mr. and Mrs. Carl E. Gustefson (nee Hazel Davidson), a son, Carl James.

1 FLORISTS 1

FLOWERS!
QUALITY—SERVICE
Arranged For All Occasions.
The Peterborough Floral Co
436 WATER STREET (AT BROCK)
'Phone 1395 - Nights, etc., 1688

TURNBULL'S FLOWER SHOP
WEDDING BOUQUETS
FLORAL DESIGNS. WREATHS.
'PHONE 206 441½ GEORGE ST.

COMING —EVENTS—

First insertion, 20 words or less, minimum charge 50c. Subsequent consecutive insertions 40c per insertion. All over 20 words, 2c per extra word per insertion.

AMATEUR NIGHT FINALE, Tuesday, February 9, 8.15. Exceptional concert talent. Winners in Amateur contests; St. Mary's School Playlet. Rehearsal by invitation, Monday, 8.15. Adults, 25 cents; Children, 15c.

C.C.F. PROGRESSIVE EUCHRE, Wednesday, in the Moose Hall. Game starts at 8.30 p.m. sharp. Good prizes. You are welcome.

CARD PARTY, Tuesday February 9, 8 p.m., Basement of Sacred Heart Church. Twelve good prizes. Come and bring your friends.

FOR SALE

4 Miscellaneous 4

ELECTRIC SIGNS.
HARRIS & BODDY
382 AYLMER STREET. 'PHONE 881

WASHDAY WONDER SOAP WILL DO it Better, Faster, and Cleaner on Clothes, Washing Woodwork, and Floor Cleaning. 10c a Package. Ask your Grocer.

1—BATTERY RADIO, MANTEL .... $ 8.00
1—Battery Radio, Cabinet $19.50
1—7-Tube 2-Volt Battery Cabinet Radio $39.50
1—7-Tube Electric Radio $14.95
1—Norge Electric Refrigerator. $99.50
Above Items Carry Same Guarantee As New Merchandise.
Tel. 2123, Johnston's. Open Evenings.

OUT-HOUSE. 'PHONE 926W.

THREE H.P. UPRIGHT INTERNATIONAL Gas Engine, excellent condition. A. E. Fletcher, 'Phone 17 ring 5, Keene.

POULTRY
COD LIVER OIL
LOWEST PRICES
BEST QUALITY.
BRAUND'S 3 STORES

CLEARANCE
Of Trade-In Furniture and Stoves.
Ask For What You Want At
CHERNEY BROS.
178 Hunter Street.

HOT-CROSS BUNS — FIRST OF THE season—Finest in the City. Ash Wednesday, Dozen 25c. 'Phone your orders. Jean Ruth Shoppe.

NINE-PIECE OAK DINING SUITE, perfect condition, cheap. Also Asbestos Jacket Cover. 'Phone 1700W.

NEW CHESTERFIELD SUITES, LATest styles and coverings, at Half the Price as elsewhere. Be sure you see them for your own benefit. Fine's Trade-In Store.

BEAGLE PUPS FOR SALE — MALE, 3 months, $5; Female, 2 years, trained, $10. Arthur Swain, Valentia.

PIANO, MODERN, SNAP FOR CASH. Fine's Trade-In Store.

ONE BRAND NEW EMPIRE METER, size 2 inches; capacity 2 Hundred Imperial Gallons per Min. Apply 513 Albert Street.

QUANTITY OF HAY. 'PHONE LAKEfield, 906 ring 16.

TRACTOR, OR EXCHANGE FOR Stock. Write Box 89, Examiner.

PIANO, MAHOGANY, LIKE NEW; must sell. 52 Olive Avenue.

GIRL'S BLUE SKIRT NEW, 75c, size 12. 92 Aylmer.

GAS ENGINE, 6 H.P., EXCELLENT condition, complete with Clutch. 907 ring 31.

SILO, 12 x 30, WITH ROOF. WES. Oliver, No. 4, Peterborough.

GIRL'S BOOTS AND SKATES, SIZE 5, reasonable. 368 Water Street, Apartment 2.

WALNUT BED OUTFITS, NEW $11.95. Fine's Trade-In Store.

HAWAIIAN GUITAR. APPLY 223 Carlisle Avenue.

PAIR OF LADIES' SKATES AND Boots, size 5½. 'Phone 2977M.

ONE STACK OF ALFALFA AND ONE Clover and Timothy Hay. Apply J. V. O'Connor, Douro.

ORDERS TAKEN FOR QUILTING. 'Phone 2555.

RADIO. APPLY AT 384 WATER Street. Cheap.

WATER POWER WASHER AND Wringer. Apply 476 Driscoll Terrace.

DIABETES SCALES, NEW, PRICE $5.00. 'Phone 3264W.

6 Fuel 6

SPECIAL — DRY HARDWOOD SLABS $2.50 HALF-CORD. 'Phone 979.

DRY MIXED 50% HARDWOOD $1.50 Quarter-Cord. 'Phone 979.

DRY SLAB SLABS, 12", $2.50. DRY Mixed Wood, 12", $2.75. H. Dinsdale. 'Phone 139.

FOR SALE — GOOD SOFT HARDwood, $7.00. Cut and Delivered. $6.00. 'Phone 2016W.

6 Fuel 6

FOR SALE — 50 CORDS ELM FURnace Wood, 4'. Gordon Reid, Mt. Julian, Ont. (One Mile from Highway).

FOUR-FOOT MIXED WOOD (NO Poplar), $4.00 per Cord, direct from bush. Single Cord, $4.75. 12" Mixed, $6.00 per Cord. 70% Maple. Body Maple, 12", $8.00 per Cord. H. F. Doig, 2097.

FUEL
MAY SOUND LIKE HEAT
But It Don't Follow It Does the Trick. OUPS DOES, WHETHER IT BE COAL, WOOD, OR COKE.
NONE BETTER.
SANITARY ICE
'PHONE - 3700

WOOD
½ CORD NO. 1 HARDWOOD .. $4.00
½ CORD NO. 2 HARDWOOD .. $3.50
Cutting and Splitting Extra.
J. E. A. FITZGERALD
233 Hunter Street Tel. 111

SLABS
½-CORD - $2.50
SCOTT COAL AND LUMBER
TEL. 1234.

COAL AND COKE
All Our Coal and Coke Kept Under Cover.
All Sizes at Current Prices.
McCARTHY & JOHNSTON
'PHONE 96.

GOOD DRY MIXED WOOD, $3.50 per Half-Cord, cut 12". R. Bl. McGinness. 'Phone 2916.

7 Live Stock and Poultry 7

FOR SALE — SIX PIGS, ABOUT 130 Lbs. Apply Victor Colon, R.R. No. 3, Peterborough.

BROWN PERCHERON HORSE, FIVE years old, weighing around 1,450 pounds. Apply to Joseph Tedford, Norwood, No. 2.

ONE HORSE, 9 YEARS, 1,250 LBS. One Mare, 1,200 Lbs. One Horse, 4 years, 1,100 Lbs. Two Mares in Foal. Clifford Guthrie, Rockcroft.

8 Real Estate 8

SEVEN-ROOMED BRICK HOUSE, all conveniences, near Bonner-Worth. Would exchange for smaller House, South preferred. No agents. Write Box 50, Examiner.

WE OFFER FOR SALE — TWENTY-Five Acres in the Township of Manvers, being described as the southwest corner of the South Half of Lot 10, in the 11th Concession of Manvers.

We have removed part of the Softwood Timber some years ago, but understand there is still considerable softwood and hardwood remaining. Sealed Tenders will be received for the Land and Timber complete, and the highest Tender will be accepted. Tenders to close February 20th, and will be opened at the Office of McLaughlin, Fulton, Stinson & Anderson, at the hour of Three o'clock, February 20th. Highest Tender accepted.

10 Used Cars 10

1934 FORD V8, OR 1936 CHEVROLET. All condition mechanically and otherwise; small mileage; privately owned. 'Phone 3379.

$800—'36 Chevrolet Sedan. Low mileage.

$550—'34 Chevrolet Master Coach.

$595—'34 Chevrolet Master Sedan.

$295—'30 Chevrolet Club Sedan.

LILLICO MOTORS
383 Water Street
'Phone - 362 or 3622

TO RENT

11X Apartments for Rent 11X

BRIGHT, HEATED APARTMENT, Furnished, Unfurnished. Bell Apartments.

11X Apartments for Rent 11X

TWO-FOUR ROOMED HEATED Apartments, Lower Floor, Furnished, Unfurnished; reasonable. 709 Water.

11XX Houses to Rent 11XX

FIVE-ROOMED HOUSE, HOT WATER heating, Homewood Avenue. Also Five-Roomed Apartment, hot water. 'Phone 2826.

12 Rooms 12

LARGE, WARM, FURNISHED ROOM. 601 Water.

UNFURNISHED, UNHEATED ROOM, Light Housekeeping. 'Phone 1481P

BRIGHT ROOM FOR BUSINESS OR Bedroom. 158 Charlotte.

HEATED OFFICE OR BARBER SHOP. Water Street. 'Phone 543.

CHEAP — 2 ROOMS, UNFURNISHED or Furnished, central; adults. 'Phone 273.

WANTED

15 Miscellaneous 15

PARTNERSHIP, OR WILL PURCHASE Business outright; capital $1,500; confidential. Write Box 62, Examiner.

WANTED — IMMEDIATELY, BED-Sitting-Room, Furnished decently for Single Man; preferably with separate entrance. Write Box 33, Examiner.

2,000 DOMESTIC RAW WHITE RABbit Skins. Wm. Lech & Sons, Ltd.

SMALL APARTMENT OR TWO UNheated Rooms for Light Housekeeping. Write Box 32, Examiner.

TEAM HARNESS FOR SKIDDING. H. H. Dinsdale.

SMALL, FURNISHED HEATED Apartment in North-end. State full particulars to Box 86, Examiner.

WANTED — BY MARCH, ROOMY House; rent reasonable. Write Box 80, Examiner.

YOUNG MAN DESIRES ROOM AND Board. Dry Garage also Wanted. Write Box 84, Examiner.

LIVE POULTRY, HIGHEST PRICES. Florence. 1736J.

SCRAP— PAPER— METALS— IRON and Steel—Bags, etc. Peterborough Metal and Waste. 'Phone 897.

18 Help Wanted, Female 18

GIRL WANTED TO HELP WITH Housework. Write Box 85, Examiner.

EXPERIENCED OPERATORS. DO not apply unless Experienced on Power Machines. J. C. Poolman Company, 549 Romaine.

WOMEN TO PLAIT AND STITCH Light Leather Table Runners for us at Home. Good pay. Write Leather Crafts, 414 Bay, Toronto, Dept. E.

19 Help Wanted—Male 19

PERMANENT POSITION, MAN OVER 30, Married, with Car preferred. Write Box 58, Examiner.

YOUNG MAN, WITH KNOWLEDGE of Commercial Art, to learn trade. Write, stating 'phone number, to Box 785, Post Office.

SALESMEN WANTED.
EXPERIENCED SALESMEN WANTED to Represent One of Canada's Largest organizations in the direct selling. Our great purchasing power and manufacturing facilities enable us to produce the finest line of daily necessities at the lowest prices in Canada. Generous Commission paid to our dealers. No Risk. For reserved district, apply Box 424 (F), Station "M," Montreal.

MEN WANTED.
HAVE YOU A HUNDRED DOLLARS to invest? Share profits with 600 other successful Business Men. Start a modern business of your own. Selling direct to consumers. Do not wait behind a counter. Variety of 200 guaranteed necessities. Sell, then order. Experience not essential. No Risk. No Dead Stock. No heavy expenses. Great possibilities for active, ambitious workers. Free catalogue and details. Box 424 (F), Station "M," Montreal.

Male Instruction.

WILL PERSONALLY INTERVIEW Men willing to work hard by Training for good-pay positions in Air Conditioning and Refrigeration business. Prefer Men with fair education, mechanically inclined, now employed, willing to devote some spare time to preliminary study followed by shop practice to become Installation and Service Experts. Write fully, giving age, present occupation. Utilities Engineering Institute, Box 60, Examiner.

20 Employment Wanted 20

EXPERIENCED CAMP COOK DEsires Work. 'Phone 3036W.

NOW TRY PUZZLE WORD CONTEST NO. 20

TWENTY-FIVE DOLLARS in Cash Prizes will be paid by The Examiner for solutions to this puzzle. There is no entry fee, but only Examiner Classified Ad buyers may enter. Contract Advertisers are excepted.

Two entries are allowed for each 25c spent in the purchase of Examiner Classified Want-Ads. The coupons are good for THE CONTEST OF THAT WEEK OR THE FOLLOWING WEEK ONLY, as selected by the purchaser.

Entry slip MUST be attached to each entry made. Slips secured upon payment of Want-Ad accounts. Full details, rules and word clues are on another page of to-day's Examiner. Solutions MUST reach Puzzleword Contest at The Examiner NOT LATER than 4 p.m. Saturday, February 13. Results announced as soon as ascertained.

ACROSS
1. Tie.
4. Parts of a house.
8. Electric terminal.
11. Edge.
12. Into.
13. Cry.
15. Odours.
18. Musical note.
21. Caledonians.
23. Chest protector.
26. Exclamation.
28. Found in mine tunnels.
31. Vestment.
32. Claw.
33. Insert filling.
35. Impediment.
36. Bend.
38. Years bring this.
40. Day's end.
41. Sky's color at dawn.
42. Revolving power unit.
43. Vegetable sheath.

DOWN
1. Nocturnal animal.
2. Preposition.
3. People like this are found at the head of government.
5. Alternative.
6. A diplomat has to be this.
7. Containers.
9. Measurement of length.
10. Dictators have to have plenty of this.
14. Plural definite article in Spanish.
16. This is often taken of the features of the eminent dead.
17. These run around the streets.
19. Also.
20. Found under a building.
22. Washed windows are this.
23. A stroke.
24. A plant.
27. Boxes.
29. Parent Teachers' Assoc'n.
30. Ripped.
34. Obstruction.
35. Wager.
37. Giver of golf lessons.
39. Proceed.

CUT HERE

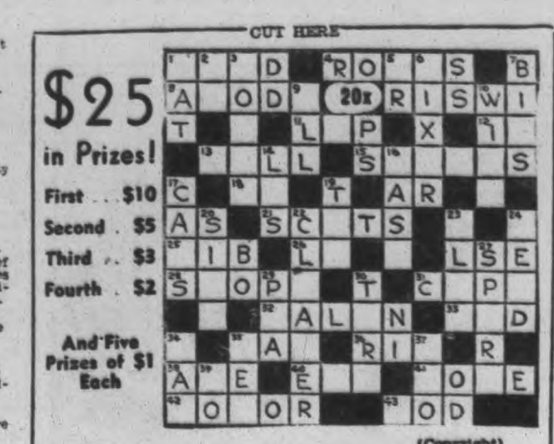

$25 in Prizes!
First ... $10
Second . $5
Third .. $3
Fourth . $2
And Five Prizes of $1 Each

(Copyright)

Additional Blanks May Be Secured From Classified Ad Dept.

I have read the rules and agree to abide by the decision of the judges.

NAME .....

ADDRESS .....

WANTED

20 Employment Wanted 20

RELIABLE HOUSEKEEPER WANTS Position at once. Write Box 87, Examiner.

ACCOUNTS, CORRESPONDENCE, &c. Experienced Stenographer; rates reasonable. Write Box 82, Examiner.

DECORATING, CARPENTER, OR Electric Repairs. Floors Polished. Chesterfields Cleaned, in Exchange for Chairs, any condition, or what have you? Keep this. 'Phone 2053J.

EXPERIENCED DRIVER WANTS Work. 188 Lake Street.

ELECTRIC WORK. 'PHONE YOUNG, 109W.

MIDDLE-AGED WOMAN DESIRES Housekeeping, with no outside work, and where there's no children. Please write, stating wages and full particulars, to Box 36, Havelock, Ont., No. 1.

21 Boarders Wanted 21

ACCOMMODATION FOR TWO GENtlemen Boarders. 384½ Water, Upstairs.

THE EMPTY CHAIR AT YOUR table doesn't pay any dividends. Keep it filled with a paying boarder by advertising in this column. It will surprise you how little it costs to advertise regularly at the new special rates. Just 'phone 1600 and ask for an advertising representative to call.

WHO CAN DO IT

$2,000.00
TO
LOAN
First

Check over your home from the viewpoint of a prospective buyer or tenant—What does it need to make it modern and more comfortable?

Second

Consult one of the contractors or supply houses listed in this column for an estimate of the cost. (There is no charge or obligation for this service.)

Third

Take your estimate to your bank for a low cost Modernization Loan repayable over 12 months or up to three years. Loans may be secured up to $2,000.00.

WHO CAN DO IT

22A Building Supplies 22A

HALLIDAY'S FOR BARGAINS IN Hardwood Flooring, Doors, Windows, Lumber of all descriptions. Let us estimate your Alteration Work. Call us Now before the expected Advance in Prices. Local Sales Representative, 1086. Wm. J. Bull, 539 Downie.

J. H. VANCE
PAINTING AND DECORATING.
773 AYLMER STREET.

COMPLETE ELECTRICAL SERVICE
Electrical Fixtures And Wiring Devices.
GRANT & LOUCKS
418 George Street. Tel. 798

USE THE DOMINION LOAN PLAN TO PURCHASE QUALITY BUILDING MATERIALS SCOTT COAL AND LUMBER
TEL. - 1234

BUILDING MATERIALS
May Be Purchased Now
With Easy Monthly Payments.
THE PETERBOROUGH LUMBER CO., LTD.
163 Hunter Street W. Tel. 3160

22B Contractors and Builders 22B

PAINTING AND PAPERHANGING Reasonable rates. 'Phone 2410W.

CALL WILFRED BOORMAN — FOR Repairs and Alterations to your Home. 'Phone 2343M.

JOSEPH H. GLASS — HORSE COLlars, Harness and Repairs. Also Trusses for Rupture. 332 Water Street.

TRUCKING SOLICITED, CITY AND Country. Also Lumber, Wood or Logs. 'Phone 3116. J. W. Sandbach.

E. KING— PLASTERER AND BRICKlayer. Chimneys Repaired. 'Phone 2295J.

EXPERT FLOOR POLISHER. 'PHONE 1714.

22c Electrical 22c

'PHONE 1403 — W. GORDON HALL— Electric Wiring. Floor Plugs Installed. Agent G.E. Hotpoint Ranges, etc.

CLASSIFIED ADVERTISING BRINGS RESULTS.

WHO CAN DO IT

22E Plumbing and Heating 22E

FOR EXPERT PLUMBING AND HEATING REPAIRS & CONTRACTS See J. L. P. SMITH, 372 Water Street.

ADAMSON & DOBBIN
PLUMBING, HEATING, AND SHEET METAL WORK.
173 SIMCOE ST. 'PHONE 460

HALLIDAY'S COMPLETE BATHROOM with all Fittings at $60.00 is remarkable value. Price may advance shortly. Call us. We install Plumbing and Furnaces on easy terms if desired. Also Plumbing Repairs at lowest prices. 'Phone 1086, Local Sales Representative, Wm. J. Bull, 539 Downie.

22F Miscellaneous 22F

MUSIC FOR PARTIES. 'PHONE 2234J Maurice Meade, 540 Donegal.

D. HARRIS & SON
TENTS, AWNINGS, AUTO TOPS.
EVERYTHING IN CANVAS.
499 PATTERSON ST 'PHONE 3248

KEYS DUPLICATED — BADMINTON Restringing — Safe Combinations John Buck, Charlotte Street.

23 Auto Repairs and Accessories 23

COAL OIL, 15c. DISTILLATE, 12c Vulcanizing, Car Repairs. Guaranteed Service. Dawson's Service Station. 'Phone 1523

DUNFORD'S GARAGE.
BODY AND FENDER — REPAIR BATTERIES, TIRES AND ANTI-FREEZE.
423 WATER STREET 'PHONE 2796

24 Cleaners and Dyers 24

CRAIG'S
CLEANING, PRESSING, ALTERATIONS
HATS, COATS, SUITS, FUR COATS CALLED FOR AND DELIVERED
173 SIMCOE - 'PHONE 78

25X Dressmaking 25X

'PHONE 293W — E. MITCHELL. Dress and Mantlemaking. Corsettes for Nu-Bone Corsets.

EXPERIENCED DRESSMAKER, ALL kinds Altering, Re-modelling; reasonable charges. Mrs. Thomas, 224 Perry Street.

28 Moving and Storage 28

BRADLEY'S CARTAGE, 'PHONE 2227 All Goods Insured while in Transit P.C.V. license. 302 Aylmer Street.

SHORT DISTANCES OR ANYWHERE in Canada or United States Covered. Padded Vans. Experienced Courteous Man. Apply, full particulars, M. Rawlinson Limited, 610 Yonge Street, Toronto.

WHO CAN DO IT

31 Photographers 31

PORTRAIT AND COMMERCIAL PHOTOGRAPHS, PICTURE FRAMES REASONABLE PRICES
FRED CRIPPS' STUDIO
NEXT GRAND OPERA TEL. 3271

33 Printing 33

If You Want
QUALITY PRINTING
MODERATE PRICES
QUICK SERVICE
Just 'Phone 1600

34 Radio Service 34

EXPERT RADIO REPAIRS—PROMPT Service and Moderate Prices. S. H. Yearron. 'Phone 3260W.

WHY WAIT?
'PHONE 1594
FOR PROMPT, RELIABLE SERVICE
BROWN'S RADIO SERVICE
547 GEORGE ST. OPEN EVENINGS

RADIO SERVICE.
HAVE YOUR RADIO REPAIRED EXPERTLY AND PROMPTLY.
McCANNAN RADIO-ELECTRICAL SUPPLIES STORE
140 SIMCOE STREET TEL. 46

37 LOST 37

WIRE-HAIRED TERRIER, WHITE with dark head and black saddle. Reward for return or for information leading to recovery. 'Phone 1692J.

ONE BRILLIANT BUTTON EARring, Supper Club Dance. 'Phone 826.

$6.00, ON SATURDAY, BY BOY, Between Lake and Charlotte, by way of Aylmer or George. Finder please return to 531 Parnell Street. Reward.

39 PERSONALS 39

MEN! GET VIGOR AT ONCE! NEW Ostrex Tonic Tablets contain raw oyster invigorators and other stimulants. One dose peps up organs, glands. If not delighted, maker refunds few cents paid. Call, write McDermid & Jury Drug Store.

40 TAXI 40

ELITE TAXI (W. H. Miller). Telephone 182

CAPITOL TAXI.
OUR SERVICE IS BEST.
OPP. CAPITOL THEATRE TEL. 108

FOR PROMPT COURTEOUS SERvice—'Phone 1404. Fausett's Taxi Heated Cars.

HARRY FINNIE TAXI.
'PHONE 271.
COURTEOUS, PROMPT SERVICE.

PROFESSIONAL

41 Accountant 41

EDWARD HUMPAGE—Chartered Accountant, Auditor. 344 Water Street.

44 Lawyers 44

HON. G. N. GORDON, K.C. — Law Offices, 395-397 George Street. Appointments by Telephone — 3300 and 3301.

EMMETT F. SHEEHY—Canada Bonded Attorney. Loans. 397 George St.

JACOB LOW — Barrister, Solicitor, Notary Public. Money to Loan on First Mortgages. 219 Hunter Street West, Peterborough, Ont. 'Phone 2244. Nights and Holidays 1037.

BERNARD R. PARK, B.A. — Barrister, Solicitor, Notary Public. Money to Loan. 387A George Street. 'Phone 602.

PECK, KERR & McELDERRY — Barristers and Solicitors. 415 Water Street, Peterborough. Telephone 1950. E. A. Peck, K.C., P. D. Kerr, K.C., V. J. McElderry, K.C.

ALEXANDER L. ELLIOTT—Barrister, Solicitor, Notary. Money to Loan. Kresge Building, 355 George Street, Peterborough. Telephone: Office 3, Residence 81.

45 Medical 45

DR. E. V. FREDERICK
M.R.C.S., Eng., L.R.C.P.
KRESGE BLDG., PETERBOROUGH
TEL. - OFFICE 423—RES. 96

47 Optometrists 47

CONSULT A. A. FOWLER, Phm. B., Optometrist, about your Eyes. Glasses Fitted. Watch Repairs. 'Phone 626.

M. J. ROCHE, R.O.
OPTOMETRIST
186 Charlotte Street. Tel. 422

MONEY TO LOAN

MORTGAGE LOANS, 5½% APPLY to Miss Armstrong, c/o G. N. Gordon.

NOTICES

AUCTION SALE— FARM STOCK, MR. R. Sucee, Lot 18, Concession 14, Otonabee, Tuesday, February 9th, at 1.30, 4 miles South of City. Four First-class Work Horses, about 1,400 Lbs., One Mare, Colt coming one year old; Eight Young Durham Milk Cows, One 2-year-old Durham Bull, Eight Young Cattle, including Three Fattened for market. Terms cash. J. H. Miles, Auctioneer, 494 George Street, North. 'Phone 1477W.

AUCTION SALE—FARM STOCK AND Implements, Melville Miller, Lot Eleven, Concession 2, Douro, Tuesday, February 16, 1.30: One Team Pure-bred Clydesdale Mares, One Driving Mare, 5 Durham Milk Cows, One Grey Durham Bull, 2-year-old, 8 Young Cattle; full line Machinery; also Frame House, 16 x 20; Wood, Lumber, and Feed. J. H. Miles, Auctioneer, 494 George Street N. 'Phone 1477W.

NOTICE TO CREDITORS.
NOTICE IS HEREBY GIVEN, That all Persons having any CLAIMS against the late MICHAEL FRANCIS O'CONNOR, late of the Township of Douro, in the County of Peterborough, Farmer, Deceased, are to send me a Statement of their Claim on or before the 18th Day of February, 1937.
TAKE NOTICE, That after the said date the Administrator of Estate of said Deceased will proceed to distribute said Estate amongst persons entitled thereto, having regard only to Claims coming to knowledge of Administrator up to said date, and he will not be liable for said Estate to any person of whose Claim notice shall not have been received up to said date.
J. OZIAS DE LAFLANTE,
391 Water St., Peterborough,
Solicitor for Administrator.

50 AUCTION SALES 50

FOR SUCCESSFUL AUCTION SALES Telephone 1477W J. H. Miles.

Strikes And Spares

Good pin-spilling was the order last week in the City 5-Pin Bowling League at Duffus'. High team scores: C.G.E. 3494, Dean's 3454, Grafton's 3213, Brinton No. Two 3209, Bowlrites 3178, Barons 3162, Commercials 3019. High singles: McClavey 754, W. Curtis 766, Hickey 747, Weese 725, Routley 713, Miller 705, Taylor 700. The Swartz-Bright Spot game is to be played before next Thursday. League standing for second half, including February 4th games:

Group "A"

	Points
Grafton's	15
Grant's	12
C.G.E.	12
Swartz	11
Dean's	10
Bright Spot	7
Bowlrites	7
Lucky Seven	2

Group "B"

	Points
Barons	15
Brinton No. Two	13
Brinton No. One	11
Maple Leafs	7
Commercials	7
Metropolitans	5
K. of C.	5
Weston's	1

Team scores:
C.G.E. 4; Lucky Seven 0.

C.G.E.	1225	1119	1150—3494
Lucky Seven	1063	853	1030—2946

Dean's 4; Bowlrites 0.

Dean's	1211	1164	1079—3454
Bowlrites	1113	1052	1013—3178

Grafton's 3; Grant's 1.

Grafton's	1077	929	1207—3213
Grant's	919	1006	1066—2991

Brinton No. Two 2; Barons 2

Brinton 2	1098	1135	981—3209
Barons	1101	1052	1009—3162

Brinton 3; K. of C. 1.

Brinton	942	903	875—2720
K. of C.	899	946	972—2719

Maple Leafs 3; Weston's 1.

Maple Leafs	875	889	876—2640
Weston's	841	813	914—2568

Commercials 3; Metropolitans 1.

Commercials	992	919	1108—3019
Metros	877	1097	964—2945

HE FELT ILL

Surgeon Finds Sinker, Watch, Spark Plug, Dice in Dog's Stomach.

NEW YORK, Feb. 8.—(CP). — "Snowy," an ailing two-year-old bull terrier felt a good deal better to-day.

Dr. Raymond Garbutt, chief surgeon of the society for prevention of cruelty to animals, went to work on Snowy Saturday. Here's what he took out of the dog's stomach: One lead sinker, one wrist watch, one automobile spark-plug and a pair of dice.

'FLU POSTPONES FIGHT.

LONDON (CP).—Proposed heavyweight boxing match between Ben Foord, South Africa, and Jack Petersen, Welsh fighter, scheduled for Harringay Arena February 1, has been postponed as Foord contracted influenza.

HENRY —By Carl Anderson

BRINGING UP FATHER —By George McManus

The Examiner Classified Advertising Index.

Accountants	41
Auction Sales	50
Auto Repairs and Accessories	23
Boarders Wanted	21
Building Supplies	22A
Business Opportunities	9
Cleaners and Dyers	24
Contractors and Builders	22B
Collections	24X
Dental	43
Electrical	22C
Employment Wanted	20
Florists	1
For Sale (Miscellaneous)	4
Found	38
Fuel for Sale	6
Funeral Directors	3
Hairdressers	35
Help Wanted (Male or Female)	17
Help Wanted (Female)	18
Help Wanted (Male)	19
Insurance	42
Jewellery Repairs	37
Lawyers	44
Legal Notices	51
Live Stock for Sale	7
Lost	37
Medical	45
Moderntze and Repair	25X
Money to Loan	48
Monuments	3
Moving and Storage	28
Musical Instruction	46X
Instruction	29
Notices	50
Nursing	46
Optometrists	47
Painters and Decorators	22D
Personals	39
Phone Orders	31
Plumbing and Heating	22E
Poultry for Sale	5
Printing	33
Radio Service	34
Real Estate for Sale	12
Rooms to Rent	13
Summer Cottages to Rent	14
Summer Resorts	14
Swaps	10
Taxi	40
To Rent (Miscellaneous)	16
Used Cars	10
Wanted (Miscellaneous)	15
Watch Repairs	37
Who Can Do It	22F

WANT ADS. BRING REAL RESULTS AT SMALL COST

SURNAMED STEEL STALIN REFUSES DICTATOR'S CAP

Soviet Leader's Wish Recognized In All Russian Councils

UNCROWNED CZAR

By Dewitt Mackenzie
(Associated Press Staff Writer.)

NEW YORK, Feb. 8 (A.P.).— One of the outstanding world figures of the day, and paradoxically, one about whom the least is known, is Joseph Stalin, Communist chief of Soviet Russia.

His policies are no secret, although rarely do they come directly from his lips to the public. His works are visible. And his name often is written large in the news, as when men face death for plotting against him. But Stalin himself remains in the background—a powerful but mysterious personality, the sphinx of Moscow.

The name "Stalin" means "steel man." It was bestowed by the late Nikolai Lenin, father of the Soviet, on his disciple and right-hand lieutenant (christened Joseph Vissarionovich Dzugashvili) and was a commentary on its bearer's inflexibility of purpose.

Stalin, although virtually uncrowned czar of all the Russias, objects vigorously to the designation of "dictator" which foreigners apply to him. "Never, under no conditions, would our workers tolerate a one-man rule," the steel man once told Emil Ludwig, German historian. "The bleeest authorities among us become converted into zeros as soon as they lose the faith of the working masses."

Stalin is directing secretary-general of the executive committee of the Communist Party. As such he is head of government, but the office he holds is elective and he could be removed at any time.

There is a dictatorship in Russia, but Communists declare it is that of the Communist Party; that is, the people, for no other party is allowed to exist. Government policies are evolved from general party discussions. The executive committee imposes these policies in a dictatorial manner, but the policies persist only until the party decides on a change.

Stalin's influence in this system is so great that it is tantamount to dictatorial power. His admirers say, however, that his influence comes from the fact that he is head and shoulders above all others in his party in intelligence and far-sighted statesmanship.

Personality Dominates.

He is like a great medical specialist whose advice the patient accepts and follows. But a specialist who made several bad mistakes would lose his standing, and so might Stalin.

Stalin's personality dominates every conference he attends. He holds his head erect with an air of supreme confidence. His mouth bespeaks kindly traits, but if you glance a bit higher you encounter a pair of hard eyes which look straight through you. His remarks are brief and as straight as the glance of those steely eyes. He never raises his voice—never indulges in strong language.

Stalin is said to be able to get at the meat of a situation quicker than any of his colleagues. When he presides at a committee meeting he frequently gives the impression—they say he does it with shrewd purpose—that he is just a listener. Quietly he injects a pertinent word here or a question there, and the sum total of his interjections is a subtle guidance which impels his colleagues towards the decision he wants. The committee makes the decision, and is pleased with itself, but the man behind the gun is Stalin the Silent.

He never hems and haws or corrects himself. He knows what he wants to say and says it briefly.

When Stalin receives callers he rarely interrupts a speaker as long as the guest is talking commonsense. Russia's Big Boss is impatient of drivel, however, and, being a blunt man, does not hesitate to call the turn when he finds his time being consumed needlessly. This does not mean that Stalin is unwilling to have his views challenged. He will debate a point at length, but only as long as his opponent shows knowledge of the subject. Let the questioner betray ignorance and Stalin's hard eyes will flash a signal of the caustic retort to come.

Stalin's private office is said to be the best-organized and run the most smoothly of any in the Kremlin. He has only one secretary working with him at a time. Actually he has three private secretaries, but they work in shifts of six hours each. It is not unusual for him to spend 18 hours at his desk.

Virtually everything important passes through Stalin's hands. He wants to know what is going forward. No one writes letters or statements for him to sign: the chief does all his own dictation. He himself never rushes about or waves his arms, nor does he permit anyone else to indulge in displays of temperament. He is methodical and deliberate both in speech and in action.

If he decides any individual's activities are menacing party policies, Stalin first tries to win the rebel over, but if this is impossible, well, suicide would be an easy way out of the difficulty. Stalin asks no quarter, gives none.

The Examiner
Classified Advertising Rates

Cash Rate:
1 Cent per Word or Figure per Insertion, Minimum Charge. 25c

Charge Rate:
2 Cents per Word or Figure per Insertion. Minimum Charge. 35c

Box Numbers:
One or more Consecutive Insertions 10c

Phone 1600:
We will call for your Advertisement and give you the low Cash Rate.

Coming Events:
Per Word per Insertion 2½c
Minimum Charge 50c

Special Announcements.
Birth Announcements 50c
Engagement Announcements. 50c
Marriage Announcements ... 50c
Death Notices 50c
Card of Thanks (up to 1 inch) 50c
In Memoriams (up to 3 inches) 75c
Over 3 inches (per inch extra) 50c

Legal, Municipal, Government, Auction Sales:
First Insertion per agate line, 12c
Repeat Insertions 6c

Our Boarding House - with - Major Hoople

The Day That I Forget
By MARIE BLIZARD

(Continued from Saturday)

READ THIS FIRST:

Janet MacLeod has just married Joel Paynter second-rate actor, whom she met a few weeks previously at a cocktail party. Because Joel asked Janet to stop work, she has had to economize. Martha Colby, her best friend, visits Janet in their one-room apartment. Joel tells Janet his show is closing. Janet decides to go back to work but abandons the idea when Joel, because of pride, rebukes her for considering it. NOW GO ON WITH THE STORY:

CHAPTER 5

The telephone rang distantly two flights below and Janet waited as she always waited with her ear attuned for the few anxious moments until Mrs. Birney's voice cried out to whichever one of them the call was for.

It came now: "Miss—us Paynter! It's a call for your husband!"

Janet untied her apron quickly, threw it on a chair and hurried downstairs.

"Hello," she said, picking up the receiver, "this is Mrs. Paynter. May I take a message? Mr. Paynter is not at home."

Waiting for the voice to answer her, she thought: I hope it's not another of his friends asking us to a cocktail party or something like that. It was so necessary for it to be "a call." She thought of the importance the telephone had taken on in their lives.

There was an unusual hesitation before the voice answered her. "Mrs. Paynter?"

The emphasis made Janet feel that this was someone who had known Joel before he was married and didn't know that he had a bride.

"Yes," she said and repeated, "may I give him a message?"

"Well....er....tell him Claude Higgins telephoned and I've fixed up everything."

Janet's curiosity got the better of her. "Will he know what it's all about, Mr. Higgins?"

"Sure, sure, he'll know. Tell him to meet me at Broadway and Forty-fifth, the southeast corner, at 4 o'clock tomorrow."

"Would you like him to telephone you?"

"No. Just tell him to be there."

"All right, I'll tell him."

Claude Higgins. Janet had never heard Joel mention him. His manners weren't very good Janet thought, but perhaps it might mean that he knew of something for Joel.

She told him about it as soon as he came in. For a few minutes mingled emotions struggled in his expressive face. He looked relieved rather than exultant when he swung her off her feet in the waltz that was the barometer of his good spirits. "I' means a job Jan. You were right. Something did turn up. Higgins is..er..he's sort of an agent."

"Oh, my sweet, that's wonderful! Here, let me get your pipe while you tell me about it. What kind of a job is it?"

She tamped down the tobacco in his pipe the way he had taught her to do.

Joel had gone into the bathroom and in a few minutes she heard the shower. "It's not much of a job," he shouted "but it will pay the butcher, the baker and Mrs. Birney."

"You're a brute," she called back. "Hurry up and come out and tell what will be left of me, what it is all about."

Joel came back a few minutes later with a towel wrapped around the middle of him and said, "It's nothing to boast about. It's er...it's temporary work in a movie until I can get something on Broadway."

"Movie!" Janet was as excited as a child. "But that will be a grand opportunity for you. I know some director will see..."

"Not much chance in this one," he said avoiding her eyes. "You see, it's what they call a quickie company, you'll never hear of it or what they make."

"What company is it, Joel?"

"Oh, for the love of Pete, I told you it was of no importance," he bit his words off impatiently. Janet felt as though he had slapped her.

"I'm sorry," she said gently. "I only asked because I was interested."

"Well, it's nothing to be interested in anyway." Janet had never heard Joel's voice when it was surly. "Will you start right to work? I mean tomorrow?"

"Huh?...oh, yes."

Janet picked up her newspaper to hide her hurt.

"Are my white flannels clean? I'll have to wear them and my blue coat."

She put down her paper. "How do you know what you'll have to wear, darling?"

"Is there anything else you'd like to know?" he inquired coldly.

"No, Joel, not a thing," she answered slowly.

• • •

But there were many things she wanted to ask him during the next four weeks.

She wanted to ask him why he wouldn't talk to her about his new job? She wanted to know why, the few times she had asked tentative questions, he had grown sulky and silent. She had been afraid then, afraid that the silence between them would make a rift that they could not bridge. But she kept silent.

She wanted to know what kind of a moving picture he was making since he wore the same clothes every day—either his white flannels with a blue coat, or on alternate days, his fresh white linens—and what kind of a picture company was it that required his services at such odd hours. Joel left the apartment every afternoon at half past 3, and didn't return until 8.30. He was punctual in his departures and arrivals.

But now they had money. Some weeks it was $30. Others weeks it was $50 and over. Not much compared to what they had had but it was a lot when you had pinched pennies trying to feed two people on 50 cents a day.

And now they had good times again. They went for little boat trips. On Sundays they were up by 8 and, while Joel dressed, Janet packed a lunch of sandwiches and fruit and they were off to the beach before the crowds had begun to pack the trains. On hot evenings, when Joel looked so physically tired, Janet took him off to the green shadows of the park or lured him onto the top of a bus for a ride up Riverside drive. If Janet was mystified by the unanswered questions in her mind, she was not unhappy. Joel was more like his old self, proudly bringing a new bathing suit home to her, a little bottle of her favorite perfume, a huge box of flowers that wilted over night. There was nothing to disturb her quiet happiness until—

One night she said to Joel, "Darling, a lady who wouldn't leave her name called you today. She started to say, 'Ask him to telephone Mrs.' and then she interrupted herself and asked who I was. I told her I was your wife and she said, 'never mind,' and hung up."

"She probably had the wrong number."

Janet let it pass. They had had their own telephone installed.

That had been the first call. There were three after that. Each time it was a woman's voice. The last time Janet said, "This is Mr. Paynter's apartment." She didn't say she was Mrs. Paynter.

"Tell Mr. Paynter that Mrs. Berwind telephoned. He'll know my name," the voice said.

Joel had a flush on his high cheekbones when Janet told him about it but he volunteered no explanation and Janet controlled her features so that no expression of what she was feeling showed on her face.

Joel is attractive and I am not, she thought reasonably. I've got to learn to expect that women will run after him. He loves only me. She buoyed herself up with that knowledge.

Nevertheless, when a few days later she found herself face to face with Harry Devanter, an old beau, and Harry took her firmly by the arm, saying, "Janet, you're a sight for sore eyes. Come and have a cocktail with me" she accepted, feeling the need of being important if only for a little while.

"If you still dance as beautifully as you used to we're going to the Jungle Bar and have a whirl."

"On to the Jungle Bar, whatever that is, and let what will, happen," she said gaily.

"The Jungle Bar, since you don't seem to know, is the place that boasts the most attractive gigolos in New York but mind you, you're not fat and 40 and I'm beaming you." He gave directions to the taxi driver.

(To Be Continued)

Bedtime Story
By HOWARD R. GARIS

UNCLE WIGGILY'S SKIS

Outside Uncle Wiggily's hollow stump bungalow one day sounded a loud binging banging noise, a clattering a clittering and cluttering.

"My goodness! Whatever is that?" cried Nurse Jane.

Before Uncle Wiggily could answer her, and he had to wait until he had swallowed his last mouthful of carrot breakfast cakes with cabbage syrup, a voice shouted:

"Where is he? Where's Wiggily? I want him."

"Oh, no! No! cried Mrs. Longears, putting her furry paws around her pink nose-twinkling husband. "You shan't have my Wiggy, you Bad Chaps!"

"Say, wait a minute, my dear!" said Uncle Wiggily, laughing a little and coughing. For some of the pancake had gone down the wrong way." Then, when he had his breath, the rabbit gentleman said to his wife: "You are smearing cabbage syrup all over yourself."

Almost Screamed

"I don't care, Wiggy!" sobbed Mrs. Longears. "The Bad Chaps aren't going to get you—calling for you to come out so early in the morning. Oh, I'm going to scream!" she said as she opened her mouth very wide.

"Don't!" begged her husband. "Those aren't bad chaps. That was the voice of Mr. Twistytail, my fat gentleman pig friend."

"Yes, it's Mr. Twistytail," said Nurse Jane, looking from a side window.

"But what was the other noise?" asked Mr. Longears.

"I think it was the skees," said the rabbit gentleman, pronouncing the word that way though it is spelled with an "i" letter.

"Oh, Skees—you mean the Bad Old Skeevicks!" said Mrs. Longears.

"No, no," my dear," said Uncle Wiggily patiently, as he wiped some pancake syrup off his pink nose. "The Skeevicks hasn't bothered me in a long time, neither has the Pipsqueeks. They may come around again, though. But perhaps if I said shees instead of skees, you would understand."

For a moment Nurse Jane looked at Mrs. Longears and the rabbit lady looked at the muskrat housekeeper. Then Mrs. Longears coldly asked:

"Which particular she lady are you going out with this morning."

"Oh, neither one. Don't be silly, my love," begged the bunny uncle. "That noise you heard was Mr. Twistytail coming to get me to go sheeing or skeeing, whichever way you like to pronounce it."

At Last!

"Oh, I see what he means!" laughed Nurse Jane. "Mr. Longears and Mr. Twistytail are going to put those long, thin wooden snow shoes on their paws and go sliding over the snow. Isn't that it?" she asked.

"Quite correct," said Mr. Longears. "Twisty has brought my skis. I asked him to buy me a pair. And now having had my breakfast I'll go skiing with Twisty."

Oh, excuse me for not understanding at first," said the rabbit lady wife. She and Nurse Jane watched the pig and rabbit strap on the skis and then start pushing themselves over the snow with long poles that had some things like wheels from a doll carriage fastened on the ends. Away skied the two friends.

"This is fun, Twisty!" laughed Uncle Wiggily.

"I'm glad you like it!" grunted the pig. "Now watch me go fast!"

Mr. Twistytail turned to see if his rabbit friend was watching, but Mr. Longears wasn't in sight. He had completed disappeared.

"Oh! My goodness! What has happened to Wiggy?" grunted the pig.

And if the chair which has four legs will give one to the rag doll who has only one. I'll tell you next about Uncle Wiggily's long slide.

ELMER M. HICKEY NAMED ASSESSOR

Emily Council Also Recommends Appointment Of J. L. Brooks As County Constable

OMEMEE, Feb. 8.—The Emily Municipal Council met in the Farmers' Club rooms Monday. Members present were D. J. Guiry, reeve in the chair, and Councillors Fee, McGuire, Patrick and Wilson.

Communications were read from J. A. Marshall, assistant chief engineer of municipal roads, re expenditure bylaw; from A. M. Fulton re Emily vs Collins; from the Department of Public Welfare re assistance for relief during 1937; from the Old Age Pensions committee notifying clerk that Geo. Todd's pension had been increased to full pension; from the Salvation Army asking assistance for their women's rescue work; from the Canadian Automobile Service Association re Robert Sullivan's claim; from the Whitby Mental Hospital re Howard Fairfield.

Accounts were received from Porter's Book Store, the Lindsay Post, the Department of Health, R. W. Mitchell, the Municipal World and Dr. Earle.

School accounts were received from School Sections 6, 7 and 10.

Geo. W. McKim and Hugh Elliott were present and tendered prices on road insurance.

Garnet Shield and Mr. McGill, deputy reeve and clerk of Cavan, were present to adjust boundary accounts.

M. J. Herrington, Joe O'Leary and Peter Perdue spoke for a deputation from their locality who wished to put out stone for crushing in the coming season.

A number of applications were received for the position of assessor.

Payments, Schools

Vincent Perdue, secretary-treasurer S.S. No. 6, $100; Frank Crough, secretary-treasurer S.S. No. 7, $60; Walter Magee, secretary-treasurer S.S. No. 10, $120.

Miscellaneous

The Lindsay Post, balance account $19.26, $25.60, ballots and tax, $10.80, total, $36.40; R. W. Mitchell, ballot box, $2; Provincial Treasurer Department of Health for insulin, $3.83; Porter's Book Store, letter file, $1.25; Hugh Elliott, premium road insurance, $122; Dr. Earle, account, Mrs. Wells, $15; the Municipal World, audit stamp, $2.79.

Relief

Geo. O'Donnell, $16.87; T. C. Ivory, $20.13; Frank Brown, $22.13; M. D. Earl $9.38; Zellers Limited $6.69; Milton Sherin, $4.90; Haboco Stores, Peterborough, not received.

The following motions were carried: That the road accounts as presented by Lloyd Boate, road superintendent, be approved and the same paid by the treasurer. That the reeve and treasurer be authorized to sign and submit to the Department of Highways, a statement showing that there has been expended on the township roads of Emily in the year 1936 the sum of $9,671.70 and request the statutory grant on this amount, according to the provisions of the Public Highways Act, and amendments thereto. That this council recommend the appointment of J. L. Brooks as a county constable.

Bylaws 669 and 670 were passed confirming the appointment of Elmer M. Hickey as assessor at a salary of $80 and estimating the expenditure on roads for the current year 1937.

Council adjourned to meet on Tuesday, March 2, at one o'clock.

OBITUARY

(Examiner Correspondent.)

MRS. JOHN HENNESSY

WOOLER, Feb. 8.—The funeral of the late Mrs. John Hennessy was held at the Friends church on Friday afternoon. The deceased had lived ninety years. Her husband, John Hennessy died many years ago and she lived with her only son Daniel ever since her husband's death. The late Helen Dulmage Hennessy was a devoted member of the United church and of the Women's Missionary Society and had a kind and loving disposition, which meant many friends.

Rev. A. Poulter conducted the service and chose his text from the deceased's favored chapter of John's Gospel, 14th chapter.

The pall-bearers were Alex Dunn, Wm. Montgomery, W. C. Dorland, W. J. Bell, C. R. Terrill and Hugh Gainsforth. Interment was in Friend's cemetery.

PACKING HEAD ADAMANT.

CALGARY, Feb. 8 (CP)—A. H. Mayland, president of the Union Packing Company, Limited, is prepared to suspend business for a year rather than submit to demands of "sit-down" strikers who have occupied the company's plant here since Thursday.

The 45 strikers in the plant obtained food today from sympathizers. Their wives brought their meals into the plant. Mayland said he would obtain a court order to evict the men from the plant "when I get ready."

Railway developments, including electrification in South Africa will cost $10,000,000 in the next five years.

HELP KIDNEYS
Don't Take Drastic Drugs.

Your Kidneys contain 9 million tiny tubes or filters which may be endangered by neglect or drastic, irritating drugs. Be careful. If Kidney or Bladder disorders make you suffer from Getting Up Nights, Nervousness, Loss of Pep, Leg Pains, Rheumatism, Dizziness, Circles Under Eyes, Neuralgia, Acidity, Burning, Smarting or Itching, you don't need to take chances. All druggists now have the most modern advanced treatment for these troubles—a doctor's prescription called Cystex (Siss-Tex). Works fast—safe and sure. In 48 hours it brings a feeling of new vitality and will make you feel years younger in one week or money back on return of empty package. Cystex costs only 3c a dose at druggists. The money back agreement protects you.

She Suffered From Rheumatism and Gout
Until She Took Tonic Way to Regained Vigor.

There's nothing to equal a healthy system and sound nerves to fight off the pain and stiffness of rheumatism. That is why PHOSPERINE is so successful in treating such cases.

"I suffered from gout and rheumatism and also my nerves were very bad," writes Mrs. M. Chambers, Gillingham, Kent, Eng. "I found PHOSPERINE a splendid tonic. It has proved excellent for my nerves and my general health. I have felt very much better in health since I took PHOSPERINE."

Undernourished nerves are amply fed by PHOSPERINE. It is concentrated nerve nourishment. As it strengthens nerves, it helps your system throw off the toxic substances which cause pain and stiffness. Your whole general health thus picks up. Quickly PHOSPERINE helps to put an entirely new and rosy complexion on life. Get PHOSPERINE from your druggist today. 50c, $1.00 (4 times as much), $1.50 (6 times as much). 61

WORRIED BY BILLS YOU CAN'T PAY?

With a $50.00 to $500.00
LOAN
No endorsers
No embarrassment
No waiting
Enquire About Our
NEW REDUCED COST
CENTRAL FINANCE CORPORATION
355 George Street
Phone: 1783

BRICK BRADFORD—And the Lord of Doom — by WILLIAM RITT and CLARENCE GRAY

MUGGS AND SKEETER — by WALLY BISHOP

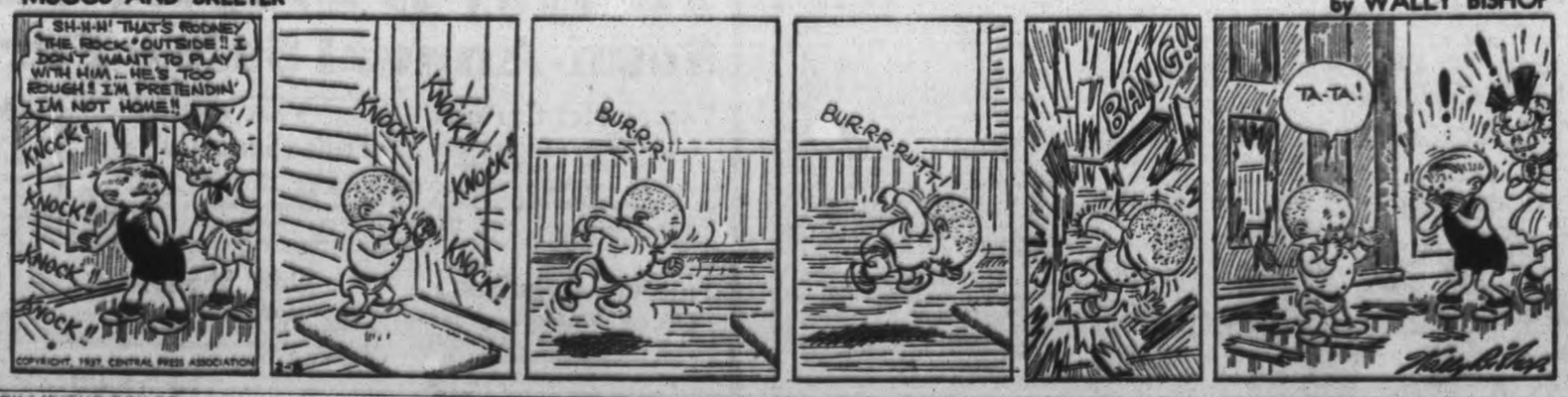

TILLIE THE TOILER —By Russ Westover

LIFFORD LINE

NEW CLUB HEARS INTERESTING TALK

Karl Monk Addresses Newly-Formed Home And School Organization

LIFFORD LINE Feb. 8. — On Thursday afternoon last the Lifford Home and School Club met at the school with an attendance of twenty-one adults and several children.

The meeting was in charge of the president, Miss E. Stephenson, teacher of Lifford school, who was ably assisted by a programme committee of five young people. The meeting was opened by the singing of "O Canada" and the repetition of 'The Lord's Prayer.' The minutes of the previous meeting were read and adopted.

The school pupils rendered a pleasing chorus unaccompanied which they had been taught by their music instructress, Mrs. L. Switzer, of Toronto, who makes a weekly visit of one hour's duration at the school. Maisie Lang, a junior school pupil, also sang a delightful solo, "My Kitty," accompanied on the organ by Miss Stephenson.

Miss Vera Strachan contributed an amusing reading with a fine moral from Seth Parker's collection. Miss Marjorie Page read the 'Home and School Club' creed. George Tims, convenor of the programme committee gave an instructive and entertaining sketch of interesting features in the life of the poet Robert Burns. "That Silver Haired Daddy of Mine" was a beautifully rendered solo chosen by Miss Marjorie Page.

The guest speaker for the afternoon was to have been Mrs. F. Bowen, of Newcastle, who found it impossible to come. In her absence Karl Monk of Bethany, local telephone operator, who is much interested in travel, very kindly consented to come with very short notice and address the club. In introductory remarks the speaker recalled his own student days and stressed the encouragement received by pupils from the visits of parents and friends at the school. Expressing his particular liking for the subject of geography, he outlined an educational trip to Windsor, Detroit, Michigan, Kingsville, etc., which he enjoyed this summer, using a large map of Ontario and several illustrations in the form of snap shots and views of various types.

An appreciative vote of thanks was extended to the guest speaker by Messrs. C. and L. Staples.

It was arranged to hold the next monthly meeting at the home of Mr. and Mrs. C. E. Staples when a pot luck dinner will be served by the club and an interesting programme provided, including a guest speaker to be chosen by the programme committee.

The meeting was then turned over to the Social committee, who served a dainty luncheon of sandwiches and cake and a social time was enjoyed by all.

The majority of those present paid membership fees to the treasurer, Mr. George Tims and became definitely connected with this newly-formed organization.

Week-End Deaths

(By the Canadian Press).

New York. — Elihu Root, 91, statesman.

Americus, Ga.—Charles R. Crisp, former U.S. Congressman.

Winnipeg.—R. T. McNichol, 63, financier.

Montreal.—Dr. Rene de Cotret, prominent obstetrician and university professor.

Massillon, O.—Charles E. Stuart, 57, Montreal-born steel executive.

SUCCESSFUL EUCHRE

Miss M. Connley and Russell Long Are Prize-Winners

(Examiner Correspondence.)

CAMPBELLFORD, Feb. 8. — At the euchre held on Friday night under the auspices of the C.W.L. at Connley's School, over 26 tables competed. Prizes were won by Miss Madeline Connley and Mr. Russell Long. After the cards, the guests joined in round and square dancing followed by a dainty lunch.

TWO HURT IN CRASH.

BELLEVILLE, Ont., Feb. 6 (CP).—Leonard Travers, Toronto, and Mrs. Harold Bartram of Deseronto were admitted to hospital early today suffering from injuries suffered when a Motorways transport driven by Harold Morton of Toronto collided with a motor car driven by Harold Bartram. The driver was proceeding from a side street in Deseronto, preparatory to moving onto the King's highway, when the Motorways transport trying to avoid a collision pulled far to the north shoulder but could not miss the vehicle.

One of two dogs which saved the lives of a family at Wolverhampton, England, perished in the flames.

Children's Colds ....Best treated without "dosing" VICKS VAPORUB Now WHITE-STAINLESS

"NERVES" SHE CALLED IT

Losing interest—losing friends—she never went out any more—always too tired. "Nerves," she thought — but it was her kidneys, the filters of her blood, that needed attention. Delay meant danger. She took Dodd's Kidney Pills at once. The improved action of her kidneys helped to clear away blood impurities and excess acids. Fatigue, headache, backache, lack of energy, disappeared. 117

Dodd's Kidney Pills

Man-Powered 'Plane Is Successfully Flown

After many years of experiments, which extended back to the first desire to fly, man made his first successful air flight using his own motive power alone when an Italian army officer flew a new invention at Milan, Italy. The new aeroplane, invented by Enea Bossi of Philadelphia, uses a bicycle mechanism worked by the pilot and which is attached to twin propellers. The aeroplane weighs 200 pounds, and may be built at a cost of $500. In the UPPER LEFT is a photograph of Bossi, the inventor, while at RIGHT is shown the mechanism which powers the machine. BELOW shows the machine in flight. The aeroplane is to be entered in the $5,000 "Human Flight" contest to be held in Italy this spring.

CAMPBELLFORD

PUPILS REWARDED BY SCHOLARSHIPS

Good Work Is Recognized By Presentations At Commencement Exercises

CAMPBELLFORD, Feb. 8.—Graduation certificates and Board of Education Scholarships were awarded at the High School Commencement Exercises on Friday night when a capacity audience gathered to see the final presentation of the play "Brothers In Arms" presented by the students and to enjoy the dance which followed the program.

Board of Education Scholarships were presented on behalf of the Board by W. Roy Loucks to the following: Form II, 1st Elizabeth Free, 2nd Charles Jeffs. Form I, 1st Gwendolyn Neale; Isobel Fowlds and Merle Black were tied for second place and the award of $10 was split.

Francis Long won the Loucks Memorial Medal while the Riendeau Memorial Cup awarded to the student standing highest in Middle School Latin and French was won by Robert Linton. Charles Jeffs was presented with a medal for the Junior Boys' Interscholastic Championship by Principal S. S. Brackon of Norwood High school.

The following received Graduation Certificates: Raymond Anderson, Frank Atkinson, George Bound, Arline Buchanan, John Buchanan, Dorothy Callaghan, Vera Clarke, Jack Coughian, Mary Forestell, Vernon Helson, Donald Lloyd, Douglas Long, Ruth McCredie, Gordon McGee, Jack Meier, Lois Meyers, Jean Oddie, Donald Owens, Pauline Rutherford, Eileen Third, Kathleen Wilson.

CAMPBELLFORD

Mr. J. M. Bell has left for St. Petersburg, Florida, where he intends to spend the balance of the winter.

Mr. S. A. Anderson left on Sunday for St. Johns' Quebec, where he has enrolled in military school for the next four weeks.

Miss Muriel Linton, who has spent a few days of the past week with her parents, Mr. and Mrs. J. A. Linton, is returning to Toronto to-day.

Mr. Kenenth Morland of Belleville was a week-end guest of Mr. Jack Carr.

WESTWOOD W.M.S. HAS FINE PROGRAM

February Meeting Is Enjoyable Event—A.Y.P.A. Entertained By Pictures

(Examiner Correspondence.)

WESTWOOD, Feb. 8.—The February meeting of St. Andrew's Women's Missionary Society was held Wednesday afternoon, at the home of Mrs. David Brackenridge, with a fair attendance, and the president, Mrs. E. W. Sargent in the chair.

A most interesting and instructive program was held, the theme throughout being, "Jesus, the Pioneer of Life." Portions of scriptures from the gospels were read by the president, and prayer was offered by Miss Jessie Davidson. A reading, bearing on the subject was given by Miss Mary Cameron and Mrs. Clayton Brackenridge gave a reading, "Cancelled Prayer."

Miss Jessie Davidson and Mrs. E. W. Sargent, delegates to the Peterborough Presbyterial of the W.M.S., held at Trinity Church, Peterborough, reported the morning and afternoon sessions.

Two chapters of the Study Book were dealt with by Mrs. Stephen Elmhirst and Mrs. Melville Scott.

The March meeting will be held at the home of Mrs. J. S. Sargent, at which the quarterly tea will be held.

A.Y.P.A. Meets

A pleasant evening was spent on Wednesday, February 3, when the members of the A.Y.P.A. of St. Michael's Anglican Church sponsored a social evening in the Town Hall.

An intellectual talk by Rev. Mr. Lemon, while displaying a number of lantern slides was most interesting. The views, many of them in color, pictured beauty spots of the Kawartha Lakes, St. Lawrence River and the Trent Canal. An excellent account of early days spent in Northern Ontario while stationed at Sioux, accompanied the views of that part of our province.

During intermissions Misses Isabel and Jean Sargent favored with a piano duet, and Vernon and Bruce Warr with a vocal duet.

Dainty refreshments were served by members of the A.Y.P.A. during the social hour. The president, Miss Helen Bray, extended words of welcome to the visitors, to which Mr. S. Warr, president of the Y.P.S. of St. Andrew's United Church, responded.

The Philippines has begun spending large sums on water systems, port works and provincial roads.

CAMPBELLFORD

KENNETH MORLAND SPEAKS IN CHURCH

Premier Of Older Boys' Parliament Addresses St. John's Congregation

(Examiner Correspondence.)

CAMPBELLFORD, Feb. 8.—Kenneth Morland, Premier of the Ontario Older Boys' Parliament, addressed the congregation of St. John's United Church here last night. Speaking of the Trail Rangers and Tuxis groups, the speaker drew attention to the fact that the Boys' Parliament constituted the only undenominational fellowship that these boys had.

The Boys' Parliament, which first met in Toronto in 1917, was now found in every province in the Dominion with the exception of Quebec, and influences to a great extent the policies of the Ontario Boys' Work Board as well as the opinion of youth throughout the province.

There was no age group which requires leaders so much as did these boys in the 12-18 group who, the speaker stated were in the critical transition stage, and too often found parents and clergy too busy to give time to the boys special needs. "We need the help and guidance of the older and more experienced generation," said the speaker.

Jack Carr, local member to the Boys' Parliament, introduced the speaker, who spoke to the congregation through the courtesy of the Rev. Harold B. Neale, pastor of St. John's United Church.

BETHANY

Mrs. J. J. Hamilton was hostess on Wednesday to a number of her lady friends to a dinner bridge, of six tables. Ladies assisting in the serving of the viands were Mrs. J. McKinnon, Mrs. Ernest Fallis and Misses Evelyn and Frances McKinnon. Mrs. W. Hannah ushered to the "cloak room."

Guests present included Mrs. Harry Fallis, Millbrook; Mrs. E. Fallis, Mrs. Will Morton, Mrs. W. Price, Mrs. W. Hannah, Mrs. Padgham, Mrs. Herb. Fallis, Mrs. Holden, Mrs. McCartney, Mrs. J. J. Clarke, Mrs. Carscadden, Miss E. Preston, Miss W. Nesbitt, Mrs. G. Foster, Mrs. F. W. Reynolds, Mrs. Charles Reynolds, Jr.; Mrs. H. H. Ryley, Mrs. A. B. Ryle, Mrs. S. V. Young, Mrs. Byers, Mrs. W. A. Brown, Mrs. J. McKinnon, and Miss Evelyn Francis McKinnon.

Mrs. Charles Reynolds won a very lovely prize for high score. Tickets were passed for the nearest guess of the aggregate number of points played during the evening. Mrs. James McKinnon, secured a beautiful gift donated for the nearest guess, only lacking 310 points of the total, for a second prize. A very happy evening was enjoyed by all present.

Mr. and Mrs. Blunker of Wainwright, Sask., were dinner guests of Mr. and Mrs. James McKinnon on Monday, leaving via the afternoon train.

Rev. and Mrs. A. B. Holden went to Toronto on Thursday evening to be present at a play where their daughter Eleen Holden, was chosen to take the leading part among the college students, in the auditorium of the college.

Mr. Lloyd Kennedy was a visitor to Lindsay on Thursday.

DIES IN TOY MOVIE FIRE

COALVILLE, England.—(C.P.). — Raymond Johnson, 11, was burned to death and two other boys severely injured when toy cinematograph films ignited, trapping them in a blazing outhouse in this Leicestershire town.

NEURITIS

"Sharp, stabbing pains of neuritis made my arms useless, and would not let me sleep. I was just about desperate with pain, when I tried T-R-C's. Am now entirely well and back at work."—John Jourgens, Millmay, Ont. Let T-R-C's drive the pain-causing toxins out of your system—quickly, surely, safely. 50c and $1 at druggists. Good for all Rheumatic pains or T-R-C's (Templeton's Rheumatic Capsules)

SCOTT'S SCRAPBOOK by R. J. SCOTT

MARMORA

SUNDAY SCHOOL TEACHER HONORED

St. Paul's Class Give Miss K. Rice Purse Of Money On Eve Of Departure

MARMORA, Feb. 8.—Towards the close of the session of St. Pauls Sunday school on Sunday morning, Miss Kathleen Rice, who has been a teacher of a girl's class for the past three years, was presented with a money gift on behalf on the Sunday school and A.Y.P.A. prior to her departure for Toronto, where she will enter the Sick Children's Hospital to train as a nurse.

The presentation was made by Miss Joyce Smith and an address was read by James Burridge.

Miss Rice will be missed at St. Paul's as in addition to being a valued Sunday school teacher and member of the A.Y.P.A., she has also been most faithful as a chorister.

A drive to induce every head of a family to carry life insurance is being conducted in the Irish Free State.

TRENT RIVER

Members of the United Church choir with their leader, Mr. Wesley Wildman, met Tuesday night at the home of Mr. and Mrs. R. W. Umphrey for rehearsal and organizing. Miss Fleda Thompson was appointed secretary; Mr. George Brooks, librarian; membership committee: Mrs. R. W. Umphrey, Mrs. Wesley Wildman, and Miss Helen Brown. At the close of rehearsal ,the hostess served lunch. There were 13 members in attendance.

Mr. and Mrs. Gerald Morton and daughter, Marina of Donegal were recent visitors with Mr. and Mrs. Ward Glenn and family.

Mrs. George Russell has returned to Havelock after spending a few days with Mr. and Mrs. George Brooks.

Mr. and Mrs. George Gardner and daughter Velma, of Asphodel were Sunday visitors with Mr. and Mrs. Kenneth Glenn and family.

Born.—On Tuesday, January 26, to Mr. and Mrs. Lloyd Van Volkenburg, a daughter (Margaret Ann).

Mr. and Mrs. Walter Thain and family of Warkworth were Sunday visitors with Mr. and Mrs. William Thain.

Sunday visitors with Mr. John Lawson and sister, Mrs. John Free, were Mr. and Mrs. Ferguson, Mrs. Williamson of Norwood.

Ice cutters are working at the cove at "Kendon EEEE" with ice 16 inches thick.

HAVELOCK CHURCH HAS FINE YEAR

St. John's Report Shows Entire Debt, With Exception Few Dollars, Cleared Off

HAVELOCK, Feb. 8—The annual meeting of St. John's church was held recently in the church basement with the Rev. R. E. Lemon officiating for the first time since his induction as rector of the Parish, and Mr. H. W. Roche acting as vestry clerk.

Mr. Ernest J. Leeson, people's warden, presented the annual report, stating that the Synod allotment had been paid up in full, and that indebtedness for 1936 had practically all been met, there being a deficit of only a few dollars.

Interesting reports were received from the Senior W. A. and Junior W.A., presented by Mrs. Max Poste and Miss Bessie Thompson, and from the Parish Guild by Mrs. R. F. Covert, showing much progress during the past year. Reports were also received from the choir, Sunday School, and A.Y.P.A.

Dr. Donald Holdcroft was reappointed by the rector as his warden for the ensuing year, while Mr. Leeson was given an acclamation as people's warden.

Other officers of the church were elected as follows: Sidesmen, John Barlow, R. P. Covert, T. P. Lancaster, L. Sanderson, B. Longmuir, E. Sanderson, J. Covert, Max Poste, D. Leask, Wm. Seabrooks, G. Weymark; lay delegate to Synod, T. P. Lancaster; substitute, E. J. Leeson; Parish advisory council, Rector; wardens, Miss Madge Curtis (vestry clerk); Mrs. J. Holdcroft, Mr. H. W. Roche and Mr. B. Longmuir; auditors, H. W. Roche and B. Longmuir.

MARMORA

Miss Anne Shannon, of Ottawa, spent the week-end at her home here.

Miss Rita Deacon of Hastings, spent the week-end at her home here.

The rite of confirmation will be administered by Right Rev. John Lyons, D.D., Bishop of Ontario, at evening service at St. Paul's next Sunday to a number of adult candidates.

Mr. Leslie Emerson spent Saturday evening in Belleville.

Miss Clema Rose of Peterborough, spent the week-end at her home here.

Mrs. Charles O'Connor and son Jackie, of Copper Cliff, are visiting relatives here.

THE CANADIAN DEPARTMENT STORES LIMITED

C.D.S. 5-DAY SALE OF FEBRUARY FEATURES

STORE HOURS: 9 a.m. to 5.30 p.m. Saturday 9 a.m. to 9.30 p.m.

STARTS TUESDAY

If You Cannot Come to the Store Phone 3000

Women's Reg. 2.98 EVENING SHOES
Leatherette and shoe crepes in sandal styles, high or flatties heels. In gold and silver colour, black and white. Sizes 3½ to 8—A to C. Special, pair .... 1.98 —Main Floor, C.D.S.

RED ARROW SPECIAL! Clearing Better Quality Novelty Fabric Gloves
At a real saving! Chamo-suede (fabric) material, in smooth simplex quality, also novelty cotton fabrics. Colors include fawn brown, black and chamois color. Sizes 6 to 7¼ in the lot. Special pair .... .39 —Main Floor, C.D.S. ON SALE WHILE THEY LAST

Misses' All-Wool Jersey Cloth DRESSES
Smartly tailored long sleeve styles, in practical warm wool jersey cloth. Red, green navy and brown with contrasting trim. Sizes 16 to 20. Special, each ..... 1.98 —2nd Floor, C.D.S.

Rayon Moire SLIPPERS
With padded leather soles and Cuban heels. Choice of green, blue, and rose. Sizes 3 to 8 in the lot. Special, pair .... .49

Hand-Dipped CANDLES
8-inch size, in a wide selection of colors. Flesh shade, canary, yellow, old ivory, pink, Grecian red, sunshine yellow, light green, rose and white. Special, each 5

Women's Rib Top STOCKINGS
Wool plated on cotton hose, in shades of beige, gunmetal and black. Sizes 8½ to 10½. Special, pair .... .35 —Main Floor, C.D.S.

RED ARROW SPECIAL! Save on Men's All-Wool WORSTED SUITS
Tailored of wool worsteds in fancy blue and brown effects. Collegiate models for the young man. More conservative types for the man. Trousers have 18" and 20" bottoms. Special, suit .... 11.95 —Main Floor, C.D.S. ON SALE WHILE THEY LAST

RED ARROW SPECIAL! Clearing Reg. 2.98 DINNER DRESSES
A clearance of smart ankle-length frocks, with fussy short sleeves, and dressy styles touches. Shades: black, wine, green and blue. Sizes 14 to 20. Special, each .... 1.98 —2nd Floor C.D.S. ON SALE WHILE THEY LAST

Men's Horsehide Mitts
Pullover style, in good quality horsehide. Shirred wrists and choppers thumb. One full medium size about size 10. Special, pair .... .78

Men's Sweater Coats
V-neck style, knit of strong wool worsted yarns. Well made, with two pockets and plain cuffs. Shades: dark blue, brown and grey heathers. Sizes 36 to 44. Special each 1.89

Men's Work Shirts
Button neck styles made from dark cotton tweed material. Breast pocket and button band cuffs. Sizes 14 to 17½. Special, each .... .59 —Main Floor, C.D.S.

Tuesday is Drapery Day in the Semi-Annual Sale of Furnishings

Tuscan Net Curtains
An ideal curtain, suitable for dining and living room windows. Biscuit shade cotton weave with patterned border down sides and across bottom. Sizes 36 to 2¼. Special, pair 1.79

9 A.M. SPECIAL! Frilled Scrim Curtains
The quantities are limited so be early. Cream shade piped in rose, blue, gold colour and green. Size 2¼ yds. x 19" wide. 9 o'clock Special, pair .29

Marquisette Curtains
A special! New crisp cotton marquisette ruffled curtains, ivory ground with colorful, plaid stripe figure effects predominating colors of blue, gold, rose, and green. Size 30" x 2¼. Special, pair 1.39

Figured Marquisette
A few yards of this should certainly make a dainty window. Ivory white and ecru background patterned in rose, blue, gold, green and orchid. 36" wide. Special, yard .... .19

Odd Shades
Left-overs, odd sizes, and soiled lines, all reduced to clear. Cream, green and white in the lot, ranging in size from 15" x 6 ft. to 48" x 6 ft. All mounted on sturdy rollers. Special, each .... .10 to 2.00

Tuscan Weave Net
Rich looking rayon net, in bronze shade, and popular open tuscan weave. Patterned down both sides in colored floral designs of rose, blue, gold and green. 36" wide. Special, yard, .29 —2nd Floor, C.D.S.

COTTON HOMESPUN Couch Throws
To smarten your day beds and studio couches, to protect your Chesterfield. With brown, green, blue or orange stripes on brown grounds. Fringed ends. 4' 6" x 9' long. Semi-Annual Sale price, each .... 2.98 —2nd Floor, C.D.S.

C.D.S. GROCETERIA Where Prices Are Lower. Shop and Save.

PORK CHOPS .. lb. .19
HAMBURG ... 2 lbs. .21
Round or Sirloin STEAKS .... lb .14
Clover Leaf Sockeye RED SALMON ½ Size Tin .17
Cooking ONIONS .... 4 lbs. .10
Rum and Butter TOFFEE ..... ½ lb. .10
Eagle Brand Condensed MILK .... 2 tins .35
Brunswick SARDINES ... 3 tins .14
Boneless Prime RIB ROAST ..... lb. .15
Borden's Carnation or Nestle's Evaporated MILK ...... tall tin .8
Millbrook Brand Creamery BUTTER .... lb. .27

THE CANADIAN DEPARTMENT STORES LIMITED

THE WEATHER
Strong westerly winds; mostly cloudy; colder, with snowflurries. Wednesday —Mostly fair; cold.
Sun—Rises, 7.26 a.m.; Sets, 5.39 p.m.

The Peterborough Examiner

HOME EDITION

VOL. LXXVIII, No. 33 PETERBOROUGH, TUESDAY, FEBRUARY 9, 1937 PRICE THREE CENTS

GANARASKA RIVER GIVES PT. HOPE SECOND SCARE

Fascists Cut Valencia Road In Three-Day Battle

PRIVILEGED MEN HAD OWN RADIO IN THEIR CELLS

Guelph Prisoner Reveals At Probe—Got All Cushy Jobs

GUARDS OFTEN OVER-ROUGH

Protests Carelessness With Food—Not Allowed To Wash Morning Till Night

GUELPH, Ont., Feb. 9.—(CP).—Complaints about food, cleanliness of the kitchen staff, lack of facilities for keeping themselves clean and imposition of uncalled-for penalities by guards were heard as the inquiry into the riot of January 17 at the Guelph reformatory resumed to-day.

Judge James E. Madden is presiding. He again banned use of names of the prisoners who testify.

Prisoner "D," an Ottawa youth 19 years old, complained of poorly washed dishes, and on the regulation preventing the prisoners from washing from early morning, before breakfast, until after supper at night.

"Some of the guards around here are too bossy," he said. "For nothing at all, they hand it to you. When they brought me back here from the county jail after the break, one guard grabbed me and shoved, saying, 'Get over there.' I told him I would but to keep his hands off me." He went on to tell of other instances were guards showed their authority "unnecessarily," particularly where youngsters 16 years old were expected to handle a pick and shovel all day. Prisoner "D" testified he had found cockroaches, string and the odd fly in the reformatory bread, and little bugs or worms in cake served.

Afraid of Beating.

"When food is good we don't get enough," Prisoner D said.

"When several prisoners were seized by Sergt. A. Maguire at the dining-room demonstration on the day of the riot on January 17, the boys yelled to get them released because we thought the guards would beat them up," the young prisoner said.

"Do guards beat up the prisoners?" asked J. Gordon Gillanders, K.C., Commission counsel.

"I have never seen them, but there's been a lot of talking," he replied.

"Was there any intention on the part of boys yelling in that corridor to cause a disturbance by inflaming the rest of the institution?" asked Gillanders.

"No," said Prisoner D. "We just wanted to stay there until we could see Mr. Neelands (Deputy Provincial Secretary) and tell him our complaints. We had no intention of causing any damage."

"If the guards had kept you there and arranged to have your com-

(Continued on Page 5)

SUBURBAN ROAD BODIES DOOMED?

Hepburn Hints Provinces May Take Over Job—Ease Cities' Burdens

TORONTO, Feb. 9.—(CP)—Premier Mitchell Hepburn said yesterday he "looked for some adjustments of costs as far as suburban area roads are concerned."

A Toronto deputation last week sought relief from the province's share of costs of suburban area roads. Hon. Harry Nixon, then acting premier, said he favored relief. Mr. Hepburn went on the record yesterday as favoring easing of the cities' burdens too.

"We'll do as much as our finances permit," said the premier.

It was learned the government will consider legislation that session to abolish suburban area road commissions and put the roads now controlled by them under the jurisdiction of the department of highways.

These commissions are established in cities where the cities share the cost of suburban roads with the counties in which they are situated. Costs are divided 25 to the city, 25 to the county and 50 to the province.

Premier Hepburn was in his office today for the first time in three weeks. He looked considerably better than three weeks ago when he left for Arizona to fight off an attack of bronchitis. In three weeks he has lost 16 pounds.

Mr. Hepburn announced the writ for the Wellington North by-election, made necessary by the death of Dr. George McQuibban, would not be issued until after the present session of the legislature.

FIRE AT WHITBY

Three Stores Are Swept in Night Blaze, Doing $10,000 Damage.

WHITBY, Ont., Feb. 9 (C.P.). — Three stores were gutted by a $10,000 fire which at one time threatened the major portion of Whitby's business section last night. Flames first broke out in the rear of Dorothy Hancock's stationery shop and rapidly spread through Roy Fowler's barber's shop and Nat Lindsay's grocery. Tenants in second floor apartments were forced out by smoke.

Threat Of Starvation Increases For Madrid With Supplies Blocked

New Antarctic Land Claimed For Norway

Oslo, Feb. 9 (CP-Havas)

A Norwegian whaler tonight reported the discovery of new land in the Antarctic region and announced it had been claimed for Norway.

Lars Christensen, owner of a whaling fleet, advised from one of his ships, the Thorshavn in the Antarctic, that Vinggo Wideroe, an aviator attached to the ship, had discovered the new land between 35 and 40 degrees longitude east.

Plight Of Capital's Defenders Becomes Desperate As Ring Tightens

800 DIE IN ONE CLASH

Cleanup Of Malaga Sector Releases Thousands Of Rebel Troops For Madrid Sector

WITH THE INSURGENT FORCES OUTSIDE MADRID, Feb. 9 (A.P.).—Spanish insurgents captured the vital highway to the coast to-day, cutting off Madrid's defenders from both their government and source of supplies at Valencia.

The Fascists occupied the strategic line of communication, about 10 miles south-east of the city, after a three-day battle waged in intermittent rain and snow.

(An earlier, heavily censored despatch from Madrid reported the Socialist militiamen had repelled a second insurgent attempt to capture the highway.)

Insurgent commanders reported they counted 800 bodies left by the Socialists on the Ciempozuelos front on the southern edge of the sector.

The successful operation, while less spectacular than the capture of Malaga on the south coast, was considered of greater importance.

The severing of the communication line was confidently expected by the Fascist commanders to make the plight of Madrid's defenders even more desperate by starvation.

See Madrid Doomed.

Unofficial observers said the two simultaneous victories would quite likely mean the fall of Madrid.

The extension of the line which now hems in Madrid on three sides was expected to facilitate the complete encirclement of the capital and the eventual success of a new offensive against the city.

General Emilio Mola, insurgent commander on the Madrid front, predicted "an early final victory."

"Conditions appear to be improving," he said, "and if this continues I promise you victory soon — even sooner than some optimists think."

Behind the lines, important insurgent centres such as Avila, were bright with flags under grey skies jubilant over the capture of Malaga. The cleanup of the Socialist pocket on the Mediterranean released thousands of troops who could be thrown into the siege of Madrid.

PLANE TRAPPING BEING FORBIDDEN TO ASSIST INDIANS

Crerar Hopes By Encouraging Fur Pursuit To Cut Relief Bill

$1,000,000 LAST YEAR

OTTAWA, Feb. 9—(C.P.).—Airplane trapping in Northern Canada has been forbidden, Hon. T. A. Crerar, Minister of Mines and Resources, told the House of Commons last night, as he gave an outline of plans his department had for betterment of conditions among Canada's 112,000 Indian population.

Relief costs among the Indians in the last fiscal year had cost nearly $1,000,000, and this was due in a measure to their abandonment of their old vocation for fur trapping. And the inroads of the white man had been accountable to some extent for this.

One white trapper had obtained a pilot's license and bought an airplane with which he was able to cover traps over an area of 125 miles. Discouraged Indians in that district had given up trying to compete with him, but this form of trapping had now been forbidden.

Vocational rather than academic training, restoration of the trapping industry and assistance in marketing their handicraft were some of the reforms under consideration, the minister said. Indian population was increasing at the rate of between 1,200 and 1,500 annually and was a growing problem.

Medical treatment and hospitalization cost $940,000 in the last fiscal year and education $1,900,000. These costs and relief expenditures would be greater during the present fiscal year, the minister anticipated.

Areas for Indians Alone

It was the hope that areas could be set aside exclusively for the exploitation of Indian trappers, adjacent to the Indian reserves, that Indian tanning and leather working, basketry and wood carving could be marketed more advantageously for them and that the Indian population could be placed on a more independent economic basis.

Mr. Crerar paid a high tribute to the work of churches in Indian care and education and their efforts to raise the standard of living among the aborigines. There were 79 residential schools and numerous day schools.

Medical and hospital costs were too high, the minister thought, although he was not reflecting upon the administration. He was not satisfied with this branch, however, and was hoping to improve it. Too many Indians were sent to hospital, in his opinion, when their illness was not serious enough to warrant it.

FAVOR CITY TAX

Montreal Hedges on Complete Ban on Slot Machines.

MONTREAL, Feb. 9.—(CP).—Request from city council of Kitchener, Ont., for support in a campaign to have the criminal code amended to make all slot machines illegal was tabled before Montreal city council yesterday and the matter was referred to the executive committee for further study.

"Too scrupulous" was Ald. Allan Bray's opinion of the Kitchener request and he moved the machines should be taxed by the city His motion was also referred to committee.

'She Wins By A Nose' Is True So Magazine Girls Discover

Counts 25 Per Cent Alone Says O'Neill Expert In Photo Model Business

RATES CHASSIS AT 30 P.C.

By J. Norman Dodge
(Associated Press Staff Writer.)

NEW YORK, Feb. 9—(A.P.).—The dazzle-eyed girl on the magazine cover didn't get there because of her eyes.

It's the nose—pert, aristocratic, classic or "teasy"—that counts most of any single feature in the struggle to reach the top among the highest-paid photo models.

Author O'Neill, New York photographer of magazine cover girls, voiced that dictum to-day in announcing the names of four "repeaters" on the 1937 "All America Beauty Model" team—selected from literally thousands of hopefuls steaming into New York annually from every section of the continent.

The quartet, as listed by O'Neill, follows:

Frances Donelon of New York City, No. 1 Photographic Model of 1937. "She's got everything," says O'Neill.

Barbara Backwith of Miami, Fla., daughter of a physician, typed as "sweet."

Katherine McLaughlin of New York City, "girl with a classic profile."

Frances Joyce of Scranton, Pa., the ideal "evening gown girl."

Eighteen Others Dropped Out

Only these four repeated from last year's selections. Eighteen

(Continued on Page 5)

Tin Can Tourists Rally 1,500 Strong

Sarasota, Fla., Feb. 9 (UP)

MORE than 1,500 automobile trailers clogged Sarasota's tourist park tonight for the seventeenth annual convention of the tin-can tourists of the world.

Ira W. Green of Vassar, Mich., royal chief of the tin canners, proclaimed the convention the "greatest gathering of trailer tourists ever assembled" as more than 3,800 men, women and children registered for the meeting which opened this morning.

Representing forty-five States, several Canadian Provinces and foreign countries as far distant as Australia, the tourists were living in every possible variety of automobile trailer.

KAISER 60 YEARS IN ARMY

Receives Number of Former Officers and Men of Old Regiment.

DOORN, The Netherlands, Feb. 9. —(CP).—Former Kaiser Wilhelm of Germany, observing the 60th anniversary of the beginning of his army service, to-day received a number of former officers and men of his old regiment.

One of the guests was a servant at Doorn House, but, as an ex-sergeant of the regiment, he took his place with the other veterans for the occasion. All wore their old uniforms.

Draw Is Legal

Sir John Martin Harvey, Shakespearean actor, whose interpretation of the melancholy Prince of Denmark was one of the greatest, is shown at London making the draw in the only lottery legal in England. The lottery is in aid of Royal Institute of British Artists, and the highest prize is $50. A stipulation is that the winner must spend his prize for pictures.

Girl Blind and Crippled Aims Become Linguist

Types, Knits And Writes Braille, Plays Autoharp And Bridge

VICTIM OF ARTHRITIS

TAVISTOCK, Ont., Feb. 9 (C.P.).—Blind, unable to walk and having normal use of only one finger on each hand, Miss Lucille Lemp can type, knit, read and write Braille and play an autoharp. She enjoys a game of bridge. Her ambition is to become a linguist. Nineteen-year-old daughter of Mr. and Mrs. John Lemp of this Oxford County town, Lucille was stricken with arthritis when only two years old. Since then the disease has spread through her system, crippling her limbs and destroying her eyesight.

Now on her way toward High School graduation, the girl is studying German as well as the usual matriculation subjects. Her teacher, Carl Seiltz, has taught himself Braille to better meet the needs of his pupil.

"He writes all my examinations in Braille now," said Miss Lemp. "This is a big help, as I can just work away here and I don't have to get the others in to read off the questions."

Her typing is done on a special machine made by her father, whose hobbies are woodwork and fine machine work. The keys are covered with Braille characters. She has a special deck of playing cards stamped in a similar manner.

Seated on a chair mounted on castors, the girl propels herself about the house and entertains her visitors in easy fashion.

CALGARY STRIKE GANG SUMMONSED

Sixty Men Involved Refuse Conciliation Board Offer—Prefer To Deal Direct

CALGARY, Feb. 9—(CP)—Summonses were delivered and acceptance of a board of conciliation refused as 60 "sitdown" strikers at the Union Meat Packing Company passed their fifth night of occupation in the plant here.

The summonses, calling for appearance of the men in police court today, were issued after Harry Stubbs, plant superintendent, laid a complaint in magistrate's court yesterday. The charges are "besetting and watching."

In a vote at the plant last night, strikers refused to accept a board of conciliation appointed by Clayton Adams, chairman of the Alberta board of industrial relations. Adams said the strike committee had informed him they preferred to negotiate directly with President A. H. Mayland and other company officials.

Vic Thompson, secretary of the Edmonton local of the Packers and Provisioners Union, was named workers' representative on the conciliation board but his appointment was cancelled last night.

Many Americans are expected to attend the Spring Export Fair at Prague, Czechoslovakia.

Wants New York Bars Sanctum For Males

New York, Feb. 9 (CP)

STATE Senator E. J. Coughlin, Brooklyn Democrat, worked today to put a "sit-down" clause in his bill to keep women from standing at tap-room bars as introduced in the Legislature at Albany last month. Looking his bill over, the Senator found he had made no provision to prevent women sitting at bars and what he wants to do is make the bar in New York a man's sanctum.

3 FACING MURDER IN POLICE DEATH

Girl And One Other Held Accomplices After Fatal Shooting In Jail Break

QUEBEC, Feb. 9.—(CP).—Honorat Bernard, Cyrille Emond and Wilfrid Darveau were charged today with the murder of Provincial Detective Leopold Chateauneuf.

Simonne Bacon and Irene Desrochers, arrested with Emond and Darveau following the jail break of Bernard and Arthur Fontaine and the slaying of Detective Chateauneuf, were charged with conspiracy in aiding and abetting the pairs escape from Quebec jail.

The coroner's jury held Bernard, Emond and Darveau criminally responsible for Chateauneuf's death and named Miss Bacon and Desrochers as accomplices.

The five accused were remanded to jail without bail for preliminary inquiry February 15.

MID-MISSISSIPPI STILL IN DANGER

Levees However Continue To Hold—5,000 Busy Cleaning Up In Louisville

MEMPHIS, Tenn., Feb. 9.—(AP)—Powerful waves sustained flood perils along the mid-Mississippi today but strained levees held and the Red Cross began mapping rehabilitation plans for the valley.

Winds up to 38 miles an hour out of the northwest rolled combers against the dikes but United States army engineers reported no major damage and, with the peaks past Memphis, reiterated belief the worst was over.

Red Cross officials' faith in this view was reflected in shaping of a tentative, months-long rehabilitation program for 75,000 refugees in Tennessee, Alabama, Mississippi, Louisiana and Western Kentucky.

While the fight went on in the valley, Washington surveyed the problem of floods and flood damage from all angles.

Senator Bulkley, (D.-Ohio) said President Roosevelt was sympathe-

(Continued on Page 5)

BLAIR SCORES PART OF PRESS IN CRIME CASES

Charges Sympathy Aroused For Accused Persons, Destroys Effect Of Courts

GAS CHAMBER DEBATE

Committee Approves Miss Macphail's Proposal To Call Warden Lawes Of Sing Sing

OTTAWA, Feb. 9 (CP)—Sympathy aroused by newspapers for persons accused of serious crimes was destroying the effect of the courts, Dr. J. K. Blair, (Lab.-Wellington N.) claimed today at the first meeting of the special committee of the House of Commons considering his bill to substitute the lethal chamber for hanging.

The cruelty of the method of carrying out the death sentence might create sympathy on the part of the public which partly offset what deterrent effect the death penalty might have, he suggested. References were made to Dillinger and Hauptman.

In its preliminary session, the committee elected George W. McPhee (Lib. Yorkton) as chairman. Dr. Blair stated he had authoritative information as to the practices in European countries as well as states in the United States.

Miss Agnes Macphail (U.F.O.-Lab., Grey Bruce) moved and the committee approved that Warden E. E. Lawes of Sing Sing Penitentiary, New York, be invited to appear. The first witness, at the next meeting, will be C. P. Plaxton of the Department of Justice, who made a first-hand study last year of methods in several states of carrying out the death penalty.

More Humane

Ernest Bertrand (Lib. Laurier Montreal) told the committee he had spoken against the bill in the house. "Anyone will admit that as far as the accused is concerned that the lethal chamber is the more humane way of carrying out capital punishment," he said.

Dr. Blair questioned whether the deterrent effect or retribution was the prime consideration. In countries where capital punishment had been abolished altogether, serious crimes had not increased, so its value as a deterrent might well be doubted. It also tended to create sympathy for the accused.

"When I was teaching school, I first punished pupils before the others, for its deterrent effect." Dr. Blair said. "But I found I was losing ground, since their sympathy for the one being punished exceeded its deterrent effect."

"Maybe you weren't beating them hard enough," suggested a member, but Miss Macphail agreed the reasoning was sound.

When Dillinger was being chased for days across the continent, the sympathy of boys was generally with Dillinger, Dr. Blair contended. The newspapers created sympathy for him by the way in which they related all the details.

At the end of the war, there were those who wanted to hang the Kaiser, he recalled, but suggested that that would only have made a martyr of him and ultimately have the reverse of the desired effect.

"The newspapers even created sympathy for this man Hauptmann who killed the Lindbergh child, a very sad case," put in Mr. Bertrand.

Miss Macphail said the committee was directed to consider merely two methods of carrying out the death penalty. She considered that the deterrent was the death of the accused, not the manner in which that penalty was carried out.

Water Quickly Subsides After Brief Rampage Through Main Street

Lad's Foolish Prank Proves Fatal to Chum

Somerville, Mass., Feb. 9 (AP)

A Sunday school prank, his mother said, caused the death yesterday of 11-year-old Frank R. Sherry. Mrs. Harry T. Sherry said a companion pulled a chair away from him as he was about to sit down and Frank injured his head.

"I'll never tell who did it," Mrs. Sherry promised. "I think it is the Christian thing to keep it secret."

FREAK WEATHER YIELDS LIGHTNING THUNDER AND HAIL

Icy Conditions Produce Worst Traffic Tie-ups In Many Cities In Fifteen Years

FOG PLAYS HAVOC

TORONTO, Feb. 9.—(CP). — Battered by rain, sleet and snow storms, Ontario to-day faced the prospects of colder weather with further snow flurries, carrying threats of disrupting transportation and telegraph company services.

Already covered with ice after heavy rain and sleet, highways and roads will become more treacherous and telegraph and telephone wires, now ice-encrusted, may snap if temperatures drop sharply, it is feared.

Northern Ontario yesterday was snow-laden while the east, west and south was swept by rain and sleet storms, accompanied in some districts by thunder and lightning, the freakiest February weather witnessed in Ontario for years.

Pedestrians walked gingerly over streets of cities, towns and villages. About 60 persons who slipped and fell on Toronto streets were treated at hospitals for fractured wrists and ankles and other injuries. Motor traffic barely crawled along the highways and street car service was disrupted. Not since 1922 has Toronto witnessed such a serious tie-up.

Thunder In East

In Eastern Ontario hail accompanied by lightning and thunder struck Ottawa, Smiths Falls and Morrisburg districts but no serious damage was reported. Kingston's streets were turned into skating rinks.

Thunder and lightning, rain and sleet swept from Midland on Georgian Bay down through Brantford district. As the rain struck the earth it froze, covering shrubbery, trees, telephone and telegraph pole with a glistening coat.

A mist followed the storms, enveloping Kitchener, Galt and other Western Ontario points and spread over the Toronto district. Goderich, Chatham, Simcoe, and Stratford received heavy rains, accompanied in some areas by thunder and lightning.

The fog was so thick at Kitchener it made driving and walking over icy thoroughfares extremely dangerous. In the Kitchener area it was feared temperature drops would be disastrous for traffic.

Washouts and flooded highways marked the rare February weather in Simcoe district. A few stores had cellars flooded by the heavy rains and the river Lynn rose slightly. Highway crews repaired washouts on No. 24 highway near Langton and on the highway running north of Simcoe.

Streams Overflow In Western Ontario Towns Of Ayr And Waterloo

ABANDON ALBERTA TOWN

England And France Experiencing Worst Floods In Quarter Century

PORT HOPE, Ont., Feb. 9 (C.P.). —Wary of flood threats after experiences about a month ago when the Ganaraska River went on the rampage and swirled over its banks into the city causing damage estimated at $75,000, authorities last night sounded a flood warning.

Bells at the Town Hall and Fire Stations rang out, calling residents from their beds as the river began to rise again.

Heavy rain and sleet for almost 24 hours caused the jump in the river level. City workmen removed stop-logs from dams all along the river to permit free passage of the rushing waters and shop-owners nailed protective boards on the fronts of their establishments downtown.

The river reached its peak level early to-day and the water overflowed at one point sending a swirl of water down the main thoroughfare. Level dropped, however, and the river level dropped.

Village of Ayr Flooded.

KITCHENER, Ont., Feb. 9. — (CP.)—Most serious flood condition in the county appeared to have presented itself at Ayr, where villagers worked frantically to-day to save a dam and a roadway from being swept away. Fed by the unusually turbulent waters of Cedar creek, the large upper dam near the centre of the village was being strengthened with rocks as overflow waters threaten to wash out an important roadway.

In the heart of the village, furnace fires were extinguished and business places were flooded when the Nith river rose four feet during the night.

At New Hamburg, six streets were flooded, and basements in the business section turned into subterranean lakes.

Furnaces Go Out.

WATERLOO, Ont., Feb. 9.—(CP), —Children of one Waterloo family residing near the corner of Eason and John streets were taken to the home of friends last night as cellars were flooded and furnace fires extinguished by flood waters of the Waterloo creek which reached unprecedented heights. Furnaces likewise were "out" in several King street stores. On Eason street water reached 14 inches deep in spots and early to-day the creek overflowed the retaining wall at Herbert and Queen streets, spreading over the road. The creek touched practically every bridge. Many cellars in the Pepper and Cedar street district also were flooded.

Many homes were without heat for the night and furnaces could

(Continued on Page 5)

WINDSOR MAY BUY HUNGARIAN ESTATE

Shows Interest In Spots Near Austrian Border Vienna Dealer Reveals

VIENNA, Feb. 9.— (AP).— The Duke of Windsor has indicated a desire to purchase an estate in Hungary into which he can move during May, a Vienna real estate agent said to-day.

The Duke, seeking a permanent home, showed interest in estates near the Austrian border, the agent declared. He said Edward wanted a place with hunting and golfing facilities.

On the Duke's schedule to-day was a meeting of his guests—his sister, the Princess Royal, and her husband, the Earl of Harewood—and President Wilhelm Miklas of Austria at the British Legation.

NOW INDUSTRIAL CENTRE

Madrid Has Become Most Active Manufacturing Centre.

MADRID, Feb. 9.—(AP).—Madrid, formerly a non-industrial city, has become the most active centre for manufacturing munitions and other war supplies in Socialist-dominated areas of Spain.

The Madrid government at the beginning of the civil war confiscated factories and used them to manufacture war supplies. Now 550 metallurgical plants employing 5,000 workers are turning out materials necessary for defence of the city.

1000-Year-Old Church To Fall In Aid Of Religion In London

Revenue From Site Of Hoary All Hallows Will Build Several Spots Of Worship In Suburbs

PRIVY COUNCIL AFFAIR

LONDON, Feb. 9.—(CP Cable)—A curiosity of British jurisprudence was revealed today when the judicial committee of the Privy council, which has supreme authority in matters ecclesiastical in England, decided the Church of All Hallows in Limbard street, in the heart of the banking quarter, must fall to pick and shovel.

It is believed a place of Christian worship has existed on the site for nearly 1,000 years. The present building is attributed to Sir Christopher Wren, the great architect who designed St. Paul's, and its value for commercial purposes has been estimated at £250,000 ($1,250,000).

The Bishop of London, Rt. Rev. A. F. Winnington-Ingram, proposed to sell the site and with the proceeds erect churches in the new Metropolitan dormitory quarters. One of these would be called by the same name and the ancient furniture of All Hallows would be moved there.

London Itself Opposed.

Opposition to the scheme was offered by the Corporation of London and several archaeological bodies.

Lord Sankey, delivering judgment for the Privy council today, said the ecclesiastical authorities had found it difficult to justify the stipends paid the rector at All Hallows and in the neighboring parish of St. Edmunds, amounting respectively to £1,834 and £1,222.

Their lordships held it in the interests of religion that the scheme should go forward and gave permission for the sale of the site.

Since the war at least 500,000 persons have settled in London's new district, in which it proposed that the new churches be built. Naturally there are few parishioners in the financial district where All Hallows stands.

ABATTOIR FOR KIMBERLEY

KIMBERLEY, South Africa — (CP)—A municipal abattoir is to be erected here at an estimated cost of $375,000, of which $100,000 has been granted by the government.

Record and Forecast of Weather

LOCAL TEMPERATURES
(Recorded by Govt. Thermometers)

Night		—Yesterday—	
Low.	Noon.	Highest.	Lowest
26	29	36	14
This date last year.		16	*2

*—Below zero

A rise in temperature during last night to 44 degrees marked up a 24-hour range of 30 degrees—the widest this year. Measured for precipitation records, rain, sleet and snow since Saturday recorded 1.39 inches.—A.O.P.

Lower Lake Region— Strong westerly winds; mostly cloudy and colder, probably scattered snowflurries. Wednesday—Fair and cold.

Georgian Bay — Strong westerly winds; mostly cloudy and colder, with local snowfalls or flurries. Wednesday—Mostly fair and cold.

Northern Ontario— West to northwest winds; fair and colder to-night and Wednesday.

Ottawa and Upper St. Lawrence Valley — Westerly winds; fair and colder to-night and Wednesday.

Lake Superior — North-west winds; mostly fair and cold. Wednesday—Fair and cold.

London, 8 a.m. — Temperature, 36, clear, south-west moderate winds.

Paris — Temperature, 40, cloudy, south-west fresh winds.

2 THE PETERBOROUGH EXAMINER TUESDAY, FEBRUARY 9, 1937

CANADIAN INDIANS ARE ON INCREASE HOUSE INFORMED

Rogers Promises Probe Of Welland Strike As Estimates Discussed

DEBATE WANDERS

OTTAWA, Feb. 9.—(CP)—After discussion yesterday which ranged from Indian administration to the Welland, Ont., cotton mill strike and Vancouver waterfront activity, the House of Commons today will likely consider further estimates, the home improvement loan and prairie farm rehabilitation.

It was Government Day yesterday but most of the discussions arose during consideration of estimates in committee of supply. Progress was made with appropriations for the departments of national defence, trade and commerce, labor, and mines and resources. There was virtually no acrimonious debate.

Hon. T. A. Crerar, minister of the new department of mines and resources, told of the amalgamation procedure and forecast important changes in Indian affairs administration now being considered by the government.

Due to care accorded Indians, costing about $3,500,000 this year, the Indian population was increasing. A few years ago it was diminishing.

It was proposed to restore the Indian fur trapping industry, assist them in marketing their handicraft products and to direct their education into more practical channels than at present.

The cotton mill strike in Welland came in for consideration when Labor Minister Rogers was offering his estimates for discussion. He was urged to seek a settlement even though company officials had refused arbitration. Mr. Rogers promised to make a full investigation and report.

In the course of this discussion Mr. Rogers announced it was intended to appoint four junior conciliation officers so that trained

(Continued on Page 6)

VALENTINE PARTY

Members of Campbellford A.Y.P.A. Wear Children's Garb.

CAMPBELLFORD, Feb. 9.—After a short business session the members of the A.Y.P.A. held a Valentine party at their weekly meeting held in the Parish Hall here last night. Each of the members was attired in 'kids costume" and one by one were called on to present a little skit for the benefit of the rest of the members present. Following this was a period devoted to round and square dancing, followed by a dainty Valentine lunch, after which the meeting concluded.

SETS STAGE FOR STARS.

HOLLYWOOD (CP).—Julie Heron, who is in full charge of a major set dressing station here, has ten men to help her, and all the dolls, guys and antiques of cinemaland to choose from in setting the stage for some of Hollywood's big stars.

INVESTIGATE SHOOTING

Victim Walks Into Hospital For Aid But Refuses Details.

TORONTO, Feb. 8 (C.P.).—Police to-day started an investigation into the wounding of 23-year-old George O'Brien who walked into hospital for treatment saying he was from Halifax and later gave a Toronto address.

Examination showed a .25 calibre bullet had entered his back just below the right shoulder, stopping a few inches under the skin.

Questioned by police, all O'Brien would tell of the shooting was that a man had fired at him in a lane and then fled, authorities said.

VOTERS PILE UP BIG DRY MARGIN AT CAMPBELLFORD

Proposal To Establish Liquor Store In Town Defeated By 340

DRY FOR 25 YEARS

(Examiner Correspondence.)

CAMPBELLFORD, Feb. 9.—Wet weather failed to have any effect on the plebiscite here yesterday, when the drys won a clear majority of 340 votes over the wets, when the vote was taken on the establishment of a liquor store here.

Opinions from the scrutineers at the polls early in the day seemed to indicate what the counting of the ballots later confirmed that after 25 years under the Temperance Act the Act had only become more firmly rooted in the town.

The voting by wards was as follows: Ward I, yes 175, no 215; Ward II, yes 100, no 208; Ward III, yes 160, no 244; Ward IV, yes 110, no 208.

AFRAID OF EXAMS STUDENT EXPLAINS

Wiarton Man Missing Weeks Is Permitted To See Gravely Ill Mother

WIARTON, Ont., Feb. 9 (CP) — John M. Daykin, 28, who dropped from sight four weeks ago, arrived here yesterday from Kirkland Lake. For a few minutes he was allowed to see his mother, seriously ill. Since his disappearance, the young man's father, Walter Daykin, died.

A theological student at McMaster University, Daykin said fear of failing to pass his examinations caused him to leave school and strike out for himself in the world. He intended to write home as soon as he felt able to take care of himself, he said.

The 28-year-old student was unheard of since Jan. 6 until the week-end when he sent a telegram to his family at this Bruce County town, informing them he was coming home today.

The father's death and young Daykin's disappearance left his mother in a weakened condition.

So completely frozen are the rivers of Siberia, that it is feared estuaries of some will not thaw until July.

Army Flyers Practice Formations For Flight To Canal Zone

Bombardment squadron No. 96 of the United States army is shown in this impressive picture making a formation flight over its home base, Langley Field, Va. The squadron was preparing for a formation flight from Langley Field to the canal zone, planning to refuel at Miami en route and to refuel and overhaul the machines before the return flight.

HOSPITAL BUILDING PROGRAM MOOTED

Faulkner Reported Planning To Spend $2,000,000 On Additions

TORONTO, Feb. 9. —(CP)— The Globe and Mail today says a provincial hospitals building program, reportedly invoking an expenditure of some $2,000,000, has been prepared by the department of health under Hon. Dr. J. A. Faulkner. The program will shortly be submitted to the Ontario cabinet for ratification.

The Globe and Mail says the program is said to include an admission building and a nurses' home at the London hospital; a patients' building and a nurses' home at the Hamilton hospital; and two buildings for epileptic patients at the Woodstock hospital.

PROBE LINDSAY FIRE

Container Half Filled With Gasoline Found By Firemen.

LINDSAY, Feb. 9.—Fire Chief McCallum and Chief of Police Lawler are investigating a fire which damaged the auction sale repository of Charles Lamb on Kent street east Sunday night. A container half filled with gas was found near the wall of the building and the fire started from the outside.

TO LEAD EXPEDITION.

WORCESTER, Mass. — Father Bernard R. Hubbard, S.J., the "glacier priest," announced last night he would lead an expedition into the unexplored Bering sea region later this year to search for volcanic formations on an uncharted island.

W. A. AT BENSFORT PLAN FOR BAZAAR

Busy Meeting Of Church Body Held—Euchre Club Meets

(Examiner Correspondence.)

BENSFORT, Feb. 9—On Wednesday afternoon the February meeting of the Women's Association and Missionary Auxiliary was held in the basement of the church with a large attendance.

While the meeting was being carried on, a sewing bee was also in progress. Each of the three groups began patching quilts which will be quilted at the next meeting to be held on March 10th.

Mrs. C. Emberson, president, presided for the meeting. After the devotional period, plans were discussed for the bazaar to be held on Wednesday, March 3rd. It was also decided to hold a quilting next Wednesday at 12.30 p.m. in the basement of the church.

Mrs. Edmund Dawson had charge of the program. Mrs. Edgar Wood gave a very interesting address on the second chapter of the study book. Mrs. E. Dawson also gave a reading.

After the meeting a table was set and the members enjoyed a sumptuous supper and social time. At seven o'clock the society served a hot supper to the members of the Bensfort Once-A-Week Club.

The young people had charge of the program which followed the supper. The president, Isobel Dawson, opened the meeting and conducted the business. Mr. Jack Staples had charge of the program and gave the topic. The scripture and prayer were given by Mr. Cliff Patton. Miss Helen Howson played a piano instrumental, and Miss Isobel Dawson recited "Old Maid's Memories." A mouth organ selection by some of the old boys was much enjoyed. A short period of recreation was enjoyed at the close.

Euchre Club

On Tuesday evening Mr. and Mrs. Harold Moncrief opened their hospitable home to the members of the Bensfort Euchre Club. Eight tables were occupied for a series of eight games of progressive euchre. The winners were declared to be Mrs. George Finnie and Mr. Judson Pue. Those holding low scores were Mrs. F. Barnard and Mr. James Hall. Suitable awards were presented in each case. Lunch was served at midnight by Mrs. Moncrief assisted by Misses Jean and Beth Moncrief.

The card tables were spread with dainty table covers with matching serviettes.

After lunch a couple of hours dancing was enjoyed. Music was supplied by Messrs. H. Moncrief, E. Emberson, E. Wood and H. Nurse.

Personals

Miss Marion Moncrief entertained a number of young people from Stewart Hall and Bensfort on Tuesday evening.

Miss Frances Hall recently spent a few days with Mr. and Mrs. J. Breckenridge.

Mr. Fred Perrin and Mrs. T. H. Perrin called at the home of Mr. and Mrs. Arthur Buttars of Plainville on Friday, Mrs. Perrin remaining for a few weeks.

Misses Barbara Dawson, Laura Whittington and Jean Savigny of Stewart Hall visited Mr. and Mrs. Ross Moncrief for a few days last week.

Miss Helen Howson entertained at tea on Friday evening, Misses Betty Perrin, Marion Moncrief, Laura Whittington, Jean Savigny, and Barbara Dawson.

Mr. George Berry of Centreville visited Mr. and Mrs. Chester Fisher on Thursday evening.

Dr. J. W. Wright of Millbrook was a visitor in the district on Thursday evening.

Mr. and Mrs. Will Lord of Bailieboro were Tuesday dinner guests of Mr. and Mrs. George Bebee.

Misses Marion Moncrief, Barbara Dawson, Laura Whittington and Jean Savigny were Thursday tea-guests of Mr. and Mrs. Stan Robinson.

Mr. and Mrs. C. H. Barnard, Velma and Marilyn visited Mr. and Mrs. C. Morley of Bewdley on Saturday.

Mrs. S. Lord celebrated her seventy-sixth birthday on Tuesday, February 2nd.

BRIDGENORTH

CIRCUIT REPORTS SUCCESSFUL YEAR

Bridgenorth, Fairview And Selwyn Churches Have 125 Families

(Examiner Correspondence.)

BRIDGENORTH, Feb. 9—The following is the report of Bridgenorth Church Circuit for 1936. In some departments during the year there was an increase in funds, in other departments there was a small decrease.

There are 125 families on the circuit. During the year there were 13 baptisms, 4 marriages and 9 burials.

Stewards committee raised: Bridgenorth, $589; Fairview, $504; Selwyn, $530—total $1,629.

For missionary maintenance: Fairview, $107; Selwyn, $53; Bridgenorth, $145—Total $306.

Sunday schools: Bridgenorth, $156; Fairview $109; Selwyn, $70—Total, $335.

Women's Associations: Bridgenorth, $206; Fairview, $200; Selwyn, $143.—Total, $549.

Young People's Unions: Fairview, $22; Selwyn, $64—Total, $84.

W. M. S., Bridgenorth, $73.

Considerable credit is due the W. M. S. of Bridgenorth, where they have only six members to carry on. There was a large increase in this department over last year.

Personals

Mr. Percy Udy is having a well drilled at his house on High St.

The Chemong Ice Co. have about finished filling their large ice houses. It is reported they have cut more than five acres of ice.

Mr. and Mrs. L. Forsythe and little daughter, Joyce, of Omemee, were week-end guests at the home of Mr. and Mrs. S. Forsythe.

Mrs. Wallis Nicholls and sons spent the past week at the home of Mr. and Mrs. Walter McConkey, Peterborough.

Miss Minnie Nichols of Peterborough was in the village on Sunday.

The Women's Association will hold their regular meeting at the home of Mrs. W. Nichols on Wednesday afternoon of this week.

Mr. Peter Nichols of the village, who was taken ill at Lakefield, has sufficiently recovered to be moved to Peterborough.

The W. M. S. annual day of prayer will be held at the home of Mrs. Wallis Cruikshanks on Friday afternoon, at 3 p.m.

LILY LAKE

TEMPERANCE IS PROGRAM KEYNOTE

Lily Lake Sunday School Pupils Have Interesting Special Service

LILY LAKE, Feb. 19.—"Temperance Sunday" was observed at Lily Lake Sunday school on Sunday, when a special program was given by the pupils and their teachers, assisted by the Misses Elva and Jean Gray, who contributed lovely Hawaiian guitar instrumentals.

Harold Thompson, the superintendent, was in charge and other program numbers included the reading of passages of Scripture by pupils of Class No. 2; pupils of Classes 3 and 4 (organized classes) singing "Yield Not to Temptation". Talk on Temperance, Mrs. W. Steinkrauss, teacher of Class No. 5; reading of short items by Everett Tully and Don Forsythe of Class No. 6.

There was a splendid attendance for the service.

OBITUARY

JOSEPH G. KELLY

(Examiner Correspondence.)

MILLBROOK, Feb. 9.—Joseph G. Kelly, for many years a resident of Millbrook and vicinity passed away during the past week at the Oddfellows Home, Toronto, where he had been an inmate for some time.

The deceased was born in Cavan township, the second son of the late Mr. and Mrs. Joseph Kelly, Cavan, and received his early education at the Millbrook Public school and later at the Port Hope High school.

For many years he was manager of a general store at Bethany until 1898 he removed to Edmonton where he was engaged in the real estate and insurance business until ill health forced his retirement.

Four sisters are the only remaining members of the family and include Miss A. Kelly and Mrs. Ethel Fisher, Cobourg; Mrs. Bertha Munroe Giles, Montreal, and Mrs. J. Nelson Rockford, Illinois.

The funeral was held the past week at the F. C. Scott funeral parlours and was conducted by Rev. H. K. Williams, B.A., pastor of Grace and Centreville Presbyterian churches, assisted by members of the Oddfellows Lodge No. 306. Interment was made in the family burial plot at the Presbyterian cemetery.

American opossum tails and astrakhan paws are being sought by a dealer at Brussels, Belgium.

HALL'S BRIDGE

LEAGUE SPONSORS ENJOYABLE EUCHRE

Successful Affair At Hall's Bridge Winds Up With Dance

(Examiner Correspondence.)

HALL'S BRIDGE, Feb. 9—On Friday evening a progressive euchre party was held at the St. Matthew's Hall, Buckhorn. As usual the hall was filled to capacity, Lakefield, Lakehurst and Young's Point being well represented. Play started at 8 p.m. at eleven tables. Miss Leola Northy taking the first prize for ladies with 58 points, Mr. E. Bluett first prize for gents with 64. Miss Ruth Edwards and Mr. Alfred Barber, consolation prizes with 31 and 30 points.

Dancing started about 10 p.m. to the strains of Mr. Jim Irwin's orchestra and was heartily kept up until closing time at 1.30. Between the two events refreshments were served by the ladies of the St. Matthew's League. The prize for the lucky number of the admission tickets was drawn by Miss Smithers, the school teacher at Hall's Bridge, with her admission ticket, No. 3. The calling for the dances was most efficiently done by Mr. Alfred Barber.

BOARD MEETING AT YOUNG'S POINT

United Church Branch Reports Favorable Year—Card Party Held

(Examiner Correspondence.)

YOUNG'S POINT, Feb. 9. — The board meeting of the United Church, Young's Point branch, met in Young's hall recently.

The different departments of the church presented their reports for the year.

Conditions being very favorable, the ladies prepared a delicious supper, to which all sat down, including Rev. G. F. Kelly of Lakefield. After supper Mr. Kelly entertained for the balance of the evening by showing lantern slides.

Enjoyable Party.

A card party and social evening was held under the auspices of St. Mary's Church in Young's hall on Monday evening. Fifteen tables of cards were played, and the prize-winners were: Ladies—Mrs. E. C. Moore; gentlemen—Rev. E. C. Moore; door prizes—Mrs. P. Stetner and Miss Edna Godfrey.

Messrs. Andrew Wilson, Leonard Wilson and Rex. Wilson attended the funeral of the late Sam. Hughes on Monday.

Ice cutting is now on. Wilsons are cutting their ice in Chemong Lake, where there is 15 inches of clear blue ice.

ALDERVILLE

CONTEST STAGED BY YOUNG PEOPLE

Alderville Y.P.U. Have Interesting Geography Game As Program Feature

(Examiner Correspondence.)

ALDERVILLE, Feb. 9.—The regular meeting of the Y.P.U. was held in the hall on Friday night with the president, John Loukes presiding over the devotional period.

The program was in charge of Miss Winnie Marsden, assistant social convenor. Miss Marjorie Marsden read a story, "Love's Golden Thread"; Bobbie Marsden sang "When Daddy Was a Boy"; Miss Velma Marsden read, "Life's Decisions"; Arthur Wheeler sang "Daddy of Mine"; and Billie Marsden read "Easy to be an Editor"; Lawson Chase sang, "The East Bound Train"; and Dan Simpson and John Beaver played a violin and guitar instrumental number "I'm Nobody's Sweetheart Now."

A geography contest was conducted by the president with the following results: Miss Charlotte Marsden's team won 75 points, and John Beaver's team 85 points. The standing of the teams at present is, John Beaver's team 168 points and Miss Marsden's team 139 points.

Games were enjoyed for a brief period, and refreshments were served.

Personals

Everett Simpson, Cobourg, was a week-end visitor with his parents, Mr. and Mrs. A. Simpson.

There is a fine sheet of ice adjoining "Locust Lodge," and the people of the village are availing themselves of the opportunities for skating, bonfires supply both heat and light for the skaters.

Mr. and Mrs. Horace Taylor and son Herman who have been visiting her parents, Mr. and Mrs. Zack Smoke, have returned to their home at Curve Lake.

Mr. and Mrs. Taylor were hosts to the children of the village on Saturday night entertaining them in Mr. Smoke's home to games, home-made candy and other refreshments.

Fred Smoke visited friends in Curve Lake for a few days recently.

Mr. Robert Marsden, Sr., has returned from Newtonville where he visited his daughter, Mrs. Wilfred Sunday.

Ross Beaver and son Delbert have returned from Ardock.

W. Stevenson and Ross Beaver are at Gunter, north of Millbridge for a few days.

Ed Beaver has been visiting at Campbellford with Mr. and Mrs. Francis Beaver.

BALLYDUFF HOME SWEPT BY FIRE

Mr. And Mrs. William Finney Lose Everything—Both Away At Time

BALLYDUFF, Feb. 9. — Fire on Wednesday destroyed the red brick home occupied by Mr. and Mrs. William Finney, aged residents of Ballyduff. Mrs. Finney was visiting at the time at the home of her son Jack, Eighth Line of Manvers. Mr. Finney, after replenishing the fire, walked down to the village before noon and accepted the kind invitation of the postmistress, Mrs. Bannister, to remain for dinner.

In his absence a neighbor noticed flames appearing from the interior of the Finney home, and on investigation discovered that fire had gained enormous headway.

It is understood the fire was caused by overheated pipes, and the couple are left destitute, the only thing saved being an old table from the back kitchen of the home.

A group of willing helpers speedily gathered at the scene of the fire but little could be done, as the building was a raging inferno. Some insurance was carried on the building but the homeless couple find themselves in a most unenviable position for the winter. It is unknown where they will reside.

Shortage of railway cars is causing much trouble among miners in the Midlands of England.

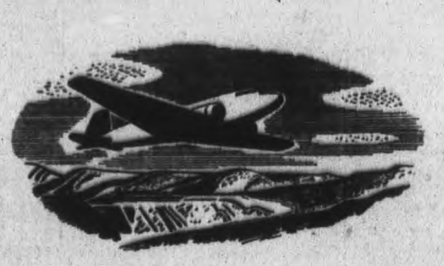

YOUR ESTATE IN THE FUTURE

DIRECTORS

THOMAS BRADSHAW
CHARLES McCREA, K.C.
HON. A. C. HARDY
COL. JOHN P. MICHIE
H. H. WILLIAMS
A. H. CAMPBELL
F. BARRY HAYES
SAMUEL J. MOORE
ISAAC PITBLADO, K.C.
ALEXANDER MACLAREN
PAUL J. MYLER
ALBERT MATTHEWS
CHARLES S. MACINNES, C.M.G., K.C.
A. E. PHIPPS
W. G. WATSON
T. A. RUSSELL
ALEXANDER FASKEN, K.C.
C. S. MACDONALD
ARNOLD C. MATTHEWS
ARTHUR L. BISHOP
HON. G. H. FERGUSON
W. KASPAR FRASER, K.C.

Economically, values are shifting and changing; tax regulations are increasing in complexity; investments demand constant watchfulness and an accurate knowledge of conditions. . . . No matter how farsighted are the arrangements a testator may make to-day ten years hence it is probable something quite different will be needed. More and more makers of Wills and Trusts are leaving their Estates in the care of a professional trustee such as this Corporation, which has the experience, the equipment and the continuing existence to carry out their plans. . . . The 55th Annual Report of this Corporation shows new Trusts and Estates business of $22,000,000 for 1936, with a net gain of $6,300,000, after payments to beneficiaries; total assets under administration now amount to $240,755,000. . . . We invite you to avail yourself of this Corporation's practical experience when considering your own estate plans: consultations place you under no obligation.

THE TORONTO GENERAL TRUSTS CORPORATION

ESTABLISHED 1882

W. G. WATSON, General Manager

ASSETS UNDER ADMINISTRATION . . . $240,755,000

The Examiner

The Peterborough Examiner published each evening by Peterborough Examiner Limited Office, Hunter and Water Sts., Peterborough Ont.

Subscription Rates: 15c per week in city delivered by carrier; $4.80 per year by mail to outside points

Members: Canadian Press; Audit Bureau of Circulation; Canadian Daily Newspaper Association; Empire Press Union.

PERRY J. GIFFEN, Managing Director.
A. R. KENNEDY, Managing Editor

PHONES: Editorial 1601 Business Office 1600
Private Branch Exchange to all Departments

TUESDAY, FEBRUARY 9, 1937

He Actually Said It

Members of parliament do not buy postage stamps. They do not have to. All that is necessary is that they write their initials on the outside of mail matter and away it goes. They send letters, copies of their speeches, material which is straight campaign stuff, and the post office department carries it for nothing. That is called the franking system, and it has been abused. What is more the abuse is a matter of general knowledge.

So much for that. The rest is hard to believe, but it is all accorded in the pages of House of Commons Debates for the fifth day of February in the year 1937. On page 676. Let us quote:

> Mr. McIVOR: As a new member I was surprised that I did not have to pay any postage on the letters I posted. . . . I want to say that I am better able to pay my postage now than I was before I came into the House. I think members of parliament should pay their own postage and thus put the postoffice on a paying basis.

Being a little disturbed at such an outburst of frankness on the part of a member of parliament, we thought it advisable to look in the Parliamentary Guide in order to make certain there had been no mistake. But there he is, listed as: McIvor, Rev. Daniel, B.A., M.A., B.D., member of the Rotary Club, a Liberal and a preacher in the United Church. Comes from Fort William, and we take it is somewhat of an Irishman.

And he admits he is better off now than before he entered the House of Commons; admits he was surprised he was not obliged to buy postage stamps to place upon letters, and thinks that members of parliament should pay postage as other folk do and see if the post office can be made a revenue producer.

On behalf of a great many people, Mr. McIvor, we feel moved to thank you. It was but a short speech you made, but within it we found the brave suggestion that a member of parliament was willing to pay his way even if he had to put his hand in his own pocket to do it.

Doing the Right Thing

Brantford ladies connected with the Army and the Women's Canadian Club entertained a number of folk who recently taken out citizenship in Canada. Each was presented with a greeting card and an effort was made to cause these new Canadians to understand they were welcomed to the community. There were several speakers and a reception followed the presentations.

That is a good direction toward which to aim some well-guided effort. If there is one way in which a foreigner who takes out his Canadian papers can be spoiled it is by snubbing him and leaving him entirely alone. These people who come from other lands are built on lines much similar to our own, and we have yet to meet the individual going to a new community who prefers to be snubbed or ignored rather than noticed and welcomed.

It may be the ladies in Brantford would find it difficult to talk to these new citizens; the barrier of language may not have been completely overcome, but kindness and a little attention form a language of their own which the whole world understands.

Railways and Revenue

When Hon. C. D. Howe, Minister of Transport, was speaking at Ottawa regarding the railway situation in Canada he made this statement:

> "In Canada we have the cheapest freight rates of any country in the world. I do not think that can be disputed."

On the same day R. J. Deachman, M.P. for North Huron, in making inquiry regarding financial affairs of the post office department, used these words:

> "We'll do as much as ... and express rates have declined ... since about 1918."

These statements have a bearing between workers on Canadian lines and the management of railroads regarding wages. The number of 117,000 have been take action on a strike vote they feel the reductions in pay not being restored with sufficient rapidity.

If freight rates are lower than elsewhere in the world it is beyond the powers of the railways to increase them as the fixing of such rates is in the hands of the Railway Board. In that way the railroads are powerless to reach out for greater revenue by increasing carrying charges in order that the men's demands for more wages should be met.

If railroad workers did finally resort to a strike we find it difficult to see how it would materially improve their position. They could readily enough paralyze business and transportation, but even so they would still be dealing with railways which at the moment are not rich and whose power to enforce revenue is governed by the decisions of another body.

Will Be All Powerful

Governments which have power are seldom satisfied, and they want more power. They want powers which are denied to other organizations, and they desire their own powers to be so deep-rooted that full and absolute carrying into effect of anything they promote will be the result.

President Roosevelt, who has had more power invested in him than was ever entrusted to a president of United States, is seeking greater power at the moment, and the reason is plain. The Supreme Court of his country is the one agency which is beyond political control. Within recent months that court ruled against a number of Roosevelt's New Deal policies because it was found the government of United States did not possess power to pass such laws; the constitution gave to the government no such authority.

The next move, the announcement of which has already been made, is to increase the number of judges on the Supreme Court, and those appointed will be men who approve of the policies of the President of United States. The reason given is that it is desired to have the work of the Supreme Court speeded up so there will not be so many cases hanging fire, and that in itself is a very nice reason under which to advance the real motive—that of making sure the Supreme Court will not rule against legislation by Congress.

Having a sympathetic majority on the Supreme Court would be one way of increasing the power of Congress (or as we would call it in this country, government) to the point where it would be supreme, and where its enactments would never successfully be challenged even by those who would be bound to work under the constitution of United States, and who should make its interpretation the keystone of their findings. When they finish the present move in United States, and there is no doubt it will be done, then the republic will have an absolute monarchy under the guise of democratic government.

History Becomes Hazy

Elihu Root is dead in New York at the age of 92; and the reading of his obituary recalls a good many names and historical events which for the most part have passed from active memory. Col. Edward M. House, who was always at the elbow of President Wilson, says if Elihu Root had participated in the Paris peace conference the trend of world history might have been changed. That at best is but an opinion, but it shows the faith which people had in Elihu Root.

Elihu Root was secretary of War for President McKinley and Secretary of State for President Theodore Roosevelt, and he was head of President Wilson's delegation to the Kerensky regime in Russia, and right there one recalls how dim has become the memory of Kerensky. Alexander Kerensky was a member of the last Russian Duma, a Moderate Socialist; he was Minister of Justice at the start of the revolution in 1917. That was in March; by May he was Minister of War and Marine; in August he presided over the Moscow conference; on the 15th of September he proclaimed the Russian republic, with himself as head of the provisional government and also chief of the Russian army, while in early November of the same year he fled the country when Trotsky and Lenin executed their *coup d'etat*. How much was crowded into the few months of that one year for Kerensky, and yet how dim has become our memory of who he was and the part he played.

It is recorded that Elihu Root was a member of The Hague Permanent Court of Arbitration, something born from a lofty ideal, but lost in the mad world of more recent growth. It is also stated President Arthur gave him his first appointment in 1883 as federal district attorney of southern New York. How many today have any recollection or information of Chester Alan Arthur as President of United States? He was vice-president on the Republican ticket in 1881, and might have remained in the seclusion which is accorded to all vice-presidents had it not been for the death of President Garfield. Then he served as President until 1885, but failed to secure nomination at the next Republican convention.

We read also that Elihu Root extended the "open door" policy in China, and it is referred to as John Hay's policy. And who again was John Hay? At one time he was editor of the New York Tribune, was secretary of State under McKinley and Roosevelt, and it was John Hay who extended United States trading with China; he had to do with the settlement of the Alaska boundary dispute with Canada in 1903; he framed the treaties which made possible the building of the Panama canal, and in all there were fifty treaties negotiated with foreign countries by the former editor, John Hay. Elihu Root's efforts reached far, but it is of interest to think for a moment of how hazy has become much of the recent history of men who dealt in international affairs.

The Ruling Is Plain

Mayor Leonard St. George of Cache Bay, thirty miles from North Bay has been unseated. The mayor runs a store and it is stated relief orders issued by the municipality had been traded at his place of business. The regrettable feature is that action to unseat the Mayor was taken by a defeated candidate in the last election, but that fact does not get away from the plain wording of the law which contains this clause under the heading of "Disqualifications:"

> "A person having himself or by or with or through another an interest in any contract with the corporation or with any commission or person acting for the corporation or in any contract for the supply of goods or material to a contractor for work for which the corporation pays or is liable directly or indirectly to pay, or which is subject to the control or supervision of the council or of any officer of the corporation, or who has an unsatisfied claim for such goods or material."

The exception made to that ruling is in the case of a person who may be a shareholder in an incorporated company having dealings with the corporation, but it is also stipulated that such shareholder who may be a member of council "shall not vote on any question affecting the company."

There is nothing in the report from Cache Bay to indicate or suggest that the Mayor was not dealing fairly with the holders of civic relief orders, or that he was using his position to pull the business to his store, but the law on that point is plain. We doubt whether in recent years it has been as strictly enforced as it might have been, and the reason may well be that individuals hesitate to take action for fear of being regarded as local busybodies.

NOTE AND COMMENT

A Swedish coin weighing nearly eight pounds has been sold to a man in England. The purchaser probably wants to keep the thing as a pocket piece.

The sit-down strikers in a Calgary packing plant say they will stay there until next Christmas. And if their friends continue to supply them with chicken dinners who will blame them?

Major McLaughlin the Chicago hockey impressario is proceeding with his plans to collect an all-American professional team. If the Major is not an optomist he will do until one comes along.

Anthony Eden has arrived at Monte Carlo for a brief vacation. The British foreign minister has earned a few days' holiday for few men in Europe have had such a trying task in recent months.

Professional hockey teams will be interested in the story of the Verona woodsman who worked all morning after chopping off two of his toes. They can use men like that in the N.H.L.

A health survey is being held in the Irish Free State and among the facts that it would probably disclose is that it is unhealthy to wave the British flag too openly there.

Sault Ste. Marie seems to be slowing up. It is now relying upon some sort of a champion egg-eater to put Algoma on the front page and that is a poor substitute for a genuine Curran wolf story.

There is an agitation in Berlin to have German soldiers brought home from Spain and we do not imagine the Spanish government would have any objections to the move.

Two Toronto men were seriously injured when they were struck down by a stolen car. It is difficult enough to dodge the machines that are legitimately on the road without having to avoid stolen automobiles.

A "horror parade" of wrecked automobiles, ambulances, hearses and floats showing "dead" and "dying" motor victims was held in Jacksonville in an effort to scare the public into safer driving. The trouble seems to be however that no driver is able to visualize such things happening to him.

Peterborough expects to get by with $14,000 less for relief than was expended last year. If this hope is realized it will represent a decided betterment although $56,000 for relief purposes looks enormous alongside the modest budget of the Central Charity Board in pre-depression days.

USEFUL MAN

(By A. R. K.)

¶ Old Johnny Doe attends his lodge, when there's some work he'll never dodge, the members all know that; and so he's on committee's there, and tends to everything with care, his effort's never flat.

¶ When there is ever work to do, of names they put on quite a few, and place them in a row; but members all make sure of this, they see that never will they miss, the name of Johnny Doe.

¶ They meet and plan the things they'll do, they figure when they'll get it through, and then they up and go; and they don't bother with it more, forget it when they close the door, it's left to Johnny Doe.

¶ And Johnny Doe goes oft to church, and roosts upon the family perch, he's on committees there; he buys the cordwood and the brooms, binds broken books with ancient tunes, wires up the weakened chair.

¶ And Johnny Doe was reeve last year, it struck the folk as rather queer, they never heard his name; the other members talked and spoke, and raised aloft their sacred smoke, they grabbed for fleeting fame.

¶ And chairmen wave their hands and talk, folk point them out along the block, no so with Johnny Doe; the same in council, lodge or kirk, when others fold their tents and go—then Johnny does the work.

Our Statesmen At Their Labors

Official Parliamentary Debates

LAUGHING AT SOMETHING

Mr. ELLIOTT (Middlesex): May I make myself clear? You cannot give expression of a government's intention in a matter of that kind until a decision has been reached.

Mr. ISNOR: Perhaps this is a laughing matter; I do not know.

Mr. ELLIOTT (Middlesex): I do not think it is.

Mr. ISNOR: To me it is a matter of business. Ever since confederation the practice of the department has been to set up in one column its revenue and in the next column its expenditure, and one subtracted from the other gives the net deficit or the surplus as the case may be. This evening the minister comes here and, after having been questioned with regard to the set-up of expenditure, says, in effect, we should or perhaps we shall include an item running into many thousands of dollars. Then, when I ask whether it is the intention of the department in future to include this expenditure, he laughs.

An hon. MEMBER: No, that is not correct. We laughed.

Mr. ISNOR: Then, I say, members of the house are not dealing in a businesslike way with this matter.

An hon. MEMBER: Do not be too serious.

Mr. ISNOR: I am not too serious, but I do not want to be laughed at when I am asking a question that I consider I am entitled to ask.

An hon. MEMBER: We were not laughing at the question; we were laughing at the answer.

HE WANTS TO PAY!

Mr. McIVOR: As a new member I was suprised that I did not have to pay any postage on the letters I posted. If the Postmaster General and his staff did not do anything but carry the letters of the 245 members of this house, they would certainly be deserving of commendation. A dollar a day for 245 members—the hon member from Huron North (Mr. Deachman) is not here — for 100 days, which would be a short session, would mount up into the millions.

Some hon. MEMBERS: No.

Mr. McIVOR: I am not a mathematician.

Some hon. MEMBERS: Hear, hear.

Mr. McIVOR: I want to say that I am better able to pay my postage now than I was before I came into the house. I think members of parliament should pay their own postage and thus put the post office on a paying basis. I have just one criticism to make. I should like to see the letter carriers get their holidays on Christmas day and Good Friday.

TOO MUCH FREE MAIL

Mr. ELLIOTT (Middlesex): I have before me a list of all the buildings; I shall be glad to give it to my hon. friend.

Mr. SPENCE: No; we do not want to take up the time of the committee. If the minister can give the information in regard to Toronto, that will be sufficient. While he is looking it up, let me say it is no wonder the post office does not pay; it costs too much for franking privileges. If you went from here to-night on the Toronto train, to-morrow morning at station A you would see the postmen unloading bags of mail piled up ever so high, all franked from this house. Half of the publications from the different departments, and particularly the Department of Agriculture, should be eliminated entirely. We are breaking the backs of the postmen with the weight of the mailbags strapped over their shoulders, and mostly carried for no purpose.

Mr. BRADETTE: Why the agriculture department particularly?

Mr. SPENCE: All the departments. I am not going to say we should not have the franking privilege from this house, because it would make it very difficult for some hon. members if we did not have it. It would not for me, because I send very little, but I see hon. members sending out stuff that would cost them five or ten dollars a day.

Mr. BAKER: An abuse of the privilege.

Mr. SPENCE: I think the minister said it cost over a million dollars.

Mr. MULOCK: Will the hon. member permit a question? Did he mention that before the last general election?

Mr. SPENCE: No; at the present minute. I will bet you a hundred dollars that to-morrow morning—

The CHAIRMAN: Order.

Mr. SPENCE: And it will be worse before the next election, if things go on the way they are. The hon. member had better keep quiet or I will tell a little story on him. I am not as dumb as he may think I am.

Mr. MULOCK: We never suspected that the hon. member was dumb.

CAMDEN WOLVES.

(Belleville Ontario-Intelligencer)

KEEPING the wolf from the door appears to have a real significance to the folks living in Camden Township, north of Napanee, where wolves are reported as raiding the sheep folds. Camden Township Council paid $600 for damage done to sheep by wolves during 1936, and didn't like it a bit. Ten-dollar bounty is now offered by the council for every wolf killed, and three skins have been brought in thus far. Lack of snow prohibits tracking of the wolves and dogs will not follow a wolf trail, it is said. The Camden wolves have been identified as a half-breed variety, exceedingly fearless, and seem to know their way around the farm buildings. Can it be that the mild weather is sending the wolves south in the hope of finding real cold weather and plenty of good pickings?

AT ANY PRICE.

(Manchester Sunday Chronicle)

THE Spanish trouble is only one phase of a long-drawn-out crisis which has come to a head many times in the last three years with quite as ominous threats to peace as Europe now faces. After such tests as Danzig, the Rhineland, and Italy's attack on Abyssinia, it is clear that nobody wants European war, that every nation will go to extreme lengths to avoid it, and that peace can stand a greater strain than the Spanish situation now imposes.

BY WAY OF SUGGESTION

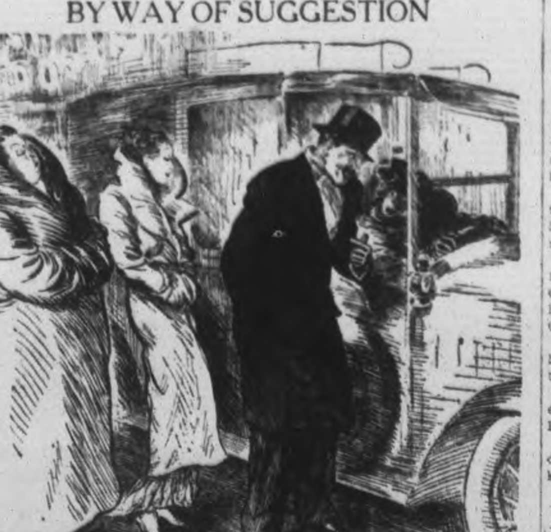

"I suppose you couldn't take her chaperon in front with you, could you?"—Humorist.

Letters To The Editor

Correspondents Discuss Various Topics.

EXPERIENCED

Editor Examiner:

Sir: As a producer of milk and a former producer-distributor of same, I wish to pass a few comments on this pasteurized bill which was introduced at the last meeting of the city council.

I cannot help but allow a big smile to creep over my face when I read the remarks passed by a few people who think they know the why and the wherefores of pasteurizing milk. Of course a person has a right to voice an opinion but on such an important subject would they not be well advised to study pasteurization before passing comments on what they think to be right. Years ago back in 1905 I could pick a lot of flaws in it but my how times have changed. Pasteurization of any article certainly improves it and frees it from harmful bacteria and disease that may be present.

Being a producer of milk I was always interested in producing the best grade of milk possible for my customers. I therefore in the past ten years made a thorough study of pasteurization and ways and means of keeping my cattle healthy. Sorry to say careful and all as I am I lost a number of cattle in the last check-up with T.B. This of course is only one of the many prevelant diseases, abortion and Bang's disease chasing it very hard. We can protect the public by having our cattle tested twice a year but in spite of this precaution we all have lost cattle at one time or other and the government veterinary certainly cannot park on our door step all the time to stop this when the trouble occurs.

Therefore any person or persons who are public spirited enough to forget fourth rate thoughts creeping into their minds have certanly no grounds to resent pasteurizing all milk going into any city or town whose citizens could possibly support a pasteurizing plant. Surely we have enough plants in Peterboro' to look after the needs of at least 10,000 more of a population. They tell me Oshawa has only three, why all the cry about monopoly and putting the small man out of business? Surely our present aldermen and mayor have the interest and welfare of the public at mind to see that this bill is put through right away before Peterborough has the experience several other cities have had. Milk is a perfect food and should be consumed in larger quantities so why not give them the best. I have always been treated very fairly by the plant I ship to and certainly a whole lot better off than when I used to spend hours delivering milk around the city. Distrtibuting milk is a very important one and very costly. Yet nobody offers a word of comment on the fellow who buys his milk and then delivers. The average quality of pasteurized milk delivered in Peterborough is exceptionally good and deserves the whole hearted support of the citizens and the representatives, the aldermen. Other cities have it, why not give Peterborough the best milk possible. Petty thoughts and grievances should be forgotten on such an important subject as this.

A PRODUCER

P.S.: I certainly won't drink raw milk even though I do produce it Myself and the Board of Health are to be admired on the stand they have taken on this very important matter, as pasteurization does not harm milk in any way, but gives the public that added protection that is so necessary for the health of the community.

NOT THE SAME

Editor Examiner:

Sir: A gentleman recently appeared at one of local theatres here presenting "Crystal Gasing" and "Message Reading." To this I would like to say that there are gullible persons who believe that this exhibition shows genuine telepathic power on the part of the crystal-gazer, and it is a regrettable fact that some people have taken advantage of that situation to prey upon the susceptibilities of their audiences. But from the performer's view the crystal-gazing and message reading act is merely a form of trickery. To be presented legitimately, it should be simply a form of entertainment, in which the spectators are mystified by the performer's ability to state what they have written—not by his ability to give answers to the questions.

THEATRE GOER

Peterborough, Feb. 8.

What the Sparrows Think.

(From the Victoria Times.)

FOR nearly a month now the sparrows have been playing about on my garden path, just outside the window. At first we offered them a casual hand-out to help them through a few days of cold. Then it became a regular meal, twice a day. Now it is a grim duty, a set routine, and the sparrows expect us to carry it out, without question. They are permanently on relief.

If we are a few hours late in putting the grain out for them you can tell by their chirp of protest that they feel we have treated them very badly, failed in our solemn undertaking. The grain is no longer a favor to them. It is an obligation, their right.

And every day you can hear the sparrows talking about the source of the grain. Some of the more intelligent sparrows hold that the food falls from the sky. The high gods up in the sky, they say, make this delicious food and drop it like rain for sparrows for whom the world was especially made. Others insist that the large, two-legged slaves of the high gods, who live in this house, are ordered to place the food there for them. Still others believe that it grows up out of the ground every day for their benefit.

All of them agreed on that point—that this grain is part of the natural scheme of things, designed for their benefit because they are the most important creatures in the universe. They don't know where the grain comes from. They don't know it is grain or that it grows in a field in Saskatchewan and is shipped here in freight cars and ground up fine in a mill.

They believe that the south wall of this house was erected to shelter them from the north wind, that the evergreen trees were planted to provide them with cosy roosting places in the Winter, and they tell me that the lord of creation is a very large sparrow with especially fine plumage who always sees that there is plenty of food for them in a universe designed for sparrows.

It is interesting to listen to the sparrows' talk. You have to remember, of course, that they haven't the intelligence of human beings.

LOCAL BOYS, ETC.

(Belleville Intelligencer)

JIM and Nathan Booth were born on George street, Belleville, grew up, went to school, and looked out upon the world of business in an effort to choose the line of endeavor to which they would be both best fitted. They chose the profession of the chemist, and after the usual apprenticeship with local druggists and college course Jim thought the United States not too large for his field of endeavor. Before long he was promoting a toothpaste, which, with big national advertising behind it, became favorably known around the world. Jim sent for Nathan, and together they put over some big deals, always winning their commercial battles with the best ammunition available, publicity — particularly newspaper advertising. James and Nathan Booth are big figures in the big business world of the United States and among their various promotions the names of "Ipana" and "Sal Hepatica" will be readily recognized by all.

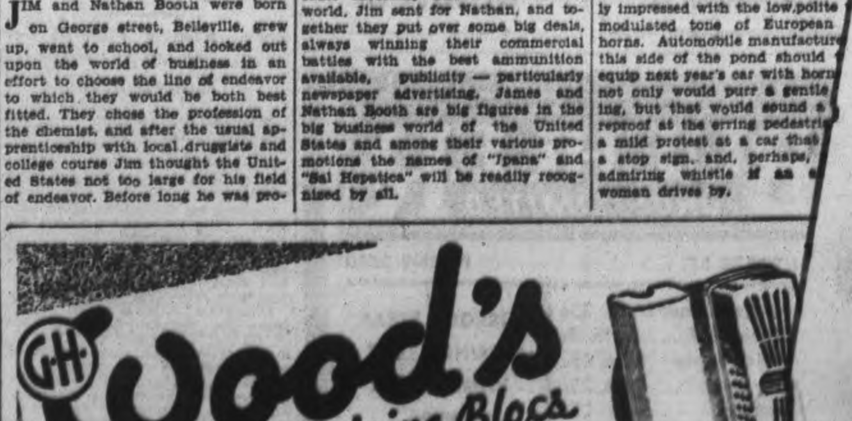

Hard to Believe How Time Flies

FEBRUARY 9

1907 Dr. M. A. Morrison is chosen as chairman of the Board of License Commissioners for West Peterborough.

"Queen Zephra" is presented at the Grand under the auspices of the 57th Regiment Band, and proves a most beautiful apectacle.

S. R. Armstrong is elected superintendent of the Sunday School of George St. Church while J. J. Hartley will fill a similar position at Grace Sunday School.

Non-coms of the 57th Regiment hold a successful dance in the Foresters' Hall.

Sister R. J. Wolstenholme is elected president of the Lady Lansdowne Lodge, Daughters of England.

Fifty-seven carcases of beef were displayed for sale on the local market this morning.

1917 Pte. Leslie Howden who went overseas with the 93rd Battalion is reported seriously wounded.

Lieut. E. Massey-Cook who is a prisoner-of-war in Germany writes to express thanks for parcels sent him.

Utilities Commission is authorized to purchase the street plant of the Otonabee Power Company from the Ontario Hydro for $7,512.

Kitchener League has so far sent 5,373 pairs of socks to Peterborough soldiers overseas.

Potatoes are selling at $2.75 a bag today and it is predicted they will go higher soon.

Materials have so far advanced in price that the Utilities Commission announces very little improvement work will be done this year.

1927 The annual vestry meeting of All Saints' Church shows receipts of $14,226.71 and expenditures of $14,094.85.

The Examiner announces that its new job-printing plant is now open for inspection.

Mrs. Chester Windover, formerly of Peterborough, is fatally injured in a traffic accident in Detroit.

The Big Sisters have sent out an emergency call for more supplies as their store room in the city buildings is practically empty.

Peterborough deputation headed by W. H. Bradburn, M. P. P., waits upon the Ontario Hydro Commission to protest against the increase in power rates.

LED TO FAME.

(By The Canadian Press)

TWO WOMEN on a trans-continental airliner several months ago took special notice of Pilot Laverne Brown, then one turned to the other and said: "Oh, I think he's a dish. I mean, he really is a honey."

That started it. Today Pilot Brown, using John Trent, as his movie name, is one of the hottest prospects in Hollywood.

Producer B. P. Schulberg, who hadn't noticed the pilot, said he overheard the women. "So I looked at him. I saw a big, strong, dark-haired fellow. When we set down in New York, I cornered him at the lunch room and talked to him."

Three times Brown refused a screen test. "I didn't know the first thing about acting," he grinned, "and I didn't want to give up a good job that I liked. My wife talked me into it, finally." Trent's first picture, ("A Doctor's Diary.") in which he played the lead, was previewed several days ago. Now major producers are hollering "I get him next." He is the talk of the town.

"The whole thing has been a dream since it started," Trent said. With no preliminary training, no bit parts, he was pushed off in the deep But directors say he is one-in-a-thousand, a natural actor.

"I was pretty scared," he said. "Every scene was just like a new takeoff and, boy, there are no beams to follow in this business."

TALKING TURKEY.

(Country Home Magazine)

AROUND 70 per cent, of all turkeys are marketed and consumed between Thanksgiving and Christmas. The birds are just as good to eat at other seasons; in fact fried young turkey is delicious in late summer, but few people have ever eaten it. Last season there were 20,000,000 turkeys produced, 5,000,000 more than in 1935. As a result of the surplus, prices were low. Production has been growing because, due to disease control methods, it is easier to raise them. As a means of increasing turkey consumption and lengthening the season, it is proposed that February 22nd be added to the list of "turkey holidays." Washington raised turkeys. Why not?

POLITE HORNS.

(Kitchener Record)

A CHICAGO hotelman, just returned from abroad, was favorably impressed with the low, polite modulated tone of European horns. Automobile manufacturers this side of the pond should equip next year's car with horns not only would purr a gentle warning, but that would sound a reproof at the erring pedestrian, a mild protest at a car that runs a stop sign, and, perhaps, an admiring whistle if an attractive woman drives by.

Social and Personal

Phone 1600

W. H. Bradburn has a birthday anniversary to-day.

Charles Welch of 718 Water street has a birthday anniversary today.

E. Payne of North Monaghan has a birthday today.

A Pancake Social at St. George's, under auspices of the Ladies Guild, will be one of the Shrove Tuesday events of tonight.

A Valentine tea will be held tomorrow (Wednesday) in St. Paul's South End Sunday School at 175 Lock street.

Mr. and Mrs. Walter L. Forsythe of Crescent street are observing quietly today the forty-fourth anniversary of their wedding.

Neil Tobin of Toronto, formerly of Peterborough, was in New York last week attending the convention of the Metropolitan Life Insurance Company.

The many friends of H. P. Kennedy of Toronto, formerly of this city, will be glad to know that he is progressing favorably after a recent operation.

Friends of Mr. and Mrs. J. F. Reed of Monaghan Road will be glad to know that their young daughter, Linden, who sustained a slight accident while ski-ing over the week-end, recovered rapidly and is back at school again.

Mrs. Emma Wagstaff of 65 Orpington Road, who is eighty years old today, celebrated her birthday on Sunday, when twenty guests attended a jolly gathering held at the home of her son-in-law and daughter, Mr. and Mrs. J. R. Hosker. Among those present were Mr. and Mrs. A. Wagstaff and Elsie and Arthur, of Toronto.

Mrs. J. Greene of 171 Rubidge street was hostess at the meeting of the W.M.S. of Knox United Church, with the president, Mrs. A. E. Sanderson, in charge. Mrs. R. Sargent gave the Scripture reading; Miss L. Armstrong presented a paper on Temperance; reports of the Presbyterial held recently in Trinity Church were given by Mesdames J. F. Morrison, Roy Laing, Alex Long, and a brief talk on the allotment was heard from Mrs. W. Stevens.

Mrs. Alfred Follis of 505 Patterson street has her seventy-sixth birthday anniversary today. Mr. and Mrs. Follis celebrated the golden jubilee of their wedding in April last.

Dance of Alumnae Of Nicholls Hospital.

The dance held in the hall of the Canadian Legion on Monday night by the Alumnae of Nicholls Hospital was a much-enjoyed event, although the attendance was not quite as large as anticipated, owing to extremely inclement weather conditions. About one hundred and twenty-five guests were present.

The guests were received by His Worship, Mayor G. A. Macdonald, and Mrs. Macdonald; the president of the Alumnae, Miss Mabel Watson; Miss Helen Anderson; Dr. J. A. Morgan.

Decorations were carried out in the Alumnae colors of purple and gold and the supper tables were covered by lilac paper and centered by yellow daffodils, in a very pretty arrangement.

Music was played by Mose Yokom and his orchestra. Prizes for the birthday dance went to Miss O. Herron, and D. Crary; for the spot dance to Dr. and Mrs. R. K. Magee.

The committee in charge of arrangements included the general convenor, Miss Clara Larsen; the convenor of music, Mrs. Eva Breckenridge; the refreshment convenor, Miss Helen Russell; the convenor of decorations, Miss D. McBrien.

Donations of prizes were made by Miss E. Young, Bond's Drugstore, Schneider's Jewellery Store.

Refreshments were donated by E. F. Mason, the Canadian Packers, the National Grocers, the Stock and Purity Bread Companies, the Sunshine, Silverwood's and Campbell's Dairies.

Guests of the evening included the Mayor and Mrs. Macdonald; Dr. and Mrs. E. V. Frederick, Dr. and Mrs. R. K. Magee, Mr. and Mrs. F. R. Budden, Mr. and Mrs. L. H. Ingram, Mr. and Mrs. H. C. Kirn, Mr. and Mrs. A. W. Belleghem, Mr. and Mrs. E. S. Kingdon, Mr. and Mrs. E. M. Austin, Mr. and Mrs. P. E. Telford, Mr. and Mrs. W. E. Metcalfe, Mr. and Mrs. A. H. Constable, Mr. and Mrs. S. I. Puttenham, Mr. and Mrs. R. Hunter, Mr. and Mrs. R. A. Grafstein, Mr. and Mrs. C. J. Ruth, Mr. and Mrs. C. Thirnbeck, Mrs. Eva Brackenridge, Mrs. H. Webber;

The Misses Kay Thackeray, Myrtle Thompson, Clara Larsen, Knox, Phyllis Lunn, Kay Harper, May Stone, Sybil Hood, Isabel Milliken, Gamey, Audrey Whittaker, Fox, Murray, Beatty, Adele Glucklick, Ruth Black, Helen and Ruth Lotan, Mildred Mullett, Josephine Lynch, H. Bradley, Gilroy, Thirnbeck, Jessie McGillivray, Orrie Herron, R. L. Cullen, Daisy Reid, Margaret Blade, Bernice Flynn, Isobel Duthie, Jeanette Watson, Marion Kylie, Leta Slade;

Messrs. R. G. Kingan, J. W. Thornton, D. M. Hill, S. Dawson, M. Beatty, A. L. Parnell, C. J. Carson, Mert Pearse, A. B. Hood, S. G. Payne, P. Atkinson, R. D. Howe, C. E. Rickmore, Jerry Wooll, G. A. Seabrooke, J. M. Clark, E. A. Robson, Jules Abramson, Irving Moldaver, H. Coleman, Gordon Morrison, G. M. Harrison, D. Snelgrove, D. F. Gardiner, C. I. Miller, A. Robertson, Jr., D. Crary, W. A. Parsons, D. Mortimer, Stan Watson, Bill Widdess, Max Comstock, Donald Moore, Lorne Archer, Dr. S. Y. Walsh, Dr. R. Young, Dr. H. M. Yelland, Dr. J. A. Morgan.

Staff Changes.

Several changes have been made in the staff of Zeller's Store here. The assistant manager, B. H. Reid, has been transferred to the Brantford store in the same capacity, to be replaced here by J. W. Mirklinger of Guelph; while the local floorman, B. H. Lewis, has been transferred to Barrie, where he will be assistant manger, his place here being taken by M. Howlett of Hamilton.

Birthday Party for The Ageless Mr. Smith.

Peterborough guests at the annual birthday party given for their president by the directors and staff of R. C. Smith and Son, Limited, Toronto, included Alderman R. M. Glover, Alderman James Dutton and E. A. Outram.

Robert C. Smith is the dean of advertising men in Canada, and this annual party is a gay affair. Mr. Smith keeps his age a profound secret. Last evening, at the party, which took place on the Roof Garden of the Royal York Hotel, he smilingly replied, in answer to the perennial query: "Why should I tell which birthday it is? What difference does age make, anyway? I am in excellent health, up early and at my office every day, doing just as big a day's work as ever I did, and enjoying life thoroughly."

Men and women prominent in business and the professions, including many from newspapers and advertising firms, were among the numerous guests welcomed by Mr. Smith, and many beautiful flowers were sent from friends in Toronto who were unabled to be present, also from various parts of Canada and the United States.

Nonogenarians Of City and District.

Joseph Richardson of Port Hope is ninety-seven years old to-day. Mr. Richardson is in good health and has every prospect of rounding the century. His recipe for longevity is contained in a version of the old Greek ideal of moderation. "Do not over-indulge in anything," he advises. "Remember the adage, 'Early to bed and early to rise' and keep good company." Mr. Richardson was born in Saleby, Lincolnshire, England, in 1840, and came to Canada forty-seven years later. He lived since then in Port Hope, where he was coachman for several prominent families until he retired from active work, at the ripe old age of nearly ninety years. He reads his Bible every morning and retains an active interest in religion. He became a member of the Methodist Church in the Old Country over seventy years ago.

Mr. Richardson is one of the oldest men in the district. He can't rate yet in the centenarian class, like George Roche of Harborn, who was one hundred years old on December 11th last, nor Freeman Hart of Round Lake, who commenced his hundredth year of life on the same date, but he is well up on Dr. Jacob Neelands of Lindsay, who was ninety-eight years old on December 8.

Peterborough's oldest citizen at the present time happens to be a lady: Mrs. E. McIntyre of River Road, who is approaching her ninety-seventh birthday.

USE
CAMPBELL'S
FOR COOKING
DELICIOUS FOOD!
Use milk for cooking delicious dishes during the year. Lenten meals are better with Campbell's Dairy Products.
PHONE 2210
CAMPBELL'S
DAIRY PRODUCTS

For Drugs Phone
15
Elliott's

BUEHLER BROS LIMITED
387 GEORGE ST. PHONE 3680

Loin Rib Pork Chops . . lb. 25c	SIRLOIN STEAK
Rib Boiling Beef . . . . . . lb. 8c	ROUND STEAK
Meaty Neck Bones . . 6 lbs. 25c	WING STEAK
Hamburg Steak . . . . 3 lbs. 25c	18c
Beef Cuttings . . . . . 3 lbs. 25c	
Meaty Beef Shanks . . . . lb. 6c	
Lean Brisket Points . . lb. 7c	
Fresh Fillets . . . . lb. 15c	
Smoked Fillets . . . . . . lb. 15c	
Ciscoes . . . . lb. 18c	
Sliced Salmon . . . . . . lb. 15c	

Fashion Service

3410

Add zest and charm to your drab winter wardrobe with this simple coat-like crepe print dress.

You can shop in it or wear it to luncheon or bridge.

Its tailored air makes it perfect for business and for town wear when spring arrives.

There's sleeve interest too, in the square shoulders of this youthful line dress that will make you look so grand and tall.

It's easy to make. You'll have it finished in a jiffy with the aid of the illustrated dressmaking chart included in the pattern. It shows exactly how to cut and sew every part.

Plain crepe silks, bright plain woolens, linens, cotton prints, etc., are other fabrics that lend themselves charmingly to this model.

Style No. 3410 is designed for sizes 14, 16, 18, 20 years, 32, 34, 36, 38, 40 and 42-inches bust. Size 36 requires 3¾ yards of 39-inch material with ⅝ yard of 35-inch contrasting.

The Examiner,
Please order for me:

Pattern Number ....

Size ....

My Name ....

Address ....

....

I enclose 15c in payment

BRIGHTON COUPLE MARRIED 54 YEARS

Mr. And Mrs. A. W. Thorne Celebrate Day By Holding Quiet Family Reunion

BRIGHTON, Feb. 9. — Mr. and Mrs. A. W. Thorne, Brighton, celebrated the fifty-fourth anniversary of their marriage by a quiet family gathering on Saturday. Both Mr. and Mrs. Thorne have had a unique record, as neither has ever lived further away than six miles from the homes where they were born. Mrs. Thorne is proud of the fact that she will be 81 years old in March and is the second oldest Sunday school scholar in her church today. Mr. Thorne has been Superintendent in the Hilton Sunday School, and several times represented that church at Conference.

Four generations of the Thorne family have begun their education in the same school section.

BETHANY

BUSY MEETING FOR W.A. OF ST. PAUL'S

Social Evening Planned For Next Month And Other Business Done

BETHANY, February 9. — The Women's Auxiliary of Saint Paul's Anglican church held their regular monthly meeting on Thursday at the home of the honorary president.

There were fifteen members present. The president presided for the opening exercises.

Letters and verbal messages of appreciation from members who had been remembered during illness were submitted to the meeting.

Discussion of work to be undertaken for the annual bazaar received the full approval of the meeting. Other work was distributed among the attendant members.

Unanimous appreciation was duly expressed to the retiring secretary, and words of cheer and encouragement were also tendered to the lady's successor.

The refreshment schedule received close attention and a partial list was assumed by the attendant members.

The personnel of this meeting were Mrs. S. Armstrong Mrs. Burke, Mrs. Kennedy, Mrs. E. Reynolds, Mrs. E. Fallis, Mrs. C. Davis, Mrs. McKinnon, Mrs. Holden, Mrs. A. H. Monk, Miss Nesbitt, Mrs. McCartney, Mrs. Padelson, Mrs. G. Seg-nolds, Mrs. J. J. Hamilton and Mrs. Foster.

Mrs. Hamilton, convenor of the Entertainment committee, requested the meeting to keep open date for a social evening on March 7th.

Mrs. Hamilton invited the ladies to meet at her home for next meeting, March 4th.

Refreshments were served in the dining room by Mrs. S. Armstrong, Mrs. McKinnon and Mrs. McCartney, and provided by Mrs. Hamilton, Mrs. E. Fallis, Mrs. O. H. McGill and Mrs. Holden, supplemented by Mrs. McCartney.

Very Pleasing Songs by Trio

Pupils Present Fine Program Of Vocal Music At 'Y'—Large Audience

The green room of the Y.W.C.A. was filled to capacity on Monday evening for a well-presented recital of songs by three pupils of Dorothy Allan Park: Miss Isabel Duthie, Miss Olga Westbye, and Miss June Shield of Ida.

The young ladies, all of whom are in the soprano class, acquitted themselves admirably, earning the appreciative applause of a large gathering of friends. Their numbers were accompanied on the piano by Mrs. G. W. Craw.

Miss Duthie's pretty voice displayed great feeling in the operatic aria, "Softly Awakes My Heart", from "Samson and Delilah", and was very good in three Scotch airs, the 'Eriskay Love Lilt', Robin Adair and Annie Laurie. She sang also Del Riego's "Homing", "The False Prophet" and Rubenstein's "Romance".

Miss Westbye made a hit with her listeners with her charming singing and the histrionic quality which animated all her lovely songs, especially the whimsical compositions of A. A. Milne, from "When We Were Very Young" cycle: "Market Square," and "Vespers". Miss Westbye's selections included also two English folk songs arranged by Healey Willan: "In the Merry Month of May" and "The Bailiff's Daughter of Islington"; Purcell's "Nymphs and Shepherds", Haydn's "My Mother Bids Me Bind My Hair", and "Where the Bee Sucks", by Arne.

Miss Shield's light, lyric soprano voice was heard to splendid advantage in "Ma Curly-Headed Babby", and "My Heart is Like a Singing Bird", also in Schubert's "Hark! Hark! The Lark!, "Le Violette", an Old English Pastorale by Lane Wilson, and "Be Still, Blackbird", by Sanderson.

Home and School Association News

CENTRAL SCHOOL.

Mrs. C. H. McWilliams was re-elected as president of the Central Home and School Association, at a meeting held in the school on Monday evening, with a dual purpose: to hold the annual business session and to observe the twenty-first anniversary of the Home and School movement.

Mrs. McWilliams presided and Mrs. G. A. Spicer took the chair for the election of officers. There was a fair attendance.

The executive list for the coming year is as follows: Mrs. K. S. Wightman, honorary president; Mrs. C. H. McWilliams, president; Mrs. J. Hempstead, first vice-president; Mrs. F. Smith, second vice-president; Mrs. L. Callander, secretary; Mrs. J. H. Quirt, treasurer; Mrs. N. Stanger, Program convenor; Mrs. H. Delahaye, Refreshment convenor; Mrs. L. Callander, Mrs. G. Metcalfe, Mrs. G. E. Marshall, Mrs. W. J. Ascott, Membership committee; Mrs. G. E. Lee, Telephone convenor; Mrs. Constable, Mrs. G. Metcalfe, Mrs. F. Skitch, Sick-Visiting committee; Mrs. J. O. Wyllie, Press secretary.

After duly installing the officers, Mrs. Spicer presented each one with a copy of the constitution of the Home and School Association.

Mrs. McWilliams, on resuming the chair, expressed her appreciation of the honor conferred on her by being re-elected as president for the third term.

Mrs. E. Wand was present as special speaker for Founder's Day, and received rapt attention in her very interesting talk on "The Significance of the Home and School Movement." All honor was paid to the founders, Mrs. A. E. Courtice and Dr. Marty, as well as to our own local pioneers. The speaker mentioned the names of the men and women who were responsible for the formation of the movement in this city. Outstanding were the names of Mrs. S. T. Medd and Mrs. W. R. Morris.

At the request of the meeting, Mrs. Wand recited a poem on a Home and School theme of which she is the composer.

Frederick Fowler sang in lovely voice, "My Task," accompanied on the piano by his teacher, Cyril Rice.

A vote of thanks to Mrs. Spicer, Mrs. Wand and Master Fowler was proposed by Mrs. McWilliams, and heartily responded to by the audience.

At the close of the meeting, Mrs. Delahaye, with her willing staff of assistants, served dainty refreshments from a table covered with a Cluny lace cloth and centered by a birthday cake decorated with pink and white icing and holding twenty-one candles, which were lighted by the president, to signify the coming of age of the Home and School movement, and that it is burning brightly. The cake was flanked by low silver candlesticks holding tall pink tapers.

MUD FALLS WITH SNOW

IROQUOIS FALLS, Ont., Feb. 9 (CP)—A heavy deposit of mud or dust fell here during snow storms yesterday and last night, completely covering the surface of snow.

Navy and White

The annual return of navy and white for spring is heralded in this smart little frock of sheer navy wool crepe with touches of white at neck and belt. Navy banding and grosgrain ribbon trim the crisp little white pique bonnet.

Just Between Us Women

A Daily Chat With Examiner Neighbors, Conducted by Roberta

THEY that go down to the sea in ships, that do business in great waters; these see the works of the Lord, and His wonders in the deep.
—Psalm cvii. 23.

Dear Friends:

What do you think is the cause of all the unrest among the nations and the people of the world today? We have had wars all down the ages, but never have we had so much education, such easy transportation with cars, busses, trains, aeroplanes, and even the lowly bicycle.

We never have had such a varied assortment of foods, or clothing, such up-to-date machinery, such marvellous things to work with in electricity, so that if those who died a hundred years ago were to see some of these things in action (without having them gradually as we did) they would think it was black magic.

There are more luxuries of every kind. The poor, and the lame and the blind, are all better taken care of than ever in the history of the world. We can talk to people hundreds and thousands of miles away, and can also hear them talk to us, so that we know accurately what is going on all over the world, right at the time it is happening.

And yet, there is this fierce unrest. Everyone feels it, the high and the low, those who are well off, and those who have little. And what can be the cause of it all?

I think it is the lack of prayer, and do not think I am a long-faced Christian when I say this. But it does look to me as if God was letting us try our own sweet way to see how far we get with it.

He said He would put a rainbow in the sky to show that He would never destroy the world that way again. But we are having floods alright, and I'll bet there are people who are praying now who haven't done it for years. They can see that there is a Power which man, with all his inventions cannot control.

And they can also see that many of the things that they thought were so right and progressive, are the very things that have brought them to the pass they are in.

But, it is very easy to sit back and blame the other fellow, to think we are not like that, because we are not in the midst of war or flood, but how much better are we if we forget the One who made us, and to whom we hurry like the dickens when our small lives get all tangled up because we were so darned stiff-necked we would not pray.

We can be so brave and self-reliant when things are going well with us, but we are like children afraid of the dark, when we barge up against circumstances we cannot control.

But, get it out of your head that our Father means us to have no fun if we keep in contact with Him, that He wants us to have a dry, dusty sort of life if we follow His teachings. Would any of you give up your son to a cruel death for the sake of any of your friends or relatives? I think not.

Would you stand by, so that he even began to think that you had forgotten him, so that when people laughed and jeered at him he had to go thorugh it all alone, just to be sure a lot of ungrateful people would have a chance of eternal life and not be cast into hell?

What would you think of them, if after all you and he had done for them, they went their own sweet way and forgot all that you both had done? You would think they were not worth the bother. You would say, "let them go. They'll be glad to come back, when they realize that there is only one way that they can be really happy."

And isn't it possible that God is doing exactly that? That He is using the policy of "hands off," so that we shall be glad to come to Him of our own accord? Never forget that He can do without us, but we cannot do without Him. You say to yourself you are not an atheist, but what indifference you can show, and you will never know how much it can hurt, until someone you love shows the same indifference to you and your love, that you are showing Him. More later.

Your Friend,
ROBERTA.

SNAKE IS CHESTY.

CALEDON, South Africa (CP).—A colored laborer awoke from a midday doze alongside a wheat stack to find a big yellow cobra coiled on his chest. Luckily a dog distracted the reptile's attention, the man escaping.

Unsightly Hair
On Face and Moles
Completely, Permanently, and Painlessly Removed by Electrolysis. Eyebrows Permanently Arched. For appointments Phone 962, or write
Mrs. Marie Murduff
409 Wolfe St.

DON'T SUFFER FROM CONSTIPATION

Read this letter from Wm. C. Billings (address on request): "When I had eaten a heavy breakfast, I would feel logy. After a couple of days of this, I would have to take a laxative.

"One morning I had a dish of ALL-BRAN. It beats any laxative, as it keeps me in shape every day."

Everybody knows that taking medicine all the time is an unhealthy habit. How much better to end common constipation by enjoying this safe, natural food!

Kellogg's ALL-BRAN relieves common constipation because it gives the body the "bulk" it needs. It absorbs twice its weight in water, gently exercises and sponges the intestines clean.

Try it for a week. If not satisfied your money will be refunded by the Kellogg Company. Two tablespoonfuls daily are usually enough—with every meal in chronic cases. Serve with milk or fruits. Sold by all grocers. Made by Kellogg in London.

Dr. Wood's
NORWAY PINE SYRUP

The Danger of Cough Among the Children

In young children a cold or cough is not a thing to be disregarded, as it is often a grave matter, and unless attended to immediately it may eventually cause serious trouble.

On the first sign of a cold or cough the mother will find in Dr. Wood's Norway Pine Syrup just the remedy required.

Its promptness and effectiveness in loosening the phlegm is such that the trouble may be checked before anything of a serious nature sets in.

Children like it; take it without any fuss.

"Prices Slashed Sale
Continues All This Week at the
TINY TOT SHOPPE
GLADYS M. COSTELLO
Suite 104 Phone 1396
Royal Bank Building
Buy Now—Prices Are Going Up.

To Help You AVOID MANY COLDS
At the first nasal irritation or sniffle, apply Vicks Va-tro-nol—just a few drops up each nostril. Used in time, it helps prevent many colds entirely.
VICKS VA-TRO-NOL

If you made TEA from POPLAR LEAVES you'd pick them

YOU'RE not going to try making tea from poplar leaves. But one thing is sure—if you did try this, you would select the TENDER, FRAGRANT, YOUNG leaves picked in the spring of the year . . . not the old, coarse, weather-toughened leaves picked in the fall.

There is a lesson in this for tea buyers. In a package of tea, you get the LEAVES of the tea plant. In a p[illegible] of Tender Leaf Tea, only the [illegible] YOUNG leaves are included. They re filled with fragrance because they are picked in the right season—not when they're heavy and coarse.

Recently, the amount of aroma in 14 leading brands of tea was *measured* by a new scientific method. These tests showed Tender Leaf Tea to have as much as 6[illegible] more aroma [illegible] other brands. [illegible] young leaves [illegible] aroma—FLAV[illegible]

Your groce[illegible] Tender Leaf [illegible] two convenient [illegible] Try it—the nam[illegible] gests how good[illegible]

Blended and packed in Canada

Listen to "One Man's [illegible] at 8 o'clock every Wednes[illegible] night on the N.B.C. Netw[illegible]

The Examiner

Peterborough Examiner published each evening by Peterborough Examiner Limited Office, Hunter and Water Sts. Peterborough Ont.

Subscription Rates: 15c per week in city delivered by carrier; $4.80 per year by mail to outside points.

Members: Canadian Press; Audit Bureau of Circulation; Canadian Daily Newspaper Association; Empire Press Union.

PERRY J. GIFFEN, Managing Director.
A. R. KENNEDY, Managing Editor.

PHONES: Editorial 1601 Business Office 1600 Private Branch Exchange to all Departments

TUESDAY, FEBRUARY 9, 1937

He Actually Said It

Members of parliament do not buy postage stamps. They do not have to. All that is necessary is that they write their initials on the outside of mail matter and away it goes. They send letters, copies of their speeches, material which is straight campaign stuff, and the post office department carries it for nothing. That is called the franking system, and it has been abused. What is more the abuse is a matter of general knowledge.

So much for that. The rest is hard to believe but it is all accorded in the pages of House of Commons Debates for the fifth day of February in the year 1937. On page 676. Let us quote:

> Mr. McIVOR: As a new member I was surprised that I did not have to pay any postage on the letters I posted. . . . I want to say that I am better able to pay my postage now than I was before I came into the house. I think members of parliament should pay their own postage and thus put the postoffice on a paying basis.

Being a little disturbed at such an outburst of frankness on the part of a member of parliament, we thought it advisable to look in the Parliamentary Guide in order to make certain there had been no mistake. But there he is, listed as: McIvor, Rev. Daniel, B.A., M.A., B.D., member of the Rotary Club, a [illegible] and a preacher in the United [illegible] Comes from Fort William, and [illegible] it is somewhat of an Irishman. We take it he admits he is better off now [than] before he entered the House of [Commons]; admits he was surprised he [was not] obliged to buy postage stamps [to put] upon letters, and thinks it high [time] members of parliament should pay postage as other folk do and see if the post office can be made a revenue producer.

On behalf of a great many people, Mr. McIvor, we feel moved to thank you. It was but a short speech you made, but within it we found the brave suggestion [tha]t a member of parliament was willing to pay his way even if he had to put [his] hand in his own pocket to do it.

Doing the Right Thing

[Bra]ntford ladies connected with the [illegible] and the Women's Canadian [Club] [ent]ertained a number of folk who [have] taken out citizenship [in C]anada. Each was presented [with a gr]eeting card and an effort was [made] to cause these new Canadians to [und]erstand they were welcomed to the [co]mmunity. There were several speakers [an]d a reception followed the presentation.

[T]hat is a good direction toward which [to] aim some well-guided effort. If there [is] one w[a]y in which a foreigner who [ha]s out his Canadian papers can be [ma]d[e to feel] it is by snubbing him and leaving him entirely alone. These people who [ca]me from other lands are built on lines [much] similar to our own, and we have to meet the individual going to a new [com]munity who prefers to be snubbed or [igno]red rather than noticed and welcomed.

[It m]ay be the ladies in Brantford [will] find it difficult to talk to these [illegible] the barrier of language [may not ha]ve been completely overcome, [b]ut kind[nes]s and a little attention form a language [o]f their own which the whole world understands.

Railways and Revenue

[Hon.] C. D. Howe, Minister of Transport, was speaking at Ottawa regarding the railway situation in Canada [and] made this statement:

> [I sa]y [that i]n Canada we have the cheapest freight [rates] of any country in the world. I do not [th]ink that can be disputed."

[O]n the same day R. J. Deachman, [M.P.] for North Huron, in making [an address] regarding financial affairs of the [post] office department, used these [words:]

> [illegible] and express rates have declined [illegible] since about 1918."

[These s]tatements have a bearing [on the dispute] between workers on Can[adian rail]lines and the manage[ment of the r]oads regarding wages. The [illegible] number of 117,000 have been [taking] action on a strike vote [to compe]l the reductions in pay [to be] restored with sufficient [illegible].

If [fr]eight rates are lower than elsewhere [in] the world it is beyond the pow[er of] the railways to increase them [as the] fixing of such rates is in the [han]ds of the Railway Board. In that way [the] railroads are powerless to reach out [for g]reater revenue by increasing carrying charges in order that the men's de[mand for] more wages should be met.

[If the rail]road workers did finally re[illegible] [li]ke we find it difficult to see [how it cou]ld materially improve their [illegible] [The]y could readily enough [tie up busi]ness and transportation, [but even s]o they would still be dealing [with rail]ways which at the moment are [illegible] and whose power to enforce [illegible] is governed by the decisions of [another] body.

Will Be All Powerful

Governments which have power are seldom satisfied, and they want more power. They want powers which are denied to other organizations, and they desire their own powers to be so deep-rooted that full and absolute carrying into effect of anything they promote will be the result.

President Roosevelt, who has had more power invested in him than was ever entrusted to a president of United States, is seeking greater power at the moment, and the reason is plain. The Supreme Court of his country is the one agency which is beyond political control. Within recent months that court ruled against a number of Roosevelt's New Deal policies because it was found the government of United States did not possess power to pass such laws; the constitution gave to the government no such authority.

The next move, the announcement of which has already been made, is to increase the number of judges on the Supreme Court, and those appointed will be men who approve of the policies of the President of United States. The reason given is that it is desired to have the work of the Supreme Court speeded up so there will not be so many cases hanging fire, and that in itself is a very nice reason under which to advance the real motive—that of making sure the Supreme Court will not rule against legislation by Congress.

Having a sympathetic majority on the Supreme Court would be one way of increasing the power of Congress (or as we would call it in this country, government) to the point where it would be supreme, and where its enactments would never successfully be challenged even by those who would be bound to work under the constitution of United States, and who should make its interpretation the keystone of their findings. When they finish the present move in United States, and there is no doubt it will be done, then the republic will have an absolute monarchy under the guise of democratic government.

History Becomes Hazy

Elihu Root is dead in New York at the age of 92; and the reading of his obituary recalls a good many names and historical events which for the most part have passed from active memory. Col. Edward M. House, who was always at the elbow of President Wilson, says if Elihu Root had participated in the Paris peace conference the trend of world history might have been changed. That at best is but an opinion, but it shows the faith which people had in Elihu Root.

Elihu Root was secretary of War for President McKinley and Secretary of State for President Theodore Roosevelt, and he was head of President Wilson's delegation to the Kerensky regime in Russia, and right there one recalls how dim has become the memory of Kerensky. Alexander Kerensky was a member of the last Russian Duma, a Moderate Socialist; he was Minister of Justice at the start of the revolution in 1917. That was in March; by May he was Minister of War and Marine; in August he presided over the Moscow conference; on the 15th of September he proclaimed the Russian republic, with himself as head of the provisional government and also chief of the Russian Army, while in early November of the same year he fled the country when Trotsky and Lenin executed their *coup d'etat*. How much was crowded into the few months of that one year for Kerensky, and yet how dim has become our memory of who he was and the part he played.

It is recorded that Elihu Root was a member of The Hague Permanent Court of Arbitration, something born from a lofty ideal, but lost in the mad world of more recent growth. It is also stated President Arthur gave him his first appointment in 1883 as federal district attorney of southern New York. How many today have any recollection or information of Chester Alan Arthur as President of United States? He was vice-president on the Republican ticket in 1881, and might have remained in the seclusion which is accorded to all vice-presidents had it not been for the death of President Garfield. Then he served as President until 1885, but failed to secure nomination at the next Republican convention.

We read also that Elihu Root extended the "open door" policy in China, and it is referred to as John Hay's policy. And who again was John Hay? At one time he was editor of the New York Tribune, was secretary of State under McKinley and Roosevelt, and it was John Hay who extended United States trading with China; he had to do with the settlement of the Alaska boundary dispute with Canada in 1903; he framed the treaties which made possible the building of the Panama canal, and in all there were fifty treaties negotiated with foreign countries by the former editor, John Hay. Elihu Root's efforts reached far, but it is of interest to think for a moment of how hazy has become much of the recent history of men who dealt in international affairs.

The Ruling Is Plain

Mayor Leonard St. George of Cache Bay, thirty miles from North Bay has been unseated. The mayor runs a store and it is stated relief orders issued by the municipality had been traded at his place of business. The regrettable feature is that action to unseat the Mayor was taken by a defeated candidate in the last election, but that fact does not get away from the plain wording of the law which contains this clause under the heading of "Disqualifications:"

> "A person having himself or by or with or through another an interest in any contract with the corporation or with any commission or person acting for the corporation or in any contract for the supply of goods or material to a contractor for work for which the corporation pays or is liable directly or indirectly to pay, or which is subject to the control or supervision of the council or of any officer of the corporation, or who has an unsatisfied claim for such goods or material."

The exception made to that ruling is in the case of a person who may be a shareholder in an incorporated company having dealings with the corporation, but it is also stipulated that such shareholder who may be a member of council "shall not vote on any question affecting the company."

There is nothing in the report from Cache Bay to indicate or suggest that the Mayor was not dealing fairly with the holders of civic relief orders, or that he was using his position to pull the business to his store, but the law on that point is plain. We doubt whether in recent years it has been as strictly enforced as it might have been, and the reason may well be that individuals hesitate to take action for fear of being regarded as local busybodies.

NOTE AND COMMENT

A Swedish coin weighing nearly eight pounds has been sold to a man in England. The purchaser probably wants to keep the thing as a pocket piece.

The sit-down strikers in a Calgary packing plant say they will stay there until next Christmas. And if their friends continue to supply them with chicken dinners who will blame them?

Major McLaughlin the Chicago hockey impressario is proceeding with his plans to collect an all-American professional team. If the Major is not an optomist he will do until one comes along.

Anthony Eden has arrived at Monte Carlo for a brief vacation. The British foreign minister has earned a few days' holiday for few men in Europe have had such a trying task in recent months.

Professional hockey teams will be interested in the story of the Verona woodsman who worked all morning after chopping off two of his toes. They can use men like that in the N.H.L.

A health survey is being held in the Irish Free State and among the facts that it would probably disclose is that it is unhealthy to wave the British flag too openly there.

Sault Ste. Marie seems to be slowing up. It is now relying upon some sort of a champion egg-eater to put Algoma on the front page and that is a poor substitute for a genuine Curran wolf story.

There is an agitation in Berlin to have German soldiers brought home from Spain and we do not imagine the Spanish government would have any objections to the move.

Two Toronto men were seriously injured when they were struck down by a stolen car. It is difficult enough to dodge the machines that are legitimately on the road without having to avoid stolen automobiles.

A "horror parade" of wrecked automobiles, ambulances, hearses and floats showing "dead" and "dying" motor victims was held in Jacksonville in an effort to scare the public into safer driving. The trouble seems to be however that no driver is able to visualize such things happening to him.

Peterborough expects to get by with $14,000 less for relief than was expended last year. If this hope is realized it will represent a decided betterment although $56,000 for relief purposes looks enormous alongside the modest budget of the Central Charity Board in pre-depression days.

USEFUL MAN

(By A. R. K.)

¶ Old Johnny Doe attends his lodge, when there's some work he'll never dodge, the members all know that; and so he's on committee's there, and tends to everything with care, his effort's never flat.

¶ When there is ever work to do, of names they put on quite a few, and place them in a row; but members all make sure of this, they see that never will they miss, the name of Johnny Doe.

¶ They meet and plan the things they'll do, they figure when they'll get it through, and then they up and go; and they don't bother with it more, forget it when they close the door, it's left to Johnny Doe.

¶ And Johnny Doe goes oft to church, and roosts upon the family perch, he's on committees there; he buys the cordwood and the brooms, binds broken books with ancient tunes, wires up the weakened chair.

¶ And Johnny Doe was reeve last year, it struck the folk as rather queer, they never heard his name; the other members talked and spoke, and raised aloft their sacred smoke, they grabbed for fleeting fame.

¶ And chairmen wave their hands and talk, folk point them out along the block, no so with Johnny Doe; the same in council, lodge or kirk, when others fold their tents and go—then Johnny does the work.

Our Statesmen At Their Labors

Official Parliamentary Debates

LAUGHING AT SOMETHING

Mr. ELLIOTT (Middlesex): May I make myself clear? You cannot give expression of a government's intention in a matter of that kind until a decision has been reached.

Mr. ISNOR: Perhaps this is a laughing matter; I do not know.

Mr. ELLIOTT (Middlesex): I do not think it is.

Mr. ISNOR: To me it is a matter of business. Ever since confederation the practice of the department has been to set up in one column its revenue and in the next column its expenditure, and one subtracted from the other gives the net deficit or the surplus as the case may be. This evening the minister comes here and, after having been questioned with regard to the set-up of expenditure, says, in effect, we should or perhaps we shall include an item running into many thousands of dollars. Then, when I ask whether it is the intention of the department in future to include this expenditure, he laughs.

An hon. MEMBER: No, that is not correct. We laughed.

Mr. ISNOR: Then, I say, members of the house are not dealing in a businesslike way with this matter.

An hon. MEMBER: Do not be too serious.

Mr. ISNOR: I am not too serious, but I do not want to be laughed at when I am asking a question that I consider I am entitled to ask.

An hon. MEMBER: We were not laughing at the question; we were laughing at the answer.

◆ ◆ ◆

HE WANTS TO PAY!

Mr. McIVOR: As a new member I was suprised that I did not have to pay any postage on the letters I posted. If the Postmaster General and his staff did not do anything but carry the letters of the 245 members of this house, they would certainly be deserving of commendation. A dollar a day for 245 members—the hon member from Huron North (Mr. Deachman) is not here — for 100 days, which would be a short session, would mount up into the millions.

Some hon. MEMBERS: No.

Mr. McIVOR: I am not a mathematician.

Some hon. MEMBERS: Hear, hear.

Mr. McIVOR: I want to say that I am better able to pay my postage now than I was before I came into the house. I think members of parliament should pay their own postage and thus put the post office on a paying basis. I have just one criticism to make. I should like to see the letter carriers get their holidays on Christmas day and Good Friday.

◆ ◆ ◆

TOO MUCH FREE MAIL

Mr. ELLIOTT (Middlesex): I have before me a list of all the buildings; I shall be glad to give it to my hon. friend.

Mr. SPENCE: No; we do not want to take up the time of the committee. If the minister can give the information in regard to Toronto, that will be sufficient. While he is looking it up, let me say it is no wonder the post office does not pay; it costs too much for franking privileges. If you went from here to-night on the Toronto train, to-morrow morning at station A you would see the postmen unloading bags of mail piled up ever so high, all franked from this house. Half of the publications from the different departments, and particularly the Department of Agriculture, should be eliminated entirely. We are breaking the backs of the postmen with the weight of the mail-bags strapped over their shoulders, and mostly carried for no purpose.

Mr. BRADETTE: Why the agriculture department particularly?

Mr. SPENCE: All the departments. I am not going to say we should not have the franking privilege from this house, because it would make it very difficult for some hon. members if we did not have it. It would not for me, because I send very little, but I see hon. members sending out stuff that would cost them five or ten dollars a day.

Mr. BAKER: An abuse of the privilege.

Mr. SPENCE: I think the minister said it cost over a million dollars.

Mr. MULOCK: Will the hon. member permit a question? Did he mention that before the last general election?

Mr. SPENCE: No; at the present minute. I will bet you a hundred dollars that to-morrow morning—

The CHAIRMAN: Order.

Mr. SPENCE: And it will be worse before the next election, if things go on the way they are. The hon. member had better keep quiet or I will tell a little story on him. I am not as dumb as he may think I am.

Mr. MULOCK: "We never suspected that the hon. member was dumb.

CAMDEN WOLVES.

(Belleville Ontario-Intelligencer)

KEEPING the wolf from the door appears to have a real significance to the folks living in Camden Township, north of Napanee, where wolves are reported as raiding the sheep folds. Camden Township Council paid $600 for damage done to sheep by wolves during 1936, and didn't like it a bit. Ten-dollar bounty is now offered by the council for every wolf killed, and three skins have been brought in thus far. Lack of snow prohibits tracking of the wolves and dogs will not follow a wolf trail, it is said. The Camden wolves have been identified as a half-breed variety, exceedingly fearless, and seem to know their way around the farm buildings. Can it be that the mild weather is sending the wolves south in the hope of finding real cold weather and plenty of good pickings?

AT ANY PRICE.

(Manchester Sunday Chronicle)

THE Spanish trouble is only one phase of a long-drawn-out crisis which has come to a head many times in the last three years with quite as ominous threats to peace as Europe now faces. After such tests as Danzig, the Rhineland, and Italy's attack on Abyssinia, it is clear that nobody wants European war, that every nation will go to extreme lengths to avoid it, and that peace can stand a greater strain than the Spanish situation now imposes.

BY WAY OF SUGGESTION

"I suppose you couldn't take her chaperon in front with you, could you?"—Humorist.

Letters To The Editor

Correspondents Discuss Various Topics.

EXPERIENCED

Editor Examiner:

Sir: As a producer of milk and a former producer-distributor of same, I wish to pass a few comments on this pasteurized bill which was introduced at the last meeting of the city council.

I cannot help but allow a big smile to creep over my face when I read the remarks passed by a few people who think they know the why and the wherefores of pasteurizing milk. Of course a person has a right to voice an opinion but on such an important subject would they not be well advised to study pasteurization before passing comments on what they think to be right. Years ago back in 1905 I could pick a lot of flaws in it but my how times have changed. Pasteurization of any article certainly improves it and frees it from harmful bacteria and disease that may be present.

Being a producer of milk I was always interested in producing the best grade of milk possible for my customers. I therefore in the past ten years made a thorough study of pasteurization and ways and means of keeping my cattle healthy. Sorry to say careful and all as I am I lost a number of cattle in the last check-up with T.B. This of course is only one of the many prevelant diseases, abortion and Bang's disease chasing it very hard. We can protect the public by having our cattle tested twice a year but in spite of this precaution we all have lost cattle at one time or other and the government veterinary certainly cannot park on our door step all the time to stop this when the trouble occurs.

Therefore any person or persons who are public spirited enough to forget fourth rate thoughts creeping into their minds have certainly no grounds to resent pasteurizing all milk going into any city or town whose citizens could possibly support a pasteurizing plant. Surely we have enough plants in Peterboro' to look after the needs of at least 10,000 more of a population. They tell me Oshawa has only three, why all the cry about monopoly and putting the small man out of business? Surely our present aldermen and mayor have the interest and welfare of the public at mind to see that this bill is put through right away before Peterborough has the experience several other cities have had. Milk is a perfect food and should be consumed in larger quantities so why not give them the best. I have always been treated very fairly by the plant I ship to and certainly a whole lot better off than when I used to spend hours delivering milk around the city. Distrtibuting milk is a very important one and very costly. Yet nobody offers a word of comment on the fellow who buys his milk and then delivers. The average quality of pasteurized milk delivered in Peterborough is exceptionally good and deserves the whole hearted support of the citizens and the representatives, the aldermen. Other cities have it, why not give Peterborough the best milk possible. Petty thoughts and grievances should be forgotten on such an important subject as this.

A PRODUCER

P.S.: I certainly won't drink raw milk even though I do produce it Myself and the Board of Health are to be admired on the stand they have taken on this very important matter, as pasteurization does not harm milk in any way, but gives the public that added protection that is so necessary for the health of the community.

NOT THE SAME

Editor Examiner:

Sir: A gentleman recently appeared at one of local theatres here presenting "Crystal Gazing" and "Message Reading." To this I would like to say that there are gullible persons who believe that this exhibition shows genuine telepathic power on the part of the crystal-gazer, and it is a regrettable fact that some people have taken advantage of that situation to prey upon the susceptibilities of their audiences. But from the performer's view the crystal-gazing and message reading act is merely a form of trickery. To be presented legitimately, it should be simply a form of entertainment, in which the spectators are mystified by the performer's ability to state what they have written—not by his ability to give answers to the questions.

THEATRE GOER

Peterborough, Feb. 8.

What the Sparrows Think.

(From the Victoria Times.)

FOR nearly a month now the sparrows have been playing about on my garden path, just outside the window. At first we offered them a casual hand-out to help them through a few days of cold. Then it became a regular meal twice a day. Now it is a grim duty, a set routine, and the sparrows expect us to carry it out, without question. They are permanently on relief.

If we are a few hours late in putting the grain out for them you can tell by their chirp of protest that they feel we have treated them very badly, failed in our solemn undertaking. The grain is no longer a favor to them. It is an obligation, their right.

And every day you can hear the sparrows talking about the source of the grain. Some of the more intelligent sparrows hold that the food falls from the sky. The high gods up in the sky, they say, make this delicious food and drop it like rain for sparrows for whom the world was especially made. Others insist that the large, two-legged slaves of the high gods, who live in this house, are ordered to place the food there for them. Still others believe that it grows up out of the ground every day for their benefit.

All of them agreed on that point—that this grain is part of the natural scheme of things, designed for their benefit because they are the most important creatures in the universe. They don't know where the grain comes from. They don't know it is grain or that it grows in a field in Saskatchewan and is shipped here in freight cars and ground up fine in a mill.

They believe that the south wall of this house was erected to shelter them from the north wind, that the evergreen trees were planted to provide them with cosy roosting places in the Winter, and they tell me that the lord of creation is a very large sparrow with especially fine plumage who always sees that there is plenty of food for them in a universe designed for sparrows.

It is interesting to listen to the sparrows' talk. You have to remember, of course, that they haven't the intelligence of human beings.

LOCAL BOYS, ETC.

(Belleville Intelligencer)

JIM and Nathan Booth were born on George street, Belleville, grew up, went to school, and looked out upon the world of business in an effort to choose the line of endeavor to which they would be both best fitted. They chose the profession of the chemist, and after the usual apprenticeship with local druggists and college course Jim thought the United States not too large for his field of endeavor. Before long he was promoting a toothpaste, which, with big national advertising behind it, became favorably known around the world. Jim sent for Nathan, and together they put over some big deals, always winning their commercial battles with the best ammunition available, publicity — particularly newspaper advertising. James and Nathan Booth are big figures in the big business world of the United States and among their various promotions the names of "Ipana" and "Sal Hepatica" will be readily recognized by all.

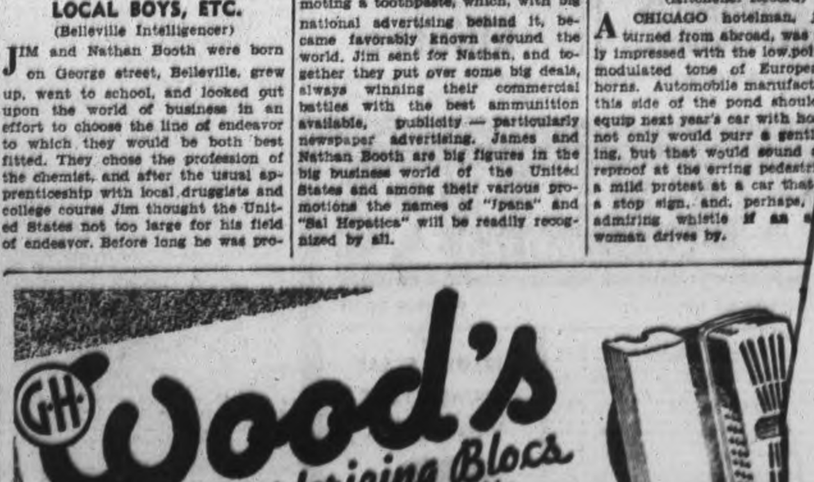

Hard to Believe How Time Flies

FEBRUARY 9

1907 Dr. M. A. Morrison is chosen as chairman of the Board of License Commissioners for West Peterborough.

"Queen Zephra" is presented at the Grand under the auspices of the 57th Regiment Band, and proves a most beautiful spectacle.

S. R. Armstrong is elected superintendent of the Sunday School of George St. Church while J. J. Hartley will fill a similar position at Grace Sunday School.

Non-coms of the 57th Regiment hold a successful dance in the Foresters' Hall.

Sister R. J. Wolstenholme is elected president of the Lady Lansdowne Lodge, Daughters of England.

Fifty-seven carcases of beef were displayed for sale on the local market this morning.

1917 Pte. Leslie Howden who went overseas with the 93rd Battalion is reported seriously wounded.

Lieut. E. Massey-Cook who is a prisoner-of-war in Germany writes to express thanks for parcels sent him.

Utilities Commission is authorized to purchase the street plant of the Otonabee Power Company from the Ontario Hydro for $7,512.

Kitchener League has so far sent 5,373 pairs of socks to Peterborough soldiers overseas.

Potatoes are selling at $2.75 a bag today and it is predicted they will go higher soon.

Materials have so far advanced in price that the Utilities Commission announces very little improvement work will be done this year.

1927 The annual vestry meeting of All Saints' Church shows receipts of $14,226.71 and expenditures of $14,094.85.

The Examiner announces that its new job-printing plant is now open for inspection.

Mrs. Chester Windover, formerly of Peterborough, is fatally injured in a traffic accident in Detroit.

The Big Sisters have sent out an emergency call for more supplies as their store room in the city buildings is practically empty.

Peterborough deputation headed by W. H. Bradburn, M. P. P., waits upon the Ontario Hydro Commission to protest against the increase in power rates.

LED TO FAME.

(By The Canadian Press)

TWO WOMEN on a trans-continental airliner several months ago took special notice of Pilot Laverne Brown, then one turned to the other and said: "Oh, I think he's a dish. I mean, he really is a honey."

That started it. Today Pilot Brown, using John Trent, as his movie name, is one of the hottest prospects in Hollywood.

Producer B. P. Schulberg, who hadn't noticed the pilot, said he overheard the women. "So I looked at him. I saw a big, strong, dark-haired fellow. When we set down in New York, I cornered him at the lunch room and talked to him."

Three times Brown refused a screen test. "I didn't know the first thing about acting," he grinned, "and I didn't want to give up a good job that I liked. My wife talked me into it, finally." Trent's first picture, ("A Doctor's Diary.") in which he played the lead, was previewed several days ago. Now major producers are hollering "I get him next." He is the talk of the town.

"The whole thing has been a dream since it started," Trent said. With no preliminary training, no bit parts, he was pushed off in the deep But directors say he is one-in-a-thousand, a natural actor.

"I was pretty scared," he said. "Every scene was just like a new takeoff and, boy, there are no beams to follow in this business."

TALKING TURKEY.

(Country Home Magazine)

AROUND 70 per cent, of all turkeys are marketed and consumed between Thanksgiving and Christmas. The birds are just as good to eat at other seasons; in fact fried young turkey is delicious in late summer, but few people have ever eaten it. Last season there were 20,000,000 turkeys produced, 5,000,000 more than in 1935. As a result of the surplus, prices were low. Production has been growing because, due to disease control methods, it is easier to raise them. As a means of increasing turkey consumption and lengthening the season, it is proposed that February 22nd be added to the list of "turkey holidays." Washington raised turkeys. Why not?

POLITE HORNS.

(Kitchener Record)

A CHICAGO hotelman, just [re]turned from abroad, was favo[rab]ly impressed with the low,polite [illegible] modulated tone of European horns. Automobile manufactur[ers on] this side of the pond should [illegible] equip next year's car with horn[s that] not only would purr a gentle [illegible]ing, but that would sound a [illegible] reproof at the erring pedestri[an] a mild protest at a car that [illegible] a stop sign, and, perhaps, [an] admiring whistle if an [illegible] woman drives by.

MARKET QUOTATIONS

Quotations Complete To Closing Time

Toronto Stocks

Leeming and Leeming

	High	Low	Close
Abitibi	7⅞	7½	7⅝
Con. Bake	21	21	21
Br. Am. Oil	25½	25¾	25⅝
Beauharnois	8¼	8¼	8¼
Can. Bread Co.	9½	9½	9½
Bldg. Prods.	64	63	63
Bell Tel	166	166	166
Burt, F. N.	4½-43		
Brazilian	24¼	24	24
Brewers & Dists.	8	8	8
Brewers Corp.	3½	3¼	3¼
B. C. Power "A"	37½-38		
Can. Bud	9½	9½	9½
C Cem.	16⅛	15⅞	16
C. P. R.	17	16⅝	16¾
Honey Dew	85	85	85
Can. Dredge	44-44½		
Can. Car and F.	18¾	18¼	18½
Can. Canners	8¼-8½		
Can. Oil	16-16½		
Can. Malt	37¼	37¼	37¼
Cockshutt	16¾	16½	16½
Dom. Bridge	57	57	57
Dist. Seagram	25	24⅞	24¾
Dom. Stores	11	11	11
Fanny Farmer	23½	23¾	23½
Ford "A"	28¾	28½	28½
C.G.E.	206-210		
Can. Gypsum	15½	15⅝	15⅝
Cons. Gas	205¼	205	205¼
Gen. Steel W.	16¾	16¾	16¾
Ham. Bridge	16½-17		
Walk. G. and W.	47½	47¼	47½
Walk. G. & W. pfd.	19¾	19¾	19¾
Take 2 — Toronto stocks			
Int. Nickel	64¾	64¼	64¼
Int. Util. "A"	20½	20	20½
Int. Util. "B"	2½	2½	2½
[illegible]d. Alcohol	6¾	6¼	6¾
[illegible] Oil	21¾	21½	21½
Imp. Tobacco	14½	14½	14½
Con. Smelt.	75¾	75½	75¾
Laura S.	70-76		
Loblaw "A"	24	24	24
Mont. L.H. & P.	36	35½	35¾
McC. Frontenac.	13¾ 14		
Massey Harris	10	9¾	10
Do., Prfd.	63	61½	61½
Page Hersey	99½	99½	99½
Pressed eMtals	33½	33½	33½
Rogers Maj.	8½	8¼	8¼
Shawinigan	33	33	33
St. Pete.	34¾	34¾	34¾
[illegible]nd. Paving	6⅞	6⅞	6⅞
[illegible]d Steel	9¼	9¼	9¼
[illegible]inegar	19⅞	19⅞	19⅞
[illegible]ries	2⅞-3		
[illegible]r Brew	2⅞	2⅞	2⅞
[illegible]n's Ltd.	17⅞	17⅞	17⅞
[illegible] of Can.	85	83	85

New York Stocks

Biggar & Crawford

	High	Low	Close
Atchison	75½	75	75¼
Amer Smelt	93¼	92⅝	93¼
Am Tel & Tel	181¾	181½	181½
Amer Roll Mills	35	34⅞	35
Anaconda Cop	56	55¾	55¾
Balt & Ohio	25⅝	25½	25⅝
[illegible]dwin Loco	9⅝	9¼	9¼
[illegible]ndix Avn	28⅞	....	....
[illegible]h Steel	85½	84⅝	85¼
[illegible]iggs	56⅞	56⅝	56⅝
Can Pacific	17	16⅞	16⅞
Chrysler	130½	128⅞	130½
Columbus Gas	17½	17⅜	17⅜
Dupont	174	173¾	173¾
[illegible]t Bond & Sh	24⅞	24⅝	24⅝
[illegible] Electric	62⅞	61⅝	61⅞
[illegible] Motors	66⅞	66⅜	66⅛
[illegible]ear	40¼	39¾	39⅞
[illegible]ckel	64½	64¼	64½
[illegible]anville	146½	146¼	146½
[illegible]rd	59¼	....	....
N[illegible] Central	44¼	44	44¼
North American	30⅞	30½	30⅞
Pack. Motors	11⅝	....	....
Penn Ry	42½	....	....
Radio Corp	12¼	11⅞	11⅞
Stand Brands	15⅞	....	....
Std Oil of N J	72¼	71⅞	71⅞
Studebaker	16⅝	....	....
South Pacific	50⅞	49¾	50
United Corp	7	....	....
U S Steel	102¼	101½	102¼
Westinghouse	160	158⅛	160
[illegible] Cab	32⅝	31⅝	32⅝

WEST-END HOME IS RANSACKED
This Heading Appeared in Your Examiner on Friday, January 29th. IT MIGHT HAVE BEEN YOUR HOME. Your Only Real Protection in such a Case is a Residence Burglary Policy Issued By
Thompson COMPANY
Real Estate and General Agency
Street. 'Phone 40

RELIEVE COUGHS AND COLDS BURNS, SORE FEET MUSCULAR PAINS
WITH PENETRATING PENETRO

For the Lenten Season
May We Suggest
CHOICE FISH MENUS
THESE MENUS FOR FUTURE REFERENCE
Boiled North Sea Codfish
Lyonnaise Style
[illegible]dfish in pan and cover with cold water, add a little [illegible]r and season with salt. This is to be served with [illegible]ions.
Fried Fillets of Sole
English Style
Mix well one egg, ½ cup of milk and season with salt. [illegible]er turning your fillets once in flour, mix them well [illegible] batter. Now cover fish well with a mixture of [illegible]d crumbs and Keene's mustard. The fish is now [illegible] to fry in deep fat. It is to be served with fresh [illegible] tomato or boiled buttered spinach.
[illegible]UR UNRESTRICTED CHOICE OF ANY FISH IN SEASON, TRY
ASTA'S
PHONE 953 202 CHARLOTTE ST.

Toronto Mining

Biggar & Crawford

	High	Low	Close
Acme Oil	17⅞	17	17
Afton	9	8	9
Ajax Oil	55	53	55
Aldermac	160	158	158
Anglo Huron	850		
Arntfield	110	106	108
Ashley	10½-12		
Bagamac	7½	7	7
Bankfield	150	145	150
Base Metals	54	40	42
Beattie	150	148	150
Big Missouri	64	61	64
Bobjo	26	25	25
Bralorne	850-860		
Bidgood	151	145	146
Buffalo Ank.	12¼	12	12
Can. Malart	220	205	205
Carib G.Q.	1		
Castle Treth.	162	155	159
Cent. Manitoba	20	19	19
Cent. Patricia	480	465	465
Chem Research	120	120	120
Chromium	116	105	105
Chibougamau	215	190	205
Dalhousie Oil	350	315	315
Dome Mines	50	49½	49½
Dom Explorers	9-9¼		
Eldorado	265	250	255
Falconbridge	10⅞		
God's Lake	90	88	90
Goldale	43	41	42
Francour	135	130	130
Granada	53	50	51
Greene Stabell	36	30	30
Gunnar	115	112	112
Hard Rock	275	245	270
Hollinger	15⅛	15	15
Howey	63	60	61½
Hudson Bay	32⅝	32⅜	32½
J-M Cons	49	47	49
Kirk Hudson	235	230	230
Kirk Lake	120	115	116
Kirk Townsite	40		
Lakeshore	57⅝		
Lam Con	23	18	23
Lebel Oro	26	25	25
Laguna	110	105	109
Little Long L.	780	750	750
Macassa	800	780	780
Man. & East	13½	12½	13
McIntyre	40½	40¼	40¼
McKenzie R. L.	187	182	187
McMillan	15½	14	14½
McVittie	30	28	28
McWatters	90	85	85
Mining Corp.	405	385	405
Moneta	174	170	171
MacLeod	320	270	315
Nipissing	325	325	325
Noranda	74¼		
O'Brien	950	945	950
Omega	109	105	105
Pamour	365	355	360
Parkhill	24	22	22
Paymaster	105	104	104
Pend Oreille	400	365	390
Perron	215	210	215
Pickle Crow	885	865	870
Pioneer B.C.	640	625	335
Premier	390	380	380
Powell	177	172	175
Read Authier	635	625	635
Red Lake G S	145	140	141
Reno	123	120	121
St. Anthony	29	27	27
San Antonio	220	215	215
Sherritt-Gordon	330	305	309
Siscoe	605	600	605
Stadacona	152	147	148
Sudbury-Basin	590	560	560
Sullivan Cons	200	196	199
Sylvanite	450	440	450
Shawkey	100	96	97
Tech-Hughes	595	595	595
Toburn	410		
Towagmac	158	154	158
Ventures	290	283	290
Waite-Amulet	360	350	355
Wayside	6¼	6	6¼
Wright-Harg	795	790	790
Sladen	215	207	210

Grain Quotations

Leeming and Leeming.

WINNIPEG WHEAT

	May	June	Oct
High	128½	123½	113⅝
Low	127¼	122¾	111½
Close	128⅜	123¼	112½

CHICAGO WHEAT

	May	July	Sept
High	135	117⅝	113⅝
Low	133⅝	116	112¼
Close	134⅞	117¼	113⅝

FORMER OARSMAN PASSES

WINNIPEG, Feb. 9 (CP)—Funeral of John Albert Rumohr, 61, who as a member of the Toronto Argonaut Rowing Club in 1896 was North America's champion single sculler, was held here yesterday. He died Saturday. Born in Forest, Ont., Mr. Rumohr went to Toronto when 16 and rapidly became a prominent oarsman. As a member of Argonaut senior fours he went to Chicago for a regatta in 1896. He defeated all comers in single sculls.

Cheese Quotes Produce and Livestock

MONTREAL PRODUCE

Egg prices displayed easiness on Montreal open produce markets yesterday, while others held firm.

Graded egg shipments in carlots or less were quoted at 23c to 23½c a dozen for Grade A-large; 21c for A-medium, and 20c for A-pullets. Receipts: 859 cases.

Butter was quoted at 25c to 25½c per pound for carlots or less of No. 1, while lots to retailers were 26½c for solids and 27c for prints. Receipts: 1 box.

Cheese was quoted at 13c to 13¼c for Ontarios, while Quebecs were unquoted. Receipts: Nil.

Potatoes: Prince Edward Island Mountains, 90's, $2.05 to $2.10; New Brunswick Mountains, 80's, $1.60 to $1.65; Quebec Mountains, 80s, $1.60.

MONTREAL LIVESTOCK

Cattle prices moved forward 25 cents yesterday on Montreal Livestock markets in light trading, but calves and sheep lost as much as 50 cents. Hogs held unchanged.

Receipts: Cattle, 616; calves, 627; sheep, 303; hogs, 2,193.

Good steers sold from $6.25 to $7; medium, $5.25 to $6; common, $4 to $5. Good heifers made $4.75 to $5.50; medium, 4.55 to $4.60; common, $3 to $3.75. Buks of cows sold at 4.25 with medium butchers $3.25 to $3.75 and common $2.50 to $3. Canners and cutters were $1.50 to $2.25; bulls, $3 to $4.50.

Good veals were 10 with most sales in mixed lots at $8 to $8.50 and medium good, $9.25. Common light sold at $6, drinkers, $4.50 to $7; grassers, $3.25 to $4.

A few good ewes made 8.50, while fair quality bucks sold at $6.50 to $77, and better grades, $7.50 to $8. Sheep ranged from $3 to $5.

Bacon hogs, fed and watered, made $8.50, with selects drawing $1 premium. Butchers and heavies were $8, extra heavies and lights $7.50 and sows $6 to $7.

BUFFALO LIVESTOCK

Hogs, 1,900; steady with Saturday's close; good to choice, 180 to 240 lbs., $10.75 to $10.85; plainer kinds and mixed weights, $10.65; trucked-in, $10.60 down; few, 120 to 150 lbs., $9.50 to $10.50; packing sows, $9.40 to $9.65; rough heavies around $9.

Cattle, 2,000, including around 700 Canadians; weak on all grades; one load, 870-lbs. yearlings, $12; good steers, 850 to 1,250 lbs., $10 to $11.50; medium to good steers and heifers, $8 to $10; low cutter and cutter cows, $6.25; common, $5 to $5.50.

Calves, 600; vealers, steady; good and choice, $11.

Sheep, 3,500; sales, steady at $11; some asking $11.25.

WINNIPEG GRAIN.

WINNIPEG, Feb. 9. — Wheat prices pointed upward toward the last on the Winnipeg Grain Exchange yesterday, reports of dust storms in the South having much to do with offsetting a falling-off in foreign demand for the grain.

Values at the close of an erratic but featureless session were ½c to 1c higher. May at $1.29⅝, July $1.24½, and October $1.13⅝. A flurry of buying in the late stages enabled prices to close at virtually the best levels of the day.

Damage to the United States winter-wheat crop was feared as high winds drove across Kansas and other parts of the south-western grain-growing area. The bullish reports prompted a small scale rush to buy that found selling at a minimum. No export sales of Canadian wheat during the week-end were reported which resulted in some of the early one-cent losses. Helpful to the late rally were gains of more than a cent at Chicago, where weakness prevailed earlier. Liverpool was firm.

Cash grains were little changed. Coarse grains prices followed the trend of wheat.

Futures:

Wheat—	Open	High	Low	Close	Prev. Close
May	128½	129¾	127⅞	129⅝	128⅜
July	128⅝	124½	122⅝	124⅝	123⅛
Oct.	112¼	113½	112	113⅝	112⅝
Oats—					
May	55⅞	56⅝	55¾	56¼	56⅛
July	53¼	53⅝	52⅞	53¼	53

ONTARIO GRAIN.

Approximate prices track shipping point:

Wheat $1.23 to $1.25, oats 55c to 57c, barley 69c to 72c, corn 68c to 72c, rye 90c to 95c, buckwheat 76c to 79c, malting barley 99c to $1.03, milling oats 53c to 55c.

TORONTO CHEESE

TORONTO, Feb. 9 — (C.P.). — Wholesale prices on the Toronto Cheese Market were unchanged today with dealers buying large, colored, paraffined and government grades at 13⅜ to 14 cents.

Wholesalers offered cheese to retailers at the following prices: New—Large, 14½c; twins, 14¾c; triplets, 15. Old—Large, 19c; twins, 19¼c; triplets, 19¼c. Medium, 18; twins, 18¼c; triplets, 18½c.

TORONTO PRODUCE

TORONTO, Feb. 9 — (C.P.). — Wholesale prices (United Farmers' Co-operative Co.) for Toronto delivery to-day were:

Eggs—Grade A-large, dozen, 20c; grade A-medium, 18c; pullets, 16c; grade B, 16c; grade C, 16c. Churning Cream—No. 1 lb., 26c; No. 2 lb., 24c. Butter—No. 1 solids, lb., 26c; No. 2 solids, 25c. Potatoes, bag. f.o.b. at shipping point: Ontario, $1.70; New Brunswick, $1.90; P.E.I. $1.95. Mill feed.—Bran, 35; shorts, 36, middlings, 37.

TORONTO POULTRY

TORONTO, Feb. 9 — (C.P.). — Wholesale prices on dressed poultry supplied by the United Farmers Co-operative Co. to-day were: Chickens over 5 lb., milk-fed, 17c; selects, 15c; 4½ to 5 lb, milk-fed, 16c; selects, 14c; under 4½ lb., milk-fed, 15c; selects, 13c. Hens, over 5 lb., 14c; 4½ to 5 lb., 13c; 3½ to 4½ lb., 10c; 3 to 3½ lb., 9c. Old roosters, 9c. Ducks over 5 lb., 15c; 4 to 5 lb, 14c.

HOG PRICES.

TORONTO, Feb. 9 — (C.P.). — Three points reported higher bacon hog prices to-day with other markets steady. Dressed weights gained 20 cents at Guelph, Kitchener and Stratford and liveweights advanced 15 cents at Guelph and Stratford.

Liveweights: Brantford, $8.10; Guelph, $8; London, $7.85; Hull, $8; Peterborough, $8; Stratford, $8; Chatham, $8.

Dressed weights: Barrie, $10.65; Guelph, $10.70; Kitchener, $10.70; London, $10.45; Hull, $11.10; Peterborough, $10.65; Stratford, $10.70; Chatham, $10.65.

MONTREAL POULTRY.

Poultry prices per lb: Grade "A" milkfed chickens, five pounds up, 22 to 23c; "B", 20 to 21½c. Grade "A" selects, five pounds up, "A", 20 to 21½; "B", 18 to 19¼c. Fowls, 5 pounds up, "A" 18½ to 19c; "B", 16½ to 17c; Grade "A" turkeys, 10 lbs. up, 22 to 24c; under 10 lbs., 21½ to 22½c. (Poultry prices nominal).

FRUITS AND VEGETABLES

TORONTO, Feb. 9 — (C.P.). — Wholesale prices on fruit and vegetables supplied at Toronto by White and Co. were unchanged today with the following exceptions: Florida pineapple oranges, $4 to $5.25; Florida celery, $3.25 to $3.50.

TORONTO LIVESTOCK

TORONTO, Feb. 9 — (C.P.). — Cattle prices held steady in slow trading on the Toronto Livestock Market to-day. Calves, sheep and lambs sold around previous levels with the hog market still unsettled by early afternoon. Cattle holdover from Monday was 700 head.

Receipts reported by the Dominion Livestock Branch were: Cattle, 1,200; calves, 420; hogs, 1,410; sheep and lambs 530.

Butcher steers and heifers went mostly between $5 and $5.75. Medium to good weighty steers ranged between $5.75 and $6.75, with a few choice as high as $7.50. Cows went from $2.75 to $4.25. Butcher bulls made a top of $4.25 with bolognas from $3.25 to $3.50. Fed calves brought from $5.50 to $7.50. Choice calves had a general range of $9.50 to $10, tops reaching $10.50. Common vealers sold from $5 to $8.

Previous close on off-truck bacon hogs was $8.25.

One carload of good Western lambs was priced at $10. Some common to medium Ontario-fed lambs traded between $7 and $9.50.

Sheep brought $1.50 to $5.50 according to quality.

Proclaim King George 'Down Under'

The plumes of his ceremonial hat waving gaily in the Antipodean breeze, Lord Huntingfield, governor of Australia, is pictured as he officially proclaimed George VI's accession to the throne of Great Britain at a ceremony in Melbourne.

PRIVILEGED MEN HAD OWN RADIO

(Continued from Page 1.)

plaints heard, there would have been no trouble," suggested Mr. Gillanders.

"That is correct," was the reply.

Better At Burwash.

"Conditions at Burwash Reformatory are superior to those at Guelph," said the 19-year-old Ottawa prisoner. He entered the Guelph Reformatory in March of last year, had previously spent two years at Burwash, he said.

"At Burwash we might have to work a bit harder, but we could wash before dinner and again before supper at night. Here we can't wash from the time we go out in the morning until after supper.

"We washed in the dormitory at Burwash before each meal, but here we are not allowed to return to the dormitory during the day. At Burwash we could go and lie down in the dormitory for a half-hour after meals.

"The guards at Burwash are better than here. They know how to handle men.

"The dishes are cleaner at Burwash, not greasy as they are here, and we get a knife, something you never get at Guelph.

"At Burwash we got a square of butter three times a week, but the only time I've seen butter here was at dinner on Christmas. We got pepper each day at Burwash, but never at Guelph."

Likes Dormitories Better.

The Ottawa prisoner said he liked the dormitory system better than the individual cell system, although in his dormitory he was occasionally awakened at night by other prisoners talking in their sleep.

The fifth prisoner was a slight boy of 17 who has served 17 months in reformatory. "If I make parole I go out in November," he told the inquiry. He said he had been one of the group who had intended to refuse food at the January 17 dinner, but he was turned back by the guards before he got into the dining room.

"A lot of the fellows got drunk on bay rum out of the guards' barber shop during the riot," said prisoner "E." "That's how it is so many escaped—they were so drunk they didn't know what they were doing."

Prisoner "E" told of getting a radio from the "politicians' cells."

"Who are the politicians?" asked Ralph Bone, assistant counsel.

"They are the privileged prisoners, we call them politicians. They think they run things. They get private cells and the soft cushy jobs of clerks, teachers and so on."

"Where did the politicians get the radio?"

Had Pull to Keep It

"Oh, one of them had the radio brought in for him and because he was a politician, he was able to keep it," said the prisoner.

"And this politician was using the radio in his own cell while serving his sentence?"

"Yes."

"Do those in domitories have radios?"

"We hear a radio once every third night, but the reception is not very good," said Prisoner E.

"We didn't want any rough stuff or anything, but Sergeant Maguire tried some strong arm stuff," said the young prisoner.

"He pulled me into the corridor, told the other boys to come out of the dormitory, and said it would all be forgotten and nobody punished. But he locked me and another fellow in the tower, and the boys started yelling.

"Several guards were scared and went to the tower, where they'd be safe," said Prisoner E. "Some of them knew they hadn't treated certain prisoners right, but had reported them for no reason. The guards figured they would be mobbed, they thought there'd be stuff flying around and that they'd be on the receiving end. But not a single guard was touched."

Three tear gas bombs were thrown into one small cell in which a prisoner was lying sick unable to move, Prisoner E said. "The guard blocked up the cell with a piece of cardboard and yelled, 'Now, will that learn you?'"

There would have been no riot except for the way Sergeant Maguire and Superintendent Dr. Heaslip acted, said Prisoner E. "All we wanted was some action to get better food, but they wouldn't do anything."

Prisoner E said he was thrown "in the hole" a week before the riot because he had not been "smart enough" at physical training.

"I was not moved out of the cell for a week," he said. "I was given bread and water for three days. On the fourth day I was given three full meals, and only bread and water the next two days."

"A lot want to be transferred to Burwash, and were peeved when they couldn't get moved. Here we have found bugs in beans, hair and straw in meat. At breakfast we get a tasteless egg powder and porridge. Most boys don't touch the porridge. We get a slice of greasy toast. It is supposed to be buttered toast, but I've seen them fix the grease and put it on with a great big brush."

WATER QUICKLY SUBSIDES AGAIN

(Continued from page 1.)

not be started until a late hour this morning.

CANMORE, Alta., Feb. 9—(C.P.)—Thirty-one homes were endangered and many families had evacuated their water-surrounded houses as the second flood in three weeks swept down on the "Horseshoe Island" district here to-day.

A mountain town, 65 miles from Calgary, Canmore was endangered when the water rushed over the spillways at the Lake Minnewanka dam, to the west, sweeping over the ice surface of the Bow River.

Twenty-five minutes after the first warning came Monday, water had surrounded a score of homes in the island area. Several children were marooned in a skating rink for several hours and three school girls were trapped on a highway, the flood rushing toward them at a depth of more than a foot.

Men in trucks rescued the children while others were rushed to the island houses bringing residents from the flood area to higher land.

More than three feet of water raced through the district to-day as homes were abandoned.

Worst In 25 Years.

LONDON, Feb. 9 (AP).—The worst floods in a quarter of a century were predicted today as steadily rising rivers, spurred by unceasing rains, submerged wider sections of England and France.

More heavy rain was forecast in both countries. Swollen rivers drove inhabitants from their homes in lowlands and, in some places, flood tides rose in city streets to the rooftops of dwellings.

Parts of 13 counties in Southern England were flooded. Thousands of acres of farming land were inundated and large numbers of householders forced to flee their homes along several stretches of the Thames River.

Flood waters from the Thames, a mile wide at Runnymede, near Windsor, and almost as wide at Eton, continued to spread. Eton College boys fed swans from upper windows in their school buildings.

Northern France and Normandy were hardest hit. Lille, Bethuen and Hazebrouck were invaded by floods. The Seine River recorded crests eight feet above normal and rose persistently.

The situation was grave at Lille and at Armentieres, where three factories were forced to close down.

Some sections of Etain were under five feet of water. About 300 acres in the lower districts of St. Denis, Paris suburb at the junction of three overflowing rivers, were submerged to a depth of six feet.

MADOC

INSTITUTE WILL SUPPLY NURSES

Madoc Women Will Assist In Toxoiding Of Children Against Diphtheria

(Examiner Correspondence.)

MADOC, Feb. 9.—The Wednesday afternoon tea and bridge, sponsored by the Madoc Women's Institute in the Community Hall was very well attended, and a most enjoyable afternoon was spent. The proceeds about eighteen dollars, made a very welcome addition to the funds already donated to a special line of undertaking. Prizes were awarded to Mrs. R. Beatty and Mrs. R. C. Cummings, and being specially donated were a complete surprise to all concerned.

At a brief executive meeting held earlier in the afternoon, it was unanimously decided to supply two nurses as requested by the town council at the clinic for toxoiding the school children for stariet fever.

This clinic will begin next Saturday morning and continue the next two Saturdays under local physicians. The nurses whose services have been secured by the Women's Institute are Mrs. Keith Smith and Miss Mary Brownson, both of Madoc.

Paper on Industries

Canadian Industries was the subject very ably dealt with in an excellent paper written by Mrs. Nathan Brownson, ad read by Mrs. C. Whytock at the January meeting held on Friday afternoon, at the home of Mrs. Arthur Parks.

With an attendance of 34, the meeting was called to order by Mrs. T. L. Nickle, president, and the Institute Ode was followed by a brief sing-song.

Mrs. C. Whytock was appointed delegate to the Fairs Association Convention, with Mrs. R. Bristol as alternate.

A review of Current Events of the Month was given by Mrs. James Whytock. Plans were discussed for the annual Valentine reunion, and were referred to the entertainment committee, with Mrs. A. Corrigal as convenor.

Reports were received from Mrs. E. Phillips on relief committee, and Mrs. C. Henderson on flower fund committee. Several new members were received, and an afternoon tea and bridge planned for Wednesday afternoon. The National anthem and a social tea hour followed.

Injures Her Hip

Mrs. B. M. Richmond fell at her home on Thursday last, breaking a bone in her hip. She was taken to Belleville General Hospital on Sunday last for treatment and is doing nicely.

Miss Grace Roberts of Madoc was taken suddenly ill while at a hockey match in Belleville last Friday night. She was taken to Belleville General Hospital and was operated on for appendicitis, and at latest reports is progressing favorably.

The Men's Association of Madoc and community are planning a monster carnival on Monday next.

Mrs. Newell Broad is in Belleville General Hospital for a mastoid operation.

Mrs. A. S. Cochran has been a visitor in Toronto for a few days.

MID-MISSISSIPPI STILL IN DANGER

(Continued from Page 1.)

tic toward Bulkley's bill to set up an Ohio Valley authority empowered to reforest river slopes, build dams and check soil erosion.

Many Homes Needed.

The president's flood relief commission, headed by Harry L. Hopkins, reported after a tour of the flood sector an urgent need for housing to replace water-wrecked homes; liberalized credit and increased health protection.

The fatal burning of a National Guardsman when an oil heater exploded in a cabin near Tiptonville, Tenn., and additional disease fatalities among refugees raised the disaster death toll to 431. The refugee list dropped steadily from its peak of nearly 1,000,000 but hundreds of thousands still were homeless. Rehabilitation made great strides in the Ohio Valley—at Cincinnati, Portsmouth, Ironton, and other points where streets were cleared of debris and public services began to function normally. Five thousand workers strove to clean up Louisville.

South of Memphis, the Mississippi was rising all the way to New Orleans. All levees were believed strong enough and high enough to hold the water in sight.

Hog Quotations In Peterborough

TUESDAY, FEBRUARY 9

Canada Packers quote:

Hogs—Live, $8; dressed weight, $10.60.

No. 1 sows, 2½c off bacon prices.

Cream—No. 1 (on truck), 25c; No. 1, delivered, 26c.

Special, 2c per pound premium.

Butter.—Prints, No. 1, 28c; No. 2, 27c. Solids, No. 1, 25½c; No. 2, 25c.

Dealers quote:

Fall wheat, $1.20; oats, 45-55c; malting barley, 80-95c; feed barley 75c; rye, 90c; buckwheat, 80c, grades at 13½ cents.

SHE WINS BY NOSE GIRLS FIND TRUE

(Continued from page 1.)

others have either married, gone to Hollywood to seek fame in the movies, or dropped from sight.

About 50 girls a week come into O'Neill's studio, wanting to be models. "And some of them are knockouts—to the naked eye, but not to the camera. I'm lucky if I can use one in a hundred," he said.

"It isn't surface beauty that counts. When I'd see a pretty girl in a cafe, I used to get all excited and say, 'There's a girl I'd like to take a picture of!' But I tried it once, and she came out in the photographs looking like Donald Duck. Her make-up and natural coloring—blue eyes that didn't show blue in the picture—hid a multitude of camera defects."

Figure, poise, grace of movement, knowledge of posing and the indefinable "sex appeal" 'all count heavily in selecting a model, O'Neill said, but there has to be a face to go with it.

And here is how he rates the value of facial attributes:

1.—Bone structure—the "chassis" of the whole design: 30 per cent.
2.—Nose; 25 per cent.
3.—Eyes—15 per cent.
4.—Lips; 15 per cent.
5.—Teeth; 10 per cent.
6.—Hair; 5 per cent.

HAVELOCK

Mr. and Mrs. Philip Greenley were in Perth over the week-end.

Mrs. Stanley Barlow was in Toronto last week attending the funeral of the late Claude Hawley.

Miss Vyvyan Kindred, of Toronto, has been visiting her mother, Mrs. T. P. Lancaster, for the past few days.

Mr. Max Warne, of the local Bank of Toronto staff, spent the week-end with his parents, Mr. and Mrs. E. Warne, of Peterborough.

SUN LIFE REPORTS BILLION DOLLARS PAID IN BENEFITS

Assets During Past Year Have Increased Over Seventy Million Dollars

TO INCREASE DIVIDENDS

MONTREAL, Feb. 9.—The 1936 Financial Statement of the Sun Life Assurance Company of Canada, awaited with unusual interest this year, was released here today by Arthur B. Wood, president and managing director, who presided at the 66th annual meeting. The report reflects the general improvement in business conditions in the United States, Great Britain, Canada, and other countries where the company secures its business. Of special interest is the announcement that in 1937 dividends to participating policyholders are to be increased. The statement shows an increase in assets during the year of over seventy million dollars which—now exceed seven hundred and seventy-seven million dollars—the highest in the company's history. Incidentally, the assets have increased by over two hundred and nine million dollars since 1929. The assurances in force show an increase over 1935 a definite sign of a general recovery in business conditions, while new business for the year was well maintained at over two hundred and nineteen million dollars.

Financial Statement

The company's securities are carried in the balance sheet at book values which in the aggregate are lower than market values. The amount of government and other bonds is now over three hundred and ten million dollars, an increase of more than ninety million dollars since 1936, the total representing forty per cent of the assets. Investment income shows a substantial increase and in addition profits from redemption or sale of ledger assets during the year exceeded ten million dollars. The total income from all sources is up and increased to over one hundred and sixty-four million dollars; while disbursements are down, leaving an excess of income over disbursements amounting to more than sixty million dollars. The average rate of interest earned on the company's investments shows an increase for the second consecutive year.

The special contingency reserves and surplus of the Sun Life total over thirty-seven million dollars. In addition to the special contingency reserves other reserves have been further strengthened. Taxes paid by the Sun Life, exclusive of those on real estate, amounted to nearly two million dollars for 1936.

Issued First Policy in 1871

The strength of the financial statement is one of the bright spots of the insurance and financial world and apart from the news that dividends to policyholders are to be increased, perhaps the highlight is the fact that since the company issued its first policy in 1871, it has paid out in benefits over one billion dollars to policyholders and beneficiaries. In 1936 seventy-seven million dollars was paid under this heading. In making the announcement regarding the billion dollar payments, Mr. Wood declared the company had passed another milestone of achievement in public service and that the benefits paid out by the Sun Life were only made possible by the thrift and foresight of men and women brought together for mutual protection.

CANADIANS AND THEIR INDUSTRIES ... AND THEIR BANK

· THE HYDRO-ELECTRIC INDUSTRY ·

Established long before the commercial use of electricity was even dreamed of, the Bank of Montreal has seen the hydro-electric industry rise from its infancy and has provided helpful financial service in every phase of the utilization of water power to industrial and domestic use.

With abundant snow and rainfall on the uplands, and ample reservoir capacity in numerous lakes, Canada is fortunate in having a reliable supply of water power within transmission distance of the principal industrial centres. Only one country, the United States, has a greater total of hydro-electric development.

More than three-quarters of the power equipment used in manufacturing industries in Canada is electric-driven. Seventy per cent. of Canadian homes, urban and rural, are equipped with this "modern servant."

Cheap hydro-electric power has been an important factor in the rapid development of the mining industries. It has been a deciding factor in the refining of base metals from Canadian mines, which only a few years ago was a monopoly of foreign countries. The use of water power has gone hand in hand also with the expansion of the great forest industries of Canada.

The production of hydro-electric power has advanced steadily since the recovery of 1932, reaching new high records each year. The per capita output is exceeded only by that of Norway, yet only one-sixth of the known available water power resources of Canada has been utilized.

Hydro-electric industries and their employees all over Canada find in the Bank of Montreal the convenient and helpful banking service they need.

BANK OF MONTREAL

"A BANK WHERE SMALL ACCOUNTS ARE WELCOME"

BRANCHES IN PETERBOROUGH
Cor. Water and Simcoe Streets: T. A. MACKAY, Manager
George Street C. S. CUMMER, Manager

MODERN, EXPERIENCED BANKING SERVICE ... THE OUTCOME OF 119 YEARS' SUCCESSFUL OPERATION

CAMPBELLFORD

JACK CARR TELLS ROTARY CLUB OF BOY PARLIAMENT

Members Are Advised Northumberland's Quota Is Placed At $125

SPEAKS AT LUNCHEON

(Examiner Correspondence.)

CAMPBELLFORD, Feb. 9.—Jack Carr, local member for the Ontario Older Boys Parliament addressed Rotarians at their weekly luncheon Monday telling them something of the work and aims of the Parliament which he attended in Toronto last December.

Jack, who has been interested in boys' work for the past two years told of the formation and work of the Trail Ranger and Explorer groups which have been organized locally and stated further that it was his hope that there would soon be formed a Tuxis group.

Speaking of the work done at the sittings of the Older Boys Parliament he explained how it was divided into three committees: District Enterprise, Life Problems, and the Vocational Guidance Committee of which he was a member. The speaker explained that there had been a distinct gap in the number of Junior Executives from 1930 to the present time. This was to a large extent due to the fact that from 1920-29 men would not study after the days work was done because during the period of prosperity through which we were then passing they found it very easy to get jobs whereas after the depression started they thought it was no use. To become a Junior Executive requires study, work and sacrifice to which few are willing to submit themselves.

Finance Campaign

Referring to their present finance campaign Jack told the club that this year's objective was set at $8,000.00 of which East Northumberland was to raise $125.00 as its share. This amount is necessary in order to pay the Provincial Secretary, E. R. McLean as well as the field secretary for full time work which involves the leadership of 450 Tuxis and Trail Ranger groups as well as giving guidance to nearly 30 summer camps for 2,000 boys. In conclusion he requested that the club members give every consideration to the boys when they were approached with the request to contribute towards the campaign. Mr. A. D. Bennett expressed the appreciation of the club to the speaker for his very fine address.

WARSAW

W. S. ANDERSON CHOSEN CHAIRMAN

Telephone Commission Meets At Warsaw—T. Clements Office Manager

(Examiner Correspondence.)

WARSAW, Feb. 9.—When the telephone commissioners, W. S. Anderson, J. C. Darling and Ernest Butler met on Thursday evening, Mr. Anderson was appointed chairman of the commission and J. C. Darling secretary. Theodore Douglas was appointed lineman and T. Clements office manager. Insurance is being put on the telephone property to protect against claims for accidents.

At a meeting of Warsaw United Church trustees, which had been called because some members were advocating removing part of the sheds and building a fence, it was decided to leave the sheds as they are, but close in the part nearest the church on the river side for a woodshed.

MARMORA

Mr. and Mrs. H. A. McNally attended the Devlin-Hurley nuptials at Belleville on Saturday.

Mrs. Manley Lavender, who has been ill for the past three weeks is now making good recovery.

LA.-Col. A. V. Yates, M.C., and Lieut. D. Marett attended the military ball in Picton on Monday evening.

Mrs. J. Clark of Queensboro visited her mother, Mrs. David McCoy, Sr., for a few days last week.

Mid-week Lenten services at St. Paul's commence with an evening service on Ash Wednesday. In successive weeks up to Passion Week the services will be held on Friday evenings.

EAST EMILY

GOOD YEAR SHOWN BY BETHEL CHURCH

Encouraging Reports Are Presented At Annual Congregational Meeting

(Examiner Correspondence.)

EAST EMILY, Feb. 9.—The annual congregational meeting of Bethel United Church was held in the schoolroom on Thursday evening, with a good attendance present.

The meeting opened with a short worship period in charge of the pastor, Rev. F. G. MacTavish, who presided over the meeting for the evening.

The reports of the different organizations of the church were called for. In the absence of Mr. Ira Switzer, Mrs. Switzer gave the report of the church; the Sunday school, Mr. O. M. Sherin; the Y.P.U. Mr. Edmund Ruth; the W.A., Mrs. Harry Jackson; all of which were very interesting and encouraging, each showing a surplus from last year.

Mr. MacTavish then read the resignation of Mr. Moses Ruth, who has been secretary of the envelope stewards for a number of years, and is retiring from the work.

Mr. Ruth moved that Mr. Cecil Casey be appointed as secretary. Mr. Herb. Jackson seconded the motion.

The elders and stewards were then re-elected for another term. At the close of the meeting refreshments were served and a social time spent

Personals

The many friends of Mrs. Andrew McCarrell are pleased to know she is somewhat improved after being confined to her bed through illness.

Mr. Esmond Storey spent Wednesday in Lindsay.

The many friends of Mrs. William Kerr are pleased to know she is greatly improved after being confined to her bed through illness.

Mrs. Eva Mitchell spent this week visiting with Mrs. L. Windrim in Lindsay.

Mr. and Mrs. Herb. Jackson entertained a number of their friends to dinner on Saturday evening, it being their wedding anniversary.

A large number of people from this district attended the dance in the Moose Hall, Peterborough, Thursday night.

Miss Helen Parker spent a few days last week, visiting friends in Peterborough.

Miss Beth and Jean Moncrief have returned home to South Monaghan, after visiting with Mrs. Joseph Hunter.

Miss Mildred Magee has returned home after spending the past week visiting with friends in Peterborough.

Miss Marylin Jackson of Peterborough is visiting with her grandparents, Mr. and Mrs. Herbert Jackson.

The members of L.O.L. No. 41, Emily, held a euchre and dance in the school on Friday night which was a very successful event. Dancing continued until the wee small hours, with refreshments served at midnight.

LINDSAY

CASTLE COMPANY WILL OPEN PLANT

Expect To Be In Operation First Week In March—Fenelon Planning Sports Carnival

(Examiner Correspondence.)

LINDSAY, Feb. 9.—The local Industrial Commission announced yesterday that negotiations were completed over the week-end for the opening up by the Castle Motor Company of their local plant for the production of motor accessories. John Castle, head of the company, who has been here for a few days, stated that the plant would be in operation around the first week in March. Local men will be taken on the staff with the exception of a few skilled mechanics at present in Windsor.

The village of Fenelon Falls is planning a winter carnival on February 17-20. An elaborate program is being arranged consisting of a hockey tournament, ski trails, toboggan runs, and snowshoe tramps. Arrangements are being made with the C.N.R. for special train accommodation.

Lindsay was threatened with a bad fire in the business section on Saturday night, and the police believe it was of incendiary origin. It broke out in a large barn used for auction sales, situated in the rear of Polito's fruit store. Two streams were played upon the flames before they were subdued. An investigation is under way.

Running a Want Ad

Every Day Is

Sure to Bring You

Unusual Results and

Lots of Good

Timely Customers and

Sales as well!

PHONE 1600

Swedish Prince Has Rights Restored

At the Santa Monica, Calif., home, where they have resided in exile since shortly after their marriage in England in 1934, Prince Sigvard of Sweden, son of Crown Prince Gustav Adolph, and his "commoner" bride, the former Erika Patzek, German society girl, read happily an official communique informing them their marriage at last has been recognized by the Swedish crown, and that Sigvard has been restored his royal rights and prerogatives.

OBITUARY

ERNEST CARVETH

(Examiner Correspondence.)

WARSAW, Feb. 9.—There was a great element of sadness at the funeral on Sunday of the late Ernest Carveth, when he was placed beside his wife, who passed away only ten days before him. There were many friends and relatives from Dummer, as he was born and lived in this township until he moved to Cavan.

Mr. Carveth was a home man, devoted to wife and family. Into whatever work he went, he put his whole heart and worked for others with as much interest as if for himself. Indeed he counted it as working for himself.

MRS. ANNIE SHAW CLOUSTON

CENTRETON, Feb. 9.—The death occurred early Sunday morning of Mrs. Annie Shaw Clouston, widow of the late Thomas Clouston. She was a native of Haldimand and she a daughter of the late Mr. and Mrs. James Shaw. She had resided on the Clouston homstead, southwest of Centreton for over 54 years. The deceased was in her 77th year. Her late husband predeceased her about 23 years ago, and one son, Albert, about 11 years ago. Mrs. Clouston, who had only been ill a short time, was a member of the Presbyterian Church. Left to mourn her passing are one son, Arthur, at home, and two grandchildren, John and Jean Clouston; and one sister, Mrs. Jennie Canty, Castleton.

The funeral service was held at the family residence on Tuesday afternoon. The remains were interred in the family plot in St. Andrew's Cemetery, Grafton.

SARAH ANN LOWERY

(Examiner Correspondence.)

MILLBROOK, Feb. 9.—Death has removed another aged and highly respected citizen of this community in the person of Sarah Ann Wilson, in her eighty-third year, beloved wife of the late Reid Lowery, who predeceased his wife twenty-eight years since.

Born in Hope township, daughter of the late Mr. and Mrs. Samuel Wilson, deceased had spent her entire married life period of approximately sixty years as a resident of the Fallis Line, Cavan.

Of a kindly and courteous nature, the late Mrs. Lowery was much loved by her fellow citizens, being ever ready with a kind word or a helping hand for the use of those in need. A life member of St. Thomas Anglican church deceased was also endowed with an honorary membership in the St. Thomas' Women's Association.

Left to mourn her passing are four daughters, Mrs. A. L. Parker, Los Angeles, California; Mrs. Herbert Seeney, Ida; Mrs. Lloyd Johnston, Oshawa, and Miss Edna at home; three sons, Charles, Perrytown; Fred, Millbrook, and Norman at home, and one sister, Mrs. H. Phillips, Los Angeles, California. There are also a number of grandchildren.

Venerable Archdeacon Simpson, rector of Cavan Parish, conducted the funeral services held Friday, February 5, assisted by Rev. R. C. Spencer, B.A., Bowmanville. The pall-bearers included Messrs. Henry Trew, Earl Trew and Lloyd Johnston, Oshawa; Mr. Herbert Seeney, Ida; Messrs. Henry Fallis and Fred Fallis, Millbrook. Interment was made in the Presbyterian cemetery.

CANADIAN INDIANS ARE ON INCREASE HOUSE INFORMED

(Continued from Page 1.)

successors for the existing officers might be ready when needed.

Some Criticism.

The government was criticised for being party to the Vancouver Shipping Federation's failure to recognize the International Longshoremen's Association in that city. Representatives of the harbor board were on the federation it was stated but Transport Minister Howe advised the House the government would shortly dissociate itself with the federation.

The federation, Mr. Rogers said, had negotiated with other Longshoremen's associations which were larger than the I.L.A. The complaint was that wages had been reduced by the federation without consulting the latter organization.

C. Grant MacNeil (C.C.F., Vancouver North) said there had been reports that young women applying for work in Canadian labor bureaus had been assigned to prospective jobs in questionable districts where there was danger of them falling into evil associations. He urged that some effort be made to protect them from this danger.

Mr. Rogers replied the offices were operated by the provinces with grants from the Dominion but he would take the suggestion into consideration.

In the discussion of mineral resources arising from the mines and resources estimates, the suggestion was advanced Canada attempt to develop iron ore mines so the Dominion would be independent in this respect. Conservative Leader Bennett said it had been the experience after long study that Canadian iron ore did not exist in quantity or quality sufficient to meet the need without some importations.

Never Replace Agriculture.

Mr. Bennett also impressed upon the House that mines were a diminishing asset and in Canada there was no definite knowledge as to extent of these resources. He would not like anybody to feel that mines could ever take the place of agriculture in Canada.

Considerable debate arose over Transport Minister Howe's bill to give the minister power to appoint wharfingers. There are 949 government owned wharves outside the jurisdiction of the national harbors board and only 38 with wharfingers. This was because the remuneration was so low that it was difficult to get anybody to act.

It was the opinion of Mr. MacNeil and some other members that wharfingers served no useful purposes and only added to the expenses of those in small communities where their only means of getting supplies was by means of the government wharf. Fees were exacted where wharfingers were on the job. The bill passed all stages without amendment.

Hon. J. G. Gardiner, Minister of Agriculture, gave notice of a resolution indicating the intention of pursuing operations under the prairie farm rehabilitation act, and Fisheries Minister Michaud announced that the question of issuing trap fishing licenses on the British Columbia coast would be referred to a select committee of the House.

Finance Minister Dunning announced the government was considering submitting the annual report of the Bank of Canada to the house committee on banking and commerce so that the management could be questioned by members as is the case with the government owned railways.

LAKEFIELD

VALUABLE HORSE KILLED IN WELL DURING RESCUE

Chain Slips Round Animal's Neck As He Is Being Hauled From Water

ROLAND DARLING'S LOSS

(Examiner Correspondence.)

LAKEFIELD, Feb. 9.—When Roland Darling, who lives on a farm in Douro Township, a few miles northeast of Lakefield, set out for church with his family on Sunday morning, he left a number of horses running loose in a field behind the house, as is his custom. In this same field is the board-covered well from which Mr. Darling's household is in the habit of drawing drinking water.

When the Darling family returned from church, having been away not much more than an hour, they noticed nothing amiss; nor did they learn that things were not as they should be until Miss Darling set out to get some drinking water. Arrived at the well, she found the wooden well-cover broken, and heard loud moans, which were emanating from somewhere below the surface of the earth. Looking down, she saw one of her father's finest horses—a beautiful 160-lb. animal—at the bottom of the 15-foot well. The well was so small that the animal could not stand on four feet, but was found practically suspended, with two feet in the water at the bottom of the pit and its forefeet caught in mid-air.

If the accident had happened some weeks ago, when the water was high, the animal would have been drowned. As it was, he stood in about five feet of water.

Miss Darling called her father, who, realizing that they could do nothing about the situation without outside aid, sent for Clarence Foster's derrick which is commonly used for pulling wrecked cars out of ditches.

With some difficulty they succeeded in getting a chain about the horses fore-feet, and by means of the derrick hoisted him to the top of the well.

But tragedy seemed to be stalking in the horse's wake, for just as the animal's head appeared above the ground the chain which was being used to draw him up, slipped and caught about his throat, choking him, so that when the body reached the ground, the horse was dead.

The Examiner BULLETIN BOARD

Three Sudbury youths have left to fight for the Loyalists' cause in Spain. One of the trio departed without telling his parents he was going.

It was announced at Ottawa yesterday that during the first nine months of the present fiscal year, 6,425 loans totalling $8,327,599 were made by the Farm Loan Board.

Two former officials of the Townsend old age pension plan who refused to testify at a Congressional investigation last Spring were fined $100 each at Washington yesterday for contempt of the House.

Premier Hepburn declined yesterday to discuss the possibility that Hydro might shortly purchase outright the interest of the Ottawa Valley Power Company at Chat's Falls.

Militia To Go

All branches of the defense services will be represented in Canada's Coronation contingent, Hon. Ian Mackenzie told the House of Commons yesterday.

A provincial hospitals building program invoking an expenditure of $2,000,000 has been prepared by the Ontario Department of Health.

A report from Ottawa says there is not much possibility of a reduction in postal rates for the present, despite the fact that the net postal revenue for this year will be the greatest since 1920.

The appointment of four junior conciliation officers in the Department of Labor is under consideration, Hon. Norman Rogers, Minister of Labor states.

Dies in Station

Running to catch a train for Stratford, Sydney Drecken, a commercial traveller, dropped dead in the Union Station in Toronto.

Toronto civic authorities have launched a new "purge" of relief rolls with the express purpose of eliminating spongers and chiselers.

Simon Ypacker was charged at Montreal yesterday with stealing two newspapers valued at five cents. He was remanded until Friday.

In Brooklyn last night a man pushed another from a motor car at a busy corner, followed him out, fired four bullets into his head, killing him instantly, and escaped.

Brothers Killed

Two brothers were killed at Lewisburg, Pa., when a passenger train struck their automobile at a crossing.

Injured when he was struck by a motor car while walking along the highway, Stanley Glendenning died in hospital at Orillia, Monday afternoon.

Tossing gasoline into a stove in the belief that it was coal oil, Mrs. Joseph Brady, 42, of Crowland township, was critically burned.

Naval Lieut. C. A. Snuberger and Cadet W. A. Lind were killed yesterday when their plane crashed at Pensacola, Fla.

Looting Reported

One hundred and fifty additional National Guardsmen were sent to flood-swept Paducah, Ky., yesterday to deal with a reported outbreak of looting.

In a bill introduced at Washington yesterday by Senator Pope of Idaho, the getting up of a $100,000,000 United States Government wheat crop insurance corporation was proposed.

An earthquake of considerable intensity was reported at Tiptonville, Tenn. No damage is, however, reported.

Denton Brown, 20-year-old Chatham negro, was sentenced at London to two years in Portsmouth Penitentiary. He told the court he stole the automobile because he wanted to go to Guelph reformatory.

Boy Is Sentenced

For breaking and entering a grocery store, Earl Wickworth, 16, of Toronto, was sentenced at Brantford to a year in the reformatory. He escaped a week ago from the Bowmanville School.

Mrs. Bessie Calder died in hospital yesterday as a result of injuries received in an automobile accident early in December.

M. S. Campbell, chief conciliation officer of the Federal Department of Labor, leaves Ottawa to-night for Welland, where he will attempt to settle the Empire Cotton Company's strike.

Lieut. R. M. Beatty, British political agent in Waziristan, Northern India, was trapped in an ambush near Boya and murdered by tribesmen.

HAVELOCK

BELMONT COUNCIL PASSES ACCOUNTS

Members Accept Auditor's And School Attendance Officer's Reports

(Examiner Correspondence.)

HAVELOCK, Feb. 9.—The regular meeting of the Belmont and Methuen Council was held on Friday, February 5, at the Armstrong House, with all members present and Reeve Griffith presiding.

The school attendance officer's report was adopted on motion of Councillors Plunkett and Anderson.

The auditor's report was received as read, on motion of Councillors Anderson and McNeely, and 100 copies ordered printed.

On motion of Councillors Sophie and Anderson, the following accounts were passed as read and orders drawn on treasurer for same:

Wm. Smith, direct relief, $1.61; G. W. Chiles, direct relief, $18.42; P. J. Squire & Son, direct relief, $22.73; Ross Barrons, direct relief, $19.96; Havelock Standard, ballots, $15.00; A. C. Denike, poll supplies, 94c; Rae Williams, direct relief, $8; A. Leeson & Son, direct relief, $8.26; Ross Barrons, auditor, $9.60; Alex Buchanan, auditor, $9.60; Toronto Stamp and Stencil Co., $10.30; Grant Dafoe, $9.25; W. H. Giffen, treasurer's bond, $20.

Special Session.

A special meeting of the Belmont and Methuen council was held at the Armstrong House, Saturday, January 23, with all members present.

The collectors were instructed, on motion of Anderson and Plunkett, not to return any taxes on properties which are occupied at present.

Reeve Griffith and Councillor Anderson were authorized to interview the Department of Municipal Affairs with the view of having ¼ of 1 per cent removed from all taxes previous to 1937.

Robt. Marshall, road superintendant, was instructed on motion of Councillors Plunkett and McNeely, to have the brush cut on the 2nd Con. of Belmont, from Seymour boundary to No. 7 highway.

The meeting was adjourned until Friday, February 5th.

Hawaii estimates that its 22,199 tourist visitors last year spent more than $11,000,000 in the Territory.

HAVELOCK

Miss Dorothy Alexander, of Belleville, was the guest of Mr. and Mrs. W. Kirk, over the week-end.

Mr. and Mrs. A. Langley of Peterborough, were guests of ie former's sister, Mrs. D. Greeney, Sunday.

Mr. R. Moir, of Victoria, was the guest of Mr. and Mrs. C. Roberts, over the week-end.

Mr. Norman B. Lake, of the John B. Rogers Producing Co., who has been in Havelock for the past two weeks directing the High School play, left Sunday for his home in Brantford.

Sickness From Colds Cut More Than Half

Startling Results Obtained in the Most Extensive Colds-Clinic Ever Held—Tests Include Total Of 17,353 Men, Women and Children

Final figures—audited and certified by a nationally known firm of public accountants—disclose really amazing results from a long series of clinical tests of Vicks Plan for Better Control of Colds.

The clinic included four series of winter tests, begun in 1932 and concluded last year. A total of 17,353 men, women, and children took part as subjects—and a staff of 37 physicians and 512 supervisors and nurses was necessary to the work.

Following is an official summary of results. Just think what such results would mean to you and your family, especially now with the colds-season at its peak—

Fewer Colds—a reduction of about one-fourth (24.66%) in the *number* of colds, with all their discomforts and dangers.

Shorter Colds—a reduction of more than one-fourth (28.78%) in the *duration* of the colds that did develop.

Less Sickness—a reduction of over one-half (50.88%) in sickness from colds.

Fewer School Absences—a reduction of considerably more than half (57.86%) in days absent because of colds.

Throughout these tests, results varied in different groups. Some were almost unbelievably good; others were comparatively poor. In your own family group, too, individual results from following Vicks Plan may vary. But its fine record in this tremendous colds-clinic certainly makes it well worth trying in your own home. Here is the Plan, in outline:

To Help Prevent Many Colds

Keep out of crowds as much as possible. Get plenty of rest and sleep. Stay in the open air as much as you can. Eat light, wholesome food and drink plenty of water. Keep elimination regular.

Watch yourself and your family after any exposure likely to be followed by a cold. Then—at the first sniffle or sneeze or the slightest irritation in the nose—quick!—put a few drops of Vicks Va-tro-nol up each nostril. Va-tro-nol is *specialized* medication, expressly designed for the nose and upper throat, *where most colds start*. Used in time, it helps to *prevent* many colds or to throw off head-colds in their early stages.

To Relieve a Cold Sooner

If a cold strikes without warning or gets by even the *best* precautions—as some colds always will—go straight to bed. Eat lightly and drink plenty of water and fruit juices. For prompt relief, use this vigorous treatment with your dependable Vicks VapoRub:

Massage it briskly *on the back* (between and below the shoulder-blades) as well as on the throat and chest, *for 3 full minutes*. Then *spread a thick layer* of VapoRub over the chest and cover with a warmed cloth. Long after you relax into restful sleep, VapoRub's famous poultice-and-vapor action continues hour after hour—loosening the phlegm, relieving the irritation, easing the coughing, and helping to break up the local congestion.

These simple measures are the basis of Vicks Plan for Better Control of Colds in the home. In your packages of Vicks Va-tro-nol and Vicks VapoRub are full directions for following this practical guide to greater freedom from colds. You'll find it easy to follow in your own home.

USE PEPSODENT POWDER!

it alone contains IRIUM, which thrillingly steps-up luster on teeth!

DOUBLE THE THRILL, OR DOUBLE YOUR MONEY BACK

if Pepsodent Powder doesn't show-up any other tooth powder you ever used . . . *Bar None!*

PEPSODENT Powder comes closer than any other to matching your dentist's polish!

No more can be said for a dentifrice.

You can't hope to get the *same* results with powder or paste that your dentist gets when he cleans your teeth. So we say, see your dentist twice a year, *but* use Pepsodent twice a day.

Pepsodent alone contains IRIUM, the spectacular new luster discovery.

It works on a totally new principle. It FLOATS-AWAY film on teeth with a wonderfully swift and gentle action!

It thrillingly steps-up luster on teeth, yet is DOUBLY safe because it contains NO PUMICE, NO GRIT! DOUBLY delightful because it contains NO CHALK, NO SOAP!

Because the first powder to contain IRIUM would make old-fashioned even the best known brands, many tried to get this wonderful discovery.

But *Pepsodent alone contains* IRIUM!

How else could it happen that 6,000,000 users already have switched to Pepsodent Powder almost entirely on the say-so of friends!

To introduce Pepsodent Powder *containing* IRIUM, we make this offer.

Try it. And if in your opinion, Pepsodent Powder does not give you DOUBLE the thrill, DOUBLE the safety, and DOUBLE the delight of any tooth powder you have ever used—bar none—we will give you DOUBLE your money back.

Just mail the partially used can to The Pepsodent Co., Toronto, and we will send you our cheque for DOUBLE what you paid plus postage.

VERIFY EVERYTHING WITH YOUR DENTIST!

Truck Sinks to Bottom of Lake
LINDSAY — Driving a truck load of logs across Moose Lake in Haliburton, Neil Bryant of Norland, heard a crunching sound, he found the rear wheels of the truck cutting through the ice. He jumped to safety as the truck disappeared into 30 feet of water.

The Peterborough Examiner

PETERBOROUGH, ONTARIO, CANADA, TUESDAY, FEBRUARY 9, 1937

7

Got More Than They Expected
SAN FRANCISCO—Officials borrowed a parrot for a high school presentation of "Treasure Island"—and got more realism than they wanted. In the midst of the play actors and audience were startled by an outburst of salt profanity uncalled for in the script.

REARING PONDS FOR BASS FRY ARE PROMISED

Chief Biologist Of Department Is To Visit Kawartha District In Near Future

MARK GAME PRESERVE

The deputation from Peterborough city and county who on Monday received assurance from the Hon. Harry Nixon, minister of game and fisheries that eleven bays and water areas in the Kawarthas have been set aside for natural spawning, on their return expressed satisfaction with the reception they received at Queen's Park.

As secretary of Peterborough Fish and Game Association and the representative of that body on the deputation, E. A. Outram told the Examiner that H. A. MacKay, chief biologist of the Department is to come to this district in the near future with a view to establishing artificial rearing ponds for bass, and to consider the possibility of transferring some of the bass from the back lakes to the Kawarthas.

He said the deputation had one hour in conference with the Hon. Harry Nixon and with Deputy Minister E. J. Taylor and also had another hour in conference with the deputy minister alone.

Efficient Policing

The deputation expressed its appreciation to the Department on work which has already been done in this district particularly relative to speckled trout, and they paid tribute to the efficient manner in which game and fisheries officers in the district are performing their duty. The question of 'lunge propagation was taken up with the authorities and its was pointed out to the Department that the hatchery at Belleville is adequate to take care of the needs of the whole central Ontario district. This year it was promised there will be more lunge spawn available for cultivation and the supply of 'lunge fry for Peterborough county is to be further increased.

Assurance was also given that the boundaries of Peterborough county game preserve would be better marked, the Department being of the opinion that the preserve is providing a sanctuary in which wild life may propagate.

The deputation from the city was introduced by the Hon. G. N. Gordon, K.C. It consisted of Aldermen M. Glover, James Dutton, and Robert S. Cotton. That from the county was introduced by T. P. Lancaster, M.L.A., and consisted of Warden Roy Brown, ex-Warden James Gifford and Reeve W. A. Anderson. J. J. Duffus, M.P. was also present.

BOYS' WORK BOARD STAGING CAMPAIGN

Seeking To Raise $150 In Peterborough During Present Week

The Ontario Boys' Work Board campaign to raise funds to carry on the annual program of provincial and local boys' work was opened in this city on Monday and will continue until Monday, February 22, Stuart Laing, Peterborough's member, announced to-day. The objective for Ontario is $8,000, of which $150 is to be raised in Peterborough. Sixty-five per cent. of the money raised is sent to head office for the general work of the board, he said. This work includes the upkeep of the office and its staff, travelling expenses of the boys' work secretary, the Ontario Older Boys' Parliament and printed matter sent out through the year to boys' groups. Thirty-five per cent. of the money is retained by the local groups, 20 per cent. being kept by the local boys' work board for boys' work in the community, and the remaining 15 per cent. going to the work of the individual groups.

"It is imperative for the welfare of the youth movement in this district and province that this money be raised," Stuart Laing said. "If the leaders of groups are expected to continue to give their time and energy in an endeavor to raise youth to higher ideals, then the citizens of this province should support this great enterprise."

FINANCE SCHOLARSHIP PLAN

CAMBRIDGE, Mass. — (CP). — Harvard University's 30th anniversary fund will be used to finance a national scholarship plan, Dr. J. B. Conant, President of the University, announced recently.

MARCONI
The Greatest Name in Radio

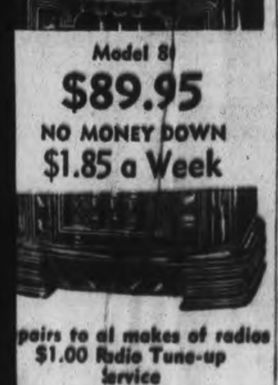

Model 81
$89.95
NO MONEY DOWN
$1.85 a Week

Repairs to all makes of radios
$1.00 Radio Tune-up Service

JOHNSTON'S
PHONE 2123
OPEN EVENINGS

MAIN STREET TOPICS

Jabs and Jottings as Picked Up By an Examiner Reporter.

SAYS CAR SALES UP

J. K. Hughes reports January sales of cars at nearly twice the volume of the first month last year.

FRACTURES COLLAR BONE.

Slipping on the icy pavement on Water street Monday night, Peter Gosselin, tobacconist, sustained a fractured collar-bone.

CUTTING DOWN TREES.

Odd jobs in cutting down trees that have been condemned is one of the activities being carried on at present by the Board of Works.

INTERESTING DISPLAY.

Indians gathering and preparing wild rice at Rice Lake are pictured in an artistic series of photographs in the window of the Roy Studio. The photographs were made by Fred L. Roy over thirty years ago.

AT THE EMPRESS.

Keith Long, of the Ontario Department of Highways is registered at the Empress Hotel. Other guests are E. J. Laporte of Worcester, Mass.; C. R. Ross, and K. G. Christopher of Montreal, and J. Coughlan of Ottawa.

DIRECTORS' MEETING.

A meeting of the directors of the Peterborough Rotary Club has been called by President Chris. Graham for to-night at 6.15 o'clock. The members will be guests of the president at dinner, and a business session will follow.

THEIR BEST YEAR.

"Our annual meeting next Saturday will show that 1936 was the best year in our history," Tom Brown told The Examiner to-day in reference to the Farmers' Mutual Union Fire Insurance Association. The meeting will be in Lindsay.

EIGHT WARDENS ATTEND.

Eight former Wardens of the United counties of Northumberland and Durham attended the dinner to Warden R. O. Jones at Bowmanville Friday night. They were W. F. Rickard, M.P.; W. J. Bragg, M.P.P.; Fred W. Bowen, M. J. Elliott, Percy Stinson, Fred Waterman, J. McCamus and G. H. Hootton.

MONOPOLY PRICES.

On the subject of Monopoly Prices, Gordon Price of the University of Toronto, lecturer to the Workers' Educational Association, said that while demand advances prices, two opposing factors are the possibility of competition arising and also the entry of substitution. The association is planning a social hour for their meeting on February 22.

ICE DOES DAMAGE.

Considerable damage is reported from Stoney Lake as the result of ice pressure. The water dropped last week causing the ice to sag and as a result boathouses and wharves have suffered. A boathouse at the summer home of Walter Kelly of London was badly damaged but fortunately the handsome speed boat housed therein was moved out in time to protect it from harm.

ROADS ALMOST IMPASSABLE.

As an evidence of the road conditions Monday a traveller at The Empress Hotel to-day reported that it took him 14½ hours to motor from Toronto to Lindsay; as a matter of fact he did not reach Lindsay in his own car, which he had to abandon at Manilla after skidding into the ditch on four different occasions. He came to Peterborough by bus.

MOTORISTS CAREFUL.

Business in several of the garages was normal this morning after Monday night's triple threat of fog, sleet and icy roads. Motorists evidently took no chances with the mulitple harzards of traffic, and caution took an extra grip on the wheels and eased up on the accelerators.

HEALTH WEEK PROGRAM.

A total of 275 members were reached through the Y.W.C.A. health program last week, when classes were addressed as follows: Dr. Agnes Moffatt, senior gym. class; Miss Jessie Deyell, Reg.N., Wednesday dancing classes; Dr. Thompson on dental health on Wednesday evening, when the senior classes met with the Peter Robinson chapter I.O.D.E.; Dr. Murray Fraser, basketball groups, and Miss M. J. V. Jory, Reg.N., Saturday junior gymnasium classes.

IS 97 YEARS OLD.

Port Hope's grand old man, Joseph Richardson is celebrating his 97th birthday to-day. Born in Saleby, Lincolnshire, England, in 1840, Mr. Richardson came to Port Hope fifty years ago, and has lived there ever since, the oldest citizen in the town. Mrs. Fred Allen of Peterborough, is a step-daughter of Mr. Richardson, who was twice married, his second wife dying two years ago. The nonogenarian has been a member of the Sons of England for many years.

GETS JAIL SENTENCE.

When Joseph Elliot of Campbellford pleaded guilty in police court at Cobourg to stealing goods valued at $10 from the drug store of Arthur Loukes of Campbellford, he told Magistrate Campbell that he had been out of work but that he had a road construction job to go to on March 1. The court made the sentence 20 days so that Elliot would be out in time to take his job.

WHEN TAXES WERE LIGHT

Former Tax Collector W. J. Green has brought to light an old receipt issued in 1869 by David Carlisle, tax collector at that time, acknowledging the receipt of $2 statute labor taxes from Egerton Walton. The receipt showed that Peterborough's tax rate at that time was 8¼ mills, made up of 1 mill county rate, 1¼ mills common school rate, ½ mill grammar school rate, and 5½ mills town rate.

WOULD FUND RELIEF COST.

Kitchener is considering the issuing of $60,000 debentures as a means of funding relief costs, repeating the plan of last year. This would enable the council to reduce the tax rate from 46 to 43 mills, and maintain the rate at the lower level until 1939, when there will be a heavy decrease in the city's debenture debt. They also anticipate returns from increased assessment of new building during the next two years.

MORE SAND SHOVELLING.

Board of Works employees attacked the sand piles again this morning as sidewalks and streets came through the night with another shellacking of ice. The men turned out at their usual hour, but several citizens who have to be out earlier than that suggested that sanding should be begun during the night.

TWO FIRE ALARMS.

An overheated stove alarmed tenants and resulted in a call for the aid of the Fire Department at the home of G. Rogers, 280 Rogers street, this morning. A chimney fire was given attention at the home of T. Sexsmith, 183 Reid street, at noon.

SHROVE TUESDAY.

Pancakes figured largely on the menu of most families in the city to-day, and marked the fact that the calendar has again come around to Shrove Tuesday. The beginning of the Lenten season will be ushered in on Wednesday with special observances in several city churches.

JUNIOR CLASS WON CAMPAIGN

The Y.W.C.A. Junior Class was announced winner on Saturday evening in connection with the Gymnasium Campaign conducted during January for new members. The standing of the classes was: Junior Gymnasium, 16; Senior Gym., 14; Junior and Babies' Dancing, 13; Intermediate and Beginners, 9; Ballet, 8; Babies, 3; Mon. Tap, 3; Senior School Girls, 2; Ladies, 1. A total of 69 members. The losing classes will tender the winners a party, to be held this month. Mrs. J. Forbes holds first place in having brought the largest number of new members.

GIRLS PLAN SERVICE.

The Girls' Council, composed of representatives from each of the Sunday school 'teen age groups, met at the home of Mrs. J. A. McKone this week to make final arrangements for the girls' service on the World Day of Prayer. Twenty girls were in attendance. The following officers were chosen for the year: Zoe Stayzler, president; Eleanor Delahaye, vice-president; Mildred McIntyre, secretary, and Dorothy Boyle treasurer.

WINNERS OF BLIND SCORES.

John McTague and E. Hickey were winners last week in the blind score bowling competition at Duffus'. Ald. Robert Cotton Monday night presented the prizes, $5.00 merchandise orders. Mr. McTague had 643 for low blind score, the number drawn being 644; while Mr. Hickey had 699 for high. A weekly feature, prizes have been for low score below 650 and high above that. This week the same prizes are offered, one for low below 650 and one for high three consecutive games.

MINOR COLLISION.

A motor truck owned by H. H. Dinsdale, wood dealer, and driven by Charles Collins of New Chamberlain Street, and an automobile owned and driven by R. A. Dutton, 112 McDonnel Street, were damaged when involved in collision at Murray and Water Streets on Monday afternoon. Police Constable John A. Rogers who investigated reports that the truck was proceeding south on Water Street and was in the act of turning left at Murray Street when the accident occurred around 2.45 p.m.

COMMITTED FOR TRIAL.

On charges of stealing wool to which he pleaded not guilty, Frank Penn, described as a representative of The Toronto Rug Weaving Company, was this (Tuesday) morning committed for trial before Magistrate O. A. Langley, K.C. Evidence was given by Mrs. C. Frankish of Douro Township that Penn called at her farm home in September last and took away 137 pounds of sheep's wool, which was to have been made up into manufactured goods to her order. The goods were promised delivery in November, but witness did not receive them, she said. Accused was not represented by counsel. Acting Crown Attorney F. D. Kerr, K.C., acted on behalf of the prosecution.

View Of Stone Upon Which First Kings Were Crowned

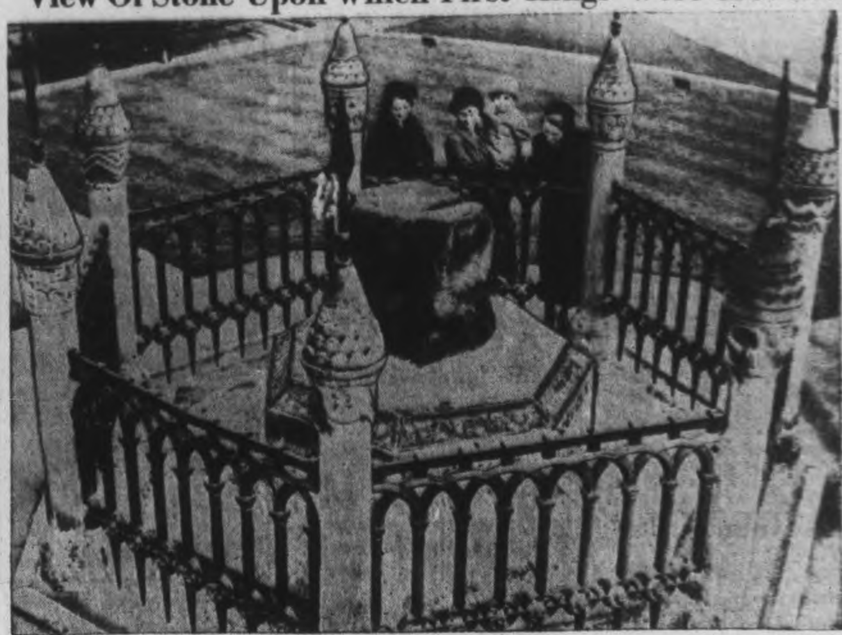

Approach of the coronation of King George VI revives interest in the King's stone at Kingston-on-Thames, England, which was centre of the ceremonial at the crowning of seven kings, from Edward the Elder to Ethelred, including Athelstan, the first sovereign to call himself "King of the English." Athelstan was installed with "dreade and marvellous ceremonie" in 925. The stone is the centre of attention from many visitors.

More Than Half of Britain's Prisons Have Been Closed For Lack of Tenants

LONDON, Feb. 9.—(CP).—If the trend of the past thirty years is maintained, Britain in another fifteen years may boast of the ideal state of being a country without prisons.

Since introduction of the Probation Offenders Act in 1907 by Sir Herbert Samuel, then Parliamentary Under-Secretary for the Home Office, the number of committals to prison in Britain has fallen from more than 180,000 to fewer than 60,000.

Discussing the probation system, Sir Herbert declared more than half the country's prisons had been closed for lack of tenants.

"The saving of cost to the nation has been immense, but more important has been the saving of souls," he said.

"There was a time when the Home Department was regarded as an assembly of heartless bureaucrats, whose only idea of penal law was to mete out sentences mechanically, according to a tariff, and whose only maxim was, 'Crush the Criminals.'

"I do not believe that was ever true. It is certainly the opposite of the truth to-day. Ministers have always found the greatest cooperation and encouragement from the staff of the Home Office in any proposals for penal reform."

Kirma's Answers

Following are the answers to questions submitted to Kirma.

C.E.P.—You will marry in the near future.

L.M.—There was no money left by grandmother.

J.T.L.—He will keep this position.

G.E.R.—You will be enabled to continue your ambition this year.

A.L.—You will trade this summer.

L.L.—You will sell the property this October.

S.L.—You will get the home in question within three years.

G.H.C.W.—The business will gradually be improved. Stay with it.

E.W.—You will be enabled to take the trip to England within one year.

A.S.—It will never be anything but friendship.

R.J.G.—She likes you but is inclined to labor under delusions regarding the degree of affection. Another man will come into her life soon.

M.F.R.—You will obtain a position the late spring this year.

Roberts—You will meet the obligations in question.

M.W.—The course will be successful. In fact I see employment in that field soon.

W.H.P.—There will be no change in employment in the near future.

J.T.—No later than the last of March.

F.J.P.—You will take a trip of that nature within five years.

D.S.—You will be advanced in the business within this year.

R.S.—The interest will be lowered.

S.B.H.—See me in person for advise regarding that matter.

S.B.H.—You will never win money in that manner.

L.A.—The trunk will be located.

H.M.—There will be a sale of the house in question but not before next year late.

M.E.S.—The worries connected with the business will be overcome.

M.D.P.—You will not marry her.

J.M.H.—You will be transferred the middle of the summer.

C.D.—There was no property of value left by your daughter.

L.M.—You will get a better position in this city.

H.B.—The mine will not prove worth while.

R.K.M.—The difficulties will never be overcome and you will never marry him.

E.L.—You will obtain one of the positions applied for. It will prove successful.

R.J.R.—You will get in this locality. Understand?

J.P.—The money is rightfully due you and you will make the change.

H.A.—You will be afforded the radio opportunity.

W.M.—He will get over it. Let him alone.

L.A.—Hold the property for the time being.

J.J.S.—You will be transferred within one year.

N.M.B.—Nothing in the near future.

C.A.E.—He is sincere in his writings.

S.M.—Follow the course you have in mind.

J.T.B.—You will make the change this Fall and for the better.

L.E.M.—Your ankle will recover from the ailment.

F.D.—The woman will trouble you no more.

H.L.M.—You will be employed by May.

H.B.—The ring is in the cellar.

J.L.L.—The change east is advisable.

N.E.M.—You will receive your share of the estate.

J.M.—I see a position for you in the near future.

J.V.D.—Conditions will be much for the better for you.

B.S.—The sleigh is in the possession of H. It will be recovered.

MARRIED MAN IS PAID $7.00 WEEK

Magistrate Says He Would Like To Have Opportunity Of Talking To Employer

COBOURG, Feb. 9. — Because he was a married man with a family and received only $7.00 a week, Magistrate W. A. F. Campbell allowed Albert Darrington of Campbellford, his freedom on suspended sentence when he appeared in Police Court on Saturday on a charge of converting $60 of his employers' funds to his own use. Magistrate Campbell stated that he would like to have the opportunity of "talking to his employer." Darrington testified that he had been employed buying eggs for a Mr. Baker of Campbellford, receiving $12 a week and later being reduced to $9 and then $7. He was married, with a wife and child.

"Starvation wages," commented defendant's solicitor.

"A married man with a family can't pay rent, buy food and so on with a salary of less than $12 a week. I'd like to have a talk with this Mr. Baker," declared the Magistrate.

J.L.W.—You will get a day job in the near future.

M.J.R.—You will make the change successfully.

N.H.—She is living and well.

J.E.W.—He will repay this money to you.

E.M.—You will not recover it.

E.M.—You will marry him this year.

R.A.B.—You will secure employment in this locality.

A.P.I.—Your father will succeed in the business.

T.D.—You will get the position soon.

I.J.I.—You will enter into business in the near future.

M.W.—You will not part from your husband.

P.S.C.—You should follow commercial work.

H.L.W.—You will succeed in your work.

G.M.—You will eventually marry him.

L.L.—They will not be returned to you.

A.B.—Your sister will return here to remain.

D.C.—You will marry the fellow.

J.S.—There is no other woman, go ahead and build.

D.B.—You will obtain another position soon.

L.M.A.—They are not all living.

A.B.L.—Your health will improve with treatment.

M.B.—Not the one you have in mind at this time.

W.B.—You will not regain the money.

V.H.E.—You will have the place within two years.

E.L.—There are great possibilities for success in Toronto.

C.W.M.—You will dispose of it within this year.

E.L.M.—They will return to work soon.

R.H.C.—You will keep your present position.

R.A.H.—You will make the change in positions.

H.E.J.—You will never return to him.

M.A.J.G.—Your son will get his chance within five months.

E.G.P.—D.D. is the one. Understand?

D.A.—Your mother's health will be slightly better.

M.A.E.—Much brighter within this year.

M.A.—You will remain on the farm for some time yet.

A.H.—The jewelry is still in the home.

P.E.—You will better your present position this year.

E.M.H.—The inventions will not prove successful.

J.C.—A young man has them and will not return them.

J.A.D.—You will get returns from the stocks eventually.

D.M.B.—He will never marry you.

J.S.H.—The article is in the possession of a certain young woman. You will see it in her possession.

G.R.C.—The course will prove advisable.

S.A.—The trade will be successful.

V.S.K.—You will completely recover.

J.D.—Your granddaughter will. Understand?

H.I.W.—He will obtain work soon.

M.H.—His watch was lost.

V.D.—I cannot give you the name but it was a young man.

L.L.—The treatment will help but little.

M.T.—The pin was lost and will not be recovered.

C.S.T.—The dyes were taken.

C.H.—You will make a change for the better in employment.

M.H.—Make the change in residence you have in mind.

ELECTION APPEALS HAVE NOT CHANGED IN PAST 66 YEARS

Old Card Issued By J. O'Donnell In 1871 Has Same Familiar Ring

BREAK UP ALL CLIQUES

The way of the municipal candidate in his appeal for votes is as old as man's ambition and the rivalries it creates. It is as recent as a few weeks ago.

An election card of sixty-six years ago issued by J. O'Donnell who presented himself as The People's Candidate for council to the voters in Peterborough's east ward in 1871 was shown to the Examiner today by W. J. Green, former tax collector.

Mr. O'Donnell was a dentist with an office at the corner of George and Hunter streets where Dr. J. J. Craig now practices the same profession. And the east ward probably comprised most of the present centre ward, for the river was the town's eastern boundary, and Ashburnham ran its own municipal show.

J. O'Donnell's election car has a familiar ring in its warning of debt which presumably other candidates were ready to fasten upon the ratepayers' shoulders.

"Vote against the men who are willing to sink the Town in an irredeemable debt of $75,000 or $100,000"; and again "Vote against the men whose nobby it is to force on the Town a wild and Chimerical scheme of Water Works, contrary to the expressed wish of the ratepayers."

Bath tubs were primitive and rude contraptions, perhaps, in those days, and only for men of property, but the community had to fight fires, and to that end Mr. O'Donnell drew up this plank — "Vote for a Steam Fire Engine and Tanks." Those were the days before hydrants and water mains. The tanks were strategically located throughout the town as big water containers from which the fire engine would pump water to pour on some blazing building.

Another plank in the O'Donnell municipal platform suggests the pathos of time and men who are gone, their aspirations and their accomplishments in all the little towns and even the great cities:

"Some village Hampden, that, with dauntless breast,
The little tyrant of his fields withstood."

Mr. O'Donnell advised his fellow citizens—"Vote to break up all cliques and combinations in the Town Council"; "Vote for men who have no 'axes to grind'"; "Vote for men who are willing to work for the benefit of the Town, independent of all other considerations."

"Vote for men who will look after the interests of the people generally."

"Vote for men who will attend the meetings of the Council, and not do the business in private lobbying places."

"Vote also to turn out of the Council men who have been the means of putting up in different parts of the Town Gas Posts for ornament only, and for which the Town has had to pay."

Possibly there is a depth of wisdom in the next admonition: "Vote against men who want to be elected only for the Honor."

Other ideas were:— "Vote for an economical, efficient and intelligent staff of Town Officers."

"Vote for having some money spent in your own ward."

"Vote for having the Bell that cost the Town $400, rung regularly, and at the proper time."

"Vote for the people's Candidates, and vote early for men who have an opinion and are not afraid to express it."

Mr. O'Donnell possibly condoned the practice of the municipality paying the expenses of civic deputations on trips abroad, or it may be that the Town had not heard of deputations up to that time. At any rate he is silent on that matter. With a little revamping to adjust it to present day needs on the one hand and expensive projects on the other, Mr. O'Donnell's election card is made to order for the candidate of this generation. The water works system has been extended on every street; the gas lamps are gone, and undreamed of electricity is in every home with bath tubs and the rest of the standard equipment.

And who remembers the council of 1871, and whether J. O'Donnell was elected. The reading of his election card with its minor leit motif of the vanity of vanities might be the beginning of wisdom for municipal candidates and ratepayers alike,—wisdom and its prerequisite humility.

FINAL TRIBUTE PAID DR. W. T. HOLLOWAY

Civic Officials And Citizens Join With Relatives In Mourning Ex-Mayor

Civic officials of the past and present joined with relatives in paying a final tribute as funeral services for the late Dr. William Thomas Holloway, former Mayor of Peterborough, were held at St. John's Anglican Church this afternoon. A cortege later conveyed the remains to Cavan, where interment was made in St. Paul's Cemetery.

The public service in the church in which Dr. Holloway had been an active worker during his lifetime, conducted by the rector, Rev. W. P. Robertson, was preceded by a private service at the home, 385 Stewart Street.

Honorary pall-bearers named were: W. J. Kent, R. J. Goring, E. S. Martin, Dr. W. J. Preston, Dr. A. M. Weldon, A. L. Killaly, Dr. E. A. Hammond, Roland Denne, W. C. Ackerman, and Dr. T. P. McCulloch. Serving as active pall-bearers were S. McGill, F. Fisher, W. Bonus, F. Wood, A. Hutchinson, and W. Wood.

STOKERS KEEP MICE.

DAGENHAM, England— (CP) — Because they are more susceptible to the effects of poisonous gases than human beings, white mice are kept by men who operate the coke ovens in a factory here.

THE STARS SAY . . .

By GENEVIEVE KEMBLE

For Wednesday, February 10

A DAY of conflicting conditions is read from the prevailing planetary operations. There are omens of a sudden upheaval or disruption which may prove devastating. Be wise with strangers and in new surroundings. Cultivate influential persons and superiors. Delays, obstacles and postponements may be expected, although a policy of non resistance may eventually be profitable. Private affiliations should bring compensations.

Those whose birthday it is may find themselves confronted by a year of contradictory situations, with delays, obstacles, misadventures and difficulties to be wisely manipulated. These impediments may be due to a sudden upheaval in routine affairs, with disturbance and disruption that may bring vital changes in the life, its environs and plans. In this rearrangement, seek the advice and co-operation of those in power and influence.

A child born on this day may have a good mentality, but it may be restive and erratic, although kindly, affectionate and sociable. It will be popular with important personages, superiors and the public.

PANCAKES JUST AN OLD CUSTOM

Walls Of Westminster School Looked Upon Many Shrove Tuesday Contests

CUSTOMS DIE HARD

(By The Canadian Press)

LONDON, Feb. 9—The succulent pancake tossed with time-honored ceremonial today under the hoary walls of St. Peter's College, that famous London institution of learning, better known nowadays as Westminster School, and adjoining the Abbey. And throughout the English-speaking world the quaint old ceremony finds its counterpart in thousands of homes as youngsters clamor for Shrove Tuesday pancakes.

Apart from its observance as the day preceding the six-weeks penitential season of Lent, Shrovetide customs are numerous throughout the world. Shrove Tuesday is Mardi Gras, or "Fat Tuesday" to the French while to the Germans it is Fastendienstag. Everywhere it is associated in some degree with feasting as a preliminary to the Lenten fast.

Traditionally in England Shrovetide merriment began the day before. Children made it a custom to beg for treats in a jingle:

Shrovetide is nigh at hand
And I be come a shroing
Pray, dame, something
An apple or a dumpling.

Ancient customs die hard and the famous "Pancake Greaze" at Westminster School is a red-letter day for the 19 pupils selected to participate in the annual battle staged in the Great Schoolroom. The boys call it "the greese." Brought in with old-time ceremonial, the pancake is tossed high in the lofty hall and a made scramble follows. The boy grabbing the largest portion of the flapjacks gets a reward from the Dean. This originally was a sovereign but in these days of paper currency it is a pound note.

St. Peter's College is one of the oldest public schools in England and the only school of such standing occupying its original site in London. A school was maintained by the monks from very early times. The college owes its present importance to Queen Elizabeth who is remembered as its foundress at a Latin commemoration service held periodically in nearby Westminster Abbey.

Students, or King's Scholars as they are called, jealously prize the privilege to acclaim a sovereign at the ceremony of crowning. The forthcoming Coronation will find the boys holding special seats in a gallery that affords a splendid view of the altar.

Kirma's Question Box Nets Relief Fund $219

When the last question had been answered by Kirma and the final contribution to the Kiwanis flood relief fund through the question and answer column run in The Examiner last week had been entered in the books, a total contribution of $219.71 was indicated. More than 800 questions had been answered at 25 cents each.

The total sum was swelled by the generosity of many who sent in more than 25 cents required with each question. The sum will be turned over immediately to the Kiwanis Club for the flood relief cause.

Another noteworthy contribution to the flood cause is reported to-day from Peterborough branch 519 of the United Farmers of Ontario. The branch has donated $68, proceeds from a recent dance in the Legion Hall.

OBITUARY

GEORGE CUNNINGHAM.

The death of George Dalton Cunningham occurred suddenly at Vancouver on January 28. He was son of the late George Cunningham, formerly of Fenelon Falls and grandson of the late Dalton Ullyott, of Peterborough.

Leadership Training School
Promoted By Council of Christian Education
Y. W. C. A.
Mondays and Wednesdays at 7.30 p.m. Commencing Feb. 15th
Registration Fee 25c
Courses of Interest to Everyone

COUNCIL THINKS BOOTHS ARE OPEN TOO LATE NIGHTS

North Monaghan Legislators Pass Resolution Calling For Earlier Closing

H. STRONG IS ASSESSOR

A full program of business was handled when the North Monaghan Township Council held its regular meeting in the Court House, Monday. All the members were present, Reeve Milby presiding.

Grants were made to the Sick Children's Hospital, Toronto, and to Salvation Army, $5 each. In regard to membership in Ontario Municipal Association, the council decided to urge that the date of meeting be changed from early Fall to some time in the winter months in view of the convenience of rural members.

A resolution was passed that the township solicitors be consulted in regard to the regulations of booths and tourist accommodation. An earlier closing of refreshment booths was urged.

The treasurer was authorized to pay the following school monies: Treasurer S.S. 2, $1,200; treasurer S.S. 3, $200; treasurer S.S. 4, balance due for 1936 taxes. A resolution that all school boards submit to the council the demands for monthly payments for school monies for 1936; that the school board for S.S. 2 be required to submit to the council a budgetted demand for their monthly requirements for the year 1937 was passed.

Accounts Passed

The following accounts were passed for payment:

Municipal World, assessment act, 55c; dog tags, $12.40; Peterborough Examiner, advertising, $7.20; Provincial treasurer, insulin, $5.48; Dr. J. A. Morgan, attendance indigents, $3; V. M. Eastwood, premium bonds, $46; Harold McMahon, coal oil, 38c; Harold Baptie, rubber stamp, 65c; Underwood, Elliott and Fisher, paper, $2.50; H. F. Doig, hauling wood, $27.53; Bruce Johnston, births, deaths and marriages, $11.

The council authorized the treasurer to pay $2,000 on account demand note to the Bank of Montreal. Also payment was directed, George Simpson, 40 loads of stone, $6. Following relief accounts were passed: William Lumm, provisions, $17.55; A. Pearson, provisions, $6; E. G. Johnston, provisions, $10.40; Frank Gosselin, provisions, $26.75; Gordon Hudson, provisions, $24.50; Harold McMahon, provisions, $3; T. J. Hartman, provisions, $9.90; W. J. Grady, provisions, $27; F. Hotston, provisions, $13.75; A. E. Sanders, provisions, $16.50; Ideal Dairy, milk, $6.30; Campbell Dairy, milk, $3.41; Cecil Armstrong, milk, $1.08; E. V. Selkirk, clothing, $4.65; Maher Shoe Store, $5.66; Benson Dry Goods Store, 69c; J. Killingbeck, delivering wood, $18.65; Herman Killingbeck, salary, $20.

H. S. Strong was appointed assessor at a salary of $200 per annum. The council agreed to meet at the township wood yard on Thursday evening at 5 o'clock to inspect the wood on hand. The council set the next regular meeting for the Court House, Peterborough, on Monday, March 8, at 2 o'clock.

Musical Travelogue Will Be Presented

Those who are going to see the Coronation Celebrations, in London, those who would like to be going, and those who went on the Vimy Pilgrimage will all find something to interest them in the Musical Travelogue to be presented by Walter L. Payne and Harold Eustace Key at Trinity United Church on Wednesday, February 10th, at 8 p.m.

There will be excellent movies of the Royal Proclamation, of the Vimy Pilgrimage departure, of London and other parts of the British Isles, as well as a fine series of still views many of them taken by Walter L. Payne during a trip to the Old Country last year.

The musical portion of the program will be in the talented hands of Harold Eustace Key.

A hearty invitation is extended to all who feel they would like to see and hear this Travelogue.

ST. JOHN'S CHURCH
ASH WEDNESDAY

6 a.m. and 8.15 a.m.—Holy Communion.
10 a.m.—Matins and Commination.
8 p.m.—Lenten Devotions.
Course: "Prayer and the Lord's Prayer."
Rev. R. T. F. Brain
Friday, 4.30 p.m.—Children's Lantern Service.
The Rector.

Choate's Flowers
Fresh To-day
Giant Daffodils .....10c each $1.10 doz.
Large Daffodils .....3 for 25c $1.00 doz.
Early Tulips, single ..3 for 25c $1.00 doz.
Early Tulips, double ..3 for 25c $1.00 doz.
SPECIAL
Valentine Red Tulips 10c each $1.20 doz.
Cyclamen, in pots 40c
Boston Ferns 45c
Order Now For St. Valentine
PROMPT DELIVERY
CALL 257
CHOATE'S FLOWERS
28 Hunter St. E.

Nash and Lafayette
SALES AND SERVICE
Prices From $995 to $1,495
Foley & Wilson
McDonnel at Reid. Tel. 2027

JEERS GREETED PIONEER SKIER AROUND OTTAWA

British Officer Tells Of Winter Sports In Canada Fifty Years Ago

FEELING RAN HIGH

By MARGARET BRUCE
Canadian Press Staff Writer.

OTTAWA, Feb. 9—(C.P.).—Half a century ago this month skiing was introduced to North America by Lord Frederick Hamilton, aide-de-camp to Lord Lansdowne, Governor General from 1884 to 1887.

In his book, "The Days Before Yesterday," Lord Hamilton says he brought his Russian skis to Canada and coasted down the hills near Ottawa "amidst universal jeers." He adds: "Everyone declared that they were quite unsuited to Canadian conditions," a sentiment echoed this winter by skiers living in snowless regions.

Lord Hamilton described the Canadian winter of his day as dry, crisp and cold, "the air like wine" and the days bathed in sunshine, conditions none hereabouts have noted this year.

Curling, skating, snow-shoeing and tobogganing were the capital's popular sports. The governor-general's residence had two open-air skating rinks in its grounds, two imposing toboggan slides and a covered curling rink. Excitement over one curling match ran so high that long-distance telephone, for the first time in Canada, was used to relay results to Montreal where they were posted on a board. Montreal won.

Elaborately Decorated

For such occasions the curling rink was elaborately decorated in colors by use of stencils. Colored inks were mixed with water and poured into the stencils where they froze to the surface of the ice, producing designs of roses, thistles and maple-leaves "which lasted until they were destroyed by the first six 'end'."

The Governor-General gave two evening skating and tobogganing parties at Rideau Hall every winter. Of them Lord Hamilton wrote:

"All members of the snowshoe and tobogganing clubs, men and women alike, wore colored blanket-suits, consisting of knicker-bockers and long coats, with bright-colored stockings, sash and knitted toque.

"The rinks were fringed with colored lamps, the curling rink and tea room above were outlined with colored electric bulbs, and Japanese lanterns were stretched between fir trees in every direction."

At the top of the toboggan slides great arc-lamps blazed, and a huge bonfire flared on a little hill. Supper was served in the long, covered curling rink and the table was elaborately set out with silver-branched candlesticks and the Governor-General's fine collections of plate, "but the servants waited in heavy fur coats and caps."

The silver vases held branches of spruce and hemlock instead of flowers. The French cook had to be very careful to prepare dishes with no moisture in them, and the tea, coffee and soup had to simmer over lamps.

Once a week all Ottawa turned out up at Rideau Hall to skate to the music of a military band. At night snowshoe tramps across-country into the woods were popular, and said Lord Hamilton, "the girls showed great dexterity in vaulting fences with their snowshoes on."

FIGHTS AT 56 POUNDS

LONDON (CP)—A bout at the annual boxing tournament by stable lads in aid of St. Dunstan's home, an institution for the blind, was fought at 56 pounds, the lightest weight ever registered at the meeting.

HEARTS TO HOLD PLAYERS

GLASGOW (CP) — David Pratt, manager of Heart of Midlothian football team, is determined to keep his winning squad intact. "You can take it from me there are no Hearts' players likely to be transferred," he told a sports writer recently.

38—LUNGING OR TELEMARK POSITION. PART 2

Due to the long base on which the weight is supported in this position, stability in the direction of motion is greater than in the normal running position. For this reason the lunging position is used when snow conditions are such as to cause sudden changes in speed, such as alternating dry and wet snow, alternating shallow and deep snow or breakable crust, etc.

LUNGING POSITION

This position is also used when local depressions and elevations covered with soft snow are encountered, but in these cases the extent to which the knees are bent will depend on the abruptness in change of speed caused by the surface contour.

This position should be first practiced on a very gentle slope with the opposite foot leading on alternate runs. Then try changing the leading foot during the run. Later on it should be practiced in oblique or traversing descents.

TWO CLOSE GAMES IN CAMPBELLFORD

Peterborough Canucks Gain 6-4 Win While Brighton Is Held To a 4-4 Draw

(Examiner Correspondence.)

CAMPBELLFORD, Feb. 9. — A small crowd witnessed two of the best games of the season at Davidson's Arena here Monday when the Campbellford Juveniles held the leaders of the Peterborough Junior League to a score of 6 to 4 while the Campbellford Intermediates who clashed with the Brighton Fly Tox Kings left the score tied at 4-4. The first game found the visitors having the edge on combination plays which cost the home towners the game despite the fact that the locals worked hard and really earned their counters. Peterborough started the scoring with Red Gilbert getting the only goal scored during the first. In the second period Fleming scored for the visitors while Reddick and Nicholos got credit for one each for the locals. In the final period the Peterborough team turned on the pressure which was a little too much for the Juveniles who left it to Reddick to do the scoring with two counters in the period. For the Petes, Fleming and Coursey took two each which wound up the game with the Juveniles on the short end of a 6 to 4 score.

Peterborough—Goal, McKinnon; defence, Coursey, Creighton; centre, Gilbert; wings, Fleming, Connely; subs, Whaley, Csumrick, Collins, Leith, Townsend.

Campbellford: Goal, Seguire; defence, Atkinson, Reddick; wings, Jarvis, Bell; centre, J. Farrell; subs, Kennedy, F. Free, C. Nicholos, McCook, D. Nicholos.

Referee—E. Bush.

Second Game

The first period of the second game opened with each team checkng hard and neither side seeming to have the edge of the play, however Brighton started the scoring when Corbett got through the Campbellford defence and fooled Turner with a shot into the corner of the net. Two minutes later Bush evened up the score when the Brighton team was all down the ice leaving only the goal tender to beat. In the second period E. Wilkes went through the Brighton team with some nice stick-handling and netted another counter for the locals. Following this H. Lambert took a long shot from centre ice which glanced off the Campbellford defence man's glove as he attempted to reach it and slid into the net to even up the score. Bush drew the only penalty of the game for tripping and the period ended with the locals playing one man short.

In the final stanza Thomson and Rundle each netted one for the visitors while Bush evened up the score with two well-earned goals which brought the game to a close with the final score at 4-4.

Brighton: Goal, Bolderstone; defence, Utronki, Lambert; centre, Thomson; wings, Corbett, McKinnon; subs, Cheer, Rundle, Summerville, Purdy, Lindsey.

Campbellford: Goal, Turner; defence, Lambert, E. Bush; centre, D. Couch; wings, Reddick, Keating; subs, Atkinson, Chas. Bush, Don Free, E. Wilkes.

Referee: Harold Dunk.

SPORTS DAY BY DAY

Digging Up the Local Dirt With the Odd Chuckle or Two

(C.J.P.)

NOT MUCH can be said of tonight's intermediate "A" game here between the Fliers and the Petes that the fans do not know already. A full house saw a swell scrap between these teams here a week ago and they can bank on another such setto this eve. Both crews are classy and play a fast, rugged brand of hockey on practically even terms. There is some bitterness between the squads now and, while the Fliers hope to cop their fourth win, the Petes will be out to blast the Aviators with a barrage of goals. It'll be another nifty hockey game and you can take your choice on the winner. It certainly rates a big crowd of fans.

* * * * * *

THE SCHEDULE is on the wane now and, if the Petes should lose this tilt, they may not be seen in action here again this winter. The schedule calls for six games and the teams are willing to go ahead with 'em, but if the Fliers should win in four straight, they may be ordered into playdowns shortly or soft weather might conclude our schedule rather abruptly. Peterborough fans haven't seen much good O.H.A. hockey so far this winter. Oh, several games, of course, but not nearly enough. So, they had better cash in on classy contests while the cashing is good.

* * * * * *

IT IS a pity for the Petes that they had a poor grouping and are hanging on the well-known ropes so early. The team is just beginning to click properly now. Lack of practise and good competition at the start—while the Fliers were having a gruelling schedule and playoffs—was a big handicap. Clarke is getting his batting eye now in goal and seldom fanning on one. Weir, who didn't go so hot last season, has been having a fine winter in hockey. Magee is bumping 'em hard and Williamson is really hitting his old form lately. McDougall is starting to flash his oldtime trickery again at centre. Calladine and Creighton were going good till injuries hit 'em. Vitarelli was in form all along but Burton and Coughlin are just lately showing their real class. Ellis was slow rounding into shape but is getting there fast now. Same way with Gardner. Murphy and Schultz haven't had enough work to show much. Yeah, the team is coming now but it looks like it's too late. Just look 'em over tonight.

* * * * * *

THIS FROM Belleville: "That gang of Peterborough puck-chasers are sure a game gang; they never quit trying and showed plenty of courage. Last night's game was marked with plenty of close checking and we heartily agreed with Coach Kelly who said: 'We've a tough job on our hands with that gang and we can't afford to take any chances.' The Petes missed their veteran centre, Bill Calladine, who is out with a shoulder injury. Whether it was their birthday or not, the McNeeley twins, Eric and Ernie, gave a thrilling display of speed and hockey ability; while the outstanding feature of the game was the stellar work of both goalies. Incidentally, for the amusement of the fans, Smoke Gardner and Archie Weir staged a personal feud with Johnny (One Man Gang) Lalonde, that was a honey. The Fliers go to Peterborough on Tuesday."

* * * * * *

OF THE three Blood and Thunder Loop games played last e'en at the Brock, the Mayfairs-Westclox one was the most bitterly fought. They argued about everything possible, including the referee's pedigree, but it wound up in a 2-1 win for Westclox. The Outboard Marines took a 6-4 decision from Millbrook in a fair sort of melee, and Lakefield lambasted Bewdley by a 5-1 count. Standing shows the Clockmakers on top with Mayfairs next and then Outboard Marines. That's the way it's beginning to look like the playoff teams will finish the schedule—though Lakefield isn't out of it yet. None of 'em are right out so far but Bewdley and Millbrook have no primrose path ahead of 'em now.

* * * * * *

STROYAN LEITH, local soccer official, wrote some time ago to News of the World, widely-read English newspaper, asking the soccer columnist if he had ever heard of a nine-game playoff series which wasn't settled. He referred to the local School Soccer Loop finals last fall between King Edward and Central, when the lads battled it out for nine games and then had to call it off as a draw. A recent issue of News of the World devotes several paragraphs to the questions as follows:

* * * * * *

"WHAT IS the most number of times two teams have met in the same competition? The query reaches me from Peterborough, Ontario. There, in a public schools competition, two teams met nine times in the final without being able to reach a settlement, and I am asked if it is a record. I ought to mention that the teams did not draw the whole of the nine games. The idea was that they should play three matches to decide the victors, but at the end of these games, they were all square, neither side having scored. Another three games were played and these also ended in draws, and in the final series each side won a game and the last one ended in another draw. I can find no parallel to this amazing feat, but of course matches are not as a rule played on similar lines in this country. In our cup competitions the team that wins a game has not to concede to their opponents the chance to level the account. There have of course been some very long drawn-out ties in which teams have met as many as five times. That has happened more than once in F.A. Cup competition, but subject to correction I shall be prepared to concede to the boys in Peterborough the record."

* * * * * *

ANNUAL MEETING of the O.R.F.U. will be held at the Royal York Hotel on February 20th, and one of the main matters to be brought up is that of moving the best intermediate teams up to a Senior "B" rating. Motion is: "All intermediate teams would be grouped as usual and would play their regular schedule. After this schedule is completed, the club finishing in first place in each group would be moved up to senior 'B' and playoff for the championship with other clubs in the same category. The club finishing second in each group will carry on in the same way to declare the intermediate championship." Amendments must be in before this meeting. No doubt, Peterborough will have a representative on deck.

* * * * * *

PICKING 'EM off the grapevine: Belleville scribe says Harry Morgan of that town may play ball in England next summer and Dean Ford will not be with the Quinte team again . . . . He also hints Pointer and Brennan of Napanee may move to Northern Ontario . . . . Trenton town team has dropped out of the O.H.A. . . Our Colts play in Belleville tomorrow twilight; playoffs may start Friday . . . . Four cups are up for competition at the open Fenelon Falls puck tourney February 17, 18, 19 and 20 . . . . Junior City Hockey League games at the Brock tomorrow eve: St. Peter's vs. All Saints at eight and Canucks vs. Monarchs at nine . . . . Minor tussles here last p.m. were washed up . . . . Local junior Canucks took a 6-4 nod over Campbellford's O.H.A. juveniles in the Hydro Town last night . . . . Army Armstrong will referee tonight's Fliers-Petes' battle here.

FORM DRIVERS' ASSOCIATION

JOHANNESBURG (CP)—Motor-racing drivers of South Africa have formed an association on the same lines as the British Racing Drivers' Association.

SCOUTS ARE OUT FOR PUCK STARS TO CROSS BRINY

Hockey Still Brisk Overseas And Owners On Watch For Good Material

FANS WANT GOOD HOCKEY

LONDON, Feb. 9 (CP)—The trek of hockey players from Canada to England is by no means ended. English club owners already are making plans for extensive importing from the Dominion for next season.

Practically every team in the National League is on the lookout for fresh talent. The promoters have educated the fans on the best brand of amateur hockey available and they now find themselves in the position where they must keep up the standard they have set.

The wealthier clubs operating two teams — Wembley, Harringay and Earl's Court—are reported to have scouts in Canada now watching players they may decide to invite to England next season.

It is certain Wembley Lions, now in a great battle with Harringay Racers for the league championship, will present a number of new faces.

While they have one of the smartest clubs in the league, Lions are faced with the fact that some of their veteran players are slowing up and cannot stand the strain of the long season they are called upon to play in England.

Paul Herbert, major domo of hockey at Wembley's Empire Pool, is already getting a line on a few players in Canada. Primarily, he is on the lookout for a spare goal-keeper. At present Lions have no one they can use if the brilliant Roy Musgrove of Winnipeg, is injured.

Then too, the defence needs a little added strength. Big Cam Shewan, member of the Winnipeg Monarchs when that club toured Europe in 1932, has been a big disappointment.

Herbert feels that he needs another couple of fast wing men for his front lines, while Albert and Tony Lemay, the flying Frenchmen from Winnipeg, are talking about hanging up their sticks for good at the end of this season. The brothers may be serious in their statement and if they are, Lions will be in a tough spot for they would be hard men to replace.

As for the two Harringay clubs, the Racers and Greyhounds should go even better next season than this, although Percy Nicklin, manager of the Harringay rink and coach of the two clubs, feels there are one or two spots on the teams needing bolstered.

Earl's Court has a real problem to face. Rangers definitely need repairs if they hope to get anywhere next season. This may be simplified if Earl's Court Royals pass out of existence. Rangers of course, would take the best players on the Royals' team.

If the Royals still operate next season, Fred Summerhayes, the man behind the Earl's Court rink, will import extensively from Canada. At present, Earl's Court rink is not a paying concern as far as hockey goes. With the Royals on the bottom of the league, the rink is empty nearly every time that club plays, while the Rangers do not draw exceptionally well even although they are right in the running for the league title.

GANANOQUE WINS 1ST PLACE IN GROUP

Defeats R. M. C. 3 To 0 And Cinches First Place In Group

GANANOQUE, Ont., Feb. 9 (CP)—Gananoque defeated Royal Military College Cadets 3 to 0 here last night and cinched first place in the playoff for the intermediate O.H.A. group honors. The winners scored one goal in each period. Whitaker of Cadets injured his knee and had to retire from the contest and may be out for the season. The teams were:

Gananoque — Goal, Nalon; defence, Brenna, Nicholson; centre, Kennedy; wings, Dickson, Wing; subs, Sheridan, Kirby, Gordon, Bishop and Dexter.

R.M.C. — Goal, Carpenter; defence, Savard, Moore; centre, Wilson; wings, Palmer, Whittaker; subs, Charles Fee, Brooks, Spencer and MacBrien.

Referees—Bus Robertson, Gananoque, Bill Walshe, Kingston.

Remember When—

Petite Sonja Henie won the world's figure-skating crown for the ninth consecutive time at Vienna two years ago today. The comely Norwegian quit the amateur ranks soon after that, following a world tour that won her acclaim everywhere. Now, at 22, she is capitalizing on her fame in motion pictures.

Chi-Hawk Owners Wants Only American Born Boys

Major league hockey magnates greeted with derision the announced intention of Major Frederick McLaughlin, owner of the Chicago Black Hawks to build an entire N.H.L. team of American - born players within the next two seasons and change the club name to Chicago Yankees. While admitting the idea might be a good one most N.H.L. managers claim the scheme impracticable. They maintain that all the coaching which McLaughlin could give his athletes in a hockey school which he plans for tutoring, would not turn out talent to compare with Canadian-born pucksters who pick up the game almost as soon as they can walk. McLaughlin already has four American-born players on his squad. They are Alex. Levinsky (top centre) and Louis Trudell (top right), and Mike Karakas (lower left) and Elwyn "Doc" Romnes (lower right). The good major is shown above in characteristic pose.

POSTAL BOWLER HAS 416 SCORE

Andy Jackson Rolls Highest Mark Of Year At Duffus' With Eleven Strikes And a Spare

The highest single score in five-pin bowling this year was hung up by Andy Jackson Monday night at the Duffus' Bowling Alleys. Rolling in the Post Office League, Jackson hit 416 of a possible 450, his four-men team going over 1,100. He had 11 strikes, getting the first two and then sparing out on the third when he left the four-pin standing, going on from there to strike out.

Jackson missed a permanent prize of $100 offered by Duffus' for a perfect score, Tom Curvin last year rolling 450 to collect. Jackson may be in line at the end of the season for a prize for high single for the year. Art Moscrop of the same bowling league last year rolled 410.

CURLING
By HERB MARTIN

The final game in the Waddell Trophy was played Monday morning when Miss F. Gladman met and defeated Mrs. R. Turner's rink by the score of 8-4. This event is the consolation in the ladies' schedule.

Mrs. Taylor	Mrs. G. Matthews
Mrs. Dulmage	Mrs. Westbrooke
Mrs. D. Clarke	Miss Fanning
Miss F. Gladman	Mrs. R. Turner
Skip 8	Skip 4

Right up until 7.30 this morning the bonspiel committee were in hopes of holding the 'spiel but when we unlocked the door and the committee sized up the situation, they immediately decided to issue "rain checks" instead.

Whether or not they will hold it at a later date will depend on what they do at the next meeting of the committee.

Scores

R. Bacon 12	N. Hamley ... 7
G. Matthews .. 14	J. T. Braund .. 10

Gore's Landing Wins Over Hiawatha Squad

HIAWATHA, [illegible] 9. — Gore's Landing defeated Hiawatha in overtime, 2-1, on Friday in a Rice Lake Hockey League fixture. It was a return game played on the Hiawatha rink and the teams went at it hammer-and-tongs throughout. It was tied then but the Landing landed a goal in the extra inning. Both goalies looked good and the Indians, though shorthanded and having to get young Thompson and Loukes from school for their first game, put up a real scrap. The rookies worked like veterans and Reg. Paudash got the lone goal in the third. Joe Anderson was hurt against the boards but finished the tilt. No penalties were drawn. These teams are now in second place.

H. Clegg 12	T. McArthur [illegible]
J. Sedgewick .. 19	J. Richmond [illegible]
G. Green 10	C. Westbrooke [illegible]
W. Oke 16	A. Kay ......
I. Hamley 11	[illegible] Moore ......

Pride of North Bay Does Hat Trick

REGIS "PEP" KELLY

It seemed that Major Frederick McLaughlin had made a wise move when he traded Bill Kendall for "Pep" Kelly, formerly of Toronto Leafs, when in a recent game the ex-Leaf performed the hat trick by scoring three of his team's goals. "Pep" started his hockey career with the North Bay juniors in 1930. The season of 1931-32 saw him with Oshawa and the following year he played for Newmarket, Dominion junior champions. Not satisfied with playing for one championship team he joined the St. Michael's College team, who also won the Dominion junior championship in 1933-34. Kelly turned professional when he joined Toronto in the fall of 1934. This North Bay youngster is gifted with a world of speed and can last a longer time on the ice than most experienced league players.

LIKE TENDER FLOWERS

little children need—and should have—an abundant supply of health-protecting warmth.

D&H Cone-Cleaned ANTHRACITE makes Winter safe for your little ones...by providing heat that keeps every room in the home warm and comfortable. It also possesses a remarkable draft-obedience which adjusts the warmth to every fluctuation of the thermometer—furnishing cosy comfort always.

W. J. NELSON

253 SIMCOE ST. TELEPHONE 2906

$25.00 in CASH to WINNERS of Puzzle Word Contest No. 20

Any Examiner Want-Ad Buyer Can Enter—Here Are The RULES

1. The contest is open to all buyers of Examiner Want Ads, (excepting Contract Advertisers), but there is no Entry Fee.

2. Two entries are allowed for each 25 cents spent in the purchase of Examiner Classified Ads in any one week. For THE CONTEST OF THAT WEEK OR THE FOLLOWING WEEK ONLY. As selected by the purchaser.

3. Number of entries allowed any one person will be decided by the multiples of 25 cents shown on the receipt for payment for Examiner Want Ad. Thus a receipt for 60 cents is good for four entries, a receipt for $1.15 is good for eight entries, and so on.

4. PRIZES: In this contest First Prize will be $10.00 cash to be awarded to the entrant who, in one square, places the most words correctly. Second Prize, of $5.00 cash, will be awarded for the entry with fewest errors after the winning entry. Third Prize will be $3.00; Fourth Prize will be $2.00; and there will be Five Prizes of $1.00 each.

5. When there are ties, the Prize Money will be divided evenly. No entrant can win more than one prize, or share in more than one prize in any one week. No one person can win or share in more than one First Prize in any one month.

6. Entries and name and address of the contestant should be printed in block capitals. All contestants should keep copies of their entries.

7. No entry is eligible without having attached to it an official ENTRY SLIP. These may be secured only on payment of Want Ad accounts at the Classified Department of The Peterborough Examiner. Out-of-town Want Ad buyers may remit payment for Want Ads by Postal Note, Money Order, or Certified Cheque and official Entry slips may be mailed.

8. All contests will start on Saturday, and all entries for one Contest must reach The Examiner not later than 4 p.m. the following Saturday. Names of winning contestants will be announced in The Examiner as soon as judging is completed.

9. No prize will be paid in [illegible] any entry based on other than a bona-[illegible] advertisement. All Want Ads on which Entries [illegible] will be checked.

10. Correct solution of each [illegible] will be deposited under seal. The decision [illegible] the judges will be final and binding. No [illegible] dence will be entered into.

.... CUT HERE .... CUT HERE ....

PUZZLE NO. 20

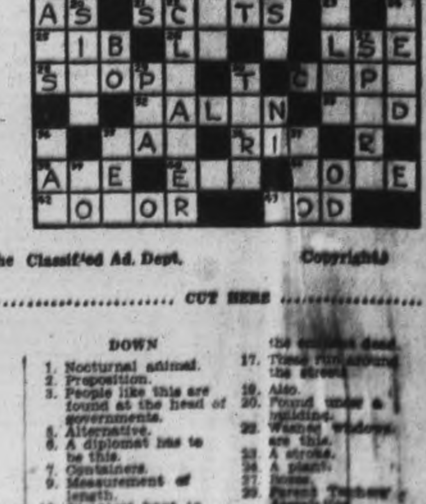

Attach Entry slip to this Entry and send to Puzzle-Word Contest, The Examiner, not later than 4 p.m., Saturday, Feb. 13. Entry slips given with receipt for payment of every Examiner Want Ad. Account.

NAME ....

ADDRESS ....

....

Additional Blank in Classified Page from the Classified Ad. Dept. Copyrighted

.... CUT HERE .... CUT HERE ....

CLUES...

ACROSS
1. Tie.
4. Parts of a house.
8. Electric terminal.
11. Edge.
12. Into.
13. Cry.
15. Odours.
18. Musical note.
21. Caledonians.
25. Chest protector.
28. Exclamation.
29. Found in mine tunnels.
31. Vestment.
32. Claw.
33. Insert filling.
35. Impediment.
36. Rend.
38. Years bring this.
40. Day's end.
41. Sky's color at dawn.
42. Revolving power unit.
45. Vegetable sheath.

DOWN
1. Nocturnal animal.
2. Preposition.
3. People like this are found at the head of governments.
5. Alternative.
6. A diplomat has to be this.
7. Containers.
9. Measurement of length.
10. Dictators have to have plenty of this.
14. Plural definite article in Spanish.
16. This is often taken of the features of the [illegible] dead.
17. These run around the streets.
19. Also.
20. Found under a building.
22. Washed windows are this.
23. A stroke.
24. A plant.
27. [illegible]
29. Parent Teachers Association.
30. Slipped.
31. Construction.
[illegible] Wager.
[illegible] Giver of all lessons.
[illegible] Proceed.

SEE ST. MIKE'S BIG CONTENDER JUNIOR CROWN

Stratford And Copper Cliff Redmen Also Have Visions Of Fame

PEMBROKE GOING STRONG

Amherst, Nova Scotia, St. Pat's Going Great Guns In Maritimes

TORONTO, Feb. 9 (C.P.)—While fit survivors lined up for playoffs, Eastern Canada viewed its junior hockey picture with approval today and looked for one of its several outstanding teams to keep the Memorial Cup in the East. The emblem of Dominion supremacy was won last year by West Toronto Nationals. It was the East's fourth triumph in the last five seasons.

Nationals are not operating this winter, but Toronto has worthy successors, as shown by results of Sportsmen's Patriotic Association play and subsequent Ontario Hockey Association schedules.

St. Michael's College, winner of the S.P.A. Trophy and leader of the O.H.A.'s Big Seven, is to bid for the Canadian championship it won three years ago when Nick Metz, Art Jackson, Pep Kelly, and Reg. Hamilton were among those in its ranks.

Stratford Midgets rose to power four years ago, then lost out to Newmarket Redmen in a dramatic, four-game series for the Southern Ontario title. Newmarket went on to win the Memorial Cup. Now Stratford has come back with another great team, one that has lost but one game in 10 in its group.

Vocationals Lose Pivot.

Finalist with St. Mike's in S.P.A. play, Toronto Northern Vocational School has shown itself to be the best of the O.H.A. Junior B teams. Last night, however, Northern Vocational lost the services of its centre-ice star, Herb. Carnegie, and a new pivot man will have to be found to work with Hank Goldup and Billy Taylor, son of the famous Cyclone Taylor.

Copper Cliff Redmen have set up a remarkable record playing against senior [illegible] in the Northern Ontario [illegible] Association, and are considered almost sure things to come out of the North.

However, Red Hamill, left winger of Redmen, has been suspended by the N.O.H.A. and is under court remand for his part in a fracas on the ice. Copper Cliff's threats will be diminished if he is not allowed to play.

Last year Pembroke Little Lumber Kings gave West Toronto a magnificent fight before going down to defeat. Pembroke has assembled another strong contingent this term, as it showed in beating Ottawa Rideaus, leaders of their group, in a recent exhibition.

Rideaus however will be no pushovers for any opponent along the way. They have had the benefit of continued strong opposition and, if they survive elimination in their own league, may knock off Pembroke when the clubs get down to serious business.

Montreal's Junior League has been productive of better hockey than in several seasons. Royals last year earned the right to meet Victorias in finals by defeating Canadiens and the team which comes through should give trouble in Memorial Cup playdowns.

Representatives of their Provincial Association in 1936, Quebec Aces are being given a tussle right in their own city by Castors, who pulled out in front with a recent schedule victory.

The biggest surprise in the Eastern Junior campaign last season was that provided by Amherst, Nova Scotia, Canucks who were delegates of the Maritimes. They battled Pembroke to a three-game finish before losing out. Now Amherst St. Pats have come up with almost the same line-up Canucks had last year and are promising to come out of the seaboard and with new honors.

WOMEN'S SKI MEET

Now Scheduled February 28 at St. Margaret's, Quebec.

MONTREAL, Feb. 9.—(CP).—Date of the first Dominion Women's ski championships, scheduled for Feb. 21 at St. Margaret's, Que., has been moved to February 28, the Ski Club Montreal has been advised by Frederick A. Hall of Toronto, president of the Canadian Amateur Ski Association.

[illegible] letter, read last night before the Laurentian zone committee of the [illegible]S.A., said the February 21 date would conflict with the Ontario and women's championships at [illegible] Bay.

Nervous INDIGESTION Causes Sleepless Nights

"I will not be without Gastronox, the wonder stomach powder, as I sleep so good now. Before taking it, I used to get up more tired than going to bed. I was on a milk diet for weeks but now I eat everything." Mrs. M. [illegible]

Get relief in two minutes with Gastronox. Try it and prove it. GS

GASTRONOX STOMACH POWDER

HOCKEY

TRENTON FLIERS vs. PETERBORO' INTERMEDIATES

TO-NIGHT, FEBRUARY 9th

East Side—25c West Side, Standing—35c
Children — 10c Reserved Section — 50c
Tax Included.

BROCK ST. RINK

Hockey Record

SCORES AND STANDING

ONTARIO HOCKEY ASSOCIATION.

Intermediate "A."
Ganaoque 3, R.M.C. 0.

Intermediate "B."
Paris at Ingersoll—Cancelled.
Whitby 6, Cobourg 4.
Alvinston 3, Forest 1.
Glencoe 8, Petrolia 2.
Sutton 5, Markham 1.
Simcoe at Hagersville—Postponed.
Elora at Elmira—Postponed.
London H.C. at Woodstock—Postponed.

Junior "A."
Oshawa 12, Lions 4.
Kitchener at Guelph—Postponed.
Stratford Mites at Port Colborne—Postponed.

Junior "B."
N. Vocational 9, U.T.S. 2.
Kingston 7, Queen's 2.
c-Harriston 3, Listowel 3.
Georgetown 7, Acton 3.
Brantford Lions 8, Paris 2.
Beaverton at Sutton—Postponed.
East York at Stouffville—Postponed.

MICHIGAN-ONTARIO.
Detroit Fords 7, Muskegon 1.
Pontiac 1, Chatham 0.

N.O.H.A. Senior.
Frood Mine 9, Falconbridge 0.

English National League.
Wem. Monarchs 6, Brighton Tigers 3.

TWO KNOCK-DOWNS WIN FOR LEWIS

Phoenix Lad Takes Fifteen-Round Decision From Al Ettore

PHILADELPHIA, Feb. 9.—(AP).—Hard rights which felled Al Ettore, Philadelphia, for the count of nine twice in one round won a decision for John Henry Lewis, Phoenix, Ariz., in a 15-round, non-title bout.

Lewis, light heavyweight champion, weighed 181, Ettore, 192½.

It was a return bout. The Pennsylvania Athletic Commission called their first fight a draw after Ettore had been credited with a decision.

Lakefield Wins 5-1 Over Bewdley Gang

SENIOR CITY HOCKEY LEAGUE STANDING

Team	P.	W.	L.	T.
Westclox	6	5	1	0
Mayfairs	6	4	2	0
Marines	6	3	2	1
Lakefield	5	2	3	0
Millbrook	6	1	4	1
Bewdley	5	1	4	0

Lakefield moved out of the Senior City Hockey League cellar at the Brock St. rink last night by beating Bewdley, 5 to 1. It was a lively game but not a great deal of good hockey was displayed. Sticky ice hampered passing plays and it resembled shinny at times. Play was fairly clean, with Lakefield getting a 3-1 margin in the first and adding one goal in the second and again in the third.

Blewett Good

Blewett scored twice and Deeth once for the Northerners in the initial inning, while L. Mercer got the Bewdley counter. Morin tallied in the second and Blewett wound up the scoring in the third session. The latter played an effective game with the rest of his squad also showing up well. Walker, the two Mercers and Elliott went best for the losers. Each goalie kicked aside some hard thrusts throughout. The teams:

Bewdley: Goal, Sloan; defence, Walker and D. Sidey; centre, J. Mercer; wings, L. Mercer and Elliott; alternates, P. Sidey, Morton and Jewison.

Lakefield: Goal, Loyst; defence, Sabatino and Pearson; centre, Chittick; wings, Blewett and G. Charlton; alternates, Chappell, Deeth, I. Charlton, Morin and Brady.

Referee—Gamey Jarvis.

Wrestling Last Night

(By the Associated Press)

PARIS—Don George, 227, Buffalo, N.Y., and Henri Deglane, 222, Montreal, drew, (one fall each, 90-minute limit).

NEW YORK — Steve (Crusher) Casey, 220, Ireland, threw Cliff Olson, 215, Minneapolis, 32:16.

PORTLAND, Me.—Nick Lutze, 218, California, defeated Gus Sonnenberg, 213, Boston, two out of three falls.

WILMINGTON, Del.—Hank Barber, 218, Cambridge, Mass., defeated Jim Coffield, 215, Kansas City, two out of three falls.

LANCASTER, Pa.—Abe Coleman, 205, New York, threw Jack Donovan, 220, Boston, 26:00.

YORK, Pa.—Maurice Lachappelle, 178, France, threw Tony Siano, 178, New York, 39:37.

PORTLAND — Adolph Ludwig, 163, Philadelphia, defeated Herb Parks, 161, Vancouver, Wash.

Tacoma—Dean Detton, 225, Tacoma, defeated Ted "King Kong" Cox, 225, Lodi, Calif.

Fights Last Night

(By the Associated Press)

PHILADELPHIA — John Henry Lewis, 181, world's light heavyweight boxing champion, outpointed Al Ettore, 192½, Philadelphia, non-title, (15).

NEW YORK—Enrico Venturi, 139, Italy, outpointed Jimmy McLeod, 135½, Tacoma, Wash., (8).

CHICAGO — Maurice Strickland, 182¼, New Zealand, outpointed Art Oliver, 193¼, Chicago (8).

ST. PAUL—Jack Gibbons, 173, St. Paul, outpointed Bert Paxton, 173½, Detroit (10).

PROVIDENCE, R. I.—Ralph Zannelli 145½, Providence, knocked out Luis Manuel, 142, Puerto Rico, (4).

Aurie 'Tops' Among Right-Wingers

LARRY AURIE

Rated by hockey-wise critics the finest competitive right winger in major league hockey today, little Larry Aurie of the champion Detroit Redwings can well smile happily. The Redwing line of Aurie, Barry and Lewis shapes up as the most effective point gathering trio in the game, with the flashing and hard shooting Aurie as top sniper. Nine years of N.H.L. service hasn't started to age this right-wing ace yet.

Outboard Marines Defeat Millbrook

Outboard Marines took a firmer grip on third place in the Senior City Hockey League by copping a 6-4 decision over Millbrook at the Brock St. rink last night. The loss shoved the Greenshirts down into the fifth slot. Play was ragged all through on ice that became heavy, with good combination and stick-handling seldom seen. The winners had a 3-2 edge in the first frame and were in front 5 to 2 going into the third. It was a clean game though some rugged bodychecking was dished up.

The Marines had more system and experience to their play to crowd in close on Ferguson often in the first two periods. Millbrook had many good chances, also, but their shooting was bad. Play was fairly even in the first with the winners having a slight margin on close-in work. They dominated play through the middle chapter, but a ganging Millbrook squad had them bothered through the third.

Five in First

Cathcart and Sloan scored for the visitors in the first, the latter being aided by Wainman. Cournyea, Payne and Maudsley tallied for the Marines. In the second, Payne notched a nice one and Cripps scored on Lebarr's assist, the puck going in off the goalie. Maudsley scored early in the third with Dallin and Payne in on the play. Millbrook came back strong to get two, Sloan tallying one on Wainman's pass-out and Cathcart getting the other himself. Spencely, Sloan, Wainman and Cathcart went best of the losers; while Maudsley, Payne and Cournyea looked most effective for the other side. The teams:

Millbrook: Goal, Ferguson; defence, White and Spencely; centre, Edmunds; wings, Skitch and Cathcart; alternates, Wainman, McCarthy, Sloan.

Outboard Marines: Goal, Beavis; defence, Lebarr and Cripps; centre, Maudsley; wings, Dallin and Payne; alternates, Cournyea and Reeves.

Referee—Gamey Jarvis.

Feuds Will Enliven Fliers-Petes Clash

Personal feuds are expected to flare up again when the Fliers of the Trenton Airport and the Petes clash here tonight in an O.H.A. intermediate "A" fixture at 8.30 in the Brock Street rink. While the last game here was fairly clean, both tilts on Belleville ice have been marked with rough, bruising play. The Petes have marked the McNeeley twins, Cowley, Lowrey and Lalonde as being the rougher Fliers and will exchange wallop for wallop with them. The Aviators have taken three of the three games played so far between these teams in the six-game (no playoffs) series, and hope to wind it up with four in a row. The Petes are battling desperately to break into the victory column and may win here tonight.

Despite the loss of Bill Calladine, the locals hope to lick their fast, classy rivals in this tilt before a big crowd of home rooters. There is little difference in the teams, and the homesters have a fair chance of nosing out a verdict. But it will be a bitter, close contest from start to finish—and with some grand hockey displayed by both squads. The Airmen are at full strength and will win if at all possible, not taking any chances on the up-and-coming fighting Peterborough gang. It promises to be the most thrilling tussle of the season.

BAHRAM SIRES FIRST FOAL

NEWMARKET, England (CP)—The Aga Khan's great colt, Bahram, classic three-year-old champion of 1935, has sired his first foal, a filly by Queen of Scots, whose progress will be watched eagerly.

Westclox Gain Nod Over Mayfairs 2-1

Westclox climbed into undisputed possession of first place in the Senior City Hockey League last night at the Brock St. rink by nudging out a 2-1 nod over Mayfairs before a small crowd. A two-goal splurge in the second heat after a scoreless first frame gave the Clockmakers the win, Mayfairs marking up one in the third.

The ice was fair and the game fast, as well as being bitterly fought. There were numerous arguments, mostly verbal, and a bunch of penalties passed out for minor infractions. The Mayfairs had only two substitute players and were without Pete Vitarelli, strong defenceman, but made it a battle all the way. They ganged up in the third and had an edge on play after an even first period, while Westclox looked best in the middle chukker.

Field Got First

Field scored, aided by Williams, halfway through the lively second stanza. Whatley made it 2-0 on a fine piece of stickhandling on a lone rush. The third chapter was well advanced when Meyette tallied for the losers in a close-in scramble. Tharby was hit in the face with a puck but stayed in the game. Both goalies looked good in this game, and the defences checked well. The forwards worked hard but their passing was not too good. Gardner and Currie stood out for the Mayfairs while Whatley, Field and Williams went best for Westclox. The teams:

Mayfairs: Goal, Currie; defence, Gardner and Mowry; centre, O'Leary; wings, Cournyea and Hill; alternates, Meyette and Driscoll.

Westclox.—Goal, Tharby; defence, Parsons and Whatley; centre, Field; wings, Williams and Dinesen; alternates, White, O'Leary, Calladine and Padgett.

Referee—Gamey Jarvis.

Sport Spice

By EDDIE BRIETZ

NEW YORK, Feb. 9—(AP)—Walter Johnson's tough luck still is with him . . . Great pitcher on a mediocre Washington team for years, his pay scarcely was up to his ability . . . What he did save dwindled in the collapse . . . But he still has his head up . . . He'll be 50 next November, and he's dairy-farming in Maryland to keep seven kids, two of them his sister's . . . Chief family worry at the minute is that his son Ed broke his nose playing basketball for the University of Maryland against Navy the other night.

Powel Crosley, owner of Cincinnati Reds lost plenty in Cincinnati's flood and fire, but he didn't take back any of that $200,000 offer for Dizzy Dean.

Tony Lazzeri's still kidding Babe Ruth about putting tonic in his eyes before going to bat. The Babe used to wash his eyes every time before strolling to the plate. When he'd get a hit, he'd come back and say, "Boy, that eye wash does it!" Lazzeri got tired of hearing this, so one day while the Babe was raving about it, Tony picked it up, took out the cork and took a long drink of the stuff . . . Ruth almost collapsed. "You'll die," he yelled . . . He didn't find out till later that Lazzeri had drained the bottle before the Babe used it and filled it with water.

It's probably not of lasting importance, but 81-year-old Judge McKeever, president of the Dodgers, shakes your thumb instead of your hand when you meet him . . . Consensus around the ball meetings was that Dizzy Dean will be offered a $22,500 contract.

Tony Canzoneri's brother, Cy, is captain of the University of Alabama boxing team . . . Bill Terry has a favorite Porter on the Missouri Pacific . . . His name is Harvey, and Terry has requested that Harvey be assigned to take care of the Giants while traveling over that road.

NEW YORK, Feb. 9—(A.P.)—Lou Gehrig may be the successor to Babe Ruth in July, but in February he's just another first baseman. . . . When Lou tried to talk Colonel Jake Ruppert out of more money and failed he got up to leave and left his contract on the Colonel's desk. . . . "Don't forget your contract, Lou," reminded Ruppert. . . . "I think I'll leave it here," replied "Legs". . . . And there it is, in the Colonel's upper left hand drawer.

Jack Dempsey's place in Miami Beach is doing all right. . . . Incidentally, he doesn't actually "own" those places. . . . He's just the front. . . . Paul Berlenbach, Jack Delaney and Tom Heeney also are working in Miami. . . . And Gene Tunney's building a new house in Palm Beach.

Bump Hadley, first and only Yankee regular to sign so far, has worked up a new winter business. . . . During the baseball season, he takes movies of the stars and the big games. . . . In the off-season, he goes around the country telling baseball stories and showing the pictures. He gives a lot of free talks, but he gets anywhere from $25 to $200 most places, and makes winter expenses out of it. The Giants didn't cut Hank Leiber, despite his bad year, and they haven't heard from him yet.

Billy Beauhold, promising young lightweight, is actually Billy Madden, a good Irishman. . . . Both his parents died when he was a kid and a poor Dutch family named Beauhold adopted him in St. Louis. . . . He's fighting now out of Jersey City, a good Irish town. . . . His backers want him to change to his right name. But he won't, and he's taking care of the St. Louis Beauholds with his earnings.

JACKSON IS IN TIE WITH LARRY AURIE IN N.H.L. SCORING

Apps Has Moved Up To Catch Shriner In Fourth Place In Standing

AURIE HAS 22 GOALS

MONTREAL, Feb. 9—(CP)—Detroit's Larry Aurie, with a week's bag of five points, has forged into a tie with Harvey Jackson of Toronto for leadership of the National Hockey League's scorers.

Official league figures released last night show the Red Wing and the comeback artist of the Maple Leafs drawn at 34 points apiece. The official figures give Aurie 22 goals and 12 assists and Jackson 17 and 17.

(On the basis of summaries published after each game, Jackson is shown as having only 16 assists. The figures could not be checked with the N.H.L. office today).

Dave Schriner of New York Americans, tied with Jackson for first last week, had dropped back to fourth place behind Marty Barry of Detroit, whose ten goals and twenty-three assists put him three up on Sweeney and Syl Apps of Leafs. Apps has moved up fast recently.

Aurie still topped the goal-getters with twenty-two tallies, five up on Jackson, and Barry was still leading in assists with twenty-three.

International Section.

	G	A	P	Pen. Mi.
H. Jackson, Toronto	17	17	34	10
Schriner, Amerks	13	17	30	17
Apps, Toronto	10	20	30	10
Gagnon, Canadiens	14	14	28	14
Joliat, Canadiens	15	11	26	28
Chapman, Amerks	7	18	25	14
Ward, Montreal	13	11	24	30
Drillon, Toronto	12	12	24	0
Gracie, Montreal	6	18	24	14
Carr, Amerks	12	9	21	14
Blake, Canadiens	10	11	21	6
Robinson, Montreal	12	8	20	15
Siebert, Canadiens	6	14	20	32
Morenz, Canadiens	4	16	20	12
Mantha, Canadiens	10	9	19	11
Northcott, Montreal	10	8	18	14
Cain, Montreal	9	9	18	16
Anderson, Americans	8	10	18	20
Wiseman, Americans	8	10	18	10
Haynes, Canadiens	4	14	18	10
Stewart, Bost.-Amns.	11	6	17	13
Desilets, Canadiens	6	11	17	15
Metz, Toronto	8	8	16	17
Conacher, Montreal	4	12	16	14
Lepine, Canadiens	7	6	13	13
Trottier, Montreal	7	6	13	13
Thoms, Toronto	6	5	11	14
Marker, Montreal	5	6	11	20
Davidson, Toronto	5	5	10	24
Jerwa, Bost.-Amns.	3	7	10	36
Horner, Toronto	3	7	10	68
Fowler, Toronto	3	7	10	11
United States Section.				
Aurie, Detroit	22	12	34	9
Barry, Detroit	10	23	33	6
Lewis, Detroit	12	14	26	10
Cowley, Boston	9	15	24	2
N. Colville, Rangers	10	13	23	33
Dillon, Rangers	14	7	21	6
Getliffe, Boston	12	9	21	26
Watson, Rangers	7	14	21	18
Thompson, Chicago	8	11	19	26
Patrick, Rangers	6	13	19	23
Sorrell, Detroit	7	11	18	4
Gottselig, Chicago	6	12	18	6
Sands, Boston	11	5	16	4
Shibicky, Rangers	11	5	16	28
Goodfellow, Detroit	6	10	16	33
Keeling, Rangers	14	1	15	16
Clapper, Boston	8	6	14	14
W. Kilrea, Detroit	6	8	14	4
Larochelle, Chicago	6	7	13	6
Boucher, Rangers	4	9	13	5
Palangio, Chicago	6	6	12	6
Pettinger, Detroit	5	7	12	11
M. Colville, Rangers	4	8	12	6
March, Chicago	9	2	11	13
Beattie, Boston	7	4	11	6
Seibert, Chicago	6	5	11	44
Pratt, Rangers	6	4	10	21
Heller, Rangers	3	7	10	36
Murdoch, Rangers	0	10	10	12
Howe, Detroit	9	6	15	8

COBOURG DEFEATED BY WHITBY WINGS

Intermediate B Fixture Sees Victors Run 4-1 Lead In First To 6-4 Final

COBOURG, Feb. 9.—(CP).—Whitby Red Wings defeated Cobourg, 6 to 4, in an O.H.A. intermediate 'B' game here last night. Whitby led 4 to 1 at the end of the first period. In the second there was no score, both teams pressing hard.

In the last frame play slowed up because of soft ice. Whitby ran in two goals and Cobourg three.

Whitby — Goal, Mutton; defense, Vipond, Brown; centre, Heard; wings, Blanchard, Mayne; subs, Hunt, Piper, Sleightholm, Vipond.

Cobourg—Goal, McCoubrey; defense, Campbell, Boyce; centre, Henderson; wings, Parker, Freeman; subs, Pearce, Rowlings, Whitefield, Morford.

BASKETBALL IS POPULAR

IOWA CITY (CP)—The 77 basketball games of the University of Iowa teams during the past four seasons were watched by 528,000 persons an average of 6,857 per game.

TRINITY UNITED CHURCH
Wednesday, Feb. 10, at 8 p.m.

Coronation Year in the Old Country
A Musical Travelogue
Featuring
Coronation Topics
Presented By
WALTER L. PAYNE
and
HAROLD EUSTACE KEY
Perfectly Coloured Slides
Latest Motion Pictures
of Old Country Scenery and Events

J. SKINNER
343 George St.

PUBLIC INVITED
Children not admitted unless accompanied by adults
Arranged by courtesy of Canadian Pacific Steamships

AMUSEMENTS - THEATRES - DANCING

Tuesday's Radio

CHILDREN'S PROGRAMS.
5.00—Safety League—CHML.
5.00—Kiddies Club—KDKA.
5.15—Tom Mix Ranch Boys—WEAF
5.30—Jack Armstrong, sketch—WEAF
5.30—Singing Lady—CRCT.
5.30—Inspector White of Scotland Yard—WOR
5.45—Little Orphan Annie—CFRB.
6.15—Animal Closeups—WJZ.
6.30—Magic Island—CRCT.

DAILY NEWS BULLETIN.
1.00—News, Market, Weather—WEAF
1.00—Stock Quotations—CFCF.
5.45—Horse Race Results—CKTB.
6.15—Daily News Reports—CRCT.
6.30—Jim Hunter, reporter—CFRB.
6.30—Sports Review—WOR, WBEN.
6.45—Lowell Thomas—CRCT.
7.00—Mining Boradcaster—CFRB.
7.15—Horse Race Summary—CKTB
7.45—Boake Carter—WABC.
10.45—Canadian Press—CRCT.

DRAMATIC SKETCHES.
1.45—Dan Harding's Wife—WEAF.
1.45—Real Life Stories—WABC.
1.45—To-day and Yesterday—CFRB
2.45—Myrt and Marge—WABC.
2.45—Way Down East—WOR.
3.00—Pepper Young's Family—WEAF
3.00—Molly of the Movies—WOR.
3.00—Kitty Keene—CFRB.
3.15—Ma Perkins—WEAF.
3.30—Vic and Sade—WEAF.
3.45—The O'Neills—WEAF.
4.45—Guiding Light—WEAF.
4.45—Young Hickory—WJZ.
5.00—While the City Sleeps—WEAF
5.45—Wilderness Road—WABC.
6.45—Billy and Betty—WEAF.
6.45—Renfrew of Mounted—WABC
7.00—Amos 'n' Andy—WBEN.
7.00—Easy Aces—WJZ.
7.15—Ma and Pa—WABC.
7.30—Lum and Abner—WJZ.
8.30—Welcome Valley—WJZ.
9.30—Husbands and Wives—WJZ.
9.30—Detective Mysteries—WOR.

MUSICAL PRESENTATIONS.
1.15—Hollywood High Hatters—WEAF
1.45—Rochester Civic Orch.—WJZ.
1.45—Strollers' Matinee—KDKA.
2.00—Merry-Go-Around—CKCL.
2.00—Maddy's Band Lessons—WEAF
2.15—Variety Program—CFRB.
2.30—Music Guild—WJZ.
2.30—Musical Program—WGY.
3.30—Concert Miniatures—WABC.
3.30—Children's Concert—WABC.
4.30—Follow the Moon—WEAF.
5.00—Tito Guizar, songs—CFRB.
5.30—St. Louis Syncopators—WABC
6.00—Dinner Hour—(CBC) CRCT.
6.15—Three X Sisters—WEAF.
7.00—Poetic Melodies—WABC.
8.00—Log Cabin Dude Ranch—WJZ
8.00—Musical Program—WEAF.
8.00—Hammerstein Music Hall—WABC
8.00—Junior Choral Concert—WEAF
8.30—Al Jolson Program—WABC.
8.30—Listen to This—WOR
8.30—Musical Tapestry—CRCT.
9.30—Packard Hour With Fred Astaire—CRCT
9.30—Jack Oakie's College—WABC.
10.00—National Sing-Song—CKCL.

GENERAL.
1.00—Sylvia Clark—CRCT.
1.15—Hymns of All Churches—WGY
1.30—Rex Battle's Music—CRCT.
2.00—Growing Up—CFRB.
3.30—Gospel Singer—CFRB.
3.45—Have You Heard?—CRCT.
5.00—Your Health—CRCT.
5.15—Science Service Speaks—CFRB
7.15—Tasty Jesters—WJZ.
7.30—The Town Crier—WABC.
7.30—The Children's Album—CRCT
7.45—King Clancy—CKCL.
10.30—Hollywood Gossip—WEAF
10.30—Hon. T. A. Crerar, talk—CRCT

DANCE ORCHESTRAS.
1.00—Jack Berch and His Boys—WABC
8.30—Wayne King—WEAF.
9.00—Ben Bernie's Orch.—WJZ.
9.00—Al Pearce's Gang—WABC.
10.30—Mark Warnow's Orch.—WABC
10.30—Dude Ranch Music—CKCL.
10.45—Campbell's Royalists—WEAF.
11.00—Emery Deutsch's Orch.—WJZ.
11.15—Top Hatters—WEAF.

Wave Lengths

Station.	Meters	Kilocycles
CFCF, Montreal	500	600
CFCH, North Bay	522	930
CFCO, Chatham	500	600
CRCO, Ottawa	...	680
CKLW, Windsor-Lond.	557	1030
CKPC, Brantford	322	930
CKOC, Hamilton	268	1120
CKCO, Ottawa	...	1010
CFRB, Toronto	435	690
CFRC, Kingston	...	915
WGR, Buffalo	545	550
CKCR, Waterloo	198.6	1510
CKAC, Montreal	411	730
WBEN, Buffalo	333	900
CHML, Hamilton	297	1010
CRCT, Toronto	357.1	840
WBBM, Chicago	389	770
CKCL, Toronto	517	580
WEAF, New York	354	660
WENR, Chicago	354	870
CKTB, St. Catharines	349.9	1200
KDKA, Pittsburg	306	930
KMOX, St. Louis	275	1090
KYW, Chicago	394	1020
WABC, New York	349	860
WGY, Schenectady	379	790
WJR, Detroit	400	750
WLW, Cincinnati	428	760

Wednesday's Radio

CHILDREN'S PROGRAMS.
5.00—Sunbrite Junior Nurse Corps—WABC
5.00—Kiddies' Club—KDKA.
5.00—Dick Tracy—WTIC.
5.00—Dick Tracey—WTIC.
5.15—Children's Corner—WABC.
5.15—Tom Mix Ranch Boys—WEAF
5.30—Jack Armstrong—WEAF
5.15—Vagabonds of Prairies—CKCL.
5.30—Singing Lady—CRCT.
5.45—Little Orphan Annie—CFRB.
6.45—Renfrew of Mounted—WABC.

DAILY NEWS BULLETINS.
1.00—News—CFRB, WEAF, WTIC, CKOC, CFC[illegible]
2.00—Through a Woman's Eyes—WABC
6.15—Daily News Flashes—CRCT.
6.30—Jim Hunter, reporter—CFRB.
6.45—Lowell Thomas—CRCT.
7.00—Mining Broadcaster—CFRB.
7.00—Horse Race Summary—CKTB
7.30—Al Leary's Sports—CKCL.
7.45—Boake Carter—CFRB.

DRAMATIC SKETCHES.
1.30—Happy Jack, songs—WEAF.
2.00—Modern Romances—WJZ.
2.45—Myrt and Marge—WABC.
3.00—Pepper Young's Family—WEAF
3.00—Molly of the Movies—WOR.
3.15—Ma Perkins—WEAF.
3.30—Vic and Sade—WEAF.
3.45—The O'Neills—WEAF.
4.45—The Guiding Light—WEAF.
5.45—Wilderness Road—WABC.
7.00—Amos 'n' Andy—WEAF.
7.00—Easy Aces, comedy—WJZ.
7.15—Uncle Ezra's Radio Station—WEAF
7.15—Popeye the Sailor—WABC.
7.15—Le Cure de Village—CKAC.
7.15—Real Life Drama—CFRB.
7.30—Lum and Abner—WJZ.
8.00—One Man's Family—WEAF.
8.30—Famous Actors' Guild—WJZ.
10.00—Gang Busters—WABC.

MUSICAL PRESENTATIONS.
1.00—Five Star Revue—WABC.
1.00—Music from Texas—WOR.
1.15—Hollywood High Hatters—WEAF
1.30—Rex Battle's Ensemble—CKCL
1.45—Musicale—CFRB.
3.00—Bailey Axton, songs—CRCT.
3.15—Continental Varieties—CRCT
3.30—Melodic Moments—WABC.
3.45—Sparnon's Ensemble—CRCT.
4.00—Curtis Institute—CFRB.
4.30—Follow the Moon—WEAF.
5.15—Musicale—CFCF.
6.30—Overseas Program—CRCT.
7.00—Poetic Melodies—WABC.
7.30—Rare Old Violins—WTIC.
7.30—Gogo De Lys, songs—WABC
8.00—Broadway Merry-Go-Round—W[illegible]
8.00—Blue Mountain Mill—CFRB
8.00—Twilight Echoes—CKCL.
8.30—Burns and Allen—WABC.
8.30—Tonic Time Music—WOR.
8.30—Band Box Revue—CRCT.
9.00—Concert Hall of Air—CRCT.
9.00—Chesterfield Program—WABC
9.00—Town Hall To-night—WEAF
9.30—"My Maryland"—WABC.
9.30—Boots and Bachelors—WOR.
10.00—Musical Hit Parade—WEAF.
10.00—Chamber Music—CFCF.

GENERAL PROGRAMS.
1.00—Noon Day Tunes—CKCL.
2.00—To be announced—CFCF.
2.30—To be announced—CFRB.
3.00—Manhattan Matinee—WABC
3.15—Old Dr. Jim—CFRB.
3.15—Manhattan Matinee—WJZ
6.00—The Friendly Corner—C[illegible]
6.00—Uncle Don—WOR.
7.30—Broken Arc—CRCT.

DANCE ORCHESTRAS.
4.00—Henry Busse—WEAF.
4.30—Sammy Kaye's Orch.—C[illegible]
6.30—George Hall's Orch.—WA[illegible]
7.45—Jerry Cooper's Orch.—W[illegible]
7.45—Otto Thorn's Orch.—WTIC
8.15—Count Basie's Orch.—WOR
8.30—Wayne King—WEAF.
9.00—Horace Lapp's Orch.—C[illegible]
10.30—Meredith Willson's Orch.—W[illegible]
10.30—Lloyd Huntley's Orch.—[illegible]
10.30—Dude Ranch Music—CKCL
11.00—Benny Goodman's Orch.—W[illegible]
11.00—Mart Kenny's Orch.—C[illegible]
11.00—Bert Block's Orch.—WJZ.

At the Theatres

AT THE CAPITOL

The Rusty Reubens and "The Girl on the Front Page"

The Rusty Reubens is the title of a Musical Cowboy outfit that gives you plenty to listen to, what with Elmer Peabody who plays on the 'what is it' and jazzes up the show in general; a lad with a glittering silver piano accordion, a tall bimbo who 'slaps the bass', another who is a nifty with the fiddle, and a performer on the banjo-guitar.

They do cowboy songs: "Comin' Round the Mountain" and "Tumblin' Tumbleweeds"; they play the harmonica and do imitations on the fiddle, along with a gay presentation of "Turkey in the Straw"; they sing about 'Farmer Gray' and 'Boots and Saddle' and 'The Chapel in the Moonlight', and they give you a 'streamlined' yodel and a musical goulash called 'Mixed Pickles'. They have a trick rope-thrower, also, who gets a big hand with his extremely clever rope tricks. He throws eight cows at once and does some tall skipping-rope stunts with a double rope wheel, all with speed and vim.

The feature picture, "The Girl on the Front Page", is lucky in having two excellent actors to bolster up a thin tale. Edmund Lowe, who never lets a part down and gives it everything he has, from first to last, is the hard-boiled newspaper man, 'Hank' Gilman, who has to hold down a job and temperamental lady boss at the same time, after his own chief passes out and leaves the Chronicle to his pretty daughter, a dame who upholds the ancient saying that they don't often come good-looking and brainy too. The other very good actor is that man who seems to get better as he grows older, in inverse ratio to the general theatrical practise. He is Reginald Owen. Where could you get a more natural-acting person than he, in any role? And the lady is the pretty Gloria Stuart.

The picture hews close to the line with the latest style in moving pictures, in which a dramatic situation (blackmail) is sugared and lightened by plenty of gay persiflage on the part of the main actors.—C.L.M.

Regent ENTERTAINMENT

TO-DAY - WEDNESDAY
Double Feature Bill
2.30, 7 and 8.30

FEATURE NO. 1

FEATURE NO. 2

Who wrote them? Who possessed them? Who read them? Whom will they haunt and seek to r[uin]? Be held spellbound to the very last minute! See . . .

"LOVE LETTERS OF A STAR"

With

HENRY GORDON, POLLY ROWLES, C. HENRY GORDON, WALTER COY.

CAPITOL Last Times Tonite 7.00 and 9.10

ON THE STAGE
"THE RUSTY REUBENS"—MUSICAL COWBOYS
Stars of Stage and Radio

ON THE SCREEN
Edmund Lowe and Gloria Stuart in
"THE GIRL ON THE FRONT PAGE"

WEDNESDAY and THURSDAY

Two Smart Feat[ures]
Last Complete Show 8.15 p.m.

[illegible]Y BILLS [illegible]T PAY?

to $500

[illegible]AN

ADDED FEATURE

ELEANORE WHITNEY
TOM BROWN
LARRY CRABBE
WM. FRAWLEY
in

[illegible]ut Our [illegible] COST

[illegible]NCE

Births Marriages In Memoriam Card of Thanks Deaths

DIED

ALLIN, John Henry.—On Monday night, at his home, Lot 26, Concession 4, Otonabee, John Henry Allin, in his 82nd year. Funeral Thursday, 2 p.m., from family residence, to Fife's Cemetery.

CARD OF THANKS

We wish to thank our friends and neighbors for the kindness shown during our recent sad bereavement. Mr. and Mrs. Clarence Walbridge.

FLORISTS 1

FLOWERS!
QUALITY—SERVICE
Arranged For All Occasions.
The Peterborough Floral Co.
... WATER STREET (AT BROCK)
Phone 1395 - Nights, etc., 1688

TURNBULL'S FLOWER SHOP
WEDDING BOUQUETS
FLORAL DESIGNS. WREATHS.
PHONE 206 441½ GEORGE ST.

FUNERAL DIRECTORS

CAIN'S FUNERAL SERVICE
Phone 80
467 WATER ST.
PETERBOROUGH

COMING EVENTS

...t Insertion, 20 words or less. Minimum charge 50c. Subsequent consecutive insertions 40c per Insertion. All over 20 words, 2c per word per Insertion.

...INE TEA, Sale of Cooking, ...day, February 10, 3 to 6, ...ul's South-End Sunday ...175 Lock street. Admission ...

...SSIVE EUCHRE in the ... Hall, 384½ George street, ...nesday, 10th. Twelve good ... Come and bring a friend. ...tarts at 8.30 sharp.

...R NIGHT, Grand Finale, ..., Simcoe Street, Tuesday, ...ry 9, 8.15. Exceptional talent, concert, playlet and con... Adults, 25c; Children, 15c.

...NG TO-NIGHT, SACRED ... Rink. Good ice; good ... Admission, 15c and 20c; hockey engagements, phone 1892-J.

FOR SALE

Miscellaneous 4

ELECTRIC SIGNS. HARRIS & BODDY ... AYLMER STREET. 'PHONE 881

...SDAY WONDER SOAP WILL DO ... Better, Faster, and Cleaner on ...lothes, Washing Woodwork, and ...loor Cleaning. 10c a Package. Ask your Grocer.

...ttery Radio, Cabinet $19.50
...-Tube Electric Radio $14.95
...orge Electric Refrigerator. $99.50
...se Items Carry Same Guarantee As New Merchandise.
...2128, Johnston's. Open Evenings.

...CROSS BUNS — FIRST OF THE ...son—Finest in the City. Ash Wednesday, Dozen 20c. 'Phone your orders. Jean Ruth Shoppe.

MONEY SAVING SPECIALS!
Philco, 1936, 5 Tubes, Mantel Demonstrator. Big Reduction.
DeForest, 7 Tubes, $15.00
King, 7 Tubes, Mantel Model $14.00
...ola 18, 8 Tubes, $17.00
...adiola 33, 7 Tubes, $12.00
Philco Radios, $37.75 And Up.
TERMS: Old Radio Taken As Down Payment. Balance $1 Weekly.
ELECTRIC ...HING MACHINES
...ATTY ELECTRIC $19.00.
...ONNOR MODEL 30 $61.50.
...ONNOR MODEL 60 $101.50.
...SEE OUR NEW ...ERMO WASHERS
...ars' Free ...rvice. ... Trade-Ins.

The E... ...CES Advert... Size ... Cent per ... ...sertion, Min. ... Cents per ... ...sertion. Min First-... ...ne or more ...ons ....RANKS ... will ... STREET ... and ... ...AGH. ...entative. ...er Word ... Minimum ... 1984 ... DINING SUITE, cheap. Also ... ...ver. 'Phone 1700W.

FOR SALE

Miscellaneous 4

NEW CHESTERFIELD SUITES, LATest styles and coverings, at Half the Price as elsewhere. Be sure you see them for your own benefit. Fine's Trade-In Store.

PIANO, MODERN. SNAP FOR CASH. Fine's Trade-In Store.

ONE BRAND NEW EMPIRE METER, size 2 inches, capacity 2 Hundred Imperial Gallons per Min. Apply 513 Albert Street.

QUANTITY OF HAY. 'PHONE LAKEfield, 505 ring 15.

TRACTOR, OR EXCHANGE FOR Stock. Write Box 83, Examiner.

PIANO, MAHOGANY, LIKE NEW, must sell. 52 Olive Avenue.

GIRL'S BLUE SKIRT NEW, 75c, size 12. 92 Aylmer.

GAS ENGINE, 6 H.P., EXCELLENT condition, complete with Clutch. 997 ring 31.

SILO, 12 x 30, WITH ROOF. WES. Olver, No. 4, Peterborough.

GIRL'S BOOTS AND SKATES, SIZE 5, reasonable. 368 Water Street, Apartment 2.

WALNUT BED OUTFITS, NEW $11.95. Fine's Trade-In Store.

ONE STACK OF ALFALFA AND ONE Clover and Timothy Hay. Apply J. V. O'Connor, Douro.

ORDERS TAKEN FOR QUILTING. 'Phone 2555.

RADIO. APPLY AT 584 WATER Street. Cheap.

WATER POWER WASHER AND Wringer. Apply 470 Driscoll Terrace.

DIABETES SCALES. NEW. PRICE $8.00. 'Phone 3264W.

PIANO, UPRIGHT (WORMWITH), sold by Heintzman's, cheap for cash. 'Phone 2284.

FARMERS!
Oyster Shell
99c Cwt.
BRAUND'S 3 STORES.

PHONOGRAPH AND 50 RECORDS, $8.00. 'Phone 2284.

BABY'S CRIB, SPRINGS AND MATtress, cheap. Apply 208 Lake.

6 Fuel 6

SPECIAL — DRY HARDWOOD SLABS $3.50 HALF-CORD. 'Phone 978.

DRY MIXED 50% HARDWOOD, $1.50 Quarter-Cord. 'Phone 978.

DRY ELM SLABS, 12", $2.50. DRY Mixed Wood, 12", $2.75. H. Dinsdale. 'Phone 153.

FOR SALE — GOOD BODY HARDwood, $7.00; Cut and Delivered, $8.00. 'Phone 3556W.

FOR SALE — 50 CORDS ELM FURnace Wood, 4'. Gordon Reid, Mt. Julian, Ont. (One Mile from Highway).

NOTICE — BEST MIXED WOOD IN Town at the Price, $3.00 Half-Cord. Albion. 'Phone 58.

FOUR-FOOT MIXED WOOD (NO Poplar), $4.00 per Cord, direct from bush. Single Cord, $4.75. 12" Mixed, $6.00 per Cord, 70% Maple. Body Maple, 12", $8.00 per Cord. H. F. Doig, 2097.

FUEL
MAY SOUND LIKE HEAT
But It Don't Follow It Does the Trick.
OURS DOES, WHETHER IT BE COAL, WOOD, OR COKE.
NONE BETTER.
SANITARY ICE.
PHONE - 3700

WOOD
½ CORD NO. 1 HARDWOOD .. $4.00
½ CORD NO. 2 HARDWOOD .. $3.50
Cutting and Splitting Extra.
J. E. A. FITZGERALD
253 Hunter Street Tel. 111

SLABS
½-CORD - $2.50
SCOTT COAL AND LUMBER
TEL. 1234.

GOOD DRY MIXED WOOD, $3.50 per Half-Cord, cut 12". H. Bl. McGinness. 'Phone 2916.

COAL - COKE - WOOD
WE BUY THE BEST—YOU DO THE SAME.
We Will Take Care of Your Orders.
McCARTHY & JOHNSTON
'PHONE 96.

FOR SALE

7 Live Stock and Poultry 7

FOR SALE — SIX PIGS, ABOUT 120 Lbs. Apply Victor Colon, R. R. No. 5, Peterborough.

ONE HORSE, 9 YEARS, 1,250 LBS. One Mare, 1,200 Lbs. One Horse, 4 years: 1,100 Lbs. Two Mares in Foal. Clifford Guthrie, Rockcroft.

THREE WORK HORSES. THOMAS Elliott, Garden Hill.

8 Real Estate 8

WE OFFER FOR SALE — TWENTY-Five Acres in the Township of Manvers, being described as the southwest corner of the South Half of Lot 10, in the 11th Concession of Manvers.

We have removed part of the Softwood Timber some years ago, but understand there is still considerable softwood and hardwood remaining. Sealed Tenders will be received for the Land and Timber complete, and the highest Tender will be accepted. Tenders to close February 20th, and will be opened at the Office of McLaughlin, Fulton, Stinson & Anderson, at the hour of Three o'clock, February 20th. Highest Tender accepted.

10 Used Cars 10

1934 FORD V8, OR 1936 CHEVROLET, A1 condition mechanically and otherwise; small mileage; privately owned. 'Phone 3379.

1927 CHEVROLET SEDAN, IN GOOD condition. Will sell for $160.00 cash or the nearest offer. 'Phone 2137F, or apply Capitol Barber Shop.

HOOD & CUMMING MOTORS LTD.
A SAFE PLACE TO BUY DEPENDABLE USED CARS.

'36 Ford V8 Deluxe Coach.
'36 Ford V8 Deluxe Sedan, heater — small mileage.
'36 Ford V8 Deluxe Coupe, rumble seat, like new.
'35 Chevrolet Master Deluxe Sedan, heater and defroster.
'35 Ford V8 Deluxe Coupe, rumble seat and heater.
'35 Ford X8 Sedan, Standard—small mileage.
'32 Ford Sport Roadster.
'30 Pontiac Sedan.
'30 Ford Coach.

Your Present Car Taken As Part Payment.
OPEN EVENINGS.

HOOD & CUMMING MOTORS LTD.
A SAFE PLACE TO BUY DEPENDABLE USED CARS.

Extra Special Bargains.

Buick Sedan, fender wells, 6 tires, trunk rack, 1937 License, Anti-freeze $195.00
Willys-Knight Sedan, tires, upholstery, motor, like new, 1937 License, Anti-freeze $195.00
Fords, Chevrolets, Chryslers, Durant, Essex, Coupes, Roadsters, Coaches, Sedans, all ready to go— From $50.00 and Up

Your Present Car Taken As Part Payment.
OPEN EVENINGS.

HOOD & CUMMING MOTORS LTD.
A SAFE PLACE TO BUY DEPENDABLE USED CARS.

'32 Chevrolet Stake.
'31 Chevrolet Stake.
'30 Ford Hydraulic Dump.
'31 Ford Light Delivery.
'31 Rugby Stake, High Racks.

All Re-conditioned and ready to go to work. Your Present Car or Truck Taken As Part Payment.

OPEN EVENINGS.

NOW TRY PUZZLE WORD CONTEST NO. 20

TWENTY-FIVE DOLLARS in Cash Prizes will be paid by The Examiner for solutions to this puzzle. There is no entry fee, but only Examiner Classified Ad buyers may enter. Contract Advertisers are excepted.

Two entries are allowed for each 25c spent in the purchase of Examiner Classified Want-Ads. The coupons are good for THE CONTEST OF THAT WEEK OR THE FOLLOWING WEEK ONLY, as selected by the purchaser.

Entry slip MUST be attached to each entry made. Slips secured upon payment of Want-Ad accounts. Full details, rules and word clues are on another page of to-day's Examiner. Solutions MUST reach Puzzleword Contest at The Examiner NOT LATER than 4 p.m. Saturday, February 13. Results announced as soon as ascertained.

ACROSS
1. Tie.
4. Parts of a house.
8. Electric terminal.
11. Edge.
12. Into.
13. Cry.
15. Odours.
18. Musical note.
21. Caledonians.
25. Chest protector.
26. Exclamation.
28. Found in mine tunnels.
31. Vestment.
32. Claw.
33. Insert filling.
35. Impediment.
36. Rend.
38. Years bring this.
40. Day's end.
41. Sky's color at dawn.
42. Revolving power unit.
43. Vegetable sheath.

DOWN
1. Nocturnal animal.
2. Preposition.
3. People like this are found at the head of govern-
5. Alternative.
6. A diplomat has to be this.
7. Containers.
9. Measurement of length.
10. Dictators have to have plenty of this.
14. Plural definite article in Spanish.
16. This is often taken of the features of the eminent dead.
17. These run around the streets.
19. Also.
20. Found under a building.
22. Washed windows are this.
23. A stroke.
24. A plant.
27. Boxes.
29. Parent Teachers' Assoc'n.
30. Ripped.
34. Obstruction.
35. Wager.
37. Giver of golf lessons.
39. Proceed.

CUT HERE

$25 in Prizes!
First ... $10
Second . $5
Third .. $3
Fourth . $2
And Five Prizes of $1 Each

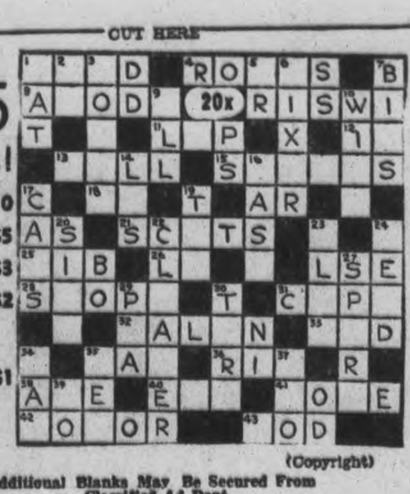

(Copyright)

Additional Blanks May Be Secured From Classified Ad Dept.

I have read the rules, and agree to abide by the decision of the judges.

NAME ....

ADDRESS ....

FOR SALE

10 Used Cars (continued) 10

CHAS. H. ELLIOTT
USED CARS
'36 Studebaker Sedan
'36 Studebaker Coach
'35 Studebaker Sedan
'32 Buick Sedan
'31 Chrysler Roadster
'29 Essex Coach
'27 Willys Knight Sedan
Studebaker and Packard Dealer
At the
J. E. A. FITZGERALD
Coal and Wood Office
253 Hunter St. Phone 1300

TO RENT

11X Apartments for Rent 11X

BRIGHT, HEATED APARTMENT, Furnished, Unfurnished. Bell Apartments.

TWO - FOUR ROOMED HEATED Apartments, Lower Floor, Furnished, Unfurnished; reasonable. 709 Water.

12 Room 12

LARGE, WARM, FURNISHED ROOM. 601 Water.

UNFURNISHED, UNHEATED ROOM, Light Housekeeping. 'Phone 1461F.

BRIGHT ROOM FOR BUSINESS OR Bedroom. 156 Charlotte.

HEATED OFFICE OR BARBER SHOP. Water Street. 'Phone 543.

CHEAP — 2 ROOMS, UNFURNISHED or Furnished, central; adults. 'Phone 273.

UNFURNISHED ROOM, WITH KITchenette. 'Phone 2246.

ONE BRIGHT FURNISHED ROOM. Apply 188 Dublin Street.

FURNISHED BED-SITTING-ROOM, with Kitchenette. Apply 642 George.

WANTED

15 Miscellaneous 15

YOUNG CALVES FROM TESTED Herds. 'Phone 995 ring 1-3.

PARTNERSHIP, OR WILL PURCHASE Business outright; capital $1,500; confidential. Write Box 62, Examiner.

TEAM HARNESS FOR SKIDDING. H. H. Dinsdale.

SMALL, FURNISHED HEATED Apartment in North-end. State full particulars to Box 86, Examiner.

WANTED — BY MARCH, ROOMY House; rent reasonable. Write Box 80, Examiner.

LIVE POULTRY, HIGHEST PRICES. Florence. 1728J.

SCRAP— PAPER— METALS— IRON and Steel—Rags, etc. Peterborough Metal and Waste. 'Phone 697.

CANOES, ROWBOATS, ALSO JOHNson Outboard Motors, any quantity. State price and full particulars to Box 92, Examiner.

FURNISHED ROOM, MUST BE CENtral. Write Box 91, Examiner.

SKI HARNESS. APPLY F. SMITH, No. 1, Warkworth.

16 To Swap. 16

SWAP — CHILD'S COAT, 1 AND 2 years; Auto Harp, Cot, Doll Carriage. 578 Harvey Street.

18 Help Wanted, Female 18

GIRL FOR GENERAL HOUSEWORK. Apply 417 Stewart.

GIRL WANTED TO HELP WITH Housework. Write Box 85, Examiner.

EXPERIENCED OPERATORS. DO not apply unless Experienced on Power Machines. J. C. Poolman Company, 549 Romaine.

19 Help Wanted—Male 19

WANTED — EXPERIENCED FARM Hand, Single. Write Box 40, Gore's Landing, Ont.

EXPERIENCED CHEESEMAKER — holding a Certificate for the Warsaw Cheese Factory, for the Season of 1937, to correspond with Charles Calder, Warsaw.

APPRENTICE FOR DRUG STORE, also Boy with Bicycle to deliver Parcels. Apply Borland's Drug Store.

UP-TO-THE-MINUTE SALESMEN. Applicant to apply in person, Wednesday Evening, between 7 and 8 p.m., Hawaiian Guitar Studio, 408½ George Street.

RELIABLE CHAUFFEUR. WRITE Box 94, Examiner.

WANTED

20 Employment Wanted 20

YOUNG GIRL, WHO CAN TAKE complete charge, Desires Housework. References. 547 Waterford Street.

RELIABLE HOUSEKEEPER WANTS Position at once. Write Box 87, Examiner.

EXPERIENCED DRIVER WANTS Work. 186 Lake Street.

MIDDLE-AGED WOMAN DESIRES Housekeeping, with no outside work, and where there's no children. Please write, stating wages and full particulars, to Box 36, Havelock, Ont., No. 1.

ELECTRIC WORK. 'PHONE YOUNG, 103W.

21 Boarders Wanted 21

WARM, FRONT ROOM, CENTRAL; Breakfast if desired. 'Phone 654.

ACCOMMODATION FOR TWO GENtlemen Boarders. 384½ Water, Upstairs.

CANADIAN LEGION HAVE LISTS OF Competent Returned Men to fill Temporary or Permanent Positions. Give the ex-Soldiers a chance to work for you. 'Phone 141.

THE EMPTY CHAIR AT YOUR table doesn't pay any dividends. Keep it filled with a paying boarder by advertising in this column. It will surprise you how little it costs to advertise regularly at the new special rates. Just 'phone 1600 and ask for an advertising representative to call.

WHO CAN DO IT

$2,000.00 TO LOAN

First

Check over your home from the viewpoint of a prospective buyer or tenant—What does it need to make it modern and more comfortable?

Second

Consult one of the contractors or supply houses listed in this column for an estimate of the cost. (There is no charge or obligation for this service.)

Third

Take your estimate to your bank for a low cost Modernization Loan repayable over 12 months or up to three years. Loans may be secured up to $2,000.00.

WHO CAN DO IT

22A Building Supplies 22A

HALLIDAY'S FOR BARGAINS IN Hardwood Flooring, Doors, Windows, Lumber of all descriptions. Let us estimate your Alteration Work. Call us Now before the expected Advance in Prices. Local Sales Representative, 1086. Wm. J. Bull, 539 Downie.

J. H. VANCE
PAINTING AND DECORATING
773 AYLMER STREET.

COMPLETE ELECTRICAL SERVICE
Electrical Fixtures And Wiring Devices.
GRANT & LOUCKS
418 George Street. Tel. 798

USE THE DOMINION LOAN PLAN TO PURCHASE QUALITY BUILDING MATERIALS
SCOTT COAL AND LUMBER
TEL. - 1234

BUILDING MATERIALS
May Be Purchased Now
With Easy Monthly Payments.
THE PETERBOROUGH LUMBER CO., LTD.
163 Hunter Street W. Tel. 3160

22B Contractors and Builders 22B

CALL WILFRED BOORMAN — FOR Repairs and Alterations to your Home. 'Phone 2343M.

TRUCKING SOLICITED, CITY AND Country. Also Lumber, Wood or Logs. 'Phone 3116. J. W. Sandbach.

E. KING— PLASTERER AND BRICKlayer. Chimneys Repaired. 'Phone 2295J.

EXPERT FLOOR POLISHER. 'PHONE 1714.

22c Electrical 22c

'PHONE 1403 — W. GORDON HALL— Electric Wiring. Floor Plugs Installed. Agent G.E. Hotpoint Ranges, etc.

22E Plumbing and Heating 22E

FOR EXPERT PLUMBING AND HEATING REPAIRS & CONTRACTS See J. L. P. SMITH, 372 Water Street.

GRAHAM & WELLS
Tinsmithing and Heating.
Rear 134 Hunter Street. Tel. 1220

ADAMSON & DOBBIN
PLUMBING, HEATING, AND SHEET METAL WORK.
175 SIMCOE ST. 'PHONE 460

HALLIDAY'S COMPLETE BATHROOM with all Fittings at $60.00 is remarkable value. Price may advance shortly. Call us. We install Plumbing and Furnaces on easy terms if desired. Also Plumbing Repairs at lowest prices. 'Phone 1086, Local Sales Representative, Wm. J. Bull, 539 Downie.

22F Miscellaneous 22F

MUSIC FOR PARTIES. 'PHONE 2234J. Maurice Meade, 540 Donegal.

PAINTING AND PAPERHANGING. Reasonable rates. 'Phone 2410W.

JOSEPH H. GLASS — HORSE COLlars, Harness and Repairs. Also Trusses for Rupture. 332 Water Street.

D. HARDIE & SON
TENTS, AWNINGS, AUTO TOPS.
EVERYTHING IN CANVAS.
499 PATTERSON ST 'PHONE 3248J

KEYS DUPLICATED — BADMINTON Restringing — Safe Combinations. John Buck, Charlotte Street.

23 Auto Repairs and Accessories 23

24-HOUR SERVICE

We Specialize in Re-building Automobiles that have been Wrecked. Body and Fender Repairs. Welding, etc. Also Re-Painting and Re-Ducoing. All Jobs Guaranteed.

J. J. DUFFUS COMPANY

BATTERY
If Your Battery Fails You—Call
3622
For Prompt Service.
LILLICO MOTORS SERVICE STATION
Corner Charlotte and Aylmer.

WHO CAN DO IT

23 Auto Repairs and Accessories 23

COAL OIL, 15c. DISTILLATE, 13c. Vulcanizing, Car Repairs. Guaranteed Service. Dawson's Service Station. 'Phone 1523.

24 Cleaners and Dyers 24

TRY DEPENDABLE CLEANERS. Cash and Carry. Dresses, 75c. Coats, 75c. Cleaned and Pressed. 2.. Hunter Street.

25X Dressmaking 25X

'PHONE 899W — E. MITCHELL. Dress and Mantlemaking. Corsets for Nu-Bone Corsets.

EXPERIENCED DRESSMAKER. All kinds Altering. Re-modelling; reasonable charges. Mrs. Thomas, 22 Perry Street.

28 Moving and Storage 28

BRADLEY'S CARTAGE. 'PHONE 22.. All Goods Insured while in Transit. P.C.V. license. 302 Aylmer Street.

SHORT DISTANCES OR ANYWHERE in Canada or United States Covered. Padded Vans. Experienced, Courteous Men. Apply, full particulars, M. Rawlinson Limited, 61.. Yonge Street, Toronto.

31 Photographers 31

PORTRAIT AND COMMERCIAL PHOTOGRAPHS, PICTURE FRAMES. REASONABLE PRICES. FRED CRIPPS' STUDIO. NEXT GRAND OPERA. TEL. 327

33 Printing 33

If You Want
QUALITY PRINTING
MODERATE PRICES
QUICK SERVICE
Just 'Phone 1600

34 Radio Service 34

EXPERT RADIO REPAIRS—PROMPT Service and Moderate Prices. S. H. Yearron. 'Phone 3380W.

WHY WAIT?
'PHONE 1524
FOR PROMPT, RELIABLE SERVICE.
BROWN'S RADIO SERVICE
547 GEORGE ST. OPEN EVENINGS

RADIO SERVICE.
HAVE YOUR RADIO REPAIRED EXPERTLY AND PROMPTLY.
McCANNAN RADIO-ELECTRICAL SUPPLIES STORE
140 SIMCOE STREET TEL. 46

37 LOST 37

ONE BRILLIANT BUTTON EARring, Supper Club Dance. 'Phone 826.

PLACED IN THE WRONG CAR, BY mistake, on Saturday Night, in front of the New Centre Meat Market. Parcels, containing some Laundry, Fruit and Vegetables. Please 'Phone 953.

SMALL BLACK POM, MISSING SINCE Sunday Evening. Last seen on Sherbrooke Street Hill. Any information 'Phone 1014W.

40 TAXI 40

ELITE TAXI (W. H. Miller). Telephone 182.

CAPITOL TAXI.
OUR SERVICE IS BEST.
OPP. CAPITOL THEATRE TEL. 105

HARRY FINNIE TAXI.
'PHONE 271.
COURTEOUS, PROMPT SERVICE.

PROFESSIONAL

41 Accountant 41

EDWARD HUMPAGE—Chartered Accountant. Auditor. 344 Water Street.

44 Lawyers 44

HON. G. N. GORDON, K.C. — Law Offices, 395-397 George Street. Appointments by Telephone — 3300 and 3301.

EMMETT F. SHEEHY—Canada Bonded Attorney. Loans. 397 George St.

JACOB LOW — Barrister, Solicitor, Notary Public. Money to Loan on First Mortgages. 219 Hunter Street West, Peterborough, Ont. 'Phone 2244. Nights and Holidays 1027.

BERNARD S. PARK, B.A. — Barrister, Solicitor, Notary Public. Money to Loan. 367A George Street. 'Phone 602.

PECK, KERR & McELDERRY — Barristers and Solicitors, 415 Water Street, Peterborough. Telephone 1950. E. A. Peck, K.C., F. D. Kerr, K.C., V. J. McElderry, K.C.

ALEXANDER L. ELLIOTT—Barrister, Solicitor, Notary. Money to Loan. Kresge Building, 355 George Street, Peterborough. Telephone: Office 8, Residence 81.

45 Medical 45

DR. E. V. FREDERICK
M.R.C.S., Eng., F.A.C.S.
KRESGE BLDG. PETERBOROUGH
TEL. - OFFICE 422—RES. 90..

The Examiner Classified Advertising Index.

Accountants 41
Auction Sales 50
Auto Repairs and Accessories ... 23
Boarders Wanted 21
Building Supplies 22A
Business Opportunities 9
Cleaners and Dyers 24
Contractors and Builders 22B
Collections 24X
Dental 42
Electrical 22C
Employment Wanted 20
Florists 1
For Sale (Miscellaneous) 4
Found 38
Fuel for Sale 6
Funeral Directors 2
Hairdressers 26
Help Wanted (Male or Female) 17
Help Wanted (Female) 18
Help Wanted (Male) 19
Insurance 43
Jewellery Repairs 27
Lawyers 44
Legal Notices 51
Live Stock for Sale 7
Lost 37
Medical 45
Modernize and Repair 22
Money to Loan 48
Monuments 3
Moving and Storage 28
Musical Instruction 46X
Instruction 39
Notices 49
Nursing 46
Optometrists 47
Painters and Decorators 22D
Personals 39
Phone Orders 51
Plumbing and Heating 22E
Poultry for Sale 7
Printing 33
Radio Service 34
Real Estate for Sale 8
Rooms to Rent 12
Summer Cottages to Rent 13
Summer Resorts 14
Swaps 16
Taxi 40
To Rent (Miscellaneous) 11
Used Cars 10
Wanted (Miscellaneous) 15
Watch Repairs 27
Who Can Do It 22F

HENRY —By Carl Anderson

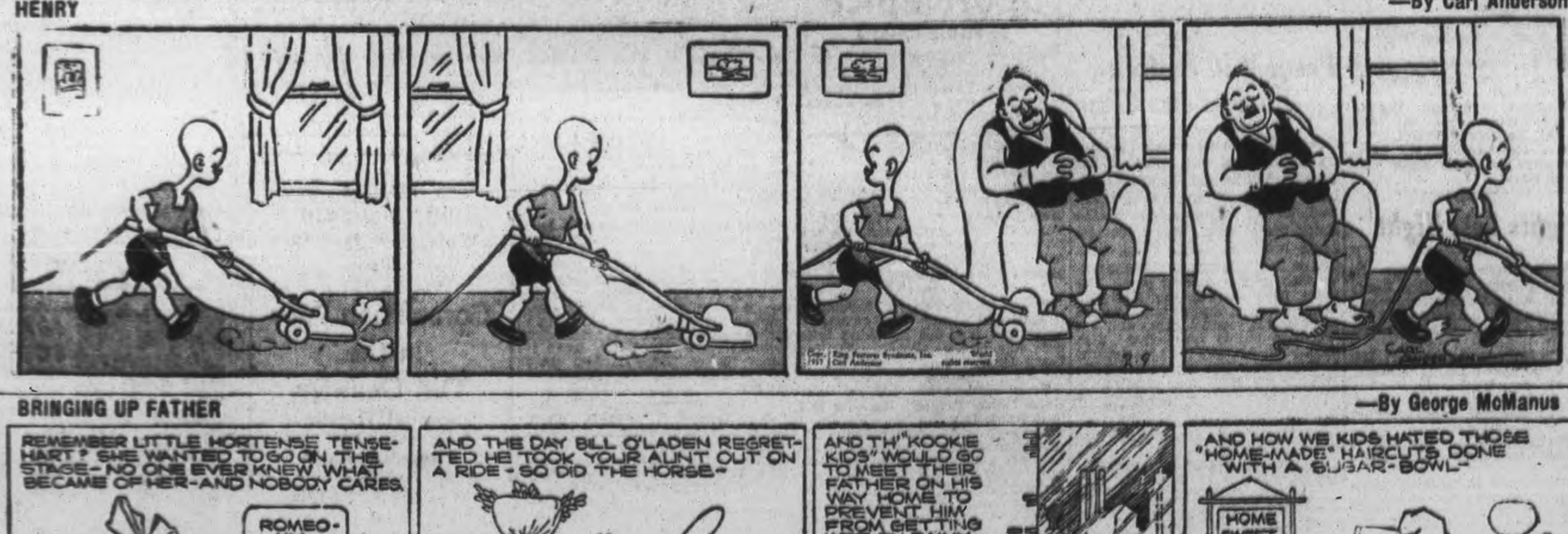

BRINGING UP FATHER —By George McManus

PROFESSIONAL

Nursing 46

PRACTICAL NURSE DESIRES NURSing. Hospital training; reasonable. Telephone 864J.

Optometrists 47

CONSULT A. A. FOWLER, Phm.B. Optometrist, about your Eyes. Glasses Fitted. Watch Repairs. Phone 636.

M. J. ROCHE, R.O.
OPTOMETRIST
168 Charlotte Street. Tel. 422

MONEY TO LOAN

MORTGAGE LOANS, 5½%. APPLY Miss Armstrong, c/o G. N. Gordon

AUCTION SALES 50

A SUCCESSFUL AUCTION SALES Telephone 1477W. J. H. Miles.

MORTGAGE SALE.

UNDER AND BY VIRTUE of the Power of Sale contained in Two certain Mortgages, which will be produced at the time of Sale, there will be offered for Sale by

Elmer Wilbur, Auctioneer,
at
PUBLIC AUCTION,
on FRIDAY, February 26th, 1937, at the Hour of One o'clock in the Afternoon, at the Farm of THOMAS E. ATLEY, R.R. No. 1, Millbrook, Ontario, the following Property, namely:

ALL AND SINGULAR, those certain Parcels or Tracts of Land and Premises, situate, lying and being FIRST: In the Township of Cavan, in the County of Durham, containing 150 Acres more or less, and being composed of Lot Number Fourteen (14) in the Third Concession of said Township, except about 50 Acres heretofore conveyed off the west side thereof to Hugh Kennedy and William Kennedy; and SECONDLY: In the Township of Hope, in the said County of Durham, being composed of Lot Number Twenty-three (23) in the Tenth Concession of said Township of Hope, containing One Hundred acres, more or less.

At the same time and place under the authority of a Landlord's Distress Warrant there will be offered for sale the following Goods and Chattels:

1 Rake, 10 foot.
1 Grain Separator, Goodison.
1 Old Separator Truck.
Quantity of Straw.
1 Hay Fork.
1 Iron Harrows, 4 section.
1 Old Wagon, 1 Tractor, I.H.C.
2 Scufflers.
Quantity of Hay.

On the said Farm there is said to be erected a Dwelling-House, with suitable Farm Buildings.

The Lands will be sold subject to a Reserve Bid.

TERMS OF SALE OF FARM: Ten per cent. of the purchase money to be paid down at the time of Sale and the balance within Thirty Days.

TERMS OF SALE OF CHATTELS: Cash.

For further particulars and conditions of Sale, apply to

R. G. M. McDOUGALL,
East Block, Parliament Bldgs.,
Toronto, Ontario,
Solicitor to the Mortgagee.

DATED at Toronto, this Fifth Day of February, A.D. 1937.

BANCOCK SALESROOMS — THURSday, February 11th, at 1.30: Chesterfield Suite, Beds, Dressers, Tables and Chairs, etc.

GILMOUR

MRS. E. BULMER HEADS GLEANERS

Annual Meeting Of Gilmour Memorial Organization Sees Officers Elected

GILMOUR, Feb. 8.—The annual business meeting of the "Gleaner's Class" of Gilmour Memorial church was held at the home of Mrs. R. D. Wright on Wednesday afternoon with a fair attendance present.

The president, Mrs. Bell took charge of the meeting and Mrs. Howard Blewett acted as secretary.

The officers are as follows: President, Mrs. Edwin Bulmer; vice president, Mrs. Stanley Millage; treasurer, Jean Paul; visiting committee, Mrs. Howard Blewett and Mrs. R. S. McMullen.

It was decided to make talent money by selling some article. The meeting was then closed by the Mispah. A quilt was then started to send in the white cross parcel. A pot luck supper was then served to about fifteen ladies. It was decided to hold a meeting on Wednesday, February 10 at Mrs. Ralph Scotts' to plan an Easter pageant.

Mrs. R. D. Wright and son, John of Chemong road spent Tuesday in Toronto with her mother, Mrs. Ward.

Mr. Kennedy of Toronto was a recent guest at the home of Mr. and Mrs. Gratten Telford of Chemong road.

The many friends of Miss Mabel Paul are pleased to hear that she is home from the hospital where she underwent an operation on her eye.

Pimples Kill Romance

Many shattered romances may be traced directly to ugly skin blemishes. Why tolerate itchy pimples, eczema, angry red blotches or other irritations resulting from external cause when you can get quick relief from soothing Peterson's Ointment? 80c all druggists. Money refunded if one application does not delight you. Peterson's Ointment also soothes irritated and tired feet and cracks between toes. Free sample, Peterson Ointment Co., Dept. OT-102, Port Erie North, Ont.

The Examiner Classified Advertising Rates

Cash Rate:
Cent per Word or Figure per Insertion, Minimum Charge. 25c

Charge Rate:
Cents per Word or Figure per Insertion. Minimum Charge. 35c

Box Numbers:
One or more Consecutive Insertions 10c

'Phone 1600:
We will call for your Advertisement and give you the low Cash Rate.

Coming Events:
Per Word per Insertion 2½c
Minimum Charge 50c

Special Announcements.
Birth Announcements 50c
Engagement Announcements. 50c
Marriage Announcements ... 50c
Death Notices 50c
Card of Thanks (up to 1 inch) 50c
In Memoriams (up to 2 inches) 75c
Over 2 inches (per inch extra) 50c

Legal, Municipal, Government, Auction Sales:
First Insertion per agate line, 12c
Repeat Insertions 8c

Our Boarding House . . . with . . . Major Hoople

The Day That I Forget

By MARIE BLIZARD

(Continued from yesterday)

READ THIS FIRST:

Janet MacLeod has just married Joel Paynter, second-rate actor, whom she met a few weeks previously at a cocktail party. Because Joel asked Janet to stop work, she has had to economize. Martha Colby, her best friend, visits Janet in their one-room apartment. Joel tells Janet his show is closing. Janet abandons the idea when Joel, because of pride, rebukes her for considering it. Joel finds a job but he is vague about where he is working. Janet meets Harry Devanter, an old beau, who insists she have a cocktail with him. (NOW GO ON WITH THE STORY)

CHAPTER 6

"MY IT'S beautiful!" Janet said following Harry and their waiter to a wall table against the gaily painted walls of the Jungle Bar.

"I'm surprised you hadn't heard of it before. It's a popular spot at night with the younger set, but the old gals come here in the daytime to catch up on their thrills."

Janet's eyes traveled appreciatively around the big room to the dance floor beyond. A Spanish orchestra played softly on the palm-decorated dias at the end of the room. There were soft, cool lights, the companionable sound of clinking glasses and the air was sweet with mingled perfumes. There were flowers on each table. A girl in a page's costume moved from table to table with her tray of hors d'oeuvres. The appointments of a luxurious play place.

Noting the prevalence of diamond bracelets, of sable and silver foxes thrown back over chairs, Janet wished that she was wearing her good black taffeta frock instead of her faded summer print. It was still warm these mid-September days but the new autumn fashions had already made their debut and Janet felt shabby and uninspiring.

"I've been so busy keeping house," she said, "I haven't had a chance to run over to Paris this fall for my clothes."

"You look alright to me," her host said gallantly. "You look fresh as a daisy compared to most of these women."

I well might, Janet thought, noting that most of the women were indeed fat and 40 as he had said. "Harry, as we used to say, you must be in the chips. Tell me about yourself."

He had been with a booking office she remembered. "I am, Janet. Did you know I had connected with the Federal Picture Company?"

The Federal Picture company was a large combine in Hollywood. "Congratulations, Harry! I didn't know. You're not an actor, are you?"

"No, honey, and no longer a 10 percenter," Hollywood's name for agents. "I'm scouting. Perhaps you read about Liane Lester? I discovered her working in a haberdashery store. She's going over big. The movies are looking for new types and faces and I'm official looker."

"That must be interesting." Janet sipped her cocktail and her eyes wandered to a nearby table where two women were sitting alone. They were both fiftyish and they simpered and cooed when a young man with a green carnation in his lapel came over to their table. They exchanged a word across the table and on of the women rose.

"What are you looking at?" Harry asked.

"That table. A young man with a green carnation came over and..." her glance darted to the dance floor. "What is this? A St. Patrick's day party? All the young men have green carnations."

Devanter laughed. "No, little innocent, the green carnation marks the gigolo. Most of them are chorus boys. They get $20 a week and a tip slipped into their hands by the ladies when the dance is over. I say, Janet!"

"What's the matter?" Janet asked alarmed, and felt the back of her hair. Harry was looking at her so strangely she thought her hair might be slipping down her back.

"There isn't anything the matter. I was just thinking of something that might interest you. Ever do any acting?"

"I? Don't be ridiculous, Harry."

"I'm trying not to be. I have an idea. You know we're not looking for pretty girls in the pictures today. We're looking for interesting girls, malleable material for directors to develop. You look an awful lot like Helen Hayes. You've got the same way of smiling as though you didn't know how poignant the effect is. What about it?"

"What about what?" she said derisively. "I go to the movies, Harry. I know what the movies want. Good heavens, I'm a plain, home girl and you're trying to get me excited pretending I might be a movie queen. You've got to be beautiful and..."

"No you don't, Janet. They want handsome men and interesting women. Say the word, and I can shoot you over to Corona to the studio for a screen test. It wouldn't do any harm to try."

Janet hardly heard what he was saying. She was watching the dancers.

"Shall we?" he said. Janet got up to dance.

They threaded their way through the tables and got to the dance floor just as the music ended.

Janet turned back to him with a regretful glance. "Better luck next time," she said and they sat down again.

"You know, these boys"—he nodded toward the table where three gigolos sat—"would have many a good opportunity but the management will not permit them to make any dates with the women who come here."

"What boys?"

"The gigolos. Boy, am I glad I don't have to earn my money that way. I'd feel sorry for them toting 200 pounds of flesh and jewelry around if I didn't think they liked it. He-flappers I call 'em. Nothing but good looks, no self-respect."

"All right, Harry, I won't ask you to hire one for me," she laughed.

Janet, sipping her cocktail, eating the delicious tidbits that arrived in a steady stream, listening to Harry Devanter's flattering comments about herself, thought: Joel wouldn't really mind it. He'd be happy to have me have a good time. It wasn't she knew, an exhilarating time. Nothing was unless she was with Joel. Nevertheless she enjoyed the stimulation, the pleasant luxurious atmosphere. And what girl doesn't enjoy meeting an old admirer and finding that she still has charm for him?

She thought: If someone were to tell Joel that he saw me at a bar with another man, what would Joel think? Oh, I know he would understand. It made her feel ashamed that she had been momentarily disturbed by the telephone calls for Joel.

The music began again.

"Let's wait until someone else gets on the dance floor," she said.

She was looking at the floor when the first dancers swung out from a table at the right of the floor. Janet stared. Then she leaned forward, feeling herself tense all over.

His back was to her but she knew it was Joel. When he wheeled expertly, carrying the thin woman who was his partner with his rhythm, she saw that it was he.

Joel with a green carnation in his buttonhole.

Her eyes felt hot and she wanted to cry out to him, knowing now all that she had not known.

Her blessed baby was a gigolo! He was ashamed to tell her how he earned his money. That pride of his! How he must have hated what he was doing. Oh, she was proud of him. She felt rich suddenly, protected and secure and very proud. Her husband wouldn't let his wife work. He could take care of his wife He'd do anything to prove it.

"Shall we dance now?"

"Dance?....Oh, Harry, I'm afraid I can't." She couldn't let Joel see her there. If Joel didn't want her to know what he was doing, she was not going to humiliate him.

She was going to say that she had to hurry home but then she thought of something, something that became important. She drew her vanity from her pocketbook, powdered her nose and touched her lipstick to her mouth. She fluffed her hair out under her straw hat the way she had seen a movie star do it.

"Harry," she said as though the idea had just returned to her, "did you really mean it about the screen test?"

"Sure enough," he took a card from his wallet. "If you do, I'll give you a card to Kurt Jackson at the studio. He'll arrange it."

Janet wet her lips. "Will...will you see it?"

"Not until after it is made. I'm going to Chicago tomorrow. Why?"

Janet relaxed and smiled. "I.... I just wondered if you would."

He was beginning to write. "What name are you using?"

Janet thought very quickly. She said. "I don't know yet. Couldn't you just say 'the bearer'?"

"Sure enough," he said and handed the card to her.

Janet read:

"Kurt, please give the bearer a test at your earliest opportunity. I think I've got something here." The message was written around his engraved name.

"Thank you," she said, wrapping the precious square in her clean handkerchief.

(To Be Continued)

MILLBROOK

YOUNG MEN'S CLASS CONDUCTS SERVICE

Fred Barnard Of Bailieboro Guest Speaker In Millbrook Church

(Examiner Correspondence.)

MILLBROOK, Feb. 9—Fred Barnard, Bailieboro, was guest speaker at the regular Sunday evening worship service of St. Andrew's United Church, conducted Sunday by the Young Mens' Bible Class and their teacher, W. A. O.Brian, when he addressed a goodly gathering on the theme, "Things that are most vital in the lives of young people."

Ernest Powell, president of the class, gave the call to worship, following the song service led by Kenneth Kidd. Sripture readings and prayers were contributed by Messrs. Gerald Todd and W. A. O'Brian and splendid quartette renditions were supplied by guest artists from Peterborough.

Personals

Messrs Henry Lancashire and James Larmer, Toronto, were weekend guests of their parents, Mr. and Mrs. Jos. Lancashire and Mr. and Mrs. L. Larmer, respectively.

Mr. and Mrs. R. A. Mood and family, Misses Mildred Wood and Blanche Fallis were Saturday visitors to Oshawa and guests at the wedding of Floyd Wagar and Aileen Faulkner.

Mr. and Mrs. Lloyd Gilmour, Peterborough, were Sunday guests of Mr. and Mrs. R. A. Gilmour, Cornell.

Mr. and Mrs. E. L. Armstrong and daughters, Misses Mary and Dorothy Armstrong were week-end visitors to Raeboro and guests of Mr. and Mrs. W. K. Reid. Miss Mary Armstrong remained for a more extensive visit.

Mrs. P. Brock, Messrs. O. Brock, W. J. Tremaine and J. A. Brown were Friday visitors to Peterborough and guests at the home of Mr. and Mrs. W. J. Brock.

Mrs. Charles Thorndyke has returned from a visit with her daughter, Mrs. Cecil Wolffe, Mr. Wolffe and family.

Bedtime Story

By HOWARD R. GARIS

UNCLE WIGGILY'S LONG SLIDE

After having told Uncle Wiggily to watch him do a trick on skis, and not seeing the rabbit gentleman when he turned to look, Mr. Twistytail, the fat pig, was surprised. I told you about that last night.

"I hope Uncle Wiggily isn't getting jealous of me because I can go better on skis than he can," thought the pig. "Maybe he went back to the bungalow to practice so he can beat me."

Uncle Wiggily had certainly gone somewhere. He wasn't in sight on the big white field of snow where the two animal friends had started to do some ski walking. The snow was so white and the sun was so bright even a Squiggle Bug could have been seen on it. Only there were no Squiggle Bugs.

"This is very strange," grunted Mr. Twistytail. "I hope nothing has happened Wiggy."

Playing Tag

Just then along came running the Police Dog. How he loved to run and jump in the snow! He was playing tag by himself and turning somersaults and peppersaults. When he saw Mr. Twistytail, the jolly Police Dog ran straight at him.

"Don't bump into me! Don't knock me down!" begged the pig. "If I fall with these long skis on my feet I can't get up again."

"Ha! Ha!" laughed the Police Dog. "I won't knock you down. I was only

pretending. But why are you out here skiing all alone, Twisty?"

"I'm not all alone," grunted the fat pig.

"Well, I see no one with you," barked the police Dog.

"I had Uncle Wiggily with me but he suddenly disappeared. Have you seen him?"

"No, I haven't," answered the dog, looking over the snow. He was sitting down now, hanging his tongue out of his mouth, for in that way dogs cool themselves. "Did Uncle Wiggily have on skis?"

"Of course he did," said Mr. Twistytail. "Just like mine. I bought them for him and we started out together. All of a sudden he disappeared just as I was going to do a trick."

All of a sudden the Police Dog began to laugh.

"What's the matter?" asked the pig.

"I think I know where Uncle Wiggily is," barked the dog. "At least I saw a pair of skis sticking out of a snowdrift. And they seemed to have some one fastened to the other end."

"Were the skis moving?" anxiously asked the pig.

"Oh, yes, indeed," barked the Police Dog. "They were waving like tree branches in the wind.

"Then it must be that Uncle Wiggily made a wrong step and went head first into a drift," grunted the pig. "You know it's very hard to get out of a drift of snow if your head sticks in it and you have skis on your paws."

"I should imagine so," barked the dog. "Well, I'll help you pull Wiggy out of the drift."

Safe for a While

This they did after a little work and Mr. Longears was soon standing upright again on his skis. He had some snow up his pink, twinkling nose, but this soon melted (I mean the snow melted) and Uncle Wiggily said:

"Well, now for some real ski walking. Do you want to see me take a long slide?" The Police Dog said he did. But Mr. Twistytail grunted that it was his turn to do the trick he started when the rabbit disappeared into the drift. Just in play the pig gave Mr. Longears a little push. And as Uncle Wiggily was on top of a hill, down he went in a long, long slide on his skis.

"Here I go! Her I go! Watch me!" he cried. And then something happened. I'll tell you about it in the next story, which will be about Uncle Wiggily's bump.

But please don't let the onion get in the apple sauce or it may taste like potato salad at a picnic.

HASTINGS

AFTERNOON TEA POPULAR EVENT

Many Attend Affair Under Auspices Of St. George's W. A.

(Examiner Correspondence.)

HASTINGS, Feb. 9.—The annual afternoon tea held at the home of Miss D. Plant, under the auspices of St. George's Women's Auxiliary, was very successful, and the hot supper was most substantial and appetizing for such a cold wintry day.

Around fifty ladies and gentlemen took this opportunity to gather together for a social chat and enjoy the good things provided by the ladies of the congregation.

The guests were received at the door by the secretary, Mrs. R. King, and the vice-president, Mrs. J. Dainard, and were ushered to the reception room, where they were received and heartily welcomed by the treasurer and hostess, Miss Plant.

Lovely golden daffodils in a large silver basket, pure white hyacinths and potted plants made the room attractive. Four individual tables were placed in the dining-room, where the tea was served. Those assisting in the serving were Mrs. J. Curel, Mrs. Radford, Sr., Mrs. Radford, Jr., Mrs. A. Blackbourne, and the Misses Mary Pulfer, Berniece Dainard, Jessie Scriver and D. Blackbourne.

Farmers' Dance.

The farmers' dance held in Lynch's hall on Wednesday evening, February 3rd, by Messrs. Archer, met with decided success, over two hundred attending. Music was supplied by Mr. and Mrs. Rae Archer and Mr. Frederick of Campbellford, and the floor was nicely filled for the various dances, which included some of the old-time square variety, with Messrs. W. Archer and J. King as callers. Lunch was served during intermission at midnight.

Personals.

Mr. and Mrs. Joseph Trotter and Mr. and Mrs. Bruce Trotter motored to Morganston on Friday evening to attend the silver wedding of Mr. and Mrs. Charles Raycroft.

Miss Kathaleen Crossen of the Cobourg Road spent the week-end in Campbellford.

Mr. and Mrs. John Carter of Peterborough were guests during the week-end with Mr. and Mrs. A. Brooks and other friends.

While playing on Thursday afternoon at the Cobourg Road School, Elmer Taylor, son of Mr. and Mrs. Roy Taylor, suffered painful injuries to his ankle when he fell from the roof of the woodshed. He was rushed to his home and medical aid summoned, but as yet it has not been ascertained how serious the fracture may be.

Mrs. A. Arnold of Peace River is a guest at the home of Mr. and Mrs. W. Humphries.

Mr. Earl Clark has rented his farm and intends moving to the village in the near future, where he will continue his work in the trucking business. He intends holding an auction sale of farm stock and implements on Wednesday, February 17th.

Mrs. Lawrence Doherty (nee Nellie Gibson) was presented with a beautiful statue of Our Lady of the Immaculate Conception when she was guest of honor in the parish hall of the Church of Our Lady of Mount Carmel by the members of the Sodality. The president of the Sodality, Miss Mary Jones, read a very suitable address, expressing the good wishes of the members of the society for their future happiness and success. Miss Marcella Sullivan, 2nd vice-president, made the presentation.

After a six-months courtship by mail, Miss Hilda Ward, aged 18, of Edinburgh, Scotland, joined her fiance, Gilbert Hendry, in Capetown, South Africa, where they were married.

BRICK BRADFORD—And the Lord of Doom — by WILLIAM RITT and CLARENCE GRAY

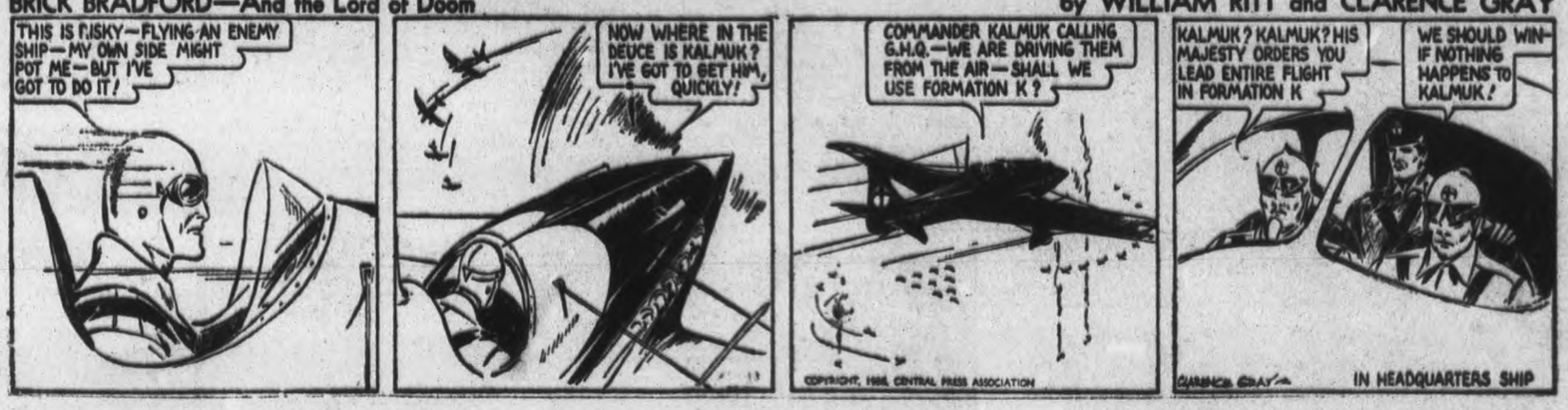

MUGGS AND SKEETER — by WALLY BISHOP

TILLIE THE TOILER — —By Russ Westover

WORRIED BY BILLS YOU CAN'T PAY?

With a $50.00 to $500.00
LOAN
No endorsers
No embarrassment
No waiting
Enquire About Our
NEW REDUCED COST
CENTRAL FINANCE CORPORATION
355 George Street
Phone: 1703

WARKWORTH

TENDERS ACCEPTED BY PERCY COUNCIL

Auditor's Report Is Adopted And Collector's Time Is Extended

(Examiner Correspondence.)

WARKWORTH, Feb. 9. — The regular meeting of Percy Township Council was held in the Town Hall last Tuesday, Reeve R. R. Mallory in the chair, other members present being Alfred Merrill Deputy-Reeve, Thomas McMillen, W. H. Nelson, and William Partridge Councillors.

Following the reading and adoption of the minutes of the last meeting communications were read as follows: E. L. McNachtan, Department of Agriculture, Department of Health, Hospital for Sick Children.

The Council accepted the following tenders: H. J. Morrow and Harry Skinkle for wood; W. Remmington and J. S. Atkinson for pine plank; Fred Magee, Gordon Jewel, Thomas Frost for cedar sticks; Bruce Macklin, V. Irwin for cedar plank.

Amount of accounts passed for the police village was $87.96 and for the Township of Percy 1,554.12.

The tax collector's time was extended until March 2.

The resolution passed appointing sheep valuators was amended to read live stock valuators.

The auditor's report was adopted.

The Council adjourned to meet on Tuesday, March 2, at 10 a.m.

CAVAN

POT-LUCK DINNER PLANNED BY W.A.

Joint Meeting Of Cavan Church Bodies Held At Parsonage

(Examiner Correspondence.)

CAVAN, Feb. 9.—The joint meeting of the Cavan W. A. and W.M.S. was held in the parsonage on Thursday afternoon.

There were fifteen present. Mrs. Trumpour conducted the devotional period during which Mrs. Snider led in prayer and Mrs. Trumpour read the Devotional Leaflet "Jesus the Pioneer of Life." Mrs. Swain, president of the W.M.S. presided for the missionary period.

Mrs. R. Matchett's group were in charge of the programme.

Mrs. Matchett took up the third chapter of the Study Book, the subject of which was "New Life in Rural Communities."

Mrs. Snider read extracts from some of the mission fields.

Mrs. R. S. Staples read a portion of Professor Drummond's book on love.

Mrs. Matchett presided for a short session of the W. A., during which it was decided to have a pot luck dinner in the church basement February 16th.

The ladies of the church and community are invited to attend the "World's Day of Prayer" observance in St. John's church, Ida., February the twelfth.

DOURO

The social evening on Wednesday evening drew a large crowd, and a pleasant evening was spent. Prize winners at euchre were: Lady's first, Mrs. John Delaney, Jr.; lady's second Miss Margaret Casey; men's first, John Collins; men's second, John Delaney, Jr., and Jeremiah Mahoney (tie). Winners at the previous euchre were: Lady's first, Miss Mabel Allen; lady's second, Miss Anna Marie Dwyer; men's first, Clement O'Brien; men's second Michael McManus.

COTTESLOE

FINE REPORT BY MRS. R. McMILLAN

Tells U.F.W.O. Members About Features Of Convention In Toronto

(Examiner Correspondence.)

COTTESLOE, Feb. 9. — The U. F. O. and U. F. W. O. held their February meeting at the home of Mr. and Mrs. R. McMillan on Thursday night, with eighteen members present. While the men discussed many items of business, the ladies opened their meeting with singing. The minutes were read and adopted and the roll call answered with some Canadian product. The main business item was arranging to quilt a quilt which the ladies have finished making. Mrs. R. McMillan and Miss Mae Webster were appointed to put it together and the quilting will be held at the home of Mrs. E. McDonald on February 18.

Mrs. R. McMillan gave a splendid report of the U.F.W.O. convention held in Toronto in December. Mrs. Toms rendered a solo and arrangements were made for the March meeting at the home of Mr. and Mrs. R. J. Girven.

The meeting closed with all repeating the Creed, and lunch was served by the hostess.

Personals.

Mr. and Mrs. A. Webster spent Tuesday with friends in Norwood.

Mrs. J. Golloher, Eighth Line, spent a couple of days with her daughter, Mrs. G. Barr.

Master Sherman Nelson, son of Mr. and Mrs. D. Nelson, met with a very painful accident when he had his foot badly bruised while sleigh riding at school on Thursday.

Miss Mae Webster spent a few days at the home of her sister, Mrs. Charlie McMillan.

A number from here attended the shower in Norwood Town Hall in honor of Mr. and Mrs. G. Rothwell (nee Violet Golloher) on Thursday.

Mrs. M. Clysdale spent Thursday with her sister, Mrs. A. Payne, of Warsaw.

Mrs. G. Barr and Gordie spent Friday with the former's mother, Mrs. J. Golloher, Eighth Line.

Mr. and Mrs. S. Bell of Warsaw are visiting at the home of Mr. and Mrs. G. McMillan, Eighth Line.

Friends here will be glad to know that Mr. R. Martin, Brick School, is able to be around again, having been confined to his bed for some days.

Mr. and Mrs. Harold Teal entertained a number of their friends and neighbors on Friday evening.

Miss A. Dedart spent a few days with her sister, Mrs. H. Teal.

NORWOOD BOARD CHOOSES J. MARKS

Is Elected Chairman For Year With T. Lumsden Vice-Chairman

(Examiner Correspondence.)

NORWOOD, Feb. 9—The annual meeting of the Norwood Board of Education was held last Wednesday. Members present were C. Bongard J. A. Stevens F. Webster, J. Marks, E. T. Buck, H. G. Carleton, R. Nevens, W. H. Giffin, W. Bitten, W. Burgess.

J. Marks was nominated by Messrs. Carleton and Nevins and declared elected chairman for 1937.

Mr. Marks took the chair and thanked the members for the honor conferred on him.

On motion of Messrs. Buck and Bitten, T. Lumsden was appointed vice-chairman for 1937. The selection of the standing committees was then proceeded with as follows: The executive; J. Marks, chairman; W. H. Giffen; H. G. Carleton; W. Burgess; J. A. Stevens; M. Bailey; W. Bitten. Property: T. M. Lumsden, Chairman; E. T. Buck; W. Bitten; W. Burgess. Supply: A. J. Stevens, chairman; R. Nevins; C. Bongard. Finance: W. Burgess, chairman; W. Bitten; J. Marks. Music: E. T .Buck, chairman, W. Bitten, J. A. Stevens. Bus: J. A. Marks, chairman; F. Webster; E. T. Buck. School management: H.G. Carleton, chairman; M. W. Bailey, J. Marks.

On motion of Messrs. Carleton and Buck, Mr. E. P. Cuffe was reappointed member of the library board.

The regular monthly meeting of the board will be held on the first Monday of each month at eight o'clock p.m. on motion of Messrs. Bitten and Stevens.

On motoin of Messrs. Bitten and Buck the board subscribed for three copies of the Municipal World.

On motion of Messrs. Carleton and Stevens the card in the Norwood Register be continued for this year.

On motion of Messrs. Carleton and Stevens that copies of the report of the school management committee given to the board at the June meeting, be handed to Messrs. Breckon and Copp.

A School Nurse

Regarding the question of a school nurse. Dr. Carleton reported that he would have some further information for the next meeting.

The report of the penny bank was read, also correspondence from the county clerk, trustees and ratepayers association.

Accounts: J. Weir, broom, yeast and sugar, H.S., .97; R. Webb, transformer, H. S., 3.25; Central Scientific Company, lab. supplies. H. S., 32.58; Norwood Register, half cost of card in Register, H. S., 3.13; Norwood Register, half cost of card in Register, P. S., 3.12; J. L. Squires and Son, seed, towels, books, P. S. and Son, seed, towels, books, P. S. 7.85; Canadian Countryman, subscription to January, 1938, H. S., 1.00; J. L. Squires and Son, towels, H.S., 4.45; The Norwood Register, paper, H.S., $6.80; H. W. Clubine & Co., 1 copy Bee Culture. H.S., $2.75; J. R. Thompson, 36 ton, 790 lbs. coal, at 10.25, P. S., 373.03; Frost Steel and Wire Co. Ltd., four bird laying battery, H. S., 9.00; Moyer School Supplies. hand bell, P. S., 2.35.

Moved by Messrs. Bongard and Bitten that the correspondence be received and that the accounts be referred to the committees and if found correct be paid.

Hitler Demands Return Of Germany's Colonies

Adolf Hitler's rearmed Germany, her denunciation of Rhineland and military clauses of the Versailles treaty an accomplished fact, is prepared to submit immediately to Britain, France and Japan demands for return of former German colonies mandated to these powers after the great war. Following Hitler's bitter reichstag speech, which slammed the door on new peace proposals until Nazi colonial ambitions are satisfied, the three nations which gained most from the carving up of the pre-war German colonial empire are anxiously awaiting a formal demand from Berlin for return of the areas. This map shows the former German colonies in Africa, with names under which they were known when part of the German empire and their present names and ownership.

LECTURE IS GIVEN BY REV. MR. LEMON

Tells Westwood A. Y. P. A. Of His Experiences In New Ontario

WESTWOOD, Feb. 9.—A very interesting lecture, accompanied by lantern slides, was given in the town hall, Westwood, last Wednesday, by the Rev. Mr. Lemon, under the auspices of St. Michael's A.Y.P.A. The lacture was entitled, "Life in New Ontario," and gave a very clear picture of Mr. Lemon's interesting experiences among the people of the North. The slides were originally furnished by Mr. Lemon's own camera, and gave the audience an excellent idea of the hardships and romance of that country.

A very pleasing piano duet, contributed by the Misses Isabel and Jean Sargent, was enjoyed by all; and Vernon and Billy Warr rendered an excellent vocal duet, accompaneid by their sister, Miss Yola Warr. Refreshments were then served, the guests of the evening being the members of the Y.P.S. of St. Andrew's United Church, Westwood.

RUSH POINT

A party and dance was held at the home of Mr Walter Davidson recently.

The large crowd of young people who attended danced to the tune of the violin and guitar played by Mr. Seabrooks and Mr. Brown. The older people played cards and checkers. The party did not break up until the young people had enjoyed many hours of happy dancing after the midnight luncheon.

Mrs. William Hubble of Norwood and her mother, Mrs. Stevens, visited Mrs. Hubble's sister, Mrs. John Seeney of Rush Point on Thursday.

Mr. Chas. Macdonald of Havelock, has been visiting Mr. Gordon Hedger of Rush Point.

Misses Dorothy and Lois King were at Rush Point on Tuesday last.

Mr. Fred Hewlitt of Rush Point, was visiting his sister, Mrs. Radph Cook.

The Ladies' Aid of the Rush Point church met at the home of Mrs. Jack Seeney on Wednesday. During the afternoon the ladies enjoyed several hours of social intercourse while they plied their needles industriously quilting. The customary supper was served at the close of the afternoon meeting.

A card party was held at the home of Mr. and Mrs. John King on Tuesday last. Eight tables were filled with young people and older people. Amid much fun while playing euchre, the game went on for considerable time. First prize was won by Mrs. McCutcheon and Mr. Willam Ashby. Consolation prize was won by Mrs. Ezra King and Mr. John King.

Refreshments were served after the cards and after lingering to chat awhile the players wended their way homeward after a very enjoyable evening.

ROSENEATH SIGN WILL BE REPAIRED

Women's Institute Decides To Have Work Done At Once

(Examiner Correspondence.)

ROSENEATH, Feb. 9. — The regular meeting of the Women's Institute was held on Thursday afternoon in the Town Hall with Mrs. A. Halstead as hostess. Owing to the absence of the president, Mrs. E. Braithwaite and the secretary Mrs. A. Nill because of illness, Mrs. E. Blodgett, vice-president, presided, and Miss Irene Brown acted as secretary.

Following the opening exercises the roll was called and answered to by a joke or humorous saying.

It was decided to repair and put in place again the Roseneath sign which was destroyed earlier in the season.

It was decided to hold the March meeting as an open meeting, as done in previous years, each member to arange for a number on the program.

A financial report of the euchre and dance held on January 15 was presented, showing receipts of $100.40 and expenses amounting to $45.64.

The program period opened with a piano solo ::The Serenade," played by Mrs. S. Thackeray. Mrs. J. W. Pacey presented a paper, "Value of Milk and Eggs and Their Preparation," containing many excellent helps in the preparation of these foods. Mrs. E. Blodgett gave a talk on "The Care of Clothing," and also a demonstration. A humorous contest, "Guess My Girl," was arranged by Mrs. J. W. Pacey. Miss Alma Thackeray read a poem, "She Just Keeps House For Me," and the singing of the National Anthem closed the meeting.

The hostess and her assistants then served refreshments.

TRENT RIVER

NEW PRESIDENT TAKES OVER DUTY

George Armstrong Presides At Meeting Of Trent River League

(Examiner Correspondence.)

TRENT RIVER, Feb. 9. — The Young People's League meeting Friday night was in charge of the newly elected president, George Armstrong, who expressed his appreciation to the members for electing him to the office.

The matter of having a play was discussed and left in the hands of Misses B. French and Helen Brown to arrange. Lyle Lewis took charge of the following program: hymn, "Lead Kindly Light"; Mrs. Bert Robson gave the topic "The way to live" with a subdivision "Can you love?"; reading "Gossip Town" by Rena Chaplin.

Mrs. John Scott will have charge of the missionary program Friday night, February 12th.

Personals

Miss Vaughan Brown of Norwood spent the week-end at the parental home.

The L.O.L. held a dance Friday night at the Orange Hall, Polmont.

Mrs. George Dart has returned from spending ten days with friends at Sharbot Lake and Smith Falls.

Miss Nellie McMillan has returned from spending two weeks with relatives at Rush Point and McGill Settlement.

Recent visitors with Mr. and Mrs. William McMillan were Mr. and Mrs. Arnold Keating and family of McGill Settlement, Mr. and Mrs. Frank Keating and son Ralph, and daughter Mildred and her friend of Frankford.

Rev. S. A. Kemp of Havelock made pastoral calls throughout this vicinity Friday.

MILLBROOK

PANCAKE SOCIAL FOR GRACE Y.P.S.

St. Andrew's W. A. Makes Profit Out Of Recent Banquet

(Examiner Correspondence.)

MILLBROOK Feb. 9.—Members of the Young People's Society of Grace Presbyterian Church and members of the Anglican Young People's Association are making plans for a pancake social next Tuesday evening. The event will be held in the Sunday School hall of Grace Church and everyone is cordially invited to attend. A small sum will be charged as admission and used to defray expenses.

Mrs P. Handley vice president conducted the business period at this week's regular meeting and Venerable Archdeacon Simpson led in the worship addressing the gathering on the subject "Hymns and their authors." "Son of my soul," "Nearer My God to Thee," "O Little Town of Bethlehem" were among those studied. Ed. Williams assisted with the study and an interesting Bible drill was conducted by Miss Margaret Simpson. Singing of hymns and the Mizpah benediction dispersed the gathering.

Banquet Profitable

Mrs. P. I. Bentley, president presided at the regular meeting of the Women's Association of St. Andrew's United Chiurch held recently at the home of Mrs. George Burnham.

A financial report of the banquet sponsored by the Short Course with catering by the W.A. was decidedly encouraging, a goodly sum having been added to W.A. funds.

Mrs. G. Burnham, convenor of the parsonage committee reported an amount of redecorating having been done at the parsonage and all bills were ordered paid on the motion of the meeting.

Plans were also laid for a hot supper which will be served Saturday, March 13.

Making Layette

The regular meeting of the Junior Women's Missionary Society was held at the home of Mr. and Mrs. Charles Thorndyke with a goodly number in attendance and the vice-president Miss Ruth Thorndyke in the chair.

"A Service of Worship for Youth" was the theme of the devotional period. The program was carried out along the lines of the World's Day of Prayer, which the Senior Auxiliaries are sponsoring next Friday, February 12. Miss Agnes Johnson, leader assisted in the worship period. Others who took part in the program included Misses Mary Eakins, Mary Armstrong, Joan Deyell, Roberta and Flossie Bothwell.

It was decided to continue with the making of an infant's layette, the work to be done at the meetings held regularly each fortnight.

Delicious home made candy was served by the hostess during the social hour at the close and felicitations were extended to one of the members, Miss Mary Eakins, who was that day celebrating a birthday.

KEENE NEWLYWEDS TENDERED SHOWER

Enjoyable Affair Held In Honor Of Mr. And Mrs. Coward

(Examiner Correspondence.)

Keene, Feb. 9 — On Thursday evening a large crowd gathered at the Zion Hall, the occasion being a miscellaneous shower for Mr. and Mrs. Clifford Coward (nee Elva Manley) following their recent marriage. The evening was pleasantly spent in dancing. An address was read by Miss Alice Burns and Misses Laura Taylor, Helen Stark and Audrey Miller and the Messrs Clarence Swan and Allen Manley carried in many useful and beautiful gifts. The groom replied in the usual manner. All joined in singing "For They Are Jolly Good Fellows".

During the evening Robert Lynch and Everett Orde provided entertainment, singing and step dancing, respectively. Lunch was served and dancing concluded the happy evening; music being supplied by Red Moncrief and his orchestra.

Keene Club Meeting Held.

A fair crowd attended the monthly club meeting and dance on Tuesday evening.

Current events were given by Allan Eason. Misses Dorothy Furgson, Betty Brown and Mrs. Jack Gall sang, and Mrs. Rose McIntyre gave an interesting reading.

The remainder of the evening was spent in dancing provided by the Rhythm Kings.

KEENE

Mrs. James McCarthy was called to Toronto last week owing to the death of her father Mr. James Clarridge.

Miss Margaret Calan of Grafton is visiting, Mrs. Daniel Hayes.

Mr. and Mrs. Edwin Coward of Port Hope attended the shower at Zion for Mr. and Mrs. Clifford Coward.

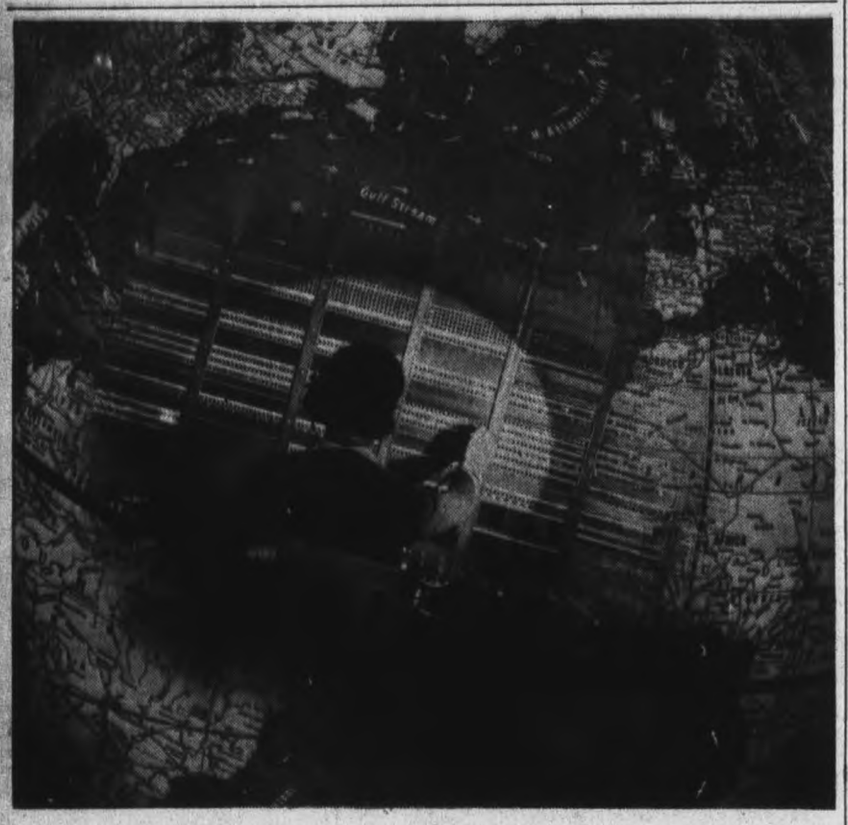

Gateway to the World!

There is magic in the telephone: in every item of the vast assemblage of plant and equipment that stands behind it to make modern telephone service possible.

Take the simple plug on the switchboard. A piece of metal on the end of a cord; yet it bridges unheard-of distances. The World is literally at its gleaming tip. It can connect you with the office on the next floor, send you winging across the continent or take you overseas. It annihilates time.

This is but one aspect of the perfectly coordinated army of miracle workers that has grown from Alexander Graham Bell's initial experiments at Brantford.

Canada, the birthplace of the telephone, is today its greatest user, leading the world with more calls per capita than in any other country. It is telephone-minded, not because of sentiment but because of the scope, efficiency and low cost of service as pioneered and developed through the years by the Bell Telephone Company.

H. H. P. JOHNSTON
Manager

MADE IN CANADA

So much depends upon good eyesight that you are wise to choose Edison Mazda Lamps and obtain the best light possible.

FOR BETTER LIGHT — BETTER SIGHT—USE

EDISON MAZDA Lamps

CANADIAN GENERAL ELECTRIC CO., Limited

CANADIAN DEPARTMENT STORES

5-Day Sale of FEBRUARY FEATURES

Continues Wednesday!

RED ARROW SPECIAL

A Big Savings on Men's
OVERCOATS

Men, you'll save plenty by picking your Overcoat from this group. All wool tweeds in Guards, Slipon and Raglan models, in brown, blues and greys. Sizes 35 to 40 in the lot. Special, each.. **13.95**
—Main Floor, C.D.S.

ON SALE WHILE THEY LAST

Special! Dessert Knives

6 for $1

Sheffield stainless steel, polished, slipper-style blades, with white Xylonite handles. Special ..6 for $1
-Main Floor, C.D.S.

RED ARROW SPECIAL

Misses and Women's
HOUSE FROCKS

Clean, smart styles, in cotton print House Frocks. Colorful patterns, with cotton organdy and pique trim. Sizes 34 to 52. Special, each .. **.59**
—2nd Floor, C.D.S.

ON SALE WHILE THEY LAST

Extra! Back-Lace Corsets

An inexpensive, substantial Corset of Tea Rose cotton, coutil elastic at waist band, and boned back and front. Sizes 22 to 30. Special value, garment.. **.69**
—Main Floor, C.D.S.

C.D.S. GROCETERIA

Fish for Lent at lowest prices. Compare these specials:

In the Piece
S. B. SALMON lb. .11

Fresh Fillets Finnan Haddie White Fish Smoked Fillets ..... Lb. **.13**

Red Coat SALMON ... tall tin .10

Brunswick SARDINES 3 tins .14

Polly Prim Sweet Mixed PICKLES ..... Large Jar .25

Special Blend COFFEE ..... lb. .19

CANADIAN DEPARTMENT STORES LIMITED

THE WEATHER
Strong westerly winds; fair and cold Thursday — Fresh south-west winds; fair; slightly milder.
Sun—Rises, 7.25 a.m.; Sets 5.40 p.m.

The Peterborough Examiner

HOME EDITION

VOL. LXXVIII, No. 34 — PETERBOROUGH, WEDNESDAY, FEBRUARY 10 1937 — PRICE THREE CENTS

CABINET FAILS TO APPROVE NEW POWER DRAFT

URGES CONVICTS ALL BE PAID UNION WAGES

Rev. Smith Also Suggests It Be Made Legal For "Starving Man To Steal Loaf Bread"

PENITENTIARY PROBE

Proposes Body With Prisoners Represented To Deal With Complaints, Punishment

TORONTO, Feb. 10 — (C.P.). — Rev. A. E. Smith, who said he was a Communist and who suggested it might be made legal for "a starving man to steal a loaf of bread," recommended to the royal commission investigating Canadian penitentiaries to-day that convicts be paid union wages.

Mrs. Jean Laing, member of the advisory vocational committee of the Toronto Board of Education, supported the plea that prisoners be paid for work they did while serving sentences.

Favoring abolition of corporal punishment, Mr. Smith suggested formation of a body, on which convicts would be represented, to deal with complaints, grievances and punishment.

Similar to Students Council

"You suggest setting up some body like a students' council?" asked Commissioner R. W. Craig, K.C., of Winnipeg.

"Yes, that would be the idea," agreed Mr. Smith, who criticized special treatment given what he called "political prisoners." He charged that officials of all penitentiaries discriminated against this type of convict.

If prisoners were paid for the work they did while in prisons, they would be enabled to re-establish themselves upon their release, Mrs. Laing said. She thought homes might be found where the men could be placed.

"Where would you expect to find those homes?" asked Mr. Justice Archambault, commission chairman.

"There are still some idealists left," Mrs. Laing said. "I think it could be done."

LOSES TWO BARNS IN THREE DAYS

$25,000 Loss Is Sustained At Baden—37 Cattle, 4 Horses Included

BADEN, Ont., Feb. 10 (CP).—With a loss estimated at $25,000, fire destroyed another barn on the farm of J. P. Livingston near this village, nine miles west of Kitchener, early today. The second in three days, the fire followed a blaze which on Monday night caused loss of one barn.

One of the largest in this district, the barn burned today contained 37 head of Shorthorn cattle, four horses, 125 tons of hay, 800 bushels of wheat, 1,500 bushels of mixed grain, 100 turkeys and considerable farm equipment.

Authorities are investigating the possibility the fire was due to incendiarism.

WIFE IS CLEARED OF SHOOTING MATE

Judge Emphasizes Victim's Boasts Of Kissing Other Women, Neglecting Child

LINCOLN, England, Feb. 10.—(CP Cable.)—Cheering greeted the jury's decision when Mrs. Cecil Teesdale, 28, was found not guilty yesterday of the murder and manslaughter of her husband, who was shot at the breakfast table December 28, allegedly by his wife.

The case excited much interest in the United Kingdom. The Judge in summing up the case for the jury, recalled the woman's evidence that Teesdale, a butcher, had "boasted of the women he had kissed" and had neglected their child.

"You can draw the inference of what these boastings meant to the wife," the Judge remarked. He proceeded to indicate that the court understood the alleged extenuating circumstances of the case, whereupon the all-male jury returned a not guilty verdict on both charges.

Last Minute News Flashes

LONDON, Ont.—Ralph McDiarmid, 25-year-old teller at the London South branch of the Huron and Erie Bank, was taken to Victoria Hospital critically wounded today with a bullet wound in his head. Bank officials would not say how the shooting occurred. McDiarmid was in the vault of the bank when a revolver shot was heard by other employees. He was given medical attention and then rushed to the hospital.

OTTAWA—Whether P. J. Rowe (SC-Athabaska) should be read out of the Social Credit caucus of the House of Commons was left in the air for another 24 hours today when a three-hour session of the caucus failed to conclude its consideration of his case.

OTTAWA—After an hour's discussion on whether the press should be excluded from today's sitting, the House of Commons special committee investigating farm implement prices decided on a secret meeting. The situation was brought on by a 14-volume report of Massey Harris Limited.

Taken By Death

Rev. Dr. John MacNeill of McMaster University who is dead at his home in Hamilton after a brief illness. He was one of Canada's most prominent Baptist figures and for twenty-four years, pastor of Walmer Road Baptist Church in Toronto.

COLDER WEATHER SERVES AS BRAKE ONTARIO FLOODS

Grand, Thames And Nith Rivers Drop—Dynamite Used At Ayr

DAMAGE IS SMALL

TORONTO, Feb. 10 (CP).—The weatherman faced about today and brought relief to flood-threatened Southern Ontario districts with dropping temperatures and bright clear skies. The weather conditions were ideal to bring about further subsidence of receding streams and rivers which had risen violently after heavy rains and sleet storms Monday.

The Grand, Thames and Nith Rivers, which caused most trouble, started to fall yesterday after flood conditions prevailed for several hours.

Throughout Waterloo County—the most seriously threatened district—waters returned to normal levels almost as quickly as they rose.

Dynamite was used at Ayr village, where floods assumed menacing proportions to save a roadway and a dam from obliteration by the torrential Nith.

Several blasts cleared away obstructions beneath the dam spillways after the base of a road to the village had been eaten away and the surface caved in.

In Fergus district any alarm felt over possibility of inconvenience and damage from floods disappeared. An ice jam on the Grand River at the outskirts of the village remained intact and colder weather dismissed fears of a break-up which had threatened.

WANT NO PROTECTION

Colorado House Votes To Outlaw Civil Suits For Breach of Promise.

DENVER, Feb. 10 (AP)—The Colorado House of Representatives has voted unanimously to outlaw civil suits for breach of promise, alienation of affections, and seduction of women of 21 years and older.

Rep. Eudochia Bell Smith (D., Denver), its sponsor, called it "protection for endangered men."

"We sisters of the skillet don't want open season on men," the woman legislator told the House. "We are against the gold diggers with the theme song 'Gimme, gimme, gimme'."

ASKING EXTRA FOOD AT MEAL MEANT TROUBLE

Prisoner Claims They Were Also Punished If They Didn't Eat Enough

GUARD TELLS OF FOOD

Says Omelets "Beautiful" — Second Helpings Available, But Never Sought

GUELPH, Ont., Feb. 10.—(CP).—If a prisoner asked at meal-times for more food he was punished, and if he did not eat he was punished, Prisoner "J," a youth of 20 in the reformatory 14 months, to-day told the inquiry conducted here by Judge James E. Madden into the reformatory riot of January 17.

'Some times there is not enough food on the tray," he said. Prisoner J works outside in the "bull gang," kept busy throughout the year on "heavy work." Sergeant Maxwell in charge of the dining room had several times refused his requests for more food, the youth said.

The food was not properly cooked, vegetables were "hard and tasteless," said Prisoner J, who complained also of lack of cleanliness.

Prisoners were often without soap at night after working all day, he said. The institution supplied 36 men with only four bars of soap," he said. "If one man took a bath, there would be no soap there for other persons to wash with."

Feared Mental Examinations.

When prisoners were given mental examinations, there arose a widespread impression that some were to be declared criminally insane, he said.

"What do you think of your maniacs now?" the prisoners called out to the Superintendent (Dr. J. D. Heaslip) during the riot," said J.

The youth said he preferred living in a dormitory to living in a cell because "you have more freedom, can take baths oftener."

"That's a dirty lie," said Prisoner J when J. Gordon Gillanders, Commission counsel, referred to a charge that he had cursed and threatened a guard.

Prisoner J has never had a job, he has no trade, he served a previous four-month term in the Reformatory, and has not been to school since he reached Junior Fourth Book. He would like to be an auto mechanic, but saw no use going to the Reformatory's class which is held "only once a week."

No Egg Powder in Omelets.

Guard Owen Joseph Connors on duty in the Reformatory kitchen, said the 'egg omelets' objected to by prisoners were "beautiful.' He denied they were made with egg powder as suggested by prisoners, but declared that 60 dozen fresh eggs are used with seven gallons of milk for about 700 men.

"We use fresh milk if we have it, but lately we have used powdered milk,' he said.

"On one occasion part of the omelet left over from the previous day was mixed up in the new omelet, but I knew of this only once."

Guard Connors said prisoners could have second helpings at meals. "I have never known a prisoner to come back for a second helping," he said. He has been four years at Guelph Reformatory, was seven years at Burwash.

"Two pounds of fresh butter are mixed with two pounds of pure lard and put on toast with a brush," said Connors, regarding prisoners' complaints of greasy toast.

"We have had to place a guard over the cake supply to stop prisoners grabbing three or four pieces as they go by," said Connors, denying the cake ever had worms.

"The aluminum plates were greasy for the first two days after the riot, but at no other time," said Connors regarding prisoners' complaints.

Durbar Cancelled

Magnificent ceremonies of the Durbar by which King George VI would be crowned King-Emperor of India, will not be held this year, it was officially announced in London, when his majesty decided that pressure of public duties following his sudden accession to the throne would prevent him leaving Britain until a later date. In many quarters, however, it is believed that political conditions in India, where the militant All-India Nationalist Congress, led by Pandit Nawarhaldai Nehru, recently voted to boycott the Durbar, have influenced the decision. The Delhi Durbar of 1911 when King George V was crowned King-Emperor is pictured BELOW, an Indian chieftain paying homage to the monarch. Pandit Nehru and Mahatma Gandi, leaders of the Nationalist party, are shown at the RIGHT. Nehru is even more outspoken in his opposition to British rule than the Mahatma, whom he succeeded. His Majesty King George VI is at the LEFT.

Forgotten In Excitement Baby Perishes In Fire

Brother And Father Seriously Burned In Night Blaze In Sudbury Area

THREE FAMILIES HOMELESS

CONISTON, Ont., Feb. 10.—(CP)—When fire swept through a frame home here yesterday, two-year-old Norman Vaillancourt was burned to death. His brother, Laurent, 4, and the father, Naise Vaillancourt were rushed to Sudbury hospital, suffering from burns.

Two small frame dwellings were razed before the fires were brought under control.

Dr. F. M. Lively at Sudbury said burns suffered by the father were "moderately serious." The boy's burns were not serious but he is suffering from a severe chest cold and fears are entertained he might develop pneumonia.

Mrs. Vaillancourt is being cared for with several other children at the home of Mr. and Mrs. Leo Mann, neighbors. The mother is suffering from burns, exposure and shock.

Neighbors Burned Out.

Fanned by a 40-mile-an-hour gale, the fire started in the Vaillancourt home and spread rapidly to a neighboring dwelling occupied by two families, Mr. and Mrs. R. Chiswell and their eight-months old daughter, Diana, and Mr. and Mrs. Lionel Blake and their one-year-old son, Donald.

Mr. Blake heard a cry of "fire" around midnight from within the smoke-filled Vaillancourt home. He rushed out of his home and smashed a window in the Vaillancourt house. Through the broken window the children, in night clothes, were moved to safety. Mrs. Vaillancourt fled outdoors in her night dress and her husband in his underwear.

When the partly-clad children were taken to a neighbor's, Norman was found missing. The child's body was found in the smouldering embers late yesterday. In the excitement, the baby boy apparently was forgotten in his crib.

No insurance was carried on the two buildings, valued at $3,500. The furniture in the home next to Vaillancourt's was saved.

OPPOSE ALLOWANCE

British Laborites Favor Edward Being Cared For Out of Royal Family's Purse

LONDON, Feb. 10—(A.P.)—Labor members of the House of Commons decided to-day to oppose granting former King Edward a civil list allowance.

At a special meeting the Labor M.P.'s adopted, instead a resolution favoring his "being provided for by the royal family."

The Labor members also advocated nationalization of the revenues from the Duchies of Lancaster and Cornwall and suggested a "part" of these be given to the royal family.

Six Common Stories The Professor Doubts

Toronto, Feb. 10 (CP)

LECTURING on "Un-natural history," Prof. J. R. Dymond, director of the Royal Ontario Museum, said that among the "stories" he would like substantiated are the following:

That the ostrich buries its head in the sand.

That the possum plays dead.

That the one aim and object of the bat is to get in somebody's hair.

That warts come from handling toads.

That horse-hairs could turn into snakes.

That the mother snake protects its young by swallowing them.

INSURGENTS CLING TO VALENCIA ROAD

Repulse Determined Madrid Attack—Capture Train Of Supplies

WITH THE INSURGENT FORCES OUTSIDE MADRID, Feb. 10 (A.P.).—An insurgent communique announced to-day a desperate attack by Madrid's Socialist defenders to re-open the supply route to the sea had been repulsed.

The communique declared the Fascists held their dominant positions on the newly won highway to Valencia, and the government forces left many casualties on the field.

The insurgents also reported they had beaten off a Socialist attack on Alcala La Real in the Granada sector.

(Heavily censored despatches from Madrid before telephone communication with the Spanish capital was cut declared Socialist troops still held control of the vital supply road, although it was under insurgent artillery fire at some points.)

Insurgents pointed to the capture of a train of supplies on a railroad siding as an indication of the importance of the captured territory.

DUST WITH HAIL

Red Mud Covers Wiarton Area During Freak Storms

WIARTON, Ont., Feb. 10—(CP)—While most of Western Ontario talked yesterday of flood rivers and ponds, Wiarton and district discussed the dust storm which accompanied a hail, rain and thunderstorm. The storm, which blew up from the southwest, left a heavy coating of red dust.

In some places dust was so deep, residents said, it could be taken up with shovels. The locality from which the winds swept the dust is not known.

POLICE CAPTURE HAMILTON PAIR IN RUNNING CHASE

Officers Leap From Hiding Firing Guns As Suspects Get Nervous In House

SAFE ROBBERY CASE

HAMILTON, Ont., Feb. 10 (CP).—After a running chase in which revolvers were brought into action, police arrested Roy Wilson and Lorne Burns today. Wilson is charged as being the companion of Joseph Long, held in the Cloke safe robbery. Burns is held on a vagrancy charge.

Authorities said they had information Wilson and Burns would visit a house on Catharine Street North today. Six detectives and a Provincial officer, all armed, were secreted in the building.

When the two men arrived, they became suspicious and broke and ran. Police pursued them through yards and over fences, firing as they ran. The men were not hit, but officers caught up to them and captured both.

Joseph Long was charged with shopbreaking and theft in connection with the removal of a safe from the Cloke and Son store February 2. The strong-box contained $300 in cash and $500 worth of pens and supplies.

Long was arrested last Sunday on a vagrancy charge.

Bathhouses In China Crowded Day Of Financial Reckoning

Everybody Is Expected To Settle Their Debt Before The New Year

SOME CANNOT PAY

The balancing of personal budgets at the end of the year is an old Chinese custom, and Thursday is New Year's Day in the Orient, the day of financial reckoning and of the clean sheet.

A despatch from Shanghai reports that bathhouses all over China were crowded to-day with debtors who sought to avoid the traditional bill collecting as the Old Year approached its final hours.

"We always thought the Chinese were a people who were scrupulous about paying their debts," a reporter said to Hum Hoin of the Louis Cafe to-day. "You know, pay bills when they are due."

"But if you haven't got the money," Hoin replied, "what can a man do? Here just the same as China. No money, can't pay. People in China want to pay before New Year's Day. If you owe me money, I expect you pay me. Everybody settle up to start the New Year right. Suppose I owe bills. Men come on New Year's to collect. One man, two men, like that. If you have no money to pay them, it makes you sad. So you go away somewhere. That's what it means about men going to the bathhouses. If you're broke in China, just the same as here. No money in can't get them."

(Continued on Page 5)

Attempt To Conform With Law Nets 30 Days In Jail As Starter

Leaves Enterprise, Finds Work In U.S., Gets Nabbed on Return To Enter Legally

WILL NOW BE DEPORTED

ALBANY, N.Y., Feb. 10 (CP). — Ralph Carrara's attempts to comply with what he believed to be the law involved him in international difficulties, he told Federal Judge Frank Cooper in pleading guilty of illegal entry.

Carrara, a native of Manchester, England, said he emigrated to Enterprise, Ont. Then he came to the United States as a visitor in 1934 and remained to work at a cement plant in Cortland.

When he received his Federal security card, Carrara said he thought he should return to Canada and enter legally, so that his record would be above reproach. But Canadian officials wouldn't admit him, he added, and he was turned over to the United States immigration authorities.

Judge Cooper sentenced Carrara to 30 days in the Chenango County jail, after which he will be deported to Canada.

WOMAN GETS 3 YEARS.

HAMILTON, Ont., Feb. 10 (CP)—Magistrate H. A. Burbidge today sentenced Josephine Sears, colored, to three years in Kingston Penitentiary for theft of $50.

"It seems that four terms in Mercer Reformatory have done you no good," he commented.

Pupil Government Works Fine In School

Tillsonburg, Feb. 10 (CP)

GOVERNMENT by the people, functioning in a Tillsonburg public school class of 10-year-olds, was called a decided success today by C. Gerald Elder, teacher.

Under the Elder system, the pupils hold elections of officers who enforce the school's "criminal code." Minor offences are dealt with on the spot by a student-appointed police force.

Major offences, such as talking during classes, failing to keep desks tidy and reading magazines instead of text books, come before a weekly court. At this court a Tillsonburg barrister sets as magistrate. Defence counsel is the teacher—yes, the teacher.

CANADIAN DEPORTED

Served 12 Years in the United States' Army But is Deported.

ALBANY, N.Y., Feb. 10.—(CP)—Joseph Ovila St. Pierre, a Canadian who served 12 years in the United States' army was sentenced by Judge Frank Cooper in Federal Court to-day to 20 days in jail after pleading guilty to illegal entry into the United States.

When St. Pierre finishes his sentence, officials said, he will be deported for the second time within a year.

Claim 2 Concessions To Ottawa Company May Hurt Province

Reportedly Hold Right To Recall Power From Ontario

ALSO QUEBEC TAX

Next Move In Plan Involving Chats Falls Project Now Up To One Of Two Principals

TORONTO, Feb. 10—(CP)—Next move in the proposed deal between the Ontario Hydro-Electric Power Commission and the Ottawa Valley Power Company was up to one of the two principals today.

The Commission yesterday presented to the cabinet the draft of the best agreement it could make with the Ottawa Valley Company for Chat Falls power. Cabinet did not give approval to it. Basis of yesterday's proposal was reached in five days' discussion between the commission and company officials.

No statement was made after cabinet met as to whether the proposal was rejected wholly or whether revision of clauses in it will be sought.

Two Main Snags.

TORONTO, Feb. 10.—(CP)— The Globe and Mail today says a new power agreement between the Ontario Hydro-Electric Power Commission and the Ottawa Valley Power Company failed to meet the approval of the Ontario cabinet.

The Globe and Mail says the cabinet did not accept the agreement "because it allegedly embodied two concessions to the power barons that were viewed by the government as dangerous to the welfare and success of any great distribution system which Hydro might build out of the Chats Falls development."

(The power commission operates the Chats Falls Power development, on the Upper Ottawa River, jointly with the Ottawa Valley Power Company).

The paper continues:

"These concessions, it is said, would have given the Ottawa Valley Company the right to recall power from Ontario and market it in Quebec any time they saw fit and would have rendered the current they exported to Ontario liable to taxation by the Quebec government."

Situation Uncertain.

TORONTO, Feb. 10 (C.P.). — Chairman T. Stewart Lyon of the Ontario Hydro-Electric Commission said to-day he could not forecast the future of negotiations between the Commission and Ottawa Valley Power Company, which terminated yesterday with refusal by the Ontario Cabinet to approve a proposed plan.

"We don't know whether we'll be able to deal with the Ottawa Valley Company or not," said Mr. Lyon. "The situation is too obscure."

Doctor Aids Stork Then Wins His Game

Guelph, Ont., Feb. 10 (CP)

DR. J. D. Heaslip, superintendent of Ontario reformatory, last night left a curling match in which he was playing to give the stork a hand and then returned to the ice to help the doctors' rink to a 12-4 victory over a rink of lawyers.

The match was about halfway through when Dr. Heaslip was interrupted by an emergency call. His rink held to their lead while he was away and the doctor returned right after officiating at a birth. The lawyers didn't have a chance.

FLU STRIKES CITY NORTH BAY HARD 1,300 PUPILS SICK

Epidemic At Wiarton And On Bruce Peninsula Improves Somewhat

105 MEASLES CASES, GALT

NORTH BAY, Ont. Feb. 10 (CP) —Almost 1,300 pupils of North Bay's Public and Separate Schools and Collegiate Institute and Vocational School were absent from classes this week owing to illness. While the majority suffered from influenza, rampant in the district in a mild form, several cases among the younger children were mumps.

The North Bay Normal School, North Bay College and St. Joseph's Academy were only slightly affected, with fewer than 50 pupils away from them all. Four French-speaking classes representing about 175 pupils were disbanded Tuesday owing to the illness of students. More than 250 of the 800 Collegiate Institute and Vocational School pupils as well as eight teachers were absent from class Tuesday. Today the absentees numbered about the same.

Situation Eases

WIARTON, Ont., Feb. 10—(C.P.) —Medical and school authorities said to-day an epidemic of influenza which swept the Bruce Peninsula early last week had largely spent itself. The situation was so improved that school attendance in Wiarton, seriously impaired last week, was almost back to normal.

"It is true there has been quite a lot of 'flu here, but the worst of it is over and, with the arrival of colder weather, conditions are bound to improve," said Dr. W. A. Wilford. A few cases of pneumonia were being treated here, but no deaths had been reported, he added.

One death, attributed partly to influenza, and several cases of pneumonia developed among Indians on the Cape Crocker Reserve north of here.

Measles Break Out

GALT Ont., Feb. 10—(C.P.). — With 105 cases of measles reported so far this month, Dr. W. E. George, M.O.H., is enforcing quarantine regulations in an effort to check the

(Continued on Page 5)

Terms Season Spring, Pupil Mostly Right

Toronto, Feb. 10 (CP)

OFFICIALS at a Toronto school didn't know whether one pupil was entirely wrong for his answer to an examination question: "What season of the year is this?"

His answer was "spring" and his explanation:

"Well there has been no skiing or snowshoeing; it rains every day; and the teacher who asked the question came to school in his spring overcoat this morning."

REV. DR. MACNEILL DIES IN HAMILTON

Principal Of Theology Faculty At McMaster—Toronto Pastor 24 Years

HAMILTON, Ont., Feb. 10 (C.P.). —Rev. Dr. John MacNeill, Principal of the Faculty of Theology at McMaster University, died to-day at his home here after a short illness. He was 63 years of age.

A leader in educational circles here, Dr. MacNeill was one of the most prominent figures in Canadian Baptist circles. He was for many years president of the Baptist World Alliance and the Canadian Baptist Foreign Missions Board.

A preacher of merit, he had been pastor of Walmer Road Baptist Church, Toronto, for 24 years prior to his coming to Hamilton in 1930 to take his place on the Faculty of the college.

Mr. MacNeill was also well known for his literary productions on religious topics, several books of sermons bearing his name.

John MacNeill was born in Paisley, Bruce County. He received his High School education at Walkerville High School, from where he continued his studies at McMaster University, then situated in Toronto.

He graduated from McMaster in the class of 1896, the third class to be graduated from the newly built college. He was ordained into the ministry in 1899 and took the post of pastor in First Baptist Church, Winnipeg, the same year.

Called To Toronto 1916

He held this position until 1906

(Continued on Page 5)

Record and Forecast of Weather

LOCAL TEMPERATURES
(Recorded by Govt. Thermometers)

Night Low.	Noon.	—Yesterday— Highest.	Lowest.
20	26	44	21

This date last year, 5 °6

Only one day last week touched the zero mark and the average minimum temperature for the week was above usual figure for first week in February:—

	Feb.	Last
	8	Year.
Mean weekly maximum temp.	24.7	19.7
Mean weekly minimum temp.	10.9	*0.1
Highest temp.	30.5	37.0
Lowest temp.	0.0	*11.0
Rain (inches)	0.18	—
Snow (inches)	0.9	2.4

*—Below zero. —A.O.F.

Lower Lake Region and Georgian Bay— Fresh to strong westerly winds; fair and cold. Thursday—Fresh west to south-west winds; fair with stationary or somewhat higher temperature.

Northern Ontario—Westerly winds; fair and cold. Thursday — Mostly fair, with stationary or a little higher temperature.

Ottawa and Upper St. Lawrence Valley — Westerly winds; fair today and Thursday; cold to-night.

Lake Superior — Westerly winds; fair and cold. Thursday — Mostly fair and becoming somewhat milder.

London, 8 a.m. — Temperature, 20; fair, south-west moderate winds.

Paris — Temperature, 42; cloudy, south moderate winds.

FIND AIRLINER 5 MILES AT SEA ONLY TAIL CLEAR

Patrol Boat Unable To Ascertain If Any Of 11 Aboard Alive

PREVIOUSLY CIRCLED PORT

Sixty Rescue Vessels Are Rushed To Scene In Salvage Effort

SAN FRANCISCO, Feb. 10 (AP)—Without apparent sign that any of 11 persons aboard were alive, a wrecked United Airlines plane was found early today five miles out in south San Francisco Bay where it plunged last night at the end of a flight from Los Angeles.

Patrol Boat No. 267 reported finding the twin-motored liner, its nose rammed into the bottom of the bay.

Eight feet of the plane's tail jutted out but the cabin and pilot's compartment were submerged in 18 feet of water.

Discovery of the ill-fated craft, which carried several persons prominent in the business and social life of San Francisco and Los Angeles, came more than five hours after it fell into the water.

Shortly before the coast guard boat made its report, Frank Fuller, a member of the Point family, said he had sighted the wreckage from the air.

"I was flying low over the bay when I saw a small boat which appeared to be signalling," he said. "I swooped down and saw what seemed to be the partly-submerged tail of a large airplane."

R. E. Neghirboron, an express company employee, said he saw the big plane sink. "There was a big 'wham' where she struck and disappeared," he asserted.

Prior to last night's accident, transport crashes in the West have killed 32 persons—Martin Johnson, the explorer, was one victim—in less than two months.

Those On Board

The passenger list of the United Airlines ship, coming in from Los Angeles, was announced by officials as:

R. Meyer, Ridgewood, N.J.; M. Lorge, Los Angeles; Mark Fontana, San Francisco; J. F. Gilmore, Los Angeles; R. Margaroni, San Bruno, Calif.; H. B. Freelander, Los Angeles; John Grennan, Sr., Berkeley, Calif.; and Miss Gertrude Grennan, his daughter; Pilot Tommy Thompson; Co-pilot Joe De Cesaro and Stewardess Ruth Kimmel.

Over Belmont, only a few miles south of his destination, Pilot Thompson received radioed instructions from Dispatcher Theodore Martin to use the north-to-south runway at Mills Field which is bounded on the east by the bay.

Martin said Thompson a minute later asked for use of the east-to-west runway and the dispatcher answered "yes."

When the big ship crossed the field and headed out into the bay, Martin said he was "amazed."

"She came in from the south and then for some reason she circled around east and started back south," Neghirbon related.

"The plane had no landing lights turned on.

"I saw her get lower and lower and said to another fellow, 'She's going to hit. There was a big 'wham' where she struck and disappeared."

Among the shore watchers was Michael Gilmore of San Francisco, brother of J. Frank Gilmore, one of the passengers. He had gone to the airport to meet the plane.

Boats, kept near Mills Field in case of emergency, speeded more than 60 men to the crash scene.

Airport officials admitted they were mystified by the accident. Visibility was good, they said, and no other plane was in the air nearby to interfere with the landing.

DOCTOR IS JAILED FOR DETAINING GIRL

Convicted Of Holding Young American In Chicken-Coop Several Months

TEL AVIV, Palestine, Feb. 10.—(AP)—Dr. A. Litwak, Tel Aviv psychiatrist, was convicted yesterday of having held a young American, Miss Hiya Rubin, in a chicken coop for several months during 1936. He was sentenced to one year in jail.

Dr. Litwak was charged with illegal detention and malpractice for confining Miss Rubin in the chicken house on his orange ranch. Officers of the Government Criminal Investigation Department found the young woman, only partly clothed and undernourished.

The psychiatrist also has been named in a civil suit for an accounting of her estate.

New Zealand expects a record year in dairy and wool output.

Britain has increased its outlay for lighthouses 25 per cent.

Newspaper Change Upsets All Quilting

Dundalk, Feb. 10.

THE local paper, the Herald, came in for censure at the monthly meeting of the Inistioge Women's Missionary Society. The reason the ladies were provoked was because the local paper changed its size recently and the original size was the same as the ladies used for blocks for quilts. When any one offered to help with a quilt and asked the size of the blocks, the missionary ladies would say: "Just the same size as the Dundalk Herald." Now the ladies are forced to use the tape line.

FARM ASSISTANCE ACTION IS FAVORED HOUSE COMMONS

Rehabilitation Act To Cover Next Three Years Meets With No Opposition

CENTRE ON DROUGHT AREAS

OTTAWA, Feb. 10 (CP) — The House of Commons gave private members precedence today with the first resolution on the list proposed by Denton Massey (Cons. Toronto-Greenwood) and calling for consideration of a housing plan that would include slum clearance and the necessary assistance to enable working men to build their own homes.

The Commons also awaited a survey of the drought area which Hon. J. G. Gardiner, Minister of Agriculture, expects to present to the House tomorrow.

Canada's fight to reclaim sections of the once-fertile prairie lands made desolate by successive droughts and crop failures will be described in detail by the minister when he presents his amendments to the prairie farm rehabilitation act. The minister will ask for approval of changes in the organization and financial provision covering a three year period.

In the House of Commons yesterday the minister obtained approval of the resolution on which the bill was based and introduced the measure which was given first reading. There was no opposition and considerable commendation of the rehabilitation efforts.

The change will enable the government to set up more than one committee. Mr. Gardiner said at present there was one committee representing various interests. It was thought it might be desirable to have one or more localized or special committees, perhaps a committee to deal with ranch land or with wheat farming areas.

It was also proposed to widen the scope of the rehabilitation work somewhat, said Mr. Gardiner. Plans for resettling some people on better lands and for developing a scheme already tested in Saskatchewan of community ranches or pastures.

Proposes No Limit

It was also felt more could be accomplished without the limitation of expenditure to $1,000,000 said Mr. Gardiner. The amendment would strike the limitation from the act. With the experience now acquired he thought more than $1,000,000 could reasonably be spent this year if the House would vote it.

Conservative leader Bennett said the drought problem was the gravest confronting Canada. There was a serious question of whether great areas of Western Canada, once highly productive, would ever produce again. The economic aspects of the problem affected every person in Canada and were being watched by the whole world.

Anything the opposition could do to strengthen the hands of the government in dealing with the prob-

(Continued on Page 8)

Anglican Clergyman Must Conduct Burial

SARNIA, Feb. 10.—(CP)—Future burials in Sutherland Cemetery, Moore Township, must be carried out with an Anglican clergyman officiating at the graveside, Rev. S. H. Coleman, rector of the parishes at Courtright, Corunna and Mooretown, has announced an old canon of the Church of England, decreeing no clergyman other than those of that church may officiate in the Sutherland burial ground, will be strictly enforced.

Mr. Coleman said a burial was conducted recently with a Roman Catholic priest officiating. Mr. Coleman is ex officio Chairman of the Sutherland Cemetery Board.

CHILD BITTEN BY RAT

Five-Months-Old Baby Badly Bitten By a Rat.

HAMILTON, Feb. 10. — Awakened early to-day by the cries of their five-months-old baby, Frank and Mrs. Easton, Burlington Golf Club, found the child had been bitten badly by a rat.

Dr. W. A. Weaver of Burlington was called and discovered the child's left ear had been gnawed and that he had been bitten on the nose, upper lip, and right cheek.

KING IS OPPOSED ON SPENDING MORE UPON LEGATIONS

T. L. Church Would Have None —Woodsworth Says Give It To Child Welfare

CHARGES FALSE FRONT

OTTAWA, Feb. 10—(CP)—Canada's representation abroad both in legations at foreign capitals and on special occasions such as the coronation should be in keeping with Canada's status as a nation and in line with the procedure of other nations of the British Commonwealth, Prime Minister Mackenzie King told the House of Commons yesterday.

He was defending expenditures on legations and representation at the coronation when estimates for the Department of External Affairs were before the House.

Harry Leader (Lib. Portage La Prairie) and J. S. Woodsworth, C.C.F. leader, were the chief critics. Mr. Leader protested against increasing expenditures on the upkeep of legation buildings. T. L. Church (Cons. Toronto-Broadview) objected to legations of any kind and declared no more should be established.

Mr. Woodsworth could see no reason why $197,000 for a Canadian contingent to the coronation and $35,000 for official representation should be voted when appropriations for child welfare and other social services were small.

Canadians were getting away from their earlier ideals of simplicity and living within their means, and were trying to keep up a false front, he said.

Unfair Says Premier.

The comparison was unfair, said Mr. King, because Mr. Woodsworth ignored all the money the provinces and municipalities were spending on social services and all the money the Dominion was spending for unemployment relief and pensions.

He believed the people of Canada wanted their country adequately represented as the oldest Dominion in the Empire and would resent it if Canada were not as well represented as Australia and South Africa.

"Then send farmers, textile workers, and fishermen instead of soldiers," said Mr. Woodsworth.

Mr. King retorted he resented very strongly the imputation that a man who was prepared to give his life for his country was not performing a useful and proper function. Those who were offering their services as soldiers were deserving of all possible recognition and

(Continued on Page 8)

MATTSON SUSPECT REVIVES INTEREST

Officer Terms Arrest Of Convict As "Hot"—Be Faced By Witnesses

SEATTLE, Feb. 10.—(AP)—A former convict whose arrest was termed "hot" by one officer was questioned today concerning the kidnap-killing of 10-year-old Charles Mattson and plans were rushed for witnesses of the abduction to confront him.

The man identified as James G. McDonald, denied any connection with the crime but William Cole, chief of the Washington state police, said his appearance strikingly fitted descriptions of the bearded kidnapper and his movements at the time of the kidnaping were suspicious.

"It may be just another false lead but it looks hot to me," Cole said.

After McDonald had been questioned for 10 hours, a high police official said William and Muriel Mattson, brother and sister of the kidnap victim, would be brought from Tacoma to face the man. Virginia Chatfield, 16, who also saw little Charles seized December 27, at his Tacoma home, also will be brought here, the officers said.

Little Charles' nude and battered body—stabbed in the back—was found frozen near Everett, Wash., ending efforts of his father, Dr. W. W. Mattson, Tacoma physician, to ransom him alive for a demanded $28,000.

His statements termed contradictory by Police Detective A. E. Kuehl, McDonald was booked on an open charge.

The Federal Bureau of Investigation description of the Mattson kidnapper is:

"Thirty years old, five feet seven or eight inches tall, 156 to 165 pounds, swarthy, did not stand erect, dimple in chin, high cheek bones, nose may be broken a little below centre, hairy hands, slightly foreign accent, speaks brokenly, appears to be of Southern European extraction."

Cole described McDonald as follows:

"Thirty-one years old, five feet, 10 and one-half inches tall, swarthy, high cheek bones, nose broken, dark brown hair."

B.B.C. APOLOGIZES

Words "Mrs. Simpson" Are Injected Into a Program

LONDON, Feb. 10—(A.P.)—The British Broadcasting Corporation last night broadcast an apology after the words "Mrs. Simpson" were interjected in a program.

During a song on a program entitled "Masculine Fame on Parade," listeners were startled to hear a masculine voice shout, "Mrs. Simpson."

As the program ended, an announcer said:

"We apologize to all of our listeners for the unfortunate lapse from taste which occurred earlier in the program." No explanation of the interruption was given.

The male chorus was singing, "and we all have sex appeal" when the incident occurred.

Farmer Wants Water Finds Coal Instead

Dollard, Sask., Feb. 10 (CP)

FARMER J. Berg started to dig a well but found he had a coal mine instead on his farm near here, 175 miles southwest of Regina.

The seam is three feet wide and of unknown depth.

But Berg is still looking for water.

Grand River Goes On Rampage

Shown above are some scenes near Fergus Tuesday afternoon, when one of the most severe ice jams in a half century plugged the Grand River and spilled its waters over its banks. At the upper left is a section of the Fergus-Orangeville Highway, where four feet of water flooded the roadway, leaving huge blocks of ice when it receded. Upper right shows how the thousands of tons of ice extended for a mile and one-half eastward, while, in the bottom picture, may be seen ice blocks piled up on the approach to a bridge.

FORCED TO WORK

50 Go To Sault Bush Only When Told Relief to End.

SAULT STE. MARIE, Ont., Feb 10 (C.P.)—Fifty-four men from the Sault relief list will leave the city to-day to work in Massey Pulpwood Camps, Ald. Earl Dinsmore told City Council last night. The men will travel by special car attached to a regular passenger train.

None of the men wanted to go to work until he had told them they would be refused relief if they did not accept jobs, Ald. Dinsmore said. His stand was endorsed by Council.

ALPHABETIC CHICKENS

Lay Eggs With Letters R. P. D On Shells.

JORDAN STATION Ont., Feb. 10 (CP)—John Rempel of this community near St. Catharines has chickens that seem to be trying to spell out the alphabet. Three eggs recently laid have distinct letters, "R", "P", and "D", on their shells.

TODAY—TOMORROW—Every Day of Winter

our trucks will be out—in snow—in sleet—in biting cold—delivering D&H Cone-Cleaned Anthracite promptly, courteously and cleanly. And we stand behind every ton we sell with a complete combustion service and an unqualified guarantee.

Kelly's
PETERBOROUGH FUEL AND TRANSFER CO. LTD.
Phone 270

GRAFTON & CO. LIMITED

HURRY! HURRY! HURRY!

This Great Bargain Event Ends Saturday!

BUY NOW AND SAVE!

VALUES VALUES VALUES — Thursday Friday AND Saturday

MEN'S OVERCOATS — Tweeds and meltons, styled in the newest models. Regular price 16.50, now selling for 11.98

MEN'S OVERCOATS — Tweeds and meltons. Models in slip-on, fitted and box back. Regular price 18.50, now selling for 14.98

MEN'S OVERCOATS — Meltons and tweeds in latest models, raglans, box backs and fitted. Sizes 36 to 44. Special selling 17.98

BOYS' OVERCOATS — Made up in ¼-belt, pleated back, in shades of medium and dark oxford grey. Sizes 28 to 36. Special 8.98

BOYS' SUITS — Fancy tweeds and worsteds in the latest models. 2 pants. Golf and breech or breeches and short 6.98

MEN'S COMBINATIONS — Complete range of Hatchway, Turnbull's, Stanfield's and Penman's combinations, in various styles and weights. Sizes 36 to 44. Fine springneedle cotton. Long and short sleeves. 36 to 44. Plain white and silk stripes.. 1.00

MEN'S COMBINATIONS — Soft springneedle, medium weight. Sizes 36 to 44. Long sleeves long legs. Special selling 89c

BROADCLOTH SHIRTS — Tooke's fine quality broadcloth shirts. Many fancy patterns, fused collars. Sizes 14 to 17½. Reg. 2.00. Special selling 1.19

TIES — Hundreds of fancy patterns in the latest designs. Regular to 1.00. Special selling 25c

MEN'S SUITS — This line features the latest styles in plain or fancy backs with 2 pants. Regular price 19.75, now selling for 16.50

MEN'S SUITS — Latest styles, silk lined, plain or fancy backs. 2 pants. Regular 25.00. Special selling 19.75

Men's Overcoats — Fitted models and box backs. Grey only. Regular price 15.00. Special selling 9.98

Penman's SWEATER COATS — Heavy jumbo weight knit. Plain colours and fancy block trim. Sizes 36 to 44. Special selling 1.95

BOYS' WOOLLEN SWEATERS — A special purchase of all-wool sweaters in plain or fancy weaves, and a real chance to save. Special selling 35c

Men's Winter Driving Caps, with earband 75c
Men's Ski Caps, scarlet and navy 1.00
Men's Felt Hats clearance, 1.69
Men's All-wool Worsted Sox 35c
3 PAIRS 1.00
All-wool V Neck Sweater Coats . 1.95
Men's Fleece Lined Combs. 1.00
Pure Wool Cashmere Socks 50c
Men's Wool Gloves 50c
Men's Fine Lined Cape Gloves ... 1.00
Men's Fancy Cotton Sox 15c
2 PAIRS 25c

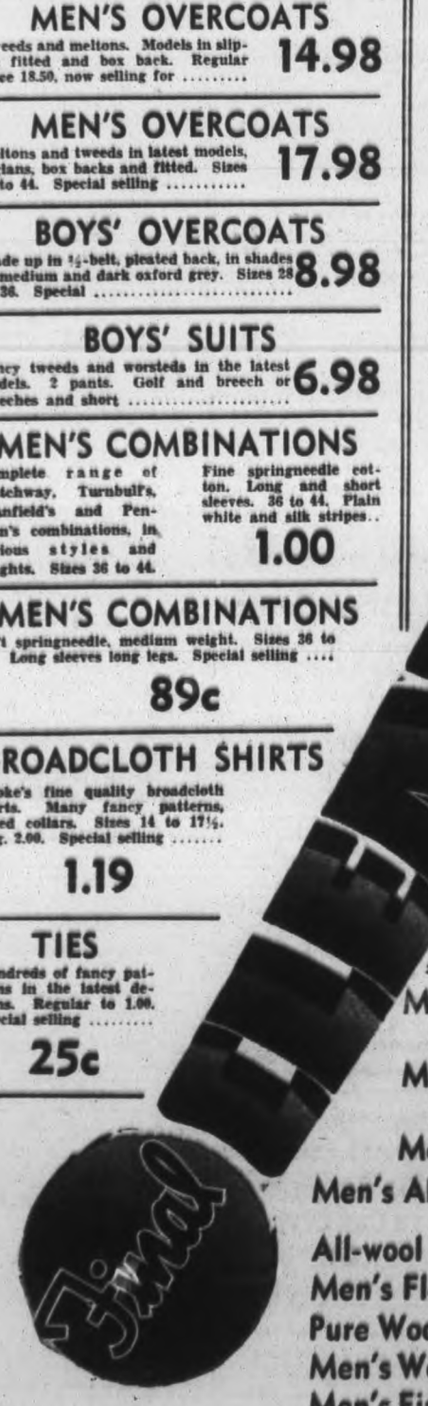

KIDDIES' OVERCOATS — Stylish models and well tailored with wool lining. Shades of blue, grey and brown. Ages 2-8. Regular 4.00. Special selling 2.98

BOYS' LONG PANTS — Specially reduced to clear. Blue fox serge. Ages 8 to 18. Regular price 1.75. Special selling price.. 1.29

MEN'S WORK PANTS — Here is an exceptionally good pant at a low price. Strongly tailored and good finish throughout. Special for clearance 1.00 1.25 1.45

MEN'S OVERALLS — An outstanding value, good cut and well made with strong pockets and unequalled for service. 8-oz. blue. 36 to 44. Special selling 1.25

BROADCLOTH SHIRTS — Fine quality broadcloth shirts. Plain blue, tan and white. Many fancy patterns. Sizes 14 to 17½. Special 79c

MEN'S SERGE PANTS — An all-wool blue Cheviot. Sizes 31 to 42. Regular 2.25. Especially reduced to clear. Special selling price 1.69

BOYS' GOLF HOSE — Heather mix golf hose in dark shades, with neat trim. Special selling price .. 35c

BOYS' FLEECE COMBS. — Soft nap finish in mottled shade. Long sleeve, ankle length or long sleeves. Special selling price 69c

BOYS' FINE SHIRTS — Exceptional bargain. Plain colours and assorted stripes. Regular up to 79c, now selling for 50c

YOUTHS' SUITS — Fancy and plain patterns in shades of grey, brown and sand. Sizes 32 to 37. Special selling 9.98

MEN'S PYJAMAS — Fine English broadcloth. V neck and lapel collars, attractive stripes. Sizes A to E. Special selling 1.00

Grafton & Co. Limited

WESTERN CANADA
Special Bargain EXCURSIONS
GOING DAILY **FEB. 20 to MAR. 6**
RETURN FARES FROM PETERBOROUGH

TO	Coaches	Tourist Sleeper	Standard Sleeper
Winnipeg	$26.50	$33.10	$39.70
Regina	33.65	42.00	50.40
Saskatoon	35.95	44.90	53.85
Calgary-Edmonton	42.55	53.15	63.80
Banff-Jasper	44.80	55.95	67.15
Vancouver-Victoria	56.50	70.50	84.45

RETURN LIMIT 45 DAYS

Fares shown above for passage only—cost of berth in tourist or standard sleeping cars additional.

Correspondingly low fares to all other Western Canada destinations. For tickets and full information as to routes, stop-over privileges, sleeping car reservations, etc., consult any agent.

CANADIAN PACIFIC • CANADIAN NATIONAL

PRISONERS SAY RIOT WAS NOT PREMEDITATED

Planned To Refuse Lunch As Method Of Getting Nixon's Attention

THREE LOCKED UP

Action By Guards Started Fracas—No Use Protesting To Dr. Heaslip

GUELPH, Ont., Feb. 10 (CP) — The riot in Ontario Reformatory here Jan. 17 was unpremeditated, according to testimony of youthful prisoners yesterday before a public inquiry conducted by Judge James E. Madden.

Prisoners had planned to refuse their noon-day meal in an effort to draw attention of Hon. Harry Nixon, Provincial Secretary, to what they described as unsatisfactory conditions at the Reformatory. When guards locked up three prisoners who refused dinner, the riot broke out because of resentment, the prisoners said.

"It was no use speaking to the superintendent (Dr. J. D. Heaslip) regarding food," said a prisoner witness. "We had done that before and nothing had been done."

Reformatory authorities often allowed supplies of soap and tooth powder to run out, so prisoners had to go two or three days without them, another youth testified. Teen-aged prisoners complained guards forced boys as young as 16 to handle pick and shovel beyond their endurance.

100 In Solitary

Guards had locked about 100 prisoners in solitary punishment cells after the riot and they were fed sandwiches and soft foods, never getting a full meal, a prisoner said.

The 22-year-old prisoner asked Judge Madden if charges had been laid against these men. Assured they had not been charged, he asked why they were in solitary confinement.

"I have no control over that, it is up to your guards," said the judge.

"The guards say they are doing it on orders from you," said the prisoner, "we are not allowed to smoke or have a haircut, and we don't get a full meal."

"I asked that prisoners giving evidence be kept separate," the judge told him. "You're not suffering too much are you?"

DEFENCE IN SOUTH CRACKS WIDE OPEN

Socialist Troops Surrender En Masse As Fascists Advance On Motril

MALAGA, Spain, Feb. 10—(A.P.)—Defeated Government militiamen laid down their arms in mass surrender to-day before a victorious insurgent advance toward Motril, 58 miles up the Spanish Mediterranean coast from this captured port.

"Large numbers of Government snipers surrendered at sight," insurgent commanders reported as the Fascist drive moved east of Malaga.

One column of General Francisco Franco's triumphant troops took forcible control of the seaboard highway along the Mediterranean to a point 18 miles east of the conquered southern port.

In the hills leading down to the coast, insurgent cavalrymen engaged in "cleaning up" operations in an effort to stamp out threats of guerilla warfare.

All through the night troops marched out of the city toward a new front line extending from Motril, on the Mediterranean to the Sierra Nevadas, south of Granada.

In the city proper, a military governor and reorganized police force ruled the strategic harbor and speeded work to convert it into a powerful naval base. Tons of military equipment and war materials captured from the fleeing government forces were brought into Malaga.

Three councils of war were set up to try arrested Socialists suspected of participating in the killing of 5,000 inhabitants during the last days of the siege.

SLOT MACHINES SEIZED

Operator Fined $100 and Machines Ordered Destroyed

LONDON, Ont., Feb. 10—(C.P.)—Two slot machines and a large pin game were ordered destroyed and a fine of $100 and costs was imposed on A. E. May, London tobacco store operator in city court to-day.

May pleaded guilty to a gambling charge laid by city police who raided his store and seized the three machines.

Scotland Yard's force is being increased temporarily for coronation duties in London.

BRONCHIAL COUGHS

Get Rid of Them This Quick Easy Way

OVER 9 MILLION BOTTLES SOLD IN CANADA

It Must Be Good

Only in Buckley's Mixture are you able to obtain a powerful expectorant cough mixture with an active stimulating alkalizer. Medical research has conclusively shown that an acid condition almost always accompanies the common cough or cold and to combat this condition alkalies are often prescribed.

Buckley's is no ordinary cough syrup. You don't have to wait days or weeks for results. You get the effect instantly.

First of all its formula is based on modern up-to-date medical fact findings. Next it contains rare balsams and essences to soften the phlegm and heal and soothe sore inflamed membranes. But most important of all it contains a powerful stimulating alkalizer and that is just why Buckley's has proven so effective for coughs, colds, bronchitis, asthma, grippe and whooping cough. Last but not least Buckley's goes three times as far as old-fashioned cough syrups yet costs only a little for a generous bottle. Buckley's is sold everywhere—and guaranteed.

Follows Father

Admirers of the late Henry B. Walthall, beloved "Little Colonel" of the famous spectacle "Birth of a Nation," will be interested in this picture. It is charming Patricia Walthall, the "Little Colonel's" daughter. She is 22, and recently signed a contract with a major studio to follow in father's footsteps.

NO SPECIAL ISSUE OF SILVER DOLLAR

Dunning However Believes Coins With George VI. Image May Be Out For Coronation

OTTAWA, Feb. 10—(C.P.)—Canadian silver coins bearing the image of King George VI. may be in circulation at the time of the Coronation, Finance Minister Dunning told the House of Commons yesterday, but no special issue was contemplated.

Martha Louise Black, Conservative member for the Yukon and wife of the former Speaker of the House, urged the Government to strike silver dollars, of which 1,000,000 would be minted, as a typical Canadian token of the Coronation year. It would be of assistance and encouragement to the silver mining industry.

Mrs. Black said she realized the Government could not force people to use silver dollars, but she was convinced the coins would be rapidly taken up as souvenirs. For every 60 cents worth of silver minted into the coins the government received $1.15 and she believed the suggestion was a practical one.

Thomas Reid (Lib., New Westminster) supported the suggestion, but said if the idea was to popularize silver dollars "it might be as well to place on one side the image of the Duke of Windsor and on the other that of Mrs. Simpson."

Silver Certificates

Mr. Reid would go further and had the Minister of Finance take over all silver and issue silver certificates. It would mean added employment, he declared, and would not disturb the country's credit. "That could be done in Canada if we had the intestinal fortitude," Mr. Reid declared.

At the time of the abdication, Mr. Dunning said, steps had been taken to mint coins with the image of former King Edward VIII. It then became necessary to start all over again, and recently approval had been given to the image prepared of the present King. There was some doubt of the dies being received in time to mint George VI coins before the Coronation, but every effort was being made to get them.

The dollars minted for the Silver Jubilee of King George V had been issued to the number of 743,000 and were available at all bank branches. They had been peculiar, more particularly in the silver mining districts.

Conservative Leader Bennett observed that the fact large silver coins were not minted in greater quantity was due more to the unwillingness of the people to circulate them than to the unwillingness of governments to issue them.

EAST SIDE MOURNS "MAYOR"

NEW YORK—(C.P.)—The lower East side mourns the death of Max Dick, "Mayor of Rivington Street." Owner of a tenement in the "street where the sun shines," he never raised rents in his first 25 years of ownership, neither had he expelled a jobless tenant for non-payment.

PRICE OF BREAD INCREASED.

KINGSTON.—Announcement was made that the price of bread in Kingston today was being increased by one cent, from eight to nine cents a loaf. Increased cost of ingredients was given as cause for the increase.

No Happiness In the Home When the Mother Is Sick

MILBURN'S HEALTH AND NERVE PILLS

The tired, worn out mother cannot make a happy home if she is sick and worried by the never ending household duties. She gets run down and becomes nervous and irritable, downhearted and discouraged, can't rest at night, and gets up in the morning as tired as when she went to bed.

Women suffering in this way will find in Milburn's H. & N. Pills a remedy with which to recuperate their health, build up the run down system, and bring back their bodily vigor.

SQUADS "MOP UP" IN SACKED, BURNED PORT OF MALAGA

Entire Central Area Destroyed —Over 5,000 Rightists Slain By Anarchists

HORRIBLE CONDITIONS

INSURGENT HEADQUARTERS AT MALAGA, Feb. 10 (A.P.)—Armed "clean-up" squads of Fascist military police enforced order to-day in sacked and burned Malaga, last important seaport to be held by the Spanish government on the southern coast.

Officers at the head of the victorious columns of insurgents said conditions in the city, captured virtually without a blow, were "in a horrible state."

The entire central part of the Mediterranean metropolis of 400,000 residents had been sacked and burned, they said, before the Fascist southern army climaxed its drive with a triumphal entry.

Bands of anarchists, the leaders reported, had roved the city after the sweeping advance threw them back into the provincial capital and bottled up Malaga's exits by land and sea.

More than 5,000 Rightists, they estimated, had been killed during the Socialist occupation.

Collapse Comes Suddenly.

As an indication of the sudden collapse of the city's resistance, however, Fascist officers said they found "not a single body in the streets" when they entered the city.

When the first troops of General Gonzalo Queipo de Llano's western seaboard column marched through the suburbs they found no preparations made to hold the defence positions—the Socialist defenders had vanished into the crowds lining the sidewalks, seeking to merge their identity with throngs welcoming the invaders.

The only continuing resistance came from bands of anarchists armed with pistols and hand bombs who sniped at the army of occupation from house tops and upper windows in a futile attempt to harrass the parading Fascists.

MUSIC MAKES LIGHT LIGHT MAKES NOISE

Two Of Many Demonstrations To Be Given In Collegiate Auditorium Next Week

Music—singing, whistling, or the playing of instruments — that can be thrown on a wall in the form of light, and the glow of a lamp that comes to the audience in the form of sound — these are two of the many demonstrations that will be shown at the "House of Magic" at the Collegiate Auditorium on February 16 and 17 by William A. Gluesing, of the General Electric Research Laboratory at Schenectady, N.Y.

Using the phototube, or what has come to be known as the "electric eye", Mr. Gluesing will pick up the music from a phonograph and cast it upon the wall in the form of parti-colored light, very pretty but extremely silent. The current from the phonograph pick-up is so arranged that it travels to a lamp on a tripod instead of to a loudspeaker, the sound waves being transformed into light. The lamp, having the ability to go on and off hundreds of thousands of times a second, transmits an ever-changing light beam equivalent to the notes of the phonograph record. When the beam is focussed at the receiving end on a phototube pick-up, however, the light is turned back into music. The sound can be interrupted by interception of the beam at any time. By using a disk and partially intercepting the beam of light, Mr. Gluesing produces what he terms "saxaphone music with a scalloped edge."

Too Fast For Human Eye

In another demonstration of a phototube's versatility, Mr. Gluesing will use it to turn the light of an incandescent lamp into sound—flickering on and off 120 times a second, too fast for the human eye to observe but slow enough for the ear to hear.

Other experiments which will be performed will include demonstrations of the voice-controlled train, Alnico—new magnetic alloy—high frequency radiations, gas-filled tubes, lighting a lamp with a match, the cathode-ray oscillograph, and ultra-violet rays. Mr. Gluesing was in charge of the "House of Magic" demonstrations of the General Electric Company exhibit at a Century of Progress for two years and since then has been in charge of the "House of Magic" show in New York City.

Production of gold in Australia has increased $12,500,000 a year in the last 12 months.

LOW VITALITY MAY CAUSE 'FLU

Beware of widespread epidemic! Keep your system free from poisons that lower resistance.

Doctors agree that one of the greatest causes of 'Flu is lowered resistance caused by accumulation of harmful body wastes and poisons. Don't take chances. Keep your system free from these harmful wastes and poisons by taking Fruit-a-tives regularly. Start right now too, because 'Flu strikes quickly, without warning. Fruit-a-tives, the prescription of a prominent Canadian physician, contain extracts of fruits and herbs and act to stimulate the liver and four other vital organs to normal healthy action; activate the flow of bile, cleanse the intestinal tract of harmful wastes and poisons; tend to purify the blood of poisons and acids. Guard against 'Flu. Get your supply of Fruit-a-tives right now. Every druggist has them. Be sure you get only genuine "Fruit-a-tives".

PRINCESS IS CHRISTENED

Archbishop of Canterbury Conducts Service at Buckingham Palace

LONDON, Feb. 10—(A.P.)—The Duke and Duchess of Kent's infant daughter was christened yesterday—Alexandra, Helen, Elizabeth, Olga, Christabel.

The ceremony was held in the private chapel of Buckingham Palace, with the Archbishop of Canterbury officiating. The King and Queen, Queen Mary and other members of the royal family were there.

LAKEFIELD

Miss Phyllis Coleman of Peterborough was in Lakefield over the week-end, the guest of Mr. and Mrs. Theo. Crawford.

Miss Bernice Carveth of Peterborough spent the week-end with her parents, Mr. and Mrs. Arthur Carveth.

Mr. Urias E. Springer, a former member of the Royal Bank staff, Lakefield, was in the village over the week-end, the guest of Mr. and Mrs. Arthur Payne.

Misses Keitha, Dora and Muriel Dunford entertained a number of friends at their home, Cedar Hedge Farm, Douro, on Tuesday evening. The evening was spent in games and dancing, after which refreshments were served. A most enjoyable evening was spent.

STRIKE MEDALS FOR CORONATION

Plans For Official And Local Souvenirs Of Event Announced

LONDON, Feb. 10 (CP). — The Minister of Health, Sir Kingsley Wood, recently despatched an official circular to local authorities informing them of the revised arrangements for the supply of officially-approved Coronation medals.

The Royal Mint is to produce an official medal which will show the King's effigy on one side and the Queen's on the other. In addition there will be two classes of medals struck by the trade in this country.

The first will bear the officially-approved double effigies of Their Majesties on one side, with municipal coats of arms or other appropriate designs on the other. They will be described as medals with the officially-approved portraits of Their Majesties.

The second class will have both sides designed by private medallists, but arrangements have been made under which the portraits of Their Majesties upon them may be "approved by the Federation of British Industries Coronation Medal Committee acting in conjunction with the Deputy Master of the Royal Mint" and they may then be so described.

Supplies of all three classes of medals will, it is anticipated, be available by April at the latest.

School Report

FLEMING SCHOOL

(U. S. S. No. 12, Percy and Seymour).

The names are in order of merit. The asterisk denotes absence for one or more examinations. 60% is a pass.

Sr. IV.—Willie Lewis, 65; Helen Brown, 64; Jerrine Brown, 63; Lawrence McConnell, 57; Ruth Waters, 44; Bruce McConnell 32.

Jr. IV.—Udean McConnell, 61; Joy Vance, 60; Ruby Lewis, 41*; Doris Waters, 40*; Marguerite Bebee, 39; Irene McGrayne 39.

Jr. III—Donald Lewis, 71; Bruce Cook, 56; Fred Stevenson, 56; Charles McGrayne, 55; Leigh McConnell, 50; James Forde, 38; Everett Brown, 36.

Jr. II.—Julia McConnell, 88; Olive Bebee, 56; Lois Waters, 51; George Forde, 51; Gordon Fleming, 51; June Steenburgh, 47; George Bebee, 44; George McGrayne, 38.

Sr. I.—Fred Forde

Jr. I.—Lyle Cook; Mary Fleming; Robert Steenburgh; Jack Lewis.

Pr. —Merilyn Forde; Dorothy Fleming; Phyllis Johnston; Donald Steenburgh; Roy Lewis.

Teacher—Josephine Anderson.

LINDSAY PLANNING TO ENTER PROTEST

Council Feels Boost Given Town's Assessment Is Too Much

LINDSAY, Feb. 10. — The town council at a special session last night decided to enter an appeal against the by-law passed by the County Council confirming the equalization of the assessment of the real property of the county. The members felt that the boost given Lindsay's assessment was altogether too big and that they would be willing to accept the final equalization as made by the county judge.

Mr. George Pollock, who has been acting in the capacity of Inspector of Relief, has been appointed foreman of the local Board of Work. His salary has been fixed at $15.00 per week.

An official from the Provincial Fire Marshal's Department, Toronto, was in town to-day in connection with the mysterious fire at Lamb's auction sale repository on Saturday night. A partly filled bottle of gasoline was found near the building, close to the spot where the fire originated. A thorough investigation is under way.

FREE for ASTHMA and CHRONIC BRONCHITIS

TEMPLETON'S RAZ-MAH Capsules stop wheezing, choking, gasping; make breathing easy; enable you to work and sleep in comfort. Safe relief, quickly.

Prove RAZ-MAH in your own case. Buy a 50c or $1 box from your druggist, or for free trial, write TEMPLETON'S LIMITED, 56 Colborne Street, Toronto, 2, Ontario.

BIGGER THAN OUR 2 FOR 1 SALE

BOND'S

HALF-PRICE MID-WINTER DRUG SALE

In this great sale you don't need to take two of one article. Buy one at Half-Price and make your money go twice as far and double your puchases. These articles on sale are used in your home every day, so if you want real bargains this is your big op portunity. Open each night. 4 DAYS ONLY.

THURSDAY- FRIDAY- SATURDAY- MONDAY

Save Money On Tooth Paste

50c Milk of Magnesia Tooth Paste 25c
3 Squibb Tooth Paste, 50c
25c Listerine Tooth Paste and 40c Masso Brush 39c
25c Dr. West Tooth Paste 2 for 38c
FREE
One 25c Dr. West Tooth Paste with every 50c Dr. West Tooth Brush.
50c Tooth Brushes 25c
25c Tooth Brushes 13c

Household Remedies

35c Dandelion Cascara 18c
60c Pile Ointment 30c
50c Liver Salts 39c
75c Bronchitis Remedy 38c
35c Electric Liniment 18c
15c Senna Leaves 8c
60c Worm Syrup 30c
75c Mustard Rub 38c
35c White Liniment 18c
50c Eczema Ointment 25c
25c Carbolic Salve 13c
15c Boracic Acid 8c
25c A.B.S. & C. 12c
60c Worm Powders 30c
35c Corn Remedy 18c
35c Friar's Balsam 18c
25c Soda Mints 13c
60c Analgesic Balm 30c
50c Glycerine 25c
25c Epsom Salts 13c
35c Mercurochrome 18c

COTY PERFUMES
60c Value. Styx L'Origan, Paris A'suma.
49c

55c Pond's Cold Cream with Pond's Hand Lotion. Both for
55c

FITCH DEAL
1.25 value Shampoo, Tonic, Scalp Massage. All for
69c

BAYER ASPIRIN
22c, 39c, 98c
25c British Aspirin 2 for 25c
50c British Aspirin 2 for 50c
1.00 British Aspirin, 2 for 1.00

FACE-ELLE TISSUES
400 sheets for
23c

SQUIBB LIQUID PETROLATUM
Ideal lubricant 32-oz.
69c

FEATURE SPECIALS

25c Writing Pads 9c
15c Envelopes - - 7c
Kleenex - - 2 for 25c
Kotex - - 3 for 53c
60c Mum - - - 53c
Sloan's Liniment 29c
Blades 50c Gillette Style—10's 25c
60c Barbasol - 49c
25c Bell. Plasters 17c
$1 Vac. Bottles 39c
50c PEPSODENT Antiseptic 2 Bottles For 44c
50c ENGLISH Health Salt With Free Tumbler 39c
1.50 Foun. Pens 79c
$1 Almond Lotion 49c
10c SNO CAP Toilet Paper 3 FOR 19c
25c Noxzema - 15c
50c VELNOR Face Powder - 23c
Shaving Brushes 79c
25c Klearoid Cough Drops 13c
Eau de Quin. 75c Hair Tonic 38c

FARMERS! ATTENTION!
Glauber Salt 8 lbs. 25c
Epsom Salt 8 lbs. 25c
Sulphur 8 lbs. 25c
Hess Tonic 1.79, 2.79

ROYAL DUTCH COCO
Fresh supply While it lasts
1-lb. 29c
2 lbs. 49c

ADHESIVE PLASTER
15c tin 8c
25c tin 13c
50c tin, 5 yds., 23c

PSYLLA SEED BURNT BARLEY
60c lb. Psylla Seed 29c
15c lb. Burnt Barley 3 lbs. 29c

PARKE-DAVIS HALIVER OIL CAPSULES
Reg. 1.40, 50 capsules 1.00
Reg. 2.25, 100 capsules, 1.80

WORKING MEN'S SPECIALS
2.00 Kit and Bottle 1.19
1.25, Kit only 69c
1.25 Thermos Bottle 89c
1.00 Vacuum Bottles 39c

Hot Water Bottle Bargains

2.00 Hot Water Bottles, 2 quarts, guar. 99c
1.50 Hot Water Bottles, 2 quarts, guar. 69c
1.00 Hot Water Bottles, 2 quarts, guar. 39c
2.50 Vag. Douche 1.19
2.50 Fountain Syringe 1.19
1.25 Centre Bulb Syringe 69c
1.00 Syringe Attachments 49c

Popular Patents

50c Dodd's Kidney Pills 29c
Bromo Seltzer, 23c, 44c, 87c
Ingram's Milkweed Cream 43c, 89c
Lavoris 23c, 41c, 79c
Lysol or Karsol 32c, 63c, 1.25
Jergen's Lotion, 23c, 43c, 89c
25c Seidlitz Powder, 2 for 25c
60c Nerve Food 39c
Scott's Emulsion 53c, 98c
1.25 Vegetable Comp. 63c
1.25 Ironized Yeast 79c
Vitalis Hair Tonic 49c, 89c
1.25 Digestive Tonic 63c
50c Blaud's Iron Pills 25c
1.25 Beef Iron and Wine, 63c
1.00 Parrish's Chemical Food 50c
35c Castor Oil 17c
1.25 Bile Salt Tabs 79c
35c Menthol Glycerine Gums 18c
Pertussin 59c, 1.39

Big Bargains in Cod Liver Oil

1.00 Squibbs Cod Liver Oil 3 for 2.47
50c Squibbs Cod Liver Oil 3 for 1.19
1.25 Cod Liver Oil Malt Extract 89c
1.25 Halibut Liver Oil Capsules 79c
1.25 Cod Liver Extract with Creotote 79c
1.25 Pure Cod Liver Oil Norwegian 49c

For the Baby

60c Milk of Magnesia 30c
2.00 Rubber Sheeting, double 99c
25c Comforts 13c
10c Nipples, black band 5 for 23c
35c Baby Talc 18c
10c Nursing Bottles 2 for 10c

Valentine Candy

1-lb. Alice Blue 60c
1-lb. Neilson's 50c
1-lb. Page & Shaw Red Hearts 1.00
1-lb. Bond Street, 1.00
1-lb. 80-piece Miniature 1.00

FREE SAMPLES
1 Trial Package of KLEENEX
Given Absolutely Free With Your Purchase. Ask.

Nurses' Needs

25c Nurses Chart Sheets 2 for 25c
1.00 Clinical Thermometers, 49c
20c Hpo. Needles, Luer 4 for 35c
1.25 Hospital Cotton 50c
75c Hospital Cotton 29c

Soap Specials

Palmolive, 5 cakes 23c
Jergens 5 cakes 23c
Lifebuoy 4 cakes 25c
Jergens Floating Carbolic 5c
Infant's Delight, 5 cakes 24c
Pure Castile 3 long bars 51c
Lux 5 for 23c
Laytrix (Carbolic) 2 cakes 15c
Pure Castile, 8 cakes 25c

PHONES 327 and 3327 Deliveries C.O.D.

BOND'S ALWAYS SAVES YOU MONEY!

CORNER OF GEORGE and HUNTER STS.

The Examiner

The Peterborough Examiner published each evening by Peterborough Examiner Limited, Office Hunter and Water Sts, Peterborough, Ont.

Subscription Rates: 15c per week in city delivered by carrier, $4.80 per year by mail to outside points.

Members Canadian Press, Audit Bureau of Circulation, Canadian Daily Newspaper Association, Empire Press Union.

PERRY J. GIFFEN, Managing Director
A. R. KENNEDY, Managing Editor

PHONES: Editorial 1601 Business Office 1600
Private Branch Exchange to all Departments

WEDNESDAY, FEBRUARY 10, 1937

Speaking of Crime

The House of Commons turned again to discussing the method of inflicting capital punishment, the proposal being that the lethal chamber be used instead of the scaffold. From that point the discussion drifted to include the so-called deterrent effect of capital punishment. That is, because men are hanged for murder others will hold back from such crime for fear of the consequences. We doubt very much whether that point could be proved. If a murder is a cold-blooded and deliberately plotted affair those responsible are not thinking of the day they will be hanged. Nor do they pause to reason because others have been hanged the same thing may happen to them.

We do not inflict capital punishment as a deterrent, but because the law asks the life of a murderer in payment of a crime. The remark is often made when a sentence in court is passed which does not involve murder that a stiff penalty is being given as a warning to others. But that warning does not become operative. The history of crime is plain as a pikestaff. Those who enter it believe they are smart enough to escape its results.

The Baby Brides

Eunice Winstead, a girl of nine years, was married to Charlie Johns in Tennessee, and he is 22. Leona Elizabeth Roshia, twelve, was married to Stanley Backus in Watertown, N. Y. Then the papers started to talk, and they published pictures of Mrs. Mary Keller of Birmingham, Ala., with her infant child, and Mrs. Mary Keller is twelve years of age.

After that some writers started to invade government statistics in search of facts. Census reports show brides in United States of under 15 years number 5,000 in a year. How much younger the official records do not show. There is no federal minimum marriage age, and the laws in the various states follow no set pattern.

It is recorded that if those of the full age of 15 years were added to the number under 15 years there would be found 20,000 brides in United States within that age group. Included in the classification are 29 widows and divorcees, but it is explained the divorce cases have come through the action of parents. If left to themselves it is claimed there would be virtually no divorces in the class to which some writers refer as the "baby brides."

The Price of Milk

There are times when a newspaper asks those who write letters or articles if they are sure of all their facts. The Examiner had occasion to make such a request regarding the price charged for milk in London, Eng. It was difficult to believe it ran as high as 27 cents per quart.

In a few minutes our correspondent was back again and had with him a copy of the United Dairies Home Magazine of March 1936, and United Dairies makes the claim it is the largest dairy plant in the world, and the price of milk is plainly listed, each kind being fully described.

The milk which sells for 1s 1½d per quart is "produced on farms specially licensed by the Ministry of Health as attaining the highest standard of excellence ,and from herds which have passed the tuberculin test. The milk is bottled on the farm but is not pasteurized." And reduced to our money it is 27 cents per quart. What is described as Grade A pasteurized sells at 18 cents per quart. United Dairies have large pasteurizing plants, but they deal as well in milk which has not been pasteurized.

Who Would Pay It?

There must be times when a trial and a verdict by the jurors fails to produce the result desired by the jurors. There was one at London, Ont., within recent days. James E. Betteridge sought $25,000 damages from Ninian Sanderson because the latter's car crashed into the rear of the parked car in which Betteridge was sitting. Evidence showed that a third car had swung out of a street intersection at the same time and Sanderson was powerless to do anything else but run into the parked car, and for that reason there was no negligence on his part. There having been no negligence shown the Judge dismissed the case.

Afterward the foreman of the jury and several members waited on Mr. Justice Jeffrey and said that was not the way they wanted the case to end. They desired Mr. Betteridge to be paid $5,200 for suffering and injury, but they did not want Mr. Sanderson to pay it because he had not been negligent in his manner of driving. The question naturally is: Who should pay the damages of $5,200, and the foreman of the jury says he does not know. The nearest he could come to an answer was: "Somebody should make arrangements for Betteridge to be compensated." But as to who that somebody shall be the jurors had no immediate answer.

Did They Complain In 1868?

Back in 1868 the net debt per capita of the people living in Canada amounted to $21.58, and in 1871 it was down to $21.06. Today the average Canadian, be he poor or moderately well off or immensely rich can state with assurance that he represents $272.59 of national debt. If there are five in the family, then the family circle can know with statistical certainty that $1,362.95 of public debt is some way or other assigned to their domicile.

Of course the family is not going to be asked to pay this off. Governments do not pay their debts. They carry them along and pay for the privilege.

According to the Dominion Bureau of Statistics the net debt of the country at the end of 1936 was $3,006,100,517, and we have that debt because of the number of years we have spent more money than we have received. That has not always been the case. It can be shown in a simple table. In the first group are the years when the per capita receipts were greater than the per capita expenditures:

Year	Per Capita Receipts	Per Capita Expenditures
1871	$ 5.25	$ 5.23
1926	40.51	37.58
1927	41.56	37.21
1928	43.86	38.50
1929	45.88	38.77
1930	43.68	38.01

If all our years had been on that basis we would not today be bothered with debt. Here are other years when the expenditure was greater than the receipts. Again it is on the per capita basis:

Year	Per Capita Receipts	Per Capita Expenditures
1868	$ 3.90	$ 4.01
1881	6.85	7.82
1891	7.96	8.44
1901	9.78	10.80
1911	16.36	17.05
1921	49.65	60.12
1931	34.32	42.40
1932	32.05	42.92
1933	29.13	40.79
1934	29.98	42.31
1935	33.09	43.71
1936	33.78	48.29

Those tables show we have had a few years when receipts were greater than expenditure, but we have had many more years when expenditure was much greater than receipts. The resident of 1937 can well look back toward the year 1868 when the per capita expenditure on government was $4.01, compared to $48.29 in 1936 and he can also wonder if the residents of 1868 were complaining about the high cost of government. Likely they were.

There Has Been a Change

Time was when a strike was something which concerned chiefly the workers and the company against which the strike had been called. If the strike were protracted business in the community felt it as well.

The strike which has been going on for seven weeks in Welland at the plant of the Empire Cotton Mills shows that a distinct change has been made in the strike situation. Today the entire community, through the operation of the relief department, is made a party to the strike because it is called upon to care for those who have gone on strike and who have no means of supporting themselves.

According to figures furnished by William Powrie, relief officer, Welland should have about 800 persons on relief, but his latest returns show the figure has grown to 1,700. That is an increase of over 100 per cent., accounted for by the influx of those who went on strike.

Under the old system when a union called a strike it had funds to pay strike allowance during the period of idleness. In Welland the responsibility has been shifted to the municipality.

Wide Roads Dangerous?

This may come as a surprise, but Arnold H. Vey, state traffic engineer for New Jersey, finds that narrow roads are safer than wide ones for auto traffic. In his state he has opportunity to observe what takes place on highways where there are four lanes for traffic, and compare the results with the two-lane system such as we have in most places.

Mr. Vey finds that on the two-lane roads those who desire to cut in generally wait until they see a clear space ahead so they can get back in line safely, but when the number of lanes is increased the drivers are inclined to take greater chances because there seems to be so much more room.

That finding must come as a shock to those who have been certain that greater safety lay in more lanes for traffic. The greater space seems to incite greater daring once the limitations of the two-lane method have been removed. Better driving is the cure, but that is the one thing the engineers seem unable to secure.

They Just Talked It Out

J. S. Holmes, National Labor member in the British Commons, had a measure up for discussion. He wanted to abolish tipping. The bill was not defeated, but it was talked about. As it was a private member's bill it now goes down to the bottom of the list and it may be a long time before it gets to the top again. It is a convenient way of shunting a measure on which members do not want to vote. The people who govern France did the same thing with a similar bill not long since. Voting to abolish tipping in France would have been a serious thing, because that country, as tourists generally know, has developed the tipping business to the point of science, art and extortion combined.

There were good sound arguments advanced in the British House. It was stated that workers in hotels, restaurants and in some railway positions were paid next to nothing at all, and depended on the general public for their revenue in the form of tips. If they were doing useful work then they should be paid a living wage and tips should stop.

It is a strange thing how that custom keeps on living, and yet it does. It would take a brave man to do much travelling after making up his mind he was not going to do any tipping. There are plenty of men living in the larger centres who have paid more in tips for hanging up their hats than the hats are worth. It would have been well had the British House put the boots to the miserable custom. But it didn't.

NOTE AND COMMENT

Montreal man was arrested for stealing two newspapers. We wonder how he got in wrong with his neighbors.

Western farmers, it is said lose $180,000,000 through weeds every year and it should be understood this total does not include the amount of their cigar bill.

The public is beginning to wish that the radio comedians would start a sit-down strike on this sit-down strike motive before they work it to death.

It is officially announced that the Indian population of Canada is on the increase and thereby another strongly-held idea is debunked.

Fifty-six persons were injured in Toronto Monday by falling on icy streets. 1937 starts out as a great year for the legal fraternity.

It cost Canada a million dollars to furnish relief to the Indians last year but after all that is a small amount in view of the fact that they were the original owners of the whole country.

Toronto grand jury recommends that cars more than five years old should have a government inspection before a new license is issued or an old one transferred. Any car salesman would second that motion.

A Toronto paper reports the ordering of hockey equipment as a sign that the mining district of the Northwest territories is becoming civilized. The writer cannot be a regular attendant at professional games.

It will be difficult to convince a lot of motorists that grand juries have lost their usefulness. The Toronto grand jury has thrown out no fewer than eleven cases where motor manslaughter was charged.

Lord Tweedsmuir has been making a plea for more beauty in architecture. We may not have an artistic eye but some of the newer designs seem to suggest there is need of paying attention to what the Governor-General is asking for.

The relief legislation to be introduced by Hon. Norman Rogers, Federal Minister of Labor is being awaited with some interest. Conditions have improved manifestly in Canada but there is still a large amount of unemployment and the Government plans for dealing with the situation are naturally causing speculation.

The significance of the recent decision by the privy council can perhaps be more easily grasped when it is realized that the man who is now laboring thirteen hours a day can expect relief from that situation only when he has persuaded the government of his own province, the governments of eight other provinces and possibly the government of the Dominion as well, that he is entitled to an amendment of the law.

SUCCESS

(By A. R. K.)

¶ When Andy Speck went off to school, to try to learn each printed rule, his work was never done; he could not learn to read and write, his answers never came out right, they all said he was dumb.

¶ The teacher did the best he could, to try to teach him like he should, it almost turned him grey; he feared for Andy's future too, and wondered what the lad could do, so he'd have oats and hay.

¶ And people laughed when he left home, and started off to go alone, he'd come back pretty quick; he'd never hold a job they said, and he would never get ahead, his brain was like a brick.

¶ But Andy Speck turned up out west, that seemed the spot he liked the best, and he did fairly well; then everything he touched went right, and he was rich just overnight, and Andy was a swell.

¶ He came back home, I mind the day, I listened to all things they'd say, and they spoke honeyed words; they knew when he was small in frame, that he'd go out and make a name, they spoke astounding verbs.

¶ And folk who said that he was dumb, they wiggled then a praising tongue, they knew he would succeed; they patted Andy on the back, and in each word and friendly smack—they lied a lot indeed.

Says Trust Fund Not Being Spent

THE WILLIAM HALL PROTESTANT TRUST

EDITOR Examiner:

Sir: The recently published annual statement of accounts of the William Hall Protestant Trust makes rather provocative reading in these days of difficulty and stress.

Wm. Hall came from Scotland in 1827 and eventually became a partner in the firm of Nicholls and Hall. He died June 28, 1875, unmarried and left a sum of $30,000 to be invested and the "avails" thereof were designated to relieve distress among the Protestant poor of Peterborough.

In Aug. 1876 the Trust was established and the first meeting of Trustees held. The first trustees were for the Presbyterian three—Judge Dennistoun, Dr. Taylor and Col. Kaulbach; for the English Church: A. P. Poussette; for the Methodists, W. Yeland and for the Baptists, Alex Gillespie. It is now managed as far as is known, by a Board of Managers, appointed by the churches of the city, but in fact very few citizens know of this trust or its management.

The published figures speak for themselves. The balance in hand, Jan. 1936, was $1,112.55 and the income from investments, $1,685.—a total of $2,797.55, and out of that sum only $980 is paid out in relief to those whom the charity is supposed to benefit. The debit side of the account shows: Relief paid, $980; general expenses, $302.27; balance in bank, $1,515. The expenses of administration amount to nearly one-third of the amount paid out for the stated purposes of the Trust—and more than 150% is kept in reserve at the bank, doing nothing at all to carry out these purposes.

In the Capital accounts we find in addition to the original $30,000, there is an item of a holding of a $1,000 Hydro Bond. This has been purchased recently out of accumulated income instead of paying this income out to the people the Trust is supposed to help. Surely in these distressful times it is all wrong that moneys left in trust for those in distress should be accumulated in this manner. Out of $2,797 only $980 is paid out in the relief which is the real object of the Trust—the expenses of management amount to about 30% of the relief paid, and that only 35% of the total assets are paid out in relief.

It would be well if there were in this country some legislation on the lines of the English charitable Trusts Act and the general administration of Trusts of this nature placed under the beneficient supervision of a Board of Charity Commissioners.

The amount of the individual relief allowance is small—amounting to $4 a month but this would often make the difference between privation and a reasonable subsistence and especially in the case of men unable to work and approaching pensionable age who are supposed to keep body and soul together on a relief allowance of $2.35 per week for food, shelter, and fuel.

Looking back at a former statement we find in the year 1933 the receipts consisted of, balance in bank, $1,536.33, interest from investments, $1,650—total, $3,186.33, compared with $2,797.55 in 1936; but on the other side of the account we find relief paid out, $1,420 as against $980 in 1936, while expenses of administration have increased from $159.70 three years ago to $302.27 last year.

One can hardly think the general economic position being what it is, that the intentions of this generous testator are being effectively carried out when out of total assets of $2,979.55 only $980 is paid out of the aid of the persons whom the will purports to benefit.

Yours Truly
PETER B. CIVIS

Feb. 8, 1937.

P.S.: There is absolutely no implication intended as to the absolute integrity and probity of the administration, only criticism of its methods.

LIQUOR PROFITS.

(Woodstock Sentinel-Review)

ST. CATHARINES STANDARD, on the authority of a former member of the government liquor store staff, says receipts there are sometimes $6,000 to $7,000 a day, and that on one occasion a take of $9,000 was reached.

"What the volume of beer business by the case may be has never been divulged," adds the Standard; "no doubt it is plenty. There is a slight check on business of the beverage rooms through the amount which is handed back to the city every year. The liquor and beer business taken together must run into scores of thousands of dollars per year in this community. It is a matter of regret that so much government secrecy surrounds the liquor business in other centres....The public has no idea of the economic drain of the liquor business in this or any other community, because if it did know there would be more condemnation of the government free-and-easy policy, one which is all for revenue."

An interesting fact about that situation is that during the regime of the Ferguson government it was attacked by the Opposition, and in particular Hon. H. C. Nixon, for refusing to give particulars of the revenue at liquor stores. Now Mr. Nixon is a senior member of the government of Ontario, and he has continued the very procedure which he condemned on the part of its predecessor.

MILLIONS OF ROBINS.

(Christian Science Monitor)

ROBINS numbering between 75,000,000 and 100,000,000, according to estimates of federal and state game officials, selected several square miles of scrub pine forest in Orange County, N. C., as a resting place, on their way South. This resting of the robins, a strange occurrence, brings the birds together in a comparative, small area, where they perch on the branches of trees, weighing them down like a heavy sleet.

North Carolina has entertained these feathered visitors several times before in unbelievable numbe . In 1929, it was estimated that between 75,000,000 and 100,000,000 "red breasts" paid a visit to Randolph county.

JUST A GENTLE SHOVE

"Oh, officer, do you mind pushing me gently to 15, Berkley Gardens?" —Humorist.

Says Salesmanship Is Lacking.

(Shopper Tells of Several Experiences.)

The writer of this letter is moved to be somewhat critical of the treatment received in some stores. Not a vindictive person at all, but the experiences are related in the hope of correcting what the writer considers certain defects in salesmanship.

EDITOR Examiner:

Sir: This article is not written with an aim for destructive but constructive criticism. It is an article which narrates events and conversations experienced by a frequent visitor to our fair city, each trip made for business as the ultimate aim, this being a business of leaving money in the hands of various merchants and not in the visitor's pocket.

This picture may be drawn of the visitor. He is a man of middle age, very reserved, strictly of a business character, given but very little to unnecessary talk, courteous, can take a joke but seldom takes part in that type of conservation.

He walks into a privately owned store where 3 men are concerned. The owner, he knows well, but another he knows only by name and back history; the third he knows only as a salesman and not even by name, having had no dealings with him.

Conversation enaues—

Owner—"Hello Jack."

Customer—"How do you do Mr.—?"

Owner—"What are you doing, living in town now?" (Owner having seen customer in town a few times recently, but the question seems much out of place)

1st Salesman, known by name but a camparative stranger, "Hello Jack."

2nd Sales person not known at all to customer—"Hello Jack."

1st Salesman—"How is the fishin' up on the lake?" (This being in January.

2nd Salesman—"Are you gettin' any muskies?"

Customer astonished at their freshness or bold outbreak using such tactless and unethical salesmanship answered slowly, "I don't know anything about the fishing. I've only had one in two years for I have little or no time for pleasures like that."

The 2nd salesman, very ignorant but most persistent, said, "Well you must be gettin' some for somebody is gettin' them."

About this time the customer felt much like departing rather than purchase what was wanted and leave their money. This was not friendliness, joviality, but unethical salesmanship, showing such tactlessness, impudence till one would wonder where the ignoramus secured his education in even the faintest rudiments of a business knowledge. After such nearly $2.50 were spent.

✧ ✧ ✧

ANOTHER incident in a chain store—Same customer entered approaching rather than being approached. Wife requested to see a leather jacket for the husband.

Salesman shows an imitation leather (real salesmanship would have been to show a good leather first.)

Customer's wife—"No we want a leather jacket for it turns rain and wind better."

Salesman (having many times seen the customer but never knew him and customer did not even know salesmaan's name)—"Oh, doesn't your husband know enough to come in out of the rain?" More frivolity continued. Such insults are most incredulous when one considers what real salesmanship involves. Nearly $15 were left in that place even after such methods.

✧ ✧ ✧

THE customer enters another chain store after having had supper and was only killing time waiting for the theater hour. After making unexpected purchases they were gazing at some clocks near an entrance when with their backs to a salesman who was on his way to supper.

A description of this sales person is due.—He is a man who is quite old for a frivolous conversation. He is known only to the customer as a sales person employed at least by two store employers. He has sold the customer a few hundred dollars worth of goods. Neither one knows the other personally.

Sales person.—"What are you doing in here?"

A bystander.—"Is this business yours?"

Salesman.—"I think I'll have you arrested."

Same customer.—"Well it would be more fitting for you to give such as us a warmer welcome, you should be glad such as we come in here."

Salesman.—"Well, guess I'm like the story . . . my brain isn't functioning."

Customer.—"That explains what is wrong with you."

✧ ✧ ✧

ANOTHER incident: Man approaches a woman asks for size 15½ shirt of a designated pattern. The woman scrambled the shirts till they were in a heap. Returned saying, "I haven't that in a 15½, but do have it in a 15."

Customer.—"I wear a 15½ so the 15 will not do."

Instead of trying to sell another style in a 15½, she said, "You may wear a 15½, but it is way too big."

One customer laughed at her and thought she had plenty of gall or cool impudence, while the buyer remarked, "You can keep your old shirt."

✧ ✧ ✧

IT IS incredulous that one buyer should be confronted with such tactless methods used by salesmen, poor conversations, orders of approach, using the rudest fragments of a business nature and a mighty poor way of increasing business and popularity. What is needed? A progressive character or a personality which will induce a wise buyer or even the ordinary layman to part with his money where real welcomes are extended.

✧ ✧ ✧

ALL people of business should keep it in mind to use utmost discretion in every way with all concerned for it is not always the man of wealth who will shell out his money, for he generally frequents places where he is highly respected and difference in prestige has great influence.

More often most money is spent by the unexpected and it is not always the best dressed fellow who has the most money to spend. It would behove every business man whether he be of a chain or private business to train and keep only those who use discretion and if he has not had an opportunity to learn what, when, and how to act, through lack of early education, environment, or perchance through inheritance or lack of funds he can greatly improve by making use of the inestimable resources of our efficient library system.

The more business qualifications are improved the greater the business will be but the spectacular gains little renown.

✧ ✧ ✧

CONSIDERING this city from a business standpoint, scenic beauty, educational facilities, as well as the various churches where all are privileged to obtain guidance worthy and commendable, one would wonder why our various business organizations would not take advantage and make the best for progressive extension along the various channels to which they are subjected in their daily routine of contact with their fellowmen.

Let it be as it may, a casual acquaintance, a client, a purchaser, an employer or an ordinary layman—treat all with the utmost courtesy. We do have some business organizations worthy to be used as a pattern.

At a recent service a very eloquent sermon was given by a renowned clergy, which was based on the needs of our own city.

"The Soul of a City."

Too bad all could not have heard and absorbed the morals represented and put them into effect. "A man, let it be who he may, is nearly dead, who has no feeling. It is the soul of man in which eternal life depends and every act and thought go toward making that soul worthy of eternal life."

DISTRICT SHOPPER

BIG BEN STOPS.

(Galt Reporter)

THEY tell a story about an English village postmaster visiting London who took out his own watch and asserted that Big Ben was two minutes fast. If that postmaster was revisiting London the other day, he had a chance to laugh right back at the London folk. For Big Ben did worse than go a couple of minutes astray. Big Ben stopped.

Passersby hardly could believe their eyes, the morning it happened. They knew it must be after 9 o'clock, but Big Ben said quarter to 9. Big Ben stuck to his story of it being only 8.45 until about 9.30. Then the foremen of a gang of painters, at work in the clock tower, stepped outside to ascertain the time. He looked up at Big Ben. He stared, his mouth opened; then he dashed back into the clock tower and started up to find out what was wrong. Before he reached the top of the tower, Big Ben started again, apparently of its own volition.

The painters couldn't figure it out, but the clockmakers could. Here they said, is how it happened: The painters had placed a ladder against the spindle which turns Big Ben's hands. The ladder did not stop the clock, but the weight of a man who climbed up it did. And when he came down again lack of his weight apparently started the clock once more.

Probably the clockmakers were right. At all events, some London clerks had a good alibi for being late that morning.

Hard to Believe How Time Flies

FEBRUARY 10

1907 A charter has been issued to the Otonabee Navigation Company which is capitalized at $40,000.

R. H. Bradburn has disposed of his interest in the Lindsay Academy of Music.

Rev. G. W. Henderson preached anniversary services at George St. Methodist Church yesterday.

Wm. Lytle, superintendent of construction for the Machine Telephone Company is in Lindsay preparing for the opening of operations there.

One thousand cedar poles owned by Bell Telephone Company are threatened when fire breaks out in the yard at the corner of Bethune and Dalhousie Sts.

1917 Pte. J. W. S. Marshall of Peterborough is officially reported as having been wounded.

City council decides to transfer the city's account from the Bank of Montreal to the Bank of Toronto.

Word has been received of the death in England of J. G. Macklin, C. E. resident of Peterborough when he was chief engineer of the Midland Railway.

An invitation will be sent by the city council to Canada's new governor-general, the Duke of Devonshire, to visit Peterborough during the summer.

Bylaw is passed raising the salary of F. W. Miller, relief officer, from $700 to $800 a year.

Playing one man short for the whole game Peterborough juniors are beaten 17 to 2 in Kingston.

1927 Peter Robinson Chapter I. O.D.E. decides to present Nicholls Hospital with a fracture room.

Peterborough Ski and Snowshoe Club enjoys a hike to the Green Hill.

Miss Annie Clark is presented with a three-piece carving set by the staff of the winding department of the Bonner-Worth Company on the eve of her marriage.

Ryerson Ritchie of Peterborough has been appointed secretary of the Buffalo N. Y. Chamber of Commerce.

Playing at Brock St. rink, Havelock intermediates are eliminated from the O.H.A. race when they are beaten 3 to 0 by Lindsay.

To the Editor

MILK CONTROL

Editor Examiner:

Sir: I know what people can expect should you have to buy pasteurized milk. I was 25 years with dairymen who are in the largest dairy combine in the world, the U. D. of London, and today their prices are only 27 cents per quart for certified raw milk and 18 cents per quart for grade A pasteurized. This large combine is supplying over half of London's nine millions of people, serving on every street in the 700 square miles of Greater London.

They will place raw milk as the superior product and get 9 cents extra for it. I have several records of typhoid epidemics and it was not raw milk that caused them. You will know why that some of the firms in Ontario are so very anxious about your good health when they get the control of the market. This large combine in London has almost 20,000 employees today. My old friend that writes me has only been in the dairy trade 50 years. There has never been anything detrimental occur with milk at any dairy where I have been. Yours very truly,

F. J. MERRETT

239 Burnham St., City.

WHERE ARE EVANSES?

(New York Herald-Tribune)

THE Social Security Board's revelation that there are 294,000 Smiths, out of a total of 26,000,000 insurable persons on its lists, comes as no great surprise. Every one knows that there are a lot of Smiths.

But it must upset the popular idea of the incidence of names to learn that the Joneses, with whom mankind traditionally keeps up, are only half as numerous as the Smiths, and that there are fewer of them than there are of the Johnsons, the Browns and the Williamses, while the Robinsons are not even in the running.

The three names in the Federal list of 10 leaders that are usually thought to be distinctively Welsh—Williams, Jones and Davis—with 426,000 between them, make up nearly a third of the 10-family total; but where the Welsh are so strong what has happened to the Evanses?

Where's Elmer?!

all excited about NEILL'S MID-WINTER SALE. He owes that tiny event, during all the month of FEBRUARY will give the "hoss laugh" to shoe expenses!

SEE THURSDAY'S PAPER

at Neill's SHOE STORE

Telephone 335. 350-4 George St

MARKET QUOTATIONS

Quotations Complete To Closing Time

Toronto Stocks

Leeming and Leeming

	High	Low	Close
Abitibi	7¾	7¾	7¾
Con Bake	21	21	21
Br Am Oil	25¼	24¾	25
Beauharnois	8¼	8¼	8¼
Can Bread Co	8¾	8¾	8¾
Bldg Prods	64	64	64
Bell Tel	167	165	167
Burt F N	42-43		
Brazilian	23¾	23¾	23¾
Brew and Dists	7¾-8¼		
Brew Corp	3¼	3¼	3¼
BC Pwr 'A'	37½-38		
Can Bud	9¾	9¾	9¾
Can Cem	15¾	15¾	15¾
C P R	16¾	16½	16½
Honey Dew	85-100		
Can Dredge	44½	44½	44½
Can Car ¼ P	18¾	18½	18½
Can Can	8¼-8¾		
Can Oil	15¾	15¾	15¾
Can Malt	36¾	36¾	36¾
Cockshutt	36¾	36¾	36¾
Dom Bridge	57	57	57
Dist Seagram	24¾	24¾	24¾
Dom Stores	11	11	11
Fanny Farmer	23¼	23	23
Ford 'A'	29¼	28½	29¼
C G E	206-210		
Can Gypsum	16-15½		
Cons Gas	206-206		
Gen Steel W	16¾-16¾		
Ham Bridge	16¾	16¾	16¾
Walk G & W	47½	47	47
Wk G & W Prfd	19¾	19¾	19¾
Inter. Nickel	65¾	64¾	65
Int. Util. "A"	21	20	21
Int. Util. "B"	2¾	2½	2¾
Ind. Alcohol	6¾	6¼	6½
Imp. Oil	21¾	21¾	21¾
Imp Tobacco	14½	14½	14½
Con. Smelt	77	76	77
Laura S.	75-76		
Loblaw "A"	24¾	24¼	24¾
Mont. L. H. & P.	35¾-36		
McC. Frontenac	14	13¾	13¾
Massey-Harris	10	9¾	9¾
Massey-Harris pfd.	62	61½	61½
Page Hersey	99¼	99½	99½
Pressed Metals	34	33¾	33¾
Rogers Maj.	8¼	8¼	8¼
Shawinigan	32½-33		
Int Pete	34¾	34½	34½
Standard Paving	6¾	6¾	6¾
United Steel	9¾	9½	9¾
C. Vinegar	19¾	19½	19¾
Wineries	3¼	3¼	3¼
Walker Brew.	27	27	27
Westons Ltd.	17¾	17½	17½
Steel of Can.	88	85½	88

Toronto Mining

Biggar & Crawford

	High.	Low.	Close.
Acme Oil	17½	17	17
Afton	9	8½	9
Ajax Oil	52		
Aldermac	166	148	152
Anglo Huron	850	850	850
Armfield	100	100	100
Ashley	15	10	13
Bagamac	7	7	7
Bankfield	150	141	141
Base Metals	49	43	45
Beattie	150	145	145
Big Missouri	65	63	63
Bobjo	26	24	24
Bralorne	865	850	855
Bidgood	149	146	147
Buffalo Ank.	12	12	12
Bunker Hill	19-21		
Can. Malart.	207	203	206
Castle Treth.	160	152	155
Cent. Manitoba	20	19	20
Cent. Patricia	475	470	475
Chem. Research	124	120	120
Chromium	110	104	104
Chibougamau	210	196	196
Dalhousie Oil	325	305	305
Dome Mines	50		
Eldorado	250	245	250
Falconbridge	10¾	10½	10¾
Gods Lake	90	87	87
Goldale	42	41½	42
Francour	133	129	131
Graham Bousquet	46	40	41
Granada	51	47	48
Greene Stabell	35	30	31
Gunnar	113	110	110
Hard Rock	275	260	260
Hollinger, XD	15¼	14¾	14¾
Howey	63	61	62
Hudson Bay	32½		
J-M Cons.	48	47	47
Kork Hudson	245	240	245
Kirk. Lake	117	115	115
Kirk. Townsite	37	35	37
Lakeshore	58	57¾	57¾
Lamaque, Con.	23	20	21
Lebel Oro	26	25	25¼
Laguna	110	109	109
Little Long L	760	750	750
Macassa	800	770	790
Man and East	13	12	12½
McIntyre	40		
McKenzie R L	185	182	183
McMillan	15	14	14
McVittie	29	27	27½
McWatters	83	81	81
Mining Corp	400	380	380
Moneta	174	170	170
MacLeod	315	280	285
Nipissing	315		
Noranda	74½		
Nordon Oil	43	40	41
O'Brien	940	930	930
Omega	106	97	100
Pamour	355	350	350
Parkhill	25	22	22½
Paymaster	105	100	100
Pend-Orielle	400	390	395
Perron	210	205	210
Pickle Crow	830	650	650
Pioneer B.C.	640	630	635
Premier	400	385	385
Prowell	177	175	175
Read Authier	640	635	636
Red Lake G S	150	139	141
St. Anthony	28	26	27¼
San Antonio	220	216	220
Sherrit Gordon	330	315	330
Siscoe	610	590	595
Stadacona	160	147	157
Sudbury Basin	570	560	570
Sullivan Cons	199	195	195
Sylvanite	450	445	445
Shawkey	95	88	93
Tech Hughes	595	580	595
Toburn	375-395		
Towagamac	158	153	155
Ventures	290	283	290
Waite Amulet	355	345	350
Wayside	6¼	6	6
Wright Harg	795	790	790
Sladen	212	198	200

New York Stocks

Biggar & Crawford

	High	Low	Close
Atchison	76	75¾	76
Amer Can	107	106¾	107
Amer Smelt	92¾	91¾	92¾
Amer Tel & Tel	182		
Amer Roll Mills	37¾	34¾	37¾
Anaconda Cop	57¼	56¼	57¼
Balt & Ohio	25½	25¼	25½
Bendix Avn	29¾	29¼	29½
Beth Steel	86½	85¾	86½
Can Pacific	16¾	16¾	16½
Chrysler	133½	131¼	133½
Columbus Gas	17¾	17½	17¾
Cons Gas	45¾	45½	45¾
Elect Bond & Sh	25½		
Gen Electric	62	61¾	62
Gen Motors	67¼	66¾	67
Goodyear	42	40¾	42
Int Nickel	65¼	64¼	65¼
Johns-Manville	147¾		
Mont Ward	59¾	59¼	59½
N.Y. Central	44½	43¾	44½
Nor American	33	31½	32½
Pack Motors	11½		
Penn Ry	43¾	42¾	43¼
Radio Corp	12	11¾	11¾
Stand Brands	15¾		
Std Oil of N.J.	72¼	71¾	72¼
Studebaker	17¾	16¾	17¼
South Pacific	51¾	50¼	51¼
Timken Roll B.	77	76¾	76¾
Union Pacific	133		
United Corp	7¼	7¼	7¼
U.S. Steel	105½	102¾	105½
Westinghouse	106		
Yellow Cab	33½	32½	32½

RIGHT TO SELECT ITS OWN WRITERS VITAL TO PRESS

Interference By Labor Act Termed Blow To Freedom Of The News

A. P. DISPUTE IN COURT

WASHINGTON, Feb. 10—(A.P.)—Nine Supreme Court Justices heard John W. Davis assert yesterday that a news writer and his product are inseparable. Any interference with the hiring or discharging of a reporter interferes, he said, with the right of that man's employer to publish freely.

Davis, speaking for The Associated Press, declared the National Labor Relations Act, as it has been applied to that orees association, is a "direct, palpable and undisguised attack on the freedom of the press."

"How," he asked, "can a newspaper remain master of its business, if those who compose its news columns are no longer selected by it?"

The National Labor Relations Board had ordered the press association to reinstate Morris Watson, a discharged employee.

"The press," Davis went on, "has a right to live under the law and the supreme law is that the press shall be free.

"If we fetter the press, we fetter ourselves.

"Those who publish and print the news"—he waved his right hand for emphasis—"must have the right to choose the people by whom the news is to be written. You cannot divorce the author from his product. You can't have Dickens' novels without Dickens.

"What more effective engine could a dictatorial power have than the right to name the men who write the news?"

Watson contended he was discharged because of activities for the American Newspaper Guild. The Associated Press said he was dismissed because his work had dropped below his proven capability.

CLEAR OF BANK DEBT

Tecumseh, However, Still Has 750,000 in Liabilities.

TECUMSEH, Ont., Feb. 10—(CP)—Paying off $111,000 since 1932, this government-supervised town does not owe any money to its bankers for the first time in history, Mayor Fred Bouteiller told council last night. A recent payment of $34,485 has wiped out the municipality's bank obligations.

Tecumseh is far from being clear of debt, however. The Essex county towns liabilities amount to $755,000, or about equal the town's assessment.

Cheese Quotes Produce and Livestock

WINNIPEG GRAIN.

WINNIPEG, Feb. 10. — Frost-damage reports from parts of the United States winter-wheat area inspired late rallies in wheat prices on the Winnipeg Grain Exchange yesterday, enlivening a dull session and cutting in half earlier losses.

Off about two cents until a subdued rush to buy developed toward the last, values closed ¾ to 1⅛ cent lower. May at $1.28¼, July $1.23⅝ and October $1.12⅝. Chicago reports told of wheat fields turning to sheets of ice with low temperatures prevailing over the South-west.

In the background as a constructive factor was a decline in Canadian visible stocks of wheat for the week ended February 5 to 97,796,951 bushels, the first time the total on hand has been below the 100,000,000-bushel mark since August, 1930. Last year at this time the visible was 239,411,458 bushels.

Export sales were 500,000 bushels including one cargo to Germany. The moderate demand from abroad served only to slow the early recessions in the face of 2¼d setbacks at Liverpool where general liquidation was the rule.

Coarse grains prices followed the trend of wheat. Cash grains continued inactive and little changed.

Futures:

Wheat—	Open	High	Low	Close	Prev. Close
May	126	128⅛	127¼	128¼	129⅜
July	123	128⅛	122¼	123¼	124⅜
Oct.	112	112⅝	111⅛	112⅜	113⅜
Oats—					
May	56	56	55⅝	55⅞	56⅛
July	53	53	52½	52⅞	53⅛

ONTARIO GRAIN.

Approximate prices track shipping point.

Wheat $1.23 to $1.25, oats 55c to 57c, barley 69c to 72c, corn 68c to 72c, rye 90c to 95c, buckwheat 76c to 79c, malting barley 99c to $1.03, milling oats 53c to 55c.

MONTREAL LIVESTOCK

For the second successive day calf prices gave ground yesterday, losing 25c to 50c in livestock trading, while cattle, sheep and hogs were firm. Receipts: Cattle, 91; calves, 11; sheep, 76; hogs, 978.

One load of heavy steers made a top of $7.25, while good grade sold at $7; good cows, $4.25; medium, $3 to $3.75; common, $2.50 to $3; canners and cutters, $1.50 to 2.25; bologna bulls, 2.75 to $3.50

Veals sold in mixed lots at $7.50 to $8.50; common light, $6 to $6.50; grassers, $3 to $3.50

A lot of 67 lambs sold at $9.50 with the balance selling at $7.50 and sheep $4.50

Hogs were firm at $8.50 to $8.60 for bacons, fed and watered with a top of $8.65 off trucks

MONTREAL PRODUCE

Eggs declined slightly on Montreal open produce markets yesterday, while butter and potatoes held steady.

Graded egg shipments in carlots or less were quoted at 23c a dozen for grade A-large, 21c for A-medium, and 19 to 19½c for A-pullets.

Receipts: 884 cases.

Butter was quoted at 25c to 25½c per pound for carlots or less of No. 1, while lots to retailers were 26½c for solids and 27c for prints. Receipts: 1 box.

Cheese was quoted at 13c to 13¼c for Ontarios, while Quebecs were unquoted. Receipts: Nil.

Potatoes: Prince Edward Island Mountains, 90's, $2.05 to $2.10; New Brunswick Mountains, 80's, $1.60 to $1.65; Quebec Mountains, 80s, $1.60.

MONTREAL FLOUR AND FEED

Spring wheat flour—First patents, $7.60; second patents, $7.20; bakers' patents, $7.10. Per barrel, in 98-lb jut bags, delivered Montreal freight points.

Winter wheat flour—Choice grades in carlots, per barrel, $5.70 to $5.80; choice grades in broken lots, per barrel, ex-store, $5.90 to $6.10; white corn flour, per barrel, in jute bags, delivered to the trade, $6.50.

Millfeed, — Bran, $33.25; shorts $34.25; middlings, $36.25, per ton; carlot or mixed carlot quantities, delivered Montreal freight points.

Brewers' dried grain, wholesale, $30 per ton; retails, $32 per ton.

Rolled oats, bag of 90 lbs., delivered to the trade, $3.75, which includes sales tax.

Baled hay—Extra No. 1 timothy, $10; No. 2 timothy, $9; No. 3 timothy, $7 per ton, f.o.b. cars, Montreal

TORONTO CHEESE

TORONTO, Feb. 10 — (C.P.). — Wholesale prices on the Toronto Cheese Market were unchanged today with dealers buying large, colored; paraffined and government grades at 13½ to 14 cents.

Wholesalers offered cheese to retailers at the following prices: New—Large, 14½c; twins, 14¾c; triplets, 15. Old—Large, 19c; twins 19¼c; triplets, 19½c. Medium, 18; twins, 18¼c; triplets, 18½c.

TORONTO PRODUCE

TORONTO, Feb. 10 — (C.P.). — Wholesale prices (United Farmers Co-operative Co.) for Toronto delivery to-day were:

Eggs—Grade A-large, dozen, 20c; grade A-medium, 18c; pullets, 16c; grade B, 16c; grade C, 16c. Churning Cream—No. 1 lb., 26c; No. 2 lb., 24c. Butter—No. 1 solids, lb, 25¾c; No. 2 solids, 24¾c. Potatoes, bag, f.o.b. at shipping point: Ontario $1.70; New Brunswick, $1.90; P.E.I $1.85. Mill feed.—Bran, 35; shorts, 36, middlings, 37.

FRUITS AND VEGETABLES

TORONTO, Feb. 10 — (C.P.). — Wholesale prices on fruit and vegetables were unchanged to-day.

TORONTO POULTRY

TORONTO, Feb. 10 — (C.P.). — Wholesale prices on dressed poultry supplied by the United Farmers Co-operative Co. to-day were: Chickens over 5 lb., milk-fed, 17c; selects, 18c; 4½ to 5 lb. milk-fed, 16c; selects, 14c; under 4½ lb., milk-fed, 13c; selects, 13c. Hens, over 5 lb., 14c; 4½ to 5 lb., 13c; 3½ to 4½ lb., 12c; 3 to 3½ lb., 9c. Old roosters, 9c. Ducks over 5 lb., 15c; 4 to 5 lb, 14c.

MONTREAL POULTRY.

Poultry prices per lb: Grade "A" milkfed chickens, five pounds up, 22 to 23c; "B", 20 to 21½c. Grade "A" selects, five pounds up, "A" 20 to 21½; "B", 18 to 19½c. Fowls, 5 pounds up, "A" 18½ to 19c; "B" 16½ to 17c; Grade "A" turkeys, 10 lbs. up, 22 to 24c; under 10 lbs., 21½ to 22½c. (Poultry prices nominal).

HOG PRICES.

TORONTO, Feb. 10 — (C.P.). — The only changes in bacon hog prices to-day were gains of 15 cents in live-weights at London and of 25 cents in dressed-weights.

Liveweights: Brantford, $8.10; Guelph, $8; London, $8; Hull, $8; Peterborough, $8; Stratford, $8; Chatham, $8.

Dressed weights: Barrie, $10.65; Guelph, $10.70; Kitchener, $10.70; London, $10.70; Hull, $11.10; Peterborough, $10.65; Stratford, $10.70; Chatham, $10.65.

TORONTO LIVESTOCK

TORONTO, Feb. 10 — (C.P.). — Sheep and lamb prices were a shade lower on the Toronto Livestock Market to-day. Cattle and calves held steady in quiet trading. The hog market was unsettled by early afternoon. Cattle holdover from Tuesday was 300 head.

Receipts reported by the Dominion Livestock Branch were: Cattle, 730; calves, 290; hogs, 1,180; sheep and lambs, 540.

Medium to good weighty steers ranged from $5.65 to $6.75. Butcher steers and heifers sold at a top of $5.75 and down to $4.50 for common. Cows moved slowly at a general top of $4. A few bulls brought $3.25 to $3.85. Choice fed calves traded at $7.50 to $8, with mediums as low as $5.50.

Choice veal calves were from $9.50 to $10, and common lights between $5 and $8.

Indications pointed to a close near previous levels on the hog section. Previous close on off truck bacons was $8.25.

One carload of good Western lambs went at $9.90, 10 cents below Tuesday's top price. Common to medium Ontario feed-lot lambs sold from $7 to $9.50. The few sheep offered ranged from $3 to $5.50.

Lambs—Good $9.50 to $9.90; medium, $9 to $9.50; culls, $6 to $8

EIGHTY HONORARY COLONELS ON LIST

Cost Public Nothing, Add To Prestige Of Militia, Pouliot Informed

OTTAWA, Feb. 10 — (C.P.). — Eighty honorary colonels grace Canada's Permanent and Non-permanent Active Militia, at no expense to the public, J. P. Pouliot (Lib., Temiscouata) was informed in a return tabled in the House of Commons yesterday. Last week he learned, by a similar return to a series of questions, that there are 127 honorary lieutenant-colonels in the Militia.

Such honorary officers supply their own uniforms and arms and are under no obligation to make any payment to the state by virtue of their appointment.

"Owing to their local prominence they add prestige to the forces and help to maintain esprit de corps to the general advantage of the Militia," states the return, in answer to a question as to what services honorary colonels, as such, have rendered to the state to date. "It is understood that on occasion these gentlemen provide material assistance to their units."

The list shows Sir A. C. Macdonnell of Kingston, is honorary colonel of four regiments, and Sir James H. MacBrien, honorary colonel of three regiments disbanded. Those holding the rank of honorary colonel of only two regiments are: Rt. Hon. R. B. Bennett; Senator W. A. Griesbach, Edmonton; T. L. Tremblay, Quebec; Hon. H. H. McLean, Saint John, N.B.; and C. H. LeP. Jaones, Liverpool, N.S. Lord Beaverbrook and Lord Baden-Powell are included in the list with one regiment each.

CAMPBELLFORD HOGS.

(Examiner Correspondence.)

CAMPBELLFORD, Feb. 10.—Local shippers reported the produce market here steady with prices remaining unchanged from last week.

Four car loads of hogs were shipped to Peterborough at $8.60 f.o.b. and $10.80 for rail grades, with selects bringing the usual $1.00 above bacon prices. No cattle were shipped, but a part car of cows and calves brought prices of from $5.00-$9.00 for the calves, while the cows were quoted at $5.00.

MUSIC AIDS DELINQUENTS

NEW YORK—(C.P.). — Finding that delinquet or under-privileged children from four to 16 years old react favorably to music instruction, one New York borough is giving music lessons to such children.

REV. McCORMACK BURIED IN MITCHELL

Six Ministers From Perth County Act As Pallbearers—Service Held In Church

MITCHELL, Feb. 10.—The funeral of the Rev. S. G. McCormack, M.A., of Knox United church, Peterborough, took place from the Main street United church, Mitchell, on Monday. The body arrived by C. N. R. train accompanied by Mrs. F. G. Forrester, sister-in-law of the departed; Rev. A. S. Cleland, chairman of Peterborough Presbytery; A. E. Pitsford and H. J. McCannan, members of the Board of Managers; John Hornsby, a personal friend of Mr. McCormack; A. A. McLaren, brother-in-law, and Elson Butcher and family of St. Marys.

Mr. McCormack left the chaplaincy in the army to accept a call to the Madoc church. He also served in Priceville and Thornton before going to Knox United church in Peterborough last July.

At an impressive service held Monday noon Rev. G. Kersey read the Scripture lesson, Rev. A. R. Gibson led in prayer, Rev. J. A. Gale, accompanied by his wife, sang "Just Beyond the River Jordan," and "One Sweetly Solemn Thought." Rev. W. A. Leitch read the 23rd Psalm and Rev. James Anthony, Chairman of Perth Presbytery, gave the address. At the grave Rev. A. S. Cleland was assisted by Rev. C. L. Lewis and Rev. W. A. Leitch. The six ministers from Perth county acted as pallbearers.

Rev. S. G. McCormack married Miss McLaren of Mitchell and had spent several vacations in this town. He preached in Main street United church last August at a joint meeting with Knox church. He took as his subject at that time, "Give Me, or Make Me." This sermon was a masterpiece and is most favorably remembered by the people of Mitchell.

RIBBENTROP AGAIN GIVES NAZI SALUTE

Remainder Of Staff However Bow With Ambassadors In Presentation To King

LONDON, Feb. 10—(A.P.)—German Ambassador Joachim Von Ribbentrop raised his hand in the Nazi salute to King George VI again today—at the new Monarch's first levee.

Ignoring the furore last week over his first such salute, he stretched his arm straight out when he presented 18 members of his staff in the throne room of St. James' Palace, but his subordinates did not follow his example.

The salute passed almost unnoticed. The ambassadors were presented to the King in order of their seniority, and Von Ribbentrop, a recent appointee, was among the last.

The others bowed according to custom, as did the ministers and charges d'affairs, diplomats of lower rank, who followed the German envoy.

Later, authorities said the British Government did not take a serious view of Von Ribbentrop's penchant for saluting in the Nazi manner at formal occasions, holding precedent has established an envoy may adhere to the customs of the country he represents.

Von Ribbentrop first saluted the King in the Nazi fashion last Thureday, at a diplomatic reception. Some newspapers criticized him sharply.

BATHHOUSES ARE CROWDED IN CHINA

(Continued from page 1)

pay, no matter how much you want to."

Hoin said that this custom follows Chinese wherever they go, and in Peterborough to-night if there are any outstanding personal debts on the cuff they should be cleared up—always depending on condition of solvency that enables a man to meet his creditors and lay it on the line. As for a New Year's Eve celebration it will be "just quiet," some of the Chinese getting together to start the New Year as they do more or less in their homeland.

And about the liquidating of debts, if a man who owes a bill escapes the New Year settlement he is still expected to come across when he can, but the pressure may not be applied with the same zeal until the New Year itself is ending.

The United Press story says bill collectors carry lanterns continuing their search throughout the night and on into the morning of the first day of the year. The lantern is a sign that the night is not ended.

BOMBED THEIR BETRAYER.

VIENNA (CP).—Five girls who were promised matrimony by the same man, a peasant, were arrested, charged with wrecking his home with a bomb, though he escaped uninjured.

Trotzky's Son

This is believed to be the only picture in existence of Sergei Sedoff, youngest son of Leon Trotsky, exiled Bolshevist, who, according to reports, is held in Moscow in connection with the plot to gas factory workers. This photo was made about a year ago.

NOVA SCOTIA TOWN HAS 400 FLU CASES

Two Already Dead With Not a Home Unaffected—Disease Spreading To Rural Areas

DIGBY, N.S., Feb. 10.—(CP). — Digby's influenza epidemic entered its 11th day here yesterday, with the death toll standing at two and doctors reporting the disease spreading to nearby rural districts. Churches, schools and theatres remained closed by order of the Health Board as 1,500 residents battled further spread of the disease.

Within the town itself more than 400 persons were ill with influenza, with not a household unaffected. Dr. W. R. Dickie, who for almost a week was forced to tend the sick unaided because of lack of medical assistance, reported the number of cases in surrounding country districts was soaring while those in the town itself were on the decrease.

W. E. Walker, 20, and John Eugene Burns, three-months-old son of Mr. and Mrs. Eugene Burns of nearby Broad Cove, were the two victims of the affliction.

FLU STRIKES CITY NORTH BAY HARD 1,300 PUPILS SICK

(Continued from Page 1.)

spread of the disease. He said he would use serum in cases where there are several children in a family, but has found it difficult to get it.

Homes where there are cases are placarded. In January there were 91 cases.

In the village of Ayr there is also an epidemic of the disease and yesterday only 24 of the 53 pupils of the continuation school were in class.

REV. DR. MACNEILL DIES IN HAMILTON

(Continued from Page 1.)

when he accepted a call to Walmer Road Church, Toronto.

He was minister at this church until 1930 when he acceded to offers of McMaster authorities to take the chair of practical theology and the principalship of the theological faculty.

Dr. MacNeill was officially installed in his new position May 31, 1931. Dignitaries of church and college both in Canada and the United States took part.

An active personality in Canadian and world Baptist circles, he was president of the Baptist World Alliance from 1928 to 1934. He was elected to this position when the convention of the Alliance was held in Toronto in 1928.

As head of the Alliance he made a world tour in 1930 and 1931, visiting most of the larger countries with the exception of Russia. After a preaching and speaking tour through Europe and Asia he made an extensive survey of the mission field of China and Japan.

OXFORD GROUPER TAMES SAVAGES

Live Christians Better Than Headless Heathens, Paupans Learn

NEW YORK, Feb. 10 (CP) — A story of how head hunters of Papua, New Guinea, were changed in six months into law-abiding citizens through the teachings of an Oxford Group member, was unfolded by Cecil Abel, young British missionary, in the pulpit of Calvary Episcopal Church here.

Abel, who passed four years in Papua after leaving Cambridge University before he was inspired by the principles of the Oxford Group movement to change pagan lives into Christian ones, related how his work had resulted in peace among the warlike tribes, a condition which the British government had tried to bring about for 30 years. He told the story of his missionary endeavors in part as follows:

"Five chiefs of a tribe of head hunters were changed and began to listen to God. After only three months' training at our station they went back home and calmly assumed the responsibility for changing their whole district. They set out to crush the age-long custom of head-hunting by telling others the simple but gripping story of what had happened to them.

"They told them that head-hunting is tame compared to the joy and the kick they got out of taking men alive for Christ. And their witness was so real and vital that these raw savages came clean, and before we knew what was happening, these same men were listening to God and joining their chiefs on life-changing teams.

"The result of that was a miracle. Bridges were built between village and village, and tribe and tribe that spelt doom to all intertribal fighting. In the six months that elapsed since they went home, head-hunting had been stamped out."

80 P.C. AMNESTY PRISONERS BACK

Penal Commissioner Reveals Only Seven Of Those Freed For Jubilee Still At Large

TORONTO, Feb 10—(CP)—Testifying before the commission investigating Canada's penal system, Alfred G. Hall, of the national committee of penal reform, said today that 80 per cent of the Kingston penitentiary prisoners granted the King's Jubilee amnesty, had been returned there. "Only seven remain at large," he said, "and of these three have been jailed for minor offences."

A visit to the penitentiary is a "Cook's tour," Hall said, with the visitors being shown only what officials want him to see.

"It has not been that way for us," interjected Mr. Justice Joseph Archambault, chairman of the commission.

"I am not referring to this commission," said Hall. He said Miss Agnes McPhail, U.F.O.-Labor, member of parliament for Grey-Bruce, was deceived on her visit.

When Hall urged "resident control," Mr. Justice Archambault said the commission had a record "of an incident when a warden had to have instructions from Ottawa to replace a toothbrush broken by a prisoner at a cost of 18 cents."

Public hearings here began today at city hall. Mr. Justice Archambault said the powers of the commissioners allowed them to deal with all matters relating to the classification of prisoners in prisons to the constitutions of prisons; protection of society; reformation of convicts; administration of prisons; the co-operation between the government and outside societies; conditional release of prisoners and the parole system, and the general pardon question.

England will have Sunday television programs.

Hog Quotations In Peterborough

WEDNESDAY, FEBRUARY 10

Canada Packers quote:

Hogs—Live, $8; dressed weight, $10.60.

No. 1 sows, 2½c off bacon prices. Cream—No. 1 (on truck), 36c; No. 1 delivered, 27c.

Special, 3c per pound premium.

Butter.—Prints, No. 1, 28c; No. 2 27c. Solids, No. 1, 25½c; No. 2 25c.

Dealers quote:

Fall wheat, $1.20; oats, 45-55c; malting barley 80-96c; feed barley 75c; rye, 90c; buckwheat, 80c; grades at 13½ cents.

BONARLAW

Mrs. Dr. Marion Willman returned to her home in Toronto on Friday having spent the past week with her husband's parents, Mr. and Mrs. Arnold Willman, Harold.

A large crowd attended the Oddfellows' dance at Springbrook, on Friday night.

Mrs. John S. McKeown spent the week-end with friends at Campbellford.

Mr. and Mrs. C. L. McKeon and daughter, Beverley Ann, of Cordova Mines, spent the week-end at Bonarlaw.

Mr. and Mrs. W. S. Stiles and Ernest took tea at Mr. John S. McKeown's on Tuesday evening.

Mr. Ronnie LaLonde of Tweed visited at Mr. Dave Wellman's on Saturday.

Messrs. Dave Wellman and Vernie Heath motored to Coe Hill on Wednesday.

Master Gerald Burkett is spending this week at Murphy's Corners.

Mr. and Mrs. Elmer Cotton and Douglas visited at Mr. W. S. Stiles' on Sunday.

Mr. and Mrs. Fred McKeown took tea at Mr. Geo. Gibson's on Monday evening.

Miss Harriet Bellamy, Herefordshire, England, celebrated her 103rd birthday by speaking on the phone for the first time, but refused an invitation to fly.

LOCATE COCKTAIL INVENTOR'S GRAVE

Search Reveals Mrs. Hustler Died In Lewiston—Plan Special Marker

LEWISTON, N.Y., Feb. 10—(A.P.)—Bjarne Klaussen reported last night he had succeeded in finding the grave of Mrs. Catherine Hustler, reputed here to have been the inventor of the cocktail.

Klaussen made his report to the "Generators," an organization of which he is a member. This group, made up of Niagara Falls business men, had asked him to verify if possible the local tradition that Mrs. Hustler died in Lewiston.

By talking with old residents, Klaussen said he had confirmed to his own satisfaction the belief here that Mrs. Hustler and Betsy Flannigan, who ran a tavern in Yonkers during the latter part of the 18th century, were the same woman. Betsy Flannigan is reputed to have mixed a special drink with a cock's tail feather, leading American soldiers to dub it "cocktail." Later, Klaussen said, she married and ran a tavern here.

Klaussen said he found in a local cemetery a gravestone with this inscription:

"In memory of Catherine Hustler, wife of Thomas Hustler, born in 1762, died 1832.

"As you are now so once was I:
As I am now, so you must be;
Prepare for death and follow me."

The "Generators" planned to designate the grave by a special marker.

Mothers!

In treating your family's colds, don't experiment and don't take chances... use VICKS VAPORUB

Now WHITE-STAINLESS

ONE BILLION DOLLARS

PAID OUT IN BENEFITS BY

SUN LIFE OF CANADA

SINCE FIRST POLICY WAS ISSUED IN 1871

SECURITY SERVICE WORLD WIDE

To Policyholders and The Public

Another milestone of achievement in public service has been passed by the Company during 1936. Of the many significant features of the Annual Report, perhaps the most striking is that during sixty-six years of operation the Sun Life of Canada has paid in benefits to its policyholders and beneficiaries more than One Billion Dollars. These benefits, made possible by the thrift and foresight of men and women brought together for mutual protection, have made a notable contribution to the sum of human happiness and national well-being.

Life assurance is a great co-operative enterprise by which millions of policyholders are enabled to provide financial security for their dependants and themselves. Its contributions to the public welfare are continuous and ever-expanding. The savings of policyholders in the form of premiums, invested in Government securities and in basic industries, are an important factor in national progress and stability, while the benefits distributed maintain homes and lessen the demands for public and private relief.

Richard B. Wood

President and Managing Director.

Features of 1936

ASSURANCES IN FORCE—The increase in assurances in force reflects the improvement in general business conditions.

INTEREST RATE—The average interest rate earned on the Company's investments again increased.

ASSETS—The assets of the Company were increased by seventy million dollars during the year 1936 and now stand at seven hundred and seventy-seven million dollars, the highest in the Company's history.

Dividends to Policyholders

Participating policyholders will share in the Company's progress by increased dividend payments during 1937. . . .

SUMMARY OF ANNUAL REPORT

ASSURANCES IN FORCE, December 31, 1936	$2,775,949,087
NEW ASSURANCES PAID FOR	219,966,637
INCOME	164,093,896
DISBURSEMENTS	103,384,868
EXCESS OF INCOME OVER DISBURSEMENTS	60,696,728
PAYMENTS TO POLICYHOLDERS AND BENEFICIARIES:	
During the year 1936	77,499,308
Since organization	1,046,104,001
ASSETS	777,903,939
LIABILITIES	740,446,963
PAID-UP CAPITAL ($2,000,000) and balance at credit of shareholders' account	$3,450,303
RESERVE for depreciation in mortgages and real estate	5,788,068
CONTINGENCY RESERVE	10,000,000
SURPLUS	18,118,208
	$37,356,576

Securities are carried in the balance sheet at book values which in the aggregate are lower than market values.

SUN LIFE ASSURANCE COMPANY OF CANADA

HEAD OFFICE . . . MONTREAL

Social and Personal

Phone 1600

William Kemp of 348 Bethune street is eighty-six years old today.

✧ ✧ ✧

Mr. and Mrs. Norman Routly of Brock street are absent on a cruise through the West Indies.

✧ ✧ ✧

Mrs. Louisa Smith of Sophia street had a birthday anniversary on Tuesday.

✧ ✧ ✧

Today marks the seventy-second birthday anniversary of Mrs. Robert Corner of the Port Hope Highway.

✧ ✧ ✧

John Lynch of Weller street is absent on the excursion to the Purina Mills at St. Louis, Missouri.

✧ ✧ ✧

Mrs. A. J. Madill and her daughter, Miss Margaret Patricia Madill, of George street, were in Hamilton for the week-end.

✧ ✧ ✧

Mr. and Mrs. William Bradshaw of South Monaghan are observing quietly today the fortieth anniversary of their wedding.

✧ ✧ ✧

The Kinsmen Club of the city is planning a Coronation Ball for the night of May 12th in the hall of the Canadian Legion.

✧ ✧ ✧

Ernest Braund, G. A. Gillespie and Gil Downer are among those from the city who are attending the excursion to the Purina Mills at St. Louis, Missouri.

✧ ✧ ✧

W. J. Thompson, general manager of the Davis-Thompson Company, completes today 51 years in the insurance business with the same establishment.

✧ ✧ ✧

Friends of Mrs. H. Zacks, Sr. of George street will be glad to know that she is progressing favorably in the Toronto General Hospital, after her operation.

✧ ✧ ✧

Friends of Mrs. James J. Dorris of King street, will be glad to know that she is improving satisfactorily after her recent operation in Nicholls Hospital, and expects to return home this month.

✧ ✧ ✧

Harold Cathcart of Springville, accompanied by Talmage Bryan of Sunderland and William Wilmot of Sharon, left on Monday on the excursion to see the Purina Mills at St. Louis, Missouri.

✧ ✧ ✧

Mrs. R. T. E. Hicks-Lyne and son, Timmie, are in Toronto to join the former's father, D. M. Neeve, and to leave this week, with Mr. Neeve, for Florida, where they will spend the next two months.

✧ ✧ ✧

The Peterborough friends of Mrs. W. F. Broad of Lindsay will be pleased to hear that a recent operation for removal of cataract from her eyes has been very successful and that she left Nicholls Hospital on Tuesday to return to her home in Lindsay.

✧ ✧ ✧

A postcard received by friends on Tuesday announced the recent arrival in Jacksonville, Florida, of Mrs. Frank Sandy of Lindsay, who was a former resident of Peterborough. With her sister, Miss Annie Barnecott of Aylmer, Ontario, Mrs. Sandy will spend several weeks in the South.

✧ ✧ ✧

Exceptionally high standing in the recent National Temperance contest among Sunday School pupils sponsored by the W.C.T.U., was registered by two children of Springville Sunday School (United Church): Janet E. McIntosh, who came first in the province, and received a handsome fitted leather hand-bag, and Elmer Douglas, who stood fifth, and was awarded a leather combination bill-fold and coin-purse, and a key-case.

✧ ✧ ✧

Winners at the last card-party of the pre-Lenten season of the parish of the Sacred Heart Church, held on Tuesday night in the parish hall under auspices of St. Anthony's Society, were Mrs. W. Prindible (four); Mrs. Cavanagh and James O'Toole (two); Mesdames Willis, Heffernan, O'Rourke, Wilkinson, Messrs. Oswald Meagher, McNott and Pius McMurray (one each). Twenty-five tables of euchre games were played, and freeze-out prizes went to Philip and Wilfred Heffernan, Pius McMurray and Mrs. B. O'Grady.

✧ ✧ ✧

Shrove Tuesday Social At St. George's.

The Shrove Tuesday Pancake Social held last night in the basement hall of St. George's Anglican Church, under auspices of the Ladies' Guild, had a large attendance of guests who enjoyed the finely-cooked pancakes and maple syrup prepared under supervision of a group of ladies headed by the president, Mrs. L. Warren. There was also a sale of candy and fancy tea aprons and a program arranged by J. Branson, which included songs by Miss Beatrice Curtis, Mrs. G. Ray, T. Williams, J. Branson and W. Farr; tap dances by Miss Ruth Farr, and a series of card tricks by A. Thomas. Mrs. R. King was accompanist.

✧ ✧ ✧

Attending Short Courses At Ennismore.

Young people of the district who are attending the Short Courses in Household Science, Home Economics and Agriculture, which are being held all this month at Ennismore, include the following:

Mesdames W. Carroll, Frank Crough, D. Crough, F. Cavanagh, Flood, Franks, Lowes; the Misses Ethel Crough, Reta Carroll, Marion Chase, Mary Collins, Nell Conway, Agnes Cavanagh, Grace and Marion Franks, Mary Harrington, Mary Holland, Lillian and Frances Hennessey, Marie Killen, Helen Ketchum, Rose Lessard, Veronica Murphy, Marie O'Reilly, Loretta Murray, Margaret O'Reilly;

Messrs. Jack Carroll, Joe and Michael Cavanagh, Ralph Chase, Vince Corkery, Fergus and Raymond Crough, Ken and Art Darling, M. J. Cavanagh, Bill Gannon, Ralph Hanbidge, Herbert Hennessey, Jim Moore, Jack and Victor Moloney, Leonard McAuliffe, Harold Millen, Joe Sullivan, Leo Scollard, Dave Telford, Gerard Travis, John F. Young, Gordon Stalker, Dan Cavanagh, Leo Carr, Ray Killen, John J. Young, Arthur Crough, Anthony Carlo, George Tiernan and Angus Twomey.

This is the first short course for both girls and boys to be held in the township of Ennismore, and the second course in Agriculture. It was made possible by the Ontario Department of Agriculture, with the local representative, A. D. Runions, in charge, through the co-operation of Reeve James Gifford, the Rev. V. J. Gillogly and the members of the township Council of Ennismore. The Department of Agriculture furnishes free lecturers: H. C. Hartley, B.S.A., of Woodstock; Miss Ethel Rivington of Navan; Miss M. E. Phillips of Toronto.

The course takes place during this month, with hours from 9:30 to 12 in the morning, from 1:30 to 4 in the afternoon.

The course in Agriculture includes tuition with regard to Livestock, Feeds and Feeding, Dairying, Veterinary Science, Soils and Fertilizers, Field Crops, Vegetables and Small Fruits, Insects and Fungus Diseases, Noxious Weeds, and of Farm Accounts and management.

For the young ladies, the course in Household Science aims to assist girls in the field of personal, home and family living, by giving them an appreciation of the qualities of a satisfying personal life and an understanding of ideals and standards controlling successful and wholesome home life; by increasing knowledge and developing skill, thereby helping them to utilize their resources in meeting their material needs for food, clothing and shelter; by developing an ability to weigh values and to meet with intelligent judgment the problems of the Homemaker. This course includes a study of food and cookery and of Household Management.

The course in Clothing aims to help solve the problems connected with being well dressed. It includes the study of the wardrobe from the standpoint of selection with respect to suitability to wearer, colour, line, design, appropriateness to occasion, economy, health and care and repair. It also stresses the quality, choice, identification, use and care of fabrics used for clothing. Each student is required to use and alter patterns, cut, fit and make simple garments.

See the Spring Colours In New Knitting Wools at The Wool Shop
144 George St. Phone 386M

ANGRY CATHOLICS SEIZE CHURCHES

Defy Vera Cruz Police After Girl 14, Is Slain At Worship

ORIZABA, Vera Cruz, Mexico, Feb. 10—(AP)—Defiant Roman Catholics, angered by the police slaying of a 14-year-old girl worshipper, held possession of this city's long-closed churches today while the state government considered their demand for repeal of anti-church laws.

For the first time in 10 years, bells tolled as wrathful crowds burst into the churches late yesterday while police looked on without interfering. Catholic sources estimated the crowds at 15,000.

Throughout the night vigilant watchers, emulating sit-down strikers, remained on guard in the shuttered, musty buildings, watchful lest authorities try to close the doors again.

State Prosecutor Adolfo Moreno promised, however, they would have full religious guarantees and the state government took under consideration their demand for repeal of the laws.

Tempers flared after the fatal shooting of 14-year-old Leonor Sanchez and the arrest of 73 of 200 worshippers supposedly attending clandestine services in a private home Sunday. The prisoners were released except for Father Jose Maria Flores, who was said to have officiated at the mass.

Mourners at her funeral set the stage for the forcible reopening of the churches in a tremendous mass meeting where banners were unfurled demanding punishment of the officer who fired the fatal shot.

Fashion Service

Shirt collar, perky sleeves, tricky pockets and flaring hem are the mode for tiny tots as well as for her big sister.

What could be more spic and span or more appropriate for romping youngsters than this easy to don flared dress with French pantees to complete it? Such a practical outfit as well as cute looking. The pantees are the cut up at the sides type, so neat and comfortable.

The one-piece dress and the one-piece pantee open out flat for easy ironing.

The sewing chart included in the pattern explains in pictures every step in the making.

It will help you decide to sew several outfits of crisp cottons. Percale prints, bright chintz and broadcloth in stripped or flowered pattern wash and wear especially well and cost so little.

Style No. 3189 is designed for sizes 2, 4 and 6 years. Size 4 requires 2¼ yards of 36-inch material with ¾ yard of 36-inch contrasting for dress and pantees.

The Examiner,
Please order for me:

Pattern Number .....

Size .....

My Name .....

Address .....

.....

I enclose 15c in payment

Pride Of Belmont Township

Gaynel eight-year-old daughter of Mr. and Mrs. C. G. Petherick of Rush Point.

MOUNT PLEASANT

REPORT IS GIVEN BY MRS. G. SHIELD

Mount Pleasant Women Hear Highlights Of W.I. Convention Described

(Examiner Correspondence.)

MOUNT PLEASANT, Feb. 10.—The February meeting of the Mount Pleasant branch of the Women's Institute was held at the home of Mrs. Rutherford on Wednesday afternoon with an attendance of ten members. The vice-president, Mrs. G. Shield was in the chair.

Mrs. Thomas Graham was appointed secretary in the absence of Mrs. Gardiner.

The roll call; topic was "An Ontario industry and its headquarters" and several industries were explained by the members.

It was decided to not have the programs printed until after the annual meeting when the new officers names would be included.

Miss D. Morden was appointed to take the course, "Upholstering Furniture" to be held in the near future.

Mrs. Shield and Mrs. M. Handley were responsible for the following program: reading by Mrs. Thomas Graham, "Friendship"; reading by Mrs. Rutherford; reading by Miss D. Morden. Mrs. Shield gave a synopsis of some of the sessions of the W.I. convention held in November. Several letters of appreciation for fruit sent during illness were read.

The hostess served refreshments at the close of the meeting assisted by Mrs. Ira Love when a social converse was enjoyed.

The March meeting will be held at the home of Mrs. T. C. Morden.

Friends of Mrs. Robert Ruth, who is suffering from an attack of pneumonia a I be pleased to know that her condition is very much improved.

A large number from the community attended the funeral of the late Mrs. W. White at Ida on Monday.

PUPILS SCRAMBLE FOR BIG PANCAKES

Gananoque Lad Gets Largest Share And Prize Of Five Dollars

PORT HOPE, Feb. 10. — Pancakes are scrambled for as well as eaten at Trinity College School on Shrove Tuesday. This old custom was instituted at Westminster School, England, in the reign of Queen Elizabeth, and introduced at T.C.S. on affiliation with the English school in 1914. This year saw the usual terrific scramble at T.C.S. when the three-pound putty pancake was tossed over the wire in the gymnasium from behind a line of boys, each the representative of one form.

The competitors were: Prefects, D. H. Armstrong, Gananoque, Form VI.; B. B. Magee, Toronto, Form V.; R. M. Reid, Vancouver, McGill V.; D. Wood, Haiti, Ontario IV.; J. Coleman, Ottawa, McGill IV.; C. Kirkpatrick, Montreal, III.; E. Fleet, Montreal, S.L.C. From V.; Mood New York.

After a terrific three-minute struggle, a whistle blew and Kirkpatrick emerged from the writhing mass of battling boys with one pound six ounces of the "pancake" an easy winner. His nearest rival, Reid, had eight ounces, and Mood seven. Kirkpatrick was awarded the prize of $5.00, presented by Mrs. Phillip Ketchum.

COMMUNITY HEALTH

A Column Conducted by the Department of Public Health, Peterborough, in the interests of Peterborough Citizens.

"PRE-NATAL CARE"

Is it not time that something be done to lower the high rates of infant deaths, maternal deaths and still births in our city? Last year, of every thousand babies born here, 78 died before they reached their first birthday. More than half of these died before they were a month old. Out of every thousand mothers giving birth to children, 11 died. These rates place Peterborough in an unique position because they are higher than the rates for the Province.

More than half of these deaths are preventable. A healthy mother will give birth to a healthy child but illness or disease in a mother opens the possibility of the child being born dead, or prematurely, or in such a weakened condition that it cannot stand the hardships of its new surroundings. If we could persuade every expectant mother to seek qualified medical aid during her pregnancy, confinement and post-natal period, there is no doubt considerable illness could be prevented and many infant and maternal lives saved.

Women should place themselves under the care of a physician as soon as possible after they know they are pregnant. Doctors have many ways of safeguarding the health of the patient and her unborn child and ensuring a safe delivery. Regular examination of the urine and blood pressure, supervision of hygiene and diet, measurement of the pelvis; in other words a careful watch on the progress of the pregnancy is what is undertaken and what the patient has a right to expect. Because a woman has had a previous normal pregnancy and delivery is no indication that subsequent ones will be normal. For example, eclampsia, one of the toxaemias or poisonings of pregnancy, may occur any time. The patient may have a dropsical condition and have black specks floating before the eyes before she knows anything of this condition. But it can be detected by the careful doctor in its early stages by examination of the urine for albumin and by watching for a rising blood pressure. This condition can be checked, but if allowed to progress due to carelessness on the part of the doctor or his patient, may result in the death of either the mother or child or both.

Every expectant mother should consult her physician regularly. If all would do so, our death rates in relation to childbirth would reach average heights instead of being high enough to cause alarm.

MUSEUM RELICS LOST.

WINCHESTER, England (CP). — Twenty-one of the best specimens of 60 Bronze Age axeheads disappeared from the Winchester City Museum recently, being replaced by others from the back of the case.

HAMILTON'S
Special! FRENCH SEAL COATS
Misses' sizes $69.50
40 or over - $79.50
Selects - - $89.50
All Hudson Seal Appearing with Values that Guarantee Clearance

Just Between Us Women

A Daily Chat With Examiner Neighbors, Conducted by Roberta

HE IS the half-part of a blessed man
Left to be finished by such as she,
And she a fair divided excellence,
Whose fulness of perfection lies in him.
O, two such silver currents, when they join,
Do glorify the banks that bound them in!"
—Shakespeare.

Dear Friends:

I have been asked by two young married couples to write on the adjustments that men and women must make, if their marriage is not to end on the rocks.

Now, if each of you would think of yourselves as two strong rivers, both headed in the same direction, yet both going separate ways to get there, you will have a better idea about it all.

Supposing the one river insists that the other flow over exactly the same course, there is going to be a boiling and a thrashing of water, there is going to be a lot of mud thrown up from the river-bed, along with rocks and roots, and the accumulation of years.

No decent river would dare ask such a thing, yet human beings with all their learning will insist on trying to change the current of the lives of those they love, immediately they are married to each other. The mere fact of being married to each other does not give either one the license to choose the other's friends, to break family ties, to try to stop innocent habits which the other enjoys, such as smoking, or having an evening with their men or women friends.

Neither does it give license to criticise the clothes either one wears or their religion, or in fact anything that belongs to the other, and to which they have been accustomed all their lives.

Nor should either one have to give an account of every penny they spend, nor every hour in which they are absent from each other. Remember, that although you are joined in marriage, you are still separate human beings with a wish for a little privacy in your lives, and that if you want that privacy, you should have the decency to allow it to the other one.

Never should either one decry or disparage the parents of the other. Neither one's parents are perfect, and if you hadn't had parents you wouldn't have each other.

My father used to say, that every married couple should adopt two bears, immediately the marriage service was performed. "BEAR AND FORBEAR." Bear each others' burdens and bear with each others' habits, unless they are too offensive. Yet whenever you think of all you are bearing from the other, just look closely at yourself to see what offensive habits you yourself may have, and not be conscious of it.

Forbear, just to triumph over the one you love to make light of something he likes, and never under any circumstance belittle the other. It's the sign of a bully, of a small-minded person, to make anyone feel small. We are all mentally crippled in some small way, and your own defect may be sticking out all over you, while you so cruelly point out your mate's defects.

Real love cannot stand to be dragged through the mud with horrible words, with swearing and loudness. Love is a very dainty thing and should be cherished carefully. Cold words will chill it, indifference will wither it, selfishness will make it grow crooked, carelessness in speech will make it grow ugly, and in a little while what was such a gorgeous thing lies trampled in the dust, and looking back you will see that it was not one big thing that did this, but a lot of little ugly things, words and deeds, which shriveled the poor thing up.

And above all, it cannot be kept alive by one person alone. It is a joint affair, and if each would think of what they could do for the other to make them happy, instead of thinking what the other should do for them, love would be as it was meant to be, the grandest thing in the world. Lord Byron says of it:

"Oh Love! young Love! bound in thy rosy band,
Let sage or cynic prattel as he will,
These hours, and only these, redeem life's years of ill!"

More later.

Your Friend,
ROBERTA

$10.00 REWARD
For any Corn or Callous, which cannot be removed by the new scientific LLOYD'S THYMOLATED CORN SALVE, in 3 to 5 days. This new Salve de-sentizes corns and callouses with the first application. Call your druggist to-day and order a jar of this WONDERFUL SALVE. Callouses of long standing will require slightly longer treatment. For sale at Elliott's Drug Store, 'Phone 15; McDermid & Jury, 'Phone 102; and E. L. Payne 'Phone 146.

Bridal Couple

Mr. and Mrs. Robert Sayers (nee Patricia Scott) recently married at Havelock, the bride is the eldest daughter of Mr. and Mrs. Robert Scott, of Havelock. The bridal couple who are honeymooning in Texas, will reside in Havelock on returning, the groom being a prominent young business man.

A Persian rug woven in the seventeenth century has been sold in London for $1,400.

CHILDREN'S DRESSES
Pure Silk Crepes, in Pastel shades, sizes 1 to 10 years.
Also Printed Crepes, in darker shades, 7 to 10 years.
Prices - $2.95.
PETERBOROUGH FANCY GOODS STORE, 372 George Street, Peterborough. MISS A. CURTIS.

FOR DRUGS
Phone 102
McDERMID & JURY
We Deliver in a Hurry

WEDDINGS

(Examiner Correspondence.)

FRIAR—WIDDESS

MILLBROOK, Feb. 10—Only immediate friends and relatives witnessed the quiet but pretty wedding solemnized in St. John's Anglican Church, Port Hope, Saturday evening, February 6th, at 7 o'clock, when Olive Louise, second daughter of Mr. and Mrs. Walter Widdess, Millbrook, became the bride of Harold Joan, only son of Mrs. L. Friar and the late Mr. Friar, Port Hope.

The bride was dressed in sheer blue chiffon with matching accessories. Attendants were Miss Winona Friar, sister of the groom, and Mr. Frank Jiggens, both of Port Hope.

Following a brief honeymoon, the young couple will take up residence in Port Hope. The best wishes of the community are extended them.

LORD LURGAN IS DEAD.

LONDON. — Lord Lurgan, chairman of the board of the fashionable Ritz and Carlton Hotels since 1928, died today. He would have been 69 years old tomorrow.

Lord Lurgan, the third baron, was State Steward to the Viceroy of Ireland in 1895, and a large landowner. His only son, Hon. William George Edward Brownlow, succeeds to the title.

AUXILIARY PLANS COPPER CONTEST

Reports Of Presbyterial Are Heard At Meeting Of Elizabeth Parker Auxiliary

Reports of the eleventh annual meeting of the Peterborough Presbyterial were an interesting feature of the meeting of the Elizabeth Parker Auxiliary of Trinity United Church, which was held in the Ladies' Parlour on Monday evening. Mrs. G. N. Moncrief gave a very comprehensive review of the reports given at the morning session. The events of the afternoon were very ably covered by Miss Esme Thomlinson.

After much discussion regarding means of raising money a committee composed of Mrs. W. Derry, Mrs. B. V. Moore, Mrs. Upper, Mrs. C. McIntyre, Mrs. C. R. Pogue and Mrs. W. Giles were appointed to make further enquiries and report at the March meeting. A copper contest was arranged with convenors in Miss Elsie Bennett and Miss Greta Giles.

The theme for worship and study was, "Jesus the Pioneer." Bible readings dealing with this theme were given by Mrs. W. Poley, Miss Ethel Rehill and Mrs. S. Harrison. Mrs. A. R. Brown led in prayer. A story of pioneer medical work in India was read by Mrs. C. Taylor. A piano duet by Mrs. C. R. Pogue and her daughter, Miss Agnes Pogue was a very enjoyable feature of the program.

At the close of the program a social hour was enjoyed when two new members were welcomed.

Golden Globes of Goodness—
BLUE GOOSE ORANGES
You can tell they are juicy when they feel heavy in your hand. You can tell they're good at the very first taste! Blue Goose Oranges are sweet and full flavored. Insist on Blue Goose. The name is branded on the skin.
Q14
ASK YOUR DEALER FOR BLUE GOOSE
AF6
Fresh FRUITS & VEGETABLES

STOP BABY'S COLD BEFORE IT GETS WORSE

A FIREMAN will tell you big fires are little fires when they start. That's why they always hurry to put them out. Don't let your baby's little cold develop into a "big cold" or something worse. Be in a hurry to check it. Let Mrs. G——, of Winona, Ont., tell you how. "I have five healthy children and used Baby's Own Tablets for all of them. When I see a cold coming on, I give the tablets and in a day or so they are quite well again. I think there is nothing better."

Baby's Own Tablets are safe and sure in their action. They correct the cause of Baby's trouble. Yet they are utterly free from opiates or stupefying drugs. An analyst's report is given on each package.

Effective in clearing up teething troubles, constipation, simple fevers, diarrhoea, upset stomach, colic and summer complaint, irritability, simple croup and other of "baby's" ailments.

Your druggist will return your money if you are not satisfied with Baby's Own Tablets. Try them, 25 cents.

UPTOWN SILK SHOPPE
Extra Special!
Thursday, Friday and Saturday
ON
COATINGS, DRESS GOODS, HOSIERY, LINGERIE, ETC.

500 YARDS DRESS FABRICS
Including Wabasso cotton prints and broadcloths, printed rayon, silk, taffetas, etc.
Reg. 25c and 39c YARD 15c

SILK HOSIERY
First quality chiffon and semi-service, full fashioned, real silk, ringless. Reg. 75c. 59c

Skating Jackets
All wool, dark colors
EXTRA SPECIAL 2.50

Reg. 1.98 ALL-WOOL PULL-OVERS
Long and short sleeves, eight good colors and styles to choose from. Extra special.
79 to 1.25

1.50 FAILLE BACK CREPE SATIN
38" wide, maise, green, pink, blue, and some dark shades. Extra special, yard .. 79c

Wool and Silk Crepe SKIRTS
REG. TO 2.98
Smart styles and colors
EXTRA SPECIAL 1.79

PRINTED SILKS
1937 designs and colors. 38" wide. Extra special, yard 69c

500 SMART SATIN BLOUSES
REGULAR 2.98
Sale, 98c and 1.49

COUNTER OF LINGERIE
250 garments in all silk, crepe, satins, rayon-knitted, etc. Gowns, pyjamas, slips, teddies, etc. Reg. to 1.95
Set or Garment 69c

Many Other Outstanding Bargains Not Advertised Here
404 GEORGE PHONE 3619

I.D.A. DRUGS
BORLAND'S DRUG STORES
Today, we have opened our branch store at 91 Hunter St. E., opposite Mark St. Church. With a new and bright store and a complete up-to-date stock we believe it will serve well the people of that section of the city. Come to either the branch or the main store for these specials for our opening days.

Glycerin Suppositories, 12's 25c
Velvetta Balm (trial size free) both for 25c
Pepsodent Antiseptic, 50c size, 2 for 44c
Toilet Tissue, 1000-sheet roll, 3 for 25c

Kotex 19c
Camphorated Oil, 3-oz. 25c
Noxeme 15c
Hospital Cotton 29c
Modess, 2 for 39c
Comfy Baby Bottles 5c
Wash Cloths, 5c

FREE SAMPLES
Generous Samples will be given to Customers each day (at the New Store only)
THURSDAY—Mostly Princess Pat and Mentholatum.
FRIDAY—Ovaltine and Woodbury's
SATURDAY—Smiles 'n Chuckles and Dorney Three Secrets.
FOR CHILDREN—A Pencil Free to the first 100 bringing this advertisement.

Ovaltine Tonic, 38, 58, 98
50c Kidney Pills 29c
Nipples, 4 for 19c
Kleenex 11c
Theatrical Cold Cream, 1-lb. 58c
Hot Water Bottles 39c

Antacid Stomach Powder, 75c value, 49c
Shell Castile, 72% olive oil 7 for 25c
Russian Mineral Oil, 40-oz. 69c
Hind's Cream with Dispenser, for .. 45c
Stationery, Pads or Envelopes, each 9c
Milk Magnesia, 16-oz. bottle 29c

TWO STORES
222 Charlotte St. Near Aylmer — PHONE 274
91 Hunter St. E. East City — PHONE 10
FREE DELIVERY
I.D.A. Anything, Anywhere, Anytime DRUGS

FASHION'S NEWEST PATTERNS
WOMEN'S CLUB ACTIVITIES
SOCIAL NOTES
WEDDING—STYLE NEWS

What Every Woman Wants to Know

COOKING QUERIES ANSWERED
HOME MANAGEMENT
RECIPES
HOME ARRANGEMENT

PETERBOROUGH, ONTARIO, CANADA, WEDNESDAY, FEBRUARY 10 1937

Red Food to Kindle Love On St. Valentine's Day

Splendid Time To Inject a Splash Of Color Into The Daily Menus

HAM TIMBALES

WHILE only about one out of four of us will go to a Valentine party (at our age!) to say nothing of throwing one, it is a good excuse to inject a splash of color into our menus and besides I have some good pink and red recipes—not political—purely esthetical and nourishing.

These colorful things can be used any day of the month, for if we can just keep our chins up and serve appetizing and nourishing meals for one more month the market will then begin to offer a greater variety of fresh foods cheaper — even though they will still be imported. Then we can look forward to our own hothouse rhubarb, after that cheaper hothouse tomatoes, next asparagus, then pineapples, then, oh joy, strawberries.

But hold on—the mere dreaming of it won't fill anybody's stomachs.

St. Valentine Cocktail.

That's a high-sounding name, but for us practical ones it makes a good breakfast "juice" that can be prepared the night before and covered and chilled in the ice box overnight.

Two cups cranberry juice and pulp (made from straining sweetened cranberry sauce), juice of 1 lemon, juice from 1 can of pineapple or 1 cup pineapple juice, 1 cup sugar syrup made from boiling together ¾ cup sugar with ½ cup water and grated rind of 1 lemon. To this add ice to double the quantity. Tangy.

The following are perfect only you have leftover ham and want to serve it for a company dinner or specially nice family dinner.

Ham Timbales With Creamed Mushrooms.

Four tablespoons butter, 1¾ fine stale breadcrumbs (or rolled cracker crumbs 1½ cups), 1¾ cups milk, 2 cups cooked chopped ham, 1 tablespoon chopped parsley, 1 tablespoon minced onion, 4 eggs slightly beaten, a little salt (depending on how salty the ham is), ¼ teaspoon pepper. Melt butter, gently, add the crumbs and milk and heat through, stirring all the time. Remove from heat, add remaining ingredients and turn into individual custard cups that have been buttered (this makes them "timbales") or into larger buttered glass or enamel casserole, filling dishes only 2-3 full. Stand in pan of hot water and bake at 375 deg. Fahr. for 30 minutes after water in pan begins to simmer—or until silver knife inserted in centre comes out clean. Invert individual moulds on centre of warm plates and surround with border of creamed mushrooms.

Cream the mushrooms—by sauteing them scrubbed, and sliced — in butter for 3 minutes, then adding 2 tablespoons flour (to ¼ lb. mushrooms), and stirring until it blends with the butter, then 1¼ cups of milk, stirring until it thickens. Add salt to taste. (Mushrooms done this way are delicious on toast for lunch or for the main portion of a vegetable plate.)

I won't bore you with a repetition of the recipe for Tomato Tea Biscuits—just don't forget they are nice for Valentine purposes — and the flavor's good, too. For those who are not familiar, you merely have to use tomato juice in place of milk in your regular tea biscuit mixture.

Moulded Beet and Celery Salad.

One-third cup good quality vinegar, 1¾ cups water, 1 teaspoon salt, speck black pepper, ½ medium-sized onion, 1¾ tablespoons gelatine, 2 tablespoons cold water. Add the seasonings and onion to the vinegar and water, and cook 5 minutes, then strain out the onion. Soak the gelatine in the cold water and add it to the hot mixture, stirring until it dissolves. Add 1 cup cooked, sharply diced beets and 1 cup finely chopped celery. Pour into small deep moulds and chill. Turn out on endive or excarole or head lettuce leaves, serve with mayonnaise made with lemon juice instead of vinegar, and garnish with slices of radish and sprigs of parsley.

Cranberry Ice.

Four cups cranberries, 2 cups water, 2 cups sugar, juice of 2 lemons. Cook cranberries with the water until the berries stop bursting and are tender, strain through coarse sieve and add sugar, stirring over heat until sugar dissolves. Cool, stir in strained lemon juice, and freeze, stirring three times in trays of mechanical refrigerator or freeze in hand-turned freezer.

The above Cranberry Ice makes a fine light dessert—but is at its best when served with hot roast pork or turkey.

The following foods are not red—not even pink—but they make nice little specialty numbers for party occasions.

Homestead Tea Toast.

Make very thin toast of either white or brown bread. Cover each slice with butter creamed with as much soft maple sugar (or brown sugar) as the butter will take up and still spread. Place a small spoonful of very heavy cream on each piece and place in hot oven under broiler until the cream melts into the toast and the butter and sugar mixture bubbles. Mace may be sprinkled on.

Potato Puffs.

Mash freshly boiled potatoes thoroughly. To 2 cups of them add ½ cup sifted flour, 1 teaspoon of baking powder, 1 egg well beaten, salt and pepper and 1 teaspoon butter. Beat well and let cool. Take up in round spoonfuls and drop into deep fat at 380 deg. Fahr. frying until golden. Delicious with roast beef.

Peppermint Ice-Cream.

This is the most effortless possible frozen dessert — economical, too.

One-half pound peppermint stick candy (buy red sticks if you want it for Valentine events), 1 cup milk 2 cups heavy cream. Dissolve candy in top of double boiler, pounding it some at first to break it up, with the milk. Chill, and pour into freezing trays and freeze until firm. Remove to cold bowl and beat quickly with rotary beater and add the cream during the beating process (if you want to thin table cream may be used). Return to tray and allow to finish freezing. If you care to, this may be served with thin chocolate sauce and is always a sensation.

New York Sun Chicken Mousse.

Try this once, and you will add it to your recipe files for frequent use.

Three egg yolks, 1½ cups milk, 1½ tablespoons gelatine, ¼ cup cold water, 1 cup minced white meat of chicken (tuna is good, too, if a little lemon juice is added), 1 cup heavy cream, ½ cup hot chicken broth, 2 tablespoons finely minced or grated onion, salt, pepper, paprika. Beat yolks, add milk and stir over hot water. Soak gelatine in cold water, add hot chicken broth, stir until dissolved. Add to the custard and minced chicken. Season to taste and when cool add the whipped cream. Put in greased mould, let chill overnight. Place on large platter nicely garnished. Serve with hot biscuits.

Frivolity to Suit

A black Chantilly blouse worn over a black slip was chosen by Goupy-Rosine for this dinner suit of black broadcloth with trimming of gold embroidery on the jacket. Puffs on the sleeves and frilly jabot give a touch of frivolity to an otherwise strictly tailored ensemble.

Tested Favorite Recipe

By MARY MOORE.

Thanks to obedient hens that observe the dictates of the mild winter, eggs are way down in price. And when I say use eight eggs in your omelette I don't have to cringe for fear of being the target of some rotten eggs, for being so handsome with your supplies. Eight of the very best eggs will only cost you 20 cents this week.

Omelettes Smetanoi With Tomato Filling

In separate bowls beat stiff the whites and the yolks of eight eggs, beating the whites first so the beater can be transferred to the yolks without washing it. To the yolks add 1 cup hot water stirring, 1 teaspoon salt, 1 teaspoon Worcestershire sauce, and then fold the whites into them, and immediately pour them into two separate frying pans that have been heated with some cooking oil to coat the bottoms and sides. As soon as they puff even a little reduce the heat to low, and let cook for 5 minutes. Then remove to oven to dry off tops under broiler.

In the meantime make

Smetanoi Sauce

Melt 1 tablespoon butter, add 1 tablespoon flour and gradually stir in ½ cup hot milk until thick. Add 1 cup sour cream, 1 slightly beaten egg yolk, and salt and pepper to taste. Cook a little more to heat cream and cook yolk but do not boil.

Immediately put the omelettes one on top of the other, spreading between stewed down canned tomatoes, flavored with butter, and pour over all the Smetanoi Sauce. Serve at once.

This is unusual and little known and should be served with baked, buttered new potatoes and green beans.

Il Duce's Eldest Son Wed In Rome

This Central Press Canadian radiophoto from Rome shows Vittorio Mussolini, eldest son of Premier Benito Mussolini of Italy, and his bride, the former Orsola Buvoli, outside St. Joseph's church following their wedding. The ceremony was marked by simplicity. The couple plan a U.S. visit in the near future.

Dinners of The Week

By MARY MOORE

All These Meals Have Been Served, Eaten and Approved

SUNDAY (Guests
Baked Cottage Roll of Bacon
Spiced Cranberry Jelly
Sweet Potato Souffle
Broccoli with Mock Hollandaise
Celery
Butter Tarts Cheese Coffee

MONDAY
Ham Timbales with Mushroom Sauce (see note)
Mashed Carrots with Parsley Butter
Baked Potatoes
Cinnamon Baked Apples Cream
Coffee

NOTE: Before cutting off the rougher ends of the ham for chopping for the timbales slice off enough presentable large slices for another meal and wrap in oil paper. See elsewhere for recipe for Ham Timbales.

TUESDAY
Split Pea Soup
(using ham bone for flavoring)
Coddled Eggs on Toast Rounds
Tomato and Cabbage Slaw
Chocolate Walnut Blanc Mange
Cream Coffee

WEDNESDAY
Chili Con Carne
Celery Hearts
Rye Rolls Cheese Wafers
Pear and Cheese Salads on Lettuce
Coffee

THURSDAY
Calves' Liver (or Beef) with Onions
Fluffy Mashed Potatoes
Sliced Head Letture Salad
with Mayonnaise
Pineapple Jelly Cookies Coffee

FRIDAY
Tuna Fish a la King
Spinach chopped with Butter
Baked Sweet Potatoes
Lemon Meringue Pie Coffee

SATURDAY
Little Link Sausages Baked on Scalloped Potatoes
Macedoine of Carrots and Peas
Apple Sauce
Fresh Grape, Grapefruit and Banana
Fruit Cup Coffee

Enquiry Column

Conducted by
Mrs. MARY MOORE

Question.—For the past few years I have been a constant reader of your weekly page. I have not written to you before, but now I have two or three problems with which I would like some help.

Firstly could you tell me how to make German Fried Cabbage?, which my husband tells me is very good. I have tried a number of ways of frying it, but without hitting the correct one.

Secondly, could you give me instructions for making "Danish Pastry?" I have never noticed it in any of your pages and as my husband is Danish he would like me to learn how to make it.

Another thing which puzzles me is this: What is the cause of dill pickles becoming hollow? We made several quarts this year and quite a number of them have all shrivelled up inside. Otherwise they taste fine.

I am still a very inexperienced cook and housekeeper and I enjoy reading your advice and trying your recipes. I have a good many failures and make many mistakes but I keep trying until I am satisfied with results.

I shall continue to read your columns, and thank you for the advice I am sure you can give me. —Mrs. N. J. J.

Answer.—Thank you for a friendly letter.

There are two good methods that I know of for making Fried Cabbage:

Caraway Cabbage

The caraway may be omitted, of course.

Slice 1 lb. cabbage very finely. Mix with 1 small sliced onion, ½ teaspoon salt, pinch of pepper, and 1 teaspoon caraway seeds. Melt 2 tablespoons butter, add ½ cup water and the seasoned cabbage. Simmer about ½ hour very slowly, then add ¼ cup mild vinegar. Cook 4 more minutes and serve. Cook covered.

Hot Slaw

Melt 1 tablespoon butter and 1 tablespoon lard in iron frying pan; add ½ medium head of cabbage sliced finely. Stir often, season with salt and pepper and add a little water when necessary. Keep covered most of the time for about 15 minutes to steam it tender. Then add a little sprinkling of flour—about 1 tablespoon—stir, and add ½ cup water, and 3 tablespoons mild vinegar. When tender, add 1 beaten egg, stir in well and serve. Sour cream may be added in place of an egg.

If none of these variations please your husband, try serving hot slaw without the egg and with no lard and more butter.

A Canadianized version of Danish Pastry is made as follows:

Danish Pastry

Two and one-half cups flour; 1½ teaspoon salt, ¾ cup mixed butter and lard, 1 egg, ice water. Mix and sift flour and salt. Cut in shortening with knife. Add beaten egg and only enough water, a few dops at a time to make paste hold together. Chill. Break off small pieces of paste, roll out on floured board to ⅛-inch thickness and use in desired shape, for tails, napoleons, horns, pin wheels, etc., with desired filling and flavoring.

For **Danish Almond Pin Wheels** roll out Danish pastry and spread with 2 tablespoons butter creamed with 1/3 cup sugar and 2/3 cup finely ground almonds. Roll up as you would a jelly roll. Chill. Cut into slices when hard, about ¼-inch thick and bake at 400 deg. Fahr. for about 6 minutes.

Danish Raisin Pastries

Two cups flour, 1 teaspoon salt, ½ cup shortening, 1 egg, 1 tablespoon milk, 3 tablespoons shortening, 1 cup chopped raisins, ½ cup chopped nuts, 3 tablespoons sugar. Mix and sift flour and salt. Cut in ½ cup shortening with a knife. Beat the egg and milk together and mix with the dry ingredients, adding only enough liquid to hold the mixture together. Turn out on slightly floured board, roll out thin, and spread with 3 tablespoon softened shortening. Cut in 4-inch squares, and sprinkle with raisins, nuts and sugar. Roll like jelly roll and press edges together. Place rolls on baking pan, cover with clean, damp cloth and place in ice chest until ready to bake—about three hours. Brush tops with yolk of egg mixed with a little milk and sprinkle with sugar. Bake in quick oven of 425 or 450 deg. Fahr. for about 25 minutes. These were originally served hot.

Pickles sometimes shrivel because they are allowed to stand too long after picking, especially if they were not covered with salt water—even then they should not stand too long (not more than two days in hot weather without changing the brine) or fermentation begins. Too much salt or too much sugar may also make pickles shrivel. If the blossom end of pickles is slit for ¼ inch with a sharp knife, they will absorb the brine and vinegar much more readily.

We hope you find one of these reasons the cause of your trouble, and that your pickles next year will be perfect. You probably know that a pinch of alum in each quart of pickles helps keep them crisp—although we never recommend this for health's sake.

Velvet In Daytime

Jean Muir is the model who wears this stunning black velvet coat with wide shoulders and flaring skirt with huge gold buckle on the belt. It is topped by a high draped turban.

Switzerland notes comparatively few Germans among its foreign visitors this winter.

"YOUR TEA AND COFFEE ARE DELICIOUS"
said a customer, after using our special blends.
1832 1937
W. H. HAMILTON
138 Simcoe St.

Cooking Ingredients
of the highest quality for Mary Moore's recipes at all
7 Mason Grocery Stores

Cooking Ingredients
of the highest quality for Mary Moore's recipes at all
7 Mason Grocery Stores

ENQUIRY SERVICE
Mrs. Moore is interested in your cookery and housekeeping problems.
She will reply individually to any inquiry you may submit.
Stamped addressed envelope should accompany your letter sent to Mary Moore, care of The Examiner.

Sweet n' juicy!
BLUE GOOSE ORANGES
ASK YOUR DEALER FOR BLUE GOOSE
THE NAME IS ON THE SKIN
Fresh FRUITS & VEGETABLES

BUEHLER BROS LIMITED
387 GEORGE ST. PHONE 3680
Rose Brand Butter with meat order 27c
VEAL CHOPS 16c
PORK CHOPS
(From the Shoulder)
Beef Pot Roast 8c
Shin Beef 2 lbs. 25c
Sliced Side Bacon 23c
Fresh Fillets lb. 15c
Smoked Fillets lb. 15c
Ciscoes lb. 18c
Sliced Salmon lb. 15c
SIRLOIN STEAK 17c

BLUE LABEL 31¢ half pound
YELLOW LABEL 28¢ half pound
ALWAYS THE SAME FINE QUALITY
LYONS' TEA
COSTS NO MORE THAN ORDINARY TEA
ANYTIME A TEA TIME
J. Lyons & Co. (Canada) Ltd., Toronto and Montreal

BRAUND'S
Meats and Groceries
174 Charlotte Phone 2910
718 George Phone 3240
280 Park N. Phone 3140
ONE BAR OF LIFEBUOY SOAP
RINSO Large Package Both for 23c
7 BARS OF COMFORT SOAP And one Forked Duster 59c
STANDARD QUALITY TOMATOES NO. 2½ 3 tins 29c
THRIFT SOAP FLAKES 5-lb. pkg. 39c
DOMESTIC SHORTENING 2 lbs. 25c
OUR OWN BLEND BLACK TEA lb. 39c
PURE ORANGE MARMALADE 32-oz. jar 23c
PREMIER TOILET PAPER 3 ROLLS 750 Sheet 23c
EGG-O BAKING POWDER 1-lb. tin 21c
Cooking Onions 10 lbs. 19c
CHOICE Spy Apples ½-pk. 29c
IT PAYS TO SHOP AT BRAUND'S

Try this delicious recipe
fish
FISH SANDWICHES
Canadian Salmon, canned or leftover cooked fish may be used. Mix fish with boiled salad dressing and spread on thin slices of buttered bread. Cover with thin slices of cucumber, sprinkle lightly with salt, cover with thin slices of bread and cut in shapes for serving.
Combine one can of Canadian sardines (drained from the oil) with the yolks of three hard-cooked eggs. Moisten with mayonnaise and spread between thin slices of buttered whole wheat bread.
Combine Canadian lobster with very finely chopped celery and cucumber. Moisten with mayonnaise, add salt to taste and a little lemon juice and spread between slices of thinly-buttered bread.
is NOURISHING FLAVOURSOME ECONOMICAL
NO OTHER FOOD gives you so much scope in varying the family meals and producing appetizing dishes as Canadian Fish and Shellfish. For here is variety of flavour represented by over sixty kinds of fresh water fish, seafish and shellfish . . . available in prime condition . . . a healthful and economical food that gives full value in nourishment for every cent spent. Serve Canadian Fish more often. Make "Any Day a Fish Day". Whether you prefer sea food or fresh water fish . . . whether you like them fresh, canned, frozen, smoked, pickled or dried . . . you get nourishment in its most delicious and healthful form. Rich in proteins, minerals, vitamins and iodine . . . firm, flavoursome and easily digested . . . Canadian Fish and Shellfish will become as indispensable a delicacy in your home as they are now throughout the world.
DEPARTMENT of FISHERIES, OTTAWA
Write FOR FREE BOOKLET
Department of Fisheries, Ottawa
Please send me your free 57-page Booklet, "Any Day a Fish Day", containing 100 delightful and economical Fish Recipes.
Name
Address
ANY DAY A FISH DAY

REV. WM. STOCKS WED AT ST. ANNE'S

Hastings Rector Weds Member Of His Former Parish In Toronto

TORONTO, Feb. 10.—Palms, ferns, and spring flowers adorned the chancel of St. Anne's Church, Gladstone Avenue, for the marriage last evening of Miss Bertha Piccini Jane Wotley, daughter of Mr. and Mrs. Arthur G. Wotley, to Rev. William Stocks, son of Mr. Richard Stocks and the late Mrs. Stocks. Rev. A. J. Jackson officiated assisted by Rev. F. N. Palmer. Mr. Edward W. Miller was at the organ.

The bride, given in marriage by her father, was preceded up the aisle by the choir singing, "The Voice That Breath'd O'er Eden."

The bride wore a gown of wine velvet with high neckline caught with brilliant clips and long fitting sleeves, and the skirt falling in long graceful folds to the floor, her hat, in matching velvet with a small nose veil. She carried a bouquet of Butterfly roses. Mrs. Frank McRae attended as matron of honor, in a deep blue velvet costume, designed on long simple lines with small hat and accessories to match. She carried Premier roses. Mr. Frank McRae was best man. During the signing of the register the choir sang, and as the bridal party left the church formed a guard of honor to the cars.

Reception was held afterward at the home of the bride's parents, where Mrs. Wotley received her guests gowned in blue crepe with white trimmings and wore a corsage of Talisman roses. Later Mr. and Mrs. Stocks left for points west. The bride travelled in a rust crepe dress with brown accessories and brown muskrat coat. The bride and groom will reside in Hastings, to which parish the groom has been appointed as rector.

BALDWIN STANDS FIRMLY BEHIND IDEA OF TITLES

Informs Laborite "The More Democratic a Country Is The Longer The Honors List"

PRESS TAKES IT UP

LONDON, Feb. 10—(C.P. Cable)—Prime Minister Baldwin made the front and editorial page of this morning's newspapers with his spontaneous reply in the House of Commons last night in defence of titles.

Emanuel Shinwell, Labor, asked the Premier whether in view of the large number of people already possessing titles he would consider recommending the suspension of all further honor lists during the present government's term of office.

Mr. Baldwin: "No, sir."

Shinwell then asked whether it would not be more in accord with the democratic age to suspend honors lists "In view of the fact the premier and other members of the government manage to maintain their reputations without titles.

Mr. Baldwin: "Experience goes to show that the more democratic a country the longer the honors list."

The House laughed.

The Morning Post, declaring this an "enviable turn of phrase and sentiment," declared every country had men and women performing freely the kind of public service that was not adequately remunerated—in medicine, art, literature, the civil service, engineers, etc.

It was impossible to reward them financially, but possible to say to them: "You've deserved well of your country," and give them an "outward visible sign of this deserving."

"That, and that only, is what a perfect honors list signifies," the Post declared.

Africa and Duncan's Title.

Meanwhile, the South African press displayed mixed reaction to the knighthood conferred yesterday on Patrick Duncan, governor-general-designate of South Africa. He was received by the king at Buckingham Palace yesterday and received the insignia of a grand cross of the Order of St. Michael and St. George.

The Cape Times declared the people of South Africa felt it was a departure from the general anti-title principle but was justified by "considerations of public convenience as well as the circumstances of the case."

The Africans-Language paper "Die Burger" termed the move " a slap in the face" and forecast "great indignation and surprise at the government's action in setting aside the people's will."

In Cape Town, Prime Minister J. B. M. Hertzog said the South African parliament's resolution banning titles remained unaffected and that the honor conferred upon the governor-general-designate was "a personal matter."

"So far as the king is concerned it is merely a case of promotion in the order to which Mr. Duncan already belongs."

Duncan was formerly a companion of the order. As a Knight Grand Cross he will be known as Sir Patrick Duncan.

CAMPBELLFORD

ST. ANDREW'S Y.P.S. TO SPONSOR PLAY

Burnbrae Young People Will Provide Cast For Enjoyable Event

CAMPBELLFORD, Feb. 10. —The Young People of St. Andrew's Church decided on Monday night to sponsor a play to be held in the church basement on February 16, with the Young People's Society of Burnbrae forming the cast. Miss Linn, the literary convenor, who was in charge of the program, was rather handicapped by the fact that the inclement weather retarded the attendance for the evening and kept a large number of the members at home. However, a brief program which followed the business session, which was presided over by the president, Frank Roe, was given, after which the meeting adjourned.

St. John's Young People.

Miss Verna Saunders, literary convenor of the St. John's Young People's Union, was in charge of the program presented by the Young People at their weekly meeting on Monday night. After the general business and devotional part of the meeting for which the president, Miss Ruth Palliser, presided, followed by the Scripture reading by Mago Blake, Rev. Harold B. Neale addressed the young people, choosing as his subject "Book of Prophecy." The program arranged by Miss Saunders followed, with the following taking part: Gwendolyn Neale, piano solo; Lillian Abernethy, vocal; Marguerite Bateson, piano; Marshall Sills, guitar solo and encore. The topic for the evening was taken by Miss Grace Payne who read a very interesting story entitled, "Our Common Origin."

WAKE UP YOUR LIVER BILE—

And You'll Jump Out of Bed in the Morning Rarin' to go

The liver should pour out two pounds of liquid bile into your bowels daily. If this bile is not flowing freely, your food doesn't digest. It just decays in the bowels. Gas bloats up your stomach. You get constipated. Harmful poisons go into the body, and you feel sour, sunk and the world looks punk.

A mere bowel movement doesn't always get at the cause. You need something that works on the liver as well. It takes those good, old Carter's Little Liver Pills to get those two pounds of bile flowing freely and make you feel "up and up". Harmless and gentle, they make the bile flow freely. They do the work of calomel but have no calomel or mercury in them. Ask for Carter's Little Liver Pills by name! Stubbornly refuse anything else. 25c.

Railway Workers' Committee Prepare Strike Plans

The grand officers and general conference committee, membersof the 17 Canadian railroad organizations, met in secret conclave behind closed doors in Montreal to formulate plans for procedure if a railroad strike is called, as at present anticipated. The general conference committee is seen above:

Front row (LEFT to RIGHT): G. R. Pawson, International Board Commercial Telegraphers; W. B. Turnbull, vice-presidentof Brotherhood of Maintenance and Ways; Thomas Todd, vice-president Order of Railway Conductors; Howard B. Chase, assistant grand chief, Brotherhood of Locomotive Engineers; H. H. Lynch, vice-president Locomotive Firemen and Engineers; W. J. Coyles, vice-president Boiler-makers and Helpers; J. E. Gascoyne, vice-president, International Brotherhood and Firemen and Oilers.

Back row (LEFT to RIGHT): W. J. Bebe, vice-president, W. H. Phillips, vice-president, Order of Railroad Telegraphers; E. Ingles, vice-president Electrical Workers; J. W. Bruce, vice-president Plumbers and Steamfitters; James Somerville, vice-president International Association of Machinists; A. J. Crawford, vice-president Sheet Metal Workers International association.

KING IS OPPOSED ON SPENDING MORE UPON LEGATIONS

(Continued from page 1.)

among them were many farmers and artisans.

Both Mr. King and Conservative Leader Bennett frowned on a suggestion that a special committee of the House be set up to study foreign affairs. It was advanced by Paul Martin (Lib. Essex East) and supported by Mr. Woodsworth.

Expensive Outlays.

Mr. Woodsworth said Canada House in London was on one of the most expensive sites of that city, and in Tokyo, Canada, a small country, had one of the most expensive legations. It had been built without the knowledge of Parliament by the former Government.

The legation building in Tokyo had not been built without the knowledge of Parliament, said Mr. King. Mr. Bennett, Prime Minister at the time, had made a statement in Parliament. The building had been obtained at a moderate cost, and if it were built to-day the cost would be twice what was paid.

Mr. Bennett also said he had informed Parliament of the Tokyo project before the building was started and denied Mr. Woodsworth's claim members of Parliament knew nothing about it until after the building was up.

Mr. Bennett questioned the physical fitness of Hon. Randolph Bruce, present Canadian Minister at Tokyo, to carry such a responsibility. He mentioned this with regret, he said.

Mr. Mackenzie King replied that the defective eyesight of the Minister was to be regretted, but as Mr. Bruce had so well discharged his duties as Lieutenant-Governor of British Columbia, his handicap could not have been very serious.

THIRD GALT FLOOD

Rains Send Grand River Up 8 Feet Over Night.

GALT, Ont., Feb. 9.—(CP).—The third flood of the winter on the Grand river occurred to-day. After Monday's heavy rains, there was a sudden drop in temperature accompanied by a high wind during the night.

Rising between eight and 10 feet over night, the ice on the Grand river broke up to-day and for an hour there was a solid pack of cakes passed down the narrow channel through the city. No damage was reported.

Many cellars in the city were flooded last night when catch basins were blocked and the surface water overflowed the sidewalks.

The Examiner BULLETIN BOARD

Five persons are charged at Quebec in connection with the shooting of Provincial Detective Leopold Chateauneuf on January 26.

Discovery by the British archaeologist of the mummified body of a noble belonging to the time of the first Egyptian dynasty, is announced from Cairo.

After being battered in a hurricane off Cape Hatteras a Danish motorship arrived in Boston harbor last night bearing the body of one of her crew whose neck had been broken by a wave.

Thirteen crew members of the trawler Lunedo were rescued off the northwestern coast of Scotland yesterday by the steamship Pitroch after their vessel had been wrecked.

Negotiations Suspended

It was announced at Glace Bay, N.S., last night, that wage negotiations between Dominion Steel and Coal Corporation officials and representatives of Nova Scotia's 10,000 coal miners, had been suspended indefinitely.

Protests by Conservatives in the Senate against rushing through the bill to enable the establishment and operation of free ports in Canada have held up the measure. It will be debated again to-morrow.

The young man who staggered into the Toronto Western Hospital on Monday morning with a bullet wound in his back has been identified as Percy Greenwall alias Izzy Milland, wanted in Hamilton for shop-breaking.

It is reported that Captain Elmore Philpott of Toronto may be the Liberal candidate in the West Hamilton by-election.

Motorist Killed

Stuart Griffiths, 22, of Brampton, was fatally injured at Weston when the car he was driving crashed head-on into a radial car.

Daniel Norton of Uxbridge had a narrow escape from drowning when he slipped from a power dam and was carried a quarter of a mile by the rushing mill stream.

The Australian government is establishing diplomatic representation in the United States and will appoint Frank Keith Officer as its counsellor at the British Embassy in Washington.

Digging for water on his farm near Dollard, Sask., J. Berg discovered a seam of coal three feet wide and of unknown depth.

Ready for Coronation

The St. John Ambulance Brigade has completed plans for the Coronation. A total of 7,125 ambulance workers will be on duty along the Coronation route.

Jack Brown, switchman for the Brantford municipal railways, died yesterday from injuries received when he was hit by an automobile as he switched a car into the barns on Saturday night.

While standing in the doorway of his home watching an electrical storm, Bernard Seguin of Hudson, Quebec, dropped dead.

Snow, mixed with dust and presenting a yellow appearance, fell in various parts of Northern Ontario yesterday.

Paducah's Loss

It is estimated that the damage caused in Paducah, Ky., by the flood has reached a total of $27,610,000.

At the Assizes at Kitchener yesterday, James Webb was sentenced to ten years in the penitentiary for an attack on a young woman.

Manila has heard a report that 23 Filipines were killed when a passenger bus plunged off a mountain trail over a 200-foot precipice.

Four Toronto youths, who held up two messenger boys, were given a year in the reformatory.

Killed in Crash

E. E. D. Smith, Nashville pilot and weather observer, was killed when his airplane crashed into a mountain near Woodbury, Tenn.

The incorporation of the new owners of the Toronto Baseball club was announced yesterday, with a capitalization of $200,000.

Barbara Stanwyck, screen star, Director Alfred Santell, and fifty extra players escaped injury when a fire broke out in a studio set at Hollywood yesterday.

Magistrate Walker of Walkerton sentenced John Elliott of Kincardine to 30 days in jail on a charge of drunken driving.

PIONEER BLACKSMITH DIES.

WINNIPEG, Feb. 10 (C.P.).—Matthew Johnston, 70, pioneer Winnipeg blacksmith and horseman and a veteran of the North-West Rebellion of 1885, died last night in hospital here. For many years his horses were considered among the best in the West and he won many prizes at early horse shows.

Born in Ingersoll, Ont., he came to Winnipeg as a youth. In 1892 he married Alberta Chambers of London, Ont., who predeceased him in 1929.

FARM ASSISTANCE ACTION IS FAVORED HOUSE COMMONS

(Continued from Page 1.)

lem would be done gladly, declared Mr. Bennett.

Harry Leader (Lib Portage La Prairie) said the effect of the drought on prairie lands had to be seen to be appreciated. He thought the people of Western Canada should appreciate the manner in which the opposition leader had drawn attention to it. In his rehabilitation efforts he urged the minister to pay particular attention to the livestock industry. Good breeds were needed and whatever money was spent should be put into good sires of the proper beef type.

Mr. Gardiner said he hoped to move second reading of the bill Thursday and that he would be prepared to present a complete picture of the problem, the corrective steps taken and proposed, and the amounts spent by previous governments because of it.

Appropriation of a limited sum for one year only would not, the minister thought, render the administration any more efficient.

Proposes Aid for All

T. L. Church (Cons., Toronto-Broadview), said he believed in helping the Prairie Provinces, but felt the time had come when some assistance should be given all farmers in Canada. They were suffering in the east as well as in the west.

Members of the house were in a mood to facilitate business yesterday and great progress was accomplished. Estimates of the Department of External Affairs were adopted with some criticism of the expenditures for foreign legations. State Secretary Rinfret got his entire estimates through with even greater dispatch, and progress was made with those of other departments.

Thomas Reid (Lib., New Westminster), introduced the same measure he had before the House last year, seeking lower freight rates on Prairie grain and mill-feeds for use in British Columbia. Mr. Church introduced a bill to amend the Criminal Code for the purpose of preventing unnecessary noise in public places, particularly on the highways and streets.

Dollar Too Late for Coronation

An effort by Mrs. Martha Black (Cons., Yukon), to induce the government to strike a silver dollar to commemorate Coronation year and to mint 1,000,000 of these coins was sympathetically received, but Finance Minister Dunning feared it could not be done, at least in time for the Coronation. The Government hoped to have George VI coins in circulation by Coronation time, but no special issue was contemplated.

Thomas Reid, an ardent advocate of silver coinage, said he would urge the Government to take over all silver and issue certificates as had been done in the United States. Minting of 1,000,000 silver dollars would not do much for the industry, he said, and he suggested if it was desired to make silver dollars popular it would be well to put on one side the image of the Duke of Windsor and on the other side that of Mrs. Wallis Simpson.

The Home Improvement Loan legislation was given final touches in committee stages, with some amendments arising from suggestions in debate, and now stands for third reading.

Yesterday's Deaths

(By The Canadian Press)

Rome. — Pier Adolfo Tirindelli, 78, composer and violinist.

Belfast.—Sir Samuel Kelly, shipowner.

Paris.—George Calmann-Levy, publisher.

New York.—Samuel Shipman, 53, author of more than 30 plays on Broadway.

South Africa has compiled a 1937 calendar of sports events.

OBITUARY

JAMES BULLOCK

BEWDLEY, Feb. 10.—A life-long resident of this district in the person of James Bullock passed away at his residence near Campbellcroft recently. Mr. Bullock suffered a stroke the previous Wednesday from which he never regained consciousness. As a contractor and thresher he was well known and respected, having built quite a number of barns in the surrounding community. During the winter months he operated a sawing mill at Campbellcroft.

Mr. Bullock was in his seventy-first year and had been a member of Bewdley L.O.L. No. 149 for the past forty-five years and Master of the Lodge for about fifteen years.

He is survived by his widow, formerly Miss Sarah Ann Bateman, two daughters, Mrs. O'Heir of Springville, and Miss Mary of Port Hope, also two sons, Gordon of the Dixon and Bullock Garage, Bewdley and Jimmie at home.

The funeral service at St. Anne's Anglican church in Bewdley Sunday afternoon was one of the largest attended in this community. Besides the great number of local friends and fellow lodge members, representatives from Fraserville L.O.L. 46, Bailieboro L.O.L. 653; Port Hope L. O.L. 309; Carmel L.O.L. 421; Garden Hill L.O.L. 385; and Elizabethville L.O.L. 424, were present.

The service was conducted in the church by the Rector, Rev. F. Payton and Master of Ceremonies was James Archer, Port Hope L.O.L. At the grave the service was conducted by County Master Sam Archer, Port Hope, the Chaplain being Capt. Shaver of the Port Hope Salvation Army.

Interment was made in the Bewdley cemetery. Pall bearers were Messrs William Gray, Garden Hill L.O.L.; Fred Hie, Bailieboro L.O.L.; Fred Wilson, William Silver, Alvin Heaslip and Hugh Halligan of Bewdley L.O.L.

JOHN WHALEN.
(Examiner Correspondence.)

TWEED, Feb. 10.—John Whalen, retired farmer of the Township of Tyendinaga, and former resident of the Township of Hungerford, passed away at his residence in Belleville on Friday, February 5, in his 89th year.

Born in the Township of Hungerford, son of the late Mr. and Mrs. Thomas Whalen, he had lived there for a number of years before moving to Tyendinaga Township. Twenty years ago he retired from active life and moved to Belleville, where he resided until the time of his demise. He was a member of St. Michael's church.

Left to mourn his passing are three brothers, James and Patrick of Stoco, and Daniel of Maynooth; four sons, Thomas of Point Anne, James of Belleville, Peter of Deseronto, and John at home; six daughters, Mrs. Michael Hogan, and Mrs. C. Stapleton of Belleville, Catherine at home, Mrs. Agnes Le Berge, Watertown, N.Y., Mrs. Paul Clement, Stoco and Mrs. Charles Johnson of Flinton.

The funeral took place from his late residence in Belleville on Monday, February 8th, to St. Michael's church, where Requiem Mass was celebrated by the Rev. Father Collins.

Interment was made in St. James' cemetery.

The bearers were Messrs. Bernard Whalen, William Whalen, A. Whalen, Joseph Hogan, Lawrence Hogan and John Hogan.

SHIRLEY GAFFNEY.
(Examiner Correspondence.)

TWEED, Feb. 10.—The death occurred in the Belleville General Hospital, late Friday night, of Shirley Gaffney, the one-year-old daughter of Mr. and Mrs. Daniel Gaffney, of Read, Township of Tyendinaga.

The funeral was held on Sunday afternoon from the home of her parents, in the 7th concession of Tyendinaga Township, to St. Charles Cemetery at Read. The service was conducted by the Rev. Father Carey.

MRS. EMMA WRIGHTMEYER.
(Examiner Correspondence.)

TWEED, Feb. 10. —On Saturday, February 6, Mrs. Emma Wrightmeyer, widow of Manley Wrightmeyer, passed away at her late residence in the township of Faraday, County of Hastings. She had been in failing health for some time.

The late Mrs. Wrightmeyer was a former resident of Belleville and had been living in Faraday township for the past eight years. She was the mother of Mrs. Mabel Wannamaker of Belleville.

Mrs. Wrightmeyer, who was in her 70th year, was born in Picton, Ontario.

Surviving here are two daughters, Mrs. Mabel L. Wannamaker, Belleville, Mrs. F. Stacey, Rochester, N.Y.; three sons, Mr. George Wrightmeyer, Trenton; Mr. David Wrightmeyer, both of Rochester, N.Y.; three grandchildren, Mrs. E. Baldree and Mrs. John Smith, both of Belleville and Mr. John Stacey, Rochester, N.Y.

The funeral was held on Tuesday morning, February 9, from the residence of her daughter, Mrs. Mabel Wannamaker, West Bridge street, Belleville, services being held in the home at 10.30 a.m. Interment was in Belleville cemetery.

MRS. MARY A. ROSS.
(Examiner Correspondence.)

TWEED, Feb. 10.—The funeral of Mrs. Mary Alwilda Ross, widow of George Albert Ross, took place on Monday afternoon, from her late residence in the 4th Concession of the Township of Thurlow. The service in the home and at the graveside in Elmwood Cemetery, was conducted by the Rev. W. R. Merrick, pastor of the United Church at Cannifton.

The bearers were Messrs. H. Reid, J. Waddell, I. Simmons, F. Ashley, H. Gerow and B. Clarke.

JOHN HENRY PALLIN

KEENE, Feb. 10.—John Henry Pallin died at his home Lot 26, Concession 4, Otonabee Township, on Monday night at the age of 82 years. He had been a resident of the township for over fifty years, and was held in popular esteem and respect. He leaves four sons and three daughters: James of Tillamooke, Oregon; John of Lethbridge, Alta.; Ralph of Red Deer, Alta.; and William of Mono Mills, Ont.; also Mrs. G. O. Fife, Peterborough; Mrs. P. A. Kidd, Millbrook, and Miss Fannie Pallin, at home. The funeral is to take place at 2 p.m. on Thursday from the family residence to Fife's Cemetery. The Rev. J. S. Ferguson will officate at services.

DURING MOTHERHOOD

WOMEN who dread motherhood, who suffer from backache and nausea, can be helped by the use of Dr. Pierce's Favorite Prescription. Read what Mrs. T. Roberts of 175½ Superior St., Brantford, Ont., said: "During expectancy and after my children were born, I always found the greatest help in Dr. Pierce's Favorite Prescription. Before using this medicine, at such times I couldn't rest at night and felt too sick to be on my feet. I hardly had strength enough to get around but the 'Favorite Prescription' soon calmed my nerves and gave me the necessary strength to carry on." Buy now!

KILL that Common Cold To night take GROVE'S Laxative BROMO QUININE

At the first sign of a cold go right to your druggist. Buy a package of GROVE'S BROMO QUININE. Start taking the tablets two at a time. Grove's will check that cold within 24 hours. 637

Stay at the PARK PLAZA

Toronto's Newest Hotel

- IDEAL LOCATION — overlooking Queen's Park. Away from trains and downtown noise and dirt.
- SUPERB HOTEL ROOMS — like the PARK PLAZA'S famous permanent apartments, these rooms were decorated by a world-famous firm. The last word in beauty and comfort. Single, double, or suites—all with bath and shower—

from $3.50

AVENUE ROAD AT BLOOR STREET

A. W. RUSSELL, Resident Manager

MARMORA

WOLF IS BAGGED NORTH MARMORA

Howard Cole Brings Animal Down While Out Hunting Foxes

(Examiner Correspondence.)

MARMORA, Feb. 10.—The quick action of Howard Cole, son of Mr. and Mrs. Fred Cole of Vansickle Settlement, North Marmora, caused the youth to add to his laurels as a hunter on Tuesday morning.

Out with a cousin, John Ellis, in search of foxes, he encountered a large wolf with the suddeness which made him later declare, "It saw me as soon as I saw it." With one shot, he killed the animal outright.

The wolves were heard howling around the Cole property frequently during the evenings of last summer, but not during this winter, so the supposition is held that when the pack moved elsewhere for better times or prospects, this member got separated—or the pack has returned.

FIND COLORED EGG.

HARRISMITH, South Africa —(CP)—An egg, covered with rings of all colors, was found in a fowl killed here. After chemical tests it was presented to the Burns Thompson Museum.

THURSDAY **At Hall's** THURSDAY

These Are Splendid!

"Martha Washington"

DRESSES

Just In! New Spring Styles!

SIZES:

Misses' 14 to 20
Women's 36 to 40
Large 43 to 51

1.98

The Quality Frocks You Have Been Waiting For! Clever Styles, Novelty Trims, Real Value!

The details of styling instantly stamp them as being dresses of a superior sort . . . and the fabrics sturdy and in a most diversified selection of checks, floral and dotted patterns, the colours of course, are tubfast. Long and short sleeve styles and just look at the list of sizes. Tomorrow you'll want to pick out several for indoor wear right now and outdoor wear later on. Visit our House Dress Dept. on the Second Floor.

"Martha Washington"

Fitted Smocks

Trim Tailored Smocks in Princess Style 1.59

Splendid for wear in the office or at home. Perfectly tailored of superior quality mercerized broadcloth, double-breasted effect. Choice of Blue, Green, Black and White in sizes 34 to 40.

"Blindcraft" Tubfast

Print Aprons

Several Good Styles, Colored Bias Trim 29c

If you're looking for serviceable aprons of quality print you'll pick on these! Made by the National Institute for the Blind. A variety of small patterned prints in gay colorings, finished with contrasting binding.

2-Day Feature Selling

Gossard Foundation Garments

MisSIMPLICITY

Lays the Foundation For Your Spring Costume! 3.95

A garment that does a wonderful job of gently yet firmly moulding the average figure into trim, flattering lines. The diagonal cross-pull feature flattens the abdomen and diaphram and uplifts the bust. Fancy coutil with satin tricot top, knit elastic side sections. This is a side hook garment and comes in sizes 33 to 40. Be fitted in one of these, you'll marvel at the trimness it gives your figure!

Is Your Size Here?

1 ONLY NUBACK....size 48. Combination garment with adjustable inner belt; side lacings; well boned. A splendid garment for the heavy type of figure. REG. 5.95.

SALE PRICE 2.79

3 ONLY COMBINATIONS.... styled for the short, top heavy type of figure. Well boned coutil with net lined lace bust section. Sizes 41 42 and 44. REG. 5.00.

PRICE SALE 2.79

3 ONLY COMBINATIONS.... for the tall, full hip figure. Splendid abdomen and diaphram control. Deep, lace brassiere top with net lining. Sizes 39, 40 and 42. REG. 5.00.

SALE PRICE 2.79

A Beautiful Fitting

CORSET 5.00

Designed for Tall Average Figures

Specially designed for the tall figure that needs longer length and specific measurements. Front lacing model of well boned coutil with woven elastic gores in the 15-inch skirt, and under the bust. Full range of sizes 24 to 32. Have our corsetieres fit you... you'll be delighted with such a garment.

RICHARD HALL Limited

Escaped With 10,000 Pennies

CHICAGO—From a quantitative standpoint at least, three robbers obtained quite a loot. Brandishing machine-guns, the trio overpowered the driver of an armored car and escaped with 10,000 pennies.

The Peterborough Examiner

PETERBOROUGH, ONTARIO, CANADA, WEDNESDAY, FEBRUARY 10 1937

Bright Colors Men's Clothing

WASHINGTON—Bright red, green and blue will be seen in men's business clothes this spring—by those who get close enough. Gay silk threads will be woven into gray and brown materials, the host suit—a coat made like a dinner jacket, trousers lined with satin, and a soft-bosom dress shirt will be popular.

CHILDREN'S AID SOCIETY RATING REMAINS LOW

Board Of Directors Will Endeavor To Get Copy Of Government's Report

SHELTER IN CLASS "D"

In a determined effort to discover the true reason for the very low and undesirable classification of the Children's Aid Society of the city and county of Peterborough, the Board of Directors, at their monthly meeting, held on Tuesday afternoon in the City Council Chamber, passed a resolution to have a copy of the governmental report on the Peterborough society placed before each of the directors, prior to the annual meeting in April.

The suggestion was made by James Gifford of Ennismore, ex-Warden of the county, who said: "There is something wrong when we are not placed in a higher classification, and I think this report will clear it up."

In the discussion which ensued, it transpired that the provincial government classifies Children's Aid Societies in sections from A to E, the highest section receiving an annual governmental grant of $2,000, the lowest receiving only $100. The Peterborough society, although admittedly the Shelter is one of the best in the province, is placed in the second lowest category, labelled D, and receives an annual grant of $500.

(Ex-Warden Gifford, in a conversation later with the press, spoke of the county's interest in the work, and the financial aspect of that interest. He said that the previous month's bill to the county alone for upkeep of its wards in the Shelter had totalled $327.25, and that the costs were increasing from month to month.)

The meeting Tuesday had a large attendance and a good deal of discussion took place with regard to various matters. Mrs. W. H. Gibbs, first vice president, was in the chair for the first portion of the session, with the president, the Rev. Dr. A. T. Barr, assuming the chairmanship on his arrival later.

Those present included Mesdames W. H. Gibb, J. Lynch, W. J. Oke, S. J. Graham, E. F. Lawrence, H. C. Huffman, the Rev. J. H. Sutcliffe, Alderman Walter Stocker, R. H. Parsons, Ross Dobbin, C. A. Salmonsen, E. B. Fowler, Dr. R. F. Nott, H. B. Cowan, James Gifford and John Edgar.

Pay a Fee to Belong

T. J. Carley, K.C., was also in attendance to present a legal opinion in a matter referred to him and explained by the superintendent, John Edgar. In a memorandum received from the Department in Toronto, it was mentioned that there is nothing in the constitution to indicate just who are members of a Children's Aid Society, and, in order to make a distinction, it was suggested that a small fee be charged the members.

Alderman Stocker: "Why should we pay to be a member of this organization when we are working our heads off for it, and ninety-nine per cent. of the people are working their heads off to maintain it."

After some discussion pro and con, it was decided to have the secretary write to the Department in Toronto for detailed information as to procedure carried on in other branches.

C. A. Salmonsen reported on medical men appointed to attend the society's wards, having promised to preform such duties at one-half the regular rates. The list included Drs. R. F. Nott, D. W. Clark, W. S. Fitzpatrick, H. M. Yelland. Dentists appointed at the same rates were Drs. W. J. Preston and E. M. Crough. To the latter list was added the name of Dr. S. J. Graham, after Mr. Edgar reported he had offered to do free dental service at the Shelter for wards under school age.

Alderman Stocker had some exceptions to take to various matters. He was absent from the last monthly meeting, when a letter addressed by him to the Board members and president was not read, but received. He pointed out that it was the privilege of himself, or any other member of the society, to address a letter to the Board members, and felt that it should have been read, as requested, and recommended that those who, he said, had made unfavorable comments during his absence should practise the Golden Rule.

"I have been incapacitated largely through public service," he pointed out. "I have been ignored altogether in my position as superintendent of

E. B. Fowler rose to say that he orders I have given that would result in considerable saving to the society have been changed by someone else. But you will find out the difference when you have to pay for the type of service I have given you for nothing." Mr. Stocker said also that trouble had been made for him by tale-bearing to the Shelter by Mr. Edgar.

Mr. Stocker a Stalwart

E. B. Fowler rose to say that he appreciated Mr. Stocker's position to the full and that he would take the same attitude in a similar situation, if he had been appointed to do certain work, and, striving to do it to the best of his ability, found himself foiled by interference or positive neglect.

"Mr. Stocker has saved us a great deal of money in the past," he declared.

Dr. R. F. Nott moved that instruction be given that Mr. Stocker's wishes should be carried out at the Shelter, and this was seconded by H. B. Cowan and passed unanimously.

In a previous question by Mr. Stocker, who sought light on the reason why the Toronto Department was forced to send a special investigator to Peterborough in a certain case, after Departmental requests for information, had, he said, been ignored on several occasions, Mr. Edgar volunteered an explanation, the nature of which he asked the press to refrain from publishing. Pressing the matter further, however, on motion of H. B. Cowan, a committee was appointed to investigate the matter with members in the Rev. Dr. Barr and R. H. Parsons.

J. Edgar, reporting on a case brought to the attention of the Board at the last regular meeting, when Dr. R. F. Nott asked for the removal of an infant from a home which he regarded as undesirable, said that the people in the home were receiving relief, and that there were no grounds, under the Children's Protection Act, for such removal, He remarked that, while the home was not all it might be, "it is better than some I have been in. We can do nothing unless conditions in the home get worse."

The superintendent also reported on the financial condition of the society, which shows a balance of $584.71, and on the progress in scholastic work made by a child in whom the society is interested. She has a record of never having been absent from school, never having been late, and of standing very high in her class.

The report of activities for the previous month, as read by Mr. Edgar, recorded two children passed for adoption since the last meeting. At the commencement of January, there were nine cases. During the month, two new complaints and two investigations were registered, with nine remaining at the end of the month.

Sundry Business

The Shelter report, recording the total of cases under care of the society, registered 88 at the first of the month; with one admitted; five closed; leaving 84 at the end of the period. Of these, 19 were in the Shelter at the end of the month; 2 were in boarding homes; 3 were on adoption probation; 9 were in wage homes; 35 in free homes; other institutions held 2; 1 was a non-ward, and other societies' wards accounted for 13.

In the forthcoming absence from the city of the society's treasurer, C. S. Cummer, the appointment of R. H. Parsons was made. It was decided also to ask the city auditor to audit the society's books prior to the annual meeting in April.

At the annual meeting, in accordance with a motion made by Mr. Stocker, an invitation will be extended to M. A. Sorotell, Deputy Minister of Public Welfare for Ontario, to speak.

With reference to the annual meeting, the Rev. Dr. A. T. Barr signified that he wished his term of office in the chair to close at that time, although he said he would continue to take an active interest in the society's endeavors

The members welcomed James Gifford at the meeting and moved unanimously that the other two members of the County Council who were appointed with him at the recent Council meeting as representatives to safeguard the county's interests on the Board, along with the Warden of the County, who is always an ex officio member, be appointed as directors.

The following is the list of purchases passed at the meeting: Herbert Allen, 41 cents; Graham's Bakery, $1.10; National Grocers, $20.89; Canada Packers, $2.62; A & P. Store, 39 cents; Weston's Bread, $12.36; T. H. Hooper, $1.50; Mrs. R. Ruth, $5.25; Campbell's Dairy, $44.00; Richard Hall Store, 77 cents; H. S. Routley, $16.80; S. S. Kresge Company, $1.80; Woolworth Company, $3.60; Zeller's, Limited, 19 cents; Canadian Department Stores, $31.69; Richard Hall, Ltd., $14.19; Conger Lehigh Coal Company, $71.40; W. S. Bogue, 25 cents; McLeod's Drug Store, $4.50; S. ordon, $4.00; Alex McLeod, $5.00; Campbell & Best, 10 cents; Peterborough Examiner, 35 cents; Mrs. B. McMillen, $2.00; John Edgar, $5.60; Bell Telephone Company, $11.08; Trebilcock Brothers, $2.93; Rose Taxi, $20.46; Foster's Taxi, $10.05; Standard Clinic, $5.60. Total $302.20.

HELPED BOY SCOUTS.

THAMES HETTON, England—(CP)—Edward Friedberg, a generous benefactor of the Boy Scout and similar movements, died intestate leaving $176,880, letters of administration being granted to his son.

WE RECONDITION WINDSHIELD WIPERS AND FUEL PUMPS METCALFE AUTO ELECTRIC 135 Brock St. Phone 266

COFFIELD THE BEST WASHER MADE 15c PER DAY Installs One in Your Home GUARANTEED 2 YEARS We Repair All Makes of Washers JOHNSTON'S Phone 2113 Open Evenings

THE STARS SAY . . .

By GENEVIEVE KEMBLE

For Thursday, February 11

ACCORDING to the very important places of major planets, this should be a lively and progressive day, if certain tendencies to rash, impulsive and passionate conduct are kept in check. Tempestuous and tumultuous behavior might jeopardize some very fine prospects for promotion, popularity and substantial co-operation of superiors, employers and those in power and influence.

Those whose birthday it is are at the threshold of a year of some splendid opportunities for promotion, progress and increased standing and income. But they should not imperil such prospects by indulgence in reckless, hasty and ill-considered plans or ungoverned conduct.

A child born on this day may be impulsive and tempestuous, and it may be carried away by its temper and emotions, but it will be capable, constructive and popular in business and in its private associations.

FATHERS AND SONS OF MARK STREET MEET TOGETHER

Rev. Dr. Semple Of Belleville Is Guest Speaker At Annual Banquet

PROPER TRAINING

The annual "Father and Son" banquet held under auspices of the official board at Mark Street United Church on Tuesday evening, proved to be one of the most successful functions of its kind in the history of the church. It was estimated that around 160 dads and their lads partook of the splendid meal served by members of the Women's Auxiliary.

George C. Northey officiated as the very able toastmaster, while the Rev. E. W. Rowland introduced Rev. Dr. Semple of Belleville as guest speaker. Other prominent guests included: Mayor George A. Macdonald who responded to the toast to "Our City" proposed by F. Sidey; J. J. Duffus, M. P., who replied to a toast to "The Empire" proposed by William Hales; and the Hon. G. N. Gordon, K. C.

In rising to speak to the toast to "The Church" which was proposed by Ward Gamble, Dr. Semple stressed the importance and value of the proper training being given to the youth of today. He pointed out that to the youth must the world look for leadership, and as proof of his contention he cited several instances from history in which young men had played an important role. In this connection he mentioned the accomplishments of Luther and Wesley, and also the Pilgrim Fathers who left their native land and settled in America in search of religous freedom.

In training to take their part as men in a world of men, Dr. Semple urged his younger listeners to get a proper conception of the work they were to engage in; to remember that cooperation was always more important than competition; and to cultivate the spirit of conquest and the virtue of constancy.

"The greatest contribution that you and I can make to life," he declared, "is to build like a giant and finish like a jeweler."

Other toasts were those to "Our Sons" proposed by Len Adlam and replied to by Warren Gamble, and "Our Fathers" proposed by Robert Sager and responded to by Edward Butler.

Rufus Payne led the gathering in group singing with Harold Kitney at the piano while Ed. Shortt gave an amusing dialogue that was well received.

PLANS BEING MADE FOR Y.W. PAGEANT

Committees Are Named To Stage Pageant Early In Spring

Plans for this year's Y.W.C.A. Gymnasium Pageant were made at a meeting this week of the Y.W.C.A. Physical Committee and convenors of various Pageant Committees.

The Pageant will be held toward the end of April or first week of May. Miss Littlefield, physical director, has chosen a beautiful flower pageant ballet, "The Magic Garden" for the main attraction of this year's program. Some of the characters to take part will be: The butterflies, the roses, pansies, poppies, daffodils, forget-me-nots, sweet William, daisies, buttercups, tulips and of course the Fairies and the naughty bumble bees.

Committees beginning to work for the Pageant include the following:

Costume—Miss A. Wood, convenor; Mrs. E. E. Harvey, Miss M. Elliott, Mrs. W. Belleghem, Mrs. LeClair, Mrs. H. Beal, Mrs. Boucher, Mrs. Currie, Mrs. Blackwell, Mrs. J. Hughes, Mrs. C. S. Thompson.

Advertising Committee — Mrs. Buchanan, convenor, Mrs. H. C. Sootheran, Mrs. R. Turner, Mrs. A. A. Moir, Mrs. C. Henderson, Mrs. R. Thompson, Mrs. C. Collins.

Ticket Committee —Mrs. E. G. Porter, convenor, Mrs. R. H. Kenner, Mrs. R. Cutting, Miss E. Bain, Mrs. Paige Rowell.

Car Committee—Mrs. R. Cutting, convenor; Mrs. V. Purvis, Mrs. C. Collins, Miss M. J. V. Jory.

The assistance given by the various church groups in connection with the huge task of making the hundreds of pretty and intricate costumes, is greatly appreciated. Sewing will commence this month and the sewing rooms of the Y.W.C.A. will be busy each afternoon and several evenings from now until the end of April.

The following church groups have volunteered their help again this year.

Trinity—Mrs. W. T. Edmondson.
St. Pauls—Mrs. J. Pulkinghorn.
George St.—Mrs. F. Brownscombe.
Murray St.—Mrs. J. Vincent.
St. Johns—Mrs. Davis.
Knox—Mrs. J. S. Londerville.
St. Andrews—Mrs. E. P. Barber.

Y.M.C.A. BOARD ELECTS OFFICERS

Gordon S. Matthews Is Re-elected President And W. L. Ferguson Secretary

Gordon S. Matthews was re-elected president of the Peterborough Y. M. C. at a regular meeting of the Board of Directors on Tuesday night. Other officers re-elected were: Vice presidents, C. S. Cummer and Chas. Lacheur; treasurer, J. R. Marshall; recording secretary, W. L. Ferguson.

The following chairmen were elected:

Finance Committee—J. R. Marshall.

Property Committee — Ross L. Dobbin.

Physical Committee—Jack L. Gillespie.

Membership Committee — A. L. Elliott.

Boys' Work Committee — Dr. H. M. Yelland.

Charles Shaw was once again appointed chairman of the annual financial campaign which it was decided will be held this year from April 5th to 15th.

Sand Boil Undermines And Wrecks Factory

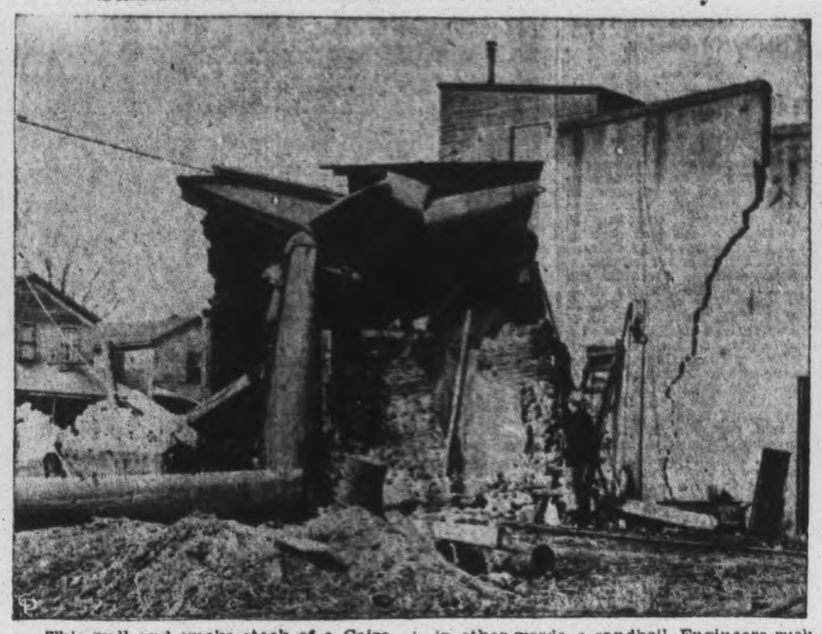

This wall and smoke stack of a Cairo, Ill., ice and coal plant collapsed when water, unable to escape into the swollen Ohio river, came up through the ground; in other words, a sandboil. Engineers rushed men to the scene and got it under control.

Main Street Topics

Jabs and Jottings as Picked Up By Examiner Reporters.

AT PLOWMEN'S MEETING

J. J. Duffus remained in Toronto Tuesday to attend the convention of the Ontario Plowmen's Association.

LICENSES CHANGED

The council of Cobourg has reduced the annual licensed fees from $5 to $1 for ice cream and soft drink establishments and on the other hand motion picture shows will pay $250 a year instead of $100 as at present.

FROZEN HYDRANTS

The staff of the waterworks department has had very little trouble so far this winter with frozen hydrants. The hydrants are tested every day by employees of the department and calls for the thawing out apparatus have not been numerous.

IN OTHER WINTERS

Some of the coldest weather of the season was experienced at this season of the year in other winters. Twenty years ago there was a pronounced cold snap that saw the thermometer go down to 20 below and ten years ago sub-zero marks were also established.

AT THE EMPRESS

Among the guests registered at the Empress Hotel are Mr. and Mrs. J. F. Noakes of Toronto, W. J. Selig, P. J. Hearns and C. N. Winter of Montreal and James T. Jeffrey of Ottawa.

WANT UTILITIES COMMISSION

Belleville council will meet with the Hydro Commission in that city tonight to discuss a proposal that the Commission take over the city waterworks and gas departments and that a Public Utilities Commission be formed to manage these services. In the meanwhile council has decided to discharge the present manager of the gas department.

TRUCKS NOT INSURED.

Lindsay town fathers decided after a discussion Tuesday it would not be necessary to insure their fire trucks against fire. Inquiry in Peterborough to-day reveals that attitude has prevailed in Peterborough for some time. Peterborough's fire trucks are insured neither for fire or collision, although the department is covered for public liability and property damage.

47 CLINICS HELD.

Full use of the Well Babies' Clinic by Peterborough public is continuing. During 1936, 47 clinics were held and 246 babies were examined. Attendances totalled 802. The total of new babies admitted was 145. Twenty-three cases were referred to family physicians. In connection with the clinic, 183 home visits were made by the nurses.

NO RUSH FOR LICENSES.

Although the deadline for use of last year's commercial vehicle licenses is approaching, February 15, no rush demand has yet been experienced by the Chamber of Commerce. Officials are fearing another last minute rush, as in the case of the recent closing date on passenger markers.

NO DANGER OF FLOODING.

The waters of Jackson Park Creek swelled rapidly early this week, but have now subsided without offering any serious flood threat. The presence of ice in the creek, such as would be found in a normal winter, would have heightened the danger greatly, but little ice remains to obstruct the flow of the water at present.

PORT HOPE VETERANS

Local war veterans will be interested in learning that Lieut.-Col. Philip del. D. Passy has been re-elected president of the Port Hope Ex-Servicemen's Club for the third consecutive term. The organization which has a membership of 63 veterans will sponsor a celebration in Port Hope in honor of the Coronation.

TOURIST ENQUIRIES.

Daily now tourist enquiries relative to camp sites and summer cottage rentals are reaching the desk of James J. Dorris, secretary-manager of Peterborough Chamber of Commerce as indication that many people are already beginning to think of summer vacations. Recently eight tourist queries from the United States came in a single day's mail, while this morning there was one from a party in Cleveland relative to a camping-fishing holiday here in July, and a second from a resident of Dansville, Pennsylvania, seeking information about cottage rentals at Burleigh Falls. "Requests for tourist information started to come in to my office in January," Mr. Dorris remarked, "and they are

CONVENTION SPEAKER

C. G. Graham will be one of the speakers at the Ontario Federation of Anglers' convention in the Royal York Hotel, Toronto, on Thursday.

HOLIDAY FOR HORSES.

Farmers report that country roads are so icy they can't drive their horses over them. The horses are not sharp shod and while the slippery condition continues they are having a holiday in the barns. Hauling of wood is generally at a standstill and other chores requiring teams have to wait for a chance of sleighing.

TO ADDRESS KINSMEN.

Major Burwash of Cobourg is announced as special guest speaker for Thursday evening's dinner meeting of the local Kinsmen Club. Major Burwash, an Arctic explorer, has been in great demand as a speaker at various gatherings, and the club is assured of one of the outstanding meetings in some time. Cyril Rice is providing the music.

IS MAKING PROGRESS.

Fraser Bowen, 19, son of Mr. and Mrs. James Bowen of 298 Pearl avenue, is reported to be making satisfactory progress to recovery at St. Joseph's Hospital, where he was admitted on Sunday after suffering severe injuries in a singular ski accident at Jackson Park. Dr. J. M. O'Brien is in attendance.

PLANNING HOCKEY SPECIAL.

A C.N.R. hockey "special" will be run from here Friday evening for the Fliers-Petes' intermediate game in Belleville. Bill Prindible is arranging for the special train which leaves Peterborough at 6.15 p.m. and will leave Belleville on the return trip at 11.30 that night. Considerable interest has been aroused among hockey followers here as the Peterborough team continues in the O. H.A. race.

OID RAILS DANGEROUS

The old street car tracks on George street south of the C.P.R. are an unnecessary menace to traffic, drivers of the city motor buses report. For weeks they have been parallel ridges of ice, tending to hold the wheels of motor cars in a wide groove. Several references to this condition recently suggested that the council might as well tear up the last stretch of the old street railway.

COMMITTED FOR TRIAL.

George Selmes of this city was this (Wednesday) morning committed for trial following preliminary hearing before Magistrate O. A. Langley, K.C., of a charge against the accused respecting an alleged offence against his daughter. Bail was set in the sum of $1,000. The accused was represented by W. J. A. Fair. Charles Kennedy appeared on remand with a plea of guilty to a charge of committing an indecent act. He was placed on suspended sentence for one year.

MUST CARRY CREDENTIALS

A warning to Peterborough citizens to beware of door-to-door salesmen in this city who mis- represent their products as those of the Canadian National Institute for the Blind, was issued by Herbert C. Treneer, Institute field secretary, on a visit to the city today. All genuine Institute representatives carry credentials and the products they sell bear the trade-mark "Blindcraft," he said. One of the Institute's sales representatives is in the city this week selling the fine variety of products turned out by blind home workers and in the Institute workshops.

Names Horticultural Committee Chairmen

John A. Smith, president of the Peterboro Horticultural Society, reported today the appointment of the following committee chairmen: Show committee, Fred Dummitt; premiums, James Forbes; membership and campaign, H. H. Graham; beautification, W. D. Turnbull; lawns and gardens competition, Don Jordon; finance, S. T. Harris; junior department, Don Crawford.

A number of the members have already expressed their intention of attending the annual meeting in the King Edward Hotel, Toronto, February 18. A special fare has been arranged, and Mr. Smith said he hoped the local Association would be more largely represented than usual.

The next open meeting of the Association will be held in the office of A. D. Rogers, February 25.

Kirma's Answers

Following are the answers to questions submitted to Kirma.

R.C.—The sweater is in the possession of a relative.

J.M.S.—You will marry the one you are now going with.

C.T.—You will obtain a position within three months.

R.F.C.—He will never come back.

W.H.—Your husband will make the move this year. For the better.

A.D.C.—Your husband will make the change in employment.

W.C.M.—The coins were stolen.

E.H.—Conditions will be greatly improved for you within the spring.

E.I.F.—Your brother will recover.

R.A.B.—The property will be sold this spring.

E.V.R.—You will not marry the man in question.

G.H.—You will win out together with your partner.

J.R.T.—The money will never be recovered.

S.T.C.—You will retain your present position indefinitely.

E.M.S.—You will obtain money from your brother's estate.

V.L.M.—You will be married in the near future.

L.M.S.—The operation will not prove necessary.

C.R.D.—The watch was accidentally destroyed.

J.E.T.—You will change your position this fall.

E.M.R.—The bag will not be recovered.

E.M.C.—Your husband will not inherit the money in question.

L.M.M.—You will meet the financial difficulties and overcome them.

H.E.S.—You will not win the contest.

H.I.R.—The money was lost and picked up by someone closely connected with you.

A.E.B.—The project in mind will prove successful.

K.C.—The crystal shows you will get better.

M.S.—Your husband is living.

D.J.P.—He will get the advancement in his present position.

M.H.—He will get it back.

A.P.R.—You will get the position soon.

T.S.—Your brother will pay back the money within one year.

H.M.—He will secure what he wants in the way of employment in four months.

M.L.F.G.—You will get the advancement with more pay.

E.A.S.—The investment will prove disappointing.

E.L.B.—Your sight will be greatly improved.

F.C.—Make the change to the farm it will be for the better.

C.S.J.P.—You will inherit the money from the old country.

E.F.R.—The money will be recovered.

E.R.F.—You will get the board money soon.

W.F.—He will enter into the business successfully.

A.M.R.—You will never recover the watch.

M.A.S.—The mortgage will be paid within the time stipulated.

M.H.M.—You will marry within two years.

M.J.P.—You will be provided for in the future. Don't worry.

C.F.P.—The tools were taken and will be returned to you.

M.A.M.—You have nothing to worry about regarding your daughter.

G.H.—You will succeed in the claim.

K.C.—You will win in the court case.

H. I.—Conditions will be greatly improved.

M. H.—You will meet the obligations.

W. N.—You will never get it back. A neighbor took it.

F. J. D.—The industrial decision will prove successful.

I. M.—You will marry the fellow within this year.

V. I. T.—You will have four more.

W. J. S. T.— Your mother will never fully recover.

L. W. M.—Conditions will be better than the past few years.

E. A. A.—Continue with the business.

M. R.—She will recover her sight.

H. B.—They are on the ship San Jose. They will not be returned.

G. M.—There will be no further trouble from the party in question.

D. F. M.—He will obtain a better position in the teaching profession.

E. P.—There is steady work for you soon.

E. E. M.—He will become a minister.

E. W.—You will marry him in five years.

M. M.—You will regain the money from the stock.

R. E.—You will get work in the near future.

P. C.—Your mother will linger on for some time as yet.

T. E. P.—He will obtain a position in town.

E. W. S.—You will recover within two years. Have patience.

M. D.—You will be successful in this year in the respect you have in mind.

The Rambling REPORTERS

ANYTHING TO OBLIGE

A little, bright-faced lad was playing at recess time in one of the Peterborough schools. "We're havin' a good time," he informed his teacher, as she paused beside him.

"You forgot your 'g,' Johnny," she admonished him.

"But we're havin' a real good time," he repeated.

"Johnny, I said you forgot your 'g'," she patiently reminded him again.

"Gee, Miss ——, we're havin' a good time," he replied, obediently. —C.L.M.

LENTEN PERIOD LASTS 40 DAYS

Represents Number Of Days Jesus Spent In The Desert

The forty day period of Lent began to-day, Ash Wednesday, and continues until noon on Easter Saturday. In the Roman Catholic church it is time of special prayer and abstinence in preparation for the commemoration of the culminating events of Holy Week, concluding with Good Friday and Easter Sunday.

The number of days is symbolical of the time Jesus spent in the desert, the fast of Elias, and the wandering days of the Israelites. In the early days of the Church it was a time of preparation for the baptism of catechumens and for the reconciliation of penitents. Since then it has become a forty day period of preparedness for the observance of the passion, death and resurrection of Jesus Christ. Devotions will be held on Wednesday and Friday evenings, and the members of the church are urged to make a special effort to assist at Mass on week-day mornings. Abstinence and self-denial are required in regulation which sanctions only one full meal a day with a collation in the morning and evening for Roman Catholics between the ages of 21 and 60. Alms giving is also recommended, and the people are expected to avoid worldliness in amusements during the Lenten period.

AMATEUR NIGHT IS DECIDED SUCCESS

Final Program Of Season Is Given In St. Alphonsus Lyceum

There was a bumper attendance at the Amateur Night held in St. Alphonsus Lyceum on Tuesday, under patronage of His Worship, Mayor G. A. Macdonald, who attended with Mrs. Macdonald.

The Rev. P. J. Kelly, rector of St. Peter's Cathedral, had charge of the program in the finale for this season of a very successful series of Amateur programs which have unearthed considerable talent among the younger fry of the city.

Prize-winners last evening included little Lenore Gordon, tap dancer; the Rural Rascals, a group of old-time musicians; George Downer, step dancer; Regina DeCarlo, tap dancer; Wilfred Galvin, impersonator; Teresa Crowe, tap dancer; Nina Cacavelli, singer.

Others taking part in the amateur contest were the Misses Alma Tucker and Grace Bell, and Messrs. Murray and Jarvis, in guitar duets; George and Margaret Young, vocal duets; the Valley Rhythemerrs, old-time musicians; and a number of song and guitar performers, in Fred Montgomery, Marie Grainger, Leo Delaire and Miss 'Toots' Delaire.

A group of little girls from St. Mary's Convent presented a play entitled "The Uplifting of Buggins-ville", with a cast comprised of Joan Reid, Joan Hickey, Ruth Lansfield, Catherine Ryan, Catherine Graham, Mary Sullivan, and Margaret Doran.

Another group of girls presented 'Dixie Land', in black face. Those taking part were Evelyn Stewart, Rita Hyne, Margaret McKane, Doreen Wells, Loretta Grisdale, Teresa Heffernan and Lucille Cadigan.

In the concert portion of the program, vocal solos were given by Miss Geraldine Collins and George Daly; recitations by Miss Helen Ross; violin music by Miss Catherine Corkery; Hawaiian guitar numbers by Miss Helen Ludbrook; whistling solos by Miss Mignon Mayneord; piano solos by little Marion Downer, and Scotch songs with bagpipe music, by Jack Smith and R. Hendry.

BE REPRESENTED AT CORONATION

Alfred O. Phillips Will Represent Local Detachment Of St. John Ambulance Brigade

The local detachment (The George J. Dehney Division No. 53) of The St. John Ambulance Brigade is to have the honor of being represented at the Coronation of Their Majesties King George VI and Queen Elizabeth.

In advising Private Alfred O. Phillips of the local detachment that, "I shall be very pleased if you should find it possible to join the Canadian contingent at the celebrations as representative of the Peterborough ambulance division," Commandery Commissioner A. E. Snell of S.J.A.B. headquarters at Ottawa, intimates that from the present outlook there will be some thirty-five to forty Canadian ambulance men in attendance at the Coronation and subsequent St. John Brigade Jubilee celebrations.

Furnished with a letter of introduction from the Commandery Commissioner to the Staff Adjutant of the Brigade at Clerkenwell, London, Mr. Phillips proposes to sail from Quebec on April 24 aboard the S.S. Empress of Australia. He will be accompanied by Mrs. Phillips.

An employee of The Examiner mechanical staff, Mr. Phillips is widely known throughout the district served by the newspaper as sportsmen's weather recorder.

TWO BOYS HURT SLEIGH RIDING IN BRIDGENORTH

Ralph Connors And James White Crash Into a Motor Truck

ONE LAD IN HOSPITAL

Unable to check their speed or diverge from the course they were on two youthful sleigh-riders careened across the highway running through Bridgenorth Village into the pathway of a north-bound motor truck on Tuesday afternoon and escaped death by a narrow margin.

Ralph Connors, 6, was admitted to Nicholls Hospital with head injuries and severely bruised hands, while his companion James White, 9, was removed to the home of his parents suffering from extensive bruises to his right thigh. The lads were attended by Dr. J. A. Morgan.

J. Galvin, 24, of 338 Cameron street, driver of the truck involved, which is owned by Everett J. Nicholls, declared that the sleighs shot downhill off a side street as he was proceeding through the village around 4.30 p.m.

Noticing the two sleighs when they were within a length and a half of his heavy vehicle, Galvin swung his wheels sharply to the left in an effort to avoid an accident. The truck lurched into the ditch at the left side of the road, regained the pavement and then made an about face on the slippery surface of glare ice which covered the roadway. The truck narrowly missed overturning.

The driver declares that after he brought the truck to a halt, he found the elder of the two lads hanging to the front axle of the truck. Police officers who investigated expressed the opinion the sleighs which were smashed as a result of the accident, presumably went between the wheels of the truck. Galvin was not held by the police.

MISERY STALKING THROUGH MADRID

Women Wait Hours For Scanty Supply Of Food—Homes Cold, Shell Rocked

MADRID (Uncensored—By Messenger to Paris, Feb. 10).—(AP).—Misery stalks the women of Spain's beleaguered capital in their struggle for the meagre supplies of food that remain.

Stoicism almost beyond belief marks the embattled population of the war-torn city. In the face of shells, bombs, unheated homes and shortage of food.

For the men it means some kind of war work from the trenches to the factory; to the children it means a whole new life of work and play, broken by the terrifying thud of exploding shells.

But for the women, it means a dull, ceaseless struggle to keep the homes running— homes that, far from being pleasant and warm, are not even safe. Women wait in line for hours before the food shops to buy rice, beans, bread, olive oil and cabbage, which form the chief diet of the Maerilenos.

An Outstanding Feature

of Chiropractic is its simplicity of application and its reasonableness in adherence to natural laws. Interrupted nerve force is a cause of disease. Spinal manipulation aids greatly in the restoration of normal nerve energy to weakened tissues.

THE RESULT IS IMPROVED HEALTH

M. C. GOODWIN

CHIROPRACTOR and PHYSIOTHERAPIST

Lady Attendant 108 Barrie Bldg. Phones 431 and 13403

PAYNE'S REXALL Drug Store

GOLD FISH DEAL

When you buy 50c worth of REXALL merchandise and a 15c package of FISH FOOD we give you FREE

2 Gold Fish
1 Glass Bowl
Sea Shells and Seaweed.

Only a limited number. Come early.

Drug Store

Cor. George and Simcoe Free Delivery Phone 146

HOCKEY SCRAPS EXCITE PAPERS

Fight On Ice Best Forgotten Suggests London Sporting Editor

FIGHT DESCRIBED

LONDON, Feb. 10 (CP)—Fights at hockey games are common enough in Canada but newspapers in London make quite a to-do over them. Here is how one London newspaper described a recent brawl between Harringay Racers and Streatham, National League clubs:

"This game at Streatham is best forgotten. On two occasions rival players had a stand-up fight, while spectators hurled missiles ranging from newspapers to a bottle.

"Another astonishing thing was an attendant of the rink climbing over the boards to protest about a certain incident in the Racers' goalmouth and being turned off the ice by a Racers' defenceman, who received a penalty from the referee for the rest of the match.

"The trouble started after the gong had gone for the second period when Bert Peer, of Racers, and Dent, the Streatham defenceman, began an argument which resulted in an exchange of blows."

BOBCAYGEON RINK DEFEATS KINGSTON

Two Seven Ends Feature Preliminary Round In Ladies' Tankard

KINGSTON, Ont., Feb. 10—(CP)—Two seven ends featured the preliminary round of Ontario Ladies' Tankard play here today.

Mrs. G. Young of Toronto Royal Canadians, winner of the Tankard last year, skipped her rink to a 16-10 victory over Mrs. W. J. Southam of Hamilton Thistles.

At the seventh end the score was 8-8 when Mrs. Young scored a seven end to clinch the game.

The other seven end was scored by Mrs. McIntosh's rink of Bobcaygeon against Mrs. H. A. Heagle of Kingston. The latter were leading 8-7 when Mrs. McIntosh scored seven to win the contest.

In the other preliminary round games. Mrs. J. Hobkirk of Toronto Victorias won from Mrs. W. D. Whytock of Toronto Royal Canadians 10-5 and Mrs. T. C. Hudson of Toronto Granites defeated Mrs. G. Brown of Hamilton Thistles 12-5.

Scores:

Toronto Vics	**Toronto Royal Can.**
Mrs. D. Sinclair	Mrs. W. G. Addy
Mrs. E. Dickie	Mrs. A. Taylor
Mrs. F. Robinson	Mrs. C. Abel
Mrs. J. Hobkirk	Mrs. W. D. Whytock
Skip 10	Skip 5
Tor. Granites	**Hamilton Thistles**
Mrs. R. C. Trimble	Mrs. Hendry
Mrs. W. Dickenson	Mrs. McGregor
Mrs. W. Thompson	Mrs. Philp
Mrs. T. C. Hudson	Mrs. G. Brown
Skip 12	Skip 5
Bobcaygeon	**Kingston**
Mrs. T. Devitt	Mrs. L. Langdon
Mrs. R. Thurston	Mrs. H. Cooke
Mrs. G. Scott	Mrs. F. L. Newman
Mrs. R. McIntosh	Mrs. H. A. Heagle
Skip 14	Skip 8
Tor. Royal Can.	**Ham. Thistles**
Mrs. E. Ellis	Mrs. Greenleaf
Mrs. M. C. Code	Miss Moodie
Mrs. C. H. Brereton	Mrs. Black
Mrs. G. Young	Mrs. W. J. Southam
Skip 16	Skip 10

NOTE

These Special Values In

USED CARS

1936 Dodge De Luxe Coach, with heater. Low mileage.

1936 Chevrolet De Luxe Sedan, A1 condition.

1934 Chevrolet Master Coach.

1928 Ford Coach. New tires.

LILLICO MOTORS
383 Water St.

Golfer, Too

If the form he is displaying here is any criterion, Fred Perry, British tennis star who recently turned professional, may turn out to be almost as brilliant on the golf course as he is on the tennis court. He was snapped relaxing on his day off from the net wars with Ellsworth Vines.

CURLING
By HERB MARTIN

We have been advised by the bonspiel committee that they intend to hold the Canada Packers competition this coming Friday, February 12th.

So we hope that all the curlers that had intended to enter the spiel Tuesday will make arrangements to be on hand at 9 a.m. Friday morning . . . There will be no changes in the rules and regulations.

I. Hamley and C. Westbrooke made history in curling Tuesday night when they scored the least number of points possible, by scoring on each of the twelve ends. They each scored one alternately and Westbrooke was one up, 6-5 coming home but he bumped in Hamley's stone with his first shot, forcing an extra end.

It was the closest scoring game we think we have ever seen—13 points in 13 ends. As far as we know there is no record that can equal it.

Scores.			
A. Gates	14	J. T. Braund	5
I. Hamley	7	C. Westbrooke	6
N. Hamley	11	R. Dobbin	9
R. Best	9	M. Cruthers	7
E. Metcalfe	17	C. Giroux	11
B. Scott	17	H. Clegg	7

NEVER "BOIL" AN EGG

Eggs Are Now Either Soft Cooked or Hard Cooked.

WASHINGTON, Feb. 10.—(AP).—Take a tip from the United States' Bureau of Home Economics and never "boil" an egg. Even the term is outmoded. Eggs are soft-cooked or hard-cooked the Bureau's experts said to-day.

The old soft-boiled egg now is achieved—with a tender white—by a cold water start. When heated until the water simmers, the pan should be covered and removed from the fire. How long the eggs should stand depends on each family's whims.

Hard-cooked eggs, started the same way, should be kept below boiling over a low fire for 30 minutes after the water simmers, the Bureau said.

FEED DEALERS STUDY METHODS.

ST. LOUIS. — Five hundred Canadian farmers and feed dealers studied modern methods of breeding and feeding live stock here today as they visited experimental farms and feed plants.

The group, from Nova Scotia, Quebec, and Ontario, is making a four-day tour in the United States.

BADMINTON IS RELATED TO CHINA ASSERTS LECTURER

Scholar Hails Increasing Popularity Of Outdoor Sport

TEAM WORK STRESSED

FREDERICTON, N.B., Feb. 10 (CP)—Tennis may be a parent of modern badminton but older paternity belongs to an ancient Chinese game which, in conjunction with tennis principles, has become a popular offspring, according to sports sidelights revealed here by Dr. Chen Han-Seng, noted Chinese economist, historian and teacher.

Ancient Chinese invented the forerunner of the modern badminton bird. The original one, as still used in the Orient, consists of a coin weight in a small bundle with a large feather attached. Using only his feet, a single Chinese player keeps the bird in the air as long as possible. The usual stroke is dealt with the inner side of the foot.

Other native Chinese sports, Dr. Chen said, are "Big Sword" and "Twin Swords," similar to occidental fencing, with the contestants using either one large sword or a shorter one in each hand. Popularity of these sports was said to be waning in modern China.

Started Boxing, Wrestling

Boxing and wrestling were developed in China long before their recognition by younger nations. Of all athletics introduced to China by western people, soccer is by far the most popular with young Chinese, Dr. Chen said. The small expenditure necessary for equipment and simplicity of the game have been important factors in making it the principal team sport of the Chinese universities and "middle" schools.

Volley ball ranks next to soccer in popularity, especially among girl students. Unlike the case in Japan, Chinese university men play little baseball. Golf and swimming are unpopular owing to limited facilities but the number of tennis players is slowly increasing.

Ice hockey, United States football and English rugby are practically non-existent in China, Dr. Chen continued. Skiing and skating are becoming more attractive to Chinese youth of both sexes but little yachting or riding are done. Chinese women students have become enthusiastic basketball players.

Old Chinese sports are confined to one or two persons, reflecting the individualistic organization of Chinese society, the lecturer said. He characterized sports team work as a product of industrial civilization.

Introduction of western sports since 1905 was attributed by Dr. Chen to the influence of Protestant missions. "Thus," he concluded, "in China we have gained a new element in athletics from the western nations, namely the element of team work. But in addition we have gained, with the increase in popularity of outdoor sport, its consequent beneficial results to the youth of my country."

Curling Comes Back Again To Hastings

(Examiner Correspondence)

HASTINGS, Feb. 10. — Curling will return to Hastings on Wednesday for the first time in a number of years. On Tuesday night a meeting of old curlers was held in G. B. Stevenson's. A. U. Bailey was elected chairman of the meeting and G. D. Gowans, secretary.

Thirty-two local sports have handed in their names to have a local "spiel." It was decided to hold it on the skating rink on Wednesday afternoon and evening. With eight teams entered the play will be run off on the elimination plan, with ten-end games. The following rinks will take part:

J. V. Fuller, J. C. Wilson, J. F. McCarthy, G. Lynch (skip).

C. W. Lynch, A. V. German, W. Montgomery, L. Rivard (skip).

H. G. Fairman, G. D. Gowans, A. J. McKinty, T. A. Coughlan (skip).

S. Stevenson, M. A. O'Shea, Dr. D. C. Hay, G. B. Stevenson (skip).

G. Wellman, J. R. Chapman, G. R. Kerr, W. Wellman (skip).

P. Walsh, J. L. Doherty, C. Hoarde, L. E. Kelley (skip).

E. W. Jones, H. Edwards, R. Johnson, A. U. Bailey (skip).

W. Rogers, F. Kennedy, K. Kennedy, J. M. Baker (skip).

The opening draw will be at 3.30: Wellman vs. Kelley, and Stevenson vs. Coughlan.

At 5 o'clock—Lynch vs. Bailey; Baker vs. Rivard.

NOMINATED FOR MODERATOR.

REGINA—Rev. W. M. Rochester, Toronto, was nominated by the Regina Presbytery of the Presbyterian Church in Canada last night for the Moderatorship of the General Assembly of the Church.

Joins Sox Staff

DOROTHY COMISKEY
Daughter of J. Louis Comiskey, owner of the Chicago White Sox. Miss Dorothy Comiskey has taken a job in the office to learn the baseball business. Miss Comiskey, like her father, expects the Sox to go places this year.

Smoke the BEST for the SATISFACTION it gives you

MACDONALD'S Fine Cut

10¢

HALF-POUND TIN, 75c

For Best Results Use ZIG-ZAG Cigarette Papers

Large Ice Statue Honors Rogers

Twenty-two feet high and weighing 100 tons, this statue of Will Rogers, humorist, who died in an aeroplane crash in Alaska 18 months ago, is believed to be the largest piece of ice statuary ever made in North America. Constructed at Hibbing, Minn., the statue appears made of white marble under the floodlights.

SPORTS DAY BY DAY

Digging Up the Local Dirt With the Odd Chuckle or Two

(C.J.P.)

SINCE THE streets are so icy lately let us sprinkle a little diamond dust around and about so that folks may keep their equilibrium and remember that summer will come eventually. Annual meeting of the O.B.A.A. in Oshawa is not too far away and clubs should send nominations and amendments to Secretary Snyder before March 20th. The reorganization session of the C.O.B.L. will be held—maybe here—in about four more weeks. And the Peterborough Baseball Club will hold a meeting sometime next week, according to President Ed Riley. Meantime, rumors of the diamond pastime flutter about with increasing frequency.

* * * * * * *

THERE IS a possibility of six senior teams in the 1937 Central Ontario League, these being Oshawa, Kingston, Napanee, Trenton Fliers, Belleville and the Petes. There is talk of some of the Napanee players leaving, but nothing definite yet. Also, things do not look too bright for either Belleville or Peterborough. The others look okay and should be plenty strong. The Quinte gang will find it tough to get proper backing and to strengthen their team—which was woefully weak last semester. Ditto with the locals. And March 15th is the deadline for importing ballsters.

* * * * * * *

WHAT IT boils down to here is this: Manufacturers who have the interests of baseball and the town's advertising through sports at heart must get in behind the team again. No use trying to field a poor squad. We need three or four good imports along with the best of the present Petes. It means the city—a fine sporting town and long known in baseball—will go the way Lindsay did in ball unless steps are taken right away. We have the equipment, the park and the fans—but not enough players to compete successfully in the strong C.O.B.L. Lock at the enthusiasm, the dough and the advertising which resulted when the Oshawa GM-men last year went through to the Ontario title. It would be the same here! It is not too early for local sportsmen to think the matter over and do something about it.

* * * * * * *

TWO JUNIOR City Hockey League games will be staged tonight in the Brock St. rink. At eight bells, St. Peter's tangle with All Saints; and at nine, Canucks and Monarchs meet. That first fray should be a nifty as the squads are tied for second place and look well-matched. The other tilt will be a rugged, interesting battle, too. Some lively hockey is dished up by these youngsters and they are worth seeing.

* * * * * * *

WISE THE fan and his lady friend who dropped around to the Brock last p.m. and gave the Fliers and the Petes a gander. Because it was by far the best game of hockey seen here this winter and any of the hoarse-voiced customers who saw it will back us up. The Petes' 6-5 nod was their first win over the Fliers and the latter's first O.H.A. loss this year. It keeps the locals in the running and they were highly jubilant after the joust. "We'll take 'em now if we have to batter 'em to a pulp first to soften them up," they asserted. They must win the next two to force a playoff but the gang figure they have the Fliers' number now. Next game is in Belleville Friday and then back here Monday. The R.C.A.F. officials refused to play here again this week.

* * * * * * *

AT THIS writing, Bill Prindible was trying to line up a C.N.R. special train for Belleville on Friday for local players and fans. Plans weren't completed but the idea was for the train to leave here at six or shortly after, go straight through to Belleville and leave there on the return trip half an hour or so after the game. Fare would be $1.50 return. Bill figures a big crowd would go not only because it is the first hockey excursion of the winter here but also because it promises to be another whiz-bang of a battle on Quinte ice Friday. More again.

* * * * * * *

YES, SIR, the two teams put up a swell scrap and had the fans yelling their heads off almost steadily. That dramatic two minutes in the second when the Petes were short two men and the Fliers ganged up fiercely but ineffectively was a highlight. The Petes outplayed 'em most of the way and earned a bigger margin in scoring. Without good backchecking from their forwards, the husky Airmen's defence didn't look so hot. By the way, Coach Buckland asks us to tell local fans to lay off questionable support such as tossing cigarette butts at Goalie Gibson—as he had to apologize to that indignant player after the game, Gibson getting burned. Yeah, it was a bitter brawl and the fans were fighting, too. Referee Armstrong missed a lot of understand stuff pulled by both sides.

* * * * * * *

OUR SQUAD starred from the goal out. They knew they had to win or be eliminated and they fought from start to finish. Lots of speed, dash, combination and rugged checking. Williamson was robbed of several. Calladine was back in the game again. The McDougall-Burton-Vitarelli line looked fine. The other line was also plenty dangerous. The defencemen shone. LeCompte, Cowley and Eric McNeeley stood out for the losers—and were dangerous right to the finish. There was plenty of hefty bodying all through and the defences blocked well. Big Lalonde took quite a riding from players and fans. Weir almost conked the referee once when ordered off. There was so much going on, we couldn't begin to describe it. You either saw the puck classic of the season or your luck was away on vacation. "Lucky punks," one of the Fliers grunted later, while "they're not so hot," was the Petes' opinion after the brawl was over.

* * * * * * *

GRAB-BAG: Close followers of N.H.L. scorers are getting highly disgusted with the way the Toronto scorer is padding Leaf players' records . . . . St. John's Juveniles play Murray St. of the Church Loop tonight at seven . . . . Tomorrow, it's All Saints vs. Mark St. Bantams at six and Mark St. vs. All Saints Juveniles at seven . . . . Senior City Hockey League games at the Brock tomorrow eve (Thursday) are: Outboard Marines vs. Mayfairs at seven, Bewdley vs. Westclox at eight, Millbrook vs. Lakefield at nine . . . . As far as condition goes, the Fliers didn't finish any stronger than the Petes last gloaming . . . . Colts play in Belleville tonight; playoffs will not likely start before next week . . . . We suppose you'll now hear guys who didn't see the game say the Trentoneers laid down last eve; the same guys who blinked in amazement as Kirma read minds here last week! . . . . NOTE: The railway excursion to Belleville Friday night will be run, leaving here at 6.15; phone Bill Prindible at 236.

WIDENS ROAD TO NORTH.

ST. ALBANS, England (CP)—Widening and reconstruction of 4½ miles of road between St. Albans and Luton, a main through route from London to the north, is expected to cost $282,500.

HOLD CONSOLATION CONTESTS

LONDON (CP)—Two additional 36-hole competitions will be held at the English golf championship at Hunstanton late in April for competitors who are eliminated in the early rounds of the major event.

BRANDON TEAM WINS TUXIS SHIELD

National Athletic Contest For Boys Has Big Entry By Church Groups

TORONTO, Feb. 10 (CP)—Manitoba boys won the Hignell Memorial Trophy for the sixth time in 1936 in the national athletic contest under auspices of the Religious Education Council of Canada. Monarchs, Indian School, Brandon, Man., carried off the shield, awarded to the Tuxis and Senior Division, making the highest score in Canada, with a group average of 580.4.

The national contest is for members of all organized Sunday school, Tuxis, Trail Rangers and Y.M.C.A. boys' groups and enables Trail Rangers and Tuxis boys to qualify for their running, jumping and throwing badges. Results were announced by the athletic committee of the National Boys' Work Board.

In 18 years of competition the Hignell shield has been won five times by the Maritime provinces; Alberta and British Columbia have each been successful three times and Ontario once. Brandon Y.P.S., Melville Presbyterian Church, Westmount, Montreal, moved from fifth place to second this year with a group average of 532.2.

Sarcees, Calgary, placed third with 528, Amici, Montreal, fourth with 507.1 and Imperials of Ioco, B.C. fifth with 471.

In the Trail Ranger and intermediate division. Live Wires, Crosby United Church, Vancouver, won the Trail Ranger Dominion Trophy, retaining the championship won the previous year. They raised their group average from 530.5 to 561. Eagles of Indian School, Brandon, Man., again coming second with 553. In 1935 the Eagles had a group average of 527.1.

Lives Wires of Vineland Station, Ont., rose from fifth to third place with 504. Two Calgary groups, Maple Leafs and Live Wires, were fourth and fifth with 477 and 463 respectively.

During 14 years of competition the Trail Ranger Shield has been won six times by Manitoba. British Columbia boys have four victories to their credit, Ontario two and Quebec and the Maritime provinces one each.

Fights Last Night

(By the Associated Press.)

Jersey City, N.J. — Joey Costa, 135, Jersey City, and Orville Drouillard, 135, Montreal, drew (8).

New York. — Bobby Pacho, 147¼, Los Angeles, outpointed Bobby Wilson, 146¾, Washington (8).

Los Angeles. — Bob Nestell, 191, Los Angeles, knocked out King Levinsky, 200, Chicago (10).

Modesto, Calif. — Maxie Rosenbloom, 190, New York, outpointed Jack Kranz, 191, Gary, Ind. (8).

Pittsburgh.—Bud Mignault, 171½, Brockton, Mass., stopped Oscar Rankins, 166¼ (1).

BUILD MANY HOUSES

MANCHESTER — (C.P.), — The Manchester Corporation Housing Committee announces that 25,686 houses have been erected by the municipality under post-war housing acts.

Star Athlete

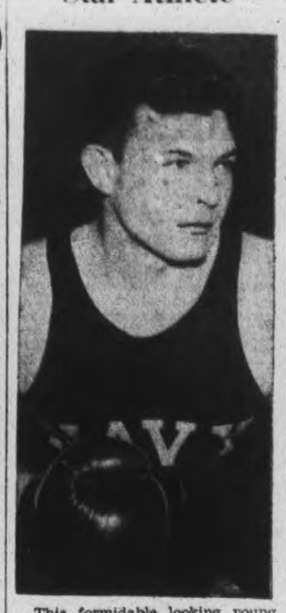

This formidable looking young man is Allan Bergner, about whom you may hear in fistic circles anon. Already a two-star athlete—in football and wrestling—Bergner is adding boxing to his repertoire. He is a midshipman at the U.S. Naval Academy at Annapolis.

Sport Spice
By EDDIE BRIETZ

NEW YORK, Feb. 10 (AP)—Babe Risko, handsome Syracuse middleweight contender, has 60 stitches in his two eyebrows and not a trace of a scar . . . He lost his middleweight title to Freddie Steel last July mainly because Steele cut open both eyes early in the fight . . .

Immediately the Babe (real name: Henry Pylkowski went under the knife of a famous Seattle plastic surgeon, who removed a large piece of scar tissue from each eyebrow . . . . Risko claims they have healed perfectly and are no longer tender . . . Because of this he figures he can get back his title when he meets Steele here a week from Friday . . .

Don't look now, but Sally Rand has been appearing behind a bubble at the Florida dog tracks . . . Eddie Mayo, Bees' infielder, is in the milk business in New Jersey . . . Dick Bartell probably will replace Travis Jackson as captain of New York Giants when and if he signs . . .

You can't tie Joe Gould . . . He's consistently the most inconsistent gent in the fight business . . . He said (1) he would ask the State Athletic Commission to return his $5,000 guarantee (2) he'd go to Chicago to sign on Wednesday, (3) and on Monday . . . and so far he has a perfect record for doing nothing.

Departure of Charlie Gelbert from the Cards to the Reds hurt one of the closest friendships in baseball . . . In the old days Gelbert and Frankie Frisch were inseparable . . . When Frisch was appointed manager, he rightfully had no friends on the ball club . . . But Charlie never quite understood, though Frisch likes him just as well today as he ever did . . . Hank Greenberg will get a $1 a year contract.

KING OF WINTER SPORTS
Ski-ing
By Charles Schaer
Sponsored By Peterborough Ski Club

39—FALLING AND HOW TO GET UP

The beginner, practically always falls backward, the expert forward, but not because this is the correct way to fall. Falling is one thing the beginner does more or less correctly! In his case falls are almost always due to the body not leaning far enough forward from the ankles. The reason for this is nervousness or fright. He tries to go slowly by leaning backward, his skis shoot out from under him and his "sitzmark" is imprinted in the snow, if it is soft enough. Try to convince yourself that you want to go faster. This will encourage a forward lean and you won't fall. Speed will not increase indefinitely on a constant slope, the maximum velocity is soon reached. Fatigue also promotes falling, so when you feel tired take a rest. This is a good rule any time, particularly after a strenuous climb before commencing the run down.

When you feel that a fall is inevitable, after having done all in your power to prevent it, crouch down low, raise the arms shoulder high, or higher and fall backwards and to one side, with all muscles relaxed. The next problem is to re-

The First Step in Getting Up

gain your feet. Having become calm mentally and collected physically, get your skis parallel and horizontal across the slope on your downhill side. All other methods falling, this can be done by lying on your back, raising the feet in the air and lowering the skis to the desired location. Bring your knees and chest together, within reason, to get the body as nearly vertical over the skis as possible. Place one stick on each side, a little to the rear, a pull with the arms and a hoist with the uphill leg particularly and there you are!

Next: Crossing a Hollow

Remember When—

More than 20,000 fight fans screamed "fake" as Ernie Schaaf sprawled to the canvas for the count in the 13th round of his 15-round bout with Primo Carnera four years ago to-night. Four days later, the quiet boy who wanted to be a priest died in hospital from the effects of the beating. He never regained consciousness.

$25.00 in CASH to WINNERS of Puzzle Word Contest No. 20

Any Examiner Want-Ad Buyer Can Enter—Here Are The

RULES

1. The contest is open to all buyers of Examiner Want Ads. (excepting Contract Advertisers), but there is no Entry Fee.

2. Two entries are allowed for each 25 cents spent in the purchase of Examiner Classified Ads in any one week. For THE CONTEST OF THAT WEEK OR THE FOLLOWING WEEK ONLY. As selected by the purchaser.

3. Number of entries allowed any one person will be decided by the multiples of 25 cents shown on the receipt for payment for Examiner Want Ad. Thus a receipt for 60 cents is good for four entries, a receipt for $1.15 is good for eight entries, and so on.

4. PRIZES: In this contest First Prize will be $10.00 cash to be awarded to the entrant who, in one square, places the most words correctly. Second Prize, of $5.00 cash, will be awarded for the entry with fewest errors after the winning entry. Third Prize will be $3.00; Fourth Prize will be $2.00; and there will be Five Prizes of $1.00 each.

5. When there are ties, the Prize Money will be divided evenly. No entrant can win more than one prize, or share in more than one prize in any one week. No one person can win or share in more than one First Prize in any one month.

6. Entries and name and address of the contestant should be printed in block capitals. All contestants should keep copies of their entries.

7. No entry is eligible without having attached to it an official ENTRY SLIP. These may be secured only on payment of Want Ad accounts at the Classified Department of The Peterborough Examiner. Out-of-town Want Ad buyers may remit payment for Want Ads by Postal Note, Money Order, or Certified Cheque and official Entry slips may be mailed.

8. All contests will start on Saturday, and all entries for one Contest must reach The Examiner not later than 4 p.m. the following Saturday. Names of winning contestants will be announced in The Examiner as soon as judgment is completed.

9. No prize will be paid in respect to any entry based on other than a bona-fide advertisement. All Want Ads on which Entries are based will be checked.

10. Correct solution of each puzzle will be deposited under seal. The decision of the judge will be final and binding. No correspondence will be entered into.

..... CUT HERE ..... CUT HERE .....

PUZZLE NO. 20

Attach Entry slip to this Entry and send to Puzzle-Word Contest, The Examiner, not later than 4 p.m., Saturday, Feb. 13. Entry slips given with receipt for payment of every Examiner Want Ad. Account.

NAME .....

ADDRESS .....

.....

Additional Blank in Classified Page from the Classified Ad. Dept. (Copyright.)

..... CUT HERE ..... CUT HERE .....

CLUES...

ACROSS

1. Tie.
4. Parts of a house.
8. Electric terminal.
11. Edge.
12. Into.
13. Cry.
15. Odours.
16. Musical note.
17. Caledonians.
20. Chest protector.
26. Exclamation.
28. Found in mine tunnels.
31. Vestment.
32. Claw.
33. Insert filling.
35. Impediment.
36. Bend.
38. Tears bring this.
40. Day's end.
41. Sky's color at dawn.
42. Revolving power unit.
43. Vegetable sheath.

DOWN

1. Nocturnal animal.
2. Preposition.
3. People like this are found at the head of governments.
4. Alternative.
5. A diplomat has to be this.
7. Containers.
9. Measurements of length.
10. Directors have to have plenty of this.
14. Plural definite article in Spanish.
18. This is often taken of the features of the eminent dead.
17. These run around the streets.
19. Also.
20. Found under a building.
22. Washing windows are this.
23. A stone.
24. A plant.
27. Horse.
29. Parent Teachers' Association.
30. Signed.
34. Obstructions.
35. Wager.
37. Over of golf lessons.
39. Proceed.

Petes Defeat Fliers In Rousing Battle To Keep in Running

Locals Cop 6-5 Nod Before Over a Thousand Noisy Fans In Best Game Of Season— Have Good Margin of Play And Well Deserve The Victory

LEAD MOST OF WAY

The Petes grounded the Trenton Fliers by a 6-5 score here last night before a roaring crowd of over a thousand. It was the locals' first win against the R.C.A.F. crew in four starts and kept them in the running. In the liveliest hockey game seen here this year, the Petes clearly earned the verdict and should have won by a larger score.

The count was 2-2 at the end of the first but the homesters had a big margin on play. They were in front, 4 to 2, going into the third, and only a belated Fliers' drive in the final heat cut down their margin. On a fair sheet of ice, the teams dished up a grand game to keep the rooters roaring lustily most of the way. It was a rugged, fast and thrilling tilt from start to finish with action galore.

On their play, the Petes had a good margin and were outlucked at the Fliers' goal half a dozen times. They carried play most of the game and made the strong Airmen look quite ordinary. Gibson in the Trenton goal stopped over twice as many shots as Clarke. The refereeing was only fair, and of the eight penalties drawn the Petes caught six. Considerable underhand stuff by both sides escaped the arbiter.

ALL PETES STAR.

There were no outstanding stars for the Petes—they all starred. Every local player from the goalie out turned in a fine effort. Clarke made some fine saves in goal and the three defencemen worked their heads off and looked smart. Both front lines outplayed the visitors on passing, stickhandling and shooting. And their backchecking was far ahead of the opposition. They looked half a dozen goals better than the Fliers and finished at least as strong. Gibson made some nice stops for the losers but muffed a couple, also. His defence, without good backchecking from the forwards, looked weak. The front players went good on the attack at times but their combination was not up to that of the Petes. LeCompte, Cowley and Eric McNeeley were their most effective players.

Play opened fast and even till Cowley went off for tripping. The Petes pressed and a Williamson-Coughlin combination almost scored. Williamson was robbed again and later Burton and Vitarelli nearly tallied. Creighton drew the gate for charging but the locals held off the Trenton power play for a time till Cowley intercepted one in close to tally. Right away, Vitarelli scored at close range on McDougall's pass and the Petes go another when Burton bulged the hemp, aided by Vitarelli and McDougall. Gardner was robbed on Coughlin's pass and later Creighton had a swell chance as the Petes continued to dominate play and the fans kept roaring at the homesters' fight. Williamson was waved off for boarding and the Fliers pressed hotly for a space, LeCompte finally counting in close. An argument ensued as to whether he was in the crease or not but the goal was allowed just before the frame finished.

Two In Second.

The Petes again took command in the second and looked much better all through. Vitarelli scored early on nice combination with Weir and McDougall. Coughlin was thefted by Gibson and then, as Vitarelli climbed the fence for tripping, Clarke had to be good as Trenton pressed. Later, Weir was thumbed off for boarding and then Creighton got it for slashing to leave the Petes two short. All the Airmen moved up in a ganging attack and Williamson, Magee and Vitarelli starred as they held them out while the fans nearly brought down the roof. Creighton later got a neat goal on a return pass from Coughlin in close. Beck got the air for boarding near the close of the stanza and the Petes were pressing hard at the bell.

They continued to gang up to start the third and Burton got a lucky goal early when his side shot was kicked into the rival net by Lalonde. At full strength again, the Fliers scored with LeCompte taking Eric McNeeley's pass at pointblank range. The locals got it back within two minutes when Gardner blazed a hot angle shot by Gibson on assists from Coughlin and Weir. Gardner got the finger for tripping and the Fliers ganged up dangerously. McDougall nearly tallied on nice stickwork but was outguessed by Gibson. The Petes looked better for a time but later tried defensive hockey and the Aviators had an edge on play. It was rough checking at this time and highly exciting. Cowley parked in close and rapped home LeCompte's pass to make it 6-4 and three minutes before the finish, Cowley again scored on a pass from LeCompte. Clarke kicked out a nice one when Laing broke away and the pace was hot and even at the end.

The teams:

Fliers: Goal, Gibson; defence, Lalonde and Partridge; centre, Lowrey; wings, Cowley and Ernie McNeeley; alternates, LeCompte, Laing, Eric McNeeley, Beck and Carling-Kelly.

Petes: Goal, Clarke; defence, Weir and Magee; centre, McDougall; wings, Burton and Vitarelli; alternates, Coughlin, Calladine, Creighton, Gardner and Williamson.

Referee, "Army" Armstrong of Oshawa.

Summary:

First Period.

Trenton—Cowley	12.00
Petes—Vitarelli (McDougall)	13.00
Petes—Burton (Vitarelli, McDougall)	13.30
Trenton—LeCompte	19.50

Penalties—Cowley, Creighton and Williamson.

Second Period.

Petes—Vitarelli (McDougall, Weir)	3.00
Petes—Creighton (Coughlin)	12.00

Penalties—Vitarelli, Weir, Creighton and Beck.

Third Period.

Petes—Burton	1.00
Trenton—LeCompte, (Eric McNeeley)	3.00
Petes—Gardner (Coughlin, Weir)	5.00
Trenton—Cowley (LeCompte)	16.00
Trenton—Cowley (LeCompte)	17.00

Penalties—Gardner.

Hockey Record

SCORES AND STANDING

NATIONAL LEAGUE.

Rangers 5, Toronto 1.
Maroons 2, Boston 0.
Americans 3, Detroit 2.

AMERICAN ASSOCIATION.

St. Louis 3, St. Paul 0.
Kansas City 1, Wichita 0.

ONTARIO HOCKEY ASSOCIATION.

Intermediate A.

Peterborough 6, Trent. R.C.A.F. 5.
Brantford 4, Waterloo 3.
Brantford wins round.

Intermediate B.

xFergus 5, Arthur 3.
Woodstock 2, London H.C. 1.
Oshawa 12, Port Hope 5.
Grimsby 2, Smithville 1.
Chatham 5, Pt. Edward 2.
Chatham wins round 7-6.
Newmarket 6, Bolton 1.
Acton 5, Guelph 1.
Stouffville 4, East York 3.
Blenheim 7, St. Thomas 3.
Blenheim winds round 8-6.
St. Catharines at Dunnville—postponed.
x—Play-off.

Junior B.

Owen Sound 4, Collingwood 3.
oBarrie 4, Bracebridge 4.
Whitby 8, Bowmanville 1.
Aurora 8, Scarboro 2.
Dunnville at Thorold—postponed.

ENGLISH NATIONAL LEAGUE.

oHarringty Ra. 0, Harringay Gr. 0.
Richmond H'ks 5, S'ampton Vik. 4.

N.O.H.A. SENIOR.

South Porcupine won by default from Noranda.

INTERNATIONAL SENIOR.

Port Arthur 4, Duluth 0.

OTTAWA CITY SENIOR.

mCornwall Flyers 7, Emeralds 2.

UPPER OTTAWA VALLEY.

mRenfrew 5, Carleton Place 3.
m—Played on Monday.
Hull Volants 6, Lasalle 2.

OSHAWA COLAS TRIM PORT HOPE

12 To 5 Beating Puts Defeated Intermediate Squad Out

PORT HOPE, Ont., Feb. 10.—The Port Hope Intermediates finished their 1937 O.H.A. schedule in an inauspicious manner here last night when Oshawa Coca Colas scored a 12 to 5 victory. The contest was witnessed by over 300 school children through the courtesy of the Canada Starch Company.

Goodchild topped the Oshawa scorers with four counters. Jackman, Phillips, Pemberton and Howden worked hard for the homesters, while Sargent, Hamel and Goodchild were outstanding for the winners.

Oshawa—Goal, Peterson; defense, March, Osler; centre, Rowden; wings, Hamel, Sargent; subs, Barnes, Hooper, Goodchild, Muir, Law.

Port Hope—Goal, Mercer and Cancilla; defense, Record and Hagerman; centre, Jackman; wings, Phillips, Pemberton; subs, Cameron, Rowden, Pillsworth, Terbenche, Hutchinson.

Referee — Stan Crossett, Port Hope.

Jr. City Hockey
TONIGHT, 8 P.M.
Adults 15c Children 5c
Brock Street Rink

EVERYONE IS BOWLING FOR OUR $5.00 PRIZES

PRIZES DURING THIS WEEK:

High score 3 consecutive games $5.00 prize
Low blind score under 650 $5.00 prize

BOWL FOR HEALTH

DUFFUS RECREATION ACADEMY
Duffus Building Telephone 840

Leads U.S. Assault On Canadian Title

The Canadian ski championship to be held at Mt. Norquay, near Banff, March 5-8, will feature many prominent skiiers from Canada and the United States. Here is Dick Dorrance, Dartmouth ace, of Tarpon Springs, Florida, who competed in the ski championships at the Olympic games in Germany, and who will lead the U.S. delegation to Banff. This picture shows him competing in the men's slalom race during the fourth winter Olympic games. He had to be satisfied with 10th place, behind the Scandinavian runners.

AMERKS HAND WINGS BEATING

Cellar Division Outfit Takes Champion Detroiters For 3 To 2

NEW YORK, Feb. 10 (CP).—Snapping out of a losing streak, New York Americans of the Canadian division cellar handed a 3 to 2 defeat last night to Detroit Red Wings, National Hockey League champions and leaders of the United States section.

The victory placed the Americans, cellar occupants of the International division, within three games of the third-place Toronto Maple Leafs. It was the first defeat the Stanley Cup champions have suffered in ten games.

Marty Barry shot the Red Wings to the front early in the first frame by scoring while the Amerks were shorthanded. The lead lasted until after the halfway mark of the second chapter when Sweeney Schriner knotted the count.

The Americans outplayed Detroit during the last twenty minutes and goals by Tony Hemmerling and Joe Jerwa clinched the contest. Sid Howe made matters close by scoring the Red Wings' second goal with only a few seconds to play.

Americans—Goal, Moore; defence, Graham, Emms; centre, Chapman; wings, Wiseman, Schriner; subs.: Jerwa, Stewart, Hemmerling, Cunningham, Carr, Jenkins, Lamb, Anderson Beisler.

Detroit — Goal, Smith; defence, Goodfellow, Bowman; centre, Barry; wings, Aurie, Lewis; subs.: McDonald, Howe, W. Kilrea, Sorrell, Pettinger, H. Kilrea, Bruneteau, Kelly, Orlando.

Officials—Stewart and Smith.

First Period.

1—Detroit, Barry (Lewis) 6.17
Penalties — Lamb, Anderson, Graham.

Second Period.

2—Americans, Schriner (Chapman) 13.45
Penalties—Emms, Orlando.

Third Period.

3—Americans, Hemmerling (Anderson, Carr) 5.44
4—Americans, Jerwa (Schriner) 14.58
5—Detroit, Howe (Pettinger) .. 19.20
Penalties—Lewis, Anderson, Chapman (misconduct).

HASTINGS JUNIORS ARE BADLY BEATEN

Fall To Havelock Wreckers Under Doug. Brennan's Generalship By 9-1

(Examiner Correspondence.)

HAVELOCK, Feb. 10. — The "Wreckers" went on a scoring spree last night, to defeat the Hastings Juniors by a decisive 9 to 1 count, in a fast and furious Kawartha Junior League fixture.

The locals, coached by 'Doug" Brennan, well-known former pro hockey star, demonstrated the advantage of expert coaching by completely bewildering the visitors in a clever exhibition of stick-handling and a systematic passing attack.

Montgomery, in goal for Hastings, was by no means as bad as the score might indicate, and made more than one spectacular save. Harnden was also effective in the Havelock nets. The first line of McMullen, Hagerman and Ketchen again stood out for the locals, receiving 9 scoring points, 5 goals and 4 assists.

The teams:

Hastings—Goal, Montgomery; defense, Boyle and Turner; centre, Coughlin; wings, McCarthy and Scriver; subs, Fox, McCoy, Phillips, Calberry and Radford.

Havelock — Goal, Harnden; defense, Aboud and Whitney; centre, Hagerman; wings, McMullen and Ketchen; alternates, Brunton, Ellis, Moore, McCutcheon

Summary:

First Period.

Havelock—Brunton.
Havelock—McMullen (Hagerman).
Havelock—Brunton.
Havelock—Whitney.
Havelock—Hagerman (Ketchen).
Penalties—None.

Second Period.

No score.
Penalties—Brunton, Aboud, Turner.

Third Period.

Havelock—Hagerman (McMullen).
Havelock—Hagerman.
Hastings—Fox.
Havelock—Aboud (McMullen).
Havelock—McMullen (Ketchen).
Penalties—Aboud, Hagerman, Turner.

45-MILL RATE IN BROCKVILLE.

BROCKVILLE — The Municipal Council last night struck a tax rate for the year of 45 mills on the dollar, a reduction of one mill from last year's rate.

MAROONS TROUNCE BRUINS BY 2 TO 0 IN EASY VICTORY

Boston Takes Eighth Straight Loss—And On Their Home Ice

FANS DWINDLING

BOSTON, Feb. 10 (CP). — Montreal Maroons shook off the Bruin hoodoo last night as Jerry Shannon's brace of goals sent the Boston National Hockey Leaguers down to 2-0 in their eighth straight winless game on home ice.

The victory was Maroons' first of the season against the slipping Bruins, and it drew them up 3½ games behind the first-place Montreal Canadiens of the International section, and three full games ahead of the third-place Toronto Maple Leafs.

Shannon, a former Bruin, got his tallies in the first and third periods, the opener coming with the game little more than four minutes old. On this one, Earl Robinson got the rubber at the right boards and passed across the goalmouth to Jerry, who banged it in.

It was Robinson who got the assist on Shannon's second goal, too. After circling the Bruin net, Robinson slipped a pass out to Shannon, who shot it home from five feet out with nobody in front of him but Goalie Tiny Thompson.

In the period's closing minutes, Maroons lost Bob Gracie and Oy Wentworth together on penalties, and the Bruins tried desperately with five-forward offensives. Goalie Billy Beveridge, brilliant all through the game, held them off, and Maroons were attacking as the final bell went.

A crowd of 10,000, one of the season's smallest here, saw Maroons overcome the homesters for the first time since November of 1935. Until last night, Maroons had been defeated eight times by Bruins, gaining only one tie, since 1936.

For Bruins, it was their eighth home game without a win. They won here on January 3 at the expense of New York Rangers.

Boston — Goal, Thompson; defence, Portland, Shields; centre, Welland; wings, Beattie, Goldsworthy; subs., Cowley, Sands, Getliffe, Hollett, Smith, Clapper, Cook, Schmidt, Dumart.

Maroons — Goal, Beveridge; defence, Conacher, Wentworth; centre, Runge; wings, Northcott, Ward; subs., Gracie, Cain, Marker, Blinco, Robinson, Evans, Shannon, Carson, Voss.

Referees—Ion and McCurry.

First Period.

1—Maroons, Shannon (Robinson) 4.11
Penalties—Evans, Beattie.

Second Period.

Scoring—None.
Penalties—None.

Third Period.

2—Maroons, Shannon (Robinson) 11.37
Penalties—Gracie, Wentworth.

Selwyn Cops Game 3-2 Over Long Point Team

(Examiner Correspondence.)

SELWYN, Feb. 10. — The first hockey game of the season was played on the new skating rink at Selwyn on Saturday evening between the Long Point hockey team and the local boys. The visitors were at a great disadvantage owing to illness among some of their players but both teams were evenly matched. Selwyn showed the lack of practice. John Galvin of Peterborough gave his services as referee and filled the bill to perfection.

At the end of the third period it was a 2-goal tie but in the overtime Selwyn won with a margin of 3-2.

The line-ups were:

Long Point—Goal, J. Burnell; defence, M. Fowler, D. McConkey; centre, B. Nicholls; wings, B. Nicholls, J. Preston; alternates, O. McConkey, B. Mann, C. McIlmoyle, A. McConkey.

Selwyn—Goal, R. Wilson; defence, A. Preston, C. McIlmoyle; centre, B. Davis; wings, C. Fitzgerald, M. Elliott; alternates, H. McIlymoyle, L. McConkey, W. Davis, D. Elliott.

Wrestling Last Night

(By the Associated Press.)

Kansas City. — Lee Wykoff, Nevada, Mo., defeated Henri LaRue, Montreal, two out of three falls.

New York. — Danno O'Mahoney, 230, Ireland, threw Abe Coleman, 205, Los Angeles, 34.55.

Newark, N.J. — Gino Garibaldi, 216, Italy, defeated Hans Kampfer, 230, Germany, two out of three falls.

LEAFS GO DOWN BEFORE RANGER ATTACK 5 TO 1

Toronto Squad Collapse Completely In Second Period To Allow Four Tallies

EACH SCORE ONE IN FINAL

Trimming Dims Smythemen's Hopes Of Overtaking Maroons

TORONTO, Feb. 10. — It was decidedly on "off night" for the Maple Leafs, as the clever New York Rangers handed them a 5-1 licking before almost 10,000 fans last evening at Maple Leaf Gardens.

Showing little of the brilliant form that had marked their recent games, the Smythemen held the visitors even for the first twenty minutes, then collapsed completely as the Rangers ran in four goals to sew up victory in the second frame. Each netted once in the final period as the Leafs battled hard but hopelessly to cut down their deficit.

Defeat dimmed the Toronto hopes of overhauling the Maroons in second place, as the Montrealers, by blanking Boston, widened their margin over the Leafs to six points. Victory strengthened the Rangers hold on second place in the American Section.

Leafs Are Outplayed.

Outskating and outplaying the Leafs for the most of the sixty minutes, the Patrickmen were full value for victory, though not, perhaps, by such a decisive margin. The all-round play of the locals left much to be desired. They tried hard enough, but were just not clicking as passes were flung recklessly and wildly and their shooting was erratic.

Cecil Dillon, veteran right wing star, who shoots from the left side, and youthful Phil Watson, who pivots the Rangers' third line, were the "big shots" in victory. Each whipped in a brace of goals, to share point-scoring honors, with Defenceman Ott Heller, who garnered a pair of assists through his aggressive attacking. Mac Colville, on a pass from Brother Neil, completed the New York scoring in the closing stages of the game.

The Leafs owe a vote of thanks to ageing "Ching" Johnson that they were not shut out. The big defenceman laid down a perfect pass to Gordon Drillon, in a clearing effort, and the young right-winger drove it past Dave Kerr at 8.30 of the third.

The goal was manufactured from a scramble in the Ranger zone, in which Sylvanus Apps and Red Horner figured. Horner led the charge and passed to Apps. The big centreman swept in on Kerr and sprawled over on top of the goaler. In the scramble, the puck shot out to Johnson, who accidentally cleared to Drillon.

Assists—Apps and Horner.

Assists were no; originally credited to Apps and Horner, but, after the game, Manager Smythe argued the point with Official Scorer Bill Graham, who finally agreed the assists should be awarded.

"They both took part in the play," Smythe insisted. "If Johnson had knocked the puck in himself, who would the goal be credited to?" he asked of the scorer.

"Apps," was the reply from Graham, to which Smythe shot back: "Then Horner would have been given an assist?" Graham nodded in the affirmative.

Rangers' first goal, coming at 11.04 of the second period, was a freak one. Lyn Patrick lifted the puck high in the air, where it struck the Sportimer, and deflected down into the Leafs' area.

Dillon dashed through and whipped a low one at Breda, the puck sliding in under the goaler's pads.

Just two minutes later, after Kerr had robbed Apps on a couple of close-in thrusts, New York shot two ahead as Watson picked up a neat pass from Heller and blazed away into the unprotected corner behind Broda.

Score On Breakaway.

Penalties to Red Horner and Mac Colville preceded the next goal. Horner had returned, giving Toronto a man advantage but it worked in reverse English when Dillon took a pass from Heller and broke clear. He dashed down on Broda and unleased a backhander to the short side of the net for Goal No. 3.

Only Jimmy Fowler was back when Watson broke with Keeling less than two minutes later. "Butch" took a relay, but his shot was blocked by "Turk." Watson raced in to slam home the rebound.

Toronto came out a battling band in the third, and for several minutes their whirlwind attacking rushed the Rangers off their feet. Exciting scrambles were numerous around the Ranger net, and it was only sheer luck that enabled Kerr, who was prostrate most of the spell, to block shots from the sticks of Fowler, Drillon, Apps and Harvey Jackson.

That goal by Drillon inspired the Leafs to even greater heights, but the Rangers, disorganized for several minutes, pulled themselves together and offered a defense which Toronto could seldom penetrate in the remaining minutes.

Fowler was stranded again as Broda's only protector when the Colville boys swept down the ice to chalk up the game's final goal. Neil took a wide berth around Fowler and then lifted a pass to centre. Mac, in full motion, slapped the disc cleanly past Mr. Broda.

A light flurry of fisticuffs was provided with only a minute to play when Bobby Davidson tangled with big Joe Cooper, Ranger defenseman, and they fell to the ice with arms swinging. A double major was meted out.

Toronto—Goal, Broad; defense, Day and Hamilton; centre, Apps; wings, Drillon and Jackson; spares, Thoms, Finnigan, Boll, Metz, Shill, Davidson, Jarvis, Fowler and Horner.

Rangers— Goal, Kerr; defense, Coulter and Heller; centre, Watson; wings, Murdock and Keeling; spares, N. Colville, M. Colville, Shibicky, Dillon, Patrick, Boucher, Johnson, Cooper and Pratt.

Officials—Babe Dye and Clarence Campbell.

First Period.

Scoring—None.
Penalties—Johnson and Hamilton.

Second Period.

1—Rangers, Dillon (Patrick) ..11.04
2—Rangers, Watson (Heller) ..13.24
3—Rangers, Dillon (Heller) ..16.59
4—Rangers, Watson unassisted 18.27
Penalties—Horner and M. Colville.

Third Period.

5—Toronto, Drillon (Apps, Hort.er) 8.30
6—Rangers, M. Colville (N. Colville) 15.40
Penalties—Heller, Davidson and Cooper (majors).

WHITBY TOO FAST FOR BOWMANVILLE

Cadets Romp Off With 8 To 1 Victory In Junior B Clash

WHITBY, Feb. 10.—Rus Hatch's R.A. Cadets trounced Bowmanville 8-1 in an O.H.A. Junior B fixture here last night. Bowmanville had the edge in the first period but were unable to score and fell down badly in the second when Vipond for Whitby scored two goals and Brandon, Bragg, Campbell and Watson each got a single. In the third period McKnight of Bowmanville got their only goal while Bragg and Brandon slipped the rubber past Hooper, making the final score 8-1.

Curling Bonspiel Is Held By Keene Club

(Examiner Correspondence.)

KEENE, Feb. 10. — A large number of curlers turned out for the annual curling bonspiel held at the Keene Rink on Wednesday and Thursday of last week. The prize winners were as follows: First prize, Charles Mather's (skip) rink, consisting of Stanley Taylor (vice), Jack Hope (second), and Boyd Renwick (lead), while Michael McCarthy's rink were runners-up. The consolation award went to the rink of Harold Roach, while William Chapman's rink were the runners-up.

A good crowd attended the dance and supper which concluded the evening, music being supplied by Rhythm Kings Orchestra.

ROBIN UP AT SAULT.

SAULT STE. MARIE, Ont., Feb. 8—(CP).—Even the birds are predicting an early spring. Mike Rainone and Joe Spina report they saw a robin north of here a few days ago.

RESTORE LIFE-LIKE TONE...

GENERAL ELECTRIC
GLASS
RADIOTRONS
CANADIAN GENERAL ELECTRIC CO. LIMITED

AMUSEMENTS - THEATRES - DANCING

Wednesday's Radio

CHILDREN'S PROGRAMS.

5.00—Sunbrite Junior Nurse Corps—WABC
5.00—Kiddies' Club—KDKA.
5.00—Dick Tracy—WTIC.
5.00—Dick Tracy—WTIC.
5.15—Children's Corner—WABC.
5.15—Tom Mix Ranch Boys—WEAF
5.30—Jack Armstrong—WEAF.
5.15—Vagabonds of Prairies—CKCL.
5.30—Singing Lady—CRCT.
5.45—Little Orphan Annie—CFRB.
6.45—Renfrew of Mounted—WABC

DAILY NEWS BULLETINS.

1.00—News—CFRB, WEAF, WTIC, CKOC, CFCF
2.00—Through a Woman's Eyes—WABC
6.15—Daily News Flashes—CRCT.
6.30—Jim Hunter reporter—CFRB
6.45—Lowell Thomas—CRCT.
7.00—Mining Broadcaster—CFRB
7.00—Horse Race Summary—CKTB
7.30—Al Leary's Sports—CKCL.
7.45—Boake Carter—CFRB.

DRAMATIC SKETCHES.

1.30—Happy Jack, songs—WEAF
2.00—Modern Romances—WJZ.
2.45—Myrt and Marge—WABC.
3.00—Pepper Young's Family—WEAF
3.00—Molly of the Movies—WOR.
3.15—Ma Perkins—WEAF.
3.30—Vic and Sade—WEAF.
3.45—The O'Neills—WEAF.
4.45—The Guiding Light—WEAF.
5.45—Wilderness Road—WABC.
7.00—Amos 'n' Andy—WEAF.
7.00—Easy Aces, comedy—WJZ.
7.15—Uncle Ezra's Radio Station—WEAF
7.15—Popeye the Sailor—WABC.
7.15—Le Cure de Village—CKAC.
7.15—Real Life Drama—CFRB.
7.30—Lum and Abner—WJZ.
8.00—One Man's Family—WEAF.
8.30—Famous Actors' Guild—WJZ
10.00—Gang Busters—WABC.

MUSICAL PRESENTATIONS.

1.00—Five Star Revue—WABC.
1.00—Music from Texas—WOR.
1.15—Hollywood High Hatters—WEAF
1.30—Rex Battle's Ensemble—CKCL
11.45—Musicale—CFRB.
3.00—Bailey Axton, songs—CRCT
3.15—Continental Varieties—CRCT
3.30—Melodic Moments—WABC
3.45—Sparnon's Ensemble—CRCT.
4.00—Curtis Institute—CFRB.
4.30—Follow the Moon—WEAF.
5.15—Musicale—CFCF.
6.30—Overseas Program—CRCT.
7.00—Poetic Melodies—WABC
7.30—Ma's Old Violins—WTIC.
7.30—Gogo De Lys, songs—WABC.
8.00—Broadway Merry-Go-Round—WJZ
8.00—Blue Mountain Mill—CFRB
8.00—Twilight Echoes—CKCL.
8.30—Burns and Allen—WABC.
8.30—Tonic Time Music—WOR.
8.30—Band Boy Revue—CRCT.
9.00—Concert Hall of Air—CRCT.
9.00—Chesterfield Program—WABC
9.00—Town Hall To-night—WEAF.
9.30—"My Maryland"—WABC.
9.30—Boots and Bachelors—WOR.
10.00—Musical Hit Parade—WEAF.
10.00—Chamber Music—CFCF.

GENERAL PROGRAMS.

1.00—Noon Day Tunes—CKCL.
2.00—To be announced—CFCF.
2.30—To be announced—CFRB.
3.00—Manhattan Matinee—WABC
3.15—Old Dr. Jim—CFRB.
3.15—Manhattan Matinee—WJR.
6.00—The Friendly Corner—CRCO
6.00—Uncle Don—WOR.
7.30—Broken Arc—CRCT.

DANCE ORCHESTRAS.

4.00—Henry Busse—WEAF.
4.30—Sammy Kaye's Orch.—CKLW.
6.30—George Hall's Orch.—WABC.
7.45—Jerry Cooper's Orch.—WEAF.
7.45—Otto Thorn's Orch.—WTAM.
8.15—Count Basie's Orch.—WOR.
8.30—Wayne King—WEAF.
9.00—Horace Lapp's Orch.—CFRB.
10.30—Meredith Willson's Orch.—WEAF
10.30—Lloyd Huntley's Orch.—CRCT
10.30—Dude Ranch Music—CKCL.
11.00—Benny Goodman's Or.—WABC
11.00—Mart Kenny's Orch.—CRCT.
11.00—Bert Block's Orch.—WJZ.

Wave Lengths

Station.	Meters	Kilocycles
CFCF, Montreal	500	600
CFCH, North Bay	523	930
CFCO, Chatham	500	600
CROO, Ottawa		680
CKLW, Windsor-Lond.	557	1030
CKPC, Brantford	322	930
CKOC, Hamilton	268	1120
CKCO, Ottawa		1010
CFRB, Toronto	436	690
CFRC, Kingston		915
WGR, Buffalo	545	550
CKCR, Waterloo	198.6	1510
CKAC, Montreal	411	730
WBEN, Buffalo	333	900
CHML, Hamilton	297	1010
CRCT, Toronto	357.1	840
WBBM, Chicago	389	770
CKCL, Toronto	517	580
WEAF, New York	354	660
WENR, Chicago	354	870
CKTB, St. Catharines	349.9	1200
KDKA, Pittsburg	306	980
KMOX, St. Louis	275	1090
KYW, Chicago	394	1020
WABC, New York	349	860
WGY Schenectady	379	790
WJR, Detroit	400	750
WLW Cincinnati	428	700

Thursday's Radio

CHILDREN'S PROGRAMS.

4.45—The Guiding Light—WEAF.
5.00—Birthday Carnival—CKOC.
5.15—Tom Mix Ranch Boys—WEAF
5.15—Johnson Family—CKLW.
5.30—Singing Lady—CRCT.
5.30—Jack Armstrong, sketch—WEAF
5.30—Inspector White of Scotland Yard—WOR
5.45—Little Orphan Annie—WEAF.
6.15—Animal Closeups—WJZ.

DAILY NEWS—SPORTS.

1.00—News—WEAF, WTIC, CFRB.
2.30—Horse Races—CKTB.
5.45—Canadian Press News—CRCT.
6.30—Jim Hunter reporter—CFRB
6.45—Lowell Thomas, commentator—CRCT
7.00—Mining Broadcaster—CFRB.
7.15—Horse Race Summary—CKTB
7.30—Al. Leary, sports—CKCL.
11.00—Late News Flashes—CFRB.

DRAMATIC SKETCHES.

1.45—Dan Harding's Wife—WEAF.
1.45—Real Life Stories—WABC.
2.00—Growing Up, sketch—CFRB.
2.45—Myrt and Marge—WABC.
2.45—Way Down East—WOR.
3.00—Pepper Young's Family—WEAF
3.00—Molly of the Movies—WOR.
3.15—Ma Perkins—WEAF.
3.30—Vic and Sade—WEAF.
3.45—The O'Neills—WEAF.
4.45—Young Hickory—CRCT.
5.00—While the City Sleeps—WEAF.
5.45—Wilderness Road—WABC.
6.45—Renfrew of Mounted—WABC.
6.45—Billy and Betty—WEAF.
7.00—Amos 'n' Andy—WEAF.
7.00—Easy Aces, comedy—WJZ.
7.15—Ma and Pa—WABC.
7.30—Lum and Abner—WJZ.

MUSICAL PRESENTATIONS.

1.00—Jack Berch, songs—WABC.
1.15—Hollywood High Hatters—WEAF.
1.15—Piano Duo—WABC.
1.45—Strollers' Matinee—KDKA.
1.45—Lonesome Cowboy—WKBW.
2.45—To be announced—CRCT.
3.00—To be announced—WABC.
3.00—Musical Program—CRCT.
4.00—Hessberger's Orch.—CFCF.
4.00—Columbia Concert Hall—CFRB.
4.00—Music for You—WOR.
4.30—Follow the Moon—WEAF.
4.30—U.S. Army Band—WABC.
5.00—A Cappella Choir—WJZ.
5.15—Musicolor—CKCL.
5.30—To be announced—WABC.
6.00—Musicale—CFRB.
6.00—Patti Chapin, songs—WABC.
6.00—Dinner Hour Music—CRCT.
6.30—Overseas Program—CRCT.
7.00—Presenting—CRCT.
7.00—Melodic Moments—WABC.
7.45—Campbell's Royalists—CRCT.
7.45—Pleasant Valley Frolics—WLW.
8.00—Vallee's Variety Hour—WEAF.
8.00—Kate Smith's Bandwagon—WABC.
8.00—Mountaineers—CFRB.
8.00—Echoes of the Masters—CRCT.
9.00—Show Boat, Lanny Ross—WEAF.
9.00—Major Bowes' Amateurs—WABC, CFRB.
9.00—This Is Paris—CRCT.
9.30—Christie Street Capers—CRCT.
10.00—Kraft Music Hall, Bing Crosby and Bob Burns—CRCT.
10.00—By the Sea—CBC, CRCO.

GENERAL PROGRAMS.

1.30—Academy of Medicine—CFRB.
1.15—Ad. Club Lunch—WOR.
1.30—Rex Battle's Orch.—CRCT.
1.45—Home Beautiful—CFRB.
2.00—The Woman's Hour—WOR.
2.30—Claudine McDonald Speaks—WEAF.
2.45—Personal Column of the Air—WEAF.
6.30—Three X Sisters—WEAF.
7.15—Vocal Varieties—WEAF.
7.30—Guess What; Little Known Facts—CRCT.
7.30—The Town Crier—WABC.
10.00—True Adventures with Floyd Gibbon—WJZ.

DANCE ORCHESTRAS.

5.45—To be announced—WOR.
7.45—Bert Hirsch's Orch.—WEAF.
8.00—Dance Parade—CBC, CRCT.
8.30—Guy Lombardo—CRCT.
9.30—Mel Hammill's Orch.—CKCL.
10.00—Jack Faerigan's Orch.—CHML.
10.15—Dick Jurgen's Orch.—WON.
10.30—Red Nichols' Orch.—WOR.
11.00—Abe Lyman's Orch.—WABC.
10.30—Ozzie Williams' Orch.—CRCO.
11.30—Ted Weems' Orch.—WOR.

Free Dancing
WEDNESDAY NIGHT
Gentlemen 25c
Ladies 10c
FRIDAY
General Admission 25c
Melody Manor

Last Times To-nite – Two Features

NO. 1 "THE COUNTRY GENTLEMEN" With Ole Olsen Chic Johnson

Regent Entertainment 7 and 8.30

NO. 2 "LOVE LETTERS OF A STAR" With Henry Gordon, Polly Rowles, Walter Coy

THURSDAY and FRIDAY
2.30, 7 and 9
A LAUGH-LOADED, ROLLICKING ROMANCE PACKED WITH HIGHLY HILARIOUS HI-JINKS
"JOIN THE MARINES"
With
PAUL KELLY, JUNE TRAVIS, WARREN HYMER, REGINALD DENNY, PURNELL PRATT
COMEDY FOX NEWS CARTOON

NEXT WEDNESDAY
Your Own Canadian Star—DEANNA DURBIN—the New Thrill of the Nation in
"THREE SMART GIRLS"
With
Binnie Barnes, Alice Brady, Ray Milland

CAPITOL TODAY AND THURSDAY
TWO FEATURE HITS
Last Complete Evening Performance at 8.15 p.m.

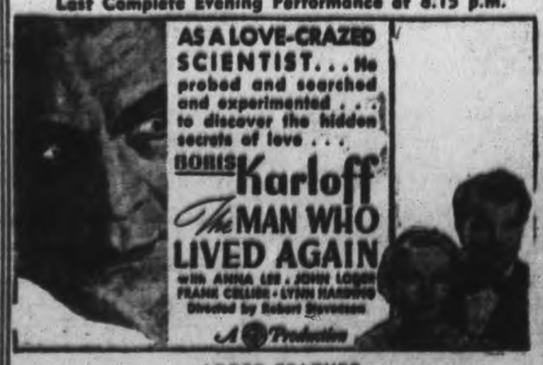

ADDED FEATURE

ELEANORE WHITNEY
TOM BROWN
LARRY CRABBE
WM. FRAWLEY
in

Outstanding Attraction—Friday and Saturday
"ONE IN A MILLION"
with
SONJA HENIE, ADOLPHE MENJOU

MODERNIZE and REPAIR --- READ COLUMN --- "WHO CAN DO IT"

Births Marriages In Memoriam Card of Thanks Deaths

BORN

SNOWDEN.—At Nicholls Hospital, February 8 to Mr. and Mrs. L. W. Snowden, 700 Water street, a son.

COWLING. — To Mr. and Mrs. Charles D. Cowling (nee Susanna Holland), at St. Joseph's Hospital, February 10, a son.

DIED

CAVANAGH, Stanley William. — Died this morning after a two weeks' illness, Stanley Cavanagh, son of the late W. R. Cavanagh, at his family residence, Indian River. Funeral announcements later.

JOHNSTON Herbert.—Died in Toronto on Wednesday, February 10, 1937, Herbert Johnston, in his 69th year, beloved husband of Mary Ann Sloan. Remains arriving on noon train C.P.R. Friday. Funeral from residence of Mrs. John Black, 563 Romaine street, Saturday, February 13, 2 p.m. Interment in Little Lake Cemetery.

IN MEMORIAM

FROST.—In loving memory of our dear Father, who passed away February 10, 1935.

God saw the road was getting rough
And the hills were hard to climb;
So He closed your weary eyelids
And whispered, "Peace be thine."
—Sadly missed by Family.

POTTS.—In loving memory of our dear Mother, Estella Potts, who passed away February 10, 1936.

We do not forget you, nor do we intend,
We think of you often, and will to the end;
Gone and forgotten by some you may be,
But dear to our memory you ever will be.
—Sadly missed by daughters, Muriel and Leone.

LOWE.—In loving memory of Mary J. Lowe, who died four years ago, February 10, 1933, in her 10th year.

In our home she is fondly remembered,
Sweet memories cling to her name;
Those who loved her in life sincerely,
Still love her in death just the same.
—Sadly missed by her Mother, Father, Sisters and Brother.

CARD OF THANKS

Mrs. William (Bill) Irwin and family wish to express our sincere appreciation and thanks to the attending nurses and doctors of St. Joseph's Hospital in our recent sad bereavement of our dear husband and father. Also the many friends for their kindness and floral tributes and all who loaned cars. Also the employees of the Scott Coal and Lumber Company.

1 FLORISTS 1

FLOWERS!

QUALITY—SERVICE
Arranged For All Occasions.

The Peterborough Floral Co.
436 WATER STREET (AT BROCK)
'Phone 1395 - Nights, etc., 1688

TURNBULL'S FLOWER SHOP
WEDDING BOUQUETS
FLORAL DESIGNS. WREATHS.
'PHONE 206 441½ GEORGE ST.

COMING —EVENTS—

First Insertion, 20 words or less, minimum charge 50c. Subsequent consecutive insertions 40c per Insertion. All over 20 words, 2c per extra word per Insertion.

THE REGULAR MONTHLY MEETING of the Business and Professional Women's Club will be held in their rooms to-night (Wednesday). Mrs. W. R. Morris speaker. Full attendance requested.

ST. ALBAN'S MISSION are holding a Valentine Tea in St. George's Church Basement, February 12. Tea from 4 to 6.

FOR SALE

4 Miscellaneous 4

ELECTRIC SIGNS.
HARRIS & BODDY
382 AYLMER STREET. 'PHONE 881

WASHDAY WONDER SOAP WILL DO it Better, Faster, and Cleaner on Clothes, Washing Woodwork, and Floor Cleaning. 10c a Package. Ask your Grocer.

CLEARANCE
Of Trade-In Furniture and Stoves.
Ask For What You Want At
CHERNEY BROS.
178 Hunter Street.

1—Battery Radio, Cabinet $19.50
1—7-Tube Electric Radio $14.95
1—Norge Electric Refrigerator. $99.50
Above Items Carry Same Guarantee As New Merchandise.
Tel. 2123. Johnston's. Open Evenings.

BEAGLE PUPS FOR SALE — MALE, 3 months, $5; Female, 2 years, trained, $10. Arthur Swain, Valentia.

PIANO, MODERN, SNAP FOR CASH. Fine's Trade-In Store.

ONE BRAND NEW EMPIRE METER, size 2 inches; capacity 2 Hundred Imperial Gallons per Min. Apply 513 Albert Street.

QUANTITY OF HAY. 'PHONE LAKEfield, 305 ring 15.

TRACTOR, OR EXCHANGE FOR Stock. Write Box 83, Examiner.

PIANO, MAHOGANY, LIKE NEW, must sell. 52 Olive Avenue.

GIRL'S BLUE SKIRT NEW, 75c, size 12. 92 Aylmer.

SILO, 12 x 30, WITH ROOF. WES. Oliver, No. 4, Peterborough.

WALNUT BED OUTFITS, NEW $11.95. Fine's Trade-In Store.

ORDERS TAKEN FOR QUILTING. 'Phone 2555.

PIANO, UPRIGHT (WORMWITH), sold by Heintzman's, cheap for cash. 'Phone 2284.

PHONOGRAPH AND 50 RECORDS, $8.00. 'Phone 2284.

SEED OATS, GOVERNMENT GRADE No. 1. Taking orders on Car Load—Banner, Victory and O.A.C. 72, also O.A.C. 21 Barley. Samples at Warehouse, 93 Simcoe Street. E. A. Smith. Phone 2040.

FOR SALE

4 Miscellaneous 4

ONE USED VACUUM CLEANER. Will sacrifice for immediate Sale. 'Phone 1960W.

COLONY HOUSE STOVE, REASONable. Apply Jackson Agricultural Implement Shop, 182 Hunter Street.

STEEL CAMP BED WITH MATTRESS. 698 Elcome Crescent.

GOOD NATIONAL CASH REGISTER. Mirrors, Show-case, and Wall-case; good for Ice-cream Parlor, Barber Shop, etc. 404 George Street. Sacrifice Price.

GOOD CHESTERFIELD SUITE, VAcuum, Radio, and other Furniture. Apply 45 Crescent Street.

NINE-PIECE OAK DINING SUITE, perfect condition, cheap. Also Asbestos Jacket Cover. 'Phone 1700W.

USED BEATTY COPPER TUB WASHer, recently factory re-built, under guarantee by company. 'Phone 3129.

ELECTRIC
WASHING MACHINES

1—BEATTY ELECTRIC
$19.00.

1—CONNOR MODEL 33
$81.50.

1—CONNOR MODEL 60
$101.50.

SEE OUR NEW
THERMO WASHERS

Carrying 4 Years' Free Parts and Service.
Big Allowance on Trade-Ins.

FRIGIDAIRES

Several 1936 Family Size Frigidaires

Must Be Cleared For New Stock.

Exceptional Bargains in ICE BOXES. All in First-class Condition.

McBRIDE & FRANKS
431 GEORGE STREET

T. J. CAVANAGH,
District Representative.
TELEPHONE - 1584

MONEY SAVING
SPECIALS!

1—Philco, 1936, 5 Tubes,
Mantel Demonstrator.
Big Reduction.

1—Deforest, 7 Tubes,
$15.00

1—King, 7 Tubes,
Mantel Model
$14.00

1—Radiola 18, 8 Tubes,
$17.00

1—Radiola 33, 7 Tubes,
$12.00

New Philco Radios,
$37.75 And Up.

TERMS:
Old Radio Taken As Down Payment. Balance $1 Weekly.

6 Fuel 6

SPECIAL — DRY HARDWOOD SLABS $3.50 HALF-CORD. 'Phone 978.

DRY MIXED 50% HARDWOOD, $1.50 Quarter-Cord. 'Phone 978.

DRY ELM SLABS, 12", $2.50. DRY Mixed Wood, 12", $2.75. H. Dinsdale. 'Phone 133.

FOR SALE — 50 CORDS ELM FURnace Wood, 4'. Gordon Reid, Mt. Julian, Ont. (One Mile from Highway)

NOTICE — BEST MIXED WOOD IN Town at the Price, $3.00 Half-Cord. Albion. 'Phone 58.

FUEL
MAY SOUND LIKE HEAT
But It Don't Follow It Does the Trick.
OURS DOES, WHETHER IT BE COAL, WOOD, OR COKE.
NONE BETTER.
SANITARY ICE
'PHONE - 3700

FOR SALE

6 Fuel 6

FOUR-FOOT MIXED WOOD (NO Poplar), $4.00 per Cord, direct from bush. Single Cord, $4.75; 12" Mixed, $6.00 per Cord. 70% Maple. Body Maple, 12", $8.00 per Cord. H. F. Doig, 2097.

WOOD
½ CORD NO. 1 HARDWOOD .. $4.00
½ CORD NO. 2 HARDWOOD .. $3.50
Cutting and Splitting Extra.
J. E. A. FITZGERALD
253 Hunter Street Tel. 111

SLABS
½-CORD - $2.50
SCOTT COAL AND LUMBER
TEL. 1234.

GOOD DRY MIXED WOOD, $3.50 per Half-Cord, cut 12". H. B. McGinness. 'Phone 2916.

Try Our
Pocahontas Furnace Coal.
A Premium Coal At The Current Price.
Also All Other Fuels.
Thompson's, 2260 or 1026.

Dry Mixed Hardwood.. $3.75 ½-Cord
Hardwood Slabs $4.00
Furnace Wood $3.50
Mixed Slabs and Mixed Softwood $2.50
BAKER'S WOOD YARD
'Phone 676 165 Dublin Street

COAL AND COKE
All Our Coal and Coke Kept Under Cover.
All Sizes at Current Prices.
McCARTHY & JOHNSTON
'PHONE 96.

7 Live Stock and Poultry 7

THREE WORK HORSES. THOMAS Elliott, Garden Hill.

GANDER FOR SALE, OR WOULD Exchange for a Goose. Apply Graydon Northey, R.R. 1, Lakefield.

EIGHT PIGS, 4 MONTHS OLD; Young Sow, bred 2 months; Durham Cow, due in February. 'Phone 858 ring 3.

8 Real Estate 8

FOR SALE — FARM, CONSISTING of 200 Acres—85 Acres workable, 65 Acres of Mixed Wood, about 2,000 Cords, also some White Pine; 1 mile from Highway 7. Nugent & Payne, Charlotte Street.

FOR SALE— STORE AND DWELLING on Highway. Write Box 107, Examiner.

WE OFFER FOR SALE — TWENTY-Five Acres in the Township of Manvers, being described as the southwest corner of the South Half of Lot 10, in the 11th Concession of Manvers.

We have removed part of the Softwood Timber some years ago, but understand there is still considerable softwood and hardwood remaining. Sealed Tenders will be received for the Land and Timber complete, and the highest Tender will be accepted. Tenders to close February 20th, and will be opened at the Office of McLaughlin, Fulton, Stinson & Anderson, at the hour of Three o'clock, February 20th. Highest Tender accepted.

10 Used Cars 10

1930 CHEVROLET SEDAN, IN GOOD condition. Will sell for $160.00 cash or the nearest offer. 'Phone 2137F, or apply Capitol Barber Shop.

TO RENT

11X Apartments for Rent 11X

UPPER APARTMENT, PARTLY heated; conveniences. Apply 699 Water Street.

BRIGHT, HEATED APARTMENT. Furnished, Unfurnished. Bell Apartments.

TWO-FOUR ROOMED HEATED Apartments, Lower Floor, Furnished, Unfurnished; reasonable. 709 Water.

12 Room. 12

LARGE, WARM, FURNISHED ROOM. 601 Water.

BRIGHT ROOM FOR BUSINESS OR Bedroom. 156 Charlotte.

THREE UNFURNISHED ROOMS, suitable for Light Housekeeping. 286 Sherbrooke Place.

UNFURNISHED ROOM, WITH KITchenette. 'Phone 2245.

ONE BRIGHT FURNISHED ROOM. Apply 186 Dublin Street.

NOW TRY PUZZLE WORD CONTEST NO. 20

TWENTY-FIVE DOLLARS in Cash Prizes will be paid by The Examiner for solutions to this puzzle. There is no entry fee, but only Examiner Classified Ad buyers may enter. Contract Advertisers are excepted.

Two entries are allowed for each 25c spent in the purchase of Examiner Classified Want-Ads. The coupons are good for THE CONTEST OF THAT WEEK OR THE FOLLOWING WEEK ONLY, as selected by the purchaser.

Entry slip MUST be attached to each entry made. Slips secured upon payment of Want-Ad accounts. Full details, rules and word clues are on another page of to-day's Examiner. Solutions MUST reach Puzzleword Contest at The Examiner NOT LATER than 4 p.m. Saturday, February 13. Results announced as soon as ascertained.

ACROSS
1. Tie.
4. Parts of a house.
8. Electric terminal.
11. Edge.
12. Into.
13. Cry.
15. Odours
18. Musical note.
21. Caledonians.
25. Chest protector.
26. Exclamation.
28. Found in mine tunnels.
31. Vestment.
32. Claw.
33. Insert filling.
35. Impediment.
36. Rend.
38. Years bring this.
40. Day's end.
41. Sky's color at dawn.
42. Revolving power unit.
43. Vegetable sheath.

DOWN
1. Nocturnal animal.
2. Preposition.
3. People like this are found at the head of government.
5. Alternative.
6. A diplomat has to be this.
7. Containers.
9. Measurement of length.
10. Dictators have to have plenty of this.
14. Plural definite article in Spanish.
16. This is often taken of the features of the eminent dead.
17. These run around the streets.
19. Also.
20. Found under a building.
22. Washed windows are this.
23. A stroke.
24. A plant.
27. Boxes.
29. Parent Teachers' Assoc'n.
30. Ripped.
34. Obstruction.
35. Wager.
37. Giver of golf lessons.
39. Proceed.

CUT HERE

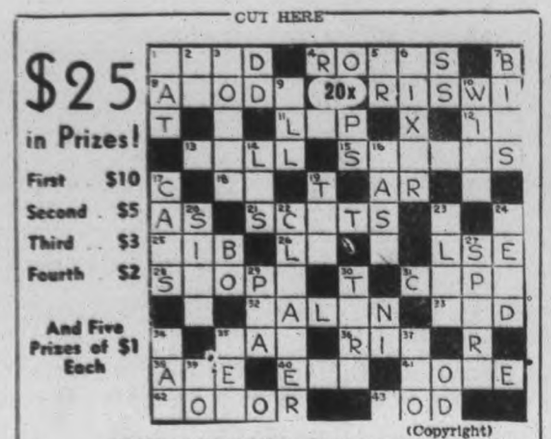

Additional Blanks May Be Secured From Classified Ad Dept.

I have read the rules and agree to abide by the decision of the judges.

NAME .....

ADDRESS .....

TO RENT

12 Rooms (Continued) 12

CHEAP — 2 ROOMS, UNFURNISHED or Furnished, central; adults. 'Phone 273.

FURNISHED BED-SITTING-ROOM, with Kitchenette. Apply 642 George.

WANTED

15 Miscellaneous 15

YOUNG CALVES FROM TESTED Herds. 'Phone 995 ring 1-3.

TEAM HARNESS FOR SKIDDING. H. H. Dipsdale.

WANTED — BY MARCH, ROOMY House; rent reasonable. Write Box 80, Examiner.

LIVE POULTRY, HIGHEST PRICES Florence. 1728J.

SCRAP— PAPER— METALS— IRON and Steel—Rags, etc. Peterborough Metal and Waste. 'Phone 697.

CANOES, ROWBOATS, ALSO JOHNson Outboard Motors, any quantity. State price and full particulars to Box 92, Examiner.

FURNISHED ROOM, MUST BE CENtral. Write Box 91, Examiner.

SKI HARNESS. APPLY F. SMITH, No. 1, Warkworth.

LADY, TO TAKE SMALL BABY TO look after. Write Box 108, Examiner.

WANTED — TO BUY, SMALL HOUSE, with Garden, outskirts or near vicinity. Write Box 104, Examiner.

BED-SITTING-ROOM FOR BUSINESS Man, comfortably Furnished; preferably with separate entrance. Write Box 102, Examiner.

VACANT LOTS. SEND FULL PARticulars to Halliday's Local Representative.

16 To Swap. 16

SWAP — CHILD'S COAT, 1 AND 2 years; Auto Harp, Cot, Doll Carriage. 578 Harvey Street.

18 Help Wanted, Female 18

GIRL FOR GENERAL HOUSEWORK. Apply 417 Stewart.

EXPERIENCED SALESLADY WANTed. Write, stating experience, to Box 105, Examiner.

GIRL WANTED TO HELP WITH Housework. Write Box 85, Examiner.

EXPERIENCED OPERATORS. DO not apply unless Experienced on Power Machines. J. C. Poolman Company, 549 Romaine.

WANTED

19 Help Wanted—Male 19

APPRENTICE FOR DRUG STORE. Apply Borland's Drug Store.

WANTED — EXPERIENCED FARM Hand, Single. Write Box 40, Gore's Landing, Ont.

EXPERIENCED CHEESEMAKER — holding a Certificate for the Warsaw Cheese Factory, for the Season of 1937, to correspond with Charles Calder, Warsaw.

RELIABLE CHAUFFEUR. WRITE Box 94, Examiner.

SALESMAN WANTED TO REPRESent large manufacturing concern with factory branch in Peterborough on direct Sales work. Outstanding opportunity for capable man. Write Box 101, Examiner.

YOUNG MARRIED MAN, TO WORK on Farm; state age, family, wages; house supplied; yearly appointment. Write Box 100, Examiner.

19x Agents Wanted 19x

EARNEST WORKER, CHRISTIAN Man or Woman to Distribute Religious Literature. Good pay with opportunity. Write Winston Co., Dept. N, Toronto.

20 Employment Wanted 20

YOUNG GIRL, WHO CAN TAKE complete charge, Desires Housework. References. 547 Waterford Street.

RELIABLE HOUSEKEEPER WANTS Position at once. Write Box 87, Examiner.

EXPERIENCED DRIVER WANTS Work. 186 Lake Street.

ELECTRIC WORK. 'PHONE YOUNG, 1038W.

EXPERIENCED FARM HAND WANTS Work. 'Phone 35 ring 3-1, Otonabee.

21 Boarders Wanted 21

LARGE ROOM, SUITABLE FOR ONE or Two Girls. 'Phone 3146W.

WARM, FRONT ROOM, CENTRAL; Breakfast if desired. 'Phone 654.

ACCOMMODATION FOR TWO GENtlemen Boarders, 384½ Water, Upstairs.

CANADIAN LEGION HAVE LISTS OF Competent Returned Men to fill Temporary or Permanent Positions. Give the ex-Soldiers a chance to work for you. 'Phone 141.

THIS EMPTY CHAIR AT YOUR table doesn't pay any dividends. Keep it filled with a paying boarder by advertising in this column. It will surprise you how little it costs to advertise regularly at the new special rates. Just 'phone 1600 and ask for an advertising representative to call.

WHO CAN DO IT

$2,000.00
TO
LOAN

First

Check over your home from the viewpoint of a prospective buyer or tenant—What does it need to make it modern and more comfortable?

Second

Consult one of the contractors or supply houses listed in this column for an estimate of the cost. (There is no charge or obligation for this service.)

Third

Take your estimate to your bank for a low cost Modernization Loan repayable over 12 months or up to three years. Loans may be secured up to $2,000.00.

22A Building Supplies 22A

HALLIDAY'S FOR BARGAINS IN Hardwood Flooring, Doors, Windows, Lumber of all descriptions. Let us estimate your Alteration Work. Call us Now before the expected Advance in Prices. Local Sales Representative, 1086. Wm. J. Bull, 539 Downie.

J. H. VANCE
PAINTING AND DECORATING.
773 AYLMER STREET.

COMPLETE
ELECTRICAL SERVICE
Electrical Fixtures And Wiring Devices.
GRANT & LOUCKS
418 George Street. Tel. 798

USE THE
DOMINION LOAN PLAN
TO PURCHASE
QUALITY BUILDING MATERIALS
SCOTT COAL AND LUMBER
TEL. - 1234

BUILDING MATERIALS
May Be Purchased Now
With Easy Monthly Payments.
THE PETERBOROUGH LUMBER CO., LTD
163 Hunter Street W. Tel. 3160

CLASSIFIED
ADVERTISING
BRINGS RESULTS.

WHO CAN DO IT

22B Contractors and Builders 22B

CALL WILFRED BOORMAN — FOR Repairs and Alterations to your Home. 'Phone 2343M.

EXPERT FLOOR POLISHER. 'PHONE 1714.

22c Electrical 22c

'PHONE 1401 — W. GORDON HALL— Electric Wiring. Floor Plugs Installed. Agent G.E. Hotpoint Ranges, etc.

22E Plumbing and Heating 22E

FOR EXPERT PLUMBING AND HEATING REPAIRS & CONTRACTS See J. L. P. SMITH, 372 Water Street.

ADAMSON & DORRIN
PLUMBING, HEATING, AND SHEET METAL WORK.
175 SIMCOE ST. 'PHONE 460

HALLIDAY'S COMPLETE BATHROOM with all Fittings at $60.00 is remarkable value. Price may advance shortly. Call us. We install Plumbing and Furnaces on easy terms if desired. Also Plumbing Repairs at lowest prices. 'Phone 1086. Local Sales Representative, Wm. J. Bull, 539 Downie.

22F Miscellaneous 22F

MUSIC FOR PARTIES. 'PHONE 2234J. Maurice Meade, 840 Donegal.

PAINTING AND PAPERHANGING Reasonable rates. 'Phone 2410W.

JOSEPH H. GLASS — HORSE COLlars, Harness and Repairs. Also Trusses for Rupture. 332 Water Street.

D. HARDIE & SON
TENTS, AWNINGS.
AUTO TOPS.
EVERYTHING IN CANVAS.
499 PATTERSON ST 'PHONE 3348

KEYS DUPLICATED — BADMINTON Restringing — Safe Combinations. John Buck, Charlotte Street.

23 Auto Repairs and Accessories 23

COAL OIL, 15c. DISTILLATE, 12c. Vulcanizing, Car Repairs. Guaranteed Service. Dawson's Service Station. 'Phone 1523.

DUNFORD'S GARAGE.
BODY AND FENDER — REPAIR BATTERIES, TIRES AND ANTI-FREEZE.
423 WATER STREET 'PHONE 2796

24 Cleaners and Dyers 24

TRY DEPENDABLE CLEANERS Cash and Carry. Dresses, 75c. Coats 75c. Cleaned and Pressed. 217 Hunter Street.

CRAIG'S
CLEANING, PRESSING, ALTERATIONS
HATS, COATS, SUITS, FUR COATS CALLED FOR AND DELIVERED
173 SIMCOE - 'PHONE 72

SPECIAL THIS WEEK ONLY — ONE Dress $1.00, 2 Dresses $1.50, beautifully Cleaned and Pressed. Craig's Cleaners and Dyers, 175 Simcoe Street. 'Phone 75. We Call and Deliver.

25X Dressmaking 25X

'PHONE 899W — E. MITCHELL. Dress and Mantlemaking. Corsetier for Nu-Bone Corsets.

28 Moving and Storage 28

BRADLEY'S CARTAGE. 'PHONE 2227 All Goods Insured while in Transit. P.C.V. license. 302 Aylmer St.

SHORT DISTANCES OR ANYWHERE in Canada or United States Covered. Padded Vans. Experienced Courteous Man. Apply, full particulars, M. Rawlinson Limited, 610 Yonge Street, Toronto.

31 Photographers 31

PORTRAIT AND COMMERCIAL PHOTOGRAPHS. PICTURE FRAMES REASONABLE PRICES.
FRED CRIPPS' STUDIO
NEXT GRAND OPERA TEL. 3271

33 Printing 33

If You Want
QUALITY PRINTING
MODERATE PRICES
QUICK SERVICE
Just 'Phone 1600

34 Radio Service 34

WHY WAIT?
'PHONE 1324
FOR PROMPT, RELIABLE SERVICE
BROWN'S RADIO SERVICE
547 GEORGE ST. OPEN EVENINGS

RADIO SERVICE.
HAVE YOUR RADIO REPAIRED EXPERTLY AND PROMPTLY.
McCANNAN RADIO-ELECTRICAL SUPPLIES STORE
140 SIMCOE STREET TEL. 46

WHO CAN DO IT

34 Radio Service 34

EXPERT RADIO REPAIRS—PROMPT Service and Moderate Prices. S. H. Yearron. 'Phone 3260W.

37 LOST 37

BLACK AND WHITE COLLIE, WITH short tail. Please 'Phone 2686W. Reward.

ONE BRILLIANT BUTTON EARring, Supper Club Dance. 'Phone 826.

SMALL BLACK POM, MISSING SINCE Sunday Evening. Last seen on Sherbrooke Street Hill. Any information 'Phone 1014W.

39 PERSONALS 39

MEN! GET VIGOR AT ONCE! NEW Ostrex Tonic Tablets contain raw oyster invigorators and other stimulants. One dose peps up organs, glands. If not delighted, maker refunds few cents paid. Call, write McDermid & Jury Drug Store.

40 TAXI 40

ELITE TAXI (W. H. Miller). Telephone 182.

CAPITOL TAXI.
OUR SERVICE IS BEST.
OPP. CAPITOL THEATRE. TEL. 105

HARRY FINNIE
TAXI.
'PHONE 271.
COURTEOUS, PROMPT SERVICE.

PROFESSIONAL

41 Accountant 41

EDWARD HUMPAGE—Chartered Accountant, Auditor. 344 Water Street.

44 Lawyers 44

HON. G. N. GORDON, K.C. — Law Offices, 395-397 George Street. Appointments by Telephone — 3300 and 3301.

EMMETT F. SHEEHY—Canada Bonded Attorney. Loans. 397 George St.

JACOB LOW — Barrister, Solicitor, Notary Public. Money to Loan on First Mortgages. 219 Hunter Street West, Peterborough, Ont. 'Phone 2244. Nights and Holidays 1027.

BERNARD E. PARK, B.A. — Barrister, Solicitor, Notary Public. Money to Loan. 387A George Street. 'Phone 602.

PECK, KERR & McELDERRY — Barristers and Solicitors, 418 Water Street, Peterborough. Telephone 1950. E. A. Peck, K.C., P. D. Kerr, K.C., V. J. McElderry, K.C.

ALEXANDER L. ELLIOTT—Barrister, Solicitor, Notary. Money to Loan. Kresge Building, 355 George Street, Peterborough. Telephone: Office 8 Residence 81.

45 Medical 45

DR. E. V. FREDERICK
M.R.C.S., Eng., F.A.C.S.
KRESGE BLDG. PETERBOROUGH
TEL. - OFFICE 423—RES. 966

46 Nursing 46

PRACTICAL NURSE DESIRES NURSing, Hospital training; reasonable. Telephone 854J.

47 Optometrists 47

CONSULT A. A. FOWLER, Phm. B., Optometrist, about your Eyes. Glasses Fitted. Watch Repairs. 'Phone 636.

M. J. ROCHE, R.O.
OPTOMETRIST
188 Charlotte Street. Tel. 422

MONEY TO LOAN

MORTGAGE LOANS, 5½%. APPLY to Miss Armstrong c/o G. N. Gordon.

WHEN YOU NEED MONEY

REMEMBER, you can get it quickly from us and still drive your car. Not limited to salaried people. Only car owner need sign. You will find unexpected friendly help from our experienced staff—the largest of its kind. For 8 years we have been the low-cost leader for

AUTO LOANS
AND
REFINANCING

CAMPBELL
AUTO FINANCE CO. LTD.
Local Representatives:
DIXON & HURLEY
301 Water Street - 'Phone 498J

If the proverbial needle in a haystack is ever found it will be through a Classified Ad in The Examiner.

The Examiner
Classified
Advertising Index.

Accountants	41
Auction Sales	50
Auto Repairs and Accessories	23
Boarders Wanted	21
Building Supplies	22A
Business Opportunities	6
Cleaners and Dyers	24
Contractors and Builders	22B
Collections	24X
Dental	42
Electrical	22C
Employment Wanted	20
Florists	1
For Sale (Miscellaneous)	4
Found	38
Fuel for Sale	6
Funeral Directors	2
Hairdressers	30
Help Wanted (Male or Female)	17
Help Wanted (Female)	18
Help Wanted (Male)	19
Insurance	40
Jewellery Repairs	29
Lawyers	44
Legal Notices	51
Live Stock for Sale	7
Lost	37
Medical	45
Moderniz'n and Repair	22B
Money to Loan	48
Monuments	8
Moving and Storage	28
Musical Instruction	48X
Instruction	29
Notices	39
Nursing	46
Optometrists	47
Painters and Decorators	22D
Personals	39
'Phone Orders	27
Plumbing and Heating	22E
Poultry for Sale	7
Printing	33
Radio Service	34
Real Estate for Sale	8
Rooms to Rent	12
Summer Cottages to Rent	14
Summer Resorts	14
Surgeons	45
Taxi	40
To Rent (Miscellaneous)	16
Used Cars	10
Wanted (Miscellaneous)	15
Watch Repairing	47
Who Can Do It	22F

HENRY —By Carl Anderson

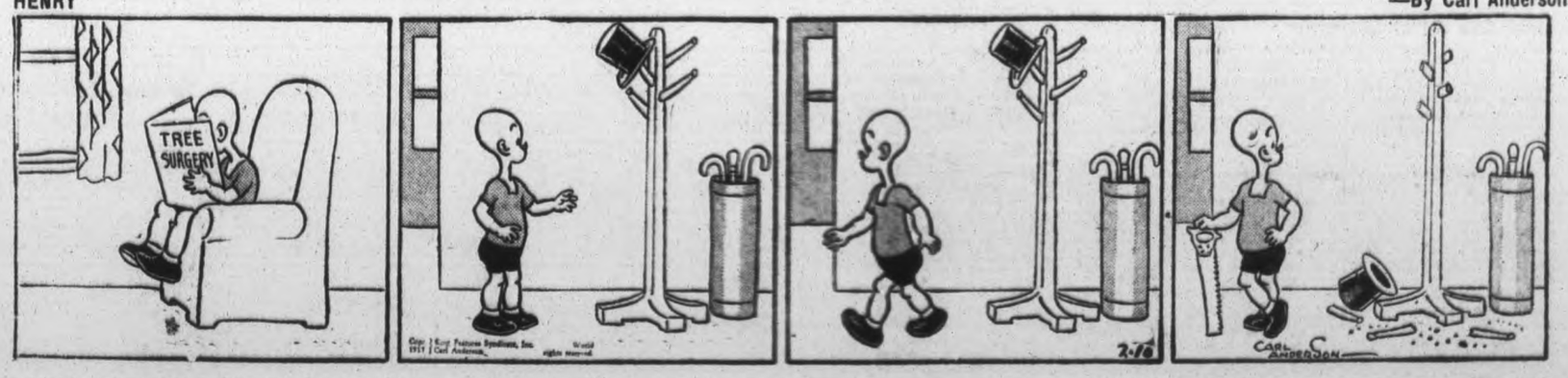

BRINGING UP FATHER —By George McManus

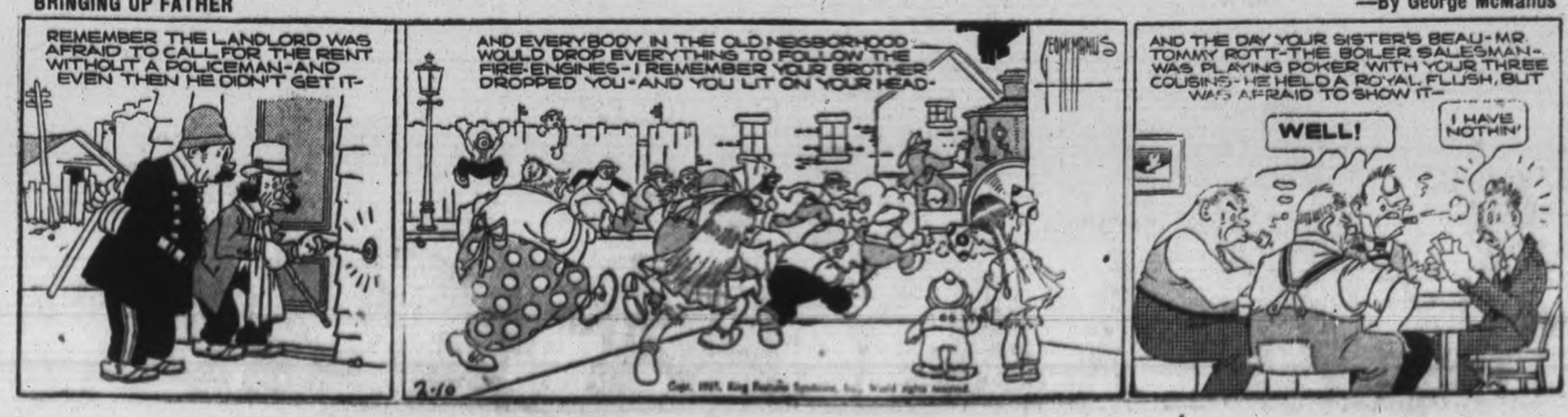

NOTICES

NOTICE TO CREDITORS.

IN THE MATTER OF THE ESTATE OF WILLIAM STANLEY, Late of the City of Peterborough, County of Peterborough, Gentleman, Deceased.

All Persons having CLAIMS against the Estate of the said WILLIAM STANLEY, who died on or about the 12th Day of November, 1936, are hereby notified to send in to the undersigned Administrator of the said Estate on or before the 24th Day of February, 1937, full particulars of their Claims verified by affidavit or declaration. Immediately after the last mentioned date the Assets of the Estate of the said Deceased will be distributed thereto, having regard only to Claims of which the Administrator shall then have notice.

DATED at Peterborough, this 27th Day of January, 1937.

ALBERT STANLEY,
528 Bolivar Street,
Peterborough, Ontario,
Administrator.

LADY WOULD LIKE TO ACCOMpany someone Motoring to Los Angeles. 'Phone 2012.

APPLICATION TO PARLIAMENT.

TAKE NOTICE, That at the present sittings of the Legislative Assembly of Ontario, application will be made by G. N. Gordon, a Ratepayer of the City of Peterborough, in the County of Peterborough, for an Act providing as follows:

1. The Repeal of By-law Number 3691 of the Corporation of the City of Peterborough, and to declare null and void the Extension of Lease executed between the said Corporation, the Peterborough Utilities Commission, and the Canadian General Electric Company, Limited.

2. To declare null and void the Renewed Fixed Assessment created under By-law Number 3063 of the said Corporation in favour of the DeLaval Company Limited for a further period of ten years.

3. To declare null and void the Renewed Fixed Assessment created under By-law Number 3054 of the said Corporation in favour of the Canadian Raybestos Company Limited for a further period of ten years.

4. For the Annual Election by the general vote of the qualified Electors of the City of Peterborough, the Council, Board of Education, Commissioners of the Peterborough Utilities Commission and Commissioners of the Peterborough City Trust.

5. To authorize the said Corporation to expropriate with compensation Lands not exceeding 100 feet in width from Sherbrooke Street North to Murray Street between Aylmer and George Streets in the City of Peterborough.

DATED this 10th Day of February, 1937.

G. N. GORDON,
Applicant.

NOTICE TO CREDITORS.

IN THE MATTER OF THE ESTATE OF ARTHUR GRAHAM, Late of the City of Peterborough, in the County of Peterborough, Labourer, Deceased.

NOTICE IS HEREBY GIVEN, Pursuant to Section 51 of the Trustee Act, R.S.O. 1927, Chapter 150, that all Creditors and others having CLAIMS or DEMANDS against the Estate of the said ARTHUR GRAHAM, who died on or about the 2nd Day of April, A.D. 1936, are required on or before the 12th Day of March, 1937, to send by post prepaid, or deliver, to the undersigned Solicitors for the Executor of the Last Will and Testament of the said Deceased, their Christian names and surnames, addresses and descriptions, the full particulars of their Claims, a statement of their Accounts, and the nature of the Securities (if any) held by them.

AND TAKE NOTICE, That after such last mentioned date the said Executor will proceed to distribute the Assets of the said Deceased among the parties entitled thereto, having regard only to the Claims of which he shall then have notice, and that the said Executor will not be liable for the said Assets or any part thereof to any person or persons of whose Claims notice shall not have been received by him at the time of such distribution.

DATED at Peterborough, this 9th Day of February, 1937.

HALL & CARLEY,
Bank of Commerce Building,
Peterborough, Ontario,
Solicitors for Dr. David W. Clark, Executor.

50 AUCTION SALES 50

FOR SUCCESSFUL AUCTION SALES Telephone 1477W J. H. Miles.

HANCOCK SALESROOMS — THURSday, February 11th, at 1.30: Chesterfield Suite, Beds, Dressers, Tables and Chairs, etc.

FARM STOCK AND IMPLEMENTS—Dolph Krapp, Lot 23, Concession 7, Smith, Tuesday, February 23, 1.30 p.m.—One Good Team Bay Percheron Mares, six and seven years old, about 1,400 lbs. each; One Driving Mare, 8 Good Young Cows to freshen early; One Two-year-old Jersey Heifer; One Brood Sow, due to farrow in March; Full Lot of Machinery; 3 Sets of Harness, One Cream Separator; also Hay, Grain, and numerous other articles. Terms Cash. J. H. Miles, Auctioneer, 494 George Street N., Peterborough. 'Phone 1477W.

AUCTION SALE—FARM STOCK AND Implements of Russel Thompson, Wednesday, February 24, Lot 7, Concession 11, Otonabee. — Harry Redmond, Auctioneer.

OFF TO GET MARRIED

TORONTO, Feb. 10—(C.P.)—After parents had asked York Township police to locate Tryphona Chapell, 16, and George Thickett, 20, notes from them were found saying they were being married. "Phenie and I want to get married," said the son's note. "Please forgive us and don't worry. We'll be back soon." The daughter's "long letter asked us to forgive her and said she would be back in about two weeks," said her father, Robert Chapell. Parents said, "they'd been going together quite a while, but we hadn't taken it seriously."

Natal, South Africa, fears a new locust plague this year.

The Examiner
Classified
Advertising Rates

Cash Rate:
1 Cent per Word or Figure per Insertion, Minimum Charge. 25c

Charge Rate:
2 Cents per Word or Figure per Insertion, Minimum Charge. 35c

Box Numbers:
One or more Consecutive Insertions 10c

'Phone 1600:
We will call for your Advertisement and give you the low Cash Rate.

Coming Events:
Per Word per Insertion 2½c
Minimum Charge 50c

Special Announcements
Birth Announcements 50c
Engagement Announcements. 50c
Marriage Announcements ... 50c
Death Notices 50c
Card of Thanks (up to 1 inch) 50c
In Memoriams (up to 2 inches) 75c
Over 2 inches (per inch extra) 50c
Legal, Municipal, Government, Auction Sales:
First insertion per agate line, 12c
Repeat Insertions 6c

Our Boarding House - with - Major Hoople

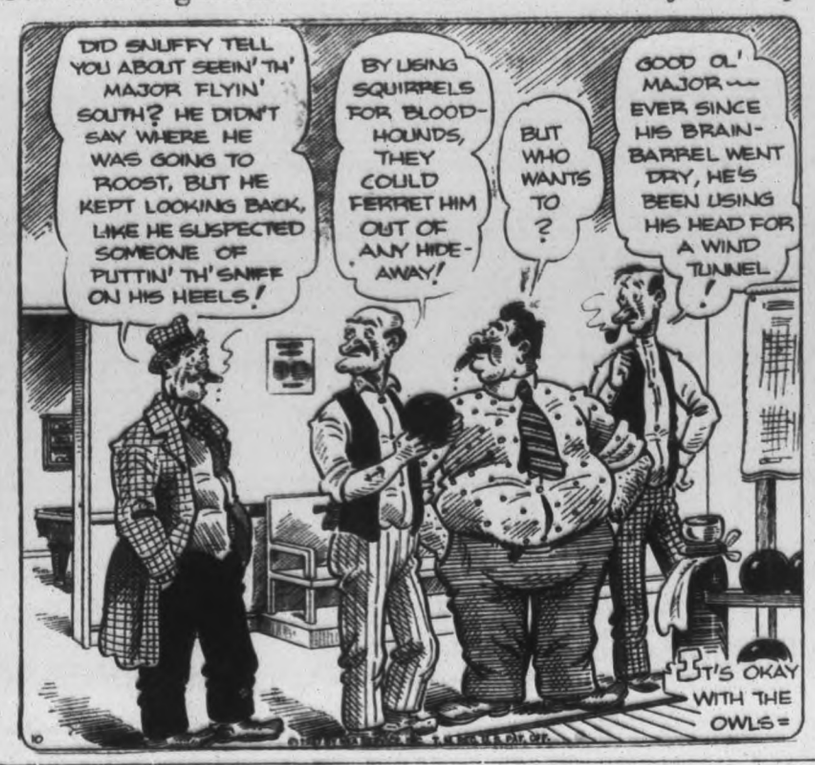

The Day That I Forget
By MARIE BLIZARD

(Continued from yesterday)

READ THIS FIRST:

Janet MacLeod has just married Joel Paynter, second-rate actor, whom she met a few weeks previously at a cocktail party. Because Joel asked Janet to stop work, she has had to economize. Martha Colby, her best friend visits Janet in their one-room apartment. Joel tells Janet his show is closing. Janet decides to go back to work but abandons the idea when Joel, because of pride, rebukes her for considering it. Joel finds a job but he is vague about where he is working. Janet Meets Harry Devanter, an old beau, who insists she have a cocktail with him. At the Jungle Bar Janet is dismayed to find Joel there in the role of gigolo. Harry, a film scout, gives Janet his card requesting a screen test for "the bearer."

(NOW GO ON WITH THE STORY)

CHAPTER 7

JANET KNEW that she didn't carry off lies well; they were not part of her make-up so she stiffled her consience with the thought that what she was doing should not hurt Harry Devanter and that some day —if her plan worked—she would explain it to Harry.

"How about that dance now?"

"I'm afraid we haven't time," Janet added another white lie to her list. She couldn't have Joel see her dancing, have Joel humiliated by her discovery of his secret. "We've dawdled so long! Dinner to prepare—", she murmured vaguely and put on her gloves.

"I'll bet you're a good little cook," he said admiringly. "When are you going to invite me to dinner and meet the new husband?"

"You're going away tomorrow and you're not coming back until when?" she asked and waited anxiously for an answer that had nothing to do with the matter of inviting him to dinner. If only he would be safely out of the way until this picture business was over!

"I won't be back for two or three weeks but I'll telephone you then if I may."

"Please do," she said cordially, and wouldn't let him take her home.

Going home on the bus, she thought Martha would say this is managing and she is right but she couldn't say it is wrong.

Her arms were filled with packages when she reached the brownstone house. One by one she opened them with an air of excitement. There were a half dozen yellow roses and four candles of the same color. There was a minute package of Joel's favorite salted nuts. There were oysters on the halfshell. There was also a little duck to cook with slices of orange and there was crisp endive. These were festive things that Joel loved.

At half-past eight Janet, wearing the amber frock that clung smartly to her small, svelte figure, with her mother's heavy gold ear-rings and necklace, heard Joel's step on the stair. She dropped ice cubes into the cocktail shaker, whipped the damp cloth from the small plate of hors d'oeuvres and lite the candles.

From the tiny kitchenette a tempting aroma of roasting meat pervaded the room. Janet clicked out the bright lights and the room was in candle light save for the soft glow of the rose-shaded lamp.

"Hello, what have we here? A party!" Joel stood his wife off and, as Janet hoped, his face lighted up with that look of eager expectancy that gave him an air of wistfulness, a very appealing wistfulness.

"Yes, darling." She took his hat and while she hung it in the closet she said, "A cocktail party. A dinner party also."

"It must be something special because you forgot to kiss me." He rectified her omission and repeated, "What's the glad occasion?"

"I don't know whether to tell you now or whether to have your dinner served first because, Joel it's something that may be very important. You couldn't guess what it is, could you "

Joel obliged her; he assumed an air of deep concentration. He said: "My stepfather has struck oil and made us a wedding present!"

"No," she shook her head and the cocktail shaker at the same time. "We're going to have a baby!"

"Oh, Joel!" she put down the shaker and forgot what had been in her mind. She and Joel had never talked about having a baby and somehow she hadn't dreamed that it would make him happy. "We're not, but would it make you happy?"

"What makes you think it would not, young woman? Don't you think I'd make a good father?"

"The very best in the world," she answered.

"But since we're not, you might remember that I'm only human and I still haven't heard the news."

"You're going to hear it in one minute." Janet went over to the dresser and picked up a samll white square of cardboard. She carried it back to him. "Read," she commanded.

"Harry Devanter," he read. "What's it mean?"

"Turn it over, idjit!"

He turned it over to the back where Harry had scrawled and read, "Kurt—please give the bearer a screen test at your earliest opportunity. I think I have something here. Harry."

"Janet!" He spoke her name and Janet saw that his face had gone white. She thought, oh Lord, what have I done? Please let it be the right thing.

She was in it too deep to withdraw now. She did as she had planned. She opened her mouth to speak. At first it was hard and then, quite convincingly, she said, "Mr. Devanter came by this afternoon. He said he was a movie scout from Federal looking for new faces. He said he had seen you in your last show and wanted to see a screen test of you. He...he didn't promise anything."

But there was no muting Joel's enthusiasm then. "He didn't have to promise anything, Jan," he shouted waltzing her around the room. "This is my chance! This is the only way to get in pictures! To have someone discover you. I've got to get to this Devanter chap. Where is he?"

Janet was panicky but she sounded cool and composed when she said, "You can't do that... yet. He left for Chicago or St. Louis or some place this afternoon. He said he won't be back for a month but if you just take this card over to a man named Kurt Jackson at the Federal studies in Corona, Mr. Jackson will arrange it."

Janet woke up about four in the morning with the horrible feeling that perhaps Harry had telephoned Mr. Jackson to tell him he was sending a girl, not a man, for the screen test. But she comforted herself with the thought that Joel would be less of a shock than the sight of her for Janet believed herself to be unattractive.

Nevertheless, her hands felt hot and dry while Joel telephoned the Federal offices the next morning and talked to Kurt Jackson.

"He'll make it tomorrow morning," he told her exultantly as he put up the receiver. "What do you suppose I'll have to do?"

Janet said that she had no idea but, whatever it was, she was sure that it would turn out all right. "Darling, I want you to go to the nearest telephone and call me the minute it's over," she told him.

His face fell like a little boy's. "Janet, don't you want to come with me?"

"Do you want me to?" she asked and her eyes shone.

He took her face between his hands and kissed her tenderly. Then he drew her toward him and pressed her head against him. She could feel his heart pounding until it grew calm beneath the soft touch of her.

"Don't you know that every man wants his sweetheart with him at every important moment of his life?" he said.

"Oh, my dearest," she answered. "Whether I'm at your side or away from you at every important moment and every other moment, I am with you and I always will be no matter what happens."

"But what is going to happen, you little goose?"

Janet was surprised to find that she was suddenly frightened. Frightened of this stimulating world that was her husband's but not hers. She was afraid of all the nameless things that could happen to them. Not money or lack of it. Not anything that had to do with the normal events in married people's lives. She was afraid of the emotional pulls in the disproportionate life of the theater.

"Nothing," she answered staunchly, "except that tomorrow morning we are going to show the cinema its new star."

"Don't be silly, honey. I'll be lucky to get a chance. I may never be a star."

"Oh, yes, you will be," she said determinedly.

(To Be Contiued)

THE TUTTS by Crawford Young

Bedtime Story
By HOWARD R. GARIS

UNCLE WIGGILY'S BUMP

"Whee!" cried Uncle Wiggily as he started skiing down the long hill of snow. "This is a long slide!" he called back to Mr. Twistytail and the Police Dog at the top of the hill.

"Wait for me, Wiggy! Wait for me!" grunted the fat pig.

"He can't stop," barked the Dog. "Once you start skiing down a hill you can't stop until you get to the bottom. That is unless a ski comes off or you turn a somersault or something like that."

"Oh, I wouldn't want anything to happen to Uncle Wiggily," said the pig gentleman. "But I do wish he would wait for me. We started out to ski together. But he got stuck in a drift."

"I know," barked the Police Dog. "I helped pull him out."

"And I was going to show him some ski tricks," went on Mr. Twistytail. "But now he is beating me."

"Yes, you'll have to go fast to

catch him," said the Dog. "Better get started, Twisty."

Twisty Agrees

"I suppose so," agreed the pig looking to see that his long skis were well fastened to his feet. "Here I was going to show Wiggy how to ski and now he's showing me," he laughed. "But I hope nothing happens to him."

"What could happen?" asked the Police Dog as Mr. Twistytail pushed himself closer to the edge of the hill with the long poles to which were fastened some jiggers that looked like wheels from a doll carriage.

"Wiggy might bump into a tree," said the pig.

"Oh, I think he'll know enough to steer himself away from trees," barked the dog. "My, but he's sliding fast!"

"Here I go!" grunted Mr. Twistytail as he pushed himself over the edge of the hill and then he started his long slide as his rabbit friend had done.

"Whee!" cried Uncle Wiggily again as he slid down the long slope on his skies. "I didn't know this was so much fun. It's better than the long jump I took when I beat Quiffy, who is part kangaroo. I wish Quiffy were here now to see me ski."

But Quiffy, who claimed to be a champion Snow Jumper, had gone back to his own Norway country where he could make long jumps.

Faster and faster Uncle Wiggily skied down the long snow. The wind whistled a tune in his ears. His pink nose was getting very cold for the loose, powdery snow was blown against it by the wind.

Error

Uncle Wiggily banked around one turn to the right. Then he banked around another turn to the left. Then he looked behind him and he saw Mr. Twistytail coming down the slope after him.

Looking back was a mistake. Uncle Wiggily said this himself after it was all over. Mr. Twistytail also said it was a mistake.

"I should have been watching where I was going and not looking back at Twistytail," said Mr. Longears. Just for a moment he forgot to steer himself and a moment later he felt a terrible bump.

Uncle Wiggily had a collision with a tree at one side of the ski run. His left leg and ski went one side of the tree. His right leg and ski went the other side of the tree. But Uncle Wiggily's pink nose, twinkling as best it could, being in one piece, hit the tree, smacko! So did the rabbit gentleman's head. Oh, such a bump! "Good night," said Uncle Wiggily, for everything went dark and he thought it time to go to bed. He was bumped out.

And if the liverwurst doesn't tie a red ribbon on the dill pickle to make it look like a Christmas wreath, I'll tell you next about Uncle Wiggily's toboggan.

ALDERVILLE CHOIR SPONSORS CONCERT

Enjoyable Affair Held To Cover Deficit In Church Funds

(Examiner Correspondence.)

ALDERVILLE Feb 10—The choir of Alderville United Church held an entertainment in the hall recently. The object of the entertainment as stated by the chairman, Thomas Marsden, was to raise funds to cover a deficit in the church funds from the previous year.

The organist, Mrs. Norman Marsden, assisted by her children, Charlotte and Vernon, led in a half hour of community singing. A violin contest, with the players out of sight, then took place. The judges, Mrs. A. Simpson, Moses Smoke, Jr., and John Simpson awarded first prize to Dan Simpson and second prize to Irvin Smoke.

A vocal trio, "Darling I Am Growing Old," was sung by Misses Charlotte, Marjorie and Vera Marsden. The next item on the program was a pie-eating contest, out of six girls competing. Miss Vera Marsden's piece of pie disappeared most quickly. Then not to be outdone by the girls six boys entered the contest and Arthur Wheeler won the prize. Rev. L. W. Scott contributed a reading, "Wee David." Mr. Scott also spoke warmly of the choir and thanked all those taking part.

Partners for supper were secured by auctioning of hands, the lady placing her hand over a curtain where it was visible to the bidders. Billy Marsden acted as secretary and announced $11.30 as the sum raised through the evening's entertainment. The singing of the National Anthem closed the entertainment.

(ADVERTISEMENT.)

Indigestion Sufferers Welcome This Tonic

Increases Appetite, Brings New Energy and Health.

Indigestion so often goes hand in hand with frayed nerves. In fact, the root of the trouble in such cases is nerves . . . nerves that finally rebel at under-nourishment. That is why you will find former indigestion sufferers everywhere who have nothing but the highest praise for PHOSFERINE, the great British Tonic.

"For months," writes Mrs. R. Pickles, Leeds, England, "I could not sleep, and had no appetite. I gradually got worse until I was on the verge of collapsing. After the first bottle of PHOSFERINE I felt quite made over anew."

PHOSFERINE is concentrated nerve nourishment. As it helps your overworked, exhausted nerves back to normal, it also helps your stomach to work properly. Digestion becomes normal. Appetite grows greater. You eat better, sleep better, work better, look better. Try this tonic way to put your stomach and nerves right. Get PHOSFERINE from your druggist. 50c, $1.00 (4 times as much), $1.50 (8 times as much). 62

BRICK BRADFORD—And the Lord of Doom
by WILLIAM RITT and CLARENCE GRAY

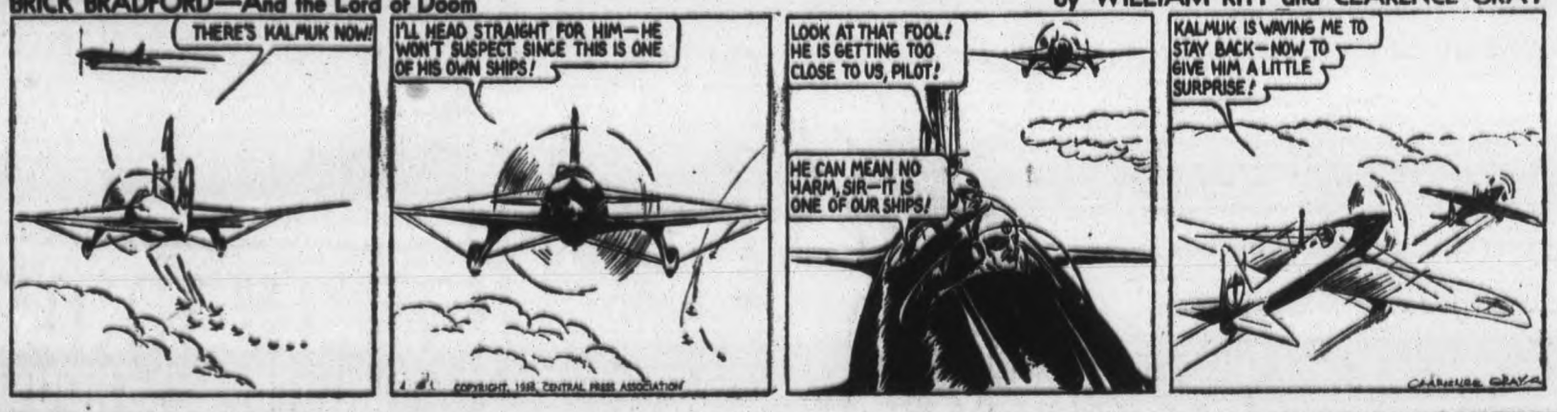

MUGGS AND SKEETER
by WALLY BISHOP

TILLIE THE TOILER
—By Russ Westover

WORRIED BY BILLS YOU CAN'T PAY?

With a $50.00 to $500.00
LOAN
No endorsers
No embarrassment
No waiting
Enquire About Our
NEW REDUCED COST
CENTRAL FINANCE CORPORATION
Under Dominion Government Supervision
355 George Street
Phone: 1703

LAKEFIELD

MARRIED WOMEN SHOULD STAY HOME DEBATERS DECIDE

Cannot Give Necessary Attention To Household Duties If In Business

LIVELY DISCUSSION

(Examiner Correspondence.)

LAKEFIELD, Feb. 10—"A married woman in business cannot give the necessary amount of time to home-making" was the decision arrived at at the Young People's meeting on Monday night, when the Y.P.U. of Lakefield United Church held an entertaining discussion on the subject: "Should a married woman remain in business?"

The meeting opened with an hour spent in recreation under Mr. Kelly's leadership. At the business session which followed arrangements were made for a Valentine party to be held next week instead of the regular meeting. The results of the membership contest were announced, with the Tecumseh Group, headed by Nora Webster, leading with a total of 54 members present during the contest. The Mohawks, headed by Phyllis Webster, were second, with 43 members, while the Iroquois, headed by Delmer Jackman, and the Hurons, led by Mrs. Wm. Millage, trailed with 37 and 35 members respectively. The winners of the contest are to be guests of honor at the party next week; while the other groups provide the program and the refreshments.

It was decided that after next week, the membership contest would be resumed to run until March.

Mary Webster, Christian Fellowship convenor, then took charge of the meeting. Mrs. Wm. Millage read the Scripture. The theme of the reading was the sacredness of the marriage vow. Miss Nora Webster was called upon to lead the discussion which dealt with the sacredness of marriage. The topic—"The All-importance of Marriage"—brought up a discussion on the subject: "Should a woman remain in business after her marriage?" The meeting decided that the happiest marriages result when the woman devotes her time to home-making and such social interests as do not interfere with her job of creating a house.

Reasons For Divorce.

Some reasons for divorce, Miss Webster said, are:

(1) Hasty marriage. (2) Supposed "love" at first sight. (3) Taking jazz songs too literally. (4) Desire for publicity (common in the case of movie stars).

"Because of the need for loyalty and companionship in a life-mate, we should not choose a partner blindly nor superficially," Miss Webster continued. Superficial attractions frequently fade with the years, but loyalty and companionship remain.

"Married couples should choose friends and acquaintances pleasing to both parties; every married man and woman should have friends of both sexes and married people should be careful not to let jealousy of each other spoil these relationships. It is possible to have a happy marriage without it being a glamorous one. The church is of immense help in providing the most helpful, faithful and steadfast friendships that can be found," Miss Webster concluded.

Rev. Mr. Kelly then sang an enjoyable solo, and Miss Hannah Webster read a portion of "Jessica's First Prayer," which brought the meeting to a close.

TRENT RIVER

Rev. G. A. Kemp attended the funeral service of Rev. Samuel Garfield McCormack (late pastor of Knox United Church, Peterborough) at the manse, King street, Peterborough Sunday afternoon. Mr. G. A. Brethen of Norwood supplied for Mr. Kemp at the Sunday afternoon service at Trent River, choosing as his text "A life out of control" and gave an interesting address on temperance stressing the fact to "Keep out of harm's way."

The Young People's League will have a missionary program Friday night at the United Church with Mrs. John Scott, convenor in charge. Mr. Platt of Havelock will give a short address on India.

Miss Hazel Waters has returned from visiting relatives at Trenton.

Members of the Trent River and Havelock Road Group of the Ladies' Aid plan to have a play "The Wild Flower of the Hill" by Peterborough talent presented at the church during February.

Mr. and Mrs. Oscar Phillips of Warkworth, Mr. and Mrs. Sam Adams of West Seymour were recent visitors with Mr. and Mrs. George Van Volkenburg.

Members of the United Church choir with their leader Mr. Wesley Wildman met Tuesday night Feb. 2nd at the home of Mr. and Mrs. R. W. Umphrey for organization and rehearsal. The officers were appointed as follows: Secretary, Miss Freda Thompson; librarian, Mr. George Brooks; membership committee, Mrs. R. W. Umphrey, Miss Helen Brown.

A dance is being held Friday night at "Cedar Isle" under the auspices of the hockey team, a game will be played with an outside team earlier in the evening at the rink.

The February Women's Institute meeting will be held Thursday afternoon at the home of Mrs. E. Greenly. Roll call, pet proverb, Valentine program and contest.

FREE for RHEUMATISM

TEMPLETON'S RHEUMATIC CAPSULES (T-R-C's) free you from the pain and stiffness of rheumatism and neuritis; give quick, safe relief from dull, gnawing aches of lumbago (same back), and sharp, stabbing pain of sciatica. Prove T-R-C's in your own case. Buy a 50c or $1 box from your druggist; or, for free trial, write TEMPLETON'S LIMITED, 36 Colborne Street, Toronto 2, Ontario. 423

Suing Rubinoff

Charges of breach of promise have been filed against Dave Rubinoff, violin star of screen stage and radio fame, by Peggy Garcia (ABOVE), ex-hat check girl from New York's Harlem. Miss Garcia is asking $100,000 damages.

SELWYN

SAME PUPILS TIE FOR SECOND YEAR

School Section 7, Smith, Representatives Win Women's Institute Prizes

(Examiner Correspondence.)

SELWYN, Feb. 10.—For the past two years the Lakefield Women's Institute have awarded prizes to the rural school pupil who for the first year obtained highest marks in the entrance examinations, and the second year, to the pupil with the most perfect attendance.

In 1935 S.S. No. 7, Smith, was the winning school, as three pupils were tied for prizes, Janet and Billy Miller, children of Mr. and Mrs. Melville Miller and Idell Northey, daughter of Mr. and Mrs. Stanley Northey. For the year 1936 the same pupils of the same school again were tied for the prizes awarded as they all had perfect attendance.

There are five rural schools who compete in this contest: S.S. No. 6, Smith; S.S. No. 7, Smith; S.S. No. 9, Smith; Pine Grove School, Douro; and Garbutt's School, Douro.

The many friends of Mr. Aaron Davis will regret to learn that his serious condition caused his removal to the hospital in Peterborough on Tuesday, where he underwent a slight operation. His condition is as well as can be expected.

Slides Are Shown

Under the direction of the Young People's Society some interesting slides pertaining to the habits and customs of India, were presented in the Selwyn United Church on Thursday evening.

Among these were the two pictures of the crowning of the Emperor of India in the reign of our late King George V.

The Young People are planning to hold a Valentine Party on February 11th. No details have as yet been arranged.

The harvest of ice has begun in the Mud Lake area near Selwyn. Rex Wilson and Jack Burnell are doing the cutting and Leonard Wilson is drawing it via truck to Young's Point. The ice is over fifteen inches thick and of a good quality, being all clear blue ice.

Among those from Selwyn who attended the U.F.O. dance in the Legion Hall, Peterborough on Wednesday evening were the Misses Edna Elliott, Elda Sanderson, and Messrs. Victor Throws, Harold McIlmoyle, Elmer Rosborough, Melville Elliott and Jim McConkey.

Rev. C. C. Miller of Bridgenorth was a guest at the home of Mr. and Mrs. Gordon Fitzgerald on Thursday evening.

MARMORA

Miss Kathleen Rice left on Tuesday for Toronto, where she will enter the Sick Children's Hospital as nurse in training.

A number of residents attended the birthday party in St. Mark's Hall, Bonarlaw, on Monday evening, marking the third anniversary of the new church.

St. Paul's A.Y.P.A. sponsored a dance in Deloro Hall on Monday evening which, owing to the weather, did not draw the attendance hoped for, though those present had an enjoyable time. Under the same auspices, a pancake supper was held in the parish hall on Tuesday, the event being well patronized. The drawing for the clock conducted by No. 2 Group of the Ladies' Guild resulted in Gilbert Steenburgh being the lucky person.

A successful euchre party was held in the Separate School on Monday evening. Richard Moloney secured the gent's prize, and Miss Hilda Hughes was top scorer of the ladies. Mrs. Hector Auger received the door prize.

To Relieve Bad Cough Quickly, Mix This at Home

Does the Work in a Hurry, Saves Money. Easily Mixed.

Here's an old home remedy your mother used, and, for real results, it is still a very dependable thing for distressing coughs. Try it once, and you'll swear by it.

It's no trouble at all. Make a syrup by stirring 2 cups of granulated sugar and one cup of water a few moments until dissolved. No cooking is needed—a child could do it.

Now put 2½ ounces of Pinex into a 16 oz. bottle, and add your syrup. This gives you 16 ounces of really superior cough remedy—more than you could buy for four times the money. It keeps perfectly, tastes fine, and lasts a family a long time.

This splendid home mixture has a three-fold action. You can feel it take hold at once. It loosens the phlegm, soothes the irritated membranes, and helps clear the air passages. This explains why it gives such prompt, pleasing results.

Pinex is a compound containing Norway Pine, in concentrated form, well known for its prompt action on throat membranes. Money refunded if it doesn't please you in every way.

HASTINGS

WOMEN MEMBERS TO BE APPOINTED TO PARKS BOARD

Hastings Council Accedes To Request To Give Institute Representation

REGULAR SESSION HELD

(Examiner Correspondence.)

HASTINGS, Feb. 10.—Three new members were added to the local Parks Commission at the regular meeting of the village council held on Monday night, with Reeve H. G. Fairman in the chair, Councillors Lynch, Dodd, Kelley and Stevenson present.

Mrs. J. A. Brown, Mrs. C. Baker and Miss K. German representing the Women's Institute asked for representation from the Institute on the Park Board. The Institute were the originators of the idea to have a park in Hastings and they are anxious to see it go ahead.

Stevenson—Dodd that three members of the Institute, the president, secretary and treasurer be added to the commission.

Mr. G. Marryatt local representative of the Employer's Liability Insurance Co. addressed the council asking for the renewal of the public liability and property damage insurance, his present policy expires on March 3rd.

Mr. G. B. Stevenson local representative of the Ocean and Western Insurance Companies asked to have the insurance at the same rate that Mr. Marryatt has obtained in previous years.

Dodd—Lynch that the public liability and property damage insurance be placed with the Western Insurance Co. through G. B. Steyenson, their local agent.

Asks For Rebate

Mr. J. V. Fuller addressed the council in regards to a rebate of his property taxes as he rents the store and pays the taxes and is entitled to it out of his transient trader's license.

Lynch—Dodd that J. V. Fuller have his 1936 property taxes of $33.60 rebated.

The Reeve reported that relief accounts for January would amount to $116.00.

The following accounts were read, J. M. Baker, B.M.D., $7.50; Department of Health, free insulin, $6.30; Public School, $100; Hydro Electric Commission, streets, $91.67; town hall, $4.34; J. J. Doherty, $5; G. Lynch, $7; W. Boyle, $8.33; W. Wellman, $18; Bell Telephone Co., town hall $4.65 fire chief $2.05, constable $2.05; C.N.R. wig-wag, $3.49; J. McCarthy, $1; T. Crowley, $1.50; J. McMillan, $1.30; W. Boyle, $1.50; T. Lemoire, $15.50; Municipal World, $11.30; D. Noonan, $7.70; H. M. Fowlds and Son, $30.

Lynch—Kelley that the accounts as read be paid and orders drawn on the treasurer in the usual way.

Lynch—Kelley that $100 be transferred from the general accounts to the relief account.

Communications were read from Ontario Municipal Association, Ontario Good Roads Association, County Treasurer re indigent patients.

Want Amount Fixed

Kelley—Lynch that the council request Judge L. V. O'Connor for an order fixing amounts Hastings should pay towards the clerk and bailiff for division court sittings in Hastings.

Lynch—Dodd that the collector's time be extended to next regular meeting.

Kelley—Lynch that relief accounts be paid when checked by the reeve and treasurer.

Kelley—Dodd that the council accept the auditor's report of the municipal and relief books and 100 copies be printed.

Lynch—Stevenson that that J. M. Baker, treasurer be rebated 50c overpaid in 1936.

The by-law authorizing the renewing of the note for $1,500 with A. Clarke for one year at 4½ per cent passed its several readings.

Councillor Kelley suggested that with the Breithaupt Leather Co. now assisting their employees to build their own homes, that the council let these men have any of the town lots at a very low figure.

The Reeve appointed councillors Lynch, Kelley and Stevenson a committee to interview Mr. L. F. Daly of the Breithaupt Leather Co. if any of his employees intend to build.

The council then went into a private session.

BEWDLEY

Capt. and Mrs. Jack S. Halstead of Welland, Ont., spent the week-end with his brother and family, Mr. and Mrs. Keith Halstead.

Mr. and Mrs. W. Blakely were Sunday guests of Mr. and Mrs. K. Halstead.

Born—A daughter to Mr. and Mrs. Edgar Granam, Thursday, in the Port Hope Hospital.

Mrs. J. L. P. Smith, Peterborough, spent an afternoon recently with her parents, Mr. and Mrs. George Byers.

A good game of hockey was played on the local ice Friday evening between Elizabethville and Bewdley. A large enthusiastic crowd attended and the result was a score of 4-3 in favor of Elizabethville.

School re-opened Monday morning after being closed nearly a week on account of Miss Cole having a bad cold.

Mr. and Mrs. Charlie Barnard, Velma and Marilyne, Bensfort, were tea guests of Mr. and Mrs. Cliff Manley, Saturday evening.

The Baptist Y. P. met at the home of Mr. and Mrs. Kenneth Benson for their regular meeting. Mr. Halcot Benson was in charge of a good program. About twenty attended and lunch was served at the close by the hostess.

Mr. and Mrs. Joe Harris called at the home of Mr. and Mrs. Will Gordon, Sunday afternoon.

Mr. and Mrs. William Waddell and Mrs. W. Herne, Welcome, visited Mr. and Mrs. Harry Waddell on Sunday.

Miss Ida Morton and Mr. C. Jones Bethesda, visited Mr. and Mrs. Jeff Morton and Mr. and Mrs. Will Benson on Sunday.

Miss Muriel Wilson, Oshawa, visited her parents, Mr. and Mrs. Melville Wilson on Sunday.

Mr. and Mrs. Will Gordon, Ross and Doris were Sunday tea guests of Mr. and Mrs. Frank Halligan.

Mr. John West is in Cobourg at the home of his sister, where he is convalescing from a recent illness.

The World Day of Prayer, Friday, Feb. 12, is being observed in the afternoon at 2.30 in St. Anne's Anglican Church by the W. A. The ladies of the Baptist Church have been invited, also other ladies in the community.

ROSENEATH

Mr. and Mrs. Bruce Timlin, Mr. and Mrs. James L. Timlin and E. Timlin visited their mother, Mrs. Willis Stewart, and Mr. Stewart, at Tyrone on Thursday.

Miss Eileen Rogers has returned to her home at Centreton, following a ten-day visit with her relatives, Mr. and Mrs. M. Davey.

Miss Jessie Johnson of Toronto is staying at her home in the village for a few days.

A. Millage of Lakefield was a recent guest of Mr. and Mrs. M. McMillan and other friends in the village.

Roseneath school has been closed for a few days owing to the prevalence of flu in the community.

Mrs. Kennard Harvie and Miss Ruby Blodgett went out to Centreton during the past week to attend the funeral service of their cousin, Fred Blodgett, who died at his home in Western Canada. Mrs. Harvie and Miss Blodgett are remaining for a few days with their aunt, Mrs. Darius Blodgett.

HAVELOCK Y.P.L. PLANNING PARTY

Stanley Young Of Peterboro' Gives Interesting Address

(Examiner Correspondence.)

HAVELOCK, Feb. 10.—A very interesting program was conducted by Mr. Max Warne, leader of the Christian Citizenship group, at the regular meeting of the United Church Young People's League, on Monday evening.

The meeting opened with a song service led by Mr. Warne, assisted by Mr. Stanley Young of Peterborough.

A combined skating and Valentine party was arranged for Monday night, and a committee of Miss Edna Hale, Mrs. Post, Miss Winnifred Chiles, Mrs. Weese, Everard Chiles, and Maurice Williams were appointed to look after the program and refreshments.

A lovely duet was given by Misses Winnifred Chiles and Barbara Fennell.

A public interview, conducted by Mr. Warne, proved very interesting; Mr. Hoard, Miss Morrison, Grey Kemp, and Miss Verna Buchanan being called upon.

A vocal duet by Mr. Warne and Mr. Young, entitled, "Take Up Thy Cross," was much enjoyed.

As guest speaker of the evening, Mr. Stanley Young, of Peterborough gave a very interesting talk, taking as his topic, "The Challenge God Has for Us."

LAKEFIELD

Miss Hazel Crawford, who has been visiting in Toronto for the past three weeks, has returned to the village.

Miss Merle Crawford, of Toronto, spent the week-end in the village, visiting with her parents, Mr. and Mrs. Theo. Crawford.

Mr. Donald Bunnet, a nephew of Mr. and Mrs. J. M. Simpson of Lakefield, has taken up residence with his aunt and uncle here, and will attend the Lakefield High School for the remainder of the term.

Miss Reba Preston of Oshawa was in Lakefield for the week-end, a guest of Mr. and Mrs. Theo. Crawford.

Mrs. Ernest Legon, of Ottawa, is visiting in the village, the guest of her parents, Mr. and Mrs. W. A. Nixon.

Envoy Honored

Fulvio Suvich, Italian ambassador to the United States, is shown as he was awarded the honorary degree of Doctor of Laws at Fordham University, New York. The occasion was the inauguration of the new Department of Italian Studies.

PONTYPOOL COUPLE ARE GIVEN PURSE

Neighbors Gather To Honor Mr. And Mrs. Curtis, Newlyweds

(Examiner Correspondence.)

PONTYPOOL, Feb. 10. — On Friday evening a large number of friends and neighbors gathered at the home of Mr. and Mrs. Neil Curtis to honor them as bride and groom of a few days. The evening was spent in cards and dancing, the music being provided by Orm. Maley, Percy Mantle, and Picton Porter. At the midnight hour a dainty lunch was served with coffee. Mr and Mrs. Curtis were then asked to come forward and an address was read by John Payne. Leonard Aldread then presented them with a well-filled purse.

Mr. Curtis replied on behalf of his wife and himself, thanking all and extending the hospitality of their home at any time to those present.

The gathering sang "For they are jolly good fellows." Dancing then continued until the early hours of morning. The committee responsible for the successful evening were: Herman Webb, Leonard Aldread, and Clifford Curtis.

Trucking Logs.

Lorne McGill is busy trucking logs to Woodley's Mill at Haden from James Masters' farm, south of the village.

James McMullen of Lotus visited his sister, Mrs. Shaw, on Saturday.

The 'flu epidemic has reached our community, and many people are confined to their homes.

Thomas Fallis of Manvers, who had the misfortune of being struck in the eye by a flying chip while cutting wood a few weeks ago, has returned home from Nicholls Hospital, where he was treated and is making favorable progress.

"blue coal" for sale at:

H. B. Taylor & Son
160 AYLMER ST.
Phone 209

J. E. A. Fitzgerald
253 HUNTER ST. W.
Phone 110

BONARLAW

CHEF MORRISON TRIUMPHS AGAIN

Three Hundred At Springbrook Pronounce His Oysters Best Yet

(Examiner Correspondence.)

BONARLAW, Feb. 10.—On Friday of last week Springbrook Lodge I.O.O.F. No. 429 held their annual Oyster supper and dance in the Orange Hall at Springbrook. Nearly three hundred persons sat down to enjoy the famous John Morrison cooked oyster stew and the popular opinion appeared to be that this year he had out-Morrisoned Morrison for they were 100 per cent. and plenty of them. For those who said, "Only a little soup, please" the tables were almost groaning under the supply of meats, scalloped potatoes, salads, jellies, pickles, cake, pie, etc.

When all were satisfied they repaired to the dance hall above where to the strains of excellent music furnished by the well-known trio, Messrs. Allen, Bell and Stapley, they danced both round and square dances until the wee small hours. Mr. Herb Jones made a capable floor manager and under the management of Mr. Lindsay Mumby, Noble Grand, Mr. Geo. E. Thompson, rec. secretary and a strong committee the evening was pronounced one of the most successful yet held.

Third Anniversary

At St. Mark's church on Sunday morning last Canon W. G. Swayne, Rector preaching to a large congregation made reference to the fact that this was the third anniversary of the opening of this new church building, and expressed his appreciation of the splendid attendance record of the members of the congregation and choir. He said however that there was still room for improvement and urged all to do their very best.

Successful Euchre

The euchre and birthday party held by the W.A. of St. Mark's church in the club rooms on Monday evening was a splendid success, fourteen tables being played. A number of Marmora ladies and gentlemen were present. The ladies prize was won by Mrs. A. J. Prince of Springbrook and the gentleman's prize went to Mr. Isaac McInroy. A number of those present wore colored fancy caps and the prize for the prettiest of these was awarded by the judges to Mrs. Mel Fitzgerald. A beautiful birthday cake donated by Mrs. A. J. Prince, decorated with three candles, was cut into small pieces and distributed to all present. A number of favours were found in these pieces such as a slipper, a watch, etc. Much merriment was caused as the winners of these trinkets came to the platform and announcing their find were told the meaning of the article. A bountiful lunch was served by the ladies.

CENTRETON

Mrs. S. Nelson spent the week-end with Mr. and Mrs. Rogers.

Mrs. H. Prettie, Betty and Velda spent the afternoon and tea hour with Mr. and Mrs. H. McAuley.

Mrs. R. Webb spent the week-end with Mr. and Mrs. H. McAuley and Bruce.

Much sympathy is extended to Mrs. E. Downs and relatives on their recent sad bereavement on the death of the late Mrs. Wilson.

Mrs. Nelson Harvey and Miss Ruby Blodgett of Roseneath are visiting Mrs. A. Blodgett and other relatives here.

Cemetery Company

The Cemetery Company held their annual meeting on Friday afternoon in the S. S. room. The annual reports were read and business discussed, then the following officers were elected: President, B. Stewart; secretary-treasurer, Jas. McKenzie; committee on ground, Jas. McKenzie, A. Coffey and F. Wolfraim; directors, Messrs. H. McAuley, A. Coffey, J. Gillespie, B. Stewart, A. Nichol, W. Fraser, F. Wolfraim, Jas. McKenzie and F. Birney. The treasurer reported a balance of about $29.00 on hand.

Worried By Pimples and Eczema

Complexion Unblemished After Six Weeks of Kruschen

"For the past two years," writes a woman, "my face was covered with hard pimples and red blotches, and I also had eczema on my neck and fore-arms. I tried lotions, creams and ointments, without the slightest effect. I was so worried. Fortunately I decided to give Kruschen a trial, and without any exaggeration, within six weeks my face was without a blemish, and I have not had a sign of eczema since. I take Kruschen regularly every morning, and would not be without it."—(Mrs.) J. A.

Pimples and eczema are frequently due to impurities in the blood—irritant poisons which sluggish body organs are failing to expel from the system. Kruschen Salts help to keep the body organs functioning normally and healthily, thus preventing the accumulation of impurities in the blood.

THE CANADIAN DEPARTMENT STORES LIMITED

CONTINUING THURSDAY—THE

5-Day Sale of February Features!

STORE HOURS: 9 A.M. to 5.30 P.M.; Saturday, 9 A.M. to 9.30 P.M. PHONE 3000

OUTSTANDING SAVINGS IN

Fancy Goods

Special! 4-Ply Knitting Yarn

For the folks who knit, here's a real buy. Four-ply excelsior knitting yarn—suitable for many general knitting purposes, especially mitts, men's hose, etc. A fine range of shades including brown heather, green heather, brown, black, white, cardinal and blue heather.

Approximately 1½-oz. Skein .10

Stamped Linen Tea Towels

Stamped linen tea towels with coloured borders of red, gold, green and blue. Good general size with attractive designs for embroidery. Special, each ..... .25

Stamped Buffet Sets

Dainty stamped buffet sets, of oyster linen, unfinished in solid, cut and floral designs. Special, each ..... .25

Stamped Linen Tray Cloths

Dainty tray cloths of white Irish linen, hemstitched hems. Size 21" x 13½". Stamped in dainty designs for embroidery. Special, each ..... .25

FILET TABLE COVERS

Handsomely hand-made table covers—every mesh tied by hand and made of cream coloured tightly twisted cotton that resembles linen—in a variety of patterns, one as illustrated. Grand for late suppers or will make a lovely spread for single beds. Size about 72 x 90". Special, each ..... .98

—Main Floor, C.D.S.

SEMI-ANNUAL SALE OF FURNITURE AND HOUSEFURNISHINGS

9-pc. Oak Dining Room Suite 99.50

Constructed of soft textured Appalachian oak, in massive design with heavy turnings. Buffet has 60" top, two small and one long drawer and two cupboards. China cabinet is roomy with full size bottom drawer. Table extends to 6 ft. Diners are upholstered with red leather slip seats. Special, 9-pc. Suite 99.50

Two Styles In Copper Sealed Mirrors Sale Price, Each 1.89

2 styles: 10 x 26 bevelled edge mirror with rounded top and cut design complete with hangers; 14" round mirrors with clever design for wall or table reflector. Special, each 1.89

4-Piece Bedroom Suite $98

Designed for many years of comfortable modern living. Each piece is gracefully fashioned of Oriental walnut contrasted with tamo panels. Modern bar pulls in Roman gold and black and fluted posts combine to make this a suite of outstanding merit. Consisting of 38" dresser, vanity 42", chiffonier 32", bed 4' 6". The Suite Special $98

Modern 7-Piece Dinette Suite $98.00

Very modern in design, sturdy and charming in appearance, substantially constructed of V matched and striped Oriental walnut. Table is equipped with Equafold slides and jack knife leaf. China cabinet, and chairs have panel back and slip seats, upholstered in rust. Special, the Suite $98.00

—2nd Floor, C.D.S.

WHERE LOW PRICES PREVAIL — GROCETERIA — PRICES ARE DOWN TO STAY DOWN

Beef SAUSAGE .... 3 lbs. .27
Pork KIDNEYS .... 2 lbs. .25
BOLOGNA .... 2 lbs. .25

Extra Large ORANGES .... doz. .45
California PINEAPPLES .. 2 for .35

Special Blend TEA ..... lb. .38
Chocolate Mallow BISCUITS ..... lb. .19
Assorted PICKLES .. 12 oz. jar .15

THE CANADIAN DEPARTMENT STORES LIMITED

THE WEATHER
Fresh south-west to south winds; fair to-day and Friday, becoming milder.
Sun—Rises, 7.24 a.m.; Sets, 5.41 p.m

The Peterborough Examiner

HOME EDITION

VOL. LXXVIII, No. 35 — PETERBOROUGH, THURSDAY, FEBRUARY 11, 1937 — PRICE THREE CENTS

43-DAY MOTOR "SIT DOWN" STRIKE IS SETTLED

JOBS ALLOTTED GUELPH PRISON BY THE GUARDS

Young Prisoner Tells Of Helping Plan Hunger Strike To Get Transfer

CURSED, KICKED

Lays Damage To Guards' Trickery—Asked For Complaints Then Locked 3 Up

GUELPH, Ont., Feb. 11.—(CP).—Some guards curse and kick prisoners at the Ontario reformatory, the inquiry into the January 17 riot was told to-day by Prisoner "Q," a youth who marked his 17th birthday two weeks ago and who has been in the institution 16 months.

"If the prisoners say anything back they are punished and strapped," said Q. "One guard cursed me one day because I was out of step in the bull gang."

Young prisoners are asked to do too heavy work for which they are not physically fit, he said.

"The work a boy does in here does not depend on what he is capable of doing but on what the guards want him to do," said Q. "I had asked when I came in here to go to the tailoring shop, but I was placed on the bull gang. I couldn't do the work there, it breaks me down.

The doctor ordered my transfer. I had to haul 300-pound loads of sand in a wheelbarrow. The load was too heavy, and I had to push it too far."

Prisoner Q said he had helped plan the hunger strike. "I wanted to be transferred out of the institution, anywhere but here," he said.

"I've seen the meat green, it was so bad."

Blames Guards Trickery.

There was no intention of doing damage at the institution, he said. "The guards asked for the complaints of those on hunger strike and when two or three stepped forward they were locked up in the tower," he said. "That wasn't fair. The kids got excited, broke windows and the older guys joined in."

J. Gordon Gilianders, K.C., commission counsel said Q was reported to have taken pears from the cannery. "If you can't eat at the table you have to eat somewhere else," commented the prisoner.

Prisoner R, aged 17, wanted to leave laundry work, but he was placed in the "bull gang." He said "there's a slight kid in the bull gang who is only about four feet tall and he's even less able to do the work than I am. He doesn't wear underwear either summer or winter at outside work.

"There is no light underwear given, and the heavy underwear irritates my skin," he said.

Feared Escape.

Prisoner R said "Long-term prisoners" were not allowed to take part in recreational activities for fear they would escape.

"They should allow more letters," he told the inquiry. "When I came here I was told I could write one personal and one business letter a week. I want to write to both my mother and girl friend each week. More paper should be given us. We get only one sheet of about 25 lines."

The guards sometimes dare prisoners to fight. "If you don't you look yellow, and if you do take the dare, the guard reports you and you're

(Continued on Page 5)

TWEEDSMUIR'S SON FINED FOR PRANK

He And Chum Fined For Breaking Hurricane Lamps—Allegedly Drinking

WINDSOR, England, Feb. 11 (CP-Cable).—Alastair Buchan, son of the Governor-General of Canada, Lord Tweedsmuir, and Alastair Campbell, both 18, pleaded guilty in Windsor Police Court today to stealing and damaging two hurricane lamps belonging to the Windsor Corporation.

A constable testified he saw the accused standing in the centre of Windsor High Street in evening dress, the lamps in their hands, pretending to direct traffic. They smashed the lamps against the railings of a club, the constable said, and took to their heels when they saw him approach.

The constable caught them after a run. They had been drinking, he said, but were not drunk.

The Chief Constable of Windsor testified both were old Etonians and Oxford undergraduates, and had no intention of stealing the lamps. He therefore withdrew the theft charge. On the remaining charge each was fined $5 and assessed the costs of the damage. The lamps were valued at $2.25.

Last Minute News Flashes

SAN FRANCISCO.—At least four of the 11 victims were alive after the Los Angeles-San Francisco plane crashed into San Francisco Bay Tuesday night, but drowned before rescuers could arrive, an autopsy revealed to-day.

MOSCOW. — General Vassily Blucher, commander of the Soviet Far Eastern army, charged to-day that official Japanese documents showed Japan planned an early war with the Soviet Union to seize Soviet territory.

War Preparations Blamed For Price Increases

Higher Schedule Being Forecast Before Year Ends In Many Lines

Seeks U.S. Arms

Major Ferdanandes Ballonas, representing the loyalist government of Spain, tells New York ship news reporters of the $1,760,000 he brings to the U.S. to spend for war materials.

Even Baby's Teddy Bear Has Been Caught In War Preparation

WOOL VERY SCARCE

Japan, Russia And Germany Buying Bulk Of Wool Offered For Sale

The awesome figure of Mars, conceived by cartoonists as the personification of war, is being blamed for the present universal advance in prices from which no man or woman is likely to escape.

Everything a woman wears, and women are singled out for example because they are innocent bystanders in the tremendous armaments race, is likely to be dearer before many months pass, if as a matter of fact the prices of her boots, coat, dresses and the various silken accessories, have not already been marked up.

Woollen blankets, cotton prints, silk hose, fur coats, leather purses, the whole range of goods that women buy, are due for a new and higher schedule of prices before this year ends, Charles H. Saunders of Richard Hall Limited, told the Examiner today.

Even Teddy Bears Up.

Even such a little inconsequential thing as the baby's Teddy Bear has been caught up in this broad movement which is currently gathering volume.

Importers in Toronto recently reported that Adolf Hitler issued orders that the wool used in making the soft tawny coats of the Teddies is needed for more important purposes in Germany, primarily for new uniforms for the Nazi soldiers. Prices of these nursery toys are already being quoted at a sharp advance, and their quality will be considerably inferior to the Teddy Bears that were bought last Christmas.

Manufacturers of woollens mention essential factors that are causing the advance in prices. A shortage of wool in the wool producing countries, and an increased demand in the wool consuming countries form a combination that thrusts prices forward.

At a recent wool auction in Great Britain, it is said, Japan bought half the wool supply offered for sale, and at another auction Russia, Germany and Japan grabbed the bulk of this raw material. And these countries are regarded as setting the pace in preparations for war.

Yarn and Blankets Higher.

Mr. Saunders discussed the new problems which unsettled markets have laid at the door of the retailer. A wool yarn that sold at 98 cents a pound last year is now costing 96 cents delivered at the store; and this price may advance to $1.39 a pound. Quotations are announced only for limited periods.

The manufacturers of Hudson's Bay and Kenwood blankets have guaranteed their new prices for a few months. Salesmen of ready to wear coats report that "they don't know where they are at" because their companies are experiencing a great deal of difficulty in getting prices from the wool dealers.

Anticipating continuance of the demand for blankets by tourists during the summer months, Mr. Saunders placed a heavy order on three days' confirmation, but three days were the limit.

Some Effects Unjustified.

"I can only express an opinion

(Continued on Page 9)

BLIND FARMER IS GIVEN CHANCE TO SEE AGAIN

Peter Robertson Underwent Operation—Hoping For Complete Success

BEEN BLIND 12 YEARS

Modern surgery was to-day called upon to bring back sight to an elderly grey-haired man who has dwelt in total blindness for the past 13 years. The man is Peter Robertson, 65 years of age, whose courageous struggle to operate alone his little farm in Otonabee township near Keene despite his blindness was revealed through the press three weeks ago.

In Nicholls Hospital this morning, Dr. Charles M. Scott of this city, assisted by Dr. J. C. Smith of Lakefield, operated for removal of a cataract on his right eye. They warned that no immediate pronouncement on the success of the operation can be made, but reported that every indication for a success was present.

Was Good Patient

"As the operation progressed, he said he could see my hand before his face and could see light," Dr. Scott said. "He was a very good patient, and we are hoping for a complete success."

Dr. Scott repeated a warning, however, that optimism must be restrained in connection with even the most ideal of operations. The final word on whether or not Peter Robertson is to see again will not be available for several days.

The first hint that Robertson

(Continued on Page 5)

Silent African Lion-Chasers Find Ready Market In London

22-Pound Dogs That Look Like a Cat Have No Bark And Gentle Growl

4,332 CANINES ON EXHIBIT

LONDON, Feb. 11. — Barkless dogs—Basenjis from the heart of Central Africa—were exhibited to-day to London dog fanciers for the first time in any civilized land.

Great crowds assembled around Bongo and Bereke and their eight puppies at Cruft's Annual Dog Show in Agricultural Hall, where 4,332 dogs, valued at $5,000,000, were exhibited. The Basenjis are the rarest breed here. They were brought from Africa by Miss Olivia Burns, who has sold them at good prices and is rushing more by airplane.

Generations of dusky masters, who use them to chase game, taught them not to bark. Finally evolution stamped out their bark altogether, although they growl gently.

The Basenjis, hardly larger than a fox terrier, average about 22 pounds each in weight. Yet they chase lions and other ferocious game.

Cat-like in appearance, they wash their faces with their paws and arch their backs when angry. Carvings of similar dogs appear on the facades of Egyptian tombs.

Russia's iron output is lagging behind demand.

2,000 Go On Trial After Malaga Falls

Gibraltar, Feb. 11 (CP)

MORE than 2,000 socialist prisoners are awaiting trial by fascist tribunals at Malaga, J. G. Clissold, British consul at the southern Spanish port, said today on his arrival here.

Three special tribunals are sitting in continuous session hearing a variety of charges against government sympathizers, he declared.

Clissold asserted none of the prisoners has been executed yet. He came to Gibraltar aboard the British destroyer Basilisk.

SOCIALISTS CAPTURE PARK.

MADRID, Feb. 11.—(By Wireless at 12:20 p.m. to-day, Madrid Time)—(AP)—Socialist troops drove Fascist besiegers from "last line" positions in Madrid's west park, the military defence counsel announced to-day.

The entire sector south of University City is "now dominated by the government," the announcement said.

DUKE VISITS LIBRARY.

VIENNA, Feb. 11 (A.P.). — The Duke of Windsor, his sister, the Princess Royal, and her husband, the Earl of Harewood, did a little Shakespeare to-day in the Austrian National Library.

They examined the first and the fourth folios, dated 1623 and 1685,

The King And Queen In First Official Picture

Here is the first official portrait of their majesties the King and Queen. This is the first sanctioned picture of George VI and Queen Elizabeth since his majesty succeeded his abdicating brother, Edward VIII.

—Photograph by Dorothy Wilding, London

U.S. COURT REFORM STIRRING BATTLE ACROSS NATION

Most Important Internal Development Since Civil War Is likely To Make History

SEEN ROOSEVELT PLOT

By H. M. Peters
(Canadian Press Staff Writer.)

NEW YORK, Feb. 11.—State legislatures, prominent men, the press and the man in the street were forming sides sharply to-day as the battle over President F. D. Roosevelt's plan to reorganize the United States Supreme Court and the Federal Courts generally continued to crowd other domestic developments to the sidelines.

Everywhere it is conceded that United States history will be written over this measure—called the most important internal development since the Civil War. Battle lines are being drawn chiefly with a view to a sharp struggle in the Senate as most observers think the overwhelmingly Democratic lower house will back the President, even should a wing of the party rebel.

The controversy is bringing out expressions of opinion from men who normally would not speak on a political matter, even during an election campaign.

For instance last night Bishop William T. Manning of New York opposed the President's proposal to increase the Supreme Court members by six should those six over 70 years of age not retire. Retirement would bring replacement with young men. Dr. A. Lawrence Lowell, president-emeritus of Harvard University, was another who condemned the proposal.

Dr. Manning, from the pulpit, asserted the change would "strike a death blow to our constitutional democracy and would destroy the very foundation on which our government rests."

Claims Ground Weak.

Dr. Lowell said the two principal grounds on which the President's Federal Court reform message was based "would not hold water if impartially examined."

Now 80 years of age, Dr. Lowell, an authority on government and law, asserted the President's proposal "conceals from no one the fact that it enables the present administration to appoint six new judges of the Supreme Court and will be expected to produce a majority on constitutional questions favorable to the President." The grounds that would not hold water were that the courts were overburdened and that Judges of the age of 70 lose some of their judicial efficiency. The first, he said, was incorrect, as the Supreme

(Continued on Page 9)

WILD ARE TALES TOLD

Alaska's Liars Tell Some Fine Ones To Win Prizes.

ANCHORAGE, Alaska, Feb 11 (CP).—Wild were the tales which won prizes in the annual liars' contests here. One concerned a mine where sourdoughs dug out electricity in big square chunks and sold them as storage batteries.

Another described air pockets so large airplane pilots were compelled to chop and shovel clouds into them before they could be crossed.

Western Australian Ministers Acquitted

PERTH, Western Australia, Feb. 11 (CP Cable).—Ministers and former ministers of the Western Australia State Government were exonerated today in the report of the Royal Commission appointed to investigate charges of corruption made by independent members of the Legislature.

Premier J. C. Willcock and former Premier Philip Collier were among those acquitted.

RAIL STRIKE VOTE BE KNOWN MAR. 18

General Conferences Set For That Date—3-Day Session Kept Secret

MONTREAL, Feb. 11 (CP).—The result of the strike votes of 117,000 Railway Union members will be made known at a meeting March 18 of the general conference committee of the running trades unions, it was learned today.

The committee dispersed yesterday after its 100 delegates held secret sessions here for three days. Any move to resume negotiations on the workers' demand for restoration of a 10 per cent. cut must come from the railway companies or the Department of Labor, Ottawa, union officials intimated after the sessions.

Delay in completing balloting is said to be due to the varying procedures of the 17 unions involved.

DEAD, ALIVE AGAIN

Doctor's Quick Act Saves Baby As It "Dies" on Way to Hospital

CHARLESTON, W.Va., Feb. 11—(C.P.).—Eleven-month-old Tommy Griffith rested "comfortably" in hospital to-day, apparently returned from the dead.

Dr. M. Petersen, child specialist, said he was driving to the hospital with Tommy, ill of diphtheria, yesterday when the baby's uncle, James Brooks, looked up and gasped:

"Doc, he's dead!"

Dr. Petersen stopped—in front of a power company's office building. Typewriters stilled as he ran in and placed the baby upon a desk. He blew into the baby's throat—and Tommy began to breathe again. Then they continued to the hospital.

BACK TO WORK

WIARTON, Ont., Feb. 11 (CP)—Jack Daykin, 23, whose absence for several weeks led to fear he had met with foul play, left here yesterday for Kirkland Lake after being assured by a doctor his mother was on the way to recovery. He proposes to continue his work in Kirkland Lake for at least a year before returning to McMaster to complete his studies.

EXCLUSIVE RIGHT TO 'QUINTS'

OTTAWA, Feb. 11 (CP)—Legislation to obtain exclusive rights for the Dionne quintuplets of the terms quintuplets, quints and quins, will be introduced in the House of Commons as a private bill. The bill will be at the request of Hon. D. A. Croll, Ontario Minister of Public Welfare, guardian of the five babies.

BRITAIN TO FLOAT 2 BILLION DOLLAR LOAN FOR DEFENCE

Chamberlain States Present Revenues Unable To Keep Pace With Outlay

FOR FIVE-YEAR PROGRAM

LONDON, Feb. 11—(A.P.).—Great Britain plans to float a defence loan up to a sum not exceeding £400,000,000 ($2,000,000,000), Neville Chamberlain, Chancellor of the Exchequer, disclosed to the House of Commons to-day. He said a bill would be introduced by the government to give it the general power to borrow money or to use realised surpluses for defence expenditures.

The Chancellor made his disclosure in reply to a question by Clement Attlee, leader of the Opposition.

He said the loan would be spread over a period of not more than five years, and that the debt would be redeemed within 30 years. Under the plan, Parliament would annually vote an appropriation to pay the interest.

Chamberlain said Britain's defence expenditures—she is in the midst of a vast defensive scheme of rearmament in every phase—were increasing apace, and that present government revenues would not meet them.

People Are Absent-Minded Many Articles Left On Buses

Summer It Is Umbrellas, In Winter Mittens—But Other Articles Also Left

ONE PURSE WITH $40

Potatoes, mittens, school books, muffs, umbrellas and even the occasional bag of spinach. Drivers for the Peterborough Bus Lines are accustomed to find just about anything when they go through their buses at the end of each run to see what their passengers have forgotten and left behind. Manager Laurie Mitchell reveals.

"In summer it's umbrellas and in winter it's mittens," he states. "But other artitcles are found in all seasons. One of our drivers turned in a lady's night dress and another a purse containing $40. On Sundays the chief contribution to the lost and found department is hymn books."

Purse Contained $40.

The lady's night dress was wrapped up, so apparently was a forgotten purchase from one of the stores, he explained. And the $40 purse was subsequently claimed.

Possibly an indication of the return of better times is contained in the fact the volume of forgotten articles has increased sharply during recent months, he suggested. In times of plenty, passengers evidently relax their vigilance over their belongings.

"Our buses have carried prominent placards warning passengers to take with them their belongings before they step out, but it seems few people pay attention to such routine signs," he said. All articles found in the buses are held at the company's local headquarters for 30 days or more in order that owners may have a full opportunity to claim the articles.

Falls Down Cellar Horse Likes Furnace

Elfros, Sask, Feb. 11 (CP)

THEO Thorwaldson is a hospitable man, but he thought it was carrying things a bit too far when a neighbor's horse sought hospitality.

The animal fell through a coal chute and was found warming itself before the furnace.

Agreement Provides U.A.W.A. To Bargain For Its Members Only

No Action Is Taken Against P. J. Rowe

OTTAWA, Feb. 11.—(C.P.).—The caucus of the Social Credit members of the House of Commons adjourned to-day without taking any action against one of their number, P. J. Rowe, who represent Athabaska, following expressions of dissatisfaction by Mr. Rowe with the progress being made by Premier Aberhart in Alberta.

A lengthy statement was issued by Mr. Rowe immediately following the caucus in which he detailed his criticisms of the Aberhart Government and challenged J. H. Blackmore, Social Credit Leader in the House to define the steps which have been taken so far to institute Social Credit.

ELEVEN AREAS ARE SET ASIDE TO AID FISHING

Orders-In-Council Are Passed Designating Closed Season For Fishing

BOUNDARIES OUTLINED

Eleven executive orders by which the closure of certain waters in Peterborough and Victoria counties has been effected by the Ontario Department of Game and Fisheries in accordance with representations made by the deputation from the city and county that recently waited on the Minister, have reached E. A. Outram, secretary of Peterborough Fish and Game Protective Association.

Copies of the executive orders, which declare certain waters closed to all fishing for a period of two years in each case, and prohibit the taking of fish by angling or by any other means, were received here from H. H. MacKay, biologist and director of the fish culture branch of the Department.

The various waters in the district which have been declared closed and set aside for natural spawning areas, and for the proposed establishment in some cases of artificial bass rearing ponds, are designated as follows:

"A portion of the North River, locally known as Seawright's Bay, located on Lot 18, Concession 7; and Lots 18 and 19, Concession 6, Belmont Township.

"A portion of Belmont Lake known as Taylor's Bay (North River Bay) and Munn's Bay, located at Lot 19, Concession 4 and Lots 17, 18 and 19, Concession 5, Belmont Township.

"The waters locally known as Goose Lake, located on the broken part of Lot 32, Concession 9, and Lot 32, Concession 10, Penelon Township; and on Lots 24, 25 and 26, Concession 1, Somerville Township.

"A portion of Scugog River, locally known as Goose Lake, located on Lots 2 and 4, Concession 6, Penelon Township.

"A portion of South Bay, located at the east end of Stony Lake, Lots 31 and 32, Concession 11, Dummer Township.

"The waters of Katchiwano Lake, located in the vicinity of Lakefield

(Continued on Page 8)

Settlement Will Start 100,000 Men Back To Work In Forty Factories

EVACUATE FLINT PLANTS

Corporation Announces 5-Cent An Hour Raise Effective February 15

DETROIT, Feb. 11 (A.P.). — The costliest strike in American automotive history ended formally to-day with the signing here at 11.46 a.m. (E.S.T.) of a peace agreement between General Motors Corporation and the United Automobile Workers' Union.

The signing occurred as the strike, estimated to have cost $1,000,000 a day in wages alone to General Motors employees, entered its 44th day. It will start 100,000 men back to work in 40 factories.

Shortly before the agreement was signed, General Motors announced a five-cent hourly wage increase for all its employees effective February 15, estimated to aggregate approximately $25,000,000 a year.

Terms of the Agreement

1—The corporation recognizes the union as the collective bargaining agency for those employees belonging to the union. The corporation recognizes and will not interfere with the right of its employees to be members of the union. There shall be no discrimination, interference, restraint, or coercion by the corporation or any of its agents against any employees because of membership in the union.

2—The corporation and the union agree to commence collective bargaining negotiations on February 16 with regards to the issues set forth in the letter of Jan. 4 of the union to the corporation.

3—The union agreed to end the present strike and evacuate all plants now occupied by strikers.

4—The corporation promises to resume operations in all strike-bound or idle plants "as rapidly as possible."

5—All employees are to return to work and without discrimination against strikers.

6—The union agrees that pending negotiations there will be no other strikes or interference with production.

7—During existence of the collective bargaining agreement contemplated all opportunities to negotiate shall be exhausted before any other strikes or production interference is attempted by the union.

8—After evacuation of plants the corporation agrees to dismiss the injunction proceedings started by the corporation against the union or any members in Flint, Mich.

Avoids Shut-Down In Oshawa

OSHAWA, Ont., Feb. 11 (CP)—Termination of the strike of General Motors employees in the United States "probably means the Canadian plant here will avoid a shutdown," Harry J. Carmichael, general manager of General Motors of Canada said today. The Oshawa plant remained in production to some extent throughout. He expressed the belief the flow of materials, halted by the strike, would be resumed before present supplies are exhausted.

Speedy Evacuation

FLINT, Mich., Feb. 11 (AP)—Evacuation today of three striker-occupied plants here was advanced as a possibility this afternoon as an aftermath of a peace treaty terminating the General Motors strikes. It was previously announced the evacuations would be deferred until a mass demonstration is held on Sunday.

(Continued on Page 2)

BATTLE OF MADRID

Roar of Rebel Batteries Heard on All Sides of Capital

MADRID, Feb. 11—(A.P.).—Insurgent batteries directed an intensive fire on all sides of Madrid today.

A continuous roar of cannon and the crackling of rifle and machine-gun fire could be heard throughout the city from the whole length of the siege line.

Insurgent troops, which earlier had launched an attack against the village of Pozuecarral on the capital's northern border, centered their fire on government lines in nearby University City and West Park.

GERMANY'S PRICE

PARIS, Feb. 11 (CP-Havas) — Germany will demand "sterilization" of the Franco-Soviet mutual assistance pact as the price of her co-operation in the pacification of Europe, Pertinax predicted in the Echo De Paris today.

Record and Forecast of Weather

LOCAL TEMPERATURES
(Recorded by Govt. Thermometers)

Night Low.	Noon.	—Yesterday— Highest.	Lowest.
12	19	26	12
This date last year.	15		0

For 10 hours overnight the thermometer mercury remained stationary at 12 degrees. Several reporting points yesterday told of red dust falling—similar to that experienced in Peterborough on February 20 last year. Explanation a year ago was to effect that dust came from Southwestern States. For past week wind direction has chiefly been from other points, and with high water levels and snow prevailing some other reason for the phenomenon is awaited with interest.—A.C.P.

Lower Lake Region and Georgian Bay — Fresh south-west to south winds; fair to-day and Friday, and becoming somewhat milder.

Northern Ontario — South-west to south winds; mostly fair to-day and Friday, and becoming some what milder.

Ottawa and Upper St. Lawrence Valley — West to south-west winds; fair to-day and Friday, and becoming somewhat milder.

Lake Superior — Mostly fair, to-day and Friday, and becoming milder; probably scattered snowflurries.

London, 8 a.m. — Temperature, 26; fair, south-west light winds.

Paris — Temperature, 40; cloudy, south-west moderate winds.

MASSEY PRESSES HOUSE FOR ACTION ABOLISHING SLUMS

Emphasizes Need Of Healthy Homes At Cost Low-Wage Earner Can Afford

LOAN BILL UP TODAY

OTTAWA, Feb. 11.—(CP)—Constitutional limitations and high municipal tax rates were some of the influences retarding progress in slum clearance and housing so far as the federal administration was concerned, Finance Minister Dunning told the House of Commons yesterday. The Dominion Housing Act was being used to a greater degree, however, and progressive amendments had made it more accessible to those needing low-cost homes.

Throughout yesterday's short session the House listened to a discussion of Canada's need for abolition of slum areas and the creation of healthy, comfortable homes that would be available to the low-wage earner at a cost he could afford.

Denton Massey (Cons. Toronto-Greenwood) moved a resolution calling for consideration of a plan aimed at the elimination of slums and the provision of facilities whereby every family could be adequately and comfortably housed. It was still under debate when the House adjourned at six o'clock.

Today the House program calls

(Continued on Page 8)

URGE CARE NAMING FAIR BOARD HEADS

Pick Only Men Who Will Do Something 700 Delegates To Convention Are Told

TORONTO, Feb. 11 — (C.P.). — More than 700 delegates gathered here to-day to open the two-day convention of the Ontario Association of Agricultural Societies. Delegates came from Stratford, Galt, Woodstock, Belleville, Leamington, Simcoe and other Ontario centres.

Addresses of the president, and other delegates and the superintendent's report were delivered at this morning's session. Hon. Duncan Marshall, Ontario Minister of Agriculture, will speak at the annual banquet this evening.

President S. A. Gibson of Ingersoll urged delegates to use care in selecting their directors. He said he believed the election of proper directors to be of first importance.

"It is a great mistake to elect a director merely because he happens to be popular in the community," the president said. "Only such persons as may be expected to give efficient and enthusiastic service should be elected as directors."

It would add to the efficiency of district meetings now absolutely necessary, if women directors and delegates were invited to attend, the president said. The women's departments of the fairs were of great importance.

Competitions Important

He stressed the importance of field crops and best-kept farm competitions as leading to improvement in farm standards.

"Last Fall I received several complaints about long delays in the payment of prize money by some societies," he continued. "Prompt attention to this matter would mean much to the future success of your fair. I would like to publicly compliment the management of the Western Fair at London on this point.

"Exhibits may be taken to the London Fair on Monday morning and by Friday afternoon or evening prize cheques are ready and may be collected before returning home. This is sure evidence of efficiency and I really believe a much better feeling would be created and many societies would benefit by following this example."

Delegates gathered at a pre-convention meeting yesterday when insurance for fairs and the new regulations concerning amusement attractions were discussed.

PANCAKE SUPPER

Enjoyable Pre-Lenten Affair Held In Campbellford Parish Hall.

(Examiner Correspondence.)

CAMPBELLFORD, Feb. 11. — The last social event to be held before the Lenten season took the form of a pancake supper in the Parish Hall under the joint auspices of the A.Y.P.A. and the Parish Guild. The supper was well patronized while the dance which followed had one of the largest crowds of the season attending. The music for the rounds and square dancing was supplied by Labrashe's Orchestra.

FLU CLOSES SCHOOLS.

RED DEER, Alta., Feb. 10 (CP).—Schools in this town, 100 miles south of Edmonton, were closed today after an outbreak of a mild form of influenza, affecting about one-third of the population. Other public gatherings were not restricted.

Lighting An Electric Light Bulb With Match

A place where sound becomes visible, light becomes audible and trains are voice-controlled, General Electric's "House of Magic" will be seen here at Collegiate Auditorium on February 16 and 17. Demonstrations which are both mystifying and entertaining will be given by William A. Gluesing of the General Electric Research Laboratory, Schnectady, N.Y., who is in charge of the "House of Magic." The above illustration shows Mr. Gluesing in the middle of a demonstration.

BUS, TRUCK TRAFFIC PLANS EXPLAINED

Howe Hopes To See Province Pass Legislation To Work With Ottawa

OTTAWA, Feb. 11 (CP)—Plans to regulate bus and truck traffic on Canadian highways comparable to the control now exercised over railways were before the Senate Railway Committee yesterday. The committee was considering the transport bill.

Hon. C. D. Howe, Minister of Transport, explained the bill to the committee. It is framed to change the railway commission into the transport commission and extend its powers to include shipping, air transportation and highway traffic. The shipping provisions would apply only to inland waters.

The difficulty in regard to highway traffic was the narrow jurisdiction of the dominion, Mr. Howe stated. It was limited to interprovincial, international traffic and traffic on Dominion highways.

Such restricted jurisdiction would hamper effective control as most of the traffic is intra-provincial and on highways other than those built by the Dominion. Mr. Howe hopes the provinces will pass legislation regulating the traffic within the provinces to coincide with the federal legislation and designate the board of transport commissioners to administer it. In this way the board would not be hampered by jurisdiction disputes.

The committee has wired the provincial governments to send representatives to appear before the committee and discuss this point. With the British North America Act as it is, this is said to be the only way the highway traffic can be effectively regulated.

AGREEMENT WILL PROVIDE U.A.W.A.

(Continued from page 1.)

Although the strike did not attract national interest until it became spectacular through the occupation of the two Flint Fisher plants by the "sit-downers," the union actually began its campaign to win recognition and other concessions from General Motors when it called a strike August 18 in the Fisher plant at Atlanta, Ga.

It was a "sit-down," but the strikers held the factory only a few days. Gradually the strikes spread to other plants of the corporation, finally extending from New Jersey to California and from Georgia to the Great Lakes. At the peak at least 135,000 General Motors employees were out of work.

The Strike Capital.

Flint, with one-fourth of its 165,000 population employed by General Motors, became the strike "capital." Two serious disorders and several other minor ones occurred there. In the first, January 11 — 27 persons were injured, and Governor Murphy dispatched Michigan National Guardsmen to the scene.

The second disturbance, in which a dozen were hurt February 1, led to the establishment of a militarized zone around more than a dozen General Motors buildings. In the area were Fisher Body Plant No. 2, where the January 27, riot occurred, and Chevrolet No. 4, both occupied by strikers.

Additional troops were sent to Flint. Although the total reached 3,300, only 1,200 were on patrol duty. The others were held in reserve.

Twice General Motors went into circuit court at Flint to obtain injunctions against the occupation of its property by strikers, but in neither case was action to remove them carried out.

Russia is teaching scientific mining to thousands of mine workers.

Goering Will Lead Nazis At Coronation

London, Feb. 11 (UP)

GENERAL Hermann Wilhelm Goering, Air Minister for the Reich and Adolf Hitler's chief lieutenant, will head the German delegation at the Coronation of King George VI, it was learned tonight.

Crown Prince Umberto will lead the Italian delegation, which will include Count Galeazzo Ciano, Foreign Minister and son-in-law of Premier Mussolini.

LAKEFIELD

NORTHEY IS NAMED FOR SCHOOL BOARD

Appointed By Lakefield Council To Fill Vacancy—Constable's Telephone

(Examiner Correspondence.)

LAKEFIELD, Feb. 11.—The regular monthly meeting of the municipal council of the corporation of the village of Lakefield was held in the council chamber here, on Monday evening.

The council received deputations from P. Spence and S. J. Charlton re the Lakefield Rink Company; from G. Wannamaker, re relief trade (referred to relief committee); from Wes. McClure, re scavenging; and from A. H. Clark, re fire department requirements.

On motion of Councillors Scriver and Nixon, the fire department requirements were left in the hands of the chairman of the property committee, giving him power to act.

The following correspondence was received and filed: Salvation Army, re assistance; T. J. Crockett, re timber; Ontario Association of Rural Municipalities, re membership; Dominion Rubber Co., re fire hose; Hospital for Sick Children, re grant; Review Printing Company, re rolls; T. W. Hands, re fireworks; N. Borton, re accident, referred to relief committee; Ratepayers on Smith street, re widening and draining; referred to Roads committee; Canadian Nepheline Co.

On motion of Councillors T. W. A. Nixon and A. MacDonald, E. H. Northey was appointed to complete E. W. Bailey's term on the High School Board.

Councillors Scriver and Nixon moved that the constable be allowed a telephone, and that he pay the account monthly and present it every quarter to the village for payment. Carried.

Councillors Botterill and Scriver moved that Councillor Nixon be allowed five cords of wood at the wood-lot for services rendered.

By-law No. 770 to amend Bylaw No. 774 re auditors, and Bylaw No. 778, to appoint a board of health, received their readings and were passed.

Accounts Passed

The report of the Finance committee recommended payment of the following accounts:

General accounts.—Charles Redpath, hauling wood, $17.63; W. H. Casement, money order and stamps, $12.58; Bell Telephone Co., No. 94, $4.10; S. Rosborough, hay, $14.90; Royal Bank, revenue stamps, $3; Lakefield High School, advanced rates, $800; W. J. Peters, trips to wood-lot, $15; E. H. Northey, stationery, $11.41; W. J. Charlton, feed and rent of road, $56.60; L.H.E. Co. hydro, $173.56; A. Boyce, sand, $5.25; Davis and Charlton, gas, $1.50; Department of Health, insulin, $2.80; Ontario Hospital, Woodstock, indigent, $45; F. E. Pearson, wages, $3; Treasurer, registration fees, $20; J. Hendren, snow ploughing, $16.20; Webster Bros., funeral and livery, $57; W. H. Peacock, meals, transient, $2.45; C. F. Webster, wages, re trip, $6; Wes. McClure, sanitary, $7.90; F. L. Erskine, hardware, $41.14; W. Chappell, shoe leathers, $1; S. J. Charlton, insurance premium on firemen, $83.52; Ontario Good Roads Association, membership, $5. Total of $1,404.94.

Relief Accounts.— Food.— Spence and Sons, $129.20; Porter Co., $117.45; T. C. Yonge, $71.50; B. F. Blake, $47; A. V. Hill, $74; M. Smith, $16.25; Crawford's Meat Market, $47.75; S. Trude, $12.50; W. J. Gill, food, $6.50; P. H. Darling, $25; H. Kemp, $33.80; J. Blakely, $8.80. Clothing—Theo. Crawford, $30.75; M. Holland, $72.48; G. Wannamaker, $5.15. E. H. Northey, H.H.R., $2.25; F. Burgess, H.H.R., $2.15; Tanner Drug Co., H.H.R. and Books, $3.48. Shelter—B. Davis, $5; T. R. White, $5; A. MacDonald, $5; J. G. Ball, $5; H. Stock, $4.50; Mrs. E. Hiscott, $4.50; Miss Hazel Crawford, $4.50; Mrs. C. S. Tanner, $4.50; P. Spence, $4; W. G. Hendren, $4; Miss M. Kidd, $4; Mrs. E. Cameron, $4; G. A. Charlton, $8; J. T. Miller, $7; D. H. Charlton, $4; Mrs. T. Borland, $4; H. A. Shearer, $3.50; C. F. Webster, $2. Fuel—Village of Lakefield, $150.75. Total, $935.88.

HAD 12 RADIO SETS.

EASTBOURNE, England (CP). — Twelve radio sets, each tuned to a different station, and a valuable collection of gold and silver watches, were found in the rooms of Miss Bessie Hornby, middle-aged, who lived and died alone.

CLAIMS DOCTORS' KNOWLEDGE SMALL IN BIRTH CONTROL

Defence Counsel States Evidence Shows Many Only Enlightened By Travellers

RAPS R. C. MEMBERS

EASTVIEW, Ont., Feb. 11 (CP)—Defence counsel F. W. Wegenast continued argument yesterday in the 18th sitting of the birth-control trial of Dorothea Palmer.

Miss Palmer is charged under section 207 A of the criminal code with having advertised by means of a pamphlet birth-control information and contraceptives.

Mr. Wegenast spent some time drawing attention to an error in a translation of the Latin text of the papal encyclical letter Casti Connubii which had led him to conclude Pope Pius had ignored the injunction of St. Augustine that children should be "lovingly welcomed," into the world. The words "lovingly welcomed," were omitted by the translator, but were contained in the Latin.

He then turned to evidence of Dr. J. E. De Haitre, a Crown witness, agreeing there was no scientific proof for assertion of some anti-birth-control writers that contraceptives in themselves were a cause of sterility.

The same witness, he submitted, agreed to the suggestion that women whose health or economic condition made pregnancy undesirable seldom failed to overcome any prejudice they might have regarding use of contraceptives and come to use them without mental repressions.

He then sought to show evidence of three medical Crown witnesses showed the medical conduct of a Roman Catholic doctor was dictated in some instances by his religious beliefs.

Do As Church Dictates

He claimed the doctors had said in effect: "We think contraception is a proper therapeutic measure but the church says we mustn't use it and we have such faith in the church that that is good enough for us."

He read from the evidence of Dr. Ernest Couture ,a Crown witness, the statement he was governed in his attitude towards contraceptives by canon law of the Roman Catholic church which he believed was based on biological law. Nevertheless, he said, Dr. Couture found that in cases in which the mother's life was in danger, he could perform operations resulting in effect in abortion, but not desirous as such without running counter to law of his church which forbade therapeutic abortion. This he claimed was "sophistry."

Dr. Couture was a spectator in court.

Mr. Wegenast said: "If I have appeared to be riding Dr. Couture and the other doctors, it is my duty and my privilege to show up the inconsistencies."

He then spoke of the pamphlet some Eastview women received from the Parents Information Bureau of Kitchener, Ont., allegedly through Miss Palmer's agency.

The pamphlet, he said, was prepared under medical supervision and the contraceptives sent by the bureau were found medically to be harmless.

The Best Method

He held also the method of visitation by nurses and social workers such as Miss Palmer was the best possible method of doing the work.

He dealt briefly with the case of an unmarried woman, "a self-confessed liar," who allegedly obtained contraceptives through Miss Palmer.

The woman said in the witness box she had corrected the impression she was married before Miss Palmer left her home.

He suggested that in any event it "might be argued from half a dozen angles" that the girl should have had the contraceptives to prevent her having another child while she was unmarried.

"I don't think we ought to wait for the verdict of the next century before finding if what Miss Palmer did was right or wrong," he said. There had been half a century of birth control in the United States, he said, regardless of laws designed to suppress it.

"Human nature won't stand for it," he declared, "any more than it would stand for prohibition even though it was part of the constitution of the United States."

He held Miss Palmer's work, was subject to ample medical supervision exercised through the Parents Information Bureau.

"It is perfect nonsense," he said, "to say to the women of Ontario 'go to your doctor' as the evidence shows the doctors have not adequate knowledge."

Many doctors, he said, were shown to have obtained what contraceptive knowledge they had through salesmen and travellers for drug companies.

"The preponderance of evidence was that no one would have known how to do the work any better than it was done by the Parents Information Bureau.

"If we are not going to do anything about it, I suggest, to put it bluntly, we should keep our mouths shut."

R.R. Spokesman

Howard B. Chase, spokesman for the railway workers and key man of the conference between railwaymen and railroads officials who has declared: "If it is necessary to call a strike over the wage question, there will be no violence, no damage, and all locomotives will be brought to terminals and left so there will be no damage or risk to the public pending settlement of the question!"

Flickering Of Lights Nets Mounties Rum

Halifax, Feb. 11.

ROYAL Canadian Mounted Police seized two automobiles and 14 kegs of rum and arrested three men here all because one of the officers flickered the headlights of an automobile.

A police patrol car found another automobile parked on a lonely west end street. Suspicious, the Mounties decided to move in beside its driver and await developments. Soon, a third automobile came along and a constable flickered the headlights on the parked car. The approaching automobile slid to a stop beside the parked car.

In it were 14 kegs of rum. Its two occupants and the driver of the waiting automobile were arrested.

WIN BLANKETS

Successful Euchre Is Sponsored By C. W. League.

CAMPBELLFORD, Feb. 11.—Prizes for the high score in the series of four euchres held under the auspices of the Catholic Women's League were awarded on Tuesday night to Miss Isabelle Free and Mr. J. Collins who each received a beautiful all wool blanket. Prizes for games during the evening went to Miss Irene McAvoy and Mr. P. J. Kelly.

South Africa will organize bee-keepers to save as much as possible of the $2,000,000 worth of honey lost each year by lack of modern methods.

One Way---To Please a Hungry Man ---Buy Mason's Economical Foods

He knows the quality when it's Mason's and our low prices please him. Quality and economy together with our personal service makes Mason's an ideal place to shop.

FRY'S UNSWEETENED Chocolate — 3 Square 10c — ½-pound cake 21c

RINSO DEAL — 1 bar of Lifebuoy Soap and 1 large package Rinso for 23c

GILLETTS LYE — For all cleaning. Excellent for sinks and drains — per can 11½c

A SUPERIOR QUALITY SAUCE — WORCESTERSHIRE SAUCE (R. Patterson and Sons, Glasgow) 2 bots. 25c

MASON'S TEA — ORANGE PEKOE, lb. 45c

Products of British Malaya—SLICED PINEAPPLE 2 19-oz. cans 19c

GUARANTEED PURE HORSE RADISH 2 6-oz. bots. 25c

1 CAN MAKES TWO PIES — CANNED APPLES Solid pack, Can 19c

FRESH PEELS — ORANGE and LEMON, lb. 27c — CITRON, lb. 39c

CHOICE QUALITY PUMPKIN No. 2½ Can 10c

FINDS ALL DIRT DIAMOND CLEANSER can 5c

CANDY Orchard Fruits Special 2 lbs. 25c

2-pound Can 17c — 5-pound Can 39c

COMBINATION SALE — CATELLI'S Macaroni, Spaghetti or Noodles and a large can of Tomatoes or a half-pound of med. old cheese. for 19c

Rinses Fast, Gives Whiter Clothes and Clearer Colour — Easy on the Hands — 5 bars 19c

FRUITS AND VEGETABLES

LARGE SIZE Grapefruit each 5c

SWEET AND JUICY Oranges doz. 39c

LARGE SIZE—LOADED WITH JUICE Lemons doz. 38c

HEAD LETTUCE each 10c
CELERY bunch 15c
SPINACH 2 lbs. 15c
NEW CABBAGE lb. 5c
STARK APPLES peck 45c
NO. 1 SPY APPLES peck 59c
CHOICE TOMATOES lb. 15c
ONIONS 10 lbs. 25c

PRODUCE DEPARTMENT

FIRST GRADE Creamery Butter — Why buy inferior butter when the first grade is only. Note the grade on your butter wrapper.

STRICTLY FRESH EGGS AT ALL TIMES

Medium Lean Slices CHOICE BREAKFAST BACON lb. 25c
Choice Quality—Sliced CORNED BEEF lb. 19c
Thinly Sliced SPICED HAM lb. 35c
Medium—Deliciously Flavored OLD ONTARIO CHEESE lb. 23c

BANQUET BRAND CHICKEN HADDIES

FINEST QUALITY FISH

Chicken Haddies can 11c — The white meat of Haddock, simply heat and add butter
Kippered Snacks can 5c — Slightly Smoked
Herrings can 10c — Kippered or in Tomato Sauce
Sardines can 5c — In Oil, Mustard Sauce or Tomato Sauce

W. CLARK'S FINER FOODS

Tomato Juice 2 Jumbo Cans 19c
Soups All Flavors Except Chicken 2 cans 15c
Spaghetti Jumbo Can 15c
Ketchup Large Bottle 15c
Governor Sauce Bottle 23c
Pork and Beans Jumbo Can 10c

HADDOCK FILLETS lb. 15c
SMOKED FILLETS lb. 15c
RED SALMON lb. 15c

FOR BEAUTIFUL FLOORS

PASTE WAX 1-lb. can 42c
LIQUID WAX pint bottle 59c
HAWES FLOOR GLOSS — Shines as it Dries — Pint can, 59c — Quart can, 98c

Mason's Grocery Stores

OLD DUTCH OFFERS YOU

Wm. A. Rogers A-1 Plus Quality Silverware in the attractive "Croydon" Pattern made by Oneida, Ltd.

HOW TO OBTAIN THIS SILVERWARE—Send 50c and the windmill panels from 3 Old Dutch labels for any one of the units mentioned in this advertisement. You may order one, or as many as you like. You can obtain a complete set at an amazingly low cost.

This offer, good only in Canada, expires December 31st, 1937.

SIX TEASPOONS—value $3.50 per dozen—for 3 windmill panels from Old Dutch labels, and 50c

ONE DINNER KNIFE (stainless steel blade) and Fork—value $16.80 per dozen—for 3 windmill panels from Old Dutch labels, and 50c

THREE OVAL SOUP SPOONS—value $6.00 per dozen—for 3 windmill panels from Old Dutch labels, and 50c

THREE SALAD FORKS—value $4.50 per dozen—for 3 windmill panels from Old Dutch labels, and 50c

THREE ICED DRINK SPOONS—value $6.00 per dozen—for 3 windmill panels from Old Dutch labels, and 50c

THREE BUTTER SPREADERS—value $6.00 per dozen—for 3 windmill panels from Old Dutch labels, and 50c

THREE OYSTER OR COCKTAIL FORKS—value $6.00 per doz.—for 3 windmill panels from Old Dutch labels, and 50c

THREE TABLE OR SERVING SPOONS—value $6.00 per doz.—for 3 windmill panels from Old Dutch labels, and 50c

ONE COLD MEAT FORK—value $1.05—for 3 windmill panels from Old Dutch labels, and 50c

ONE GRAVY LADLE—value $1.50 — for 3 windmill panels from Old Dutch labels, and 50c

ONE BUTTER KNIFE AND ONE SUGAR SPOON—value $1.00—both for 3 windmill panels from Old Dutch labels, and 50c

Old Dutch Also Offers You— the Greatest Cleaning Value

because it's made with Seismotite—a fine cleaning and polishing material that is free from harsh, scratchy grit.

Old Dutch cleans quicker and cleans more things, polishes as it cleans and it doesn't scratch. It is kind to sensitive hands and leaves no gritty residue and doesn't clog drains. Save time and money by using Old Dutch for all your cleaning.

Made in Canada

Remember each unit of silverware requires 50c and 3 windmill panels from Old Dutch labels

OLD DUTCH CLEANSER, Dept. 1188, 64 Macaulay Ave., Toronto
I am enclosing ..... windmill panels from Old Dutch labels (or complete labels) and ..... for which please send me

☐ 6 Teaspoons ☐ 3 Oval Soup Spoons ☐ 3 Tablespoons
☐ 3 Salad Forks ☐ 3 Iced Drink Spoons ☐ 1 Cold Meat Fork
☐ 3 Oyster Forks ☐ 3 Butter Spreaders ☐ 1 Gravy Ladle
☐ 1 Dinner Knife and Fork ☐ 1 Butter Knife and 1 Sugar Spoon

Name .....
Address .....
City ..... Province .....

"I'm looking forward to a wonderful week-end—"
"You'll have it—I've brought plenty of Sweet Caps!"

SWEET CAPORAL CIGARETTES

"The purest form in which tobacco can be smoked."—Lancet

MORGANSTON PAIR MARRIED 25 YEARS

Banquet Is Held In Honor Of Mr. And Mrs. Charles Reycraft

(Examiner Correspondence.)

NORHAM, Feb. 11.—Mr. and Mrs. Charles Reycraft of Morganston celebrated the twenty-fifth anniversary of their marriage on Sunday and on the Friday evening they were guests of honor at a sumptuous banquet in the Morganston United Church parlors, at which over 75 friends gathered to congratulate the happy couple.

At the entrance Mr. and Mrs. Reycraft received, the latter wearing a becoming costume of wine silk crepe.

In the dining hall decorated for the occasion with white bells and streamers with touches of silver, the guests sat down to dinner at seven o'clock. The tables were decorated with flowers and candles in silver holders and silver streamers. The efficient waitresses Misses Helen Darling, Irene Begg, Bernice Fitchett, Mabel Bradley, Marjorie Massey, Verna McComb and Marion Huycke were smartly attired in black and white uniforms.

Rev. M. L. Hinton of Castleton was chairman for the evening. The toast to the King and the National Anthem was followed by the chairman's address. Mr. Lorne Darling sang a solo "The Stern Old Bachelor" after which Mr. C. W. Massey proposed a toast to the "bride and groom."

Misses Helen Darling and Marjorie Massey gave an instrumental duet. Interspersed with community singing speeches were given by Messrs. J. W. Glover, H. Reynolds, A. Bray, M. McComb, John Moore, Phillip O. Grady, Lorne Harding, E. Moore, Roy Darling and Wm. Campbell.

The gift of the community, a beautiful chest of flat silver was presented with an accompanying message of congratulation by Mr. Lorne Darling. Mr. and Mrs. Reycraft also received a number of beautiful gifts of hollow silver from other friends and relatives.

Mr. Reycraft in a few words of grateful appreciation expressed the sincere thanks of himself and his wife for the gifts and the spirit of good will and friendliness which prompted the givers.

Mr. and Mrs. Reycraft were married in Rochester, N.Y., on February 7, 1912 by the Rev. R. J. Shannon, Anglican minister, after which they came to Morganston to reside. The bride was formerly Miss Sarah Wilson, a native of County Cork, Ireland. Present with them at their anniversary dinner were their two sons Arthur and Gordon and their small grandson Beverley Reycraft, other relatives present were Mr. and Mrs. John Moore of Elgin County and Mr. and Mrs. Ernest Moore of Kent County.

Dublin is jailing fake beggars.

The Philippines will establish 352 new postal savings offices.

PICKS NOTED COUNSEL

Hastings to Defend Mrs. Sutherland in Simpson Slander Case.

LONDON, Feb. 11—(AP).— Sir Patrick Hastings, K.C., has been named, it was learned to-day, to defend Mrs. Joan Sutherland in Ernest Simpson's suit against her, charging slander growing out of gossip about his divorce from Mrs. Wallis Simpson.

Briefing of the noted counsel — one of the "big three" of the English bar—led legal circles to anticipate the suit would be brought to trial.

The action is based on remarks which Simpson contends Mrs. Sutherland made at a luncheon party.

Rescued After Snowbound 16 Days

Mrs. Maude LaNear, 19, and her daughter Donna, 2, of Leadville, Colorado, after they were rescued from a snow-bound automobile near Carson City, Nevada, after 16 days of imprisonment by the piled-up snow drifts. The mother and daughter, together with the father, became stranded by snow on January 21 when they attempted to cross the mountains. LaNear left the car to secure help, and has not been heard from yet. It is feared he perished in the snow from hunger and exposure.

A RESTAURANT STRIKE

Men Occupy Every Seat And Stay Hour Drinking One Cup of Coffee.

REGINA, Sask., Feb. 11 (C.P.).— A sit-down strike was inaugurated in a restaurant here.

At the noon-time rush, men entered and occupied every seat at the lunch counter. Each ordered a cup of coffee and for an hour sat drinking, chatting and smoking. Then each paid his nickel.

Some of the establishment's employees are out on strike.

All rivers in Siberia are reported frozen over.

FREE PORTS BILL RUNS INTO SNAG

Senate Repeals Third Reading And Will Continue Debate

OTTAWA, Feb. 11 (CP). — The Senate continued its session today after making parliamentary history last night by giving third reading to the Free Ports Bill, then repealing the motion for final reading after it had been carried.

Yielding to both opposition and Liberal members' objections that the measure was being considered too hastily, third reading was held up and the bill will be debated further tomorrow.

The incident was believed unprecedented in Canadian parliamentary procedure. Senator Raoul Dandurand, Liberal leader, recalled that 30 years ago a bill had received third reading and then repealed before the motion for final reading had been carried. But the Free Ports Bill had been accorded third reading and the motion carried before being repealed.

Protest was launched by Conservative Leader Meighen after the motion was carried and Senator Murdock (Liberal, Parkdale), finally moved to repeal adoption of third reading and his motion was accepted.

Mr. Meighen said a public measure of such importance as the Free Ports Bill should not be pushed through the Senate even though the bill went through the Chamber last year. He believed the Government should make a statement of policy on the measure in the Upper House before it went to the Commons.

MARK CROWNINGS BY STAMP ISSUE

London Proposes Sale Of Special Issue For Colonies

LONDON, Feb. 11 (CP).—A special Coronation issue of stamps for the colonies will be on sale from May 12 until the end of the year. They will replace stamps in a standard King's head design which were to have formed part of the new permanent issues for the colonies.

The Coronation issue will consist same design. They will include portraits of both the King and Queen in a setting of Coronation emblems including the crown, orb, sword of state and sceptres. They will be printed in single colors, bearing at the top the date of the Coronation and at the base the name of the issuing territory.

Among territories to which this arrangement will apply are Antigua, the Bahamas, the Barbados, Bermuda, British Guiana, British Honduras, Dominica, Grenada, Jamaica, the Leeward Islands, Montserrat, St. Christopher and Nevis, St. Lucia, St. Vincent, Trinidad and Tobago, the Turks and Caicos Islands and the Virgin Islands.

Similar arrangements also are being made for Newfoundland.

HIAWATHA

Mr. and Mrs. Daniel Musgrove were dinner guests in the home of Mr. and Mrs. George Paudash, Jr., last Sunday night.

Baby Shannon Paudash is convalescing from his recent illness and is home again from St. Joseph's Hospital.

Every one in the village was glad to hear that Dr. Wright of Keene is home again after his recent trip through the United States.

The Hiawatha Dramatic Club members are off to a good start on their play "The Road Back," a three act comedy, directed by Mrs. Geo. Paudash, Jr. Work will begin this week on the second act. The play will be presented at various places in the early spring. The director is quite pleased with work the boys and girls are doing and how quickly they are learning their lines. Prizes are to be given the one who does the best acting and to the one learning their lines the best and quickest.

Mr. Wm. Anderson is still in Christie Street Hospital, but is doing fine.

Sunday School was well attended last Sunday and a good collection was given. Mrs. George Paudash, Jr. was chosen as new teacher for the young boys' class. Mrs. Thompson acted as superintendent of Sunday school in Mr. Londer's absence. He was unable to be there on account of a service at Zion, which he was asked to look after.

Mr. Ralph Loukes who is working in Peterborough at present, was visiting his mother last Saturday evening. He was asked and agreed to act as publicity manager for the play.

WELLAND COTTON STRIKE COLLAPSES

Workers Gain Little By Seven Weeks' Layoff—Relief Situation Forces Hand

WELLAND, Ont., Feb. 11—(CP)—Activity resumed at the Empire Cotton Mills plant here to-day as preparations were made to throw open the doors to more than 700 workers, on strike for seven weeks. Conferences yesterday wound up with a strikers' mass meeting where the workers unanimously accepted settlement proposals offered by the company.

The walkout which started December 12 came to an end as relief expenditures in Welland were beginning to reach serious proportions. Expenditures had advanced so sharply during the strike, city fathers sought help from the Ontario government.

Louis Fine and O. C. Jeannette of the Ontario Department of Labor came to town yesterday to confer with the strikers' committee and company officials. The government representatives talked with the strikers and company heads from two o'clock in the afternoon till after seven o'clock in the evening.

During discussions settlement proposals were drawn up. They were then placed before the strikers' mass meeting. After addresses and reading of the proposals, the strike was called off as the vote showed the workers unanimously for a return to their jobs.

Accept Proposals

When the strikers committee appeared before the mass meeting the members recommended the proposals be accepted, and Alec Welch, union organizer, supported this step.

The strike hinged on 20 per cent. wage increases demanded by the workers and which the company maintained it could not meet. Under the settlement reached last night, the company agrees to the return of all former workers without discrimination.

Establishment of shop committees will be permitted to handle grievance and employees will be able to join any union they wish.

Only wage reference came in the provision under which the company will review the salary of day workers and increase that of low-paid workers, where efficiency warrants, within six weeks. The company also agreed to keep machines in perfect working order, to use better material so production and wages would increase; and to spread payment of unpaid rents, caused by the strike, over the whole year.

DIED IN HER BATH.

EARLESTOWN, England (CP). — Mrs. Sarah Wadsworth, 37, mother of 10 children, was found by the eldest child, a daughter of 15, drowned in her bath-tub.

State Witness

Paul Wendel, who is expected to be the state's star witness in the trial of Murray Bleefled, Harry Weiss and Martin Schlossman, at Brooklyn, N.Y. The three men are charged with kidnapping Wendel and torturing him until he confessed that he kidnapped the Lindbergh baby.

TRENT RIVER

Another severe sleet storm visited this district Monday night, already covered with ice. Highways and roads became more treacherous, a number of cars were ditched along Highway 30 to Campbellford. Highway employees sanded the highway Tuesday.

An epidemic of severe colds prevails throughout this vicinity.

Mrs. Thomas Sedgwick is confined to her home suffering from the effects of a severe cold.

Joel Redden, young son of Mr. and Mrs. Rufus Redden is confined to bed suffering from pneumonia.

Miss Hazel Waters has returned to her home, West Seymour after visiting friends and relatives at Bowmanville and Trenton since the new year.

Miss Florence Tedford of Lakefield spent over the week-end at the home of her parents, Mr. and Mrs. Joseph Tedford.

Mr. Joseph Tedford attended the funeral of the late Ernest Carveth of Cavan, Sunday.

Donegal played Trent River a 3-3 tie here Tuesday night. Elgin will line-up for a game here Thursday night.

MARMORA.

Lenten services commenced at St. Paul's on Ash Wednesday with Litany, Commination and sermon at 7.30 p.m. A good congregation was present. The rector preached an appropriate sermon on the text, "I do not frustrate the grace of God."

$5 FOR ONE KISS WAS WORTH IT

Youth Fined For His Method Of Driving However Refuses To Give Girl's Name

DETROIT, Feb. 11 (C.P.). — It cost 20-year-old Victor Phelps exactly 5.00 to kiss his lady friend, but by his own admission he got his money's worth.

Phelps appeared in court on a reckless driving charge after police observed his car zig-zagging from one side of the street to the other. Driver Phelps had one arm around his girl friend. He would not bring the girl into court as a witness and refused to give her name.

"In that case," Judge George Murphy said, "I'm sure you won't object to paying a fine of $5.00. You'll be chivalrous enough to admit the kiss was worth that much."

"I'll say it was, Judge," Phelps said emphatically.

NEW CRICKET COACH.

LEICESTER, England — (CP).— Hope that Leicestershire County Cricket Club will be able to surmount financial difficulties is revived by the appointment of W. E. Astill, veteran player, as coach.

DID GOOD TURN BUT DIED

Golfball Hit Sparrow And Deflected Onto Green.

LITHGOW, Australia, Feb. 11 (CP) —A sparrow did a golfer on the links here a good turn, but unfortunately got killed in the attempt.

A golfer hitting his second shot to the first green struck a sparrow which had risen quickly from the ground. The ball was deflected so that it came to rest five yards from the hole. The sparrow was picked up dead, although the ball had travelled 80 yards before it hit the bird. It covered another 40 yards after hitting it.

G.M. STRIKE UNCHANGED.

DETROIT, Feb. 11—(AP)—Representatives of General Motors Corporation and Labor considered a definite plan of strike settlement for two and three-quarters hours today, then recessed for two hours. Governor Frank Murphy said "the situation was unchanged from last night," and announced that another conference would be held later today.

Mothers!
In treating your family's colds, don't experiment and don't take chances... use VICKS VAPORUB
Now WHITE-STAINLESS

Attractive SILVERPLATE FREE

You will not only enjoy the delicious flavor of Lipton's Tea, but by saving the coupons from every 1 lb. and ½ lb. package you can get — positively *free* beautiful pieces of Wm. Rogers & Son Silverplate. Send for premium list today. Thos. J. Lipton Limited, 45 Front Street E., Toronto.

LIPTON'S TEA
THE LARGEST SELLING TEA IN THE WORLD

DOMINION

These Prices are Effective Feb. 8th-13th.

TOMATO JUICE Libby's 20-oz. Tins 3 For .23

Choice Meaty PRUNES Good Size 3 lbs. .27

Fancy Keta SALMON - 3 Tall Tins .25

Brunswick Chicken HADDIES 2 14-oz. Tins .25

Mandarin ORANGES - 8-oz. Tin .10

DOMESTIC SHORTENING 1-lb. Pkg. .13 4-lb. Pkg. .49

BRUNSWICK In Tomato Sauce, Mustard Sauce or Oil SARDINES 3 Tins .14

Standard Quality TOMATOES No. 2¼ Tin .11

FISH FISH FISH

	By the piece	Sliced
CHICKEN HALIBUT	.20	.23
SILVER BRIGHT SALMON	2 for .25	.15
LAKE TROUT	.19	.23
FRESH FILLETS		.15
SMOKED FILLETS		.16

MEATS

PRIME RIB (boneless) .19
BLADE ROAST .12½
THICK RIB ROAST .14
SHOULDER or CHUCK ROAST .10
ROUND, SIRLOIN or PORTERHOUSE STEAKS or ROAST .18
PORK SHOULDERS .14
BUTTS of PORK .18

LAMB
LEGS .25 LOINS .20 FRONTS .17
EXTRA SPECIAL
BEEF and PORK HEARTS .10
PORK TENDERLOINS .25
SUGAR-CURED SIDE BACON .23

Cooking FIGS - - 3 lbs. .25
Canadian 6½-oz. Tins CRABMEAT - - .25
Tuna Light Meat FLAKES - 6½-oz. tins .10
Bulk Rolled OATS - - lb. .05
Bulk MACARONI - 2 lbs. .13
Greengage and Lombard PLUMS No. 2 sq. 2 tins .23
Choice Quality LOBSTER - ½'s .33

Large GRAPEFRUIT 4 for .19
6-qt. basket SPY APPLES .39
Large ORANGES doz. .29
FAST FREE DELIVERY
342 George Phone 2318 | 160 Simcoe Phone 1202

Bayside Choice Quality PEACHES No. 2's Sqt. .21
Lynn Valley Light Syrup PEARS 2 No. 2 Sqt. .23
Canadian Mild CHEESE lb. .19

DOMINION

MORE and MORE PEOPLE ARE USING THIS Friendly CREDIT PLAN

and YOU TOO..
. can get the famous Goodrich Silvertown Tires, and Reliable Batteries on liberal terms to suit your income.
Just make your selection and show us your license identification. We will install your purchase at once.
Quick Service to Everyone

10 DAY No Money down SALE
TIRES
Batteries
Accessories

SET YOUR OWN EASY TERMS
SIMCOE SALES & SERVICE
Cor. Simcoe St. & Water
Prop. TOM BEATTY

Keep Your Stove looking NEW with
ZEBRA
LIQUID or PASTE
STOVE POLISH

Libby's COOKED Spaghetti
The Happy Lenten Dish

DOUBLE YOUR MONEY BACK OFFER!
If, after trying Libby's Spaghetti, you do not agree it is the best you've ever tasted, take the label from the can. On the back write your name and address, the name and address of the grocer from whom you purchased, the price you paid and the reason you do not like Libby's Spaghetti. Send it to Libby, McNeill & Libby of Canada, Ltd., Chatham, Ont. We'll return you *double* the price paid.

YOUR GROCER RECOMMENDS IT!
During Lent especially, your grocer recommends Libby's Cooked Spaghetti for happy, healthful meals because he knows Libby's "Double Your Money Back" offer assures top quality.

EASILY AND QUICKLY SERVED!
Saves Mother's time—just heat Libby's Cooked Spaghetti in the can—open and serve. Watch those smiles.

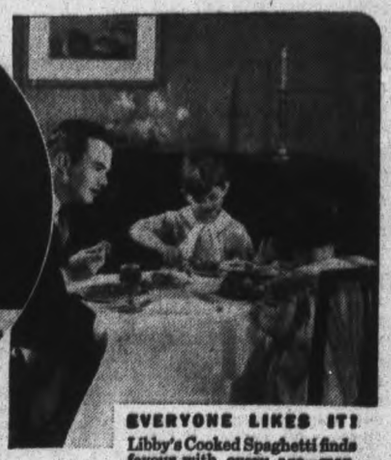

EVERYONE LIKES IT!
Libby's Cooked Spaghetti finds favour with every age—man, woman or child. The delicious flavour of the zestful sauce sends plates back for "more".

MOTHERS!
If you haven't discovered the downright satisfying goodness of Libby's Cooked Spaghetti—the Lenten season, when meals are more difficult to plan, is the time to do so. Everyone from six to sixty will insist that Libby's Cooked Spaghetti becomes a year 'round habit—to grace the dinner table as often as possible.

And lucky for you, Mrs. Housewife! This fine, flavourful dish is so easily prepared. Simply heat, serve—and eat! And what grand eating Libby's Cooked Spaghetti is! Made of fine Canadian Durum Wheat, it is a combination of flavours that impels young and old to pass their plates around for more. Tangy Old Canadian Cheese—rich spices gathered from the world's far-flung spice markets. The crowning touch of appetizing goodness is the tomato sauce—and what sauce! Skilfully created by Libby's chefs from plump, sun-bathed tomatoes, with all the natural goodness captured and retained. Sounds good, doesn't it? Well, it is good—make no mistake. Just you serve Libby's Cooked Spaghetti as a Lenten be sure you're well stocked "return engagements" in the future.

IDEAL FOR CHILDREN'S LUNCH
The fine Canadian Durum Wheat of which Libby's Cooked Spaghetti is made, builds healthy, vigorous bodies. It is the perfect luncheon dish for lively, growing youngsters—it is good for them and they love it.

MADE IN CANADA
AT LIBBY'S FAMOUS KITCHENS
LIBBY, McNEILL & LIBBY OF CANADA LIMITED, CHATHAM, ONT

The Examiner

The Peterborough Examiner published each evening by Peterborough Examiner Limited Office Hunter and Water Sts. Peterborough Ont

Subscription Rates: 15c per week in city delivered by carrier; $4.80 per year by mail to outside points

Members Canadian Press; Audit Bureau of Circulation; Canadian Daily Newspaper Association; Empire Press Union

PERRY J. GIFFEN Managing Director
A. R. KENNEDY Managing Editor

PHONES: Editorial 1601 Business Office 1600
Private Branch Exchange to all Departments

THURSDAY, FEBRUARY 11, 1937

Just 4 Out of 27

The Royal Commission investigating the Canadian penal system, has started its sessions in Toronto. Doubtless the commissioners have found a number of interesting and probably helpful bits of information in sessions elsewhere, but for plain hard fact it would be difficult to equal a statement placed before the commissioners in Toronto. Just this:

Of 28 convicts released from Kingston Penetentiary by the King's amnesty all but seven are back there again, and three of the seven are in the Jail Farm.

That means of 28 who were pardoned and released, 21 are back in Kingston, three are in the Jail Farm, and but four of the 28 retain their freedom.

When Col. Meglaughlin was warden of Kingston Penitentiary he made the statement that he was more concerned about the men who were going out of prison than any other class, because they faced the hardest problem. They were given new clothing and a railway ticket to the place where they had been sentenced and $10 in cash. They were going out known as ex-convicts and they were facing straight into a period when employment was hard to secure, and when the employer would not engage a man who had served time. They would be thrown in contact with the men with whom they associated when they fell into trouble previously; their $10 would not last long and they would seek to gain money as best they could in order to live. The Warden said the most disappointing feature of prison work was that so many who completed their time and were released were certain to return. And the figures presented at Toronto prove his contention was correct.

No Farmers On Relief

There was something in the news a few days ago to arouse interest in Nova Scotia, and it had to do with the action taken when a price increase was announced in gasoline. Some government agency informed the gas company to cancel the increase or close up business, and the increase was cancelled.

From Ottawa come figures showing that in Ontario there are 27,272 farmers on direct relief, and we have become accustomed to referring to our Ontario as the banner province of the Dominion.

Reading some more, and looking again toward the east we find that there are only two provinces in Canada where farmers are not receiving relief, and those provinces are New Brunswick and Nova Scotia.

For a good many years we have been looking pretty much to the West; that is where many of our folk went to carve out their living in a new land. If a person were thinking of leaving Ontario he would not likely turn to New Brunswick or Nova Scotia. But they have no farmers on relief there.

What Strikes Do

The strike of workers at the Empire Cotton Mills in Welland came to an end just as it was entering its eighth week. It is reported that strikers were unanimous for accepting the company's proposals of settlement. The company agrees to take back workers as required without discriminating against those who took leadership in the strike. The company will recognize a shop committee named by the workers to consider any grievances, and workers in the mill can belong to any union they desire, but the company does not undertake to recognize any union. The company will review wages and make increases where warranted. Back rent on company houses, unpaid during the strike, will be collected and payable in small instalments during the rest of the year.

The strike and its end is like so many others. There is not a word or line in the terms of ultimate settlement which would not have been possible on the day before the strike occurred. Meantime workers have been put on municipal relief by the hundreds; some families of skilled workers have been put to the inconvenience and expense of moving out and finding employment elsewhere, and the mill itself has had no production. It is taking a long time to prove the futility of strikes and the lesson has not yet been learned.

He Should Have Inquired

Man in Toronto went to the police and laid complaint that he had been beaten and robbed. He was able to give particulars, even to the house where violence had been practiced upon him.

The plaintiff said he had met a lady in a Queen street beverage room, and as the result of this meeting she had invited him to call at her address.

That he did, and before he emerged he claims he was robbed of $4 in cash, lost his false teeth, and when he paused to make further inventory he found his hat was likewise missing. Then he called on the police.

Had he reversed the order of his pilgrimage and called upon the police in the first place he might have been told not to make the acquaintance of stray ladies who might smile at him in the beverage rooms.

Stepping Right Along

We read in a Toronto report that a numerologist is at work in that city. Hand in your age and the date of your birth and you are presented with your number. It may be four or six or seven or something else. Likewise there is a chart and thereby you work out your destiny toward prosperity or happiness.

And it works. We read there was a man who came before the numerologist and he had been dismissed from a department store after having worked there for 26 years, and he was certain he never would get another job. He got his numbers and was told to walk up and down Yonge street looking at things rather than go moping about with his chin trailing on the pavement.

That's just what he did and when walking about looking at things he met a chum of other days; went to school with him in fact. Chum had a big business and the out-of-work man was taken in as a partner. For a success story we rank that one rather high. In all the old books it was necessary to start as an office boy, show quality and speed and honesty and all such things and then step by step go on up the ladder. But this new method is remarkable. Out of work, walk up and down the main street and end up as partner in a big business. It seems almost glorious.

A Few Good Lines

Now and then one comes across lines which have a form of rugged simplicity and sound reasoning. There may be no lyric beauty in the thing, but it has within it a thought.

To illustrate: The Examiner received a letter from a correspondent who argued that workers in industry were entitled to a greater portion of the profits or proceeds of that industry. That is, if they were aiding to build a great commercial enterprise then they should participate in the growth. Our correspondent concluded his appeal with these lines which seem to be unusually good:

We are all blind until we see
That in the human plan
Nothing is worth the making if
It does not make the man.
Why build these cities glorious
If man unbuilded goes?
In vain we build the work, unless
The builder also grows'

A Great Egg From the Tenth

We know well enough of one Tenth Concession, but apparently there are other Tenth Concessions. We were reminded the other day there is one in Cavan Township in Durham County and from that Tenth Concession there came to this office an egg. A large egg it was. When measured with the family tape line it showed a little better than eight inches—that is when going around it the long way. The shell was dark and it is quite possible that great egg may have been laid by a speckled hen.

There is quite a good deal about the laying of eggs which we do not understand or know, and never yet have we been able to learn just when or how the hen puts the shell on. We never bothered much about that on the Tenth unless the shells were becoming too thin and then it was said the hens were not getting enough grit to eat. But on that large egg which was laid on the Tenth Concession of Cavan the hen's shell department must have been functioning to perfection.

Nor were we ever able to understand what it is which prompts a hen to make such a notable effort as must have been required in the production of two eggs housed within one shell. The impression used to gain ground that even the speckled hen was rather a stupid thing especially when it came to the season when she took a notion to cluck. When the maternal instinct was aroused she became particularly stupid. She would neither lay eggs nor get off the nest so that some other hen might have the use of it. If she had a china egg or a door knob under her she was content; if she had been setting on a piece of brick it would have made not the slightest difference. She was bound to cluck and cluck she would.

The stupidity which even a speckled hen displays in one of those clucking spells makes it difficult to understand why she would ever have the notion of producing an egg of unusual size, almost equal to anything which a duck might do. It may be she is subject to being caught up with the exuberance of mankind which calls for more production and greater production of everything. There has been much said in praise of the man who caused two blades of grass to grow where one had previously grown, although what was done with that other blade of grass we have never been informed. Then too, much has been spoken of increasing production of hogs in order to keep up our quota for the British market. So it may be that feeling rests heavy upon the Tenth Concession of Cavan, and the speckled hen, which at times we have been moved to regard as rather a stupid thing, has been caught up in the acceleration of the greater production movement. Whatever the cause, the hen on the Tenth Concession of Cavan made a great and notable effort. The danger is of course that once a hen attains the maximum in egg-laying size the folk may have born within them the fond expectation that the hen is just getting on to the hang of the thing and will do it repeatedly. But it was a great egg and a good egg.

NOTE AND COMMENT

No wonder business is not what it should be. So many people have just been letting things slide in recent weeks.

They are making gas masks in London now to match evening gowns. It is to be hoped they will give better protection than the latter.

Belgian chamber of deputies staged a fist fight over the Spanish civil war but the cable fails to state how many of the contestants were given match penalties.

Australia is complaining that she buys more in Canada that she sells here and we will have to admit that the statistics all show that there is ground for the complaint.

United States merchant tailors have named President Roosevelt as America's best-dressed man but it is not probable the electors will hold that against him very long.

Germany's ministry of education has decided to retain Grimm's stories in the public school libraries. Other fairy tales included are biographies of Hitler and Goering.

Campbellford has been dry for twenty-five years and judging by the vote taken there on Monday will be able eventually to celebrate the jubilee of its aridity.

Local gentleman, in asking for the insertion of a piece of information in the paper, makes slight transposition in the popular appeal on the street corner, and writes: "Please brother, can you spare us a line."

All branches of the Canadian militia will be represented at the Coronation and when the vote comes up in the House Miss Agnes MacPhail will probably move in amendment that a quota of Boy Scouts be included.

President Roosevelt's desk is cluttered up with a collection of souvenirs of all kinds and a realization of that fact must be a terrific blow to the business executives who continually preach the doctrine of a tidy desk.

It is said that Great Britain may eventually be able to boast that she is a country without prisons. The inmates of the Guelph reformatory did their best not long ago to start Canada in the same direction.

Admiral Byrd is planning another trip to the South Pole and without the slightest difficulty we can think of a lot of folk whom we would like to see included in the personnel of the expedition.

Former Kaiser Wilhelm has been sixty years a soldier but will probably admit that he has accomplished more useful work with an axe in the last twenty years than he did with a sword the previous forty.

One Sunday issue of a New York newspaper requires the pulpwood off 225 acres to supply it with paper, and according to more than one housewife takes up about that amount of space on the living room floor after the family is through with it.

The proposal to have Canada issue special silver dollars to commemorate the Coronation has been turned down on the ground that it would be impossible to turn out the required number on time. Even the government could not be expected to make a million dollars between now and May.

A delegation will wait upon the Ontario government urging lower taxation of real estate. There is only one way that reform could come about and that is through the province assuming the total cost of all social services and other similar expenditures, something not likely to happen.

DIFFERENT

(By A. R. K.)

¶ When I was but a little jay, then all things seemed rose-hued and gay, and dreams were broad and tall; there might be trouble here and there, might be trouble everywhere, I worried not at all.

¶ I ate my porridge in the morn, and yellow johnny-cake from corn, had meals three times a day; I never asked whence came the stuff, all that I knew I had enough, for it I did not pay.

¶ When we had chicken pie at noon, I fear I ate mine down too soon, felt empty at the core; and when my plate was polished clean, I know my speed was always keen, when I passed back for more.

¶ I had my boots and stockings too, and mittens colored red and blue, warm raiment on my frame; I never had to earn the cash, to pay for all my clothes and hash, nor worry whence it came.

¶ And I complained about the chores, I wanted all my time outdoors, to do just what I'd please; and in between the meals I mind, it wasn't very hard to find, the crackers and the cheese.

¶ But now that I am old and bent, and have to struggle with the rent, and beg two days on three; I look back on the days now gone, a lad's life like a lilting song—when everything was free.

Our Statesmen At Their Labors

Official Parliamentary Debates

ALL IN ONE CLASS

Mr. ROGERS: In most of the provinces unemployables have simply gone on the relief rolls. That is one question we have to face in this country, namely, that our relief rolls do not consist solely of unemployed who have become unemployed as a result of the depression. That is one element, and we can still say the predominant element, but our relief rolls also contain those who formerly received poor law assistance in some provinces and municipalities and those who might be termed charitable cases. In fact, where formerly we had a number of distinct classifications, those classifications have now tended to disappear; the boundaries, such as they were, between them have been blurred in consequence. It is going to be a problem of great difficulty and magnitude to restore that distinction between unemployment due to physical disability and unemployment due to lack of opportunity for work.

Mr. HEAPS: Where would the minister draw the line between the two?

Mr. ROGERS: I would prefer not to be drawn into a statement on that point at this time. I think that discussion would be more appropriate when the special supplementary estimates are before the house. I have no desire to curtail discussion on the point, for it is most interesting but there will be full opportunity to bring it up at that time.

Mr. POOLE: Would the minister say there are more unemployables to-day than there were prior to the depression; that the depression has caused many to become unemployable?

Mr. ROGERS: I would agree that it is probably so, but I do not know of anyone who can state accurately the extent to which long idleness tends to create unemployability.

◇ ◇ ◇

ON TAKING A TRIP

Mr. POULIOT:

1. Is there an individual named Brooks employed by the Bank of Canada, and, if so, what are his duties and his salary?
2. How long has he been so employed?
3. Upon whose recommendation was he appointed?
4. Was he granted leave of absence, with salary, in 1936, and, if so, for how long, and why?
5. Did the said Brooks accompany a member of this house on his recent trip around the world?
6. If so, in what capacity?
7. Has the said Brooks resumed his duties at the Bank of Canada, and, if so, on what date?
8. Who replaced the said Brooks at the Bank of Canada during his absence, and what salary was paid to such individual?

Mr. DUNNING: There is no information on record with the government of Canada with respect to the questions asked, but inquiries of this nature, and other relating to the Bank of Canada, raise a point which with respect to the Canadian National Railways was determined a number of years ago somewhat in this way: that questions as to matters of internal management were not usually answered in the house unless in the judgement of the management they could be answered without affecting the day to day management of the business. But in the case of the Canadian National Railways a standing committee has been set up during each of the past many years in which members were given the opportunity of meeting the officers of the railway and asking questions relating to the business of the road. The government is giving consideration to the advisability of referring the annual report of the Bank of Canada to, say, the committee on banking and commerce, in order that members of the house may have the same general opportunity with respect to the affairs of the Bank of Canada as they have to-day with respect to the affairs of the Canadian National Railways. This matter is now under consideration, and I give the information in view of various questions which appear from time to time on the order paper with respect to the affairs of the bank.

Mr. POULIOT: It would be a good reason to abolish the Bank of Canada.

Mr. BENNETT: Mr. Speaker, I feel it incumbent on me to make at least one observation with respect to the question. I went away in August last. I might have taken one of the messengers, as the right hon. the Prime Minister (Mr. Mackenzie King) did when he was leader of the opposition, to serve me in any capacity that might be required. Instead I concluded I would not do so, and I asked Brooks whether or not he was having his holiday. He had not been absent, had had no rest since the war. He applied for leave of absence, which was granted to him without salary, and I paid him the amount of salary which he was receiving, together with his transportation charges, during his absence.

Mr. POULIOT: Was it paid before or after the question was put?

Some hon. MEMBERS: Order.

Mr. SPEAKER: Order.

Mr. BENNETT: It was paid every month, Mr. Speaker, from August until the day he terminated his engagement with me.

Mr. MACKENZIE KING: The right hon. gentleman has referred to myself, when leader of the opposition, having taken with me a messenger, who was attached to the office of the leader of the opposition, when I was absent from Ottawa on one or two occasions. My right hon. friend did not say, though I imagine the omission was an inadvertent one on his part, that I personally paid all the travelling and other expenses of the messenger.

Mr. BENNETT: There was no question about that, but not his salary.

Mr. MACKENZIE KING: I paid the expenses of the messenger when I went away, and the messenger himself is a permanent official. I may say to my right hon. friend that he did not pay the salary of his messenger while he was absent, but the salary was paid just the same.

Mr. BENNETT: Quite so, when he was here.

Mr. POULIOT: I wonder if I could not have gone in his stead.

A Fact

A writer declares that very few Varsity girls marry. You cannot get husbands by degrees.

HAROLD! MOVE OVER

Harold: "I do hope you don't think this a little trick of mine to detain you, Miss Peachey."—Humorist.

Letters To The Editor

Correspondents Discuss Various Topics.

HE REPORTS PROGRESS

Editor Examiner.

Sir: It has been some little time since you heard from me. This has been a nice open winter and not very much government work going on except on the Faulkner Highway, about which a great deal was said on the night of the Conservative meeting in the Community Hall on Saturday November 8th in the interest of Hon. Earl Rowe, the leader of the Conservative party. Mr. Rowe said at that time that anyone who got on the Faulkner Highway would have a hard chance getting off it. In the meantime I had been down to the south of Camp 5 but I took the turf road out onto the Hastings road coming back. From what I could see of the Faulkner Highway it is a highway that should have been there 25 or 30 years ago if, some of the work had been put on it that was put on the Hastings road. All that was needed was to reserve the barren districts for cranberry bogs, bring down a bunch of beaver from Algonquin Park to flood the section and load the berries on to the Bancroft transports with the steam shovel to be delivered in Bancroft and thus cut down the price of shipping them in from Nova Scotia. At the same time the hill called the "Hole in the Wall" might be moved into Bancroft for a toboggan slide so the children would not need to use the sidewalks, for nobody carries any accident insurance.

Yours truly,
PAYSON H. COONES.

Bancroft, Feb. 10.

LABOR IS NOT RAW MATERIAL

Editor Examiner:

Sir: Recently you have printed numerous editorials on the prevailing labor disputes and without doubt the reading public welcome your comment on these interesting news items. These disputes have a tendency to re-act either directly or indirectly on the population in general. The great automotive dispute no one can deny is causing a reflection on the stability of our own national industry. Such a colossal struggle cannot do anything other than engender a militant attitude among the employees of other trades.

We have within our own borders many disputes that could either be avoided entirely or at least minimized to almost a negligible degree. When a trade wantonly treats labor as just so much material with which to bargain with for trade privileges, then Mr. Editor we are to have ever recurring struggles of ever increasing intensity.

You have made reference to the Welland dispute on more than one occasion. To my own mind you appear to convey the impression that the organization of a union within this mill resulted in the strike in question when they were financially unable to sustain themselves during the dispute. I beg to submit sir that a union was not even in the stages of formation when that struggle commenced. True, union officials may be at present guiding the conduct of this struggle, and for that these officials are deserving of commendation of not only the people in this trade but also the people in general. Any concessions that may be gained will be productive of an increased purchasing power and incidentally more comforts we hope for the people involved. Are we to continue with the old cry that industry cannot afford these concessions? In view of recent revelations especially in the Textile Trade one would be short sighted indeed if he were to support such a contention. When a trade has been treated as a spoiled child who repeatedly is asking for an increased allotment from the parental purse then I personally feel that the trade in question should pass on some of the plums to the productive and consuming public.

The recent investigation into the textile situation has been productive of some startling facts but can anyone even imagine the data that has escaped even the searching investigation that is nearing completion? Do the public realize it is becoming increasingly more difficult for a Canadian to attain a more important position than a worker in this trade. Apparently there is little room for advancement to our own nationals in this trade as long as these firms can import the bosses from the south under the guise of "improvers".

I am not ready to concede the superiority in the production of textiles to any other nation as yet. We have produced outstanding men in every profession practically and I am convinced we can produce them in this trade. If we are backward in academic training in this field then it is time we made available to our people the tuition necessary for managing the trade. We must take into consideration the fact that the textile trade with its 115,000 operatives is a very important gear in our industrial set-up.

I still maintain that the strike method of settling disputes should be cast aside with all other worn-out panaceas but until the powers that be recognize the individual worker as an asset and not so much raw material then labor cannot afford to adopt the laissez-faire attitude.

The recent decision of the Privy Council only serves to enhance the necessity of organization in the trades to attain the bargaining power so urgently needed. The working man has arrived today to the full realization that his united strength constitutes his sole salvation.

Let's hope we pass through the transitory period peacefully and safeguard what we have left of democracy. The cost of living is rising; dividends are rising. Are the workers wages rising proportinately? Much more could be said to support the worker in his struggle for economic security, but this already has become lengthy and not wishing to take advantage of your generosity I would like to conclude with a few lines I am very fond of:

We are all blind until we see
That in the human plan
Nothing is worth the making if
It does not make the man.
Why build these cities glorious
If man unbuilded goes?
In vain we build the work, unless
The builder also grows.

412531.

Peterborough, Feb. 10.

WHY THE COMPLAINT?

Editor Examiner:

Sir: Having read numerous articles in your paper on the question of pasteurization of milk, may I take a few moments of your valuable time to pass a few comments on same.

First of all the distributors of raw milk claim that they serve 12 doctors in the city with raw milk. On making a canvass of the city I can find 4 and certainly three of these do not prefer it to pasteurized milk. Sometimes it's a case of you scratch my back and I'll scratch yours. There is no medical fraternity who would endorse raw milk in preference to pasteurized milk. Even some of our aldermen must have studied this all-important question when they went to school, I know we did. So why do the representatives of the people hesitate on such an important matter, are they going to let a few outsiders tell them how to run the affairs of the city?

Pasteurization of milk used for cheese, butter, by-products of milk, face creams etc., certainly improves them. In pasteurizating milk all the dairies are doing is eliminating any possibility of disease passing from the herds to the public. Pasteurization does not harm its food value in any way and surely is an admirable feature and when their cost of the upkeep of the plant repairs equipment, taxes, etc., have to come out of the price they get for milk, why the cry about monopoly? The raw milk man gets more than the pasteurized plant.

I see by the paper that a deputation of the raw milk men waited on the city council endeavoring to have them hold their hand on the pasteurization by-law. Yet in the course of their appeal they stated that they had lost numerous cattle in the recent check up and would like to deliver raw milk for a while longer to compensate them for their loss. Now as a consumer of milk is this fair to myself and family? True enough I am strong enough to throw off any germ that may be present, but have they no consideration for the families that have been taking raw milk and were not aware of the dangers. The cases of undulant fever in the province and the evidence in the Sick Children's Hospital in Toronto should be convincing to the average person.

The average deliverer of raw milk in the city keep their place in good shape and to the best of their knowledge their cattle are that way too, but the germs are bound to creep in either out of the soil or coming in direct contact. The local M.O.H. is to be admired on the manner in which he has cleaned the milk situation up, along with several others. There is certainly a big improvement over five years ago when they just didn't bother.

In closing, may I ask the aldermen to give this matter their serious consideration and investigate same in preference to allowing people who know little about the matter to influence them.

Yours Very Truly,
PLAYFAIR

Peterborough, Feb. 10.

RISK INSURANCE ON CAR

(Vancouver Province)

A motor car, though fully insured when driven by its licensed owner, loses its insurance when the owner allows the vehicle to be driven by a friend or relative or employee or anyone else who does not hold a driver's license. That is according to the terms of the standard insurance policy which many people pay for, but too few trouble to read.

Hard to Believe How Time Flies

FEBRUARY 11

1907 Preliminary plans for the new Collegiate Institute are approved by the Board of Education.

Walter J. Francis, formerly of Peterborough has been awarded the Gzowski gold medal by the Canadian Society of Civil Engineers for his paper on hydraulic liftlocks.

North Monaghan council passes a resolution requesting the C.P.R. to have its trains stop at Kendry station.

Bernard Morrow and A. E. Dixon have been appointed members of the Court of Revision.

City council decides to operate two watering carts in the central portion of the city.

H. Rush is elected chairman of the Central Charity Board.

1917 City council has called a special meeting to discuss the coal shortage.

Major Gerald Hall has returned after spending eighteen months in England and France.

Congregation of Mark St. Methodist church has extended an unanimous invitation to Rev. R. A. Whattam to remain another year.

Members of the local Returned Soldiers' Club are planning to give a vaudeville program in the Tiz-It theatre.

Rev. C. T. Scott of Belleville preaches anniversary services at George St. Methodist church.

The thermometer dropped to 20 degrees below zero during the night and today has failed to climb up to the zero mark.

1927 Rev. J. L. Harton of Toronto has accepted a call to the Park St. Baptist church.

Mrs. C. Banks is elected president of the Queen Mary Home and School Association.

Mr. and Mrs. J. F. Convery celebrate the fiftieth anniversary of their wedding.

J. E. Patte has returned from attending the annual convention of the Canadian Fox Breeders' Association at Summerside P.E.I.

K. J. Dunstan, vice-president of the Bell Telephone Company addresses the Peterborough Kiwanis Club.

Peterborough seniors make sure of a place in the playoffs by defeating Toronto Marlboros 5 to 0.

RURAL MAIL CARRIERS.

(St. Thomas Times-Journal)

RURAL mail carriers, with work that is not always pleasant or easy to carry out, have a grievance of long standing which deserves to be ironed out to their satisfaction and to the satisfaction of the people they serve and for whom they work.

The carriers would like greater permanence in their positions and something better than what in many cases may be called "starvation wages." The present system of calling for tenders—pitting applicants against each other every few years, resulting quite often in men agreeing to deliver the mail over a 20-mile route at a rate as low as $300 a year—is most unfair. How a man can invest in a car or horse-drawn outfit and do this work for less than $1 a day and be expected to keep a family is beyond our comprehension.

The carriers have been urging reform in respect to the system of contracts and pay for many years, but their pleas have fallen on deaf ears. With Hon. J. C. Elliott in charge of the post office department, and showing a real desire to improve conditions and remove injustices, the carriers have every reason to hope for sympathetic action from Ottawa.

HE HAS TO PAY.

(Ottawa Journal)

A TORONTO paper quotes Dr. W. D. Smith, M.L.A. for East Simcoe, as declaring that "the farmer who drives an inexpensive car perhaps not more than 600 miles per year" should not pay as much for his license plates as "the man driving a 12-cylinder expensive car 50,000 miles per annum."

The answer is that he doesn't.

If he has a four-cylinder car the farmer pays $7 for his markers. If he drives 600 miles, and travels say twenty miles to the gallon of gasoline, he pays an additional $1.80 in gasoline tax.

The chap with a twelve-cylinder car pays $30 for his plates. If his mileage is fifteen to the gallon his gasoline tax returns $200 to the provincial treasury. His total bill is $230 as against $8.80 for the fellow with the cheap car and the small mileage.

WATERING PLANTS.

(Kitchener Record)

POURING water on the surface of the soil in the pot is said to be bad for the plant. Moreover it means much work for the gardener when he has a lot of flowers. So Dr. Burton E. Livingston has developed a method of watering plants from the bottom. He is professor of plant physiology at the Johns Hopkins University.

He fixes an artificial sandstone column about an inch square and eight inches long in the bottom of the pot and sets the pot on top of a jar of water. The column absorbs the water from the jar, and the soil in the pot absorbs the water from the column. It works on the same principle as the lamp wick which feeds oil to the flame.

This method of providing moisture for potted plants has several advantages. The plant thereby gets just enough water. The pot is never flooded, as when the watering is done from the top. Flooding a flower pot cuts off the roots' oxygen supply temporarily, and this encourages attacks by certain types of molds.

A BIG CHANGE.

(Brockville Recorded and Times)

AS an illustration of what centralization has done to rural industry, it may be remarked that in the year 1850 there were no fewer than 37 grist mills and 74 saw mills in Leeds and Grenville counties. Today there are few survivors. Gone also are the tanneries, the asheries, the coopers' shops, the breweries, distilleries and other small manufacturing establishments of earlier days.

MARKET QUOTATIONS

Quotations Complete To Closing Time

Toronto Stocks

Leeming and Leeming

	High	Low	Close
Abitibi	7¾	7¾	7¾
Can Bakeries	21¼	21¼	21¼
Br Am Oil	25¼	24½	25½
Beauharnois	9	8½	8¾
Can Bread Co	9½	8½	9½
Build Prods	64	64	64
Bell Tel	170	167	169
Furt F N	43	43	43
Brazilian	24¼	24¼	24¼
Brews & Dists	7¾-8¼	..	..
Brewers Corp	3¼	3¼	3¼
B.C. Power A	38	38	38
Can Bud	..	8½	8½
Can Cement	15¾	15¾	15¾
C.P.R.	16½	16¾	16½
Honey Dew	150	150	150
Can Dredge	45	44½	45
Can Car & F	18½	18½	18½
Can Canners	8-8½	..	..
Can Oil	15½-16	..	..
Can Malt	37	36¾	37
Cockshutt	16¾	16¾	16¾
Dom Bridge	57	57	57
Dist Seagram	25	25	25
Dom Stores	11	11	11
Fanny Farmer	23½	23¼	23¼
Ford A	29½	28¾	28¾
C.G.E.	206-210	..	..
Can Gypsum	14½	13¾	14¼
Cons Gas	206	205½	206½
Gen Steel Ware	16¾	16½	16½
Ham Bridge	16½-17	..	6
Walker G & W	46¾	46	46¼
Walker Pref	19¾	19¾	19¾
Int. Nickel	65¼	65	65⅛
Int. Util. "A"	21	21	21
Int. Util. "B"	3⅛	2⅞	2⅞
Ind. Alcohol	6½	6¾	6¾
Imp. Oil	21¾	21½	21⅝
Imp. Tobacco	14¼	14¼	14¼
Con. Smelt.	76½	76	76½
Laura S.	74-76	..	..
Loblaw "A"	24¼	24¼	24¼
Mont. L. H. & P.	35¾	35¾	35⅞
McC. Frontenac	13¾	13¾	13⅞
Massey-Harris	10	9¾	9¾
Masey Haris pfd.	61	61	61
Page Hersey	100	100	100
Presed Metals	35¼	34¾	35¼
Rogers Maj.	8½	8¼	8½
Shawinigan	33	33	33
Int. Pete	35¼	34¾	35
Standard Paving	6½	6½	6½
United Steel	9¾	9	9
C. Vinegar	19¾	19¾	19¾
Wineries	3	3	3
Walker Brew.	2¾-3	..	..
Westons Ltd.	17¾	17¾	17¾
Steel of Can.	90½	89½	90

New York Stocks

Biggar & Crawford

	High	Low	Close
Atchison	76¾	76½	76¾
Amer Can	110	108½	109¼
Amer Smelt	93¼	93	93
Amer Tel & Tel	182¼	182	182½
Am Roll Mills	38¾	38	38¾
Anaconda Cop	57¾	57¼	57¼
Balt & Ohio	26	25¾	25¾
Baldwin Loco	9½	9¼	9¼
Bendix Avn	30¼	29½	29¾
Beth Steel	90¾	89¾	90½
Briggs	59	58¾	58¾
Can Pacific	16½	16¾	16¾
Chrysler	135¼	132¾	134
Columbus Gas	17¾	17⅝	17⅝
Cons Gas	45¼	45	45¼
Dupont	176½	176	176½
El Bond & Sh	26½	..	..
Gen Electric	63¾	62¼	62¼
Gen Motors	70½	69¼	69¾
Goodyear	43¾	41¼	41⅞
Inter. Nickel	65¼	65	65
Mont. Ward	61¼	60½	61
N.Y. Central	44¾	44¼	44¾
North American	31⅞	31½	31½
Pack. Motors	11⅝	11⅜	11½
Penn. Rly.	43¼	..	..
Radio Corp.	11⅞	11¾	11⅞
Std. Oil of N.J.	72¼	71⅝	71⅝
Studebaker	18	17⅝	17⅞
South. Pacific	51¼	50	50
Timken Roll. B.	78	77	78
Union Pacific	134	134	134
United Corp.	7¼	7⅛	7¼
U.S. Steel	109½	106	109¼
Westinghouse	153	..	..
Yellow Cab.	33⅜	32⅜	32⅜

Hog Quotations In Peterborough

THURSDAY, FEBRUARY 11

Canada Packers quote:

Hogs—Live, $8.10; dressed weight, $10.75.

No. 1 sows, 2½c off bacon prices.

Cream—No. 1 (on truck), 26c; No 1, delivered, 27c.

Special 2c per pound premium.

Butter.—Prints, No. 1, 28c; No. 2, 27c. Solids, No. 1, 25½c; No. 2, 25c.

Dealers quote:

Fall wheat, $1.20; oats, 45-55c; malting barley 80-95c; feed barley 75c; rye, 90c; buckwheat, 80c. grades at 13½ cents.

TORONTO CHEESE

TORONTO, Feb. 11 — (C.P.). — Wholesale prices on the Toronto Cheese Market were unchanged today with dealers buying large, colored, paraffined and government grades at 13¼ to 14 cents.

Wholesalers offered cheese to retailers at the following prices: New—Large, 14½c; twins, 14¾c; triplets, 15. Old—Large, 19c; twins 19¼c; triplets, 19½c Medium, 18; twins, 18¼c; triplets, 18½c.

5 KILLED IN PLANE CRASH

Junkers Military Airplane Crashes In Berlin.

BERLIN, Feb. 11 (CP).—A Junkers military airplane crashed today in the Muellerstrasse, a busy thoroughfare in Northern Berlin, killing five persons and spraying burning gasoline over street cars and pedestrians. Several persons in the street were seriously burned when the ship crashed.

PARDON POLITICAL ENEMIES

MEXICO CITY, Feb. 11 (AP)—President Lazaro Cardenas wiped Mexican court dockets clear of "political" cases today with an amnesty bill applying to all persons accused or convicted of "rebellion, sedition uprising or disturbance."

The law was not explicit regarding Roman Catholic prelates exiled as a result of the government anti-church policies.

Toronto Mining

Biggar & Crawford

	High.	Low.	Close.
Acme Oil	17	16½	16½
Afton	9¼	9	9¼
Ajax Oil	50-54	..	..
Aldermac	159	156	166
Anglo Huron	850	..	..
Arnfield	105	104	104
Ashley	13	11	11
Bagamac	7	6½	6½
Bankfield	147	144	145
Base metals	47	44	44
Beattie	150	150	150
Big Missouri	65	63	64
Bobjo	25	24	25
Bralorne	865	850	865
Bidgood	149	146	146
Buffalo Ank.	11¾	..	..
Bunker Hill	17¾-20	..	..
Can. Malart	220	203	207
Castle Treth	159	150	150
Cent. Manitoba	29	19	19½
Cent. Patricia	485	470	485
Chem. Research	128	125	125
Chromium	106	104	105
Chibougamau	205	185	201
Dalhousie Oil	360	320	355
Dome Mines	49¾	49½	49½
Dominion Ex.	9¼-½	..	..
Eldorado	255	248	250
Falconbridge	10¾	..	..
God's Lake	89	85	86
Goldale	43	40	41
Francoeur	132	128	130
Graham Bousq.	47	..	..
Granada	48	46	48
Greene Stabell	30	26	28
Gunnar	111	106	109
Hard Rock	264	260	260
Hollinger	15	14⅞	15
Howey	62	61	61
Hudson Bay	33	..	..
J-M Cons.	46	46	46
Kirk. Hudson	245	..	..
Kirk. Lake	120	115	117
Lakeshore	57⅝	..	..
Lamaque	21	19½	20
Lebel Oro	28	25	27½
Laguna	109	109	109
Little Long L	790	750	750
Macassa	800	775	775
Man & East	15	12	14½
MacLeod	305	290	295
McIntyre	40¼	40	40
McKenzie R L	185	182	183
McMillan	16	15	15
McVittie	29	26	27½
McWatters	85	80	85
Mining Corp	400	395	400
Moneta	175	173	174
Newbec	6-6½	..	..
Noranda	74½	..	..
Nordon Oil	43	40	42
O'Brien	935	905	920
Omega	106	100	101
Pamour	360	350	360
Parkhill	26	22	26
Paymaster	103	100	102
Peud-Oreille	420	390	410
Perron	210	205	210
Pickle Crow	850	830	850
Pioneer BC	640	..	..
Premier	395	390	390
Powell	177	172	172
Read Auth	640	625	625
Red Lake GS	143	138	138
Reno	123	120	121
Robb-Montb	10½	..	..
St Anthony	28	26	28
San Antonio	217	212	212
Sherrit Gord	230	320	320
Siscoe	600	595	595
Stadacona	164	157	162
Sudbury-Basin	590	..	..
Sullivan Cons	199	194	195
Sylvanite	445	440	440
Shawkey	96	92	94
Tech-Hughes	595	590	595
Toburn	380	..	..
Towagamac	158	155	155
Ventures	285	275	275
Waite-Amulet	360	345	345
Wayside	6½	6	6½
Wright-Harg	795	790	790
Sladen	206	196	200

Grain Quotations

Leeming and Leeming.

WINNIPEG WHEAT.

	May	July	Oct.
High	130	124⅝	114⅝
Low	128	122⅝	112⅛
Close	128	122⅝	112⅛

CHICAGO WHEAT.

	May	June	Sept.
High	136⅜	118½	114⅛
Low	135¼	117	113
Close	135½	117¼	113⅜

BLIND FARMER IS GIVEN CHANCE TO SEE AGAIN

(Continued from page 1.)

might regain his eyesight came after the story of his unusual existence had been published in The Examiner. Inspecting closely a picture which accompanied the story, Dr. Scott refused to accept the verdict of eye specialists who had previously examined the farmer and reported his optic nerves dead, and offered in the cause of humanity to re-examine his eyes An examination was arranged and Dr. Scott diagnosed the cause of blindness as cataracts of an unusually opaque type.

Performed on Right Eye

Peter Robertson accepted an offer by Dr. Scott to attempt restoration of his sight through an operation and through the co-operation of a neighbor, William Stewart, and The Examiner, the blind man was accommodated in Nicholls Hospital Wednesday. The operation this morning was performed on the right eye, the film-covered lense of the eye being removed to allow passage of light back to the eye's retina. If the present operation should prove a success, an operation on the left eye also to provide sight through both eyes would be practical in the future.

MUSIC AIDS DELINQUENTS

NEW YORK—(C.P.). — Finding that delinquet or under-privileged children from four to 16 years old react favorably to music instruction, one New York borough is giving music lessons to such children.

How You May Get Rid of Those Painful Boils

BURDOCK BLOOD BITTERS

When boils start to break out it is an evidence the blood is clogged up with impurities and requires to be thoroughly purified by a good blood medicine.

We believe there is no better blood cleansing medicine than Burdock Blood Bitters. It helps to remove the foul matter from the blood, and once the blood is purified the boils disappear and your misery at an end. Try it!

Cheese Quotes Produce and Livestock

MONTREAL PRODUCE

Prices held steady on Montreal open produce markets yesterday.

Graded egg shipments in cartons or less were quoted at 22½c to 23c a dozen for grade A-large, 20½c to 21c for A-medium, and 19c to 19½c for A-pullets. Receipts: 679 cases.

Butter was quoted at 25c to 25½c per pound for cartons or less of No. 1, while lots to retailers were 26½c for solids and 27c for prints. Receipts: Three boxes.

Cheese was quoted at 13c to 13¼c for Ontarios, while Quebecs were unquoted Receipts: Nil.

Potatoes: Prince Edward Island Mountains, 90's, $2.05 to $2.10; New Brunswick Mountains, 80's, $1.65; Quebec Mountains, 80's, $1.55 to $1.60.

MONTREAL FLOUR AND FEED

Spring wheat flour—First patents, $7.60; second patents, $7.20; bakers patents, $7.60. Per barrel, in 98-lb. jute bags, delivered Montreal freight points.

Winter wheat flour—Choice grades in carlots, per barrel, $5.70 to $5.80; choice grades in broken lots, per barrel, ex-store, $5.90 to $6.10; white corn flour, per barrel, in jute bags, delivered to the trade, $6.50.

Millfeed, — Bran, $33.25; shorts $34.25; middlings, $36.25, per ton; carlot or mixed carlot quantities delivered Montreal freight points.

Brewers' dried grain, wholesale, $30 per ton; retail, $32 per ton.

Rolled oats, bag of 90 lbs., delivered to the trade, $3.75, which includes sales tax.

Baled hay—Extra No. 1 timothy, $10; No. 2 timothy, $9; No. 3 timothy, $7 per ton, f.o.b. cars, Montreal

WINNIPEG GRAIN.

WINNIPEG, Feb. 11. — A tendency to sell wheat at every opportunity pulled down futures prices on the Winnipeg Grain Exchange yesterday after two-cent advances were boarded.

The close was irregular, ¼ cent higher to ⅛ cent lower, May at $1.28½, July $1.23¼, and October $1.12⅝. Final prices were at or near the session's lowest levels.

Strong support afforded the market by 500,000-bushel export sales and good mill buying failed to stay the late recessions. Trading for most of the day was erratic.

While Germany was reported to have bought further quantities of Argentine wheat, trade reports were Argentina's exports this week would again be large. Prices at Buenos Aires reflected free movement of grain, advancing more than a cent a bushel.

Futures:

Wheat—	Open	High	Low	Close	Prev. Close
May	126⅛	130¼	126⅝	128½	128¼
July	123⅝	126	123¼	126⅛	126¼
Oct.	112⅞	114	112⅝	112⅝	112⅝
Oats—					
May	55¾	56	55½	55½	55⅜
July	52⅞	53¼	52⅝	52⅝	52⅞

ONTARIO GRAIN.

Approximate prices track shipping point:

Wheat $1.23 to $1.25, oats 55c to 57c, barley 69c to 72c, corn 68c to 72c, rye 90c to 95c, buckwheat 78c to 79c, malting barley 99c to $1.03, milling oats 53c to 55c.

MONTREAL POULTRY.

MONTREAL, Feb. 11—(C.P.).—Poultry prices per lb: Grade "A" milkfed chickens, five pounds up, 22½-23½c; B, 21½-22½. Grade A selects, 5 lbs. up, A, 21½-22½c; B, 19½-20½c. Fowls, 5 lbs up, A, 18½-19c; B, 16½-17; Grade A turkeys, select weights, 22-24c. Poultry price nominal.

BUFFALO LIVESTOCK

Hogs, 550; holdovers, 400; nothing sold; bidding 10 under Wednesday's average; asking steady on 180 to 240 lbs., $10.65 to $10.75.

Cattle, 50; cows and bulls steady; low cutter and cutter cows, $3.75 to $4.75; medium bulls, $5.85 to $6.25; common, $5 to $5.50.

Calves, 25; vealers unchanged; good to choice, $11.50.

Sheep, 100; lambs steady; little done; holding at Wednesday's prices, $10.75 to $11.15; medium and mixed grades, $9.75 to $10.50; aged ewes, $4 to $6.

HOG PRICES.

TORONTO, Feb. 11 — (C.P.). — Bacon hog prices were about steady at reporting points to-day.

Live-weights: Brantford, $8.15; Peterborough, $8.10; London, $8; Hull, $8; Stratford, $8; Chatham, $8.

Dressed weights: Barrie, $10.65; Kitchener, $10.70; Peterborough, $10.75; London, $10.70; Hull, $11.10; Stratford, $10.70; Chatham, $10.65.

TORONTO PRODUCE

TORONTO, Feb. 11 — (C.P.). — Wholesale prices (United Farmers Co-operative Co.) for Toronto delivery to-day were:

Eggs.—Grade A-large, dozen, 20c; grade A-medium, 18c; pullets, 16c; grade B, 16c; grade C, 16c. Churning Cream—No. 1 lb., 26c; No. 2 lb. 24c. Butter—No. 1 solids, lb. 25¾c; No. 2 solids, 24¾c. Potatoes, bag, f.o.b. at shipping point: Ontario $1.70; New Brunswick, $1.90; P.E.I $1.95. Mill feed.—Bran, 35; shorts 36, middlings, 37.

TORONTO POULTRY

TORONTO, Feb. 11 — (C.P.). — Wholesale poultry prices were unchanged to-day.

FRUITS AND VEGETABLES

TORONTO, Feb. 11 — (C.P.). — Wholesale prices on fruit and vegetables were unchanged to-day.

TORONTO LIVESTOCK

TORONTO, Feb. 11 — (C.P.). — Trade was slow on the small supply of cattle offered on the Toronto Livestock Market to-day and prices about steady. Other divisions also traded around previous levels. Cattle holdover from Wednesday was 160 head.

Receipts reported by Dominion Livestock Branch were: Cattle, 30; calves, 20; hogs, 180; sheep and lambs, 210.

A few butcher steers sold as high as $5.75. Butcher cows ranged from $2.75 to $3.85. Some good fed calves brought $7 to $7.50.

The few veal calves offered went up to $10.

Off-truck bacon hogs sold generally at $8.35 with some long hauls and better-dressing hogs up to $8.50. Packers quoted a basic delivered price for rail-grade hogs of $11.

Medium to good Western lambs were priced from $9.25 to $9.60, with some culls at $8. Good light Western sheep traded at $5.50.

MOTHER OF 17 AT 39.

SANDTOWN, Okla. (CP). — Mrs. Thomas Moore, a negress, aged 39, is the mother of 17 children, according to vital statistics' records.

MILLBROOK

MARK ST. Y.P.U. WILL BE INVITED

Millbrook Young People Want Them For St. Patrick's Party

(Examiner Correspondence.)

MILLBROOK, Feb. 11.—Bruce B. Dawson, past president, presided at the regular meeting of the executive of the Young People's Union of St. Andrew's United Church, which sponsors a business and devotional period each month. The recent meeting was held in the Men's Bible Class room of the Sunday School hall. Plans were made for entering upon the new project, "How to Enjoy the Bible," which will feature the February meetings of the Y.P.U. Tuesday evenings at 8 p.m.

It was decided to issue an invitation to the Y.P.U. of Mark Street, Peterborough, for attendance at a St. Patrick's Party, to be held at the Sunday School parlors, March 17. And arrangements were made for a reception service to be held March 1, in conjunction with the regular Y.P.U. meeting.

Twenty-five cents will be charged as admission to the "Dramatic Night," February 26, and Bruce B. Dawson was appointed convenor of the property committee, and also requested to interview the church's board of managers regarding the Y.P.U. choir, the present leader being unable to attend the regular practice hours.

Millfeed, — Bran, $33.25; shorts $34.25; middlings, $36.25, per ton; carlot or mixed carlot quantities delivered Montreal freight points.

Brewers' dried grain, wholesale, $30 per ton; retail, $32 per ton.

Rolled oats, bag of 90 lbs., delivered to the trade, $3.75, which includes sales tax.

Baled hay—Extra No. 1 timothy, $10; No. 2 timothy, $9; No. 3 timothy, $7 per ton, f.o.b. cars, Montreal

Messrs. Nelson Chiles, Elwood Fallis and Bruce Dawson were chosen a committee to represent the Y.P.U. at an executive meeting of the Sunday School in regard to organizing an orchestra for musical leadership in the Sunday school services.

BETHANY

MANVERS COUNCIL HAS BUSY SESSION

Limit Is Put On Rental Of Town Hall By Churches

(Examiner Correspondence.)

BETHANY, Feb. 11. — All the members of the Manvers Council were present for the regular meeting on Saturday, with the reeve in the chair.

Communications were read from Lloyds' Insurance Company protesting against any liability in connection with Mr. Robinson's car; from the clerk of Millbrook, in regard to relief and division court costs; from the clerk of North Monaghan about relief; and from Dr. MacNeil, informing council of a child in the township which required an operation and asking that it be sent to the Hospital for Sick Children in Toronto.

In connection with this last communication the matter was left in the hands of Deputy-Reeve Boggs to take action if required.

It was reported by the reeve that Charles Mediand had been taken to hospital following an accident, and on motion of Deputy Reeve Boggs seconded by Councillor Neals, the clerk and Dr. Hamilton were appointed a committee to report as to the expenses involved.

Hall Rentals

It was moved by Councillor Payne, seconded by Deputy Reeve Boggs, that the rate of renting the hall be the same as formerly to the churches, but that no church be allowed to rent the hall more than twice a year.—Carried.

Moved by Deputy Reeve Boggs, seconded by Councillor Neals, that the auditors' report be accepted, and the clerk requested to have the usual number printed. Carried.

Bylaw No. 1134 to provide for the total expenditure on roads in the township during 1937 was carried.

The payment of the following accounts was authorized: Treasurer of Millbrook, Manvers' share of division court expenses, $14; Municipal World, dog tags, $12.40; Hydro-Electric Power Commission, street lights, Pontypool, $31.65; street lights, Bethany, $47.25; lights in town hall, $10.56; J. R. Hall, services as auditor, $7; C. E. Staples, services as auditor, $7; J. J. Halaran, for S.S. No. 2, $200; Melville Lathangue, S.S. No. 13, $250; Treasurer of Millbrook, relief account, $7.19; A. Machon, relief account, $6; H. M. Richardson, relief account, $9.77; A. B. Sisson, road superintendent's vouchers $233.90; Treasurer of North Monaghan, relief account, $4.53.

Council adjourned to meet on Thursday, March 4.

JOBS ALLOTTED GUELPH PRISON

(Continued from Page 1.)

punished with the strap," he said.

"Only the day after the riot a guard came into my cell to frisk me and the shoe I was taking off hit him. He wanted to fight with me but some other prisoners came along and he knew we had him, so he pulled out a tear gas bomb."

At 16 prisoner R did not like to be in the same dormitory as the "punkers, the young kids" and obtained a transfer to another section of the institution.

The only objection he had to cell-life instead of dormitories was the lack of baths and hot water.

"I've been sweat and dust-caked for three and four days, unable to get a bath," he said.

"In the dormitories you can get a bath any day."

Prisoner S, 23, said he had started to attend school when he came here nearly two years ago, but "half the time the teachers weren't around and the boys read magazines."

Prisoner S said if complaints were made the prisoner was locked up for being critical.

Asked if he'd like to learn any trade, a negro prisoner of 23 drawled, "I don't know, I never thought much about it."

"It isn't the work that's hard, it's the guards who make it hard," said Prisoner 'U,' 20 last month, in the reformatory for his second term.

"The guards walk about cursing. They say, 'Come on, get down there' and then swear," he said. "If we turn around and even look at them it is dumb insolence and you lose 10 to 15 days of your good time."

Prisoner 'U' has "a good stock of toilet articles cached down in the tailor shop," he said. He got them before the ban was placed on parcels coming into the reformatory. "I got them mostly by buying them after crap games."

BELL TELEPHONE'S PROFITS INCREASED

Revenue From Operations During The Past Year Advanced $1,912,152

MONTREAL, Feb. 11—(C.P.).—Net profits of the Bell Telephone Company of Canada increased to $3,455,600 in 1936, from $4,475,222 the previous year, according to the annual report issued here to-day. The increase allowed payment of the regular dividend of $6 a share and transfer of $751,143 to the earned surplus fund. Last year a deficit of $186,397 was shown following dividend payments.

Total revenue from telephone operations was $38,096,581, an increase of $1,912,152. Operating expenses, including disbursement for depreciation and maintenance, totalled $26,355,426 compared with $25,619,062 the previous year. Net operating income was $8,929,155 against $8,102,767 in 1935.

During the year, the report said, a trial installation was made south of St. Thomas, Ont., of 25 miles of a newly-developed rubber insulated paired wire buried directly in the ground. The wire may be used on rural telephone circuits where only one or two subscribers are available.

SEVEN DAY TRIP.

MELBOURNE.—Australia will be brought within seven days from the United Kingdom with inauguration of a bi-weekly flying boat service beginning in January 1938. The trip requires about three weeks by ocean liner.

NAMES BLIND CO-RESPONDENT.

OXFORD, England—(CP)—When Allen F. Walder, Fellow of New College, sued for divorce, Dr. Hugh A. Stayt, war-blinded doctor, was named co-respondent. A decree nisi was granted.

Life On Farm Not Dull Cat Raises Rabbits

Wayland, N.Y., Feb. 11

IN support of his assertion that life on the farm — his farm, anyway—is not dull, Harry Shaver attests to the following occurrences in the last nine months:

The family cat captured and raised five baby rabbits:

His four-year-old cow gave birth to twin calves with a combined weight of 107 pounds.

His potatoes won first prize at the state farm show: And one of his leghorns laid an egg measuring 6¾ by 8½ inches.

GIRL BADLY BURNED

Bracebridge Girl Trapped in Apartment Fire in Toronto.

TORONTO, Feb. 11.—(CP). —Miss Viola Cook of Bracebridge, was burned seriously when trapped by fire of undetermined origin in an apartment here early to-day. Firemen breaking into the woman's room, found her unconscious on the floor. Apparently she was overcome while trying to escape. The interior of the apartment was raging with flame and the fire fighters had difficulty dragging Miss Cook from her room.

VALENTINE TELEGRAMS.

LONDON, Feb. 11—(CP Cable)—Ornate telegram blanks for Valentine's Day made their appearance in post offices throughout the United Kingdom to-day.

The form's decoration depicts two cupids, mounted on spirited horses, with winged shoulders, quivered shafts and gigantic greeting envelope in an outstretched hand. Woodland scenery fills in the background. The paper is rose-colored with borders of blue, red, green and yellow.

PLOWMEN ELECT MACRAE PRESIDENT

1937 International Match Be Held On Beatty Farm In Wellington County

TORONTO, Feb. 11.—Directors of the Ontario Plowmen's Association, meeting Tuesday at the King Edward Hotel, elected J. W. MacRae, Lochiel, Glengarry County, as 1937 President, and selected Wellington County as the scene of the annual international match.

The meeting was the best in the history of the association, with farmers from all parts of the Province attending it. Officers choosing the site of the annual match were elected by directors named at the annual meeting.

Huge Acreage

The match will centre at Fergus from the Beatty farm and extend over an area of 2,500 acres toward Elora with Guelph the nearest city, 14 miles away. Several other bids for the contest were made to the association.

Other officers elected were: Vice-presidents, William Newman, Lorneville, and L. H. Hanlan, Kapuskasing. Directors: W. C. Barrie, Galt; Neil Calder, Holstein; J. J. Duffus, Peterborough; E. G. Fuller, London; D. D. Gray, Ottawa; W. D. Lindsay, Hagersville; George B. Little, Agincourt; Alex McKinney, Brampton; James McLean, Richmond Hill; Elliot Moses, Ohsweken; G. V. Robinson, Dresden; and J. J. Tierney, Brockville.

DON MARTIC

SILVER VALLEY

BOUGHT—SOLD—QUOTED

COPLAND-JARVIS & CO. LTD.

34 King St. E. WA. 2334

Toronto

GOAT ATE LICENSE

Bus Driver Asked State to Duplicate His Driver's License.

WILLIAMSPORT, Pa., Feb. 11.—(CP).— Milford Lehman, Wyoming county school bus driver, asked the State to duplicate his operator's license.

"My goat ate it," he explained.

He also wanted a new, unpalatable tag for his bus. The goat ate that, too.

3¾ % On Guaranteed Trust Certificates—

A legal investment for Trust Funds

Unconditionally Guaranteed

THE STERLING TRUSTS CORPORATION

STERLING TOWER • TORONTO

ROBERT FAIR & Co., Ltd.

Special Prices In Every Department For Saturday Shoppers

Make Your Purchases For Woollens and Cottons Early Before the Advance in Spring Prices

Sale of Crepe Dresses

In the new colorful prints and plain shades featuring all the very newest trends for spring. Regular sizes 14 to 44, large sizes 46 to 52.

2.98 3.95 6.95

Two-piece Wool Suits

Two piece wool suits made from finest Botany yarns, the season's bright shades, red, blue, rust, green and brown. Sizes 14 to 20.

4.95 5.95 6.95

Twin Sweater Sets and Cardigans

Twin sweater sets and cardigans, all pure wool. The cardigans, black, brown, wine. Sizes to 44. The sets, contrasting color pullover, button high at neck. Reg. 1.98. for **1.49**

For the Well Dressed Woman

THE FIRST REQUIREMENT IS A CORRECT FITTING FOUNDATION GARMENT

There will be no riding up if you wear one of those lovely Nuback Corselettes, made of strong, attractive brouche, with a well boned inside belt. Elastic section to give comfort and ease as well as support. Sizes to 42 bust, regular 4.98. Special price **3.98**

For the woman who requires a front lacing corset there is one to suit the purpose, made of strongly reinforced attractive brouche with superbone. Elastic at waist line, six hose supporters. Sizes to 36 waist. Regular 2.98. Special price **1.98**

HOME FURNISHING SPECIALS

25c 38" Curtain Marquisettes—White, cream, ecru and colors. Yd. **19c**

39c and 49c 36" Flowered Cretonne—Heavy quality. Yd. **25c**

$1.25 50" Silk Repp—For curtains. Plain or fancy. Yd. **98c**

27" Plain and Fancy Rayons—Many uses. Yd. **24c**

39c 50" Fancy Stripe Homespun—For drapes. Yd. **29c**

Reg. to $1.49 Frilled Curtains and Cottage Sets **98c**

Imported Net Curtains—In Tuscan shade. Pair **89c**

Scrim Curtains—White with colored borders. Pair **49c**

36" Silk Net—Fancy flowered pattern. Yd. **19c**

Join Our "Cotton Club"

$200 IN CASH PSIZES. ASK FOR FULL INFORMATION

Cotton Club Frocks — Canada's prize winning dress made of fast colors, attractive prints, in the season's newest styles. We stand back of every dress, a new one if they fade. Sizes 14 to 44. ..... **1.00**

Martha Washington House Frocks

The most favorably known house frocks, made of the best materials. Comfortable fitting, most approved styles. Sizes 14 to 44 ..... **1.49**

Women's Good Quality Stockings—Pair **15c**

Chamoisette Gloves—Lined and unlined, pair ... **25c**

"Butterfly" 8 thread, 1st Quality Silk Hose, pair. **69c**

98c Girls' One-Piece Jersey Dresses—2 to 6 years **59c**

98c Girls Winter Weight Dresses—6 to 14 ..... **69c**

$1.95 Girls' Winter Weight Dresses —6 to 14 ... **1.29**

$3.95 Suede Jackets—Zipper front and pockets .. **1.95**

$2.98 Waterproof Cloth Jackets—Belted **98c**

ALL WINTER UNDERWEAR CLEARING 20% REDUCTION.

THE NEW PRINTED SILKS

Beautiful floral and check patterns, bright attractive colorings, 36" wide. Specially priced. yd. ..... **59c to 69c**

Plain and Pebbled Crepe

In regular shades of white, black, brown, blue. Also the new Coronation colouring. 36" wide. yd. ..... **49c and 59c**

36" Cotton Wash Fabrics —Plain shades and novelty designs, yd. ..... **29c to 49c**

36" Heavy Long Wearing Rayon—In pastel shades. Yd. **39c**

20" Red or Blue Check Tea Toweling ..... **2 yds. 25c**

Irish Linen Toweling—Blue or red border, yd. **15c**

27" Good Quality Sateen—All shades, yd. **19c**

31" Fancy Flowered Ticking, yd. **25c**

27" Good Quality Satin—Al shades, yd. **19c**

72" and 81" Good Quality Bleached Sheeting, yd. .. **39c**

27" English Flowered Prints, yd. **10c**

1 lb. Pure White Economy Batts, each **35c**

Social and Personal

Phone 1600

Mrs. J. Ronco of Donegal street has a birthday anniversary today.

❖ ❖ ❖

Today marks the fifty-second anniversary of the wedding of Colonel and Mrs. R. E. Birdsall of Birdsalls.

❖ ❖ ❖

Mrs. H. C. Rowe has moved from Aylmer street to 523 Sherbourne street.

❖ ❖ ❖

Mrs. Hannah Sisson, who lives with her son, Hanlon Sisson, at 254 Aylmer street north, is eighty-one years old today.

❖ ❖ ❖

John A. Burnett of Havelock was a visitor to the city on Wednesday and registered at the I.O.O.F. Recreation Rooms.

❖ ❖ ❖

Mrs. R. A. Woodall left this morning for her home in Larder Lake, after spending the past three weeks with her parents, Mr. and Mrs. J. Vollans, Bolivar street.

❖ ❖ ❖

The many friends here of Mrs. Harry Sisson of Omemee will regret to learn that she is seriously ill and under her physician's care at her home.

❖ ❖ ❖

Under auspices of St. Alban's Mission, a Valentine tea is to be held tomorrow (Friday) afternoon in the basement of St. George's Church.

❖ ❖ ❖

H. L. Conway, managing director of Grafton & Company, and Frank Lister, also of the Head Office of the firm at Dundas, are in the city today in connection with the annual stock-taking of the Peterborough branch.

❖ ❖ ❖

Mrs. A. L. Parker of Los Angeles, California, who was called home owing to the illness and death of her mother, the late Mrs. Lowery of Millbrook, will remain at her old home for a fortnight before returning to Los Angeles.

❖ ❖ ❖

Through an error in writing the item, it was announced in Wednesday's issue that Mrs. James J. Dorris of King street is ill in Nicholls Hospital. Mrs. Dorris is at St. Joseph's Hospital and hopes to be able to return home at the end of the week.

❖ ❖ ❖

Members of the Young People's Union of George Street United Church, about thirty in number, held a jolly sleigh ride on Tuesday evening. They gathered at the church, where sleighs were waiting. After the drive, refreshments were served in the church parlors.

❖ ❖ ❖

The annual Shrove Tuesday Pancake Social conducted by the Women's Guild of St. Luke's Church was a pleasant and successful event, with the Guild president, Mrs. J. W. Ebbs, in charge of arrangements. Decorations of the tables were of a Valentine type, with red and ivory candles and red tulips in crystal bowls.

❖ ❖ ❖

Painful Injury.

Friends of Mrs. A. D. McLeish of Lock street, the energetic president of the South End group of the Ladies' Aid Society of St. Paul's Presbyterian Church, will be sorry to know that she met with a painful accident on Wednesday afternoon. Mrs. McLeish, on her way to a Valentine tea which was being held yesterday under auspices of her group, slipped on the ice, when leaving her home, and fell. The Rev. Dr. A. T. Barr, pastor of St. Paul's, had Mrs. McLeish conveyed to the Clinic, where an examination revealed that her right arm was broken above the wrist.

❖ ❖ ❖

U.F.O. Club Has Jolly Program.

A social atmosphere pervaded the meeting of the Peterborough U.F.O. Club, held in the Paragon Hall on Tuesday evening, with the president, Earl Tully, in the chair.

Earl Petrie gave a twenty-minute talk on Co-operation; Miss Helen Lucbrook played on her new colored guitar; euchre games were played, followed by two hours of dancing to music played by the Doughty sisters and their brother, and refreshments were served.

Prizes at cards were won by Mrs. W. Henderson (first), receiving a biscuit jar; Mrs. Ralph Scott (most 'lone hands'), a Japanese vase; W. G. Henderson (men's first), a necktie; Miss Violet Lowes and Kenneth Petrie (consolation).

❖ ❖ ❖

Annual Banquet Evening Branch W. A.

The annual banquet of the Evening Branch of the Women's Auxiliary of St. John's Church was held in the drawing room of the parish house at tables done with Valentine colors and serviettes, lighted red candles and red tulips.

Forty guests enjoyed a delicious repast served by Miss E. Clementi and her committee: Mesdames J. Coills, W. Ashby, W. Franks Wheeler, and Miss F. Corcoran. Especial guests of the evening were the rector, the Rev. W. P. Robertson, with Mrs. Robertson, the Rev. R. T. F. Brain and Mrs. Brain, Mrs. Pammett and Mrs. R. A. Woodall of Larder Lake (formerly Miss Sylvia Vollans).

At the close of the banquet, a brief devotional service which included the W.A. Litany, was conducted by Rev. Mr. Robertson, after which several business items were discussed.

❖ ❖ ❖

Successful Tea By South End Group.

The South end Sunday School of St. Paul's Presbyterian Church on Lock street (formerly the old Minicola home), was gay with Valentine decorations, in red and white streamers and hearts, for the Valentine tea held there on Wednesday afternoon under auspices of the Ladies' Aid Society (South end branch) of the church.

The guests were received by Mrs. A. T. Barr, Mrs. A. G. Melrose and Miss Elizabeth Walker.

Tea was poured by Mrs. M. Lyons and Mrs. T. Wilson, assisted by Mrs. A. Monks, Mrs. W. Harvey, Mrs. B. Jeffries, Mrs. J. Stevenson, Mrs. B. Haggart, Mrs. J. Mackness. The table was effectively arranged with a cloth of Irish lace, tall red tapers and silver holders festooned with red, holding Spring flowers. Cakes and confections were in heart shapes.

The tea, which was largely attended, was featured by pleasant social intercourse between the folk of the church and the South End branch.

A sale of home-made cooking was held, in charge of Mesdames F. Finnie, T. Kay, J. Pirie, Mrs. William Anderson was treasurer for the tea, and Mrs. W. Chapin had charge of a pleasant musical program comprised of piano solos by Mrs. A. Monks; vocal solos by Miss Elizabeth Walker and Miss Shirley Jeffries; a reading by Mrs. Rowe. Mrs. T. Kay and Mrs. A. Monks were accompanists.

❖ ❖ ❖

Social Evening Sunday School Class.

Members of Mrs. Cecil Wasson's Sunday School class at George street United Church enjoyed a pleasant social evening on Wednesday in the Assembly hall, where a number of the group danced to music played by George Nicholls, and in the gymnasium, where community singing and games formed the program, accompanied at the piano by Mrs. Nicholls.

The evening closed with the service of refreshments. The prizes for the birthday dance went to Miss Margaret Stanton and Jack Skitch.

Arrangements were in charge of the Social committee, including the Misses Adele Armstrong, Catherine Edwards, Muriel McKeage, Mildred Miles, Helen McGee, Lillian Hardie and Eileen Wild.

Guests included Mr. and Mrs. Cecil Wasson; the Misses Norma Buck, Eleanor Wells, Helen Delehaye, Doris Fife, Gladys Mills, Verna Turner, Elsie and Jean Doogan, Peggy Edmonds, Helen McGee, June Armstrong, Flora Craig, Adele Armstrong, Muriel Mackeage, Isabel Skitch, Edith Burnham, Lois McNaughton, Eleanor Delehaye, Gertie Lemmings, Kay Edwards, Lillian Hardie, Thelma Menzies, Viva Shearer, Irene and Gladys Constable, Madelyn Gilgour, Eileen Wild, Marguerite Munden, Helen McGee, Margaret Morgan, Ruth Parnall, Jean Stacey, Peggy Lytle, Lenore Lewis, Marion Juby, Muriel McMillan, Jean Jackson, Daisy Inch, Myrtle Deyell, Margaret Stanton, Olive Rowe, May Wilson, Betty O'Brian;

Messrs. Vernon O'Connor, W. Colborne, J. C. McClenaghan, Ron Ackford, Don Sedgewick, Ron Akers, Ab Wright, H. C. Wells, Stewart Gardiner, Albert Armstrong, Melville Akers, W. R. Griffith, J. Whaley, H. J. Hood, F. Whaley, Joe Weir, Clifford Morrow, Arnold Brown, T. Wallace, H. Trethewey, Harold Mesley, Howard White, J. Lockhead, Griff Young, Lloyd Rowland, Mel McKee, Gordon Pammett, Jake Burnham, Don Penrose, Bill Staunton, Jack Skitch, Lloyd Ash, Fred Trotter, Herbert Galley, Bob Elcombe.

'Swingy' Styling

In this day of "swing" motifs, what could be more "swingy" than this dinner dress worn by Ida Lupine? Black crepe makes the skirt, which has slight train back and a slit in front. The blouse is white crepe with square-cut neckline and sash brushed at the waist. Three-inch wide fringe covers the entire cape, which is hip length in back and elbow length in front.

STEEL RAILS 120 FEET LONG

Each Rail Weighs More Than One And Three-Quarter Tons.

SALTBURN, Yorkshire, Feb. 11 (CP).—Steel rails 120 feet long, believed the longest ever produced in one piece, are being rolled at the works of the Skinningrove Iron Company here for the London and North-eastern Railway Company.

Each rail weighs more than 1¾ tons. They will be laid south of Peterborough at a point where express trains regularly travel at 90 miles an hour.

Japan's cement output is declining greatly.

World Circled With Petition

Women Of The Globe To Unite In Prayer On Friday—Local Service At Trinity

On Friday, the praying women of the city will engage in a chain of Petition to the Almighty which will circle the globe. Peterborough's Day of Prayer will be observed in a special service which commences at three o'clock in the afternoon at Trinity Church, sponsored by the Women's Missionary Societies of the city, with a Young Women's Service in the evening at the same church.

In the morning, women of the Eastern Hemisphere will start this prayer circle and in the afternoon, women of the Western Hemisphere unite in supplication. It is literally true of to-morrow (Friday) that "from the rising of the sun until the going down of the same the Lord's name is to be praised."

The program for this year for the older women has been arranged by Miss Mabel Shaw of Livingstone Memorial School at Mberesht Post Office, Kawambwa, North Rhodesia, and for the Young Women's Service by Miss F. Mary Watts of the Canadian Church Mission Diocese of Honan, China. Those who have prepared the basic program since 1930 are Miss Helen Kim of Korea, Miss Macarthur of Canada, Mrs. H. A. Yusufi of India, Mrs. C. C. Chen of China, Mrs. J. W. L. Hoffmeyer of South Africa, Baroness von Boerzalair von Dubbledam of Holland, and Senorita Laura Jorquera of Santiago, Chile.

The first conception for this World Day of Prayer for Women was on the North American continent. Before 1900 the Presbyterian women of Canada had for years a Day of Prayer for all their mission enterprises, both home and foreign. In the 1890's the Women's Home Mission Council and the Federation of Women's Boards of Foreign Missions (international women's groups of the United States), had their separate days of prayer. In 1920, in Canada, the five women's boards in the newly-formed Interboard Committee united in a Dominion-wide observance of the Day of Prayer. The same year the Home and Foreign Mission Boards of the United States took a similar step. Two years later, in 1922, the American groups asked the Canadian women to unite with them in a continent-wide day of intercession, which was first observed on March 3, 1922, and the first Friday in Lent was chosen as the permanent date.

But there were hosts of women in Great Britain, Europe, Asia and Africa whose hearts beat with women of this continent, and in 1927, only seven years after the first services were held in Canada and the United States, the observance became world-wide. In 1935 services similar to our own, with a practically identical program, were held on the same day in Great Britain, Europe, Africa, China, Japan, Korea, India, Mexico, and the South American Republics.

Talk on Recent Labrador Visit

Mrs. W. R. Morris Outlines Her Summer Trip—Club Plans Fashion Show

A delightful talk on her recent trip to the Labrador, when she acted as official hostess on one of the sight-seeing boats, at invitation of Lady Grenfell, was given by Mrs. W. R. Morris at the regular meeting on Wednesday evening of the Business and Professional Women's Club of Peterborough. There was a good attendance for the meeting, which was held in the clubrooms, with the president, Miss Trucie Pearson, in the chair.

Announcement was made of a Fashion Revue, to be held under the club auspices on February 19, when club members who are in business will unite in presenting a Spring Fashion Show, under convenorship of Mrs. L. M. Lockington. Those contributing to the parade will be Lyda Telford, in feminine wearables; Jane Horsfield, in hats; the Smart Set Shop, and Elsie Bennett's Jewellery store, in accessories.

A pleasant musical interlude was provided, in violin selections by Nancy Spring, pupil of Roy Rome, accompanied by Miss Marguerite Rome.

Eight new members were admitter to the club's rolls.

Mrs. Morris outlined her trip from the time she left Montreal and, later, Quebec, on one of the warmest days in last summer's calend r. But blankets were necessary la when colder air was encountered.

She spoke of the Orphanage and Mission at St. Anthony, where women take old silk stockings and convert them into pretty mats. Reference was made to the assistance to the people in isolated sections given by nurses who go inland, carrying supplies and medicines.

Mrs. Morris spoke of the great work carried on by Dr. Grenfell, who devoted his whole life and effort to helping the people of the Labrador and also mentioned with surprise the fact that Canadians do not take more interest in the project, which is supported liberally by Americans and the people of Great Britain.

ST. JAMES' CIRCLE HOLDS MEETING

Mission Circle Meets At The Home Of Miss Jean Rose, Morrow Street

A meeting of unusual interest was held by the X. L. Mission Circle of St. James United Church when about twenty-five members gathered at the home of Miss Jean Rose, Morrow street on Monday evening.

The president, Jessie Martin, presided and the program opened with a brief worship period which included prayer by Mrs. E. Kitney and the scripture reading by Mrs. S. Rowe.

One of the highlights of the program was an exceptionally fine report of the Presbyterial meeting brought to the Circle by one of their representatives, Mrs. A. Rosborough.

Temperance was presented in an unique manner, when Jean Rose, assisted by Dorothy Drysdale, Doreen Elliott and Jean Hammond gave an excellent little playlet entitled "Is Temperance a Lost Cause?"

"New Life in Rural Communities" was the subject of study in which every member of the Circle enthusiastically participated. With the aid of the map, some pertinent facts were brought forth in a brief introduction by Connie Wagar and the group was then divided into two sides for an impromptu debate. The subject of argument was "Resolved that the W.M.S. should set aside more missionaries for the work of rural evangelism both in Canada and in the foreign fields." Throughout the debate, appeals were made to the leader for detailed information from the Study Book, and at the conclusion, a vote taken on the question showed the majority favoring increased rural endeavour.

Little Joyce Pitchford delighted the gathering with her two splendid recitations, while a vocal duett "More Like the Master" was sweetly sung by one of the Circle girls and her mother, Marion and Mrs. W. A. Wood.

Dainty refreshments with Valentine touches were served by the hostesses for the evening, Jean Rose, Mrs. E. Kitney and Mrs A. Rosborough.

The March meeting of the Circle which will be featured by an Easter Thank-Offering program, will be held at the home of Mrs. A. Wilson, Westcott street.

CALL DOCTORS FOR DRUNKS.

TORONTO, Feb. 11—(CP).—Magistrate R. J. Browne said to-day in police court doctors should be called to examine any person arrested by police and charged with drunk driving.

He commented on a remark by Frank Moore, K.C., counsel defending Leroy Bickerton against the charge that "police are not competent to judge the condition of men they charge with being drunk."

Wife Preservers

A young wife who cooks with electricity tells us that a lighted candle can be used to singe the chicken for Sunday dinner.

Just Between Us Women

A Daily Chat With Examiner Neighbors, Conducted by Roberta

HONEST good humour is the oil and wine of a merry meeting, and there is no jovial companionship equal to that where the jokes are rather small and the laughter abundant.—Washington Irving.

Dear Friends:

Did you ever wake up at night and laugh at something funny that had happened the day before? I did that this morning at 4 a.m. I lay and chuckled for awhile, and then as I recalled it fully, I laughed outright, and what started out to be rather a bleak day, became a day full of laughter.

And so I thought it would not be a bad idea to start every day like that. Let's try it, shall we? Much more fun when a few are doing it, than only one. Never mind altho' you cannot find much to laugh at in your life just now.

Just look back over the years, and think of some of the foolish things you or some of your friends have done, and you will feel your mouth quirking up at the corners, and laughter bubbling out of you.

I'll give you a little starter. Not long ago, last year to be exact, I started to cross the street in a very dignified manner, and when almost across, I stepped on a piece of ice and my feet shot from under me and down I sat. My hat perched over my right eye, my purse flew open and spilled the contents all over the street, and as it is large like a week-end case, there were quite a few things to pick up, and I sat there helpless with laughter.

Gone was all my dignity, and the more I tried to get up, the more I slid, until a man came and helped to orient me again, and he could not speak for laughing. Talk about asking anyone if their face was red, but the more I thought about it the more I laughed.

Of course I could have let old Mr. Embarrassmnt get in and spoil it all, but I kept him out. And the oftener I tell it, the funnier it seems. Now you tell one.

Here is what you find in the Proverbs: "A merry heart maketh a cheerful countenance: but by sorrow of the heart the spirit is broken." Have your way in sorrow. Cry and get it out of your system, but for heaven's sake do not carry it around with you all the time. There are funny things happening around you all the time, and it is good to laugh and forget your troubles.

You know how you welcome those who make you laugh, so let yourself be welcomed in the same way. And when you get into the habit of looking for something funny every day, it is amazing how many causes you find for laughter.

I remember once when our bishop came to see us, he stepped on a small rug which slipped on the polished floor, and after twisting himself almost into a knot, trying to keep upright, down he went, and we laughed all the rest of the afternoon about it, and could hardly eat dinner because he would remind us of the contortions he went through to keep from falling.

And now I feel ever so much better for even talking about these things, just as you feel more blue when you keep thinking about the sorrows you've had.

Of course there is cruel laughter, when we mock someone because they are weak in some thing, but I am sure you would not do that. And there is laughing behind a person's back, than which nothing can be more cruel, but we would not do that either.

But do try when you wake in the morning, to think of some ridiculous thing you may have done, or some joke you have heard, or some time when you lost your dignity as I did mine, and you will be off to a good start for the day, as Cheerio says. (Haven't heard him for a long time as I am usually writing to all of you around that time.)

Stop me if you have heard this one: Macdougal's wife says she can feed him on thirty cents a day," and the other said, "that's a lot of boloney." And he replied, "I'll say!" It's more than he can eat."

And with that I will leave you to think up funny things for yourself. But, keep smiling.

Your Friend,
ROBERTA.

GUARANTEED RELIEF FROM CONSTIPATION

Common constipation is usually due to meals low in "bulk." Pills and drugs give only temporary relief. The sensible thing to do is to put "bulk" back into your meals.

Millions of people get this needed "bulk" in a delicious cereal: Kellogg's ALL-BRAN. Its "bulk" is much like that in leafy vegetables. Within the body, it absorbs moisture, forms a soft mass, gently cleanses the system.

Some years ago, an investigation was made among thousands of ALL-BRAN users. 98 per cent found it satisfactory. Only 2 per cent had the type of constipation that would not respond to ALL-BRAN.

ALL-BRAN is *guaranteed*. Try it a week. If not satisfactory, your money will be refunded by the Kellogg Company.

Just eat two tablespoonfuls daily, either as cereal or in cooked dishes. ALL-BRAN is sold by all grocers. Made by Kellogg in London.

Members Plan A Spring Tea

Expression Of Sympathy For Bereavement By Former Treasurer

Reference to the passing of Dr. Holloway, husband of Mrs. Holloway, a treasurer for many years of the Women's Auxiliary of St. John's Church, was made at the devotional and business meeting of the society, held on Tuesday in the parish hall, and presided over by Mrs. F. M. Dela Fosse, with devotional services conducted by the Rev. W. P. Robertson. A standing resolution of profound sympathy was observed.

Preparations are under way for a Hostess tea to be held after Lent, at the time the Dorcas bale is shown. In the meantime the band of sewing members, convened by Mrs. G. Groombridge, is achieving fine results in making quilts, clothes and woollen garments.

The monthly talk on the study book, "Consider Africa," was continued, and the meeting closed with a cup of tea served by members of the Refreshment committee.

CHILD GIVES FIRE ALARM

Family Awakened by Choking of One of Children

BROCKVILLE, Ont., Feb. 11—(C.P.).—Awakened early to-day by the crying and choking of one of his infant children, William Coville, living in a small frame house in the northeastern part of town, discovered the premises filled with smoke and the downstairs portion on fire. He was able to save his wife and five children by breaking through a back window on to the roof of a shed. Firemen confined the blaze to the lower part of the house. Origin was unknown.

Did You Expect A Successful Permanent?

On dry, brittle hair, or on hair that is lifeless from neglect and inferior treatment.....IMPOSSIBLE!

Reconditioning treatments are positively necessary to restore that hair and scalp to a healthy condition.

Women are amazed at the improved results of these inexpensive treatments.

MARILYN BEAUTY PARLOR

593 Chamberlain St. Telephone 3256

LENTEN NOTICE

In order to make certain of early delivery Friday morning, we will take orders Thursday afternoon and evening.

All Kinds of Fresh and Smoked Fish On Demand

ANTHONY'S

(Under the Town Clock)

FRESH FRUITS AND FISH

Phone 197 We Deliver

Grocery Specials

First Grade Trent Creamery
BUTTER, 27½c lb.

ORANGE MARMALADE
32-oz. jar 23c

Raspberry or Strawberry
JAM 2 lb. Jar 29c
With Pectin

CROWN BLEND TEA
Reg. 49c
1-lb. 45c

Heavy Syrup Reg. Tin
PEARS, 2 for 25c

WHEAT FLAKES
5-lb. bag 25c

TOMATOES
CORN
PEAS
Tomato Juice
Reg. Tin Size
10c

Med. Old
CHEESE, lb. 19c

Alberta Rose Bread Flour
98 lbs. $3.39

Nevada Pastry Flour
24-lb. bag 79c

B. F. BLAKE
AT JOPLING'S
Free Delivery Phone 2675

NEILL'S FEBRUARY SHOE SALE

Growing Girls' Shoes
AA TO E SIZES TO 9
Regular $3.35, $3.50, $4.00, $5.00
Sale Price $2.89

Women's Arch Shoes
AA TO EEE SIZES TO 9
Strong ARCH Support Soft Kid Uppers
Regular $3.35 for $2.79

Childs' and Misses' Shoes
Misses'
Sizes 11 to 2,
Regular to $2.15, for $1.89

Children's and Misses' Extra Special
SIZES 5 TO 2
99c

R. NEILL LTD.
350-354 GEORGE ST. PHONE 325

Beautiful floors with 10 minutes work!

JOHNSON'S
GLO-COAT
By the Makers of Johnson's Wax
Gives Brighter Lustre
—Longer Wear
NO RUBBING—NO BUFFING

GUARANTEED! CLOTHES 4 TO 5 SHADES WHITER

Even Though They Hang Inside All Winter Long

● It's true! Try Oxydol and see your winter washes 4 to 5 shades whiter . . . have them smell fresh and sweet as a day in June! Oxydol is a new, improved *granulated* soap developed by the makers of gentle Ivory and works on an utterly new principle. It is the result of a formula which makes mild, gentle soap *2 to 3 times* whiter-washing than less modern soaps, by actual test. And—a patented process which makes it *far faster acting.*

Oxydol does these four amazing things. (1) Soaks out dirt in 15 minutes, without scrubbing or boiling. Even grimy neckbands wash snowy white with a gentle rub. (2) Cuts washing time 25% to 40% in tub or machine. (3) Gets white clothes 4 to 5 shades whiter, proved by scientific Tintometer tests. (4) So safe that every washable color comes out sparkling, brilliant, fresh. End gray winter washes forever—get Oxydol from your dealer today!

MADE IN CANADA

Y.W. DIRECTORS REVIEW REPORTS

Gymnasium Pageant Will Feature This Year a Flower Ballet

The February meeting of the Y.W.C.A. Board of Directors was held this week, with the president, Mrs. H. R. H. Kenner, presiding.

The monthly financial report was read by Miss L. Davidson, and Mrs. R. H Turner, convenor of the Finance committee, reported receipts of $2,597.85 to date from the Financial Campaign with promises, it is hoped, sufficient to reach the budget difference for the year of $2,700; plans for the Extension and Renovation Campaign are proceeding. The committee has set the dates for October 20 to 30, and the amount needed has been set at $4,000.00.

The Membership committee reported plans for an afternoon membership tea, with a special speaker from the National Council.

Mrs. F. M. Somerville reported for the Educational committee, asking co-operation of the members in making known Miss Olive Ziegler's lecture for March 2, on "Co-operative Movements as an Answer to World Problems." Mrs. Somerville also reported for the Local Council of Women.

Miss A. Wood, convenor of the Physical committee, reported plans and committees for the Gymnasium Pageant which will feature this year a "Flower Ballet—The Magic Garden." The pageant will be held at the end of April or early in May.

Reports of the month's activities were given by the general secretary and physical director, and included: club programs, Sunday vesper service and tea, employment bureau, educational classes, badminton club socials and co-operations with the National Council in several surveys, gym. campaign for new members won by the junior class, basketball league, games and all gymnasium and dancing classes enthusiastically preparing for this year's gymnasium pageant.

Announcement was made of the leadership training course promoted by the Christian Education Council, to be held in the Y.W.C.A. Monday and Wednesday evenings, starting February 15. The courses for this year are Story telling—"Principles of Teaching" Christian Faith and Conduct, and Psychology.

Mrs. A. Moir, convenor of the residence, poured tea for the social half hour at the close of the meeting.

Electric power development in Central and Southern Luzon and Mindanao, Philippine Islands, is being studied by a national corporation.

Mrs. Simpson Crack Costly To Comedian

London, Feb. 11 (UP)

JOHN Rorke, veteran comedian, today was suspended from all British broadcasting studios until March 17 for ad libbing "Yes, Mrs. Simpson," at the end of a radio ditty about sex appeal.

The punishment was announced by the British Broadcasting Company, which apologized profusely at the conclusion of a Tuesday-night comedy program, when the "slip of the tongue," as Rorke described it, shocked millions of listeners.

Rorke said he intended to say, "Yes, Mrs. Gibson"—an imaginary character familiar to British music-hall devotees—but that the name of the woman for whom King Edward VIII gave up his throne, just "popped out."

Fashion Service

Would you believe it?

You can use this pattern for a house coat, evening coat or a beach coat. It depends entirely upon the fabric you select. This slenderizing princess model is cleverly styled to add height to your figure. The sleeves puff up to make the wrist seem slimmer.

As a house coat, warm flannel in bright shade is very smart as well as practical. For relaxing in the luxurious manner, make it of glamorous satin crepe. Then again, it's simply adorable and so young looking in a gay cotton challis print.

For a beach coat, choose a tyrolean cotton print or plain bright linen or terry cloth.

Upholstery fabrics, velvet, heavy faille taffeta, etc., are stunning for evenings.

You'll find the illustrated dressmaking chart included in the pattern a marvellous time saver. It shows every step in the making.

Style No. 2875 is designed for sizes 14, 16, 18, 20 years, 32, 34, 36, 38, 40, 42, 44 and 46-inches bust. Size 36 requires 6⅝ yards of 39-inch material.

The Examiner,
Please order for me:

Pattern Number .....

Size .....

My Name .....

Address .....

.....

I enclose 15c in payment

FOUR COURSES ARE OFFERED TEACHERS

Leadership Training School Will Open Monday In Y.W.C.A.

Plans for the Annual Leadership Training School were arranged at a recent meeting of the Council of Christian Education held at the Y.W.C.A.

This year the school will commence Monday, February 15 and continue each Monday and Wednesday evening, 7.45 to 10 p.m., for three weeks at the Y.W.C.A.

Four courses are being offered this year, namely, Story Telling, "The Place of the Story in the Religious Education of Children," Leader Miss Elizabeth Walker, Deaconess St. Paul's Church.

Principles of Teaching—Mr. Leo Copp, B.A., Inspector of Public Schools.

Christian Faith and Conduct — Rev. J. H. Sutcliffe, Murray Street Church.

Psychology—Mr. L. J. Pettit, B.A., Collegiate Institute.

The courses are all chosen from the Standard Training School curriculum and credits will be granted those who fulfill the necessary requirements.

The courses will prove of real value to Sunday School Teachers and Superintendents, Leaders of Departments, Young People's Groups for their own education or prospective leadership, Parents and Friends interested in the promotion of Christian ideals.

NORWOOD TO BUY RELIEF WOOD LOT

Council Decides To Purchase Two Acres To Provide Work

(Examiner Correspondence.)

NORWOOD, Feb. 11.—The monthly meeting of the Norwood Council was held on Monday, with all members present, and Reeve J. R. Thompson in the chair.

Auditors Art Hamblin, Harry Baker gave a report of their findings, and on motion of Councillors Rork and Scott, the report as read and explained accepted.

W. H. Giffin appeared before the council re public liability insurance.

On motion of Councillors Kempt and Cuthbertson, the insurance was placed with Lloyd's of London through the A. E. Wilson Company, the policy to cover municipal liability under Section 409 of the Municipal Act, and also public liability on the Town Hall.

Mr. Wm. Stairs produced the village maps as ordered at a previous meeting. The same being deemed satisfactory were accepted and payments made from the general account.

Accounts: Relief for January, $202.04; C. Davey, hauling wood, $11.35; W. H. Giffin, premium on treasurer's bond, $5; Municipal World, supplies, $13.25; W. Beavis, sawing wood, $2.05; Sam. Wildman, hauling gravel, $8.50; R. McNeely, 4½ hours, $1.02; H. P. Buck, 6½ hours, $1.46; S. Mason, 4 hours, 90c; J. P. Elliott, $3; J. P. Elliott, 33 yards sand, $4.95; Ed. Slater, salary, $12; Ed. Slater, 75 hours' work, $16.88; T. Puffer, salary, $17; H. Baker, auditor, $15; A. Hamblin, auditor, $15; Mrs. A. Hamblin, typing auditors' report, $3; J. P. Pearce, coat hangers, $4; W. J. Stairs, making mats, $20; Alex. Innes, hauling wood, $29.40.

On motion of Councillors Kempt and Rork, the above accounts were ordered paid.

On motion of Rork and Cuthbertson, the council will purchase two acres of wood from Leslie McGee at a price of forty dollars for relief purposes. The price for cutting the above wood will be one dollar and a quarter per cord, all to be sawed in four-foot lengths.

On motion of Councillors Rork and Cuthbertson, the salary of the clerk and treasurer was set at $25 per month.

RAILWAY BALLOTS ON WAY TO MEN

Leaders Reported Standing Pat On Refusal To Accept MacLean Report

MONTREAL, Feb. 11—(C.P.).—Their plans enveloped in silence, union leaders of 117,000 Canadian railwaymen went ahead to-day with their ballot to determine whether the men want a general strike to enforce their wage increase demands.

Though there was no official announcement on whether the ballot was beyond the stage of plans, a source close to the deliberations of the union chiefs said most of the 117,000 white slips already were in the mails, on the way to the men from coast to coast.

Pending their return and the count, it was understood the leaders were standing pat on their refusal to accept the Maclean Conciliation Board's majority report, which recommended three per cent wage cut restoration over a period of months. A union officer said last night they would make no overtures to the railways.

If the railways made the first move, this source declared, the unions would meet them. Otherwise, they would wait until results of the balloting were in.

Howard W. Chase, chairman of a three-day meeting of union delegates from all over Canada that closed yesterday, said a vote in favor of a strike would be regarded as a virtual mandate to the officials, though not necessarily binding.

Chase had previously expressed belief 98 per cent. of the rank and file would vote for the strike. He and other leaders believe a walk-out would completely paralyze rail transport in the Dominion.

THE SHOW WENT ON.

GLASGOW (CP).—The last scene in "Sinbad the Sailor," a pantomime at the Pavilion here, was rushed through at a recent performance but the audience was ignorant of a fire in a dressing-room in which a chorus girl was badly burned.

SAYS HE IS SHUTTLECOCK.

LIVERPOOL, England (CP).—Albert Lee, who said he was a shuttlecock between the Defence Office and the Treasury, was remanded on a charge of wilfully damaging six panes of glass at the Treasury Buildings.

Spring Is Coming

When you see dots on dresses you know spring is definitely on the way. Kathryn Marlowe, young screen player, is shown wearing one of the first polka-dotted frocks of the season. It is a tunic model, made coat style, in green crepe dotted in yellow and topped with bright yellow crepe scarf. The belt buckle and buttons are of natural-colored wood. With green accessories this costume is perfect for Titian-haired damsels.

AFRICA IS TOPIC OF W.M.S. MEETING

St. James' Church Society Hears Interesting Paper On Dark Continent

With the president, Mrs. F. B. Elliott, in the chair St. James' W.M.S. February meeting was held on Tuesday afternoon. The two chief features of the business session were the plans for the Day of Prayer to be held in Trinity Church on Friday, and the annual mother and daughter banquet. The report of the Presbyterial meeting was read by Mrs. G. H. Rowe, one of the delegates, Mrs. M. H. Drysdale took over the remainder of the meeting. A brief period of devotion followed, in which Mrs. Drysdale and Mrs. Jones read the Scripture lessons and all joined in singing "In the Cross." The study for the day was Africa, and was taken by Miss Margaret Kidd. She told of the Africa of both yesterday and to-day, with a resume of the vast progress in missionary work which has been made during these years. A paper on Africa was presented by Mrs. E. J. Wagar and Miss M. Deyell, Prayer, offered by Mrs. W. H. Buckler, completed the study; and the solo, "My Task," sung with fine effect by Mrs. G. R. Butcher, fitted perfectly into the spirit of the meeting. A little reading, "Black and White," by Mrs. Drysdale, further told of the work in Africa, and the meeting closed with the hymn, "O Love, that will not let me go," and the Mizpah benediction. Letters were read from absent members, and thanks expressed for kindness shown while in hospital. One new member was enrolled.

LAKEFIELD.

Mr. Everett Lillico has returned to his home near Lakefield, after spending a few days with relatives at Lindsay and Woodville.

Mr. Gordon Lillico of Cresswell is visiting at the home of his uncle, Mr. Elmer Lillico, of Smith.

More than 100 years old, a watch with all parts of wood except the springs has been found in an optical shop at Artmovsk in the Ukraine.

Unsightly Hair
On Face and Moles
Completely, Permanently, and Painlessly Removed by Electrolysis. Eyebrows Permanently Arched. For appointments Phone 962, or write
Mrs. Marie Murduff
409 Wolfe St.

To Wed Hoover

Miss Margaret Coberly, Los Angeles debutante, will become the bride of Allan Henry Hoover, 30-year-old son of former President and Mrs. Hoover, some time in June, it has been announced by Mr. and Mrs. W. B. Coberly of Los Angeles, parents of the bride.

FIRE HITS STORES IN COBDEN VILLAGE

Two Persons Narrowly Escape Death In $20,000 Fire In Business Section

COBDEN, Ont., Feb. 11—(C.P.).—Two persons narrowly escaped death early to-day when fire destroyed two buildings containing three stores and caused damage estimated at $20,000.

The fire, believed to have started in the general store of A. E. Olmstead, spread to the drug store operated by G. A. Parr and a clothing store owned by Gordon Smith.

Mr. Olmstead and his clerk, Robert Hart, living above the former's store, were awakened by the smoke and managed to escape only in their night attire.

Cobden is 90 miles west of Ottawa.

Italy is holding snow-plough contests.

Preserve Your Beauty . . .

Skill is gained from practice and experience. Our operators are thoroughly skilled. Whether it be hair or facial work, you are sure of the best.

MADAME MERRIAM
181 Charlotte Phone 1182

Human Document FROM ACTUAL LETTER No 380

"I put BOVRIL to a great test. I suffered a great loss and could not eat nor sleep.

I read a BOVRIL advertisement and took BOVRIL daily and was soon well on the road to recovery.

I have very great faith in BOVRIL."

BOVRIL may help you, too!

BUEHLER BROS. LIMITED
387 GEORGE ST. PHONE 3680

FRIDAY SPECIALS

Pork Liver 2 lbs.
Neck Bones 6 lbs.
Rib Boil 3 lbs.
Headcheese 2 lbs.
Hamburg 3 lbs.
Peanut Butter, 2 lbs.
Shin Beef 2 lbs.
Pure Coffee 1 lb.
Pickled or Fresh Hocks 3 lbs.

25c

Veal Chops
Pork Chops . . lb. 16c

WING STEAKS
CLUB STEAKS
17c

Fresh Fillets
Sliced Salmon
Smoked Fillets . . lb. 15c

Flank Steaks . . . lb. 15c
Spare Ribs . . . . . lb. 12c

Pork Hearts
Beef Hearts . . lb. 10c

Real FOOD SAVINGS Here

Bananas 3 lbs. 19c | Black Pepper lb. 19c

SALE 1 CAKE OF LIFEBUOY FOR 1¢ HEALTH SOAP WHEN YOU PURCHASE LARGE RINSO BOTH FOR 23c

TOMATOES Large Tins 3 for 25c

KELLOGG'S BRAN FLAKES 2 pkgs. 23c

KELLOGG'S CORN FLAKES 3 pkgs. 23c

Heinz Old-Fashioned PICKLES jar 25c

MARMALADE 32 oz. jar 25c

ROSE BRAND PURE LEAF LARD Prints and 20-lb. Pails lb. 16c

This is Extra Value and below today's prices. Stock up now.

SMALL PKG. 25c
LARGE PKG. 44c

HEINZ KETCHUP Large Size 2 for 35c

CORN SYRUP 5-lb. Tin 39c

PATTERSON'S Soda Biscuits New, Thin, Delicious Sodas pkg. 12c

KELLOGG'S ALL BRAN Large Pkg. 19c

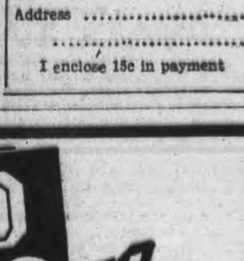

pound 35c

CHRISTIE'S DIAMOND TOP LAYER CAKE
A light textured layer cake, very attractively decorated with checks of chocolate cream icing over a white vanilla icing which completely covers the cake 20c

HABOCO STORES

Two-Day Blouse Sale
FRIDAY, SATURDAY
Regular Values up to 2.75
YOUR CHOICE of
REAL SATIN
REAL SILK TAFFETA
REAL SILK CREPE
HANDKERCHIEF LINEN
Sizes 32, 34, 36, 38
Each
1.29
McClennan's
Better Value Store
232 CHARLOTTE ST.

Fresh from Sunny Groves
Sweet, Juicy
BLUE GOOSE ORANGES

Take off your hat to the growers of these fine oranges—to Blue Goose for getting them to you so quickly! Blue Goose Oranges are in the stores today. Look for the name on the skin.

ASK YOUR DEALER FOR BLUE GOOSE

Fresh FRUITS & VEGETABLES

Elliott's REXALL DRUG STORE

DISPLAYS
PERFUMES, TOILETRIES AND CHOCOLATES FOR VALENTINE'S DAY, FEBRUARY 14
ALONG WITH MANY MONEY-SAVING BARGAINS

Smiles 'n Chuckles Candy
Always Fresh. Specially packaged for Valentine's Day
25c, 50c, 1.00

RUSSIAN MINTS
35c, 65c, 1.25

CHOCOLATES
From The House of Piccardy
60c to 2.00

BILLIE BURKE CHOCOLATES
1-lb. 39c

ENGLISH TOFFEE
Queen Mary . . . . tin 50c
Others . . . . . 25c to 2.00
Bulk . . . ½-lb. bag 25c

Face-Elle . . 400 for 25c
25c Kleenex . . 2 for 25c
50c Kleenex 29c
Kotex . . . . 19c; 3 for 53c

COLGATE'S SOAPS
Cashmere, Jasmine, Lilac, Baby Soap
3 cakes, 10c 12 for 38c
Lux Soap . . . . . cake 5c
Lifebuoy Soap, 3 for 19c
Vinolia Castile . 10 cakes 25c
Castile Soap, long bars 10c

WEEKLY SPECIALS

25c A.B.S. & C. Tablets 11c
50c A.S.A. Tablets (100's) 23c
50c Cress Corn Salve 39c
25c Djer Kiss Perfume . . 2 for 25c
50c Dodd's Kidney Pills 29c
50c Fruitatives (large size) 35c
50 Gin Pills (kidney) 39c
1.00 Halibut Liver Oil Capsules 75c
50c Mecca Salve 37c
50c Russian Mineral Oil 37c
40 ounces Russian Mineral Oil 69c
75c Parrishes Chemical Food . . 49c
1.50 Pinkham's Veg. Comp. 89c
1.25 Peruna Tonic 79c
50c Pepsodent Antiseptic 2 for 44
25c Seidlitz Powders 11c
50c Zam-Buk Ointment 35c

10c Wash Cloths 5c
10c Powder Puffs 5c
25c Writing Pads 12c
15c Envelopes . . 7c
75c Clinical Thermometers . . 38c
75c Absorbent Cotton 29c

Perfumes
EVENING IN PARIS
25c, 50c, 1.00
ASHES OF ROSES
25c, 50c, 1.00
MOLINARD'S
60c, 2.00
CREPE DE CHINE
1.25
GUERLAIN'S SHALIMAR
1.00 and 9.00
YARDLEY FRAGRANCE
55c and 1.10, 2.20 and 3.75

HELENA RUBINSTEIN
Eau de Cologne 1.65
Body Sachet 1.25

INNOXA ENGLISH TOILETRIES
Recommended by Medical Profession . . . .
Rouge 1.50
Creams . . . . 1.00 to 3.00
Powder . . 1.00 and 1.75

JASMINE OF SOUTHERN FRANCE TOILETRIES
Lipstick . . . . 25c and 75c
Rouge . . . . 25c and 50c
Lotions . . . . 50c and 1.00

SPECIAL
Fancy Glass Stopper Jar of BATH SALTS
Reg. 75c Value 49c

WE SERVE YOU WELL AND SAVE YOU MONEY
393 GEORGE **PHONE 15** PROMPT DELIVERY

BONARLAW

SAYS DEPARTMENT IS IN SAD STATE

Dr. Harold Welsh, M.P.P., Addresses Social Of Rawdon Conservatives

(Examiner Correspondence.)

BONARLAW, Feb. 11.—The Rawdon Township Conservative Association social evening held in the Orange Hall at Springbrook on Tuesday of this week was a splendid success, the hall being filled to capacity.

President W. J. Tanner acted as chairman and filled the office very capably. On the platform with him were Vice-President V. Richardson, Dr. Harold Welsh, M.P.P., Guest Speaker, Canon W. G. Swayne, Reeve Geo. E. Thompson, Deputy-Reeve Bert Bedford and Councillors John Morrison and Mark Shortt.

Dr. Welsh gave a splendid address concerning the school question, education, hydro, finances, department of health, etc. In introducing the doctor, Canon Swayne referred to him as the next Minister of Health in the new Conservative cabinet. Doctor Welsh modestly disclaimed all such aspirations but admitted his intense interest in this department and deplored the fact that it was in a sad state at the present time.

Reeve G. E. Thompson moved a hearty vote of thanks to Dr. Welsh which received the enthusiastic support of those present. Deputy Bert Bedford also spoke briefly and to the point.

A program was given consisting of readings by Mrs. Hayton and Mr. Chas. Dracup and vocal solos by Mr. Reg. Haggerty accompanied by Mrs. Haggerty, and Mr. J. F. Baker accompanied by Mrs. W. G. Swayne, after which lunch was served in the basement. Dancing was then enjoyed until a late hour. Music was furnished by Mr. and Mrs. Reg. Haggerty and Mr. Hagerman.

Horse Catches Hoof Halts Trains Hour

New York, Feb. 11

TRAINS were held up more than an hour yesterday when a new traffic problem confronted the Long Island Railroad. A milk-truck horse caught his hoof between the planking and a rail at a grade crossing. The company superintendent said it was the first time in his experience that a horse stopped train service.

FRASERVILLE

Mrs. Sam. McElroy with her son, Mr. Walter McElroy, spent a few days with Mr. and Mrs. Will McElroy of Keene.

Mr. and Mrs. Stewart Hogg, Elmer and Edgar Hogg, and Mr. and Mrs. Jim Trotter were guests of Mr. and Mrs. W. L. Moncrief of Omemee on Sunday.

Mr. and Mrs. Roy McCall spent Thursday evening with Mr. and Mrs. Victor Colon.

Miss Freda Holden, Reg. N., of Grand Rapids, is spending a few days with her parents, Mr. and Mrs. Robert Holden.

Mrs. Charlie Anderson, with Donald and Joan Anderson, of Peterborough, spent Sunday with her parents, Mr. and Mrs. Sam McElroy.

Mr. and Mrs. Percy Moncrief and Mrs. Richard Moncrief were guests of friends at Keene on Sunday.

The Ladies' Aid held an executive meeting at the parsonage on Wednesday evening.

BAILIEBORO

ENJOYABLE PLAY BY YOUNG PEOPLE

"Mammy's Lil Wild Rose" Is Successfully Staged At Bailieboro

BAILIEBORO, Feb. 11. — The Young People's Union of the United church put on their play, entitled "Mammy's Lil Wild Rose," in the basement of the Anglican church on Tuesday evening with a fairly good crowd in attendance.

Mrs. Offa Williamson, who acted as capable instructress, introduced the characters of the cast, while musical numbers between acts were provided by Rev. E. M. Cook, who rendered "The Holy City," as a beautiful solo number, with Mrs. Cook presiding at the piano.

Miss Florence Watt also rendered piano instrumentals, while Messrs. S. Johnston, C. Lang, H. Seens and P. Barnard sang a quartette.

The play cast included:

Daniel French, a young writer from the city, Fred Barnard; Lester Van, Daniel's chum, Harland Seens; Wade Carvell, an unwelcome suitoh, Alexander Romeo, Stanley Johnston; Old Joe, dat's a fac', Carl Lang; Rose O'May, 'Mammy's Lil Wild Rose,' Winnifred Gainer; Mammy Celie, a black treasure, Clara Seens; Hester O'May, Rose's maiden aunt, Margaret Seens; Peggy French, Daniel's sister, Ruth Dawson; Letty Van, Peggy's chum, Charlotte Perrin; Babe Joan, a mountain charmer, Elva Jewison; Mrs. Constance, a lonely woman, Ruth Thompson.

300 RETURNED TO SOCIETY

Orillia Is Establishing Proud Record.

ORILLIA, Ont., Feb. 11 (C.P.). — Dr. S. J. W. Horne, superintendent of the Ontario Hospital here, said last night that due to an efficient training curriculum, the hospital has turned 300 patients a year back into society as useful, law-abiding citizens.

He said the girls were taught domestic work, while the boys were taught various manual trades, depending upon their mentality.

TAUGHT FOR 56 YEARS.

WYNBERG, South Africa (CP). — Mother M. Columba McAuliffe, teacher of the Dominican community for 56 years, is dead at 84. She was born in Cape Town of Irish parentage.

Statesman Dead

ELIHU ROOT

Famed as a distinguished lawyer and statesman, Elihu Root died at New York at the age of 91 following a short illness. Active in government circles under three different presidents, Root was the recipient of many honorary degrees from universities, including Toronto and McGill. He participated in many peace conferences and was awarded the Noble Peace prize in 1912.

TWEED

CAR IS WRECKED IN TWEED SMASH

Mrs. A. Montgomery Is Injured As Machine Is Ditched On Icy Rock Cut

TWEED, Feb. 11.— The slippery condition of the roads and the too sudden application of the brakes, caused a motor car driven by Mr. Arnold Montgomery, of R.R. No. 1, Tweed, to leave the road and crash into the side of a rock cut on Highway No. 37, just north of the village of Actinolite, as he was driving to Madoc to view a hockey game.

The car was badly damaged by the impact, one side being almost torn off, and the front of the car being partly telescoped. Accompanying the driver were his wife who suffered minor bruises and lacerations and another passenger, who was unhurt. The car was owned by Mr. Stanley Tufts of Tweed, a brother of Mrs. Montgomery. The accident was investigated by Constable J. C. Hayes.

ELEVEN AREAS ARE SET ASIDE

(Continued from page 1.)

south of a line drawn from Haig's Point of Webster's farm Lots 26 and 27, Concession 8, and Lot 27, Concession 9, Smith Township.

"That portion of the waters locally known as Duck Ponds, immediately east of Gilchrist Bay, between McCracken's Landing and Crowes Landing, on the south shore of Stony Lake, Lot 33, Concession 7, Dummer Township.

"Deer Bay, locally known as Black Duck Lake, located on Lots 6 to 8, Concessions 3 and 4 Harvey Township.

"Chemong Lake, Lots 1 to 3 inclusive, Concession 4, Smith Township; and Lot 23, Concession 4, Emily Township and Lots 22 and 23, Concession 5, Emily Township.

"Buckhorn Lake, that portion locally known as Sandy Creek Bay, located on Lots 1 to 3 inclusive, Concessions 14 and 15, Harvey Township.

"Little Mud Lake, that portion located on Lots 27 and 28, Concession 14, Smith Township."

None of the orders apply to the taking of fish under authority of the Department of Game and Fisheries for propagatory purposes or for the stocking of public waters.

MASSEY PRESSES HOUSE FOR ACTION

(Continued from Page 1.)

for consideration in third reading of the Home Improvement Loan measure and second reading of the bill introduced by Hon. J. G. Gardiner, minister of agriculture to provide for continued operation of the Prairie Farm Rehabilitation Act.

119 Homes Built.

Up to the end of January 1, 119 family units had been built under the Housing Act, said Finance Minister Dunning, at a total cost of $5,376,000. While at first the tendency had been to use the act only for the construction of more expensive houses, the building of lower-cost homes had been encouraged and the average cost of all houses built had come down.

Plans had recently been approved for a house costing $2,700 which was definitely in the low price class and which an owner could finance for $14.12 per month.

The great obstacles to the provisions of low cost houses were high taxation on real estate and the constitutional control over housing vested in the Provincial governments. Many persons who had the $5,000 necessary to build a low-cost home under the Act would hesitate to spend it when taxes were high and when, in the event of unemployment, they might lose the house for taxes.

All members who spoke were agreed on the need of improving the housing condition of the Canadian people. Miss Agnes Macphail (U.F.O., Grey-Bruce) told of Swedish schemes she had studied last summer.

All Should Own Homes.

J. V. Mallette (Lib., Jacques-Cartier) said he believed every citizen of Canada should own his own home and a decent home.

The Housing Act helped the well-to-do people to build houses and the Home Improvement Act helped people who already had houses to improve them. There was nothing, however, to assist the poor person who had no house to obtain one.

Since Confederation all laws respecting homes and home building had been provincial or municipal laws, said Finance Minister Dunning.

"We may as well face that fact," he added. "We have been put in our place recently by a very high authority (the Privy Council) with respect to our powers."

Power of the Federal Government had been largely limited to providing the money belonging to all the people to be spent for the benefit of a part of the population.

The Dominion Housing Act initiated by the last administration had been in operation something over a year. The average cost of houses built so far was around $4,800. The Act had not proved as popular as had been expected, but, Mr. Dunning thought, it provided the framework into which could be fitted many useful housing schemes.

Some Balk at Risks.

But it was impossible to compel lending companies to lend, Mr. Dunning said, and difficulty had arisen because in some sections lending institutions would not take risk on proposed housing plans.

Amendments had been made to the Act to facilitate loans and encourage the building of lower priced homes.

Lending institutions had co-operated generally, particularly the great life assurance companies, Mr. Dunning said, but the best co-operation had come from local financial companies.

The model $2,700 house would have living-room, kitchen, bathroom, three bedrooms, full basement and central heat. It would be well insulated and well constructed.

The Department had been criticized for making the specifications too rigid, Mr. Dunning said, but it was not the policy of the Government to assist in building "new slums."

Hon. J. Earl Lawson (Cons., York South) asked the Minister if there would be any question of jurisdiction, if the Federal Government built 100 residential homes in any given locality in Canada.

Mr. Dunning replied that the project would be subject to provincial law.

The Federal Treasury could contribute or spend the people's money on housing projects without violating the constitution, but he was growing more and more to believe that when the Government disbursed public funds it should have some control over the manner in which they were spent. This, he added, was true particularly of the old-age pensions of which 75 per cent. are paid by the Dominion by agreement with the provinces, but over which the provinces exercise exclusive control.

The Examiner BULLETIN BOARD

Four salesmen of the former Windsor brokerage firm of Lionel Brooke have been arrested on charges arising out of the alleged operation of a mining stock telephone sales racket.

Heads of the Canadian Railway Union have rejected the compromise proposal of Hon. Norman Rogers, Federal Minister of Labor.

A. E. Burgess, former Toronto alderman and a candidate for the Board of Control in the last election is dead after a few days' illness from pneumonia.

Trapped in a Toronto apartment by fire early this morning, Viola Coak of Bracebridge was critically burned.

Slot Machine Fine

Benson Morris, Lefroy barber was fined $200 at Barrie on a charge of keeping a common gaming house. He had not got rid of a slot and automatic vending machine when warned by Provincial Police.

All churches, theatres and schools in Digby, N.S., are still closed, but it is believed the worst effects of the influenza epidemic are over.

Loyal Roman Catholics resumed possession of 14 churches in Orizaba, Vera Cruz, which have been closed for the last 10 years.

In Surrogate Court at Goderich yesterday, Judge T. M. Costello ruled that kissing the Bible was not necessary when a witness is being sworn.

Coronation Pictures

A special trans-Atlantic airplane flight is being planned to hasten delivery to North American motion picture theatre of Coronation films.

J. J. McElroy, former Montreal war veteran, was electrocuted last night in the state prison at Wethersfield, Conn., for the murder of his estranged sweetheart.

It is reported from Berlin that General Herman Goering will lead the German delegation to the Coronation.

The Royal Humane Society's bronze medal for bravery has been presented to Station Master Reginald D'Arcy of Banff, Alta., for snatching a boy from in front of an on-rushing train.

Cut Water Rates

Brantford water consumers will have their bills cut five per cent. beginning March 1, the Public Utilities Commission has announced.

Charles Robertson, a farmer living at Troy, Ont., was found dead in a field near his home. He had gone hunting rabbits and it is thought his shotgun was accidentally discharged.

When fire broke out in the basement of the house in which she was living, Mrs. Sarah Captan of Toronto, said to be over 90, was partly overcome by smoke and was rescued by firemen.

The British Government is planning the establishment of a balloon barrage as a further step in the air defence of London.

Captured in Florida

Harold E. Bowman, who escaped from the Toronto Mental Hospital, where he was confined as criminally insane, on November 9, has been arrested in Florida.

Magistrate Browne of Toronto declares that doctors should be called to examine any person arrested and charged with drunken driving.

Hon. Earl Rowe, Ontario Conservative leader, who has been confined to bed since Friday with influenza, has now recovered sufficiently to be up and around the house.

A relief inspector has been sent to Massey, Ont., where 50 relief workers from Sault Ste. Marie are reported to have gone on strike.

Students Escape

All the students of St. John's School, Brooklyn, escaped safely when fire broke out on the top floor yesterday.

Ralph McDiamid, teller at the London South branch of the Huron and Erie Bank, was taken to hospital yesterday with a bullet wound in the head. Bank officials refused to discuss the affair.

As the result of an arrest yesterday, Toronto police say that fifty charges of burglary will follow. Hundreds of stolen articles have been located.

The entire nursing staff of the Ardee, Ireland, mental hospital have gone on strike for higher wages. There are 400 patients in the institution, 100 of them suffering from influenza.

GUARDIAN FOR AUTHOR

NEW YORK, Feb. 11—(A.P.)—Edwin Markham, 86-year-old author of the celebrated poem, "The Man With the Hoe," was declared mentally incompetent by a Brooklyn Supreme Court jury yesterday.

A temporary guardian was appointed for the poet, Jan. 15, on the petition of his sister-in-law, Miss Mary Murphy. He suffered a stroke while returning from a visit to Mexico last Fall.

BAILIEBORO

FEARS EXPRESSED FOR FALL WHEAT

Fields Are In Very Bad Condition As Result Of Ice

BAILIEBORO, Feb. 11.—Monday night's heavy rainfall left the surrounding country and township roads covered with a heavy coating of glare ice. The rain, which was considered the heaviest of the season, brought the creeks in the district to a new high level and besides washing culverts and roads out, left the roads in a very dangerous condition for traffic. The fields are in a very bad condition and it is feared that fall wheat and grass seeds may suffer as a result of ice.

Farmers of the community are having a difficult time with their livestock. Many report cattle and horses suffering severe falls on ice while going for water from the barns.

Highway 28, however, is in very fair condition. The sugary snow was plowed off the surface before the rain and the traffic kept ice from forming on the surface. Village streets are in a treacherous condition for pedestrians.

CAMPBELLFORD

FIRE CHIEF'S CAR FIGURES IN JAM

Charlie Davidson Finds The More Hurry The Less Speed

(Examiner Correspondence.)

CAMPBELLFORD, Feb. 11. — If Fire Chief Charlie Davidson was late for the fire which broke out in the Wellington Greene residence at five o'clock yesterday afternoon it wasn't because he didn't try to get there in a hurry. Jumping in his car at the sound of the bell he backed across the street from the garage and failed to see L. A. Burbank who arrived there at the same time. The side of his car was crashed in the collision by zealous firemen. The chief took a couple of minutes to explain and then rushed on to the fire which developed into a case of over-heated pipes thus leaving the Burbank car the only damage caused by the fire.

THE BALLOON BARRAGE.

LONDON Feb. 11 (C.P. Cable). — The British Government is proceeding as quickly as possible with plans for the establishment of a "balloon barrage" as a further step in the air defence of London, Sir Philip Sereon, Under-Secretary for Air, announced in the House of Commons yesterday.

A household at Eshowe, South Africa, set a trap over a rathole and caught a snake.

Scientifically fitted glasses . . when needed . . . are a form of eyesight insurance . . . Add to your comfort and enhance your appearance.

Prices start at six-fifty

345 GEORGE ST. NORTH PHONE 1280

LEWIS OPTICAL

LOBLAWS

GROCERY Specials on Sale Week of FEB. 11th to 17th

OXO CUBES 10-Cube Pkt. 23c

OXO Fluid BEEF 2-oz. Bottle 39c

OXO Cordial 5-oz. Bottle 39c

Fray Bentos Corned Beef 12-oz. Tin 16c

Special—WESTON'S PLAIN or GOLDEN BROWN SODAS 12c "B" Size Package

Special JUNKET Powders or Tablets Assorted Flavors 2 Pkgs. 19c

FRY'S BREAKFAST COCOA ½-lb. Tin 22c

ST. WILLIAMS RASPBERRY JAM 16-oz. Jar 19c With Pectin

Special Herring MACONOCHIE KIPPERED and TOMATO SAUCE 14-oz. Tin 16c

Special—MANDARIN Oranges GEISHA Brand 8-oz. Tin 9c

Special Spaghetti Catelli's Cooked In Tomato and Cheese 16-oz Tin 9c

Special—HEINZ Soups 2 TOMATO Med. Tins 23c 2 ASSORTED Med. Tins 25c

Special—CUT Wax Beans Ideal Brand No. 2 tall tin 8c

Special Pears Land o' Lake Brand 2 No. 2 Squat Tins 19c

Special Salada Tea BROWN LABEL Black or Mixed ½-lb Pkg. 31c

Special Sunlight Soap Bar 5c

SPECIAL—Extra Sweet and Juicy Oranges Size 176's doz. 35c

Texas Seedless Grapefruit Size 96's 3 for 14c

LOBLAW GROCETERIAS CO., LIMITED

9 Good Reasons for Shopping

Friday at Hall's

Woven Type Linen TEA TOWELS

They'll wear well and do a grand job of quickly drying china and glassware. Woven type "Glass" border in Red, Blue, Green and Yellow. Size 19 x 29 inches. EACH 19c

Irish Linen Damask SERVIETTES

A smooth, satiny finished damask of superior quality. They are "seconds" of fine qualities and come in a varied selection of floral and bordered damask patterns. Size 22 x 22 inches. A REAL BUY, each 42c

Reg. to 1.98 LINEN CLOTHS

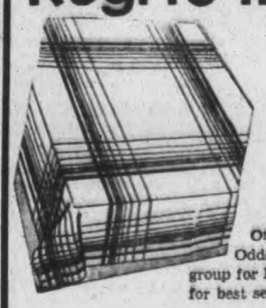

SIZES 54 x 54 52 x 52 50 x 50 52 x 68

1.19

Bordered Linen Crash
Oatmeal Linen
Printed Linen
Damask Border Linen

Every Cloth A Real Friday Bargain

Only at Hall's are you assured of such quality cloths at such a low price! Odds and broken lines, all in first class condition are offered in this feature group for Friday. Various sizes, types and colored borders. You'll want to shop early for best selection. Remember they're worth to 1.98 and the quantity is limited!

Less Than HALF-PRICE WALL TAPESTRIES TAPESTRIES

Really artistic and decorative. Various sizes in rich qualities, depicting Court scenes, Archery, and Oriental Markets. The colorings are richly blended on monotone or scenic backgrounds. Suitable for framing, for dining rooms, living rooms or hall walls. Here's the bargains you get:

6 ONLY, REG. 4.50. Sizes 24 x 48, 48 x 52, 52 x 52. SALE PRICE 1.98

2 ONLY, REG. 6.50. Size 50 x 69 inches. SALE PRICE 2.95

2 ONLY, REG. 5.00. Size 24 x 48 inches. SALE PRICE 2.95

6 ONLY, REG. 10.50. Size 50 x 69 inches. SALE PRICE 3.95

1 ONLY, REG. 10.50. Size 68 x 52 inches. SALE PRICE 4.95

1 ONLY, REG. 12.95. Size 48 x 77 inches. SALE PRICE 5.95

Clearing Odd Lines Reg. to 1.95

Men's and Boys' WOOLSWEATERS

Here's Bargains You Won't Want to Miss!

Because the color and size ranges are depleted we've sharply reduced the price on these men's popular sport pullovers, and boys' V neckline or sport collar type sweaters. An odd lot, yet every one of them worth many cents more. Be early! Buy for wear now as well as later on. YOUR CHOICE 1.00

BOYS' Reg. 1.98 WINDBREAKERS 1.69

Just right for school wear, skating or skiing. Heavy, navy blanket cloth in buttoned-to-throat style. Plenty of roomy pockets, snugly belted at waist for extra warmth and comfort. Sizes 6 to 14 years. FRIDAY SPECIAL, each .....

A Big Value in Large Size SOLID COLOR TOWELS

Also White With Neat Checks and Stripes!

Add color and charm to your bathroom with a couple of these dandy thick towels. Double loop terry in Rose, Blue, Green, Yellow or Coral with contrasting border in self shade. Also a splendid range of white towels, equally attractive with rub-fast solid color borders, stripes or checks. Size 22 x 42 inches. Stock up NOW! Each 39c

Single Whipped 72 x 84-inch FLANNELETTE BLANKETS

A noteworthy bargain in first quality blankets. Firm, soft napped white flannelette in splendid weight. Choice of rose, blue, green or kandy stripe borders in tubfast colors. NOW'S THE TIME TO BUY....YOU'LL SAVE! 2.39

72 x 84 "Seconds" Flannelette Blankets

The defects are slight and will in no way affect the wear of these well napped, soft warm blankets. White with rose or blue borders in pleasing striped effects. Note the large size, the SALE PRICE AND SHOP EARLY! Pair 1.98

RICHARD HALL LIMITED

The Peterborough Examiner

PETERBOROUGH, ONTARIO, CANADA, THURSDAY, FEBRUARY 11, 1937

Policemen Find Car Can't Do 45

DANVILLE—W. D. Hasty, arrested for speeding, said a governor prevented it from going 45 miles an hour, as charged. The judge sent the two arresting policemen out to test the automobile. "Thirty-six was the best we could do," they reported. Hasty was hastily freed.

Jumps As Car Drops Into Lake

BELLEVILLE—Hearing a crackling sound as he drove across the ice of the Bay of Quinte near here, L. Hollingsworth of Picton, leaped from his automobile. A second later the car broke through the ice and disappeared. It was later pulled out by a towing car after skaters had dropped a tow line.

NURSING SERVICE FOR THE HOMES BEING PLANNED

Board Of Health Will Employ One Public Health Nurse In City

STRIKE ESTIMATES

A first step toward combatting Peterborough's increasing infant mortality and maternal death rate was taken by the Board of Health when provision was made for institution of a home nursing service in the city, at a special meeting Wednesday night. As estimates for the year were drawn up, $1,500 was allowed for employment of a public nurse.

Total estimate of the Board was $10,000 as compared with $9,704.20 in 1936. The additional expense of employment of a Board of Health nurse was saved by sharp reduction of the estimate for operation of the Queen Mary Isolation Hospital.

Operation of the hospital during the year was reckoned at a new low figure of $2,000 as a result of the policy of opening its doors only as the occasions require. In 1936, $5,000 was set aside for this purpose.

Two proposals were made by Medical Officer of Health Dr. G. Murray Fraser as the matter of a public health nursing service came up for discussion. Dr. Fraser urged that the increasingly serious health situation in the city demanded either that the Peterborough Health Association be given a larger grant for its work or that the Board establish its home nursing service.

Given Grant of $1,000

The Health Association now receives a grant of $1,000 a year and employs one public nurse at present serving the city in general, it was pointed out. A substantial increase in the grant would permit the association to bring to the city possibly two Victorian Order nurses and thus cover the city's needs more adequately than is at present possible, Dr. Fraser said.

The setting up a nursing service directly under the jurisdiction of the Board of Health was the only alternative, he continued. To meet health needs of the city adequately, five nurses would be needed, he said.

Members voiced the opinion that such organizations as the Health Association should be given every encouragement but agreed that, if a start is to be made on a regular nursing service, the service should be directly in charge of the M.O.H.

May Take Advantage

Objection to the cost of institution of the service was voiced by Alderman McIntyre. "Citizens who can afford to pay for their own nursing will be taking advantage of this," he said. "We've got to think of the taxpayer."

"Most of the nursing will be done in the homes of those who cannot pay," Mayor Macdonald said.

"You can buy health for the community but it costs money," Dr. Fraser reminded. "We are already spending $12,000 a year and getting nothing for it." He was referring to the annual bill of $12,000 for Peterborough patients in tuberculosis sanitaria elsewhere in the province. That this $12,000 bill can be substantially reduced over a period of time by an adequate nursing service in the city, was suggested.

Alderman McIntyre urged strongly that nurses employed be selected from within this city, despite the report of Dr. Fraser that there are no fully qualified health nurses available in the city and that employment of regularly-trained bedside nurses would be a waste of the city's money. Public health nurses must be specifically trained for the work, he said.

Members compromised by agreement that a local nurse could be employed for the first year. The opportunity for employment in later years might, in the meantime, serve as an inducement for one or more local nurses to take the post-graduate training for qualification as public health nurses, it was suggested.

Ha[illegible] Car X-Rayed with the New

King Tester

Car Trouble Diagnosed Instantly

Foley & Wilson

McDonnel at Reid. Tel. 2927

MARCONI

The Greatest Name in Radio

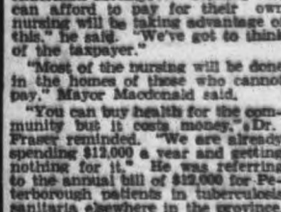

Model 80

$89.95

NO MONEY DOWN

$1.85 a Week

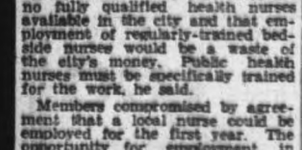

Repairs to all makes of radios $1.00 Radio Tune-up Service

JOHNSTON'S

PHONE 2123

OPEN EVENINGS

MAIN STREET TOPICS

Jabs and Jottings as Picked Up By an Examiner Reporter.

GROCERY CHANGE

Twenty-six years in business on Charlotte street, Andy Pearson has disposed of his grocery store to Sam J. Leeson.

IS FLU VICTIM

Former Mayor Roland Denne is a victim of the prevailing epidemic today. He is confined to his home with a severe cold.

TRUCK CATCHES FIRE.

Back-firing on Aylmer street early this morning, a truck belonging to Arthur Thompson caught fire. The fire was put out by firemen before serious damage had been done.

STEEL OUTPUT LAGS

Several local factories report that production of steel is lagging behind the present heavy demand. "We can't get deliveries for ninety days," one factory executive said.

MAY SING ON RADIO.

Miss Gwen Frise of the Bell Telephone staff, is in New York this week, and may be included in the amateurs who sing on Major Bowes' hour Thursday night between 9 and 10 p.m.

TO ADDRESS KIWANIS.

"Four Things" is the subject of an address to be delivered to members of the Kiwanis Club at their luncheon meeting at Empress Hotel on Friday by Charles Shaw.

HAS BEEN EXTENDED CALL

The congregation of First Baptist Church of Woodstock has extended a call to Rev. G. K. Tyler of Park Street Baptist Church, Peterborough. The pastorate has been vacant for some months since the retirement through illness of Rev. J. S. Laflair.

BANK CLEARINGS

Local bank clearings for the past week of February 11 this year show an increase of $44,094 by comparison with the same period of last year. Figures for the present week are $562,677 as against $518,583 in the corresponding period of 1936.

LOSES HIS THUMB

The many friends here of Captain W. Robinson of Bobcaygeon, formerly captain of the Empress on the Stoney Lake route will be sorry to learn that his son "Billy" Jr., fifteen years old, had his thumb torn off when he got it caught in the engine of an ice-cutting machine the other day.

AT THE EMPRESS

Among the guests registered at the Empress Hotel are W. L. Payne, Harold Eustace Key, J. J. Johnson, Herbert M. Taylor and J. H. Hanraham of Montreal, A. M. Johnston, Perth, G. F. Grogan, London, and L. W. Bell of Ottawa.

PREMIER'S CONGRATULATIONS

When Joseph Richardson, Port Hope's oldest citizen celebrated his 97th birthday on Tuesday, the many messages of congratulation received included one from Prime Minister W. L. Mackenzie King who expressed the hope that Mr. Richardson's remaining days might be "blessed with peace and sweet content."

GAIN IN CHEESE VALUE.

The average price of cheese was three cents a pound last season and the production in this district was more than 2,500 cheese above the output of 1935. At ninety pounds for each cheese this was a total increase of 225,000 pounds, and a gain of $6,750. The average price in 1936 was 13 cents as compared with 10 cents in the prevoius season.

SAW PROVINCIAL SECRETARY.

While in Toronto Tuesday Alderman Gordon was assured by Hon. H. C. Nixon, provincial secretary, of his co-operation in facilitating the presentation to the Private Bills Committee, of the Legislature, of the private bill which Ald. Gordon is sponsoring with regard to three Peterborough industries. It is understood the bill will be considered during the present session of the

WELL KNOWN HERE.

The passing of Rev. Dr. John MacNeill, of McMaster University in Hamilton, came as a shock to Baptist circles in Peterborough. Last year Dr. MacNeill was the guest preacher at anniversary services in Murray Street Baptist Church, and following the evening service Dr. and Mrs. J. A. Morgan held a reception at their home so that Dr. MacNeill would have opportunity to meet many of his old friends in this city.

MAGISTRATE'S COURT

Thomas Doggert, described as a transient pleaded guilty to an intoxication charge before Magistrate O. A. Langley, K.C., this (Thursday) morning and was fined $10 and $4.50 costs with the option of ten-days imprisonment. The defendant who apeared with his right arm in a sling, was stated by Inspector James F. Reid to have been "drunk as the dickens." He went into a George street restaurant and swore at the proprietress and patrons when refused money, the officer declared. In answer to a query from the Hon. G. N. Gordon, K.C., who was in court as counsel in another case, Doggert admitted he got liquor from the wineshop.

SUNSHINE RATE REDUCED.

Florida's costly sunshine is being discounted a few dollars around Peterborough lately while February has been dispensing a March brand of light and warmth.

FIRE IN ATTIC.

An overheated ventilation pipe connected with a chimney caused a fire in the attic of the home of Mrs. Annie Murphy, 57 Park Hill road, Wednesday evening. The blaze was extinguished partially by the tenants before firemen arrived. Damage amounted to about $25.

HAS POOR MEMORY

"I don't remember anything about it. I didn't know I was locked-up until next morning," said George Wilson after pleading guilty before Magistrate O. A. Langley, K.C., to three charges of petty thefts from local department stores. The Cadi sentenced Wilson to 2-months imprisonment, when he learned there were previous convictions against the defendant for breaches of the Railway Act, theft, indecent assault, and intoxication at White River, Fort William, Guelph, Simcoe, Kingston and Hull.

SENTENCE DEFERRED

Because he wished to give further consideration to representations made on behalf of the accused by his counsel who urged that suspended sentence would meet the ends of justice, Magistrate O. A. Langley, K.C., this (Thursday) morning deferred sentence after J. Routley former employee of a local men's outfitting store pleaded guilty to two charges of theft. The accused who sobbed bitterly in the dock while Harold Massey, Toronto barrister pleaded on his behalf was further remanded for sentence until Friday morning. Declaring that the charges related to theft of a trench coat, pyjamas, braces and tie from his former employees Acting Crown Attorney F. D. Kerr, K.C., said, "I look upon stealing from an employer as a most serious offence. It is a betrayal of confidence. If the magistrate approves of suspended sentence, however, I will not oppose such a course."

Choate's Flowers

Fresh Every Morn'

ORDER TO-NIGHT FOR ST. VALENTINE'S DAY

Phone 257

Sweetie Red Tulips "Darwin"	$1.25 doz.
Early Red Tulips	$1.00 doz.
Daffodils, large	85c doz.
Roses	$1.50 to $3.00 doz.
Violets, per bunch	25c
Boston Ferns, in pots	45c
Cyclamen, in pots	40c

Prompt Delivery

38 HUNTER ST. E.

Plane Plunges Into Bay, Eleven Are Drowned

Only the tail of a huge transport plane, which plunged into the South San Francisco Bay after passing up a landing field Tuesday night, remains out of water. All of the planes eleven occupants were believed trapped under water in the wreckage.

Home and School Association News

KING GEORGE SCHOOL

Miss Helen Gerrard of the staff of the Peterborough Collegiate Institute and Vocational School gave a very interesting talk on Domestic Arts for Girls, at the regular meeting of the King George Home and School Association, on Tuesday night.

Mrs. E. Wand gave a talk in keeping with Founders' Night program, and Mrs. C. English reported for the monthly Health meeting, at which the topic was "Tuberculosis." F. E. Kerr also spoke briefly on the League of Nations, and members of The Examiner's Junior Merchants' Harmonica Band gave several selections. The group was comprised of Fred Garvey, George Watson, Claire Grady, Tony Vitarelli, Bob Whiteside, Joe Rochetta and Bill Jones.

Grove Boys Beat Ashbury College 8-1

OTTAWA, Feb. 11 (C.P.).—Lakefield Preparatory School defeated Ashbury College 8-1 here yesterday in an exhibition hockey game. The visitors led the play from the start, scoring one goal in the first period, three in the second, and four in the final session.

SURVEYOR DIES.

VANCOUVER, Feb. 11—(C.P.).—Funeral services were held here today for Ernest Bolton Hermon, 74, one of Vancouver's first land surveyors.

Mr. Hermon, a native of Listowel, Ont., graduated from University of Toronto's School of Practical Science in 1885 and came to Vancouver. After the city was destroyed by fire in June, 1886, Mr. Hermon resurveyed the townsite.

TRAVELOGUE GIVEN IN TRINITY CHURCH

Coronation Year in Old Country Is Subject Of Musical Show

George VI. will be crowned just prior to the one hundredth anniversary of his august great-grandmother, Queen Victoria's accession to the throne, June 20, 1837, Walter L. Payne of Montreal reminded his audience during the presentation at Trinity United Church on Wednesday evening of a musical travelogue "Coronation Year in the Old Country."

Motion pictures were screened by Mr. Payne to artistic musical accompaniments by Harold Eustace Key, conductor of the Mendelssohn Choir of Montreal. The pictures included a novel map of the British Isles, Royal proclamation scenes, hunting, sheep dog trials, the embarkation of the Vimy pilgrims for France, a trip through London, and a very beautiful picture called "Somerset Idyll.'"

Arrangements for the presentation were made through J. H. Skinner, local agent for the Canadian Pacific Railway Company, and over 300 people were present. The program was interspersed with songs representing England, Ireland, Scotland and Wales, and closed with the National Anthem.

What might be termed a "Royal route" was followed in pictures, showing many Royal residences past and present throughout the British Isles, commencing with Carisbrooke Castle where Charles I. was a prisoner when he made the observation "We bless God we have those inward refreshments the malice of our enemies cannot pertur'b."

Two hundred years later Queen Victoria came from her nearby residence Osborne House to Carisbrooke Castle one day, and observing the neglected condition of the grave of Elizabeth, daughter of Charles I., caused a tablet to be erected to her memory.

The round Tower of Windsor Castle was built to accommodate the fraternity of Knights on equal footing. The men who built St. George's Chapel, Windsor, were paid 26 cents per day. Many English Kings and Queens are buried in St. George's, among them the much married Henry VIII. and the headless body of Charles I.—a fact which was noted by Lord Byron as follows: "Famed for contempt of sacred ties by headless Charles see heartless Henry lies."

The magnificent Hampton Court on the banks of the River Thames was built by Cardinal Wolsey, who unwillingly had to "present" it to his sovereign Lord King Henry VIII. —the Palace has 1,000 rooms.

Balmoral Castle, the Scottish home of the Royal Family, came into being through the ever-growing attachment of Queen Victoria and Prince Albert to life in the Highlands.

So thoroughly did the Queen enter into Scottish life that she is said to have designed a special Royal tartan for covering the chairs and sofas in the Castle.

These and many other items of interest were imparted by Mr. Payne as the still views were shown, which also covered pictures of former Coronations, the activities of the present King and Queen and their family.

Yesterday's Deaths

(By The Canadian Press)

London—Lord Lurgan, 68, hotel company executive, third baron of the line.

London — Sir Reginald Craddock, 72, M.P., for the English universities since 1931.

New York—Edward V. Shepard, 67, internationally-known writer and lecturer.

Pittsburgh—Harry E. Sheldon, 75, prominent steel company executive.

DIAMONDS IN DEMAND.

KIMBERLEY, South Africa (CP). — The market for diamonds has moved gradually upward in the past three years and prices are expected to go even higher in 1937, the coronation creating a big demand.

CUTTER IS STRUCK BY AUTOMOBILE

Vehicle Is Demolished But Driver Escapes With Minor Injury

Pitched from his horse-drawn cutter when it was struck from behind by an automobile opposite Canada Packers plant on Wednesday evening, Charles Cromie of North Monaghan escaped with minor injuries to his legs, and abrasions to his nose and forehead. An X-ray examination at St. Joseph's Hospital revealed that Cromie suffered no fractures, and after being detained there for a brief period he was permitted to go home. Dr. C. M. Scott attended.

As a result of the impact the cutter, which was proceeding south on George Street at the time of the accident, was damaged beyond repair. The car involved, which is alleged to be owned by Bruce Curtis, 38, of Havelock, had broken headlights and damages to the left running board and fender. Charles Harris of George Street released the horse from the shafts of the badly damaged cutter and stabled it at the Montgomery House.

Arraigned before Magistrate O. A. Langley, K.C., this (Thursday) morning, Curtis was remanded until Wednesday next on a charge of drunk-driving. Represented by the Hon. G. N. Gordon, K.C., he did not plead to the charge. Bail was granted in the sum of $500.

Mr. Curtis was accompanied in the car by Mrs. George Davidson and Walter Davis, of Havelock. They were returning home after having been to the Clinic here, it was learned, when the accident happened.

Kirma's Answers

Following are the answers to questions submitted to Kirma.

R. G.—Your business will be successful.

J. H.—You will return to your husband within six months.

R. G. H.—Follow art. You have good possibilities.

J. H.—Your health will be improved.

M. D.— You will never recover them.

H. J.—The money was lost.

C. E. G. B.—The position will be steady.

M. H.—It won't be long . . . now.

P. W.—You will obtain a position of the nature you have in mind soon.

W. E.—They are living in England.

M. B. H.—There will be a raise in the fall of the year.

J. H. F.—Sell the property, it will be successful.

H. C. E. L.—He will keep the position only for a few more weeks.

F. M. P.—The business will prove successful.

T. D. N.—The case will be settled outside of court.

B. W.—There will be a disposal of the lots in April.

A. S.—You will succeed in your profession.

F. S. B.—You will marry this year.

G. A.—You will make a change in position within three months.

T. P.—You will get the money.

K. E. J.—The marriage will prove successful. There will be five.

L. J. W.—I see a position for you within two weeks.

E. J. S.—You will never marry him.

L. T.—The physician is doing all he can. Have patience and it will be corrected.

E. F.—You will marry him this year.

M. A. P.—You will obtain an office position within the near future.

KIRMA ANSWERS . . . . . .

J. M. C.—The move in question will prove advisable.

J. C.—Your health will be greatly improved within the near future.

W. O. R.—You will obtain permanent employment within the near future.

C. N. G.—You will obtain the driving position in the early spring.

O. G.—You will eventually marry the girl.

E. F. L.—He will get the money he expects within the near future.

E. R. S.—You will eventually obtain the money from your brother.

F. M. P.—You will be permanently employed throughout this year.

K. S.—You will pay the visit to your home as in mind.

A. E. H.—There will be change of employment and the happiness you desire.

A. C. S.—Your husband will not make a change for 18 months.

W. G.—He will get the raise.

P. W. P.—The crystal shows the receipt of the pension.

D. W.—You will make the move you have in mind.

L. H. L.—You will obtain employ-

O. M.—He goes home.

THE STARS SAY . . .

By GENEVIEVE KEMBLE

For Friday, February 12

ACCORDING to the lunar and mutual aspects bearing on the affairs of this day, there may be sudden events, possibly of a surprising or intriguing nature. These may call for abrupt decisions, with removals, changed plans and entirely new connections. Managed with sagacity, these events should prove beneficial, particularly to the private life and its interests. In this connection there are signs of some peculiar or mysterious condition or experience.

Those whose birthday it is may be prepared for a year of sudden, precipitate and probably unforeseen and intriguing events, which may affect the business as well as private affairs. Change, removal and travel seem imminent. In personal affiliations, peculiar circumstances or adventure may arise, affecting the emotions or spiritual impulses.

A child born on this day may have sensitive, peculiar or emotional nature, with singular leanings. It may be talented in original or unusual channels.

HIGHER SCHEDULE IS BEING FORECAST

(Continued from Page 1.)

on the present market, but it seems to me that some of the advances can hardly be justified." Mr. Saunders said. "Grant the shortage of wool which would bring about higher prices, but other lines move in sympathy. It is not easy to understand why rayons should also advance. The primary trade has been so long depressed, and have been forced by competition to keep salaries and wages down, that they seem eager to take an advantage of a rising trend. What might be called a legitimate increase is accentuated to get a slice of extra money. That may be a secondary influence in the present situation.

We have had several of these surges during the last seven years, but they have been quickly checked by opposite conditions. New substitutes may come into the market, and of course there is eventually the corrective of competition. But, at present the retailer has a new tangle of worries to watch the market, guage his stocks and consider the buying power of the public.

Local Competition Keen.

In regard to competition in the retail trade Peterborough has always been something of an exception. Consumers may not realize it, but there is keen competition in this city. For instance, a woman who comes to Stoney Lake from west of Toronto places a large order with us every summer, and the significance of that is that she drives through Toronto to buy at Peterborough prices."

The retailer has to adjust his purchasing in an effort to maintain prices to which the public is accustomed. Manufacturers, wholesalers and consumers have been buying only according to their needs, and the result at the base of this pyramid that the effect of increases in the price of raw materials is more quickly felt in the wholesale and retail channels and transferred to them. If public demand were to develop volume during the present season, the problem of the retailer will naturally be sharpened. At the other end, representatives of manufacturers declare that retailers can't go wrong for at least twelve months by placing orders now. They believe that the present movement will be felt for a year at the very shortest time, and it may extend beyond that period.

The Rambling REPORTERS

SKI JUMP INSURED.

It is a sad commentary on the deal the weatherman gave Peterborough ski enthusiasts this winter but the fact is the Peterborough Winter Sports Committee has deemed it wise to insure the new ski jump at Nassau against fire.

As there has not yet been enough snow to put the jump into service, can it be that the committee members are trying to shame the weatherman into providing a bit of snow?. Possibly they fear some over-enthusiastic jumper will burn up the jump by trying a run down the bare boards.—C.P.K.

OBITUARY

HERBERT JOHNSTON

The death occurred at his residence 406 Bloor street east Toronto on February 10 of Herbert Johnston, aged 68 years. He was the son of the late James and Mary Johnston of Peterborough and dearly beloved husband of Mary Sloane. Besides his wife he leaves three daughters, Mrs. James Clarke, Mrs. W. Thompson and Miss Agnes Johnston and a son James Johnston all of Toronto; also a sister, Mrs. F. O. Allison and two brothers, Joseph and Ernest Johnston all of Peterborough. The funeral is to be held from the residence of his sister, Mrs. Allison, 634 George street (and not from the home of Mrs. John Black of 563 Romaine street as was previously announced), on Saturday at 2 o'clock p.m. The Rev. M. C. Parr, pastor of George Street United Church will officiate at services and interment will take place at Little Lake Cemetery.

JAMES ADDISON MORROW

(Examiner Correspondence.)

NORHAM, Feb. 11.—The funeral of James Addison Morrow, one of the pioneer residents of the district was held at the home on Sunday and was largely attended. Mr. Morrow died on February 5th at the age of 87 years. He had been in failing health for some years. Left to mourn his death are his wife (formerly Minnie Langfood), his only son Alton and six grandchildren. Two nieces, Marguerite and Doris Nelson, who have lived at the Morrow home for some years will also sadly miss their beloved relative. Always a kindly neighbour, his passing will leave a void in the community where he lived since early manhood.

The funeral service was in charge of Rev. M. L. Hinton of Castleton who chose as his text the shortest verse in the bible "Jesus Wept." With quiet organ music, the old hymns "Rock of Ages" and "Nearer My God to Thee" were sung.

Pallbearers were Messrs Conrad Plumton, Harry Hutchinson, Raymond McNutt, Percy Moore, Ernest Davidson and Charles Puffer. The remains were taken to Hilton cemetery for interment in the family plot.

ELEANOR JANE ANN GRANDY.

(Examiner Correspondence.)

MILLBROOK, Feb. 11. — Death has claimed another of this village's older and most highly respected citizens in the person of Eleanor Jane Ann Grandy. Her sudden passing occurred at her home, Anne Street, following an illness of less than three days' duration.

Born at Coboconk, deceased was the eldest daughter of the late Thomas Grandy and Annie Cathcart, and was the only remaining member of a family of seven. Four sisters, Misses Adelaide, Mary Hannah, Laura, and Mildred Grandy predeceased her, as also did three brothers, Stanley, John and William.

At an early age the deceased moved with the family to a farm on the 9th Line of Cavan, and has since resided in and around Millbrook, having been a village resident for at least fifty years, a greater portion of that time having been spent on Anne Street.

A member of St. Thomas' Anglican Church, Miss Grandy was one of its most faithful helpers, and was especially interested in Sunday School work, having presided as one of its class teachers for more than forty years. A member also of the local branch of the Women's Institute where for a number of years she officiated as president and treasurer, deceased gave support to many community activities.

The funeral, held from her late residence, Anne Street, was largely attended and conducted by Venerable Archdeacon Sumpson, rector of Cavan parish and Rural Dean Spencer of Bowmanville.

Floral tributes were many and beautiful. Pall-bearers were W. H. Coombe, P. I. Bentley, A. A. Needler, John Cathcart, Cavan, Orville Young, Smith, and Robert Grandy, Brooklyn.

Interment was made in the family burial plot at 9th Line Cemetery, Cavan.

Ladies' Tankard Is Won By Toronto Rink

KINGSTON, Ont., Feb. 11.—(CP).—Mrs. H. M. Urbine' rink of the Toronto Granite Curling Club today won the Ontario Ladies' Tankard, defeating Mrs. S. C. Young, of Toronto Royal Canadians in the finals, 7-6. Championship was decided on the last end. Mrs. Young was winner of the Tankard last year. In the consolation final Mrs H. P. Temple of Toronto Ladies' Club defeated Mrs. C. H. Pardy of Bobcaygeon 11-9.

PUBLIC PRESSURE MAY FORCE FRANCE TO ACT IN SPAIN

Grows Incensed At Reports Of Further Italian, German Troop Shipments

FRET AT HANDS-OFF DELAY

PARIS, Feb. 11 (AP).—France renewed her threats today to intervene in the Spanish Civil War on behalf of the faltering Republican government unless Germany and Italy halt their aid to the insurgents.

Reports of recent landings of 12,000 Italian troops at Cadiz and foreign support in the capture of Malaga stimulated evident impatience in government quarters over delay of the non-intervention committee in action to isolate the civil conflict.

Socialist Deputy Joseph Rous declared he would raise the matter in the Chamber of Deputies today and ask the Government what were the real prospects for halting all foreign aid from either side in the more than seven-months-old Peninsula conflict.

That the Government was taking a serious point of view was indicated by Foreign Minister Yvon Delbos' promise to reply to Rous' question. A general meeting of the Council of Ministers to deal with the new situation and the consequences of the parliamentary debate — was called for Saturday morning.

Premier Blum's newspaper Le Populaire issued a warning to Germany and Italy that French popular opinion might force the government to take a hand on the side of the Socialist government.

"There is no doubt," the paper declared, "that if Italy and the Reich do not cease their sabotage immediately and if international control is not established an irresistible movement of democratic opinion in this country will oblige the government to review its decision and resume liberty of action with regard to Spain."

U.S. COURT REFORM STIRRING BATTLE ACROSS NATION

(Continued from Page 1.)

Court cleared its docket each year and the second was an "almost obvious absurdity."

Meanwhile Congress tackled the question. Yesterday the Lower House approved the first part of the project, a bill to give retiring supreme court justices full pay for life—"an acknowledged enticement to elderly Conservative justices to retire," the Republican New York Herald Tribune called it. The vote was 315 to 75.

And throughout the country State Legislatures considered resolutions that would place them on record as approving or opposing the plan.

Kansas and New Hampshire Legislatures disapproved the re-organization. Ohio and Indiana approved it by defeating moves to align them with its opponents. Pennsylvania quelled a Republican effort to criticize the President.

ENGLISH LEAGUE RESULTS

LONDON, Sept. 11 (CP Cable).—Second Division English Football League games played today resulted as follows:

Swansea Town 3, Burnley 0.

Sheffield United 0, Southampton 0.

UNUSUAL OPPORTUNITY

2 For 1 Special

Have you a favorite snapshot you would like enlarged?

NOW IS YOUR CHANCE

Bring us your films (or snapshots). We will enlarge to any standard size in black and white, sepia or color and make you

2 for the price of 1

Attractive Frames Are Available

AT REDUCED PRICES

The ROY Studio

140½ Hunter Street

Phone 368

Perce Atkinson and His Boys

Wish to announce that during the absence of their leader the orchestra will continue under the same name, playing the same style of sweet, sophisticated music that has made them so popular. For engagements phone 34.

AL. ROBERTSON, Secretary.

THREE PATHS OPEN POWER PURCHASE DEAL BY ONTARIO

Hepburn Refuses Statement For Fear Of Affect On Stock Markets

THREE-HOUR SESSION

TORONTO, Feb. 11 (CP)—Ontario cabinet today is expected to decide on one or three courses of action in connection with negotiations between the Ontario Hydro-Electric Power Commission and the Ottawa Valley Power Company.

The cabinet's three choices were understood to be:

Purchase by the commission of power from the Ottawa Valley Company.

Purchase of the Ottawa valley's plant at Chats Falls of which the commission is already half-owner.

Abandonment of negotiations.

Premier Mitchell Hepburn and the Power Commission talked together for three hours yesterday. At conclusion of this conference the premier said he would make no statement because of the fear it might affect the stock market.

Should either of the first two choices be approved by cabinet, a condition will be Ottawa Valley's abandonment of judgments obtained against the commission for non-fulfillment of a contract for 96,000 horsepower, for purchase of which the commission contracted with the Ottawa Valley Company.

Ontario declared the contract null and void under authority of a statute passed early in 1935. The legislation was held ultra vires and Ottawa Valley obtained judgment for more than $1,500,000. Ontario's appeal to the Privy Council against this judgment has been scheduled for hearing late this month.

Mattson Slayer?

Arrested by authorities as he attempted to cross the border into Canada at Noyes, Minn., Stanislaus Poracki (ABOVE) is being held on suspicion in connection with the kidnapping and murder of Charles Mattson of Tacoma, Wash. Poracki admits being an ex-convict, and also admitted being in the state of Washington at the time of the kidnapping.

New Zealand foresees a record year in automobile sales.

PUBLIC LIBRARY AT CAMPBELLFORD WELL PATRONIZED

Annual Report Shows Near Half Town's Population Are Borrowers

OFFICERS ELECTED

(Examiner Correspondence.)

CAMPBELLFORD, Feb. 11— The annual report of the Public Library was given at a meeting of the Board, held in the Library on Tuesday evening. The librarian's report showed that in the year 1936 there was again noted a change in the character of reading which showed a steady decline of the amount of fiction reading and a corresponding increase in the amount of non-fiction reading. Another year has accentuated this transition which received comment in the report of last year. Another change, which is perhaps more marked than the type of reading, comes from the inside, "the change from closed shelves to open shelves—storage methods have been replaced by display methods."

"The tendency to decrease is consistent throughout America and England—but while fiction reading declines, non-fiction reading has increased.

The circulation for the year 1936 totalled 30,461, which is practically the same as that of 1935, which it would have exceeded had it not been for the enforced closing of the library during the month of July.

The circulation figures for the year show not only the increase in non-fiction reading, but also that biography, history, travel, literature followed fiction which was in the lead for circulation. Religious and fine arts books showed a sharp increase and have doubled in circulation in the past year. Approximately 11 books per person circulated in Campbellford during the year which indicates that each book would have circulated an average of five times during the year. Five hundred and seventeen new books were added and 87 were discarded during the year.

Borrowers Number 1,279.

The number of borrowers on the register is 1,279, which is almost half the population of the town. There were 104 new members added and 45 withdrawn during the year. Out-of-town members paid $36.00 in fees, while fines and sale of cards amounted to $33.50, rent $18.00, sale of magazines $4.50, totalling $142.00.

The librarian's report continued: "We find the reference room is becoming better known and is reaching more and more each year as new material is constantly being added as the fine new shelves make more room for books.

"More children are taking an interest in books and some of the teachers are assisting in this work. The problem we all have to work out is the technique of working with the 'teen-age, by making books more attractive, making suggestions without "good intent" being apparent to the youngster emerging from juvenile to adult shelves."

Financial Statement.

The annual financial statement followed:

Books—Adult, $181.06; Juvenile, $104.34; Fiction, $270.56; Periodicals, $79.03; Binding and book repairs, $16.08; New equipment, $23.00; Repairs to building, $44.20; Fuel, $177.26; Salaries, librarian $600.00, assistant $20.00, janitor $156.60; stationery supplies, $36.67; Sundry expenses, $34.27; total, $1,740.49.

Receipts—Balance from 1935, $1.82; from Town of Campbellford, $1,300.00; Legislative grant, 1936, $200.63; Membership fees, $36.00; Fines, lost and damaged books, $83.50; from sales of periodicals, $4.50; Rent Council Chambers, $18.00; Rent County Court, $88.00; Deficit, 1936, $8.04; total, $1,740.49.

The officers for the year 1937 are: H. Townsend, chairman; Eli Brunelle, treasurer; Earl Greig, secretary. The other members of the Board are: Messrs. R. Weston, A. T. Linton, Dr. O. C. Watson, Rev. B. Simpson Black, and Rev. Father McAuley. Miss Lillian Benor is the librarain.

Black-Shirt Army Publicly Thanked

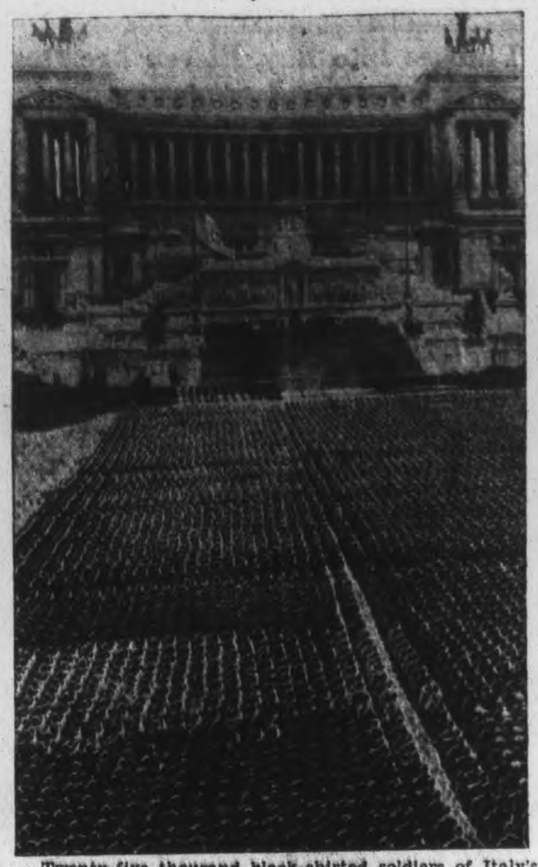

Twenty-five thousand black-shirted soldiers of Italy's army of invasion are massed before the tomb of the unknown soldier at Rome, Italy, on the occasion of the 15th anniversary of the founding of the blackshirt militia. At the ceremonies, King Victor Emmanuel thanked them for "presenting Italy with an empire". Il Duce Mussolini reviewed the troops and decorated relatives of soldiers who died in the African campaign.

A campaign has been started in Syria to modify the laws which deal harshly with debtors, who are experiencing unusually trying times economically just now.

BRITISH INDUSTRY EXPANDS ITS SHOW

Italy Among Exhibitors This Year But Spain Not In List

LONDON, Feb. 11 (CP) — Among other great institutions of the Empire out to break their own records this Coronation year is the British Industries Fair, to be held in London and Birmingham February 15-26. Last year's record area is to be exceeded by 10,000 feet and 11 sections are larger than 12 months back.

Buyers from more than 60 countries are expected to visit the fair. As regards Empire buyers, the Irish Free State again takes the lead, while next in order are India, Canada, South Africa and Australia. Holland is sending the greatest number. Italy—a notable absentee last year—is to be well represented, and other countries sending large delegations include Germany, Belgium, France, Denmark, United States, Sweden and Poland. There will be no buyers from Spain — a country which showed much interest last year.

FLYING IN 40 BELOW WEATHER

FORT SMITH, N.W.T. — Royal Canadian Air Force flyers here have completed 101 consecutive days of meteorological flights to a 15,000-foot altitude. Many of the flights were made in temperatures of 40-below zero or lower and through fog, heavy clouds and snow.

NEW ARISTOCRACY OF STALIN REGIME DOOMED – TROTZKY

6,000 Cohorts In New York Disappointed As 'Phone Broadcast From Mexico Fails

DENIES PART IN PLOTS

NEW YORK, Feb. 11—(A.P.) — Failure of efforts to bring Leon Trotsky's voice by telephone from Mexico City sent some 6,000 of his supporters home in disappointment early to-day, forced to be content with a reading of a fiery address the Russian exile air-mailed in advance.

The former Soviet Commissar of War sweepingly denounced the Kremlin in his prepared speech and dramatically offered to surrender to Soviet executioners if an impartial commission found him guilty of crimes imputed to him by Moscow courts.

He predicted inevitable doom for the "New Aristocracy" of the Stalin regime, and reiterated his innocence of what he called "absurd" and "frightful" conspiracies attributed to him in the recent trial of 17 Russians, 13 of whom were executed.

Mach Schachtman, Trotzy's personal representative in America, read the message after the crowd had waited patiently while efforts were being made to contact the Bolshevik exile in Mexico City and at his suburban retreat there.

Trouble in Mexico

Only confused sounds came from the amplifiers in the Hippodrome when Trotky was to begin speaking.

Telephone company officials here said they knew only that there were difficulties on the line south of the Mexican border.

From Mexico City came word Trotzky had slipped from the villa of Mrs. Diego Rivera, in Coyocan, under police escort just before he was to speak to New York.

Long distance departments of Mexico's two telephone companies said they expected Trotzky to use their facilities, but that all efforts to locate him—spurred by urgent calls from New York—had been futile.

At the villa, it was said Trotzy had gone to Mexico City to speak from the central office after it was discovered at the last moment the telephone he intended using was defective.

Harold Isaacs, a member of the Trotzky defence committee, which sponsored the meeting, attributed failure of arrangements to "technical difficulties."

HELD FOR FRAUD

Man And Woman Charged With Cashing Worthless Cheques.

OTTAWA, Feb. 11 (C.P.)—Cecil Burke Todd 25, and Miss Rose Herrick, 26, were arrested here yesterday charged with obtaining money by false pretences and cashing worthless cheques.

Todd, known also as O'Rourke, is believed by police to come from Picton, Ont. Miss Herrick gave her occupation as a hairdresser, and is believed by police to come from Arnprior, Ont.

She is held on charges of issuing worthless cheques on a bank in Timmins, Ont.

FIRST ELECTROCUTION

42 Year Old War Veteran Goes to Chair as State Abolishes Hanging.

WETHERSFIELD, Conn., Feb. 11.—(AP.)—Connecticut's first legal electrocution was recorded to-day 44-year Canadian war veteran, who with the death of Joseph McElroy, killed a woman after losing her love. He was a former resident of Montreal.

The first condemned slayer to die here since the 1935 legislature abolished hanging as a means of execution went calmly to his death last night for killing Mrs. Anna Mae Johnson, a 31-year-old New Haven Hospital maid.

MID-WINTER HOUSE WARE SALE

—OF—

TEA KETTLES, DISH PANS, BREAD BOXES, GROCERY SETS, LUNCH BOXES, FRY PANS, DOUBLE BOILERS, SAUCE PANS, ROUND ROASTERS, PERCOLATORS & POTATO KETTLES.

Pure Copper, Nickel Plated Tea Kettle, 5½ quart capacity 1.98

Blue Enamel Oval Dish Pan, family size. Special at 39c

BREAD BOX, roll top, ivory color. Family size 98c

GROCERY SET, Tea, Coffee and Sugar. Ivory color 79c

LUNCH BOXES, made to hold vacuum bottle 59c

FRY PAN, made of steel, 10½" diameter 29c

ALUMINUM WARE COOKING UTENSILS

Consisting of Double Boilers, Covered Sauce Pans, Preserving Kettles, Round Roasters, Coffee Percolators, Potato Kettles. Your choice 79c

PRATTEN HARDWARE

396 GEORGE ST. PHONE 2710

DO YOU GIVE YOUR MONEY AWAY

Not recklessly no doubt. But if you are paying more for Groceries than such prices as these, you're giving your money away. Why should you?

196 Rubidge . . Tel. 1101
356 Charlotte . . Tel. 491
356 George . . Tel. 183

SIX STORES GIVING QUALITY and SERVICE

DO YOU PREFER TO SHOP IN PERSON?

Anyone of our six stores will please you for personal shopping. And they will also give you prompt service when you phone.

East City, Hunter E. Tel. 785
234 Hunter W. Tel. 317
599 George N. Tel. 505

PHONE YOUR ORDER – PROMPT DELIVERY

BUTTER Finest First Grade Creamery lb. 25c

We have been fortunate in securing a Creamery Butter we believe is superior in quality to any Creamery Butter we have ever been able to buy.
We are so pleased and so sure of the excellent quality of this Butter we are having it put up under our F & G wrapper, and we are prepared to guarantee every pound.
We want every family in Peterborough and vicinity to try this finest quality Butter, and in order to make this possible we are going to sell it Friday and Saturday and all next week at 25c per pound, which is away below today's cost. You can buy F & G in a sweet butter or with more salt.
TRY A POUND OF F & G FIRST GRADE CREAMERY BUTTER. WE KNOW YOU'LL LIKE IT

LYNN VALLEY BRAND PEAS . . . . . 2 tins 21c
McLAREN'S INVINCIBLE—All Flavors JELLY POWDERS 5c
OLD DUTCH CLEANSER . . . . 2 for 19c
WHITE CLOVER HONEY NO. 2½ TIN . . . . . 35c NO. 5 TIN 59c
READY CUT BULK MACARONI . . . 4 lbs. 25c
FANCY JAPAN RICE . . . . . 2 lbs. 15c
LARGE PEARL WHITE TAPIOCA . . . . . 2 lbs. 19c
JUICY HALLOWI DATES . . . . . 3 lbs. 25c
LARGE MEATY PRUNES . . . 2 lbs. 25c
CLARK'S TOMATO JUICE . . . tin 5c
POLLY PRIM BRAND 25-oz. jar DILL PICKLES 20c
Rinso and Lifebuoy Soap 1 large pkg. Rinso, 1 bar Lifebuoy Soap. Both for 23c

GOOD QUALITY SOAP CHIPS . . 3 lbs. 25c
HAWE'S FLOOR WAX 1-lb. tin . . . . . 43c 2-lb. tin 69c
GRADE "A"—LARGE EGGS . . . . . doz. 24c
TABLE—Good Size TURNIPS . . . . . 3 for 10c
COOKING—No. 1 Quality ONIONS . . . . . 10 lbs. 25c
GOOD SIZE GRAPEFRUIT 5c

FISH FISH
Halibut Steak . . . . lb. 22c
Sliced Salmon . . . . . lb. 18c
Red Cohoe Salmon . lb. 22c
Fresh White Fish . . . lb. 18c
FRESH or SMOKED Fillets . . . . . lb. 15c
Ciscoes . . . . . lb. 20c
Kippers . . . . . pair 10c

F & G MARKETS

PETERBOROUGH LOOKS TO ZELLERS for LOW PRICES

ZELLERS

MONEY-SAVING SPECIALS for TOMORROW, FRIDAY, SATURDAY

Knitting Wool 2, 3, 4-ply fingering. 1-oz. ball 9c

Valentines All kinds. prices: 5 for 5c 3 for 5c

Dainty Collars Organdie, crepe and rayon satin. Many new styles. Each 25c

RAYON SATIN SLIPS
It's so nice to have lots of Slips! It's so inexpensive to acquire a supply at Zellers! Here are $1.00 values at a rock-bottom price. Glossy rayon satin Slips—so slim-fitting! Bias-cut with dainty lace at yoke and 3-inch lace hem. Adjustable shoulder straps. Sizes 32 to 42. Tearose. White. 84c

FROCKS FOR SPRING WEAR
Decidedly "different" are these Home Frocks—made of dainty, durable cotton lace! Best of all—they will stand tubbing without losing their fit or brightness. Ever so many bright and light colours! Sizes 14-20. Delightful value! 1.00

Celasuede Panties
Shop at Zellers for quality Undies at low cost! Be sure to see these dainty panties in a variety of styles. Tearose, White. Complete size range. 49c Value! At the special price of 37c

New Handbags
Nothing sets a woman up quite so much as new accessories—especially a new Spring Bag! Here are brand new Crepe and Leatherette Bags in advance styles. Colours: black, brown, navy, green, red. 1.00 value 67c

PETERBOROUGH LOOKS TO ZELLERS for THRIFT VALUES

Children's Hose Wool surface and rayon and wool dawn-beige and white. All sizes. Pair 29c

Boys' Golf Hose Pure wool. Plain ribbed leg, jacquard cuff. Sizes to 10. Pair 39c

NEW SPRING DRESSES
A veritable bouquet of Spring colours and prints are these Print-and-Plain combination Dresses! Print tops, bright as a field of flowers! Tailored and swing-style skirts, featuring black, navy, brown, and new high shades! Short-sleeve and long-sleeve models. Sizes 14 to 20. 'Tis wise to buy at this low price! 1.94

ATTRACTIVE APRONS
At this price, they're almost a give-away! Of course you will want several! Tub-fast polka dots, prints, and checks, that will come from your washtub, week after week, looking as bright and right as ever. 12c

COMFORTABLE SLIPPERS Imitation Everetts. Chrome sole. All colors. Sizes 3 to 8. 22c
Felt Cozies with chrome sole, in all colors. Sizes 3 to 8. Special, pair 47c

PETERBOROUGH LOOKS TO ZELLERS for SATISFACTORY SERVICE

Boys' Shirts Tubfast print. Sizes 12 to 14. Each 59c

Boys' Bloomers Wool tweeds and cheviots, sizes to 34. Pair 1.29

Men's Work Hose Pure wool. Grey with white toe, heel and top. Pair 25c

Hosiery – Chiffon & Semi-Service
Full fashioned extra sheer chiffon and semi-service hose in all leading shades, and all sizes. Labeled subs but the tiny flaws are barely perceptible. Special this week end. Pair 49c

AT OUR TOILET GOODS COUNTER
A Pepsodent Antiseptic. Regular 50c bottle 2 for 44c
Dioxogen Cream 25c
Kleenex 10c 13c 31c
Hot Water Bottles, guaranteed 1 year 43c

China Boudoir Lamps
With Parchment Shade
Lovely lamps that will add a golden glow to your home, at very little cost. You will be excited about the lines of the white china bases and the "rightness" of the pleated parchment shades. You'll recognize these as regular 1.49 Value. Our Sale Price 97c

SECOND FLOOR FEATURES
Cotton tea towels, large size, assorted color checks. Special . . . . . 2 for 15c
Huck Toweling, 18 inches wide. Special, yard 8c
Tubfast Prints, three qualities, all 36" wide variety. Per yard 14c 19c 25c

SHOP AT Z-E-L-L-E-R-S—IT PAYS!

LAKEFIELD UNITED ENDS YEAR'S WORK WITH $162 DEFICIT

However Subscriptions At Annual Meeting Wipe Out All But $55

REPORTS ARE READ

(Examiner Correspondence.)

LAKEFIELD, Feb. 11—The annual congregational meeting of Lakefield United Church, Lakefield, was held in the Sunday School room on Tuesday evening, with Rev. G. F. Kelly pastor, presiding.

Mr. George Spence was appointed secretary for the evening in the absence of the secretary, A. E. Higgins, who is ill. Mrs. Higgins read the minutes of the last congregational meeting, minutes of a special meeting, and recommendations from the Official Board of the Church. On motion of Messrs. A. Darling and George Harrison, the minutes were adopted as read.

Roy Bullock, treasurer, gave the treasurer's report, showing a deficit of $162 in the current expense fund. Discussion regarding the deficit, ensued, with the result that $107 was subscribed towards meeting this deficit. On motion of Roy Bullock and C. S. Tanner, the report was adopted.

A report of the Missionary and Maintenance Fund was read by Mrs. J. A. Porter, in the absence of J. A. Porter, Missionary and Maintenance treasurer. The report was adopted on motion of Mrs. Porter and L. Harrison.

Miss Zelma Darling gave the report of the Sunday School, which was adopted on motion of Miss Darling and Elmer Northey.

Women's Association

The report of the Women's Association was given by Mrs. A. E. Higgins. On motion of Mrs. Higgins and J. H. Sherin, the report was adopted.

A report of the Women's Missionary Society was read by Mrs. G. E. Renwick. It was adopted on motion of Mrs. Renwick and Miss M. Sanderson.

The Mission Circle report was read by Miss Helen Burgess. On motion of Miss Burgess, seconded by Mrs. W. J. Charlton, the report was adopted.

Mrs. R. Bullock presented the Mission Band report. It was adopted on motion by Mrs. Bullock and George Mullen.

The report of the choir was given by Miss Eva Hendren. On motion of Miss Hendren and Mr. J. H. Sherin, this report was adopted.

Mr. Andrew J. Young gave a report of the Board of Session. This report was carried on motion of Mr. Young and Albert Darling.

Mrs. Porter gave a report of the Parsonage fund, stating that it stood about the same as last year with the addition of interest.

Vote of Appreciation

It was moved by Mr. Yale, and seconded by Mr. L. Harrison, that the church as an organization give a vote of appreciation to all those who have assisted in the work of the church during the past year. Carried.

A report of the Young People's Union was given by Miss Zelma Darling. On motion of Miss Darling and Mrs. Hull, this report was adopted.

The election of officers then took place. Sherman Northey was elected to fill the vacancy on the Board of Elders, left by A. B. Burrows, who has transferred his membership to George Street Church, Peterborough. The election is for a term of two years.

A. E. Higgins, G. H. Spence and T. T. Milburn were re-elected to the Board of Elders for a term of five years.

Archie Carveth was elected to the Board of Stewards to fill the vacancy left by A. B. Burrows. His term expires in two years.

E. J. Millage, J. Reid, F. J. Burgess and W. J. Charlton were re-elected to the Board of Stewards for a term of five years.

Robert Spence was appointed Captain of Ushers, with responsibility of choosing and training the church ushers.

George Spence and J. H. Sherin were appointed auditors to audit the 1936 books and to remain in office to audit the 1937 books before the next annual meeting.

The Financial Report

It was moved that sufficient copies of the financial report be made so that each family would receive a copy, and that the printing or mimeographing of the report be left in charge of W. Madill and Roy Bullock. Carried.

The recommendation from the Official Board that the church year end on December 31 instead of January 31, as it now does, was adopted on motion by A. Young and W. A. Payne.

Regarding a recommendation from the Official Board that envelope contributions be opened and recorded after each service, and that the treasurer be assisted in the task by another person or persons, was accepted on motion of Messrs Harrison and Yale, and the matter was referred to the Board of Stewards.

The chairman expressed regret that such a large number of church members were ill and unable to attend the meeting. A motion was made that Mr. Davis and Mr. Northey, who are ill in hospital at Peterborough should be sent letters of sympathy, and hope for a speedy recovery.

Parsonage Committee

Rev. G. F. Kelly gave a report of the Parsonage committee which has been appointed to take charge of arrangements for the new parsonage which the church is planning to build on the site of the present parsonage as soon as arrangements are complete and weather conditions permit. The parsonage fund—the sum of approximately $2,300—was the proceeds from the sale of the Knox Church property and was set aside at the time of sale to be used either to buy or build a new parsonage for the Lakefield United Church. At a special meeting held in the Fall, it was decided that the present parsonage should be torn down and a new one built on the site, which is adjacent to the church. Mr. Kelly reported that amounts of $800 over and above the original $2,300 had been subscribed towards the project, since the subscription list was opened. He recalled the situation in 1906-09 when the church was built and $11,000 was raised, and felt sure the church would have no difficulty in raising the required amount of $3,000. The Parsonage committee has decided to have subscriptions payable in four payments over a period of two years.

Rev. Mr. Kelly then gave a report of his work since his arrival in Lakefield last summer. He said he had a postorate composed of 238 families or about 800 persons. He had made a number of calls since his arrival, and plans to call twice each year on each family in his charge except in case of sickness, when his calls will be more frequent. He said he had attended 84 meetings in the six months since he came to Lakefield.

Refreshments were served at the close of the meeting.

Southern China is to have an airline from Kwangsi Province to Yunnanful, 400 miles.

Canadian Minister Attends Paris Art Exhibit

Pictured LEFT to RIGHT are: ex-Premier M. A. Sarraut of France, the Hon. Philippe Roy Canadian minister to France, and Madame Reynolde Jalla, as they attended the Canadian water color exhibition in Paris.

POTATOES FIRST SPINACH SECOND

Welfare Federation Lowly Tuber Favorite Among Children

NEW YORK, Feb. 11 (CP). — Spinach ranked second as the favorite vegetable of boys and girls in a "child preference survey" conducted by the Children's Welfare Federation among 18,000 children between six and 16 years old.

About 10,000 answers were received to a questionnaire covering a variety of topics which was sent out to children attending summer camps operated by a member organization of the federation.

Potatoes were listed first by both boys and girls, but opinion was divided as to the other vegetables. Girls listed celery third, followed by asparagus lettuce, beets, turnips, peas, carrots, lima beans, string beans and cabbage, and boys gave third place to lettuce and followed it with asparagus, beets, cabbage, carrots, peas, celery, turnips, lima beans and string beans.

In school subjects, the girls expressed a preference for mathematics and the boys gave first place to history. English and arts were second and third choice for the girls and mathematics and languages for the boys.

To the question, "What do you wish to be when you grow up?" 19 per cent. of the boys replied that they would like to be newspapermen, 17 per cent. aviators, and 11 per cent lawyers. Fifty-three per cent gave various vocations ranging from fireman to research engineer. Forty-nine per cent. of the girls wanted to be private secretaries, giving second choice to actresses and third to nurses.

Under "favorite hobbies" boys gave first place to stamp collecting and girls preferred dancing. Thirty-one per cent. of the girls, however, said they had no hobby. In the motion-picture field boys expressed a preference for mystery films and girls preferred musical pictures.

Girls preferred swimming in the sports catagory and boys preferred baseball.

Back To Jungle

Mrs. Martin Johnson, wife of the late famous explorer, is shown here in a Los Angeles hospital bed, recovering from injuries received when an aeroplane crashed at Los Angeles on January 18, killing her husband and another passenger. In an interview with newspapermen, Mrs. Johnson told of plans to return to the jungles of the Belgian Congo where she and her late husband had planned on exploring before his death.

SUN'S ECLIPSE DODGES EXPERTS

But Some Laymen May Get Kick Out Of June 8th Performance

LICK OBSERVATORY, Calif., Feb. 11 (CP). — The longest total eclipse of the sun in more than a century will occur June 8, but to astronomers it is likely to be a total loss.

The sun will be hidden completely for seven minutes and four seconds, nearly an all-time record. Yet, scientists who last year scurried to points all the way from Greece to Japan to study a mere 2½ minute eclipse expect to pass this one up. The reason is that it will follow a nearly landless course through the South Pacific, missing islands as effectively as if guided by a master mariner.

The eclipse will start in the Ellice and Phoenix archipelagoes, near Samoa, where the sun will rise entirely obscured. A rare sight to the layman, this means little to the astronomer because he cannot effectively photograph an eclipse close to the horizon.

As the sun climbs into the sky, the path of totality will cross the South Seas until it reaches Peru. There, near Cuzco, the ancient Inca capital, there will be a totality-eclipsed sunset. Hawaii and Mexico will see a partial eclipse and a very slight dent in the sun's disc will be visible in the southwestern United States.

From New Zealand to lonely little Canton Island will go one expedition under C. B. Michie to await the eclipse in its four-minute stage. Los Angeles' Griffith observatory considered a trip to Christmas Island but doubt that the island actually lies in the path of totality has about caused Director Dinsmore Alter to give up the idea.

The isle most favorably located in the path of totality is Enderbury, an uninhabited atoll in the Phoenix group, but there is no anchorage and landing is dangerous.

MOVING TO STOP JERRY-BUILDING

Builders In England Organize For Better Construction

LONDON, Feb. 11 (CP).—England has had enough "jerry-building" and the building industry is out to put an end to it. The National Federation of Building Trade Employers has drawn up a scheme, with government approval, whereby the erection of houses in England will have to live up to a standard that makes them "capable of becoming real houses rather than a source of trouble and expense."

The scheme comprises: Formulation of a minimum standard specification for ordinary houses; registration of builders who undertake to build houses in conformity with this standard and certification of houses so built, and the establishment of a national council to deal with registration and certification.

Sir Kingsley Wood, minister of health, warmly commended the idea at a recent luncheon held for discussion of the scheme. The housing achievements of this country since the war had been unexampled, he said. The industry as a whole had done a splendid job. But against the "jerry-builder" who sold unsatisfactory houses the new code would be most useful. The "jerry-builder" had been a menace to the good name of the industry, had perpetrated a "mean fraud" on the purchaser.

G. H. Parker, president of the National Federation, said that the unsuspecting and unprotected public had risen to demand fair treatment and the building industry had formulated this arrangement. The ministry of health, the board of trade and the leading associations of architects and builders had all approved the plan.

Great Britain built 10,000 more houses in 1936 than in 1935, setting a record.

BRITISH SCHOOL TEACHES BEAUTY WITH COMMERCE

Exhibition Encourages Trend To More Artistic Publicity

HIGHER STANDARDS

By Thomas T. Champion
(Canadian Press Staff Writer).

LONDON, Feb. 11 (CP).—To make commerce a matter of beauty both in its production and in the advertising of its wares is the aim of the Reimann School, which has established an inaugural exhibition in London. Such a school has existed in Berlin for more than 30 years, and can claim to have exercised an international influence in commercial art.

"The essential idea," says the prospectus heralding the exhibition, "is the combination of school (representing education) and studios (representing practice) under the same roof and side by side—so that the student is offered unique facilities to become familiar not only with the theory but with the actual practice of the conditions which will govern his future.

"By intensive, carefully planned, individual instruction, and by methods practical as well as theoretical, the student is given every opportunity for development and expansion, so ultimately assisting in raising professional standards."

There are departments in the school for window-dressing, figure draping and exhibition work. "Industry is seeking to put beauty, not only into its products, but into the machinery of selling those products," declared Lord Hollenden at the opening of the exhibition. "This for two reasons—pride in being associated with something beautiful rather than with something ugly; and because it has been proved beyond question that art in industry and commerce is good business.

"The highlights of successful advertising are a succession of instances of the employment of first-class artists and designers in place of the hack that the 'commercial artist' has too often been. One case that will come into all your minds is the publicity of the London Passenger Transport Board, which has for years been the admiration of the world as well as a most successful creator of travel."

FEBRUARY 25th - LAST DAY TO QUALIFY for the 224 CASH PRIZES for the FIRST QUESTION

SEND IN YOUR ANSWER NOW

THE "CROWN BRAND" CORONATION CONTEST

FREE TRIPS to the CORONATION

and a two weeks' tour of Britain (or the option of $500 in cash) FOR BOYS AND GIRLS

This is the greatest contest for school children ever held in Canada. Every boy and girl of 17 years and under can enter.

THE GRAND PRIZES— Free Trip to the Coronation accompanied by a parent or guardian, to each of the three children who send in the best answers—the winners, however, must have answered the two questions.

448 CASH PRIZES

Besides the Grand Prizes of Trips to the Coronation, there will be awarded in each of the two contests:—

1st Prize $50.00 | 2nd Prize $25.00 | 3rd Prize $10.00
4th Prize $5.00 | 20 Prizes of $2.00 | 200 Prizes of $1.00

The Contest—WHAT YOU HAVE TO DO

Answer two simple questions—the first of which appears below, and another to be announced later. You can send in as many answers as you like, but each and every answer must be accompanied by a label from a can of "CROWN BRAND" CORN SYRUP.

The First Question Is—
Why Would You Like To See The Coronation?

The answer must not be more than 25 words, and must bear the name, address and age of the contestant and the grocer's name and address from whom the "CROWN BRAND" CORN SYRUP was purchased. Then, with the label, the answer must be mailed to the address below before FEBRUARY 25TH.

SEND IN YOUR ANSWER NOW!

EDWARDSBURG
CROWN BRAND CORN SYRUP
The CANADA STARCH COMPANY Limited
P.O. BOX 218, TORONTO

IT PAYS TO ADVERTISE IN THE EXAMINER

FOR SPEEDY RELIEF USE PENETRO
To break up a chest cold—it penetrates, relieves congestion
25¢

McDERMID & JURY

Are featuring Chocolates and Candy, Arden's, Jasmine and Yardley's Toiletries, along with other suitable Valentine Day Gifts. See specials for Friday and Saturday.

CANDY

Smiles & Chuckles Chocolates ..25c, 50c, 1.00 box
Moir's Pot of Gold.. 1.00-2.00
Betty Ann Chocolates 50c-1.00
Brazil Nut Bars 10c
Milk Choc. Buds .....39c lb.
Blue Bird Licorice Toffee ..... 50c lb.
Rum and Butter Toffee 50c lb.
Butter Toffee .....29c lb.

1c Sale on Pepsodent Antiseptic
7 oz. bottle 43c
2 bottles 44c

COUGH SYRUPS

Syr. White Pine & Tar with Wild Cherry.. 25c-50c
50c Pinex 32c
8 oz. Syr. Tar & Cod. L. Oil 35c
Rem for Coughs 57c
Pertussin 59c-1.39
Owbridges Cough Syr. 40c-85c
Rexall Bronchial Syrup ..50c
Mason's 49 Cough Syrup 40c-75c
Buckley's Bronchitis Mixture 40c-75c

SUNDRY SPECIALS

Beecham's Pills 22c-39c
Morrison's Kidney Pills ..29c
50 Fruitatives 35c
100 A.B.S. & C Tabs 9c
Carter's Little Liver Pills 23c-69c

400 Face Elle Tissue 25c
200 Kleenex 15c—2 for 25c
500 Kleenex 29c

French Balm 25c-39c
Hinds' Honey and Almond Cream 23c-45c
Jergen's Lotion 23c-43c
Woodbury's Creams ..25c-47c
D & R Creams 29c-49c
Italian Balm 29c-55c
Lorie Almond Cream 50c

Modess 21c—2 for 39c
Kotex 19c—3 for 55c
Tampax 25c-47c

1 yd. Sterilized Gauze 15c
5 yds. Sterilized Gauze 33c
Bandaid 10c-25c
75c Hot Water Bottles 49c
Clinical Thermometers 47c-69c
New Skin 15c-30c
Adhesive Tape 10c-15c

PHONE 102—WE DELIVER IN A HURRY

McDERMID SERVICE AND QUALITY
THE Rexall DRUG STORE
JURY PHONE-102
THE Rexall DRUG STORE
COR. CHARLOTTE AND GEORGE STS.

HELPS AVOID MANY COLDS

Especially designed aid for nose and upper throat, where most colds start. Used in time, helps *prevent* many colds.

VICKS VA-TRO-NOL

DOCTORS CHECK KIDNEYS FIRST

Because they know that healthy Kidneys remove from the blood the waste matter—the excess acids and poisons, formed by the ever-changing human body as it decays and rebuilds itself. But if the Kidneys fail, illness surely follows. Backache, Rheumatism, Impure Blood, Lack of Energy, Too Frequent Urination, Sleeplessness, Headaches—all may result from faulty kidneys. As a health safeguard—as a wise precaution—regulate your kidneys frequently with Dodd's Kidney Pills—for over fifty years the favorite Kidney remedy—non-habit forming—safe. 176

Dodd's Kidney Pills

Reduce Varicose or Swollen Veins

This Safe Easy Way Prove It At Small Cost.

Swollen veins may become dangerous and sometimes break. Before resorting to operations or injections sufferers are advised to get an original bottle of Emerald Oil at McDermid & Jury or any pharmacist and start to reduce the veins and bunches at once with this healing oil. A small bottle will last a long time because it is very concentrated and a little goes a very long way. Apply night and morning with a soft brush or finger tips as directed until the swelling is reduced. So effective is Emerald Oil that it is highly useful in reducing troublesome simple swellings due to strain and hastens their disappearance.

Ugly Eczema Makes Life Wretched

The itching torment of eczema is enough to make anyone wretched and anxious for relief. If you suffer from eczema, itchy pimples, angry red blotches or other blemishes due to external causes, just get a 50c box of Peterson's Ointment from your druggist. If one application does not delight you, money refunded. Also wonderful for itching of feet and cracks between toes. Free sample, Peterson Ointment Co., Dept. GT-103, Port Erie North, Ont.

SAVINGS?

See For Yourself?

A&P ESTABLISHED 1859 FOOD STORES

Regardless of how low A & P prices may seem.. be assured of highest quality and freshness..all that's EVER sold in A & P Stores!

Brunswick Sardines ...2 tins 9c
Connor's Haddies ..2 tins 23c
Glacier Sardines .2¼ tins 15c
Connor's Clams ...5 oz tin 13c

BABBITT'S CLEANSER ..... 2 tins 9c
HANDY AMMONIA ..... pkg. 5c
CHRISTIE'S RITZ ..... pkg. 16c
SARDINES, crossed Fish, Bristling ..tin 13c
KIPPER SNACKS ..... 2 tins 9c
COHOE SALMON, Tiger ..... 1's Tin 22c
A & P EVAP. MILK ..... 3 tall tins 23c
FANCY BULK RICE ..... lb. 6c
CLARK'S SOUPS ..... 2 tins 13c
(Tomato, Vegetable, Scotch Broth)
SINGAPORE PINEAPPLE ... 2 2's Tins 19c
PORK & BEANS, Clark's ... 22 oz. Tins 10c
CHOICE WAX BEANS, ... No. 2 Tin 11c
DEL MAIZ NIBLETS ..... Tin 12c
IONA PEAS ..... No. 2 Tin 10c
CATELLI SPHAGHETTI ... 33-oz. Tin 17c

GILT EDGE FLOUR ..... 98's 3.49
GRAPEFRUIT, Texas Marsh Seedless, size 80's ..... Each 5c
Tomatoes Firm, Tasty Red, Ripe lb. 10c
ORANGES Extra Juicy Floridas doz. 33c

Clover Leaf Salmon .. ½'s tin 18c 1's tin 32c
Quick or Regular Quaker Oats .....lge. pkg. 21c
Libby's Pork & Beans . 3 23 oz. tins 25c
Nippy Old Cheese over year old, lb. 19c
Health Soap Lifebuoy .....cake 7c
Suction Suds Chipso .....2 lge. pkgs. 35c
Rich & Full Bodied Red Circle Coffee ...lb. 19c

Shoulder or Chuck Roast 10c
BLADE ROAST .....lb. 13c
FLAT RIB BRISKET .....lb. 8c
PORK SHOULDERS Fresh Shankless lb. 14c
BACON, Breakfast Piece, 23c Sliced, 25c

FISH SPECIALS

Silverbright SALMON Centre Cuts or Steaks lb. 15c. By the Piece 2 lbs. 25c
FILLETS Fresh or Smoked lb. 16c
WHITEFISH Choice Winter Caught lb. 15c
OYSTERS Blue Point pint 49c

Pink Salmon 3 one-lb. tins, 25c

A&P FOOD STORES PHONE 3459

WESTERN JUNIORS HAVE HIGH HOPES OF HOCKEY LAURELS

Teams From Thunder Bay To Pacific Prepare To Wrest Cup From Toronto

9 TIMES IN WEST, 9 IN EAST

WINNIPEG, Feb. 11 (C.P.).—Western junior hockey clubs headed toward the playoffs to-day with the confident hope the "rubber" year of Dominion championship play would swing the trend of victory this side of the Great Lakes.

Since the O.H.A. Memorial Cup became the emblem of Canadian junior puck supremacy in 1919, it has rested nine times in the East and nine in the West. From Thunder Bay to the Pacific Coast, strong junior teams are preparing for the attempt to wrest the trophy from its present holders, West Toronto Nations.

Saskatoon Wesleys, Western champions who lost to Nationals in the final in Toronto last spring, are rated strongly again although completely rebuilt. Wesleys will meet the winner of the Saskatoon Nutana-Prince Albert playoff in which Nutana has a lead of one game, won 3-2.

Wesleys are favored to take the Saskatchewan title, but the Southern Section may provide an upset. Regina Aces finished the league season last night with a one-point advantage over Wilcox Notre Dame by virtue of their 3-3 tie with Regina Abbotts.

These three teams and Moose Jaw Canucks will meet in the playoffs.

New Alberta Champion.

A new junior champion will be crowned in Alberta for the 1936 Calgary Rangers have disbanded. No league operated in the south this year but Calgary Radios, Drumheller Rockets, and Medicine Hat Tigers are expected in the playdowns.

Edmonton Athletic Club, runners-up to Toronto St. Michael's in the 1934 Canadian final, rate well in the Edmonton City loop, but their league rivals, Southsides and Rangers, retain a chance to qualify for the intersectional race.

Indications are the winners of the Vancouver Junior League, now led by New Westminster Gyros, will not seek provincial honors. If so the British Columbia representatives will come again from the West Kootenay League, which sent Trail Tigers into the Western semi-finals last season. Trail, Rossland, and Nelson have strong teams.

Four teams domi te play in Manitoba, Winnipeg Monarchs and Portage La Prairie in the South Division and St. Boniface and Brandon in the North Division, and any of these would be a championship contender. Monarchs, Dominion titleholders in 1935, are slight favorites.

GETS GOOD CONTRACT.

NOTTINGHAM, England— (CP).—Harold Mudge, young New South Wales bowler, who recently accepted an invitation to play for Sir Julien Cahn's eleven in England, will get $2,750 a year for three years.

1c SALE!

Hundreds of Ties to choose from, in selections of smart, highly desirable colours and patterns.

ONE TIE 55c

TWO TIES FOR 56c

LOUIS GREEN

432 GEORGE ST.

CURLING

By HERB MARTIN

With the schedule three parts finished we give below the standing of the different groups:

In Group A—Bruce Scott is leading with six wins and one loss, and Gordon Matthews second with four wins and one loss.

In Group B—J. J. Howden is well out in front with six wins and one loss, and several others are right in the running.

In Group C—E. R. Shirley is leading with six wins and one loss, T. Donaldson second, five wins and one loss and W. Harvey third with four wins and one loss.

This is by no means the final standing ... anything may happen before Good Friday.

We understand that Walter Oke's rink was successful in reaching the charmed circle at Lindsay yesterday...He had with him J. T. Braund, R. Williamson and T. Doughty ... They each received a blanket.

And don't forget the Canada Packers Trophy Friday commencing at 9 a.m....remember it is wide open...Anybody can take part in this bonspiel...A good list of prizes and a day of good sport.

There is no truth in the rumor that we are looking for some quiet little nook, so we can do our writing in a peaceful state of mind...We are still going to stick to No. 8... we might miss something if we moved to different quarters.

Scores

J. J. Howden	14	W. Pratten	10
J. Skinner	12	G. Hall	10
O. McGill	13	T. Donaldson	12
V. Currie	12	W. Harvey	6

Murray Street Beats St. John's Team 4-1

Murray St. finished on top of the juvenile section of the Church Hockey League last night by copping a 4-1 win over St. John's in a rough fray at All Saints' rink. The losers are in third place and have a playoff berth. It was a close contest with the Baptists getting the winning goals in the third. A dozen penalties were handed out with Foster, Pammett and Lewis getting most. These classy players hurt their play by serving time, Foster and Lewis finally getting match penalties. Whatley and Lewis opened the scoring in the second on neat tries. The former got another in the third when Foster and Pammett also tallied. Turner was good in goal and the other netter also showed up well. Whatley and L. Clark were effective. If Mark St. Juveniles win tonight, they play St. John's for third place on Monday. The teams:

Murray St.: Goal, K. Gillespie; defence, Foster, C. Gillespie; centre, Cox; wings, Pammett, Crary; alternates, Whatley, Smith. Lasenby.

St. John's: Goal, Turner; defence, Morley, Hogg; centre, Lewis; wings, R. Clark, L. Clark; alternates, Forsythe, Lomax.

Referee, D. Charlton.

City Carpetball

Team.	P.	W.	L.	T.	Pt.	Av.
12	52	33	15	4	70	56
6	54	29	17	8	66	54
2	52	32	19	1	65	52
9	50	30	16	4	64	57
4	48	30	14	4	64	54
21	52	30	18	4	64	54
1	54	28	21	5	61	54
22	52	28	20	4	60	49
14	52	26	21	5	57	49
18	56	24	26	6	54	49
13	54	25	28	1	51	48
3	54	24	28	2	50	50
16	52	22	24	6	50	48
8	50	24	24	2	50	44
5	50	21	22	7	49	50
7	50	22	24	4	48	48
19	52	19	27	6	44	44
20	54	21	31	2	44	40
17	52	21	30	1	43	48

RESULTS CITY CARPETBALL LEAGUE.

Moose No. 20 3-8 vs. L.O.L. No. 18 17-9.

St. John's No. 3 3-7 vs. S.O.E. No. 22 12-5.

Moose No. 20 10-3 vs. Moose No. 19 8-22.

St. John's No. 3 8-6 vs. Moose No. 19 8-11.

St. John's No. 4 16-9 vs. S.O.E. No. 21 4-9.

L.O.L. No. 17 7-7 vs. L.O.L. No. 18 6-17.

K.O.P. No. 13 4-14 vs. St. Luke's No. 6 10-6.

K.O.P. No. 12 7-11 vs. L.O.L. No. 16 13-6.

Moose No. 19 9-10 vs. All Saints No. 8 6-10.

St. Luke's No. 7 6-10 vs. St. George's No. 2 9-5.

St. George's No. 2 6-11 vs. St. Luke's No. 7 13-12.

All Saints No. 9 10-5 vs. St George's No. 1 14-9.

K.O.P. No. 14 14-10 vs. L.O.L. No. 18 11-14.

St. Luke's No. 5 11-7 vs. S.O.E. No. 21 12-12.

K.O.P. No. 13 8-2 vs. St. George's No. 1 7-11.

SKATING TO-NITE

All Saints' Rink

Admission 20c & 15c

Ready For Canadian Championships

On the steep slopes of Mount Norquay, just above Banff, Alberta, in the Canadian Rockies, the cream of Canadian skiers, plus an invading guard of United States running and jumping aces, will seek the Canadian Amateur Ski association championships in the title meet March 5 to 8. Warming up for the events is Rupert Edwards of Banff, pictured here as he does a gelandesprung in a cloud of snow at Simpson Pass.

SPORTS DAY BY DAY

Digging Up the Local Dirt With the Odd Chuckle or Two

(C.J.P.)

AND TONIGHT at the Brock St. bootheel factory, three Blood and Thunder Loop battles will be battled. It's a triple-header in the Senior City Hockey League, with Outboard Marines and Mayfairs meeting about 7.30, followed by Bewdley vs. Westclox, and then Lakefield against Millbrook. The first game should be the best but every one will be a real scrappy setto. Playoffs will be starting in about two weeks and, in the meantime, the teams are in there fighting for the coveted playoff spots. Another pretty fair crowd of rooters who like rugged hockey will likely be on deck tonight.

* * * * * *

FANS WHO want to see the Petes play the Fliers in Belleville tomorrow night should notify Bill Prindible, phone 236 through the day. The C.N.R. is running a special train, leaving here at 6.15, and pulling out from Belleville after the game at 11.30 o'clock. Return fare is $1.50. The local players will go on this train and a big crowd of puck followers is expected to enjoy the outing and the dandy ice tilt at the Quinte arena. It's the first and may be the only hockey excursion here this winter.

* * * * * *

WE HAVE received a form for the Fenelon Falls' hockey tourney February 17, 18, 19 and 20—and any local team interested in entering may have it. Winning squad in this open tournament gets two fine trophies and 11 Bulova wrist watches. Runners-up get a cup and 11 windbreakers. With fine prizes, a big entry and special train excursions—well, it looks like Fenelon Falls knows how to stage a real tournament. No use sending a poor team, though, as the competition will be high class. We imagine O.H.A. players are eligible. Entry should be in the hands of Secretary W. R. Welsh by February 16th.

* * * * * *

PLENTY OF basketball activity here again this weekend. Friday e'en at the Y.W.C.A., these gals' teams play: "Y" Quakers vs. St. John's Juniors at 7.45, Westclox Seniors vs. Marconi Radio at 8.15, and C.G.E. Juniors vs. Westclox at 9.00 sharp. At the Y.M. Saturday night at seven, St. Andrew's tangle with St. Paul's in the juvenile final game; followed by P.C.I. vs. C.G.E. at 7.30 and Neill's vs. St. Paul's at 9.00 in Senior City Cage Circuit tilts. By the way, a six-man team of gym performers from the Toronto Central "Y" will strut their stuff at the "Y" here that eve at 8.30 or so.

* * * * * *

ALL SAINTS took a 1-0 verdict from St. Peter's while Canucks and Monarchs ended in a 4-all draw in last night's two Junior City Loop hockey tussles at the Brock. First one was a keen contest with penalties hurting the S.P.S. squad. Second game was something of a surprise as the scrappy Monarchs really outplayed the smart Canucks and had a win in the bag till Canucks ran in two quick goals in the final minute of play. The tilt was hard-fought and fairly clean till a grand free-for-all broke out late in the third. Every guy it seemed on each side picked an opponent and took a swing at him. But we didn't see any sticks swung—they tossed fists or grappled. Peace was finally restored without calling out the militia—but the melee probably cost Monarchs the decision.

* * * * * *

OUR COLTS finished their schedule in top place last night by grabbing a 7-3 decision before an anemic crowd in Belleville. Without Webb or Kingdon, the Buckland boys still showed too much speed and class for their Quinte rivals. They got the worst of it in refereeing too—and again we'd like to squawk about weak-toned whistles that cannot be heard. Al Clark knocked all the pep out of Tompkins once with a lovely bodycheck after the whistle had blown for an offside. But none of the players heard the whistle, so ye ref. penalizes Clark instead for something or other. The playoffs won't be till next week, Tuesday in Belleville and Thursday here. Our gang had choice of first game but decided, since the Fliers are here Monday, not to run two O.H.A. tilts on succeeding nights at the Brock.

* * * * * *

HEAL SCORED three for the young Petes while Gee Clark got two and Connelly and Brady one each. The latter played his best game of the season, and White did okay on the wing. Jopling showed more speed than any of 'em and will be all right when he just barges in and shows the class he used to in Junior City League. Al Clark starred on defence. In fact, the whole team looked good and Coach Buckland said this a.m.: "They're starting to show their class now. They still aren't going as well as they should but they ought to go a long way once they get started." He has thought all winter that it is prospectively the best junior gang he had under him in years—and he expects 'em to wind up pretty close to the Ontario finals.

* * * * * *

ALEX KASABOSKI, who used to wow 'em in rasslin' here, is the latest victim of Lem Stecklin and his pet 'coon. In a recent pro grapple bout in Detroit, Lem and the 'coon took Alex to the cleaners. Of all the peculiar characters to spring up in pro mat ranks, Lem is the oddest. A gangling hillbilly, who wears a red-and-white horseskin overcoat on the street—and a pair of overalls in the ring—he parks his pet 'coon on a ring post during matches. If Lem needs any help in his "scuffling", as he calls it, he hollers and the 'coon jumps in and scratches and bites the unfortunate rival! It's a tough combination to lick, what? Naturally, Alex, was indignant, but why didn't he bite the 'coon back? Lem says when he gets some more dough he will retire to his Tennessee hills, sit under a tree with a jug of moon and watch the missus hoeing corn.

* * * * * *

UP AND down Sports' Rialto: Tickets for the hockey special to Belleville tomorrow night may be obtained at the C.N. freight office, the uptown office or at the station before the train leaves .... Bun Kingdon should be ready for the junior playoff serial .... Knitty Lee may work an agreement with Dan Howley whereby the two clubs exchange ball players this season on an affiliation basis .... Local Senior City Loop puck winner may have to playoff with Norwood to start their "B" playdowns .... Roy Covert and his GM-buddies in Oshawa aren't going so well now in mercantile hockey .... Next volleyball competition for the Lillico Cup starts at the "Y" this Saturday afternoon .... No hockey tomorrow at the Brock St. rink .... Dit Clapper and Eddie Goodfellow are said to be the hardest punchers in the N.H.L.

FLAVELLE WINS VICTORIA CUP LINDSAY 'SPIEL

Walter Oke's Rink From Peterborough Is In The Prize-Money —24 Rinks Entered

ONE-DAY BONSPIEL

LINDSAY, Feb. 11.—Twenty-four rinks in all entered the one-day bonspell here Wednesday for the Victoria Trust Co. Cup. The Lindsay rink skipped by S. Flavelle captured the cup with other prize winners being Percy Skitch of Lindsay, blankets; Ken Miles, High Park Toronto, silver trays; Walter Oke, Peterborough, motor rugs; W. Bryson of Lindsay, flashlights.

The following was the personnel of the Peterborough rinks:

T. Doughty, R. Williamson, J. T. Braund, W. J. Oke, skip.

N. Patterson, K. Clarke, N. Hamley, E. Metcalfe, skip.

B. Scott, J. Sedgewick, C. Giroux, Ray Best, skip.

First Draw.

Lindsay		Lindsay	
G. King	10	F. Bruce	5
Lindsay		Lindsay	
H. Fever	11	W. J. Bryson	6
Lindsay		Lindsay	
Val Smith	8	H. Woods	11
Lindsay		Lindsay	
C. G. Frost	10	A. McLennan	5
Lindsay		Lindsay	
P. Skitch	10	W. E. Reesor	9
Lindsay		Lindsay	
J. Hamilton	11	R. Butler	7
Lindsay		Dunsford	
S. A. Flavelle	13	M. Thurston	3
Oshawa		Peterborough	
W. A. Coad	14	W. Oke	5
Lindsay		Toronto H. P.	
M. E. Grant	9	Ken Miles	12
Peterborough		Cannington	
E. Metcalfe	9	A. Hardy	5
Peterborough		Dunsford	
R. Best	10	E. Kennedy	5
Oshawa		Lindsay	
E. Parsons	12	G. Langdon	2

Second Draw.

Peterborough		Lindsay	
Oke	16	Smith	1
Dunsford		Lindsay	
Kennedy	9	Reesor	7
Oshawa		Lindsay	
Parsons	9	Fever	7
Lindsay		Oshawa	
Hamilton	9	Coad	6
Lindsay		Dunsford	
McLennan	11	Thurston	9
Lindsay		Peterborough	
Frost	11	Best	5

Third Draw.

Lindsay		Lindsay	
Bryson	16	Langdon	9
Lindsay		Peterborough	
Skitch	17	Metcalfe	6
Lindsay		Lindsay	
Flavelle	10	King	5
Lindsay		Lindsay	
Bruce	16	Grant	4
Lindsay		Cannington	
Butler	11	Hardy	5
Toronto H.P.		Lindsay	
Miles	9	Woods	8

Fourth Draw.

Dunsford		Lindsay	
Kennedy	10	Butler	9
Lindsay		Oshawa	
Flavelle	12	Parsons	7
Lindsay		Oshawa	
Bruce	10	Coad	8
Lindsay		Lindsay	
Smith	12	Reesor	7
Lindsay		Lindsay	
Skitch	14	Hamilton	10
Lindsay		Cannington	
Langdon	13	Hardy	7

Fifth Draw.

Lindsay		Peterborough	
Woods	6	Best	5
Lindsay		Dunsford	
Grant	13	Thurston	5
Toronto H.P.		Lindsay	
Miles	12	Frost	9
Peterborough		Lindsay	
Oke	6	Fever	3
Lindsay		Lindsay	
McLennan	8	Bryson	6
Lindsay		Peterborough	
King	11	Metcalfe	8

Keene Drops 5-3 Tilt To All Saints' Squad

All Saints took a 5-3 nod over Keene in a good West End Hockey League fixture last night at All Saints' rink, to even up for their last meeting. They had lost in Keene 9-0, but last night had most of the play. Keene lacked their usual combination and were clearly outplayed. Fisher and Russaw got two goals each for All Saints while Maudsley scored the other. Nelson notched two for the losers with Shearer getting the third. Renwick and Seabrooke were the other players who stood out. The teams:

Keene: Goal, Renwick; defence, Nelson, Gillespie; centre, D. McCarthy; wings, Campbell, Shearer; alternates, Joyce, Fletcher, McIntyre, O. McCarthy, Richardson.

All Saints: Goal, Jay; defence, Beaucierc and Seabrooke; centre, Maudsley; wings, Fisher, Russaw; alternates, Alton, McDougall.

Referee—G. Webb.

WANT JULIETTE BACK

Many Protests When Stations Romeo And Juliette Separated.

DUNNELLON, Fla., Feb. 11 (CP).—Folk in this section want Romeo and Juliette back just where they were—eight miles apart.

The change was affected February 1 when the Atlantic coast line railroad changed "Juliette" to "Rainbow Falls."

The Marion County Chamber of Commerce hit a figurative ceiling and its protest was subscribed to by many citizens sentimental about Shakespeare's love story.

Furthermore, the Protestants urge that Juliette in the future be spelled Juliet. Romeo remains the village of Romeo.

HARD TO KEEP

Police Find Stolen Tire, Then Lose It From Their Office.

OGDEN, Utah, Feb. 11 (C.P.).—A thief stole a tire, tube and rim from the machine owned by Dale Rupe. Police recovered the loot.

When Motorist Rupe called for his property, he was informed it had been stolen again—this time from the lost and found room of the Police Station.

McCREADY DOWNS DUSEK.

MELBOURNE, Australia (C.P.).—Wrestling "with ease and precision," as The Argus puts it, Earl McCready of Amulet, Sask., heavyweight champion wrestler of the British Empire, defeated Dannie Dusek by a submission fall in 45 seconds in the sixth round of an eight-round contest before 7,00 fans here.

Davis Cup Draw

The draw of the Davis Cup lawn tennis competition took place at the Admiralty House in London, Eng., under the presidency of the First Lord of the Admiralty, Sir Samuel Hoare, who is president of the lawn tennis association. Sir Samuel is seen here behind the historic mug.

Warsaw In Top Place West-End Puck Loop

West End Hockey League standing to date:

Team	W	T	L	Pts
Warsaw	3	2	1	8
Keene	3	0	3	6
Canadiens	2	2	3	6
All Saints	3	0	4	6

This standing does not include the Warsaw—Keene game of Feb. 5th, as Keene can claim this by default or have it replayed. The league is playing a double schedule with each team having 12 games, and the top two playing off. Games this week and next are: Feb. 12th—All Saints at Warsaw, and Canadiens at Keene; Feb. 17th—Keene at Canadiens at eight and Warsaw at All Saints at nine; Feb. 19th—All Saints at Keene and Canadiens at Warsaw.

Crown Prince Tomislav of Yugoslavia will attend school in England.

Monarchs Draw 4-4 With Canuck Team

Junior City Hockey League standing:

Team:	P.	W.	L.	T.
Canucks	4	2	0	2
All Saints	4	2	1	1
St. Peter's	4	1	2	1
Monarchs	4	0	2	2

Monarchs provided an upset last night at the Brock by holding Canucks to a 4-4 draw, and only two quick goals in the last minute of play gave Canucks a tie. Monarchs led 3-0 in the first, but it was 3-2 going into the third. They appeared to have the game won with a 4-2 lead when a free-for-all broke out with half a dozen different fist fights at once on the ice. Two Monarchs and one Canuck player were penalized and the gangling South-enders then ran in two in a hurry to sew it up.

Berwick, Boyle, and Langton tallied for Monarchs in the first frame as this squad dominated play. Fleming and Connelly counted in the second as Canucks came back strong, Coursey and Collins having assists. MacInnes got a soft one in the third on poor clearing by a Canuck puckist, and Fleming and Riel ran in the final two markers. It was a hard-fought, fast tussle, mostly clean until the final donnybrook broke out. Monarchs played an improved brand of hockey, while the Canucks looked spotty in their play. The teams:

Monarchs — Goal, Driscoll; defence, Vilarelli, Todd; centre, Conroy; wings, Berwick, Langton; alternates, Boyle, MacInnes, Shea, Brault, Derris.

Canucks — Goal, McKinnon; defence, Giardino, Ceumrik; centre, Gilbert; wings, Connelly, Coursey; alternates, Fleming, Riel, Collins, Townsend.

Referee—Pat Calladine.

All Saints Move Up In Junior City Loop

All Saints climbed into undisputed possession of second place in the Junior City Hockey League last night at the Brock Street Rink by losing out a 1-0 verdict over St. Peter's before a slim crowd. It was a speedy, hotly-contested struggle all through, with the Saints showing poor combination and suffering from frequent penalties. The winners had a better passing game and earned the verdict, but it was close all the way. St. Peter's were shorthanded through penalties a good part of the fray, twice having a couple in the cooler together.

Clarke scored the lone marker of the contest in the initial stanza. Both sides threatened often the last two heats, but were unable to tally. St. Peter's ganged up for a time in the third to threaten to sew it up, but had no luck. Both goalies turned in a nice game, while the first line for the winners stood out. The alternates on the other side proved as good as the regulars. The teams:

St. Peter's — Goal, Shaughnessy; defence, Curtin, Prete; centre, O'Leary; wings, Craig, Hoy; alternates Creighton, Thornton, Sullivan, Heath, Lynch.

All Saints — Goal, Jay; defence, Legon, Quirk; centre, McDougall; wings, Williams, Mortimer; alternates, Clarke, Rowbotham.

Referee—Pat Calladine.

KING OF WINTER SPORTS

Ski-ing

By Charles Schaer

Sponsored By Peterborough Ski Club

40—HOW TO CROSS A HOLLOW.

Surface contours, by which we mean here, localized depressions or elevations encountered on a downhill run, call for changes in the body position.

In entering a hollow the low crouch position is taken, before reaching the deepest part, a change is commenced to the erect position which should be complete as the bottom is reached. As the ascent out of the hollow is commenced the body is returned to the low crouch.

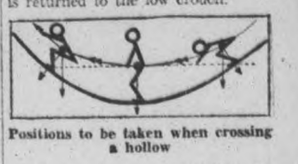

Positions to be taken when crossing a hollow

The more abrupt the hollow the lower and quicker is the change, low crouch—erect—low crouch, made, and the more gradual the hollow the earlier and slower is the change.

The same procedure is followed in running from a slope to the level. The low crouch is assumed before the change in gradient, the erect position at the change and followed by the crouch again.

In soft snow the lunging position may be used instead of the crouch.

Next: Crossing a Ridge

Canadiens In Tie With Warsaw 2-2

Warsaw and Canadiens went to a 2-2 tie in a West End League puck tilt last night at All Saints' rink, I. Watts' long shot late in the third going in off Spencely to gain the draw. It was a close scrap all the way with both teams minus several star players. Watts also got the first Warsaw goal early in the game, Spencely banged home Sproat's rebound and Kirkwood tallied the other for Canadiens. Clifford shone in goal for the visitors. Bowen went good both ways for the Dummer crew. Kirkwood, Hunter and Sproat stood out for Canadiens. The teams:

Warsaw: Goal, Clifford; defence, Bowen, Cooper; centre, Payne; wings, T. Watts, I. Watts; alternates, Bell, Thompson.

Canadiens: Goal, Townsend; defence, Kirkwood, Spencely; centre, Parnell; wings, Hunter, Sproat; alternates, Foster, Wright.

Referee: H. McFadden.

TEAM OF TWINS.

DENVER, Col.—(CP).—The East high school wrestling team has four pairs of twins—Daniel and Davis Murphy, Jim and Ted Percival, Edward and Ernest Olson and Dick and Jack Hilyard.

$25.00 in CASH to WINNERS of Puzzle Word Contest No. 20

Any Examiner Want-Ad Buyer Can Enter—Here Are The

RULES

1. The contest is open to all buyers of Examiner Want Ads, (excepting Contract Advertisers), but there is no Entry Fee.

2. Two entries are allowed for each 25 cents spent in the purchase of Examiner Classified Ads in any one week. For THE CONTEST OF THAT WEEK OR THE FOLLOWING WEEK ONLY As selected by the purchaser.

3. Number of entries allowed any one person will be decided by the multiples of 25 cents shown on the receipt for payment for Examiner Want Ad. Thus a receipt for 50 cents is good for four entries, a receipt for $1.15 is good for eight entries, and so on.

4. PRIZES: In this contest First Prize will be $10.00 cash to be awarded to the entrant who, in one square, places the most words correctly. Second Prize, of $5.00 cash will be awarded for the entry with fewest errors after the winning entry. Third Prize will be $3.00; Fourth Prize will be $2.00; and there will be Five Prizes of $1.00 each.

5. When there are ties, the Prize Money will be divided evenly. No entrant can win more than one prize or share in more than one prize in any one week. No one person can win or share in more than one First Prize in any one month.

6. Entries and name and address of the contestant should be printed in block capitals. All contestants should keep copies of their entries.

7. No entry is eligible without having attached to it an official ENTRY SLIP. These may be secured only on payment of Want Ad accounts at the Classified Department of The Peterborough Examiner. Out-of-town Want Ad buyers may remit payment for Want Ads by Postal Note, Money Order, or Certified Cheque and official Entry slips may be mailed.

8. All contests will start on Saturday, and all entries for one Contest must reach The Examiner not later than 4 p.m. the following Saturday. Names of winning contestants will be announced in The Examiner as soon as judgment is completed.

9. No prize will be paid in respect to any entry based on other than a bona-fide advertisement. All Want Ads on which Entries are based will be checked.

10. Correct solution of each puzzle will be deposited under seal. The decision of the judge will be final and binding. No correspondence will be entered into.

..... CUT HERE ..... CUT HERE .....

PUZZLE NO. 20

Attach Entry slip to this Entry and send to Puzzle-Word Contest, The Examiner, not later than 4 p.m., Saturday, Feb. 13. Entry slips given with receipt for payment of every Examiner Want Ad. Account.

NAME .....

ADDRESS .....

.....

Additional Blank in Classified Page from the Classified Ad. Dept. (Copyright.)

..... CUT HERE ..... CUT HERE .....

CLUES...

ACROSS

1. Tie.
4. Parts of a house.
8. Electric terminal.
11. Edge.
12. Into.
13. Cry.
15. Odours.
18. Musical note.
21. Caledonians.
25. Chest protector.
26. Exclamation.
28. Pound in mine tunnels.
31. Vestment.
32. Claw.
33. Insert filling.
35. Impediment.
36. Bend.
38. Years bring this.
40. Day's end.
41. Sky's color at dawn.
42. Revolving power unit.
43. Vegetable sheath.

DOWN

1. Nocturnal animal.
2. Preposition.
3. People like this are found at the head of governments.
5. Alternative.
6. A diplomat has to be this.
7. Containers.
9. Measurement of length.
10. Dictators have to have plenty of this.
14. Plural definite article in Spanish.
16. This is often taken of the features of the eminent dead.
17. These run around the streets.
19. Also.
20. Found under a building.
22. Washed windows are this.
23. A stroke.
24. A plant.
27. Bones.
29. Parent Teachers' Association.
30. Ripped.
34. Obstruction.
35. Wager.
37. Giver of golf lessons.
39. Proceed.

Hockey Special to Belleville

FRIDAY, FEBRUARY 12TH

Peterboro' vs. Trenton R.C.A.F.

Via Canadian National—Leave Peterboro' 6.20 p.m.

Railway Fare—Adults $1.50; Child 75 Cents.

Reservation made for Peterboro' fans. Special coach for ladies.

Peterborough Juniors Win Beat The Belleville Redmen In Final Game Of Schedule

Playoffs Likely To Commence On Friday With First Game In Peterborough

SCORE WAS 7 TO 3

BELLEVILLE, Ont., Feb. 11 (CP) —Peterborough Juniors emerged as schedule winners here last night when they defeated Belleville Redmen 7-3, with period score of 2-1 5-1, and were always the best on the night's play excepting for a few minutes in the latter part of the contest. It is expected the play-offs for the group will commence on Friday night with Peterborough having the choice of the first game and will likely take their home ice.

Peterborough packed too much speed all down the line for the losers, the game being played on a fast sheet of ice. Jopling and A. Clarke made a rugged defence, and had lots of protection with Starr, Heal and Wright performing out front. Heal with three goals, G. Clarke with two and Brady and Connell with one each, were the marksmen for the winners, while Thompkins with two and Storms with one scored for the Belleville squad.

The boys were inclined to rough it in the latter stages, but Alex Weir ruled with an iron hand. A. Clarke was the worst offender, with three penalties and Connelly with one while Cain collected two, with Derry and McCreary each having one.

The first period of the game was very draggy, with Heal and Brady scoring and Belleville replying with Thompkins on the prettiest goal of the night. In the second period Heal scored two and G. Clarke one, with Starr assisting on the first Heal tally. This period was much faster, but Peterborough were playing safer hockey and using combination to work in close on Sharpe who was not as steady in the twine as formerly. The last frame saw the teams even in scoring, with Belleville carrying more punch. Storms and Thompkins scored for the home team, with Connelly and G. Clarke counted for the Petes.

The line-up:

Peterborough—Goal, Harding; defence, A. Clarke, Jopling; centre, Starr; wings, Heal and Wright; subs., Brady, G. Clarke, Connelly, Crowe and White.

Belleville.—Goal, Sharpe; defence Derry and McCreary; centre, Cain; wings, Thompkins and Morgan; subs., Storms, Jackson, O'Neill, Logie and Renereaux.

Referee.—Alex Weir, Belleville.

First Period

1—Peterborough—Heal, (Wright) 16.00
2—Peterborough, Brady 19.00
3—Belleville, Thompkins (Cain) 19.40

Penalties—Cain, A. Clarke.

Second Period

4—Peterborough, Heal (Starr) 12.00
5—Peterborough, G. Clarke ..16.50
6—Peterborough, Heal 19.50

Penalties—McCreary, A. Clarke.

Third Period

7—Peterborough, Connelly ...10.00
8—Belleville, Storms (Derry) .11.00
9—Peterborough—G. Clarke ..16.00
10—Belleville, Thompkins 16.10

Penalties—Cain, Derry, A. Clarke, Brady, Connelly.

Hockey Record

SCORES AND STANDING

International-American.

Springfield	4	Cleveland	1
Providence	4	New Haven	3
Pittsburg	2	Syracuse	1

Ontario Hockey Association. Intermediate B.

Owen Sound	1	Walkerton	1
Petrolia	6	Alvinston	4
Elora	6	Elmira	2
Goderich	7	Stratford	4
o-Kitchener	1	Waterloo	1
St. Catharines	5	Smithville	3

o—Overtime.

o-Barrie	4	Collingwood	2

o—10 minutes overtime.

Junior "A".

Consols	4	Oshawa	1
Guelph	4	Kitchener	2
Stratford Mites	11	Pt. Colborne	3

Sutton at Beaverton postponed.

Junior "B".

Nor. Vocational	3	U.C.C.	3
Simcoe	4	Port Dover	3
Peterborough	7	Belleville	3

Waterloo wins group, 5 to 4.

English National League.

Wembley Lions	8	Streatham	6
E. C. Royals	7	Wembley Mon.	5
E. C. Rangers	3	Man. Rapids	2

Exhibition.

Lakefield	8	Ashbury	1
Toronto Cocs.	11	Midland Cons.	6
Lakefield Jrs.	7	T.C.S. Juniors	1

INTERNATIONAL LEAGUE

Western Section.

	P.	W.	L.	T.	F.	A.	Pt
Syracuse	35	18	13	4	116	92	40
Pittsburg	33	14	16	3	84	89	31
Cleveland	32	8	16	8	70	89	24

Eastern Section.

Philadelphia	36	20	8	8	113	77	48
Springfield	32	14	10	8	78	82	36
Providence	37	14	18	5	83	101	33
New Haven	33	10	17	6	77	91	26
					621	621	

Future Games.

Saturday—Syracuse at Philadelphia; Cleveland at Pittsburg; New Haven at Springfield.

Sunday—Pittsburg at Syracuse; Philadelphia at New Haven; Springfield at Providence.

Wrestling Last Night

(By The Associated Press)

Trenton, N.J.—Chief Little Wolf, 220, defeated Stan Pinto, 213, Lincoln, Neb. (Pinto fell from ring and failed to return).

Holyoke, Mass. — Danno O'Mahoney, Ireland, threw Nick Lutze, California, 56:37, crotch hold and body slam.

St. Louis—Everett Marshall, 224, La Junta, Colorado, won from Ali Baba, 208, Detroit, 20:30 (Baba disqualified); Louis Thesz, 225, St. Louis defeated Hans Steinke, 246, Germany, 14:50; Bill Lee, 236, Eutaw, Ala., defeated Karl Davis, 236, Columbus, O., 12:15.

Los Angeles — Jules Strongbow, 290, Indian, defeated Sammy Stein, 210, New York, two out of three falls.

Fights Last Night

(By The Associated Press)

New York—Lou Ambers, 135, world lightweight champion, outpointed Davey Day, 136¼, Chicago, (10).

Chicago—Jack Roper, 192, Los Angeles, knocked out Ed Shelby, 217½, Cleveland (1).

Denver—Eddie Pierce, 158, Johannesburg, South Africa, outpointed Joe Jaramillo, 152, Denver, (10).

Oakland, Calif. — Jim Movey, 182½, Pittsburgh, knocked out Buck Everett, 179, Chicago (2).

Remember When—

A Canadian team, playing under English rugby rules, was polished off 38-5 by an all-Japan fifteen at Tokyo five years ago to-day. More than 25,000 persons saw the Canadians' defence crumble before the devastating Japanese attack. The Dominion representatives won five of their seven matches, dropping a 9-3 decision to another all-star team.

SOUTH AFRICAN SWIMMERS IMPROVE.

JOHANNESBURG—(CP).— Gilbert Reynolds, South African Swimming Union president, believes swimmers in the Union are improving and urges educational authorities to insist that every boy and girl should learn.

SENIOR CITY HOCKEY TONIGHT

JOHNSON MOTORS vs. MAYFAIRS
BEWDLEY vs. WESTCLOX
MILLBROOK vs. LAKEFIELD

Adults 15 Cents Children 5c
Fast, exciting hockey at bargain prices. First game at 7.30.

BROCK STREET RINK

WHY put up with constant shaving discomfort? Shave the Gillette Way—*always use the Blue Gillette blade in the Gillette Razor.* This blade and razor are made for each other. Every operation is designed to make this pair the world's most perfectly matched shaving combination. Buy a package of Blue Gillette blades today.

Blue Gillette Blades
Precision-made for the Gillette Razor
5 for 25¢ 10 for 50¢

May Replace Terry

Leroy Anton, big plodding first baseman of the Oakland, Calif., coast league baseball club, found himself the property of the New York Giants after being passed up by scouts for six years. Terms were not made public. Anton, right handed thrower and batter, has a six year batting average of .310.

WINTER HIGHLIGHT STARTS ON MONDAY

Big Bonspiel In Toronto Will See 430 Games Played

TORONTO, Feb. 11.—(CP)— Important competitive curling was almost completely thrust aside across Ontario today. Most of the province's select rinks were engaged in a tuning-up process for the winter's main event, the bonspiel.

To be staged on Toronto ice as usual, the event will begin Monday. Those in charge had no trouble drawing the full complement of 124 entries and other rinks are anxious to gain admittance if there should be withdrawals before starting time.

The draw for the top award, the Royal York trophy, was held yesterday and curlers were alloted their places at the five arenas which will be used. Thirty-one sheets of ice will be available and it will be up to C. W. MacQueen to see that no rink uses the same ice twice. A total of 430 games will be played.

Winners in the preliminary round of the Royal York will go on and will also compete for the Birks-Ellis-Ryrie and Seiberling trophies. Losers will play in the North American Life and Seagram competitions.

TWEED TROUNCES BELLEVILLE 4-2

Sailors Gang In Final Period But Fail To Beat Reeves In Goal

(Examiner Correspondence.)

TWEED, Feb. 11. — In their first appearance on the local ice this season, the Belleville Sailors were downed by the local boys to the tune of 4 to 2. Tweed opened the scoring in the first period when Courneyea took a pass from J. Tummon. Belleville soon tied it up when Semark stick handled his way through the defence to dent the twine behind Reeves. Hap Day for Belleville and J. Tummon and W. Leal for Tweed were the penalty receivers in this period.

Near the beginning of the second period, J. Ethier of Belleville was given a five-minute penalty, closely followed by Hammett. During this period the locals only tallied one counter when Courneyea took a three-way pass from W. Leal and Maguire. The third goal for the locals was tallied by J. Tummon, and Tweed went three up when Courneyea took another pass from Maguire to tally his third goal of the game and the fourth for the home forces. Long received the only penalty for the locals near the end of the period.

In the last period Belleville tallied the only goal when J. Hickey stick-handled his way in, was turned around and then back-handed a shot which puzzled Reeves. Courneyea for the home forces received the only penalty of the period. The game was well played and the local forces showed some of their old form. Reeves in goal played a sensational game, especially in the last period, when Belleville swarmed in most of the period endeavoring to equal the score. Long, Reeves, and Courneyes were the outstanding players for the home forces, while J. Ethier, hefty defence player, and Hinton, the Belleville goalie, were the main force of the Belleville line.

Tweed — Goal, Reeves; defence, E. Tummon, J. Tummon; right wing, H. Leal; centre, H. Long; left wing, Elsbury; subs., Arber, Courneyea, Maguire, W. Leal.

Belleville—Goal, Hinton; defence, J. Ethier, Hammett; right wing, Hickey; centre, Hap Day; left wing, Goyer; subs., Harvey, Semark, Ethier, Hickey.

The summary:

First Period.

1—Tweed, Courneyea, J. Tummon.
2—Belleville, Semark.
Penalties — W. Leal, Hap Day, J. Tummon.

Second Period.

3—Tweed, Courneyea, W. Leal, Maguire.
4—Tweed, J. Tummon.
5—Tweed, Courneyea, Maguire, Leal.
Penalties—Hammett, J. Ethier (5 minutes), Long.

Third Period.

6—Belleville, J. Hickey.
Penalties—Courneyea.

Sport Spice

By EDDIE BRIETZ

NEW YORK, Feb. 11.—(AP)— If those Chicago promoters want to get Heavyweight Champion James J. Braddock in Chicago to sign for the Joe Louis bout, they should advance him $18.20 of his $500,000 for railroad fare.

Smart money, Broadway scouts report, will be put on Braddock to beat Louis in the Chicago title fight, providing something more attractive than the current 2-1 odds, favoring Brown Bomber, can be obtained.

Braddock's crown may be vacated in New York, as a face-saving gesture by fistic fathers, but that won't worry Jersey Jim, who is no better off financially after two years as champion that he was before beating Max Baer.

California sports writers do not take Max Baer's comeback seriously. Art Cohn of Oakland's Tribune suggests Max prepare for Bob Pastor by training with California's track team.

Fight critics favor more safeguards, to check ring fatalities, but have split wide apart on New York proposal for new rule to halt bout in which one gladiator absorbs three knockdowns in single round.

Luis Angel Firpo was down seven times in the first round before belting Jack Dempsey out of the ring at the Polo Grounds . . . But Ernie Schaaf died after going down for the first time, in the 13th round of his bout with Primo Carnera, from what looked like a harmless jab to the nose . . . So what?

"Shanty Hogan rounding into shape," says a Washington headline. We believe it. Even in the winter, Lou Gehrig swings at no wild pitches. Since Col. Ruppert let out that blast against him, Lou has closed up like a bank. The guy may not get more than the $31,000 offered, but he's playing his hand the right way. . . . Mike Jacobs carries around a spare set of false teeth . . . Johnny Dundee, tagging around the fringe of the fight crowd, can scarcely talk. His Adam's apple was punched so much his speech grates out in a husky whisper.

The Max Baer-Bob Pastor bout will go on March 19 . . . It's almost a certainty . . . "Remember what I tell you guys," roars Jimmy Johnston, "this kid Pastor will be the best heavyweight in the world a year from today." . . . Never given to understatement, James Joy also says John Henry Lewis is not only the best light heavyweight, but the best heavyweight boxer in the business today . . . P.S.—Both Pastor and Lewis fight for Johnston.

BARRY-WEILAND DEAL GAVE WINGS WORLD'S TITLE

Jack Adams Tells Of Trade With Boston That Came On Spur Of Moment

RESULT OF CHANCE REMARK

By George Maguire
(Canadian Press Staff Writer.)

NEW YORK, Feb. 11—(C.P.). — Although he struggled for years to develop a high-powered championship contender, Jack Adams, the genial gentleman from Pembroke, Ont., who spends his winters leading Detroit Redwings into National Hockey League battles, said to-day the decisive stroke in perfecting the Stanley Cup champions was concluded in a matter of moments.

Adams said he thought trading Cooney Weiland, the little Owen Sounder, to Boston, for Marty Barry poker-faced pivot, two years ago was the move that changed his Redwings—or "Redlights" as Gotham fans acclaim them—from a strong contender into a titular outfit.

The Redwing mentor said the Barry-Weiland deal followed a chance remark by Frank Patrick, then guiding the Bruins. "If I had Weiland," the Bruin mentor said to Adams, "I would win the Stanley Cup."

"And if I had Barry,' quoth Adams, "it would be me who would win the cup."

The deal was concluded shortly after that, and Detroit took the cup and the championship.

Barry Thinks Up Plays

"Of course I had a powerful team before we got Barry," Jack said. "But to my way of thinking Marty is the smartest centre in the league to-day, and he 'made' the team. He thinks up a lot of the scoring plays we use and with wings like Larry Aurie and Herbie Lewis, it is only a matter of minutes before they have them down pat.

"Barry is a type of player you do not see much of to-day," the admiring pilot proceeded. "He does not have to have his eyes glued down at his feet while stickhandling through or around a defence. His head is up as he sizes up the situation of his wingmen while jockeying into position."

The Montreal Irishman, Adams said, is also of great help to the youngsters on the Detroit lineup. Barry never seems to get tired of skating and shooting, the coach added, and even after a hard game at night he will go out the following morning with the rookies who need practice and teaching.

Marty is not only a prolific scorer and great playmaker, but is also establishing a great "iron-man" record. He has played in 407 consecutive games. This is below the record of Murray Murdoch of New York Rangers, who has participated in 570 straight contests, but it is considered as outstanding, as Barry, a playmaking pivot, has to charge in on rearwards and take more punishment than Murdoch, who is rated strictly a back-checker.

EAGLES SLUMP DROP 4-3 TO REDS

Falcons Take Trimming From Springfield Indians 4-1

TORONTO, Feb. 11.—(CP).—New Haven Eagles may not reach the play-off stage in the International American Hockey League, but they will have the distinction of producing one of the season's brightest finds—Pete Leswick. A raw youngster from Saskatoon, Pete will be given a trial in the majors if he continues at his present pace.

Playing his first game since injuries forced him to the side lines a month ago, the Westerner bagged all three Eagles' goals in a losing home ice cause last night. The eastern-section basement dwellers absorbed a 4-3 defeat at the hands of Providence Reds, but it was no fault of the speedy wingman.

After Leswick rifled home his third goal with less than 1½ minutes to play, New Haven yanked Goalie Alex Wood, and put six forwards on the ice in a futile attempt to even the count. Alex Motter's goal early in the third period which put Reds in front 4-1, proved the margin of victory.

Another cellar club, Cleveland Falcons of the west group, also saw their play-off hopes dimmed. The Birds failed to keep pace with Springfield Indians and took a 4-1 thumping. Minus Captain Irvin Frew, under a one-game suspension for alleged rough play, the Redmen showed plenty of class.

With Goalie Earl Robertson playing brilliantly in Pittsburgh nets, Hornets outlegged Syracuse Stars to beat the western division leaders 2-1. Red Doran gave Hornets the lead in the first period and Mike Miller evened it up in the second. Late in the same session, Art Giroux sank the winning goal.

AMBERS OUTPOINTS DAY IN TEN ROUNDS

Takes Heavy Punishment In Final Three—Gets Split Decision

NEW YORK, Feb. 11—(A.P.). — Lightweight Champion Lou Ambers looked over the records to-day and found he finally was all-square with the opposition during his title run.

Anything but impressive since he whipped little Tony Canzoneri for the crown last year, the "Herkimer Hurricane" from upstate at last had reached a spot where his record as a champion showed two victories and a draw against a pair of defeats.

He gained that spot last night by outpointing Chicago's Davey Day in 10 rounds, although he absorbed heavy punishment in the last three rounds in doing it. At that, he gained only a split decision, winning the votes of the judges, while Referee Frank Fullam balloted for the Chicagoan, who outweighed the titleholder, 136¼ to 135.

With the fight going down in the books as a victory, Ambers now has Day and Stumpy Jacobs as his victims since he became champion. On the other side of the ledger are a pair of important beatings he took from Eddie Cool, Philadelphia boxer and Vancouver's Jimmy McLarnin, and a draw with Enrico Venturi, the classy Italian titleholder.

AMUSEMENTS - THEATRES - DANCING

Thursday's Radio

CHILDREN'S PROGRAMS.

4.45—The Guiding Light—WEAF.
5.00—Birthday Carnival—CKOC.
5.15—Tom Mix Ranch Boys—WEAF
5.15—Johnson Family—CKLW.
5.30—Singing Lady—CRCT.
5.30—Jack Armstrong, sketch—WEAF
5.30—Inspector White of Scotland Yard—WOR
5.45—Little Orphan Annie—WEAF
6.15—Animal Closeups—WJZ.

DAILY NEWS—SPORTS.

1.00—News—WEAF WTIC, CFRB.
2.30—Horse Races—CKTB.
5.45—Canadian Press News—CRCT.
6.30—Jim Hunter, reporter—CFRB
6.45—Lowell Thomas, commentator—CRCT
7.00—Mining Broadcaster—CFRB.
7.15—Horse Race Summary—CKTB
7.30—Al. Leary, sports—CKCL.
11.00—Late News Flashes—CFRB.

DRAMATIC SKETCHES.

1.45—Dan Harding's Wife—WEAF.
1.45—Real Life Stories—WABC.
2.00—Growing Up, sketch—CFRB.
2.45—Myrt and Marge—WABC.
2.45—Way Down East—WOR.
3.00—Pepper Young's Family—WEAF
3.00—Molly of the Movies—WOR.
3.15—Ma Perkins—WEAF
3.30—Vic and Sade—WEAF.
3.45—The O'Neills—WEAF.
4.45—Young Hickory—CRCT.
5.00—While the City Sleeps—WEAF
5.45—Wilderness Road—WABC.
6.45—Renfrew of Mounted—WABC
6.45—Billy and Betty—WEAF.
7.00—Amos 'n' Andy—WEAF.
7.00—Easy Aces, comedy—WJZ.
7.15—Ma and Pa—WABC.
7.30—Lum and Abner—WJZ.

MUSICAL PRESENTATIONS.

1.00—Jack Berch, songs—WABC.
1.15—Hollywood High Hatters—WEAF
1.15—Piano Duo—WABC.
1.45—Strollers' Matinee—KDKA.
1.45—Lonesome Cowboy—WKBW
2.45—To be announced—CRCT.
3.00—To be announced—WABC.
3.00—Musical Program—CRCT.
4.00—Hessberger's Orch.—CFCF.
4.00—Columbia Concert Hall—CFRB
4.00—Music for You—WGR.
4.30—Follow the Moon—WEAF.
4.30—U.S. Army Band—WABC.
5.00—A Cappella Choir—WJZ.
5.15—Musicolor—CKCL.
5.30—To be announced—WABC.
6.00—Musicale—CFRB.
6.00—Patti Chapin, songs—WABC
6.00—Dinner Hour Music—CRCT.
6.30—Overseas Program—CRCT.
7.00—Presenting—CRCT.
7.00—Melodic Moments—WABC.
7.45—Campbell's Royalists—CRCT.
7.45—Pleasant Valley Frolics—WLW
8.00—Vallee's Variety Hour—WEAF
8.00—Kate Smith's Bandwagon—WABC
8.00—Mountaineers—CFRB.
8.00—Echoes of the Masters—CRCT
9.00—Show Boat, Lanny Ross—WEAF
9.00—Major Bowes' Amateurs—WABC, CFRB
9.00—This Is Paris—CRCT.
9.30—Christie Street Capers—CRCT
10.00—Kraft Music Hall, Bing Crosby and Bob Burns—CRCT
10.00—By the Sea—CBC, CRCO.

GENERAL PROGRAMS.

1.30—Academy of Medicine—CFRB
1.15—Ad. Club Lunch—WOR.
1.30—Rex Battle's—Orch.—CRCT.
1.45—Home Beautiful—CFRB.
2.00—The Women's Hour—WOR.
2.30—Claudine McDonald Speaks—WEAF
2.45—Personal Column of the Air—WEAF
6.30—Three X Sisters—WEAF.
7.15—Vocal Varieties—WEAF.
7.30—Guess What: Little Known Facts—CRCT
7.30—The Town Crier—WABC
10.00—True Adventures with Floyd Gibbon—WJZ

DANCE ORCHESTRAS.

5.45—To be announced—WOR.
7.45—Bert Hirsch's Orch.—WEAF.
8.00—Dance Parade—CBC, CRCT.
8.30—Guy Lombardo—CRCT.
9.30—Mel Hammill's Orch.—CKCL.
10.00—Jack Faerigan's Orch.—CHML
10.15—Dick Jurgen's Orch.—WGN.
10.30—Red Nichols' Orch.—WOR.
11.00—Abe Lyman's Orch.—WABC
10.30—Ozzie Williams' Orch.—CRCO
11.30—Ted Weems' Orch.—WOR.

Friday's Radio

CHILDREN'S PROGRAMS.

5.00—Buck Rogers—CFCF.
5.00—Dick Tracy—WTIC.
5.15—Tom Mix Ranch Boys—WEAF
5.15—Children's Corner—WABC.
5.15—The Singing Lady—WJZ.
5.30—Jack Armstrong, sketch—WEAF
5.45—Little Orphan Annie—WEAF
6.15—News of Youth—WABC.
6.30—Jungle Jim—CKCL.
6.30—Junior G-Men, sketch—WOR
6.30—Magic Island—CRCT.

DAILY NEWS—SPORTS.

1.00—News—CFRB, CRCT, WTIC, CKOC
2.00—News Through a Woman's Eyes—WABC
5.45—Stock Quotations—CRCT.
6.15—Daily News Reports—CRCT.
6.30—Jim Hunter, reporter—CFRB
6.45—Lowell Thomas—CRCT.
7.00—Mining Broadcaster—CFRB.
7.15—Horse Race Summary—CKTB
7.15—Red Foster's Sports Club—CRCT
7.30—Edwin C. Hill, news—WEAF.
7.45—Boake Carter, commentator—WABC

DRAMATIC SKETCHES.

1.45—Dan Harding's Wife—WEAF.
2.00—Growing Up, sketch—CFRB.
2.45—Myrt and Marge—WABC.
3.00—Pepper Young's Family—WEAF
3.00—Molly of the Movies—WOR.
3.15—Ma Perkins—WEAF.
3.30—Vic and Sade, comedy—WEAF
4.00—Radio Guide Drama—CRCT
4.30—The Guiding Light—WEAF.
5.45—Wilderness Road—WABC.
6.45—Renfrew of the Mounted—WABC
7.00—Mortimer Gooch, sketch—WABC
7.00—Amos 'n' Andy—WEAF.
7.15—Uncle Ezra's Radio Station—WEAF
7.15—Popeye the Sailor—WABC.
7.30—Lum and Abner—WJZ.
7.30—This Week in History—CRCT
8.00—Irene Rich, drama—WJZ.
8.30—Death Valley Days—WJZ.
9.30—Court of Human Relations—WABC
10.00—First Night drama—WEAF.
10.00—The Witch's Tale—WOR.

MUSICAL PRESENTATIONS.

1.00—Five-Story Revue—WABC.
1.00—To be announced—WJZ.
1.00—Music from Texas—WOR.
1.00—Dick Fiddler's Orch.—CRCT.
1.15—Hollywood High Hatters—WEAF
1.30—Make Believe—WGR.
1.30—Rex Battle's Orch.—CRCT.
3.15—Varieties—WGR.
3.30—Musical Program—CRCT.
4.00—Tea-time at Morrell's—WEAF
4.30—Follow the Moon—WEAF.
6.30—Buddy Clarke, songs—WABC
6.00—Good Evening—CRCT.
6.30—George Hall's Orch.—WABC.
7.00—At the Organ—CRCT.
7.30—Red Heatherton, songs—WABC
7.45—Singing Sam, songs—WLW.
7.45—Musical Program—CRCT.
8.00—Broadway Varieties—WABC.
8.00—Cities Service Concert—CRCT
8.00—Cesare Sodero Directs—CRCT, CRCO
8.30—Hal Kempt's Orch.—WABC.
8.30—Arcadian Serenade—CRCM.
9.00—Waltz Time—WEAF.
9.00—Hollywood Hotel—CFRB.
9.30—Twin Stars Program—WJZ.
10.00—Ye Olde Medicine Show—CRCT
10.00—Philadelphia Orch.—WABC.
10.00—To be announced—CFCF.
10.30—Pontiac Variety Show—WEAF
10.45—Vocals by Verrill—WABC.

GENERAL PROGRAMS.

1.00—Noon Day Tunes—CKCL.
1.15—The Troubadours—CFCF.
2.00—Music Hour—CRCT.
2.15—Child Health Talk—CFRB.
2.30—Family Doctor—CFRB.
3.15—Old Doctor Jim—CFRB.
4.30—Follow the Moon—WEAF.
4.45—Questionnaire—CFRB.
4.45—Lonesome Cowboy—WGR.
5.30—Concert Trio—CRCT.
6.00—Good Evening—CRCT.
6.15—Claire Wallace—CFRB.
6.30—Carol Deis, songs—WEAF.
6.30—Overseas Program—CRCT.
6.45—Union Ticket Office—CRCL
7.45—King Clancy—CKCL.
9.00—English Music Hall—CKCL.
10.30—I Cover the Waterfront—CRCT

DANCE ORCHESTRAS.

7.15—Dance Time—CKCL.
9.00—Rex Chandler's Orch.—WJZ
9.00—Frank Busseri's Orch.—CKCL
10.00—Al Kavelin's Orch.—WGN.
11.00—Jay Freeman's Orch.—WABC.
11.00—Hamilton's Orch.—WGN.
11.00—Horace Lapp's Orch.—CRCT.
11.15—George Sterney's Orch.—WOR
11.30—Eddie Duchin's Orch.—CFRB

Soccer Results

GLASGOW, Feb. 11.—(C.P. Cable) —First round matches for the Scottish Football Cup, played yesterday, resulted as follows:

Albion Rovers 5, Leith Athletic 3
Arbroath 1, Dunfermline 0
Elgin City 3, King's Park 4 overtime

ENGLISH LEAGUE

LONDON, Feb. 10—(C.P. Cable) —English Football League matches played to-day resulted as follows.

Division I
Wolverhampton W. 4, Brentford 0
Sunderland 3, Bolton Wanderers 0

Division II
Bury 3, Norwich City 2

Division III—Southern Section
Reading 2, Luton Town 2

Division III—Northern Section
York City 4, Rochdale 1

ENGLISH RUGBY UNION

Guy's Hospital 0, Royal Air Force 21
Oxford Uni. 23, Edinburgh Uni. 3
The Navy 3, Civil Service 9
Bridgend 8, Pontypridd 3
Kent 14, Wiltshire 5

LOVELOCK TAKES REST.

LONDON (C.P.).— Jack Lovelock, New Zealand athlete who has returned to London after a 25,000-mile tour around the world, says he will not race on the track this year. He is continuing his medical studies.

Wave Lengths

Station.		Meters	Kilocycles
CFCF	Montreal	500	600
CFCR	North Bay	522	930
CFCO	Chatham	500	600
CRCO	Ottawa	...	680
CKLW	Windsor-Lond	557	1090
CKPC	Brantford	322	930
CKOC	Hamilton	268	1120
CKCO	Ottawa	...	1010
CFRB	Toronto	436	690
CFRC	Kingston	...	918
WGR.	Buffalo	545	550
CKCR	Waterloo	198.6	1510
CKAC	Montreal	411	730
WBEN.	Buffalo	333	900
CHML	Hamilton	297	1010
CRCT	Toronto	357.1	840
WBBM	Chicago	389	770
CKCL	Toronto	317	580
WEAF	New York	334	660
WENR	Chicago	384	870
CKTB	St Catharines	349	860
KDKA	Pittsburg	306	980
KMOX	St Louis	275	1090
KYW	Chicago	394	770
WABC	New York	349	860
WGY	Schenectady	379	790
WJR	Detroit	400	750
WLW	Cincinnati	428	700

MASSAGE TO MUSIC.

CHESTER, England — (CP).— Chester's supporters are wondering whether music broadcasts heard by the players when they are being massaged have anything to do with the team's climb to the top of the third division of the English football league.

Repeat Entertainment

TODAY and FRIDAY
Matinees 2.30
Nights 7 and 9 o'clock

A LAUGH-LOADED, ROLLICKING ROMANCE PACKED WITH HIGHLY HILARIOUS HI-JINKS

"JOIN THE MARINES"
With
PAUL KELLY, JUNE TRAVIS, WARREN HYMER, REGINALD DENNY, PURNELL PRATT

COMEDY FOX NEWS CARTOON

SATURDAY ONLY

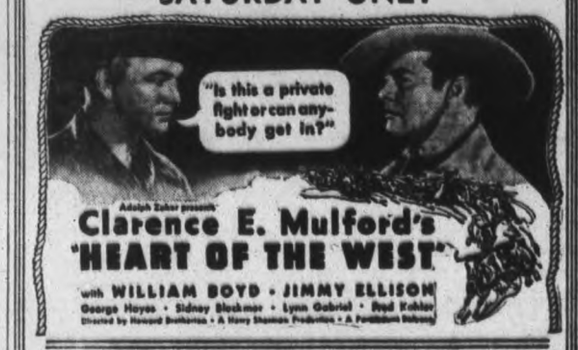

Adolph Zukor presents
Clarence E. Mulford's
"HEART OF THE WEST"
with WILLIAM BOYD • JIMMY ELLISON
George Hayes • Sidney Blackmer • Lynn Gabriel • Boyd Kohler
Directed by Howard Bretherton • A Harry Sherman Production • A Paramount Release

NEXT WEDNESDAY
Your Own Canadian Star—DEANNA DURBIN—the New Thrill of the Nation in
"THREE SMART GIRLS"
With
Binnie Barnes, Alice Brady, Ray Milland

CAPITOL Last Times Tonite
Last Show at 8.15 p.m.

Boris Karloff in "The Man Who Lived Again" and "ROSE BOWL" ALL STAR CAST

FRIDAY AND SATURDAY
Performances: 2.30, 7.00, 9.00

Introducing to the Screen the Lovely Queen of the Silvery Skates
SONJA HENIE

Saturday Matinee Only
Final Chapter Serial "DARKEST AFRICA"

SCOTT'S SCRAPBOOK by R. J. SCOTT

MODERNIZE and REPAIR --- READ COLUMN --- "WHO CAN DO IT"

Births Marriages Deaths
In Memoriam
Card of Thanks

BORN

ALLIN.—To Mr. and Mrs. R. S. Allin (nee Edythe Cottrell), at Nicholls Hospital, on Tuesday, February 9, a son.

ENGAGEMENT

The engagement is announced of Norma Elizabeth, daughter of Mrs. Knott and the late Dawson Knott, Clarksburg, Ontario, to Roy Gordon Frankish, son of Mr. and Mrs. William Frankish, Lakefield, Ontario; the marriage to take place in February.

DIED

BORLAND, Thomas. — Died last night, February 10, at the age of 69, Thomas Borland. Funeral will be held Friday, February 12, from his late residence, Caroline street, Lakefield. Service at 2 o'clock.

CAVANAGH, Stanley William.—On Wednesday, after a two weeks' illness, Stanley Cavanagh, son of the late W. R. Cavanagh, at his family residence, Indian River. Funeral Saturday at 11 o'clock, from Douro Church.

CARD OF THANKS

The Lowery family wish to express their sincere thanks to attending doctor and nurses, Miss J. Sutton and Miss Finnemore for their kind attention, during the illness of their beloved mother, the late Mrs. Sarah Ann Lowery, Millbrook; also the kindness of neighbors' assistance and friends for sympathy extended to them; and all those who sent telegrams, letters and floral tributes during their recent sad bereavement.

1 FLORISTS 1

VALENTINE BOXES
Special For This Occasion
$1.00 AND UP.
The Peterborough Floral Co.
436 WATER STREET (AT BROCK)
'Phone 1395 - Nights, etc., 1688

TURNBULL'S FLOWER SHOP
WEDDING BOUQUETS
FLORAL DESIGNS WREATHS
'PHONE 206 441½ GEORGE ST

FUNERAL DIRECTORS

CAIN'S FUNERAL SERVICE
Phone 80
467 WATER ST
PETERBOROUGH

COMING —EVENTS—

First insertion, 20 words or less minimum charge 50c. Subsequent consecutive insertions 40c per insertion. All over 20 words, 2c per extra word per insertion.

CALEDONIAN CLUB—Whist Drive W.O.W. Hall, Friday, 8 p.m. Members and their friends welcome.

SKATING TO-NIGHT, SACRED Heart Rink. Good ice; good music. Admission, 15c and 20c; hockey engagements, phone 1892-J

THE WORLD DAY OF PRAYER will be observed to-morrow, Friday, February 12, in Trinity United Church. There will be services at 3 p.m., 7 p.m., and 8 p.m. The three o'clock meeting is for all women; at seven o'clock for 'teen age girls; and at eight o'clock for young women. A cordial invitation is extended all women and girls.

PROGRESSIVE EUCHRE, Friday in the Moose Hall; game starts 8.30 p.m.; 16 good prizes; everybody welcome. Don't fail to see and hear Mooseheart in Pictures in this Hall, Wednesday, February 17, 8 p.m.; this is something new, and it is Free.

COME TO THE BIG VALENTINE Dance in W.O.W. Hall, George Street, on Saturday, February 13. Music by Morrigan Mountaineers. Adm[illegible]on 25c.

FOR SALE

4 Miscellaneous 4

ELECTRIC SIGNS. HARRIS & BODDY 382 AYLMER STREET. 'PHONE 881

WASHDAY WONDER SOAP WILL DO it Better, Faster and Cleaner on Clothes, Washing Woodwork and Floor Cleaning. 10c a Package. Ask your Grocer.

1—Battery Radio, Cabinet $19.50
1—7-Tube Electric Radio $14.95
1—Norge Electric Refrigerator. $99.50
Above Items Carry Same Guarantee As New Merchandise.
Tel. 2123. Johnston's. Open Evenings

PIANO, UPRIGHT (WORMWITH) sold by Heintzman's, cheap for cash. 'Phone 2264.

PHONOGRAPH AND 50 RECORDS. $8.00. 'Phone 2264.

GERHARD HEINTZMAN PIANO, Walnut. 'Phone 2264.

TRADE IN YOUR PRESENT FUR Coat. As high as $100.00 allowed on Hudson Seal and Persian Lamb Coats. P. E. Latta, 527 George Street. 'Phone 596.

MOFFAT GAS STOVE, THREE-BURNER, Oven attached, cheap. Apply 418 Water Street.

MARVELO BLEACHER AND HOUSEhold Cleaning. 'Phone 720J. 380 Stewart.

UPRIGHT PIANO, FIRST-CLASS condition; reasonable. 'Phone 905W.

SEE THE NEW CORONATION SHOE at 218 Charlotte Street. A limited number of Pairs to sell at $2.75. Ethel M. Payton.

KITCHEN DROP-LEAF TABLE, Chairs and Cupboard, Dresser, Quilting Frames, at your own price if sold now. 13 Cricket Place.

10-TUBE VICTOR RADIO, LATE model. Will Exchange for good Piano. 'Phone 2264.

HOME-MADE BERRY OR LEMON Rolls, large size, 15c. Jean Ruth Shoppe.

USED FUR COATS, $15.00 UP. NEW Electric Seals, to clear $32.50. P. E. Latta, 527 George. 'Phone 596.

ONE SET HEAVY SLEIGHS, ALMOST new. Would Exchange for Stock. A. Collison, Downer's Corners.

FOR SALE

4 Miscellaneous 4

REPAIRS AND NEEDLES FOR ALL MAKES OF MACHINES. SINGER SEWING MACHINE CO. 174 HUNTER ST. 'PHONE 2885

GROCERY STOCK TO BE CLEARED at good prices. Cash and Carry. Everything goes. Carson, 137 Benson Avenue.

FRESH MUDCATS, FILLET OF SOLE, Fresh Haddock, Plaice, Cod, and other lines of Fresh and Smoked Fish. Asta's, 'Phone 953, 202 Charlotte.

RAISIN OR SUGAR COOKIES, strictly fresh, 2 Dozen 25c. Jean Ruth Shoppe.

VICTOR BATTERY RADIO, NEW—List price $69.50, Half-price. 'Phone 2284.

ONE USED VACUUM CLEANER Will sacrifice for immediate Sale. 'Phone 1960W.

COLONY HOUSE STOVE, REASONable. Apply Jackson Agricultural Implement Shop, 182 Hunter Street.

STEEL CAMP BED WITH MATTRESS 698 Elcome Crescent.

GOOD NATIONAL CASH REGISTER Mirrors, Show-case, and Wall-case; good for Ice-cream Parlor, Barber Shop, etc. 404 George Street. Sacrifice Price.

GOOD CHESTERFIELD SUITE, VAcuum, Radio, and other Furniture. Apply 45 Crescent Street.

NINE-PIECE OAK DINING SUITE, perfect condition, cheap. Also Asbestos Jacket Cover. 'Phone 1700W.

USED BEATTY COPPER TUB WASHer, recently factory re-built, under guarantee by company. 'Phone 3129.

PURINA FEEDS
All Kinds
at
BRAUND'S 3 STORES

6 Fuel 6

SPECIAL — DRY HARDWOOD SLABS $3.50 HALF-CORD. 'Phone 978.

DRY MIXED 50% HARDWOOD $1.50 Quarter-Cord. 'Phone 978.

DRY ELM SLABS, 12", $2.50. DRY Mixed Wood, 12", $2.75. H. Dinsdale. 'Phone 153.

FOR SALE — 50 CORDS ELM FURnace Wood, 4'. Gordon Reid, Mt. Julian, Ont. (One Mile from Highway)

NOTICE — BEST MIXED WOOD IN Town at the Price, $3.00 Half-Cord. Albion. 'Phone 58.

FUEL
MAY SOUND LIKE HEAT
But It Don't Follow It Does the Trick
OURS DOES, WHETHER IT BE COAL, WOOD, OR COKE.
NONE BETTER.
SANITARY ICE
'PHONE - 3700

LEHIGH VALLEY COAL
HAMCO COKE
Seasoned Body Maple.
'PHONE 178
EDWARDS COAL & WOOD

FOR SALE — DRY BODY MAPLE. $7.50 4-Ft. Lengths, $8.25 Cut. 265 Armour Road. 'Phone 3063F.

COAL - COKE - WOOD
WE BUY THE BEST—YOU DO THE SAME.
We Will Take Care of Your Orders.
McCARTHY & JOHNSTON
'PHONE 96.

WOOD
½ CORD NO. 1 HARDWOOD .. $4.00
½ CORD NO. 2 HARDWOOD .. $3.50
Cutting and Splitting Extra.
J. E. A. FITZGERALD
253 Hunter Street Tel. 111

SLABS
½-CORD - $2.50
SCOTT COAL AND LUMBER
TEL. 1234.

GOOD DRY MIXED WOOD, $3.50 per Half-Cord, cut 12". H. B. McGinness. 'Phone 2916.

CLASSIFIED
ADVERTISING
BRINGS RESULTS.

FOR SALE

7 Live Stock and Poultry 7

THREE WORK HORSES. THOMAS Elliott, Garden Hill.

GANDER FOR SALE, OR WOULD Exchange for a Goose. Apply Graydon Northey, R.R. 1, Lakefield.

EIGHT PIGS, 4 MONTHS OLD. Young Sow, bred 2 months; Durham Cow, due in February. 'Phone 858 ring 3.

CHOICE JERSEY COW, JUST FRESHened, Government TB and blood tested. Roy Sanderson, Chemong Road.

FOR SALE — YOUNG CALF. 'PHONE 484 ring 2-1.

8 Real Estate 8

FOR SALE— STORE AND DWELLING on Highway. Write Box 107, Examiner.

SMALL FARM, WITH FIVE-ROOMED House, electric lights; good Outbuildings. 'Phone 3450M.

10 Used Cars 10

1930 CHEVROLET SEDAN, IN GOOD condition. Will sell for $160.00 cash or the nearest offer. 'Phone 2137F, or apply Capitol Barber Shop.

CHEVROLET '34 HEAVY DUTY Stake, long-wheeled base, mechanically perfect. Write Box 112, Examiner.

EXTRA SPECIAL
VALUES
IN USED CARS.

'36 Dodge Coach.
'35 Dodge Sedan.
'35 Dodge Standard Sedan.
'35 Dodge Special Coupe.
'32 Dodge Special Coupe, rumble seat, well fenders, trunk rack.

TRUCKS.

'33 Dodge Pick-up.
Late Model Dodge, long wheelbase, heavy duty, dual wheels, long platform, high racks, small mileage. A Real Buy.

Many Other Makes and Models From $50.00 Up.

J. K. HUGHES
340 WATER STREET
Chevrolet and Oldsmobile Dealers.

TO RENT

11 Miscellaneous 11

GARAGE, 543 WATER; REASONable. 'Phone 549J.

11X Apartments for Rent 11X

UPPER APARTMENT, PARTLY heated; conveniences. Apply 699 Water Street.

BRIGHT, HEATED APARTMENT Furnished, Unfurnished. Bell Apartments.

TWO-FOUR ROOMED HEATED Apartments, Lower Floor, Furnished, Unfurnished; reasonable. 709 Water.

BUNGALOW, SOPHIA STREET, $22.00. Five-Roomed Apartment, Simcoe Street, $23.00. Seven-Roomed Brick, Margaret Avenue, $40.00. Several others. A. E. Thompson, Real Estate, Kresge Building. 'Phone 536.

11XX Houses to Rent 11XX

WANTED—TO RENT, SMALL PLACE 3 to 5 Acres. Write Box 110, Examiner.

12 Room 12

BRIGHT ROOM FOR BUSINESS OR Bedroom. 156 Charlotte.

THREE UNFURNISHED ROOMS, suitable for Light Housekeeping. 286 Sherbrooke Place.

UNFURNISHED ROOM WITH KITchenette. 'Phone 2245.

ONE BRIGHT FURNISHED ROOM. Apply 188 Dublin Street.

CHEAP — 2 ROOMS, UNFURNISHED or Furnished, central; adults. 'Phone 273.

FURNISHED BED-SITTING-ROOM, with Kitchenette. Apply 642 George.

NOW TRY PUZZLE WORD CONTEST NO. 20

TWENTY-FIVE DOLLARS in Cash Prizes will be paid by The Examiner for solutions to this puzzle. There is no entry fee, but only Examiner Classified Ad buyers may enter. Contract Advertisers are excepted.

Two entries are allowed for each 25c spent in the purchase of Examiner Classified Want-Ads. The coupons are good for THE CONTEST OF THAT WEEK OR THE FOLLOWING WEEK ONLY, as selected by the purchaser.

Entry slip MUST be attached to each entry made. Slips secured upon payment of Want-Ad accounts. Full details, rules and word clues are on another page of to-day's Examiner. Solutions MUST reach Puzzleword Contest at The Examiner NOT LATER than 4 p.m. Saturday, February 13. Results announced as soon as ascertained.

ACROSS
1. Tie.
4. Parts of a house.
8. Electric terminal.
11. Edge.
12. Into.
13. Cry.
15. Odours.
18. Musical note.
21. Caledonians.
25. Chest protector.
26. Exclamation.
28. Found in mine tunnels.
31. Vestment.
32. Claw.
33. Insert filling.
35. Impediment.
36. Rend.
38. Years bring this.
40. Day's end.
41. Sky's color at dawn.
42. Revolving power unit.
43. Vegetable sheath.

DOWN
1. Nocturnal animal.
2. Preposition.
3. People like this are found at the head of govern-
5. Alternative.
6. A diplomat has to be this.
7. Containers.
9. Measurement of length.
10. Dictators have to have plenty of this.
14. Plural definite article in Spanish.
16. This is often taken of the features of the eminent dead.
17. These run around the streets.
19. Also.
20. Found under a building.
22. Washed windows are this.
23. A stroke.
24. A plant.
27. Boxes.
29. Parent Teachers' Assoc'n.
30. Ripped.
34. Obstruction.
35. Wager.
37. Giver of golf lessons.
39. Proceed.

CUT HERE

$25 in Prizes!
First $10
Second $5
Third $3
Fourth $2
And Five Prizes of $1 Each

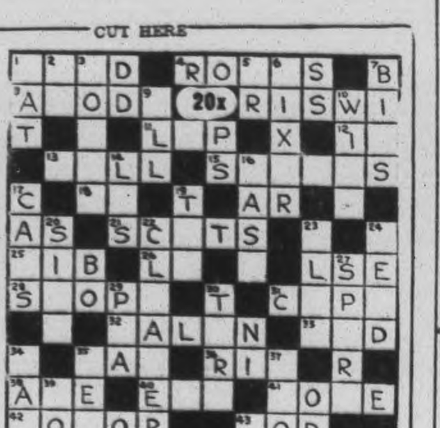

(Copyright)

Additional Blanks May Be Secured From Classified Ad Dept.

I have read the rules and agree to abide by the decision of the judges.

NAME ....

ADDRESS ....

WANTED

15 Miscellaneous 15

LIVE POULTRY. M. KATZ. 'PHONE 694W.

COAL AND WOOD RANGE, PORCElain finish; cash. Write Box 40, Bailieboro.

YOUNG CALVES FROM TESTED Herds. 'Phone 995 ring 1-3.

WANTED — BY MARCH, ROOMY House, rent reasonable. Write Box 80, Examiner.

LIVE POULTRY. HIGHEST PRICES. Florence. 1728J.

SCRAP— PAPER— METALS— IRON and Steel—Rags, etc. Peterborough Metal and Waste. 'Phone 697.

CANOES, ROWBOATS, ALSO JOHNson Outboard Motors, any quantity. State price and full particulars to Box 92, Examiner.

SKI HARNESS. APPLY F. SMITH, No. 1, Warkworth.

LADY, TO TAKE SMALL BABY TO look after. Write Box 108, Examiner.

WANTED — TO BUY, SMALL HOUSE, with Garden, outskirts or near vicinity. Write Box 104, Examiner.

BED-SITTING-ROOM FOR BUSINESS Man, comfortably Furnished; preferably with separate entrance. Write Box 102, Examiner.

VACANT LOTS. SEND FULL PARticulars to Halliday's Local Representative.

16 To Swap. 16

SMALL FARM, WITH FIVE-ROOMED House. Would Exchange for House in City. Apply 124 Maude.

SWAP — CHILD'S COAT, 1 AND 2 years; Auto Harp, Cot, Doll Carriage. 578 Harvey Street.

18 Help Wanted Female 18

GIRL FOR GENERAL HOUSEWORK. Apply 417 Stewart.

EXPERIENCED SALESLADY WANTed. Write, stating experience, to Box 105, Examiner. Confidential.

AUDREY ALLYN COSMETIC CO. has Opening for Energetic, Ambitious Woman for Demonstrating; no experience necessary. Write, giving full particulars, to 52 Chatham Street W., Windsor.

LADY TO WORK AT HOME FEW hours daily. 'Phone required. Write Box 113, Examiner.

19 Help Wanted (Male) 19

WANTED — EXPERIENCED FARM Hand, Single. Write Box 40, Gore's Landing, Ont.

WANTED

19 Help Wanted—Male 19

APPRENTICE FOR DRUG STORE. Apply Borland's Drug Store.

[illegible] CHEESEMAKER — [illegible] for the Warsaw [illegible] for the Season of 1937, to [illegible] with Charles Calder, Warsaw.

RELIABLE CHAUFFEUR. WRITE Box 94, Examiner.

SALESMAN WANTED TO REPREsent large manufacturing concern with factory branch in Peterborough on direct Sales work. Outstanding opportunity for capable man. Write Box 101, Examiner.

YOUNG MARRIED MAN, TO WORK on Farm; state age, family, wages; house supplied; yearly appointment. Write Box 100, Examiner.

20 Employment Wanted 20

ELECTRIC WORK. 'PHONE YOUNG 103W.

EXPERIENCED FARM HAND WANTS Work. 'Phone 35 ring 3-1, Otonabee.

21 Boarders Wanted 21

HOUSEKEEPING ROOMS OR LADY Boarders, with private family. Apply 65 McDonnel.

BRIGHT, FRONT ROOM, BOARD optional. 144 Murray Street.

LARGE ROOM, SUITABLE FOR ONE or Two Girls. Phone 3146W.

WARM, FRONT ROOM, CENTRAL. Breakfast if desired. 'Phone 654.

CANADIAN LEGION HAVE LISTS OF Competent Returned Men to fill Temporary or Permanent Positions. Give the ex-Soldiers a chance to work for you. 'Phone 141.

THE EMPTY CHAIR AT YOUR table doesn't pay any dividends. Keep it filled with a paying boarder by advertising in this column. It will surprise you how little it costs to advertise regularly at the new special rates. Just 'phone 1600 and ask for an advertising representative to call.

If the proverbial needle in a haystack is ever found it will be through a Classified Ad in The Examiner.

WHO CAN DO IT

$2,000.00
TO
LOAN

First

Check over your home from the viewpoint of a prospective buyer or tenant—What does it need to make it modern and more comfortable?

Second

Consult one of the contractors or supply houses listed in this column for an estimate of the cost. (There is no charge or obligation for this service.)

Third

Take your estimate to your bank for a low cost Modernization Loan repayable over 12 months or up to three years. Loans may be secured up to $2,000.00.

22A Building Supplies 22A

HALLIDAY'S FOR BARGAINS IN Hardwood Flooring, Doors, Windows, Lumber of all descriptions. Let us estimate your Alteration Work. Call us Now before the expected Advance in Prices. Local Sales Representative, 1086. Wm. J. Bull, 539 Downie.

J. H. VANCE
PAINTING AND DECORATING.
173 AYLMER STREET.

COMPLETE
ELECTRICAL SERVICE
Electrical Fixtures
And Wiring Devices.
GRANT & LOUCKS
418 George Street. Tel. 798

USE THE DOMINION LOAN PLAN TO PURCHASE QUALITY BUILDING MATERIALS
SCOTT COAL AND LUMBER
TEL. - 1234

BUILDING MATERIALS
May Be Purchased Now
With Easy Monthly Payments.
THE PETERBOROUGH LUMBER CO., LTD
168 Hunter Street W. Tel. 3160

WHO CAN DO IT

22B Contractors and Builders 22B

CALL WILFRED BOORMAN — FOR Repairs and Alterations to your Home. 'Phone 2343M.

EXPERT FLOOR POLISHER. 'PHONE 1714.

22c Electrical 22c

'PHONE 1403 — W. GORDON HALL—Electric Wiring. Floor Plugs Installed. Agent G.E. Hotpoint Ranges, etc.

22E Plumbing and Heating 22E

FOR EXPERT PLUMBING AND HEATING REPAIRS & CONTRACTS See J. L. P. SMITH, 372 Water Street.

ADAMSON & DOBBIN
PLUMBING, HEATING, AND SHEET METAL WORK.
175 SIMCOE ST. 'PHONE 460

HALLIDAY'S COMPLETE BATHROOM with all Fittings at $60.00 is remarkable value. Price may advance shortly. Call us. We install Plumbing and Furnaces on easy terms if desired. Also Plumbing Repairs at lowest prices. 'Phone 1086. Local Sales Representative, Wm. J. Bull, 539 Downie.

22F Miscellaneous 22F

PAINTING AND PAPERHANGING Reasonable rates. 'Phone 2410W.

JOSEPH H. GLASS — HORSE COLlars, Harness and Repairs. Also Trusses for Rupture. 332 Water Street.

D. HARDIE & SON
TENTS, AWNINGS, AUTO TOPS.
EVERYTHING IN CANVAS.
499 PATTERSON ST 'PHONE 3348)

KEYS DUPLICATED — BADMINTON Restringing — Safe Combinations. John Buck, Charlotte Street.

WE WELD BRAKES OF EVERY DAY. Horseshoeing and Woodworking. Saws Gummed, Filed and Set. All kinds of Horseshoes and Calks kept in stock, including Rubber Shoes and Rubber Calks. Rubber Heel Pads. Wheelbarrows made from the best of White Oak, at Charlton's General Repair Shop, on Wolfe Street (opp. Knox Church). 'Phone 441.

23 Auto Repairs and Accessories 23

COAL OIL, 15c. DISTILLATE, 12c. Vulcanizing, Car Repairs. Guaranteed Service. Dawson's Service Station. 'Phone 1523.

24 Cleaners and Dyers 24

TRY DEPENDABLE CLEANERS Cash and Carry. Dresses, 75c. Coats 75c. Cleaned and Pressed. 217 Hunter Street.

SPECIAL THIS WEEK ONLY — ONE Dress $1.00, 2 Dresses $1.50, beautifully Cleaned and Pressed. Craig's Cleaners and Dyers, 175 Simcoe Street. 'Phone 75. We Call and Deliver.

25X Dressmaking 25X

'PHONE 899W — E. MITCHELL. Dress and Mantlemaking. Corsetier for Nu-Bone Corsets.

28 Moving and Storage 28

BRADLEY'S CARTAGE, 'PHONE 2327 All Goods Insured while in Transit. P.C.V. license. 302 Aylmer Street.

SHORT DISTANCES OR ANYWHERE in Canada or United States Covered. Padded Vans. Experienced Courteous Man. Apply, full particulars, M. Rawlinson Limited, 610 Yonge Street, Toronto.

31 Photographers 31

PORTRAIT AND COMMERCIAL PHOTOGRAPHS, PICTURE FRAMES
REASONABLE PRICES.
FRED CRIPPS' STUDIO
NEXT GRAND OPERA. TEL. 3271

33 Printing 33

If You Want
QUALITY PRINTING
MODERATE PRICES
QUICK SERVICE
Just 'Phone 1600

34 Radio Service 34

WHY WAIT?
'PHONE 1524
FOR PROMPT, RELIABLE SERVICE
BROWN'S RADIO SERVICE
547 GEORGE ST. OPEN EVENINGS

RADIO SERVICE.
HAVE YOUR RADIO REPAIRED EXPERTLY AND PROMPTLY.
McCANNAN RADIO-ELECTRICAL SUPPLIES STORE
140 SIMCOE STREET TEL. 46

WHO CAN DO IT

34 Radio Service 34

EXPERT RADIO REPAIRS—PROMPT Service and Moderate Prices. S. H. Yearron. 'Phone 3280W.

37 LOST 37

BLACK AND WHITE COLLIE, WITH short tail. Please 'Phone 2668W. Reward.

40 TAXI 40

ELITE TAXI (W. H. Miller). Telephone 162

CAPITOL TAXI.
OUR SERVICE IS BEST.
OPP. CAPITOL THEATRE. TEL. 105

HARRY FINNIE
TAXI.
'PHONE 271.
COURTEOUS, PROMPT SERVICE.

PROFESSIONAL

41 Accountant 41

EDWARD HUMPAGE—Chartered Accountant, Auditor. 344 Water Street.

44 Lawyers 44

HON. G. N. GORDON, K.C. — Law Offices, 395-397 George Street. Appointments by Telephone — 3300 and 3301.

EMMETT F. SHEEHY—Canada Bonded Attorney. Loans. 397 George St.

JACOB LOW — Barrister, Solicitor, Notary Public. Money to Loan on First Mortgages. 219 Hunter Street West, Peterborough, Ont. 'Phone 2244. Nights and Holidays 1027

BERNARD E. PARK, B.A. — Barrister, Solicitor, Notary Public. Money to Loan. 387A George Street. 'Phone 602.

PECK, KERR & McELDERRY — Barristers and Solicitors, 415 Water Street, Peterborough. Telephone 1950. E. A. Peck, K.C. F. D. Kerr, K.C., V. J. McElderry, K.C.

ALEXANDER L. ELLIOTT—Barrister, Solicitor, Notary. Money to Loan. Kresge Building, 355 George Street, Peterborough. Telephone: Office 3. Residence 31.

45 Medical 45

DR. E. V. FREDERICK
M.R.C.S., Eng., F.A.C.S.
KRESGE BLDG., PETERBOROUGH
TEL. - OFFICE 423—RES. 966

46 Nursing 46

PRACTICAL NURSE DESIRES NURSing, Hospital training; reasonable. Telephone 854J.

47 Optometrists 47

CONSULT A. A. FOWLER, Phm B., Optometrist, about your Eyes. Glasses Fitted. Watch Repairs. 'Phone 636.

M. J. ROCHE, R.O.
OPTOMETRIST
188 Charlotte Street. Tel. 422

MONEY TO LOAN

MORTGAGE LOANS, 5½%. APPLY to Miss Armstrong, c/o G. N. Gordon.

NOTICES

LADY WOULD LIKE TO ACCOMpany someone Motoring to Los Angeles. 'Phone 2012.

ST. ANDREW'S CHOIR — DUE TO sickness of Mr. Rice, there will be No Practice To-night. All members are urged to attend at 10.30 Sunday Morning.

NOTICE TO CREDITORS AND OTHERS.

IN THE ESTATE OF JOHN BUCHANAN, Deceased.

All Persons having CLAIMS against the Estate of the above mentioned, who died at the Township of Belmont, in the County of Peterborough, on the 12th Day of December, 1933, are required to file proof of same with the undersigned on or before the 10th Day of March, 1937.

After that date the Public Trustee will proceed to distribute the Estate, having regard only to the Claims of which he shall then have had notice.

DATED at Toronto, this 10th Day of February, 1937.

A. N. MIDDLETON,
Public Trustee,
Osgoode Hall,
Toronto.

50 AUCTION SALES 50

FOR SUCCESSFUL AUCTION SALES Telephone 1477W. J. H. Miles.

AUCTION SALE—FARM STOCK AND Implements of Russel Thompson, Wednesday, February 24, Lot 7, Concession 11, Otonabee. — Harry Redmond, Auctioneer.

AUCTION SALE—FARM STOCK AND Implements, Melville Miller, Lot Eleven, Concession 2, Douro, Tuesday, February 16, 1.30: One Team Pure-bred Clydesdale Mares, One Driving Mare, 5 Durham Milk Cows, One Grey Durham Bull, 2-year-old, 8 Young Cattle; full line Machinery; also Frame House, 16 x 20; Wood, Lumber, and Feed. J. H. Miles, Auctioneer, 494 George Street N. 'Phone 1477W.

The Examiner
Classified
Advertising Index.

Accountants 41
Auction Sales 50
Auto Repairs and Accessories ... 23
Boarders Wanted 21
Building Supplies 22A
Business Opportunities 9
Cleaners and Dyers 24
Contractors and Builders 22B
Collections 24X
Dental 42
Electrical 22C
Employment Wanted 20
Florists 1
For Sale (Miscellaneous) 4
Found 38
Fuel for Sale 6
Funeral Directors 2
Hairdressers 36
Help Wanted (Male or Female) .. 17
Help Wanted (Female) 18
Help Wanted (Male) 19
Insurance 43
Jewellery Repairs 27
Lawyers 44
Legal Notices 51
Live Stock for Sale 7
Lost 37
Medical 45
Modernize and Repair 22
Money to Loan 48
Monuments 3
Moving and Storage 28
Musical Instruction 45X
Instruction 30
Notices 49
Nursing 46
Optometrists 47
Painters and Decorators 22D
Personals 39
Phone Orders 31
Plumbing and Heating 22E
Poultry for Sale 7
Printing 33
Radio Service 34
Real Estate for Sale 8
Rooms to Rent 12
Summer Cottages to Rent 13
Summer Resorts 14
Swaps 16
Taxi 40
To Rent (Miscellaneous) 11
Used Cars 10
Wanted (Miscellaneous) 15
Watch Repairs 27
Who Can Do It 22F

HENRY —By Carl Anderson

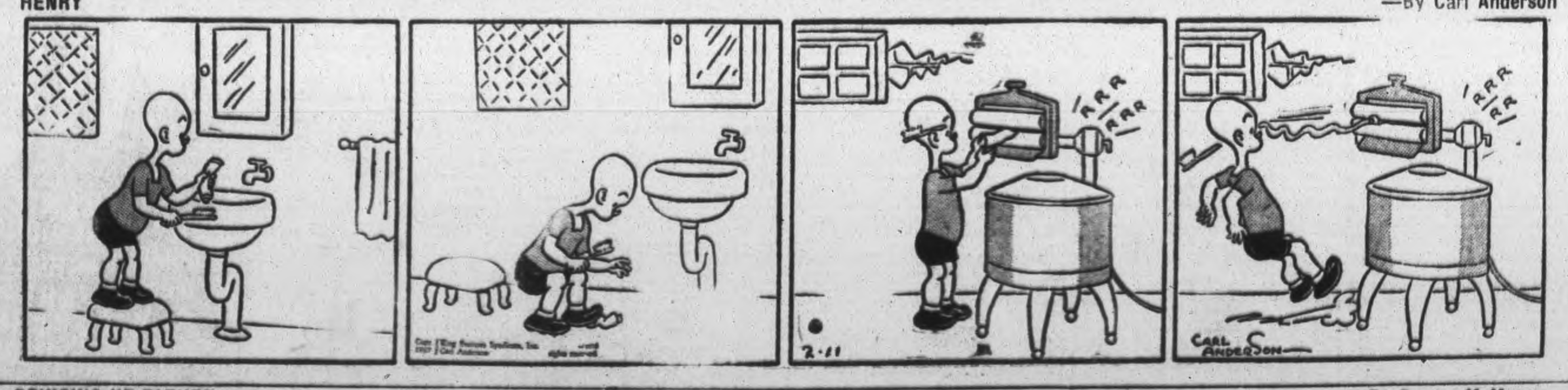

BRINGING UP FATHER —By George McManus

WANT ADS. BRING REAL RESULTS AT SMALL COST

LENTEN SERVICES BEGIN AT MADOC

Large Congregations Present At Anglican And Roman Catholic Churches

(Examiner Correspondence.)

MADOC, Feb. 11. — Mid-week Lenten services begin this week at the Church of St. John the Baptist, Madoc, with Litany and celebration of Holy Communion on Ash Wednesday at half-past ten. Rev. W. G. Hope Swayne, celebrant. For the following weeks, service is to be held at half-past seven in the Guild Rooms.

The services of the World's Day of Prayer are to be held in St. John's Guild Rooms at 2.30 p.m. on Friday afternoon.

Trinity United Ladies' Association are planning to hold a regular afternoon tea on the last Tuesday afternoon of each month.

At the churches of St. John the Baptist (Anglican) and Sacred Heart (R.C.), Madoc, Ash Wednesday services were held on Wednesday morning with good congregations.

The Ladies' Guild of St. John's Church held a pot-luck supper on Thursday of last week with a very appreciative attendance and a financial result of twenty dollars toward the funds of the Guild.

Under the auspices of Trinity United Sunday School a pleasant afternoon tea was held at the home of Mrs. C. Whytock on Friday last. Tea was poured by Mrs. P. Holland and Mrs. I. E. Kennedy. The rooms were tastefully decorated with spring flowers.

St. John's Ladies' Guild held their last social tea before Lent on Tuesday afternoon. The hostesses for the occasion were Mrs. Hugh Davies and Mrs. T. L. Nickle.

The High School formal dance was held on Monday last with a good attendance. The teachers of the High School staff welcomed the students and all enjoyed a very pleasant evening, with good music supplied by Grant's orchestra.

Madoc Women's Institute held an impromptu bridge and afternoon tea in the Community Hall on Wednesday afternoon with Mrs. G. C. Moon as hostess. A pleasant afternoon was enjoyed and prizes were won by Mrs. Cummings and Mrs. Beatty. Proceeds for special relief purposes. Eighteen tables were played.

Madoc Women's Institute are planning their special annual reunion for next week This is under the direction of Mrs. A. Corrigal and her energetic committee and will be a gala Valentine tea at the home of Mrs. George West on Wednesday afternoon next. All the members and their families are invited and all the ladies of the community will be cordially welcomed.

FLOOD HOLDS UP IN MEMPHIS AREA

Treacherous Mississippi Keeps Engineers On Guard Right To Coast

MEMPHIS, Tenn., Feb. 11—(AP)—As if determined to gain by siege what they failed to win by assault, ponderous crests lingered along the mid-Mississippi today.

The river fell slowly above Memphis but in this sector record levels remained unchanged hour after hour while the brown tide edged higher downstream to New Orleans, forcing more evacuations.

The Memphis district office of the United States army engineers warned the top of the flood is "very flat" and the river will stand near its crest here for several days. As long as this situation prevails the remorseless pressure on the overtaxed levees may force a major breach at any time.

The engineers remained confident they would win their fight but explained sluggishness of the crests made imperative a ceaseless vigil along the dikes from here to Helena, Ark.

While the death list stood at 426 along the flood's destructive path through the Ohio and Mississippi valleys, Red Cross officials said the refugee total remained almost stationary not far below 1,000,000.

GILMOUR

A very enjoyable evening was spent at the home of Mr. and Mrs. Alex McGregor on Friday last when the B.Y.P.U. members and their friends held a jolly crokinole and jost heir party. There were eleven tables playing and the committee in charge, Misses Phyllis Moore and Gladys Blewett counted the score cards and the two first prizes went to Mrs. Stanley Millage and Mr. Gilmour Paul and the consolation prizes to Hasel Telford and John Wright. Dainty refreshments were then served and a vote of thanks was tendered to the McGregor home by R. S. McMullen and responded to by Gordon McGregor.

Miss Vera Bapile of Toronto visited at the home of Mr. and Mrs. Howard Blewett of Chemong road recently.

Mrs. Edith McKay is spending this week with Mrs. J. G. Mann of Smith.

Among those who attended the Purina trip to St. Louis are Messrs. Fred Mann, Gordon Mann, Albert Garbutt, Herb Darling, James Young and Harry Jackson.

The Examiner

Classified Advertising Rates

Cash Rate:
1 Cent per Word or Figure per Insertion. Minimum Charge. 25c

Charge Rate:
2 Cents per Word or Figure per Insertion. Minimum Charge. 35c

Box Numbers:
One or more Consecutive Insertions 10c

'Phone 1600:
We will call for your Advertisement and give you the low Cash Rate.

Coming Events:
Per Word per Insertion 2½c
Minimum Charge 50c

Special Announcements.
Birth Announcements 50c
Engagement Announcements. 50c
Marriage Announcements ... 50c
Death Notices 50c
Card of Thanks (up to 1 inch) 50c
In Memoriams (up to 2 inches) 75c
Over 2 inches (per inch extra) 50c
Legal, Municipal, Government.
Auction Sales:
First insertion per agate line, 12c
Repeat Insertions 8c

Our Boarding House · with · Major Hoople

The Day That I Forget

By MARIE BLIZARD

(Continued from yesterday)

READ THIS FIRST:

Janet Paynter, newly married to a second-rate actor, Joel Paynter, whose show has just closed, obtains a card from an old friend, Harry Devanter, a film scout, requesting a screen test for "the bearer". Because of his pride, Joel first refuses to permit Janet to continue working and then conceals the fact he has been playing the role of gigolo at a cocktail bar because he can find nothing else. Joel is elated when Janet tells him of his chance for a screen test. He does not know that the card was intended for her—not for him.

(NOW GO ON WITH THE STORY)

CHAPTER 8

"KILL THE baby, Joe!"

Janet, sitting in the shadows back of the row of chairs, each with a name on it, started slightly when the man sitting in the chair marked Mr. Arnhelt shouted that. Then she sat back and smiled.

There were no babies in the corner of the room that was obviously a set. The electrician was setting lights. A baby, then, was a light.

"Hell, no! Can't you ever get a sunlight effect without using a number 2?" Arnhelt's voice was loud and had a sharp, annoyed edge. Janet knew that he was a great director and that Mr. Jackson had called to him as he went through the corridor in the office building to ask him if he'd mind making a test, that someone named Hank Dive hadn't arrived.

She couldn't decide whether she was glad that Arnhelt was going to do it because Arnhelt was an ace director or whether she was sorry because he seemed to be upset. One way or another, it was sure to affect Joel.

But Joel didn't sem to be as affected as she was, she thought happily. She'd spilled his coffee when she was trying to pour it that morning. She'd deliberately taken off her good gloves and taken a pair with a hole in the thumb. She'd made no sense in her conversation but Joel had whistled in the bath, eaten a hearty breakfast and had been as unmoved as though a screen test were no more than an every day occurrence.

Maybe it's his movie experience of the last few weeks, she thought with kindly sarcasm.

He'd carried off the brief interview in Jackson's office with aplomb. Jackson had studied his face with close scrutiny as he shot questions at Joel. Questions about his theatrical background, about a technique that was beyond her. He had hardly given her a glance. She was glad that she hadn't been movie struck.

Then a page had taken them through the corridor, through great doors marked silence in huge letters and led them over a maze of cables on the floor, past lights that looked gargantuan in the shadowy hugeness of the studio.

Someone had given Janet a chair on the fringes of the light that lighted the set and Joel had gone off to the dressing room with a make-up man who was clad like a physician in a long white apron.

Janet thought: I know what it must be like to be going to be a father. I wish I could pace up and down.

Then Joel came into the range of light. Joel looked as he always did, a little unhappy, a little wistful yet entirely at ease with a poise that was essentially masculine. No, Joel didn't look exactly the same, in the eerie green lights, his skin appeared to be yellow and the red on his lips was purple. His hair was untidy and Jane wondered if she should tell him. But there was no way. Joel had forgotten her there in the shadows.

"We're waiting for Miss Ingoldsby," the director said curtly and paid no more attention to Joel than if he had been an office boy sent to him with a message. Joel walked over to him and they talked for a few minutes. Janet couldn't hear what they were saying.

In a little while Joel came over to her and sat in a chair at her side.

"What did he say?" she whispered excitedly.

"He told me what I'm to do. Guess what?" There was a twinkle in his eye but he looked uncomfortable.

"Judging from the effect of the make-up in that light, I'd say Dracula. What did he say?"

"I've got to make love to some dame named Ingoldsby," Joel answered disgustedly.

"Then, listen, lover," Janet bent toward him. "Why don't you do that bit of business you gave your bride the night we went dancing at the Starlit Roof? Remember? You didn't say anything but you looked up at the stars, then you looked at my eyes and pretended you couldn't see the stars any more. You wore a red rose in your lapel and you took it off and looked at it, then you touched my mouth and threw away the rose. Don't you remember the orchestra was playing and I said, 'Isn't the music lovely?' and I stopped speaking and you said you heard no music except when I spoke. Oh, do that, Joel!"

"Is nothing sacred to you?" he muttered with assumed fury. "Listen, little girl, when I take lessons in acting from my girl, I'm going to quit the acting business."

"All right, you there!" It was Arnhelt calling him.

A pale, blonde, lifeless sort of girl said in a business like way, "Taking it standing or sitting?"

"Dick, move that bench over to the railing. Ingoldsby, you sit on the bench looking up at him. Now, Mr. ...er...you"—he gestured toward Joel. "You are talking to her from the other side of the rail. You're a young society man. She's a debutante. You've just met at the dance and you're falling in love with her. She's cold to it. Give us the Robert Montgomery technique. Okay, Joe?"

Janet thought: I won't look. But she couldn't help herself. The set was flooded with bright lights. Joel stood at the railing staring at the girl. He began o speak...

"Don' stare! Put a little life into it!"

Joel touched the girl on her shoulder. She swung her eyes up and Joel smiled. He leaped over the rail and sat beside her. He reached for her hand.

Janet heard the director sigh resignedly. He was bored.

"Joel," Janet heard herself shout, "the stars!"

Joel gave no sign that he heard. The director turned his head toward Janet who made herself as small as possible.

In a moment Joel relaxed and his slow smile began at one corner of his mouth. He put his hands into his pocket and looked down at the girl commanding her glance. Then his eyes went up to where the heavens would have been and he looked down into her eyes quickly. In that small bit there was no doubt of what his pantomime meant. He wore a flower in his button hole. He took it out and touched the girl's lips with his finger. Then he threw the flower away.

Miss Ingoldsby got up. "The music has begun," she said as though Janet had given her a cue.

Joel stood at her back, his hand hovering shyly at her shoulder as though he dared not touch it. "The music is here," he said. "Please don't take it away."

Janet saw that Arnhelt had moved forward, his figure alert, his interest engaged.

"Cut," he said calmly, all the quality of annoyance gone from his voice. "Stay there, please, we'll take that bit of the stars and the flower in a close-up."

Janet relaxed. Then it was over.

Joel came straight to her. "It was grand," she said.

"Let you know," Arnhelt said briefly but he smiled cordially. He left the set immediately.

Joel had little to say on the subway ride to town. It was nearly four when they got there. He kissed Janet at the stop where they both got off. "I've got to get to my...back to my other job," he said. "But I'll see you at the usual time."

He never spoke of the movie job any more. If he guessed that Janet knew he had not been working in a movie, he made no offer of any explanation. Janet thought how strange the working of his mind must have been that he would accept it that she never asked about it.

"Don't work too hard," she said lightly. "Save yourself for news from the studio."

"Oh, that? We probably won't hear for weeks if ever. I know what these things mean." His tone was as light as hers but she knew what the waiting would mean to him.

And she knew that if she didn't love so much, she would have wished that the answer would not be favorable. Down in her heart she didn't want Joel in the movies. But it was his happiness and not her own. That was the only thing that mattered.

(To Be Continued)

THE TUTTS by Crawford Young

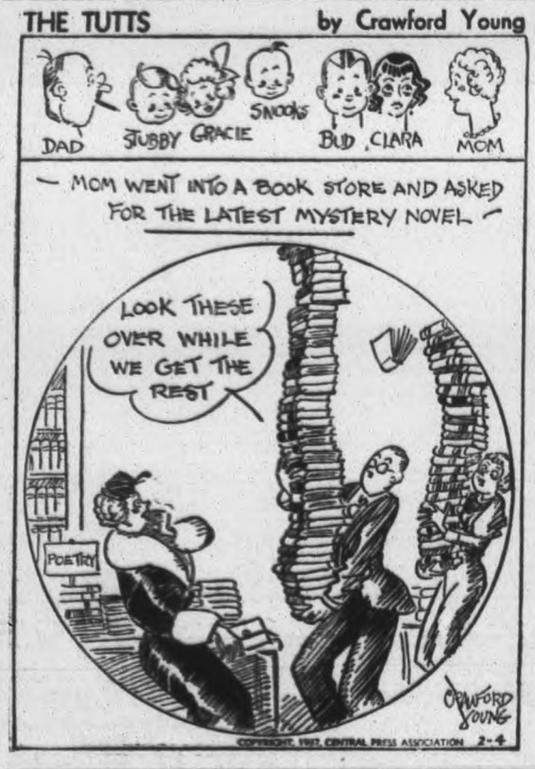

Bedtime Story

By HOWARD R. GARIS

UNCLE WIGGILY'S TOBOGGAN

Out of a great distance and darkness Uncle Wiggily heard a voice calling him:

"Get up, Wiggy! Get up! Open your eyes. You're all right!"

For a few moments the rabbit gentleman thought he was asleep in his hollow stump bungalow and that his wife was calling him to get up and turn on the furnace. So he murmured:

"Oh, it's too early yet. This isn't Christmas is it?"

"Christmas, Wiggy? I should say not!" spoke a grunting voice.

Then a barking voice said: "You aren't really hurt. But your skis are broken."

"Did you say my teeth are broken?" asked Uncle Wiggily. This time he sat up and wondered why it was so cold in his bed room and why his wife was rubbing snow on his pink, twinkling nose.

"No, not your tee—your SKIS!" grunted Mr. Twistytail.

First Aid

Uncle Wiggily knew it was Mr. Twistytail grunting at him, for he could now plainly see his fat gentleman pig friend. And it was the Police Dog who was rubbing snow on the rabbit's nose. And then Uncle Wiggily noticed he wasn't in his bungalow bed room at all.

He was sitting on a bank of snow and the Police Dog was rubbing some on his pink nose which was bleeding a little. In front of Mr. Longears were broken skis and a little farther on was a tree with some of the bark rubbed off.

"Did that tree hit me?" asked the rabbit gentleman.

"No, Wiggy, you hit the tree," grunted Mr. Twistytail. "But you didn't hurt it much. Don't worry."

"Oh, I'm not worrying about the tree," said Mr. Longears. "It's my nose I'm worrying about. Is it still on my face?" When he was told it was he felt with his paw to make sure.

Then the pig and Police Dog helped Uncle Wiggily get up. They brushed the snow from his fur overcoat and the pig, picking up the skis, said:

"Well, will you try another long slide? Let's go down together this time."

"No," said Uncle Wiggily, shaking his head after having made sure it wouldn't roll off his neck. "I've had enough skiing."

"You don't mean to say you're going to give up Winter sport, do you, Wiggy?" asked the pig.

Has an Idea

"Not exactly," answered the rabbit gentleman. "But I'm going to try a new kind now."

"What?" asked the Police Dog. "Maybe you'd like to hitch me to a sled as they do dogs in Alaska?" he snickered politely.

"No, thank you," said Uncle Wiggily. "I'm going to get a toboggan."

"What's a toboggan?" asked Mr. Twistytail.

"It's a sort of Canadian sled without runners," said the rabbit. "It sets flat on the snow and curls up in front like a piece of swiss cheese that's been left in a sandwich too long. Come on, Twisty, we won't do any more skiing. We'll get a toboggan. It's a lot safer."

"Maybe it is," said the Police Dog, to whom Mr. Twistytail gave his skis since Uncle Wiggily's were broken by the tree bump. Then the two friends ran across the snow to get a toboggan sled.

And in the next story, if the alarm clock will send the soft boiled egg a comic valentine I'll tell you next about Uncle Wiggily's toboggan ride.

BRICK BRADFORD—And the Lord of Doom

by WILLIAM RITT and CLARENCE GRAY

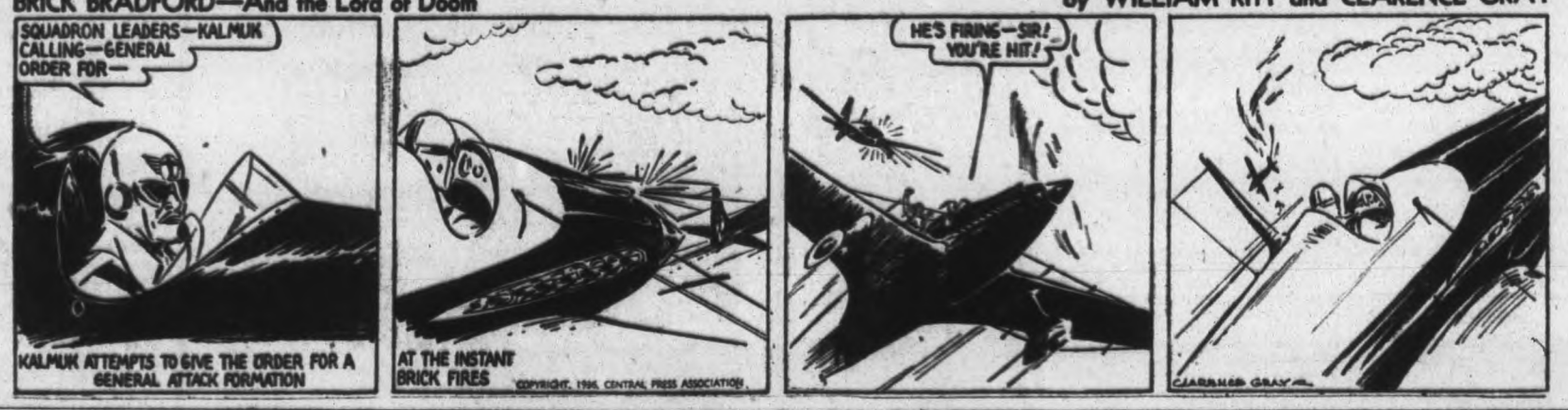

MUGGS AND SKEETER

by WALLY BISHOP

TILLIE THE TOILER

—By Russ Westover

STRICKEN 18 YEARS MYSTERY MALADY

Woman Goes To Bed With Head Cold Now Able To Move Only Eyelids

DETROIT, Feb. 11 (CP)—Eighteen years ago Mrs. Alice Waller, of Detroit, now 63 years old, suffering a slight head cold, went to bed.

She has been bedridden since, usually sleeping, never more than semi-conscious, and unable to move any part of her body with the exception of her eyelids, which she can open but cannot close unaided.

Her family stopped consulting prominent physicians and specialists, both in the United States and Canada, several years ago, because, according to Lilly, a daughter, they despaired of finding anyone able to diagnose the illness.

Some medical men say it is a form of paralysis; one said goitre was the difficulty; another said it was a gall bladder infection.

Mrs. Waller, a widow, lives with Lilly and a son. She has five daughters and four sons, the youngest 22, and the elder 39, all single. Lilly, the youngest, has been in constant attendance upon her for years.

"The illness was not particularly severe for the first little while," Lilly said, "but at the end of three years it has reached its present stage."

Mrs. Waller lies motionless in the bedroom, her eyes closed until someone speaks to her. Then she opens her eyes slowly, and stares unblinkingly unemotionally.

Her only means of communication is to signal an affirmative answer to questions by an almost imperceptible convulsion of one gnarled hand.

At 145 pounds, Mrs. Waller is 45 pounds lighter than when she took ill. There is just one change, besides loss of weight; disappearance of a goitre.

"She had a large goitre which some doctors believed might be causing the trouble," Lilly said. "The goitre disappeared by itself. Now there is no trace of it."

PILES GO QUICK

With Dr. Leonhardt's Prescription.

Many sufferers from itching, bleeding or protruding piles have found out that quick relief can be had with an internal medicine.

Bad circulation of blood in the lower bowel is the cause of piles. The veins are congested and flabby, the bowel walls weak. That is why an internal medicine like HEM-ROID should be used. HEM-ROID stimulates the circulation, relieves the pressure of blood in the veins of the lower bowel and helps to heal and restore the sore, tender parts.

HEM-ROID is the prescription of Dr. J. S. Leonhardt, who spent several years of his professional life in finding the cause of piles and the medicine that would remove them. His medicine succeeds because it tends to correct the cause.

No matter what kind of piles you have or how long you have had them, if you want to try HEM-ROID, you have our promise to give you back your money if you do not find quick and satisfying relief, after using just one bottle.

McDermid & Jury and Bond's Drug Store or any druggist can supply you.

WORRIED BY BILLS YOU CAN'T PAY?

With a $50?? to $500?? LOAN

No endorsers
No embarrassment
No waiting

Enquire About Our NEW REDUCED COST

CENTRAL FINANCE CORPORATION
Under Dominion Government Supervision
355 George Street
Phone: 1703

HOWE BELIEVES SHIPPERS BEHIND TRANSPORT BILL

Thinks All Transportation Must Be Regulated Or Cease Control Over Railways

PROTECTION NOT THE AIM

OTTAWA, Feb. 11—(CP)—Bill to convert the Board of Railway Commissioners into a Dominion Board of Transport Commissioners with wide powers to regulate shipping, air and highway traffic to-day was before the Senate Railways, Telegraphs and Harbors committee for consideration.

Transport Minister Howe appearing to explain features of the measure, believed the industries affected by the measure were pretty well in favor of it. It was not a bill to protect the railways, 'or any particular industry against any other particular competitor.'

When the present Board of Railway Commissioners was established in 1904 the railways were the dominating factors in transportation.

"I am convinced that to-day we must regulate all transportation or cease regulatory control over the railways as at present," Mr. Howe said.

In regard to placing inland shipping under the new board, it was not intended to give the body authority over coast-wise shipping on either the Atlantic or Pacific, the Minister said.

He believed the great body of shipping interests on the great lakes were behind the bill.

There had been a "dumping" of practically obsolete ships into Canada in recent years, Mr. Howe said. It was, therefore proposed that no vessel imported into Canada 10 years after being built would be given a license to conduct business between Canadian ports.

Exempts British Ships.

This was a most essential step to stop the "dumping" of obsolete vessels from the United States, the Minister said. The provision would not apply to British vessels.

Only vessels above a certain tonnage would be licensed, Mr. Howe answered Senator F. B. Black (Cons. Sackville). This was the present intention, although some elasticity might be introduced by order-in-council later.

The legislation would not increase grain rates by water but rather stabilize them, Mr. Howe said.

Regulation of air rates should start as proposed with the initiation of the industry.

The Minister touched on highway traffic. He saw difficulties in the Dominion having control over Inter-Provincial traffic only. However, Federal authority over traffic rates on Dominion highways was being assumed by the Board.

"Of course we have jurisdiction over a motor vehicle travelling from one province to another or from a Canadian point, like Toronto, to Buffalo, for instance," the Minister stated.

The provinces were "invited" by the bill to co-operate with the Federal authorities to control bus and truck traffic other than that of an Inter-Provincial or International character where Federal jurisdiction was recognized. Frankly, Mr. Howe said, he was not particularly optimistic at the moment that much would be achieved in that direction, although he was hopeful.

"This bill is only a first step," the Minister commented.

HASTINGS

BOWLERS' EUCHRE ENJOYABLE EVENT

Twenty Tables Of Cards Played And Successful Dance Follows

(Examiner Correspondence.)

HASTINGS, Feb. 11.—Lynch's hall was very attractive on Monday evening with its gay and colorful valentine decorations for the euchre and dance under the auspices of the Hastings Bowling Club. Despite the downpour of rain and the icy roads it was a decided success and twenty tables of euchre were played.

At the close of the series of games the high score for the ladies was won by Mrs. John Oliver who received a manicure set in a leather case. For the ladies' second the score was brought forward by Mrs. E. Lynch, Mrs. D. Hay and Mrs. W. Montgomery. A draw was made and Mrs. Montgomery declared the winner, receiving a beautiful bath towel as her prize. Mr. Hayden Kelley received a tie and socks as the gent's first prize and Mr. Thomas McMillen a flashlight as second prize.

Following the presentation of prizes on behalf of the Bowling Club, a dainty luncheon was served by a very efficient committee. The remainder of the evening was spent in dancing, with music supplied by the O'Grady orchestra and with Mr. James Lamey as floor manager. The president, Mr. Robert Johnston, Mr. W. Montgomery and Mr. McKenty took charge of the receipts of the door and looked after all arrangements pertaining to the euchre.

Describes Peace River

The main feature of St. Andrew's Young People's meeting held on Monday evening was an illustrated address by their pastor, Rev. D. K. Perrie, who chose as his topic "The Peace River District". He gave an enlightened talk with illustrations from thirty snapshots and a large map on the work done there, and his experience among the settlers when he was among them as a missionary in the year 1927. The subject of his discourse proved most instructive and interesting to the society, as most of their missionary money is forwarded to the Peace River district.

The meeting was presided over by the president, Mrs. Stewart Whitred, and was in charge of the missionary convenor, Miss Pearl McMillan. Other numbers on the program were an instrumental by Mrs. Roy Johnson and a duet by Mrs. Reta Johnson and Mrs. Stewart Whitred.

Trinity Y.P.S.

Twenty-one members were present at Monday's meeting of the Trinity United Y.P.S. In the absence of the missionary convenor, Miss Irene Oliver, the meeting was presided over by Mr. Grant Sine.

The Young People accepted the invitation from the St. Andrew's Presbyterian Young People's Society to be their guests on the evening of February 22nd.

The program for the evening included the worship period in charge of Miss K. German. Miss Helen Collins gave a missionary reading "The Vision of the Intercessor"; Mrs. J. B. Scrivs contributed a solo accompanied by Miss Mildred Puffer; Miss Jessie Lamb, a reading on Indian work; and the topic on "Home Missions" was given by Miss Mildred Puffer.

Next Monday's program will be in charge of the Mission Circle Girls.

Personals

Miss Jessie Johnston of Toronto is a guest at the home of her sister, Mrs. John Dainard.

Mr. Harry White spent the past week with his sister, Mrs. Greenley, of Toronto.

Mr. Hardford of Norham has rented the farm owned by Mr. Earl Clark and will move the latter part of March.

Margie's store which was closed for a period of time has re-opened under the management of Mr. Wilson of Cobourg.

Mrs. Gordon Jewell, Mary and Donald also Mr. and Mrs. Harold Morrow of Dartford, were Sunday guests of Mr. and Mrs. Virgil Oliver.

Oldest Mason

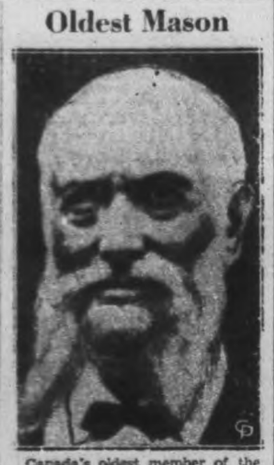

Canada's oldest member of the Masonic Order and resident of Elgin county, Ont., for over 70 years, Samuel Sparks Clutton, died at his home near St. Thomas at the age of 97. Mr. Clutton completed 75 years as a Mason on December 10 last, and had been secretary of Vienna lodge for almost 35 years.

FAIRMOUNT

Mr. A. Cathcart of Cavan spent Thursday at the home of Mrs. R. Hooton.

Several of the young people attended the Junior Conservative Dance held at Cavan Community Hall on Tuesday evening.

The Pot Luck Dinner held on Wednesday at the home of Mrs. R. Hooton was attended by five members and four visitors. The afternoon was spent in quilting.

The pupils of Miss Waddell are putting on a basket social on Friday evening February 12th in the Howden Memorial Hall. Mr. C. Rice, musical supervisor will lead the music, a special program being provided. Proceeds to go toward the purchase of a piano for the school.

The congregational meeting was well attended on Monday evening in the Memorial Hall.

Miss V. Turner spent Wednesday at the home of her parents, Mr. and Mrs. W. Turner.

To show their appreciation as a neighbor of Mr. H. McBain who has been sick, several from here spent Wednesday and Thursday afternoon helping him cut wood.

Mr. L. Graham spent last week with friends in Peterborough.

ENNISMORE

Mr. Charles Crowley of Peterborough spent the week-end with Mr. Dennis O'Donoghue.

Mrs. Bernard McManus of Smith spent Sunday with her sister, Mrs. D. Costello.

Mrs. J. Holland spent the week-end with friends in Peterborough.

Mr. John Killen had the misfortune while felling a tree of having a limb hit him in the eye. He is having it treated in St. Joseph's Hospital, Peterborough.

Mrs. P. J. Cadigan is visiting with her parents in Renfrew.

A number are attending the agricultural and domestic science short course here. The young people find it very beneficial and will derive a great deal of help from it.

As a Treat for Lunch try BRAN MUFFINS

made more delicious from

Quaker Natural Bran

A product of The Quaker Oats Company

HIT BY LIGHTNING BARN IS BURNED

Freak Electric Storm Causes Bad Fire North Of Enterprise

(Examiner Correspondence.)

TWEED, Feb. 11. — As a result of the combined electrical, rain, and hail storm, traffic was practically tied up in this section of the country, as the heavy downpour of rain on top of a heavy sleet and hail storm, froze yesterday. All cars venturing on the roads travelled at a snail's pace, and horse-drawn vehicles were very few, as the animals were unable to stand on the frozen surface.

Out of the electrical storm on Monday night, fire completely destroyed the large frame barn of Louis Whalen, three miles north-east of Enterprise, when the building was struck by lightning. The barn, together with hay, grain, and some farm implements, were completely demolished. A horse and three pure-bred cattle were instantly killed by the lightning. The remainder of the stock was saved by the hired man, Charles Kehoe, with considerable difficulty as the dead horse had fallen across the stable door. The owner was absent at the time.

An emergency call to the Village of Enterprise for help brought the fire equipment, but it arrived too late to be of any assistance. The pouring rain, which was falling at the time, prevented the flames from spreading to nearby buildings.

After the bolt struck the barn, it travelled fifty feet along the ground, overturning large boulders, splintering a large elm tree, and then along a fence for a quarter of a mile, demolishing fence posts where it entered the ground, again tearing stones of large size out of the frozen ground.

Illegal Fishing.

Charles McConnachie of Tweed appeared in County Police Court held before Magistrate J. L. Lloyd of Tweed, on Friday, charged with taking pickerel from Stoco Lake illegally. McConnachie was found guilty, and fined ten dollars, and costs, or in default of payment, ten days in the common jail. McConnachie was given a short time in which to raise the assessed fine. Inspector Herb. McCabe, who investigated, entered the charge for trial.

Owners Of Beards Worrying About Gas

London, Feb. 11.

ST. John Ambulance Corps, directing London's anti-gas preparations, says that men with beards are making such inquiries as:

"If a man has a beard, is a gas mask effective?"

"How does one decontaminate a beard?"

The stock answer for all beard inquiries is:

"Tuck it up under your respirator and it's safe, if that is impossible, cut it off."

MINIMUM MEN'S WAGE

Sault Follows Orillia Resolution — "Long Past Due."

SAULT STE. MARIE, Feb. 11 (C.P.). — Establishment of minimum wage for male workers was approved by Soo Council last night after a similar resolution from Orillia Council had been read. "I think this is something long past due," said Mayor Jack McMeeken. "We have a minimum wage law for women. I don't see why we haven't for men."

WILL IS DISPUTED.

PENRITH, England—(CP)—Letters of administration have been granted to the Public Trustee, pending an action concerning validity of the $286,000 will and five codicils of James Jukes of Prospect House.

WARSAW

AUDITORS ADVISE CLEANING UP TAXES

Dummer Council Arranges To Hold Special Meeting To Consider Course

WARSAW, Feb. 10.—The municipal council of Dummer met in the Town Hall on Thursday, February 4, Reeve E. N. McDonald, Councillors Percy Bell, Earl Ivey and George Parsons present. Robert Martin absent owing to illness.

Bylaws passed were: 1078, road appropriations for the current year; 1079, appointment of Hilliard Clements, school attendance officer; and 1080, appointing Gordon Calder assessor for the year 1937.

P. Giffen, agent for the Lloyds Company, was given the business of the public liability insurance for the current year and W. A. Richardson was given the business of insurance on the town hall.

The bonds on the treasurer at $5,000 and on the collector at $1,300 were accepted as sufficient security.

Voucher for road expenditure to the amount of $3.82 were accepted and signed by the reeve.

Accounts Paid

Accounts as follows were ordered paid: Peck, Kerr and McElderry, legal work on the assessment, and retainer, $30; Mr. Drain, stamps, etc., for auditors, $3.40; George Lonsberry, hall openings, $9; Henry Puffer and Merd. Clysdale, auditors each $25; Alex Rose, birth, marriages and death registrations, $11.75; Municipal World, supplies, $11.87; Norwood Corporation, one-fifth cost of division court, 1936, $20.80; Department of Health, 25 per cent share of cost of insulin, $3.50; Fred Miles and son, trip to Coe Hill with an indigent family, $15; relief supplies, by Ernest Butler, $17.03; J. L. Squire and Son, $18.59; Lewis Freeburn, $5; H. J. Darling, $17.27; Roy Whetung, $2; H. Digweed, $3.76.

Motion by Mr. Ivey was recorded, to the effect that the tax collector be instructed to collect the 1934 unpaid taxes by the first of April, and the unpaid 1935 by the first of October next.

The auditors, Messrs. Puffer and Clysdale, submitted their report, which said they had made a complete audit of the books and of the collector's rolls finding the treasurers' books and vouchers correct; they also had sent out over 80 verification notices of unpaid taxes and voiced it as their opinion that some action should be taken in having the unpaid taxes cleaned up. Discussion that followed showed the council agreed with the auditors in this respect, and arranged to hold a special meeting to arrive at a decision as to what action is to be taken.

Council adjourned, to meet again in regular session on March 4.

SUGGESTS BILLIARD REFORM.

PERTH, Australia.—(CP)—Walter Lindrum, famous English billiards player, suggests the game be played with four balls instead of three, with a red, pink and two whites, the colors to count three and whites two.

Old Apple Adage Found Quite True

Fort Erie, Ont., Feb. 11 (CP)

THE old saying "an apple a day will keep the doctor away," has proven strangely applicable in treatment of small children afflicted with dysentry and kindred diseases, Dr. Douglas Arnold, child specialist of Buffalo told members of medical staff of the Douglas Memorial Hospital here last night.

Dr. Arnold declared a peeled apple, ground into pulp, has worked wonders in many cases on children affected with an accidosis condition, who otherwise had been absolutely unable to hold any other type of food in their stomachs.

The digestive action of meat of the apple in the stomach has worked "miracles in strengthening young children and stopping diarrhoea at the same time," said Dr. Arnold.

"TODAY OUR HEALTHY DIONNE QUINS HAD QUAKER OATS"

Dr. Allan Roy Dafoe

Rich in Natural Vitamin B, to BRACE-UP NERVES, DIGESTION, APPETITE

Photos World Copyright 1936, N. E. A. Service, Inc.

Everyone Needs Nerve-Vitamin to Brace-Up Nerves and Digestion! Get it in Quaker Oats!

● Your doctor will tell you that for good condition, be sure to get enough of Nature's Protective-Vitamin B.

That's why Quaker Oats is such an ideal breakfast for keeping in good shape.

It is rich in Nature's Vitamin B for helping you avoid FIDGETY NERVES, CONSTIPATION, POOR APPETITE, due to lack of this precious food element.

Dr. Dafoe's confidence in Quaker Oats for the Dionne Quins is a wonderful lead for *everyone* to follow.

Have the family try a Quaker Oats breakfast two weeks, and see how much better they feel with a daily supply of its protective-vitamin.

Grocers feature Quaker Oats in both *Quick* cooking and the "Large Standard Flake" and if you like lovely china, buy Quick Quaker Oats marked "Chinaware."

Start your day on the Vital side

QUAKER OATS

THE CANADIAN DEPARTMENT STORES LIMITED

FRIDAY and SATURDAY AT THE C.D.S.

BROADCAST Sale of CANDIES

CHOCOLATE-COATED GINGERS — Our Own Make — lb. .23 or 2 lbs. .45

COCA-COLA OFFER — With each purchase of candy amounting to .15 or more, you may receive without extra charge 1 bottle of Coca-Cola.

Small PEPPERMINT PATTIES — Ordinarily lb. .35 — lb. .18 or 2 lbs. .35

ORCHARD FRUITS lb. .15 Or 2 lbs. .29

LICORICE ALLSORTS lb. .15 Or 2 lbs. .29

BUTTER FINGERS lb. .15 Or 2 lbs. .29

NUT-FILLED SATINS lb. .15 Or 2 lbs. .29

CLEAR MINTS Ordinarily lb. .25 — 2 lbs. .25

MANDARINES Ordinarily lb. .35 — lb. .18 Or 2 lbs. .35

CHOCOLATE CREAM POINTS Ordinarily lb. .50 — lb. .27

SANDWICH JELLIES Ordinarily lb. .30 — lb. .15 Or 2 lbs. .29 —Main Floor, C.D.S.

Broadcast Sale of FULL-FASHIONED REAL SILK HOSIERY

57c PAIR

The sort of value women like to see—lovely first quality hose at only 57c a pair! They're all real silk—full fashioned and come in sizes 8½ to 10½. It's a famous Broadcast Sale feature and we suggest buying a supply Friday! Included are 4-thread Chiffon and 7-thread Service Weight.

SHADES INCLUDE

Jaunty (beige-grey tone)
Saunter (brownish beige)
Moonbeam (greyish beige)
Barcelona (a smoketone)
Windsor (warm beige tone)
Cubanstan.

BROADCAST SALE

Pair 57c

2 pair 1.10

—Main Floor, C.D.S.

Two-Day Sale of MEN'S WORK TROUSERS

1.79 Pair

Men! Here's a chance to save on odd trousers—get a pair or two. You'll find them exceptional good wearing quality—and the price is so low! Durable hairline cotton tweeds, full cut with 5 pockets and belt loops. Sizes 32 to 44. Legs 29 to 33. Specially bought for this 2-day Sale, Friday and Saturday. Pair ... 1.79 —Main Floor, C.D.S

Dress Goods Remnants Reduced ⅓ to ½

Lengths suitable for blouses, skirts and dresses, ½ yd. to 3½ yds. long, and included in the lot are silks, rayons, cottons, etc. Friday Special, each ..... .10 to $4 —Main Floor, C.D.S

The Semi-Annual Sale of House-Furnishings

Friday Bargain! Walnut Finished Tables and Book Stands

Revolving stands 25" high, 13⅛" x 13⅛" top, and four receptacles for books and end tables with book trough underneath. Top about 11½ x 23. Special, each 1.98

Drapery Remnants Greatly Reduced

A good assortment of curtain ends and drapes, that you're sure to economize on by looking over. Marquisettes, filet nets, rayon repps, damasks, etc., in lengths ½ to 5 yds. Special, each ..... .5 to $5 —2nd Floor, C.D.S

PHONE 3000 WE DELIVER

C.D.S. Groceteria

Our Prices are generally as low or lower than Regular Prices elsewhere.

Ready Cut or Shells MACARONI .. 2 lbs. .11

CROSS FISH SARDINES ... 2 tins .25

CLOVER LEAF SOCKEYE ½-SIZE SALMON ..... tin .17

HONEY BOY HONEY .... 2-lb. tin .25

TUCK SHOP 32-oz. jar PEANUT BUTTER ... .25

CAMPBELL'S 3 TINS TOMATO SOUP .... .25

AYLMER—Choice 4 Seive No. 2 Tin PEAS ..... 2 tins .23

MILLBROOK BRAND CREAMERY BUTTER .... 2 lbs. .53

Outstanding Values in Fish for your Lenten meals

S. B. SALMON ... lb. .11

Fresh or Smoked FILLETS ..... lb. .13

FINNAN HADDIES ..... lb. .13

WHITE FISH ..... lb. .13

STEAKS OR ROAST ROUND, SIRLOIN, PORTERHOUSE .. lb. .14

Eatonia ½-lb. pkg. RINDLESS BACON ... .17

Special Blend TEA ..... lb. .38

HOSTESS Assorted 7-oz. jar PICKLES ..... 2 for .25

Extra Large Seedless ORANGES ..... doz. .45

Choice GRAPEFRUIT ..... 5 for .25

Choice LEMONS ..... 3 for .10

EATONIA BAKING POWDER .. 1-lb. tin .23

DELIGHT PASTRY FLOUR ..... 7 lbs. .25

FRY'S BREAKFAST COCOA ..... ½-lb. .19

LIBBY'S 10 ½-oz. tin TOMATO JUICE, 2 for .9

Special Blend COFFEE ..... lb. .19

CLASSIC CLEANSER ... 3 tins .14

KELLOGG'S CORN FLAKES .... 2 pkgs. .15

THE CANADIAN DEPARTMENT STORES LIMITED

THE WEATHER
South-west winds; mostly cloudy; comparatively mild to-day, most of Saturday, with snowflurries.
Sun—Rises, 7.22 a.m.; Sets, 5.43 p.m.

The Peterborough Examiner

HOME EDITION

VOL. LXXVIII, No. 36 | PETERBOROUGH, FRIDAY, FEBRUARY 12, 1937 | PRICE THREE CENTS

ONTARIO TO BUY ENTIRE OTTAWA POWER OUTPUT

LYON FIGURES ONTARIO SAVES OVER $6,000,000

Thinks Power Deal Could Be Enhanced By Taking Up Option To Buy Plant Stock

FOR $5,000,000

Hopes To Show Five Million Profit Above Saving In Next Thirty Years

TORONTO, Feb. 12 — (C.P.). — Cancelled power - purchase contracts, around which revolved litigation and political battles, were replaced to-day with new ones between the Ottawa Valley Power Company and the Ontario Hydro-Electric Commission. Announcement of an agreement was made by Chairman T. Stewart Lyon of the Commission.

Mr. Lyon estimated Ontario would make a total saving of more than $6,000,000 during the 34-year life of the new contracts, and a still greater saving if the Commission took advantage of an option to purchase capital stock of the Ottawa Valley Company within the next three years for a fixed sum of $5,000,000.

Original contracts for Commission purchase of Ottawa Valley power were cancelled under the Power Commission Act, 1935, passed by the Ontario Legislature. Contracts between the Commission and three other Quebec companies also were nullified, Premier Hepburn's Government contending the terms were unfair to the province.

Ottawa Valley and Beauharnois Light, Heat and Power sued the Commission successfully in Ontario Courts which ruled part of the Power Commission Act, 1935, invalid and ultra vires the Legislature. As to-day's agreement was announced, the Ottawa Valley suit was on the point of being heard by the Privy Council in London.

Save $150,000 Yearly

Mr. Lyon said under the new agreement, the Commission would make an average saving for the next 34 years of $150,000, compared with the cancelled contracts.

"That, however, does not represent the economic gain the ultimate consumers—the light and power users of the Niagara system—will have each year during the 34 years by the use of the $150,000 in reducing the cost of living or in supplying the capital of other revenue-producing enterprises," he said.

"Should half the $150,000 yearly saving under the new contract be devoted to the launching of new enterprises, or to the investment of the capital in industries already in existence, there must be added the accumulation of compounded interest, on that yearly increasing sum for 34 years, to the saving in payments to the Ottawa Valley Power Company, and one would find that this would represent easily another $1,000,000 in economic gain.

"The most important feature to me, however, of the new agreement is that which enables the Commis-

(Turn to page 3.)

TIMMINS RAIDS NET 70 PRISONERS

Two Social Clubs Are Charged With Being Gambling Houses

TIMMINS, Ont., Feb. 12 (CP).—Police raided two of Timmins larger social clubs early today, arresting 58 men for being in a gambling establishment. An extensive campaign against all forms of gambling was undertaken by authorities a short time ago.

A large transport bus was pressed into service as a patrol to carry the men to police headquarters. Frank Ellis was charged with operating a gaming house and released on bail.

A dozen persons were arrested at the second club by another police squad. Dice, chips, cards and other equipment alleged to have been used in games of chance were seized and will be produced as evidence when the cases are heard Tuesday.

Last Minute News Flashes

TRENTON, N.J. — Reopening of the celebrated Lindbergh kidnapping case is a possibility, the Trenton Times reported today, if C. Lloyd Fisher, counsel for Bruno Richard Hauptmann, becomes the new Hunterdon County prosecutor.

NAPLES, Italy. — Baby born to Crown Princess Marie Jose Of Italy will be named Victor Emmanuel after his father, the King, it was announced today.

ORDER OF THE DOG HOUSE

Henpecked Men Band Together, Form Own Society.

OSHKOSH, Wis., Feb. 12.—(AP)—Self-styled henpecked men, bound together under the great seal of the Royal Order of the Dog House, gathered here today to analyze—and the try to forget—their aggregate woes.

The organization's predominant aim is to assist men who are without voice or honor in their own homes.

The Royal Order was organized last November, on Friday the 13th, after one present member's alibi fell flat. With "emancipation" in mind, the dog house clan selected the birthday anniversary of Abraham Lincoln as the most suitable date for the convention opening.

Citizens Set Clocks By Garbage Collectors

Brantford, Feb. 12

COLLECTION of garbage in Brantford is so regular citizens set their clocks by it, according to a local resident who called up the garbage department today to offer his congratulations.

"You have a great system," said the resident. "I want to congratulate you, why it's so regular we set our clocks by it here."

Commenting upon the compliment, Superintendent W. J. Bragg remarked: "That's sweet news. The congratulations for the employees are scarce, but there is no reticence in the complaints."

AMELIA EARHART TO FLY WESTWARD AROUND WORLD

Plans To Play "Guinea Pig" To Discover Reactions Of Human Beings To Flight

STICK CLOSE TO EQUATOR

NEW YORK, Feb. 12.— (AP) — Amelia Earhart will assume the role of "guinea pig" next month in a globe girdling air trip in which she hopes to "find out more about the reactions of human beings to flight."

Amelia Earhart

Dressed in brown slacks, her blue eyes shining with anticipation, the only woman to fly solo over both the Atlantic and Pacific announced her plans to start in March on a 27,000-mile westward flight around the world.

"It's something I want to do more than anything else in the world," she said.

As casually as a housewife outlining a shopping tour she described the route to be taken, "as close to the equator as I can go."

Captain Harry Manning, a sea captain frequently decorated for heroism in ocean rescues, will accompany Mrs. Putnam as navigator, at least across the Pacific.

"From Oakland we will fly to Honolulu," she said, "then we plan to hop across the Pacific on the longest water flight, 2,550 miles to Howland Island, just a speck in the ocean."

Step by step she traced her projected route. Eastward from Howland Island to Lae, New Guinea . . . To Darwin, Australia . . . Northwestward over the regular England-Australia air route . . . Across Africa over a path not yet determined . . . From Dakar, Africa, to Natal, Brazil, across the South Atlantic . . . And finally back to Oakland, by way of either Miami or Mexico.

"I am going to be the guinea pig this time," she laughed. "I want to know what food is best for long flights, to find out what happens to us humans after hours and hours of flying and why."

Her plane, she said, will carry a maximum of 1,150 gallons of fuel, enough for a 4,000 mile flight "if I stretch it far enough."

RIGHT FROM HOME.

TORONTO, Feb. 12 (CP). — A Toronto woman just returned from a trip to England unpacked a doll which she had bought in London as a present for her grand-daughter here. Imagine her surprise when she took the doll out of the box and found the stamp, "Made in Toronto."

BINGO GAMBLING UNPARALLELED ACROSS CANADA

Craze, Held Illegal By Criminal Code, Shades Days Of Mah-Jongg, Euchre

CHURCHES SMILE ON IT

Hamilton Officials Dub It Racket, Take Problem To Governments

By Ted Farah
(Canadian Press Staff Writer.)

TORONTO, Feb. 12—From coast to coast, Canada has gone Bingo!

In hundreds of church or club halls tonight thousands of Canadians will assemble to wager nickels and dimes in the hope of winning to-morrow's groceries or anything up to $20 cash.

A nation-wide survey by The Canadian Press strongly indicates that the Bingo popularity has swelled into a tide of community gambling unparalleled in Dominion history.

The Mah-Jongg mania of 1924 and the Euchre craze of several years ago appear easily shaded by the newer indoor pastime, which is variously called Bingo, Keno, Lotto and even Housie-Housie.

The game is played by placing counters on a numbered board. Numbers are drawn and called by a "president" and the player first placing five counters in a row on the board wins the prize.

Although held illegal by the Criminal Code of Canada, the game is generally permitted if sponsored by a church or other charitable organization under the law which permits such groups to operate lotteries freely if the prize value is under $50.

Has Hamilton Worried

But the proportions to which the game is spreading and some of its evils were suggested by the requests laid before the Ontario Government by a delegation from Hamilton, Ont., headed by Mayor William Morrison.

"We'll have a Housie or Bingo game on every corner soon," declared the distraught mayor. He said the Hamilton Council has before it 150 applications for permits to hold Bingo evenings. One of the worst features of the situation is that in many instances charities or churches lend their names to promoters who operate the parties and turn over only a small percentage of the receipts to the sponsors. The result is another form of charity racketeering. The Government is considering the question.

Thinks Keno Parties Taboo.

At Stratford, Ont., Chief of Police R. J. Beatty has given notice that he believes keno parties are illegal and must be discontinued. After those currently advertised have been held no further ones will be permitted, he said. Four organizations have been conducting keno parties in Stratford during the last 12 months.

In other centres from Halifax to Vancouver the game is played open-

(Continued on Page 2)

KILLED IN EXPLOSION

Boiler Explodes in Toronto Factory, Two Men Escape.

TORONTO, Feb. 12 (C.P.).— Ludwig Magier, 27, was killed in a boiler explosion at the Dominion Dry Ginger Ale Company plant here to-day. Two other employees working with him escaped.

The three plant workers were heating water in the boiler when the explosion occurred. Force of the blast moved one of the walls in the west-end of the plant six inches.

Magier, a Pole, was working only a few feet away from the boiler at the time. He died in less than an hour of severe bodily injuries.

Turner Valley Gas Wastage To Start Government Probe

Enough Escaping Daily To Supply Dozen Cities Like Calgary With Fuel

QUOTA SYSTEM MOOTED

By J. F. Sanderson
(Canadian Press Staff Writer.)

EDMONTON, Feb. 12—(C.P.). — The Alberta Government will investigate wastage of gas in the Turner Valley oil field to determine the necessity of conservation regulations, it was announced yesterday by Hon. N. E. Tanner, Minister of Mines. A system of gas quotas based on production figures may be the result.

At the same time, it was learned the Mines Department has been flooded in recent weeks with applications for oil leases. Department officials said the average daily number of applications for prospecting licenses was 40, with the aggregate acreage running into the hundreds of thousands. One application alone was for 140,000 acres.

In recent months, the Turner Valley field has become one of Canada's biggest oil producers. There are 76 producing wells, including one of 2,000 barrels daily.

Every hour of every day, 10,000,000 cubic feet of ignited gas escapes into the air above the valley, the night panorama resembling a series of huge blow-torches visible for miles. It is estimated daily wastage would be sufficient to supply 12 cities the size of Calgary with fuel.

If the Government decides to pass conservation regulations, gas quotas may be used. The object would be to maintain gas pressure in the field as high as possible without retarding production. The gas has only a limited market and has practically no value in itself.

Fear Winter Coming As Seals Head South

New York, Feb. 12. (AP)

TWENTY frolicking seals served notice today that winter is coming at last—groundhog or no groundhog evidence to the contrary.

The playful sea denizens, who had disappeared from New York's balmy, springlike clime weeks ago and gone north in search of real winter, are back in force.

Coast Guardsmen reported spotting a score or more seals on a shoal off Fire Island. They said there is no surer indication of winter ahead.

PARENTS COMPLAIN

Whitby School Children Are Being Unnecessarily Punished

WHITBY, Ont., Feb. 12—(C.P.)—Complaints by parents that their children were being unnecessarily punished with the strap at school were reviewed by Board of Education here last night. Mr. R. A. Sennett, school principal, said in future teachers would refer cases to him to decide if strapping was warranted.

Died In Crash

Pilot A. R. Thompson and Stewardess Ruth Kimmel, aboard the huge transport plane which crashed into San Francisco bay a few minutes before it was to land at Mills Field, San Francisco, are pictured in this Central Press Soundphoto. The plane carried eight passengers and a crew of three.

LAD SAYS FOOD TOSSED INMATES AS IF TO HOGS

Asked Light Work — Juggled From Super To Sergeant To Super To Guard To Super

COST HIM TEN DAYS

GUELPH, Ont., Feb. 12—(C.P.)—A slight boy of 16, who appeared three or four years younger and who has not yet passed his entrance, to-day told the inquiry into the Reformatory riot, that he had gone to look after his brother during the disturbance. His brother is six years older, but is "kind of foolish," he said.

The lad, a store delivery boy prior to his year's sentence three months ago, has not yet passed his entrance. At the Reformatory he was told he "had gone too far" to attend school classes there. He has been working in the Reformatory greenhouses looking after flowers.

The boy was the first prisoner to tell the inquiry he had seen damage being done. He said he had seen a fire being started among papers with a cigarette lighter and knew the inmate lighting it.

A prisoner of 17, entered the Reformatory with a "light duty order" from a physician, but was shortly placed on the "bull gang," where the heaviest work is required of prisoners, much of it being done with pick and shovel, he said.

"One day I was too weak to continue and I asked the Superintendent (Dr. J. D. Heaslip) to give me lighter work," said the prisoner. "He told me to go to Sergeant Maguire, and the seargeant said for me to see the superintendent. I then asked the guard on the bull gang to give me lighter work, but he refused. I then refused to do any work and was taken before the superintendent. I was punished by losing 10 days of my good time."

The prisoner declared the food was not good, that it was "thrown" at prisoners as though they were "a bunch of dogs."

No Fresh Blankets

A youth of 19, in for his second term, said he was refused a change of blankets in January, although they were soiled from continuous use since he re-entered in July of last year.

Judge James Madden suggested the inquiry would continue all day Saturday and reconvene on Monday.

Another slight prisoner aged 16, who looked younger than his years, said he worked on the "bull gang" with a pick and shovel to help prepare site for a new reformatory building.

He was "kicked out of school" in Toronto for fighting with other boys. He had reached senior third class. He became a delivery boy.

"Have you any idea what trade or work you want to follow when you leave here?" asked Gordon Gillanders, commission counsel.

"No," said the boy.

The boy had complained a few weeks ago to the guard of immorality on the part of another prisoner. "It is a common practice, but it has never affected me before," he said. "The big fellows threaten the young kids."

Although prisoners have been locked in cells to prevent communication between them regarding their evidence, the boy said the prisoners were discussing their com-

(Continued on Page 3)

A SIT-DOWN FAILURE

Youngsters Invade Drug Store for Candy But Are Outlasted.

NEPONSET, Ill., Feb. 12—(CP).—Imbued with the "sit down" idea, some youngsters marched into C. L. Higgins' drug store, demanding free candy and chewing gum. Frustrated by Higgins' refusal to go along on collective bargaining, they finally surrendered the seats they had held down all day.

ICE BRIDGE ACROSS NIAGARA

NIAGARA FALLS, Ont., Feb. 12 —(C.P.).—First ice bridge of the season to-day extended from shore to shore beneath Niagara Falls near the Fall' View traffic bridge.

Between the two Maid of the Mist landings a large but weak ice jam moved slowly and the Niagara river at Queenston was ice-filled. Last year ice caused heavy damage to homes near the Niagara river at Queenston.

British Town Plays War For Night Bombing Test

Significance Seen in Fact Plant Making Balloon Barrage Units Is Nearby

ALL LIGHTS HOODED

BEDFORD, England, Feb. 12 (A.P.). — Bombers roared through the night while special traffic picked its way along darkened streets in the hours before dawn to-day in a secret test of British air raid precautions.

Street lights were hooded and traffic signals covered so only a slit of light showed the way to motorists.

The bombers were sent up to endeavor to spot specific, vital landmarks in the darkened landscape.

The closest concealment surrounded the demonstration, supervised by the Home and Air Ministries in co-operation with the Bedford Police, Fire Department, hospitals and squads of workmen.

Significance was seen in the fact that only a few miles distant from Bedford are the Cardington aviation factories where the dirigible R-101 was built and which now construct Britain's balloon barrage units.

All officials maintained silence on the results of the test, declining to admit even such a demonstration had been made.

MOTHER, CHILDREN SAVED FROM FIRE

Brantford Father Is Partially Overcome By Smoke Attempting Rescue

BRANTFORD, Ont., Feb. 12—(C P)—Mrs. John G. Sheere and two children, Beverley, age three and Garry, six, were carried down two flights of stairs from a burning building here today by firemen. John G. Sheere, who attempted the rescue of his family, was partially overcome by smoke and also was assisted down by firemen. The rescue of the four came as flames licked the bottom of a staircase and burned away basement rafters of the three storey building, formerly the I.O.O.F. temple on Queen street in Brantford business section. The fire was confined to the basement.

Coughing and sick from his attempt to save the children, Mr. Sheere sat in a cafe nearby and told of the rescue. He had heard someone yelling upstairs that the place was on fire. He started to investigate and when he returned his wife and children were at a window trying to get air. He picked up Beverley and started down. He got down one flight and met Captain George Bremner of the fire department who took the girl from him and carried her outside.

Mr. Sheere went back and got Garry but he was only halfway down the stairs again when the smoke got him and Capt. Bremner took the child in his arms out to the street. Mr. Sheere was assisted down.

Mrs. Sheere ill in bed with influenza, was rescued by Fireman Alf Sawkins.

5-CENT WAGE INCREASE.

DETROIT, Feb. 12 (AP).—A wage increase of five cents an hour for Packard Motor Car Co. employees became known today. Company officials said the decision to grant the wage increase was made Wednesday and that notices announcing it were posted in the plant Thursday.

Dime Flips Tails Saves Two Heads

Pittsburg, Cal., Feb. 12 (AP)

TWO men put a 10-cent piece in a frame today and hung it in their store, here.

Michael Gatto and Dave Irvin said it was the dime they flipped in Los Angeles Tuesday to decide whether to return to San Francisco by train or by the airliner that later crashed in San Francisco Bay, causing eleven deaths.

The dime came up tails and the men took the train.

"Tails won, so did our heads," reads a sign on the frame.

DRIVER FOUND NEGLIGENT

Motorist Admits Drinking Beer at Orillia Inquest.

ORILLIA, Ont., Feb. 12 (C.P.).—Investigating a highway accident in which Stanley Clendenning, 23-year-old Orillia youth, lost his life after being hit by a car, a jury under Coroner Dr. Arthur Ardagh found last night that Allan Brown, driver of the vehicle, was negligent.

According to evidence, Clendenning was walking along the road with three companions, when Brown's machine turned out from behind a truck and struck him. Brown said the truck he was following showed no lights and his own vehicle skidded on the icy pavement. He admitted he had been drinking beer.

Dublin, Irish Free State, will enlarge its Zoo.

Payrolls Of Two Railways To Jump $80,000 This Month

First To Get Heavier Envelopes Will Be C. N. R. Office Employees

RESULT OF INQUIRY

MONTREAL, Feb. 12 (CP)—Payrolls now being prepared by Canadian National and Canadian Pacific Railways will be increased approximately $80,000 this month. The March payrolls, when the full one per cent increase will be paid will be about $160,000 heavier than last year.

Increases followed the railways' decision last week to accept the majority report of the MacLean conciliation board which recommended reduction of the 10 per cent wage cut by one per cent Feb. 1 and subsequent one per cent reductions Aug. 1 and Nov. 1.

First to get the heavier envelopes will be office employees of the C.N.R. who are paid directly every two weeks. All other workers on both railways are paid two weeks after the termination of the period which the wages cover.

NEGOTIATIONS STARTED ANEW.

CANBERRA. — Two weeks of discussions between Australian and Canadian trade treaty negotiators were swept overboard to-day when it was decided that the offers hitherto made possess no practical basis for agreement. Negotiations will be started anew. Hon. W. D. Euler, Minister of Trade and Commerce, is directing the negotiations for Canada.

Nothing Stops Fliers Making Weather Tests

Fort Smith, N.W.T., Feb. 12

ROYAL Canadian Air Force fliers here have completed 101 consecutive days of meteorological flights to a 15,000-foot altitude.

Many of the flights were made in temperatures of 40 below zero or lower and through fog, heavy clouds and snow.

YOUNG GUNWOMAN ROBS THIRD CAFE, AGAIN VANISHES

Works So Smoothly Policeman Standing Nearby Gets No Hint

LOOT ONLY $20

NEW YORK, Feb. 12 (AP) — A veiled soft-voiced young gunwoman, whose nonchalant restaurant holdups numbered three, was sought today with the scantiest of clues.

Police knew only that she wears a coal black coat and hat to match the shade of her eyes, had "fine features" and a thin patrician face. She looks about 26 and not big enough to do much harm—5½ feet tall and weighing about 115 pounds.

This description came yesterday from the flustered young manager of all-night restaurant victim No. three—a Broadway chain cafe.

The manager, Albert Swank, 22, said she bought cigarettes, opened her purse to drop them in — and then let him see what else lay there in the purse. It was a small, shiny pistol, and she fingered the trigger.

"Give me what you have," she said, in what Swank described as a "nice quiet voice." (She got $20, to add to a total of $57 in two other similar robberies, all performed within eight days.)

All this subdued little by-play—including the delicate placing of a handkerchief to her nose by the robber—went on in the presence of a uniformed policeman who had no apparent reason to think anything was amiss.

THREE MONTHS FOR THEFT

Convicted of Stealing Honey From Minister

CHATHAM, Ont., Feb. 12—(C.P.)—Hector Labadie of Dresden, convicted a week ago on a charge of attempted theft of a quantity of honey from the property of Rev. A. V. Walden in Raleigh Township, was to-day sentenced by Magistrate Arnold to serve three months in jail.

Sylvester Shaw of Dresden, implicated with Labadie in the offence, was released on suspended sentence.

FOUR ESCAPE FROM FIRE

One Semi-Invalid Has Narrow Escape In Ottawa Fire.

OTTAWA, Feb. 12 (CP). — Four persons, one a semi-invalid, escaped last night when fire forced them from their home to the street in night attire.

Mrs. Catharine Young and her three children: Mary, 16, Lillian, 14, and Edward, 12, partly crippled, were awakened by Joseph Latreille, a passer-by, who saw smoke and flames shooting from the upper storey.

Latreille roused the occupants and helped them to safety.

New Hot Bath-Tub Heats Room As Well

Albany, N.Y., Feb. 12. (AP)

A railroad conductor who mixed inventing and ticket-punching claimed today to have a cure for "bath-tub shock" — that shiver that comes from climbing over cold bathtub rims.

Joseph Sahloff said he had applied the principle of the motor car water-heater to the bathroom in the invention—a preheated bathtub. The tub not only protects the bather against shock, he said, but warms the bathroom as well.

Record and Forecast of Weather

LOCAL TEMPERATURES
(Recorded by Gov't. Thermometers)

Night Low	Noon	Highest (—Yesterday—)	Lowest
20	28	24	10
This date last year		17	*3

*—Below zero

Since Winter began, on December 21, this district has had only three zero or lower temperatures in 53 days; but while Ontario generally is experiencing a mild season, Western Canada reports show the opposite—with more snow than usual and the coldest winter in thirty years.—A.O.P.

Lower Lake Region — Fresh south-west winds; partly cloudy and mild to-day and Saturday.

Georgian Bay — Fresh south-west winds; mostly cloudy and comparatively mild to-day and Saturday; probably snowflurries on Saturday.

Northern Ontario — Cloudy, with some light snow. Saturday—Partly cloudy, with a little lower temperature and probably snowflurries.

Ottawa and Upper St. Lawrence Valley — Fresh south-west winds; partly cloudy, and comparatively mild to-day and Saturday; possibly scattered snowflurries.

Lake Superior — Cloudy and comparatively mild, with scattered snowflurries; somewhat lower temperature.

London, 8 a.m. — Temperature, 32; fair, south-west moderate winds.

Paris — Temperature, 32; fair, west light winds.

Take 96,000 H.P. Yearly Pay $12.50 Instead $15 From Feb. 4-Oct. 1, 1971

Deal Includes Option To Purchase Company's Interest In Chats Falls Plant

FOR $15,000,000

Saving Partially Offset By Hydro Agreeing To Pay Cost Of Operating Transformer Station

TORONTO, Feb. 12.—(CP)—A court battle between the Ottawa Valley Power Company and the Ontario Hydro-Electric Commission has ended with agreement on a new contract between the parties, Premier Mitchell F. Hepburn announced today.

Ontario's appeal to the Privy council against judgments totalling $1,730,000 and ruling the Power Commission Act, 1935, invalid in part has been abandoned. Costs of litigation started by the Ottawa Valley Company when original power contracts were cancelled under the act will be divided.

Judgments of Ontario courts in favor of the company will be foregone, it was explained in a statement issued by Mr. Hepburn and Attorney-General Arthur W. Roebuck, Hydro Commissioner. Details of a new agreement between the commission and company were given in the statement.

Retroactive to February 4, the new agreement calls for purchase of the entire 96,000-horsepower output of the Ottawa Valley Company by the commission at $12.50 a horsepower. Price called for by the cancelled contracts was $15.

Option On Plant.

The Hydro Commission also obtained an option to purchase the Ottawa Valley Company's interest in the Chats Falls plant on the Ottawa River for approximately $15,000,000. The plant was developed jointly by the Commission and the company.

"The option clause was put in at the company's request," said the statement. "We have no thought of ever acquiring property in the Province of Quebec."

Two clauses in the original contracts to which the government objected have been eliminated. These provided the Hydro Commission would absorb taxes imposed on exported power by the Quebec government and also enabled the Ottawa Valley Company to withdraw power at will.

Reduction in the price from $15 to $12.50 is partially offset by the commission agreeing to bear the entire cost of the transformer station operation.

"The net result of the agreement is that the commission is ahead on the power purchase deal over the former contract from $126,000 to $170,000 a year," the statement said.

Option Good Three Years.

The purchase option, good for three years, provides the commission may purchase the plant by buying $9,000,000 outstanding bonds, $1,500,000 debentures and $5,000,000 par value common stock.

Period of the entire contract is for 34 years to October 1, 1971, the date

(Continued on Page 3)

AN HEIR-APPARENT IS BORN IN ITALY

Son To Crown Princess Marie Jose Sends Naples Wild With Joy

NAPLES, Feb. 12, (AP).—Crown Princess Marie Jose gave birth today to a boy, providing a new heir-apparent to the Italian throne.

Booming cannon signalled the announcement of the birth of the second child to Prince Umberto and Princess Marie Jose.

Naples, with a reputation for festivals, went wild with joy. The news was flashed throughout the entire country.

(The new baby takes royal precedence over his two-year-old sister, Maria Pia, born at Naples September 24, 1934. His father is the only son of King Victor Emmanuel and Queen Elena and his mother a former Belgian princess).

Sources close to the Royal Family said King Victor Emmanuel would decree nation-wide amnesty for Italian prisoners in celebration of his grandson's birth.

Hundreds of children born today in Italy will receive insurance policies, savings accounts and a variety of gifts offered by large companies to babies born on the same day as a royal prince.

Army Of Sit-Downers Marches From Plants Parade Through City

Thousands Join Celebrations Which Take On Armistice Day Proportions

WEEKS OF TENSION EASES

Evacuation Of 3,300 Michigan National Guards Is Expected Shortly

FLINT Mich. Feb. 12 (AP)—The "capital" of the recent General Motors strike awaited today a second evacuation—that of 3,300 Michigan National Guardsmen—to hasten a return to normal after six wearying weeks.

Departure of hundreds of "stay-in" strikers from three plants late yesterday, six hours after an agreement ending the strike was signed in Detroit, brought this city to full realization the siege of worry, idleness, restraint and privation was ending.

Conjecture over departure of the Guardsmen, concentrated here a month ago after the first of two violent outbursts at union-seized plants, was often heard. Reliable sources said it was possible some of the troops would be sent home today.

Best information appeared to be that demobilization would be gradual.

Troops Do Not Interfere

The troops stepped aside yesterday as unionists and union sympathizers celebrated termination of the protracted and costly dispute which kept idle 80 per cent of the city's wage earners.

"Sit-downers" in Fisher plant No. 1 where the first strike in Flint began Dec. 30—where first to march out after a unanimous vote on the agreement. Their withdrawal started a parade, accompanied by the din of auto horns, which moved on to Chevrolet plant No. 4, seized by strikers Feb. 1, and to Fisher plant No. 2, across the street, occupied on Dec. 30 along with No. 1.

Thousands joined in the celebration, which approached armistice day proportions. It was a cheering, singing throng, waving flags and banners and tossing confetti in the exuberance of release from weeks of tension.

National Guardsmen were withdrawn immediately from the 80-acre area which had been patrolled for 12 days by 1,200 troopers. The remainder of the guard ordered here was never called into service.

JANETVILLE

AUTOMOBILE SKIDS INTO DEEP DITCH

Mr. And Mrs. J. R. McGee Have Narrow Escape Returning From Lindsay

(Examiner Correspondence.)

JANETVILLE, Feb. 12.—A serious accident was narrowly averted on Tuesday evening when Mr. and Mrs. J. R. McGee were returning home from Lindsay. While coming through the long swamp the McGee car was followed by a large truck owned by the Lindsay Creamery which in turn was followed by a carload of local pupils from the Lindsay Collegiate.

Without warning, the first car circled on the icy road and nose dived into a three foot ditch which was filled with water from the flood of the previous night, the rear end also slewing in, the car finally came to rest facing town again. The occupants while in a precarious position were unhurt but were almost paralyzed with fear for the truck in an effort to slow down was almost out of control on the ice and while zig-zagging across the road seemed intent on annihilating them. The third car was also having difficulty to avoid becoming involved in the mix-up.

However no further accident occurred and Mr. McGee was given a lift to the nearest telephone where he secured the help of a service truck from Lindsay.

Fortunately no one was hurt and the car was only slightly damaged.

DOG WAITS 44 DAYS

Sits Outside Flint Plant Till Master Ends Sit Down Strike.

FLINT, Mich., Feb. 12.—(CP).—Songs have been sung and many stories told of canine heroes, but a dog who sticks it out with his master during a sit-down strike is something new.

For 44 days this first dog sit-downer—a collie—waited outside a General Motors plant here, sad-eyed and patient, while his master sat within. When the gates opened yesterday with settlement of the dispute, the animal rushed into the plant and greeted his owner with joy.

How to Relieve Head Noises.

If you suffer from head noises, roaring and hissing in the ears, the chances are that they are caused by catarrh. Catarrh is a condition to which people generally give little thought but it can do a lot of damage if treatment is neglected. Loss of taste and smell and a lazy, let-down feeling often result when the seriousness of catarrh is not known. Sometimes the hearing becomes impaired to such an extent there is partial deafness. The ears have a full, stuffy feeling in the morning when you awake. These are symptoms you should watch for and take immediate steps to correct.

For this purpose secure from your druggist a bottle of Parmint Concentrate (double strength) which is an old reliable English formula. One ounce of this concentrate will make 8 ounces of medicine by adding a little sugar and water.

Parmint Concentrate is a convenient home treatment for those symptoms which lead to catarrhal deafness and head noises and should be used by everyone who has this trouble. Any druggist can supply Parmint Concentrate and you can easily add sugar and water to make a big bottle of the medicine. It is a fine preparation and is widely used by our English cousins. If you have any symptoms of catarrh, don't run the risk of letting it become so deep seated that you may become totally or partly deaf.

Yesterday's Deaths

(By the Canadian Press.)

Montreal. — Mrs. Beatrice Redpath, 50, Canadian author and poetess.

Rome.—General Vassily Gourko commander of Russia's Great War armies.

Toronto. — Mrs. John Bruce, 69, former National President of the I.O.D.E.

Rome. — Marchese Piero Misciatelli, 54, writer and editor.

CHARGE WEGENAST ATTACK ON CHURCH A "SMOKE SCREEN"

Crown Says Miss Palmer's Actions Proven — Must Be Shown In Public Good

CLAIMS ADVERTISING

EASTVIEW, Ont., Feb. 12.—(CP).—Crown Attorney Raoul Mercier today began argument for conviction of Dorothea Palmer on a charge of advertising by means of a pamphlet birth-control information and contraceptives. Mr. Mercier said he hoped to show "my personal feelings don't amount to anything in this case."

He said the prosecution was instituted in this way:

About five or six weeks before proceedings started an unidentified woman called his office and asked him if it were permissible to "peddle" contraceptives in Ottawa. Later the same week he received another call and afterward Constable Emile Martel visited him and told him he had received similar complaints in Eastview. He said he told Martel to investigate and as a result Miss Palmer was arrested.

Mr. Mercier declared at that time he did not know Miss Palmer, that she was a social worker or that she worked for the Parents' Information Bureau of Kitchener, Ont.

He explained that in the first information against Miss Palmer the name of a Mrs. Mousseau appeared. Mrs. Mousseau had said first that Miss Palmer had offered to sell a contraceptive.

Mrs. Mousseau, he said, subsequently changed her story and that information was dropped.

Onslaught A Smoke Screen

Mr. Mercier claimed the defence "onslaught" on the Roman Catholic Church and Rev. Canon A. H. Shalley of the Anglican Church indicated an attempt to place a "smoke screen" across the issue.

Defence counsel F. W. Wegenast protested vigorously the defence had no such intention.

Mr. Mercier said "according to my learned friend if the Pope did not interfere contraceptives could be sold with every bar of soap."

He claimed the Crown had proved the alleged actions of Miss Palmer took place in Eastview, that she was aware what she was doing and that it devolved upon the defence to prove her alleged actions were in the public good.

He read a number of legal citations and definitions to support legal justification of an action lay in proving it was done for good reason.

He then read Webster's definition of the word "advertising" in an attempt to deny the defence contention the word implied a commercial motive.

He contended Miss Palmer did advertise, through the pamphlet, instructions, drugs or articles "intended or represented" as a means of preventing conception.

He agreed the criminal code did not forbid use of contraceptives, but forbade their advertisement in order that there might be no abuse of them.

Mr. Mercier claimed also "this court is not required to decide the public good for the whole world," and further that the law existed to be obeyed until it was repealed or amended.

CAMPBELLFORD

ENTERS AN ACTION AGAINST HIS WIFE

W. J. Wilkinson, Former Old-Age Pensioner, Is Claiming $5,050

(Examiner Correspondence.)

CAMPBELLFORD, Feb. 12.—W. J. Wilkinson of Campbellford has instituted a suit against his wife, Mrs. Alice McKee Wilkinson for $5,050.00. Mr. Wilkinson has already had his wife served with a writ and the action will be heard in county court on March 23. The couple were married four years ago when Wilkinson, a widower was in receipt of the old age pension. It was cancelled after his marriage.

RESTORES SANITY BY USING INSULIN

Spokane Physician Says However Only Time Will Tell As To Permanency

SPOKANE, Wash., Feb. 12.—(AP).—Dr. John B. Plastino, Spokane physician, announced to-day he had "restored to sanity" two dementia praecox patients by administering insulin.

"Immediate results are astounding, but only time will tell as to the permanency," Dr. Plastino said.

The insulin specialist said he used a treatment discovered by Dr. Manfred Sakel of Austria. One of the patients, Dr. Plastino said, completed the treatment several months ago and is "undoubtedly normal," the other treatment was completed more recently, with the same result, he said.

"The restoration to sanity is produced by a coma through use of insulin," he explained. Within three or four minutes after restoration, he added, the patient regains preconia normality.

Women Of India Go To The Polls

Young women of India are pictured in groups at one of the polling places at Calcutta, India, as they cast their first votes since being enfranchised. Election officials were given an unforseen headache when women of certain sects refused to lift their veils for identification purposes. Many of them brought their husbands to identify them, but, nevertheless, great confusion reigned in many sections.

Professional Showmen Are Condemned By Hon. Marshall

Purchase of Prize Stock Merely For Exhibition Under Fire Of Minister

DO NOT BORROW

TORONTO, Feb. 12.—Professional exhibitors at Ontario's fall fairs were condemned last night by Hon. Duncan Marshall, Provincial Minister of Agriculture, in an address delivered during the annual dinner of the Ontario Association of Agricultural Societies.

The professional exhibitors referred to were individuals who purchased prize stock, took them from fair to fair by motor vehicle, expecting to pay for their stock with prizes won before the season came to an end. According to a report to be submitted to the association, one man paid for a small herd of purebred cattle in this manner in one year.

Termed Professional.

"There is the so-called professional exhibitor who makes a business of buying a few beasts, here and there, and running all over the country," said the Minister after reference to the real purpose of an agricultural society and country fair.

"I would say that an agricultural society holding an exhibition is not contributing much to agriculture if it encourages this sort of thing."

Mr. Marshall pointed out that long before agriculture was a department of Governments, agricul-

(Continued on Page 8)

LAKEFIELD

SUCCESS SCORED BY VALENTINE TEA

Enjoyable Affair Held Under Auspices Of United W. A. Group

(Examiner Correspondence.)

LAKEFIELD, Feb. 12.—The ladies of Group "C" of the Women's Association of Lakefield United Church held a very enjoyable and highly successful Valentine tea and sale of home cooking in the Sunday School room of the church on Thursday afternoon, February 11.

The room was decorated with Valentine motifs, and the tea tables looked lovely, with their scarlet candles, colorful favors and cut flowers in conventional Valentine colorings, lending charm to the scene.

Mrs. W. J. Charlton, leader of Group "C" was in charge of arrangements with Mesdames B. F. Blake, E. Hill, Roy Robinson, George Spence and D. H. Webster assisting at the tea tables. Mrs. Charles Tanner poured tea.

The home-cooking booth was presided over by Mrs. Albert Darling and Miss Frankish.

Sell Homemade Cooking

The Women's Auxiliary of St. John's Anglican Church, Lakefield held a successful Valentine tea and sale of home-cooking and fancy work in the parish hall on Tuesday afternoon. A card party in conjunction with the tea was held Tuesday evening.

Decorations of Valentine hearts, and favors in keeping with the season, lent colour to the event.

Afternoon tea tables were in charge of a committee composed of Mesdames C. Stenner, J. Earnshaw, W. Chappell and P. Watson. Mrs. Kendall and Mrs. Webster were in charge of the sale of home-cooking; Mrs. P. Hill and Mrs. B. G. Dench were responsible for the sale of candy and Mrs. Crozier superintended the fish pond, while Mrs. Armstrong and Miss Amy Watson looked after the fancy work booth.

The tea was well attended and the ladies were pleased with its success. The proceeds this year were slightly larger than those of last year's Valentine tea.

Personals

Mrs. E. Parks of Sudbury who has spent the past two weeks in Lakefield, the guest of Mr. and Mrs. A. E. Higgins, left on Wednesday for Toronto where she will make a short visit before returning to her home in Sudbury.

The friends of Mr. Alfred E. Higgins who has been ill at his home for the past two weeks, will be pleased to learn that he is slowly improving in health.

Miss Lelia Burgess of Peterborough is spending the week at her home in Lakefield.

Belgian interests have made a contract with China to supply material for the western extension of the Lunghai Railway and will furnish a loan of $15,000,000.

THEIR ONE ADVANTAGE

Woman Dentist Says Small Hands An Aid, But Doubts If Companions Use Drill Any Easier.

HAMILTON, Ont., Feb. 12 (CP)—Dr. Flora Cowan, Toronto dentist, told the Hamilton Dental Association at its table meeting here, that she doubted if women are any gentler with the dentist's drill than men. One of less than a score of her sex practicing dentistry in Canada, she said women's smaller hands, allowed better oral investigation, were the only advantages they had over men.

RESTORING BLOOM TO PRAIRIE LANDS TO BE MAJOR TASK

Commons Advances Farm Rehabilitation Through Second Reading

GARDINER OPTIMISTIC

OTTAWA, Feb. 12 — (C.P.). — Restoration of Western Canada's 18,000,000 acres of drought-stricken Prairie lands to the extent that they will comfortably maintain as many as or possibly more than the number of people now existing there is the task the government has set itself, in co-operation with provincial governments and other agencies.

By judicious rehabilitation works, including rearrangement of population, erection of storage dams and establishment of huge community feeding areas, it is hoped to abolish the recurring threat of drought and crop failures, Hon. J. G. Gardiner, Minister of Agriculture, told the House of Commons yesterday.

Livestock growers as well as wheat farmers are being considered in the Government's Prairie Farm Rehabilitation Act, which was given second reading and considerably advanced without any but the most technical opposition. The bill provides for appointment of any number of committees instead of the one committee as under the present legislation, and contemplates a three-year program, of which no details are given.

During discussion of civil government estimates of the Labor Department, Labor Minister Rogers said an Inter-provincial conference may be called to prepare uniform legislation concerning the various social and labor measures passed in 1935 which the Privy Council declared unconstitutional.

Questioned by members from the Maritimes concerning possibility of a fair wage officer for the Mari-

(Continued on Page 8)

NO INSURANCE APPEAL

12 Company Lawyers Inform Judge Of Decision In Distillery Fire Case.

CHICAGO, Feb. 12 (AP)—Attorneys for 12 insurance companies filed a stipulation with Federal Judge John Barnes yesterday, agreeing not to appeal from the verdict of the jury which awarded the Hiram Walker and Sons Distillers, Inc., $1,810,070 damages in the fire which destroyed a Peoria warehouse July 22, 1935.

At the same time attorneys for the plaintiff stipulated not to collect interest for 14 months on the amount granted by the jury.

The award is to be made within 30 days.

Today was to have been the final day for filing a motion for a new trial.

TWO RAILROADERS DIE AS SNOWSLIDE PILES INTO PLOUGH

B. C. Avalanche Hurls Engine And Four Cars Into Deep Canyon

ONLY TWO BURROW OUT

REVELSTOKE, B.C., Feb. 12 (C.P.). — Bodies of two railwaymen were sought to-day in the mountain-cradled Illecillewaet Canyon, 25 miles east of here.

Conductor John Martin McDonald and Fireman William C. Christopherson were missing in the debris of a snowslide which yesterday swept five units of a Canadian Pacific Railway snowplough train into the canyon not far from where a runaway locomotive tender last March 2 killed 16 men working in a snowslide cut.

The slide yesterday crashed down a mountainside, hurling an engine, spreader, a wing plough and caboose down 50 feet into a snow dump and toppling a second caboose another 25 feet into the cold, tumbling waters of the Illecillewaet River.

Engineer James L. Carmichael burrowed uninjured from the slide while Snowplough Foreman W. Rande was hurt slightly. Doctors and medical equipment were rushed to the scene by special train.

Less than a year ago 16 men died when trapped by a rampaging tender between the 15-foot banks of snow-cut a mile from Illecillewaet where they were attempting to put a derailed engine back on the tracks.

The tender of the derailed locomotive was being hauled to Illecillewaet by another engine when it broke away and, hurtling down the mile-long grade through early morning darkness, smashed into the work crew without warning.

Two of three men aboard the tender when it broke loose leaped to safety, but another was flung or jumped into the canyon bordering the tracks. His body was found later.

NAZI AMBASSADOR TO BURGOS.

BERLIN, Feb. 12 (CP-Havas). — General Wilhelm Faupel, Reich Charge d'Affaires with the Spanish insurgents, today was formally named German Ambassador to the insurgent regime at Burgos. The envoy took the ambassadorial oath at the Foreign Office in the presence of Konstantin von Neurath, Foreign Minister.

(ADVERTISEMENT.)

Was Weak, Exhausted Now Back to Work

Gains Rapidly in Vigor, Vitality, and Brightness.

Is your health on the skids? Have you felt yourself going steadily down hill till you wonder if the energy and vitality of earlier years is to be constantly denied you? Then learn what PHOSFERINE has done for others.... and what it can do for you.

Here's one case—the case of Mr. Cole, of Abertilly, Mon., England: "My husband," writes Mrs. Cole, "was so weak and nerve exhausted he had to be pillowed up at night. I gave him PHOSFERINE and he at once improved in every way, is much brighter, has more vitality, is vigorous and cheerful, and is so well that he has started to work again, and is going on splendidly."

The concentrated nerve nourishment in PHOSFERINE has highly beneficial effects on the whole system. As PHOSFERINE feeds your starved nerves, you feel renewed vigor flooding over you. Your interest in everything quickens. Quickly and steadily you regain the sparkle in your eye and the spring in your step that speaks of health. Get PHOSFERINE from your druggist. 50c, $1.00 (4 times as much), $1.50 (6 times as much).

Will Not Place Ban On Games Of Bingo

TORONTO, Feb. 12.—The Ontario Government has not the slightest intention, it was reported last night of interfering in the present Provincial-wide bingo or lotto craze, in spite of the fact that Hon. David A. Croll, Minister of Welfare and Municipal Affairs, has promised Hamilton that he will bring the matter to the attention of Cabinet.

"We'll have a bonnie or bingo game on every corner in Hamilton soon," Mayor William Morrison of that city, and a deputation, advised Mr. Croll yesterday. Council, said

BINGO GAMBLING UNPARALLELED ACROSS CANADA

(Continued from page 1.)

ly virtually every night with no interruption by authorities.

Ontario cities which report considerable bingo activity with recent increases in popularity are St. Catharines, Woodstock, Niagara Falls, Windsor, London, Brantford, Peterborough, Belleville, Brockville, Guelph, Chatham, Kitchener. A few of the cities, Belleville, Brockville and Chatham report the game especially popular around Christmastide with turkeys as prize.

St. Thomas and Sault Ste. Marie, where the game has been played widely for the last couple of years, note a slight waning in popularity. At Timmins interest is gauged as holding steady.

In the east, Charlottetown, Quebec City, Montreal, Moncton, N.B., and New aWterford, N.S., are reported as thriving bingo centres. At Halifax and St. John the civic administrations have frowned on the game so that it is permitted only for strictly charitable purposes.

West Strong For It

Winnipeg, Edmonton and points West equal the East in their enthusiasm for the game. In Winnipeg when one newspaper printed criticism of the game, scores of people wrote, telephoned or visited its offices to protest. Said one woman, in defence of Bingo: "It is the cheapest and sanest form of amusement for people with limited means."

"Before Bingo became popular in Winnipeg, she stated, she never knew where her husband was and oftentimes he came home the worse for liquor. Now she takes him and her sons to Bingo parties. It generally costs them 35 cents each and they have a chance of winning $10 or more. One week the woman won $21.50, she said.

Most place in Canada play with household articles for prizes. Some operators offer part cash prizes or the privilege of turning in the groceries for cash. Grocers and theatre men in certain sections tend to dislike the growth of the game. Some women get most of their groceries playing Bingo and neglect the storekeeper. Some theatre owners fear it is taking away customers.

Bingo, at any rate, seems to have its romantic side. Following advertisement appeared in the personal column of a Toronto newspaper: "Mabel—will meet you Wednesday at the Bingo game Veterans' Hall, College street—George."

the Mayor, had 180 applications for permits to hold bingo gatherings. In many cases, he charged, promoters took over operation of such parties under the name of some church or lodge, and gave these organizations only a small portion of their take. Some effort to curb the craze should be made by the Government," he said.

COMSTOCK'S

Half-Price Clearance of Selected Suites

(Some Slightly Shop-Soiled)

3-Piece Chesterfield Suite
FROM DE LUXE UPHOSTERING CO.
PLAIN BROWN COVER. REG. 119.50 ..... **59.75**

3-Piece Chesterfield Suite
IN TAUPE COVERED REPP. REG. 149.00 ..... **75.00**

3-Piece Bedroom Suite
FROM McLAGAN FURNITURE CO.
PLAIN BROWN WALNUT. REG. 198.00 ..... **100.00**
Includes Bed, Chiffrobe, Dresser

5-Piece Bedroom Suit
WITH HOLLYWOOD VANITY
INCLUDES BED, DRESSER, CHIFFROBE, VANITY AND BENCH. REG. 250.00, FOR **125.00**

1 Only—Chesterfield Chair
REG. 39.50 ..... **19.95**

1 Only—Occasional Chair
REG. 39.50 ..... **19.95**

COMSTOCK'S
PHONE 156 300 GEORGE ST.

A. COMSTOCK & SONS

A NEW DESIGN For 1937

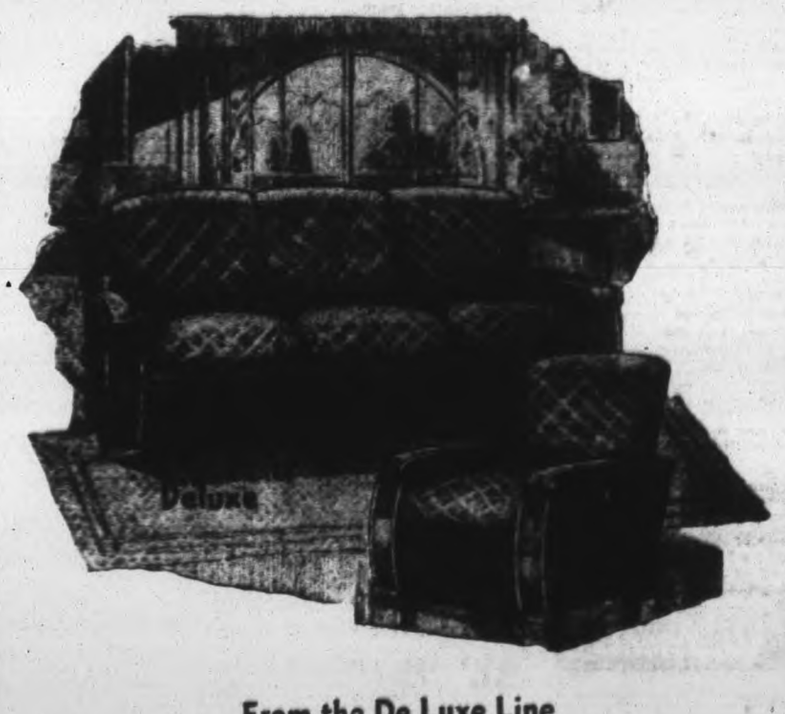

From the De Luxe Line

2-PIECE CHESTERFIELD SUITE

Exactly as Illustrated

Solid Walnut Arms make this one of the Outstanding Suites of the year. In an attractive brown tapestry, patterned as shown. **89.50**

EASY TERMS. FREE STORAGE UNTIL YOU WANT THE SUITE

COMSTOCK'S
300 GEORGE ST. PHONE 156

RESERVE POWER IS MOST IMPORTANT

The most valuable characteristic of D&H Cone-Cleaned ANTHRACITE is its power to provide ample warmth when the thermometer drops way below zero. Every shovelful of D&H is packed with heat.

W. J. NELSON
253 SIMCOE ST.
TELEPHONE 2906

LAKEFIELD

LAST YEAR HARDEST MINISTER RECALLS

1936 Most Difficult In 27 Years In West, Rev. Mr. Bater Says

(Examiner Correspondence.)

LAKEFIELD, Feb. 12.—Rev. C. M. Bater of Maryfield, Sask., in the dried out areas of the Canadian West sent the following letter in appreciation of articles sent in a bale which they recently received. The letter was sent to Miss Margaret Sanderson, Lakefield.

The Manse, Maryfield, Sask., Feb. 2, 1937

Miss Margaret Sanderson,
Lakefield, Ont.

In a box of clothing that arrived at our house from Regina last Saturday was a coat, the pocket of which contained your name and note. My son Gordon is now enjoying the warmth and comfort of the coat, thanks to your kindness, and I write to express our appreciation of the same.

I have been a minister of the Presbyterian and later of the United Church for twenty-seven years in the West, but this has been by far the hardest and most difficult year I have ever known. In 1936, our crop was most promising until July; then rust set in and in a few days all the crop was gone. In 1936 it was still worse, for it was so dry, and the hot winds were so blighting that nothing grew, so that crop-yields were the worst ever known in this district.

Our people were sorely tried, and those who attend and support the church found themselves unable to do as they would desire. Last week I received a box of bedding and clothing for our needs, which Mrs. Bater and I appreciate beyond words. With a large family of growing children it is a real problem in these difficult days, and so we are very grateful to our friends for their help.

The church is a great help to many people these days. Its services provide spiritual uplift that is invaluable in the midst of economic distress, and it is a great joy to be of some service to so many heroic souls who are so sorely pressed.

I want, on behalf of Mrs. Bater, myself and family to thank you for your kindly help. The coat will be a constant reminder of your kindly interest in the welfare of needy ones in the West.

With all good wishes,
Very sincerely,
C. M. BATER.

VILLAGE IS SHELLED

Rebel Ships Drop 30 Bombs Into Alboraya.

VALENCIA, Feb. 12 (AP)—Insurgent warships hurled more than 30 shells into the village of Alboraya, only 3½ miles north of here, early today.

No casualties were reported to Valencia but it was known only slight damage was caused.

H. DAVIDSON & SON
391 LOCK ST. TEL. 2747

MEAT SPECIALS

Rolled PRIME RIB choice beef	20c
BLADE RIB, choice beef	14c
ROLLED ROAST OF VEAL	20c
LEG LAMB, Special	27c
BUTTER, first grade (with meat order)	29c
BUTTS OF PORK	18c
Fresh PICNIC HAMS, any size	15c
LARGE SAUSAGE	2 lbs. 25c
NECK BONES, Special	6 lbs. 25c

GROCERIES

Strawberry or Raspberry JAM, Special	29c
TOILET PAPER Spec.,	8 rolls 25c
WAX BEANS	2 tins 19c
Walker's CREAM SODAS, 11-oz. pkg.	10c
Clover Leaf Pink SALMON, tall	2 tins 25
SOAP CHIPS	3 lbs. 25c

We also carry Fresh Celery Hearts, Tomatoes and Head Lettuce

"GRIPPE GOT ME DOWN
—COULDN'T GET MY STRENGTH BACK!"

"I THOUGHT I'd never be well again! I was very weak and discouraged. Then Fellows' Syrup gave me the help I needed and now, thanks to 'Fellows', I'm stronger than ever. 'Fellows' is certainly a grand tonic."

When the system is run down, sapped of energy, this 60-year-old tonic supplies fresh reserves of vital mineral elements to help renew tissue, blood and nerve cells. 'Fellows' revives lagging energy, improves the appetite, and helps you to health and strength.

Fellows' Syrup is perhaps the most widely imitated pharmaceutical preparation on the market. Look for the name 'Fellows' on the wrapper. Two sizes — at your druggist's.

FELLOWS' Hypophosphite SYRUP

Shadowed Expert

William H. Martin (ABOVE) Pinkerton detective, told the U.S. Senate civil liberties committee at Washington, D.C., that he had been sent from Pittsburgh to Toledo, in 1935 to "shadow" Edward F. McGrady, assistant secretary of labor, McGrady was in Toledo at the time attempting to affect a settlement of a strike in the Chevrolet plant there.

AGREED CHARGES SEEN FOR FREIGHT

Purpose In Transport Bill Is To Meet Road Competition Says Meighen

OTTAWA, Feb. 12 (CP)—Support for the provision in the transport bill by which traders and either of the railways may agree upon special freight charges, subject to approval of the proposed new board of transport commissioners, was voiced before the senate committee today on behalf of the Canadian National Railways.

The railway was represented by Bernard Allen, of its bureau of economics, Montreal.

"The new provision is the same as the one now in operation by legislation in England," Mr. Allen said.

To Rt. Hon. Arthur Meighen, Conservative leader, the C.N.R. official said the purpose of allowing these agreed charges was "to meet highway competition."

This had been the objective in putting this provision in the British railway act in 1933 and the design under the present bill was to serve a similar purpose in Canada.

Where a contract was made between either the C.P.R. or the C.N.R. with any trader for an agreed rate as applied to one or more products, it would of necessity have to be filed with the transport board, Mr. Allen said.

"I am afraid the board is going to be swamped," Senator J. A. Calder (Cons. Saltcoats) remarked.

The practice in England was that these agreed rates were not only filed with a tribunal before its approval but "they were posted at the station of origin of the traffic and the station of destination of the traffic," Mr. Allen stated.

LAD SAYS FOOD TOSSED INMATES AS IF TO HOGS

(Continued from Page 1.)

plaints while the guards are at the far end of the corridor.

Claims Headip Unfair

"The superintendent is not fair," said the next witness, a prisoner of 20 serving his third term for minor offences. "I was taken before him on three different occasions and each time he did all the talking and I went in the hole for punishment. I tried to tell my story but he said he was here to tell me."

Some heifers brought to the reformatory from Burwash "a couple of months ago had sores on the joints, were the poorest cattle ever brought here," said another prisoner, aged 20, who worked in the abattoir.

A French-Canadian prisoner aged 20 said prisoners' quarters were changed so as to break up acquaintances and friends.

An Albertan of 21, a prepossessing, tall, dark-haired prisoner, entered the reformatory in March of last year but did not receive a fresh set of clean blankets until Jan. 11 of this year, he told the inquiry. In June he had secured a set of blankets which had been used only a short time by an acquaintance who had finished his term.

His only complaint was that "36 prisoners sleep in one dormitory and the windows are always closed. It is unhealthy. When I was in one dormitory I was close to a window and opened it at night. Someone else would usually close it but I would reopen it after they had gone to sleep. The dormitory would smell in the mornings with so many sleeping there overnight."

TAKE 96,000 H.P. YEARLY

(Continued from Page 1.)

at which the original contracts would have expired.

The statement said: "In fairness to the Ottawa Valley it is provided that if, after 1945, the commission purchases hydro-electric power generated in Quebec at higher prices than now paid the Ottawa Valley Company, this contract price is to be increased to a similar rate."

Mr. Hepburn said there would be no speculation in stocks or bonds of the Ottawa Valley Company as these were tied up for the three-year option period.

"The Ottawa Valley Company could have had this contract a year ago," the Premier said. "They would have saved money had they been reasonable."

When a bandit held up two women near Belgrade, Yugoslavia, he fired at one of them, the bullet penetrated seven of her flounced skirts but failed to go through the eighth, and the wearer was unharmed, so the bandit gave up in disgust.

LYON FIGURES ONTARIO SAVES OVER $6,000,000

(Continued from page 1.)

sion, with the consent and approval of the government, at any time within the next three years, to purchase the capital stock of the Ottawa Valley Power Company for a fixed sum of $5,000,000.

Another $163,000 Saving.

"Calculations have been made by the engineers and actuaries of the Commission, showing that the exercise of this option will save the Commission a further annual sum in capital charges and operating costs of $163,000. The chief element in this annual saving will be the reduction of interest on capital invested in the enterprise.

"At the present time the Ottawa Valley Power Company has an issue of $9,000,000 5½ per cent. bonds in the hands of the public; in the company's treasury, as yet unused, there is debenture capital of $1,500,000 earning interest at 6 per cent.

"The Commission is quite sure, with Government backing, these issues, and especially the $9,000,000 of 5½ per cent. bonds which are callable in the present year at 104, can be replaced by money at 3½ per cent, or less.

"Under public ownership as well as operation of the entire plant, there will be an annual appropriation for sinking fund of $245,282. Including this and interest on the investment, together with sufficient appropriation for depreciation and contingencies, the annual cost of operating the plant would be $1,610,744, or $163,000 less than the cost of operating with the capital supplied in part by the public for the Commission's plant and in part by the owners of the Ottawa Valley Power Company.

Could Make Additions

"Moreover, if the commission were to come into unfettered ownership and control of the entire plant which, it will be remembered, has been and will continue to be operated by the commission on both sides of the interprovincial boundary, additional units could be added to the plant on each side, or on the Quebec side, whichever might be found most convenient.

"The storage of water for this additional generation of power from this enlarged plant would probably cost 40 cents per horsepower. The ultimate cost per horsepower, under these conditions on a total product of 260,000 horsepower, would be less than $7 per horsepower. This would make the Chats Falls plant, under public ownership and operation, one of the cheapest power-producing installations on this continent.

"We hope to be able to convince the power consumers of the Niagara system and the members of the government that public ownership as well as operation of the Chats Falls plant will yield a profit in the next 30 years of probably over $6,000,000 additional to the saving under the new contract to be applied in the reduction of the cost of power in the Niagara system."

FIXED ASSESSMENT ACTION ATTACKED

Stratford Mayor Charges Number Of Industries Given Levies Illegally

STRATFORD, Ont., Feb. 12 (C.P.). — A number of Stratford industries and the Arena Gardens have been given fixed assessments illegally, asserted Mayor T. E. Henry last night. At a City Council Finance Committee meeting the Mayor moved assessment commissioner and the tax collector be instructed to carry out their duties by assessing the properties at their proper values and collecting taxes.

Later, when Ald. D. B. Strudley said he would like to know if it were legal for one Council to observe agreements for fixed assessments for the current year, the Mayor withdrew his motion pending an opinion of the city solicitor.

When the chairman of the Finance Committee, Ald. C. E. Moore, put Mayor Henry's motion to a vote only the Mayor voted for it.

Another flurry was created when an account for $20 for the horse-purchasing sub-committee appeared in the account for the Board of Works.

Ald. R. G. Murdie, chairman of the Board of Works and of the sub-committee, said the item was for loss of time of members of the committee, for their expenses and for the expenses of city engineer's car.

Mayor Henry said there was no provision in the statutes for an alderman to accept money for loss of time.

Ald. Mardie said he was content to submit to a ruling from the city solicitor, but claimed he had stayed off work to take the trips into the country to obtain a good horse for the city.

NORTH SCHOOL.

Mr. and Mrs. George Elmherst and family of Campbellford spent Sunday with Mr. and Mrs. George McNeely.

Mr. and Mrs. Gerald Morton and little daughter were Sunday visitors with the latter's parents, Mr. and Mrs. Thomas Brown and family, Trent River.

Misses Lillian and Emma and Julia McLaughlin were Sunday afternoon visitors with Misses Madge and Iva Hubble, Trent River Road.

Mrs. Gerald Morton and daughter are spending a few days with her mother, Mrs. T. Brown, Trent River.

Mr. and Mrs. Charles McConnell spent Tuesday evening with friends in Norwood.

Spring must be in the air. A phoebe was heard in this district one mild day last week.

Mr. and Mrs. W. Morton were recent visitors with Mr. and Mrs. T. Thompson and family.

Mr. and Mrs. E. McLaughlin spent Sunday afternoon with Mr. and Mrs. R. Vansickle and family of Havelock.

Trucks are busy hauling pulp and cordwood from the northern country.

HEADS KINGSTON TORIES

KINGSTON, Ont., Feb. 12 (CP)—W. C. Crozier, a member of the Conservative party in Kingston for 40 years last night was elected president of the Kingston Liberal-Conservative Association at the 107th annual meeting.

Approximately 300 members of the association were present.

The retiring president C. R. Webster, K.C., said that in Hon. Earl Rowe the Conservatives have a leader who is the best man in Ontario for the position.

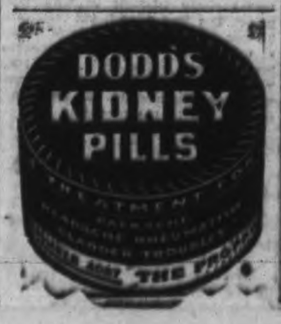

Striping Coal Seams Buried Under 30 Feet Earth

The UPPER photograph shows Canada's largest electric shovel, weighing approximately 600 tons, used in "strip" coal mining at Estevan, Sask. An idea of its size may be judged by the automobile in the foreground. The LOWER photograph shows a small "brother" of the huge shovel, loading flat cars with coal. Notice the men sweeping the ground near the shovel. Three dumps from this machine fill one four-ton pit car, the entire train of 10 cars being loaded in less than 10 minutes.

COLLIERIES FEEL BIG MINING BOOM IN SASKATCHEWAN

Over One Million Tons Of Lignite Mined In 1936 Near Estevan

HUGE SHOVEL USED

ESTEVAN, Sask., Feb. 12.— When the north wind swept over Western Canada to record the coldest January in 63 years, the output from Saskatchewan's largest colliery at Estevan reached unprecedented heights for that period. As many as 260 cars of coal a day left here as all mines in the district felt a stimulation of business following the lull of the long, mild fall.

While the output in the past six years has been doubled, the marked increase from the 240,197 tons mined in the province in 1915 to the 1936 figure of over a million tons partly indicates the progress which is being made. With the exception of some 120,000 tons, all was mined in the vicinity of Estevan.

Although Souris lignite was not unknown in the 19th century, little real development was made before the Great War. True, early homesteaders utilized the product, and small mines sprang up to supply the community's needs, later followed by the large mines now in operation. But it was the demand for cheaper fuel during the past few years of economic depression which resulted in the opening of markets hitherto unknown and an ever-increasing volume of trade.

Chiefly Used in the West.

One wonders why for so many years Western Canada imported thousands of tons of American anthracite and why Alberta coal found so ready a market in Saskatchewan and Manitoba when Nature's fuel bed lay so conveniently at hand. In many cases first experiments with Western lignite proved disastrous to those accustomed to burning harder coals, so that development was retarded through prejudice. To-day most points in the southern sections of Saskatchewan and Manitoba use Saskatchewan lignite almost exclusively in their principal buildings and for domestic purposes.

It has been proven conclusively that a saving of from 20 to 50 per cent. is realized by the burning of this fuel in properly equipped furnaces, and although freight rates are prohibitive for shipping great distances, lignite travels West into Alberta, north to Big River in Saskatchewan, north to the Flin-Flon in Manitoba, and east as far as Kenora and White River in Ontario.

Few Shaft Mines.

The total known lignite reserves of Saskatchewan are estimated at 2,412,000,000 tons, with a probable estimate of 57,400,000,000 tons. Two billion tons of the known reserve lie in an area of 75 square miles in the Souris Valley around Estevan and Bienfait and almost anywhere in the district coal may be dug from a hillside.

The shaft method of mining coal is well known and there are innumerable mines which have successfully carried on such operations for a considerable time, but the method of strip mining is comparatively new to this country. Although this process of mining lignite is used in North Dakota, the first strip mine to operate in Canada was opened in 1930 at Estevan on a coal seam averaging 12 feet in thickness which is to-day the largest producing mine in the province.

In the 1,600 acres of land comprising this mine the overburden consists chiefly of clay and sand varying from 30 to 60 feet in depth, and it is removed by means of a giant electric shovel similar to those used in dredging the Panama Canal. This shovel, which moves along on its own power, is the largest in the Dominion, and weighs 600 tons. In less than one minute the boom turns and drops the 66-foot dipper stick with its bucket which scoops up 10 tons of earth at a single bite, swings around and drops it on the ever-growing pile of over-burden already removed and returns to its original position. Its best digging record is a little better than 10 cubic yards per minute.

Ground Is Swept.

A fine dull-colored clay which for centuries protected the coal from infiltration of water and air, is found both above and below the coal seam, and is removed by a "bulldozer" after the monster shovel has done its work. Later the entire floor of coal is swept by men with steel brooms and the sweepings disposed of before the coal is mined.

As you walk along the coal bed where a railway track is laid, you see a smaller electric shovel with a capacity of 1¼ cubic yards, mining and loading in the same operation. Three dumps fill one four-ton pit car and the entire train of ten cars is loaded in less than ten minutes and on its way to the tipple for sorting and cleaning.

Impurities Removed.

The coal cleaning plant in operation here marks an important step in the elevation of low rank coals in the industry. This plant is the first in Canada, if not in the world, to be installed for commercial operation on high moisture lignite, which is the lowest in rank and heat value. Impurities are removed by an air-cleaning method. As the mining of coal is generally associated with underground tunnels and men with lamps and picks, this new outdoor method of digging coal in the sunlight presents a new aspect of the industry. The possibilities in the lignite field are slowly being realized and Saskatchewan's future coal mining activities are being followed with interest.

An airplane shop being constructed near London covers 15½ acres.

T. C. DOUGLAS, M.P. TO ADDRESS FORUM

Federal Member For Weyburn And Noted Speaker Here On Sunday

Rev. T. C. Douglas, federal member of Parliament for Weyburn, Saskatchewan, and the delegate of the Dominion Government at a Youth Conference in London, England, and at the World Youth Congress at Geneva in 1936, who has recently returned from an extensive European tour which took him throughout Germany and to the Spanish Frontier will address the Open Forum in George Street United Church on Sunday next at 3 p.m.

Regarded as one of Canada's most interesting members of parliament, the Rev. Mr. Douglas was elected, at the age of thirty, member for Weyburn, and since has frequently captured the headlines through his prominence in parliamentary debates. His ability was particularly recognized when appointed by parliament to represent Canada at the Youth Conference in London and the World Youth Congress in Geneva although not a member of the party in power.

In his address he will deal with the various Youth movements in Europe and will relate many remarkable experiences that confronted him in his European tour including those of the Spanish Revolution and the views presented by the Youth representatives of many Nations of the world.

Vienna, Austria, will hold its International Fall Fair in September.

Millions of dollars' worth of property is destroyed each year by fires that spread. These are often the result of some one else's CARELESSNESS.

This agency represents the Hartford Fire Insurance Company—an institution that has been serving countless property owners so faithfully since 1810.

Hill, Weddell & Hills
Phone 14
124 Hunter Street West

Large orders for tartans have been received in London from India, where many natives are wearing them in honor of Britain's Scottish queen.

Specials

Choice Creamery Butter, with meat order	25c
Heinz Tomato Juice, 3 tins	25c
Jewel Shortening, 2 lbs.	25c
Teacup Tea, with chinaware, lb.	65c
Sunlight Soap 5 bars	25c
Colgate's Toilet Soap, 6 bars	25c

Scarfe's Wax, 1-lb. tin	43c
Scarfe's Wax, ½-lb. tin	23c
Granulated Sugar 10 lbs.	53c
Bologna, Head Cheese or Sausage, 2 lbs.	25c
Boiling Beef, lb.	9c
Lean Pot Roast Beef	12½c
Blade Roast Beef, choice	14c
Prime Rib Beef, choice quality	17c
Shoulder of Pork, lb.	15c
Lean Butts of Pork	18c

GORDON HUDSON
PHONE 3702-03

FINE Furniture FOR FINE HOMES

Selling at the Lowest Pries in Years

It's simply sensational. A rare chance for shrewd furniture buyers to save tremendously on the finest kind of furniture, on a cash or deferred payment plan. A once-in-a-lifetime opportunity. Take advantage of this great February Clearance at once and save many a dollar.

SELECTIONS FOR THE DINING ROOM

7-PIECE DINETTE SUITE (in walnut)—Including Buffet, China Cabinet, Refectory Table, 4 Chairs, upholstered in leather. February Sale price $79
A few dollars down, balance in easy weekly payments

9-PIECE DINING SUITE—In two-tone walnut, including Buffet, Extension Table, China Cabinet and Set of Diners, upholstered in solid leather. February Sale Price $74.50
A few dollars down, balance in easy weekly payments

9-PIECE SOLID WALNUT DINING SUITE—Of good size. Buffet, Refectory Table beautiful carved China Cabinet and Set of Diners, upholstered in solid leather. February Sale $149

9-PIECE SOLID OAK DINING SUITE—Has 60-inch Buffet and lots of cupboard space, Square Extension Table, well designed China Cabinet and Set of Diners, in solid leather. February Sale $129
A few dollars down, balance in easy weekly payments

Home Furnishing Co.
204 CHARLOTTE ST. H. FLORENCE, MGR. PHONE 1428

The Examiner

The Peterborough Examiner published each evening by Peterborough Examiner Limited Office, Hunter and Water Sts., Peterborough Ont.

Subscription Rates: 15c per week in city delivered by carrier; $4.80 per year by mail to outside points.

Members: Canadian Press; Audit Bureau of Circulation; Canadian Daily Newspaper Association; Empire Press Union.

PERRY J. GIFFEN, Managing Director.
A. R. KENNEDY, Managing Editor.

PHONES: Editorial 1601 Business Office 1600
Private Branch Exchange to all Departments

FRIDAY, FEBRUARY 12, 1937

We Hope He Works Hard

Trouble has developed in a wood camp at Massey in Algoma. Recently 35 men who had been on relief in the Sault went to that camp for the purpose of working, but now some of them are back in the Sault and others have started for another camp.

As usual there are reports of trouble. There were no plans or provisions made for the men when they reached Massey; the owner of the camp would not sign an agreement to pay wages. The operator of the camp on the other hand says there are "Reds" in the organization, and that they had selected a camp committee on the way from the Sault and they intended to run the place.

Hon. David Croll has ordered a relief inspector to go at once to the place and report to him. We hope that inspector stays long enough and works hard enough to get all the facts so the Minister can have an adequate picture of just what did take place. That story is typical of many others, and the public is left wondering where blame should be placed. There is nothing new or mysterious about setting up a camp and taking out pulp or any other kind of wood; the same thing has been going on in many parts of the Dominion for years. But in recent times there has been this infernal commotion always rising to the surface, and for that reason we hope Mr. Croll's native runner comes back bearing with him the truth, the whole truth and nothing but the truth.

There Is Nothing to Learn

City Council of Kitchener passed a resolution asking that amendmnets be made in existing laws so slot machines can be declared illegal. In seeking general support on the move one of the resolutions was sent to the council of Verdun, Que.

Reports telling of its reception include this phrase used by Mayor Herve Ferland: "Verdun has no lessons to learn from Kitchener or elsewhere."

The Examiner has not much confidence in the custom of council sending some of their resolutions broadcast and asking other municipal bodies to endorse them. It is a habit which has been suffering from over-development within recent times.

Nor is there much to be said for the attitude that "Verdun has no lessons to learn from Kitchener or elsewhere." There is something rather pompous about such an utterance, something which does not exactly indicate whether one should laugh or be inclined toward mild grief.

Whether Verdun has actually reached the point where it can learn nothing whatever from Kitchener is something on which we have no information. Kitchener is a well-regulated place, the home of a great many thrifty and hard-working people, and it is just possible that the rather loquacious first magistrate of Verdun might journey thence and depart bearing with him more wisdom than was his upon arrival.

It Should Be Encouraged

Peterborough Board of Health is starting to increase the home nursing service conducted in this city, and the blunt fact is there is room for improvement. This city is not as far advanced in that line as many other communities.

We know the infant mortality and maternal death rate in this city is too high, and knowing that there is only one step to take—start preparations to reduce it. There is no reason whatever why methods which have proved effective elsewhere should not give similar results here.

It will cost money, but it will save lives, and when that is the issue there is no room for argument regarding what should be done.

The work of the Public Health nurse or the Victorian Order nurse should not be confused with that of the regularly qualified Registered Nurse. The Registered Nurse can qualify for work of that kind but it requires special training. The service goes to the homes of the community where it is impossible to engage a regular nurse. It is not in open competition at all with the work of the regular nurse, but seeks to make possible a very essential service at the minimum of cost and in certain cases at no cost at all. When the Board of Health has gone a sufficient distance into this field the people of Peterborough will find the investment to be fully justified.

The Taking of an Oath

Goderich court had another of those Bible-kissing episodes in the taking of an oath. One witness had been sworn when a lawyer raised objection. She had taken the Book in her right hand, but she had not actually kissed it.

Judge Costello ruled that the witness by raising the Book in her right hand had solemnly pledged to tell the truth.

The lawyer in the case contended he was not satisfied with witnesses merely bringing the Bible near the lips, but not actually kissing it. There was the chance they might feel they had not been sworn when they failed to complete all the movements.

What value there may be in that contention we do not know, but it is an admitted fact that plenty of witnesses go through all the formalities; they touch every base as they complete the circuit—but they do not tell the truth. We do not for a moment belittle the administering of an oath, but it stands to reason that the holding of the Bible in the upraised hand is just as impressive and solemn as kissing the Book, and likewise a great deal more sanitary.

Too Good To Be True

The Globe and Mail of Toronto carried a line saying "Good Crop Year Will Put Prairies Back on Feet," and the story which accompanies it tells of observations made mostly on the way to Regina by a staff writer of that paper. We quote: "Give the West a 400,000,000 bushel crop this next crop year—yes, even a 350,000,000 bushel crop—with a net 75 cents to the producers and the debt-stricken prairie provinces will be back on their feet again."

At first glance that seems to be a large order. It is known that over two-thirds of the field crop acreage of Canada is concentrated in the three prairie provinces and also that wheat is the predominant grain crop. There was production far beyond the 400 million figure, but it was in the record year of 1928, when Canada produced 556,726,000 bushels of wheat. The 400 mark was last attained in 1932, while in 1936 the figure was 296,510,000. There is another stipulation by the Globe and Mail writer, that there shall be a net return of 75 cents per bushel to the grower, and this paper does not believe the Western farmer has 75 cents per bushel left for himself in any crop year.

Between the years 1931 and 1936 the Western provinces have faced the most serious grasshopper attacks yet recorded, and entomologists warn the attack will be severe in 1937. The outbreak has increased in intensity until in 1934 there were 78,000,000 acres under attack, and grasshoppers can readily cut a yield in two.

But if the West did have a 400,000,000-bushel crop we doubt if complete recovery would become effective. That would be too much to expect. There are thousands of farmers on relief in that section, and they are in debt. It would indeed be a remarkable crop which would undo all the mischief since 1928, and there are great areas where nothing but rough passage has been on the chart since that year. There would be widespread cause for thanks if the West got its good crop in 1937, if moisture were sufficient, and if the grasshoppers departed, but one good crop cannot equal seven lean years.

It Is Our Business

It is not proper to make comment on the probe at Guelph Reformatory while the investigation is in progress, but now and then there are certain features of that probe which bring to light facts which do not in any way reflect on the management of the institution, but which rather have a bearing on the times in which we are living.

During one day's hearing there were thirteen inmates questioned, and they were between 17 and 23 years of age. None of them had ever learned a trade; most of them had not passed entrance. Only two of the 13 had ever worked; one had sold ice cream cones in a grocery store and the other had worked for a time in a steel mill. It was also found that most of them were not anxious to attend school at the Reformatory, nor were they keen to take opportunity to learn a trade there.

There was a discussion in the House of Commons recently on a point somewhat similar—the effect of being unemployed on an individual and to what extent it influenced his becoming classed as an unemployable person.

We fear too many persons refuse to get uneasy and bothered about the events of today. They seem to take refuge in the belief that things will right themselves, and when business swings up a little more all will be well. Plain truth is all is not well. Nor anything like it.

This group of young fellows at Guelph had never learned to do anything useful. They had never learned a trade, and the reason for that might well be there was no place where an apprentice was being taken on when these boys were ready to go to work.

On the same day there was a report from Toronto telling of the arrest of several young men who had been stealing on a generous scale and making arrangements to dispose of their loot. One young man of 20 is reported as having taken another name in order to protect his mother and father. Inquiry furnished the information that he came from a good home, and information given by the parents was that "he was out of work."

And that same condition—out of work—is at the bottom of a good deal of the trouble into which youth runs today. These young people did not create that situation; rather are they the victims of something which has been created for them. Their elders in places of authority may have done a good deal of investigating; they have undoubtedly made effort to deal with the results of depression, but when it comes to getting at close grips with the real business of what is wrong, they have done little. We cannot with complacency wash our hands and say we are not responsible for the conditions which these youths face—no work, no trades. The finger of accusation points straight at us.

NOTE AND COMMENT

Chief Draper says that anything on wheels that can be made to move can be found on Toronto streets. Right.

More than 2,000 Socialist prisoners are said to be waiting trial at Malaga by fascists court. The verdict of course is known before the courts sit.

Central African dogs that never bark are on exhibition in London. There is not much demand for them as watch-dogs, we understand.

Russia has bought $250,000 worth of alfalfa seed from Ontario growers during the past year. You would almost have thought the Soviet would have gone in more for Red Clover.

A Pittsburg woman of 82 who was hit by a locomotive was found not to have been even bruised. The engineer probably feels that he was lucky his train was not wrecked.

Eleven areas in the district will be closed to fishing this summer. Anglers however will probably find that there are many other places where they cannot catch fish.

Prisoners at the Guelph reformatory complain of the quality of the food; the guards on the other hand describe the omelets served as "beautiful". The truth is somewhere in between these extremes.

Fair boards have been advised to elect as directors only men as may be expected to give good service. That is counsel that might be applied to the election of men for any organization.

A headless mummy has been discovered by a British archaeologist but as it dates back to 3200 B.C. it is evidently not that of one of the Egyptians who lost their heads over Cleopatra.

J. C. McRuer, chief counsel in the textile probe has been arguing his brief for six days and will take another week to get through. It is to be hoped he was booked on a flat rate basis.

Germany has started a back-to-the-land movement in search of iron. We pass the tip along to General Hermann Goering that he might begin the drive by recalling all the Iron Crosses.

When members of parliament raise such petty issues as the paying by the Dominion of the dog tax of the British High Commissioner the argument that Canada has too many legislators looks still more reasonable.

Denton Massey, Toronto member who sought to have a national housing plan adopted, was informed that the problem was up to the provinces. But how can a national plan be worked out in that way?

Faster ships between Canada and Australia are rumored. This is the age of speed and with Japanese liners on the Pacific doing 20 knots an hour the Canada-Australian service is having difficulty in keeping in the picture.

Captain Elmore Philpott is spoken of as a possible Liberal candidate in West Hamilton. He has probably been encouraged by a knowledge of the fact that Hon. Arthur Roebuck also fought and lost a number of elections before he finally made the grade.

No action has been taken against P. J. Rowe, social credit member for Athabaska in the Federal House for his criticism of the Aberhart government. And incidentally no one has yet answered Mr. Rowe's challenge to name the steps that have been taken to establish social credit.

PUZZLED

(By A. R. K.)

¶ I read it in a magazine, the slickest thing I'd ever seen, on growing bulbs indoors; and they would bloom and look like spring, and I could easy make the thing, when I had done my chores.

¶ I would not have to wait till June, to see the pretty things in bloom, for bulbs grew fast I read; and I could have them white or blue, 'twas best to work on quite a few, nor rush them much ahead.

¶ I got the bulbs like how I should, was told that every one was good, I stored them in some crocks; and next I started up quite thrilled, I was about to plan and build, a goodly window box.

¶ I got some boards of goodly wood, I sawed them up as best I could, I put in hours at night; I put in nails three inches long, to make the thing stand up quite strong, I wanted it just right.

¶ The neighbors came and watched me toil, and said they'd fetch a cart of soil, my box looked rather big; and some of them inclined to scoff, asked if I meant to build a trough, so I could feed a pig.

¶ But I could close my eyes and see, the blooming bulbs as they would be, nor would I wait for spring; I measure off each place I find, but one thing's heavy on my mind—where will I put the thing?

Our Statesmen At Their Labors

(Official Parliamentary Reports)

Mr. LEADER: I hope I am not presumptuously criticizing the estimates of the Prime Minister when I say that to my mind our expenditures in connection with our offices overseas and in the United States have been growing at an alarming rate. Last year in this house I criticized the increase under the late administration in the cost of upkeep of Canada House. To-day I find myself in a peculiar position, supporting a government for whom I have a great deal of respect, but which is increasing the estimates for this very same institution. With regard to the salary that our high commissioner enjoys in London, it is difficult to know just how much he gets. I think the salary is actually about $14,000 a year, and on top of that he gets an allowance of $28,000, which means that he receives a salary of over $40,000 a year.

Mr. BENNETT. That is right.

Mr. LEADER: and if I understand aright, this estimate provides an additional salary of $1,900.

Mr. BENNETT: That is part of the $14,000.

Mr. LEADER: At any rate he is getting $42,000 a year. I listened to the Prime Minister as he read the different items of expense, but I did not hear him read the item to which I am about to refer, and which to me would be ridiculous if it was not an imposition on the taxpayers of this country. In the auditor general's report you will find that the Canadian taxpayers are asked to pay a dog tax of $2.25 to the high commissioner in London. Looking a little further one finds that we are paying $28 for dog tax to our ambassador at Washington.

Mr. LAWSON: The question is, who is the dog.

Mr. LEADER: To me it seems ridiculous.

Mr. MACKENZIE KING: May I at once correct my hon. friend? The dog tax that is being paid for by the government is not for any official of the Canadian government. In the case he mentioned it was a tax that was paid for the High Commissioner of Great Britain who is resident in Ottawa. I believe there are also dog taxes paid for some of the ministers of other legations. That is done because of a custom that exists as respects the diplomatic service generally whereby local taxation is borne by the government of the country to which a minister may be accredited. That explains the dog tax item.

Mr. LEADER: I thank the Prime Minister for his explanation, but I still think the taxpayers of this country should not be called upon to pay a dog tax for anyone.

✣ ✣ ✣

TIME TO STOP

Mr. T. L. CHURCH (Broadview, Toronto): I do not believe in the procedure of setting up ambassadors throughout the world, and I have not believed in it since I have been a member. We know they are supposed to look after trade matters. Under the Stature of Westminster we are a separate country and make our separate treaties. Only inviable ties bind us to the motherland. We are as independent under the Statute of Westminster as Spain or Ireland, and I repeat that if the present policy is carried to its logical conclusion it will most certainly lead to the dismemberment of the empire.

In connection with the trouble with Italy Canada announced as an independent nation that she would apply sanctions. In my constituency I have three or four hundred first-class Canadians who wanted to know what it meant. "Does it mean that Canada is opposed to Italy?" The same question was asked candidates throughout the country during the last election campaign. So far as I am concerned if I have the honour to sit in the house any longer—and I do not care whether I do or not—I shall consistently oppose these votes for useless ambassadors who wear three-cornered cocked hats and go among foreign peoples representing Canada, a nation with no army, no navy and no air force to protect its shores but that of the motherland for its defence.

Instead of leaning on the Monroe doctrine let us seek something more substantial. May I tell hon. members to my left that in the late war, without the protection of the British fleet the American government could not have transported a soldier. That is how much independence we may expect in the future, if we depend on that country.

I believe the work in Tokyo could be done just as well by a trade commissioner and that the embassy might as well be closed up. It is fortunate that we did not open an embassy in Spain or Italy, because had we had one in Spain it might have been lost. We might have had to send Canada's ignoble and vainglorious navy over there to protect us. The people of Ontario do not believe in the policy of establishing embassies, and they are definitely opposed to the doctrine of separatism, because, sooner or later, it will mean dismemberment of the empire.

COST OF LIVING.

(Brandon Sun)

AN UPWARD tendency in foods, clothing and rentals caused the Dominion Bureau of Statistics cost of living index to advance from 80.5 to 81.8 during 1936, an increase of 1.6 per cent. This represents a rise of less than seven per cent. since the low point of the preceding recession which ended in June, 1933, and compares with an increase in wholesale prices of over 28 per cent. for approximately the same period. Retail prices, of course, have not had time to become fully adjusted to the recent sharp advance in wholesale prices. The food price index mounted 2.2 per cent. during 1936, with higher quotations for eggs, milk, cheese, bread, flour, rolled oats, tea and potatoes, but the only large increase was for potatoes which had been unusually low in the preceding year.

A Bit of Nonsense

Not Likely

"Lips that touch liquor shall never touch mine."
"Your lips?"
"No, my liquor."

WELL WHAT OF IT?

"Excuse me, madam, but that's the commissionaire's."
—Humorist.

Letters To The Editor

Correspondents Discuss Various Topics.

SUGGESTS A TEST

Editor Examiner:

Sir: There has been a lot of discussion regarding pasteurized milk in recent issues of the Examiner. Having many years of experience in the manufacture of cheese I just want to add my mite to the question. There is a natural bacteria in all milk known as lactic bacteria which is very constructive. The question is, can destructive bacteria be destroyed without injuring the constructive.

I would suggest that the Board of Health this coming summer put three children two years old in a tent on Nicholls Oval for three months and give them all the pure natural milk testing 4% they can take; also three children under the same conditions and give them pasteurized milk and the whole question will be settled.

W. H. MERRILL

216 Mcdonnel St.

EINSTEIN

Editor Examiner:

Sir: Einstein, the supreme mathematical physicist of modern times, laughs at the idea of the "modernists" who are attempting to introduce man as the ultimate source of knowledge and inspiration. It is of course no new thing, this appeal to man as the maker of his own destiny, but it is doing more harm than all other sources of harm combined since it invites mankind to reject a supernatural God and to rely upon himself.

It is this "modernism" that we must fight against in the education of the young or else they will have nothing to rely upon but their own ungoverned will. Churches will change to forums.

J. H. BURNHAM

MORE ABOUT THE DEVIL

Editor Examiner:

Sir: In your paper of Jan. 8th there is a headline "Sold Out To The Devil." But the writer does not mention whether it was himself or someone else who had sold or made the bargain. I'm afraid we are all in the balance and found wanting. I am surprised that the writer did not attack this magic and mysterious man, Kirma, while he was in our city. The writer had ample time to do so. The writer says that to hold pages of our daily paper in one evening's issue, and more or less every night, that would have been a Christian spirit and let us give the Devil his due, and meet him face to face. Let us remember when Christ spoke to the scribes and Pharisees He did not speak to them behind their backs, but face to face. For your satisfaction, read Matthew 23rd chapter.

The writer seems to be grieved over that the merchants were advertised and that hundreds of adults and minors went to the show-house to get money supposedly to help the survivors of the great Ohio flood. If this was of the devil I think he did a great deed.

One store gave patrons the store window and a new bed for a female of the human race to lie in full view of men, women and children under hypnotic spell for 24 hours and then brought to the theatre and there, before hundreds and mostly professed Christians, was recovered from this spell. But to my surprise the window and bed remained. The writer wonders if Almighty God does not send, not to say allow, something as bad as the Ohio flood to be meted out in our own city. I would says as Christ said, "What is that to thee, follow thou Me." And the writer complains that there is not a word from the pulpit or the press in protest!

In the morals of our city, not too good as it is, our young men and women are going to hell fast enough without bringing more hell from outside. If this magnetic person, Kirma, brought hell into Peterborough, he must have had a special train when he came. And I am quite sure that when he left Peterborough he took the same hell with him and we still have our young people. The writer says he is not in favor of poolrooms, dance halls or beer parlors or any gambling device or any bingo which is practiced in some of our churches. I am quite sure that if our writer lived of Christ he would draw all men to himself, as it will never be by a dictatorship. You can lead a horse to water but you can never make him drink. The writer says that there is on church at least in Peterborough. I wonder if that is the Pentecostal Church which he referred to. This church is not mentioned in the New Testament, neither are any of the other organizations. What is the church? It consists of believers and we find some believers in every organization. These individual believers form the Church of God, but not as a congregation.

There are instructions. Read 1st chapter, 1st Corinthians, 2nd verse, "Unto the Church of God which is at Corinth." This church came behind no gift. Where can we find a church today where there is no division? Where can we find a church that is perfectly joined together in the same mind and one spirit? Nowhere, not even in the Pentecostal Church, and we should not be conformed to the world but transformed and when God comes, have an opportunity to transform our heart and mind, then He will beautify us with His salvation and then we would see Jesus only.

A. ANDERSON

Peterborough.

No Gain For Dairymen.

(From the Woodstock Sentinel-Review.)

HON. J. G. GARDINER, Minister of Agriculture, seems to give less information to the House of Commons in putting through his estimates than any head of this department for many years back. He merely reads the items, with such notations as are appended by officers of the department. When a vote of $290,000 for the dairying branch was going through the other day, R. H. McGregor, South York, asked what the minister proposed to do in connection with the dairy marketing. In reply Mr. Gardiner merely repeated a number of small items such as an increase of $156 for communication services, $500 for thermographs and repairs, and so on. Mr. McGregor then said:

"I asked that question because, although we hear a great deal about improved conditions, we have not improved conditions in the dairy business. As regards our butter and our cheese we are very slightly better off than we were a year ago, and the dairy farmer is not receiving any participation in what is called the return of prosperity."

The minister replied that these statements were "scarcely in accordance with the facts"; that cheese last year averaged 2.6 cents more per pound.

In Western Ontario, cheese prices were in fact about two cents higher last year than in 1935, but for the most of that period and at the present time the cost of production has more than balanced the increase in milk prices. The latter, so far as cheese milk is concerned, was about 20 per cent. Cost of feeds which dairy farmers have to buy, according to details worked out recently by P. M. Dewan, M.L.A. for Oxford, and presented at the convention the Dairymen's Association of Western Ontario, are 30 to 73 per cent. higher.

The member for South York has evidently sized up the situation more accurately than the Minister of Agriculture.

Is 12½c An Hour Enough?

(From the Bowmanville Statesman.)

TO ANYONE who has to do the buying for a family and who realizes the increased cost of foods in the past few months, it must have been somewhat surprising to read in last week's Statesman that the Township of Darlington was to pay its relief men only a wage of 12½ cents per hour. In the same council minutes it is reported that road foreman and laborers will receive 17½ cents per hour, and one wonders why the man who is unfortunate enough to be a relief recipient should be singled out for a 5 cent per hour smaller wage, than the road worker, whose wage is likewise on the small side.

The payment of such wages is on a par with the moving of families from rural areas into Bowmanville at the same time having to maintain them on the relief rolls, only because the government insists that they do. In one specific incident of recent date, a man and wife and six children were moved into town. True they were moved into Darlington several years ago, but only on the understanding that farmers of the district would supply the father with work. This same family is expected to subsist on an allowance of $3.00 per week, of which 7 per cent. is paid, out for milk. That will permit an expenditure of approximately 38 cents per day to provide adequate food for a family of eight. In other words each individual in that family is expected to get three good meals daily on a per capita allowance of 4 cents per day, milk excepted.

We are sure of one thing, and that is that the right thinking people of Darlington are not favorable to the payment of what is termed in industry "starvation wages" nor are they interested in seeing relief families provided with a food allowance that is inadequate with low food prices, and absolutely without reason in view of increasing prices. It is no wonder that within a short time of their removal into Bowmanville most of the family required medical attendance. Elsewhere wages are going up in keeping with the increased cost of living. We know Darlington is having a tough time collecting its taxes as most other municipalities are experiencing, but we are still living in a Christian country where we are expected to practice the golden rule and be our brother's keeper of the less fortunate.

Hard to Believe How Time Flies

FEBRUARY 12

1907 Eight boathouses at the foot of the street railway line are destroyed by fire.

Reports of a satisfactory first year's business are given at the annual meeting of the Peterborough Shovel and Tool Company.

G. M. Roger, F. W. Simpson and E. Dingman are representing the local Y.M.C.A. at the provincial convention in Toronto.

Blasting operations are being carried on in the Otonabee river north of the Hunter St. bridge.

The annual carnival of Court Peterborough, Canadian Order of Foresters at Brock St. rink, is a success.

Peterborough seniors are beaten 13 to 6 in Midland.

1917 City council at a special meeting passes a resolution calling upon the government and railway commissioners to expedite the movement of coal and lumber to Peterborough where munition-making is being held up.

Commissioner Mapp is a week-end visitor at the local Salvation Army Temple and addresses a number of meetings.

Pte. Sidney Spooner of the 256th Railway Construction battalion is presented with a pipe by the staff of the G.T.R. freight offices.

It is announced that the Business men's Tourist Club of Newark N.J. 125 strong will visit Peterborough next summer.

"Peg O' My Heart" is billed as a coming attraction at the Grand Opera House.

1927 William Knox is appointed managing director of the Peterborough Industrial Exhibition and placed in charge of the live stock department.

J. W. Beatty, R.C.A., of Toronto, gives an address on "Canadian Art" in the Reid St. hall.

Employees of the Peterborough Street Railway are notified that the service may be discontinued after the end of March.

J. M. Greene has been elected president of the Peterborough branch of the Bible Society.

Pork was selling at from 18 to 21 cents on the local market this morning and green hardwood in four foot lengths brought $12 a cord.

STRIKING A BALANCE.

(Port Rowan News)

THE towns and cities are all eager for high salaried factory men. These men will spend their money. The limit of their spending is the sum of the wages they receive. The man who spends his money as he receives it is most welcome in the city. The man who saves his money was once the popular man in the town. It was he who was able to build houses, and make the town grow. Now it is the reckless spender who makes his way to popularity. But no citizen of a great city ever stops to think that high wages makes it harder for the man who gives his potatoes, the wheat for his bread, the barley for his beer, and hens for his eggs, the turkeys for his Christmas dinner, the wool for his clothes, etc., to make a decent living. In fact, high wages in the cities makes the farmer poor. It makes the shoemaker's bills, tailor's bill, the common store bill, the carpenter's bill, the foundry bill, and every bill the farmer has to pay a little larger and all these bills put together, although singly they appear small, when put together are large enough to make them feel, that his buden is a heavy one to carry. Some day some man may have an inspiration that will show us a way out. Perhaps some day some genius will find a way by which a balance may be struck by bouncing the farmers' products to reach in value to the average wage of other classes.

ON STAMMERING.

(Manchester Guardian)

THE tendency to stammer, which troubled the new King in his early years, is a disability that has afflicted many distinguished people, including some whose occupation required them to make even more frequent public utterances than have been demanded of him. Among them was Charles Kingsley. His friend, G. W. E. Russell, once wrote of him that, while he loved talking and had an enormous deal to say on every conceivable subject, his stammer was always checking him. He would sometimes break off in a conversation, rush out into the open air, and liberate his suppressed emotions by rapid exercise or physical exertion. Yet, when he had to preach, the stammer subsided, and though there was some facial disturbance, the flow of the discourse was never interrupted.

IF IT ONLY DID.

(Vancouver Province)

THE bill to reduce the capitalization of the Canadian National Railway, long talked of but always deferred, is at last before the House of Commons at Ottawa. The net effect is to remove a sum amounting to $1,800,000,000 from the liabilities side of the company's balance sheet. If this removal of a billion and a half of liabilities really amounted to a wiping out of debt, Canada would be happy indeed. But debts are not wiped out that way. Really they are only wiped out when they are paid. So far as Canada went into debt for the sums she advanced to the national railway, she has still those debts to meet. But now the debt will not appear twice, once in the railway balance sheet and once in the national balance sheet.

COLD IN CALIFORNIA

(Niagara Falls Review)

Appropriation by the Los Angeles city council to supply red flannel underwear for outdoor workers is irking the Chamber of Commerce out there. It has been quoted all over the continent and that isn't the kind of publicity the Chamber of Commerce sends out.

MARKET QUOTATIONS

Quotations Complete To Closing Time

Toronto Stocks

Leeming and Leeming

	High.	Low	Close
Abitibi	7	6½	6½
Con Bakeries	22	21½	22
Br Am Oil	25¼	25¼	25¼
Beauharnois	8¼	8¼	8¼
Can Bread Co	8⅝	8½	8½
Build Prods	64	64	64
Bell Tel	168	168	168
Burt F N	43	43	43
Brazilian	24¾	24	24½
Brews & Dists	8	8	8
Brewers Corp	3⅝	3⅜	3⅜
B.C. Power A	38	38	38
Can Bud	9	9	9
Can Cement	16	15¾	16
C.P.R.	16⅝	16¼	16⅜
Honey Dew	125	120	125
Can Dredge	44½-45		
Can Car & F	18½	18½	18½
Can Canners	8¼	8¼	8¼
Can Oil	16½	16	16
Can Malt	37½	37	37½
Cockshutt	16¾	16¾	16¾
Dom Bridge	57	56¼	56¼
Dist Seagram	25	24¾	25
Dom Stores	11	11	11
Fanny Farmer	23½	23½	23½
Ford A	29	28¼	28½
C.O.E.	206-210		
Can Gypsum	14⅞	14⅜	14⅜
Cons Gas	206	205	205
Gen Steel W	16½	16½	16½
Ham Bridge	16-16½		
Int. Nickel	64⅜	64¾	64¾
Int. Util. "A"	20-20½		
Int. Util. "B"	3	2⅞	2⅞
Ind. Alcohol	6½	6¼	6¼
Imp. Oil	21⅞	21⅜	21⅞
Imp. Tobacco	14-14¼		
Con. Smelt.	78	76½	78
Laura S.	75¼-76		
Loblaw "A"	24⅜	24¼	24⅜
Mont. L.H. & P.	35⅞	35⅝	35⅝
McC. Frontenac	13⅝	13⅝	13⅝
Massey Harris	9⅞	9¾	9¾
Dr. Prfd.	60¼	60	60
Page Hersey	100-101		
Pressed Metals	35⅝	35½	35⅝
Rogers Maj.	8	8	8
Shawinigan	33	33	33
Int. Pete.	35¼	35	35¼
Stand. Paving	6½	6½	6½
United Steel	9¼	9	9¼
C. Vinegar	19¾	19¾	19¾
Wineries	2¾-3		
Weston's Ltd.	17¼-18		
Steel of Can.	89	89	89
Walker G & W	19¾	19¾	19¾
Walker Pref.	19¾	19¾	19¾

Toronto Mining

Biggar & Crawford

	High	Low.	Close.
Acme Oil	16		
Afton	9	8½	8⅝
Aldermac	158	148	150
Anglo Huron	850		
Arntfield	103	100	100
Ashley	12½		
Bagamac	7	6¾	7
Bankfield	145	144	144
Base Metals	45	41	42
Beattie	160	148	155
Big Missouri	64	64	64
Bobjo	24	23	24
Bralorne	860-70		
Bidgood	160	147	158
Buffalo Ank	12¼	12⅛	12¼
Bunker Hill	16-17		
Can Malart	210	205	205
Castle Treth	150	150	153
Cent Man	19	18½	19
Cent Pat	475	465	470
Chem Research	123	120	123
Chromium	109	105	109
Chibougamau	225	205	210
Dalhousie Oil	335	300	320
Dome Mines	49¾		
Eldorado	250	245	245
Falconbridge	10¾	10¾	10¾
God's Lake	88	87	87
Goldale	41	40	40½
Francour	132	128	129
Granada	47	45	47
Greene Stabell	30	27½	28
Gunnar	110	109	109
Hard Rock	265	255	265
Hollinger	16		
Howey	61	60	61
Hudson Bay	34		
J-M Cons.	46	45	46
Kirk. Hudson	246	240	240
Kirk. Lake	120	115	116
Kirk Townsite	37	36	36
Lakeshore	58		
Lamaque Con.	21	20	20
Lebel Oro	29	28	28
Laguna	110	108	110
Little Long L.	775		
Macassa	790	790	790
Man. & East.	14½	13¼	14
MacLeod	300	280	300
McIntyre	40¼		
McKenzie R. L.	185	182	185
McMillan	15¼	14	15
McVittie	29	25	29
McWatters	85	80	85
Min. Corpor.	390-400		
Moneta	195	176	190
Noranda	74¼-74⅝		
Nordon Oil	45	39½	39½
O'Brien	915	910	915
Omega	105	103	105
Pamour	360	360	360
Parkhill	27	25	25
Paymaster	113	104	111
Pend-Oreille	415	400	400
Perron	210	210	210
Pickle Crow	850	840	850
Pioneer B C	640		
Premier	395	390	395
Powell	172	170	170
Paulore	42	40	40
Read Auth	625		
Red Lake G S	143	136	143
Reno	122	121	121
Robb-Montb	11½		
St Anthony	28	26	27
San Antonio	215	210	215
Sherritt Gord	326	310	315
Siscoe	605	595	595
Stadacona	163	157	158
Sudbury-Basin	575	560	560
Sullivan Cons	195	192	195
Sylvanite	446	440	445
Shawkey	97	93	93
Tech-Hughes	590		
Toburn	376-400		
Towagamac	154	150	152
Ventures	276	270	271
Waite-Amulet	360	340	340
Wayside	6¼	6	6¼
Wright-Harg	795	795	795
Sladen	212	200	210

Grain Quotations

Leeming and Leeming.

WINNIPEG WHEAT.

	May	July	Oct.
High	129⅝	124½	114
Low	128½	123¼	112⅜
Close	129⅝	124⅜	113⅞

CHICAGO WHEAT.

Market closed.

With the Girl Guides

A joint meeting of the 1st, 2nd and 3rd Companies will be held at Guide headquarters on Monday, February 15. Please be there with tidy uniforms and shiny shoes, and pins. Miss McMahon will be here to officiate.

1ST PETERBOROUGH

The weekly meeting of the 1st Peterborough Girl Guides was opened in the usual manner.

Patrols were dismissed to their corners for 15 minutes of study. A game was played under the direction of Hazel Bradley. Campfire took place. The cooking sale is to be held in the same store as before on Hunter street. Please bring all contributions there.—The Scribe.

"Mistress of Housekeeping" is a new "degree' which German women can earn, but they must be 24 years of age and have had five years' experience in housekeeping before they can take the two-year course qualifying them for this title.

Success is not a science!

It's the outcome of a state of mind. When a man resolves to plan for his future, he takes the first step towards success.

It is the will to succeed that counts—the determination to save that matters.

Under the LIVING PROTECTION plan of Investors Syndicate, even small sums put aside regularly grow in time to a sizeable little fortune. Our booklet "A New Plan of Life"—free on request—tells you all about this proven aid to future happiness and content. And thousands of Canadians can tell you of its value in building a reserve for the years to come. Behind each contract holder are total resources amounting to $90,889,855, of which $3,946,825 is invested in Canadian Securities.

Write for your copy of the booklet—now.

INVESTORS SYNDICATE

Established 1894

Agency Offices of INVESTORS SYNDICATE LIMITED (Head Office: Montreal) and INVESTORS SYNDICATE (Head Office: Minneapolis)

139 BAY STREET, TORONTO, ONT.

at St. John, N.B., Montreal, P.Q., Sherbrooke, P.Q., Three Rivers, P.Q., Hamilton, Ont., Windsor, Ont., Winnipeg, Man., Regina, Sask., Calgary, Alta., Edmonton, Alta., Lethbridge, Alta., Vancouver, B.C., Victoria, B.C., Courtenay, B.C., and Vernon, B.C.

Cheese Quotes Produce and Livestock

WINNIPEG GRAIN.

WINNIPEG, Feb. 12.—Late price weakness in wheat on the Winnipeg Grain Exchange yesterday coincided with pre-holiday evening-up of accounts at Chicago, and eased early advances of as much as two cents a bushel.

The sell-off left values ½ to ⅝ cent lower at the close, at the lowest levels of the day, May at $1.28, July $1.22⅝, and October $1.12⅛. Until the pre-closing rush to sell, prices had held generally firm in a mildly erratic market.

Export sales of 500,000 bushels of wheat failed to stay the late reaction as prices at Chicago tumbled toward the last to close nearly a cent lower. Liverpool was firm, up ¼d, while gains of more than a cent were boarded at Buenos Aires.

Trade reports told of a pick-up in foreign demand for wheat, with Germany continuing to purchase substantial quantities of Argentine varieties.

Cash grains did little, while prices in the coarse grains market fell off with wheat.

Futures:

Wheat—	Open	High	Low	Close	Prev. Close
May	130	130	128	128	128½
July	124½	124⅝	122¾	122½	123¼
Oct.	114⅝	114⅝	112¼	112¼	112⅝
Oats—					
May	55⅝	55⅝	55⅝	55⅝	55½
July	53	53	52½	52⅝	52⅝

ONTARIO GRAIN.

Approximate prices track shipping point.

Wheat $1.25 to $1.28, oats 55c to 57c, barley 69c to 72c, corn 68c to 72c, rye 90c to 95c, buckwheat 76c to 79c, malting barley 99c to $1.03, milling oats 53c to 55c.

MONTREAL PRODUCE

A nervous undertone marked Montreal open produce markets yesterday, as mounting storage stocks tended to depress prices.

Graded egg shipments in cartons or less were quoted at 22½c a dozen for grade A-large; 20½c for A-medium, and 18½c to 19c for A-pullets. Receipts, 1,138 cases.

Butter was quoted at 25c a pound, with no takers, for cartons or less of No. 1, while lots to retailers were 26½c for solids and 27c for prints. Receipts: 39 boxes.

Cheese was quoted at 13c to 13¼c for Ontarios, while Quebecs were unquoted: Receipts: 2 boxes.

Potatoes: Prince Edward Island Mountains, 90's, $2.05 to $2.10; New Brunswick Mountains, 80's, $1.60 to $1.65; Quebec Mountains, 80's, $1.55 to $1.60.

MONTREAL LIVESTOCK

Cattle prices were 25 cents stronger under a combination of lighter offerings and fair demand on Montreal livestock markets this week. Calf section lost ground continually and closed from 25 cents to $1 down while hog prices gained slightly, with sheep and lamb division about steady. Receipts: Cattle, 1,035; calves, 1,536; hogs, 5,503; sheep and lambs, 397.

In addition, 94 cattle, 425 lambs and 1,500 hogs were received on direct consignment to Montreal, while 124 cattle were handled on through billing to Canadian points.

Medium steers made $6, while common steers sold up to $5. Heifers went $2.75 to $5.50, while butcher cows ranged from $2.50 to $4.50. Good cows sold from $4 to $4.25, with medium to good cows at $4. Mediums made from $3 to $3.75 and common butchers from $2 to $3, while canners and cutters ranged from $1.75 to $2.25. Bologna bulls sold from $3.25 to $3.75, with butchers from $4 to $4.75.

Grass calves went mostly $3.50 to $3.75, while the bulk of other kinds sold between $7.50 and $8.50.

Common and buck lambs sold from $6.50 to $7.75, while a few ewes made up to $8.50. Bulk of sheep went from $4 to $4.50.

Bacon hogs, fed and watered, made $8.60, while selects drew the usual $1 premium. Butchers and heavies were cut 50 cents and lights at $1 a cwt. Sows ranged from $6 to $7.

BUFFALO LIVESTOCK

Hogs, 500; holdovers, 400; nothing sold; bidding 10c under Wednesday's average; asking steady on 180 to 240 lbs. $10.65 to $10.75.

Cattle, 50; cows and bulls steady; low cutter and cutter cows, $3.75 to $4.75; medium bulls, $5.85 to $6.25; common, $5 to $5.50.

Calves, 25; vealers unchanged; good to choice, $11.50.

Sheep, 100; lambs steady; little done; holding at Wednesday's prices, $10.75 to $11.15; medium and mixed grades, $9.75 to $10.50; aged ewes, $4 to $6.

HOG PRICES.

TORONTO, Feb. 12 — (C.P.). — Bacon hog prices held steady at reporting points to-day.

Live-weights: Brantford, $8.15; Peterborough, $8.10; London, $8; Hull, $8; Stratford, $8; Chatham, 8; Guelph, $8.

Dressed weights: Barrie, $10.65; Kitchener, $10.70; Peterborough, $10.75; London, $10.70; Hull, $11.10; Stratford, $10.70; Chatham, $10.65. Guelph, $10.70.

MONTREAL POULTRY.

MONTREAL, Feb. 12—(C.P.). — Poultry prices per lb: Grade "A" milkfed chickens, five pounds up, 22½-23½c; B, 21½-22½. Grade A selects, 5 lbs. up, A, 21½-22½c; B, 19½-20½c. Fowls, 5 lbs up, A, 18½-19c; B, 16½-17; Grade A turkeys, select weights, 22-24c. Poultry price nominal.

POWER BONDS GO UP

TORONTO, Feb. 12—(C.P.).—Ottawa Valley Power Company bonds moved up three points to-day to 101½ bid after the announcement of an agreement between the Ontario Hydro-Electric Power Commission and the company involving a new contract and an option whereby the capital stock of the company may be taken over by the commission within three years.

CHARITY RACKET A PROBLEM.

TORONTO, Feb. 12 (CP).—Hamilton's "charity rackets" problem revolving around bingo or housie-housie games, was placed before the Ontario Government today by Mayor William Morrison, Secretary St. Clair Balfour of the Chamber of Commerce, and C. S. Chandler, representing the Hamilton Council of Social Agencies.

The Mayor told Hon. David A. Croll, Minister of Municipal Affairs and Social Welfare, the Hamilton Council has before it 150 applications for permits to hold housie-housie tournaments.

$100 REWARD.

SIMCOE, Ont., Feb. 12 (C.P.). — Dr. Arthur C. Burt, former M.L.A., has posted a $100 reward for the apprehension of the party or parties who gained entry to his locked stables here last month and poured acid over one of the 15 anima's stabled there. Teamster Jack McMahon, going to water the horses to-day found the animal nearest the door in agony. His withers were steaming from the acid.

MUSIC AIDS DELINQUENTS

NEW YORK—(C.P.). — Finding that delinquet or under-privileged children from four to 16 years old react favorably to music instruction, one New York borough is giving music lessons to such children.

RECEPTION HELD FOR APSLEY COUPLE

Successful Event In Honor Of Mr. And Mrs. McCormick

(Examiner Correspondence.)

APSLEY, Feb. 12. — Thunder lightning, and a heavy downpour of rain did not deter a large crowd gathering in the Parish Hall on Monday evening for the wedding reception of Mr. and Mrs. Clarence McCormick (nee Goldy Nesbitt), who were married in Peterborough a week ago. An orchestra from Warsaw played for the dance, and a very enjoyable time was spent until after midnight, when lunch was served. The bridal couple were the recipients of a great many handsome and useful presents.

Red Cross Society.

A social evening in aid of the Red Cross Hospital was held in the Parish Hall on Tuesday evening, but the patronage was not up to the standard such a worthy object deserves. A good many expected visitors from outside points were deterred from attending by the dangerous condition of the roads after Monday night's storm. Those who attended enjoyed the function and dancing to music supplied by Bill McCauley and Ross Reynolds was indulged in by a majority of the visitors.

Hog Quotations In Peterborough

FRIDAY, FEBRUARY 12

Canada Packers quote:

Hogs—Live, $8.10; dressed weight, $10.75.

No. 1 sows, 2½c off bacon prices.

Cream—No. 1 (on truck), 26c; No 1, delivered, 27c.

Special, 2c per pound premium.

Butter.—Prints, No. 1, 28c; No. 2, 27c. Solids, No. 1, 25½c; No. 2, 25c.

Dealers quote:

Fall wheat, $1.20; oats, 45-55c; malting barley, 80-95c; feed barley 75c; rye, 90c; buckwheat, 80c. grades at 13½ cents.

TORONTO CHEESE

TORONTO, Feb. 12 — (C.P.). — Wholesale prices on the Toronto Cheese Market were unchanged today with dealers buying large, colored, paraffined and government grades at 13½ to 14 cents.

Wholesalers offered cheese to retailers at the following prices: New—Large, 14½c; swins, 14¾c; triplets, 15. Old—Large, 19c; twins, 19¼c; triplets, 19½c. Medium, 18; twins, 18¼c; triplets, 18½c.

TORONTO PRODUCE

TORONTO, Feb. 12 — (C.P.). — Wholesale prices (United Farmers' Co-operative Co.) for Toronto delivery to-day were:

Eggs.—Grade A-large, doz., 19c; grade A-medium, 17c; pullets, 16c; grade B, 15c; grade C, 15c. Churning Cream—No. 1 lb., 26c; No. 2 lb. 24c. Butter—No. 1, solids, lb, 25½c; No. 2 solids, 24½c. Potatoes, bag, f.o.b. at shipping point: Ontario, $1.70; New Brunswick, $1.90; P.E.I $1.90. Mill feed.—Bran, 35; shorts 36, middlings, 37.

TORONTO POULTRY

TORONTO, Feb. 12 — (C.P.). — Wholesale prices on dressed poultry supplied by the United Farmers Co-operative Co, to-day were: Chickens over 5 lb., milk-fed, 17c; selects, 15c; 4½ to 5 lb, milk-fed, 16c; selects, 14c; under 4½ lb., milk-fed, 15c; selects, 13c. Hens, over 5 lb. 14c; 4½ to 5 lb., 13c; 3½ to 4½ lb., 10c; 3 to 3½ lb., 9c. Old roosters, 9c Ducks over 5 lb., 15c; 4 to 5 lb, 14c.

FRUITS AND VEGETABLES

TORONTO, Feb. 12 — (C.P.). — Wholesale prices on fruit and vegetables were unchanged to-day.

Host Works Day, Night In Abbey Transforming It To Blue, Gold

Coronation Keeps All The King's Carpenters And Peers At Top Speed

COURT ASSIGNS POSTS

LONDON, Feb. 12—(A.P.).—All the King's carpenters and all the King's Peers have one idea to-day —the Coronation.

Workmen are busy day and night on alterations which will transform the interior of Westminster Abbey into a setting—one of blue and gold —for the crowning of King George VI and Queen Elizabeth, May 12.

Commissioners of the Court of Coronation Claims appointed by the King hold their first meeting at the Privy Council offices in Downing Street to-day.

There, in the full dignity of court dress and under the presidency of Lord Chief Justice Hewart, the court receives petitions from those claiming the hereditary right to perform services at the Coronation and allot the fees due for such services.

The fact Queen Elizabeth will now be crowned in May is expected to lead to a fresh crop of claims. But is has already been announced that to secure continuity of the arrangements, claims allowed by King Edward VIII's court will remain effective under King George.

One problem which the new morarch will have to decide is, who is to carry the golden spurs. King Edward did not make up his mind which of the three claimants should be allowed the honor before his abdication, and the court already had shelved the matter, after anxious consideration, by leaving it to "the King's pleasure."

Plans for the interior decoration of the Abbey have been completed. There will be seats for 7,700 guests to view the Coronation proper.

The Material Needed

Materials to decorate and prepare the Abbey include:

1,900 square yards of carpet; more than 11,000 square yards of boarding and felt to cover the floors of the stands and corridors; 6,000 square yards of fabric for the ceilings and timbering; 1,000 square yards of blue and gold brocatelle for the front of the stands and other structures; 2,500 yards of velour; 18,000 yards of braid.

A blue chenille carpet, 173 by 17 feet, will be used to cover the processional way from the west door to the Coronation theatre.

Floors of the Coronation theatre, the Sanctuary, and Edward the Confessor's chapel will be covered with a plain carpet of pale gold.

To provide the required seating two tiers of seats will be erected in the nave on both sides of the processional way, along with three tiers in the north and south transepts.

Peers will be seated in the south transept and Peeresses in the north transept. They will have chairs covered with blue velour with gold braid and with royal cyphers embroidered on the backs.

Other spectators will be seated on stools covered with blue velour and decorated with gold braid. Padded hand-rails will form backs for the stools.

Stuart Chair. Pattern.

Design of the thrones is based, as at the last Coronation, upon the historic early Stuart chair now at Knole Park near Seven Oaks, the property of Lord Sackville. The thrones will be covered with plain crimson fabric, enriched by tassels, fringes and the embroidered Royal coat of arms.

How London herself will appear May 12, in festive attire for Coronation ceremonies, was indicated in the official announcement of preparations for street decorations.

The Coronation procession, when it moves through the streets, will lend its own color to a lavish arrangement of masts, banners, flags and ensigns.

There will be floral crowns, baskets of flowers, laurel garlands, and, in Whitehall, window boxes of flowers.

Householders along the route will cooperate so that their personal decorations will harmonize with the general scheme as evolved by special committees of architects, the British Color Council and the Royal Fine Arts Commission.

Masts 50 feet apart, each carrying two banners emblazoned with the Royal arms, and topped by a gilded and painted Imperial crown and lion, will decorate the famous Mall. Fabric in schemes of blue and red with touches of white and gold will cover spectators' stands in the Mall and in Hyde Park.

WED 50 YEARS.

WALKERTON, Ont., Feb. 12. — (CP).—Mr. and Mrs. Louis Yack, prominent elderly couple of Walkerton, celebrated their golden wedding anniversary at their home here yesterday. Mr. Yack was born in Alsace in 1859, coming to Canada when 15 years of age, residing in Waterloo county for two years before coming here. His wife was born in Greenock township in 1865.

WANT MORE FOR THEIR MILK

KINGSTON, Ont., Feb. 12 (CP) —Milk producers of the district have opened negotiations with the distributors in Kingston with a view of obtaining a price of $2 a hundred weight for their milk starting in March. If this price goes into effect, the retail price of milk will be increased one cent to 11 cents.

No Manitoba Curling For Lord Tweedsmuir

Ottawa, Feb. 12 (CP)

THE governor general won't be "clicking stones" with Premier John Bracken of Manitoba at Flin Flon. Lord Tweedsmuir had hoped to attend the Northern Manitoba Bonspiel next month and was looking forward to a curling match with Mr. Bracken, but announcement was made today he would be unable to make the western trip.

MORE PAY FOR TEACHERS.

WINDSOR, Ont., Feb. 12 (CP). — Salary increases approximating $8,500 were approved by Windsor Separate School Board for its 200 employees last night. Minimum wage for teachers was raised from $730 to $750 and the maximum from $900 to $1,050.

Salaries of 56 religious teachers now being paid $400 were increased to $500, and salaries of 48 religious teachers being paid $475 were also raised to $500.

MOTHER OF 17 AT 39.

SANDTOWN, Okla. (CP). — Mrs. Thomas Moore, a negress, aged 39, is the mother of 17 children, according to vital statistics' records.

CATTLE RUN LIGHT PRICES ARE STEADY

All Classes Of Livestock Showed Lighter Runs On Toronto Market

TORONTO, Feb. 12 — (C.P.). — All classes on the Toronto Livestock Market showed lighter runs this week, the Dominion Livestock Branch reported. Lambs eased off after a somewhat stronger opening while other divisions were generally steady in prices. Export shipments of cattle from the Toronto market were light, only a few bulls and some heavy steers being taken for United States. Buffalo reported Canadian cattle selling from a top of $10.10 on 1,300 pound steers down to $6.50 for some plain heifers. The small run of cattle sold slowly, but were cleaned up by the close. Medium to choice weighty steers ranged from $5.25 to $6.25, with a few choice heavies as high as $7.50. Butcher steers and heifers sold generally at $5 to $5.75. Some choice light steers reaching $6.40.

Butcher cows opened at a top of $4.25 and closed at $4, with plain downward to $2.75. Canners and cutters brought $1.75 to $2.50. Bulls worked down to $4 from an early top of $4.25. Bologna bulls were from $3.25 to $3.50.

Fed calves were firm at $7.50 to $8 for choice and at $5.50 to $6.50 for mediums. The few stockers offered moved slowly at $3.15 to $4.60 according to quality. Milkers and springers were unchanged at $65 tops on untested kinds.

Choice veal calves brought $9.50 to $10 throughout the week, light vealers ranging downward to $5. Some rough grassers went from $3.50 to $4.50. Export buying was keen on the calf market.

Hogs Were Unchanged.

Hogs held unchanged for the week at $8.25 for most off-truck bacons, with some long hauls and better-dressing hogs up to $8.50. Car hogs were quoted at $8 f.o.b. for bacons and at $8.75 weighed off cars here. Packers quoted a basic delivered price of $11 on rail-grade hogs. A discount of $2 per head on lights and feeders was announced.

Lamb receipts included 1,400 from the West. The quality was varied and prices on Westerns ranged from an opening top of $10 down to $9.60 on the final sale. Some medium quality Western lambs were priced from $9 to $9.50. Culls sold from $7 to $8 a cwt. Ontario feed-lot lambs, mostly unfinished, traded between $7 and $9.50.

Sheep ranged from $1.50 to $5.50 cwt., with light Western ewes making the top price.

Live Stock Branch weekly summary:

	Cattle	Calves	Hogs	Sheep and Lambs
This week	4481	1866	4870	2268
Last week	5,898	2090	4935	2374
1937 to date...	36953	12075	30596	14548
1936 to date...	32107	7759	23114	14564
This week, 1936 ...	5545	1503	4290	2533

DOG STOLEN WITH TRUCK

Thieves Make Off With Vehicle With Dog In Front.

TORONTO, Feb. 12—(C.P.).—A German shepherd dog was part of the loot of thieves who took a new laundry truck and its contents from the front of a house here last night. Elmer Jamieson, driver of the truck, was still pondering to-day on how the thieves made off with the vehicle with the dog sitting in the front seat.

TRAIN COUPLING SNAPS.

LONDON—(CP)—More than 700 passengers enroute to South Wales from London were held up for two hours near Southall when a coupling snapped, dividing the train into two sections.

Meat Savings

PHONE YOUR ORDER

FRESH ROASTING
Pork Butts lb. 18c

ROASTING OR BOILING
Pork Shoulder Fresh, lb. 14c

FRESH CUT
Tenderloin - - lb. 27c

FRESH CUT
Spare Ribs - 2 lbs. 23c

FRESH MEATY
Neck Bones 6 lbs. 25c

SUGAR CURED
Breakfast Bacon Sliced lb. 25c

GOVERNMENT GRADED
EXTRA QUALITY BEEF

PRIME RIB, boneless, rolled, lb. 21c
BLADE ROAST, very tender, lb. 15c
SHORT RIB ROAST 17c
POT ROAST, boneless ..... lb. 15c
POT ROAST, bone in ..... lb. 13c
LEAN—MINCED IF DESIRED
BEEF CUTTINGS ..... 2 lbs. 25c
THICK PLATE RIB
STEWING BEEF ..... lb. 10c

OUR BEEF IS CUT FROM THE HIGHEST QUALITY YOUNG CATTLE. YOU CAN ENJOY A ROAST OR FRY PROCURED FROM ANYNY F & G MARKET.

VEAL SPECIAL
Leg Fillets CUT ANY SIZE 19c

CHOICE ROASTING CHICKENS
AT LOWEST PRICES. DRAWN FREE IF REQUESTED

Fresh Made Sausages
Large Country Style ..... lb. 14c
Small Link ..... 2 lbs. 35c
Maple Leaf ..... 1-lb. carton 22c

Creamery Butter 25c
F & G BRAND—FIRST GRADE

THIS INTRODUCTION PRICE OF 25c POUND WILL LAST ALL NEXT WEEK IN ORDER TO GIVE EVERYBODY A CHANCE TO TRY THIS EXTRA FINE BUTTER.

F & G MARKETS

McWilliams & Co's STOCK-TAKING SALE!

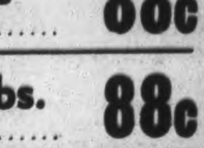

DON'T MISS THESE FOLKS! THIS IS THE CHANCE OF A LIFETIME TO SATISFY THAT DESIRE FOR CLOTHES.

18 O'Coats Regular to 16.50, for 10.95

34 O'Coats Regular to 25.00, for 14.95

48 O'Coats Regular to 32.50, for 18.95

165 FUR FELT Hats Reg. 2.95 and 3.50, for 1.95

350 Fine Shirts Regular 2.00 qualities, for ..... 1.39 3 FOR 4.00

75 Pairs Gloves Lined Cape. Reg. 1.39, for 88c

55 Windbreakers Regular to 6.50, for 3.95

65 Pairs Pyjamas Regular to 2.00 ..... 1.19

78 WOOL PLAID Scarves Regular to 1.75, for 88c

85 Pairs Combs. Regular to 2.00, for 88c

10 Boys' O'Coats Regular 10.00, for 7.49

15 Students' Four-Piece Suits Regular to 18.50, for 12.95

15 Men's Suits Regular to 14.95, for 9.75

20 Men's Suits Regular 19.50, for 14.75

65 Men's Suits Regular 25.00, for 19.75

McWilliams & Co.

391 GEORGE ST.

Social and Personal

Phone 1600

V. Boorman of Hunter street east has a birthday anniversary today.

J. P. Nelson of Dublin street has a birthday today.

Mrs. D. Pearson of 573 Downie street is seventy-one years old today.

Mr. and Mrs. J. H. Archambault of Murray street have their thirty-seventh wedding anniversary today.

Today marks the seventy-sixth birthday anniversary of Mrs. Ellen Hennessey of Cricket Place.

Today marks the twenty-ninth anniversary of the wedding of Mr. and Mrs. S. Worsencroft of Bonacord street.

A whist drive under auspices of the Caledonian Club will be held tonight in the W.O.W. hall on George street.

C. H. Crysler of Oak Park, Illinois, has returned to his home after visiting Leslie Turner of Monaghan Road and other friends in the city.

Perce Atkinson of the staff of the Bank of Toronto has been transferred to the branch of the bank at St. Mary's, Ontario.

Friends of Robert Carmichael of Hurley street will be sorry to learn that he is again undergoing treatment, this time in the General Hospital at Toronto.

Friends of Miss Marcelle (Sally) Thompson of 5 Wilson avenue will be pleased to learn that she is improving after her recent operation for appendicitis in St. Joseph's Hospital.

William J. Green of Hunter street west, former City Tax Collector, is eighty-nine years old today. Mr. Green has been a member of the Peterborough Lodge of the I.O.O.F. for the past sixty-four years, having been initiated in 1873.

A. H. Boomer, manager of the Canadian National Telegraph Office on George street, is on his annual winter vacation trip, accompanied by his mother, Mrs. K. Boomer. They are taking a trip through the United States, including Florida.

Miss Alice Cocks of Bennett street, whose wedding to Horace Wells of Dalhousie street is to take place early in March, was guest of honor at a cup and saucer shower held jointly by Mrs. Vernon Skitch and Miss Marjorie Jackson, at the former's home on Dublin street.

Friends of Mrs. Gordon Davis of Oshawa, formerly Miss Pearl Carruthers of the city, will be glad to know that she is feeling much better after her two operations of a few months ago. Her little daughter, Marilyn, is very well, as is Mrs. G. C. Carruthers, who is with Mr. and Mrs. Davis in Oshawa.

The Social evening held by members of Mrs. Cecil Wasson's Sunday School class at George Street United Church, which was an enjoyable event of Wednesday night, was held at the Young Men's Christian Association building, in the gymnasium and assembly hall. J. C. McClenaghan of the 'Y' staff had charge of the program of games which formed a portion of the entertainment of the evening.

Tomorrow (Saturday) will mark the sixtieth anniversary of the wedding of Mr. and Mrs. Simon Perdue of 695 Stewart street. They will commence the day fittingly by attending a High Mass at St. Peter's Cathedral, to be solemnized by their son, the Rev. Simon A. Perdue of Holy Rosary Church, Toronto, and will hold a family dinner at two o'clock in the afternoon.

Mrs. Florence Butcher of Harvey street received word on Wednesday that her son and daughter-in-law, Mr. and Mrs. George Butcher, have arrived safely at Chavuma, South Africa, after a three months' trip. Mr. and Mrs. Butcher, who are engaged in missionary work on the Dark Continent, left New York on October 31st for England, en route to Africa. Their address will be "care of Wallace Logan, Chavuma, Balavale Post Office, Northern Rhodesia, South Africa."

Sleigh-Drive.

A jolly sleigh-drive was held this week by members of St. Andrew's Y.P.A. After the drive, the party returned to the church parlors, where games were played and refreshments enjoyed. Those present were the Misses Helen Morrow, Eleanor Phillips, Dorothy Moscrop, Margaret Lytle, Margaret Harris, Mary Richardson, Margaret Patoine, Marjorie Lakes, Noreen and Hazel Palmer, Margaret Macdonald, and Messrs. Jack McKone, George Broadley, Howard Phillips, Gordon and Ralph Johnson, Donald Carr, Norman Allen and Jimmy Beatty.

Hadassah Chapter Celebrates Anniversary.

Members of the Miriam Florence Chapter of Hadassah celebrated the first anniversary of the formation of their society here by holding a theatre party at the Capitol with supper later at the Elite Court, when the toast to 'The King' was proposed by the president, Miss Beatrice Florence. Miss Ruth Black was general convenor of arrangements.

Those present were Mrs. M. Levine, Mrs. M. Mandel, and the Misses Beatrice Florence, Selma Neiman, Beatrice Zacks, Sadie Levine, Selma Florence, Beatrice Neiman, Adele Glucklick, Rose Rogow, Lillian Neiman, Esther Rogow, Ruth Black, Katy Rogow.

Chapter Plans Bridge and Dance.

Miss Anna McKenzie of John street, regent of the Major Bennett Chapter of the I.O.D.E., was hostess to the members at their meeting on Wednesday evening, when plans were made for a Valentine bridge party on February 24th, with Miss Bertha Inch as convenor, and arrangements for the annual Easter dance were discussed. At the dance the draw will be made for a tea wagon on which the members are selling tickets. Mrs. Gordon Hall was elected as honorary regent of the chapter and it was decided to hold a 'Tag Day on May 27th in aid of the Canadian National Institute for the Blind.

Chinese New Year Is Celebrated.

The year 4734 in the Chinese calendar was ushered in with a bang by the Celestial residents of the city. All day Wednesday, they prepared brave feasts for the occasion that included numerous imported delicacies emphasizing various sea foods, of which they are very fond, and the favored fish fins and rice and chicken, to say nothing of the strong Chinese wine that is said to blaze up like gasoline if touched off by a match. "Just about that much", said a local Chinese restaurateur, measuring off about two inches in an imaginary glass, "and you'd be away for hours." He assured us, however, that Chinese people practice self control and rarely ever get drunk. So the celebration was a seemly affair. The majority of the restaurants remained open as usual until two o'clock in the morning of Thursday, before starting in on their carefully-prepared feast, but the Mayfair closed at twelve. An hour or so later, when the delicacies had been consumed, most of the Chinese set out on a round of visits to contemporaries, proving that the custom of exchanging New Year visits is not only of Occidental origin.

One of the honored guests included in the feast at a local cafe was W. F. Green of the Oddfellows' Temple, who counts many firm friends among the Celestials of the city.

W.M.S. Group Holds Hostess Tea.

A delightful Hostess tea was an important event of Thursday afternoon in the Sunday School auditorium of George Street United Church, when the group headed by Mrs. W. J. Copp and Mrs. F. J. Redpath in the Women's Missionary Society were in charge of arrangements, and members of the group acted as hostess at forty individual tables which accommodated during the afternoon over one hundred and fifty ladies.

Decorations were of a seasonal type, with quantities of red candles, red hearts, cupids and Valentine cutouts adorning the little tables and the central table, which was done with a lace cloth, red candles in silver holders and a centerpiece of red tulips in a silver basket.

The ladies were received by the president of the Women's Missionary Society of the church, Mrs. T. Mark, with Mrs. F. J. Redpath. Members of the group who acted as hostesses included Mesdames A. Olin, S. Wildman, F. Smith, L. M. Richardson, W. G. Harris, A. McHoull, J. W. Hales, S. Kernaghan, W. J. Copp, F. W. Burnham, P. W. Hagerman, Sarah Armstrong, F. Barrett, A. Airriess, W. Burns, F. Dobson.

Tea was poured by Mrs. B. Shortley and Mrs. Felix Brownscombe. The treasurer was Mrs. Bert Manning.

A pleasant musical program, arranged by Mrs. Scott Wildman, was comprised of piano music played during the tea hours by Miss Helen Delahaye, whistling selections by Miss Mignon Mayneord, readings by Miss Jessie Tully and Eva Blanche Parr, songs by Jimmy Hawthorne and by Betty Mathers, the latter being accompanied by Adele Fitzgerald. Other accompaniments of the afternoon were played by Mrs. M. C. Parr and Miss Merrill Smith.

HEADS ONTARIO ANGLERS.

TORONTO, Feb. 12 (C.P.). — L. S. Day of Toronto was elected president of the Ontario Federation of Anglers at the annual convention here yesterday. Henry Nicholson of St. Catharines was named vice-president, and C. C. McGibbon of Oshawa secretary-treasurer.

Fashion Service

This charming dress of sheer crepe with plaits right down the front will give you height and slenderness.

It's truly a figure flatterer, the sort of dress you can wear almost any place.

The lingerie collar, vest and cuffs are soft and feminine. However, white crepe silk with self ruffling is a grand substitute for the crisp lingerie trim.

The stitched front plaits released just above the knees, give a grand swing to the hem. The skirt is slightly circular at the back.

Printed silk crepe is stunning in this model with plain crepe contrast.

You'll love it too made of linen, cotton prints, challis prints, tub silks, etc., for your summer wardrobe.

A diagrammed chart is included in the pattern. It shows step by step how to cut and sew it, all in pictures.

Style No. 3408 is designed for sizes 36, 38, 40, 42, 44, 46, 48 and 50 inches bust. Size 36 requires 4 yards of 39-inch material with ⅝ yard of 39-inch contrasting and 1½ yards of plaiting.

The Examiner,
Please order for me:

Pattern Number .....

Size .....

My Name .....

Address .....

.....

I enclose 15c in payment

Just Between Us Women

A Daily Chat With Examiner Neighbors, Conducted by Roberta

SUBJECT to a kind of disease, which at that time they called lack of money—Rabelais.
And this:
'Tis money makes the man; and he who's none
Is counted neither good nor honorable.—Diogenes Laertius.

Dear Friends:

Back again on the subject of money and the lack of it. It is a mighty easy thing to scoff at, but how far can you go without it? Not very far.

Let a person think you have money or place, and how nice they are to you, but see how they alter when they realize that you haven't any, see how the geniality goes out of them, and how cold their voice becomes, while the film of indifference comes over the eyes that were so interested in you such a short while ago.

Rail at it as we will, money gives you power. How many of us would tell so-and-so to go to the dickens if only we had money behind us. It can give you a feeling of inferiority when you lack it, and it can very certainly give you a feeling of confidence when you have it.

And it isn't only the money in your purse that matters so much. It is the knowledge that your clothes are getting shabby, the everlasting scrabbling around to get enough to pay the rent, or the grocer, which is so aggravating.

You feel that you could do so much better work if that was not in the back of your mind all the time, and I really think you could. It ties you down in so many ways, you cannot do this, you must not do that, you wonder if you can afford some little thing you would like.

How many, like me, would love to forget all about it, but cannot because it sticks its head up all the time, it hobbles us so that we crawl instead of running, it makes us buy hamburg when we would like a nice roast, and we climb to the gallery of a theatre when we would much rather sit downstairs.

The youngsters do not hesitate to sing: "Oh baby, what I couldn't do, oo,oo, with plenty of money and you, oo,oo." But we get very noble and say, "oh money isn't everything." But try buying a loaf without it.

Don't misunderstand me. Money will not make a nasty person nice, and it sometimes can make a nice person nasty when they give it too much importance and think they can get away with anything because they have it and you lack it.

But, it is the means by which we trade with one another. We can hardly move a step in any direction without it, and we are fools indeed when we squander it, or do not acquire sufficient for our needs as we go through life.

Candidly, I have never thought enough about money, and it is a thing that makes you think about it, if you are to live at all. "The love of money is the root of all evil." But you can get a great deal of pleasure from it, without loving it, you can love the freedom from worry it brings you, you can dress as you would like to dress, you can go places and do things.

So—this year I am going after money, so that I can forget all about the darned thing. This far I have not been able to do much about it, because the 'flu came and parked beside me, and unwelcome as it is, it still hangs on, and I want to sit down on every chair I come to.

I haven't been noble about Mr. 'Flu either, but how can any one go to bed when there is no one else to do things? (Another way in which money would have been very useful.) But once I show him how very unwelcome he is, just watch me go. But right now I feel as if someone had put me through a wringer and flattened me out good. Oh, well—.

So I'll try singing "Oh baby what I couldn't do,oo,oo, and love you and leave you for now.

Your very limp,
ROBERTA.

George Street W.M.S. Meet

Dramatization Of Chapter Of Study Book Is Feature Of Program

At the regular meeting of the Women's Missionary Society of George Street United Church, held in the Board room, with the president, Mrs. W. H. Morton, in the chair, sixty-one members were present.

A feature of the meeting was dramatization of the second chapter of the study book, "Men and Women of Far Horizons," presented in a very fine manner by Mesdames M. C. Parr, L. Unitt, Bradbury, McPherson, Armstrong, Macfarlane, Weir, A. V. Lillow, Staples, Morton.

Devotional exercises were in charge of Mrs. H. G. Walker's group, and were taken by Mesdames R. Parnall, Puttenham, McFarlane.

Mrs. E. Wand gave a splendid report of the Presbyterial, and a number of routine reports were presented. The Visiting committee reported 63 calls and the Stranger secretary 20 calls.

ON WAY TO CHAIR

Negro Convicted Month After Killing Housewife.

NEW YORK, Feb. 12 (A.P.). — Major Green, confessed negro killer of Mrs. Mary Robinson Case, was on the way to the electric chair to-day convicted exactly one month after the attractive young housewife was slain in her apartment.

A jury took three hours yesterday to find the bathtub killer guilty of murder in the first degree.

Judg Charles S. Colden said he would pronounce the death sentence —mandatory with the first degree verdict—February 19.

SALLY'S SALLIES

There are three ways of taking a bath—hot, cold and for granted.

Navy, White Print

Merle Oberon, screen star, has chosen this navy and white print crepe dress for afternoon wear. Flowers form appliques over all seams of the dress, and the high neck is finished with a corded bow. The navy wool coat is lined with the dress material, while flowers from the print are cut out and appliqued along the lapel line and cuffs.

Britain's new royal cipher, consisting of the letters G and R intertwined at the foot with the figures "VI", between them, and surmounted by the crown, has been approved by the King.

Style Whimsies

Double-duty dresses are growing more and more important in fashion circles. They are very good for resort and spring wear. They really are two-piece frocks, but when the jumper is taken off, there is a complete dress underneath. The dress, however, is of very simple type, hardly more, in fact, than a sleeveless tennis frock.

* * *

Prints for the southern resorts and for home wear now are fairly barging into the limelight. There are printed silks, printed linens and silky-appearing printed cottons. And if we don't wear them now we will next summer.

Growers of Angora goats in South Africa are being rewarded for retaining their flocks during the depression years for mohair again is in demand at good prices.

Ever try using boiled rice instead of breadcrumbs in making dressing for fowl, pork or veal roasts?

Moscow's fashion designers will make a bid for international recognition as arbiters of feminine dress when they open their House of Fashion at the Paris International Exposition.

QUALITY MEATS

Low Prices!

Leg of Pork (half or whole)	18c
Fresh Shoulder of Pork	14c
Fresh Butt Roast or Pork	18c
Fresh Side Pork (sliced or piece)	17c
Home Rendered Lard 2 lbs.	25c
Choice Oven Roast of Beef	15c
Meaty Pot Roast of Beef	13c
Thick Plate Rib of Beef	10c
Rolled Prime Rib of Beef	20c
Rolled Rump Roast of Beef	22c
Rump or Sirloin Roast of Veal	22c
Good Stewing Veal	15c
Meaty Roast of Veal	19c
Rolled Roast of Veal	22c
Small Pork Sausage, 2 lbs.	35c
Choice Legs of Lamb, 7 lb. aver.	25c
Choice Loin of Lamb (flank on)	27c
Choice Flank of Lamb	15c
Sliced Young Liver 2 lbs.	25c

Telephone your order and you will be well satisfied.

New Centre
MEAT MARKET
192 Charlotte
PHONE 760

Goselin's
Cor. Park and Romaine

SPECIAL FOR SATURDAY

Round Steak or Roast	lb. 15c
Porterhouse, Sirloin or Roast	lb. 15c
Stewing Steak	lb. 10c
Rump Roast (bone in) Beef	lb. 12c
Asparagus Cuttings	2 tins 25c
Angler Salmon	tal ltin 10c
Hamburg Steak	lb. 10c
Can Tomatoes	large 10c
Can Pumpkin	large 10c
Catsup, 14-oz. bottle	10c
Orange Pekoe Tea, with cup and saucer	63c

PHONE 1067

For Drugs Phone 15 Elliott's

Neck Bones 7 lbs. 25c

Spare Ribs lb.	12c
Fresh Picnic Hams with dressing, lb.	15c
Butt Roast of Pork, lb.	18c
Veal Chops lb.	23c
Peameal Rolls lb.	17c
Sirloin Roast Beef, rolled, lb.	18c
Baby Beef Oven Roast lb.	16c
Baby Beef Pot Roast lb.	14c
Blue Brand Beef Oven Roast, lb.	13c
Blue Brand Beef Pot Roast, lb.	10c
Cherries 2 cans	25c
Tomatoes can	8c
Classic Cleanser 2 cans	9c
Libby's Pork and Beans, large can	10c
Pineapple Cubes fancy quality	12c
Prunes, good size, lb.	10c
Chocolate Marshmallow Biscuits, lb.	13c
Mincemeat for pies.. 2 lbs.	25c
Dried Apples, lb.	13c
Dried Apricots, lb.	23c
Corn Syrup 5 lb. tin	36c
Corn Syrup, 2 lb. tin	17c
Jelly Powders 3 pkgs.	14c
Laundry Soap 10 bars	29c
Soda Biscuits 1 lb. pkg.	10c
Breakfast Bacon sliced	27c

These specials good all next week.

HARRISON'S MARKETERIA
PHONE 725

• • A GENIUS • •

DR. R. V. Pierce, whose picture appears here, was a profound student of the medicinal qualities of Nature's remedies — roots and herbs. For nearly 70 years Dr. Pierce's Golden Medical Discovery has been sold in the drug stores of the United States and Canada. If you wish to have vim, vigor and vitality, try this "Discovery." It eliminates poisons from the intestines, aids digestion, acts as a tonic, corrects stomach disorders. Buy now of your near-by druggist.

We Must Have More Space

New Spring Arrivals make it necessary for us to **Sacrifice** the furniture now on our floor. **Many Modern and Period Furniture Pieces** are being sold at prices which will **Amaze** you, **Including, Chesterfield Suites, Bedroom Suites, Dining Room Sets and much of the smaller furniture.**

Be sure to visit Cherney Bros.' Store early to insure unrestricted choice of any furniture which might appeal to you.

CHERNEY BROS.
178 HUNTER ST. PHONE 1233

RUSH FOR ECONOMY VALUES! SATURDAY!

ZELLERS
RETAILERS TO THRIFTY CANADIANS

Economy PARADE

Special Sale!

Lovely Hosiery

49c Full-fashioned sheer chiffon and semi-service subs in all the season's best shades and all sizes.

69c Full-fashioned heavy service weight hose. First quality. All popular shades and all sizes.

Sale DAYTIME FROCKS

Tubfast print dresses in an array of new spring styles and patterns in sizes 14 to 52. Also a special feature of cotton lace dresses in sizes 14-20. An outstanding lot of four styles. Dainty pastel shades and white. **1.00**

PRINT APRONS
Coverall style, extra large size. Each 39c

Mazda Lamps 40-60 watt, 20c; 100 watt, 30c

Colonial Tumblers 8-oz. size 4 for 15c

Egg Beaters With 32-oz. glass bowl, 79c

Enamelware New Ivory and Red
Saucepan, double boilers, potato pots, tea kettles, roasters. 59c to 1.98

OILCLOTH Plain colors and patterns. 45" wide 37c; 54" wide 47c

SMOCKS AND UNIFORMS Several styles, long and short sleeves, plain white, blue, green and black, also pin stripes. Sizes 14-42. 79c 1.00

CANDY FEATURES
Log Cabin Chocolates, lb. 20c
Spanish Salted Peanuts, lb. 15c
Paradise Fruits lb. 12c
Maraschino Cherries, 1-lb. box 25c
Peanut Crunch lb. 15c
McCormick's Cakes: Butter Bars, Bridge Creams, Raisin Cookie, Dixie Bars, Peach Sandwich lb. 17c
Shopping Bags: Covert cloth with 11" zipper closing, water proof. Each 69c
Handkerchiefs: Ladies' and children's, cotton. 5 for 9c
Scotch Fingering Yarn: All colors. 2-oz. skein. Each 15c
Botany Yarn: 3 and four-ply all colors. 15c

49c Oversize Bloomers and Panties. Good quality plain rayon, double gusset, extra large.

49c Rayon Satin Panties. White and tea-rose, lace trimmed, elastic-band waist.

59c Dainty Slips. Each. Dainty tub silk slips, straight cut, lace trimmed and fagotted. Dainty ribbon shoulder straps. Sizes 34 to 40. Each 59c

Sale! TUB FABRICS —Second Floor.

SOMERSET AND BOULEVARD PRINTS. Many, many new patterns from which to choose material for kiddies' clothes, house dresses, etc. All 36" wide and tub fast. Yard 19c and 25c

SUNBEAM PRINTS. 36" wide. New Spring patterns, florals, dots and geometrics. Yard 14c

DRESS CREPES. New Spring colors in plain crepes, rough crepes and rayon satins. 38" wide. Choose material now for your new Spring dresses. Yard 49c

CRETONNE. 36" wide, light and dark backgrounds. Ideal for drapes, etc. Yard 19c

CURTAIN MARQUISETTE. 40" wide. White, cream and ecru, plain or figured. Yard 19c

KRINKLE CREPE. Plain colors, florals and juvenile patterns, in white, pink, peach, maize, blue and mauve. 39" wide. Plain, yard 19c. Printed, yard 25c

MEN'S SHIRTS. Fancy broadcloth shirts with attached welded collar. Assorted stripes and checks. Sizes 14 to 16. Each .. 1.00

Valentines Can Carry Love or Friendship or Stab of Cruelty

Say It With a Play On Words Or With Lace Paper And Crimson Hearts

TOUCHES OF BEAUTY

(By Cathleen McCarthy)

If you saw a tall, dark and very good-looking young man apparently fascinated by the collection of valentines at a down-town counter, what would you think? Certainly! That's what we thought too. So we edged up a trifle and looked around his elbow to see the lace-paper bit of loveliness that he had picked out for the best girl.

And there was his choice, a pile of those ugly comic valentines that people who dislike each other or who have a badly misplaced sense of humor send each year on the birth date of the old saint who smiled on young lovers. This was a particularly nasty one. It was labelled "The Boss' Pet", and it showed a wide-eyed young thing with very short skirts lighting the cigar of a corpulent executive in an office chair, and apparently preparing to sit on his knee.

So if any office lady gets a valentine of this type, she might as well know that a tall, good-looking young man with very dark hair sent it to her. Along with it, he had selected half a dozen others, all of the so-called comic variety: "The Drudge" (a tired dish-wiper); "Muscle Moll" (a hefty female), and "The Social Snob."

The valentines of this year have a wide range and some of them show a rather weird sense of humor. The most atrocious form of humor is said to be the pun. There are plenty of punning valentines floating about.

"Please don't Duck the question," with an inflamed duck as the main adornment, belongs, in the same category with the Cossack youth with the moveable eyes who announces "I'm 'Russian' my heart to you", or the two fat seals, one with walrus tusks, that make eyes on the front of a card topped by the words "Let's 'Seal' it with a Kiss."

"I'm Your Valentine and I'm Good to the Last Drop", is the declaration of the little fat guy who ogles a dame with the inevitable blonde wig, while a disgusted-looking black cat regards her skinny legs with a certain amount of contempt.

Demure But Daring

"To My Love" is the pronouncement of a young lassie with parasol and lacy pantalettes. It sounds demure enough, but the mild sentiment is belied by the evident ardor of a brace of tiny cupids that prance on the little pull-out slip concealed in her heart.

"Just Doing my Share to Help the Unemployed" is the statement of a lady with downcast eyes and voluminous frilled skirts who sits on half a sofa, while the other half is occupied by a sign reading "Man Wanted."

The same brand of somewhat elephantine humor is noticeable in the mawkish sentimentality of the valentine which says: "Even kitties fall in love; so why can't you and I," with two tiny cats on the cover. Puss is attired in wedding dress and veil, with a bouquet, and Tommy wears a cutaway.

Claims Throne

Still regarded by thousands of men and women in France as their rightful queen, Madame la Duchesse de Guise, wife of the pretender to the French throne, is pictured regally accepting the homage of patrons of her annual charity ball in Paris. The lady, with back to camera, is kissing the hand of the duchesse.

There is a foreign touch to the affair which depicts a pretty damsel on a balcony, a mantilla over her black hair, being made love to by a corpulent youth in Spanish attire, who says, "Ah! Ze Love, ze flowers, ze lovely Senorita."

If you were the desired of a lovelorn youth, would you like a modernistic valentine such as the black shiny paper one with a red heart inset, which shows a smiling Chinese, and says: "I may not have a Chinaman's chance, but it's your queue to be my valentine"; or the picture of a curious guy peeking over a fence at a lady who examines her hose, and saying "In the Long Run You'll be my Valentine"; or a phlegmatic Dutchman with wooden sabots who remarks, truthfully: "For vy should I beat mit der Symbals, ven mine heart iss beating for you?"

There are valentines that take a little thought in the unravelling, such as the Mickey Mouse which shows the renowned character saying "I'll be tickled pink if you'll be my valentine." When you wonder about this saying, because he doesn't appear to be very happy, you look again and observe that he is tickling his nose with a long red feather.

"Is it Bearly Possible for you to be my valentine?" is the heavy saying of a big black bear that ambles across the face of another of these humorous ones. A little darky with patched pants gets after the little God of Love. "Hey-yo, Cupid, whah yo' at?" he asks wrathfully on the cover, while the inside page shows him wakening a 'lazy Cupid' and adjuring him to 'scram to the sweetest girl what am."

A tiny dog with haloed head enveloped in celestial-looking clouds announces: "It ain't from no angel that you get this valentine, but from one who'll keep harping 'till you say you will be mine."

The Broken Heart

But there is more than a touch of pathos to the reminder in one example which depicts a whole tragic romance.

On the cover stands a sweet little girl with heavenly blonde curls and a demure expression. Regarding her is a love-befuddled small boy with checked shorts and a tousled head. He says, in the traditionally intelligent language of lovers: "Oh gee, your eyes; Oh gosh, your hair; Oh gee, Oh gosh, my Venus", thereby leaving you in no doubt whatever as to his sentiments.

But alas, only turn the page and the scene is changed. Here the little dame's expression has changed to ecstasy as she regards the large and competent-looking red heart extended to her nonchalantly by a collegiate youth in long cream pants and rah-rah cap. While, in the opposite corner, stands the little boy in the undesirable clothes, who remarks sorrowfully, while regarding the shattered heart in his fist: "'Twill break my heart right smack apart, if someone comes between us."

So much for the humorous side. There are other valentines of differing flavor. Here is an expensive-looking little number, small but neat, with a solid-gilt cover embossed with solid scarlet hearts, that looks like a bit of old illuminated work.

Here is one of those curious affairs that recall old-time, youthful favorites in valentines, a cutout piece of stiff cardboard simulating a blue-wheel coach on which is mounted a huge blue Horn of Plenty, spilling fat pink roses and gay blue forget-me-nots.

Here is a card shaped like a bon-bon box, in silver, topped by violets and tied with blue ribbon.

Here are valentines for "My Wife", "My Friend", "My Sister", "My Mother", one of the latter a quaint thing shaped and colored like an apron, with real bits of blue gingham for strings, and inscribed: "To My Mother's Apron Strings."

And another, "To My Mother", bears on its cover an exquisite spray of white gardenias stretching from corner to corner in placid loveliness.

There are valentines with delicate paper covers and floral bouquets, with girls' heads enshrined in heart-shaped centers, with delicate sentiments concealed in their pages.

And one, the king-pin of them all, is a thing of beauty. It is a large, square valentine of the 'truly, truly' type, in a square of rose-pink paper painted in the center with an old-fashioned nosegay of pink roses and blue forget-me-nots, held in a silver cone and edged by a bit of lace that is real and has been carefully sewn in. Over this is placed a protecting cover of cellophane which is borered at the side with a blue band and tied with white silk cord ending in tassels.

THE HOSTESS SHOP
SUGGESTS FOR THE WEEK-END

APPLE PIE
Each 30c

BRAZIL NUTCAKE
30c and 60c

CHICKEN PIE
2 for 15c

OATMEAL COOKIES
dozen 20c

SCALLOPED POTATOES
Cooked to Order

Department in charge of Graduate Dietitian

Porter S. White Co.
Peterborough's Most Complete Food Service
Groceries - Meats - Fresh Fruits - Vegetables
THE HOSTESS SHOP
346 Charlotte St.
Phone 2960

Twin Sweaters and Wool Tweed Skirt

FOR ANY occasion at this season of the year—travelling, going to business, going about the various activities of the matron and club woman, on the campus, lightweight woollen suits and frocks of various types are the answer.

The classic short jacketed suit in a monotone adds a new interest to your wardrobe right now, may be worn under your fur or fur-trimmed coat while the weather continues cold, and, with a corsage of fresh flowers, steps right out for the Easter parade.

And, if you're taking time out for a trip this February, this same suit is the answer to your needs. It packs well if you don't care to wear it, and is "just right" for occasions too numerous to mention.

Sweater Sets Smart

Twin sweater sets of soft knitted wool pullover and cardigan are worn in bright, dark or pastel colors over simply tailored skirts in wool tweed or shetland weaves. A gray wool shetland skirt in herringbone weave, buttoned a short way down the centre front to meet the single inverted pleat, is an ideal complement to a bright rose sweater set in smooth ribbed knit. The one shown is in soft raspberry wool with grosgrain-bound cardigan and worn with a tan herringbone wool tweed skirt and lightweight wool hose to make a grand outfit for either active or spectator sports.

A plaid wool tweed coat and skirt costume is aristocratically at ease at home or abroad. A box coat, seven-eighths length, with notched lapels, mannish sleeves and pockets, in single-breasted style and worn over a perfectly tailored skirt whose inverted pleats in front and back given ample walking freedom, is classic. Long mannishly fitted coats or short jackets, equally simple in line, either fitted or boxed are also excellent choice for casual wear.

Velvet Used for Binding

Another distinctive wool suit is in dark monotone tweed and has a cardigan jacket and straight front-buttoned skirt. Matching velvet binds the edges of the jacket, the front closing of the skirt and the smart square pockets. A trim row of velvet buttons marks the closing of both skirt and jacket. Flattering and sporting is a matching velvet ascot tucked inside the collarless neck.

Twin-sweater set in raspberry wool with grosgrain-bound cardigan, tan herringbone tweed skirt, lightweight wool hose.

FIND GIRL BABIES SCARCE IN ENGLAND

Legislator Proposes Tax On Self And Other Bachelors—Nearly 200 In House

LONDON, Feb. 12.—(AP).—Perplexed legislators—bachelors all—besought the government to-day to do something about the strange scarcity of girl babies in England.

Bachelor Ronald Cartland, 30, Conservative, put the question of posterity up to the government yesterday, urging it to "make recommendations thereto."

He was particularly concerned that not enough girl babies were being born to take their places as future British mothers, thus accelerating the declining birth rate.

"Why," asked Bachelor Cartland, "are we having fewer children than in the past?"

Quick to answer was fellow bachelor and Conservative Richard A. Pikington.

"I learn with amazement and horror that even in this House there are nearly 200 bachelors, he declared.

Throughout the exchange, Arthur Hayday, member for West Nottingham, and father of 17 children, sat in silence.

Cartland pointed out the birth rate in Great Britatin had dropped steadily since 1875.

As a solution for the problem, Pikington suggested a tax on himself and his fellow bachelors would solve the problem by making marriage and paternity more attractive.

Tested Favorite Recipe

By MARY MOORE.

By Mary Moore

When you read through the recipe you will see that Queen Cakes are fruit filled little cup cakes that would serve if frosted nicely for a whole dessert—or if preferred serve them with some such bland dessert as cocoanut blanc mange or baked custard.

Queen Cakes

One-half sup sugar, ½ cup butter (or lard and butter mixed), ½ teaspoon salt, 3 eggs, ¼ cup currants, ¼ cup glace cherries chopped, ½ teaspoon freshly grated nutmeg, juice of 1 medium sized lemon, chopped rind ½ lemon, 1 cup flour, 4 tablespoons rice flour, 1 teaspoon baking powder. Put butter and sugar in mixing bowl and cream with wooden spoon until light and airy, the n add the eggs one by one beating well between each addition.

In another dish mix the fruit, 1 lemon rind, flour and baking powder. Stir this into first mixture with the lemon juice, and add the nutmeg. Beat very well for 5 minutes. Have buttered gem tins ready and fill them two-thirds full and bake at 375 deg. Fahr. for about 20 to 25 minutes. Turn out on cake cooler and when cool frost with fluffy uncooked butter frosting or with boiled chocolate frosting.

This mixture may be made up into a loaf,—when it is nice covered with uncooked lemon frosting—it will keep well for more than a week.

Enquiry Column

Conducted by
Mrs. MARY MOORE

Conducted by Mrs. Mary Moore

Question. — I am thinking of painting my sitting room and front bedroom soon. They are papered firmly. Can you paint on top of paper successfully, or is it a better method to have it removed first? My kitchen ceiling is plastered and the kalsomine is on too thick, so I was wondering if you would advise scraping this off to place a ground so the enamel which I intend putting on is not absorbed by the paster. Please tell me the correct way to go about doing this. Thanking you for you kindness.—Mrs. S. L.

Answer.—Thank you for your letter.

Do not paint over paper. The paper should be removed before painting. Then the walls are "sized" with a liquid that the same department or store that sells your paint to you will have. This sizing puts a veneer on the plaster that prevents it from absorbing the paint.

The Kalsomine should be removed from your kitchen, too. It should be scraped or scrubbed off with a stiff brush and water — then "sized", then covered with paint or enamel as you suggest. Paint will size a pastered wall to some extent, but if sizing is used the surface will require one less coat of paint.

RUSSIAN ACTOR IN LINE FOR HONORS

Mischa Auer Nominated To Receive Statuette For Best Supporting Role

HOLLYWOOD, Feb. 12 (AP). — Mischa Auer, a cadaverous Russian with one of the most tragic backgrounds of all Hollywood actors, is up for honors—as a comedian.

For his antics as the gloomy, gormandizing, monkey-imitating pianist in the film, "My Man Godfrey," Auer has been nominated to receive the academy statuette for the year's best supporting-role performance. Movie colony sentiment strongly favors him to win. If he does, it will be a curious quirk for his strange life-line.

Auer was one of the "wild boys" of Russia in 1919-20. A victim of the Great War, he was thrown into the vast hobo movement that cross the steppes in the early days of Bolshevism. His father, he said, was killed in the war. His mother, a member of the "Bourgeoisie," was harried and terrorized.

Auer was sent to Siberia. Then he made his way to Italy, Turkey and eventually the United States.

Dr. DeVan's Pills
A reliable feminine hygiene regulator, on sale in Canada for over thirty years. Price five dollars. For sale at
ELLIOTT'S DRUG STORE

Dr. Wood's NORWAY PINE SYRUP

Don't Neglect That Persistent, Hacking Cough

Get a bottle of Dr. Wood's Norway Pine Syrup from your druggist or dealer. It strikes at the foundation of the trouble. A few doses will convince you it is just the remedy you require.

It helps to stimulate the weakened bronchial organs, allays irritation, subdues inflammation, soothes and heals the irritated parts, loosens the phlegm and mucus, and aids nature to dislodge the morbid accumulations.

When this is done the persistent, hacking cough will disappear, no lying awake nights, no inflammation of the bronchial tubes.

BEAUTIFUL GIRLS FOUND ANYWHERE

Experts Take Up Cry As New York Photographer Credits Middle West Alone

HOLLYWOOD, Feb. 12.—(AP).—The big geographical beauty feud is settled—by unanimous disagreement. You can live anywhere in North America and still be beautiful.

Arthur O'Neill, New York photographer, started the inter-sectional feud by asserting the most beautiful girls come from the Middle West.

Three of Hollywood's most astute connoisseurs of feminine loveliness disputed O'Neill—each defending a locality ignored by the others.

"They come from the south," said Earl Carroll.

"They come from the Far West," said Leslie Wells.

"They're more beautiful on Broadway," said Dave Gould.

And the movie record books show all four beauty experts are right—pretty girls come from every part of the country, including Canada.

Carroll, now a director, and Gould served long terms in the New York revue world before they came to Hollywood. Gould, a dance director, estimates that he has hired 10,000 girls.

CLASSES ARE SUSPENDED

Influenza Epidemic Sweeping Orillia Schools.

ORILLIA, Ont., Feb. 12 (C.P.).—In an effort to check the influenza epidemic which has hit both pupils and teachers, the Collegiate Institute suspended classes to-day. David McGill, principal, said the school was closed after a consultation with the Board of Health.

GUARD THE THROAT THE GATEWAY TO HEALTH WITH
BUCKLEY'S Throat-Aids
Medicated with Buckley's Mixture
Pleasant, Soothing, 10c & 25c

A small brush, well lathered with soap, is a great help in removing stubborn streaks from neckbands, collars and cuffs of a man's shirts.

South Africa has a shortage of native laborers.

PUSSYWILLOWS OUT.

ST. CATHARINES, Ont., Feb. 12 (C.P.). — Those harbingers of spring, the pussywillows, made their annual appearance at the market here yesterday. Well advanced, having reached the fluffy stage, they sold for 10 cents a bunch.

Actually medicated with throat-soothing ingredients of Vicks VapoRub.
VICKS COUGH DROP

THE EXCHANGE
Special Clearance Sale of House Furnishings, etc.

Chesterfield Suites in mohair and repp. Solid Walnut and Birch Walnut Dining Suites. Breakfast Suites in enamel and walnut finish. Studio Couches and Daybeds. Bed outfits complete with mattress. Beautiful Solid Walnut Bedroom Suites. Dominion Linoleum Rugs.

ODD PIECES

Dressers, Vanities, Chiffoniers, Chest of Drawers, Tables and Chairs (kitchen), Extension Tables, Dining Chairs, Buffets, Comode Chairs, Rocker Chairs, Wicker Chairs, Baby Cribs, Medicine Cabinets, Book Shelves, Electric and Battery Radios.

OFFICE FURNITURE

Solid Oak Desks, Oak and Walnut finish Hall Trees, Swivel and Straight Back Office Chairs, Card Indexes, Filing Cabinets in metal and oak.

OTHER ARTICLES

Rifles, Skates and Boots, Guitars, Electric Motors, ¼, 1/6, ¼, ¾ and 2 h.p., Sewing Machines, Used Cook Stoves and Heaters.

DON'T FORGET OUR JEWEL STOVE SPECIAL
Regular $79.00 Range for $65.00
This offer holds good only till February 28. Your present stove taken as part payment.

AGENTS FOR BEACH, JEWEL, EMPIRE, AND ADAM HALL COOK STOVES AND HEATERS
Repairs and parts for all makes of stoves
165 KING ST. PHONE 2958

BUEHLER BROS. LIMITED
SATURDAY AT 387 GEORGE ST.
PHONE 3680
SEE OUR WINDOW—CHOOSE ANY CUT YOU WISH—THE LARGEST MEAT DISPLAY IN PETERBOROUGH—ALL GOVERNMENT INSPECTED

ROLLED PRIME RIB ROAST
WING ROAST
BONELESS SIRLOIN ROAST
20c lb.

RUMP ROAST 14c
BLADE ROAST 12c
SHORT OVEN ROAST RIB 14c
POT ROAST 12½c (BONELESS)
STEAK ROAST 17c
WEDGE ROAST 15c

HAMBURG STEAK, BEEF CUTTINGS 3 for 25c
PORK TENDERLOIN, LB. 29c
SPARE RIBS, FRESH LB. 12c
SLICED SIDE BACON, LB. 24c
PEAMEAL COTTAGE ROLLS, 18c
RIB BOILING BEEF, LB. 8c
PICKLED HOCKS 3 lbs. 25c
LOIN PORK CHOPS LB. 25c
SLICED HEAD CHEESE, LB. 15c

LOIN ROAST PORK 21c
BUTT ROAST PORK 17c
SHOULDER ROAST PORK 14c
Meaty Fresh HOCKS 10c

ROSE BRAND—FIRST GRADE BUTTER lb. 26c WITH MEAT ORDER

LEAN, MILD, CURED PEAMEAL SLICED BACK BACON 27c

SIRLOIN STEAK, CLUB STEAKS, ROUND STEAK, LB. 17c
BONELESS ROLLED VEAL ROAST, LB. 16c
BONELESS PORK SHOULDERS WITH DRESSING, LB. 18c
ROLLED LEG VEAL FILLETS LB. 20c

BUEHLER BROTHERS

BRAUND'S
Meats and Groceries
174 Charlotte Phone 2910 | 718 George Phone 3240 | 280 Park N. Phone 3140

HEAD CHEESE, BOLOGNA, PORK LIVER, BEEF LIVER, SPARE RIBS, HAMBURG 2 lbs. 25c
Dressed Butts of Pork, lb. 20c
Dressed
Pork Shoulder lb. 17c
Peameal Roll lb. 18c
Peameal Bacon lb. 28c
Bacon Squares, piece 15c

BEEF
Rump Roast lb. 17c
Blade Roast lb. 14c
Short Rib Roast lb. 16c
Rolled Rib lb. 22c
Chuck Roast lb. 12c

PORK
Lean Butts lb. 18c
Shoulders lb. 14c
Half or Whole Legs lb. 19c
Fresh Side Pork lb. 18c

C.D.S. GROCETERIA
Come in and shop at your leisure and make your own selections.
Our prices are generally as low or lower than regular prices elsewhere. Phone 3000. We deliver.

Scotch Scones FRUIT BUNS doz. .12
Millbrook Brand Creamery BUTTER 2 lbs. .53
Rangoon White RICE 2 lbs. .11
WHEAT GERM lb. .5
WHEATLETS lb. .5
CORN MEAL lb. .5
Extra large ORANGES doz. .45
Choice GRAPEFRUIT 5 for .23
Choice LEMONS 3 for .10
Cooking ONIONS 4 lbs. .10

Ready Cut or Shells MACARONI 2 lbs. .11
Head LETTUCE 2 for .17
Boneless Prime RIB ROAST lb. 15
Boneless SIRLOIN ROAST lb. .15
Eaton's Young Pork SAUSAGE lb. .20
STEAK OR ROAST
Round, Sirloin PORTERHOUSE lb. .14
Beef SAUSAGE 3 lbs. .27
Boneless Butts of PORK lb. .18
With Dressing

S. B. SALMON In the piece lb. .11
Easifirst Domestic or Jewel SHORTENING lb. .13
Special Blend TEA lb. .38
Special Blend COFFEE lb. .19
Aylmer APPLE JELLY 32 oz. jar .25
Clover Leaf Sockeye SALMON ½ Size Tin .17
Red Coat Fancy PINK SALMON Tall Tin .10
Brunswick SARDINES 2 tins .9

CANADIAN DEPARTMENT STORES LIMITED

CAMPBELLFORD

CIRCLE SPONSORS SUCCESSFUL TEA

Enjoyable Event Held In Campbellford Church Has 150 Patrons

(Examiner Correspondence.)

CAMPBELLFORD, Feb. 12 — Nearly one-hundred and fifty were present at an afternoon tea held under the auspices of the mission circle of St. John's United Church on Thursday afternoon. The church parlour was decorated in honor of St. Valentine and the group leaders of the Circle were in charge of the tables which were presided over by Mrs. J. D. Mills who is the president. A very delightful program was presented during the afternoon including a piano solo by Miss Patricia Ironside, reading by Miss Marjorie Mills; vocal solo, Miss Monica DeCarrol; piano duet, Pauline and Jack Cassan; reading, Miss Enid Richardson.

RESTORING BLOOM TO PRAIRIE LANDS TO BE MAJOR TASK

(Continued from page 1.)

times. Mr. Rogers said some means may be found to satisfy the demand.

Talks With Experience

Mr. Gardiner drew on his experience as a farmer battling drought in both the Western States and in Saskatchewan, and as a cabinet minister in the Saskatchewan government to show that the open Prairie lands were capable of producing great wealth and should not be abandoned.

Some 900,000 people, he said, inhabited the triangular area of 300 municipalities which had suffered from drought in the past five years. These people could not be settled anywhere else in Canada and given the same opportunities they enjoyed where they were.

The minister spoke as the House gave second reading to his bill to amend the Prairie Farm Rehabilitation Act, under which drought-combating measures were initiated two years ago.

So far, the Dominion Government had advanced $58,000,000 to maintain the people of the drought area of Saskatchewan and of this sum $27,000,000 had been assumed wholly by the Dominion.

The time had come, Mr. Gardiner said, to do something more than keep the people on the land, to take some constructive steps to improve their conditions. Under the Drought Rehabilitation Scheme water-holes had been dug and dams constructed. Plans were now under way for shifting some of the farmers to better land and putting lands to their best use.

Good Crops Again

"I should like to say to those who are concerned about the future of Saskatchewan," he said, "that we are going to have good crops again in Western Canada. Some day we will have a combination of good crops and fairly good prices. When we do our position will not be impossible. That is the reason I think the government should give some attention to maintaining the people in this area."

As an evidence of the economic importance of the area the minister said the 18,000,000 acres of improved land afflicted with drought this year was one quarter of the entire acreage of improved land in the Dominion. The population in the area was equal to the whole population of Saskatchewan, the third most populous province in Canada.

In settling the western plains a mistake had been made in surveying the country out in squares and placing farmers on quarter sections, said Mr. Gardiner. The system worked out all right in some heavy soil districts but it would have been better to have had more regard for the geography of the country.

The government's plans involved re-settling some farmers around community pastures, along rivers and near waterholes where they would be able to make a living and keep their stock alive even in times of drought.

During the Great War wheat prices were higher and the government urged farmers to grow wheat in order to win the war. As farmers' sons were in the army they were introduced to power machinery and shown how to grow wheat with less labor. They had increased their wheat tremendously.

Such being the case it would not be fair for the Federal government to tell these farmers they were wasting their time growing wheat now and should get out of the country and find another way of making a living.

WALKED 46,000 MILES

Belgian Veteran Now In P.E.I. After 16 Years On Road.

TIGNISH, P.E.I., Feb. 12 (CP)— A 68-year-old veteran of the Belgian army was nearing this northern Prince County town today after a 16-year walking tour of Europe, Asia and Canada that covered more than 46,000 miles.

Jean de Vaudreuil, who lost an arm and a leg in battle, landed at Borden, P.E.I., last Thursday. Letters from mayors of cities and towns along his route fill a haversack on his back. A pedometer worn by him registered 46,125 miles at Summerside, P.E.I.

WEDDINGS

HOTTS—McGARVEY
(Examiner Correspondence.)

TWEED, Feb. 12.—A quiet wedding took place at St. Carthagh's Roman Catholic Church on Monday morning of this week, Rev. Fr. Shannon officiating, when Mrs. Margery McGarvey of Tweed, formerly of Millbridge, was united in marriage to Francis, son of Mr. and Mrs. Dennis Hotts, Tweed. The affair was attended only by immediate relatives of the bride and groom. Following the ceremony Mr. and Mrs. Hotts left for a short honeymoon to be spent in Toronto and Western Ontario cities.

ITCHING
TORTURE STOPPED In A Minute!
For quick relief from the itching of pimples, blotches, eczema, athlete's foot, rashes and other skin eruptions, apply Dr. Dennis' cooling, antiseptic, liquid D. D. D. PRESCRIPTION. Its gentle oils soothe the irritated skin. Clear, greaseless and stainless—dries fast. Stops the most intense itching instantly. A 35c trial bottle, at drug stores, proves it—or money back. Ask for— D.D.D. Prescription

Train Is Controlled By Human Voice

Here is shown a young lady demonstrating "Casey Jones" the voice-controlled train which will be seen at the Collegiate Institute next Tuesday and Wednesday in the House of Magic. Two performances daily are scheduled, one in the afternoon and the other in the evening. The House of Magic has been seen in many parts of the United States and in the larger cities in Canada but this will be the first time it has been exhibited in a city the size of Peterborough.

OBITUARY

MRS. JOHN STEVENSON
(Examiner Correspondence.)

MILLBROOK, Feb. 12.—A resident of this village for more than twenty two years, sudden death caused by a paralytic stroke, claimed the person of Alice Thorne, beloved wife of John Stevenson, in her fifty-first year.

Born in England, deceased removed to this country at an early age and for a number of years resided at Carmel. A former husband, Alfred Hawkins, was killed in action during the World War in August, 1917.

Surviving members of the family include her husband, one daughter, Mrs. George McIvor (Marguerite) and two sons, Harold and Lawrence Hawkins, all of Millbrook; three sisters, Mrs. Leonard Davis, Indianna, Mrs. A. Barett, Peterborough, and Miss Phoebe Thorne, England, and two brothers, Thomas, Texas, and William of England.

Rev. A. L. Siscoe, B.A., pastor, of St. Andrew's United Church conducted the funeral services held Monday afternoon at 4 p.m. from F. C. Scott's Funeral Home. Interment was made in Gardiner's Cemetery.

Pall bearers were Messrs. George McIvor, Hugh Blair, H. C. Lord, H. M. Trick and Fred McIvor, Millbrook and Mr. A. Barett, Peterborough.

WINNIFRED POAST.
(Examiner Correspondence.)

OMEMEE, Feb. 12.—It was with regret that we learned of the passing away in St. Paul's Hospital, Saskatoon, of Miss Winnifred Poast of Vancouver, daughter of Mr. and Mrs. Richard Poast of Omemee.

A serious attack of 'flu' in April followed by complications, became cause of anxiety to her family while on a vacation to her sister's in Saskatoon in July. A long period of hospitalization followed, only to ultimately admit defeat.

Miss Poast was possessed with marked musical ability and developed by stages into a pianist of distinction. Her early musical education was received from local teachers in her home town and at St. Joseph's Academy, Lindsay, later receiving the degree of Associate from the Hambourg Academy, Toronto, under the tutorship of the late Michael Hambourg. The following year she received the degree of Licentiate from the Toronto Conservatory and followed up by a year's study in solo performance under Arthur Friedhum of New York.

Leaving for Saskatoon, Sask., she engaged in teaching, making a large circle of friends and imparting to her pupils a conception of the artistry of the piano and a touch which reflected her own mastership. Later she went to Chicago for further study and while holding a position in the Federal bank she received the Bachelor of Music degree under the distinguished tuition of Rudolph Reutner, Glen Dilliard, Howard Wells and Ethel Leginska.

For the past three years she lived in Vancouver, teaching and fulfilling solo engagements. She was a member of the International Club of Vancouver and also of the Teachers' Federation of British Columbia. Funeral services were held in the chapel of Saskatoon Funeral Home with Rev. Fred Williams of Third Avenue United church, and Rev. C. M. Curtis of Grace United church, officiating.

Her body was accompanied to Omemee by her sister, Mrs. P. H. Coad and her brother-in-law, Mr. E. H. Leard of Saskatoon. Interment took place in the family plot at Emily cemetery. A private service was held at the home of her parents, Mr. and Mrs. Richard Poast, Sturgeon street, followed by a service at Trinity United church, with Rev. F. G. MacTavish and Rev. Dewey Stinson, Oakwood and Rev. W. J. H. Smythe of Port Perry assisting.

The pallbearers were Messrs. Donald Leard, Saskatoon, Austin Poast, Will and Carmen Seymour, Orvil Grandy and Irvine Connell.

NORMAN B. THOMPSON
(Examiner Correspondence.)

TWEED, Feb. 12.—Word has been received of the recent death in Vancouver of Norman Bernard, son of Mr. and Mrs. W. F. Thompson, of 757 East 60th street, who passed away in his 23rd year, leaving to mourn his passing his parents, Mr. and Mrs. W. F. Thompson; one sister, Marguerite; and one brother, Grant. Another sister, Beulah, predeceased him one year ago.

The funeral service was held from Mount Pleasant Undertaking Co. with interment in Mountain View Cemetery. He was a nephew of Mr. George W. Thompson of Tweed.

CHARLES KELUSKY.
(Examiner Correspondence.)

BANCROFT, Feb. 12.—The funeral of the late Charles Kelusky of Bancroft was held on Saturday in Greenview. Mr. Kelusky died in hospital in Galt on Wednesday, after a week's illness. He and Mrs. Kelusky were spending the winter months with their son Walter, when Mr. Kelusky suffered a stroke.

Mr. Kelusky, 76 years of age, was born on the Atlantic Ocean off Newfoundland, when his parents were making the crossing to Canada from Germany. He spent most of his life on the farm in Greenview, but for fifteen or more years, he and Mrs. Kelusky have resided in Bancroft. He was a member of the United Church, of the Loyal Orange Lodge and of the Imperial Order of Oddfellows.

To mourn his loss there remain his widow, two sons, Walter of Galt and William of Toronto; six daughters: Mrs. John Wylie, Mrs. John Milligan, Mrs. Harry Larose, Miss Blanche Kelusky, all of Toronto; Mrs. Myrtle Stewart of Bancroft and Mrs. Samuel Robinson of Greenview; two brothers, Herman and John of Bancroft, and two sisters, Mrs. Hannah Twa, Mont Eagle Valley, and Mrs. Robert Buchanan of Havelock.

JOHN MARTIN.

BANCROFT, Feb. 12. — Mr. John Martin of Ormsby died at an early hour on Tuesday morning. The funeral was held on Thursday afternoon in L'Amable.

THOMAS BORLAND
(Examiner Correspondence.)

LAKEFIELD, Feb. 12.—The funeral of the late Thomas Borland of Lakefield was held at 2 p.m. on Friday afternoon, February 12 from the family residence on Caroline street. Rev. Robert Boyle and Rev. W. B. Walker conducted the funeral service. Masonic rites were performed by Brother Masons of the deceased who was a member of the Masonic Lodge. Interment was made in Little Lake cemetery at Peterborough.

Mr. Borland who is in his seventieth year who has been in ill health for the past four or five years was on Sunday, February 7 the victim of a stroke, from which he failed to rally. He died at 9.45 p.m. on Wednesday evening, February 10 without regaining consciousness.

The deceased was born in the township of Otonabee, on a farm near Rice Lake where he spent his youth. His parents were of Scottish birth.

As a young man he moved to Hastings where he learned the cheese making trade. In December 1896, he married Miss Bertha Annie Parsons of Hastings, who survives him.

More than forty years of Mr. Borland's life were spent as a cheesemaker at Norwood, Killarney, Lakefield, Selwyn, Warsaw and other centres. For the past two years he had resided in Lakefield where he moved from Warminster near Warsaw.

He was a member of St. Andrew's Presbyterian church, Lakefield and of the Masonic Lodge.

Besides his widow, Mr. Borland is survived by two daughters, Mrs. Fred Leech of Peterborough, and Miss Mary Borland at home; two sons, R. Percy and Earl, both of Peterborough and two brothers, Robert of Lakefield and William of Brookdale, Manitoba.

PROFESSIONAL MEN ARE CONDEMNED

(Continued from Page 1.)

tural societies held exhibitions and carried on research work in Canada, and believed that these societies could still carry on the work they were primarily organized for as well as the functions of the Farmers' Institutes of the past.

Commenting on the position of the "professor" and the practical farmer, Mr. Marshall claimed that one of the difficulties with scientific agriculture was to square it with practical farming.

Doing Good Job.

"However, we have a large number of college graduates on Ontario farms who are practical farmers and appear to be making a good job of it because of their education," he said.

Warning the gathering that it must be prepared to see hard times again, Mr. Marshall urged the farmers to learn to operate their farms so that they might be able to meet conditions which might arise.

Advising farmers not to borrow nor to buy anything they could not pay for, Mr. Marshall claimed that 8 per cent. interest had driven more farmers off the land than anything else.

Mr. Marshall told the meeting that the farmers of Ontario must produce the finest products if they were to hold a place in the world's markets. People would always pay what food and clothing were worth, and a bit more, he added, if they were satisfied.

The Examiner BULLETIN BOARD

A three-year plan to spend $10,000,000 to bring back the drought-stricken areas of the Western Prairies to normal production was laid before the Federal Parliament yesterday by Hon. J. G. Gardiner.

Royal Canadian Air Force pilots at Forth Smith, N.W.T., have completed 101 consecutive days of meteorological flights to a 15,000 altitude. Most of the flying was done at 40 below zero or lower.

Speaking at Montreal, Hon. C. G. Powers, Minister of Pensions, voiced opposition to any soldiers bonus in Canada.

R. J. Dunning, chairman of the Alberta Liquor Control Board, tendered his resignation to the government yesterday.

Machines Are Destroyed

Sixty slot machines seized in Moncton and Saint John have been destroyed by the Royal Canadian Mounted Police.

A contributory insurance scheme to protect policemen and firemen in case of death or accident was recommended by Premier Duplessis of Quebec, in addressing the Police and Fire Chiefs' Association.

Hon. Norman Rogers informed the House yesterday that an inter-provincial conference may be held to prepare uniform legislation on hours of work and minimum wages.

Toronto Police Commission have decided not to press for the expenditure of $125,230 for adding 126 junior constables to the police force.

Professional Exhibitors

Professional exhibitors who purchase livestock merely for show purposes were condemned by Hon. Duncan Marshall during the annual dinner of the Ontario Association of Agricultural Societies.

Ice again partially blocked Newfoundland's east coast last night, handicapping shipping activities at St. John's.

Roger Venne, Montreal apartment house janitor, has been arrested, charged with the theft of $149 in rents which he reported ten days ago as having been taken from him by an armed thug.

Seals which have been missing from the New York area coast for weeks, are back again and Coastguardsmen say their return means cold weather for some time yet.

Taking War Census

South Africa, declaring the best insurance for peace is preparedness for war, has started to take a census of the nation's war materials.

Two men on relief pleaded guilty at London to stealing coal from the London and Port Stanley Railway. One, with a record, was given 60 days in jail; the other got off on suspended sentence.

At Montreal two prisoners were convicted of passing counterfeit United States $10 bills, although they claimed to be dupes of the real culprit.

Details of a proposed works plan for Toronto involving $4,000,000 expenditure, have been submitted to Hon. David Croll.

Admits Slaying

J. Edgar Hoover stated yesterday that Federal agents had a statement from Robert Kenyon in which the Missouri farm-hand assumed entire blame for the kidnap-killing of Dr. J. C. B. Davis.

William Sandercock of Tillsonburg was found shot dead in his bicycle repair shop. He had been in poor health for some time.

A Hamilton deputation, headed by Mayor Morrison, waited upon Hon. David Croll to urge provincial action to restrict "charity rackets and particularly the bingo bazaars in Hamilton.

Enveloped in flames when gasoline she was using to wash clothes ignited, Mrs. Frances Freeman is in critical condition in a Calgary hospital.

Killed by Truck

Crushed by a skidding caterpillar truck, Guiseppe Dicarlo, a Montreal city employee, was killed yesterday.

Walter J. Westwood, mayor of St. Catharines last year, died in that city yesterday. He had served for nine years on the Brantford Council before going to St. Catharines.

Fire following an explosion razed the showrooms of a firm of farm implement dealers in Moravia, N.Y., causing $50,000 damage.

Frank H. Pow, Montreal salesman, was acquitted at Welland yesterday on a charge of manslaughter arising out of the death of Bertha La Salle, in a Fort Erie hotel.

CHARGED WITH MURDER

WINDSOR.—Kasper Gross, 38, Kingsville, named by a coroner's jury Friday as responsible for the death of George Brown, 36, Windsor, was charged with murder by Crown Attorney James Allan in county court to-day. Gross had previously been held on a charge of aggravated assault.

36" PRINTS 14c yard
Quite a good selection of small patterns in floral, leaf and conventional designs. All tub-fast colors, of course, on white, pastel and some dark grounds.

Irish Linen Towelling 19c yard
The type of towelling that gives splendid service and long wear. 16 inches wide, white with attractive bar border in Green, Gold, Red or Blue.

38" Dazzler Cotton 15c yard
A "dazzler" for wear, quality and value! Unbleached with smooth, fine surface. About 38 inches wide. A very serviceable and inexpensive cotton.

72 and 81" Grey Sheetings 49c yard
Hall's superior quality sheetings at an exceptionally low price. Two standard widths; will bleach white with a few tubbings. Saturday Special!

Natural Terry Towels 25c each
Always in demand in every household. Thick, natural shade Turkish towels with colored stripe centre. And just look at the size, 20 x 40 inches. Stock up!!

Phone 1780
AT HALL'S
Free Delivery
THESE FEBRUARY SAVINGS

Saturday Special!
DRAPERIES HALF-PRICE
• FANCY DAMASK
• PLAIN REPPS
• COLORFUL CHINTZES
• QUALITY TAPESTRY
What an opportunity to save on new coverings, slip covers or draperies. An important group in a host of beautiful shades, weaves and patterns. Lengths vary from 3 to 10 yards, and the qualities range from 89c to 2.98. You can buy them Saturday at HALF-PRICE so, be early for best selection of colors, patterns and types.

HORN'S 2 and 3-Ply WOOL
Last Time At This Price! 98c lb.

ON SALE SATURDAY ONLY!
With the prices of wool rapidly and steadily advancing you will be well advised to purchase your needs tomorrow! Splendid for knitting all types of durable, warm outer garments. Just look at this list of colors:
Light and Dark Grey, White, Fawn, Red, Cardinal, Brown, Black Royal, Navy, Grey and Brown Heather Mixtures

Diadem Sport Wool
Popular Wool at a Popular Price!
Yes, its a real value in strong wool for knitting sweaters, mitts, suits and afghans. A full range of every desirable color including:
Pink, Peony, Scarlet, Poppy, Lipstick Maize, Cardinal, Corn, Goldenglow Tile, Tango, Heather, Lettuce Green, Almond, Jade Paddy, Blue, Fawn, Mocha, Brown, White, etc.
10c

Foundation Garments
Reg. to 20 Values! 1.69
This group includes front and back lacing corsets in sizes 24 to 32. Coutil side hooking girdles in small and medium sizes only. A real bargain if you're size is in the lot. Shop early and get the extra savings!

HALL'S 69c SILK HOSE
Every Pair First Quality!
Chiffon and Service Weight

THE HEIGHT OF STYLE AND ECONOMY IN HOSE!
No question about it, you'll get more than your money's worth in this popular Special! Full fashioned, of clear, ringless silks in service weight or silk-to-top chiffons. And every color that's "snappy" and flattering for wear right now and on into Spring. Stock up! Save on Quality Hose! Sizes 8½ to 10½.

SAMPLE WOOL COATINGS

When you think that you're getting an individual coat or suit length, at half or less than half the regular price, you'll realize what a value this is! Tweeds, Flecks, Overchecks and plain nubby weaves in a most interesting selection of new Spring Colors. 54 to 58 inches wide. SALE PRICE, yard .. 1.49

WOOL SUITINGS and COATINGS
A hard-to-beat value that proves "you'll get better woollens at HALL'S." Choice of suiting, coating or skirting weights in a most diversified selection of plaids, checks and novelty weaves. The colors are the newest the lengths from 1 to 4 yards. DON'T WAIT, SHOP TOMORROW. SALE PRICE, yard .. 1.29

EXTRA!
Men's Striped Wool Flannel ROBES 2.98
They Sold at 3.98
Men! Here's a bargain in a warm, tailored bathrobe. All-wool flannel in various light colored stripes with plain trim. Smal, medium and large sizes! A Saturday Special worth shopping sharp at 9 A.M. for!

Clearing 8 Only
Wool Dresses
Reg. 6.95 and 5.95 3.95

Trimly tailored one and two-piece style frocks of quality wool materials in seasonable shades. Broken sizes are the reason for the drastic reduction and here's what's left:
1 ONLY, SIZE 14—Rust shade with button trim. REG. 6.95 .... 3.95
1 ONLY, SIZE 14—Tunic style. Bloodroot shade. REG. 6.95 .... 3.95
1 ONLY, SIZE 18—Two-piece style.. Rust with fur fabric collar. REG. 6.95 .... 3.95
1 ONLY, SIZE 18—Rust shade, a real buy. REG. 5.95 .... 3.95
1 ONLY, SIZE 18—Fine green wool in 2-pc. style with brown trim 3.95
1 ONLY, SIZE 20—Mottled wine shade. REG. 5.95 VALUE 3.95
1 ONLY, SIZE 20—Brown with orange velveteen trim. REG. 6.95 .... 3.95
1 ONLY, SIZE 42—Navy rabbit hair. A smart dress worth 6.95, for 3.95

54" Table Oilcloth SQUARES
Gay printed oilcloth squares in a large, useful size. They're seconds but the defects really are small. SPECIAL 59c

7 Only Reg. 1.98 SUITCASES
A sturdy, well made fabrikoid case with well reinforced corners and brass locks. Size 26 x 14 x 6 inches. Brown only, and a limited quantity, each 1.33

Men's Reg. 3.95 Windbreakers
Of thick, wind-resisting navy blanket cloth with zipper fastening. Slash pockets, buttoned cuff and snug-fitting band at waist. Sizes 38 to 44. SALE PRICE 3.29

Boys' Wool Golf Hose
The superior English knit in 6/1 ribbed knit of fine Botany wool. Various heather mixtures of plain shades of Lovat, Grey, Sand and Brown. Sizes 7½ to 10. SPECIAL VALUE, pair 49c

72 x 90 Unbleached Sheets
Repeating this special that sold so well last week. A sturdy, closely woven cotton that bleached white after a few trips to the laundry. Note the large size, the low price and BUY TO-MORROW for the home or cottage. SPECIAL, each 89c

Extraordinary Sale of SHOPPING BAGS
Simulated Leather Colored Suedine or Fancy Tweeds 1.00
Ordinarily you'd pay 1.29 to 1.49 for these very bags! Tomorrow you can share the savings on a special purchase by paying only 1.00. All well made with reinforced corners and bottom, and with zipper top closing. Green, Blue, Brown and Black in the lot. EXTRA SPECIAL FEATURE!

RICHARD HALL LIMITED

The Peterborough Examiner

PETERBOROUGH, ONTARIO, CANADA, FRIDAY, FEBRUARY 12, 1937

9

Would Like Game Laws Enforced

TORONTO—J. D. Boehm of Kitchener said he didn't object to paying $1 for a fishing rod license but he told the Ontario Federation of Anglers last night he didn't feel like contributing to the Department of Game and Fisheries until it enforced its game infraction laws.

Driver Fractures His Back

TORONTO—His back broken after the automobile he was driving collided with a street car early today, Kenneth McGuire of Toronto died in hospital. Police said the rebound of the collision threw McGuire's car into another vehicle and the two cars careened down the street for 150 feet.

MAJOR L. BURWASH ARCTIC EXPLORER TELLS OF ESKIMOS

Interesting Sidelights On Manners And Customs Told Kinsmen

SPENT YEARS IN NORTH

Interesting sidelights on the life, manners and customs of the Eskimos were presented by Major L. T. Burwash of Cobourg in his illustrated address as guest speaker at the Kinsmen Club dinner meeting at Empress Hotel on Thursday evening.

In his long and singular career as Dominion government explorer, Major Burwash has covered over 75,000 miles of frozen trails north of the 60th parallel of longitude, and was in the Yukon during the start of the gold rush in '97.

Introduced by J. K. Sheehy a past president of the club, Major Burwash had the assistance of V. R. Henry of the Collegiate teaching staff in presenting his lecture, the latter operating the projection machine and running off the series of slides which pictured scenes of the bleak northlands into which the frontiers of civilization are being rapidly extended.

A New Member

Another feature of the program was the initiation of William "Bill" Garner into club membership. A newcomer to the city engaged in the advertising field, Mr. Garner was introduced by President Don Loucks, and was accorded a hearty welcome on behalf of the entire membership by Vice-president A. E. Chalmers who presided in the chair. Past President Dr. Bob Nott conducted the brief initiation of the "baby" member.

Fred Fowler gold medallist at Stratford Musical Festival 1935-36 and winner at C.N.E. and London Fair delighted the gathering with his singing of "Love's Old Sweet Song" and "The Lilac Tree" sung as an encore. He was accompanied at the piano by William R. Potter.

Vern Selkirk as convenor of the special committee in connection with the event, gave a brief report on plans that are going forward in connection with the Kinsmen Club Coronation Ball to be held in May. The Ball is to open at ten o'clock p.m. on Coronation Day with a fanfare of trumpets and invitations are going out to 250 couples, he indicated.

A Primitive Race

Major Burwash declared that before the recent coming of the white man the Eskimos were an absolutely primitive race of people living in the stone age far beyond the timber line. Cariboo, seal meat and fish was the very basis of their existence.

Contending that the inroads of civilization had not been wholely beneficial to the Eskimo, Major Burwash remarked, "The white man introduced to them tea and biscuits and all that. But no one would suggest they are better off for it. They are not. The white man did not help the Eskimo in the matter of diet."

Major Burwash described the dress worn by the Eskimos, outlined their mode of building igloos which last only for an average of three days, and provided a detailed description of their primitive but none the less serviceable hunting weapons and mode of transportation.

At the close of his address he was tendered a hearty vote of thanks on motion of Bert Lacey.

YOUTH MOVEMENT DINNER.

Rev. Thomas C. Douglas, M.P. for Weyburn, Sask., national president of the Co-operative Commonwealth Youth Movement, will be the speaker at a dinner in the basement of Murray Street Baptist Church on Saturday evening as the guest of the local group in this movement. Gordon Powell will be chairman, and it is expected that about 150 of the young people will be present, including several of the ministers of the city, Dr. Lorna Cotton, honorary president of the Peterborough group, and William Johnston, vice-president of the C.C.F.

KELVINATOR
Electric Refrigerators
25c
PER DAY
Installs One in Your Home
GUARANTEED 5 YEARS
We Repair
All Makes of Electric Refrigerators
JOHNSTON'S
PHONE 2123
Open Evenings.

OPEN FORUM
MEN'S CLUB
Rev. T. E. Douglas, M.P.
Canadian Delegate at Geneva World Youth Congress 1936
Will Lead the Discussion
EVERYBODY WELCOME
GEO. ST. UNITED CHURCH
Sunday, 3.00 to 4.00 p.m.
E. L. SACKVILLE, Pres.
ALLAN T. BROWN, Sec.

Poet In Distress

Edwin Markham, 84-year-old poet, whose "Man With a Hoe" earned him fame around the world and who was recently chosen by the Academy of American Poets for a special prefatory prize of $5,000, was declared incompetent to handle his own business affairs by a New York court in a painfully dramatic sitting. This splendid character study of the aged poet was made only a short time ago.

OBITUARY

MRS. JOHN E. DEVLIN.

The death of Mrs. John E. Devlin followed a short illness at her home, 499 Albert street, Thursday evening. She was 39 years of age.

She was born in Asphodel, daughter of the late Mr. and Mrs. William Clancy. Two years ago she came to this city from Indian River. She was a member of the Sacred Heart Church.

Surviving besides her husband are five daughters, Mrs. H. J. Newman of Detroit, Mrs. Alex Munroe of Nesterville, Mrs. William Coursey of this city and Lauretta and Carmel, at home; and four sons, James, William, Joseph and Alphonse, all of this city. Remaining also are four brothers, Joseph Clancy, Robert Clancy and John Clancy, all of this city, and Edward of Hastings, and one sister, Mrs. Theresa Grisdale of Peterborough.

The funeral will be held from the residence at 8.45 a.m. Monday to the Sacred Heart Church for service at 9 a.m. Interment will be made in St. Joseph's Cemetery, Douro.

SAW VITAMIN G ISOLATED IN LAB.

Twenty-one Peterborough Men Return From Trip To St. Louis

Vitamin G is no longer merely a name to the twenty-one Peterborough men who returned Thursday night from a four-day trip to St. Louis. Until they saw it isolated in the laboratories of Purina Mills where fourty-four men are engaged in experiments with chicken feeds, cattle fodder and so on, this vitamin was just another of the alphabetical list which they had often read about as mysterious elements of comparatively recent discovery which performed the miracle of popularizing the long neglected spinach, to say nothing of making cod liver oil slightly less palatable.

Vitamin G, so these men from the city and country report, is found in certain vegetables, notably carrots, and one of its virtues is to increase the hatchability of eggs to 70 per cent.

"Farmers along the Tenth Concession used to put a setting of eggs under a clucking hen, and if half of them produced chickens they thought they were doing pretty well," one of the men told the Examiner today, "but science has stepped into that old fashioned operation and those university men say they are not satisfied with guarantees of 70 per cent chick production. They are aiming at 90 per cent."

The itinerary of the motor bus trip from St. Louis to the company's experimental farm skirted the Ozark mountains, and included many interesting features.

TO VISIT PETERBOROUGH.

It was announced at to-day's luncheon meeting of the Kiwanis Club by Fred Johnston, that Mayor Dr. Fred Warriner of Winnipeg is to be the guest speaker on Friday of next week. Mayor George A. Macdonald is also to be a guest of the club, and he will extend to Winnipeg's Chief Magistrate greetings on behalf of this city.

Asia's biggest reservoir will be constructed at Ogochi, 30 miles northwest of Tokyo, Japan, and will be capable of supplying nearly a billion gallons a day to the metropolis.

AT
Dean's Cafe
Meals
25c and up
Special For Saturday
TURKEY DINNER
35c
Opposite Capitol Theatre

MAIN STREET TOPICS

Jabs and Jottings as Picked Up By an Examiner Reporter.

W. P. BAIRD RETIRES.

W. P. Baird, manager of the Montreal Light, Heat and Power's service department, retired on Thursday after 25 years with the company. He is a native of Cobourg.

NEW WINDOW INSTALLED.

A new plate glass window has been installed at the west Charlotte Street store of the Mason Groceterias. The old one was cracked when an employee, dressing the show space behind the window, accidentally struck it with his fist.

ADDRESSED Y'S MEN'S CLUB.

Delivering an address on the League of Nations and its potentiality as a factor in world peace, G. N. Gordon, K.C., addressed the Y's Men's Club at the Y.M.C.A. on Thursday evening. Roy Lewis, club president, was in the chair.

PUDDLES FOR PEDESTRIANS.

Slush on Hunter street bridge today suggested to drivers of automobiles consideration for pedestrians. In too many instances the suggestion was overlooked, or at least did not register.

CHIMNEY FIRE.

The Fire Department's light rig was sent to the home of A. Hempstead, 599 Aylmer street, when a blaze in the chimney was reported at noon to-day. No damage resulted from the fire.

AT THE EMPRESS.

Registered at the Empress Hotel are: E. H. Seybert of Buffalo, N.Y.; Mr. and Mrs. R. A. Dick, Toronto; C. A. Ogilvie, Hamilton; A. T. Caton, Ottawa; A. S. Kyle, Waterloo; W. E. Cook, Montreal and A. P. Whitely of Harrogate, England.

RE-ELECTED CHAIRMAN.

Walter E. Reesor, well known to local curlers as well as to members of the Rotary club and other circles has been re-elected chairman of the Lindsay Library Board. Wm. Flavelle, also well known here is the vice-chairman.

TO ADDRESS ROTARY.

W. A. Gluesing of the General Electric research laboratory at Schenectady, N.Y., who is coming to Peterborough in charge of the General Electric "House of Magic" will be the speaker at Monday's luncheon of the Peterborough Rotary club.

ASKING ABOUT AIRPORT.

The City Clerk is in receipt of a letter from J. H. Burnham asking the council if it is considering any further steps towards the establishment of an airport for Peterborough.

PLENTY OF PEP LEFT.

Meeting this week, the executive of the Peterborough Ski Club indicated that the club is still a going concern and ready for action with the arrival of the first satisfactory skiing snow. The executive decided to go ahead with its program of laying out a run and hold regular Sunday meets and instruction classes at the first opportunity. Club badges are to be distributed to all paid up members.

LEGION MEETS MONDAY.

Members of the Canadian Legion next Monday night will decide the date of their annual church parade, and the church they will attend. Nomination of officers for the annual election in March is also on the agenda, and after the business has been disposed of, motion pictures of the Vimy pilgrimage will be shown by Ross Hood. The executive are requesting a large attendance.

TO FIX ESTIMATES.

Alderman Sloan is calling a meeting of the Board of Works for next Tuesday evening at which the estimates for his department will probably be decided. He informed the Examiner that sanding sidewalks last month cost $900, and the February bill will likely be higher. Sidewalks are sanded every morning, the trucks going into action before 7 o'clock to offset freezing during the night.

LEAVING CITY.

Percy Atkinson and his orchestra provided the music at the Kiwanis luncheon at Empress Hotel to-day, and the good wishes of the club were extended to the leader of the band who is leaving the city on Saturday. An employee of the local branch of the Bank of Toronto, Mr. Atkinson is under transfer. He is going to St. Mary's branch it was announced by Kiwanian Cliff Hall.

TAX PREPAYMENT LIGHT.

Prepayment of taxes for the period of the first half of February have been decidedly light as compared with the receipts for January, City Treasurer Shaver informed the Examiner to-day. The discount for present period ends Monday, 15th, when the rate for the new term ending Saturday, February 27 goes into effect.

STILL WAIT FOR ICE.

Winter sports enthusiasts are not the only ones worrying about the mildness of the winter. Dealers in natural ice in this district are beginning to wonder if they are going to get a chance to fill their ice storage plants before real Spring sets in. A bit of ice has been taken out of Chemong Lake but the Allin Ice Company of this city is still awaiting a greater thickness of ice before starting cutting operations on the canal.

FRACTURED COLLAR BONE.

Evans Chamberlain, aged 19, of Bridgenorth, suffered a broken collar-bone Thursday night in an exhibition hockey game at Chemong. The youth was playing defence when a rival player collided with him late in the game, and Evans fell heavily to the ice. He was taken to the office of Dr. J. A. Morgan, Peterborough, and attended to, later being removed to his home.

TRUCK IN DITCH.

Skidding into a deep ditch on Norwood Road near the old Westwood turn a huge motor truck owned by Wilson Smallwares Limited of Toronto, presented servicemen with a difficult problem. Removal of the heavy vehicle, which has an unladen weight of 6 tons, was undertaken by J. E. Hughes Limited. Gordon Ray, the firm's service manager, declares that it took a full day to extricate the truck from the ditch. Block and tackle was used. Damage to the vehicle was negligible and the driver escaped injury.

E. M. BEST'S INAUGURATION.

Local friends have received an invitation from the trustees and faculty of Springfield College, the International Young Men's Christian Association College to attend the inauguration of Ernest M. Best, M.H. Ph.D., as president of the college, the ceremony to take place in Trinity Methodist Episcopal Church at Springfield, Mass. on Sunday afternoon, February 21. Dr. Best is a former resident of Peterborough and a brother of Ray Best and has a host of friends here who will be delighted over his success. The inauguration will be an impressive ceremony with the charge to the new president being delivered by Rev. Albert W. Beaven, D.D., LL.D., president of Colgate-Rochester Divinity School.

WRITING AN ESSAY.

Parents of school children in both the city and county of Peterborough should inquire of their children if they are participating in the contest conducted by the Peterborough Fish and Game Protective Association. It is not open to pupils of High Schools. The subject is: "Our Fish, Fur, and Game; Its Value, and Means by Which It May Be Protected." The prizes are $10, $5, and $3, and then seven prizes of $1 each. The contestants must write their own essays, and they must not be over 400 words in length, and only one side of the paper is to be used. The contest closes on the 31st of March, and entries should be mailed to the Secretary, Peterborough Fish and Game Protective Association, Peterborough. The Association reports that teachers are co-operating well in bringing the matter to the attention of pupils.

CLASS ELECTS OFFICERS.

Officers of the 'Service for Others' class of Reid Street Sunday School were elected at the annual meeting of the class, as follows: Mrs. J. Lillico, honorary president; Mrs. J. H. Kimberley, president; Mrs. T. Sargent, first vice-president; Mrs. A. Stanley, secretary; Mrs. Edmondson, treasurer; Mrs. Hendry, corresponding secretary; Mrs. MacMorran, Strangers' secretary; Mrs. Edmondson, Flower secretary; Miss Thomas, teacher; T. Sargent, assistant. The Telephone committee includes Mesdames Hendry, T. Moore, Heaslip, Sargent, and the Social committee is comprised of Mesdames McIntyre, Heaslip, Horton, Hosie, Hall, Huffman.

OVERSEAS MAIL.

Mail for Great Britain and countries via Great Britain, full mail, to connect with the steamer "Montclare" sailing from Halifax, February 20th, mail closes at local Post Office on February 17th at 7.30 p.m. Mail for Great Britain and countries via Great Britain, letters addressed via New York, to connect with the steamer "Bremen" sailing from New York, February 20th, mail closes at local Post Office on February 18th at 7.30 p.m. Mail for Great Britain and countries via Great Britain, business letters and letters addressed via New York, to connect with the steamer "Ile de France" sailing from New York, February 20th, mail closes at local Post Office on February 18th at midnight. Mail for Great Britain and countries via Great Britain, letters addressed via New York to connect with the steamer "Deutschland" sailing from New York on February 20th, mail closes at local Post Office on February 19th at 7.30 p.m. Mail for Great Britain and countries via Great Britain full mail, to connect with the steamer "Alaunia" sailing from Halifax, February 20th, mail closes at local Post Office on February 18th at 7.30 p.m. Mail for Great Britain and countries via Great Britain, full mail, to connect with the steamer "Andania" sailing from Halifax, February 21st, mail closes at local Post Office on February 19th at 7.30 p.m.

Ready To Open Catholic Congress

Dennis, Cardinal Dougherty, first American cardinal to represent the pope as Papal Legate at an International Eucharistic conference, arrives at the site of the 33rd congress, held at Manila, Philippine Islands, for the religious festival. The congress heard the voice of the pontiff, weak from his long illness, in a broadcast from Rome.

Kirma's Answers

Following are the answers to questions submitted to Kirma.

E.H.G.—The present position is steady.

E.R.G.—There will be a betterment in your health.

H.M.—The ring was misplaced in the house.

H.W.—The party in mind is still living.

J.T.—The stock will be successful.

E.G.M.—You will obtain a better position.

S.G.—Your brother is well and will return.

R.V.W.—I see a trip to England within one year.

E.M.R.—You will never recover it.

B.J.G.—Your aunt will obtain money from England in the near future.

O.M.B.—You will never marry the one now in mind.

V.P.—There is no actual prospect. Your mother will recover. You could have done nothing to prevent it. Understand?

M.T.—You will successfully pay for the property.

L.M.C.—You will get a position within two months.

H.H.—The investment will prove satisfactory.

B.B.W.—You will make the trip and the partnership will be successful.

I.K.T.—You will remain in your present work.

H.E.E.—Five.

D.I.D.—You will make the change to Toronto.

M.B.M.—You will be married within one year.

C.E.R.—You will obtain steady position in the near future.

M.T.—You will get the car.

W.R.D.—The child's eyes will become corrected.

F.A.W.—You will obtain a position in April.

H.A.—Your husband is living.

A.R.L.—He died a natural death.

J.M.M.—Your husband did not go to her home for that purpose.

C.P.M.—Stay at home.

R.A.P.—You will not marry the young lady in mind.

G.F.—Don't place too much dependence in this man.

L.D.—Your husband will succeed in his work.

L.D.—It will turn out successfully.

R.H.—Your father will get better.

L.U.D.—There will be three, all girls.

M.E.B.—There will be improvement in the financial condition.

E.M.R.—The talk will do no harm.

L.H.—You will not marry until 1939.

C.M.C.—There will be a settlement this year.

M.L.—You will locate what you want in the way of a position in the near future.

E.M.B.—Have no fear regarding your health. It will improve your charges.

A.S.—He will obtain work in the city.

J.S.—Your father will return in May of this year.

I.W.W.—The [illegible] system will prove successful.

F.W.A.—You will retain your present position.

G.B.—You will see the relatives in mind within three years.

D.P.—Your husband will work steadily.

R.D.M.—You will marry her in the spring.

I.W.W.—The investment will prove successful.

O.D.—They will not be recovered.

M.B.J.—You will eventually marry him.

R.H.—You will stay with your husband. He will eventually forget the other one.

E.C.—There is no other woman.

H.M.D.—You will not marry this one.

H.J.—You will marry another within two years.

R.M.A.—It has been taken.

A.H.T.—You will see your mother within three years.

A.-S.—He will succeed in his work.

A.D.S.P.—Your career is very bright in that field. Keep it up.

S.W.S.—You will fully regain your health.

T.R.R.—He will obtain a position in the near future.

G.M.W.—You will see them within one year.

Warships Find Neptune Playful

This picture was made from his majesty's ship Royal Sovereign during the cruise of the home fleet to Madeira, Canary Islands. H.M.S. Resolution and H.M.S. Ramillies are in line behind the Royal Sovereign. The waves seem to be giving the British warship a little trouble.

The Rambling REPORTERS

PUSHED OUT OF WAY.

A little black spaniel on Charlotte street Thursday had the slippery road to blame for a near-fatal accident and, at the same time, owed thanks to the icy condition of the road for saving his life.

Indulging in his favorite pastime, he ran out to bark at a swiftly-moving car which was going by. When he went to pull up just short of the wheels, his feet failed to grip the ice and he sailed right under the vehicle.

The driver of the car jammed on his brakes with such force that all wheels seized. One of the wheels was kind enough to push the dog on a swift ride down the icy surface of the thoroughfare, finally casting him aside.

The pup may have realized that if the wheel had been turning he would have hung up his checks, for he streaked away to safety like a bolt of black lightning once he was clear of the car.—C.P.K.

LENTEN SELF-DENIAL

The Lenten season involves many personal sacrifices on the part of the good Churchman. For instance, one of the coterie of scribes who foregather at a certain downtown coffee club foreswore smoking of cigarettes as his act of Lenten self-denial. He is a heavy smoker, too. On Ash Wednesday unfaltering in his resolve he refused the outstretched packets of cigarettes that were thrust in his direction, but subsequently when he was observed walking along George street dragging heavily on a big fat cigar, he hastened to explain that he had not broken his resolve. "I merely decided to cut out cigarettes for the forty-day period," he said.

KIWANIANS HEAR CHARLES SHAW

"Four Things" Is Subject Of Address At Club's Weekly Luncheon

Speaking before members of the Kiwanis Club at their noon luncheon meeting at Empress Hotel on Friday and intimating that he has hopes of being able to resume his place in the activity of the group, Charles Shaw delivered an interesting address on the subject: "Four Things."

Introduced by Dr. C. M. Scott, the four things referred to by the speaker were the four indispensable qualities of ideal manhood, which he summed up in the following quotation:

"To think without confusion clearly; to love his fellow men sincerely; to act from honest motives purely; to trust in heaven and God securely. These things a man must learn to do if he would make his record true."

Mr. Shaw proceeded with a discussion of the results of right and wrong thinking and agreeing with the Scriptural saying, "As a man thinks so is he," the speaker declared. "The more good thoughts we entertain the greater and more powerful we will become. Goodness is Godness."

He dwelt on some of the various types of confused thinking, and categorized amongst this number drunkards, social climbers, white slave traffickers and disseminators of obscene literature. They were all people he said who had got a wrong slant on things and a distorted outlook.

He pointed out the great amount of work that exists for such organizations as Kiwanis, and urged members of the club to stand firm in upholding the high ideals for which their organization stands and to put self last in everything they might undertake.

President Al. Sharpe who presided in the chair extended to Mr. Shaw a hearty vote of thanks which was ably moved by "Dinny" Fitzgerald. Jack Lewis was accorded an enthusiastic reception when announcement was made that he has resumed his club membership.

Novelist Arrives

E. M. Delafield, the novelist, known in England as the "provincial lady" because many of her books are so titled, is shown as she arrived in New York. She will make a lecture tour of United States.

THE STARS SAY . . .

By GENEVIEVE KEMBLE

For Saturday, February 13

A VERY LIVELY and strenuous day is predicted from the prevailing and mutual configurations of the planets. There will be an element of surprise, with affairs moving under high pressure and all the faculties and energies at high pitch. Nevertheless, there are apt to be obstacles and delays, and probably the menace of duplicity, craft or subtle enmity.

Those whose birthday it is may be prepared for a very lively and enterprising year in which all the constructive forces and faculties will be brought to play, possibly in vanquishing stubborn obstacles or the treachery of opposing interests. If one is resolute and persistent, superiors or wealthy personages should be willing to co-operate.

A child born on this day may be energetic, have excellent initiative be practical and constructive, but may require the support of others to supply lack of confidence in its own abilities.

14 RINKS ENTERED CURLING BONSPIEL

Five Outside Rinks And Nine Local Ones In Canada Packers Play

The first round of the Canada Packers Trophy tournament at the local Curling Rink this morning had 14 rinks competing, two from Lindsay, one each from Marmora and Keene, Lakefield and the rest Peterborough. The round ended early this afternoon with the following results:

D. Charlton, Lakefield	16
J. T. Braund, Peterborough	9
N. H. Hamley, Peterborough	9
J. H. Sedgewick, Peterborough	7
H. C. Giroux, Peterborough	13
J. J. Howden, Peterborough	8
R. F. Downey, Peterborough	17
C. Nelson, Keene	8
W. E. Metcalfe, Peterborough	12
S. A. Lowe, Marmora	4
T. P. McArthur, Peterborough	13
R. Burke, Lindsay	9
W. J. Oke, Peterborough	5
W. Langdon, Lindsay	15

FOR DRUGS
Phone 102
McDERMID & JURY
We Deliver in a Hurry

FRENCH-CANADIAN YOUTH THOUGHT REVOLUTION COME

Inmate Tells Rambling Story Of Reformatory Riots—Made Judge Smile

DID NOT LIKE NAME

GUELPH, Feb. 12.—A perpetual grin on his homely face and a devil-may-care twinkle in his eye, a young French-Canadian prisoner took the witness stand here yesterday and swore that he "thought the revolution had come" when riots broke out in the Guelph Reformatory, January 17.

The youngster took sly delight in making stern-faced Judge James Madden smile at his weird, disjointed account of his part in the rioting. "When things come breakin' dat day, I took out quick. Nex' morning I'm in a farmer's house; I hear de radio say everything quiet in Guelph now, so I phone de cops and tell 'em, 'Come and get me'," he said.

The Judge grinned and the boy chuckled out loud. "I get in trouble here all de time. Doin' dis and dat; nothing much bad, you know, but always in trouble. I don't get along in dis place," he related.

Doesn't Like Name

"Do the guards treat you all right?" asked Assistant Counsel Ralph Bone.

"Well, now, the guards dey call me 'Frog.' I don't like dat. Then dey shout at me. I ain't doin' nothing at all. They beller at me when I ask somethin'. They say 'Boo, go way.' Da's ain't nice."

One time a guard had called him a bad name. "But dat's all right; I call him right back again," he said.

When the riots were started, Superintendent Heaslip hadn't done anything to stop them. "De Super, he just sit dere like a kid. De windows break, he just laugh and say, 'Go ahead, it's nice music'."

Food Good That Day

He thought the food was good on the day of the riot. "We got good dinner. Nice, clean. De cup was shine, and everyt'ing. I t'ought de revoluation had come sure."

He preferred a cell to sleeping in a dormitory. "It's nice, quiet. I kip out trouble. Time, she go better dere."

"Have you any other complaints?" Mr. Bone asked once.

"I git de strap for strictly nothin'. In de call, de guards come along, dey say, 'Get up, line up, stand by de wall.' Dey always shoutin', hollerin', sayin' 'Boo' at me."

WEEK-END SPECIALS
Sunshine Butter
First Grade, Highest Quality
5 lb. lots . . . 27c
Single, lb. . . 28c
When you order Sunshine Butter you are assured of the Best.
PASTEURIZED MILK
PURE RICH CREAM
Phone 552

G.E. House of Magic
Several new demonstrations have been added to "The House of Magic" for Canadian audiences including the Voice Control Train, Firefly Light, Alnica, Capacity Control, and Polarized Light.
February 16 and 17, Tuesday
AND WEDNESDAY, IN THE
COLLEGIATE AUDITORIUM
Matinee 3.30 p.m.—Evenings 8.15 p.m.
TUESDAY MATINEE
For High School Students only.
TUESDAY EVENING
Open to the Members of the Social and Athletic Associations of the General Electric and their families.
WEDNESDAY MATINEE
For pupils of Public and Separate Schools in Grades Sr. 3rd and Jr. and Sr. 4th.
WEDNESDAY EVENING
OPEN TO THE GENERAL PUBLIC.
Tickets Obtainable from Members of the Kiwanis Club and E.I.C. and at the Following Stores:
AL. SHARPE
RICHARD HALL
ZELLERS
BOND'S DRUG STORE

GROVE BOYS SCORE DOUBLE VICTORY

Defeated Ashbury College 8-1 And Lower Canada College 7-5

The senior hockey team of the Grove School, Lakefield, is returning home tonight from a trip to Ottawa and Montreal with two victories to their season's credit, hearty welcomes in both cities by Old Boys of the school, and incidentally a special visit to the House of Commons. The ten boys of the team were accompanied by Ken McKenzie. In Ottawa they defeated Ashbury College 8-1, and their victory in Montreal over Lower Canada College was by the score of 7-5. The team left Peterborough Tuesday night in their own sleeping car, and were accompanied to Ottawa by J. J. Duffus, M.P., to whom they alloted a drawing-room. Mr. Duffus assumed part of their entertainment in Ottawa, especially around the Parliament Buildings. In both cities Old Boys turned out to cheer for the young chaps who occupy their old desks at the School, and a warm hospitality was extended to them.

MADOC CARNIVAL COLORFUL EVENT

Floats, Clown Bands, Striking Costumes And Exciting Skating Races

MADOC, Feb. 12.—A most entertaining ice carnival was held on Monday evening under the auspices of the Men's Association of Madoc community, in the Madoc Arena.

The merchants of the community were well represented by tastefully prepared floats, and much fun and hilarity were caused by the clowns and the clown band. Several of the beautiful (and otherwise) costumes deserved special mention.

Mae West (C. R. Johnston), intrigued the crowd by flirting with all the boys and spraying perfume on all the girls.

Leslie Ashley and Jim Irwin as Mr. and Mrs., with their babies and all necessary impediments, to say nothing of a family following of twenty or so, went through all the trials and tribulations of family life to the glee and delight of bystanders. (By the way, one wonders where they got all the thorough coaching)

Jack Fallis as generalissimo, stage manager and general push, filled his many duties manfully and vigorously. Vaughan Jack and George Thompson added much to the general enjoyment.

Music was contributed by the Tweed and Sulphide band, and members of the band were entertained at Trinity United Parlors at the close of the carnival.

Programme:

Public School Races.

Girls, race, 10 years and over—Doreen Bassett, Rietta O'Riordan.

Boys' race 10 years and over—Durwood McCaw, Douglas Carswell, Orley Bennett.

Girls' race under 10 years—Lois White, Margaret Kennedy, Sylvia Abbott.

Boys' race under 10 years—Billy Stewart, Clifford Carswell, Allan Hunter.

Band selections by Tweed-Sulphide Band.

High School Races.

High school girls' races— Leona Binkely, Amelia Lahey, Sadie Parks.

High school boys' races— Mac Reeves, Tom Hawthorne, Lynn Phillips.

Open Races.

Ladies— Pearl Vandiwater, Mrs. Hulin, Jean Whytock.

Men's race—Morris Larone, Leo Heyworth, Kenneth Martin.

Merchants' Parade.

Govier's Bakery—A large wedding cake drawn on a sleigh by two children, Harold Govier and Jean Kernohan who were dressed as bride and groom, captured the first prize.

Other floats were: C. R. Johnston, Radio; D. Barry, Orient Stockings; Bene's Grocery, Ship 'Smooth Sailing'; C. I. Ross, Corticelli Hosiery, taking 2nd prize; West's Men's Wear, big values to farmers; T. Dafoe's Hardware, saws, etc.; Whytock's Superior Store, Carnation milk; McCoy's, an excellent meat display.

Costumes

Men's best comic costume —V. Jack.

Comic Lady—C. R. Johnston as Mae West.

Men's Fancy Costume—Wellington Munro.

Ladies' Fancy Costume— Annie Armstrong.

Drawing for the door prize, the prize of a $5 basket of groceries, went to Mrs. Armstrong.

Public skating was allowed to finish up the evening.

RUSSIAN GENERAL DIES.

ROME, Feb. 12 (CP-Havas).—General Vassily Iossifovich Gourko, once chief of Tsar Nicholas II.'s general staff and commander of Russia's Great War armies, died here yesterday.

SKATING TO-NITE
All Saints' Rink
Admission 20c & 15c

SPORTS DAY BY DAY

Digging Up the Local Dirt With the Odd Chuckle or Two

(C.P.)

SURE AND 'tis the cage colleens that hold the sporting spotlight this e'en, there being no hockey at all at all at the rink on Brock St Three Ladies' Basketball League tussles are billed for the Y.W. gym, "Y" Quakers meeting St. John's Juniors at 7.45, Westclox Seniors and Marconi Radio at 8.15, and another junior tilt at 9.00 betwixt C.G.E. and Westclox. In the senior secto, Marconi can move into a second-place tie by winning, while the second junior joust gives Westclox a chance to climb into a first-place tie. Which ever squad wins the first junior fray will leave the cellar (and willingly) in the hands of the other team. Should be plenty of action and some keen cage play.

* * * * * *

TOMORROW NIGHT at the Y.M.C.A., three hoop tilts will be run off. St. Andrew's and St. Paul's clash at 7.00 in the final juvenile Church Loop playoff game with St. Andrew's having a 15-point lead. About 7.45, P.C.I. plays C.G.E. and at 9.00 Neill's tackle St. Paul's in Senior City Circuit contests. In between, about 8.30 or so, half a dozen star gymnastic performers from Toronto Central "Y" will entertain the crowd with various acrobatic acts. With a dance following. A tasty dish to set before the King's subjects.

* * * * * *

OFFICIAL SCORING list of our Colts during their eight scheduled games is published tonight. Art Heal is tops with 26 points, while his buddies on the first line, Starr and Wright, are next in that order. Two O.H.A. newcomers this season, Heal and Gee Clark, have done exceptionally well so far. Al Clark has been playing a lot of good defence but has sojourned in the sin-box no less than 10 times. Abd Brady five. The Colts have averaged seven goals a game—a fine showing—but, of course, will be up against tougher opposition from now on. Our second forward line—as an unit—has not been too effective to date, though Kingdon and Clark are pretty well up in the tallying department. The team begins its group playoffs in Belleville on Tuesday, return fray being here next Thursday.

* * * * * *

BILL WALSHE in the Kingston sheet figures the Limestone City juniors will be meeting the Belleville-Colts' winner in first-round playdowns. We doubt it as there are closer teams, like Lindsay and Oshawa, to us than Kingston. The latter gang put the young Petes out last year and went on to the Ontario semi-finals. However, they've lost four good boys from that 1936 team, two of 'em being real stars, Catlin and Goldup. Walshe says they are better balanced this winter, have lots of speed and a scoring punch. So has our gang.

* * * * * *

COMETH THESE words from Belleville: "Those pesky Petes never seem to know enough to lie down even when trimmed. Facing elimination on Tuesday they rose to the occasion and slapped down the Fliers 6 to 5, so we wonder if coming events cast their shadows before. In fact, the Fliers had to stage a last-minute rally to even come close, the Petes turning it on from gong to gong. Some really classy hockey was provided. This win by the Petes not only gives them a fighting chance for group honors, but forces the schedule to at least five games. The Fliers have to win here on Friday or face the tremendous task of beating the Petes right back in Peterborough." That game will be at the Brock on Monday night.

* * * * * *

IT'S DO or die for the Petes tonight as they tackle the Fliers on the big Belleville rink. The boys had a good workout last p.m. and retired early. It should be a grand game when they clash, and we imagine a big crowd will accompany 'em down on the special train this eve. Fare is $1.50 return and it pulls out of the C.N.R. station at 6.15 p.m. We hear some 300 seats will be set aside at the rink for the Peterborough contingent while Belleville and Trenton fans will hog the rest of the place. Period scores will be phoned back to the Brock St. rink—so just call 3505 and say: "Score, please," or call this office.

* * * * * *

THREE TIDY Senior City Loop puck squabbles were staged last gloaming at the Brock before a couple of dozen paid customers. Mayfairs and Outboard Marines went to a 4-4 draw; Westclox took a 3-1 nod over Bewdley in an abbreviated game; and Lakefield copped a 7-2 verdict from Millbrook. Plenty of fast action and some good hockey shown in each number. The first fray was the best, keen all through and marked by rugged checking. It ended up in a draw and the Marines wanted to go overtime, claiming there was time for an extra period since Bewdley were late arriving. Mayfairs had started undressing and they declined to come out again.

* * * * * *

AS A matter of fact, we don't blame them. They left the ice under the impression that the game was over. It would have been, too, but Bewdley were late starting the next tussle. But why play on another game's time, or why penalize a team because another one is late? The rule isn't too clear on that, but it strikes us that the idea of the rule was to play overtime, if necessary, provided the game started on time. They never do, so no one figures on overtime. We queried several of the managers and that's how they felt. Anyway, it was just a tossup who would have won had they gone overtime, so a point apiece seems fair enough. Another thing, the O.H.A. won't order a "B" winner here for a couple of weeks yet and, in the meantime, Mayfairs and Outboard Marines are only a point apart and in a fine playoff spot, with a couple of more contests each to play. So why the fuss?

* * * * * *

CRAB-BAG: Four C.G.E. hockey melees are listed for the Brock tomorrow afternoon . . . Oshawa senior boys have a cage game at the P.C.I. gym tonight at eight . . . Bowmanville senior cagers and Cobourg gals are saying "On to Toronto" now since they won over the locals . . . . Roy Goody of Cobourg was fined $14.10 for disorderly conduct and hitting a junior puckster in a recent game at Cobourg . . . . Tracy Shaw states a good pro prospect is Red Jubenville, Oshawa shortstop, who is 21 and weighs 180; we think so, too . . . . Port Colborne will go into senior "B" instead of the "A" intermediate playdowns . . . . Senior City Puck Loop plays here two nights next week, likely Tuesday and Thursday . . . . Three School Hockey League tilts at All Saints' rink tomorrow a.m. . . . . Minor hockey dope is in tonight.

Church Loop Games Begin Monday Night

Final Church Hockey League standings:

Seniors.	W.	L.	Pts.
All Saints	4	0	8
Murray Street	3	1	6
George Street	1	4	2
St. George's	1	4	2

All Saints and Murray Street play a two-out-of-three series for the title, Monday and Thursday next week, both games at 8.30 p.m.

Juveniles:	W.	T.	L.	Pts.
Murray Street	4	2	0	10
St. Paul's	4	1	1	9
St. John's	4	0	2	8
Mark Street	3	2	1	8
All Saints'	2	0	4	4
Trinity	1	1	4	3
Knox	0	0	6	0

St. John's and Mark Street play a sudden-death game Monday at seven for third place, the winner to meet St. Paul's Thursday, at seven; final winner then to meet Murray Street in two out of three for championship of this division.

Bantams:	W.	T.	L.	Pts.
George Street	4	0	0	8
Park Street	3	0	1	6
Mark Street	2	0	2	4
All Saints'	0	1	3	1
St. John's	0	1	3	1

Mark Street and Park Street meet in semi-finals Monday at six; the winner to go into finals against George Street.

King Edward Team Wins Juvenile Game

King Edward Juveniles copped a 2-1 contest from the Aces in last night's Southend Hockey League at the Sacred Heart rink. It was a tidy tilt all through, with the well-matched squads dishing up speed and action. Both goalies looked good and had plenty of help from their team-mates. Hawkes got the lone marker for Aces, while the first forward line figured in the two counters for the Students. The losers had no alternates. The teams:

Aces.—Goal, McKinnon; defence, Hawkes, Ferguson; centre, Brady; wings, Vivash, Heffernan.

King Edward.—Goal, Roberts; defence, Grose, McDonald; centre, Mackness; wings, Henwood, Murduff; alternates, Lawson, Jobe, Campbell.

Mark St. Outfit Win Over All Saints'

Mark Street Juveniles made it two wins over All Saints in the Church Hockey League last night, with a 5-1 nod and they climbed into a third-place tie with St. John's. The count was even as the first frame finished, with Roberts and Nicholls scoring. Mark Street pulled away in the second, with Nicholls getting three more, and Graham one. Craig assisted in most of these goals, and was the best player present. The Unitedz' defence of Strickland and Mason was strong. Lacey went good in goal for the Anglicans, with Carpenter and Todd also effective. Mark Street play-off their tie with St. John's Monday. The teams:

Mark Street.—Goal, Agnew; defence, Mason, Strickland; centre, Nicholls; wings, Craig, Graham; alternates, Gamble, Moore, Barringer.

All Saints.—Goal, Lacey; defence, Carpenter, Roberts; centre, Hartwings, Morley, Abraham; alternates, Todd, Lacheur, Ellis.

Referee, L. Parnall.

SENATOR MACARTHUR WED.

OTTAWA.—Senator Creelman MacArthur and Miss Muriel Mabel Lee, daughter of Mr. and Mrs. Harry Lee, Summerside, P.E.I., were married here yesterday.

Wood Sanatorium | Craving for LIQUOR Removed

The Wood Sanatorium four-week treatment of addiction to alcohol has set many men free from their affliction. References readily available. Personal calls at the Sanatorium invited.

All treatment under medical supervision and careful nursing attention. Excellent hospital accommodation and congenial surroundings. All communication confidential. Our free booklet, "New Men" sent under plain cover.

SEPARATE TREATMENT FOR WOMEN PATIENTS

WOOD SANATORIUM
42 Wellesley St., Toronto, Ont.
Phone RA6858

J. T. Wood, Phm.C. Superintendent — J. J. Woolnough Manager

May Set Record

With a short time Nels Stewart, starry forward of New York Americans, will have a new N.H.L. scoring record all to himself. He has banged the little rubber disc into the twine 270 times. This equals the record held by Howie Morenz who is now bedridden. Although Nels has only one more goal to get to make it a record it is doubtful whether or not he will hold it. Little Aurel Joliat, brilliant Canadien's forward is only eight goals behind and banging them in rather regularly. The two players are now in their twelfth and fifteenth years of service respectively. Stewart is pictured here.

Lakefield High Wins Over Grove Team 5-1

LAKEFIELD, Feb. 12.—The Lakefiel High School hockey team won a decisive 5 to 1 victory over the Lakefield Preparatory School here on Wednesday afternoon, in spite of the fact that a number of High School players were absent from the line-up through illness. Robinson, not on the regular team, scored two of the winning goals, while Hudson, another newcomer, tallied once. The other two goals were made by Stabler and C. Birch.

Gimmel was the only Prep. School player to get past the High School goalie, though the Grove's first forward line all did some outstanding playing. The line-ups were:

Lakefield Preparatory School — Goal, Pease; defence, Roberts, Potts; centre, Morley Major; left wing, Gimmel; right wing, Bayly; alternates: MacKenzie, Crickmore, Winslow, Ledger and Langmuir.

Lakefield High School—Goal, J. Morrison; defence, Stabler, Quigley; centre, F. Lloyst; right wing, D. Hurl; left wing, G. Bunnet; alternates, C. Birch, F. Hudson, E. Robinson and C. Johnston.

St. Peter's Bantams Defeat Canucks 4-1

St. Peter's Bantams took a 4-1 decision over Canucks in a Southend Hockey League game played last night at the Sacred Heart rink. The Saints had a little edge on play in a rugged joust with Hickey scoring two of their goals while Cupoli and Huard got the others. For the losers, LaPlante was the only one to bulge the hemp, though the others all worked hard toward the end. The teams:

Canucks—Goal, Hartwick; defence, Milburn, Willis; centre, Cooper; wings, Moloney, Keating; alternates: Shaughnessy, LaPlante, Ainsley.

St. Peter's—Goal, Post; defence, Gordon, Hickey; centre, Garvey; wings, Huard, Cupoli; alternates: Hynes, Doran.

Referee, J. Collins.

TRENT RIVER

The missionary program for the Young People's League meeting Friday night will be in charge of the convenor, Mrs. John Scott. Mr. Platt of Havelock will give an address on India.

The wiring of the school house for Hydro has been completed, Mr. Bud Inkster had the contract.

The dance which was announced for Friday night at "Cedar Isle" under the auspices of the Hockey Club has been postponed till Wednesday night, February 17 at the same place. It is to be hoped a large crowd turns out to give the boys encouragement. A skating party or hockey game will be the attraction at the rink previous to the dance on the same night.

The game between Donegal and Trent River Tuesday night was a 3-all tie.

Trent River plays Westwood at Norwood rink, Saturday night.

Mr. and Mrs. G. L. Taylor of Toronto were Wednesday visitors with Miss B. G. French.

A peculiar cut taken from an elm tree is in the possession of Mrs. George Dart at her home; it has two distinct hearts, each measuring over four inches in diameter, with a dark streak between resembling in all an owl's face, the cut was taken from an elm tree on a farm at Oso, near Sharbot Lake where Mrs. Dart has recently been visiting friends.

Used Chevrolets
1936 Special Sedan, low mileage—looks like new.
1934 Sedan, perfect condition
1934 Coach good tires, reconditioned
1932 Special Coach, real buy
1930 Club Sedan 1932 Stake Truck
LILLICO MOTORS
383 Water St.

BOYS' TEAMS ARE NAMED AFTER N.H.L.

Most Successful League Is Operated In Georgetown—Invited To New York

TORONTO, Feb. 12 — (C.P.) — Although there has been no indication of challenging the West for Canadian honors, the race still continues hot in Georgetown's "National Hockey League." It is built along the lines of the "major" circuits operated in Winnipeg and Calgary, the kids naming their teams, Maple Leafs, Americans and after the others in the N.H.L.

The youngsters in Georgetown, about 25 miles west of Toronto, got the idea from the lads of the West who started to emulate the Conachers and Shores three years ago.

Playoffs have been reached in the Georgetown League of which Gordon Alcott is the Frank Calder. The boys are all under 14 years of age, and have produced such a brand of hockey that the hometown had developed a strong following.

Montreal Canadiens supplied the equipment through Cecil Hart, Canuck manager, for Georgetown's Canadiens, and Toronto Maple Leafs have sent officials to handle the Midget League games.

Georgetown kids will be honored in Toronto Maple Leaf Gardens, February 20, when their Leafs and Americans will clash before the N.H.L. teams of the same names meet the same night. They might even go to Madison Square Garden.

"Red" Dutton of Americans has invited the Georgetown players to the big town. President Alcott said he has been invited to a United States city which he did not name to organize a similar league.

The 106 boys taking part signed a "contract" which stipulates he must not drink or smoke and he must be home by 10 o'clock every night. Suspension follows breach of the rules.

CENTREVILLE Y.P.S. VISITS BAILIEBORO

Miss Clara Seens Reads Paper On Abdication Of King Edward

(Examiner Correspondence.)

CENTREVILLE, Feb. 12.— The Young People's Society of Bailieboro United Church paid a fraternal visit to Centreville Y.P.S. on Wednesday night. The president, Mr. Ernest Breckenridge extended a hearty welcome to the visitors who gave the program. Mr. Fred Barnard presiding. Following a reading by the chairman, Miss Ruth Dawson gave a paper on Dr. Grenfell of Labrador, after which Mr. Haig Laing read the scripture and gave a short paper on "Courage".

Following a hymn and prayer, Miss Clara Seens read a paper on "Why King Edward the VIII abdicated the throne." The meeting closed with hymns and prayer, after which Willie Lackey led the two societies in community singing and in amusement. Miss Grace Johnson presiding at the piano. Dainty refreshments were served.

Mr. O. B. Johnson was in Wallaceburg this week attending the funeral of his mother.

Mr. and Mrs. Ronald Isbister, Mrs. Zellers and Mrs. Raymond Rivers spent the week in Toronto.

Playoff Spot Been Clinched By Mark St.

Mark Street had little trouble last night grabbing the third Church Hockey League bantam playoff spot when they took a 9-0 win over All Saints. It was 3-0 in the first and 5-0 as the second ended. D. Eason got four, Moore, two, and Agnew and Scriver one each, with the latter probably the best player of the team. The losers worked hard, but were outlucked. Lacheur kicked out a bunch in goal, while Morley and Abraham did fine work for a lost cause on defence. Mark Street meet Park Street in the semi-finals Monday. The teams:

All Saints.—Goal, Lacheur; defence, Morley, Abraham; centre, Maudsley; wings, Hotrum, Kemp; alternates, Burns, Hart.

Mark Street.—Goal, Ralph; defence, D. Eason, Scriver; centre, Agnew; wings, C. Eason, Curtis; alternates, Moore, Mackey.

Referee, D. Charlton.

LUMBERMEN ARE BUSY

NORTH BAY.—All lumber operators in this district are busy at the present as recent heavy snowfalls have given them all the snow they need to haul logs from the bush. Sawmill activity this year is expected to reach a new high.

Free Dancing TO-NIGHT
PERCE ATKINSON AND HIS MELODIERS
Melody Manor
Admission 25c
Dancing All Night Free

Swiss Ski Ace Demonstrates

Max Mueller, Swiss skier of Zurich University is shown as he executed a jump turn, a drehsprung, in practice, just before the twenty-seventh annual winter carnival of the Dartmouth Outing Club, opened at Hanover, New Hampshire. 58 of the best college skiers of North America and Europe, representing a total of ten colleges, are entered in the winter sports meet. The centre of attraction was a group of seven young men from the famous Swiss skiing centres.

All-Stars Defeat Rexalls By 7 To 6

In an exhibition hockey game at the Brock Street Rink late last night, All-Stars took a 7-6 win over the Rexall gang. It was a lively tilt most of the way, with play fairly close till the finish. W. Scott, R. Bennett and D. Earle shone for Rexalls, with H. Maw strong on defence for 60 minutes. Scott, Bennett, O'Heard, Earle and McDonald scored. E. McBain, aged 12, was outstanding for All-Stars, while Foster, Burns, F. Earle did the tallying. The teams:

Rexall—Goal, W. Bennett; defence, H. Maw, N. Elliott; centre, R. Bennett; wings, W. Scott, D. Earle; alternats: B. McDonald, A. O'Hearn, M. Johnson, G. Young.

All-Stars—Goal, E. McBain; defence, T. McBain, G. Miller; centre, N. Foster; wings, F. Earle, R. Burns; alternates: B. McLeod, M. Mackey, A. Mackey, L. Gould, H. Mackey.

Referee, Bob Hewie.

DIES FOR SLAYING GIRL.

OSSINING, N.Y., Feb. 12.—(AP).—Alfred E. Volckman, 21, was executed at Sing Sing prison last night for the murder of the nine-year-old daughter of a Greenville, N.Y., clergyman who formerly resided at Hamilton, Ont. The black-haired youth made no statement as he stepped to the chair.

Visibly frightened as he entered the room, he steadied, looked directly at the little group of witnesses, then stared straight ahead as the straps about him were adjusted.

KING OF WINTER SPORTS
Ski-ing
By Charles Schaer

Sponsored By Peterborough Ski Club

41—HOW TO CROSS A RIDGE

On approaching an elevation the erect position is taken. As the top is approached the body is lowered to the low crouch which is attained as the highest part is crossed and the erect position is again assumed on the descent. As in the case of a depression, the more abrupt the elevation the later and quicker is the change to the low crouch and vice versa.

Positions Taken When Crossing a Ridge.

The same procedure is followed in running from the level to an up grade.

The purpose of the change in body position is to ensure that the centre of gravity of the body travels in as straight a line as possible instead of following the curve of shorter radius travelled by the feet. If the depression or elevation is not too pronounced it may be sufficient to take the half crouch position only, but the low crouch should be practised diligently. On an icy surface the feet may be held somewhat apart, but keep them together if possible. In loose snow the lunging position may be used instead of the crouch and here again the angle of the knees is dependent on the surface contour and snow condition.

Next: Traversing Downhill.

Copyright—Central Press Canadian.

The Philippine Government is pushing hydro-electric power development.

McINTOSH SERVICE STATION
Towing and Vulcanizing—Battery Sales and Service—Eveready, Prestone, and Alcohol Anti-freeze—Shell Seal Winter Oil and Lubricants—Firestone Tires. 135 Park Hill Road. 'Phone 3254.

Skating To-night and To-morrow Night
8 P.M. TO 10 P.M.—EXCELLENT ICE
Admission—Adults 20c, Children 10c
BROCK ST. RINK
Scores of Peterborough vs. Flyers' Game can be obtained by phoning 3505.

$25.00 in CASH to WINNERS of Puzzle Word Contest No. 20

Any Examiner Want-Ad Buyer Can Enter—Here Are The RULES

1. The contest is open to all buyers of Examiner Want Ads. (excepting Contract Advertisers), but there is no Entry Fee.

2. Two entries are allowed for each 25 cents spent in the purchase of Examiner Classified Ads in any one week. For THE CONTEST OF THAT WEEK OR THE FOLLOWING WEEK ONLY As selected by the purchaser.

3. Number of entries allowed any one person will be decided by the multiples of 25 cents shown on the receipt for payment for Examiner Want Ad. Thus a receipt for 50 cents is good for four entries, a receipt for $1.15 is good for eight entries, and so on.

4. PRIZES: In this contest First Prize will be $10.00 cash to be awarded to the entrant who, in one square, places the most words correctly. Second Prize, of $5.00 cash, will be awarded for the entry with fewest errors after the winning entry. Third Prize will be $3.00; Fourth Prize will be $2.00; and there will be Five Prizes of $1.00 each.

5. When there are ties, the Prize Money will be divided evenly. No entrant can win more than one prize, or share in more than one prize in any one week. No one person can win or share in more than one First Prize in any one month.

6. Entries and name and address of the contestant should be printed in block capitals. All contestants should keep copies of their entries.

7. No entry is eligible without having attached to it an official ENTRY SLIP. These may be secured only on payment of Want Ad accounts at the Classified Department of The Peterborough Examiner. Out-of-town Want Ad buyers may remit payment for Want Ads by Postal Note, Money Order, or Certified Cheque and official Entry slips may be mailed.

8. All contests will start on Saturday, and all entries for one Contest must reach The Examiner not later than 4 p.m. the following Saturday. Names of winning contestants will be announced in The Examiner as soon as judgment is completed.

9. No prize will be paid in respect to any entry based on other than a bona-fide advertisement. All Want Ads on which Entries are based will be checked.

10. Correct solution of each puzzle will be deposited under seal. The decision of the judge will be final and binding. No correspondence will be entered into.

..... CUT HERE ..... CUT HERE .....

PUZZLE NO. 20

Attach Entry slip to this Entry and send to Puzzle-Word Contest, The Examiner, not later than 4 p.m., Saturday, Feb. 13. Entry slips given with receipt for payment of every Examiner Want Ad. Account.

NAME .....

ADDRESS .....

.....

Additional Blank in Classified Page from the Classified Ad. Dept. (Copyright.)

..... CUT HERE ..... CUT HERE .....

CLUES...

ACROSS

1. Tie.
4. Parts of a house.
8. Electric terminal.
11. Edge.
12. Into.
13. Cry.
15. Odours.
18. Musical note.
21. Caledonians.
25. Chest protector.
26. Exclamation.
28. Found in mine tunnels.
31. Vestement.
32. Claw.
33. Insert filling.
35. Impediment.
36. Bend.
38. Years bring this.
40. Day's end.
41. Sky's color at dawn
42. Revolving power unit.
43. Vegetable sheath.

DOWN

1. Nocturnal animal.
2. Prepedition.
3. People like this are found at the head of governments.
5. Alternative.
6. A diplomat has to be this.
7. Containers.
9. Measurement of length.
10. Dictators have to have plenty of this.
14. Plural definite article in Spanish.
16. This is often taken of the features of the eminent dead.
17. These run around the streets.
19. Also.
20. Found under a building.
22. Washing windows are this.
23. A stroke.
24. A plant.
27. Brute.
29. Parent Teachers' Association.
30. Slipped.
34. Obstructions.
35. Wager.
37. Giver of golf lessons
39. Pronoun.

ANADIENS SWEEP OME 3-2 VICTORY ROM RED WINGS

o Third-Period Scores For Montrealers Clinch The Battle

KILREA AIDS IN TWO

ONTREAL, Feb. 12—(CP).—Be- d a flashing third period offen- e, Montreal Canadiens swept to -2 victory last night against De- it Red Wings in a National Hoc- League clash before about 7,- spectatotrs.

wo third-period goals, with orge Mantha scoring what ved the winner, gave Canadiens tory and sent them nine points ead in the league's Canadian tion besides further demonstrat- the superiority the flying nchmen have held over Red ngs this season. In five con- ts Canadiens have won four and one.

ohnny Gagnon gave Canadiens lead soon after the start of gaine, tallying with the aid of el Jollat and Armand Mondou. n the second session Detroit ned matters when Johnny Sor- poked one home after taking pass from Wally Kilrea. But third period was all Canadiens' they swarmed up the ice with t passing plays.

offre Desilets scored first in this iod, then Mantha tallied just minutes later, after burly Babe bert made the play with a rink- dash.

he French team held this edge il the final minutes, when Red ngs used four forwards in an ef- t to score. The strategy brought ults as Hec. Kilread punched me a goal in the last minute of y.

Detroit— Goal, Smith; defense, odfellow, Bowman; centre, Bar- wings, Aurie, Lewis; subs, Mc- nald, Howe, W. Kilrea, Sorrell, ttinger, H. Kilrea, Bruneteau, ily, Orlando.

anadiens—Goal, Cude; defense, bert, Buswell; centre, Mondou; gs, Jollat, Gagnon; subs, Mac- mnie, Lorrain, Miller, Brown, Mc- i, Mantha, Desilets, Blake, Hay-

fficials—Ion and Campbell.

First Period.

Canadiens, Gagnon (Jollat, Mondou) 1.14

Penalty—McDonald.

Second Period.

Detroit, Sorrell (W Kilrea) 13.12

Penalty—Buswell.

Third Period.

Canadiens, Desilets (Brown, Blake) 7.45

Canadiens, Mantha (Siebert) 9.45

Detroit, Kilrea (Howe, W. Kilrea) 19.21

Penalties—None.

Hockey Record

SCORES AND STANDING

NATIONAL LEAGUE.

Canadiens 3, Detroit 2.
Chicago 5, Rangers 2.

AMERICAN ASSOCIATION.

Kansas City 2, Wichita 0.
St. Paul 4, St. Louis 2.

INTERNATIONAL COLLEGE.

Queen's 2, Dartmouth 1.

ONTARIO HOCKEY ASSOCIATION.

Intermediate B.

Sutton 8, Bradford 6.
Cannington 8, Lindsay 5.
Whitby 7, Oshawa 6.
Fergus 7, Arthur 5.
oGuelph 4, Acton 3.
Durham 10, Wingham 3.

Junior B.

oSt. Mary's 4, Seaforth 4.
Scarboro 7, Stouffville 3.
Niagara Falls 7, Thorold 0.

INTERNATIONAL SENIOR.

Port William 7, Port Arthur 3.

WINNIPEG SENIOR.

Canadian Pacific 3, Great West 2.

ENGLISH NATIONAL LEAGUE.

Wemb. Lions 3, Harringay Rac. 1.
oBrighton Tig. 4, Southampton 4.

EXHIBITION.

Lakefield Preps 7, Upp. Canada 5.

HOCKEY STANDINGS.

NATIONAL LEAGUE.

International Section.

	P.	W.	L.	T.	F.	A.	Pts.
Canadiens	35	21	11	3	97	80	45
Maroons	36	14	14	8	77	80	36
Toronto	33	14	17	2	85	85	30
Amerks	35	10	21	4	75	111	24

United States Section.

Detroit	35	19	9	7	95	70	45
Rangers	36	15	12	9	88	74	39
Boston	34	14	15	5	79	88	33
Chicago	34	10	18	6	67	75	26
					663	663	

Future Games.

Saturday — Boston at Toronto, Marooms at Canadiens.

Sunday — Toronto at Detroit, Boston at Chicago, Americans at Rangers.

WHITBY DEFEATS OSHAWA BY 7-6

Intermediate Squad End Full Time 5-5—Lively Overtime Session

WHITBY, Feb. 12. — Whitby Red Wings nosed out Oshawa Coca-Colas by a score of 7 to 6 in an Intermediate B fixture here last night. At the end of full time the score was five-all, and Duck Sleightholm came through with the winning goal a minute before the end of 10-minute overtime. Body-onecking was costly to Oshawa, for which they gained 10 of the 16 penalties. Goal-getters for Whitby were Jack and Duck Sleightholm, Heard, while Rowden, Goodchild, and Osler scored for Oshawa. The line-up:

Oshawa—Goal, Peterson; defence, March and Osler; centre, Hamel; wings, Sargent and Rowden; alternates, Hooper, Muir, Barnes, Law, Goodchild.

Whitby — Goal, Mutton; defence, J. Sleightholm and Brown; centre, Heard; wings, Luther Vipond and Oke; alternates, Hunt, Piper, E. Sleightholm, Lewis Vipond, and Hurst.

Referee—C. Rice, Whitby.

Westclox Wins 3-1 Over Bewdley Crew

Senior City Hockey League Standing

	P	W	L	T
Westclox	7	6	1	0
Mayfairs	7	4	2	1
Marines	7	3	2	2
Lakefield	6	3	3	0
Millbrook	7	1	5	1
Bewdley	6	1	5	0

Westclox tightened their grip on first place last night at the Brock by taking a 3-1 win over Bewdley in an abbreviated game. Bewdley were late arriving and the game was cut short, only one period being run off. Westclox had too much speed and experience and only neat goal-tending by Sloan kept down the score. Play was clean and fast.

WALKER GETS ONE.

Whatley whammed in the first marker early on O'Leary's pass. Field came back later with a hot angle drive that caught the upper corner of the cage. Dinesen shoved in one on a passout, Field and Stante aiding. Walker got the lone Bewdley goal, his long drive fooling Tharby. P. Sidey, Walker and Sloan stood out for the losers; while Whatley, Field and O'Leary looked best for the winners. The teams:

Bewdley: Goal, Sloan; defence, D. Sidey and Ducette; centre, Walker; wings, P. Sidey and L. Jewison; alternate, H. Jewison.

Westclox: Goal, Tharby; defence, White and Whatley; centre, Field; wings, Williams and Dinesen; alternates, Stante, O'Leary, Padgett and Calladine.

Referee, Herb Payne.

Botanical Gardens at [illegible] England, will be a memorial to King George.

Madoc Beats Norwood In Trent Valley Tilt

HAVELOCK, Feb. 12.—Madoc Intermediates took the Norwood-Havelock "Combines" into camp, 3 to 1, Tuesday at the Norwood Arena, in a fast Trent Valley League fixture. The locals appeared to be disorganised and missed the services of Hagerman their centre-ice star.

Mikey opened the scoring for the visitors on a pass from West early in the first stanza, and from then on they seemed to have the upper hand although the locals evened it up towards the latter part of the period on a counter by "Chuck" Heffer.

In the second period things began to roughen up a little, four penalties being handed out, two to each team, but both were held scoreless.

Throughout the last period, the locals swarmed around the Madoc net in a ganging attack, but Nickel blocked everything that came his way. Twice the Combines were caught up the ice, with only one man back, Madoc securing two more goals, the first by Smith, and the second by Aikey.

The teams:

Combines—Goal, J. Davidson; defence, R. Webb and L. Rogers; centre, W. Brunton; wings, J. Voyer and E. Godin; alternates, J. Rathwell, G. Puffer, C. Puffer, N. Rogers and N. Godin.

Madoc—Goal, Nickle; defence, West and Kincaid; centre, Smith; wings, Alexander and Aikey; alternates, Embery, Hailstone and Cavley.

Summary:

First Period

Madoc—Aikey (West).
Combines—C Puffer (Webb).
Penalties—Hailstone, L. Rogers.

Second Period

No score.
Penalties—Kincaid, Aikey, Brunton, N. Rogers.

Third Period

Madoc—Smith.
Madoc—Aikey.
Penalties—Kincaid, Smith.
Referee—"Jimmy" Watson.

CHARGE IS DISMISSED

SARNIA, — Charges of hunting fur-bearing animals without a license, against Arthur Manness and Robert Walker, Sarnia Indian reserve, were dismissed by Magistrate S. Woodrow to-day on the ground evidence submitted was not sufficient to prove the identity of hunters who caught and killed a racoon.

National Adopts 'Pitchers' Ball

At a meeting of the National League baseball "big shots," a ball that is expected to favor the pitcher was made official for use by the league during the coming season. Sam Breadon (LEFT), president of the St. Louis baseball club, and Ford Frick (RIGHT), league president, are pictured looking over the new spheroid, which features raised seams to enable hurlers to get a better grip, thus putting more "stuff" on their heaves.

AMATEUR HOCKEY SQUABBLE LOOMS

Discussion Expected During 14-Nation Battle For World Title In London

LONDON, Feb. 12.—(CP).— When teams of 14 nations start battling here next Wednesday for the world's amateur hockey championship, another fight will open in a committee room. The congress of the International Ice Hockey Association is holding its annual meeting during the 10 days the championship games are on.

The principal question to be discused is amateurism or the lack of it. For some time, a newspaper campaign has been waged on the continent for a clearing up of the situation. It is reported Paul Loicq, president of the congress, has investigated and will report at the London gathering.

It is expected, however, that he will content himself with reminding the various National Associations about the rules governing amateurism and issuing a warning. Dissatisfied nations then will have an opportunity of making definite accusations.

Wiring recently in the London News Chronicle, George Graham suggested if the congress is wise it will admit the existence of semi-professional hockey in Europe. He would have it made an open sport in which amateurs and professionals might play together.

Lakefield Wins 7-2 Senior City Game

Lakefield swept through Millbrook 7 to 2 last night at the Brock Street Rink in the third game of the Senior City League triple-header staged there. It was a speecy set-to and clean throughout, with the Northerners showing too much combination and class for the Greensbirts. They had a 4-1 lead in the first frame, and it was 5-2 going into the third. The losers put up a fine battle right to the finish, but were never quite in the hunt.

The Northerners flashed a lot of smart teamplay and stick-handling, and Ferguson kept the score down by robbing them of half a dozen almost-sure ones. Play was more even in the second, and, though outscored 2-0, the Millbrook men had a good part of the play in a fast third frame. The losers had only three alternates, but fought hard, and threw a number of hard shots at Junkin in the Lakefield cage. Both goalies were good.

Blewett Gets Three.

Blewett notched three goals for the winners, while Chittick had two and Jewell and Deeth one each. Skitch and Edmunds tallied for Millbrook. The Chittick-Jewell-Blewett line shone going both ways, with the alternates and the defence also showing up well. For Millbrook, Ferguson, Spencely, Wainman, Skitch, and Edmunds all looked good, and the rest worked hard also. The teams:

Lakefield — Goal, Junkin; defence, Sabatino and Morin; centre, Chittick; wings, Jewell and Blewett; alternates, Lennox, Chappell, Deeth, I. Charlton, and Pearson.

Millbrook— Goal, Ferguson; defence, Spencely and Hunter; centre, Edmunds; wings, Skitch and Cathcart; alternates, Wainman, McCarthy and Sloan.

Referee—Herb. Payne.

Outboard Marines And Mayfairs Tie

Mayfairs and Outboard Marines battled to a 4-4 draw in the first game of the Senior City Hockey League played last night at the Brock St. rink with a small crowd looking on. Two quick goals late in the third frame for the Marines, while Mayfairs had a man in the penalty box, sewed it up. The Outboard outfit had scored two in the first while blanking the other team, but Mayfairs had a 4-0 edge in the middle heat.

Play was fast and close most of the distance with some rough checking and several threatened fights which failed to materialize. The Johnson gang had an edge in the first but the Cafe Kids were much better in the second. They dominated play for a time again in the third but later a ganging Outboard attack swept play around Currie's cage. The late penalty paved the way for the tying goals. Mayfairs are still one point up on the Marines by this tie game.

SAILOR SCORES

Maudsley tallied the first goal for the Marines and LeBarr made it 2-0 in the first inning on Payne's assist. In the second, Gardner took Cournyea's pass to count and then Mayette got one, aided by Driscoll and Vitarelli, while the other crew were a man short. Cournyea counted alone and Hill made it 4-2 on Gardner's assist before the end. In the third, Cripps got a smart one alone and then Dallin tallied on an assist from Archbiald. Vitarelli, Gardner and Hill were best for Mayfairs; while Payne, Archibald and Dallin were most effective for the other gang. The teams:

Mayfairs: Goal, Currie; defence, Vitarelli and Gardner; centre, O'Leary; wings, Hill and Cournyea; alternates, Mayette, Driscoll, Mowry.

Outboard Marines: Goal, Beavis; defence, LeBarr and Cripps; centre, Payne; wings, Archibald and Dallin; alternates, Maudsley, Coursey, Cournyea, Wood and Howe.

Referee—Herb Payne.

DANCER LOST OFF PIER.

SOUTHAMPTON, England (CP). —With his marriage arranged for next Easter, William Corkill, 24, lightheartedly left a pier ballroom, vaulted a barrier and was drowned in the River Test.

BLACK HAWKS TAKE RANGERS BY 5-2

Chicagoans Lash In Three In Second Canto And Two In Final

CHICAGO, Feb. 12.—(CP).—Chicago Black Hawks, divisional tailenders, last night ran up a winning streak of two games with a 5-2 win over the National Hockey League's New York Rangers.

The Hawks scored three quick goals in the second and then added two more in the final stanza to win before a slim crowd of 7,500.

The Hawks swarmed all over the Rangers in their second period scoring burst. After Keeling had put the Rangers in front, Chicago scored three goals within two minutes. Pep Kelly knotted the score and then Bari Seibert and Thompson scored on rebounds.

In the last period, Mush March raced in at right wing to beat Davie Kerr, after which Dillon scored the second Ranger goal with help from Lynn Patrick. Half way through the stanza, Wildor Larochelle rifled home a fast backhand for the final goal of the contest.

The Hawks, by their victory, gained on the idle Boston Bruins, third place club in the American division.

Rangers— Goal, Kerr; defense, Johnson, Pratt; centre, Murdoch; wings, Keeling, Watson; subs, Coulter, Heller, N. Colville, Shibicky, Mac Colville, Boucher, Dillon, Cooper, Patrick.

Chicago—Goal, Karakas; defense, Levinsky, Burke; centre, Romnes; wings, Thompson, Larochelle; subs, Seibert, Blair, Brydson, Palangio, Kelly, Trudel, March, Gottselig, Weibe.

Officials—Dye and Stewart.

First Period.

Scoring—none.

Penalties — Levinsky, Coulter, Johnson.

Second Period.

1—Rangers, Keeling 11.20
2—Chicago, Kelly (Palangio, Brydson) 16.30
3—Chicago, Seibert (Thompson), Romnes) 17.55
4—Chicago, Thompson (Romnes) 18.15

Penalties—Pratt, Gottselig.

Third Period.

5—Chicago, March (Trudel) 3.10
6—Rangers, Dillon (Patrick) ..3.30
7—Chicago, Larochelle (Romnes, Thompson) 9.53

No penalties.

ART HEAL LEADS JUNIOR SCORERS

Colts' Left Winger Has 26 Points While Team Averages Seven Goals a Game

Final O.H.A. Junior "B" group standing:

Team	P.	W.	L.
Colts	8	7	1
Belleville	8	5	3
Tweed	8	0	8

Peterborough Colts went through their eight-game schedule this winter with but one loss, losing a 3-2 game early in the season in Belleville. They scored a total of 57 goals, an average of seven a game. The group playoffs between Belleville and the Colts start next Tuesday in Belleville, return game being in Peterborough next Thursday.

Art Heal, starry left-winger on the first line—playing his first season in O.H.A. company—led the locals in scoring with 18 goals and eight assists for 26 points. He drew but one penalty. Eddie Starr, classy centre, was next with 18 points, while getting no penalties. Ward Wright, third member of the first line, had 12 points and two penalties.

Leads in Penalties

Al Clark had most penalties for the young Petes, drawing 10. Dude Brady was next with five. Some of the players took part in only a few goals during the regular schedule. A total of 31 penalties were handed out to the Colts. Following are the goals, assists, penalties and points:—

Player	G.	A.	P.	Pts.
Heal	18	8	1	26
Starr	10	8	0	18
Wright	4	8	2	12
Kingdon	8	2	2	10
G. Clark	8	1	1	9
Brady	2	3	5	5
Connelly	3	1	4	4
White	1	2	0	3
Crowe	0	2	2	2
Webb	1	1	3	2
A. Clarke	2	0	10	2
Jopling	0	0	1	0

N.H.L. Leaders

(By The Canadian Press)

Canadian Section

Standing — Canadiens, won 21, lost 11, tied 3; points 45.

Points—H. Jackson, Toronto, 17 goals, 17 assists, 34 points.

Goals—H. Jackson, Toronto, 17.

Assists—Apps, Toronto, 21.

Penalties—Horner, Toronto, 70 minutes.

Shutouts—Cude, Canadiens, Brods, Toronto, 3 each.

United States Section

Standing—Detroit, won 19, lost 9, tied 7; points 45.

Points—Aurie and Barry, Detroit, 34 each.

Goals—Aurie, Detroit 22.

Assists—Barry, Detroit, 28.

Penalties—Shields, Boston, 81 minutes.

Shutouts—Karakas, Chicago, 9.

Fights Last Night

(By the Associated Press)

PITTSBURGH —Frittie Zivic, 147½, Pittsburgh, knocked out Johnny Jadick, 146½, Philadelphia (6); Al Gainer, 174½, New Haven, outpointed John Anderson, 174½, New York (10).

PHILADELPHIA—Willie Reddish, 191, Philadelphia, outpointed Pal Silvers, 180, New York (10).

SCRANTON, Pa.—Walter (Wildcat) OConnor, 142, Scranton, outpointed Tony Rock, 144, Mayfield.

Remember When—

Toronto Maple Leafs' famous "Kid Line" scored a characteristic victory over New York Rangers by 2-1 at Toronto four years ago tonight. Leafs were leading the Canadian section and won the National Hockey League title that season. But Rangers wiped out that victory when they won the Stanley Cup, taking three games out of four from Toronto in the finals.

DEAN AND GEHRIG SALARY SQUAWKS TO BE LOUD, LONG

Both Receive Contracts Offering Less Than Their $50,000 Demand

FINE SUPPORTING CHORUS

By Sid Feder
(Associated Press Sports Writer.)

NEW YORK, Feb. 12 (AP).—Draw up a chair, folks, and get an earful of the howls. The holdout season gets underway officially today.

Signalling the open season on salary squawks, Dizzy Dean's contract should reach his home in Deanville—Bradenton, Fla., to you—and the resultant roar will be heard at all way points to St. Louis.

In the east, the boys jumped the gun by a day when Lou Gehrig, number one world champion Yankee baiker, and Owner Col. Jake Ruppert exchanged pleasantries on why the iron horse couldn't get $50,000 this year.

But while these two, each of whom wants $50,000, are the number one recalcitrants, the ballyhoo accompanying their tussles with the management isn't overshadowing an epidemic of holdout-itis from end to end of the big time.

An Associated Press survey disclosed that the only clubs not bothered by unsigned contract troubles at the moment are Boston Bees and Philadelphia Phillies—and the only reason they haven't been touched yet, is that their contracts haven't been in the mails long enough.

50 In The Chorus.

Otherwise, the list is as long as a three-bagger, comprising some 50 veterans and youngsters in the annual sport of baiting the front office. The Yankees, with Joe Dimaggio, Lefty Gomez, Charley Ruffing and Jake Powell following Gehrig's lead, are setting the pace for trouble in the American League, while Chicago Cubs appear to have an edge in the National. Outfielders Frank Demaree, Augie Galan and Rookie Joe Marty, Pitchers Tex Carleton and Curt Davis and Infielder Billy Jurges of that club all have sent contracts back unsigned.

For a pennant-winning club, New York Giants are having surprisingly little trouble. With all but a few contracts already stowed away in the front office safe, the only question mark on the roster is Dick Bartell, and he isn't expected to present any difficulty.

Sport Spice

By EDDIE BRIETZ

NEW YORK, Feb. 12—(A.P.). — Col. Jake Ruppert foresees an attempt by Lou Gehrig to get into the Babe Ruth salary class, and he'll stop it now, even if he has to trade Gehrig. . . One look at the Colonel while he's discussing the Yankee holdouts and you're convinced. . . Before Gehrig gets $50,000, Ruppert himself will play first base.

"Gunboat Smith (remember how he socked Dempsey in Frisco), is guardian of the gallery at Madison Square Garden. . . . Which is to say, he's the bouncer. . . During the day he's a Wall Street runner. . . Eddie Brietz gets out of the hospital to-morrow, but it'll take him another week to learn to walk again.

Max Schmeling will be a free agent after the Braddock bout. . . . He'll let the boys dicker for his services if he wins. . . . So far, the dickering's not heavy, because of that Braddock-Louis thing and because the rumor persists he'll never defend the title even if he fights and wins. . . Babe Risko's father was almost 50 years old when the Babe was born. . . . Somebody told Joe Gould they'd have to sell around 50,000 low-priced seats if the Louis-Braddock fight was held in Soldier Field, so he has no more objections to Comiskey Park.

Chick Hafey may be coming back, but the wise boys are saying it's a mistake. . . In a business where publicity is plenty valuable, Bing Crosby has successfully crashed in on the sports pages. . . . He owns a part of the middleweight champion Freddie Steel and is running golf tournaments. . . . It doesn't cost him very much and he gets his name in the papers. . . Like this, for instance. . . The A's will train higher above the sea level than any other major league club, and probably will finish farther below it than anyone else.

Wrestling Last Night

(By the Canadian Press.)

VANCOUVER, B.C.—Dean Detton, 203, Salt Lake City, defeated Paul Boeson, 212, Long Island, N.Y., two straight falls.

PROVIDENCE, R.I. — George "Dazzler" Clark, 220, Scotland, defeated Rube Wright, 230, Texas, two straight falls.

HARTFORD, Conn. — Danno O'Mahoney, 234 [illegible], defeated George Koverly, 220, Hollywood, Cal., two straight falls.

SAN FRANCISCO —Bob Castle, 180, St. Louis, defeated Steve [illegible]lich, 185, Hollywood, two out of three falls.

N.H.L. All-Stars

(By The Canadian Press)

George Mantha, Canadiens, who scored what proved to be the winning goal in the Montrealers' 3-2 victory over Detroit.

George Brown, Canadiens, whose all-round, aggressive play was a feature. He assisted in a goal besides.

Paul Thompson and Doc Romnes, Chicago, who had a part in three goals each as Hawks walloped New York Rangers, 5-2.

More than $60,000,000 was spent on cut flowers in Great Britain last year.

AMUSEMENTS - THEATRES - DANCING

Friday's Radio

CHILDREN'S PROGRAMS.

5.00—Buck Rogers—CFCF.
5.00—Dick Tracy—WTIC.
5.15—Tom Mix Ranch Boys—WEAF
5.15—Children's Corner—WABC.
5.15—The Singing Lady—WJZ.
5.30—Jack Armstrong, sketch—WEAF
5.45—Little Orphan Annie—WEAF
6.15—News of Youth—WABC.
6.30—Jungle Jim—CKCL.
6.30—Junior G-Men, sketch—WOR
6.30—Magic Island—CRCT.

DAILY NEWS—SPORTS.

1.00—News—CFRB, CRCT, WTIC, CKOC
2.00—News Through a Woman's Eyes—WABC
5.45—Stock Quotations—CRCT.
6.15—Daily News Reports—CRCT.
6.30—Jim Hunter, reporter—CFRB.
6.45—Lowell Thomas—CRCT.
7.00—Mining Broadcaster—CFRB.
7.15—Horse Race Summary—CKTB
7.15—Red Foster's Sports Club—CRCT
7.30—Edwin C. Hill, news—WEAF.
7.45—Boake Carter, commentator—WABC

DRAMATIC SKETCHES.

1.45—Dan Harding's Wife—WEAF.
2.00—Growing Up, sketch—CFRB.
2.45—Myrt and Marge—WABC.
3.00—Pepper Young's Family—WEAF
3.00—Molly of the Movies—WOR.
3.15—Ma Perkins—WEAF.
3.30—Vic and Sade, comedy—WEAF
3.45—The O'Neills—WEAF.
4.00—Radio Guide Drama—CRCT.
4.45—The Guiding Light—WEAF.
5.45—Wilderness Road—WABC.
6.45—Renfrew of the Mounted—WABC
7.00—Mortimer Gooch, sketch—WABC
7.00—Amos 'n' Andy—WEAF
7.15—Uncle Ezra's Radio Station—WEAF
7.15—Popeye the Sailor—WABC.
7.30—Lum and Abner—WJZ.
7.30—This Week in History—CRCT
8.00—Irene Rich, drama—WJZ.
8.30—Death Valley Days—WJZ.
9.30—Court of Human Relations—WABC
10.00—First Night drama—WEAF.
10.00—The Witch's Tale—WOR.

MUSICAL PRESENTATIONS.

1.00—Five-Story Revue—WABC.
1.00—To be announced—WJZ.
1.00—Music from Texas—WOR.
1.00—Dick Fiddler's Orch.—CRCT.
1.15—Hollywood High Hatters—WEAF
1.30—Make Believe—WGR.
1.30—Rex Battle's Orch.—CRCT.
3.15—Varieties—WGR.
3.30—Musical Program—CRCT.
4.00—Tea-time at Morrell's—WEAF
4.30—Follow the Moon—WEAF.
6.00—Buddy Clarke, songs—WABC.
6.00—Good Evening—CRCT.
6.30—George Hall's Orch.—WABC.
7.00—At the Organ—CRCT.
7.30—Red Heatherton, songs—WABC
7.45—Singing Sam, songs—WLW.
7.45—Musical Program—CRCT.
8.00—Broadway Varieties—WABC.
8.00—Cities Service Concert—CRCT
8.00—Cesare Sodero Directs—CKCL, CRCO
8.30—Hal Kempt's Orch.—WABC.
8.30—Arcadian Serenade—CRCM.
9.00—Waltz Time—WEAF.
9.00—Hollywood Hotel—CFRB.
9.30—Twin Stars Program—WJZ.
10.00—Ye Olde Medicine Show—CRCT
10.00—Philadelphia Orch.—WABC.
10.00—To be announced—CFCF.
10.30—Pontiac Variety Show—WEAF
10.45—Vocals by Verrill—WABC.

GENERAL PROGRAMS.

1.00—Noon Day Tunes—CKCL.
1.15—The Troubadours—CFCF.
4.45—Questionnaire—CFRB.

Wave Lengths

Station.	Meters	Kilocycles
CFCF, Montreal	600	600
CFCH, North Bay	522	930
CFCO, Chatham	500	600
CRCO, Ottawa	...	580
CKLW, Windsor-Lond.	557	1030
CKPC, Brantford	322	930
CKOC, Hamilton	268	1120
CKCO, Ottawa	...	1010
CFRB, Toronto	435	690
CFRC, Kingston	...	915
WGR, Buffalo	545	550
CKCR, Waterloo	198.6	1510
CKAC, Montreal	411	730
WBEN, Buffalo	333	900
CHML, Hamilton	297	1010
CRCT, Toronto	357.1	840
WBBM, Chicago	389	770
CKCL, Toronto	517	580
WEAF, New York	354	660
WENR, Chicago	354	870
CKTB, St. Catharines	349.9	1200
KDKA, Pittsburg	306	980
KMOX, St. Louis	275	1090
KYW, Chicago	394	1020
WABC, New York	349	860
WGY, Schenectady	379	790
WJR, Detroit	400	750
WLW, Cincinnati	428	700

4.45—Lonesome Cowboy—WGR.
5.30—Concert Trio—CRCT.
6.00—Good Evening—CRCT.
6.15—Claire Wallace—CFRB.
6.30—Carol Deis, songs—WEAF.
6.30—Overseas Program—CRCT.
6.45—Union Ticket Office—CKCL.
7.45—King Clancy—CKCL.
9.00—English Music Hall—CKCL.
10.30—I Cover the Waterfront—CRCT

DANCE ORCHESTRAS.

7.15—Dance Time—CKCL.
9.00—Rex Chandler's Orch.—WJZ
9.00—Frank Bunseri's Orch.—CKCL.
10.00—Al Kavelin's Orch.—WGN.
11.00—Jay Freeman's Orch.—WABC.
11.00—Hamilton's Orch.—WGN.
11.00—Horace Lapp's Orch.—CRCT.
11.15—George Sterney's Orch.—WOR
11.30—Eddie Duchin's Orch.—CFRB
2.00—Music Hour—CRCT.
2.15—Child Health Talk—CFRB.
2.30—Family Doctor—CFRB.
3.15— Old Doctor Jim—CFRB.
4.30—Follow the Moon—WEAF.

Saturday's Radio

CHILDREN'S PROGRAMS.

1.30—Our Barn, with Madge Tucker—WJZ
1.45—The Pet Club—WOR, CKLW.
5.15—Buddy and Ginger—WOR.
5.15—The Safety League—CRAC.
6.00—Uncle Don—WOR.
5.30—Bill and Alex—KDKA.
5.45—Travelling Twins—WOR.

DAILY NEWS—SPORTS.

1.00—News—WEAF, WTIC, CRCT, CFRB.
3.00—Junior Hockey—CKCL.
3.00—Hockey Game—CKCL.
5.45—Stock Quotations—CRCT.
6.45—Religion in the News—WEAF.
6.15—Daily News Reports—CRCT.
6.30—Jim Hunter, reporter—CFRB.
9.00—N.H.L. Hockey Game—CFRB.
11.00—Newslog of the Week—CFRB.

MUSICAL PRESENTATIONS.

1.15—Whitney Ensemble—CFCF, WGY.
1.15—Jack and Jill—WABC.
1.30—Melody Moments—WOR.
1.45—Buffalo Presents—CFRB.
2.00—The Dancepators—CFRB.
2.00—Metropolitan Opera—WJZ.
2.30—Golden Melodies—WEAF.
2.45—Clyde Parrie, songs—CFRB.
3.00—Logan's Musicale—WEAF.
3.00—Down by Herman's—CFRB.
3.15—Gems of Melody—WGR.
3.30—Week-end Revue—WEAF.
3.30—Musicale—CFRB.
5.30—Kattenmeyer's Kindergarten—
4.30—Musical Comedy Gems—CFRB.
6.00—Nickelodeon—CRCT.
6.30—Home Symphony—WJZ.
7.15—Hampton Institute Singers—WEAF.
7.30—Bert Pearl, songs—CRCT.
8.00—Saturday Night Party—WEAF.
8.00—Ed. Wynn, comedy—WJZ.
8.00—Cotter's Saturday Night—CRCT.
9.00—National Barn Dance—WJZ.
9.00—Gibbons' Speedshow—WABC.
9.00—Snow Village—WEAF.
9.00—Sunshine and Castanets—CRCT.
9.30—The Shell Chateau—WEAF.
9.30—Your Pet Program—WJR.
9.30—Romanelli's Orchestra—CRCT.
10.00—Lucky Strike Hits—WABC.
10.00—Salon Musicale—CKAC.
10.30—Cobb's Plantation—WEAF.
11.00—National Barn Dance—WLW.

GENERAL PROGRAMS.

1.15—Variety Program—CFRB.
1.15—Agricultural Talk—CKAC.
4.00—Saturday Matinee—CKCL.
6.00—Uncle Bob—CFRB.
6.15—Al Roth's Orch.—CFRB.
7.00—Message of Israel—WJZ.
7.00—Presenting—CRCT.
7.45—Book Review—CRCT.

DANCE ORCHESTRAS.

4.00—The Captivators—WABC.
2.00—Emmerson Gill's Or.—CKLW.
5.00—Sammy Kaye's Orch.—WOR.
4.30—Howard Lanin's Orch.—CKLW
5.00—Woody Herman's Orch.—WOR.
5.30—To be announced—WJZ.
5.30—Ozzie Williams' Orch.—CRCO.
5.30—George Sterney's Orch.—WOR.
6.00—Top Hatters' Orch.—WEAF.
6.00—Benny Fields' Orch.—WABC.
6.30—Enoch Light's Orch.—WOR.
8.30—Meredith Wilson's Or.—WJZ.
10.00—To be announced—WGN.
10.30—Gilbert Darisee's Or.—CRCT.

Regent ENTERTAINMENT

Last Times Tonight
7 AND 9 O'CLOCK
"JOIN THE MARINES"
With Paul Kelly, June Travis, Warren Hymer

SATURDAY ONLY

Clarence E. Mulford's "HEART OF THE WEST"
with WILLIAM BOYD • JIMMY ELLISON
George Hayes • Sidney Blackmer • Lynn Overman • Fred Kohler
Directed by Howard Bretherton • A Harry Sherman Production • A Paramount Release

NEXT WEDNESDAY
Your Own Canadian Star—DEANNA DURBIN—
the New Thrill of the Nation in
"THREE SMART GIRLS"
With
Binnie Barnes, Alice Brady, Ray Milland

CAPITOL
TODAY AND SATURDAY
Performances: 2.30, 7.00, 9.00
THE GIRL IN A MILLION
glorifying
THE SHOW IN A MILLION!

One in a Million
with
SONJA HENIE
ADOLPHE MENJOU
JEAN HERSHOLT
NED SPARKS
DON AMECHE
RITZ BROTHERS
ARLINE JUDGE
BORRAH MINEVITCH and his gang
DIXIE DUNBAR
LEAH RAY
SHIRLEY DEANE
Directed by Sidney Lanfield
Associate Producer Raymond Griffith
20th CENTURY-FOX
DARRYL F. ZANUCK in charge of production
1937's SPECTACULAR MUSICAL SMASH with the songs you'll remember as the hits of the year!
EXTRA! EXTRA!
PARAMOUNT NEWS | "POPEYE THE SAILOR"
Saturday Matinee Only
Final Chapter Serial "DARKEST AFRICA"

ATTENTION CHILDREN!
All children who have TEN or more pictures from the serial "DARKEST AFRICA", BE SURE AND BRING THEM TO THE SATURDAY MATINEE as the Keystone Projector will be presented to the lucky boy or girl.
IF YOU HAVE TEN OR MORE PICTURES YOU HAVE AN EQUAL CHANCE TO RECEIVE THE PROJECTOR.

Seeking Ontario Badminton Titles At Ottawa

O'HALLORAN, Ottawa — JACK NASH, London — JOE ZAHARKO, Toronto

Ontario's top-notch badminton players are meeting in the Ontario championships in Ottawa with this trio of shuttlecock enthusiasts among the favorites. Zaharko rates as one of Toronto's best, with Nash hailing from London, and O'Halloran, the pride of home city supporters.

MODERNIZE and REPAIR --- READ COLUMN --- "WHO CAN DO IT"

Births
Marriages
In Memoriam **Deaths**
Card of Thanks

ENGAGEMENT

Dr. and Mrs. A. J. Madill wish to announce the engagement of their elder daughter, Margaret Patricia, to Mr. Arthur Metcalfe of Hamilton, son of Mr. and Mrs. Thomas Metcalfe of this city. The marriage will take place in Hamilton on the 27th of February.

DIED

DEVLIN, Mrs. John E.—In Peterborough, Thursday, February 11, Mary Clancy, beloved wife of John E. Devlin, formerly of Indian River. Funeral from residence, 499 Albert Street, on Monday morning at 8.45 a.m. to Church of Sacred Heart for Requiem Mass at 9 a.m. Interment in St. Joseph's Cemetery, Douro.

IN MEMORIAM

JONES.—In loving memory of our dear Mother, Elsie Agnes Jones, who passed away February 12, 1931.
Just a thought of sweet remembrance,
Just a memory sad and true.
Just the love and sweet devotion
Of the ones who think of you.
—Sadly missed by her loving son, daughter-in-law, Mr. and Mrs. Eric Jones; and grandsons.

JONES.—In loving memory of our dear Mother, Elsie Jones, who passed away February 12, 1931.
February brings sad memories
Of a loved one gone to rest,
Who will always be remembered
By those who loved her best.
Days of sadness still come o'er us,
Tears in silence often flow,
Memory keeps you ever near us
Though it is six years ago.
—Always remembered by her son, Richard Jones, and daughter-in-law, Elsie Jones.

JONES.—In loving memory of my dear Wife, Elsie, who passed away February 12, 1931.
These are the things death cannot take away:
Nor age, nor tears, nor pain, nor cruel care
Can harm her now or enter memory's hall.
She that we loved so beautiful and fair,
From all life's dangers now secure is she;
Lovely she was and lovely she shall be.
—Ever remembered by her loving Husband, Wilfred.

JONES.—In loving memory of our Mother, Mrs. Elsie Jones, who passed away, February 12, 1931.
Time and space cannot erase
The memory of your smiling face,
Time may take away the edge of grief
But memory turns back every leaf.
—Ever remembered by Hazel, Elsie, and Wilf.

WRIGHTLY—SPINKS.—In memoriam of our loving Sister, Emma Wrightly, who passed away January 3, 1933; also our loving Mother, Mrs. John Spinks, who passed away February 12, 1934.
In our hearts your memory lingers,
All along life's weary way;
For life to us is not the same,
Since you were called away.
The world may change from year to year
And friends from day to day,
But never will the one's we loved
From memory pass away.
—Sadly missed by their loving Sisters and daughters, Mrs. Frank Elmhirst and Mrs. Allen Hubble.

CARD OF THANKS

Mrs. Lila McCormack wishes to thank her many kind friends and neighbors for floral tributes and expressions of sympathy extended to her during her recent sad bereavement.

1 FLORISTS 1

VALENTINE BOXES
Special For This Occasion
$1.00 AND UP.
The Peterborough Floral Co.
436 WATER STREET (AT BROCK)
'Phone 1396 - Nights, etc., 1688

TURNBULL'S FLOWER SHOP
POTTED PLANTS,
FUNERAL DESIGNS,
CUT FLOWERS
Bonded Members of F.T.D.A.
441 GEORGE. PHONE 206

COMING —EVENTS—

First insertion, 20 words or less, minimum charge 50c. Subsequent consecutive insertions 40c per insertion. All over 20 words, 2c per extra word per insertion.

SKATING TO-NIGHT, SACRED Heart Rink. Good ice; good music. Admission, 15c and 20c; hockey engagements, phone 1892-J

FIRST PETERBOROUGH GIRL Guides are holding a Home-made Cooking Sale on Saturday, February 13, at 130½ Hunter street.

ST. ANDREW'S C.G.A.T. is holding a St. Valentine Tea in the Ladies' Parlor of the Church, Saturday, February 13, from 3 to 6 p.m.

FOR SALE

4 Miscellaneous 4

ELECTRIC SIGNS,
HARRIS & BODDY
382 AYLMER STREET. 'PHONE 881

CUTTER FOR SALE. 73 SOPHIA Street.

USED FURNITURE.

4 DAVENPORTS, in Tapestry or Leather Covering—To Clear at $7.50 Each.
6-PIECE OAK DINING SUITE, good condition, $28.00.
3-PIECE CHESTERFIELD SUITE, good condition, $26.00.
1 KITCHEN CABINET, White Enamel Porcelain Top, $15.00.
2 CHESTERFIELD CHAIRS, $5.00 each.
1 SIDEBOARD, $3.00.
BASEMENT OF
HOME FURNISHING CO.
804-6 CHARLOTTE STREET.

FOR SALE

Miscellaneous

MONEY SAVING SPECIALS!

1—Philco, 1936, 5 Tubes, Mantel Demonstrator. Big Reduction.

1—Deforest, 7 Tubes, $15.00

1—King, 7 Tubes, Mantel Model $14.00

1—Radiola 18, 8 Tubes, $17.00

1—Radiola 33, 7 Tubes, $12.00

New Philco Radios, $37.75 And Up.

TERMS:
Old Radio Taken As Down Payment. Balance $1 Weekly.

ELECTRIC WASHING MACHINES

1—BEATTY ELECTRIC $19.00.
1—CONNOR MODEL 33 $81.50.
1—CONNOR MODEL 60 $101.50.

SEE OUR NEW THERMO WASHERS

Carrying 4 Years' Free Parts and Service.
Big Allowance on Trade-Ins.

FRIGIDAIRES

Several 1936 Family Size Frigidaires

Must Be Cleared For New Stock.

Exceptional Bargains in ICE BOXES. All in First-class Condition.

McBRIDE & FRANKS
431 GEORGE STREET
T. J. CAVANAGH,
District Representative.
TELEPHONE - 1584

KITCHEN DROP - LEAF TABLE, Chairs and Cupboard, Dresser, Quilting Frames, at your own price if sold now. 13 Cricket Place.

10-TUBE VICTOR RADIO, LATE model, Will Exchange for good Piano. 'Phone 2284.

HOME-MADE BERRY OR LEMON Rolls, large size, 15c. Jean Ruth Shoppe.

USED FUR COATS, $15.00 UP. NEW Electric Seals, to clear $32.50. P. E. Latta, 527 George. 'Phone 596.

ONE SET HEAVY SLEIGHS, ALMOST new. Would Exchange for Stock. A. Collison, Downer's Corners.

BEAGLE PUPS FOR SALE — MALE, 3 months, $5; Female, 2 years, trained, $10. Arthur Swain, Valentia.

SEED OATS, GOVERNMENT GRADE No. 4. Taking orders on Car Load—Banner, Victory, and O.A.C. 72, also O.A.C. 21 Barley. Samples at Warehouse, 93 Simcoe Street. E. A. Scott. 'Phone 3540.

1—Battery Radio, Cabinet $19.50
1—7-Tube Electric Radio $14.95
1—Norge Electric Refrigerator, $99.50
Above Items Carry Same Guarantee As New Merchandise.
Tel. 2123, Johnston's. Open Evenings.

GERHARD HEINTZMAN PIANO, Walnut. 'Phone 2364.

TRADE IN YOUR PRESENT FUR Coat. As high as $100.00 allowed on Hudson Seal and Persian Lamb Coats. P. E. Latta, 527 George Street. 'Phone 596.

MOFFAT GAS STOVE, THREE-BURner, Oven attached, cheap. Apply 418 Water Street.

MARVELO BLEACHER AND HOUSEhold Cleaning. 'Phone 720J. 380 Stewart.

UPRIGHT PIANO, FIRST-CLASS condition; reasonable. 'Phone 905W.

FOR SALE

Miscellaneous

SALE OF USED RADIOS

TRADE IN, REPOSED AND DEMONSTRATION MODELS

RADIOLA 33, TABLE MODEL $9.95

SERENADER, MODERN CONSOLE $49

BOSCH, CABINET STYLE $29.50

VICTOR 8 TUBE MODERN CONSOLE $98

And many other Mantel and Console Sets.

COMSTOCKS
PHONE 156
300 GEORGE ST.

WASHDAY WONDER SOAP WILL DO it Better, Faster, and Cleaner on Clothes, Washing Woodwork, and Floor Cleaning. 10c a Package. Ask your Grocer.

REPAIRS AND NEEDLES FOR ALL MAKES OF MACHINES. SINGER SEWING MACHINE CO. 174 HUNTER ST. 'PHONE 2385

RAISIN OR SUGAR COOKIES, strictly fresh, 2 Dozen 25c. Jean Ruth Shoppe.

VICTOR BATTERY RADIO, NEW—List price $69.50, Half-price. 'Phone 2284.

COLONY HOUSE STOVE, REASONable. Apply Jackson Agricultural Implement Shop, 192 Hunter Street.

STEEL CAMP BED WITH MATTRESS 696 Elcome Crescent.

GOOD NATIONAL CASH REGISTER Mirrors, Show-case, and Wall-case; good for Ice-cream Parlor, Barber Shop, etc. 404 George Street. Sacrifice Price.

GOOD CHESTERFIELD SUITE, VAcuum, Radio, and other Furniture. Apply 45 Crescent Street.

CHINA CABINET, DARK OAK. APply 637 Young Street.

JACKET HEATER FOR SALE. APPLY Smith & Freeman, 144 Simcoe Street.

PIANO-CASED ORGAN (BELL), IN good shape, cheap for quick sale. Omemee, 'Phone 37 ring 1-1.

JUST ARRIVED — FIVE DOZEN NEW Dresses, Afternoon and Evening, Plain and Prints, long Flowered Satins, have detachable Jackets; also short and long sleeves. Prices range from $2.50 to $15.00. Sizes 14 to 52. Also half-sizes from 16½ to 24½. Black's, corner King and George Streets.

WOOD TURNING LATHE, TOOLS, Motor and Accessories. Apply 222 McFarlane Avenue.

FOR HIGH TESTED MILK AND GOOD Cream, try G. F. Cox Dairy. 'Phone 846W.

QUANTITY TEN-TEST INSULATION Board and Beaver Board, new. 'Phone 329J.

SOLID WALNUT DINING-ROOM Suite. 'Phone 1542W.

YOU ARE INVITED TO DROP IN Saturday. See and Play the Musicolor Guitar at Helen Ludbrook's Studio. Outfit only $14.95. Musicolor Expert of Toronto will be here Saturday. Full "Playing" instructions Free. Lessons on Tuning 35c. Studio, 408½ George Street. 'Phone 1387J.

APRONS, COVERALLS, 39c. HOUSE Dresses, Hosiery, etc. The Chatelaine Store, 657 George Street N.

NOW TRY PUZZLE WORD CONTEST NO. 20

TWENTY-FIVE DOLLARS in Cash Prizes will be paid by The Examiner for solutions to this puzzle. There is no entry fee, but only Examiner Classified Ad buyers may enter. Contract Advertisers are excepted.

Two entries are allowed for each 25c spent in the purchase of Examiner Classified Want-Ads. The coupons are good for THE CONTEST OF THAT WEEK OR THE FOLLOWING WEEK ONLY, as selected by the purchaser.

Entry slip MUST be attached to each entry made. Slips secured upon payment of Want-Ad accounts. Full details, rules and word clues are on another page of to-day's Examiner. Solutions MUST reach Puzzleword Contest at The Examiner NOT LATER than 4 p.m. Saturday, February 13. Results announced as soon as ascertained.

ACROSS
1. Tie.
4. Parts of a house.
8. Electric terminal.
11. Edge.
12. Into.
13. Cry.
15. Odours.
18. Musical note.
21. Caledonians.
25. Chest protector.
26. Exclamation.
28. Found in mine tunnels.
31. Vestment.
32. Claw.
33. Insert filling.
35. Impediment.
36. Rend.
38. Years bring this.
40. Day's end.
41. Sky's color at dawn.
42. Revolving power unit.
43. Vegetable sheath.

DOWN
1. Nocturnal animal.
2. Preposition.
3. People like this are found at the head of government.
5. Alternative.
6. A diplomat has to be this.
7. Containers.
9. Measurements of length.
10. Dictators have to have plenty of this.
14. Plural definite article in Spanish.
16. This is often taken of the features of the eminent dead.
17. These run around the streets.
19. Also.
20. Found under a building.
22. Washed windows are this.
23. A stroke.
24. A plant.
27. Boxes.
29. Parent Teachers' Assoc'n.
30. Ripped.
34. Obstruction.
35. Wager.
37. Giver of golf lessons.
39. Proceed.

CUT HERE

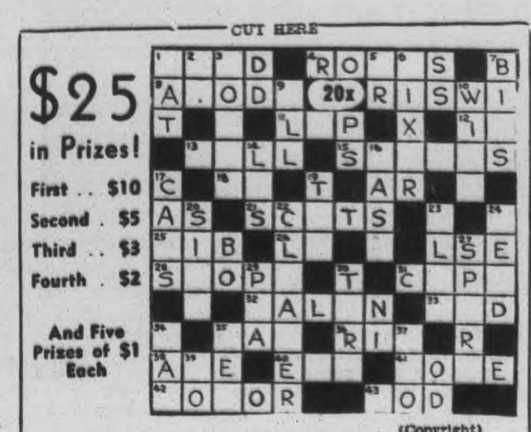

$25 in Prizes!
First .. $10
Second . $5
Third .. $3
Fourth . $2
And Five Prizes of $1 Each

(Copyright)

Additional Blanks May Be Secured From Classified Ad Dept.

I have read the rules and agree to abide by the decision of the judges.

NAME .....

ADDRESS .....

FOR SALE

Miscellaneous

MEN'S OXFORDS, $1.98 AND $2.50. Men's Cuban Heel Dress Oxfords, $4.25. Women's Oxfords, $1.98 and $2.25. Misses' Oxfords, $1.50 and $1.75. Women's Best Quality Motor Goloshes, $2.50. Hickey's Shoe Store, 169 Hunter Street.

50 NEW HATS — JUST ARRIVED, newest styles in Silks, Silk and Straw, and Onion Skin, small and large head sizes, from $2.00 to $3.98. New Felt Hats, all shades and styles, Special at $1.49. Clearing Hats—about 200, Felts and Silk, Special from 39c to 98c. Ladies' Pullover Sweaters to clear at 79c. Silk and Wool Rib Top Hose, all sizes, in Brown, regular $1.00, for 49c. Black's Economical Store, corner King and George.

6 Fuel 6

$2.50 HALF-CORD — SLABS OR Soft Wood. 'Phone 58.

SPECIAL — DRY HARDWOOD SLABS $3.50 HALF-CORD. 'Phone 978.

DRY MIXED 50% HARDWOOD, $1.50 Quarter-Cord. 'Phone 978.

DRY ELM SLABS, 12", $2.50. DRY Mixed Wood, 12", $2.75. H. Dinsdale. 'Phone 153.

FOR SALE — 50 CORDS ELM FURnace Wood, 4'. Gordon Reid, Mt. Julian, Ont. (One Mile from Highway).

NOTICE — BEST MIXED WOOD IN Town at the Price, $3.00 Half-Cord. Albion. 'Phone 58.

FUEL
MAY SOUND LIKE HEAT
But It Don't Follow It Does the Trick
OURS DOES, WHETHER IT BE COAL, WOOD, OR COKE.
NONE BETTER.
SANITARY ICE
'PHONE - 3700

FOR SALE — DRY BODY MAPLE, $7.50 4-Ft. Lengths, $6.25 Cut, 255 Armour Road. 'Phone 3063F.

WOOD
½ CORD NO. 1 HARDWOOD .. $4.00
½ CORD NO. 2 HARDWOOD .. $3.50
Cutting and Splitting Extra.
J. E. A. FITZGERALD
253 Hunter Street Tel. 111

SLABS
¼-CORD - $2.50
SCOTT COAL AND LUMBER
TEL. 1234.

FOUR-FOOT MIXED WOOD, NO Poplar, $4.75 a Cord. 12" Body Maple, $8.00 a Cord. 12" Mixed Wood, 70% Hardwood, $6.00 a Cord. 'Phone 2097.

FOR SALE

6 Fuel 6

"GOODNESS" KNOWS IT'S GOOD!
OUR COAL, OUR COKE AND WOOD
NONE BETTER—NONE CHEAPER!
IT'S THOMPSON'S CONTINUOUSLY!
'PHONES - 2260-1026

GOOD DRY MIXED WOOD, $3.50 per Half-Cord, cut 12". H. B. McGinness. 'Phone 2916.

COAL AND COKE
All Our Coal and Coke Kept Under Cover.
All Sizes at Current Prices.
McCARTHY & JOHNSTON
'PHONE 96.

Dry Mixed Hardwood..	$3.75 ½-Cord
Hardwood Slabs	$4.00
Furnace Wood	$3.50
Mixed Slabs and Mixed Soft-wood	$2.50

BAKER'S WOOD YARD
'Phone 676 165 Dublin Street

7 Live Stock and Poultry 7

CHOICE BRONZE YEAR-OLD GOBbler for Sale or Exchange. 2 ring 2-3, Douro.

BABY CHICKS, STARTED CHICKS. Pullets, Government Breeding Station—Barred Rocks, White Leghorns, heavy laying strain; 12 years' hatchery experience. Having doubled our Incubator capacity, we are able this season to serve new customers. Save money by getting our prices before ordering. H. C. Howson, Sunny-Slopes Farm, Bailleboro.

PURE-BRED JERSEY COW, JUST freshened; also DeLaval Separator, guaranteed in first-class condition, capacity 600 lbs. M. Challice, Millbrook.

EIGHT PIGS, 4 MONTHS OLD. Young Sow, bred 2 months; Durham Cow, due in February. 'Phone 858 ring 3.

CHOICE JERSEY COW, JUST FRESHened, Government TB and blood tested. Roy Sanderson, Chemong Road.

FOR SALE — YOUNG CALF. 'PHONE 484 ring 2-1.

8 Real Estate 8

FOR SALE— STORE AND DWELLING on Highway. Write Box 107, Examiner.

SMALL FARM, WITH FIVE-ROOMED House, electric lights, good Outbuildings. 'Phone 3460M.

FOR SALE

9 Business Opportunities 9

WOULD LIKE TO CONTACT PARTY to handle the Agency in Peterborough and locality for the famous English Austin Automobile and Products—ranging in price from £175 to £4,000. Reply M. W. Fontaine, Ontario Representative, 498 Yonge Street, Toronto.

10 Used Cars 10

CHEVROLET '34 HEAVY DUTY Stake, long-wheeled base, mechanically perfect. Write Box 112, Examiner.

TO RENT

11 Miscellaneous 11

GARAGE, 548 WATER; REASONable. 'Phone 3492.

FULLY-EQUIPPED BARBER SHOP, in connection with Beauty Parlour. Will Rent reasonable. Apply 167 Charlotte Street.

11X Apartments for Rent 11X

FIVE-ROOMED APARTMENT, IMMEdiate possession. 'Phone 2065. 60 Hunter Street E.

UPPER APARTMENT, PARTLY Heated; conveniences. Apply 609 Water Street.

TWO - FOUR ROOMED HEATED Apartments, Lower Floor, Furnished, Unfurnished; reasonable. 709 Water.

BUNGALOW, SOPHIA STREET, $22.00. Five-Roomed Apartment, Simcoe Street, $23.00. Seven-Roomed Brick, Margaret Avenue, $40.00. Several others. A. E. Thompson, Real Estate, Kresge Building. 'Phone 336.

12 Room 12

BRIGHT ROOM FOR BUSINESS OR Bedroom. 158 Charlotte.

COMFORTABLE FRONT ROOM, $4.00 weekly, suit Business Couple. 270 Rubidge. Upper Apartment.

THREE UNFURNISHED ROOMS, suitable for Light Housekeeping. 286 Sherbrooke Place.

WANTED

15 Miscellaneous 15

LIVE POULTRY. M. KATZ. 'PHONE 694W.

COAL AND WOOD RANGE, PORCElain finish; cash. Write Box 40, Bailleboro.

WANTED—TO RENT, SMALL PLACE 2 to 3 Acres. Write Box 110, Examiner.

WANTED

Miscellaneous—Continued

LIVE POULTRY. HIGHEST PRICES Florence. 1728J.

SCRAP— PAPER— METALS— IRON and Steel—Rags, etc. Peterborough Metal and Waste 'Phone 667.

CANOES, ROWBOATS, ALSO JOHNson Outboard Motors, any quantity. State price and full particulars to Box 92, Examiner.

LADY, TO TAKE SMALL BABY TO look after. Write Box 108, Examiner.

WANTED — TO BUY, SMALL HOUSE, with Garden, outskirts or near vicinity. Write Box 104, Examiner.

THREE UNFURNISHED ROOMS 'Phone 2776M.

PRICE ON TUNING PIANO. WRITE Box 121, Examiner.

CHILD'S HIGH CHAIR, PLAY PEN, Swing, Commode Chair. Write Box 122, Examiner.

16 To Swap. 16

SWAP — CHILD'S COAT, 1 AND 2 years; Auto Harp, Cot, Doll Carriage. 578 Harvey Street.

18 Help Wanted, Female 18

EXPERIENCED SALESLADY WANTed. Write, stating experience, to Box 105, Examiner. Confidential.

LADY TO 'PHONE OUR CUSTOMERS and take Orders from her own home; must have own telephone. Write Box 124, Examiner.

AUDREY ALLYN COSMETIC CO. has Opening for Energetic, Ambitious Woman for Demonstrating; no experience necessary. Write, giving full particulars, to 52 Chatham Street W., Windsor.

19 Help Wanted—Male 19

EXPERIENCED CHEESEMAKER — holding a Certificate for the Warsaw Cheese Factory, for the Season of 1937, to correspond with Charles Calder, Warsaw.

YOUNG MARRIED MAN, TO WORK on Farm; state age, family, wages; house supplied; yearly appointment. Write Box 100, Examiner.

EXPERIENCED TRUCK DRIVER and Farmer, capable of looking after Cows. P. J. Clements, Oshawa, R.R. 2. 'Phone 1567W.

BOYS, AGE EIGHT TO EIGHTEEN, for Boys' Band. It is not necessary that you can play a Musical Instrument. Write Box 123, Examiner.

EXPERIENCED FARM HAND, MARried. Apply Reg. Fallis, Millbrook.

20 Employment Wanted 20

ELECTRIC WORK. 'PHONE YOUNG. 103W.

EXPERIENCED FARM HAND WANTS Work. 'Phone 36 ring 3-1, Otonabee.

RELIABLE GIRL DESIRES POSITION Minding Children, Evenings. 221 London.

21 Boarders Wanted 21

HOUSEKEEPING ROOMS OR LADY Boarders, with private family. Apply 65 McDonnel.

BRIGHT, FRONT ROOM, BOARD optional. 144 Murray Street.

LARGE ROOM, SUITABLE FOR ONE or Two Girls. Phone 3146W.

CANADIAN LEGION HAVE LISTS OF Competent Returned Men to fill Temporary or Permanent Positions. Give the ex-Soldiers a chance to work for you. 'Phone 141.

THE EMPTY CHAIR AT YOUR table doesn't pay any dividends. Keep it filled with a paying boarder by advertising in this column. It will surprise you how little it costs to advertise regularly at the new special rates. Just 'phone 1600 and ask for an advertising representative to call.

LADY OR GENTLEMAN BOARDER, good home. 231 Wescott.

ACCOMMODATION FOR TWO GENtlemen Boarders in private home 73 Aylmer Street South.

NICE WARM FURNISHED ROOM, with Board, in private family, for Business Girl or Married Couple, South-end; all conveniences. 'Phone 3267W.

WHO CAN DO IT

22A Building Supplies 22A

HALLIDAY'S FOR BARGAINS IN Hardwood Flooring, Doors, Windows, Lumber of all descriptions. Let us estimate your Alteration Work. Call us Now before the expected Advance in Prices. Local Sales Representative, 1086. Wm. J. Buil, 539 Downie.

WHO CAN DO IT

J. H. VANCE
PAINTING AND DECORATING.
773 AYLMER STREET.

COMPLETE ELECTRICAL SERVICE
Electrical Fixtures And Wiring Devices.
GRANT & LOUCKS
418 George Street. Tel. 798

USE THE DOMINION LOAN PLAN TO PURCHASE QUALITY BUILDING MATERIALS
SCOTT COAL AND LUMBER
TEL. - 1234

BUILDING MATERIALS
May Be Purchased Now
With Easy Monthly Payments.
THE PETERBOROUGH LUMBER CO., LTD.
163 Hunter Street W. Tel. 816

22B Contractors and Builders 22B

CALL WILFRED BOORMAN — FOR Repairs and Alterations to your Home. 'Phone 2343M.

EXPERT FLOOR POLISHER. 'PHONE 1714.

22c Electrical 22c

'PHONE 1403 — W. GORDON HALL— Electric Wiring. Floor Plugs Installed. Agent G.E. Hotpoint Ranges, etc.

22E Plumbing and Heating 22E

GRAHAM & WELLS
Tinsmithing and Heating.
Rear 134 Hunter Street. Tel. 122

ADAMSON & DOBBIN
PLUMBING, HEATING, AND SHEET METAL WORK.
175 SIMCOE ST. 'PHONE 46

HALLIDAY'S COMPLETE BATHROOM with all Fittings at $60.00 is remarkable value. Price may advance shortly. Call us. We install Plumbing and Furnaces on easy terms if desired. Also Plumbing Repairs at lowest prices. 'Phone 1086, Local Sales Representative, Wm. J. Buil, 539 Downie.

J. L. P. SMITH
Plumbing, Heating
Contracts Accepted
Tel. 1719W 372 WATER ST.

22F Miscellaneous 22F

D. HARDIE & SON
TENTS, AWNINGS, AUTO TOPS.
EVERYTHING IN CANVAS.
499 PATTERSON ST 'PHONE 3346

KEYS DUPLICATED — BADMINTON Restringing — Safe Combinations. John Buck, Charlotte Street.

23 Auto Repairs and Accessories 23

COAL OIL, 15c. DISTILLATE, 12c. Vulcanizing, Car Repairs. Guaranteed Service. Dawson's Service Station. 'Phone 1523.

24 Cleaners and Dyers 24

TRY DEPENDABLE CLEANERS. Cash and Carry. Dresses, 75c. Coats, 75c. Cleaned and Pressed. 21 Hunter Street.

SPECIAL THIS WEEK ONLY — Men's Dress $1.00, 2 Dresses $1.50, beautifully Cleaned and Pressed. Craig Cleaners and Dyers, 175 Simcoe Street. 'Phone 75. We Call and Deliver.

25X Dressmaking 25X

'PHONE 899W — E. MITCHELL. Dress and Mantlemaking. Corsets for Nu-Bone Corsets.

28 Moving and Storage 28

BRADLEY'S CARTAGE, 'PHONE 2327. All Goods Insured while in Transit. P.C.V. license. 302 Aylmer Street.

SHORT DISTANCES OR ANYWHERE in Canada or United States Covered. Padded Vans. Experienced, Courteous Man. Apply, full particulars, M. Raw' nson Limited, 61 Yonge Street, Toronto.

31 Photographers 31

PORTRAIT AND COMMERCIAL PHOTOGRAPHS, PICTURE FRAMES. REASONABLE PRICES.
FRED CRIPPS' STUDIO
NEXT GRAND OPERA. TEL. 327

34 Radio Service 34

WHY WAIT?
'PHONE 1624
FOR PROMPT, RELIABLE SERVICE
BROWN'S RADIO SERVICE
547 GEORGE ST. OPEN EVENINGS

RADIO SERVICE.
HAVE YOUR RADIO REPAIRED EXPERTLY AND PROMPTLY.
McCANNAN RADIO-ELECTRICAL SUPPLIES STORE
140 SIMCOE STREET TEL. 6

EXPERT RADIO REPAIRS—PROMPT Service and Moderate Prices. S. E. Yearron. 'Phone 3260W.

LOST

37

BLACK LEATHER LOOSE LEAF Ring Book. Finder please return to Examiner Office.

BLACK AND WHITE COLLIE, WITH short tail. Please 'Phone 2668W. Reward.

PERSONALS

39

MEN! GET VIGOR AT ONCE! New Ostrex Tonic Tablets contain raw oyster invigorators and other stimulants. One dose peps up organs, glands. If not delighted, make refunds few cents paid. Call, write McDermid & Jury Drug Store.

TAXI

40

ELITE TAXI (W. H. Miller). Telephone 182.

CAPITOL TAXI.
OUR SERVICE IS BEST.
OPP. CAPITOL THEATRE. TEL. 16

HARRY FINNIS TAXI.
'PHONE 271.
COURTEOUS, PROMPT SERVICE.

PROFESSIONAL

41 Accountant

EDWARD HUMPAGE—Chartered Accountant. Auditor, 544 Water Street.

44 Lawyers

HON. G. N. GORDON, K.C. Law Offices, 396-397 George Street. Appointments by Telephone 3300 and 3301.

EMMETT P. SHEEHY—Canada Solicited Attorney. Loans 397 George St.

BERNARD S. PARK, B.A. Barrister, Solicitor, Notary Public. Money to Loan. 387A George Street. 'Phone 609.

HENRY —By Carl Anderson

BRINGING UP FATHER —By George McManus

PROFESSIONAL

JACOB LOW — Barrister, Solicitor Notary Public. Money to Loan on First Mortgages. 219 Hunter Street West, Peterborough, Ont. 'Phone 2344. Nights and Holidays 1027.

PECK, KERR & McELDERRY — Barristers and Solicitors, 415 Water Street, Peterborough. Telephone 1950 E. A. Peck, K.C., F. D. Kerr, K.C. V. J. McElderry, K.C.

ALEXANDER L. ELLIOTT—Barrister Solicitor, Notary. Money to Loan Kresge Building, 355 George Street Peterborough. Telephone: Office 3 Residence 31.

45 **Medical** 45

DR. E. V. FREDERICK
M.R.C.S., Eng., F.A.C.S
KRESGE BLDG., PETERBOROUGH
TEL. - OFFICE 423—RES. 966

47 **Optometrists** 47

CONSULT A. A. FOWLER, Phm.B. Optometrist, about your Eyes. Glasses Fitted. Watch Repairs. 'Phone 636.

M. J. ROCHE, R.O.
OPTOMETRIST
186 Charlotte Street. Tel. 422

MONEY TO LOAN

MORTGAGE LOANS, 5½%. APPLY to Miss Armstrong c/o G. N. Gordon

NOTICES

LADY WOULD LIKE TO ACCOMpany someone Motoring to Los Angeles. 'Phone 2012.

50 **AUCTION SALES** 50

FOR SUCCESSFUL AUCTION SALES Telephone 1477W. J. H. Miles.

FARM STOCK AND IMPLEMENTS—Dolph Krapp, Lot 23, Concession 7, Smith, Tuesday, February 23, 1.30 p.m.—One Good Team Bay Percheron Mares, six and seven years old, about 1,400 lbs. each; One Driving Mare, 8 Good Young Cows to freshen early; One Two-year-old Jersey Heifer; One Brood Sow, due to farrow in March; Full Lot of Machinery; 3 Sets of Harness, One Cream Separator; also Hay, Grain, and numerous other articles. Terms Cash. J. H. Miles, Auctioneer, 404 George Street N., Peterborough. 'Phone 1477W.

MORTGAGE SALE.

UNDER AND BY VIRTUE of the Powers of Sale contained in a certain Mortgage, which will be produced at the time of Sale, there will be offered for Sale, by

GOLDEN ANDREWS, Auctioneer,
at
PUBLIC AUCTION,
On WEDNESDAY, THE THIRD DAY OF MARCH, 1937, at the Hour of One o'clock in the Afternoon, at the Farm of CHARLES TIGHE AND EDWARD TIGHE, R.R. No. 2, LAKEFIELD, there will be offered for Sale, the following Property, namely:

ALL AND SINGULAR, that certain Parcel or Tract of Land and Premises, situate, lying and being in the Township of Dummer, in the County of Peterborough and Province of Ontario, being composed of the West Half of Lot Number Twenty-one in the First Concession of the said Township of Dummer, containing One Hundred Acres, more or less.

On the said Farm there is said to be erected a Dwelling-house, with suitable Farm Buildings;

At the same time and place, under the authority of a Chattel Mortgage Warrant, there will be offered for Sale the following Chattels:

1 Brown Mare, named Fly; 1 Bay Horse, named King; 1 Black Cow, named Diana; 1 Black Cow, named Bridget; 1 Red Cow, named Ella; 1 Red Cow, named Rosey; 1 Brindle Cow, named Betty.

1 Noxon Binder, 1 Massey-Harris Mower, 1 Massey-Harris Seeder, 1 Peter Hamilton Hay Rake, 1 Lumbet Wagon, 1 Set Sleighs, 1 Democrat, 1 Fanning Mill, Chatham, 1 Single Plow, 1 Set Light Harrows.

THE LAND AND CHATTELS WILL BE OFFERED FOR SALE SUBJECT TO A RESERVE BID.

TERMS OF SALE OF LAND: Ten per cent. of the purchase moneys to be paid down at the time of Sale and the balance within Thirty Days.

THE FARM WILL BE FIRST OFFERED FOR SALE, AND IN THE EVENT OF THE RESERVE BID NOT BEING REACHED, THE MORTGAGEE RESERVES THE RIGHT TO OFFER SAID LANDS AND THE SAID CHATTELS FOR SALE AS A GOING CONCERN.

For further particulars and Conditions of Sale, apply to

R. G. M. McDOUGALL,
East Block, Parliament Buildings,
Toronto, Ont.
Solicitor to the Mortgagee.

DATED at Toronto, this 8th Day of February, A.D. 1937.

OMEMEE

The monthly meeting of the Women's Guild of Christ Church was held at the home of Mrs. Jamieson on Thursday afternoon with an attendance of twenty-eight. A letter of thanks was read from a member who had been remembered during her illness. Several items of business were discussed. Miss Hilda Clarke was appointed representative of the Advisory Board from the Guild. The afternoon was spent in sewing. At the conclusion of the meeting refreshments were served by the hostess assisted by the Misses Hilda and Susie Clarke.

Mrs. A. E. Swain, Mr. and Mrs. Emerson Swain and baby Bonnie, of Valentia were guests of Mr. and Mrs. D. Smith, Sunday.

Mrs. R. Stinson spent Sunday the guest of Mrs. D. Smith.

Mr. Milton Smith, Cameron, is visiting his grandparents, Mr. and Mrs. D. Smith.

Miss Irene Faulkner has returned from visiting friends in Peterborough.

Mr. and Mrs. E. Windover and daughter, Mrs. M. Hall of Buckhorn, called on Mr. and Mrs. Neil Windover this week.

Messrs. Wm. and Jack MacTavish of Toronto called on Dr. and Mrs. R. McPhee.

The Examiner
Classified
Advertising Rates

Cash Rate:
1 Cent per Word or Figure per Insertion. Minimum Charge. 25c

Charge Rate:
2 Cents per Word or Figure per Insertion. Minimum Charge. 35c

Box Numbers:
One or more Consecutive Insertions 10c

'Phone 1600:
We will call for your Advertisement and give you the low Cash Rate.

Coming Events:
Per Word per Insertion 2½c
Minimum Charge 50c

Special Announcements.
Birth Announcements 50c
Engagement Announcements, 50c
Marriage Announcements ... 50c
Death Notices 50c
Card of Thanks (up to 1 inch) 50c
In Memoriams (up to 2 inches) 75c
Over 2 inches (per inch extra) 50c

Legal, Municipal, Government, Auction Sales:
First Insertion per agate line, 12c
Repeat Insertions 8c

Our Boarding House - with - Major Hoople

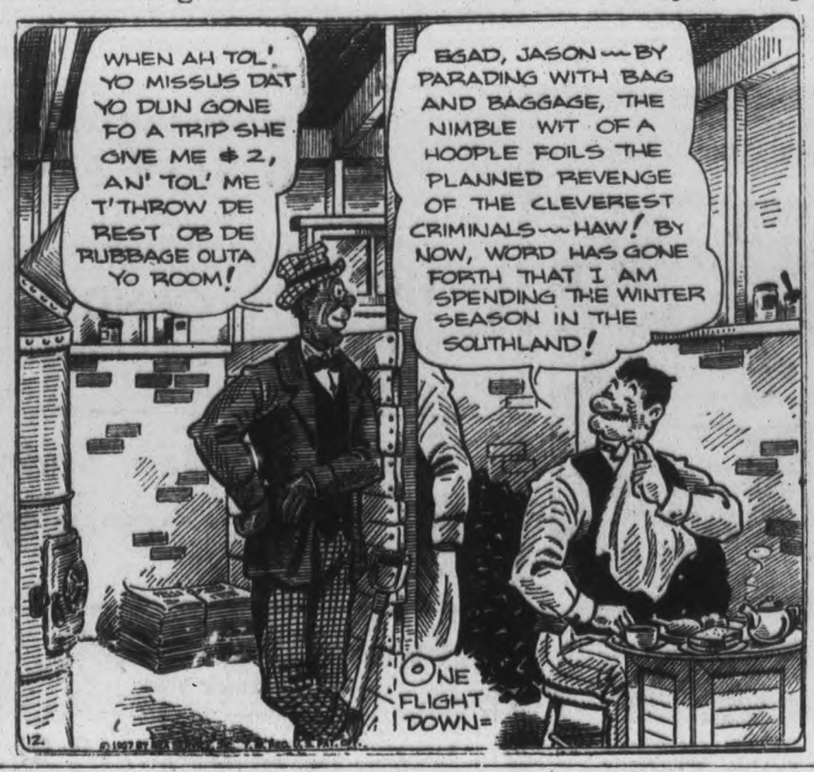

The Day That I Forget
By MARIE BLIZARD

(Continued from yesterday)

READ THIS FIRST:

Janet Paynter, newly married to a second-rate actor, Joel Paynter, whose show has just closed, obtains a card from an old friend, Harry Devanter, a film scout, requesting a screen test for "the bearer". Because of his pride, Joel first refuses to permit Janet to continue working and then conceals the fact he has been playing the role of gigolo at a cocktail bar because he can find nothing else. Joel is elated when Janet tells him of his chance for a screen test. He does not know that the card was intended for her—not for him. Janet proves to be Joel's inspiration during the screen test.

(NOW GO ON WITH THE STORY)

CHAPTER 9

THE TELEPHONE rang imperatively and Janet Paynter teetered on the table where she had been trying to stand quietly the last fifteen minutes. "Catch it, please, Mrs. Birnley," she said to that lady as she let herself down gingerly. She caught up the velvet folds of her gown as she did so.

"Hello, darling," she said to Joel and rolled her eyes ceilingward. Her voice was gay enough. "Not a thing yet. Don't be impatient. It's only a week...well, have it your way then, it's ten days but you know how these people are." There was a hint of mischief in her voice as she said demurely, "Couldn't I call you at the studio if there were any news? No? All right. Try to be patient."

"My goodness," Mrs. Birney shifted the pins in her mouth and picked up her chalk. She was shortening Janet's black velvet dinner dress to street length and causing Janet no small compunctions. Janet had loved that dress but she had no smart new frock and she needed this one badly for daytime use. "That husband of yours acts more like a bridegroom than any man I know. That's the second time he has called you this afternoon."

Janet stood very still. "Don't make it too short," she said and continued, "Joel isn't calling me just to talk to me. He's going frantic waiting to hear how his screen test came out. He telephoned me three times every afternoon and trails me around as though I had something up my sleeve."

"I can take some of this skirt and put little cap sleeves into this dress and it'll make it look like new," Mrs. Birney answered, the train of her thought obvious. "But now how do you feel about having a handsome feller like that out there in Hollywood with all the beautiful, wicked movie stars?"

"Wicked? I grant that most of them are beautiful but I am not sure that they're wicked and why shouldn't I feel anything but happy about it?" Janet answered reasonably.

Mrs. Birney sat back on her heels. "You can't fool me, Mrs. Paynter. You're a home-body and not one of those fly-by-night brides most of my boys bring home. I've known you now for six months and I've heard you singing around up here and, mark my words, you'll be happier this way than you'll ever be with Rolls Royces and them other things."

"Now, don't you worry about that, Mrs. Birney. I can take my Rolls as well as the next girl if I have to. And think how nice it will be not to make over clothes. And think how wonderful it will be for Mr. Paynter."

Mrs. Birney sighed dolefully. "I hope you'll be saying the same six years from now."

"Oh, I will," Janet said blithely enough.

Six years from then! Those years seemed far away to Janet then. She had been a bride but six months yet she seemed to have been married to Joel all her life. The things that had filled her life—her work, her home, her own circle of friends—all these had been like a dream in these last months. She pondered on it wondering what alchemy love wrought in a woman that all the things that had been, all the influences, the desires, the work of living her daily life, could dissolve into nothingness in the presence of her new love.

Long later Janet was to realize that these things did not dissolve. They receded and remained in the background of her life, but they were to re-enter it again at times diverse, times when she needed them and times when she would have put them out of her thinking.

Had Janet taken out the things that made up her life and laid them out for herself to value she would have found herself poor in the things a bride might have called important. She had no home that was truly hers. She hadn't even had a new frock since she was married. She had an uncertain economic present and a future that might have been filled with riches and glamor or might as well have been poor. And but a continuance of living as she had been from crisis to crisis, as Joel progressed from one short-lived engagement to another.

But she had faith in him, rather than in his ability. She did not believe that Joel was a great actor but she believed that he knew what he was doing, knew his own capabilities and that the desire to act, to portray the drama could not have been so big had it not been justified.

You might have thought, had you known Janet those years after Dr. MacLeod had closed his office for the last time and come to the end of his life five years before, that Janet was to follow in the footsteps of her people. Good, quiet women married to responsible, conventional, prudent men. Women who might have stretched a dollar and darned their husband's socks and done it with dignity. But you would never have thought that Janet was to find her love in a man who would offer her a gypsy existence, who would have leaned on her rather than have been the stronger of the two.

Felicity Burns would have smiled in that quiet beyond had she known. Felicity, who had the look of the wind on the moors in her eyes, had never seen the great granddaughter who was to heed a call she had heard herself some sixty years before. Felicity had followed that call and the laughing eyes of an Irish lad to America.

Felicity's son, Ian, had married a Scotch lass and their daughter, Janet, had married the fiery little physician, Angus MacLeod, but the Irish strain and Felicity's answer had persisted and blossomed the day that Janet MacLeod had seen the rangy length of Joel Paynter making his way to her across a smoke-filled drawing room.

Felicity, with her little leather trunk and her heart filled with love, had not been afraid to face whatever the uncertain future had in store for her and Terry O'Brian. And if her laugh was not so ready on her mobile mouth, her spirit was staunch and her eyes were ever upward with understanding to where her Terry's head was in the clouds. And her manner was quiet, anchored to the ground where her small feet served for two.

Janet was like Felicity. She could encourage, she could share and she could comfort. Her capacity was deep and for all her small stature, she was sound. She could weigh her balances and when the storms in her life were imminent, she held the wheel of her emotions with a steady hand.

She thought of Felicity, whom she had never known, during those days when she and Joel were waiting to hear the outcome of the screen test.

"Joel " she said to him on on of those days, "why do you want it so much?"

"To buy you pretty things with. To put money in the bank. To travel and see the world. Never to have to worry about the next meal. Never to see my Janet cooking another lamb stew." He laughed.

Janet was very grave. "That can't be the real reason, Joel."

"No, it isn't," he said, blowing smoke rings contemplatively, "only I feel like a fool when I try to talk about the things inside me. Those things have a lot to do with it. There are roles I'd like to play. Great, inspirational roles! The pictures are doing great things today, giving great opportunities for interpretation, for the expression of an art. I'd like to do them, Janet. I'd like to play great parts. Don't laugh at this, darling, I'd like to do Hamlet!"

Janet didn't laugh. She was too proud of him. He wanted to express something he felt. He wanted to create a character out of a man the same way a painter created a scene out of canvas and paints. Acting had dignity, she thought, rather incoherently.

"And so you will," she said faithfully.

"And you, my queen, shall have a satin cushion for your feet and a carriage of chromium and steel and never again will your little fingers touch kitchenware. You'll sew a fine seam and eat strawberries and cream."

Janet had a sinking feeling that that was just what she was going to do. And that was the last thing on earth she wanted.

(To Be Continued)

THE TUTTS by Crawford Young

Bedtime Story
By HOWARD R. GARIS

UNCLE WIGGILY'S TOBOGGAN RIDE

"Quick, if you please!" called Uncle Wiggily in his hollow stump bungalow one morning. "My breakfast in a hurry, Nurse Jane. Will you please put out my rubber boots, my dear?" he asked Mrs. Longears. "And kindly hurry!"

"My goodness, what's the matter?" asked the lady rabbit.

"Are you going to rubber boot it over the snow to get away from the Bad Chaps?" asked Nurse Jane.

"Oh, no," laughed the rabbit gentleman. "Perhaps the Bad Chaps may chase me, but that will be only an adventure. The reason I am in such a hurry is that Twisty and I are going toboggan riding."

"I thought you and your pig friend had taken to skiing, Wiggy," said Mrs. Longears.

"That was yesterday," answered the rabbit gentleman as he hurried to finish his breakfast. "We have given up the skis. They are too dangerous. From now on we toboggan."

"That may also be dangerous," said Nurse Jane. "Once up in Canada I saw a toboggan go down the ice hill very fast and a dog gentleman fell off."

Off They Go

"Nothing like that will happen to me," said Uncle Wiggily swallowing the last of his baked bean coffee. "Now here comes Twisty with the toboggan. My, it's a fine one! Oh, what fun we'll have."

"I hope nothing happens," said Nurse Jane sadly as she and Mrs. Longears watched Uncle Wiggily and the pig start for the hill drawing the toboggan behind them. "I hope nothing happens."

"If it does Wiggily will call it an adventure," said his wife.

It did not take Uncle Wiggily and Mr. Twistytail long to reach the hill in the woods. It was a big hill, covered with snow and ice.

"Just right for coasting," said Mr. Longears. "Now, Twisty, I'll sit on the front end of the toboggan and you'll sit in back and steer with your feet."

"Can't you steer with the rope?" asked the pig.

"No, Twisty. This isn't like a sled. A toboggan must be steered from behind with the feet. You sit there."

Uncle Wiggily sat down on the long toboggan which was like an ironing Board with the front end curved up like the permanent wave on a wax doll.

"Get on now, Twisty, and push off," said Uncle Wiggily, not turning around for he was making himself comfortable.

Danger

But just as the pig was about to sit down on the toboggan behind the rabbit out of the woods slithered the Fox and the Wolf. The two Bad Chaps saw Uncle Wiggily and the pig.

"Quick!" whispered the Wolf to the Fox. "You grab Twisty from behind and put your paw over his mouth so he can't squeal. Hold him off the toboggan. Hold him tight. I'll get on in his place and ride to the bottom of the hill with Uncle Wiggily. Then I'll catch him."

No sooner said than done. The Fox snatched the pig off the toboggan so quickly Mr. Twistytail didn't know what was happening. With the paw of the Fox over his mouth, the pig couldn't make a sound to warn Uncle Wiggily. Then, quickly, the Wolf sat on the toboggan behind the rabbit. Uncle Wiggily never turned around.

"Push off now, Twisty!" called Uncle Wiggily. "Away we'll go, over the snow, we'll toboggan fast and slow. Push off, Twisty!"

"All right," growled the Wolf, trying to make his voice sound grunting, like a pig. Uncle Wiggily thought nothing wrong as the toboggan began coasting down the hill.

But don't worry. Everything is going to be fine and dandy. And if the lead pencil will eat some chalk and grow fat like a fountain pen, I'll tell you next about Uncle Wiggily's valentine.

WILL WITHSTAND WIND.

QUEENSTON.—C. Howard Fisher, a farmer near here, claims to have developed a peach which he says will revolutionize the peach industry. It is claimed the fruit, when fully ripe, will withstand the heaviest wind. Growers find wind losses the most serious.

The First Sniffle is a Warning— *use* PENETRO

Save your child from possible danger, and yourself from needless anxiety, by halting the little one's cold in its very earliest stage—with PENETRO.

For PENETRO is the ideal remedy when winter colds and chills threaten your child's health. Made with a snow-white soothing base of old-fashioned mutton-suet, its gentle but effective medication *penetrates* to the congested areas and brings speedy relief from distress and pain. Rub PENETRO into your child's chest, back and throat—it cannot harm the tenderest skin. As it heals, its aromatic vapour will soothe away the inflammation of irritated nasal passages.

You owe it to your child—and to yourself—to keep PENETRO handy all the year round. At all druggists:

WORRIED BY BILLS YOU CAN'T PAY?

With a $50.00 to $500.00
LOAN
No endorsers
No embarrassment
No waiting
Enquire About Our
NEW REDUCED COST

CENTRAL FINANCE CORPORATION
Under Dominion Government Supervision
355 George Street
'Phone: 1703

BRICK BRADFORD—And the Lord of Doom
by WILLIAM RITT and CLARENCE GRAY

MUGGS AND SKEETER
by WALLY BISHOP

TILLIE THE TOILER
—By Russ Westover

HAVELOCK CHURCH REPORTS PROGRESS

Annual Meeting Of United Congregation Elects Elders And Stewards

(Examiner Correspondence.)

HAVELOCK, Feb. 12.—The annual congregational meeting of the Havelock United church was held in the church basement last week with their pastor, the Rev. S. A. Kemp, presiding.

The meeting commenced, as usual, with a pot-luck supper, which proved to be a regular banquet. After the devotional period, conducted by Rev. S. A. Kemp, the business session was held with Miss Lucy Wing acting as secretary.

Mrs. C. Price reported that the Mission Band had raised the sum of $56.27 during the past year, and that balance of $4.96 had been donated to the W.M.S.

The Young People's League had a very successful year both socially and financially, having raised $120.73, with a balance of $13.73 yet on hand.

The Women's Missionary Society also reported a splendid year, having raised the sum of $251.14 with a balance of $240.39 remaining, an increase of $43 over last year.

Miss Edna Haig, Sunday School treasurer, in her report showed receipts amounting to $105.11 and expenditures $104.68.

The Women's Association raised the sum of $266.73 in the past year, with a balance of $20.35 yet on hand.

Slight Deficit Reported

Church Treasurer C. Roberts gave the church report, showing receipts at $2,111.75 and expenditures a trifle higher, at $2,151.08, leaving a slight deficit of $39.33.

In his report of his yearly activities, Rev. S. A. Kemp gave the following figures: membership, 340; baptisms, 15; marriages, 9; burials, 22. Mr. Kemp thanked all officials for their faithful co-operation during the year 1936, making especial mention of the ushers. He also suggested that the congregation arrange for an "Old Boys' Reunion" next summer. This was much discussed and finally a committee of Rev. S. A. Kemp, H. B. Puffer, and B. Smith were appointed to interview the council regarding the possibility of having one.

The following new officers were elected: three elders, G. W. Chiles, H. Hoard, Miss M. Seeney; eight stewards, Peter Haig, Harrison Wing, Wm. Hill, Jas. Craighead, Everard Chiles, Mrs. Geo. Wiggins, Miss Lucy Wing, and Miss V. Buchanan.

HAVELOCK BOARD TO REQUIRE $4,766

Public School Principal Reports Absentee Pupils Have Legitimate Excuses

(Examiner Correspondence.)

HAVELOCK, Feb. 12.—The regular meeting of the Public School Board was held on Thursday evening, Trustees Roche, Gardiner, Pirie, and Mrs. M. Brisbin being present, and Chairman C. Taylor presiding.

Principal Yuill, in his report to the board, said that all absentees had been checked and that the majority had legitimate excuses for their absence. His request for paper supplies, a small set of supplementary books and two pencil sharpeners was granted.

Caretaker Buchanan reported that the roof was still leaking, and Chairman Taylor referred the matter to Trustee Gardiner, chairman of the Property committee for immediate attention.

The only correspondence was acknowledged from the Ontario Ratepayers' and Trustees' Association, re subscriptions to their journal, the Public School Board's share of the costs being $5.50.

The question of fuel was brought up, and after some discussion was left in the hands of the Property committee, with power to act as they think most advisable.

The Board estimated their provisional requisition at $4,766 for year 1937.

The meeting was adjourned, to meet again on Thursday, March 18.

A discussion arose following the meeting, when Harrison Wing, newly-appointed member of the High School Board, questioned the Public School Board as to how the High School District had been formed. A detailed explanation by Chairman Taylor, with reference to the minutes on this subject, and the pointing out "that when the High School District had been formed, the Continuation School District had ceased to exist, proved a satisfactory reply to Mr. Wing's question.

BANCROFT

Mr. Thomas McAlpine of Bancroft has been ordered to spend three weeks of complete rest, since an X-ray showed two broken ribs, which he sustained in a fall last week.

A successful bridge and euchre social was held in the council chamber on Saturday evening, under the auspices of Our Lady of Mercy R. C. Church. Prizes for bridge were won by Mr. Michael O'Neill and Miss Iris Bedford. Those for euchre went to Mrs. Patrick Cox and Mr. Louis Brisette. The holder of the lucky ticket on the set of dishes was Miss Grace Duquette.

The Junior W.A. of St. John's Anglican Church held a pancake supper on Tuesday evening at the home of Mrs. W. J. McCaw. Although the weather was quite unfavorable, the supper was well attended. The

Kleber Caught

Reports from Gibraltar claim Gen Emilio Kleber (ABOVE), soldier of fortune fighting with the loyalist troops in Spain, was captured by rebels during the storming of Malaga. Kleber, a naturalized Canadian, had been with the defenders of Madrid but recently joined the government troops at Malaga.

MILLBROOK

GUILD SPONSORS ENJOYABLE TEA

Event In Millbrook Anglican Church Success Financially And Socially

(Examiner Correspondence.)

MILLBROOK, Feb. 12—The recent afternoon tea and home baking sale sponsored by the Women's Guild of St. Thomas' Anglican Church at the home of Mrs. R. A. Ford, King Street, was both a social and financial success, the sum of twenty dollars being realized from the event.

The many guests were received by the hostess and the vice-president, Mrs. G. F. Harrington. Mrs. David R. Fowler and Miss R. Macnamara were in charge of the home-baking table, which displayed a tempting array.

The dining-room was beautifully arranged for the tea hour, the table being done with lace cloth, an arrangement of pink tulips and pink candles set in silver holders. Miss Margaret Wood and Mrs. C. M. Westmacott poured tea, and assisting as waitresses were Misses Ada Attwooll and Margaret Simpson and Mrs. T. Campbell. Other helpers included Mrs. H. Russell and Miss Muriel Smith, cashier.

rooms were decorated with lovely cut flowers and house plants.

The bridge, euchre and dance held on Friday evening in the Community Hall, under the auspices of the Agricultural Society, was well attended. The hall was becomingly decorated with red, white and blue, and the music, supplied by the Troubadors, was enjoyed by all. Bridge prizes were won by Mrs. Harry McCaw and Mr. Percy Thompson, while euchre prizes were carried off by Mr. Walter Wiggins and Mrs. F. Russell.

On Wednesday evening, Jim McCaw entertained the members of the choir of St. John's Church at his home. An enjoyable evening was spent in playing bingo and dancing.

A heavy downpour of rain on Monday caused the postponement of the ice carnival which was scheduled for that evening. Due to such changeable weather, the manager has had ill-luck in preparing carnivals, moccasin dances and hockey matches, but he is looking forward to more suitable weather.

Mr. William McCaw made a trip to Madoc on Sunday with the government snow-plough, following a heavy fall of snow. Mr. McCaw was given the contract for keeping the North Hastings roads open during the winter months, but until Sunday, his plough was not necessary.

Little Peggy Flynn, daughter of Mr. and Mrs. Joseph Flynn, has been quite ill, but is now making fair recovery.

Miss Marion Munro spent the week-end in Maynooth, the guest of Miss Eunice Carswell.

Mrs. A. W. Harding and Mrs. E.

COTTESLOE

AMATEUR STATION IN INDIAN RIVER

Program Broadcast Sunday Night—Much Appreciated By District Listeners

(Examiner Correspondence.)

COTTESLOE, Feb. 12.—Radio reception was good in this vicinity on Sunday night from the amateur broadcasting station on the banks of the Indian river, near Warsaw. The people of the district are proud of these young people in their endeavour to entertain their friends of the air. The manager, H. Hamblin, announced that this would be the last broadcast for some time. Those who took part in the program were deserving much credit.

In 1921 Mr. Hamblin built an amateur set and he and Mr. Hector Munro conversed with each other for a distance of about four miles. This was considered at that time to be quite an accomplishment.

Mr. and Mrs. Howard Patterson and family were Sunday visitors at the home of Mr. and Mrs. J. Morgan.

Sunday evening visitors at the home of Mr. and Mrs. Albert Webster were Mr. and Mrs. R. McMillan, Mr. and Mrs. C. McMillan and Dorothy, Mr. and Mrs. E. MacDonald and Margaret, also Messrs. David Barr and Everett Gallagher.

Miss Rena Toms spent Monday evening with Miss Wilma Lewis.

A number from here attended the funeral of the late Mr. Ernest Carveth, held at Warsaw on Sunday. Mr. Carveth was once a resident of this community.

Miss Marguerite Webtser, McGills, spent the week-end at her home here.

Miss Ada McArthur, Havelock, spent a couple of days at the home of her sister, Mrs. Johnston Blakely.

In the absence of Rev. A. S. Cleland, the church services here on Sunday were conducted by Mr. Breckon of Norwood.

Mr. and Mrs. E. Hubbel, Harry, Cora and Laura, Brick School, were Sunday guests at the home of Mr. and Mrs. Johnston Blakely.

Mr. and Mrs. F. Toms and Madeline visited on Sunday evening at the home of Mr. and Mrs. G. Barr.

Mr. G. Lonsberry, Warsaw, was a recent visitor at the home of Mr. and Mrs. A. Webster.

Miss Alma McCracken spent the week-end at her home, North Dummer.

Mr. George Barr made a business trip to Bobcaygeon one day last week.

There was an attendance of seventy-two at the Sunday school service on Sunday. This was the top for this year.

Plans were made on Tuesday evening at the Young People's meeting for the basket social on February 17th. In the absence of the convenor in charge of the program there were just the business matters discussed.

Mr. Harry McMillan spent the week-end in Toronto.

MARMORA

HOME ECONOMICS IS FINE W.I. TOPIC

Paper Well Handled By Mrs. D. L. Curtis—Rug-Hooking, Smocking Demonstrated

(Examiner Correspondence.)

MARMORA, Feb. 12.—A good attendance of members was present at the regular monthly meeting of the Marmora Women's Institute, held on Wednesday evening at the home of the president, Mrs. Gordon [illegible]. The president occupied the chair.

Roll call was, "Left-overs, and How to Utilize Them." Following the report of the Relief committee, Mrs. D. L. Curtis gave an excellent paper on "Home Economics." Mrs. W. J. Pack ably handled "Current Events." Two interesting demonstrations followed. Mrs. H. B. Smith demonstrated hooked rugs, and Mesdames G. A. Gordier and A. Neal handled "Smocking." A diversion was provided through the reading of rhymes by Mrs. W. C. Spry, in which all the active members received mention for their characteristics and individual styles.

Marking the fortieth anniversary of the Women's Institute (as now organized), which occurs this month, a special birthday lunch was served by the committee in charge, Mesdames W. C. Spry, W. E. Gould, K. Armstrong, and E. I. Gale.

MARMORA

Mrs. C. Hamilton, accompanied by Mr. and Mrs. James Lake of Stirling, attended the funeral of the late Mrs. Hugh Ketcheson at Madoc on Thursday afternoon.

Golden Star Royal Black Preceptory held its regular meeting in the Orange Hall on Thursday evening. The third degree was conferred upon a candidate.

Miss Stella McGarvey is visiting friends in Campbellford for a few days.

L. Reid spent the week-end in Toronto.

Ice-covered roads prevented Rev. A. W. Harding from motoring to Presbytery meeting on Tuesday. Since the heavy rain on Monday, ice on the roads makes driving very dangerous.

BROKEN REST

Getting up night after night, breaking your rest, will damage your health. Burning, scalding, suppressed or too frequent passage warns of kidney and bladder trouble. It is dangerous to let those conditions go unchecked. Soothe and strengthen your kidneys and bladder with time-proved—

GIN PILLS FOR THE KIDNEYS

SCOTT'S SCRAPBOOK by R. J. SCOTT

THE CANADIAN DEPARTMENT STORES LIMITED

C.D.S. SATURDAY LAST DAY OF THE 5-DAY SALE OF FEBRUARY FEATURES

STORE HOURS: 9 A.M. to 5.30 P.M., Saturday 9 A.M. to 9.30 P.M. PHONE 3000

For Men! Bauer and Black's New "Bracer"

Featured in the Men's Wear Dept.

Men! Here's a supporter belt splendid for sports or comfortable for everyday wear. A belt made for men who want to look neat and trim—and to appear pounds lighter. They're washable—knitted from two-way stretch "lastex"—with soft yarn supporter at bottom with fly front.

each 2.75 —Main Floor, C.D.S.

Second and Last Day of These 3 BIG SALE FEATURES

BROADCAST SALE OF REAL SILK **HOSE** pair .57 Or 2 pairs 1.10

BROADCAST SALE OF WHOLESOME **CANDY** 10 Big Items at Special Low Price

TWO-DAY SALE OF MEN'S WORK **PANTS** pair 1.79 —Main Floor, C.D.S.

Feature! New Spring Hats

Hats to wear now. Lots of New York copies among them. Veils that frill and flatter—dark colours that suit winter furs. Spring-like straws (trade name) and rayon faced faille. Black, brown and navy in the collection. Each 2.98

Smart Sheer Frocks At a Special Low Price!

Fibre silk sheers, in well made wearable frocks for all day long. Not one too dressy for business, or too simple for bridge and tea. Smart flatterers in bolero styles or simple one-piece versions, with gay applique on skirts and jackets. In navy, brown and black. Sizes 14 to 40. Special, each ... 3.98

Silk Crepe and Rayon Satin **PANTIES**

Real silk crepe and rayon satin, daintily lace trimmed or tailored faggoting style. In black, white and tearose. Small, medium and lareg sizes. Special, pair ..... .49

Infants' Flannelette **GOWNS**

Warm, cosy gowns for the wee ones, very inexpensive. Soft, good quality white flannelette, with dainty pink and blue binding. Infants' size. Special, each ..... .29 —2nd Floor C.D.S.

Big Savings in This Clearance of **Men's Overcoats** $11

Clearing a quantity of regular stock lines, at a reduced price Saturday. Raglan and fitted styles, in colours of blue and brown, in all-wool and cotton, meltons, velours and tweeds. Sizes 35 to 46. Special, each ..... —Main Floor, C.D.S.

This Spring . . . Get a Personal Touch in Your Clothes

HAVE THEM **EATON Made-to-Measure**

- From overseas, from leading mills at home, come scores of new weaves for Spring, 1937. Outstanding among these newcomers are stripes of Coronation blue and garnet, single or grouped on grey or dark blue worsteds, houndstooth and Glen checks with the same two new popular colours.
- Make your choice, and with your own measurements carefully charted we'll turn you out a mighty fine looking suit, distinguished by the personal touch of clothes cut by hand for you.
- In styles, too, there's pretty sure to be one that's just your type. Most of them are marked by the English influence, flatter and softer across the chest, fuller under the arms — comfort's the key-note.

$23.50 suit or coat

Also at 28.50 and 35.00

THE T. EATON CO LIMITED CANADA

Feature! Flannelette Blankets

A price of which you'll want to take advantage of because they're soft, firm, first quality flannelette blankets. Whipped sigly. Pink or blue borders.

Size 60 x 90, pair 2.75
Size 70 x 84, pair 2.29
Size 70 x 90, pair 2.79
Size 80 x 90, pair 3.00

White Wool **BLANKETS** A real opportunity to replenish your blanket stock. White wool with pink or blue borders. Whipped singly. Large size about 70 x 84. Special, pair 3.39

Extra! Cotton **CHAMBRAY** An extra fine quality in a good assortment of colors, including orange, peach, rose, and maure, etc. 31" wide. Special at this price Saturday, yard .... .11

"Seconds" in 54-in. **OILCLOTH** Inexpensive, and the defects should not impair the wearing quality. White and in assorted novelty and floral designs. 54" wide. Special, yard ..... .39 —Main Floor, C.D.S.

"Noxzema" Special! 25c size jar .15

Pepsodent Mouth Wash Special 2 Reg. 43c Size Bottle .44

Knitting and Shopping Bags In the lot are bags of Belgium cotton tapestry, suedene cotton fabric, English cotton covert cloth, and walrus grained simulated leather. All have rubberized linings, zipper fasteners and leatheretje handles. Assorted color. Special, each ..... $1 —Main Floor, C.D.S.

"TAMPAX"

25¢ 47¢

SANITARY PROTECTION WORN INTERNALLY.

Now you can experience a comfort, convenience and safety you've never known before. Tampax is easy to use. No belts. No pins. No pads.

Extra! Men's 6-Eyelet Work Rubbers

Get ready now for the wet Spring weather. You'll be prepared and at saving if you buy Saturday. Good quality gum rubber with heavy rolled soles. Reinforced bacy stays. Sizes 6, 7, 8, 9 and 11. Special Saturday, pair ..... 1.39 —Main Floor, C.D.S.

Semi-Annual FURNITURE SALE CONTINUES SATURDAY

Special! Chesterfield Suites

Smart well made suites, all webb construction with solid walnut show wood. Two styles from which to choose, and assorted covers of rayon and cotton repp, cushion tops patterned and reversible. Special, each 69.50

Walnut Finished **Panel Back Chairs** Windsor style, in birch, well finished in rich walnut color, panel back, and well braced legs. Specoial, each 1.15

Occasional Chairs, Rockers Arm chairs and rockers, deeply upholstered in tapestry, with spring filled seats. Solid walnut frames. Special, each 7.25

New Triple Light Reflector Lamps

The lamp with the opaque glass reflector that diffuses light and eliminates glare. The lamp that gives you the four-way lighting, featured in the better light, better sight campaigns. Heavy bases and fluted stems. Bronze plated finish. Shades are about 21" and in rayon taffeta and cotton homespun, all lined. Special, each ..... 9.95 —2nd Floor, C.D.S.

WEEK-END SALE!

"Princess" Electric Washers

This Special Offer is Limited for Saturday Only, so act quickly. Quantity Limited

2.50 DOWN

12 monthly payments of only 4.27 each. Total Budget price, $53.66.

Cash Price 49.75

TUB—Of green mottled porcelain on "Armco" iron. Corrugated for extra washing action.

GYRATOR—The efficient three fin type that does not tangle clothes. MOTOR—¼-h.p. motor.

WRINGER—Has instanteous safety release, and swings to four positions over laundry tubs.

STEEL FRAME—Electric welded and mounted on four easy-to-roll castors. AND, one year's service with replacement of parts. —Basement, C.D.S.

THE CANADIAN DEPARTMENT STORES LIMITED

THE WEATHER
Fresh southerly winds; cloudy; light snow or rain to-night, early Sunday, then turning colder.
Sun—Rises, 7.21 a.m.; Sets, 5.44 p.m.

The Peterborough Examiner

HOME EDITION

VOL. LXXVIII, No. 37 PETERBOROUGH, SATURDAY, FEBRUARY 13, 1937 PRICE THREE CENTS

200 ESTATES ON ONTARIO'S DUTY SUSPECT LIST

NO GUELPH RIOT IF HEASLIP HAD SHOWN REASON

So Prisoner Charges, Also Claiming Immorality Widespread At Reformatory

MORE FOOD COMPLAINTS

Claim Guards Often Ignored Instructions From The Doctor

GUELPH, Ont., Feb. 13.—(CP)—If Superintendent J. D. Heaslip had shown reason in dealing with prisoners, there would have been no riot at Guelph reformatory, a prisoner of 20 today told the inquiry conducted by Judge James Madden into the January 17 disturbance.

Immorality is widespread in the reformatory and is the chief topic of conversation among prisoners in the dormitories, the witness said.

"It rings in my ears day and night," he said, " and I would like to get away from it. I have asked to be placed in a cell where I could be by myself, but I was not transferred. It is particularly bad at night just before we turn in."

When a tubercular prisoner of 21 entered the reformatory last year, the doctor recommended he be given "light duty outside, but Sergeant Maguire wouldn't let him, the youth testified.

"They put me in the tailor shop, but it made me sick there and I was transferred to the cleaners department. I just have three months to go and they let me outside now cleaning up around the outside of the buildings."

He said he had been given extra milk on a special diet when he first entered the reformatory and had gained weight. "But I have lost weight by being locked up since the riot and given sandwiches", he said.

Worried By the Guards.

Guards have "worried" prisoners by recounting evidence given at the inquiry, the prisoner replied in answering to question by Gordon Gillanders, commission counsel. One guard used the term "court" in referring to the hearing.

"Guard Ralston told quite a few of the boys the evidence he had

(Continued on Page 5)

1,800 START WORK IN FLINT PLANTS

Another 30,000 Will Begin Monday With More Through Week

DETROIT, Feb. 13 (AP).—Automotive plants reopened today to the vanguard of more than 100,000 General Motors employees summon back to their jobs on settlement of the six weeks' strike.

Factory whistles blew for 1,800 men in Flint, Mich., key city in the deadlock. Thirty thousand more were to resume work there Monday, with thousands more following through the week.

Preparations for a return to capacity production were pushed in the far-flung factories of the corporation which turns out nearly half the automobiles produced in the United States.

In dozens of cities auto workers were going to their jobs at higher pay. General Motors announced a 5-cent an hour increase almost as the agreement which ended its dispute with the United Automobile Workers was signed Thursday.

The Chrysler Corporation announced a pay increase averaging 10 per cent, two days before the strike was settled. The Packard Motor Car Company followed with a 5-cent an hour boost yesterday for 12,500 workers.

Th three raises will put an additional $40,000,000 a year into pay envelopes of approximately 300,000 wage earners.

Flint watched for the departure of Michigan National Guardsmen, quartered there since January 13. Departure orders were out for 750 troopers today, with 2,500 more to be sent home soon.

The prohibition of liquor sales in Flint and Genesee County, induced by the strike, was to be lifted today.

General Motors maintenance men began preparing plants for action by cleaning up accumulated debris, removing strikers' barricades, re-sorting and inventorying scattered materials.

CHURCHES OPENED DEFIANCE OF LAW

Mexican Catholics Rejoice At End Of Twelve Years Secret Worship

ORIZABA, Vera Cruz, Mexico—(A.P.).—After 12 years of secret worship, ever under the shadow of police raids and prison, Orizaba's Catholics offered prayers of thanksgiving to-day in their own churches.

Openly and rejoicing, they knelt in prayer before flower-banked altars they had opened to sunlight again last Tuesday in defiance of the state's rigidly enforced anti-church laws.

Apparently, their "peaceful rebellion" had triumphed, municipal, federal and state authorities "did not see' the devout streaming into the candle-lighted church and "did not hear" the joyous pealing of bells from long-silent belfries.

Police Probe Plot To Snatch Pair Of Quints

Two Men Overheard In Discussing Details Buffalo-Toronto Bus

Passenger Leaves At Long Branch — Phones Warning To Etobicoke Constable's Home

PROVINCIALS ACT

Officers Suspect Hoax--Failure To Designate Bus Proves Handicap

TORONTO, Feb. 13 — (C.P.) — "It's a most absurd thing," said Premier Mitchell Hepburn to-day of reports of a plot to kidnap the quintuplets. "I'm not taking it seriously.

Two Extra Police

Attorney General Arthur Roebuck said to-day he did not attach much importance to reports of a plot to kidnap two of the Dionne quintuplets. Nevertheless two extra Provincial Police have been assigned to Dafoe nursery at Callander, bringing the guards to five.

TORONTO, Feb. 13.—(CP)—Ontario police today marshalled their forces to track down an unverified report of a plot to kidnap two of the Dionne quintuplets.

Unexcited about the rumored plan to snatch a pair of the famous youngsters, police sought an unnamed man who prompted official investigation with his story that two foreign-looking men discussed the plot on a Toronto-Buffalo bus.

Police considered the possibility that the whole affair was a hoax. The story started when the unidentified man late yesterday called the wife of an Etobicoke township constable and told her he overheard the two men discussing the plot. One said: "Arrangements are all made."

The story was transmitted to Ontario police at Toronto. They tried unsuccessfully to locate the man who made the telephone call. Anxious to interview the two men on the bus, they could not reach them. No time regarding the bus schedule was given by the man who supposedly left it at Long branch, a few miles west of Toronto.

Reports circulated in Toronto late last night that extra guards were thrown around the Dafoe nursery where the babies live two and a half miles from Callander.

But the usual two guards were on duty behind the eight-foot steel fence that protects the nursery. A reporter who rushed up to the building to check the kidnap reports found himself suddenly challenged when heads of the two constables on duty popped out of the guardhouse.

The Tip Off.

First inkling of the supposed plot came when the unidentified man phoned Mrs. Charlotte Suggett, wife of Constable James Suggett of the Etobicoke Township police. He said he had been riding on a Buffaloger, Al West, all of Anderson, and

(Continued on Page 14)

Says Buffalo Slain To Beat The Indians

Edmonton, Feb. 13. (CP)

WHY did the white man so ruthlessly exterminate the Buffalo?

Because, F. G. Roe, Edmonton naturalist, told a Fish and Game League meeting here, it was believed the Indian could not be conquered as long as he had that vast food supply to rely upon.

TEN MEN WOUNDED STRIKE DISPUTE IN INDIANA CITY

Tavern Keeper Uses Shotgun When Crowd Demands Non-Union Worker

POLICE ARREST THIRTEEN

ANDERSON, Ind., Feb. 13—(AP)—An early morning clash between union and non-union automobile workers left at least ten men wounded, two severely, and brought a rush of National Guard troops and State Police to this industrial city to restore order.

Governor McClifford Townsend, aroused from his bed at Indianapolis by Mayor Harry R. Baldwin's telephoned report that the situation was "exceedingly grave" and required outside help, immediately ordered the mobilization of 1,000 National Guardsmen for duty in Anderson.

The Governor proclaimed martial law for all of Madison County, of which Anderson is the county seat. The proclamation, effective at once, forbids all assemblages, permits only troops and those deputized to carry arms, prohibits ingress and egress from the county without proper credentials, and orders immediate dispersal of pickets.

Details of police were stationed around the homes of the mayor and police chief.

Emory Shipley, tavern proprietor, told police, "Two car loads of men" came to his establishment and demanded Evon Robertson, said to be a non-union worker at the General Motors' Delco-Remy plant, be sent outside. Shipley police reported, told the men Robertson was not in the place.

Uses Shotgun on Crowd.

Shipley claimed several shots were fired and many rocks thrown. He told officers he had obtained a shotgun and driven the crowd away.

Police arrived several minutes after the disorder and found heavy clubs, pieces of iron pipe, and hatchets on the ground.

Those seriously wounded were Forest Vorst of Flint, who claimed he was a C.I.O. organizer, leg wounds, and an unidentified man who refused to give his name, back wounds.

Others wounded included Harold Reed of Anderson and Christian Fox of Middletown, Ind.

Hospital attaches said they had treated "at least 10 men," but that all except four had fled when they heard police sirens approaching the hospital.

Those under arrest included the wounded men and Cecil Justice, Kenneth Thompson, William Sin-

(Continued on Page 14)

REVENUES CLIMB

10 Months Show Increase of $184,552,479

OTTAWA, Feb. 13—(C.P.).—The National Revenue Department disclosed to-day Canada's exports during the first 10 months of the fiscal year ending March 31, were worth $184,552,479 more than in the first 10 months of the previous fiscal year and that imports were worth $83,744,196 more in the same comparison.

And This Is England Raging blizzards which have swept the southern part of England during the last few weeks have caused considerable damage to business and property. This automobile, stranded near Askerswell, Dorset, was practically buried when discovered, and is now being dug out of its winter bed. Not unusual for some parts of Canada, perhaps, but a distinct surprise to England.

BRITAIN SWITCHES AIRCRAFT FACTORY TO MERSEY SITE

Fears Original Site On Thames Too Vulnerable In Case Of War

START NEW AIR BASE

LONDON, Feb. 13. — (C.P.). — Britain's determination to proceed with her rearmament plans with the least possible delay was reflected today in the announcement that within three weeks of abandonment of a London site the air ministry had found a new location near Liverpool for its proposed aircraft factory.

The original site at Maiden Head on the Thames was abandoned for a number of reasons, particularly its vulnerability. Last night the air ministry announced the proposed factory would be erected on a 100-acre site at Speke on the River Mersey.

A contract was also let for a new air base at Evanton in Scotland, which will be completed within six months.

Labor and Liberal newspapers continued criticism of the government's £400,000,000 defence loan plans, but on a whole the decision was favorably received. A full dress debate in parliament on the entire defence question has been arranged for Wednesday.

Brands Loan Paltry

The Daily Mail said the loan was a "paltry amount" and should have been at least £1,000,000,000 ($5,000,000,000). The loan proposal would authorize raising up to £400,000,000 ($2,000,000,000) within five years.

The Evening Standard discussing defence problems expresses anxiety in regard to food. "The government has never yet grasped the need for enormously increasing home production of food," the paper said.

"This country now is not even as

(Continued on Page 5)

KIDNAP PLOT FAILS TO ALARM DIONNES

Need Quite a Crew To Pull It Off Says Oliva After Hearing Story Day Late

CALLANDER, Ont., Feb. 13 (CP).—The Dionne Quintuplets today toddled out on the grounds about Dafoe nursery for their daily frolic in the snow, unaware three extra guards stood by to watch them play.

Although reports at Toronto of a plan to kidnap two of the babies were discredited by government officials, three Provincial police officers were added to the staff of the Quints' residence as a precautionary measure. The additional guards were brought from North Bay.

Oliva and Elzire Dionne, parents of the Quintuplets, only found out about the kidnap scare today and they took the news with mild surprise.

"Who started it?" asked Oliva. "They have to be quite a crew."

The babies' father added he "knew there was something doing yesterday when the police arrived." But he didn't know why they had come.

Oliva said he wouldn't be able to go over to see Annette, Emilie, Yvonne, Cecile and Marie for a few days because he has a slight touch of 'flu.

Constable E. A. Shepard, who acted as Callander's traffic officer last summer, and was brought here with the other police, said he thought kidnapping of the Quintuplets would be a "tough job."

He pointed to a six-foot barbed wire fence around the Dionne babies' residence, and explained the regular guards at the nursery could throw on floodlights on every building and flood up the grounds as bright as day on a moment's notice.

Women Prefer Roof To Risks of Rescue

Wallaceburg, Feb. 13 (CP)

ATTRACTED by screams and cries, Stanley Brown ran to the home of John King on Duke street early today to find smoke pouring from the windows and two women sitting on the roof of the verandah holding a small child.

Brown rescued the baby but the women, Mrs. John King and her daughter, Mrs. Robertson Christian said they preferred to stay where they were.

When firemen arrived and put out a blaze in the interior of the house, the women crawled back through the windows they had come out.

BANK OF ENGLAND'S VAULT TO LAST NEXT 1,000 YEARS

Concrete Top Fifty Feet Thick Believed Able To Stand Any Bombing Attack

VAULTS FULL OF TRAPS

LONDON, Feb. 13.—(AP)—The reconstructed Bank of England—repository of the nation's gold—is being built to last 1,000 years. When completed, experts say it will be virtually impregnable and the strongest building in the Empire.

Work of rebuilding and strengthening the bank was begun in 1925. For years workmen have toiled underground, now the upper part of the building is nearing completion.

A cracksman would find his first obstacle after gaining entry to the building would be penetration of a wall of solid concrete, 50 feet deep and eight feet thick, between him and the treasure in the vaults. He would find each concrete block "keyed" to its neighbor—a defense so strong that experts believe the bank's main vaults could withstand concentrated bomb attacks and an enormous charge of dynamite.

Beyond this wall—at the end of a dark and winding corridor studded with foot-traps which set alarm bells ringing—are double steel grilles with two-inch steel bars, then other doors of steel, each weighing 18 tons.

These, which open at a light touch—if you know the way—give direct access to the treasure house. But one step within the door brings armed detectives running to the scene.

Patrols Always On Guard

Miles of alarm wires thread their way through underground passages of the bank, armed patrols are al-

(Continued on Page 5)

LINER QUEEN MARY DAMAGED BY FIRE

Will Sail On Schedule — Scarcity Of Steel Felt On New Sister Ship

SOUTHAMPTON, Feb. 13 (CP Cable). — The Cunard-White Star Line announced today the liner Queen Mary would resume service to New York February 17 on schedule despite a small fire aboard the ship last night.

The blaze in the third-class smoking-room, line officials said, was extinguished by the ship's fire department before any damage was done.

Meanwhile Cunard officials denied a rumor work had been suspended for three months on the Queen Mary's sister ship to permit acceleration of Admiralty contracts.

Officials of John Brown and Company at Clydebank said they were "rushing ahead the work for all we are worth," but admitted a scarcity of steel was becoming awkward.

COCKNEY LONDON GIVES NEW RULERS JOYOUS WELCOME

Flutter Of Flags And Bunting Hides Dreariness Of East-End

VISIT PEOPLE'S PALACE

LONDON, Feb. 13.—(AP)—Cockney London shouted its loyalty to King George and Queen Elizabeth today when Their Majesties drove through the populous east end.

Through the dreary mile end road—which dropped its dreariness for the day in a flutter of flags and bunting—the royal visitors drove, bowing and waving repeatedly to the thousands who lined the streets.

The King and Queen left their Piccadilly home at 2.24 p.m. (9.25 a.m. E.S.T.) to inspect the People's Palace, a theatre-dance hall-social club for the east end population. Today's visit made up for two previously cancelled royal visits.

On one teeming street, the Queen was presented with a bouquet by a child whose grandmother made a similar offering to Queen Victoria 50 years ago.

Their Majesties made detours into side streets from time to time and were given an especially warm welcome in the Jewish district of Whitechapel. At the Palace they were received by the mayors of the East end boroughs of Stepney, Bethnal Green, Poplar, Shoreditch and Hackney, as well as members of various social organizations.

They chatted with the mayors about slum clearance and heard a music program.

A HOBO LEGHORN

Hops Off at Los Angeles After Travelling From New Orleans.

LOS ANGELES, Feb. 13 (C.P.).—Hobo Mary is just a white Leghorn with a penchant for travel. J. H. Harris saw Mary roosting on the trucks of a Pullman Car as the train left New Orleans. She was still safely perched there at the next stop. Pools were made up among the passengers as to how many miles Mary would ride.

Fifty-five hours and 2,005 miles out of New Orleans, Mary flitted down—safely in Los Angeles.

$14,000,000 Collected Already Says Hepburn New Record In Sight

Premier Denies London Singled Out—Many Other Centres To Be checked

UNCERTAIN OF SURPLUS

Taking Over Municipal Income Tax March 31 To Cost $1,000,000

TORONTO, Feb. 13. — More than 200 Ontario estates are under investigation by the Succession Duties Department of the Provincial Treasury, Premier Mitchell Hepburn said to-day.

Succession duties collections have during the present fiscal year reached nearly $14,000,000, and by March 31, end of the fiscal year, are expected to pass the $15,000,000, a new record, said Mr. Hepburn.

"London has not been singled out for investigations," he said. "There are estates many other places to be checked as well as in London."

A London report this week said investigators for the Department were in that city checking into 28 estates.

Uncertain of Surplus.

Premier Mitchell Hepburn said to-day he could make no accurate forecast of the surplus he will report to the Legislature in his Budget speech.

"We took over the municipal share of motners' allowances and old-age pensions, January 1, he explained. "But we are not taking over the municipal income tax until March 31. That will cost us $1,000,000."

The Premier predicted a $500,000 surplus some time ago.

Sneeze In His Sleep Hard Upon Bishop

Edmonton, Feb. 13 (CP)

RIGHT Rev. A. E. Burgett, Anglican Bishop of Edmonton, said today he had dislocated his left shoulder when he sneezed while sleeping. He hastened to add he had "quite recovered" after hospital treatment.

YOUTH PERISHES VICTIM OF COLD ON DRIFTING ICE

Pal Stumbles Ashore Almost Frozen But Aid Arrives Too Late For Chum

IN GULF OF ST. LAWRENCE

PORT HOOD, N.S., Feb. 13—(CP)—Hours spent on drifting ice at the mercy of tide and cutting winds which claimed the life of James Purves, 20, were described to-day by 18-year-old James R. MacDonald still unable to explain how he made his way to land over two miles of broken ice floes.

MacDonald, suffering from frozen fingers and a badly frost-bitten body, was said by doctors to be recovering from the long, cold hours he was trapped with MacDonald on a shattered ice pack, where fishermen discovered Purves' body last night.

Frozen and caked with ice, the body was found where Purves collapsed as he and MacDonald tried to drag themselves over broken ice cakes. Both were wet, cold and exhausted. MacDonald could not say how long they were trapped on the ice.

It was late Thursday the youths, after watching a hockey game at Port Hood Island, one mile off the main land in the Gulf of St. Lawrence, started to walk toward a lighthouse, two miles farther out.

Suddenly the ice cracked. The crevices widened, and the youths found themselves being carried to open sea. Macdonald had no idea how long they drifted, shivering in the wind and icy spray from the sea.

Drift Near Shore.

Then the tide turned, and they found themselves nearing shore. Together they started to crawl from one broken chunk to another. Many times they slipped and were drenched. But they managed to reach heavy, solid ice. It was here Purves collapsed.

"I can't go farther," he gasped as he crumpled.

Macdonald, took a look at his fallen companion, shouted assurance he would push on to shore and return with help. Then went on.

Searchers racing along the beach found Macdonald sprawled there. They had seen "something" coming shoreward and ran to the spot. At that time he could only mutter "he's out there, but I haven't seen him for hours."

Fishermen in boats rowed through the open water and pushed their way over soggy ice to the floe where they found Purves. Doctors said he had died probably only a short while before aid reached him.

LINDSAY CURLER IS INJURED IN CRASH

Car Returning From Peterborough Bonspiel Sideswiped Near Omemee

(Examiner Correspondence.)

LINDSAY, Feb. 13.—As a result of a motor car accident which occurred at 11.45 p.m. last night on Highway No. 7, two and a half miles west of Omemee, F. C. Nugent was taken to the doctor for medical attention, suffering from a gash in the head and the car driven by Alderman William Langdon, of Lindsay was damaged to the extent of some $500. John Coles, of Galt, driver of the other car, which side-swiped the Langdon car, was charged with reckless driving.

One of the passengers in the Cole car had two ribs fractured. W. Langdon, F. C. Nugent, F. W. Bruce and P. H. Skitch, all of Lindsay, occupants of the Langdon car, who were returning from the curling bonspiel in Peterborough had a miraculous escape as the Langdon car was carried into a deep ditch and lodged firmly between two trees.

Coles car bore a Peterborough license as he has been working there for some weeks past.

STUDENT TAG DAY ONE OF ROMANCE

Hope To Raise $44.50 For Student's Call To Girl Friend In Belgium

HAMILTON, N.Y., Feb. 13—(A.P.)—Colgate University Freshmen sold tags on Hamilton streets to-day to finance the telephone call that gave Don Richon a few moments with the girl-friend in Belgium.

Richon, who hails from Hempstead, L.I., was surprised when he received the bill for $44.50 from the telephone company. He was not so surprised when mild parental disapproval was expressed by the folks down home.

There was no remorse, however. "I'd do it every day," he declared. Then added thoughtfully, "if I had the money."

Phi Delta Gamma Fraternity members, inspired by the romantic spirit of "Brother" Richon, organized to clear the debt. That's why guests attended the Winter carnival house parties at Colgate to-day were met by the tag-bearing Freshmen.

Turkey will establish a network of airlines throughout the country.

Jones Was No Legendary Hero Says Widow Of Famous "Casey"

Charges People Don't Believe a Word Of It When She Claims Him As Spouse

ENGINE'S NUMBER WRONG

NEW YORK, Feb. 13 (AP) — Mrs. Janie Brady Jones, widowed 40 years ago by the railroad accident which inspired that old ballad "Casey Jones," came east today from Jackson, Tenn., to convince a doubting world that her husband was no legendary hero, but a real man of flesh-and-blood.

"People say there just wasn't ever such a man," she complained. "They sing 'Casey Jones' but when I tell them there really was such a man, and that I am his widow, they don't believe a word of it."

The plump widow of the "hot-shot" engineer explained that Jones' real name was John Luther. He became "Casey" of the rails, she said, because he told the railroad foreman who hired him that he came from Cayce, Ky.

The general theme of the railroad ballad was correct, said Mrs. Jones, but there were some inaccuracies, one of which was the engine's number.

The engine on which he was killed was not No. 638 as the song declared, but No. 382.

"No. 638 was an old freight engine that John used to run before he was promoted to the passenger train turn," she said.

She never remarried after Casey's death, which, she recalled, occurred on the morning of April 30, 1900.

Sleeping Beauty Now In Her Sixth Year

Oak Park, Ill., Feb. 13 (AP)

PATRICIA Maguire, Oak Park's 31-year-old "sleeping beauty" entered the sixth year of coma today her affliction still a puzzle to physicians.

Five years ago today she left her home to mail a Valentine at the corner. She has never been out since.

The comely stenographer had complained of feeling "very tired and sleepy" several days before she lapsed into a deep coma, victim of epidemic encaphalitis lethargica—sleeping sickness.

Although she was still on the borderline of consciousness, her family held hope that Pat was "coming out of it." There was also added hope medical science may yet find a remedy.

JURY UNABLE TO AGREE

25 Men Rounded Up by Windsor Police

WINDSOR, Ont., Feb. 13—(CP).—Little junk collecting was being done in Windsor to-day because nearly all the collectors—25 of them—were at police headquarters, forming the largest show-up line in the city's history. It's all a police plan to stamp out sale of valuable scrap metal to peddlars by children.

Nizam Uses 1911 Car, Old Suit For Celebrating His Jubilee

World's Richest Man Holds Down Costs For Occasion, While Wealth Increases

GET MILLION IN GIFTS

HYDERABAD, India, Feb. 13.—(AP).—The fabulously wealthy Indian potentate, the Nizam of Hyderabad, celebrated the silver jubilee of his reign to-day, riding through the streets in a 26-year old Rolls Royce and smoking cigarettes that cost four cents for a package of 20.

Indian notables and native peasants alike lined the streets for the spectacular Oriental pageantry in honor of the Nizam, reputedly the world's richest man.

But resplendent as the parades were, they were strictly on a "cost" basis, for the Nizam, despite his treasure houses of diamonds and gold, is noted as a thrifty man.

He set a $500 limit on refurnishing the ancient machine in which he rode and dug up two more automobiles, model 1907, to augment the procession. He decided against new clothes for the jubilee to hold down the cost.

Even as he accepted the plaudits of his 14,500,000 subjects, his $2,000,000,000 wealth was increasing. More than $1,000,000 in gifts was expected before the round of parades, sport festivals and garden parties ended.

Despite the Government's rigid control of prices, quotations on commodities in Germany are at record high levels.

Attacked By Whale Ship Said Sinking

London, Feb. 13 (UP)

A Norwegian whaling ship last night was reported sinking after being attacked by a whale. Lloyds reported the whale attacked the 248-ton vessel, belonging to Kosmos Whaling Company, tore off a propeller and ripped a hole in the hull. The crew escaped to a factory ship accompanying the whaler. The whale's fate was not learned.

Record and Forecast of Weather

LOCAL TEMPERATURES
(Recorded by Govt. Thermometers)

Night.	6.30	—Yesterday—	
Low.	a.m.	Highest.	Lowest
34	34	43	20

*—Below zero

This date last year.12 *5

Following six consecutive days with either snow or rain registering a total precipitation of 1.48 inches, yesterday provided a change along with a high thermometer reading of 43 degrees. Seven inches of snow fell a year ago to-day and following day.—A.O.P.

Lower Lake Region — Southerly winds; partly cloudy and mild to-night and most of Sunday; probably light rain; becoming somewhat colder in westerly Sunday night.

Georgian Bay — Fresh or strong winds; cloudy with some light rain or part snow to-night and early Sunday; becoming somewhat colder again late on Sunday.

Northern Ontario — Fresh to strong east and south-east winds, with snow to-night and early on Sunday, then becoming somewhat colder again.

Ottawa and Upper St. Lawrence Valley — Partly cloudy and mild. Sunday—East to south-east winds; cloudy with some light snow or rain.

Lake Superior — Strong winds with light snow and probably part rain. Sunday—Northerly to westerly winds; partly cloudy and a little colder again; probably snow flurries.

London — Temperature, 50; rain, south-west light winds.

Paris — Temperature, 48; rain,

SPEEDY AIRMAIL SERVICE PREDICTED NEAR FOR CANADA

Bennett And Gardiner Clash Bitterly Over Naming Vallance As Rehabilitation Chief

BILL IS AMENDED

OTTAWA, Feb. 13.—(CP).—When the Trans-Canada airmail service is inaugurated, mails will likely leave Montreal in the evening after the close of business and be delivered in Vancouver the next morning for afternoon delivery.

This was one bit of information Postmaster-General Elliott was able to give the House of Commons last night when questioned about air mail. He was unable to say, however, whether the service would start this year or upon what terms and conditions the mail would be carried.

Mr. Elliott was questioned by H. C. Green (Cons., Vancouver South) and stated no arrangements had been made as yet about Trans-Atlantic or Trans-Atlantic air mail services.

Post office estimates brought the House an hour or two of quiet after the stormiest debate of the session over a few amendments to the Prairie Farm Rehabilitation Act.

The amendments were approved and stand for third reading following the dispute between Conservative Leader Bennett and Hon. James Gardiner, Minister of Agriculture.

M. J. Coldwell (CCF-Rosetown-Biggar) urged the importance of continued soil study. He said some people were being settled on land in northern Saskatchewan which was lacking in certain essential qualities. There was still a danger of repeating mistakes made early in the century when farmers were placed on land which should never have been broken up.

Source of the Dispute

Appointment of John Vallance, former Liberal member of parliament for South Battleford, as senior rehabilitation officer was criticized by Conservative leader Bennett who thought the rehabilitation program should be kept clear of all trace of politics. It led to the first bitter debate of this unusually peaceful session with Mr. Bennett and Hon. James Gardiner, Minister of Agriculture, the chief participants.

Other Liberal members were drawn in as they rose to cite many instances of Conservative members of parliament having been appointed to high positions by Mr. Bennett before the last election. O. M. Young (Lib., Saskatoon) said Mr. Bennett's speech reminded him of a story about Satan criticizing sin.

Mr. Vallance had been a strong partisan, said Mr. Bennett, and his appointment could not help giving a political color to the whole undertaking and lessening public confidence.

Steered Clear of Politics

The Conservative leader then said the former government had taken great care to avoid politics in setting up the rehabilitation plan in 1935. It had set out in the act the classes of people who were to be represented on the committee, a clause which would be abolished by Mr. Gardiner's amendments.

The minister came to the defence of Mr. Vallance and sought to give an outline of the steps leading up to passage of the act in 1935. He charged Mr. Bennett with trying to claim all the credit for all drought rehabilitation efforts for the former Conservative government.

Mr. Bennett at one time protested against the minister reading a memorandum relating to the preparation of the act by Hon. Robert Weir, former Minister of Agriculture, and declared it violated every "canon of decency" in public life. He disclaimed any desire to appropriate the entire credit for the effort to rehabilitate the drought stricken areas.

Mr. Bennett said he was more impressed now than ever before with the gravity of the problems facing Canada, but he did not intend to withhold criticism of the government's actions when he felt such criticism was in the public good.

O. M. Young (Lib. Saskatoon) rose to defend the fitness of appointing a former member of the House to such an administrative position. There were innumerable examples of former Conservative members being apointed to responsible posts, he said.

Hon. H. A. Stewart asked Mr. Gardiner to read the names of the committee members which he did. Mr. Stewart contended it was a thoroughly representative committee which could not be improved upon.

Mr. Gardiner stated he had no intention of appointing a different central committee.

"But we may have to appoint some others because of the wishes of the members themselves, because of the work the committee is to do this spring."

It might be desirable to include representatives of the municipalities, since their co-operation would likely be needed, he said.

Fish And Fshermen Puzzled By Winter

Fort Erie, Feb. 13 (CP)

FISH in lower Lake Erie are puzzled over the strange iceless winter as are the fishermen unable to catch them, according to "Hickory Dick" Hardison. He ought to know say fishermen, who call him the "Dean".

In ordinary winters, fishermen go out on the lake ice several miles, erect wind-breaks and fish through holes in the ice.

This winter the lower end of the lake is free of ice and changing winds have driven puzzled fish away from their usual winter haunts, "Hickory Dick" explains.

Fishermen's catches are poor, the fish feeding on plentiful minnows.

REEVE E. N. McDONALD HEADS ROAD COMMISSION

Joint Meeting of County and Suburban Area Commissions Held

Reeve E. N. McDonald of Dummer was re-elected to the chair at the inaugural meeting of the County Roads Commission held in the office of the county clerk and treasurer on Friday afternoon. Later a joint meeting of the County Roads and Suburban Area Commissions was held, when some matters of routine business were transacted. Harry Gainey is chairman of the latter body.

AIDS WELSHPOOL CHARITIES

WELSHPOOL, Wales. — (CP). — Thomas J. Evans, hardware merchant who was nine times mayor of Welshpool, died recently leaving an estate of $366,000 of which $200,000 goes to charities here.

Love Wields Magic Wand And It's Same Old Story

Love has it day on Sunday—Valentine's Day. And age is no barrier, for it's "Will you be my Valentine?" no matter what the years. Love welids its magic wand — words remain the same through the years.

LINDSAY

CLOSE GOOSE LAKE AGAINST FISHING

Area At Mouth Of Scugog River Will Be Protected District

(Examiner Correspondence.)

LINDSAY, Feb. 13—Game Overseer R. D. Windsor has been notified by the Department of Game and Fisheries that Goose Lake at the mouth of the Scugog River as it flows into Sturgeon Lake, has been closed to fishing.

Dies In Vancouver

The death in Vancouver of 'Dodd' Dalton Cunningham, formerly of Peterborough and Fenelon Falls, was received with regret in this district. The deceased, who was preparing to visit Fenelon Falls, died after a few days illness from a heart condition. Mr. Cunningham, who was a grandson of the late Dalton Ullyott, a well known lumberman of Peterborough, was in his sixty-fifth year. He was a well known contractor and received his early education in Peterborough.

Have Close Call

Messrs. Clayton and Clarence Magill, of Janetville, had a narrow escape from serious if not fatal injuries while working in the woods a few days ago. They were felling a large tree, which crashed in the path of the two men. In an effort to escape they were pinned under the branches. Both of them received head and face cuts and bruises. Clayton also sustained injuries in the back.

Celebrates 97th Birthday

Alex Ross, a well known local citizen, yesterday celebrated his ninety-seventh birthday. For sixty-five years he has been known as a diver and contractor and never met with a mishap. He starting diving at the age of fifteen years, when the first locks were constructed at Lindsay.

Belgian interests have made a contract with China to supply material for the western extension of the Lunghai Railway and will furnish a loan of $15,000,000.

Yesterday's Deaths

Calgary. — Robert J. Hutchings, 71, pioneer Western business man.

Toronto.—Mrs. Margaret Hackland Spense, 67, wife of Senator James H. Spense.

Waterloo, Ont.—Thomas L. Hilliard, 96, prominent Western Ontario financier.

Verona, Italy—Achile Forti, 59, naturalist and scientist.

WOOLER

The terrific storm on Monday evening added to the icy roads and it did not stop people going out, to come home in fog. Mr. and Mrs. J. Goodfellow, Mr. and Mrs. Putnam, Mr. and Mrs. Rome, Mr. and Mrs. Fred Crews, Mr. and Mrs. Hugh Gainsforth, Miss Dunfield, Mr. and Mrs. S. L. Terrill, Mr. and Mrs. L. C. McColl, Mr. and Mrs. W. J. Lawson, Mr. and Mrs. Elgin McMasters spent the evening with Mr. and Mrs. Frank Doriand.

Mr. and Mrs. Tommy Sheppard of Brighton spent Monday evening with the bride's parents, Mr. and Mrs. Charlie Sharpe. The Y.G.C. Sunday school class gave a Kenwood blanket to Mrs. Sheppard.

Mrs. Tom Elliott was suddenly stricken with a stroke on Sunday evening. Mrs. Elliott had just recovered from an auto accident last Fall.

Leonard Scott, in Kingston General Hospital, is showing a slight improvement.

Mr. and Mrs. C. R. Terrill attended the funeral of the late Mina Pettibone, in her eighty-ninth year, in Castleton on Monday.

Mr. and Mrs. Earl Terr[illegible] called on Mr. and Mrs. James Fox on Sunday afternoon while Mr. and Mrs. S. L. Terrill called on Mr. and Mrs. Harry Darling.

Agnes Milligan is spending a few weeks with Mr. and Mrs. Walter Elliott.

On Tuesday evening Mr. and Mrs. Nesbitt Haggarty were at home to Rev. and Mrs. Poulter, Mr. and Mrs. W. A. McColl, Mr. and Mrs. E. M. Wessels, Mr. and Mrs. L. C. McColl, Mr. and Mrs. Putnam, Mr. and Mrs. Rome, Mr. and Mrs. F. Crews, Mr. and Mrs. Hugh Gainsforth, Mr. and Mrs. E. McMaster, Mr. and Mrs. C. P. Wessels, Mr. and Mrs. S. L. Terrill, Mr. and Mrs. W. A. Smith, Mr. and Mrs. F. A. Doriand, Mrs. McConnell, Annie Richards, Mr. and Mrs. H. Steenburgh.

The "Austin Orchestra" played at Point Anne on Monday evening.

Sir William Gentle has presented General Botha's revolver, used during the Boer War, to the Transvaal Museum, South Africa.

WHOLE COUNCIL IS RELIEF BODY

Douro Legislators Name Reeve F. D. Leahy As Committee Chairman

The Douro council held a regular meeting on Monday.

It was moved by Councillors Hayes and Darling, that the auditors' report be received and adopted and fifty copies printed for distribution.—Carried.

Mahoney, Darling.—That the collector be authorized to continue collection of taxes.—Carried.

Hayes, Mahoney.—That the relief committee for the year 1937 be composed of the entire council with Reeve F. D. Leahy as chairman.—Carried.

Mahoney, Darling.— That P. G. Towns, treasurer of the township of Douro hereinafter referred to as the corporate body, be and is hereby authorized for and on behalf of the corporate body to negotiate with, deposit with, or transfer to the Royal Bank of Canada, (but for credit of the corporate bodies accounts only), all or any cheques and other orders for the payments of money and the said purposes to endorse the same or any of them on behalf of the corporate body, either in writing or by rubber stamp and signed by P. G. Towns, treasurer.

By-law No. 2014 to regulate the running at large of dogs in Douro township was passed.

Darling, Mahoney.—That the treasurer be authorized to pay the following relief accounts: B. F. Blake $36.00, Hubert Allen $5.50 and J. Griffins $3.00.—Carried.

On motion the following accounts were ordered paid: Municipal World, half dozen, kennel tax certificates, 20c. Department of Health of Ontario free insulin to patients, $5.45, O. W. Douglas, auditor's salary, $10.00, David McManus, auditor's salary, $10.00; Joseph Allen, salary as relief officer from June 27th, 1936 to Feb. 6th, 1937, $21.80 and P. G. Towns rental for hall during sitting of equalization board, $3.00; road accounts, totalling $208.56.

FRENCH TRAINS FASTER

PARIS.—(CP)—Express trains on the Northern Railway may now run at a speed of 81 miles an hour. This is the first time regular steam trains have been allowed to run at this speed in France.

Irish Free State's first mobile school dental clinic is in an up-to-date trailer.

Dublin, Irish Free State, will enlarge its Zoo.

DIES OF BROKEN HEART

Swan Found Dead After Mate Takes Up With Another.

LONDON, Ont., Feb. 13 (C.P.).—The eternal triangle is blamed for the death of one of the swans at the Springbank Zoo, and the villain in the case is said to be one of the Royal swans presented to the city by London, England, last summer.

The male member of a couple which attracted attention through their contentedness was found dead yesterday and officials of the Zoo attributed his death to a broken heart. They said since the Royal swans appeared on the scene his mate had ignored him in favor of one of the majestic newcomers.

RURAL MAIL PLAN COMES UNDER FIRE

Lanark M. P. Would See Carriers Appointed Instead Of Bidding For Job

OTTAWA, Feb. 13 (C.P.).—A better deal for rural mail carriers, for several years the subject of discussion, was urged in the House of Commons last night by T. A Thompson (Cons. Lanark).

He claimed it was unfair rural mail carriers should be treated differently than mail carriers in the city. He suggested a minimum rate of $50.00 a mile per year, as against the present system of putting routes at auction which resulted in prices too low to provide a decent living.

Postmaster-General Elliott said the present legislation required all contracts of more than $100 advertised and let by tender.

"I don't know that any man can complain if he gets a contract at the amount for which he offered to do it," Mr. Elliott said.

Mr. Thompson said contracts should be let by the Civil Service Commission. Now, bidders were at the mercy of the person holding the patronage in the riding.

H. J. Barber (Cons. Fraser Valley) declared whenever a contract was about to expire, notice was sent to all members of the Government and to all defeated Government candidates. The Liberal candidate in his own riding had opened every contract in the riding, he said.

Mr. Thompson recommended that if the competitive system was as desirable as Mr. Elliott suggested, all Civil Service positions could be filled in the same way for half the present cost, but with far less efficiency.

For saving a boy from drowning Miss Elizabeth Logan, Portrush, Northern Ireland, has been given a certificate of bravery by the Royal Humane Society.

LUMBER DEALERS ELECT OFFICERS

Fred Overend Is Named Vice-President Of Ontario Retail Dealers

TORONTO, Feb. 13 (C.P.) — C. C. Lawson, Hamilton, was elected president of the Ontario Retail Lumber Dealers' Association at the annual meeting yesterday. He succeeds C. F. Richards appointed to the Board of Directors.

F. J. Overend, Peterborough, was chosen as vice-president.

Directors elected were: Eastern, A. S. Laird, Ottawa; Northern, L. Hill, New Liskeard; Toronto, I. Welsh and A. W. Bowden; Southern, Andrew Wise, St. Catharines; North-western, O. Hauck, Kitchener; Central, R. P. White, Belleville; South-western, W. T. Hutchinson, Woodstock.

SOCIAL CREDITERS READ ROWE OUT

Action Severs Athabaska Members' Connections--Blackmore Refuses Details

OTTAWA, Feb. 13—(C.P.)—The Social Credit group in the House of Commons yesterday read out of its caucus P. J. Rowe, member for Athabaska, who has been a consistent critic of the policies of Premier Aberhart of Alberta for the past year.

The action climaxed a week of caucus and executive discussion concerning Mr. Rowe's relation to the group and was taken without his presence at either of two sessions to-day. He had, however, taken part in previous meetings of the whole caucus.

In a brief statement handed out by J. H. Blackmore, Social Credit House leader, which was signed by the six executive members, it was announced the executive had recomended Mr. Rowe be read out of the Federal Social Credit group and that the caucus "accepted" the recommendation. Several members did not vote.

"This means that hereafter any statement either written or spoken by Mr. Rowe will be strictly on his own responsibility," the statement concluded. "This action completely severs Mr. Rowe's connection with this group."

No reasons for the expulsion were suggested in the statement, and Mr. Blackmore declined to enlarge on it. The reasons had been thoroughly gone into privately, he said.

"I am regaining weight and feel fine!"

LAST SPRING, a tired factory worker whose health was slipping, walked into a drug store for a package of Dr. Williams' Pink Pills. A few weeks later he wrote:

"I was very rundown and tired out after the long Winter in a factory. Had pains in the head and back, so started taking Dr. Williams' Pink Pills. I began to feel better so continued to take them. Now I am fit for any kind of work and am regaining weight and feel fine."

THOMAS M——.*

When the vitality is low and the health rundown, there is usually a shortage of iron in the system. This interferes with proper nourishment and very often the ailing person loses weight. But what a happy change takes place when iron is taken in the form of Dr. Williams' Pink Pills! Organs, glands and the bloodstream all become invigorated. Nerves are nourished, appetite increases, food is assimilated better, new energy is created and the system forms more rich blood and builds healthy tissue.

Your income, your success in business or society, your hopes and ideals, all depend upon your health. So if you feel out of sorts, tired out and underweight, do as thousands of others have done. Take Dr. Williams' Pink Pills. Price 50c.

Take Dr. Williams' Pink Pills regularly for a while; and if you don't feel better, stronger and healthier, your money will be returned to you.

* Name on request.

Spanish Soldier Swears Allegiance

This picture from war-shattered Oviedo, on the Spanish northern front, shows a Carlist volunteer swearing allegiance to the Fascist cause. Oviedo is held by Fascists and has been under attack from government aeroplanes and troops since the start of the civil war. With fall of Malaga, loyalists threaten renewed attacks on northern Fascist strongholds, including Oviedo, to compensate for the loss.

To get the best out of life—and to put the best into it—you must enjoy sound and regular sleep. You can assist this by drinking a cupful of delicious 'Ovaltine' every night before you go to bed.

Try 'Ovaltine' this very night. See how quickly it soothes the nerves and makes you *ready* for sleep. And that sleep which comes so soon is completely refreshing. For 'Ovaltine' provides all the nourishment required to build you up, renew your strength, restore your energy. You awake a different being—gloriously alive—ready for anything the day may bring.

Long experience proves that 'Ovaltine' is the *best* night-cap. There is no food beverage so widely recommended by doctors—none so easily digested—none which conveys so much nourishment so quickly to body, brain and nerves.

For all these reasons, be sure you insist on 'Ovaltine.' No other food beverage gives so much health-giving nourishment at so low a price. Phone your druggist or grocer and have him send you a tin of 'Ovaltine' today.

'OVALTINE'

The World's Best Night-cap

A. WANDER LIMITED, ELMWOOD PARK, PETERBOROUGH, ONT.

SERVICES IN PETERBOROUGH CHURCHES TO-MORROW

The Golden Text

John 10:11—"I am the good shepherd; the good shepherd giveth his life for the sheep."

Jesus the Good Shepherd

"BRASS TACKS" ON THE SUNDAY SCHOOL LESSON

By DR. ALVIN E. BELL

(The International Uniform Lesson on the above topic for Feb. 14 is John 10:1-42, especially verses 1-16, the Golden Text being verse 11, "I am the good shepherd: the good shepherd giveth his life for the sheep."

* * *

THIS discourse of Jesus in which occur two of His seven great "I am's," namely "I am the door" and "I am the good shepherd" must be studied in connection with the entire previous chapter recording His healing of the man born blind, the blind man's testimony for Christ, the Pharisees' effort to turn the people from Christ, and their excommunication of the healed man for his loyalty to Christ.

When the door of fellowship, for which the temple stood, was closed to the former blind man by his religious leaders his supreme need was a new door to spiritual fellowship. This Jesus went out of His way to afford the man: "And they cast him out. Jesus heard that they had cast him out; and finding him He said, Dost thou believe on the Son of God?...Thou hast both seen Him and He it is that speaketh with thee." What a door Jesus here opens to this man upon whom false leaders have just now slammed the door of fellowship! Therefore, Jesus goes on to say, for this man's comfort and for judgment upon the "hirelings" who have cast him out of the temple: "Verily, verily, I say unto you, He that entereth not by the door into the fold of the sheep, but climbeth up some other way the same is a thief and a robber. But he that entereth by the door is the shepherd of the sheep. To him the porter openeth; and the sheep hear his voice; and he calleth his own sheep, by name, and leadeth them out. When he hath put forth all his own, he goeth before them, and the sheep follow him: for they know his voice. And a stranger will they not follow, but will flee from him: for they know not the voice of strangers." (All the while Jesus was saying this the man healed of his blindness was clinging to Jesus and turning from the "hirelings" who had cast him out.) Then Jesus goes on to say, "Verily, verily, I say unto you, I am the door of the sheep. All that came before Me are thieves and robbers: but the sheep did not hear them. I am the door; by Me if any man enter in, he shall be saved, and shall go in and go out, and shall find pasture. The thief cometh not, but that he may steal, and kill, and destroy! I am come that they may have life, and may have it abundantly."

Christ the Good Shepherd

In still further denunciation of the false leadership of the Pharisees, Jesus contrasted His leadership with theirs as He had contrasted His fellowship and theirs: "I am the good shepherd; the good shepherd layeth down his life for the sheep. He that is a hireling, and not a shepherd, whose own the sheep are not, beholdeth the wolf coming, and leaveth the sheep and fleeth, and the wolf snatcheth them, and scattereth them; he fleeth because he is a hireling, and careth not for the sheep. I am the good shepherd, and I know Mine own, and Mine own know me....and I lay down my life for the sheep." And looking out beyond His own race to all the races of the world He predicted how the church He was to establish would become the great unifier of all races, saying, "Other sheep I have, which are not of this fold: them also I must bring, and they shall hear my voice; and they shall become one flock, one shepherd."

Sabbath Message For the Shut-Ins

SABBATH MESSAGE by REV. E. R. JAMES of Toronto

EARS

"The Lord God wakeneth morning by morning; He wakeneth mine ear to hear as they that are taught." Isaiah 50:4, R.V.

Have you ever realized the importance of sound? Sound enters your very being and fills it. When the prophet Elijah heard "the still small voice" he made a great discovery and advanced very far on the way of realizing the Presence of God. In his age the prophet was a man who spake through ecstatic excitement. When the prophets of Baal on Mount Carmel whirled around their sacrifice with shouts and cries they were simply following popular tradition. Men were expected to prophecy only under such emotional excitement. Though Elijah laughed them to scorn yet he desired to follow their example. That same evening when the winds blew, the sky became black, the rains descended and all nature was moving. Elijah yielded to the temptation. He ran before the chariot of Ahab as one possessed. "The hand of the Lord was upon Elijah" is the comment of the Chronicler. Then came the natural reaction. The enthusiasm had passed. The message from Jezebel terrified him and he fled, a discouraged, disappointed prophet.

Now on Mount Horeb he is to learn that God does not speak necessarily in the tumult of wind, earthquake and fire. His great emotional experience on Mount Carmel were not necessarily signs that God was speaking to him. Now he is to learn how the hidden life of the soul is to be developed. He had been rent by the whirlwind of feeling; he had been burnt by his fiery zeal for Jehovah's honour. Now he stands on Mount Horeb and learns that all this inward tumult is translent, passing, temporal and of little spiritual value. "The Lord was not in the wind, neither in the earthquake nor in the fire." Then came "the still, small voice." It sounds clear; it is unemotional; it is quiet. Yet it is steady, reliable, unexciting and, above all, trustworthy. The appeal is not to his emotions but to his will. "GO." When the will responds God can work and teach.

A great prophet of the exile, living several centuries later, has discovered for himself this great truth. "The Lord God wakeneth morning by morning; He wakeneth mine ear as they that are taught." When you hear that still, small voice calling you in the morning watch OBEY. It may be a cold, dark morning. Everything that appeals to the flesh cries against your rising and obeying. It is so warm in bed. The room is so cold. But the voice SOUNDS. You obey. Then you have discovered God in your own experience. The sound has entered into your very soul. It is "the still, small voice." No excitement, no noise, no tempest of movement. This is the call of the Spirit of God to your spirit. It was a new and wonderful revelation which raised prophecy to a higher level. Amos, Isaiah and their successors were men who spake under no conditions of excitement or ecstacy. They were conscious of "the still, small voice."

Have you listened and obeyed? Then you, with the ancient Prophet, may be astohished at what God asks you to do. In utter horror he says: "The Lord God hath opened mine ear and I was not rebellious, neither turned away back. I gave my back to the smiters and my cheeks to them that plucked off the hair. I hid not my face from shame and spitting."

One greater than the prophets read these words and "HE STEADFASTLY SET HIS FACE TO GO TO JERUSALEM."

Rev. Edward R. James.

Coming To City

Dr. R. R. Hooper, M.D., who lately returned from missionary and battle front service in Ethiopia, will show slides and tell his thrilling story of recent war days in Ethiopia, at Bethany Gospel Tabernacle, Wednesday M. 8 p.m.

A National Message

By REV. W. PASCOE GOARD, LL.D., F.R.G.S., F.R.E.S.

(Continued from last week)

It is the duty of Jerusalem, or the Church, to urge the people to go through the gates, and to perform great works for God. "Go through, go through the gates; prepare ye the way of the people; cast up, cast up the highway; gather out the stones; lift up a standard for the people.

"Behold, the Lord hath proclaimed unto the end of the world. Say ye to the daughter of Zion, behold thy salvation cometh; behold his reward is with him, and his work before him. Isa lxii. 10-11. Going through the gates to do the appointed task of the day, savours of the morning when the gates are opened, and the people are bidden to go forth to their daily toil. The watchmen are on guard. They give warning of approaching danger in time to call the people in, both for their own protection, and for the defence of the city. But in the morning when all is clear, the watchmen hurry the people out to the seasonal task; sowing in the time of sowing; reaping in the time of reaping, and so on.

Now, they are to go through the gates; they are to prepare a way for the people. Great roadbuilding feats are to be performed. "And a highway shall be there, and a way, and it shall be called the way of holiness; the unclean shall not pass over it; but it shall be for those; the wayfaring men, though fools shall not err therein". Cast up, cast up the highway; gather up the stones; lift up a standard for the people".

Awake, watchmen of Israel, send out the call, send forth the workers, make the way of salvation plain, lift up a standard for the people, gather them, gather them, to the great task.

"Behold the Lord hath proclaimed unto the end of the world; say to the daughter of Zion, behold thy salvation cometh; behold his reward is with him, and his work before him."

So must Jerusalem repeat the proclamation throughout the ages, to the end of the world. They must show that the salvation of Zion, is Jesus. "His reward is with him, and his work before him". So the personal pronoun attests the coming salvation, which is CHRIST.

(Continued next week)

Prague, Czechoslovakia, will hold an aviation exhibition in June.

Leadership School Opens On Monday

The opening session of the Leadership Training School is Monday from 7.30 to 10 p.m. at the Y.W.C.A. A very profitable evening can be spent in attendance at any of the four courses offered this year. The school will continue Monday and Wednesday evenings for three weeks.

Teachers of children and parents will find the course on the place of the story in "The Religious Education of Children" very helpful. Miss Elizabeth Walker is taking this course.

The course on "Principles of Teaching" led by Mr. Leo Copp and the course on "Psychology" using the text book "Knowing your pupils" taken by Mr. L. J. Petitt, will be especially helpful to teachers of teen age groups.

Rev. Mr. J. H. Sutcliffe will take the course "Christian Faith and Conduct" especially helpful for senior members, officers and teachers.

In planning the courses the executive of the Council of Christian Education had in mind not only those engaged in teaching or leading church groups but the large number of senior and adult members who would appreciate the opportunity of special Bible Study during Lent.

CATHEDRAL MUSINGS

Last week we spoke of the vital necessity of periodically disassociating ourselves from the material things of this world and restoring ourselves by attuned meditation on the things of the Spirit, a meditation that is at once a prayer and a communion. This necessity becomes very apparent when we consider the nature of man in his mind and soul. We are aware that there are many varieties of terms used and much confusion results therefrom, but we will consider the Soul as the Indwelling Word of God, the "True Light", the mind as the psyche in its two-fold aspect, and the personality as the resultant from the interaction of the lower and higher sides of the subjective mind with the outer mind, tinctured more or less with the light emanating from the soul. This is not scientifically exact, but will serve to illustrate the matter.

The chief value of meditation is to gradually make a conscious connection between the mind in its duality and the Soul, so that the Soul can manifest more clearly and so raise the personality to its own level. For it is the Soul alone which is truly Immortal, not us. The personality unfolds, grows, evolves, yet until we have the consciousness of the Christ, the personality is but a changing aspect of the lower self, a thing of time, not of eternity. There are, of course Avenues of approach to the true Self, the Soul, but meditation is one of the most important. It also tends to prevent one from going astray in the illusory complexities of the lower subjective mind, the lower "astral" realm, the world of "mediums," charlatans, and the uncontrolled emotionalism of some beliefs. Such things are of the psychic self, not of the Soul, and while psychic development is of value, yet that value ceases instantly when it become uncontrolled, and there is danger of becoming unbalanced. However, the point is, that the personality must evolve by the action of the Soul, via the higher psychic mind until an actual union takes place, the mystical "marriage" of the parable.

Then, and not until then, do we attain conscious immortality. To put it into the terms of the marriage feast at Cana, the water of the psyche is transmuted into the wine of the Christos. Without doubt, it needs strength to deliberately crucify self, to patiently build up the Way within ourselves, to kill out all the lower instincts of the brute, to fall again and yet again and still arise with determination, but we must remember that if we move but a little way towards God, He will move much more towards us, and that in the last analysis, it is He who fights for us in the battle of self with Self. The Kingdom of Heaven is not a place; it is a condition within us to be attained not by faith only, or by works only, but by "becoming," for he only is a Christian who strives and desires to be Christlike. For such shall arise from their dead selves and be at one with their Father in Heaven.

LACTANTIUS III.
Rosicrucian Order, San Jose.

ESCAPE POLICE

Youths Outrun Police in 70-Mile-an-Hour Chase.

TORONTO, Feb. 12 (C.P.). — Four unidentified youths escaped from police after a 70-mile-an-hour automobile chase through East York with bullets flying last night.

Police went on their trail after a service station attendant reported a stolen automobile they were driving made off before he could collect for 10 gallons of fuel he sold the four young men.

HAS EMPIRE BUILDER'S MAP

KIMBERLEY, South Africa — (CP)—J. G. Ross, Kimberley librarian, recently came into possession of the map which Cecil Rhodes used when he schemed to shape the destiny of Africa.

St. Paul's Presbyterian

REV. A. T. BARR, B.D., Ph.D. M. B. CHENHALL, A.R.C.O.

11.00 A.M.—SERIES: "THE GREATEST SAYINGS OF JESUS."
VI.—CONSECRATED CONVERSATION.
Anthem—My Soul Truly Waiteth Still Upon God ..... Rea
Anthem—Holy Art Thou ..... Handel

7.00 P.M.—SPECIAL YOUNG PEOPLE'S SERVICE.
SONG SERVICE — 6.55 P.M.
FIVE-MINUTE ANSWERS TO YOUTH'S QUESTIONS:
"Should Young People Ever Marry Without Parents' Consent?"
SPECIAL ADDRESS:
MR. GEORGE DOUGLAS (Knox College, Toronto).
Soloist for Evening Service, Isabel Duthie.

Branch Notes

ALL SAINTS' BRANCH

All Saints' A.Y.P.A. were joint sponsors with the Ladies' Bible Class of the church in a pancake social Monday night. Seventy-four people attended. After the social a short business meeting took place under the direction of L. Cavalier, president. Plans were discussed for attending the district A.Y.P.A. Lenter rally in Christ church, Omemee, on February 15. Transportation arrangements were in charge of H. Fisher.

The three All Saints' team in the A.Y.P.A. League finished the first half grouped together. Sid Townsends' Crees in fifth place, 2 points ahead of F. Watson's Sioux, who were tied in point with D. Weir's Wyandotte's. The former team won sixth place on total pinnage, placing the Wyandotte's in seventh place.

The weekly meeting of All Saints' Branch took the form of a pancake socia. It was held under the joint auspices of the A.Y.P.A. and the Ladies' Bible Class. The weather, which was very unpleasant, seemed to have kept a number of people away, but those who did venture out seemed to think it was worth whil.

ST. JAMES' BRANCH

On Friday evening the members of the A.Y.P.A. entertained the Bethel Young People in the parish hall when a good attendance of both associations were present.

The president, Alton Clark presided over the business session at the beginning of the meeting while the social side of the evening was under the direction of the convenor, Marion Franks and her committee. Games and contests proved very enjoyable for both associations. Refreshments consisting of sandwiches, cake, tarts and tea were served by the ladies of the A.Y.P.A.. A very hearty vote of thanks was given by Ralph Hanbidge to the St. James' people after which the meeting was closed with the National Anthem.

ST. JOHN'S BRANCH.

Ash Wednesday was observed by St. John's A.Y.P.A. memebrs by attending the service in the church, after which a short business meeting was held in the Parish Hall. The singing of favorite hymns formed the remainder of the evening, with Jack Marshall providing the music.

EXPENSIVE GREETINGS

ROMFORD, England. — (C P). — Edwin A. J. Hillman paid a fine of $250 for greeting his wife by flapping the wings of his plane over his home. He was summoned for causing danger to property by low flying.

LAKEFIELD

CARD PARTY HELD BY GIRLS' SODALITY

Pancakes And Syrup Highlight Of Enjoyable Affair At Lakefield

(Examiner Correspondence.)

LAKEFIELD, Feb. 13.—The Girls' Sodality of St. Paul's Roman Catholic church, Lakefield, held a successful pre-Lent card party and pancake social on Tuesday evening, in the club rooms. After spending the evening at cards, the girls served pancakes and syrup instead of the usual sandwiches and cake, in consideration of the date, which was 'Shrove Tuesday." This is the last of the card parties to be held until after the Easter season.

BULLOCK PLEADS GUILTY

Brantford Man Remanded Week In Robbery Case.

WOODSTOCK, Ont., Feb. 12 (C P)—James Bullock, Sr., of Brantford, held charges in connection with the robbery of a Plattsville garage, today guilty in county police court today to three charges. He was remanded for one week for sentence by Magistrate McCrimmon.

ANGLICAN

ST. JOHN'S CHURCH

Rector:
Rev. W. P. Robertson, B.A., B.D.
Assistant: Rev. R. T. F. Brain, L.Th.
8.30 a.m.—Holy Communion.
11.00 a.m.—Matins and Litany.
Preacher: The Rector.
7.00 p.m.—Evensong.
Lent Course:
"THE OFFENCE OF CHRIST."
No. 1—"The Offence of Familiarity"
Preacher: Rev.W. P. Robertson, B.D.

WEEK-DAY SERVICES.
Wednesday, 6, 8.15, 10 a.m.—Holy Communion.
8 p.m.—Lenten Devotions.
Address: The Lord's Prayer.
Rev. R. T. F. Brain.
Friday, 4.30 p.m.—Children's Lantern Service.
Confirmation Classes:
Girls, Tuesdays at 4.30 p.m.
Boys, Thursdays at 4.30 p.m.
Organist and Choirmaster, F. G. Mann.

ALL SAINTS' CHURCH

(Cor. Rubidge and Sherbrooke Sts.)
Rev. J. D. Paterson, Rector.
8.30 a.m.—Holy Communion.
11.00 a.m.—Morning Prayer.
3.00 p.m.—Bible Classes and Sunday School.
7.00 p.m.—Evening Prayer.
"Modern Sins of Ordinary People" No. 4—GAMBLING.

THE UNITED CHURCH OF CANADA

GEORGE ST. CHURCH

REV. M. C. PARR, Minister.
Leslie P. Unitt, Organist and Choir Leader.

11.00 A.M. - - "THE MEANING OF LENT"
3.00 P.M. - CHURCH SCHOOL.
3.00 to 4.00 P.M. - OPEN FORUM
7.00 P.M. MOODY'S SPIRIT GOES MARCHING ON
A SPECIAL SERVICE OF SONG AND STORY
Centering Around This "Man of God."
SONG SERVICE AT 7 MIN. TO 7.

MARK STREET

The House of Friendship
Minister:
REV. E. W. ROWLAND

11.00 A.M. - - - "THE VICTORY CROWNED"
3.00 P.M. - - BIBLE STUDY AND SABBATH SCHOOL
7.00 P.M. - - "MOODY, THE MAN AND HIS MESSAGE"
Miss Phyllis Rome will be Guest Soloist for the Day.
Harry Northrop, A.T.C.M., Organist and Choirmaster.

ST. ANDREW'S UNITED

REV. CHARLES V. McLEAN, M.A., Ph.D., Minister.

11.00 A.M. - - - - PUBLIC WORSHIP
3.00 P.M. - - SUNDAY SCHOOL AND BIBLE CLASSES
7.00 P.M. - - - "LUKEWARM PEOPLE"
Mrs. Ross Williamson, A.T.C.M., Soloist.
Mr. Cyril J. Rice, Mus. Bac., - Choirmaster

ST. JAMES' UNITED

REV. FRED CRAIK, Minister. Cecil Lapp, Organist and Choir Leader.

11.00 A.M. - - - - REV. J. T. CONN
"THE INDIVIDUAL MINISTRY OF THE GOSPEL"
3.00 P.M. - - SUNDAY SCHOOL AND BROTHERHOOD
7.00 P.M. - - REV. FRED CRAIK: "PILLARS OF SOCIETY"
8.00-8.30 P.M.—THE YOUNG PEOPLE will Conduct the HAPPY HALF-HOUR. MR. E. NEWBLE will give Selections on the Concertina.

TRINITY United Church

REV. G. S. EASTON, M.A., Minister.

11.00 A.M.—PUBLIC WORSHIP. Sermon:
"The Training of the Twelve"
3.00 P.M.—SUNDAY SCHOOL AND BIBLE CLASSES.
7.00 P.M.—EVENING SERVICE—
'Religious Messages of Great Books'
NO. 4—"THE STRANGE CASE OF DR. JEKYLL AND MR. HYDE"
(By R. L. Stevenson.)
Miss Mabel Clarry, Organist and Choir Directress.

KNOX UNITED CHURCH

11.00 A.M. - - REV. F. W. CRAIK
Junior Congregation will Meet.
7.00 P.M. - - REV. J. S FERGUSON
SUNDAY SCHOOL AT 3 P.M. Your presence will help.
W. R. Potter, Organist and Choir Leader.

THE SALVATION ARMY

Adjutant and Mrs. C. Warrander.
Young People's Annual Special Meetings

MURRAY ST. BAPTIST

REV. J. H. SUTCLIFFE, M.A., B.D., Minister.
7.00 P.M.—
"GOD'S VALENTINE"
MR. SUTCLIFFE WILL SING AT THIS SERVICE.
11.00 A.M.—
WORSHIP SERVICE AND SUNDAY SCHOOL
Sermon Theme - "THIS MATTER OF LENT!"
Arthur Collison, L.R.S.M., A.D.C.M., Organist and Choirmaster.

PARK STREET BAPTIST

REV. G. K. TYLER, B.Th., Pastor.
11.00 A.M. - ORDINANCE OF THE LORD'S SUPPER AND INDUCTION OF DEACONS.
3.00 P.M. - BIBLE SCHOOL
7 p.m.—"The Kingdom of Power"
Stanley Northrop, A.T.C.M., Organist and Choir Leader.

BETHANY GOSPEL TABERNACLE

PASTOR W. McARTHUR.
A Church with a Sane, Up-to-date Bible Message
10 A.M.—Sunday School. 11 A.M.—Morning Devotions
7 P.M.—ARE CHRISTIANS A DECEIVED LOT?
Can We Know What We Know? Must We Know?
WEDNESDAY NIGHT, FEBRUARY 17TH, 8 P.M.
Don't fail to hear Dr. Ralph Hooper, lately returned from the war zone, Ethiopia.

Hear Evangelist Allan Mallory

At The Full Gospel Pentecostal Church
11 A.M. AND 7 P.M. AND EVERY NIGHT EXCEPT SATURDAY AT 8 O'CLOCK
BRO. MALLORY'S MESSAGES ARE PUNGENT, POWERFUL, BUT TOUCHING
Come and bring your friends. Special music and singing
Geo. A. Chambers, Pastor

Mr. Cecil Parrington

Preaches Sunday at 8.15 in the
Regent Theatre
Come and Hear the Old Gospel and Sing the Old Hymns.
Union Bible Class in Gospel Hall, Friday at 8 p.m.

CHRISTIAN SCIENCE

183 CHARLOTTE STREET
All are cordially invited to attend.
SUNDAY CHURCH SERVICE - 11.00 A.M.
SUNDAY SCHOOL, 9.30 A.M.
Subject for Sunday, February 14th, 1937:
SOUL
Wednesday Evening Meetings are held at 8 o'clock, which include Testimonies of Healing through Christian Science.
FREE PUBLIC READING ROOM.

Jesus the Good Shepherd — ILLUSTRATED SUNDAY SCHOOL LESSON

By the Rev. Alvin E. Bell and Alfred J. Buescher

Scripture—John 10:1-42

Because the man born blind, and whom Jesus healed, bravely stood up and testified for Jesus, the Pharisees cast him out of the temple or excommunicated him, closing the door of spiritual fellowship to him.

"Jesus heard that they had cast him out; and finding him, he said, Dost thou believe on the Son of God? . . . I am the door: by me if any man enter in he shall be saved, and shall go in and out and find pasture."

Then in rebuke of the Pharisees as false shepherds and "hirelings", Jesus said, "I am the good shepherd: the good shepherd layeth down his life for the sheep. No man taketh it away from me, but I lay it down of myself."

As the Good Shepherd Jesus planned to gather into his church all races of the world. He said, "Other sheep I have which are not of this fold: them also I must bring, and they shall become one." (GOLDEN TEXT—John 10:11)

Women Are Trapping In The Barren Lands

PRINCE ALBERT, Feb. 12.—(CP)—At least three white women are living and trapping in the Barren Lands of the Northwest Territories, Mrs. Fred Riddle, of Boyd Lake, N.W.T., said while on a visit here.

Mrs. Riddle said the women were Mrs. Howard Price, Mrs. J. McCaskell and herself. "There is no fear of running short of food up there," Mrs. Riddle remarked. Knowledge there were no corner stores to drop into led to stocking up foodstuffs for a year and sometimes two ahead.

The Riddles follow the trap lines in the open country, far north of Goldfields, where only the white fox roam. Colored fox seldom stray from the timber country.

HONOR NOTED ORGANIST

LONDON — (CP) — Worshippers and workers at St. Paul's Cathedral have presented Dr. Stanley Marchant, former organist who has been appointed Royal Academy of Music principal, with a silver tea service.

The Examiner

The Peterborough Examiner published each evening by Peterborough Examiner Limited Office, Hunter and Water Sts., Peterborough Ont.

Subscription Rates: 15c per week in city delivered by carrier; $4.60 per year by mail to outside points.

Members: Canadian Press; Audit Bureau of Circulation; Canadian Daily Newspaper Association; Empire Press Union.

PERRY J. GIFFEN, Managing Director.
A. R. KENNEDY, Managing Editor.

PHONES: Editorial 1601. Business Office 1600
Private Branch Exchange to all Departments

SATURDAY, FEBRUARY 13, 1937

Regulations Are Strange

Reports from many points in the Dominion gathered by the Canadian Press agree that Bingo has become a national craze. Players sit with a numbered card and a little stack of corn, and as the numbers are called they proceed to cover the ones printed on their card. The one who gets a complete row is the winner. There is no skill or science in it and a player can do as well the first time as at the end of a month. Call it what you like, but basically it is a straight game of chance. It has become popular because proceeds are often turned over to charitable purposes, and in few places has there been any interference with it.

Our regulations are strange that way. We recall a jeweler in one of Ontario's cities who used to hold a grab bag sale. He found there were odds and ends in his stock which he could not sell in the ordinary way. These he put in bags for 50 cents and placed them in his window, guaranteeing that there was at least $1 worth of merchandise in each bag according to his regular prices. But he was forced to stop that as he was informed he was breaking the law. And yet the people who bought those bags had the assurance of the merchant they were going to receive more than their money's worth. In playing Bingo it is possible to keep on putting up dimes and receive nothing at all. Regulations are strange things.

One Thing In Common

From Washington comes the report that if all the 129,000,000 people living in United States decided they would pay off their national debt each man, woman and child in the country would have to hand over $267.36. Right now the debt figure stands at $34,500,000,000, being by far the highest point United States has yet attained in national debt.

In Canada we have a population according to the last census taken in 1931 of 10,376,786, and our net debt at the end of the last fiscal year was $3,006,100,517, so if we were moved to some noble action such as wiping off that debt it would mean that every man, woman and child in Canada would have to forward to Ottawa an amount equal to $272.59.

It is somewhat of a coincidence that two nations occupying nearly all of the North American continent should be almost as close in per capita debt as they are in geographical propinquity. Each Canadian owes $272.59, and each American neighbor is down to the extent of $267.36.

He Wanted His Title

At a meeting of the Temiskaming Presbytery of the United Church opposition was expressed to ministers acting as military chaplains, wearing military uniforms, accepting ranks with military titles or taking the pay of such ranks.

That same subject has been a bone of contention at a number of church meetings, and there have been occasions when it has been the means of developing not a little plain-speaking and its share of bitterness.

There was one session in a Western Ontario city where delgates were in the habit of using the title "Captain" when referring to two of the members who had been overseas as chaplains. One of the ministers present who served in a rural community and looked after two charges finally voiced objection. His comment was this: "We should have a thorough understanding on this question and have it now. If we are here as ministers of the Gospel, as hell-deserving sinners saved by grace, then we have no right bringing in distinctions which have no place in our calling. If, on the other hand, we are going to continue the military distinction, then I insist on my title being applied to me, and that will be plain buck private, the man who went over the top at zero hour, slept in the trenches and in the dug-outs in the company of rats and wallowed in the mud and slime. Let us get on one basis or the other."

That speech, as far as we know, was never printed before, although the "buck private" minister who gave it admitted afterward that a "certain coolness equivalent almost to frigidity" seemed to have developed between himself and the captains.

Hardly Worth Considering

Strange cases manage to make their way to courts. There is one being argued in Chicago where a Chicago promoter seeks to collect one million dollars in damages because he was stopped in his scheme to exhibit the Dionne children at the Chicago Exhibition when they were but a few weeks old.

It is charged that Oliva Dionne, father of the children, had signed a contract which was never carried to completion.

If common sense counts for anything in such a case then the promoter himself should be facing suit for attempting to take children of that age to the Chicago Fair, and if the father signed the contract then he gave ample demonstration of how little he knew of such matters.

There has been a good deal said about the manner of taking care of the Dionne children, about the right of the state to step in and regulate the affairs of a family and not be bound by the desires of the father and mother. The answer to it all is in the fitness and health of the Dionne children of today. They do not have to go to Chicago or elsewhere to be placed on exhibition. The whole continent has made it plain it is ready to go far off the beaten path to see them in their own home.

The idea of taking those children as thin and premature babies off to the noise and the confusion and the dirt of a great exhibition is so heartlessly stupid that the wonder is an organized court of sensible people would be called upon to discuss it.

The Potato Goes Stylish

Looking at the pictures of 16 men published in a Western Ontario paper, we found it all had to do with a meeting where they were discussing the growing of potatoes. One man is described as a potato inspector, another as a member of the regional potato board, and then another as a fruit and vegetable inspector. Present also was the chief potato inspector for the Dominion, also a member of the Potato Institute, and included as well was the potato field man for Ontario. Likewise there were chemists and field husbandry men, and all of them gathered together in one place to discuss potatoes.

And that in turn suggests that the humble potato is not what he used to be. On the Tenth Concession it was just that—humble. Generally on the 20th of May it was necessary to have them cut and ready for planting. Planting on that date was supposed to provide escape from the 10th of June frost. Some of the folk plowed them in, but never was that done on Lot 4. There was a long string set for guidance and the holes were gouged out with a hoe. We knew as soon as the tops started to make a decent sort of showing there would be bugs, and we doubt if the chief potato inspector or the field potato man for the province could think of a way to fool potato bugs. They knew where the year's crop had been planted. Always.

Potatoes did not have such a standing then as they have now. The little ones generally got put off by themselves and later on they would be boiled along with mash for the hens or fed to the pigs. When it came the day to drive to the village for the Saturday shopping the coal oil can went in the back of the buggy and we found the grocer used to stick a little potato on the spout of the can to prevent the oil from slopping out. It was always like that for the lesser potatoes; they just got used for anything where some slight service was deemed necessary. They seemed to have no great mission in life, and certainly there were never any conferences of wise men seeking to better their state.

Of course things are a lot different today and a potato cannot with safety be called a spud any longer. It bears the impressive name of *Solanum Tuberosum* and what we used to regard as a bit of wilt in the tops is now known as *phytophthora* in the tissues of the leaf. On the Tenth there were years when potatoes looked a trifle scabby in spots, but now the men of learning refer to that as *spongospora scabies*. The potato business seems to have become professionalized, and with nothing more than the early training of the Ten Concession probably we would feel out of place in the company of experts of today.

Putting It Down in a Book

From Whitby comes word that the strap has been used in some classes of the public schools because mistakes have been made in spelling, and parents brought the matter before the Board of Education. Now all this is to be changed. In future strappings will be administered only after consultation with the principal, and these will be recorded in a book. The record, we learn, will include the name of the student, the extent of the punishment and the name of the principal, and the teacher will act as a witness.

Thus the gathering and recording of statistics is going to break out in another place. If some lad going through school is judged guilty of offence worthy of the strap the matter will not end there. It will be recorded, and in years to come it may be held against him that he received his whacks. The painful memory will not be allowed to pass quietly into oblivion. Perhaps this habit of putting everything down in a book may yet lead to another busy and lucrative field for future occupation. If everything must be put down in books it will mean added employment, more sale for registers and card systems, more pens and more bottles of ink. In this way we may yet lick the depression to a frazzle.

It is a small world. Because the Nazis need wool for uniforms for their soldiers, teddy bears for Canadian children are sharply advancing in price.

It is suggested that all car salesmen should be licensed. Providing them with badges would be helpful too in preventing them from trying to sell to each other.

NOTE AND COMMENT

A contemporary describes a columnist as a man who gives the best shears of his life to his newspaper.

Other things change but a glance over the comic valentines discloses little difference from the vintage of pre-war days.

Union wages for convicts in penitentiaries are suggested and we suppose the proposer would include time and a half for overtime and holidays with pay

---

The head of Alberta's liquor control board has resigned. The whole provincial structure seems to be falling to pieces under social credit administration.

Forest Hill wants to become a city and probably behind the proposal is the feeling that the place is tired of being a milch cow for the county of York.

South Africa is taking a census of its war materials, declaring that the best insurance for peace is preparedness for war. The Woodsworths in South Africa evidently exert very little influence.

Once more the proposal is advanced that the control of fish and game in Ontario should be taken out of politics. They used to say the same thing about Hydro—and look at the setup today.

Hon. Duncan Marshall is not in love with folk who buy expensive livestock merely to show it at exhibitions. The fact that sometimes these animals outscore Government entries of course has nothing to do with this opinion.

Bright colors—red, green and blue—are to be featured in men's clothing this year. However by the time the newspaper fraternity is ready to buy new clothing the trend may have gone back to more sober hues.

Premier Bracken, Minister of Public Works, W. R. Clubb and Dr. Fox, leader of the Manitoba Social Credit group are all curling in the Winnipeg bonspiel. Of course there is nothing particularly new in politicians heaving stones.

Rev. A. E. Smith seems to want the Russian system introduced into Canadian penitentiaries, apparently forgetting that under that system they have a handy way of disposing permanently of political prisoners.

The Ontario government does not promise to make any effort to deal with the provincial-wide bingo craze. Hon. Duncan Marshall has undoubtedly pointed out that the sale of corn has been stimulated by the rage for the old gambling game.

The fact that four salesmen have been arrested on a charge of having operated a mining stock telephone sales racket is surprising. It has been consistently claimed that all such activities have been eliminated under the present Queen's Park administration.

One of the delegates to the fish and game convention in Toronto evidently knows his politicians as well as he knows wild life. He objects to a rod license being imposed on the ground that the government would just vote the revenue back into the treasury instead of using it for game conservation purposes.

The Ontario Hunters' Game Protective Association wants all persons convicted of game law infractions denied a hunting or trapping license for a period of two years. The only thing wrong with that is the offenders would probably take a chance and go on trapping and hunting without a license.

Rev. G. K. Tyler of Park Street Baptist Church has received a call to the First Baptist church of Woodstock, a good church in a fine little city. The Examiner is certain it speaks for the members of his own congregation and a great many others when it expresses the hope that Mr. Tyler's decision will be to remain in Peterborough.

UNCLE EBEN

(By A. R. K.)

¶ My Uncle Eben's gone away, he packed up just the other day, he said he'd go back home; he'd been here nigh two weeks or more, decided not to stay on more, and he lives all alone.

¶ Before my Uncle left he talked, as up and down the room he walked, he lectured me quite stern; for Eben says I am too lax, nor do I get right down to tacks, I have a lot to learn.

¶ For Eben has a flock of cash, and almost breaks out in a rash, when he gets on that trail; he wants to train me deep in thrift, so later I won't sink or drift, or have to sleep in jail.

¶ It's system that I need he said, he'd like to drive that in my head, and I should keep some books; and when the month comes to an end, I should add up how much I spend, see how the balance looks.

¶ I should not dash off here and there, and run and sniff the midnight air, I should stay home and read; I should use discipline myself, or else I'll go and wreck my health, and then I'll go to seed.

¶ And I just sit and nod my head, approve of all the things that's said, it goes in both my ears; my uncle always dusts me down, before he up and leaves the town—he's done that thirty years.

Back Up! Do You Remember When .

HON. J. ISRAEL TARTE, Federal Minister of Public Works visited Peterborough and was tendered a banquet at the Oriental Hotel?

The comedy "What Happened to Jones?" caused laughter that almost rocked the walls of Bradburn's Opera House?

Tickets for road shows were sold at the uptown ticket office of the G.T.R.?

The National Home Reading Union had a branch in Peterborough with Rev. Herbert Symonds as its president?

Hon. V. Clementi was honorary president of the Peterborough Rifle Association?

The Peoples Coal Company advertised the best of hard coal at $5.35 a ton?

Rollie L. Williams afterwards mayor of Peterborough, starred as a rugby player with the Osgoode Hall team?

George Wallace, John Alexander and William Miller were presented with Royal Humane Society medals for saving the lives of two men who had broken through the ice of Ketchecum Lake?

Rev. W. L. Baynes Reed was master of Keene Lodge A.F. and A.M.?

Kennedy's meat market was situated at 340 George St and Wood's Fair, also on George St. was under the management of E. T. Morgan?

G. K. Martin was the leader of the choir of the Murray St. Baptist Church?

Peterborough Historical Society purchased E. Elcome's collection of Canadian birds?

Lieut.-Col. Otter inspected the 57th Regiment in the field east of the Exhibition grounds?

Prosecuting Felons

A SOCIETY known as the East Peterborough Association for the "Apprehending and Prosecution of Felons" was organized at Norwood with W. P. Stevenson as president?

The Herald Square Opera Company was stranded here and a benefit show had to be given at Bradburn's Opera House to get the organization out of town?

The Dickson Company used to operate four different lumber camps in Cavendish township at the one time?

Lieut.-Col. Rogers of the 3rd Prince of Wales Dragoons was elected vice-president of the Canadian Cavalry Association?

T. J. Begley, now of Lindsay, was president of the Catholic Literary Association?

A special train was run to Kingston for the consecration of Archbishop Gauthier?

A Garden Hill man was found dead at the bottom of a sewer on Charlott St.?

Hon. G. W. Ross, then minister of education, visited Peterborough and inspected the Collegiate Institute and the Central and South Central schools?

The ratepayers voted to make a loan of $30,000 to the William Hamilton Manufacturing Company?

H. B. Rye had the agency here for the Safety Lamp Company of Dundas, makers of an acetylene gas lamp?

W. D. Parker was president and Miles Hamilton secretary of the Granite Curling Club?

A Barbed-Wire Fence

THE Horticultural Society fenced Victoria Park in with barbed wire despite protests from many citizens?

H. P. Kennedy shipped in one day ten cars of stockers and calves to ranchers in Nebraska?

Rev. Father Chadwick, chaplain of the Maine, visited Peterborough and lectured on the sinking of the famous warship?

The Sons of Scotland used to commemorate St. Andrew's Day with a big public dinner?

Fred Roy, Ross Dobbin and Doug Hammond were stars of the Colts Seconds rugby team?

C. B. McAllister was president and Alf Terrell of the Examiner, secretary of the Peterborough Kennel Club?

J. J. Duffus as a corporal in the Dragoons went to Toronto to watch the military sham fight at Long Branch?

Sam Ray and J. H. Connal used to be the local Tankard skips?

R. B. Lundy caught a maskinonge in Young's Bay, Stoney Lake, that tipped the scales at 36 pounds?

W. A. Buchanan, secretary of the Peterborough Hockey Club, left Peterborough to take a job on the Toronto Telegram?

F. D. MacKay was master of Corinthian Lodge No. 101, A.F. and A.M., and W. E. Conway was head of Peterborough Lodge No. 155?

Rev. J. Bastow of New York became pastor of the Murray St. Baptist Church?

VALENTINES.

(Lindsay Post)

FASHIONS come and go, but one old fashion—that of sending valentines on February 14—never dies out. The eternal mystery and attraction of sex never changes with the fads of the moment.

Back in ancient history, names of young men and women were put in boxes. Anyone desiring the companionship of a member of the other sex could draw out a name and the people thus chosen by chance were supposed to "keep company" for a year.

Countless lovers used to address sugary missives, adorned with pictures of hearts and cupids, to fair maidens, and then tremble with fear to see how the adored one took it. She was not commonly offended. Today valentines are a pretty way of showing sentimental interest without meaning so much by it. They are a source of fun rather than of serious meaning. Boys and girls and men and women do not limit themselves to addressing them to one person, but send them to various relatives and friends.

A Bit of Nonsense

Back to the Old Stand

"Gentlemen of the jury," said the little home town's judge, "take your accustomed places."

One by one the twelve good men and true filed into the dock.

FOLLOWING THE TRAIL

"Where was I last night, Dawkins?"
"I couldn't say, sir. I haven't glanced through the papers, yet sir."
—Humorist.

Letters To The Editor

Correspondents Discuss Various Topics.

THE FARMER'S POSITION

Editor Examiner:

Sir: In case the general public who are not familiar with farming conditions as we have them today, may think that we are participants in the general business recovery mentioned by Mr. Matthews and others a few days ago. I think I am voicing the opinion of ninety per cent. of the farmers in this district when I say this is going to be the hardest year that the farmers of this distrtict have ever seen.

With a twenty-five per cent. crop yield, farmers are buying tons of mill feed on a gradually rising market while the price of hogs was not stationary, and one hundred per cent. below profitable prices. When I say a profitable price I mean from a businessman's point of view, that is, giving the farmer and all those connected therewith a decent living wage, also making allowance for overhead, etc. then counting the remainder as profit.

At a gathering of farmers a few weeks ago one in close touch with the business told us that there is not likely to be much advance in prices for five or six months or until the surplus carryover had been reduced.

How many believe in the scripture quotation, "The laborer is worthy of his hire"? I think that applies to those who work for what they get, and should get what they work for.

J. W.

Indian River, Feb. 12.

EXPLANATION

Editor Examiner:

Sir: In reply to an article which appeared in your paper of February 10, we wish to make it known that Mr. Edgar has never given us any information regarding anything that took place at any meeting of the board at any time, except letters that he was authorized to write by the board.

MRS. G. MACMILLAN (Matron)
MR. G. MACMILLAN (Caretaker)

Peterborough, Feb. 12.

FAVORS FLAT RATE

Editor Examiner:

Sir: My attention has been called to an editorial in your paper apparently inspired by some remarks I was reported to have made at a Woman's Club in the city of Toronto.

Perhaps because of my limited power of clearly expressing myself I did not succeed in getting my views, re. marker fees for automobiles, across.

My contention was, that a marker fee is a license or registration fee and should not be regarded as a tax. A marker should be sold for a flat rate of say $4 or $5, regardless of the size of the car.

In that case they would be readily purchased by all car owners and then when the car starts operation the gas tax would be collected in proportion to mileage and size of car.

I know of farmers in my district who find it a hardship to purchase a marker at present prices. His car stands in the garage and since it is not in operation no gas tax is being turned in and the department loses proportionately.

Briefly this is my position in the matter. I am

Yours Sincerely
W. D. SMITH M.L.A.
(Dufferin-Simcoe)

Creemore, Feb. 11.

FORTUNATELY—NO ONE HURT

Editor Examiner:

Sir: In order to relate to you a story I take you back to a road 32 miles from Peterborough leading around the head of Stoney Lake and extending to the Blue Mountains and Cosh Lake. As far as the road is concerned I could give you the history of it from the time it was only a trail or path blazed along on trees.

But at the present time I am only taking up the part that leads around the head of the lake which is 2½ miles starting from where the few settlers live, then running almost south to what we call the main road running east and west to Lakefield. The road is very crooked and in its short distance has over one hundred crooks and turns.

I have in mind an accident that happened on a recent morning when a motor car carrying eight schoolchildren and the driver. Mrs. Stewart Murphy, experienced an accident on one of the curves about half way out to the main road. The car was hit by a 5-ton truck owned by the Canadian Nephaline Company. Within five minutes of the accident I appeared on the scene. I saw the bunch of children and the driver of the car with tears running down their cheeks and this enormous truck standing almost crossways on the road in front of the car. The radiator of the car was driven back on the engine, while the headlights and other parts were demolished. It was only by God's blessing that no one was killed.

Like every other accident of this nature there is always a dispute as to who was in the wrong. With this in view measurements taken at the scene of the accident indicate that the car was on the right-hand side of the road with the right wheel in the ditch. It had stopped there while the truck attempted to pass on the wrong side to the left of the car.

We feel hurt and deprived of our safety at the present time. But we know we live in a place where the sun shines the same as it does in other places and that the God of heaven is our God. But in these modern times we are perplexed and bewildered to know when Sunday comes. We sit at our cabin doors and even on the Sabbath the trucks continue to go by.

I noticed it stated in a recent issue of The Examiner that this road is used exclusively by The Canadian Nephaline Company. I beg to correct that statement. This road was made and travelled by cars long before The Canadian Nephaline Company existed. In the making of it I have donated over a hundred dollars in one year, besides what I have done on other occasions and my neighbours likewise.

What is this modern world coming to with all its science, education and invention? Are the drivers of motor vehicles all using good knowledge and education in the driving of their machines? Or as the old saying goes, "The think that is wrong is the nut on the steering wheel."

S. MURPHY

R. R. 2, Lakefield.

IMMIGRATION

Editor Examiner:

Sir: This is an open letter particularly to Sir Edward Beatty, G.B.E., K.C: LL.D. President Canadian Pacific Ry.

Sir: On New Year's Day you addressed the people of Canada on the future of the railways. With the greater part of that ariticle I have no wish to deal beyond saying that when the C.P.R. invaded the territory of central and northern Saskatchewan and Alberta (already being occupied by the Canadian Northern and the Grand Trunk Pacific) you asked for most of the troubles which have fallen upon the C.P.R. and upon the country also since that time.

When a national 'pillory' is instituted (on which the names of some politicians and others by whose mistakes, if not worse, this country has been misbandled in the past) will it be possible to leave some C.P.R. names off that 'pillory?' I think not.

In 1885 we tramped along the right of way of the new C.P.R. and were filled with admiring expectation of what that line would do for Canada. But even then, in 1886, you dealt a heavy blow at B.C. when your contractors unloaded the Chinese labourers upon the Province. It is still suffering from it.

But by far the worst blow (from which Canada can never fully recover) was dealt when you began unloading shipload after shipload of undesirable central and southern Europeans upon the Western provinces.

When Sir John Macdonald risked his premiership to help finish your line do you think he ever dreamed that you would fill the new West with so many 'unpreferred' Europeans, Mennonites and others, that it would become almost a non-British area? Not if I knew Sir John. You would not have had one cent.

When Canada gave your railway a colossal grant of land and even allowed the railway to revise the grant in order to select from the choicest parts of the West, she never suspected you would turn those fine lands into a new "Balkans."

When you, Sir Edward, tell the people of Canada that you think all future immigration should be 'controlled' you must have thought the nation had forgotten about the evidence given before the House of Commons committee in 1928 as to the 'Uncontrolled' action of your company under the iniquitous "Railway Agreement."

If that sort of immigration is what you are thinking of now, then the evidence given before the committee in 1928 on the working out of that miserable 'Railway Agreement' ought to be re-published, and the National Association will do its utmost to oppose you. But if, as we sincerely hope, you have no intention of inflicting that injury on this country again, then we will gladly support you in taking up the immigration question at once.

There are three main positions held in Canada today regarding immigration:—(1) There is the extreme view advocated by the Labour and some of the Farmer unions. They say:—No immigration whatever as long as we have the 'out-of-works' and the 'low prices' and so on. But that sort of conservatism is very dangerous just now because it is inviting the covetous eyes of Germany, Italy and Japan to look at our vast areas with a very limited population. If these nations put that demand before the civilized world we shall have great difficulty in defending what they would call our 'dog in the manger' attitude. Merely holding but not using.

(2) The other extreme is the exact opposite, that practised by the C.P.R. under the Railway agreement of 1925-7-8. Open gates wide—bring them all in by the shipload—and as it is easier to get them from the 'unpreferred' countries of central and southern Europe, that is where we will get them—it will help the railway to pay dividends—we cannot be bothered about its effect upon the Nation's blood, character and homogeneity.

We have had very much more than enough of such an unpatriotic policy. (3) The third, and we think the only reasonable policy at the present time, is midway between these two extremes:—

We must have immigration, and at once, or else Germany, Italy and Japan will soon bring a case against us before the civilized world. Some one has said that we have a 7th of the habitable world area, but only a 75th of the population. There is but one answer to be made to this, which most of the nations would accept as valid; viz, that we need all the space we now have vacant for our own flesh and blood and those from the British Isles, together with our near ethnic kin.

Begin moderately, but at once, the increase of our population by bringing in English, Scotch, Irish and Welsh settlers, together with Norwegians, Icelanders, Danes and Swedish (all of our own ethnic stock) and no others except French Canadians from U. S. A.

The railways say it is very hard to get settlers from the British Isles or Scandinavia. Quite so. And this fact will meet the objections raised by the Labour and Farmers unions. This immigration will not come in fast enough to do them any harm. Rather the other way. Yet we shall be filling up our vacant spaces gradually with our own people and our own ethnic kin.

This would be an effective answer to the nations who say that we are holding up the vacant land of the world. And more important still, it will quiet the uneasy feeling that is growing between Canada and the Mother-land, that we are shoving off our independence by keeping the door as nearly closed as may be against Old Country immigration.

If you, Sir Edward, would give a strong lead on this line, I feel sure the sober thought of this country would support you and we shall gradually forget the damage done by the 'Railway Agreement,' and probably forget the "pillory" also.

Faithfully yours,
GEORGE EXTON LLOYD

Bishop's House, Esquimalt, B. C.

Hard to Believe How Time Flies

FEBRUARY 13

1907 It is announced that the new lock gates at Burleigh Falls will be completed in a few days.

W. R. Aylesworth is here to investigate on behalf of the government claims for damages for drowned land along the Trent waterway.

Young ladies of the Bell Telephone staff are given a sleigh ride to Lakefield through the courtesy of McCallum brothers.

Norval Baptie of North Dakota heads a troupe of speed and fancy skating stars who will give an exhibition at Brock St. rink.

The famous new York Crescents hockey team will play the Peterborough team here shortly.

1917 Pte. Leslie Howden formerly of the 93rd Battalion, who was previously reported dangerously wounded, is now reported as having died of wounds.

Word was received here today that Pte Albert Hope, Peterborough member of the Forestry Battalion, has been injured in France.

George A. Gillespie is elected president of the board of directors of the Y.M.C.A. Ross L. Dobbin is recording-secretary.

Mrs. M. E. Read has been appointed superintendent of the Children's Shelter.

The 247th Battalion team eliminates the Depot Batteries from the O.H.A. race, defeating the artillerymen in a sensational game 9 to 8 at Kingston. Armstrong scored six goals for the 247th.

1927 City council approves of the proposal of the Board of Education to spend $282,000 in building an addition to the Collegiate Institute.

Council will ask the Ontario Hydro Electric Commission to set a price on the street railway and gas systems.

Final connections have been made between the Quaker Oats plant and the electric pumping station at the foot of Simcoe street.

Fred L. Roy is elected president of the Peterborough Fish and Game Association.

Orillia curlers win the Neill-Shepherd trophy by defeating the Peterborough rinks here. Dr. Harvey of Orillia is injured during the match.

FROZEN BIRDS.

(Calgary Herald)

FEW birds have suffered more during the recent blizzard than the Hungarian partridges, less on account of deep snow covering their food supply than by the fact that drifts, sealing the entrances to culverts and bridges, have trapped them in icy caverns into which they crept to seek shelter from the storms sweeping across the Prairies.

Farmers, railway maintenance crews and motorists can probably save a great number of these fine game birds if they will open up culverts wherever they find them blocked with snow. In many of them coveys of "huns" are slowly starving to death, unable to penetrate the icy barrier which entombs them. Such humanitarian action does not of necessity entail clearing the whole drift, provided a sufficient passage is opened to allow the birds egress.

Annual Meeting

Peterboro' Humane Society
Chamber of Commerce Rooms
Wednesday, February 17
8 o'clock

Annual reports, short program. Address by Mayor Macdonald

Public invited to attend

MARKET QUOTATIONS

Quotations Complete To Closing Time

Toronto Mining

Biggar & Crawford

	High.	Low.	Close.
Acme Oil	16	..	..
Afton	9½	9	9½
Ajax Oil	50	50	50
Aldermac	155	151	151
Anglo Huron	825-860	..	..
Armfield	99	99	99
Ashley	12	12	12
Bagamac	6¾		
Bankfield	144	140	144
Base Metals	44	41	44
Bear Explor	155	150	152
Big Missouri	63	62	62
Boojo	24	22	22
Bralorne	850-865		
Bidgood	160	155	155
Buffalo Ank	12-12¼		
Bunker Hill	16-17½		
Can Malart	215	215	215
Cent-Porc	29	27	28
Castle Treth	152	150	150
Cent Man	18½		
Cent Pat	470	465	470
Chem Res	125	120	120
Chromium	107	102	105
Chibougamau	210	205	207
Dalhousie Oil	340	325	340
Dome Mines	49	48½	48½
Eldorado	250	240	250
Falconbridge	10½	10½	10½
God's Lake	88	88	88
Goldale	41	40	40
Francour	130	128	130
Graham Bousq	49	45	48
Granada	47	43	44
Greene Stabell	29	28	28½
Gunnar	110	107	108
Hard Rock	265	255	255
Hollinger	14⅞	....	....
Howey	61	....	....
Hudson Bay	33½	....	....
J-M Cons	45-47	....	....
Kirk Hudson	250B		
Kirk Lake	120	118	119
Kirk Townsite	36		
Lakeshore	58¼	58	58
Lam Cont	21	20	20
Lebel Oro	29	28	28
Laguna	110	109	110
Little Long L.	790	775	790
Macassa	800	790	800
Man & East	14	13	13½
MacLeod	300	290	295
McIntyre	40	..	..
McKenzie R. L.	185	182	185
McMillan	15	14¾	15
McVittie	27	27	27
McWatters	87	85	86
Mining Corp.	390		
Moneta	190	185	187
Noranda	74		
Nordon Oil	40	39	39
O'Brien	920		
Omega	112	107	109
Pamour	375	360	370
Parkhill	26	25	25
Paymaster	115	110	111
Pend Oreille	420	410	410
Perron	210	207	210
Pickle Crow	850	..	..
Pioneer B.C.	630-650	..	..
Premier	390	..	..
Powell	170	168	170
Preston	138	138	138
Read Authier	625	..	..
Red Lake G.S.	158	149	153
Reno	12	..	..
Robb Montbray	11½	..	..
St. Anthony	27	26½	26½
San Antonio	215	211	215
Sherritt Gordon	320	310	315
Siscoe	600	590	590
Stadacona	159	156	157
Sudbury Basin	565	..	..
Sullivan Cons.	195	190	190
Sylvanite	445	440	445
Shawkey	97	94	94
Teck Hughes	590	590	590
Toburn	380	..	..
Towagamac	150	..	..
Ventures	275	271	275
Waite Amulet	340	330	335
Wayside	6¼	6	6¼
Wright Hargreaves	795	790	790
Sladen	215	202	202

Toronto Stocks

Leeming and Leeming

	High	Low	Close
Abitibi	6¾	6¾	6¾
Con. Bake	21¼	21¼	21¼
Br. Am. Oil	25¼	25¼	25¼
Beauharnois	8½	8½	8½
Can. Bread Co.	8½-¾		
Bldg. Prods	65	64⅞	64⅞
Bell Tel	167-170		
Burt F. N.	43	43	43
Brazilian	24¾	24½	24¾
Brewers & Dis.	7½	7½	7½
Brewers Corp.	3¼	3¼	3¼
B.B. Power "A"	38	38	38
Can. Bud.	9½	9½	9½
Can. Cem.	17½	16½	17½
C. P. R.	16⅝	16½	16½
Honey Dew	125	125	125
Can. Dredge	44¾	44¾	44¾
Can. Car & F.	18½-¾		..
Can. Canners	8¼-½		..
Can. Oil	16-16		..
Can. Malt	37¼	37¼	37¼
Cockshutt	16¾-17		..
Dom. Bridge	57	57	57
Dist. Seagram	25⅛	25⅛	25⅛
Dom. Stores	11	11	11
Fanny Farmer	23¾-⅞		..
Ford "A"	28¾	28½	28½
C. G. E.	206-210		..
Can. Gypsum	15	15	15
Cons. Gas	205-207		..
Gen. Steel W.	16	16	16
Ham Bridge	16-16½		
Walk G&W	48⅛	47¾	47¾
Do. Prfd.	19¾	19¾	19¾
Int Nickel	64¾	64½	64½
Int Util A	21	20½	21
Int Util B	2¾	2¾	2¾
Ind Alcohol	6¾	6¼	6¼
Imp Oil	21⅞	21⅞	21⅞
Imp Tobacco	14½	14½	14½
Con Smelt	78	78½	77¾
Laura S	74-76		..
Loblaw A	24½	24½	24½
Mont L H & P	36	35½	36
McColl-Front	13¾	13¾	13¾
Massey-Harris	9¾	9¾	9¾
Massey-Harris Pf	60	60	60
Page Hersey	101	101	101
Pressed Metals	36	36	36
Rogers-Majestic	8-8¼		
Shawinigan	33	33	33
Int Pete	35½	35¼	35¼
Stand Paving	6½	6½	6½
United Steel	9⅛	9⅛	9⅛
C Vinegar	20	20	20
Wineries	2¾-3	..	..
Walker Brew	2¾-3	..	6
Weston's Ltd	17⅝	17⅝	17⅝
Steel of Canada	89	89	89

New York Stocks

Biggar & Crawford

	High	Low	Close
Amer. Can.	109⅛	108¾	109
Amer. Smelt.	92	91¾	91¾
Amer. T. & T.	182½	..	..
Amer. Roll. Mills	38	37½	37½
Anaconda Cop.	56	55½	55⅞
Balt. & Ohio	25⅝	25½	25½
Baldwin Loco.	9⅛	..	..
Bendix Avn.	29½	28¾	28¾
Beth. Steel	90	88¼	90
Briggs	59⅝	59¼	59⅝
Chrysler	133	131½	133
Columbus Gas	17⅛	..	..
Cons. Gas	45	44¾	44¾
Elec. B. & S.	24¾	..	..
Gen. Electric	62	..	..
Gen. Motors	70⅝	69¾	70
Goodyear	41⅛	40¾	41⅛
Inter Nickel	65	64⅞	64⅞
Mont. Ward	62⅝	60¾	62⅝
N Y Central	44⅝	44½	44½
North American	30⅝	30½	30½
Pack Motors	11⅝	11½	11⅝
Penn Ry	43¼	....	....
Radio Corp	11⅜	....	....
Stand Brands	15⅝	....	....
Std Oil of N J	72⅝	72¼	72⅝
Studebaker	18¼	17⅝	18
South Pacific	49½	....	....
Timken Roll B	77¾	....	....
U S Steel	109⅛	107⅞	107⅞
Westinghouse	157	....	....
Yellow Cab	34⅝	32½	34⅝

Grain Quotations

Leeming and Leeming.

WINNIPEG WHEAT

	May	July	Oct
High	129¾	123⅞	113½
Low	128⅝	123½	112⅝
Close	129¾	123⅞	113¼

CHICAGO WHEAT

	May	June	Sept
High	136½	117¾	114
Low	135¾	117¼	113⅝
Close	136½	117¾	114

FATHERS GUESTS OF SUPPER CLUB

One Hundred Fathers and Sons Attend Banquet Of Club

One hundred fathers and sons joined at the supper table of the Friday Night Supper Club Friday. It was the first event of the kind staged by the club and a complete success was recorded.

Jack Richardson, club president, occupied the chair. He called upon Andy Rutter to propose the toast to "Our Fathers" and Maurice Park responded appropriately. Club chairman, Charles Shaw, delivered the address of the evening, speaking from the text, "Son, thou art ever with me, and all that I have is thine."

Accompanied at the piano by Don Ross, Don Kennedy offered a vocal solo. Stanley Northrop entertained with a violin number, accompanied by Harry Northrop at the piano. Two skits were presented by Stan Northrop and Andy Rutter and Bob Maybee responded to a call for a piano selection.

On behalf of the fathers present, A. R. Kennedy expressed thanks to Mr. Shaw. Toby Westbye voiced the appreciation of the boys.

TO ATTEND CORONATION.

WINDSOR, Ont., Feb. 13 (C.P.).—At least four, and possibly five, officers of the Essex Scottish regiment of Windsor will accompany the Canadian Militia contingent to England for Coronation ceremonies on May 12, it was announced at the officers' annual meeting last night. Names of those selected will be forwarded to headquarters of Military District No. 1 at London, Ont., for confirmation.

VERDICT IN MARCH EASTVIEW CASE

19-Day Trial Believed Longest Hearing Before Magistrate Ever In Canada

By Guy E. Rhoades
(Canadian Press Staff Writer.)

EASTVIEW, Ont., Feb. 13 (CP).—This town's ramshackle court house was quiet to-day and the yellow-painted hotel across the street looked almost empty in the absence of attendants at Dorothea Palmer's birth-control trial, gone for a month till Magistrate Lester Clayton brings down his judgment.

The trial, 19 days long altogether, brought the court house what was believed the longest magistrate's court trial on record in Canada, and the hotel the best business it had seen in years.

Examination of 40 witnesses poured 750,000 words into the record and counsel argued in more than 500,000 more as they sought to prove Miss Palmer should be convicted or acquitted of advertising birth-control information and contraceptives through a pamphlet in contravention of the criminal code's article 207C.

Magistrate Clayton had in his collection of exhibits 87 books of documents and 23 boxes of contraceptives, most of them containing copies of the pamphet on which the charge was based against the 29-year-old Ottawa social worker.

Miss Palmer was arrested September 15 by Constable Emile Martel of Eastview after the officer had investigated complaints lodged anonymously by women on the telephone.

She came to trial October 21 on three counts laid under Section 207C of the code. Two charges were dismissed early and the trial proceeded on the remaining count.

HELP FOR FRANCO

LONDON, Feb. 13—(C.P.-Havas)—One thousand Italian soldiers debarked from an Italian warship at Malaga yesterday, according to a Reuters dispatch from that port today.

ENJOY NEW YORK—INEXPENSIVELY!

ROOM WITH BATH
$2.50 to $4 Single • $3.00 to $5 Double
Famous Table d'Hote Restaurants
LUNCHEON . . . 50c to 75c
DINNER . . . 75c to $1.50
A La Carte service of merit.

ALL-EXPENSE RATE
3 Days—2 Nights
IN NEW YORK
Double Room, Bath $11 person
Single Room, Bath $13 person
Including Meals and Entertainment

Adjacent to Radio City — Conservative Clientele — Convenient to everything

HOTEL BRISTOL
129 West 48th Street NEW YORK
T. Elliott Tolson, Pres. — Joseph E. Bath, Mgr.

Cheese Quotes Produce and Livestock

MONTREAL PRODUCE

An easier trend appeared on Montreal open produce markets yesterday, with butter and eggs slightly lower.

Graded egg shipments in carlots or less were quoted at 22c a dozen for grade A-large; 20c for A-medium, and 18½ for A-pullets. Receipts: 1,267 cases.

Butter was quoted at 24½c to 25c a pound for carlots or less of No. 1, while lots to retailers were 26c to 26½c for solids, and 26½c to 27c for prints. Receipts, 46 boxes.

Cheese was quoted at 13c to 13¼c a pound for Ontario, while Quebecs were unquoted. Receipts: 17 boxes.

Potatoes: Prince Edward Island Mountains, 90's, $2.05 to $2.10; New Brunswick Mountains, 80's, $1.85; Quebec Mountains, $1.55 to $1.60.

MONTREAL FLOUR AND FEED

Spring wheat flour—First patents, $7.60; second patents, $7.20; bakers patents, $7.60. Per barrel, in 98-lb. jute bags, delivered Montreal freight points.

Winter wheat flour—Choice grades in carlots, per barrel, $5.70 to $5.80; choice grades in broken lots, per barrel, ex-store, $5.90 to $6.10; white corn flour, per barrel, in jute bags, delivered to the trade, $6.50.

Millfeed. — Bran, $32.25; shorts $33.25; middlings, $35.25 per ton; carlot or mixed carlot quantities, delivered Montreal freight points.

Brewers' dried grain, wholesale, $30 per ton; retail, $32 per ton.

Rolled oats, bag of 90 lbs., delivered to the trade, $3.75, which includes sales tax.

Baled hay—Extra No. 1 timothy, $10; No. 2 timothy, $9; No. 3 timothy, $7 per ton f.o.b. cars, Montreal.

ONTARIO GRAIN.

Approximate prices track shipping point.

Wheat $1.25 to $1.28, oats 55c to 57c, barley 69c to 72c, corn 68c to 72c, rye 90c to 95c, buckwheat 76c to 79c, malting barley 99c to $1.03, milling oats 53c to 55c.

TORONTO CHEESE

TORONTO, Feb. 13 — (C.P.) — Wholesale prices on the Toronto Cheese Market were unchanged today with dealers buying large, colored, paraffined and government grades at 13½ to 14 cents.

Wholesalers offered cheese to retailers at the following prices: New—Large, 14½c; twins, 14¾c; triplets, 15. Old—Large, 19c; twins, 19¼c; triplets, 19½c. Medium, 18; twins, 18¼c; triplets, 18½c.

HOG PRICES.

TORONTO, Feb. 13 — (C.P.) — Bacon hog prices held steady at reporting points to-day.

Live-weights: Brantford, $8.15; Peterborough, $8.10; London, $8; Hull, $8; Stratford, $8; Chatham, 8; Guelph, $8.

Dressed weights: Barrie, $10.65; Kitchener, $10.70; Peterborough, $10.75; London, $10.70; Hull, $11.10; Stratford, $10.70; Chatham, $10.65. Guelph, $10.70.

MONTREAL POULTRY.

MONTREAL, Feb. 13—(C.P.)—Poultry prices per lb: Grade "A" milkfed chickens, five pounds up, 22½-23½c; B, 21½-22½. Grade A selects, 5 lbs. up, A, 21½-22½c; B, 19½-20½c. Fowls, 5 lbs up, A, 18½-19c; B, 16½-17; Grade A turkeys, select weights, 22-24c. Poultry price nominal.

TORONTO PRODUCE

TORONTO, Feb. 13 — (C.P.) — Wholesale prices (United Farmers Co-operative Co.) for Toronto delivery to-day were:

Eggs—Grade A-large, doz., 19c; grade A-medium, 17c; pullets, 16c; grade B, 15c; grade C, 13c. Churning Cream—No. 1 lb., 26c; No. 2 lb., 24c. Butter—No. 1, solids, lb. 25½c; No. 2 solids, 24½c. Potatoes, bag, f.o.b. at shipping point: Ontario, $1.70; New Brunswick, $1.90; P.E.I. $1.95. Mill feed.—Bran, 35; shorts, 36, middlings, 37.

WOMAN SUFFERED FRACTURE OF ARM

Manilla Woman Knocked Down By Truck As She Walked Along Highway

(Examiner Correspondence.)

LINDSAY, Feb. 13.—Miss Florence Edwards, of Manilla, was rushed to the hospital here Friday night suffering from a fractured arm. Accompanied by another lady, Miss Edwards was walking along the highway, when a truck passed, going westward on Highway No. 7. At the same time a car driven by Mr. J. P. Snodden, 76 William street, north, Lindsay, passed the truck but in the conflicting glare of lights the driver failed to see the two women until it was too late to stop the car.

The unfortunate woman was knocked down and when picked up by Mr. Snowden was apparently suffering from severe arm pains. The driver rushed her to the Lindsay hospital and it was discovered that the bone of the arm was protruding through the flesh.

Traffic Officer Massingham is investigating.

AFTER MORE TAXES

28 Estates Reported Being Checked In London Area.

LONDON, Ont., Feb. 13 (CP).—A number of large estates left by wealthy Londoners are being probed by the succession duty department it was learned today. Accountants from the department are in London at the present time.

The succession duty officials are working with secrecy, checking up to see if the proper declarations regarding assets were made when the estates were filed for probate. They are delving back into old records to see if more succession duties should be collected.

Rumors said that 28 different estates are being inspected.

TIME FOR A CHANGE

Scantygrease Citizens Think Name of Delameter Much Nicer.

KELSO, Wash., Feb. 13—(CP).—The populace of Scantygrease has gone dignified. Citizens are tired of being "scantygreasers" and, furthermore, they believe the name of their community no longer is accurately descriptive.

So they have petitioned county commissioners to rename the town "Delameter."

The region won its name half a century ago because fat was so scarce housewives used turnips to grease the frying pans.

NO GUELPH RIOT IF HEASLIP HAD SHOWN REASON

(Continued from page 1.)

given," said the prisoner. The boys talked among themselves and thought there must be something wrong, thought someone was lying, and they all agreed to tell the truth when their turn came."

"That's a deliberate lie," he said as the charge made by a guard was read from the evidence.

The riot developed when "the boys saw they couldn't do any good by talking to the superintendent," said the prisoner.

If the present conditions continue, witness said, he would rather be in a cell than in a dormitory which is lighted at night, poorly ventilated because windows are kept closed, and the beds are too close.

Doctors Ignored.

Physicians give proper instructions regarding care of sick prisoners, but guards sometimes ignore them, he said. Immediately his milk diet was stopped in September his weight dropped three and one-half pounds, official records show.

A youth of 18 laughingly remarked he got drunk on hair lotion and escaped from the reformatory. He didn't know how he got out of the buildings, but seven hours later when he got sober, he asked a farmer to 'phone police to pick up him and his friends.

Dirt, sand and peelings in the potatoes, stones and dirt in the beans, and greasy teapots were complaints made by a prisoner of 19 regarding lack of cleanliness in the Reformatory kitchen. The prisoner has two more years to serve and was at liberty only one week after a previous 16-month sentence.

Blankets should be changed more often in his opinion. "I've seen men do one year with the same set of blankets," he said.

Intended No Damage.

A prisoner of 19 said plans had been made on Friday for the hunger strike on Sunday, January 17. No damage had been intended, he said. While the disturbance was going on he refused to see his father who had come to visit him. He served a previous term, has been in the Reformatory more than a year this time, and has 26 months yet to serve.

A husky prisoner of 22 has never worked, he said. He could have worked in a fruit store, but stayed at home with his parents. He served two years previously and was free for eight months before being sentenced again.

During his previous term he used the same blankets continuously for the 24 months, he said. They had not been washed or cleaned in that time.

If a man has a long sentence to serve he can do nothing but work in the "bull gang" with pick and shovel, said a prisoner aged 24, who has been married for six years. He has made several attempts to go into the barber shop or machine shop so he could benefit later by his experience there, but he has been refused. He is a former auto mechanic.

"A fellow doesn't come in here for holidays; he comes here for punishment, and I guess the institution is all right," said the prisoner, "but some of the meals were not fit to serve anyone. Several times the stench from the meal has been so terrible I have not been able to touch it, but have eaten just bread and tea."

HYDRO LIGHTS FOR ALDERVILLE SOON

Council Decides Upon Modern Lighting For Hall, School And Church

(Examiner Correspondence.)

ALDERVILLE, Feb. 13.—A special meeting was held in the council room recently with the Indian agent, James Grieve, the chief, Norman Marsden, and members of the council present.

After a discussion regarding the installation of Hydro light in the hall, church and school, it was decided unanimously to set aside funds for this purpose. It was also decided to set aside a sum of money for dental work in the school.

Song Service Held

A song service conducted by Thomas Marsden was held in the church on Sunday night. A mixed quartette composed of Misses Myrtle Beaver, Marjorie Marsden, and Messrs. Lawson Chase and Clifford Smoke, sang "The Old Rugged Cross." Miss Ellen Loukes and Billie Marsden sang a duet, "Jesus I Come." A number of favorite hymns were sung, and a short talk was given by the chairman, Mr. Thomas Marsden.

Personals

Mr. and Mrs. A. Simpson, Mr. and Mrs. E. Crowe, Messrs. Amos Marsden, Edgar Marsden and A. Beaver attended the hockey game in Cobourg on Friday night between Cobourg and Whitby.

Nearly every home in the village has some of its members suffering from the flu epidemic.

Congratulations to Mrs. Ellen Loukes who on February 4, celebrated her 85th birthday. Mrs. Loukes enjoys good health and is in full possession of all her faculties, and is one of the grand old ladies of the village.

Y.P.U. Meets

The regular meeting of the Y.P.U. was held on Friday night, the president, John Loukes, presiding and also in charge of the topic.

A short program was presented under the leadership of John Beaver, christian fellowship convenor. Mrs. A. Simpson read a story, "Builders"; Misses Corine Beaver and Marjorie Marsden sang a duet, "Whispering Hope"; Miss Winnie Marsden read "Uphill"; Alvin Hagar sang "Silver-Haired Daddy of Mine" and Miss Marjorie Marsden read a story, "Alone." The president conducted a spelling match between Miss Charlotte Marsden's and John Beaver's teams, with the latter team winning 61 points and the former 60 points. Total points, John Beaver 229, and Miss Marsden 199.

CENTRETON

The Y.P.S. met at the parsonage on Tuesday. Rev. W. H. H. Bromwich took the topic and showed illustrated charts that he had prepared some time ago, done in colors. There were quite a number attending.

The Young People are planning a Valentine social for February 16.

Mrs Simmons is better after her recent illness.

Hog Quotations In Peterborough

SATURDAY, FEBRUARY 13

Canada Packers quote:

Hogs—Live, $8.10; dressed weight, $10.75.

No. 1 sows, 2½c off bacon prices.

Cream—No. 1 (on truck), 26c; No 1, delivered, 27c.

Special, 2c per pound premium.

Butter.—Prints, No. 1, 28c; No. 2, 27c. Solids, No. 1, 25½c; No. 2, 25c.

Dealers quote:

Fall wheat, $1.20; oats, 45-55c; malting barley, 80-95c; feed barley 75c; rye, 90c; buckwheat, 80c. grades at 13½ cents.

BRIDGENORTH

CEMETERY BOARD REVENUE HIGHER

Increase Of $77 Over Total For 1936 Shown In Report

(Examiner Correspondence.)

BRIDGENORTH, Feb. 13.—The annual report of the Cemetery Board shows that last year was marked by a considerable amount of improvement work done while the revenue increased materially.

The cemetery is on church property; as a matter of fact the old church stood on a corner of it until the present church was built 48 years ago at the top of the hill on Colbourne street.

The money raised last year was considerably in excess of the 1935 total for the revenue is reported as $172 as against $95 in 1935, an increase of $77.

A great deal of work was done last summer in filling in and beautifying the cemetery grounds. Much of this work was voluntary on the part of the men of the community.

Aid Holds Meeting

On Wednesday afternoon the Women's Aid held their regular monthly meeting at the home of Mrs. Wallis Nicholls. The president, Mrs. C. McLachlan, in the chair. Ten ladies were present. Letters of appreciation were received from Mrs. Cliff Hartman, Mrs. Wheeler, and Mrs. Jopling, for flowers received during their illness. Following the regular routine of business a short program was given. Readings by Mrs. Cruikshanks and Mrs. King. It was decided to hold a crokinole party at the home of Mrs. Cruikshanks early in March. At the close of the meeting refreshments were served and a pleasant social hour was spent. Bridgenorth W.A. have a membership of forty ladies.

Personals

The two little boys, Jimmie White and Ralphie Connors, who were injured by a truck while out sleigh-riding on Thursday evening, are reported to be doing as well as can be expected.

Mrs. L. McIlmoyle and June Robinson were in Lakefield on Tuesday.

Mr. Garnet Nicholls, who has been ill in Peterborough the past two months, was brought to his home in the village on Thursday.

Mrs. George Heard was called to Indian River on Thursday on account of the death of her brother, E. Cavanaugh, who died of pneumonia.

BANK OF ENGLAND'S VAULT TO LAST NEXT 1,000 YEARS

(Continued from Page 1.)

ways on duty near the bullion rooms, new and secret devices are a constant trap for the unwary.

Invaders of the vaults could be trapped and drowned at the touch of a button, for thousands of gallons of water can be poured into strong-rooms as a two-fold protection against burglar and foe. This water-system is controlled from three points—from a secret point inside the bank, from Scotland Yard, and from the Governor's House 10 miles outside the city.

So strong are the 50 vaults that it has been estimated 100 cracksmen would take a full year to penetrate them, even if there were no guards or alarms.

There are long horizontal slits high up in the outer wall of the building, from which machine-guns could dominate the surrounding streets if ever a siege were attempted. A gallery runs around the top of this wall where patrols could keep watch in a time of emergency.

BRITAIN SWITCHES AIRCRAFT FACTORY

(Continued from Page 1.)

well equipped to feed itself as in the last war."

Conservative papers generally approved the loan. The Times said the amount to be borrowed was unlikely to cause any undue strain on the national credit. The Manchester Guardian declared the loan created a "perilous outlook" and believed the cost of defence might better be met from taxation than from a loan.

Leslie Hore-Belisha, Minister of Transport, speaking at Edinburgh, expressed hope the announcement might prove to be powerful and decisive means for bringing the world back to peaceful ways.

Request for the loan "may well be a chastening reminder wherever it may be appropriate that Britain is ready to employ in the area of her responsibilities her manpower, her material and—what is ever been the more powerful and irresistible of her weapons — her financial resources.

"We now reverse the policy so long fruitlessly pursued," he added, "of disarmament by example."

ENGLISH RUGBY LEAGUE

LONDON, Feb. 13 (C.P. Cable)—Results of first round matches in the English Rugby League Cup:—

Bradford 38, Streatham and M. 0
York 18, Featherstone 4
Hull-Kingston 13, St. Helen's Recs. 5
Hunslet 2, Keighley 5
St. Helen's 4, Huddersfield 11
Oldham 4, Wigan 15
Salford 4, Warrington 10
Rochdale 0, Hull 10
Swinton 9, Newcastle 5
Batley 2, Castleford 2
Widnes 39, Higginshaw 2
Wakefield Trinity 2, Leeds 0
Leigh 0, Liverpool Stanley 26
Goole 2, Broughton Rangers 14
Halifax 8, Barrow 2
Bramley 0, Dewsbury 6

Americans are the chief buyers of angels in stone which were recently removed from the British Houses of Parliament and sold by the Government.

CELTIC DEFEATS ALBION ROVERS

Aberdeen Downed Third Lanark 4-2 In Scottish Cup

HEARTS WIN 15 TO 0

GLASGOW, Feb. 13—(C.P. Cable)—Favorites slashed their way into the third round of the Scottish Football Cup to-day. Celtic triumphed 5-2 over Albion Rovers at Coatbridge, and Aberdeen downed Third Lanark, 4-2. Hearts rammed in 15 goals against King's Park, low placed Second Division squad, who failed to reply.

Second Round Results

Albion Rovers 2, Celtic 5
Partick Thistle 4, Arbroath 1
Cowdenbeath 9, Solway Star 1
Falkirk 0, Motherwell 3
Duns 2, Dumbarton 1
Queen of South 2, Airdrieonians 0
Dundee 2, Queen's Park 0
Hamilton Academ. 2, Hibernians 1
Clyde 3, St. Johnstone 1
St. Mirren 1, Brechin City 0
Aberdeen 4, Third Lanark 2
Hearts 15, King's Park 0
Inverness Caleys 1, East Fife 6

C.G.E. GIRLS WIN FOURTH CAGE TILT

Defeat Westclox Juniors By An 11-1 Score Last Night In Y.W.C.A. Gym

Girls Basketball League junior standing:

Team	P	W	L
C. G. E.	4	4	0
Westclox	4	2	2
St. John's	3	1	2
"Y" Quakers	3	0	3

C.G.E. took their fourth junior victory in a row at the Y.W.C.A. last night by turning back Westclox by an 11-1 score. The young Electrics had most of the play, showing a strong attack and steady checking game. They piled up a 7-0 lead in the first frame and continued to show an edge in the second stanza. It was a clean tussle throughout, just three fouls being called, and the winners scoring one free shot. E. Walsh scored the losers' lone point. For C.G.E., V. Bartley led with six points, as E. Lynch scored three and Z. Birkhoff One. The teams:

Westclox: J. Crowe, E. Walsh, Z. Florence, A. Flynn, M. Pammett, L. McNaughton, D. Dawson, P. Davis.

C.G.E.: V. Bartley, E. Foster, F. Nolan, Z. Birkhoff, E. Lynch.

Officials—J. Cooper and J. Dundas.

ST. JOHN'S JUNIORS BEAT 'Y' QUAKERS

Take 9-7 Cage Victory From Tailenders In Classy Contest At Y.W. Gym

St. John's Juniors took a 9-7 victory over "Y" Quakers in a classy Ladies' Basketball League game last evening in the Y.W.C.A. gym. It was a fast, clean contest from start to finish with the teams battling it out on practically even terms all the way. An early lead gave the Saints the edge, as they had a 6-3 lead at the halfway mark. "Y" Quakers put on a strong attack in the last half and outscored their rivals by one point. They scored three on free tosses while only one penalty shot was sunk by the winners. M. Sullivan had three points for the "Y" girls while D. Bestard got two and M. Boyle and E. Alexander one each. For St. John's, B. Castle led with five, as E. Clarke and I. Gynane had two apiece. The teams:

"Y" Quakers: V. Woods, M. Sullivan, M. Boyle, M. Frost, D. Frost, E. O'Leary, E. Alexander, J. Neiman, J. Hollingsworth, M. Kingsbury, D. Bestard, R. Dalliday.

St. John's: J. McIlwain, I. Gynane, J. Coleman, E. Maxwell, M. Snowden, B. Castle, I. Young, D. Groombridge, E. Clarke, A. Bowler, G. Varty.

Referee, W. Thirnbeck.

WESTCLOX GIRLS WIN CAGE GAME

Senior Basketeers Take Third In Row, Beating Marconi By a 9-3 Score

Girls Basketball League senior standing:

Team	P	W	L
Westclox	3	3	0
C. G. E.	2	1	1
Marconi	3	0	3

Westclox made it three straight in their senior struggle last night at the Y.W. by beating Marconi Radio, 9 to 3. Play was speedy most of the way with some close checking, each side hooping the ball once on penalty throws. It was 3-1 for the winners at the breathing spell and they outplayed their opponents the rest of the distance. G. Mortimer was main scorer with six points while C. Whatman had two and G. Hunter one. For the Marconi team, S. Levine tallied two points and J. Dawson one. The teams:

Westclox: G. Mortimer, M. Blade, C. Whatman, G. Hunter, L. Ellis, M. Snowden, M. Ferguson, D. Merritt.

Marconi: L. Magee, J. Dawson, S. Levine, M. Armstrong, B. Florence, D. Ackford, P. Bestard, E. Rogow, L. Wesley, D. Seabrooke.

Officials, J. Cooper and J. Dundas.

WEST-END HOME IS RANSACKED

This Heading Appeared in Your Examiner on Friday, January 29th. IT MIGHT HAVE BEEN YOUR HOME. Your Only Real Protection in Such a Case is a Residence Burglary Policy Issued By

Davis-Thompson COMPANY
Insurance and General Agency
Real Estate
433 George Street Phone 40

Strikes And Spares

In City 5-Pin Bowling League competition at Duffus' the past week, Grant's had high three games, upsetting the Swartz eggs. They rolled 3524 to 3189 for Swartz, while C.G.E. had 3171, Lucky Seven 3075, Grafton's 3050, and Metropolitans 3019. High individual three games: Woods 815, F. Martin 774, W. Martin 734, Grant 703, Darling 715, F. Jones 714, Copping 727, Montgomery 701, Corbett 700. Barons vs. Brinton No. 1 to be played before next Thursday. Following is the standing:

Group "A"

	Points
Grafton's	18
C.G.E.	16
Grant's	15
Swartz	15
Dean's	10
Bright Spot	9
Bowlrites	8
Lucky Seven	5

Group "B"

	Points
Brinton No. Two	16
Barons	15
Commercials	11
Brinton No. One	9
Metropolitans	8
Maple Leafs	8
K. of C.	8
Weston's	1

Game Results

Grant's 3, Swartz 1.

Grant's	1311	1062	1157	—3524
Swartz	1179	1065	955	—3189

C.G.E. 4, Dean's 0.

C.G.E.	1064	1103	1004	—3171
Dean's	894	969	941	—2804

Lucky Seven 3, Bowlrites 1.

Lucky Seven	1018	1008	1049	—3075
Bowlrites	860	922	1079	—2861

Grafton's 3, Bright Spot 1.

Grafton's	975	912	1163	—3050
Bright Spot	904	980	996	—2880

Metropolitans 3, Maple Leafs 1.

Metros.	930	1036	1053	—3019
Maple Leafs	901	1082	1004	—2987

Commercials 4, Weston's 0.

Commercials	1042	883	1056	—2981
Weston's	781	863	885	—2529

Brinton's No. Two, K. of C. 1.

Brinton No. 2	1057	807	970	—2834
K. of C.	946	875	942	—2763

P.C.I. CAGE TEAM DEFEATS OSHAWA

Local Collegians Cop 29-15 Victory In Interscholastic Fixture

(By Eric West)

Last night in the local Collegiate gym, P.C.I. senior boys trimmed the Oshawa interscholastic basketball quintet by a 29-15 score in a fairly exciting contest. After a cautious first half, which ended with a 13-6 margin for the homesters, play evened up for a time. P.C.I. turned in a slow-breaking game and kept possession of the ball most of the time.

The victory resulted from accurate passing and a well-balanced offensive. Captain Gemmell and Turner at centre starred in scoring with seven points each. Galley and Kelly were close behind with six apiece. The latter and Gunsolus went well on defence and did some effective attacking. Johnston also turned in a good passing performance. For the losers, Mullet proved the trickiest forward, scoring nine points. McMaster got two free throws, and Haines and Quigley looked good. The teams:

Oshawa: Mullet, Quigley, Brown, James, Haines, McMaster, Brisbois, Hoffman and Gibbs.

P.C.I.: Gemmell, Galley, Turner, Gunsolus, Kelly, Johnston, Smith, Laing and Patterson.

Officials: J. C. McClenaghan and J. A. MacDonald.

ARSENAL IS HELD SCORELESS DRAW

Charlton Athletic Drew 1-1 With Manchester City In London

LONDON, Feb. 13—(C.P. Cable.)—Drawn games by English Football League leaders left positions unchanged at the top of the table today. Charlton Athletic drew 1-1 with Manchester City in London, and retains a two-point margin over Arsenal, held to a scoreless draw by The Wednesday at Sheffield.

Ireland defeated England, 5-1 in an amateur international soccer match played at Belfast.

ENGLISH LEAGUE

Division I

Charlton Athletic 1, Manchester C. 1
Chelsea 0, Preston North End 0
Derby County 3, Bolton Wand. 0
Grimsby Town 2, West Brom. A. 3
Leeds United 0, Birmingham 2
Liverpool 0, Middlesbrough 2
Manchester United 1, Brentford 3
Sheffield Wednesday 0, Arsenal 0
Stoke City 2, Portsmouth 4
Sunderland 3, Huddersfield Town 2
Wolverhampton W. 7, Everton 2

Division II

Aston Villa 5, Plymouth Argyle 4
Blackburn Rovers 1, Barnsley 1
Blackpool 1, Sheffield United 0
Bradford City 1, Coventry City 0
Bury 3, Bradford 1
Chesterfield 4, Notts Forest 2
Leicester City 3, Newcastle United 2
Southampton 3, Fulham 3
Swansea Town 0, Doncaster Rov. 1
Tottenham Hotspurs 3, Burnley 0
West Ham United 4, Norwich C. 1

Division III—Northern Section

Carlisle United 2, Barrow 2
Darlington 1, New Brighton 2
Gateshead 6, Hull City 3
Halifax Town 0, Mansfield Town 0
Hartlepools United 4, Rochdale 1
Rotherham United 4, Oldham A. 4
Southport 1, Chester 2
Stockport C. 3, Accrington Stanley 2
Tranmere Rovers 6, Crewe Alex. 1
Wrexham 0, Lincoln City 3
York City 1, Port Vale 2

Division III—Southern Section

Brighton 1, Bournemouth 0
Bristol City 2, Luton Town 3
Exeter City 1, Aldershot 2
Gillingham 4, Swindon Town 1
Newport County 1, Millwall 2
Notts County 0, Clapton Orient 0
Queen's Park Rang. 6, Cardiff C. 0
Reading 1, Crystal Palace 1
Southend 2, Bristol Rovers 3
Torquay United 3, Walsall 1
Watford 4, Northampton Town 1

SCOTTISH LEAGUE
Second Division

Ayr United 5, St. Bernard's 2
Edinburgh City 1, Stenhousemuir 3
Morton 5, Raith Rovers 1

IRISH CITY CUP

Larne 0, Linfield 3
Newry Town 1, Derry City 3
Bangor 1, Distillery 3
Glentoran-Cliftonville: postponed.
Coleraine 1, Portadown 1
Belfast Celtic 10, Ards 0
Glenavon 1, Ballymena 2

American capital is developing Ethiopia's hide and skin industry.

H. T. HICKEY
Builder of
NEW MODERN HOMES
Repairs & Alterations
Ph. 2024

WINNERS

Of Puzzle Word Contest No. 19

ANNOUNCED

FIRST PRIZE $10.00
SECOND PRIZE $5.00
THIRD PRIZE $3.00

Tied by Three

Combined Prizes Total $18.00 and Are Apportioned Equally Among:

MR. J. LYNCH, 201 Romaine $6.00
J. MORDEN, Charlbond Apt. 6.00
A. FLETCHER, Keene 6.00

FOURTH PRIZE $2.00
FIFTH PRIZE $1.00

Tied by Two

Combined Prizes Total $3.00 and Are Divided Equally Between:

MISS D. FROST, 138 Park St. $1.50
J. MARSHALL, 549 Harvey 1.50

SIXTH PRIZE $1.00
SEVENTH PRIZE $1.00

Tied by Two.

Combined Prizes Total $2.00 and Are Divided Equally Between:

MRS. H. STRONG, R.R. 3 .... $1.00
H. M. DOWNER, 136 Edinburgh 1.00

EIGHTH PRIZE $1.00
NINTH PRIZE $1.00

Tied by Two.

Combined Prizes Total $2.00 and Are Divided Equally Between

MRS. H. TURNER, 554 Douglas Ave. $1.00
MR. A. HEWITT, R.R. 7 .... 1.00

Winners are requested to call at The Examiner Office, Corner Hunter and Water streets, for their Cash Prizes after 12 noon, Monday, February 15.

CONTEST NO. 19—CORRECT SOLUTION

D	U	M	P	S	■	O	W	■	B	O	O	B
O	S	I	E	R	■	R	A	E	■	L	O	U
P	E	T	■	■	H	E	R	N	■	E	■	M
E	■	E	A	T	(19x)		D	D	A	■	A	P
■	F	■	R	O	P	E	S	■	L	■	B	Y
M	A	T	E	R	■	L	■	C	O	D	E	■
A	D	A	■	E	M	I	T	■	H	U	L	L
S	E	L	F	■	U	■	R	E	A	R	■	A
T	■	L	■	A	S	P	E	N	■	N	S	D
S	T	O	W	■	H	E	A	D	S	■	M	■
■	A	W	A	Y	■	E	D	■	O	P	A	L
A	T	■	D	A	M	P	■	H	A	I	L	S
S	T	O	C	K	■	S	H	A	R	P	L	Y

$25.00 in Cash

Given Away Each and Every Week.

To Buyers of Examiner Want Ads

Social and Personal

Phone 1600

J. F. Galvin of Charlotte Street is sixty-seven years old today.

❖ ❖ ❖

Today marks a birthday anniversary for Gordon Hudson, Lock Street grocer, formerly of Murray Street.

❖ ❖ ❖

Miss Wynne Dawe of Dublin street spent Thursday and Friday of this week in Toronto.

❖ ❖ ❖

The many friends of Frank Wise of George street north will be sorry to learn of his illness at his home.

❖ ❖ ❖

Tom Parker of Toronto, formerly of Peterborough, is in the city on a business trip.

❖ ❖ ❖

R. R. Ford of Sheridan street is progressing favorably in Nicholls Hospital after his operation.

❖ ❖ ❖

Mrs. Patrick Conroy of the township of Otonabee will have on Sunday her seventy-seventh birthday anniversary.

❖ ❖ ❖

James Stoddard, who lives with his niece, Mrs. A. Oliver, on the River Road, will be ninety-one years old on Sunday.

❖ ❖ ❖

Mr. and Mrs. J. A. Freeman of 532 Patterson street are observing quietly to-day the thirty-eighth anniversary of their wedding.

❖ ❖ ❖

The Misses Hugel, sisters of Miss Helen Hugel of Rubidge Street, are spending the winter in Toronto, en pension with Mrs. Stevenson, St. George Street.

❖ ❖ ❖

Mrs. J. W. Pavy of McGill Street (formerly Miss Irene Sturgeon) was presented with a handsome occasional chair by her former associates in the Westclox Girls' Softball Club.

❖ ❖ ❖

The Lions' Club is making arrangements for the dance to be held under its auspices on March 17 at the Kawartha Golf and Country Club, with music by Mose Yokom and his orchestra.

❖ ❖ ❖

Miss Kathleen Grady, Reg. N., of Buffalo, N.Y., has returned to Buffalo after spending some time here owing to the illness of her mother, Mrs. John Grady of Park Street South, who is now convalescing at her home.

❖ ❖ ❖

Miss Alma Dobbin, Nurse at the Quaker Oats Company's plant, has established a popular course of lectures on First Aid work among the girls in the factory. The course will include eight lectures on Wednesday evenings, when supper is also served.

❖ ❖ ❖

The many friends of Mr. and Mrs. Lloyd A. McClure of 691 Elcome Crescent will be pleased to learn that their three-year-old daughter Doreen is making satisfactory progress after her recent operation. The child is in Nicholls Hospital.

❖ ❖ ❖

Miss Ruth Hall of Toronto, who is a niece of Lt.-Col. W. Gordon Hall of this city and who was a member of the Toronto Skating Club party at the recent Skating Carnival here, will compete, with other Toronto skaters, for the Canadian skating championships, at the Winter Club, Montreal, next week.

❖ ❖ ❖

V. Hamilton of Robinson street will have a birthday on Sunday.

❖ ❖ ❖

S. F. Toplis of Romaine street is recovering from an attack of influenza which confined him to bed for the past ten days.

❖ ❖ ❖

Kent Throop of Rogers street, East city, is home from Toronto after his operation there, and is able to be out for a short time each day.

❖ ❖ ❖

Friends of Bert Jackson of Cameron street, Construction Foreman with the Bell Telephone Company, will be sorry to know that he is ill at his home.

❖ ❖ ❖

J. E. Wilson, manager of the Peterborough Credit Exchange, was in Toronto on Thursday and Friday of this week, attending the joint convention of the Associated Credit Bureaux of Ontario and Quebec, and the Credit Managers of Toronto.

❖ ❖ ❖

Miss Tena Mathers of Gilmour street was hostess on Thursday evening at the meeting of the members of the Literary Study Club of the Women's Art Association, when an Emerson Essay was given by Miss Elizabeth Walker.

❖ ❖ ❖

The many friends in Peterborough and Norwood of Kenneth A. Jones, formerly of the local branch of the Prudential Life Insurance Company and recently of Oshawa, where he was transferred by the company, will be pleased to learn that he has made such a fine record in Oshawa that he has been appointed one of the assistant superintendents in the Peterborough office, commencing on Monday next, and will once more reside in this city, with Mrs. Jones and their child.

❖ ❖ ❖

The Rev. J. D. Paterson and Mrs. Paterson will be in Toronto on Monday as guests of the Rt. Rev. Bishop Taylor-Smith, K.C.B., C.V.O., D.D., of London, England, who came to Canada for the centennial anniversary celebration here of D. L. Moody, the great evangelist. Bishop Taylor-Smith, who was formerly chaplain to Queen Victoria and was for nearly twenty-five years chaplain-general to the Imperial Forces, visited Peterborough several years ago, when he was the guest of his friend, the Rev. Mr. Paterson and Mrs. Paterson.

❖ ❖ ❖

Moose Ladies Entertain Friends.

A pleasant evening was spent this week by Women of the Moose when they were hostesses to their friends and the members of the Men's Lodge. The feature of the evening was an initiation ceremony put on by the regent, Mrs. W. Pallant, and her officers, in their snappy new uniforms. There was a brief talk on the work of the Moose Order given by John Beggs and Fred Roberts and Mr. Beggs also sang and recited Scotch compositions. Bingo games, dancing to music by Black's orchestra and refreshments served by Mrs. B. Gash and her committee, comprised the balance of the evening's entertainment. About seventy-five people were present.

Officers assisting in the initiation ceremony included Mesdames M. Cross, S. Germayne, J. Gaum, J. Chambers, B. Jones, M. Allen, M. Kelly, J. Bell, T. Saunders and Miss M. Gagnon.

❖ ❖ ❖

Valentine Tea By Mission Guild.

A very pretty Valentine Tea took place on Friday in the basement of St. George's Church, under auspices of the Ladies' Guild of St. Alban's Mission. Decorations were carried out in red and white, and arrangements were supervised by the president of the Guild, Mrs. E. W. Cooper. Tea was served at small tables arranged in Valentine fashion.

At the central table, tea was poured by Mrs. W. Andrews, assisted by Mrs. P. Legon, Mrs. W. Thompson, Mrs. W. Carter and Mrs. W. Morley. Other assistants who were unable to attend were Mrs. Robert Leach and Mrs. E. Howarth. The table was done with daffodils and tulips on a lace cloth.

A pleasant musical program was comprised of songs by Mrs. F. Jefferson, Mrs. Gordon Ray, Miss Beatrice Curtis, J. Branagh and Master Leonard Cooper; piano music by Miss Ethel Sims; and piano duets by Mrs. F. Jefferson and Mrs. R. King. Mrs. King also played the accompaniments of the afternoon.

❖ ❖ ❖

Caledonians

Ten tables of whist and sixteen rounds were played at the Caledonian card party held in the Woodmen of the World Hall on Friday evening. W. Petrie acted as timekeeper, and prizes for high and low scores were presented by J. Miller to the lucky winners as follows: First, Mrs. J. Miller (126), J. Reid (117); second, Mrs. W. Fletcher (118), W. Petrie (116). Consolation prizes went to Mrs. W. Petrie and Mrs. J. Brown. Refreshments were served by the committee, and a few dances enjoyed to music by the Caledonian orchestra, which ended a pleasant evening's entertainment.

❖ ❖ ❖

Anniversary Starts with Mass.

The diamond wedding celebration of Mr. and Mrs. Simon Perdue of 695 Stewart street commenced this morning by the celebration of High Mass at St. Vincent's Orphanage by their son, the Rev. Simon Perdue of the Holy Rosary Church at Toronto with their grandson, Don Lucas of Downeyville, serving the Mass, and their daughter-in-law, Mrs. P. Perdue of Downeyville, playing and singing.

Out-of-town relatives who attended the Mass included their son, Patrick Perdue of Downeyville, with Mrs. Perdue and their three sons: Orville, Alvin and Raymond; their daughter, Mrs. Lily Lucas of Downeyville, with her son Donald and daughter Thelma; their daughter, Mrs. Fred Twomey of Bunnsmore with Mr. Twomey and their son Lorne.

❖ ❖ ❖

Work Makes For a Long Life.

Alex Ross of Lindsay will be ninety-seven years old on Sunday, St. Valentine's Day. Mr. Ross was born near Glengarry, of Scottish parentage, and spent some years in Sherbrooke, Quebec, before moving to Lindsay in 1867. He worked first at Fee's shingle mill and Ingle's planing mill and then obtained work with the Government, which employed him for forty years. He did not retire from active employment until he was eighty years of age, something like Port Hope's grand old man, Joseph Richardson, who was ninety-seven years old this week and who worked well on into his eighties.

Societies Hold Day of Prayer

Peterborough Societies Unite For Service In Trinity United Church

The belief that "Prayer changes things" has taken firm root in the hearts of the women of the world, and this fact was exemplified in Peterborough yesterday afternoon and evening when our women and girls formed a link in the chain which encircled the world.

Trinity United Church was the Mecca toward which all turned for this world-wide service, and in which all Protestant churches of the city were well represented.

The theme for prayer, "The Son of the Living God," was the same for every land, and was arranged by Miss Mabel Shaw of North Rhodesia, West Africa. The music, the scripture and the directed prayer, were all based upon this central thought and were carried out in a beautiful and impressive spirit, with Mrs. S. D. Carver, president of Trinity United W.M.S., as leader.

The opening "Call to Worship" included an appeal that we "Let this Day of Prayer be for us a festival of Him who is "Very God of Very God and Son and brother of man," thinking of His body on earth, the Christian Church.

The responsive scripture lesson was selected from various portions of the Old and New Testaments, emphasizing the kingship of Christ, and the prayer subjects were all-embracing. These included the Christian Church and its whole missionary program; dynamic leadership for our own community, and a more widespread interest in the cause of temperance. Prayer was made for youth everywhere that their vision of God be clear and their energies directed into channels of usefulness and service.

The closing individual invocation was on behalf of His Majesty the King, the Empire, the nation and for the world family of nations.

Representatives from the various churches of the city who led the congregation of women in prayer were as follows:

Mrs. W. H. Morton, George Street United; Mrs. F. B. Elliott, St. James' United; Mrs. H. H. Graham, Murray Street Baptist; Staff Captain Scott, of the Salvation Army; Mrs. James Dutton, St. Paul's Presbyterian, and Mrs. J. Edgar, of All Saints Anglican.

A brief address on the purpose of this World's Day of Prayer was presented by Mrs. G. K. Tyler, Park Street Baptist Church, who told something of its observance in other lands.

Miss Mabel Clarry presided at the organ throughout and in the afternoon, Mrs. Ford Turner, representing St. Andrew's Group, sang the beautiful solo, "Come Ye Blessed," by Prindle-Scott.

The offerings received at this annual Day of Prayer are used chiefly for the circulation of the Bible and Christian literature, in many lands.

In the thrilling fellowship of this day, different denominations, races and nations realize their oneness in Christ, as they meet in African hut; under the skies of India; in bare mission halls or in great cathedrals.

SKID KILLS 7 SHEEP

KENILWORTH, Ont., Feb. 13 (CP)—Seven sheep were killed when W. J. Adams' truck skidded into the ditch near this Wellington County community. Thrown into a heap by the crash, the animals were smothered to death. Truck and driver escaped injury.

A Real Valentine

This is Joan Dooley, little daughter of Mr. and Mrs. R. B. Dooley of 45 Hunter street east, in the 'Cupid' costume which has brought her several prizes.
—(Photo from Fred Cripps' Studio).

At the Theatres

AT THE CAPITOL
"ONE IN A MILLION"

Here you have the world's greatest woman skater, young, blonde, pretty, and an absolute whiz on ice. She skates much more easily than most girls walk, this Sonja Henie (pronounced, so we are told, as Sone-yah Hay-knee), who came all the way over the sea with her family to capitalize her genius in the movies and make scads of money, while evidently enjoying herself hugely. She is "one in a million."

It is a blithesome picture, with a glimpse of Switzerland and the German Olympics and the great Madison Square Garden in New York city. It is lightened by the antics of the Ritz Brothers and Borrah Minevitch and his gang (you haven't heard the real 'oompah, oompah' playing on a mouth-organ until you hear these outups), and there is a grand supporting cast. There was a double line-up for both shows last night, and the feature richly deserved all the attention it received.

—C. L. M.

Fashion Service

2790

Here's a gay and refreshing print crepe dress with smart slim coat-like closing.

It will give a touch of "spring-time" to your drab winter wardrobe. Again, it's so exactly right for cruise or the sunny south. It's a life-saver for your budget. You'll wear it all spring.

It's the sort of dress you can slip into in the morning and wear all day for endless occasions. You'll shop in it and then keep your luncheon or bridge "date."

The leg o' mutton sleeves add just enough breadth to the shoulders. The soft gathers 'neath the yoke, hide a too full bust. The moderately flared hem is gracious for the mature figure.

This model is equally charming in plain or printed cottons, linens or challis for summer.

The illustrated dressmaking guide included in the pattern shows you in pictures how each part is joined.

Style No. 2970 is designed for sizes 18, 20 years, 36, 38, 40, 42, 44, 46 and 48-inches bust. Size 36 requires 3¾ yards of 39-inch material with 1½ yards of 4-inch ribbon for bow.

The Examiner,
Please order for me:

Pattern Number .....
Size .....
My Name .....
Address .....
.....

I enclose 15c in payment

Weddings

EDWARDS—BRIGGS.

MARMORA, Feb. 13.—On Wednesday evening, February 10, the wedding took place at St. Andrew's parsonage of Evelyn May Briggs and William George Edwards, both of Cordova. Rev. C. W. Hollingsworth performed the ceremony. The attendants were Hilda Irene Spry and John W. Edwards.

FENN—GOODCHILD.

MARMORA, Feb. 13.—The wedding took place at St. Andrew's church parsonage, Marmora on Monday, February 8 of Wilfred Horace Fenn and Lela Margaret Goodchild, both of Madoc Township. Rev. C. W. Hollingsworth officiated.

The young couple were attended by Earl Jarvis Fenn and Betty Marie Fenn, brother and sister of the groom.

Because of lower water, making transportation difficult, the freight rates on the Yangtze River in China have been raised 15 per cent.

When You Want to Alkalize Stomach Fast

Try This Amazing Fast Way —The "Phillips" Way Millions Are Adopted

On every side today people are being urged to *alkalize* their stomach. And thus ease symptoms of "acid indigestion," nausea and stomach upsets.

To gain *quick* alkalization, just do this: Take two teaspoons of PHILLIPS' MILK OF MAGNESIA 30 minutes after eating. OR — take two Phillips' Milk of Magnesia *Tablets*.

Relief comes almost at once — usually in a few minutes. Nausea, "gas" — fullness after eating and "acid indigestion" pains leave. You feel like a new person.

Try this way. Get either the liquid "Phillips" or the remarkable, *new* Phillips' Milk of Magnesia Tablets. Each one equals a teaspoon of the liquid. Only 25¢ a box at all drug stores.

ALSO IN TABLET FORM:
Each tiny tablet is the equivalent of a teaspoonful of genuine Phillips' Milk of Magnesia.

MADE IN CANADA

PHILLIPS' MILK OF MAGNESIA

Just Between Us Women

A Daily Chat With Examiner Neighbors, Conducted by Roberta

WE ARE never without help. We have no right to say of any good work, it is too hard for me to do, or of any sorrow, it is too hard for me to bear, or of any sinful habit, it is too hard for me to overcome.—Elizabeth Charles.

Dear Friends:

Do you have a hard job making yourself do the things you ought to do? Do you keep saying to yourself "Oh I cannot do this or that. It is too hard."

In a manner of speaking, you are tempting fate when you say you could never do this or that, or that you could not bear to have so and so happen.

When I was a girl, I used to say I could not bear to be alone in the house at night. But I have been alone for months on end, and had to get used to it. The only way I could solve the problem was to pray that God would give me courage, and help me forget the fright which made me feel like that.

I say now frankly, that many things we think are impossible to do, can be done if we have enough faith. If you have faith in God and none in yourself, how are you ever going to get anywhere, because it is you who must do the necessary thing.

Don't mistake. He still performs miracles, but He still uses human beings to carry them out. If you need a miracle performed in your life, and you will not do your part because you lack belief in your own powers, don't be surprised if it does not happen.

Figure it out this way. Supposing something needs doing in the home or office which will make life easier or happier for you, and you will not let yourself try it, because you are afraid you will fail, it never gets done does it?

But, if you ask for help from the Source of all help, then go ahead and do your best, you will be amazed at how you will succeed. But you must make a start.

If you want to cross the street but are afraid you will be knocked down by a car, and keep putting your foot out and pulling it back, you will never get over to the other side, will you?

But if you make a bridge of your doubts you can safely cross, not blindly but intelligently. It is good to trust in God, but you must trust yourself as God's instrument, else you will be stuck right where you are. We are not puppets and God pulling the strings to make us move. He gave us the power to move at will, and the brains if we will use them.

So many say a habit like drink or drugs or other things cannot be cured. What folly. Any of our habits can be cured if we only co-operate. It did not grow on us in a day or a week so maybe it cannot be cured in a short time either.

Never forget that God's power combined with your power can do the seemingly impossible. But don't leave it all to God. That's the shirker's way, and will never get you anywhere.

I really think that a lot of our ills are with us because we do not do our part. We look for miracles, we pray for them, then fold our hands and wait for them to happen.

What did Jesus tell the parable of the talents for, if He did not mean for us to use what His Father had given us in the way of brains? If you read of His Life, you will see that He was never idle. He prayed, but He also worked. He knew the power of prayer but He also knew that work made the prayer come true.

So many will say in a very unctious manner, "I leave it all to God." What a lazy attitude, and how annoyed I am when I hear it. Bestir yourself. Do all you can to help make your miracle come to pass. Use the power He gave you to better your life, and then maybe it will not be so tangled as it has been. Pray and pray again, but work also. No one who has had a successful life ever just sat back and "left it all to God." He shows us how to do it, but we must get busy else it will not be done. I could go on for hours, but time's up.

Your Friend,
ROBERTA.

Compliments

To the Turnbull Flower Shop, for an exquisite Valentine window. In a deep box panel that is bordered with crimson paper and lace, is a large red and yellow heart that discloses a pair of sweethearts in its center, when lighted at night. From the panel project a profusion of yellow daffodils and pussy willow branches. And, in the opposite corner, is a "Valentine Corsage," a single heavenly spray of mauve orchids with ruby throat, placed in a panel lined with brilliant metallic green.

HAVELOCK

WOMEN OBSERVE DAY OF PRAYER

Three Church W.M.S. Groups Hold United Service

(Examiner Correspondence.)

HAVELOCK, Feb. 13.—The World Day of Prayer for women was observed Friday afternoon in the Havelock United Church, when a combined service of all the Women's Missionary Societies of the village, was very well attended. The service was under the direction of the presidents of the various societies, Mrs. S. A. Kemp, of the United Church, Mrs. J. Holdcroft, of the Anglican, and Miss Chase, of the Presbyterian.

The program for the World Day of Prayer as prepared by Miss Mabel Shaw of Livingstone Memorial School, Mbereshi, P.O. Kawambwa, N. Rhodesia, was followed. Miss M. Seeney, Mrs. C. Spencer, Mrs. J. Kinnaird, Mrs. Robt. Scott, and Mrs. J. Holdcroft lead in prayer. A solo by Mrs. D. Holdcroft was very much enjoyed as was the address by Mrs. R. E. Lemon. The offertory was taken up by Mrs. H. Hoard and Mrs. C. Price.

OUSTS LIQUOR APPEAL

Judge Favors Increasing Term for Drunk Drivers.

EDMONTON, Feb. 13 (C.P.).—Judge J. D. Matheson, dismissing the appeal of Charles Schultze in District Court from conviction of driving a motor vehicle while intoxicated, said he was more in favor of increasing than voiding the 21-day sentence. "It is a terrible thing to drive a car while under the influence of liquor," the Judge said.

Leadership Training School
Promoted By Council of Christian Education
Y. W. C. A.
Mondays and Wednesdays at 7.30 p.m., Commencing Feb. 15th
Registration Fee 25c
Courses of Interest to Everyone

BARGAIN
REG. $400.00
PERSIAN LAMB
COATS
Strictly Made-To-Measure
SIZE 14 TO 40 BUST
$275.00
J. W. PATOINE
30 Years With Lech & Sons
FURRIER 452 George St. N.

Change This!
Wash day to play day and drudgery to leisure. Simply send your washing to the laundry. The effect upon your clothes, too, will be a new joy in itself. Pure white where white should be. That's laundry independability.
SAVE TIME—SAVE MONEY—SAVE HEALTH
THRIFTY SERVICE ..... 8c lb.
DAMP WASH ..... 5c lb.
Minimum Charge 50c
PHONE 353
Fanning's Steam Laundry

WASH-DAY WONDER SOAP
For Clothes Washing and Cleaning there's none better. Ask your grocer.

TORONTO MENDELSSOHN CHOIR
(200 Voices)
UNDER DIRECTION OF DR. H. A. FRICKER
IN ST. PAUL'S CHURCH, PETERBOROUGH
TUESDAY, MARCH 16 AT 8 P.M.
Tickets $2.00, $1.50, $1.00, 75c (Tax included)
Local and out-of-town mail orders may be sent in now and will be filled in order of receipt. Reserve seat plan opens March 1. Address all mail orders to Agnew-Surpass Shoe Store, 384 George Street, Peterborough

Superfluous Hair
PERMANENTLY AND PAINLESSLY REMOVED BY
ELECTROLYSIS
60 to 150 hairs removed in 1 hour. Ladies that have shaved as long as thirty years have been entirely rid of this disfigurement. No matter how heavy or coarse, the growth is permanently removed without marks or scars.
R. L. LOGAN
CONSULTATION WITHOUT CHARGE.
118½ Hunter St., Peterborough. Phone 3102
ANNE GRAHAM LOGAN
140 Carlton St., Toronto Randolph 2868

The Peterborough Examiner

PETERBOROUGH, ONTARIO, CANADA, SATURDAY, FEBRUARY 13, 1937

Agnes Macphail Hero of 1812

CHATHAM—Only one "howler" was produced at a "Know Canada Contest" in which 28 pupils of district Separate Schools participated here. "Who was the heroine of the War of 1812?" was asked. "Agnes Macphail," was the reply.

To Close All Bingo Games

BRANTFORD — Chief of Police Harry Stanley announced today instructions had been received to close up all bingo games operating here. He said no action will be taken in regard to such games advertised up to the present time, but any future bingo or similar games will be banned.

ASK CONFIRMATION OF COUNTY ACTION

Delegation From Smith Council Confers With Department Of Highways

A deputation from the Smith township council consisting of Reeve George E. Mullen, Councillor Roxborough, Road Superintendent T. H. Graham and Clerk Percy Udy, armed with an introductory letter from J. J. Duffus, M.P., approving of their request, conferred Thursday in Toronto with Deputy-Minister of Highways Smith and Mr. Marshall, assistant chief engineer of municipal roads. The object of the visit was to ask the Department of Highways to confirm the action of the Peterborough County Council in assuming as county roads the angle road from the 8th Concession line to Selwyn and also the middle line from the river road to the 8th concession line. Reeve Mullen by his convincing figures showed the request was fully warranted and that nothing was being asked for but what was fair.

While definite promises were not made by the Department yet from the interview the members of the delegation are optimistic as to the prospects of obtaining their object.

While in Toronto the deputation also saw the Ontario Hydro-Electric Power Commission and ascertained that the matter of street lighting for Bridgenorth had been checked and finally passed and instructions had gone forward to Peterborough to commence the construction of the system.

Collegiate Notes

MORNING ENTERTAINMENT

A surprise is in store for P.C.V.S. students when they file into the assembly auditorium Monday morning. An attempt is to be made to cheer the boys and girls for their daily grind by varying the usual morning assembly routine with a bit of entertainment.

The idea is a revival of a scheme tried on several occasions in past years but neglected of late.

Each Monday, Wednesday and Friday morning a reading, a solo or, perhaps, some instrumental offering will be afforded. Talent for the little entertainments will be obtained, of course, within the school. Occupying only a few minutes the diversions will not displace the usual morning hymn and recitation of the Lord's Prayer.

George Hall, president of the students' council, has sponsored the idea. Different students will aid in obtaining the required talent. Edna Boriand will have charge next week.

EDITORS AT WORK

The deadline for copy for the P.C.V.S. Echoes, school annual, February 19, is approaching rapidly and preparations are proceeding apace. Hugh Davidson and his sub-editors report material is being received in all departments in good volume.

Humour editor John Pratten is particularly optimistic. The task of the humour editor has always been a difficult one but lots of likely material is available for use this year—even a few original jokes!

The advertising department in charge of Alfred Dawson reports that prosperity has returned to Peterborough; merchants of the city have responded readily with the advertising contributions which make possible the financial success.

SCHOOL SONG

P.C.V.S. has never had a school song that it could call its own. For many years the student body has borrowed "We'll Never Let the Old Flag Fall" to fill the lack but the Students Council now believes the time has come when, in the interest of school spirit, a distinctive P.C.V.S. refrain should be obtained.

The matter is now being given weighty attention by the council. Likely the budding composers of the school body will be given a chance to shine in a general song contest. Prizes will be offered for the best music and the best lyric, according to present plans.

BASKETBALL

Coach H. L. Bamforth drilled his senior basketball boys hard this week. The loss the team suffered last week in Bowmanville put the squad in a fighting mood. It looks as though the boys had better win all remaining games. They will be rooting for Bowmanville's opponents during the rest of the schedule in order that they may put themselves in play-off position by a defeat of Bowmanville at their own hands in their return game.

The basketball season may be at its height, but Coach Bamforth has not allowed rugby to stay far from his mind. He is already thinking of this year's line-up and counting the players he will have left from the 1936 team. He plans to add enough equipment to outfit twenty players.

PLEASED WITH TALENT

Martin B. Chenhall seems quite pleased with the talent that has been supplied him for the Literary Society production "In Old Vienna" now in rehearsal. He has been coaching the vocal roles each afternoon for the past three weeks and reports excellent progress is being made.

His "discovery" of Orma Lacheur has been one of the features of rehearsals up to the present. Miss Lacheur was singing in the chorus when Maestro Chenhall selected her for a solo try-out. She has been assigned a leading role, as much to her own surprise as that of anyone else.

Miss Marie Hicks, who is co-operating with Mr. Chenhall in direction, has been drilling the members of the cast regularly in their lines. Lots of solid humour is contained in the lines and the caste members themselves are enjoying the occasional laugh.

LENS FANS MEET

R. G. Cornell of the Industrial Arts department provided members of the Camera Club a demonstration of the chemistry of photography in a meeting Wednesday. A large turnout witnessed the demonstration and keen interest was evinced.

ODDS AND ENDS

Clarence Davern, star forward of the boys' Senior basketball team, will be out of action for a couple of weeks due to an injured knee he sustained in Bowmanville last week. .....Linden Reid, girl basketballer, has been sporting a sprained wrist this week as the result of a skiing accident. It is to be hoped it won't keep her out of the game too long. ....Genial Don Ross, master of the ivories, has departed from P.C.V.S. and is now attending business college.....Influenza has made no serious inroads on the P.C.V.S. attendance. The school attendance during January was 96 per cent.

Canadian Legion
Peterborough Branch
MONTHLY MEETING
MONDAY, 8 P.M.
Important Business
Showing of Vimy Ridge Pilgrimage by Ross Hood, and other entertainment

OPEN FORUM
MEN'S CLUB
Rev. T. C. Douglas M.P.
Canadian Delegate at Geneva
World Youth Congress 1936
Will Lead the Discussion
EVERYBODY WELCOME
GEO. ST. UNITED CHURCH
Sunday, 3.00 to 4.00 p.m.
E. L. SACKVILLE, Pres.
ALLAN T. BROWN, Sec.

ELLIOTT'S DRUG STORE
OPEN ALL DAY SUNDAY, FEBRUARY 14
Tel. 15

Have Your Car X-Rayed With the New
King Tester
Car Trouble Diagnosed Instantly
Foley & Wilson
McDonnel at Reid. Tel. 2027

Celebrate 60th Wedding Anniversary

An event of unique interest took place today when the friends and relatives of Mr. and Mrs. Simon Perdue of 695 Stewart street gathered at their home in honor of the sixtieth anniversary of their marriage. The day was fittingly begun by a High Mass at St. Peter's Cathedral. Mr. Perdue and his wife (the former Margaret Brick of Ennismore) were married on February 13, 1877. They resided for a greater part of their active life in Downeyville district where the former was a blacksmith. They have lived in retirement in the city for the past twenty-two years.

Kingston Conservatives Find Hon. Norman Rogers On Executive

KINGSTON, Feb. 13 (C.P.). — Members of the Kingston Conservative Association yesterday found out that under a clause in the body's constitution, Hon. Norman Rogers, Federal Labor Minister, has been on the executive ever since his election as Liberal representative of the city in the House of Commons.

When they heard it some of the Association officials could hardly believe their ears, but officials dragged out the constitution and pointed to a clause which said ".... shall be included as a member of the executive, the sitting member of the Federal House at Ottawa."

The clause had been framed some years ago when Kingston's House of Commons member was a Conservative.

The Conservative Association's executive met hastily and decided to relieve Mr. Rogers of the honor even he didn't know rested on him.

The Labor Minister isn't on the executive any more. The constitution now reads: ".....shall be included as a member, the sitting Conservative member of the Federal House."

OTTAWA, Feb. 13. — Press despatches from Kingston yesterday reported that the name of the Hon. Norman McLeod Rogers, Federal Minister of Labor, appeared in a list of members of the Kingston Conservative Association.

The Liberal member for Kingston has had many notable honors conferred upon him since he worked for $1.00 a day in a steel plant in his native Nova Scotia, but he suspects that the story from Kingston is like the report of Mark Twain's death—greatly exaggerated.

The youthful Minister certainly enjoys the support of and serves many Kingstonians who normally vote Conservative. It is his ambition to represent in the Dominion Parliament all the people of Kingston regardless of their political allegiance, but he cannot credit the report that he is on the Conservative executive.

Deanna Durbin Is Coming To City In Three Smart Girls

Deanna Durbin claims Winnipeg as her birthplace, nevertheless Peterborough is following the career of "Canada's gift to the screen and radio" with more than passing interest.

Known to radio listeners as the "songbird" on Eddie Cantor's weekly program, Deanna stars in Universal's recent film release, "Three Smart Girls" which is coming to the Regent Theatre from Wednesday to Saturday (both days inclusive) next week.

A short time prior to the outbreak of the Great War, James Durbin,

her father, was employed as a blacksmith at the Canadian General Electric Company's plant here. His service extended from May 31, 1910, to May 23, 1912.

Eleven years after her parents left Peterborough Deanna was born in Winnipeg. She is now fourteen years of age. Her family moved to Los Angeles when she was a tiny child and Deanna is now beginning what promises to be a successful movie career. She is remarkably pretty, apparently unspoiled, has a natural, un-self-conscious manner before the camera, and owns a voice unusual tin one so young, that is clear, bell-like and true.

Two other Canadian girls appear in the picture, Nan Grey from the Maritimes and Barbara Read from Port Arthur.

BOY CHARGED WITH BURGLARY

SALFORD, England — (C P) — Charged with attempting to break into a store a 14-year-old boy was said by police to have been in possession of a burglar's outfit when arrested.

Nichol's Fuel and Ice Supply
Invites you to join their list of satisfied customers. For your wood requirements
PHONE 2241

ASK REFERENDUM ON SALE OF BEER

Oshawa Presbytery Sees Danger To Youth In Slot Machines

OSHAWA, Feb. 13. — Meeting in Albert Street United Church yesterday, Oshawa Presbytery passed a resolution reiterating its request for a referendum on the sale of beer and wine by the glass, and also drawing attention to the serious effects on the young from the increasing use of pin and slot machines.

Rev. J. Maxwell Allan, Pembroke, was nominated for President of the Bay of Quinte Conference.

Rev. A. H. Wootton asked for a change of pastorate after six years at Tyrone. Rev. N. G. Crozier of Pickering, asked permission to retire on June 30.

Dr. G. E. Carscallen of Whitby, and Rev. J. M. Menzies of Honan, China, were special speakers.

A committee was appointed to study the question of dividing the Bay of Quinte Conference between the Conferences of Toronto and Montreal.

Son Brings Joy

Rejoicing swept Italy when it was announced Crown Princess Marie Joe (ABOVE) had given birth to a son, heir-presumptive to the Italian throne. The princess is the wife of Crown Prince Umberto, son of King Emmanuel, and heir to the throne of Savoy.

Main Street Topics

Jabs and Jottings as Picked Up By Examiner Reporters.

WANTED AT BOWMANVILLE

Arrested in Percy Township by Provincial Constable David Silvester on Friday afternoon, Percy Hetherington was taken to Bowmanville on Saturday morning in custody of Provincial Constable Price Morris of that town, to answer to a charge of fraud.

MIXING GARBAGE.

Police were today urged by Alderman G. N. Gordon, K.C., to prosecute persons who are in the habit of mixing garbage with ashes contrary to the garbage by-law. Alderman Gordon states East City residents are bitterly complaining that garbage in ashes dumped at the Rogers street dump has resulted in a serious plague of the rodents.

TO OPEN DISCUSSION PERIOD

The Rev. T. C. Douglas who is addressing the Open Forum at George Street United Church tomorrow at 3 p.m., among other features of his address, will open the subject for general discussion of "The Desirability of Conscripting Wealth in the Event of War." With an audience of mixed views it is expected that the discussion will prove both vigorous and interesting.

BREAKS TELEPHONE POLE.

While inward-bound to the city from Lakefield this (Saturday) morning, a heavy wood-truck driven by W. R. Moore of Warsaw skidded at the Nassau turn on Highway 28. A telephone pole was snapped off when the truck piled into it, and the load was pitched from the vehicle. The driver escaped injury.

RECALLS OPEN WINTER.

"Thirty years ago we had a winter like this," Adam Humphries of Asphodel township recalled to the Examiner today. "Roads were nearly bare all winter, wagons were out, and there wasn't much snow on the fields. Farmers were worrying about the wheat crop, but that year we had an excellent harvest. Possibly the wheat will come through this winter just as well. Any way we might as well take the brighter hope." Mr. Humphries reported the Trent River open a long stretch to Margaret's Island, and large chunks of ice are floating down the river.

ANNUAL MEETING

The annual meeting of the Peterborough Humane Society will be held in the Chamber of Commerce rooms on Wednesday evening, February 17, commencing at eight o'clock. A full report of the entire work of the society for the past year will be given also a short entertaining program, and an address by His Worship Mayor Macdonald. This meeting is open to the public.

C.C.F. PLANS MEETING.

The C.C.F. are planning a Spring drive beginning with the first week in March when E. J. Garland, former member of Parliament, the federation's national organiser, will be in the city and district for a week. He will speak in the Moose Hall Tuesday, March 2; at Fraserville on Wednesday; North Monaghan Thursday; Buckhorn Friday. During his stay in Peterborough, Mr. Garland will also visit Douro and Millbrook. A month later, at the end of the week of April 3, J. S. Woodsworth will give an address in the city.

AT THE EMPRESS

Guests at the Empress Hotel include J. Marier of Barrie, E. S. Copeland of Wingham, Ont. and F. D. Drake of London.

PLENTY OF MILEAGE

An electric lamp in the basement of the Empress Hotel, manufactured by the Canadian General Electric Company has been in use for nine years and still going strong, which must be a record of some kind or another.

HAD SON HERE

Mrs. Clark Deremo who died in Picton on Thursday in her 91st year, leaving three children, twelve grandchildren, thirty-two great-grandchildren and two great-great-grandchildren was the mother of John Deremo of Peterborough.

A RADIO CAR

When Chief Constable Alex Kidd of Belleville, a former member of the Peterborough police department wants to get in touch with his cruiser squad from now on he will not have to go hunting for them with an automobile. The Belleville department has been equipped with a new car which will be equipped with radio.

DR. COTTON SPEAKS

Dr. Lorna Cotton Thomas, speaking on "Co-Ordination in Social Service" delivered a masterly address to members of the Women's Association of Knox United Church in the church parlors on Thursday afternoon, when the president, Mrs. John Allen, was in the chair. Mrs. George Wallace gave a vocal solo during the afternoon.

A REAL TAX PROBLEM

Napanee has a real tax problem on its hands. The total arrears of taxes there exceed $33,000 which represents one-third of the annual tax roll and as a result of this situation the town council has found it necessary to hold a special meeting and appoint an assistant tax collector. There are taxes three years in arrears on 48 properties amounting to $11,400.

CONFERENCE BOUNDARIES

When the Oshawa presbytery of the United Church met the other day a special committee was appointed to consider the move now afoot to change the Bay of Quinte conference boundaries. The proposal is to add the eastern section to the Montreal conference and the western section including the presbyteries of Oshawa, Lindsay, Peterborough, Cobourg and Belleville to the Toronto conference.

OUTSTANDING COURSE

By actual count there were 152 persons present at the Friday afternoon session of the agricultural short courses being held during the current month at Ennismore. A. D. Runions, provincial agricultural representative describes the course as the most successful held in his four years in this district both from the point of view of attendance and the general interest being shown in the series of lectures and demonstrations. "Marketing in the Dairying Industry" was the subject of an address delivered by Mr. Runions. H. C. Hartley of Woodstock is in charge of the classes, with Miss Ethel Rivington of Navan in charge of the Domestic Science and Miss M. E. Phillips of Toronto handling the sewing classes.

FAR-FAMED CHOIR IS COMING TO CITY

Only Three Other Canadian Cities Have Been Visited By Mendelssohn Choir

In view of the approaching visit to Peterborough of Toronto's famed Mendelssohn Choir it is interesting to note that, over a period of forty years of the Choir's history, only three other Canadian cities have been visited. Montreal, Ottawa and Kingston have acclaimed the virtuosity of this remarkable organization which, through the years, has presented its programmes in New York, Boston, Philadelphia, Baltimore, Buffalo, Cleveland, Detroit, Cincinnati, and Chicago, in some of these several times. Acclaimed by world famous musicians and orchestra conductors as the Choir supreme on the American continent its fame has travelled all over the world. The choir will be heard in St. Paul's church.

The organization of the Choir dates from 1894 when Dr. A. S. Vogt, then organist and choirmaster of Jarvis Street Baptist Church in Toronto, conceived that the time was ripe to put into effect ideas which he had conceived as a student in Canada and Europe. His belief was that if choral music was to receive its proper public appreciation, it must be by giving the public something better than in the past. His aim was to create a singing society whose tonal quality and expression should approximate to that of a fine orchestra. In a first class orchestra there is no jarring tone; every performer must be a trained musician, and by this means exquisite finish and shading are obtainable.

POTATOES QUOTED AT $2.25 PER BAG

Eggs Bring 21 To 23, Butter Ranges 27 To 29 Cents On Farmers' Market

Housewives who went to the Farmers' Market today hoping for bargains in potatoes were doomed to disappointment. The general price was $2.25 a bag although a few bags were offered at $2.00. However, the large offering scotched reports that the Ontario winter supply was being exhausted.

Eggs sold at 21 to 23 cents a dozen and butter ranged in price from 27 to 29 cents. Chickens brought 16 to 20 cents.

The offering of apples was again large and prices were more closely ranged between 35 and 45 cents a peck for the different varieties. Pork was 12 and 14 cents and beef cuts sold at 8 and 10 cents. White honey was 13 cents a pound.

URGE EDUCATIONAL REFORM

LONDON.—(CP)—Education until 15 for all children is one of the chief points in a program of educational reform by the London Teachers' Association to be put before candidates for the London County Council.

Cancellation of Agreement, Abrogation of Assessments Is Sought In Private Bill

Terms Of Agreements Made Between City And Companies Are Outlined

GORDON TAKES ACTION

Alderman G. N. Gordon, K.C., published this week a summary of the private bill which as a ratepayer he is submitting to the Legislature for enactment, seeking the cancellation of the city's agreement with the Canadian General Electric Company for the extended lease for a term of twenty years of the water power at the waterworks dam; and also the abrogation of the fixed assessments to the Raybestos Company and the De Laval Company.

Ratepayers may have forgotten the terms of these agreements with three of the manufacturing companies, and also other circumstances connected with them. As a matter of information the action of the city council is reviewed herewith.

Raybestos Bylaw

Prior to 1932 the fixed assessment of the Canadian Raybestos Company was $10,000 except for school taxes and the rate for local improvements. The company paid the total city tax rate on the assessment of $10,000, and the rates for school purposes and local improvements were applied on the complete assessment of the land and buildings.

In June 1932 the company contemplated extending their plant. The question of assessment was discussed with the council early in the summer of that year when the depression had reached an acute stage. Outdoor trades were at a standstill. In the conversations which took place at the city hall at that time the Raybestos Company was encouraged to go ahead with their plans for two new buildings with a total of 11,100 square feet of additional floor space. The council promised to present to the ratepayers at the following January elections a bylaw granting the company fixed assessment of $25,000. This meant that the full tax rate was to be charged on two and one-half times larger assessment than before.

The two new units were built and the council's tentative assurance was referred to the ratepayers for approval at the New Year's Day elections. The Raybestos Company on their part recalled that in 1920 they had bought the Henry Hope Company factory expecting it to be occupied by another new industry. However, as a result of the postwar deflation and collapse of business this company did not come to Peterborough, and the Raybestos Company paid taxes on the empty factory on Monaghan Road for nine years until it was purchased by the Johnson Motor Company.

"What we are now asking," the Rayoestos Company stated in presenting their case to the property owners in December 1932, "is that instead of doubling our taxation at a time when business conditions are at a low ebb, you permit us to carry on with only a 50 per cent increase in our taxes, which we deem reasonable."

At the polls on New Year's Day the city council's course was ratified by the vote on the Raybestos bylaw: For 2228; Against 644.

The term of the fixed assessment of $25,000 was ten years.

De Laval Bylaw

The De Laval Company bylaw which increased the company's fixed assessment from $50,000 to $60,000, an increase of $10,000 on which the entire tax rate was to be levied, was given its first and second readings by the council December 5, 1932, after it had been aproved in committee in November. The bylaw was submitted to the ratepayers and was supported by the vote: For 2204; Against 660.

In presenting the grounds for its request to the council the company recalled that it had originally agreed to employ 75 people, and in 1932 it employed 194. It had agreed to provide 45,000 square feet of factory space and had constructed more than 150,000 square feet. Its payroll up to that time totalled $5,176,462, and purchases from other plants in Peterborough had totalled $1,063,000.

The agreement mentioned certain new features of manufacture which the De Laval Company would put into effect. Another clause stated that by December 31, 1934 the payroll would be at least 50 per cent greater than it had been in November 1932.

Alderman Gordon asserts that this condition has not been fulfilled by the company.

C.G.E. Company's Lease

Another clause in the bill affirms that the city council exceeded its authority in renewing the Canadian General Electric Company's lease of the waterworks power dam in 1931.

A statement by Gordon S. Matthews, chairman of the Peterborough Utilities Commission in the Examiner of December 31, 1934, reviewed the circumstances of that agreement. Mr. Matthews at that time referred back to a news item in the Examiner of February 4, 1930, reporting the agreement for the renewal.

The original lease which was for twenty years expired on April 1, 1930. By the terms of that lease the Canadian General Electric Company was to build a power house at the waterworks dam, and install generators and other equipment for production of power at the company's expense. This power house with all its equipment was to revert to come into the city's possession at the expiry of the lease, April 1, 1931. The company also agreed to pay $2,000 a year, for twenty years, for the use of the surplus water flowing over the dam.

Mr. Matthews declared that the amount of power which the C.G.E. company was able to develop in that power house, according to official records, was 400 horse power.

"As the average life of this generating equipment is approximately 20 years it was evident that if the city took over this power plant the generating equipment would have to be rebuilt at an estimated cost to the city of $50,000. If this had been done the total yearly cost to the city of the power developed, including interest, depreciation, operation and maintenance, and lost rental, would have been at least $26.20 per horse power," Mr. Matthews said at that time. "And the wholesale cost of power from the Hydro at that was $28 per horse power.

When the new agreement for a further period of the lease was drawn up the rental was increased $2,000 to $3,000 a year, and also the C.G.E. Company agreed to commence within three months the construction of a new building, approximately 400 feet by 160 feet at an estimated cost of $400,000. This was one of the provisions of the agreement, and they built the building according to the agreement."

According to the Examiner's report of the council's action in February, 1930, when the terms of the new lease were reported to the Examiner Aldermen Tuggey enquired whether the increased rental of $3,000 a year for the surplus flow of water was the best price that could be obtained.

Mayor Denne replied that the council's deputation at a conference with the Hydro-Electric Commission in Toronto had wanted $4,000 a year, "but finally settled on $3,000 after conferring with Mr. Matthews of the Utilities Commission."

Alderman Gordon's criticism of the council's action in extending the old lease on the new terms was that the council had exceeded its authority, that the lease was a form of bonus and therefore should be declared void. He also asserts that the city should assume possession of the waterworks dam and the power house and equipment which the C.G.E. Company agreed to turn over to the city, and that the power should be used by the municipality.

The Rambling REPORTERS

ALL MIXED UP

Maybe the ghost of the late P. T. Barnum turned over in his grave last night. There isn't any way of finding out. At any rate, we always thought it was the master showman who said those famous words: "You can fool some of the people all of the time and all of the people some of the time, but you can't fool all of the people all of the time." And now we are stricken by doubt. Because the radio announcer (are radio announcers ever wrong?) said it was Abraham Lincoln who uttered that well-known bromide. There ought to be some way of settling so important a question.—C.L.M.

OBITUARY

JAMES GRADY

Known widely through the Peterborough community through forty years in the butcher business here before his recent retirement, James Grady passed away at his home, 15 High street, this morning (Saturday). Eighty-three years of age, he had been ill two weeks.

He was born in North Monaghan and spent his entire life in this district. His butcher business was located on Charlotte street west of Aylmer. Upon his retirement eight years ago, the business was taken over by A. Watson. He was son of the late Patrick Grady and Mary Nevin.

Surviving are his wife, three sons, Frank Grady of this city, Dr. Frederick Grady of Sault Ste. Marie and John Grady of Toronto; four sisters, Mrs. H. A. Rose and Mrs. J. J. Condon of this city, Sister M. Paschall of St. Joseph's Order Sault Ste. Marie, and Sister M. Frederick of Mount St. Joseph, Peterborough, one brother, Peter Grady of North Monaghan, and one sister, Mary A. Grady of North Monaghan.

The funeral will be held Monday from the residence at 9.45 a.m. to the Sacred Heart Church, of which he was a member, for service at 10 a.m. Interment will be made in St. Peter's Cemetery.

MRS. JOHN MATHIESON

The death took place on Friday night, at the home of her daughter, Mrs. W. George Henderson of Cobourg, of Mrs. Eva Mathieson (formerly Eva Anne Little) widow of the late John Mathieson of Peterborough.

The deceased, who was seventy-five years of age, was born in Clayton, N.Y., but spent most of her life in Peterborough, where her husband pre-deceased her eleven years ago. For the past two and one-half years she has lived with her son-in-law and daughter, Mr. and Mrs. George Henderson, in Cobourg. During her residence here, she was a devoted member of St. Andrew's Church for the past forty-five years. One sister also survives, Mrs. William Hutchison of Portland, Oregon.

The funeral will take place from St. Andrew's Church on Monday afternoon at half past two o'clock, with interment in the Little Lake Cemetery.

LINDSAY'S WATER BOARD ATTACKED

Health Officials Criticize Commission Plan to Spend $25,000 —Say Tests Fine

(Examiner Correspondence.)

LINDSAY, Feb. 13.— The local Board of Health is critical of the plan of the Board of Water Commissioners to spend the sum of $25,000 on improvements to the plant with a view to improving the water supply. The members point out that no pressure has been brought to bear by the Provincial Board of Health, and that the water supplied for domestic purposes, as shown by tests, is purer than local well water.

The residence of Charles Giles, of Haliburton, was destroyed by fire Thursday night about 9.30 o'clock. The house, one of the landmarks of the village, made a spectacular fire. Mr. and Mrs. Giles and four children were asleep when the fire broke out and made a hurried escape from the house. The contents were not saved.

Death yesterday removed a pioneer resident of Lindsay in the person of Robert J. Hudson. The deceased, who was in his ninety-second year, was a stone mason by trade, and is survived by two sons.

John B Hartwick, a lifelong resident of Lindsay, passed away in Ross Hospital Friday. He is survived by three sons and four daughters.

The death is announced at Calgary of a former resident of this district in the person of C. J. Duggan. The deceased was a former resident of Fenelon Falls and was a prominent figure in the business life of the west, being connected in an executive capacity with Patrick Burns & Co., a pioneer Western Canada business firm.

THE STARS SAY . . .

By GENEVIEVE KEMBLE

For Sunday, February 14

SUNDAY'S HOROSCOPE is a rather perplexing one, with presage of sudden and rather unpredictable events and conditions. These may bear major influence on the private life, where the romantic, adventurous, occult or meta-physical impulses are under high stimuli.

Those whose birthday it is are not likely to complain of a commonplace or tedious year because there are signs of adventure, romance, travel and spectacular events.

A child born on this day may be versatile, with talents and marked ability in unusual lines of cultural expression. It may have very romantic and adventurous tendencies, and it should be very friendly.

❖ ❖ ❖

For Monday, February 15.

MONDAY'S astrological forecast is for a sudden and surprising development of the affairs, which may be attended by quite unlooked-for change, removal or travel. Employment, finance and real possessions should flourish under such a rearrangement, provided a rather keen, excitable and high-tensioned state of mind is held in check while making decisions.

Those whose birthday it is may be prepared for a year of unforeseen change, with probable removal, travel and new opportunities which may affect employment, finances and possessions. Decisions should be made calmly and deliberately. Be careful about expenditures.

A child born on this day may have a splendid mentality, with leanings to investigation, research and experiment in the higher forces of nature.

Choate's Flowers
Call 257
To-night
For Fresh Blooms
38 HUNTER ST. E.

WE RECONDITION WINDSHIELD WIPERS AND FUEL PUMPS
METCALFE AUTO ELECTRIC
135 Brock St. Phone 266

COFFIELD
THE BEST WASHER MADE
15c PER DAY
Installs One in Your Home
GUARANTEED 2 YEARS
We Repair All Makes of Washers
JOHNSTON'S
Phone 2133 — Open Evenings

Protect the investment in your home with ANTHRACITE

ANTHRACITE lowers maintenance costs—it is clean, smokeless, smudgeless, makes no corrosive fumes, and so protects the finish and furnishings of the home. Anthracite equipment is long-lived, often lasts as long as the house itself, and minimizes replacement costs. It gives the lowest-cost heat, of course. For heating fuel you'll choose Pennsylvania Anthracite Coal, and for the best of service you'll choose
BURN BLACK MAGIC ANTHRACITE
Thos. A. Rehill Co.
PHONE 245
THE SOLID FUEL FOR SOLID COMFORT

GIROUX WINS PACKERS CUP AT BONSPIEL

Three Of Six Prizes Stay In Peterborough And Three Go Outside City

FOURTEEN RINKS ENTERED

By HERB MARTIN

The rink skipped by C. H. Giroux won the Canada Packers Trophy here on Friday. Along with the handsome trophy went motor rugs to each member of the rink. Norman Hamley's rink skipped by J. W. McDermid was second and W. Langdon's rink of Lindsay third. R. F. Downey was placed fourth, R. Burke of Lindsay fifth and Dave Charlton of Lakefield sixth.

Fourteen rinks entered the bonspiel and play continued at intervals throughout the day with the three centre ices having to be closed in the evening on account of the mild weather.

Personnel of the winning rinks was as follows:

First Prize, Peterborough — D. Bell, F. Green, F. Hughes, C. H. Giroux.

Second, Peterborough (each won a ham)—J. Wolstenholm, Dr. D. M. Clark, N. Hamley, J. W. McDermid.

Third, Lindsay (each electric toaster)—F. Bruce, P. Skitch, F. Nugent, W. Langdon.

Fourth, Peterborough (each case of asparagus)—Rev. G. Easton, J. Richmond, A. Archibald, R. F. Downey.

Fifth, Lindsay (each thermos bottles)—Walter Winterbottom, Alex Morgan, Norman Moore, R. Burke.

Sixth, Lakefield (each box of cigars)—B. Kidd, B. Q. Dench, E. H. Northey, D. H. Charlton.

The results were:

First Round

Lakefield	Peterborough
D. Charlton...16	J. T. Braund .. 9
Peterborough	Peterborough
N. H. Hamley .. 9	J. Sedgewick . 7
Peterborough	Peterborough
H. C. Giroux ..13	J. J. Howden.. 8
Keene	Peterborough
C. Nelson..... 8	R. F. Downey.17
Marmora	Peterborough
S. A. Lowe..... 4	W. Metcalfe..12
Peterborough	Lindsay
W. J. Oke..... 5	W. Langdon..15
Lindsay	Peterborough
R. Burke..... 9	T. McArthur..13

Second Round

Charlton 8	Downey 10
Langdon 18	McArthur 7
Giroux.....15	Metcalfe 5
Hamley 9	Braund 7
Nelson 6	Burke 8
Low 12	Oke 10
Sedgewick.....96	Howden 3

Third Round

Giroux.....10	Langdon 5
Hamley.....17	Downey 7
Sedgewick..... 7	Charlton 8
Burke.....15	Lowe 3
Metcalfe 10	McArthur 5

A FEW COMMENTS

Starting at 9 a.m. and on a sheet of fast ice the first games gave several exhibitions of real curling—On towards noon the ice was getting a little sticky—during the afternoon water was commencing to show, and the final games were played on the outside ice—and at that so heavy was the going that some of the skips decided to default their last game.

The weatherman, this season, especially, seems to have a spite against those who enjoy winter sports.

Harry Foote and Geo. Cairns handled the draw and made a good job of it.

The outsiders and the local club played the game 50-50—each winning three prizes and both Lindsay rinks were successful in reaching the pay-off station.

Alex Archibald didn't do bad for a fellow that has quit curling every year for the last fifteen years and just as often starts all over again.

It was the old story all over again, the survival of the strongest.

Remember When—

The Duke of Devonshire, then Governor-General of Canada, seemed broken-hearted when his favorites, Ottawa Senators, bowed 3-1 to Montreal Canadiens 16 years ago to-night. The Duke recovered his spirits when he saw the Senators, chosen by some experts as the greatest hockey team that ever laced on skates, come back and win the Stanley Cup that year.

Keene Beats Clippers As Hiawatha Loses

(Examiner Correspondence)

KEENE, Feb. 13.—Keene fans saw a double-header on Thursday night, when Keene sank the Peterborough "China Clippers" 5-1, and a Peterborough junior squad trimmed Hiawatha Indians, 6-5.

The first game was a lively, clean tussle with Keene having the edge. D. McCarthy led Keene scorers, notching two, while B. Campbell, I. Fletcher and O. McCarthy tallied the others. Heal got the lone one for the "Clippers." Heath, Jobe and Jamieson showed up well for the losers. Line-up:

Peterborough.—Goal, B. Heath; L. Heath and Langton, defence; centre, Conroy; wings, Barnes, Campbell. Subs., Heal, Jobe and Jamieson.

Keene.—Goal, Renwick; defence, Nelson and Joyce; centre, B. Campbell; wings, Shearer and Bowie; subs., O. McCarthy, I. Shearer, D. McCarthy and J. Richardson.

The second game saw plenty of action. K. Fleming shone for the winners, notching five of his term's six counters. Conroy tallied the other. Lipsett also looked good. For Hiawatha, B. Wood led the attack with four goals; J. Godfrey notched the other. Howard, in goal, for Hiawatha kicked out a number of hot ones. Gall, Paudash, Muskrat also looked good.

Lineups:

Peterborough.—Goal, Jamieson; defence, B Heal and Spencely; centre, Lipsett; wings, Conroy and Heal. Subs., Inkpen, Jobe and Fleming.

Hiawatha.—Goal, Howard; defence, Gillespie, Muskrat; centre, Gall; wings, Wood and Anderson; subs., J. Godfrey, G. Paudash, E. Paudash, Cowie.

Fliers And Petes Meet Here Monday

The final O.H.A. Intermediate "A" game of the season to be played in Peterborough, will take place here Monday night at 8.30 o'clock in the Brock Street rink; the Trenton Fliers finishing their schedule with the Petes. The game has no bearing on the standing, since the locals' defeat last night in Belleville gives the grou ptitle to the Airmen. However, it should be another keen, hard-fought and exciting tussle as these teams have been dishing up fine battles all through the schedule.

None of the Petes suffered injury in last night's bruising contest and Coach Buckland will have his squad at full strength. The same is true of the R.C.A.F. outfit. If the ice is fast, it will be a nice puck joust, otherwise rough play is likely to be seen again. There are hard feelings between the clubs, and the Petes promise to even up a lot of old scores in this final fixture. A good crowd of fans is expected to see the Petes in their windup hockey game.

EXPERIMENTS WITH MOTER FUEL

ROME (CP). — An Italian company is conducting experiments with ammonia gas as a motor fuel and is said to be equipping a large motor car for demonstration purposes.

POLICEMAN'S CAPE SAVES FOUR

BARROW, England. — (CP). — Jumping one by one from a window 30 feet high when trapped in a fire, four persons were caught in a policeman's cape, Joseph Thompson, 26, whose fall was not broken by the cape, died.

At the time of writing this article, there is still water on the ice—so we expect a somewhat modified condition today.

"FIXED" FIGHTING BY N. Y. SYNDICATE STIRS UP INQUIRY

Slugger Admits He Is 5th Sent To Louisiana Under Fake Name To "Dive" For Torrance

MANAGER IS ARRESTED

NEW ORLEANS, Feb. 13.—Self-identified Arthur Huttick, boxer, and Herb Brodie, manager of Louisiana's giant athlete, Jack Torrance, were held incommunicado last night for investigation of an amazing story of "fixed" fighting by a New York "build-up" syndicate.

Huttick, billed as "Jack Willis," disappeared before a fight with Torrance at Baton Rouge, and when arrested later "confessed" that he was the fifth man sent into the state under a fake name to "take a dive" for Torrance, who is being trained as a heavyweight contender.

Holding Them in Secret Place

The Louisiana Boxing Commission today had Huttick and Brodie arrested and kept in a secret place pending the commission's special meeting here Saturday. Chairman Irwin Poche said none would be allowed to see the men and refused to say where they were held. Poche said Huttick was about 5 feet 11 inches tall, and weighed 185 pounds.

"I'll have plenty to tell you tomorrow," Poche quoted Huttick as saying.

Huttick's story, if true, promised a national boxing scandal. Torrance was given a clean bill as victim of the affair, but held a doubtful position in boxing, nevertheless. He himself, bitterly disillusioned, considered himself "washed up."

Huttick said he was a former New York University athlete. Boxing records show that his last fight was in 1934. New York advices said he had planned to join the New York police force.

Concience Bothered Him

Huttick, who told his story of syndicate 'build-up' to Deputy Boxing Commissioner Brother Peter, Principal of Catholic High School, said his conscience wouldn't let him appear in faked fight. He exhibited a typewritten, unsigned instruction sheet, showing train connections for the round-trip from New York and with instructions to "take a dive" in the first round.

Huttick said the so-called Johnny Saxon, Owen Flynn, Jerry Miller and Billy Owens, who had preceded him as opponents of young Torrance, all were sent from New York with instructions to take the count. Boxing records show none of them as they were identified here. "Saxon" really was knocked out, accidentally as he fell, Huttick said.

Campbellford Wins Juvenile Contest

CAMPBELLFORD, Feb. 13.—The Campbellford Juveniles defeated Cobourg Juveniles by a score of 4 to 1, in a lively exhibition game here last night. Although the ice was soft the locals demonstrated a considerable amount of good combination which kept Cobourg on the defensive for the greater part of the game.

For the locals Reddick, whose stick-handling proved too much for the visitors, stood out with two goals to his credit in the first period, which closed leaving the boys from Cobourg with a blank. Kelly netted the other two goals for the winners in the second and third periods, while Cain fooled Seguire with an easy one in the second for the visitors' only tally.

Cobourg.—Goal, Cain; defense, L. Johns, D. Houston; centre, L. Cain; wings, Woods, Dawe; subs, McKend, Randall, P. Johns, Cobourn, Smith.

Campbellford. — Goal, Seguire; defence, Reddick, Atkinson; wings, Kelly, Jarvis; subs., Kennedy, Free, Cochrane, Bell, J. Donald.

Referee—D. Couch.

City Carpetball

Cup Games.

Tuesday, Feb. 16

St. Luke's No. 5 vs. St. George's No. 2. Referees, F. Parsons and J. Vollans.

St. Luke's No. 6 vs. St. John's No. 4. Referees, W. Wilson and C. Wood.

All Saints' No. 9 vs. K.O.P. No. 12. Referees, H. G. Rumary and A. Price.

Thursday, Feb. 18

Moose No. 20 vs. St. Luke's No. 7. Referees, G. Soulby and B. Lemmon.

Referees not able to attend please phone secretary.

League Games.

Tuesday, Feb. 16

All Saints' No. 8 vs. Moose No. 20.
St. George's No. 1 vs. L.O.L. No. 16.

Wednesday, Feb. 17

S.O.E. No. 22 vs. St. George's No. 1.
K.O.P. No. 12 vs. L.O.L. No. 18.

Thursday, Feb. 18

Moose No. 19 vs. St. George's No. 2.
K.O.P. No. 13 vs. St. Luke's No. 5.

Friday, Feb. 19

St. John's No. 3 vs. K.O.P. No. 14, at 8.30 p.m.
St. John's No. 4 vs. L.O.L. No. 18, at 8.30 p.m.
L.O.L. No. 16 vs. S.O.E. No. 21.
L.O.L. No. 17 vs. St. Luke's No. 7.

Carpetball Notes.

Central School Play Boys tried sleigh riding in front of Cridland's Meat but lost out by a narrow margin.

Moose Snipers dodged the Isolation squad in good manner, sending them back on the short end of the count.

Hydro Electrics are short 3 conduits shot down by the Moose Snipers.

C.G.E. Yard Gang derailed the C.N.R. Freighters in good style. Revenge is sweet.

Running Old King Cole for a double-header, the C.P. Cook-House captured 3 out of 4 for the score of 41 to 31 in King Cole's own backyard.

Central School Play Boys built up a strong defence, using Curtis' Bricks to advantage and no returns.

Central School Play Boys short circuited the Hydro squad in good order, completely routing those boys in the last five ends.

King Cole and His Merry Men squeesed through a very close-fought battle with Rumary's Antiques. Out of 20 ends, only 3 ends went over the one count. King Cole getting those 3 extra balls in 13-10.

T. P. Transport have no need of those slippery roads and beat the C.N.R. Freighters at the crossing in nice style.

The Isolation Hospital squad got a good load when they called on the Hook and Ladder squad, taking two loads into solitary confinement.

Those Smoke Eaters decorated the East City decorators with gas masks and sent them home with empty hands.

Mitt-Slinging Mr. Risko

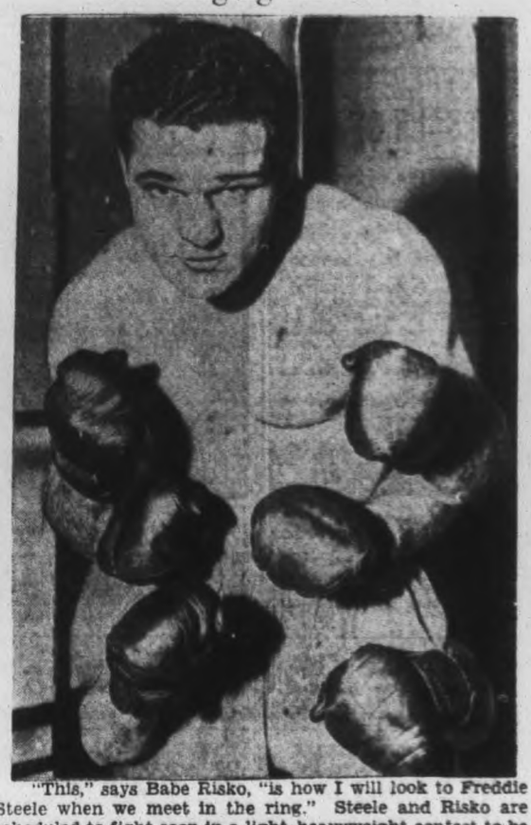

"This," says Babe Risko, "is how I will look to Freddie Steele when we meet in the ring." Steele and Risko are scheduled to fight soon in a light-heavyweight contest to be staged in New York. Steele won the title from Risko last July. The fight will be a 15-rounder.

SPORTS DAY BY DAY

Digging Up the Local Dirt With the Odd Chuckle or Two

(C.J.P.)

CAGE FANS can see three lively tussles tonight in the Y.M.C.A. gym, starting at seven bells. Church Loop juvenile final between St. Andrew's and St. Paul's opens proceedings, followed by P.C.I. and C.G.E. about 7.45 and by Neill's vs. St. Paul's at 9.00 in Senior City Circuit contests. Interjected about 8.30, a six-man gymnastic team from Toronto Central "Y" will perform for the fans. These Saturday night gatherings are getting larger all the time, the basketball being good and the hop which follows also being something of an attraction.

* * * * * *

BELLEVILLE SCRIBE says Kingston junior puck officals scouted the Belleville-Colts' contest on Quinte ice the other eve. But he figures they didn't learn a lot as neither team showed much or took any chances. "As a matter of fact," he adds, "the local kids will have to get a hustle on or it's curtains in the group playoffs. Too many open shots on the nets were wasted and missed, this being especially true in that last game. Art Heal, left winger for the Colts, was in rare form, always working hard and getting results. Eddie Starr, Brady and the Clark twins also gave a good account of themselves." First playoff game is in Belleville on Tuesday.

* * * * * *

LEO BEGLEY of the Lindsay Post has dug up an old account of a hockey game which the Petes lost in Lindsay. In ye olden days, the rivalry was intense between these towns. Lindsay gloated over the win and ran a fantastic picture of odd-looking people on their front page, saying: "The Peterborough Rooters Were Here." A few days later the Peterborough Review made the following pithy comments on it: "Lindsay Post has gone to the extreme of giving a large ensemble cut of Peterborough rooters who attended the game. Suffice it to say at the outset that the photograph is apparently an old one of a Lindsay Sunday school picnic.

* * * * * *

"WE HAVE seen crowds in the Bowery, in Chinatown, in Whitechapel, etc., all in the squalor, incongruity and diabolism of alleged humanity, but this coloratura supposed representation of a body of well-behaved people who paid their way into, and like many others, were glad to pay their way out of Lindsay is par-excellence the most vilifying and libelous of modern times. In fact, if it were at all like anybody who ever lived in Peterborough there would be ample grounds for an action for damages even if all Lindsay couldn't be sold for enough to pay the costs." Leo says, after looking at the cut, he hardly blames the Review!

* * * * * *

THE BAY of Quinte backed into the Belleville rink last night and washed up the Petes 3-1. Their hockey hopes were tossed up on shore with other wreckage before a huge crowd of onlookers while the hydroplaning Fliers winged their joyful way back to Trenton Airport. And that's about all there is. It was a case of heavy water-covered ice, a poor game of shinny, with the Fliers nosing out the nod. The game drew the biggest hockey crowd in Belleville this year and it might have been a dandy but for soft, sloppy ice. A gang of 230 Peterborough rooters took the special train (besides several auto loads) and they had a lot of fun. They had so much fun in fact that we wondered what they'd have done if the locals won!

* * * * * *

NO ALIBIS for the Petes—they went down battling gamely before a good team. One Fliers' goal should not have been allowed, since the guy batted in a high one with his stick waving like an off-balanced skier's pole. Another was tallied on a breakaway as the Petes ganged up. Our team held 'em even most of the first two frames and outplayed 'em from here to Hastings in the third. But they had no luck scoring. Play was rough and exciting, with the Petes at least winning the fights. The Fliers finish the schedule here Monday night and it'll be another rousing tilt but with no bearing on the standing.

* * * * * *

AND TODAY, 11 pairs of hockey pants are waving briskly in the breeze, drying out on clothes-lines. The boys had water on the knee, water on the elbow, water on the brain—water, water everywhere and never dropped a drink; no, no, we mean never drank a drop! But a couple of the customers were strongly suspected of playing a nip and tuck game up in the stand—take a nip and then tuck the flask back on the hip! Yeah, we know we're rambling but we feel discouraged. And plenty tired after just 3½ hours sleep this a.m. and having covered no less than 10 games in the last five nights. It's a dog's life and a poor mongrel pooch at that. We wouldn't insult the ability of any of the puckists in last night's fray by naming stars; no one could star on that surface. They all gave their best and that is most decidedly that.

* * * * * *

THREE GALS' basketball games served up quite considerable action and all that last twilight in the Y.W. gym. St. John's Juniors took a 9-7 nudge over "Y" Quakers; Westclox Seniors tuned out Marconi Radio with a 9-3 twist of the dial; and C.G.E. Juniors upped and 11-1'd the young Clockmakers. Standings are in this evening. Games next Friday e'en are: Westclox Seniors vs. C.G.E. at 7.45, St. John's Juniors vs. Westclox at 8.15, and C.G.E. Juniors vs. "Y" Quakers at 9.00—with Marconi Radio lasses getting the bye.

* * * * * *

OBSERVATION PLATFORM: Some of the Petes will play for Kadunks in the big Fenelon Falls' puck tourney next week . . . . Our Colts couldn't get their group playoffs switched, so they'll be in Belleville Tuesday and back here Thursday . . . . P.C.I. senior boys took an easy win here over Oshawa cagers last eve . . . . Annual soccer meeting is called off Monday owing to the hockey game; it'll be a week from Monday . . . . Chief: Those bowling results were in last Monday on the Want Ad page . . . . Theo Elliott, Oshawa catcher, has left for Kirkland Lake; and Hewitt Smith, Kingston third-sacker, goes to Ottawa . . . . Church cage final tonight at the "Y" will start at 6.45 and players may take the floor at 6.30; Vince Holmes is referee . . . . Senior City Puck Loop games Tuesday: Millbrook vs. Westclox at seven, Lakefield vs. Outboard Marines at eight, Bewdley vs. Mayfairs at nine . . . . And a merry Valentine Day to all of youse!

Additional Sports On Pages 5 And 9

PHELAN FAVORED TO TAKE SINGLES

Toronto Man, Ruth Robertson, Ottawa, Expected To Repeat For Badminton Honors

OTTAWA, Feb. 13 (CP).—Toronto and Ottawa players, who have dominated play since the tournament opened, today took the courts in the finals of the Ontario badminton championships.

Rod Phelan of Toronto and Ruth Robertson of Ottawa, men's and women's singles titleholders, respectively, were favored to repeat. Phelan meets a fellow-townsman, Jack Storey, while Miss Robertson meets the Canadian champion, Mrs. W. R. Walton, Jr., of Toronto.

The women's doubles is an all-Ottawa affair, Isabel Bryson and Betty Snell meeting the Robertson sisters, Ruth and Margaret, in defence of the title they won last year.

Four Toronto players will enter the men's doubles, with Jack Sibbald and Joe Zaharko, formerly of Sault Ste. Marie, meeting Jim Forsythe, Toronto district singles champion, and Dudley Reburn.

Mrs. Walton and Zaharko will contest the final of the mixed doubles against Ruth Robertson and Beverley Mitchell of Ottawa.

The senior men's singles title was decided last night when Prof. W. L. Malcolm and S. M. Robertson of Kingston defeated W. N. Keenan and R. F. Nolan, of Ottawa.

Local Checker Club Adding New Members

The Peterborough Checker Club meets every Tuesday evening in their room at the Y.M.C.A. Already some twenty members have enjoyed the game there, and each week new members are on hand.

If not already a member of the "Y" take out a Social Membership costing only $2.00 which fee gives you also a membership in the Checker Club. The Y.M.C.A. furnish both checker equipment and club room. Other nights of meeting can be arranged as desired by the club members.

Mr. John Buck, a former Owen Sound checker champion and one who understands the game from A to Z will be pleased to coach any players desiring to learn the nice points of the game. You are cordially invited to drop in to our club room and look us over with a view to joining.

KING OF WINTER SPORTS

Ski-ing

By Charles Schaer

Sponsored By Peterborough Ski Club

42—TRAVERSING DOWNHILL

Traversing means descending or ascending a slope in a direction at an angle to the line of maximum steepness or gradient. A slope which due to gradient, snow conditions, obstructions, etc., the skier feels to be beyond his ability for a safe direct descent should be run in a traverse or a series of traverses connected by turns.

The beginner's tendency when traversing is to lean the body in towards the slope. This must not be done, because the centre of gravity will be uphill from the area of support and the skis will sideslip out from under one. Therefore lean outwards from the slope as seen in diagram.

Take your position at the top of the slope facing the direction in which you intend to run. Advance the uphill ski in the narrow track running position. Thrust the knees well forward and push off. Carry the weight on the downhill ski. The knee of the uphill leg will be bent somewhat more than that of the lower leg due to the foot being higher. Thrust the knees toward the slope, as well as forward, and this will increase the edging of the skis providing greater resistance to side-slipping. Do not bend the ankles to increase the edging. From the hips up bend the body away from the slope to keep the centre of gravity traversely over the area of support.

By carrying the weight equally on the toes and heels the line of descent is kept at a constant angle to the line of maximum gradient, on an unvarying slope. By transferring the weight forward to the toes the line of descent will swing more downhill and the speed will increase. Conversely, transferring weight to the heels will swing the line uphill resulting in decreased speed. This transference of weight is accomplished by leaning the body forward and back but not sufficiently to unduly disturb the fore and after stability.

Next, Edging Skis

Copyright, Central Press Canadian.

DANCING TO-NIGHT

PERCE ATKINSON'S MUSIC

Added Attraction
BOB PARTRIDGE AND HIS HAWAIIAN TRIO

Free Dancing Until 10 O'clock.

MELODY MANOR

It's The Best

Try Lehigh Valley Anthracite — the Coal that satisfies.

Conger Lehigh Coal Co. Ltd.

266 CHARLOTTE ST.
PHONE 48
T. O. Donaldson, Mgr.

HOCKEY

MONDAY, FEB. 15TH

Trenton Flyers
vs.
Peterborough Inter.

This is the last game of the season and is sure to be a fast, exciting game. Don't miss it!

UNTIL TWO MONTHS FROM NOW

it will be most dangerous to permit your supply of fuel to run low. A binful of D&H Cone-Cleaned ANTHRACITE assures health and comfort in late Winter and early Spring.

Kelly's
PETERBOROUGH FUEL AND TRANSFER CO. LTD.
Phone 270

BARGAIN FARES
TO THE MARITIMES
From PETERBORO THURSDAY Feb. 18
TO

Any Canadian Pacific Station in New Brunswick	$12.00
Digby, N.S.	$13.00
Smith's Cove, Brickton, Bloomfield, Belleveau	$14.00
Middleton, Falmouth, Church Point, Yarmouth	$15.00
Windsor, Truro, Halifax	$16.00

ROUTE: Via Pool Services to Montreal, Canadian Pacific only beyond.
RETURN LIMIT: Leave Nova Scotia points not later than Feb. 24.
Leave New Brunswick points not later than Feb. 23.

FEBRUARY 19-20

OTTAWA	MONTREAL	QUEBEC
$3.70	$5.25	$8.50

ST. ANNE de BEAUPRE $9.10

RETURN LIMIT - FEBRUARY 22

Not Good Pool Trains 6 and 15 to Ottawa and Montreal.
For full particulars, consult Agents. Ask for handbill.

CANADIAN PACIFIC — POOLED TRAIN SERVICES — CANADIAN NATIONAL

$25.00 in CASH to WINNERS of Puzzle Word Contest No. 21

Any Examiner Want-Ad Buyer Can Enter—Here Are The RULES

1. The contest is open to all buyers of Examiner Want Ads. (excepting Contract Advertisers), but there is no Entry Fee.

2. Two entries are allowed for each 25 cents spent in the purchase of Examiner Classified Ads in any one week. For THE CONTEST OF THAT WEEK OR THE FOLLOWING WEEK ONLY. As selected by the purchaser.

3. Number of entries allowed any one person will be decided by the multiples of 25 cents shown on the receipt for payment for Examiner Want Ad. Thus a receipt for 60 cents is good for four entries, a receipt for $1.15 is good for eight entries, and so on.

4. PRIZES: In this contest First Prize will be $10.00 cash to be awarded to the entrant who, in one square, places the most words correctly. Second Prize, of $5.00 cash, will be awarded for the entry with fewest errors after the winning entry. Third Prize will be $3.00; Fourth Prize will be $2.00; and there will be Five Prizes of $1.00 each.

5. When there are ties, the Prize Money will be divided evenly. No entrant can win more than one prize, or share in more than one prize in any one week. No one person can win or share in more than one First Prize in any one month.

6. Entries and name and address of the contestant should be printed in block capitals. All contestants should keep copies of their entries

7. No entry is eligible without having attached to it an official ENTRY SLIP. These may be secured only on payment of Want Ad accounts at the Classified Department of The Peterborough Examiner. Out-of-town Want Ad buyers may remit payment for Want Ads by Postal Note, Money Order, or Certified Cheque and official Entry slips may be mailed.

8. All contests will start on Saturday, and all entries for one Contest must reach The Examiner not later than 4 p.m. the following Saturday. Names of winning contestants will be announced in The Examiner as soon as judgment is completed

9. No prize will be paid in respect to any entry based on other than a bona-fide advertisement. All Want Ads on which Entries are based will be checked.

10. Correct solution of each puzzle will be deposited under seal. The decision of the judge will be final and binding. No correspondence will be entered into.

..... CUT HERE ..... CUT HERE .....

PUZZLE NO. 21

Attach Entry slip to this Entry and send to Puzzle-Word Contest, The Examiner, not later than 4 p.m., Saturday, Feb. 20. Entry slips given with receipt for payment of every Examiner Want Ad. Account.

NAME .....

ADDRESS .....

.....

Additional Blank in Classified Page from the Classified Ad. Dept.

(Copyright)

..... CUT HERE ..... CUT HERE .....

CLUES...

ACROSS

1. Pronoun.
2. These carry goods.
5. March 15th.
9. A rich one is desirable.
11. Workroom.
12. Collegiate battle-cry.
13. Valley.
14. Notch.
15. Small bit.
16. Performances.
18. Cheek.
19. Rage
21. Medico.
22. Coveted.
23. Pertaining to milk.
25. This can be strung.
26. Damage.
28. Pussy.
29. Boy's name.
30. Unroll.
32. First home.
35. Tropical potato.
37. Perform.
38. Catch.
40. Blot out.
41. Decay.
42. Behold.
43. Marsh-loving plant.
44. Moved in water.
45. Whistles.
46. Unused.

DOWN

1. Confusion.
2. Snow vehicles.
3. Schemes.
4. Relax.
6. Let fall.
7. Consume.
8. Deviate from a course.
10. Cling.
15. Damage.
17. Outbuilding.
18. Meadow.
20. Roofing stone.
21. Copperfield's wife.
24. Revolve.
27. Hurry.
28. A wine.
31. Royal fiddler.
33. Clothe.
34. Point.
36. Built.
37. Arched roof.
39. Prefix meaning "before."
41. Galloped.

Petes Are Eliminated By Trenton Fliers 3-1 On Water-Covered Ice

Inch Of Water On Ice At Start And Game Soon Developed Into a Straight Shinny

SCORE TIED 1-1 AT END OF THE FIRST PERIOD

AND FLIERS WERE LEADING 2-1 GOING INTO THIRD

On a flooded Belleville arena last night, the Petes went down for the fourth time before Trenton Fliers, 3 to 1, their hockey hopes for the season being submerged. Close to 2,000 fans—over 200 from Peterborough—saw the locals eliminated in a shinny game. The score was 1-1 at the end of the first frame and 2-1 going into the third.

There was an inch of water on the ice at the start and the game soon developed into straight shinny. The two teams found carrying or passing the puck with any success out of the question, and they just banged the disc around and trusted to luck for a break. The Fliers had better luck to cop the decision. It was an exciting tussle, despite the lack of good hockey, and quite close throughout with plenty of rough stuff.

TWO EASY ONES.

The Fliers got two soft goals. One should not have been allowed, as the player hit a flying puck over his head into the cage. The other occurred on a clean breakaway with all the Petes ganging up. The biggest crowd to pack the Belleville rink this year made plenty of noise at the rugged, thrilling play, nearly half the gathering yelling for the Petes.

There were no stars in this contest. It was impossible to star in the mucky going. All the Petes went down battling, the whole squad from the goalie out giving all they had. They kept play fairly even for two frames and had practically all the play in ganging up through the third. The Trenton team turned in a fine effort in the heavy traffic, too, with none showing up over the rest. Both goalies were good and the rival defences checked hard and effectively. The forwards all worked their heads off but could not combine on heavy ice.

The game, starting 20 minutes late, opened up fast and even. Later ice Fliers pressed for a time and Clarke kicked out several hot thrusts. Williamson was robbed on a neat effort and, when Coughlin went off for tripping, four Fliers pressed hard. The frame was half shot when Williamson rapped home Creighton's rebound at close range, a fight threatening when the goalie went after the local player. Burton nearly notched one as play speeded up. Then Lowery took Lalonde's pass when the defence was caught flatfooted and ankled in to even the count. It slowed up from then on with both Lalonde and McDougall almost tallying before the gong sounded.

Just Plain Shinny.

It was nothing but slow shinny through the middle heat with the players golfing the puck into enemy territory and tearing in after it. A Creighton-Coughlin-Gardner combination brought the crowd up but it failed to click as they splashed through the water from end to end. Lalonde was gated for charging and five Petes buzzed around Gibson but failed to dent the hemp. And then Gardner got the air for slashing. Clarke had to be good for a time, after Gardner got back. Trenton went ahead when Eric McNeeley batted one in over his head at close range on assists from LeCompte and Ernie McNeeley. Later, Weir and Ernie McNeeley went off for roughing it and just before the finish Cowley got the finger for chopping.

The Petes ganged up during the third and had most of the play but no luck in beating the goalie. It was still shinny and Trenton kept shooting the rubber down the ice and making the visitors do all the work. Partridge and Gardner tangled hard and drew major penalties as play roughened up. Gibson was good in goal as he repeatedly robbed the Petes. LeCompte finally broke away to tally easily. Lowery went off for charging and the Petes tore in hotter than ever but without counting a goal. Gardner drew another penalty for tripping and the Petes kept battling away till the final bell.

Petes — Goal, Clarke; defence, Weir and Magee; centre, McDougall; wings, Burton and Vitarelli; alternates, Calladine, Coughlin, Creighton, Gardner and Williamson.

Fliers — Goal, Gibson; defence, Lalonde and Partridge; centre, Lowrey; wings, Cowley and Ernie McNeeley; alternates, Eric McNeeley, LeCompte, Laing, Beck and Carling-Kelly.

Referee, "Army" Armstrong of Oshawa.

Summary:

First Period.

Petes—Williamson (Creighton) 9.00
Fliers—Lowrey (Lalonde) 13.00
Penalty—Coughlin.

Second Period.

Fliers—Eric McNeeley (LeCompte, Ernie McNeeley) 15.00
Penalties—Lalonde, Gardner, Weir, Ernie McNeeley, Cowley.

Third Period.

Fliers—LeCompte 6.00
Penalties—Partridge, Gardner (2), Lowrey, Cowley.

WHITBY JUNIORS LEAD PLAYOFFS

Trounce Cobourg 5 To 2 In First Game—Goals To Count

COBOURG, Feb. 13. —(CP)— In the first game of the playoffs, with goals to count on the round, Whitby defeated Cobourg 5 to 2 in an O.H.A. Junior "B" hockey game here last night. Whitby led 4 to 1 at the end of the first period. In the second frame there was no score, the ice getting soft and making combination almost impossible.

Whitby—Goal, Clarke; defense, Brandon, Watson; centre, Dafoe; wings, Campbell, Bragg; subs., Dilling, Bryant, Vipon, Bradley, D. Bryant.

Cobourg—Goal, Simpson; defense, Johnson, Taylor; centre, Bell; wings, Maher, Leetham; subs., Bambridge, Wilkins, Barr, Bell, Gallagher.

Referee — Stan Crossett, Port Hope.

Fights Last Night

(By The Associated Press)

Berlin, N.H.—Babe Beatty, 170, Sherbrooke, Que., and Leo Salval, 170, Berlin, drew (10).

Boston.—Sammy Fuller, 141, Boston, knocked out Andy Callahan, 142½, Lawrence, Mass. (1).

Buffalo, N.Y.—Roscoe Toles, 196, Detroit, knocked out Tony Cancella, 196, Chicago (1).

Philadelphia. — Billy Ketchell, 176¾, Millville, N.J., outpointed Frank Zamaris, 174, Orange, N.J. (10).

Biddeford, Me.—Willie Hagen, Havergill, Mass., and Charlie Gordon, Newport, Vt., drew (6).

TWEEDITES TAKE 12 TO 4 DRUBBING FROM BELLEVILLE

Victors Lick In Six Goals In Opener For Safe Margin

FEELING RUNS HIGH

(Examiner Correspondence.)

TWEED, Feb. 13.—The Tweedites were soundly trounced by the Belleville Sailors on Friday night to the tune of 12 to 4. The Sailors went into a six goal lead in the first period, with Howey tallying twice, Semark with two, and Ethier and Hammett a single apiece. The local boys were unable to cope with the passing plays of the Sailors and at times the game took on the appearance of a glorified shinny match.

In the second period the lead was increased to seven goals when S. Ethier tallied early in the period. W. Leal tallied the first goal for the locals on a shot from centre ice which dribbled into the nets. Howey for Belleville and J. Tummon for the locals went off at this stage. Courneyea tallied the second Tweed goal on a scramble in front of the Sailors' nets. Courneyea, barging through the Belleville team, crashed into Ted Henn, who received a broken nose and was carried off for the rest of the game. Henn also received a penalty for tripping.

The third goal for Tweed was also tallied by W. Leal, who took an angle shot which glanced off into the net. Howey put Belleville up 8 to 3 when he sizzled a close-in shot which beat Reeves to the draw. In a scramble near the Belleville nets, Elsbury went into Ethier with a vengeance, and landed several punches before being sent to the cooler for five minutes, while Ethier drew the usual two minutes. The fourth and last goal for the home forces went to Tip Tummon, who worked his way through the Belleville lineup to drive a backhand into the net. Arber, for doing the tripping act, went to the cooler.

In the last period, the game became a long-range bombardment from the Belleville end, while the locals forced the play. It was hard luck for the locals in this period, when time after time they would get the puck to the goalie only to have him drop and save the game. Sticks and elbows went high and the knees came into action in this canto, with Barrett refereeing the game, apparently slack in his duties.

Goyer, S. Ethier and Howey were the marksmen in the last canto.

Reeves, in goal for the locals, and W. Leal with his two goals, were the standouts for the home forces, while Semark with three goals, Howey with three, and Hinton in goal, were the Sailors' best men. The teams:

Tweed.—Goal, Reeves; defence, E. Tummon, J. Tummon; centre, Long; l.w., Elsbury; r.w., H. Leal; subs, Maguire, Courneyea, W. Leal, Arber.

Belleville—Goal, Hinton; defence, J. Ethier, S. Ethier; l.w., Day; centre, Goyer; r.w., Maguire; subs, Semark, Hammett, T. Henn.

Summary

1st Period.—
1.—Belleville, J. Ethier.
2.—Belleville, Semark.
3.—Belleville, Semark.
4.—Belleville, Howey.
5—Belleville, Hammett.
6.—Belleville, Howey.

2nd Period—
7.—Belleville, S. Ethier.
8.—Tweed, W. Leal.
9.—Tweed, Courneyea.
10.—Tweed, W. Leal.
11.—Belleville, Howey.
12.—Belleville, Semark.
13.—Tweed, E. Tummon.
Penalties.—Howey, J. Tummon, T. Henn, Elsbury (5 mins.); S. Ethier; Arber.

3rd Period—
14.—Belleville, Goyer.
15.—Belleville, S. Ethier.
16.—Belleville, Howey
Penalties—Maguire.

Inside Sportin' Dope

BY A. WISE-CRACKER.

Mister Sporting Editor:

I am writing this here epistle just before the battle with the Flyers at Belleville and of course by the time the customers take a gander at it the question will be settled whether the Petes is still in the running or out for the season. Anyway we gotta thank the lads for 1 gorgeous evening's excitement here last Tues. nite when the home talent spilled the Air Force gang for the 1st time this season and done a neat job of it.

The final figgers was us 6 and them 5 but on the run of the play the Buckland brigade might just as well of been ½ a doz. markers in front. They was in the clear in front of the Flyer nets with the rubber at least 15 times during the battle and how they missed some of them raids I aint able even to guess. The best thing about the set-too was the way the lads fought. Every manjack gave everything he had and the climax come when they had to fight the invaders 2 men short and they battled so successful that the group leaders hardly got a shot during the 2 mins.

The boys played grand hockey going and coming, their backchecking, sewing up the Flyers' attack while offensively the boys was tossing the biscuit around right smart and showing speed and stickhandling that made the Flyers' defence pop-eyed. It was a great night and if the boys don't get no further they made a lot of friends for theirselfs by that exhibition.

Jrs. Finish Nice

The jrs. finished up their regular schedule by going down to Belleville and trimming their chief rivals for the group honors by 7 goals to 3, the worst trimming they have handed the young redmen this season. The Peterborough kids was full value for their win, as our soccer friends say, and the manner in which they polished off Belleville on the latter's home ice makes it look promising for the group title in the playoffs next week although the lads better not start taking a census of their poultry too early. They's some smart lads on that Belleville line and the young Petes will have to have their best brand on tap to put them out for the season.

Some Screwy Scoring

By the way, old-timer, this here scoring racket in the pro. loop has got me all tied up like a pretzel. It looks to me as if the Toronto scorer is bound to have a couple of Leaves up near the top of the heap for after handing out publicly all the points the law allows apparently a few more slip in to the official report of the League. Anyway the Canadian Press keeps a summary all week based on the scoring as give out and then when the League figures is issued each Monday night it is found the press summary is cock-eyed. Up to last Monday, according to C.P. reports, Mister Jack-son was in 2nd place with 33 points and Mister Apps had 26. Next day the League tabies was out giving the Busher 34 and putting his centre ice pal up tied with Mister Schriner with 30. Where did them extra points come from? Your guess is as good as mine but after the way Mister Smythe talked the Toronto scorer into giving Mister Apps and Mister Horner an assist the other night, in direct violation of the scoring rules, anything is liable to happen.

Well that seems to be about the issue for the week so it's time to say toodle-oo.

Sportfully yours,
A. WISE CRACKER.

Hockey Record

SCORES AND STANDING

ONTARIO HOCKEY ASSOCIATION

Intermediate "A."

Queen's 4, Gananoque 3.
Trenton R.C.A.F. 3, Peterborough 1.
Point Edward 4, Chatham 0.

Intermediate "B."

xNew Hamburg 2, Tavistock 1.
Gravenhurst ; Midland 4.
xFirst game of playoff series.
xElora 3, Elmira 2.
xElora wins round, 9-3.
xParis 2, Woodstock 2.
xFirst game of series.
Port Dover 5, Brant. St. Jude's 2.
Dunnville 9, Smithville 2.
Watford 2, Forest 1.
Glencoe 4, Petrolia 3.
Chatham at Blenheim postponed.
oSt. Catharines 4, Thorold 4.
oTen minutes' overtime.
oBeaverton 5, Lindsay 4.
oTen minutes' overtime.
Niagara Falls 8, Dunnville 1.
Owen Sound 5, Walkerton 1.

Junior "A"

Kitchener 16, Port Colborne 5.

Junior "B"

xNor. Vocational 8, U.C.C. 6.
xNorthern Vocational wins group title 11 to 9.
Collingwood 3, Owen Sound 1.
Whitby 5, Cobourg 2.
xParis 3, Brantford 2.
xParis wins group.

Juvenile.

Ingersoll 3, London 1.

AMERICAN ASSOCIATION.

oSt. Paul 2, Minneapolis 1.

MICHIGAN-ONTARIO LEAGUE.

Detroit Holzh'hs 9, Windsor 6.

U.S. EASTERN AMATEUR.

Pittsburg 2, New York 1.

PACIFIC COAST LEAGUE.

Portland 4, Vancouver 3.

UPPER OTTAWA LEAGUE.

Carleton Place 4, Smiths Falls 3.

INTERNATIONAL COLLEGE.

McGill 7, U. of T. 3.

ENGLISH NATIONAL LEAGUE.

E.C. Rangers 8, Streatham 3.
E.C. Royals 7, Southampton 4.

NATIONAL LEAGUE.

International Section.

	P.	W.	L.	T.	F.	A.	Pts.
Canadiens	35	21	11	3	97	80	45
Maroons	36	14	14	8	77	80	36
Toronto	33	14	17	2	85	85	30
Americans	35	10	21	4	75	111	24

National States Section.

Detroit	35	19	9	7	95	70	45
Rangers	36	15	12	9	88	74	39
Boston	34	14	15	5	79	88	33
Chicago	34	10	18	6	67	75	26
					663	663	

Future Games.

Saturday—Boston at Toronto; Maroons at Canadiens.

Sunday—Toronto at Detroit; Boston at Chicago; Americans at Rangers.

INTERMEDIATE COLLEGE.

	W.	L.	D.	F.	A.	Pts.
McGill	7	0	0	57	10	14
Harvard	5	0	0	32	12	10
Toronto	5	2	0	39	18	10
Queen's	4	5	0	34	38	8
Montreal	3	4	0	21	22	6
Yale	2	4	0	12	39	4
Dartmouth	0	5	0	9	32	0
Princeton	0	6	0	8	41	0

SILENCE WAS ABSENT

LONDON — (CP) — "Silence!" shouted a constable in Tottenham Police Court. Silence there was but he repeated the call. Then turning to the magistrate he said, "Silence has failed to appear." Next case.

MADOC DEFEATS MARMORA 4 TO 0

Win Places Team On Top Of Trent Valley League

ROUGH BATTLE

(Examiner Correspondence.)

MADOC, Feb. 13.—In a hectic game played before a fair crowd on soft ice, Madoc placed themselves at the top of the Trent Valley League by defeating Marmora, 4-0. Akey opened the scoring in the first period when he took a neat pass from Hallstone to beat Callery in the nets for Marmora. Referees Watson of Madoc and Cousins from Marmora handed out a long penalty to Smith of Marmora. Following up the first tally Embury soloed through the entire Marmora team to put Madoc two goals up.

The second period showed well-organized work by both teams, neither gaining any tallies. The teams roughed it up in this period with penalties going to Akey and Smith of Madoc and Smith of Marmora.

In the final canto play continued to be rough in spots till Shannon and Akey finally came to blows, but were soon despatched to the penalty box. Madoc came back in the limelight again when Alexander whipped the rubber to bend the nets behind Callery with the assist going to Akey.

In the dying moments of the game Akey scored again for Madoc from a scramble in front of the nets. Embury for Madoc received two penalties and Kerr added on to Marmora's list.

Summary

1st Period.—Madoc, Akey (Hallstone).
Madoc—Embury.
Penalties—Smith, Marmora.
2nd Period.—No score.
Penalties—Akey and Smith, Madoc; Smith, Marmora.
3rd Period.— Madoc—Alexander (Akey).
Madoc.—Akey.
Penalties.—Embury, Madoc (2); Kerr, Marmora; Akey, Madoc; Shannon, Marmora.
Line-ups:
Marmora.—Goal, Callery; defence, Smith and Burns; centre, T. Shannon; wings Johnson, Simmons. Alternates.—Kouri, Leonard, Bourridge; T. Shannon, Kerr.
Madoc.—Goal, Nickle; defence, Kincaid, West; centre, Smith; wings, Akey, Alexander. Alternates, Hallstone, Caverley, Embury.

McGILL REDMEN CAPTURE TITLE

Drub University Of Toronto Outfit 7 To 3 Before 3,000 Fans

MONTREAL, Feb. 13.—(CP)— Led by Alex. Duff, who scored four goals and aided in two others, McGill Redmen captured the Eastern Canadian Intercollegiate hockey title here last night when they drubbed University of Toronto 7 to 3 before a crowd of 3,000.

The Montrealers held command of play after overcoming a goal lead established by the visitors in the first period. The Redmen charged through the Toronto rearguard to shoot four goals home in the second period against a single U. of T. goal. Three more were added by the home team in the period before the Toronto boys pushed home their third marker in the final seconds.

Shortly after the second period opened, Alex. Duff accepted Pidcock's pass and scored the tying goal. Then he scored another five minutes later to put the Red men in the lead, Pidcock again putting him in position.

The "Blues" rallied desperately in the final stages but could do no better than add a single goal with twenty seconds of play remaining, when McClelland batted in a close-in shot unaided.

Toronto —Goal, Campbell; defense, Rey, Charles; centre, McClelland; wings, Fullerton, Sweeney. Subs.—Ripley, Valiquette, Morrison, Driscoll.

McGill—Goal, Tennant; defense, Mieklejohn, Elie; centre, Duff; wings, McConnell, Pidcock. Subs. — Crutchfield, Crosby, Walker, MacKay.

Officials—Billy Bell and Leo Heffernan.

First Period.

1—Toronto, Morrison (Fullerton 10.28
Penalties—Rey, Pidcock, Charles.

Second Period.

2—McGill, Duff (Pidcock) 7.38
3—McGill, Duff (Pidcock) 12.37
4—McGill, Crutchfield (Crosby) 13.28
5—Toronto, Ripley 15.28
6—McGill, Pidcock (Duff) 17.55
Penalties—Fullerton, Duff.

Third Period.

7—McGill, Duff (McConnell) . 11.40
8—McGill, Duff (Pidcock) 15.11
9—McGill, Meiklejohn (Duff) . 17.55
10—Toronto, McClelland 19.40
Penalty—Charles.

Wrestling Last Night

Cincinnati. — Ray Steele, 225, Glendale, Calif., and John Paul Jones, 230, Houston, Tex., both counted out when out of ring.

Seattle.—Dean Detton, 203, Salt Lake City, defeated Pat Fraley, 232, Omaha, two falls out of three.

AMUSEMENTS - THEATRES - DANCING

Saturday's Radio

CHILDREN'S PROGRAMS.

1.30—Our Barn, with Madge Tucker —WJZ
1.45—The Pet Club—WOR, CKLW.
5.15—Buddy and Ginger—WGR.
5.15—The Safety League—CKAC.
6.00—Uncle Don—WOR.
5.30—Bill and Alex—KDKA.
5.45—Travelling Twins—WGR.

DAILY NEWS—SPORTS.

1.00—News—WEAF, WTIC, CRCT, CFRB
3.00—Junior Hockey—CKCL.
3.00—Hockey Game—CKCL.
5.45—Stock Quotations—CRCT.
6.45—Religion in the News—WEAF.
6.15—Daily News Reports—CRCT.
6.30—Jim Hunter, reporter—CFRB.
9.00—N.H.L. Hockey Game—CFRB
11.00—Newslog of the Week—CFRB.

MUSICAL PRESENTATIONS.

1.15—Whitney Ensemble— CPCF, WGY
1.15—Jack and Jill—WABC.
1.30—Melody Moments—WOR.
1.45—Buffalo Presents—CFRB.
2.00—The Dancepators—CFRB
2.00—Metropolitan Opera—WJZ.
2.30—Golden Melodies—WEAF
2.45—Clyde Farrie, songs—CFRB.
3.00—Logan's Musicale—WEAF.
3.00—Down by Herman's—CFRB.
3.15—Gems of Melody—WGR.
3.30—Week-end Revue—WEAF.
3.30—Musicale—CFRB.
5.30—Kattenmeyer's Kindergarten—
4.30—Musical Comedy Gems—CFRB.
6.00—Nickelodeon—CRCT.
6.30—Home Symphony—WJZ.
7.15—Hampton Institute Singers— WEAF.
7.30—Bert Pearl, songs—CRCT.
8.00—Saturday Night Party—WEAF
8.00—Ed. Wynn, comedy—WJZ.
8.00—Cotter's Saturday Night— CRCT
9.00—National Barn Dance—WJZ.
9.00—Gibbons' Speakshow—WABC.
9.00—Snow Village—WEAF.
9.00—Sunshine and Castanets— CRCT
9.30—The Shell Chateau—WEAF.

Wave Lengths

Station.	Meters	Kilocycles
CFCF, Montreal	500	600
CFCH, North Bay	322	930
CFCO, Chatham	500	600
CRCO, Ottawa	...	680
CKLW, Windsor-Lond.	357	1030
CKPC, Brantford	322	930
CKOC, Hamilton	266	1120
CKCO, Ottawa	...	1010
CFRB, Toronto	435	690
CFRC, Kingston	...	915
WGR, Buffalo	545	556
CKCR, Waterloo	198.6	1510
CKAC, Montreal	411	730
WBEN, Buffalo	333	900
CHML, Hamilton	297	1010
CRCT, Toronto	337.1	840
WBBM, Chicago	389	770
CKCL, Toronto	517	580
WEAF, New York	354	660
WENR, Chicago	354	870
CKTB, St. Catharines	349.9	1200
KDKA, Pittsburg	306	930
KMOX, St. Louis	275	1090
KYW, Chicago	394	1020
WABC, New York	349	860
WGY, Schenectady	379	790
WJR, Detroit	400	750
WLW, Cincinnati	428	760

9.30—Your Pet Program—WJR.
9.30—Romanelli's Orchestra—CRCT.
10.00—Lucky Strike Hits—WABC.
10.00—Salon Musicale—CKAC.
10.30—Cobb's Plantation—WEAF.
11.00—National Barn Dance—WLW.

GENERAL PROGRAMS.

1.15—Variety Program—CFRB
1.15—Agricultural Talk—CKAC.
4.00—Saturday Matinee—CKCL.
6.00—Uncle Bob—CFRB.
6.15—Al Roth's Orch.—CFRB
7.00—Message of Israel—WJZ.
7.00—Presenting—CRCT.
7.45—Book Review—CRCT.

DANCE ORCHESTRAS.

4.00—The Captivators—WABC.
2.00—Emmerson Gill's Or.—CKLW.
3.00—Sammy Kaye's Orch.—WOR.
4.30—Howard Lanin's Orch.—CKLW
5.00—Woody Herman's Orch.—WOR
5.30—To be announced—WJZ.
5.30—Ozzie Williams' Orch.—CRCO
5.30—George Sterner's Orch.—WOR
6.00—Top Hatters' Orch.—WEAF.
6.00—Benny Fields' Orch.—WABC.
6.30—Enoch Light's Orch.—WOR.
8.30—Meredith Wilson's Or.—WJZ.
10.00—To be announced—WGN.
10.30—Gilbert Darisee's Or.—CRCT.

Sunday's Radio

10.00—Radio Pulpit—WEAF.
10.00—Church of the Air—WABC.
10.00—Cloister Bells—WJZ.
10.00—Watch Tower Prog.—WJR
10.15—Cabin Folks—WJR.
10.30—Romany Trail—CFRB.
10.30—Children's Hour—WABC.
11.00—Piano Duo—WEAF.
11.00—Carlton Church—CKCL.
11.00—Christian Science—CFRB.
11.15—Lecture Series—WJZ.
11.30—Joe Rine's Orchestra—WJZ.
11.30—Church Service—CKLW.
12.00—Southernaires—WJZ.
12.00—The New Poetry—WOR.
12.30—Radio City Music Hall—WJZ.
12.30—Tabernacle Choir—WABC.
12.45—Variety Program—CKAC.
1.00—Belle Bart, talk—WOR.
1.00—Church of the Air—WABC.
1.15—Song Classics—WOR.
1.30—Paris Broadcasts—WABC.
1.30—Our Neighbors—WJZ.
1.30—News—WGR.
1.45—Travelogues—CFRB.
2.00—Magic Key of R.C.A.—CRCT.
2.00—Music of the Theatre—WABC.
2.00—Landt Trio—WEAF.
2.00—Christian Alliance—CKCL.
2.15—Canadian Corps—CKCL.
2.15—Bible Theatre—CKOC.
2.30—Golden Hour—CKCL.
2.30—Thatcher Colt—WEAF.
3.00—Metro Opera—WEAF.
3.00—Symphony Orch.—WABC.
3.30—Grand Hotel—WEAF.
3.30—Lee Sullivan—WJZ.
4.00—Penthouse Serenade—WEAF.
4.00—Stone Church—CKCL.
4.30—Variety Show—WJZ.
5.00—We, the People—WJZ.
5.00—Unseen Friend—WABC.
5.00—Maranatha Evange!—CKCL.
5.30—Variety Show—WJZ.
5.30—Guy Lombardo—WGR.
6.00—Joe Penner—WABC.
6.00—Catholic Hour—WEAF.
6.00—It Came to Pass—CRCT.
6.30—Rubinoff Music—WABC
6.30—Le Quator Alouette—CRCT.
7.00—Prof. Quiz Brainbust'rs—WABC
7.00—Kavelin's Orchestra—WGN.
7.00—Jack Benny—CRCT.
7.30—Believe It or Not—WJZ.
7.30—Church Services—CRCT.
7.30—Phil Baker—WABC.
8.00—Musical Comedy—WJZ.
8.30—Eddie Cantor—WABC.
9.00—Walter Winchell—WJZ.
9.00—Mannattan Acts—WEAF.
9.30—Music Album—WEAF.
9.30—Bach Home Hour—CKCL.
10.00—Symphony Concert—WEAF.
10.00—Atlantic Nocturne—CRC.
10.00—Community Singing—WABC.
10.30—Romance of '76—WJZ.
10.30—Song Program—CRC.
10.45—H. V. Kaltenborn—WABC.
10.45—Watch Tower Program—WGR.
10.45—N.H.L. Hockey Game—WGN.
11.00—When Day Is Done—WEAF.
11.00—Judy's Bunch—CFRB.
11.00—News—CFRB.
11.00—Mart Kenny's Orch.—CRC.
11.00—Roger Pryor's Orch.—WABC.

SUNDAY'S FEATURE PROGRAM
"CANADA—1937"
SPONSORED BY IMPERIAL TOBACCO
Tune in to 45 minutes of ENTERTAINING — INSPIRING MUSIC — DRAMA — NEWS
Every Sunday at 5.45 p.m., E.S.T. Station CRCT

DANCE
Legion Hall Tonight
MUSIC BY
Jim Black's
Royal Ambassadors
MODERN AND OLD TIME DANCING
Admission 25c (Tax Included)
Come and Enjoy the Fun!
For Orchestra Engagement Phone 1112J

LEARN TO BOWL—

Everyone while learning to bowl feels self-conscious and therefore are reluctant to begin.

We suggest, if you feel this way about bowling and still wish to participate in the good health and sportsmanship which this game provides, that you come to our alleys any afternoon or evening between 5 P.M. and 7 P.M. and let us teach you the rudiments of the game and thereby make you feel at home.

BOWL FOR HEALTH
Duffus Recreation Academy
DUFFUS BUILDING TELEPHONE 840

Regent ENTERTAINMENT
Clarence E. Mulford's 'HEART OF THE WEST'
with WILLIAM BOYD • JIMMY ELLISON
7 AND 9 LAST TIMES TO-NITE
MON. and TUES.—TWO FEATURES
Matinees 2.30, Evenings 7.00 and 8.30
FEATURE NO. 1
RISKY ROMANCE! MAD ADVENTURE!

FEATURE NO. 2
MIGHTY AS A NOVEL, MIGHTIER ON THE SCREEN—ALBERT PAYSON TERHUNE'S FAMOUS STORY.

with NOAH BEERY JR. BARBARA READ

Starting Wednesday—Four Days
RADIO SINGING SENSATION of Eddie Cantor's hour!

HELD OVER!
PETERBOROUGH DEMANDS A HOLD-OVER FOR THE FIRST TIME!
Two More Days—Monday and Tuesday
Performances: 2.30, 7.00 and 9.00
THE PICTURE THE WHOLE TOWN IS TALKING ABOUT!!

THE QUEEN OF THE SILVERY SKATES IN THE MUSICAL HIT OF THE YEAR!
SPECTACLE! GLAMOUR! ROMANCE! NOVELTY!
6 NEW SONG HITS!

EXTRA
"NEWS OF THE DAY"
"POPEYE THE SAILOR"
CAPITOL

MODERNIZE and REPAIR --- READ COLUMN --- "WHO CAN DO IT"

Births
Marriages
In Memoriam
Card of Thanks
Deaths

MARRIED

LAMORE—CAVANAGH. — At St Peter's Cathedral, Thursday morning, January 28, 1937, Miss Marion Eleanor Cavanagh, only daughter of the late Mr. and Mrs. Roy Cavanagh, became the bride of Mr. Emil Joseph Lemore, son of Mr. and Mrs. Edward Lamore; Rev. Father Masterson officiating.

ENGAGEMENT

The engagement is announced of Prudence Mae Pearl, youngest daughter of Mr. and Mrs. J. A. Carl, Fraserville, to Ernest Laverne Moore, only son of Mr. and Mrs. John Moore, Cavan; the marriage to take place the latter part of February.

DIED

LUNNEY, Isaac. — Died in Hope Township, Friday, February 12, Isaac Lunney, in his 73rd year. Funeral from his late residence, Lot 8, Concession 9, Hope Township, on Monday at 2 p.m. Interment in St. Paul's Cemetery, Cavan.

GRADY, James.—At his home, 15 High street, Saturday, February 13, following an illness of two weeks, James Grady, 83 years of age. Funeral Monday, February 15 from the home, at 9.45 a.m., to the Sacred Heart Church for service at 10 a.m. Interment in St. Peter's Cemetery.

MATHIESON, Mrs. John.—At the residence of her daughter, Mrs. W. G. Henderson of Cobourg, on Friday, February 12. Funeral at 2.30 p.m. Monday, February 15, from St. Andrew's United Church, Peterborough, to the Little Lake Cemetery.

IN MEMORIAM

MILLARD.—In loving memory of Frank Millard, who passed away on February 14, 1936.
—Inserted by his Wife, Mrs. Eva Millard.

1 FLORISTS 1

VALENTINE BOXES
Special For This Occasion
$1.00 AND UP.
The Peterborough Floral Co.
496 WATER STREET (AT BROCK)
'Phone 1395 - Nights, etc., 1688

FUNERAL DIRECTORS

CAIN'S FUNERAL SERVICE
Phone 80
467 WATER ST.
PETERBOROUGH

DUFFUS FUNERAL SERVICE
'PHONES - - 1760, 1173
Open All Night.

COMING —EVENTS—

First insertion, 20 words or less, minimum charge 50c. Subsequent consecutive insertions 40c per insertion. All over 20 words, 2c per extra word per insertion.

VALENTINE DANCE in the W.O.W. Hall, 384½ George street, on Saturday, February 13. Music by Monaghan Mountaineers. Admission 25c, including tax.

FOR SALE

6 Miscellaneous 6

ELECTRIC SIGNS.
HARRIS & BODDY
269 AYLMER STREET. 'PHONE 881

CUTTER FOR SALE. 73 SOPHIA Street.

USED FURNITURE.
4 DAVENPORTS, in Tapestry or Leather Covering—To Clear at $7.50 Each.
8-PIECE OAK DINING SUITE, good condition, $38.00.
8-PIECE CHESTERFIELD SUITE, good condition, $25.00.
1 KITCHEN CABINET, White Enamel Porcelain Top, $15.00.
8 CHESTERFIELD CHAIRS, $5.00 each.
1 SIDEBOARD, $3.00.
BASEMENT OF
HOME FURNISHING CO.
264-6 CHARLOTTE STREET.

Peterboro Metal and Waste
385 BETHUNE ST. 'Phone 697
Belting, Pulleys, Shafting, Piping, etc. Scrap Iron and Metals.

FARMERS!
Oyster Shell
99c Cwt.
BRAUND'S 3 STORES

TWENTY DECOY DUCKS, SOLID Cedar. Apply V. Ellis, Keene, Ont.
ONE RUG, 6½ BY 9. APPLY 147 Park.

THOROUGHBRED SCOTCH COLLIE Pups, three months old. Also Police Pup. Apply 246 Princess.

GASOLINE STOVE. WRITE BOX 133, Examiner.

TWO STOVES, EXCELLENT CONDITION. Will sell one as low as $5.00. McClennan's, 262 Charlotte.

10-TUBE VICTOR RADIO, LATE model. Will Exchange for good Piano. 'Phone 2264.

SEED OATS, GOVERNMENT GRADE No. 1. Taking orders on Car Load—Banner, Victory, and O.A.C. 72, also O.A.C. 21 Barley. Samples at Warehouse, 93 Simcoe Street. E. A. Goode. 'Phone 2540.

Battery Radio, Cabinet $19.50
7-Tube Electric Radio $14.95
Norge Electric Refrigerator, $99.50
Above Items Carry Same Guarantee As New Merchandise.
Tel. 2120, Johnston's. Open Evenings.

FOR SALE

Miscellaneous 6

GERHARD HEINTZMAN PIANO. Walnut. 'Phone 2284.

MOFFAT GAS STOVE, THREE-BURner, Oven attached, cheap. Apply 418 Water Street.

MARVELO BLEACHER AND HOUSEhold Cleaning. 'Phone 720J. 380 Stewart.

UPRIGHT PIANO, FIRST-CLASS condition; reasonable. 'Phone 905W.

WASHDAY WONDER SOAP WILL DO it Better, Faster, and Cleaner on Clothes, Washing Woodwork, and Floor Cleaning. 10c a Package. Ask your Grocer.

REPAIRS AND NEEDLES FOR ALL MAKES OF MACHINES.
SINGER SEWING MACHINE CO.
174 HUNTER ST 'PHONE 2885

VICTOR BATTERY RADIO, NEW—List price $69.50, Half-price. 'Phone 2284.

CHINA CABINET, DARK OAK. Apply 637 Young Street.

JACKET HEATER FOR SALE. APPLY Smith & Freeman, 144 Simcoe Street.

WOOD TURNING LATHE, TOOLS, Motor and Accessories. Apply 222 McFarlane Avenue.

FOR HIGH TESTED MILK AND GOOD Cream, try G. F. Cox Dairy. 'Phone 843W.

QUANTITY TEN-TEST INSULATION Board and Beaver Board, new. 'Phone 529J.

SOLID WALNUT DINING-ROOM Suite. 'Phone 1542W.

APRONS, COVERALLS, 39c. HOUSE Dresses, Hosiery, etc. The Chatelaine Store, 657 George Street N.

6 Fuel 6

$2.50 HALF-CORD — SLABS OR Soft Wood. 'Phone 56.

SPECIAL — DRY HARDWOOD SLABS $3.50 HALF-CORD. 'Phone 978.

DRY MIXED 50% HARDWOOD, $1.50 Quarter-Cord. 'Phone 978.

DRY ELM SLABS, 12", $2.50. DRY Mixed Wood, 12", $2.75. H. Dinsdale. 'Phone 153.

NOTICE — BEST MIXED WOOD IN Town at the Price, $3.00 Half-Cord. Albion. 'Phone 56.

FUEL
MAY SOUND LIKE HEAT
But It Don't Follow It Does the Trick. OURS DOES. WHETHER IT BE COAL, WOOD, OR COKE.
NONE BETTER.
SANITARY ICE
'PHONE - 3700

WOOD
½ CORD NO. 1 HARDWOOD .. $4.00
½ CORD NO. 2 HARDWOOD .. $3.50
Cutting and Splitting Extra.
J. E. A. FITZGERALD
253 Hunter Street Tel. 111

SLABS
½-CORD - $2.50
SCOTT COAL AND LUMBER
TEL. 1234.

FOUR-FOOT MIXED WOOD, NO Poplar, $4.75 a Cord. 12" Body Maple, $8.00 a Cord. 12" Mixed Wood, 70% Hardwood, $6.00 a Cord 'Phone 2097.

COAL - COKE - WOOD
WE BUY THE BEST—YOU DO THE SAME.
We Will Take Care of Your Orders.
McCARTHY & JOHNSTON
'PHONE 96.

H. B. McGINNESS
255 McDonnel St. 'Phone 2916
COAL — WOOD

FOR SALE — GOOD BODY HARDwood, $7.00; Cut and Delivered, $8.00. 'Phone 3636W.

7 Live Stock and Poultry 7

CHOICE BRONZE YEAR-OLD GOBbler for Sale or Exchange. 2 ring 2-2, Douro.

PURE-BRED JERSEY COW, JUST freshened; also DeLaval Separator, guaranteed 1½ first-class condition, capacity 600 lbs. M. Challice, Millbrook.

YOUNG JERSEY COW, DUE TO freshen, TB and blood tested. 'Phone 850 ring 6.

THREE HOLSTEIN COWS, TB AND blood tested, due in March. 'Phone 923 ring 26.

TWO TB TESTED, REGISTERED Shorthorn Bulls. Apply Armstrong Bros., R.R. Eleven, Peterborough.

FOR SALE

8 Real Estate 8

FOR SALE— STORE AND DWELLING on Highway. Write Box 107, Examiner.

SMALL FARM, WITH FIVE-ROOMED House, electric lights, good Outbuildings. 'Phone 3480M.

9 Business Opportunities 9

WOULD LIKE TO CONTACT PARTY to handle the Agency in Peterborough and locality for the famous English Austin Automobile and Products—ranging in price from $775 to $4,000. Reply M. W. Fontaine, Ontario Representative, 486 Yonge Street, Toronto.

10 Used Cars 10

CHEVROLET '34 HEAVY DUTY Stake, long-wheeled base, mechanically perfect. Write Box 112, Examiner.

FOR SALE—$100.00 FORD MODEL A Tudor, heater, defroster, good tires, new license. Park and James Streets, North Corner, South of the Ovaltine.

TO RENT

11 Miscellaneous 11

GARAGE, 543 WATER; REASONable. 'Phone 549J.

FURNISHED, HEATED THREE-Roomed Apartment, on Ground Floor, continuous hot water. 'Phone 849F.

MODERN APARTMENT AND DUPLEX 375 Stewart. Vacant March 1st. Apply Lewis' Beauty Parlour.

11X Apartments for Rent 11X

FIVE-ROOMED APARTMENT, IMMEdiate possession. 'Phone 2065. 60 Hunter Street E.

11XX Houses to Rent 11XX

HOUSE, SIX ROOMS; CONVENIences; garden. Apply 188 Antrim.

MODERN FIVE-ROOMED HEATED Apartment, Duplex, sunporch; separate entrance; Frigidaire. Apply 190 London Street. 'Phone 801J.

12 Room. 12

COMFORTABLE FRONT ROOM, $4.00 weekly, suit Business Couple. 270 Rubidge, Upper Apartment.

ONE OR TWO FURNISHED ROOMS, central. 'Phone 2041F.

LARGE, BRIGHT ROOM, ONE OR Two Beds, Sitting-Room combined; also Couch Bed-Sitting-Room. 364 Stewart.

CENTRAL STAND FOR BUSINESS — One Large Room. 166 Charlotte.

WANTED

15 Miscellaneous 15

USED METRONOME. 'PHONE 1791.

BOY'S TUBE SKATES, SIZE 7. WRITE Box 135, Examiner.

LIVE POULTRY. M. KATZ. 'PHONE 694W.

COAL AND WOOD RANGE, PORCElain finish; cash. Write Box 40, Ballieboro.

LIVE POULTRY, HIGHEST PRICES Florence. 1726J.

CANOES, ROWBOATS, ALSO JOHNson Outboard Motors, any quantity. State price and full particulars to Box 92, Examiner.

THREE UNFURNISHED ROOMS. 'Phone 2776M.

PRICE ON TUNING PIANO. WRITE Box 121, Examiner.

CHILD'S HIGH CHAIR, PLAY PEN, Swing, Commode Chair. Write Box 122, Examiner.

16 To Swap 16

SMALL FARM, WITH FIVE-ROOMED House; would Exchange for House in City. Apply 124 Maude.

FORD TRUCK, T MODEL, CHEAP for cash or Exchange for Hogs. 'Phone 843M.

18 Help Wanted, Female 18

HOUSEKEEPER FOR COUNTRY, permanent job for right person. Write Box 136, Examiner.

EXPERIENCED SALESLADY WANTed. Write, stating experience, to Box 106, Examiner. Confidential.

19 Help Wanted—Male 19

EXPERIENCED CHEESEMAKER — holding a Certificate for the Warsaw Cheese Factory, for the Season of 1937, to correspond with Charles Calder, Warsaw.

EXPERIENCED FARM HAND, MARried. Apply Reg. Fallis, Millbrook.

NOW TRY PUZZLE WORD CONTEST NO. 21

TWENTY-FIVE DOLLARS in Cash Prizes will be paid by The Examiner for solutions to this puzzle. There is no entry fee, but only Examiner Classified Ad buyers may enter. Contract Advertisers are excepted.

Two entries are allowed for each 25c spent in the purchase of Examiner Classified Want-Ads. The coupons are good for THE CONTEST OF THAT WEEK OR THE FOLLOWING WEEK ONLY, as selected by the purchaser.

Entry slip MUST be attached to each entry made. Slips secured upon payment of Want-Ad accounts. Full details, rules and word clues are on another page of to-day's Examiner. Solutions MUST reach Puzzleword Contest at The Examiner NOT LATER than 4 p.m., Saturday, February 20. Results announced as soon as ascertained.

ACROSS
1. Pronoun.
2. These carry goods.
8. March 15th.
9. A rich one is desirable.
11. Workroom.
12. Collegiate battle-cry.
13. Valley.
14. Notch.
15. Small bit.
16. Performances.
18. Cheek.
19. Nags.
21. Medico.
22. Coveted.
23. Pertaining to milk.
26. This can be strung.
26. Damage.
28. Pussy.
29. Boy's name.
30. Unroll.
32. First home.
35. Tropical potato.
37. Perform.
38. Catch.
40. Blot out.
41. Decay.
42. Behold.
43. Marsh-loving plant.
44. Moved in water.
45. Whistles.
46. Unused.

DOWN
1. Confusion.
2. Snow vehicle.
3. Schemes.
4. Relax.
6. Let fall.
7. Consume.
8. Deviate from a course.
10. Cling.
15. Damage.
17. Outbuilding.
18. Meadow.
20. Roofing stone.
21. Copperfield's wife.
24. Revolve.
27. Hurry.
28. A wine.
31. Royal fiddler.
33. Clothe.
34. Point.
36. Built.
37. Arched roof.
39. Prefix meaning "before."
41. Galloped.

CUT HERE

$25 in Prizes!
First . . . $10
Second . $5
Third . . $3
Fourth . $2
And Five Prizes of $1 Each

(Copyright)

Additional Blanks May Be Secured From Classified Ad Dept.

I have read the rules and agree to abide by the decision of the judges.

NAME .....

ADDRESS .....

WANTED

19 Help Wanted (Male) 19

EXPERIENCED TRUCK DRIVER and Farmer, capable of looking after Cows. F. J. Clemens, Oshawa, R.R. 2. 'Phone 1567W.

A LESSON FROM THE DEPRESSION —Be a Civil Servant — Postman, Customs, Examiner, Clerk, Stenographer, etc. Free Booklet "How to Get a Government Job." M.C.C. Civil Service School, Toronto (10).

WANTED — FIRST-CLASS CARPENter. Also Painter and Decorator. Also a Man that can lay Brick and can do Concrete Work, etc., for a House Repair Company. Write Box 131, Examiner.

Male Instruction.

RELIABLE MEN TO TAKE UP AIR Conditioning and Electric Refrigeration. Prefer Men now employed and mechanically inclined, with fair education and willing to train spare time to become experts in Installation and Service Work. Write giving age, present occupation. Utilities Engineering Institute, Box 130, Examiner.

20 Employment Wanted 20

RELIABLE GIRL DESIRES POSITION Minding Children, Evenings. 221 London.

MIDDLE-AGED COUPLE WOULD like Position as Housekeeper and Handy Man; accustomed to doctor's home. Mrs. J. Lumsden, Colborne, Ontario.

BOY, WITH BICYCLE, WANTS JOB after School and Saturday. Apply 491 Bolivar Street, or 'Phone 665F.

21 Boarders Wanted 21

EXCEPTIONALLY FINE, LARGE, Well-Furnished Room, hot and cold water in Room; suitable One or Two Business Men. 557 Bethune.

HOUSEKEEPING ROOMS OR LADY Boarders, with private family. Apply 66 McDonnel.

BRIGHT, FRONT ROOM, BOARD optional. 144 Murray Street.

CANADIAN LEGION HAVE LISTS OF Competent Returned Men to fill Temporary or Permanent Positions. Give the ex-Soldiers a chance to work for you. 'Phone 141.

THE EMPTY CHAIR AT YOUR table doesn't pay any dividends. Keep it filled with a paying boarder by advertising in this column. It will surprise you how little it costs to advertise regularly at the new special rates. Just 'phone 1600 and ask for an advertising representative to call.

LADY OR GENTLEMAN BOARDER, good home. 231 Wescott.

ACCOMMODATION FOR TWO GENtlemen Boarders in private home 73 Aylmer Street South.

WANTED

NICE WARM FURNISHED ROOM, with Board, in private family, for Business Girl or Married Couple, South-end; all conveniences. 'Phone 3267W.

WHO CAN DO IT

$2,000.00
TO
LOAN
First
Check over your home from the viewpoint of a prospective buyer or tenant—What does it need to make it modern and more comfortable?
Second
Consult one of the contractors or supply houses listed in this column for an estimate of the cost. (There is no charge or obligation for this service.)
Third
Take your estimate to your bank for a low cost Modernization Loan repayable over 12 months or up to three years. Loans may be secured up to $2,000.00.

22A Building Supplies 22A

HALLIDAY'S FOR BARGAINS IN Hardwood Flooring, Doors, Windows, Lumber of all descriptions. Let us estimate your Alteration Work. Call us Now before the expected Advance in Prices. Local Sales Representative, 1086. Wm. J. Bull, 539 Downie.

J. H. VANCE
PAINTING AND
DECORATING.
773 AYLMER STREET.

COMPLETE
ELECTRICAL SERVICE
Electrical Fixtures
And Wiring Devices.
GRANT & LOUCKS
418 George Street. Tel. 798

USE THE
DOMINION LOAN PLAN
TO PURCHASE
QUALITY BUILDING MATERIALS
SCOTT COAL
AND LUMBER
TEL. - 1234

BUILDING MATERIALS
May Be Purchased Now
With Easy Monthly Payments.
THE PETERBOROUGH
LUMBER CO., LTD.
169 Hunter Street W. Tel. 3160

WHO CAN DO IT

22B Contractors and Builders 22B

CALL WILFRED BOORMAN — FOR Repairs and Alterations to your Home. 'Phone 2343M.

22c Electrical 22c

'PHONE 1403
W. GORDON HALL
About Electric Wiring, Floor Plugs Installed, etc.
Agent for Hotpoint Ranges, G.

22E Plumbing and Heating 22E

GRAHAM & WELLS
Tinsmithing and Heating.
Rear 194 Hunter Street. Tel. 1229.

ADAMSON & DOBBIN
PLUMBING, HEATING, AND SHEET METAL WORK.
175 SIMCOE ST. 'PHONE 400

HALLIDAY'S COMPLETE BATHROOM with all Fittings at $60.00 is remarkable value. Price may advance shortly. Call us. We install Plumbing and Furnaces on easy terms if desired. Also Plumbing Repairs at lowest prices. 'Phone 1086, Local Sales Representative, Wm. J. Bull, 539 Downie.

22F Miscellaneous 22F

D. HARDIE & SON
TENTS, AWNINGS,
AUTO TOPS,
EVERYTHING IN CANVAS.
499 PATTERSON ST 'PHONE 3348J

KEYS — LOCK REPAIRS
Safe Combination Work.
Badminton Restringing and Repairs
JOHN BUCK
199 CHARLOTTE STREET

TONY PEPE
Ladies and Gentlemen
WE REMODEL
IN THE LATEST STYLES.
CUSTOM TAILOR
179 Charlotte Street. Tel. 788.

If the proverbial needle in a haystack is ever found it will be through a Classified Ad in The Examiner.

WHO CAN DO IT

23 Auto Repairs and Accessories 23

COAL OIL, 18c. DISTILLATE, 12c Vulcanizing, Car Repairs Guaranteed Service. Dawson's Service Station. 'Phone 1523

DUNFORD'S GARAGE.
BODY AND FENDER — REPAIR
BATTERIES, TIRES AND ANTI-FREEZE.
423 WATER STREET 'PHONE 2795

24-HOUR SERVICE
We Specialize in Re-building Automobiles that have been Wrecked. Body and Fender Repairs. Welding, etc. Also Re-Painting and Re-Duceing. All Jobs Guaranteed.
J. J. DUFFUS COMPANY

24 Cleaners and Dyers 24

TRY DEPENDABLE CLEANERS Cash and Carry. Dresses, 75c Coats 75c. Cleaned and Pressed. 217 Hunter Street.

CRAIG'S
CLEANING, PRESSING, ALTERATIONS
HATS, COATS, SUITS, FUR COATS CALLED FOR AND DELIVERED
173 SIMCOE - 'PHONE 75

24X Collections 24X

NEED MONEY?
Then Let Us Collect Your Overdue Accounts.
PETERBOROUGH CREDIT EXCHANGE
J. E. WILSON, MGR.
Greene Bldg., Charlotte St. Tel. 1822

25X Dressmaking 25X

'PHONE 899W — E. MITCHELL. Dress and Mantlemaking. Corsetier for Nu-Bone Corsets.

28 Moving and Storage 82

M. RAWLINSON, Limited
Established 51 Years.
Long Distance Moving and First-Class Warehouses for Storing Household Effects.
610 YONGE STREET, Toronto
Telephone Kingsdale 5125.

BRADLEY'S CARTAGE
'PHONE 2327 302 AYLMER
All Goods Insured in Transit.
Call us for Prices. P.C.V. License.

31 Photographers 31

PORTRAIT AND COMMERCIAL PHOTOGRAPHS, PICTURE FRAMES REASONABLE PRICES.
FRED CRIPPS' STUDIO
NEXT GRAND OPERA. TEL. 3271

33 Printing 33

If You Want
QUALITY PRINTING
MODERATE PRICES
QUICK SERVICE
Just 'Phone 1600

34 Radio Service 34

WHY WAIT?
'PHONE 1824
FOR PROMPT, RELIABLE SERVICE
BROWN'S RADIO SERVICE
547 GEORGE ST. OPEN EVENINGS

RADIO SERVICE.
HAVE YOUR RADIO REPAIRED EXPERTLY AND PROMPTLY.
McCANNAN RADIO-ELECTRICAL SUPPLIES STORE
140 SIMCOE STREET TEL. 46

EXPERT RADIO REPAIRS—PROMPT Service and Moderate Prices. S. H Yearron. 'Phone 3286W.

37 LOST 37

BROWN COLLIE PUP, 3 MONTHS old, no tail. 'Phone 1243.

BLACK LEATHER LOOSE LEAF Ring Book. Finder please return to Examiner Office.

CHRISTMAS DAY, GARNET ROSARY with Mission Cross, Reid or Charlotte Streets. 'Phone 1249.

LADY'S SILVER WRIST WATCH, with Bracelet, Downtown, This Morning. Finder please call 1834W, or return to 206 Dublin Street.

39 PERSONALS 39

PRIVATE HOME KINDERGARTENS pay. We start you. The Canadian Kindergarten Institute, Toronto (10).

40 TAXI 40

ELITE TAXI (W. H. Miller). Telephone 182.

CAPITOL TAXI
OUR SERVICE IS BEST.
OPP. CAPITOL THEATRE TEL. 105

HARRY FINNIE
TAXI
'PHONE 271.
COURTEOUS, PROMPT SERVICE.

PROFESSIONAL

41 Accountant 41

EDWARD HUMPAGE—Chartered Accountant, Auditor, 344 Water Street.

44 Lawyers 44

HON. G. N. GORDON, K.C. — Law Offices, 395-397 George Street. Appointments by Telephone — 3300 and 3301.

EMMETT F. SHEEHY—Canada Bonded Attorney Loans 397 George St.

BERNARD B. PARK, B.A. — Barrister, Solicitor, Notary Public. Money to Loan. 367A George Street 'Phone 602.

JACOB LOW — Barrister, Solicitor, Notary Public. Money to Loan on First Mortgages. 219 Hunter Street West, Peterborough, Ont. 'Phone 2344 Nights and Holidays 1027.

PECK, KERR & McELDERRY — Barristers and Solicitors, 415 Water Street, Peterborough. Telephone 1950 E. A. Peck, K.C., F. D. Kerr K.C., V. J. McElderry, K.C.

ALEXANDER L. ELLIOTT—Barrister, Solicitor, Notary Money to Loan. Kresge Building, 355 George Street, Peterborough. Telephone: Office 3, Residence 31.

45 Medical 45

DR. E. V. FREDERICK
M.R.C.S., Eng., F.A.C.S
KRESGE BLDG., PETERBOROUGH
TEL. - OFFICE 423—RES 966

47 Optometrists 47

CONSULT A. A. FOWLER, Phm B., Optometrist, about your Eyes. Glasses Fitted. Watch Repairs. 'Phone 636.

M. J. ROCHE, R.O.
OPTOMETRIST
188 Charlotte Street. Tel. 422

MONEY TO LOAN

MORTGAGE LOANS, 5½%, APPLY to Miss Armstrong, c/o G. N. Gordon.

CAMPBELL
AUTO FINANCE CO. LTD.
ARE in no way connected or affiliated with any foreign corporation. 100% "home-owned." Offices established many years. Deal with us for your
AUTO LOANS
REFINANCING
Local Representatives:
DIXON & HURLEY
391 Water Street - 'Phone 408J

50 AUCTION SALES 50

FOR SUCCESSFUL AUCTION SALES Telephone 1477W. J. H. Miles.

AUCTION SALE—FARM STOCK AND Implements, Melville Miller, Lot Eleven, Concession 9, Douro, Tuesday, February 16, 1.30: One Team Pure-bred Clydesdale Mares, One Driving Mare, 5 Durham Milk Cows, One Grey Durham Bull, 2-year-old, 8 Young Cattle; full line Machinery; also Frame House, 16 x 20; Wood, Lumber, and Feed. J. H. Miles, Auctioneer, 494 George Street N. 'Phone 1477W.

BATTLE IN BALTIMORE.

BALTIMORE, Feb. 13 (AP).—Cab strikers and police clashed in a pitched battle here today when 20 strike-breaking taxis dashed from the Yellow Cab Company's garage amid a shower of bricks, stones and empty milk bottles. The officers used their nightsticks freely. Pickets hit the pavement in every section of the battle area. Two patrol wagon loads of strikers were arrested.

Hundreds
of
Opportunities
Await Your Choice
In the
EXAMINER
Want Ads
TODAY
and Every Day!

The Examiner
Classified
Advertising Index.

Accountants 41
Auction Sales 50
Auto Repairs and Accessories ... 23
Boarders Wanted 21
Building Supplies 22A
Business Opportunities 9
Cleaners and Dyers 24
Contractors and Builders 22B
Collections 24X
Dental 42
Electrical 22C
Employment Wanted 20
Florists 1
For Sale (Miscellaneous) 6
Found 38
Fuel for Sale 6
Funeral Directors 2
Hairdressers 26
Help Wanted (Male or Female) ... 17
Help Wanted (Female) 18
Help Wanted (Male) 19
Insurance 43
Jewellery Repairs 27
Lawyers 44
Legal Notices 51
Live Stock for Sale 7
Lost 37
Medical 45
Modernize and Repair 22
Money to Loan 46
Monuments 4
Moving and Storage 28
Musical Instruction 48X
Instruction 29
Notices 49
Nursing 41
Optometrists 47
Painters and Decorators 22D
Personals 39
'Phone Orders 31
Plumbing and Heating 22E
Poultry for Sale 7
Printing 33
Radio Service 34
Real Estate for Sale 8
Rooms to Rent 12
Summer Cottages to Rent 10
Summer Resorts 14
Swaps 16
Taxi 40
To Rent (Miscellaneous) 11
Used Cars 10
Wanted (Miscellaneous) 15
Watch Repairs 27
Who Can Do It 22F

HENRY —By Carl Anderson

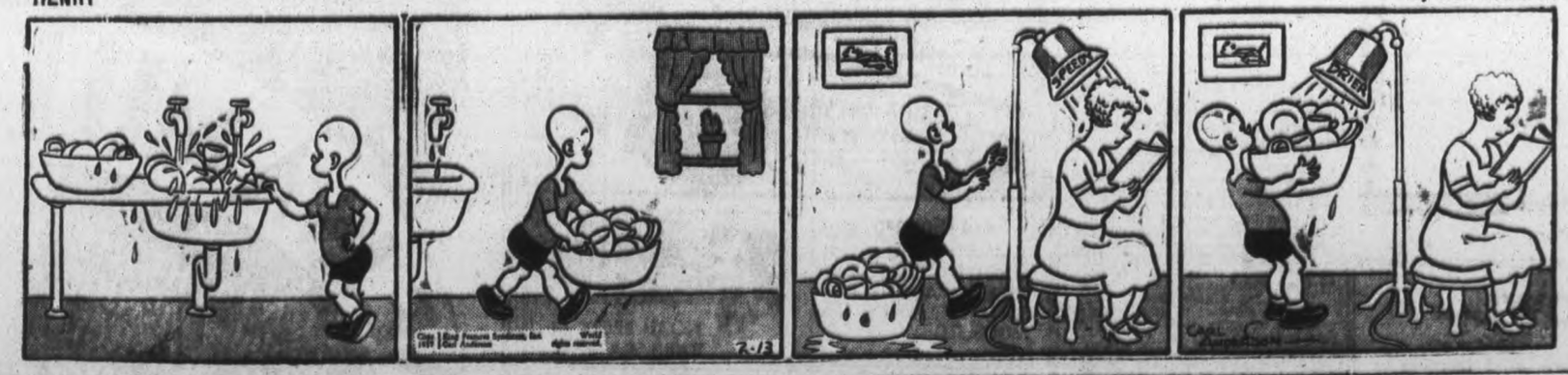

BRINGING UP FATHER —By George McManus

KEY TO FUTURE FOUND ON FARM

Scientist Views Farmer Primary Producer Holding Solution

VANCOUVER, Feb. 13—(CP)—Motor fuel will provide the solution to Canada's problem of surplus agricultural products, Dr. J. Allan Harris, research chemist at the University of British Columbia believes.

Motor fuel made from grain, potatoes, pears, cherries and strawberries he placed in the key position. Next he predicted building materials, rayon and lacquer made from hay and straw. Artichokes and dahlias would produce sugar.

A blend of only 10 per cent. would account for 50,000,000 gallons of alcohol and remove 28,500,000 bushels of grain each year from the annual surplus, the professor said. In addition to the above mentioned, alcohol can be distilled from any surplus agricultural product.

With a reference to dwindling exports the young scientist observed that "even if everybody stuffed themselves the collective stomachs of the world are not large enough to absorb all the farm products of today."

Scientists look upon the farmer as a primary producer, not only in the first commodity of life, food, but in the first phase of industry, raw materials, he said. With decreasing natural resources they expect agriculture to produce the bases of practically everything.

INDIANS OBSERVED STRICT MORAL CODE

Adultery Punished By Death In Early Days On The Plains

CALGARY, Feb. 13—(CP)—Adultery was a crime severely dealt with by the Blackfeet Indians of the western plains who enforced a strict code of commandments long before the coming of the missionaries.

The tribe had five major commandments, Canon S. H. Middleton of Cardston related in an address here. They provided punishment for murder, which was death; theft, adultery, cowardice and treachery.

Adultery, for the first offence, was punished by the loss of an ear or a nose. For the second offence the guilty brave faced loss of both ears and death, if ruled.

Treachery was punished by death; cowardice by dressing the offender in women's clothing. He was then forced to do menial tasks around the camp.

The Blackfeet had secret societies, the highest of which was known as the Horn society. Included in the group of 12 such societies was a police society appointed to guard the camp and keep order in tepees during sun dances. These codes were evolved centuries before the coming of the white man, Canon Middleton said.

USE TWO CROWNS FOR CEREMONIES

Crown Actually Used Resembles One Worn By Edward The Confessor

LONDON, Feb. 13—(CP)—The crown actually used in the coming Coronation is the Imperial or St. Edward's Crown, which is supposed to resemble the one worn by Edward the Confessor, and, before him, by Alfred the Great. It is of gold and was made for the coronation of Charles II.

A much more splendid crown is the one the King assumes at the end of the coronation ceremony and wears during his return from the Abbey to Buckingham Palace. This is his Crown of State. It is ablaze with jewels, the most notable of which are a ruby that was worn by Henry V at the Battle of Agincourt and the "Star of Africa" cut from the Cullinan diamond.

CENTRETON

After the sleet, thunder and lightning and heavy rainfall on Monday the roads are in a very icy condition, making traffic almost impossible.

Mrs. J. Merriam spent Tuesday afternoon with Mrs. H. McAuley.

Messrs. S. McBride and Billy McBride were in Cobourg on Tuesday.

Mrs. McBride is feeling better again.

Mrs. A. Nichol, teacher of the True Blue S. S. class awarded seven pupils, Misses Mabel and Roberta Webb, Frances Coffey, Martha Fleming, Jack Parson, Clifford Birney and Gordon McBride with class pins for regular attendance in the past year.

Mrs. Bromwich has several new music pupils taking lessons.

Mr. Willis Bull has been in the vilage this week sawing wood.

There are several cases of the 'flu' reported in the village.

Swiss schoolboys are touring South Africa and Southern Rhodesia.

The Examiner

Classified Advertising Rates

Cash Rate:
1 Cent per Word or Figure per Insertion, Minimum Charge. 25c

Charge Rate:
2 Cents per Word or Figure per Insertion. Minimum Charge. 35c

Box Numbers:
One or more Consecutive Insertions 10c

'Phone 1600:
We will call for your Advertisement and give you the low Cash Rate.

Coming Events:
Per Word per Insertion 2½c
Minimum Charge 50c

Special Announcements.

Birth Announcements	50c
Engagement Announcements.	50c
Marriage Announcements ...	50c
Death Notices	50c
Card of Thanks (up to 1 inch)	50c
In Memoriams (up to 2 inches)	75c
Over 2 inches (per inch extra)	50c

Legal, Municipal, Government, Auction Sales:
First Insertion per agate line, 12c
Repeat Insertions 9c

Our Boarding House - with - Major Hoople

The Day That I Forget
By MARIE BLIZARD

(Continued from yesterday)

READ THIS FIRST:

Janet Paynter, newly married to a second-rate actor, Joel Paynter, whose show has just closed, obtains a card from an old friend, Harry Devanter, a film scout, requesting a screen test for "the bearer". Because of his pride, Joel first refuses to permit Janet to continue working and then conceals the fact he has been playing the role of gigolo at a cocktail bar because he can find nothing else. Joel is elated when Janet tells him of his chance for a screen test. He does not know that the card was intended for her—not for him. Janet proves to be Joel's inspiration during the screen test. Anxiously they await word from the studio.

(NOW GO ON WITH THE STORY)

CHAPTER 10

THE WORD that Joel and Janet Paynter awaited so anxiously came by telegram and told them nothing except that Joel was summoned to the New York offices of the Federal Picture Corporation immediately.

And there Joel was given the contract that, for six months at least, was to assure them security, to lift the cloud of worry from Joel's brow and to sky-rocket him to heights of jubilance. It was to do other things that neither of them could have foreseen.

Let them be happy, then, in the contemplation of their adventure, exultant as children facing a bright new world. They had wealth beyond the dreams of avarice. They had three hundred dollars a week—a sum that was later to be pin money but today it was a fortune—every week for the next six months starting from the day that Joel signed his contract. The day was October 1st and Janet was never to forget it.

They had four days in which to dispose of their pitifully few possessions in New York. And they had a drawing room on the extra-far California-bound Super-Chief.

They were like two children during those last, mad, exciting days.

"We're not coming back until we are famous," Joel said to her while they lunched at the Ritz, "so we've got to cram everything we can into these last days. We will never see New York through such enchanted eyes again."

Those were prophetic words. When next they returned, the gloss was off the gold, dimmed by time and circumstances, and money, the power that makes dreams come true, was an accustomed thing to them. But now it was something that gave you everything you wanted. It didn't hurt you to glance at a dinner check that would have bought a week's meals in those difficult days so short a time before. You could go where you pleased. When it rained, you took a taxi. When you were so tired your back ached, you no longer had to hang onto a subway strap. You rode in a cab.

You shopped. You bought a smart little beige twill suit, beautifully tailored to the slight,svelte lines of your figure. You bought hand-knit sweaters and lingerie blouses as dainty as a baby's dress. You bought an aquamarine blue shirtwaist frock of real silk and an evening gown with a jacket banded in dark fur which cost more than your Scotch heart thought best because Joel said you looked lovely in it. You bought beautiful shoes and gay little hats and you discovered for the first time that you had great chic. New clothes gave you distinction.

Or you bought a rough tweed suit and a new dinner jacket and a polo coat and a top hat. Oh, you had as much fun as children in a toyshop. And you salved your concience by saying: you have to have things like this because they are the props in your profession.

You gave a party, too. You wanted to show off your success. So you borrowed the home of Mr. and Mrs. Taylor where first you—if you were Janet or Joel—had met. You invited all the people you had ever known. There were the boys and girls from the theater, the boys and girls who had made up Janet's world before Joel had erased it and made a new on for you. You invited the Reverend Fisher, who had married you in his home in Chester where you had grown up in a little house like his across the road, and Mrs. Fisher who seemed suddenly to feel a stranger to you just because you were married to "a famous star" as she had already dubbed Joel.

And you invited Martha Colby who had wheeled you in a baby carriage when she was herself but a little girl. Martha, who was the person you loved best next to Joel. Martha whose big eyes followed you about the room with the loving tenderness Janet would have found in her mother's eyes had she remembered them.

"Of course, I'm tickled to death," Martha said when Janet had told her about Joel's contract. "But you cant expect me to be glad you're going so far away with a stranger."

Janet had laughed at her then, laughed gently. "A stranger, darling? Joel a stranger to me?"

"That's what I said, Janet McLeod. He may be your husband but every man is a stranger to the woman who loves him until the honeymoon has worn off and the good quiet years come to you. Love will blind you and so will the legalities of marriage ties, but new love is not understanding love and, until you have that, you are strangers."

"Tell me more of that, Martha," Janet said somberly.

"You'll know what I mean some day when you know everything about Joel Paynter without his telling you, when you've both earned the trust you'll have in each other. Today, you both reach out one toward the other, anxious to please, motivated not by under standing, but by love. Oh my, how this old maid does go on!" She stopped.

"I like the way you go on," Janet responded simply.

"Some folk think a honeymoon ought to last a lifetime and some folk are wrong, I think. Would you want yours to go on for a lifetime?"

Janet shook her head. "No, Martha, I wouldn't. I always want to feel that Joel is the center of my world but I don't want always to feel that I must play up. I'd like to know, without waiting for a sign, that Joel is interested in me."

"That's it! It's knowin. It may be because I am older than you, child, but know in my heart that the years ahead are as good as this when two people survive the difficult years. Some day you'll find that it's just as exciting to talk over the things you are going to put into your garden and whether Johnnie is to go to Yale or Princeton as it is to stand at the gates of the future hand in hand and talk about a career. Some people are meant for marriage and they reach that time earlier than..."

"Joel told me that he hated the idea of marriage," Janet said in a small voice.

"What man doesn't?" Martha retorted. "And why shouldn't they when they're young? Men were born with a sense of aloneness and a handy ability never to think of the later years. When they are young, they never think of the lonely years, they think of the expense of the young ones when they have two to support."

"Joel doesn't mind that He is more than generous. He shares everything with me. And he has nothing to fear. I am never going to be an expensive wife. I'll save his money for him. I ask little."

"And right there you are wrong!" Martha pronounced.

"Janet, you'll be rated at your own value, even by your husband. If you are going to be a personality to him, make him measure up to you. Don't ever follow him. Oh, child, you will hurt yourself if you ever make him feel that he is carrying you. Use your head and help him, but strike that perfect balance where he doesn't knew it and yet feels that he himself has discovered that you are someone to live up to. Use your power to its fullest extent but keep it to yourself."

"When I'm far away, I'll remember everything you say," Janet promised.

"You'll not only do that," Martha retorted briskly for all that there was a tear in her steady eyes. "You'll write me often and you'll always remember that whatever trouble may come your way—and I hope there will be none—but if there should be, I have a tidy sum in the bank and I have a broad shoulder. Both are always there for you. Don't ever be frightened by people or circumstances, Janet, because nothing can hurt you. But don't run for help unless you need it. In that deep well of womanliness in you, there are answers that are right for every situation. Seek them there."

Later, Janet was to ponder on the wisdom of Martha Colby's words and to feel that they had given her a rock on which to build the castle of her life.

(To Be Continued)

THE TUTTS by Crawford Young

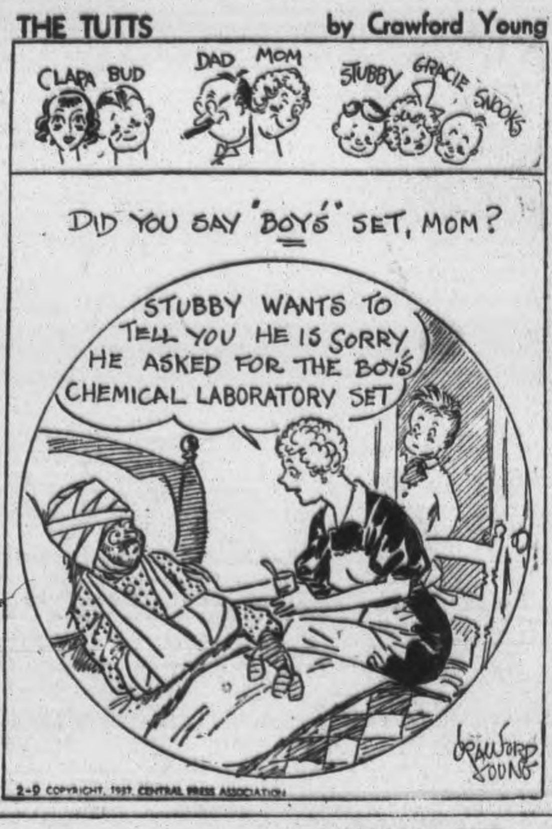

5 FASCIST PLANES DOWNED IN SCRAP

Insurgent Counter-Attack Recaptures Madrid Park Section

MADRID, Feb. 13 (A.P.). — Five Fascist planes, engaged in sky battles with Socialist pilots, were shot down to-day on the outskirts of Madrid.

Government defence officials said "some" of the insurgent fliers baled out of their planes, landing in fighting zones below with parachutes.

An insurgent counter-attack forced militiamen back from their advanced positions in the north-west district of Madrid, reached during the past few days of almost incessant fighting.

Simultaneously, strong Fascist forces opened attacks on the Usera district and on Vacimadrid, south of the capital, in a renewed drive to gain control of the highway to Valencia.

Both southern attacks were unsuccessful, officials said.

The War Office reported government artillery, supporting Socialist troops on the vital communications line, prevented the insurgents from advancing.

(Facist commanders declared their cavalry crossed the Jarama River last night. Overwhelmed the defenders and reached a point where side roads east of Madrid join the Valencia highway.)

The insurgent troops approached Arganda, 12 miles south-east of Madrid, they said, after a devastating attack which drove the Socialists from their trenches.

SALESMEN REMANDED

Bail is Fixed at $500 Each or $2,500 Property Security.

WINDSOR, Ont., Feb. 13.—(CP). —Four Toronto stock salesmen, charged with obtaining money by false pretenses, were remanded one week when they appeared before Magistrate David Brodie in police court to-day. Bail was fixed in the case of each at $500 cash, or $2,500 property security.

Studying the stars at Greenwich cost Britain $100,000 in 1936.

Bedtime Story
By HOWARD R. GARIS

UNCLE WIGGILY'S VALENTINE

All of a sudden Uncle Wiggily thought of something.

The rabbit gentleman was sliding down hill on a toboggan with, as he thought, his fat gentleman pig friend, Mr. Twistytail, behind him. But we know it wasn't the pig who was on the toboggan with the rabbit. It was the Wolf.

"Twisty," said Mr. Longears when he had his sudden thought, "do you know what tomorrow is?"

"Oh, bless my tail!" whispered the Wolf. "If this rabbit starts asking me questions I'll have to answer Then he'll find out, before we get to the bottom of the hill, I'm not Twisty and he may escape."

So the Wolf didn't say a ward. On went the toboggan faster and faster. Uncle Wiggily asked again:

"Do you know what tomorrow is, Twisty?"

"Um-ah-gurr-gurp-woppup," mumbled the Wolf trying to grunt as he knew the pig would in talking.

Two Roads

"No, it isn't any such thing!" laughed Mr. Longears, not turning around so that he could see it was the Wolf and not the pig behind him. "Tomorrow is Valentine Day, Twisty, and I just thought I haven't bought one for my wife. I must. New near the bottom of this hill are two roads. One, the left paw side, goes past a Valentine store. Steer to the left and I'll buy a Valentine for my wife and you can buy one for Mrs. Twistytail."

The fast toboggan ran into a tree.

"Ugh! Uff!" gurgled the Wolf who was pretending to be the pig.

"Twisty, how very strange your voice sounds," said Mr. Longears. "But I suppose the toboggan makes it that way. Now here we come to the two roads. Steer to the left, Twisty."

Now the Wolf was a stupid creature. He always played truant when he was sent to school as a boy Wolf, and so he never learned his left paw from his right. Soon he reached the bottom of the hill, on the toboggan which he was steering and pretending to be the pig. But instead of steering to the left to go to the Valentine store, the Wolf steered to the right.

"You're wrong, Twisty! You're wrong!" cried Uncle Wiggily. "What is the matter with you? Don't you know your left foot from the right?"

Uncle Wiggily was so surprised and disappointed at not tobogganing to the Valentine store he turned around and looked over his shoulder. Then instead of the jolly face of his fat pig friend he saw the ugly face of the Wolf glaring at him.

"Oh! Oh! Oh!" cried Uncle Wiggily. "This is terrible! Where is poor Twisty? You must have eaten him! But you aren't going to eat me!"

Bump for Bad Chap

With that Uncle Wiggily suddenly flung himself off the toboggan to one side, rolling in the soft snow and not getting hurt at all. And before the Wolf could roll off the fast toboggan ran into a tree, because the Wolf steered it wrong, and it was smashed and the Wolf was so bumped he couldn't tell Valentine Day from Christmas.

As soon as Uncle Wiggily could stand he started running to the top of the hill. Mr. Twistytail had been left there with the Fox holding him. But when the Fox saw what happened to the Wolf the Fox let the pig gentleman go and ran off in the snow.

"Well, that was an adventure!" laughed Mr. Longears.

"It's the end of our toboggan, anyhow," said the pig.

"Never mind," spoke Mr. Longears. "We'll go get some Valentines. That will be fun." So the rabbit and the pig did, buying pretty ones for their wives and funny ones for each other which they sent secretly next day and had many a good laugh.

So if your bed doesn't turn upside down like a mud turtle and wave its legs at the ceiling, I'll tell you next about Uncle Wiggily's snow storm.

BRICK BRADFORD—And the Lord of Doom by WILLIAM RITT and CLARENCE GRAY

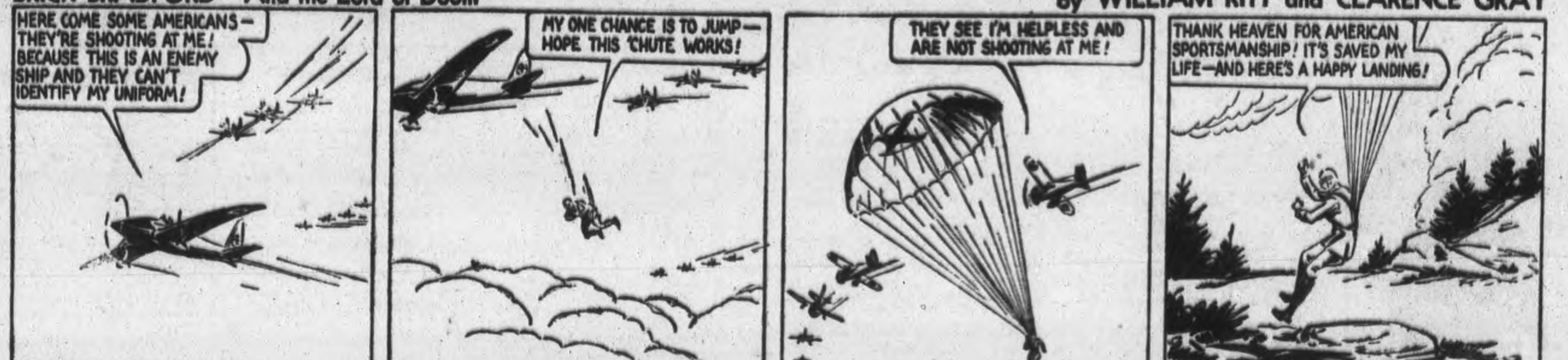

MUGGS AND SKEETER by WALLY BISHOP

TILLIE THE TOILER —By Russ Westover

BEDWETTING ENDED BY SIMPLE METHOD

A surprisingly simple method of a famous Bladder Specialist is now revealed to all children and adults suffering from nocturnal enuresis (bedwetting). Mr. J. of Fairholm, Sask., writes: "Your method sure works wonders. Not one night has it failed. It is so simple that I sometimes wonder why I didn't get that idea with all the calculating I have done to prevent this embarrassing affliction. It certainly has given me a new life and also a new bed." Why continue to suffer? Write today for complete details and free booklet to Dr. Kaufmann's Method, 818 Avenue Bldg., Dept 245-I Winnipeg, Man. State age and sex of sufferer.

WORRIED BY BILLS YOU CAN'T PAY?

With a $50.00 to $500.00 LOAN

No endorsers
No embarrassment
No waiting

Enquire About Our NEW REDUCED COST

CENTRAL FINANCE CORPORATION

355 George Street
13 Kresge Building
Phone: 1703

MILLBROOK

VETERAN DIRECTOR RECEIVES PIPES FROM FAIR BOARD

Fifty-Year Service Of W. T. Donaldson Recognized By Presentation

HOLD SURPRISE PARTY

(Examiner Correspondence.)

MILLBROOK, Feb. 13.—Self-invited guests made up of directors of the local Agricultural Society invaded the spacious farm home of W. T. Donaldson Wednesday evening to do honor to one whose services and gracious co-operation in the organization is deeply appreciated.

The event, planned as a token of esteem to the host, was arranged to take place last fall fair day, but for the first time in fifty years the guest of honor was absent from the occasion, having been called to Strathroy owing to the death of a brother.

Reeve Percy Stinson, newly-elected president of the Society and chairman of the evening, extended greetings to Mr. Donaldson in which was expressed the deep appreciation of the Society for his long years of service and leadership as well as gratitude for support given all municipal and agricultural activities.

50 Years a Member

Mr. Donaldson who has been a loyal member during the past fifty years and a director as well can recall when "the fair" was held in "Hutchinson Field," a portion of which is now the site of the beautifully kept lawns of P. Stinson and R. A. Wainman, Centre street. This smart old gentleman, who is in his eighty-fifth year, is remarkably bright and keen and remains well posted in civic affairs. He talks enthusiastically of his favorite radio programs, concerts, etc., and in company with G. A. Fair, another of the elder directors, was successful in outscoring opponents in two of the younger directors, whose names are withheld, when games of euchre constituted a part of the evening's program.

The spacious and fine old homestead, with its electric conveniences and other modern equipment, was characteristic of vivid contrast in keeping with some of the pioneer experiences Mr. Donaldson sometimes relates.

J. M. McGill, secretary-treasurer, and occupant of this position for more than twenty years, also addressed the gathering and spoke of the long acquaintance and pleasant associations he had held with the pioneer director, dealing him an especial tribute in regard to his never-failing dependability.

Among the other speakers were G. A. Fair, honored by the fact that he was acclaimed the oldest ex-president present, and ex-President H. Tate, L. Smith, G. L. McCamus.

Presentation Made

During the evening Mr. Donaldson was made the proud recipient of a handsome case of pipes for which he expressed sincere appreciation. Later the host spoke feelingly of the many pioneer directors who have passed away. He also reviewed the early history of the Society which narrative was of especial interest to many, and to prove his continued interest he related suggestions and ideas which he had formed in his mind as steps toward the betterment of the Society. He considers the problem of attendance rests with the people of the community and outlined suggestions for the improvement of the financial department, urging that donations of prizes be used in place of prize money and avoid listing them as extras.

In closing the speaker suggested that the organization of officers and directors accompanied by their wives might make the visit to his home an annual occasion. Unanimous approval greeted the invitation and a hearty vote of thanks for the kind hospitality was accorded the host and hostess, Miss Donaldson on the motion of Norman Earle and T. W. McCamus. Dainty refreshments were served by the hostess.

SUED FOR DIVORCE

Wife of Man Who Won $30,000 on Sweep Charges Cruelty.

WINDSOR, Ont., Feb. 13 (C.P.)—Arthur B. Kirk, former milk wagon driver who won a $30,000 fortune with a sweepstake ticket less than four months ago, was sued for divorce to-day. Mrs. Kirk charged her husband had been unfaithful and "beaten and abused" her since striking it rich.

She obtained an order from Mr. Justice J. A. McEvoy permitting her to sue Kirk for separation of the marriage ties without naming a co-respondent.

WOULD END TALK EDWARD'S SUPPORT

Daily Mail Brands Debate 'Disgusting'—Let Government Make Own Decision

LONDON, Feb. 13 (CP-Havas)—Lord Rothermere's Daily Mail today called for an immediate halt in the public controversy over the Duke of Windsor's support.

The Daily Mail termed the debate "disgusting" and urged it be forgotten as soon as possible.

"The Socialists are manufacturing a controversy out of the civil list before the list has even been considered," the newspaper said editorially. "They are gracefully arguing what provision the state should make for a man who until recently was head of the state and who all his life has served it heart and soul. The discussion is disgusting and should cease.

"The last desire of the nation, as certain ecclesiastics were persuaded a short while ago, is that the unhappy events of last December should remain current talk. The Government, everybody trusts, can be replied on—if only for the prestige of a great nation—to conclude the affair becomingly and with as little discussion as possible."

John S. Clarke, member of the British Parliament, who was once a lion tamer, has written a book of reminiscences, entitled "Circus Parade."

HASTINGS

CIRCLE MEMBERS ARE ENTERTAINED

Enjoyable Meeting Held At Home Of Mrs. Gordon Johnston

(Examiner Correspondence.)

HASTINGS, Feb. 13.—Mrs. Gordon Johnston extended the hospitality of her home to the members of the Friendship Circle of the Fleming neighborhood on Thursday afternoon for their regular February meeting. The Circle which originated a year ago, has created a very social spirit among the neighbors, who gather together once a month for the purpose of making necessities for the needy in their community.

Mrs. Johnston's home was very attractive in a color scheme of red, in honor of St. Valentine. All the members were present and found great delight in the exchange of valentines and also enjoyed social chat as they were busily engaged in quilting a quilt which they hope to sell.

Following the quilting, dainty refreshments were served by Mrs. A. Ford and Mrs. H. Johnston. The March meeting will be in the form of a birthday party.

Card Party a Success

Miss Mildred Puffer entertained over twenty of her friends on Wednesday evening at the home of her parents when a most enjoyable time was spent in progressive euchre and other games. Four tables of euchre were played and suitable prizes were awarded to Miss Rhea Preston as ladies' first and to Mr. Basil Johnston as gentlemen's first. Miss Puffer, assisted by her mother, served a dainty luncheon at the close of the enjoyable evening.

Personals

Mrs. Irvine Cockeen of Cobourg is spending the week with her mother, Mrs. James Morrow, who we regret to report is again confined to her home through illness.

Miss Mary Puffer spent several days with relatives in Peterborough.

Mrs. Alice Sherwin left early Thursday morning to attend the wedding in Galt of her nephew, Rev. James Hicks, son of Mr. and Mrs. Wm. Hicks of Godolphin.

Mr. James Yule of Percy township will dispose of his farm stock and implements at a public auction sale on Wednesday, February 24.

St. George's W.A.

The W.A. of St. George's church held their monthly and devotional meeting on Thursday afternoon at the home of Miss D. Plant with ten ladies present. Three new members joined during the afternoon. The treasurer received the budget for the year and chapters from the study book, "Consider Africa," were read by Miss Plant and Mrs. King.

The members of the auxiliary decided to gather at the rectory on Monday afternoon to make preparations for the new rector and his bride, Rev. and Mrs. Wm. Stocks.

Lunch was served at the close of the meeting.

Saw-Toothed Edge

The new saw-toothed edge is emphasized on the belt, bag and gloves of this street ensemble worn by charming Merle Oberon, of the screen. Her dress is brown wool with high neckline and straight skirt. It is worn with a brown, orange and cream jacket marked by its exaggerated lapels. A brown felt off-the-face hat with chin veil and brown suede oxfords are worn with the suit.

BETHANY

ENJOYABLE RALLY ST. MARY'S A.Y.P.A.

Successful Meeting Is Held At Home Of Mr. And Mrs. Morton

(Examiner Correspondence.)

BETHANY, Feb. 13. — The regular meeting of St. Mary's A.Y.P.A. was held on Wednesday evening at the home of Mr. and Mrs. Robert Morton with 18 members and five guests present.

Previous to the meeting the young people attended Lenten service in St. John's Church, Bethany.

The president, Ben Page, took charge of the meeting, which was of a missionary character.

An invitation was received from the secretary of the Peterborough District to meet in Christ Church, Omemee, on Monday, February 15, for a Council meeting. Rev. A. R. Holden, rector of Manvers parish, was invited to be the guest speaker. It was unanimously decided to attend the meeting if the roads are passable.

The president then turned the meeting over to the program committee, Lawrence Staples and Kenneth Henderson. Two contests had been prepared, first twenty questions by Kenneth Henderson in regard to noted Biblical characters, and second, miscellaneous Biblical phrases.

The prize-winners were Robert Sisson, Mrs. G. Foster, Isobel Sisson, and V. Young.

At the close of the meeting the guests were invited to the large dining-room where an enjoyable supper was served by the hostess, assisted by Miss Nesbitt and Charlie Morton. R. Morton poured the coffee.

Rev. A. R. Holden, at the request of the president, voiced appreciation of the kindness of Charlie Morton, a recent member of the A.Y.P.A., in inviting the members to meet at his home and a hearty vote of thanks, moved by the rector and seconded by President Ben Page, was passed to Mr. and Mrs. Morton and their son for their hospitality.

Miss Jean Smith and Gordon Smith invited the members to hold the next meeting on February 24 at their home and the invitation was gratefully accepted.

The Examiner BULLETIN BOARD

Dr. A. R. Dafoe's salary as medical health officer for North Himsworth Township has been reduced from $70 a year to $40.

An increase of $390,500 in air-mail appropriations is included in this year's Post Office estimates, Postmaster General Elliott told the House of Commons last night.

Injuries received early yesterday when the automobile he was driving struck a street car, Kenneth McGuire, 20, of Toronto, died in hospital without regaining consciousness.

Oshawa Presbytery of the United Church has passed a resolution calling for a referendum on the sale of wine and beer by the glass.

A Violent Sneeze

Rt. Rev. A. F. Burgett, Anglican Bishop of Edmonton, sneezed so violently while asleep that he dislocated his left shoulder.

The frozen body of 20-year-old James Purves was found on an ice-floe a mile off-shore near Port Hood, N.S.

Dust storms in Kansas were so bad yesterday that housewives had to make masks out of pieces of cloth. It was dark in mid-afternoon at Wichita.

London has received a report that a Norwegian whaling vessel of 248 tons is in a sinking condition after having been attacked by a whale.

Salesmen Remanded

The four Toronto stock salesmen who are charged at Windsor with obtaining money under false pretences, have been remanded for a week.

Work on six new American destroyers and three submarines has been brought to a standstill by the United States navy's critical steel shortage.

Thomas L. Hilliard, founder of the Dominion Life Assurance Company, died in his home in Waterloo yesterday. He was 85.

Canadian cigarette smokers are contributing during the present fiscal year the sum of $25,000,000 in taxation.

A Strike Clash

Strikers and police clashed in Boston yesterday when 20 strike-breaking taxis dashed from a garage. The police used night-sticks freely on strike pickets.

P. J. Rowe, Social Credit member of Athabaska, was yesterday voted out of the Social Credit caucus of the House of Commons.

Reports that bookies are accepting 50-cent bets on horses from children of public school age, are to be investigated by education authorities in London, Ont.

In a charge of motor manslaughter against Hector Sharpe at the Toronto Assizes, Mr. Justice Makins took the case from the jury at the conclusion of the Crown's evidence and discharged the accused.

A Heavy Blizzard

A severe blizzard struck the Lethbridge district yesterday, and heavy losses among livestock are feared.

Pleading guilty at Woodstock of three charges laid against him after an attempted garage robbery in Plattsville in December, James Bullock of Brantford was remanded a week for sentence.

Romeo Gagnier, a 24-year-old Tilbury North Township deaf mute, received a full charge of buckshot in his back in a hunting accident yesterday.

Judgments totalling over $32,500 over two automobile crashes were handed down by Mr. Justice Jeffrey at the London Assizes yesterday. Mr. and Mrs. William Jones, retired farmer and his wife, who were struck by a car were awarded $12,000.

Get Away With Payroll

Three armed men forced eight persons to sit on the floor of a Cleveland factory office yesterday while they got away with a $5,400 cash payroll.

Wage increases ranging from 5 to 8 cents an hour are announced for the 10,000 employees of the Firestone Tire and Rubber Company at Akron, O.

Fines of $5 were inflicted on a large number of Toronto people who had failed to take out radio licenses.

At Atlanta, Ga., jewelry valued at $7,500 has been stolen from a residence, police report.

$10.00 REWARD

For any Corn or Callous, which cannot be removed by the new scientific LLOYD'S THYMOLATED CORN SALVE, in 3 to 5 days. This new Salve de-sentizes corns and callouses with the first application. Call your druggist to-day and order a jar of this WONDERFUL SALVE. Callouses of long standing will require slightly longer treatment. For sale at Elliott's Drug Store, 'Phone 15; McDermid & Jury, 'Phone 102; and E. L. Payne 'Phone 140.

2 MEN OVERHEARD PLANNING DETAILS

(Continued from page 1.)

Toronto bus yesterday afternoon when he dozed off.

When he awoke he heard two men talking behind him. They spoke of "snatching" two of the Dionne youngsters. The man said he left the bus and called the constable's wife. Why he called the constable's home instead of calling police headquarters is not known.

When the news reached Toronto Provincial constables were at once assigned to check buses. But they were handicapped by the fact they did not know on which bus the "kidnappers" were supposed to be riding.

The report of a plot against the youngsters recalled a kidnap rumor in March, 1935, when they were only 10 months old. The supposed plot never developed, but persons in close touch with the affairs of the youngsters thought it really had been

YOUNG'S POINT

FINAL CARD PARTY ENJOYABLE AFFAIR

Good Time Enjoyed In Young's Hall Despite Bad Weather

(Examiner Correspondence.)

YOUNG'S POINT, Feb. 13.—On Monday evening the last card party and dance in connection with St. Aidan's church until after Easter was held in Young's Hall. Owing to the heavy downpour of rain, with lightning and thunder, the crowd was not as large as expected, but twelve tables of progressive euchre were played. After the card game a delicious supper of fish and chips with white and brown bread and hot coffee was served.

After supper the floor was cleared ready for dancing, which all enjoyed to their heart's content until the wee sma' hours. Music was supplied by Mrs. Clayton Fitzgerald, piano; Harry McDonald of Peterborough, violin and saxaphone, and Rex. Wilson, traps.

The prize winners for cards were: Ladies, Mrs. Percy Stenner and Miss B. Walsh; gentlemen, M. Gorman and Rex Wilson.

Personals

Rev. E. C. Moore, Mrs. Moore, Mrs. Wm. Scollard and Mr. and Mrs. Andrew Wilson were guests at the card party and dance at St. Matthew's parish hall, Buckhorn, on Friday evening.

Miss Helen Johnston of Peterborough was the guest of Rev. E. C. and Mrs. Moore at the rectory for a few days this week.

Mrs. Sandy Millage of Lakefield is back in the village again.

Among the guests from Peterborough who attended the card party and dance in Young's Hall Monday evening were: Miss M. Ayotte, Miss Gladys Chatten and Mr. and Mrs. Percy Stenner.

Mr. and Mrs. Gordon Fitzgerald and Mr. and Mrs. Gilbert Mollmoyle were guests from Selwyn.

SALLY'S SALLIES

Another time that two heads are better than one is when you're tossing a coin.

TEN MEN WOUNDED STRIKE DISPUTE IN INDIANA CITY

(Continued from Page 1.)

Lynus Showalter, Clay Belanger, Araband Harris, Henry Parrish, and Harry Forkowski, all of Flint.

300 Stay in Theatre All Night.

A crowd of approximately 300 persons remained in a theatre overnight on Thursday after several fist fights resulted when the unionists went inside for a "strike victory celebration." Union leaders said the crowd had stayed in the theatre in a protest against the "lack of civil protection."

During the recent automobile workers' strike the General Motors' guide lamp plant here was closed because of a "sit-down" protest. Company officials said the Delco-Remy plants had shut down last month because of labor trouble in other parts of the country.

The union in this city of approximately 40,000 residents is in the minority. More than 11,000 persons are employed at the General Motors' plants. The union claims a membership of "more than 1,000." Non-unionists say less than 1,000 persons are affiliated with the automobile workers

POETESS DIES.

MONTREAL, Feb. 13 — (C.P.). — Mrs. Beatrice Constance Peterson Redpath, 51, author and poetess, died at her home yesterday.

She was the author of two books of verse, "White Lilac" and "Drawn Shutters," both published in England, and she was a short story contributor many years to Canadian and English magazines. She lived for a time in Toronto and other Ontario cities. Her husband predeceased

WARSAW

HAS LEG BROKEN BY ROLLING LOG

Gordon Sharpe Painfully Injured At White Lake—John Brethour Cuts Fingers

(Examiner Correspondence.)

WARSAW, Feb. 13.—While Gordon Sharpe and his brother Don were skidding logs near White Lake on Wednesday, the logging chain broke and a log rolled on the ice and struck Gordon knocking him down and breaking his right fibula just above the ankle. The injured man, dragging his broken leg, had to crawl some distance to the sleigh and then drive over a rough road to his car. Dr. Munro set the fracture and Sharpe is at present at his father's home.

Cuts Fingers Badly

On the same day as John Brethour was carrying two circular saws weighing altogether about fifty pounds he slipped on the ice and both saws cut into three fingers on his left hand, inflicting painful injuries which were dressed by Dr. Munro.

Another recent accident victim is Stuart Clysdale who, while cutting wood, had the misfortune to split his big toe with the axe. He is reported as doing nicely.

Slippery Roads

Drivers go pretty carefully for roads are very slippery. No one remembers everything being so covered with ice. Cutters, cars and even a wagon appeared on the roads on Thursday.

Was Well Known

Mr. Thomas Borland, who died Thursday morning in Peterborough, was well known in Warsaw as he was cheesemaker at Warminster for several years. Mrs. Borland was an energetic church worker, and was the means of getting a W.M.S. started in the Presbyterian church.

Pancake Social

Considering the bad road conditions the attendance at the United church pancake social on Shrove Tuesday was well attended and quite a success.

The pancakes were served piping hot with maple syrup and after all had partaken of them and the other good things, the tables were cleared, seats rearranged,. Mrs. Wilkinson gave a piano selection. Rev. J. L. Wilkinson took the chair and read "I want to go to Morrow". This was followed by community singing, including songs and rounds led by Mr. Wilkinson and Mrs. George Taylor. Mrs. John Brethour gave selections on her guitar and mouth-organ, at the end discarding the mouth-organ and singing. Harold Darling recited "Down on the Old Farm," and as an encore, "Teaching the Missus to Drive." Mrs. Brethour gave another selection.

The main part of the program was a playlet entitled "Suspended Animation," with the following cast: "Dr. Blake," Irwin Hawthorne; "Mrs. Blake," Mrs. Charlotte Cooper; "Jack Marshall, a friend of Dr. Blake's," Creswell Tighe; "George N. Sharpe," Allan Moore; "Miss Susan Irene Viola Winter," Miss May Payne; "Detective Kern," Percy Cooper; "Mrs. Sharp," Mrs. J. Morgan.

OBITUARY

NORMAN B. THOMPSON.

(Examiner Correspondence.)

MARMORA, Feb. 13.—The death occurred in Vancouver on January 21st of Norman Bernard, son of Mr. and Mrs. W. F. Thompson of that city. The funeral was held on January 25 from the chapel of the Mount Pleasant Funeral Home, and the interment took place in Mountain View Cemetery.

Mr. and Mrs. W. F. Thompson were former residents of Marmora, the former conducting a barber shop here in 1904-1905, and afterwards at Cordova. Mrs. Thompson was formerly a sister of Mr. George Barrons of Marmora Township.

AIRPLANES PROVE USEFUL

BUENOS AIRES. — (CP) — Airplanes may be utilized by the government in Argentina to transport doctors and medical supplies to territories where transportation is inadequate.

For Quick Cough Relief, Try This Home Mixture

Splendid Results. Saves Money. Easily Mixed.

You'll never know how quickly and easily you can overcome a bad winter cough, until you try this well known recipe. It gives you four times as much cough medicine for your money and you'll find it very pleasant and dependable, for real relief.

Make a syrup by stirring 2 cups of granulated sugar and one cup of water a few moments, until dissolved. No cooking needed—it's no trouble at all. Then put 2½ ounces of Pinex (obtained from any druggist) into a 16 oz. bottle. Add your syrup and you have 16 ounces of medicine that will surprise you by its quick action. It never spoils, lasts a family a long time, and tastes fine—children love it.

This home mixture takes right hold of a severe cough. For real results, you'll say it's splendid. It loosens the phlegm, soothes the irritated membranes, and quickly eases soreness and difficult breathing.

Pinex is a compound containing Norway Pine, in concentrated form, well known for its soothing effect on throat membranes. Money refunded if it doesn't please you perfectly.

Here's Simple Way to Curb a Cold

Two Quick-Acting, Quick-Dissolving "ASPIRIN" Tablets with a Glass of Water

The modern way to curb a cold is this: Two "Aspirin" tablets the moment you feel a cold coming on. Then repeat, if necessary, according to instructions in the box.

At the same time, if you have a sore throat, crush and dissolve three "Aspirin" tablets in one-third glass of water. And gargle with this mixture twice.

The "Aspirin" you take internally will act to combat fever, cold pains and the cold itself. The gargle will act as a medicinal gargle to provide almost instant relief from rawness and pain. It is really marvelous; for it acts like a local anesthetic on the irritated membrane of your throat.

Try this way. Your doctor, we know, will endorse it. For it is quick, effective and ends the taking of strong medicines for a cold.

● "Aspirin" tablets are made in Canada. "Aspirin" is the registered trade-mark of the Bayer Company, Limited, of Windsor, Ontario. Look for the name Bayer in the form of a cross on every tablet.

Demand and Get—

ASPIRIN

TRADE-MARK REG.

All-Out-of-Sorts! Nervous, Irritable, Peevish!

MILBURN'S HEALTH AND NERVE PILLS

This may be due to lack of proper rest, the worry over business, the too free use of tea, coffee or tobacco, the keeping of late hours, the never ending drudgery of housework, but whatever the cause you have been putting too heavy strain on the nervous system.

If you are tired, listless, irritable, distressed, you will find in Milburn's H. & N. Pills a remedy to make the weak nerves strong, the shaky nerves firm, a medicine that will help put you on your feet again.

THE CANADIAN DEPARTMENT STORES LIMITED

FAMILY SALE OF TOILETRIES and PATENTS!

Monday—Tuesday—Wednesday at the C.D.S.

EATON'S HEALTH SALTS
Reg. tin .35
1-lb. tin
.28

ABSORBENT COTTON
Reg. .29. 1-lb. roll
2 for .45

5-Yard Package GAUZE CLOTH
Reg. .19
2 for .29

EATON'S SHAVING CREAM
Reg. .19
2 for .31

EATON'S SKIN BALM—Reg. .35. 8-oz. bottle .28

EATON'S CREAM OL ALMOND AND WITCH HAZEL—Reg. .37. 6-oz. bottle .29

EATON'S COLD CREAM—Reg. .35. 8-oz. jar .28

Reg. .55, 16-oz. jar .45

TOILET TISSUE
9 rolls
.50

EATON'S TOOTH POWDER—Reg. .22. Tin .18

EATON'S EMULSION—Reg. .75. 17½-oz. .55

PSYLLIUM SEED—Reg. .35. 1-lb. tin .27

EATON'S COMPOUND EMULSION—Containing cod liver oil with rum and honey. Reg. .89. 17½-oz. bottle .71

EATON'S NORWEGIAN COD LIVER OIL Reg. .60
20-oz. bottle .49

EATON'S FRUIT SALINE
Reg. .75. 12-oz. bottle .60

EATON'S MEDICINAL PETROLEUM
Reg. .69
40-oz. size
.63

EATON'S MILK OF MAGNESIA
Reg. .29. 18-oz. bottle .23

EATON'S MILK OF MAGNESIA TOOTH PASTE
Reg. .19
2 for .31

—Main Floor, C.D.S.

WARDROBE CLOSETS (holds from 8 to 10 garments), special ..... .89

GROCETERIA

Corn Meal, lb.	.5
Wheatlets, lb.	.5
Cracked Wheat, lb.	.5
Wheat Germ, lb.	.5
Brunswick Sardines, 2 tins	.9
Kipper Snacks, 2 tins	.9
Tomato Juice, 10½ oz. tin, 2 for	.9
Palmolive Soap, 2 cakes	.9
Wonderful Laundry Soap, 5 bars	.15
Chipso, 2 large pkgs.	.35
Sugar Krisp Corn Flakes, 2 pkgs.	.9
Breakfast Bacon, Sliced, no ends, lb.	.21
For a Tasty Meal, Beef Sausage Meat, lb.	.9
Choice Extra Large Oranges, doz.	.45

Monday 2 p.m. Specials!

No C.O.D. Phone Orders—On Sale While Quantities Last!

HALF-PRICE! KIDDIES' WHITE RUBBERS
Buy them at this saving in two and three pair lots. Made from first quality white rubber, that should give long wear. Sizes 5 to 10½. Special 2 p.m. pair .40
—Main Floor, C.D.S.

EXTRA! MEN'S COTTON TWEED WORK SHIRTS
Full cut, roomy sizes, in strong cotton tweed, double seams at point of strain. Sizes 14 to 17½. 2 P.M. Special, each .43
—Main Floor, C.D.S.

SPECIAL! ROLLER 16" WIDE TOWELLING
Get a supply of this toweling now. You'll save a penny or two on each yard. Good quality cotton with red or blue border. 2 P.M. Special, yard .10
—Main Floor, C.D.S.

4-STRING CORN BROOMS
Well filled Corn Brooms, securely tied, strongly bound at top. Smooth finished handles. Special, each .23
—Basement, C.D.S.

CANADIAN DEPARTMENT STORES